

**Alcohol and Drug Services Study  
(ADSS), 1996-1999: [United States]**

*United States Department of Health and  
Human Services. Substance Abuse and  
Mental Health Services Administration.  
Office of Applied Studies*

Codebook for Part 7: Phase III In-Treatment  
Methadone Follow-Up



## **Terms of Use**

The terms of use for this study can be found at:

<http://datafiles.samhsa.gov/terms-use-nid3422>



**\*\*\*Processor Notes\*\*\***  
**ADSS 1996-1999**

1. Published statistics, including a few variables in this codebook, may not be exactly reproducible from the data in the public use file due to the disclosure protection procedures that were implemented.
2. The Data File User's Manuals provided in the codebooks contain references to SAS transport databases originally created by the data producers. To provide the data to users in a format that is neither system nor platform specific, the data files are in ASCII text format with SAS and SPSS data definition statements. Additionally, the number of variables found in the data files differ from the original number of variables cited by the data producers. The unweighted frequencies provided in the codebooks correspond to the data files.
3. In the Client Abstract data files, for the variable A62, "TEST RESULTS", the abstractor's instructions were to code "1 = Positive (leave blank if negative or not applicable)". Accordingly, negative test results were combined with inapplicable responses that are coded as -9. Any analysis of this series will be affected by this combining of negative and inapplicable responses.
4. In the Client Abstract data files, a new variable was created for A65 by the data producers: "TREATMENT EPISODES IN THE LAST 12 MONTHS". Therefore the questionnaire and variable information do not match. The new variable provides the number of treatment episodes in the prior 12 months, rather than a dichotomous response to whether or not the respondent had any treatment during this timeframe.
5. Disclosure analysis was performed on the ADSS files by SAMHDA, resulting in modifications to the data. These are explained in the following section, "Confidentiality Protection".
6. The Phase I facility public use file includes 2394 of the original 2395 records. One facility's record was deleted due to the presence of outlying data that could potentially identify the facility.
7. The Stratified Jackknife Factor files for Phase I and Phase II/III list values for the jackknife replication factors for use with the SUDAAN and WesVar statistical software only. These files are not intended for use with other statistical packages.
8. The Stratified Jackknife Factor files are space-delimited ASCII data files containing 1 record each. A detailed description of the use of these files is included in this codebook.
9. The jackknife factors are in the order expected by WesVar. The first factor corresponds to the first replicate, the second corresponds to the second replicate, and so on to the 200th factor, which corresponds to the 200th replicate.
10. The Phase I Finite Population Correction file contains the finite population correction factors (FPC) for use with the WesVar and SUDAAN statistical software only. The space-delimited ASCII data file contains 200 records and 1 variable. This file is not intended for use with other statistical packages.
11. The FPCs are in the order expected by WesVar. The first FPC corresponds to replicate 1, the second FPC to replicate 2, and so on to the 200th FPC, which corresponds to the 200<sup>th</sup> replicate.

## **Confidentiality Protection**

Disclosure analysis for the ADSS files was conducted by the Substance Abuse and Mental Health Data Archive (SAMHDA). Measures taken to protect the confidentiality of the ADSS facility and client records included (1) using microaggregation for problematic variables, (2) deleting direct identifier variables such as facility name, and (3) recoding variables. The disclosure protection procedures allow nearly all of the data to be publicly released, take into consideration the most likely analytic uses of the data, and ensure the confidentiality of both facilities and clients.

## **Microaggregation**

Microaggregation as applied to ADSS involved identifying problematic variables, sorting records by the first problematic variable, grouping records into three based on their value for this variable, averaging the values for each grouping, and applying the average to the records in each group. This was repeated for each of the problematic variables, which included the client count and financial data found in the Phase I Facility File. Cells with values of zero were excluded from microaggregation.

Microaggregation is a recoding method in which each variable has a set of ranges defined for it. For each variable, the range replaces each true record value. Such ranges (recodes) are usually defined summarily, irrespective of the data; in microaggregation the data themselves determine the ranges. The values most impacted by this approach are likely to be outliers or the values at either tail of a distribution. In other types of disclosure procedures, however, those values would be suppressed or top- or bottom-coded, which typically distorts the data substantially more than microaggregation (e.g., \$500,000; \$678,000; and \$1,750,000 would become “\$500,000 or more”). Microaggregation was preferable to these other methods because it allows statistics such as measures of central tendency to be run (e.g., to obtain average client counts and revenues), which are likely to be of interest to researchers. Researchers may want to categorize the ADSS data in performing their own analyses. Microaggregation allows them to do this in whatever way works best for them, without attempting to pre-determine the categories that would work for the most analysts.

The steps involved in the microaggregation were to:

1. Identify the problematic variables.
2. Microaggregate the variables identified, excluding values of zero.
3. Recalculate variables as necessary, based on the variables that were microaggregated.

Two Phase I variables were microaggregated: total substance abuse treatment revenue (D7) and total clients in all types of care on October 1, 1996 (B1J2). The total treatment revenue (D7) was carried forward to two additional variables (D8TOT and D12D). All of these “total revenue” variables provided the same data and respondents were instructed to copy the D7 total to D8TOT and D12D. All three of these variables were treated as microaggregated variables in determining the impact to the data.

The microaggregated variables were included in tables in the facility questionnaire that specified breakdowns of total revenue and client counts (the B1, B2 and D8 tables). Therefore, it was necessary to address the problem of having columns within the tables add correctly. Each cell within these tables represents a different variable. The totals were microaggregated and the number in each cell was recalculated by applying the relative percentage of the total for each cell. Totals were microaggregated, rather than sub-parts of the tables because all records had totals but not all records had valid numbers in the other cells in the tables. The more records that are microaggregated, the more closely the records are likely to cluster and the less impact there is to the data. These tables included 191 variables.

The only change to the Phase II Administrator file was the carrying over of the total substance abuse treatment revenue value from Phase I. This is Q52 in the Phase II file. No changes were made to the client files, other than the deletion of administrative variables and variables such as date of birth.

The ADSS Cost Study included a computerized desk audit to check for consistency and accuracy of data previously collected in the Phase I Facility and Phase II Administrator files. Three post-audit Cost Study variables were microaggregated: NB12, ND7, and NQ52. Related variables were recalculated based on the microaggregated data.

## **Results of Microaggregation**

In order to assess the impact to the data, for the microaggregated and recalculated variables, the cells that changed more than five percent in either direction were calculated as a percentage of valid cells (including zero) and as a percentage of total cells. Because a large number of valid values in the data are zero, we also calculated the cells that changed more than five percent as a percentage of non-missing and non-zero cells. We included all three revenue variables as microaggregated, though the original values for all three variables were the same. The results are provided in Table 1 and show that less than one percent of the non-missing and non-zero microaggregated variables changed more than five percent, while 3.6 percent of the recalculated variables changed more than five percent. Of all valid cells (including zero) for microaggregated variables, less than one percent changed more than five percent while fewer than two percent of the recalculated variables did so.

For the ADSS Cost Study, means by facility type were compared pre- and post-microaggregation. Change in means by facility type ranged from -2.9 percent to +2.1 percent. Overall changes in means were negligible, which is the intended result of micro-aggregation.

**Table 1. Overall effects of microaggregation and recalculation.**

PHASE I FACILITY FILE		
	Microaggregated	Recalculated
Number of Variables	4	191
Record Count	2,394	2,394
Cells w/valid data (non-missing, non-0)	9,546	92,544
Cells w/missing data	0	289,062
Cells w/ data value=0	30	75,648
Total cells	9576	457,254
Change of > +/- 5%	82	3,304
Percentage (non-missing/non-0 cells)	0.859%	3.570%
<b>Percentage (valid cells, including 0)</b>	<b>0.856%</b>	<b>1.964%</b>
Percentage (total cells)	0.856%	0.723%

We further examined the impact to the data by comparing pre- and post-microaggregation ratios and means and by running a regression model on the pre- and post-microaggregated data to determine if significance results were comparable between the files.

*Means* were obtained by type of care and facility ownership for the microaggregated variables. The percent change in the means of these variables by both type of care and facility ownership ranged from zero to .9 percent, as shown in Tables 2 and 3. For the three total revenue variables that were impacted by microaggregation, the results are exactly the same for each variable. Therefore, only the result for one of these variables (D7) result is reported.



**Table 2. Pre- and Post-Microaggregation Means By Type of Care.**

PHASE I FACILITY FILE							
TYPCARE5 Type of care		Valid N		Mean		Absolute Difference	Percent Diff.
		Before	After	Before	After		
1 Hospital Inpatient Only	D7 Total subs abuse trt revenue	203	203	2658584.5	2680711.7	22127.3	0.8%
	B1j2 Total clients all care 10/1	203	203	18.4	18.4	0.0	-0.1%
2 Non - Hospital Residential Only	D7 Total subs abuse trt revenue	428	428	1176859.6	1169983.6	-6876.0	-0.6%
	B1j2 Total clients all care 10/1	428	428	43.8	43.8	0.0	0.0%
3 Outpatient Methadone Only	D7 Total subs abuse trt revenue	324	324	924848.3	924933.8	85.5	0.0%
	B1j2 Total clients all care 10/1	324	324	251.8	251.9	0.1	0.0%
4 Outpatient Non -Methadone Only	D7 Total subs abuse trt revenue	1083	1083	424329.1	424517.7	188.6	0.0%
	B1j2 Total clients all care 10/1	1083	1083	148.3	148.8	0.6	0.4%
5 Combination Facilities	D7 Total subs abuse trt revenue	356	356	1885023.6	1880021.3	-5002.3	-0.3%
	B1j2 Total clients all care 10/1	356	356	188.1	186.4	-1.8	-0.9%

**Table 3. Pre- and Post-Microaggregation Means By Type of Facility Ownership.**

PHASE I FACILITY FILE							
A_6 A6. Type Of Ownership Of Facility		Valid N		Mean		Absolute Difference	Percent Difference
		Before	After	Before	After		
1 Private For-Profit Organization	D7 Total subs abuse trt revenue	498	498	833230.4	838088.3	4858.0	0.6%
	B1j2 Total clients all care 10/1	498	498	145.2	146.4	1.3	0.9%
2 Private Non-Profit Organization	D7 Total subs abuse trt revenue	1478	1478	1040034.7	1037923.1	-2111.5	-0.2%
	B1j2 Total clients all care 10/1	1478	1478	127.8	128.4	0.6	0.5%
3 City / County Government Agency	D7 Total subs abuse trt revenue	249	249	1023422.0	1026405.5	2983.5	0.3%
	B1j2 Total clients all care 10/1	249	249	183.9	178.0	-5.9	-3.2%
4 State Government Agency	D7 Total subs abuse trt revenue	95	95	1349593.9	1355634.6	6040.8	0.4%
	B1j2 Total clients all care 10/1	95	95	103.1	103.1	0.0	0.0%
5 Federal Government Agency	D7 Total subs abuse trt revenue	63	63	2056990.0	2046533.0	-10457.0	-0.5%
	B1j2 Total clients all care 10/1	63	63	224.1	223.3	-0.8	-0.4%
6 Tribal Government	D7 Total subs abuse trt revenue	11	11	809306.2	813274.0	3967.8	0.5%
	B1j2 Total clients all care 10/1	11	11	68.2	67.9	-0.3	-0.4%

The *regression* model used the revenue variable “Other government funds” (D8G) as the dependent variable. This is a limited dependent variable in that roughly 86 percent of the 2394 programs in the sample database have an actual or implied zero (0) value for the amount of government funding. Therefore, an ordinary linear regression analysis of the full data is not appropriate and four regression analyses were tested. All analyses were done in STATA and incorporate the global sample weight variable (PH1FW0); however, the analysis did not include design effects for stratification. The data set was prepared with replicate weights for Balanced Repeated Replication analysis of complex sample design standard errors. This would require the use of Wesvar PC 4.0, which does not permit estimation of one of the models evaluated. Estimated coefficients computed in weighted analysis using STATA will exactly match those from the full analysis based on the complex sample design; however, the standard errors of the coefficients (shown in Table 6) are likely to be slight underestimates of the standard errors that would be obtained in an analysis that also included the stratification and weighting effects for the sampling of programs.

Model 1: Ordinary least squares regression on only the cases that have a nonzero amount for the government revenue variable. There are n=322 cases in this analysis.

Model 2: Ordinary least squares regression on only the cases that have a nonzero amount for the government revenue variable. The dependent variable is the natural log of the original non-zero government revenue amount. There are n=322 cases in this analysis.

Model 3: A Logistic regression model to analyze the probability that a program receives government revenue for its services. There are n=2394 cases in this analysis.

Model 4: A Tobit regression model for the left-censored (zero) dependent variable. There are n=2394 cases in this analysis.

Table 4 presents the results comparing the fit of each of these four models to the data before and after the microaggregation disclosure protection, showing that the regression model coefficients and the interpretation of the significance of the associated effects are quite robust against the microaggregation “blurring” of the data.

**Table 4. Regression Model Test of ADSS Microaggregation.**

Independent	Model 1				Model 2			
	Ordinary Least Squares Regression <sup>1</sup> (D8G > 0)				Ordinary Least Squares Regression <sup>1</sup> of log(D8G) , (D8G > 0)			
	Before		After		Before		After	
	<u>Coefficient</u>	<u>Std. Err.</u> <b>Sig.</b>	<u>Coefficient</u>	<u>Std. Err.</u> <b>Sig.</b>	<u>Coefficient</u>	<u>Std. Err.</u> <b>Sig.</b>	<u>Coefficient</u>	<u>Std. Err.</u> <b>Sig.</b>
b1a2	31439.38	5053.35 ***	44674.75	5980.03 ***	0.035	0.012 **	0.050	0.013 ***
b1a2	3099.88	1736.91	3973.33	2092.24	0.019	0.004 ***	0.017	0.005 ***
b1h2	4025.55	785.49 ***	3957.97	794.05 ***	0.006	0.002 **	0.005	0.002 **
B1i2	613.88	333.15	804.65	375.48 *	0.001	0.001	0.003	0.001 ***
a_4a	138645.11	92014.76	137918.6	114406.31	1.368	0.226 ***	1.435	0.254 ***
a_4b	-228279.2	114701.11 *	-212349.1	123279.31	-1.889	0.281 ***	-1.834	0.273 ***
a_4c	5409.22	55629.13	25567.77	100308.21	0.245	0.136	0.151	0.222
a_61	-606374.9	1852.5.31 ***	-565913.7	192445.71 ***	-0.394	0.454	-0.425	0.426
a_62	-653998.5	132995.11 ***	-614072.1	14086.11 ***	-1.017	0.325 **	-0.909	0.311 **
cons	792361.51	226134.81 ***	671953.4	250034.61 ***	11.591	0.555 ***	11.512	0.554 ***

Note<sup>1</sup>: (n = 322 cases)

Independent	Model 3				Model 4			
	Logistic Regression <sup>2</sup> for Probability that D8G > 0 (reciency)				Model 4: Tobit Regression <sup>2</sup> of D8G (left censored at 0)			
	Before		After		Before		After	
	<u>Coefficient</u>	<u>Std. Err.</u> <b>Sig.</b>	<u>Coefficient</u>	<u>Std. Err.</u> <b>Sig.</b>	<u>Coefficient</u>	<u>Std. Err.</u> <b>Sig.</b>	<u>Coefficient</u>	<u>Std. Err.</u> <b>Sig.</b>
b1a2	0.032	0.004 ***	0.026	0.004 ***	22977.19	4808.56 ***	24239.69	5458.15 ***
b1d2	-0.001	0.001	0.001	0.001	-474.53	957398	-717.39	1249.77
b1h2	-0.001	0.001	-0.001	0.001	-2677.04	656.78 ***	-2871.59	711.08 ***
b1i2	0.001	0.001 ***	0.001	0.001 *	196.36	273.47	8.01	306.83
a_4a	-0.277	0.045 ***	-0.502	0.062 ***	-196275	64173.82 **	-384277.9	99917.98 ***
a_4b	-0.001	0.061	-0.062	0.067	160943.2	90743.59	172378.9	108183.21
a_4c	0.125	0.051 *	0.353	0.057 ***	-28987.88	61549.37	83193.49	90762.26
a_61	-0.298	0.092 ***	-0.286	0.093 ***	-915518.5	152452.7 ***	-874209	164155.81 ***
a_62	-0.093	0.078	-0.104	0.079	-343161.6	104227.3 ***	-330899.4	114515.41 ***
cons	-1.567	0.127 ***	-1.519	0.156 ***	-925699.8	190982.8 ***	-943137	245463.31 ***

Note<sup>2</sup>: (n = 2394 cases)

- \*significant at the .05 level
- \*\*significant at the .01 level
- \*\*\*significant at the .001 level

## **Deletions**

Any variables that could specifically identify a facility were removed from the file. These included variables such as facility name and address, facility director's name, name and address of parent organization, and National Master Facility Index (NMFI) identifiers. Also deleted were administrative variables such as interviewer initials and date and time of the interview and the "other, specify" variables that were provided as verbatim responses and had not been numerically coded. Client date of birth was also removed. One record was deleted from the Phase 1 facility file because it was either an extreme outlier or the revenue data had been coded or entered incorrectly.

## **Recodes**

In addition to the variables that were recoded due to the microaggregation procedures, some variables were recoded to make them more analytically useful. For example, time intervals such as length of time for treatment, were recoded to a standard unit (e.g., a variable with responses of days, weeks, or months was recalculated to days). This was not possible for all time units because some variables had response options that could not be reduced to a standard unit such as *sessions*, days, weeks, etc. Also, records were randomized and facility and client identification numbers were removed and replaced with sequential IDs, retaining the linkages between the files.

The codes for substance abuse and mental health disorders based on the Diagnostic and Statistical Manual of Mental Disorders (DSM) criteria were recoded from the raw DSM codes into groups that made this variable more analytically useful. Table 7 shows the recoded diagnostic categories.

**Table 7. Diagnosis recodes**

<u>ORIGINAL CODES</u>	<u>RECODES</u>
0.00	0 No Diagnosis
291.00-291.99	1 Alcohol-induced Disorder
292.00-292.99	2 Substance-induced Disorder
303.00-303.89	3 Alcohol Intoxication
303.90-303.99	4 Alcohol Dependence
304.00-304.09	5 Opioid Dependence
304.20-304.29	6 Cocaine Dependence
304.30-304.39	7 Cannabis Dependence
304.10-304.19	8 Other Substance Dependence
304.40-304.99	
305.10-305.19	
305.00-305.09	9 Alcohol Abuse
305.20-305.29	10 Cannabis Abuse

(continued)

<b><u>ORIGINAL CODES</u></b>	<b><u>RECODES</u></b>
305.30-305.49 305.70-305.99	11 Other Substance Abuse
305.50-305.59	12 Opioid Abuse
305.60-305.69	13 Cocaine Abuse
293.89 300.00-300.02 300.21-300.23 300.29-300.39 308.30-308.39 309.81	14 Anxiety Disorders
296.20-296.39 300.40-300.49 311.00-311.09	15 Depressive Disorders
293.81-293.82 295.00-295.99 297.10-297.19 298.80-298.89 297.30-297.39 298.90-298.99	16 Schizophrenia/Other Psychotic Disorders
296.00-296.09 296.40-296.79 296.80, 296.89 301.13	17 Bipolar Disorders
312.80-312.81 312.90-312.99 313.81 314.00-314.01 314.90-314.99	18 Attention Deficit/Disruptive Behavior Disorders
All other codes	19 Other Mental Health Condition
.01-289.99 320-997.99 V- and E-codes	20 Other Condition
Missing	-9 Missing

**ALCOHOL AND DRUG SERVICES STUDY (ADSS)**

**DATA FILE USER'S MANUAL FOR THE  
ADSS PHASE III DATA FILES**

Submitted to Brandeis University

by Westat

Under SAMHSA Prime Contract Number 283-92-8331

November 2000

Substance Abuse and Mental Health Services Administration

Office of Applied Studies





## TABLE OF CONTENTS

<u>Chapter</u>		<u>Page</u>
1	INTRODUCTION .....	1-1
2	OVERVIEW OF THE ADSS PHASE III FOLLOWUP SURVEY METHODOLOGY .....	2-1
	2.1 Sampling .....	2-2
	2.2 Survey Instrument.....	2-2
	2.3 Data Preparation .....	2-3
	2.4 Weighting .....	2-3
	2.4.1 Base Weights.....	2-3
	2.4.2 Raking .....	2-3
	2.4.3 Trimming .....	2-4
	2.4.4 Final Client Weights .....	2-4
	2.4.5 Variance Estimation .....	2-5
3	ADSS PHASE III FOLLOWUP SURVEY DATA FILES .....	3-1
	3.1 Phase III Client Followup Files .....	3-2
	3.2 Phase III Client Followup Open-ended Question Files .....	3-3
	3.3 Phase III Stratified Jackknife Factor (JKN).....	3-4
4	CALCULATING WEIGHTED ESTIMATES AND ACCOUNTING FOR THE ADSS PHASE III SAMPLE DESIGN IN VARIANCE ESTIMATION .....	4-1
	4.1 Background.....	4-3
	4.1.1 Calculating Weighted Totals.....	4-3
	4.1.2 Calculating Ratio Means and Proportions.....	4-3
	4.1.3 Regression .....	4-4
	4.1.4 Replication Theory .....	4-6
	4.1.5 Jackknife n (JKN) .....	4-7
	4.2 About the Examples.....	4-8
	4.2.1 Creating the WesVar File.....	4-8
	4.2.2 Attach Factors .....	4-11
	4.2.3 Creating a Table .....	4-12
	4.2.4 Viewing the Output .....	4-14
	4.2.5 Creating a Regression .....	4-15
	4.2.6 Comparing WesVar to SAS .....	4-17

**TABLE OF CONTENTS (continued)**

<u>Chapter</u>		<u>Page</u>
4.3	Analysis Issues.....	4-18
4.4	Alternative Software for Analyzing Survey Data.....	4-18
4.4.1	SUDAAN.....	4-19
4.4.2	Stata.....	4-20
4.4.3	Comparing WesVar, SUDAAN, and Stata .....	4-20
APPENDIX		
A - REFERENCES	.....	A-1

## 1. INTRODUCTION

This manual documents the Alcohol and Drug Services Study (ADSS) Phase III data files and provides guidance on using the file to produce national estimates. The manual includes a codebook of the Phase III data variables with a frequency distribution for each variable. The ADSS was sponsored by the Substance Abuse and Mental Health Services Administration (SAMHSA) and was conducted by the Schneider Institute for Health Policy at Brandeis University in Waltham, Massachusetts and by Westat in Rockville, Maryland.

The ADSS is a national survey of substance abuse treatment facilities and clients. The objective of ADSS was to collect detailed information on the characteristics of substance abuse treatment facilities and on clients discharged from those facilities. The data will be used to develop better estimates of client length of stay and the costs of treatment and to describe the post-treatment status of clients. ADSS is the continuation of the 1990 DSRS and 1995 SROS surveys and provides more detailed information on the organization of the national treatment system and the clients in treatment. ADSS consists of three phases: (1) a facility-based telephone interview with a representative sample of about 2,400 substance abuse treatment facilities; (2) a record-based survey of clients where client-level information was collected on a sample of over 5,000 clients discharged during a 6-month period and more than 900 in-treatment methadone clients; and (3) followup personal interviews with the sample of clients and a comparison group to determine post-treatment status in terms of substance use, economic status, criminal justice status, and further substance abuse treatment episodes. Urine testing was conducted to validate self-report of drug use.

Phase I involved a telephone interview to collect data from a national sample of 2,395 substance abuse treatment facilities selected from SAMHSA's National Master Facility Inventory of known facilities. Phase I facility interviews were conducted from December 1996 through June 1997. The questionnaire included point-prevalence data from October 1, 1996 and annual data for the most recent 12-month period for which data were available. The questionnaire was mailed to the facilities about 2 weeks before they were contacted by telephone to collect the information, allowing the facility staff the time necessary to obtain answers to the questions before being asked to provide the answers over the telephone. See the **ADSS Methodology Report**<sup>1</sup> for the survey methodology for Phase I.

Phase II, which involved site visits to a sample of 280 of the facilities that participated in Phase I, was conducted from August 1997 through April 1999. The visit included an in-person interview with the

---

<sup>1</sup> Alcohol and Drug Services Study (ADSS) Methodology Report. (2000). U.S. DHHS Substance Abuse and Mental Health Services Administration (SAMHSA).

facility director or administrator, compilation of a sampling frame and selection of a sample of client records, and collection of client-level data from the sample of client records at each facility. In total, client-level data were collected for 6,720 clients. These included 5,005 clients discharged from treatment between February 1997 and December 1998 and 925 in-treatment methadone clients enrolled at the facility on the day of the administrator interview. The remaining 790 abstracts were for an early drop-out comparison group. See the **ADSS Methodology Report** for more detailed survey methodology for Phase II.

Phase III involved followup interviews with selected Phase II clients who could be located between February 1998 and May 1999. Urine samples were collected immediately following each interview. See Chapter 2 for more detail on the Phase III methodology.

## 2. OVERVIEW OF THE ADSS PHASE III FOLLOWUP SURVEY METHODOLOGY

Phase III of ADSS consisted of followup interviews and urine sample collection from substance abuse treatment clients whose treatment records were sampled and abstracted during Phase II. Client history and treatment information, along with post-treatment status in terms of drug and alcohol use, criminal behavior, return to treatment, and other factors of social functioning were obtained in the interview.

The original client sample selection was made during ADSS Phase II at a nationally representative sample of 280 residential and outpatient (methadone and nonmethadone) treatment facilities subsampled from the 2,395 sample treatment facilities participating in the ADSS Phase I facility survey. See the **ADSS Methodology Report** for more detailed information on the sampling of facilities and clients in the earlier phases of ADSS.

The Phase III followup interviews were conducted from February 1998 through May 1999, completing followup interviews with clients approximately 1 year after their Phase II sampled treatment episode. There was considerable variation in the length of the followup period, especially for hard-to-locate clients.

Clients in the Phase III followup study are nationally representative of clients discharged from substance abuse treatment during a 6-month period, with the following facility and client type exclusions:

- Facility exclusions - Facilities with hospital inpatient-only type of care, facilities treating alcohol-only clients exclusively, half-way houses without paid treatment staff, solo practitioners, correctional facilities, Department of Defense facilities, Indian Health Service facilities, and facilities that were intake and referral only were excluded from Phase II of ADSS.
- Client exclusions - Clients who were under 18 years of age, although included in the Phase II abstract study, were excluded from the client followup in Phase III. Methadone clients in the discharge sample, included in the Phase II abstract study, were also excluded from the Phase III followup. (However, as an additional representation of methadone clients, a separate cross-section of "in-treatment" methadone clients (ITMCs) was sampled in the Phase II abstract study and this cross-section ITMC group was included in the Phase III client followup.)

The Phase III followup study included four groups of clients, corresponding to the following four Phase III substudies - Main Study, Incentive Study,<sup>2</sup> In-Treatment Methadone Client Study (ITMC), and an Early Dropout Comparison Study:

**Main Study** - A probability sample of nonhospital residential and outpatient nonmethadone discharges during a 6-month period at each Phase II sample facility. National estimates of the followup data for this 6-month discharge cohort<sup>3</sup> can be calculated using the Phase III sample weights on the file (see Chapter 4 for use of the sample weights.)

The lower than expected followup response rates encountered in Phase III may increase the bias in all estimates derived from the data. Although Phase III sample weights are adjusted for client nonresponse, such an effort can only help to lessen the effects of non-response, not eliminate them completely. See Chapter 3 of the ADSS Methodology Report for a discussion of the impact of the response rates and the measures taken to reduce bias in the estimates.

The Main Study clients were offered \$15 to complete the followup interview and \$10 to provide a urine specimen. (The outpatient non-methadone group also serves as the \$15/\$10 payment group in the Incentive Study.)

**Incentive Study** - A probability sample of outpatient nonmethadone discharged clients sampled in four incentive payment groups (the file includes raw data only, no sample weights):

- \$0/\$0 - Clients receiving no payment for the interview or the urine specimen;
- \$0/\$10 - Clients receiving no payment for the interview, \$ 10 for the urine specimen;
- \$15/\$10 - Clients receiving \$15 for the interview and \$10 for the urine specimen  
(these are the Main Study outpatient nonmethadone clients, repeated in the  
Incentive Study data set without weights);
- \$25/\$10 - Clients receiving \$25 for the interview and \$10 for the urine specimen.

The Phase III Incentive Study file is left unweighted since the response rates varied by incentive group, making combined analysis and calculation of national estimates inappropriate (the Phase III Main Study data should be used for national estimates.) The appropriate use for the Phase III Incentive Study data

---

<sup>2</sup> The Main Study client sample and the Incentive Study client sample were a single combined outpatient sample in the Phase II abstract study. Only at the introduction of the four different incentive payment levels in the Phase III followup study are the outpatient clients split into the Main Study versus the Incentive Study data files.

<sup>3</sup> Since the Main Study sample represents a cohort of clients discharged during a 6-month period, conversion of any estimated counts for this 6-month cohort to estimated counts for a 12-month cohort can be made by multiplying the weighted estimates for this group by 2.

is the comparison of the raw data for analyzing response bias and sample bias related to the different incentive payments.

**In-Treatment Methadone Client (ITMC) Study** - A probability sample of methadone clients "in treatment" on the day of the Phase II facility site visit. National estimates of the followup data for this in-treatment cohort of methadone clients can be calculated using the Phase III sample weights on the file (see Chapter 4 for use of the sample weights.)

**Early Dropout (EDO) Comparison Study** - A nonprobability convenience sample of outpatient nonmethadone clients who left treatment after a single day or visit. The comparison group was selected from cooperating facilities, to serve as a proxy for untreated substance abusers (the file includes raw data only, no sample weights.)

## 2.1 Sampling

The clients followed up in Phase III were sampled in Phase II. Phase II sampling consisted of three stages. First, the country was partitioned into approximately 400 geographic primary sampling units (PSUs) and a representative sample of 62 were selected on the basis of demographic and economic characteristics. Within these 62 PSUs, a stratified subsample of 306 Phase I responding facilities was selected using a probability proportional to size (PPS) design. The last stage in Phase II consisted of random samples of discharges or methadone in-treatment clients being chosen from within the selected facilities. The Phase III sample consisted of clients whose records were abstracted in Phase II and who were 18 years or older at the time of the interview. Clients who were methadone discharges were excluded from Phase III. For more details on the Phase II and III sampling and weighting processes, refer to the **ADSS Methodology Report**.

## 2.2 Survey Instrument

The Phase III client followup questionnaire contains three major sections: the first focuses on the period before the treatment episode; the second focuses on the treatment period reflected in the Phase II abstract; and the third focuses on the post-treatment period. The design of the questionnaire is discussed in the **ADSS Methodology Report**. A copy of the questionnaire can be found in Appendix A.

## 2.3 Data Preparation

Phase III survey data were recorded on paper forms by the interviewers. The completed forms were double key entered and verified. A detailed series of automated range and logic checks were performed to ensure that the data were internally consistent. Questionable values were checked against the hard-copy documents and corrected if possible.

## 2.4 Weighting

Phase III client weights were constructed for the Phase III Main Study interview file and for the Phase III In-Treatment Methadone Client file. The Phase III Incentive Study file and the Phase III outpatient nonmethadone early dropouts file are not weighted.

The major weighting steps were:

- Establishing client base weights,
- Raking, and
- Trimming.

### 2.4.1 Base Weights

The client base weights for the Phase III Main Study clients are the product of the Phase II abstract final weight and a weighting factor accounting for the split of the Phase II sample into the main and incentive studies. The In-Treatment Methadone Client Study (ITMC) base weights are equal to their associated final abstract weights, since no additional sampling was performed for this group in Phase III.

### 2.4.2 Raking

Raking was used to reduce variability in estimates using the final weights and to reduce nonresponse bias in the estimates. In raking, sampling weights are adjusted so that the weighted totals within cells are equal to control totals based on a more reliable source. The assumption is that forcing weighted totals to equal more reliable values at the cell level will reduce variability and bias of other estimates which



correlate with any of the factors used to define cells. Raking addresses nonresponse and removes the need for any other form of nonresponse adjustment.

Facility-level characteristics, abstract-level characteristics, whether tracing was required to locate the client, and various interview and urine testing outcome variables were used to define the raking cells. See the **ADSS Methodology Report** for details.

### 2.4.3 Trimming

Weight trimming is the pragmatic operation of reducing the disproportionately high weights of a few overly influential respondents and redistributing it among lower weighted respondents. In moderation, trimming is an acceptable protection against a small set of respondents having too much impact on estimates in a study, but trimming does introduce bias into an analysis and should be held to a minimum.

In Phase III of ADSS, the trimming of clients weights was performed using separate techniques for the Main Study and for the ITMC study. For the Main Study, outlier weights were trimmed within weighting groups as defined by the variable TXCARE (client type of care). TXCARE is a derived variable based on entries in the Phase II client abstract which has two values for Phase III respondents: residential (R) and outpatient nonmethadone (N). For the ITMC clients, trimming did not use TXCARE. For these respondents, outlying weights were identified through stem and leaf plots. No one arbitrary or analytical trimming rule was used. The objective was to trim as little as possible while identifying outlier weights in order to protect against a small number of clients dominating estimates due to the size of their weights. See the **ADSS Methodology Report** for details.

### 2.4.4 Final Client Weights

The final full-sample client weight for each client is a product of the client base weight, the client's raking factor, and the client's trimming factor. The variable containing the final full-sample client weight for the Main Study is named C3FWM0. The corresponding final weight for the ITMC study is named C3FWT0. These weights can be used to estimate means, totals, proportion of client characteristics, and so forth.

#### **2.4.5 Variance Estimation**

Replicate weights were created for clients using the stratified jackknife method. The client replicate weights were obtained by using the abstract replicate weights for Phase II and applying the same procedures that were implemented for the full-sample client weighting. That is, the replicate weighting procedures for the clients included replicating the base weights, adjusting the replicate base weights for unknown eligibility status, adjusting the replicate weights for incomplete abstracts, and lastly trimming the replicate weights. By repeating the various weight adjustment procedures in each set of replicate weights, the impact of these procedures is appropriately reflected in the sampling variance of the estimator. Chapter 4 describes how to use the replicate weights to compute appropriate variance estimates.

### 3. ADSS PHASE III FOLLOWUP SURVEY DATA FILES

The following data files contain the ADSS Phase III Client Followup Questionnaire and urinalysis data and supplementary data useful in constructing national estimates from the questionnaire data:

- P3QUEX.XPT: SAS transport data set containing the 4 Phase III Client Followup Files:
  - P3QUEXM: Phase III Discharge Client Followup (Main Study) (1,184 records)
  - P3QUEXI: Phase III In-Treatment Methadone Client Followup (618 records)
  - P3QUEXE1: Phase III Early Dropout Comparison Study Discharge Client Followup (345 records)
  - P3QUEXN: Phase III Incentive Study Client Followup (Incentive Study) (1,339 records)

The following files contain the responses to the open-ended questions in the followup questionnaire. Since there are multiple responses from some respondents, there are more records than respondents in these files.

- P3TEXT.XPT: SAS transport data set containing the responses to the three open-ended questions in the Phase III Client Followup Questionnaire.
  - P3TEXTM: Phase III Discharge Client Followup Open-ended Questions (Main Study) (3,938 records)
  - P3TEXTI: Phase III In-Treatment Methadone Client Followup Open-ended Questions (1,968 records)
  - P3TEXTE1: Phase III Early Dropout Comparison Study Client Followup Open-ended Questions (1,107 records)
  - P3TEXTN: Phase III Incentive Study Client Followup Open-ended Questions (Incentive Study) (4,496 records)
- JKN\_FAC2.DAT: Stratified jackknife factors (JKN) (1 record, 78 values). It is formatted for use with the WesVar Complex Samples program. Note that these are the same jackknife factors as are used for Phase II.

Each of these files is described briefly below.

### 3.1 Phase III Client Followup Files

The Phase III Client Followup Files are contained in a SAS transport dataset named P3QUEX.XPT. The internal SAS file names, number of records, and number of variables for the four files contained in the transport dataset are summarized in Table 3-1.

Table 3-1. Phase III followup file names, descriptions, record counts, and variable counts

SAS file name	Description	Number of Records	Number of Variables
P3QUEXM	Discharge Client Followup Questionnaires (Main Study)	1,184	1,097
P3QUEXI	In-Treatment Methadone Client (ITMC) Followup Questionnaires	618	1,097
P3QUEXE1	Early Dropout Comparison Study Client Followup Questionnaires	345	991
P3QUEXN	Incentive Study Client Followup Questionnaires	1,339	991

These files represent the data collected on the Phase III Client Followup Questionnaire and the data from the urinalyses conducted on the consenting respondents. A copy of the followup questionnaire is included as Appendix A. The responses to three open-ended questions are recorded in a separate set of files because there can be multiple responses per client to each question.

The Discharge Client Followup File and the In-Treatment Methadone Client Followup File have more variables because they are weighted while the Incentive Study File and the Early Dropout Comparison Study Files are not weighted. Other than that, the layout of the four files is identical. In general, the order of the variables at the beginning of each file is the same as the order of the corresponding items in the followup questionnaire followed by a small number of derived variables based on responses to the questionnaire (e.g., F\_AGEINT, the client's age on the day of the interview). The questionnaire-related variables are followed by the results of the laboratory test on the urine samples and some urinalysis-related derived variables (e.g., U\_ANYDRG, which indicates whether or not the client was positive for any drug other than alcohol). These are followed by a number of variables copied from the Phase II abstract file for the convenience of the analyst (e.g., A73, the abstract record reason for discharge).

The weights and weighting variables come at the end of the two weighted files. For the main discharge study, the variable C3FWM0 is the client final full sample weight. It should be used for the purposes of making estimates at the national level. There are 78 client replicate weights (C3FWM1 - C3FWM 78). For the In-Treatment Methadone Study, the variable C3FWT0 is the client final full sample weight. It

should be used for the purposes of making estimates at the national level. There are also 78 client replicate weights on this file. They are named C3FWT1 through C3FWT78.

The four files are sorted by CLIENTID, the client identifier. Since the first part of CLIENTID is also the facility identifier, the files are also sorted by FACID, the facility identifier. CLIENTID can be used to link records to the Phase II client abstract data files. FACID can be used to link records to both the Phase I and the Phase II facility data files.

**3.2 Phase III Client Followup Open-ended Question Files**

The Phase III Client Followup Open-ended Question Files are contained in a SAS transport dataset named P3TEXT.XPT. The internal SAS file names, number of records, and number of variables for the four files contained in the transport dataset are summarized in Table 3-2.

Table 3-2. Phase III followup open-ended question file names, descriptions, record counts, and variable counts.

SAS file name	Description	Number of Records	Number of Variables
P3TEXTM	Discharge Client Followup Questionnaire Open-ended Questions (Main Study)	3,938	5
P3TEXTI	In-Treatment Methadone Client (ITMC) Followup Questionnaire Open-ended Questions	1,968	5
P3TEXTE1	Early Dropout Comparison Study Client Followup Questionnaire Open-ended Questions	1,107	5
P3TEXTN	Incentive Study Client Followup Questionnaire Open-ended Questions	4,496	5

These files represent the data collected in response to the Phase III Client Followup Questionnaire open-ended questions. A copy of the followup questionnaire is included as Appendix A. The open-ended questions are D84e, D84f, and D84g. They are introduced with the lead-in statement, “Now I would like to ask you a few questions on what you think about the treatment for alcohol or drug abuse you (received/are receiving).” The three open-ended questions are:

- What services (were/have been) most helpful?
- What services do you feel you could (have benefited/benefit) from which you (did not/have not) receive(d)?
- How do you think treatment could be improved?

Since these responses were of indeterminate length, multiple records were allowed for each respondent for each question. The responses are numbered sequentially for each question. Responses to question D84e are numbered 1301, 1302, 1303, etc. Responses to question D84f are number 1401, 1402, 1403, etc. Responses to question D84g are numbered 1501, 1502, 1503, etc. All files are sorted by CLIENTID, the client identifier, and RECNO, the record number within client. Since the first part of CLIENTID is also the facility identifier, the files are also sorted by FACID, the facility identifier. CLIENTID can be used to link records to the Phase II and III data files. FACID can be used to link records to the Phase I and II data files.

### **3.3 Phase III Stratified Jackknife Factor (JKN)**

The Phase III Stratified Jackknife Factor file is a space-delimited ASCII file containing one record. The file is name JKN\_FAC2.DAT. It lists values for the jackknife replication factors required for use of the jackknife procedure in WesVar. See Chapter 4, for a detailed description of the use of this file.

The jackknife factors are in the order expected by WesVar. The first factor corresponds to the first replicate, the second corresponds to the second replicate, and so on to the 78th factor, which corresponds to the 78th replicate.

#### **4. CALCULATING WEIGHTED ESTIMATES AND ACCOUNTING FOR THE ADSS PHASE III SAMPLE DESIGN IN VARIANCE ESTIMATION**

The sample design for the Alcohol and Drug Services Study (ADSS) consisted of a multi-stage stratified design. The first stage (Phase I) was a stratified probability proportionate to size (PPS) sample of facilities. Phase II consisted of multiple stages of sampling, which included the selection of a subset of Phase I responding facilities within 62 sampled primary sampling units (PSUs) and also involved the selection of client records for abstracting. Phase III consisted of followup interviews with eligible clients selected in Phase II, therefore, there was no further sampling of clients in Phase III. To discuss appropriate variance estimation procedures for estimates from Phase III data, a discussion of the Phase II sample design is necessary.

The multi-stage sample design for ADSS Phase II was complex and involved clustering, stratification, unequal probabilities of selection, and systematic sampling. Before the Phase II sample selection of facilities, the Phase I responding facilities were restratified based on their responses to the Phase I questionnaire. Next, the responding facilities were subset to 62 randomly selected PSUs, comprising counties or groups of counties. Subsequently, the Phase II sample of 306 facilities was selected using a stratified PPS design. In Phase II, once the facilities were selected and the facility administrators interviewed, client records were listed, sampled, and abstracted. Within all Phase II interviewed facilities, a sample of client discharge records from the most recent 6-month period was randomly selected and the data were recorded on a Phase II client record abstract form. For predominantly methadone treatment facilities, an additional sample of in-treatment client records was also randomly selected for the In-Treatment Methadone Client Study (ITMC). In Phase III, all Phase II clients for whom abstracts were completed were selected for followup interviewing with the exception of those who were under 18 years of age at the time of the interview and those who were methadone discharges.

The primary objective of this chapter is to provide the reader with enough information to facilitate basic data analyses that account for the ADSS complex sample design and to use the sample weights appropriately. Because variance computation needs to incorporate the ADSS complex design in its calculations, standard software routines in SAS and SPSS should not be used for computing variances for ADSS. Other software is recommended in this section. Two examples are provided to help explain how to do basic analyses using ADSS Phase III data: one for calculating estimates of population totals and one for performing a regression. The examples provide the instructions needed for simple analyses for any Phase III file, excluding the data files of early dropout clients and the incentive study file, for which no weights were created.

Replicate weights for ADSS Phase III were designed to capture the features of the ADSS sample design (e.g., effects from clustering, stratification, some effect from implicit stratification resulting from systematic sampling from a sorted list, and effects of PPS sampling),<sup>4</sup> as well as capturing the weighting effects on variance (e.g., trimming and raking). A discussion is provided below on how to approximate the number of degrees of freedom associated with variance estimates. Attention should be given to degrees of freedom when analyzing subgroups in ADSS data.

WesVar<sup>5</sup> is the recommended choice for calculating variance estimates in the ADSS data since the sample and replication scheme were designed with WesVar in mind. In this case, it is the recommended method for incorporating the effects of the ADSS sample design and weighting process of Phase III.

Software packages other than WesVar that will provide reasonable estimates of sampling error under the ADSS complex survey design are discussed later in this document. The two software packages discussed are SUDAAN<sup>6</sup> (Software for the Statistical Analysis of Correlated Data) and Stata.<sup>7</sup>

WesVar can calculate estimates of statistics such as means and proportions, along with their variance estimates. Furthermore, variance estimates can be computed for complex functions of estimates, including ratios, differences of ratios, and log-odds ratios. WesVar calculates standard errors, variances, and confidence intervals for the specified survey estimates and chi-square tests of independence for two-way tables of weighted frequencies. It also computes estimated coefficients for linear and logistic regression models and performs significance testing of a subset of linear combinations of variables. For further documentation on using WesVar, please refer to the WesVar Complex Samples User's Guide.

## 4.1 Background

Many types of statistics can be estimated in WesVar. This section describes how to estimate totals, ratios/proportions, and regression parameters. Creating estimates and their standard errors is largely controlled in WesVar by specifying table requests. A table request operates by calculating weighted totals for the specified variables of interest. Additional variables can be created by manipulating these totals.

---

<sup>4</sup> Replicate weights were formed under the stratified jackknife procedure (JKN).

<sup>5</sup> For more information on obtaining WesVar, contact the WesVar information line at (301) 517-2006 or send e-mail to wesvar@westat.com.

<sup>6</sup> For more information on SUDAAN, call 919-541-6602, fax 919-541-7431, or e-mail sudaan@rti.org

<sup>7</sup> For more information on Stata, call 800-782-8272, fax 979-696-4601, or e-mail stata@stata.com



#### 4.1.1 Calculating Weighted Totals

If there are  $n$  records in the file and the variable of interest is represented by  $y$ , the population total for  $y$  is estimated by the formula

$$\hat{Y} = \sum_{i=1}^n w_i y_i \quad (1)$$

where  $w_i$  is the full sample weight and  $y_i$  is the observed value of  $y$  for the  $i$ -th unit in the sample.

Totals can be estimated for domains by specifying variables from the source variables to define the table margins (on the tables panel).

#### 4.1.2 Calculating Ratio Means and Proportions

With weighted data, the estimate of a population mean is usually found by estimating the population total and then dividing by the sum of the weights. If the mean of  $y$  in the population is represented by  $\bar{Y}$ , then the formula for the ratio estimate of this quantity is

$$\hat{\bar{Y}} = \frac{\sum_{i=1}^n w_i y_i}{\sum_{i=1}^n w_i} \quad (2)$$

If  $y_i$  is a variable with  $y_i = 1$  or  $y_i = 0$ , then the resulting quantity is an estimate of a population proportion.

In a general ratio estimate, the denominator is the weighted total for some other variable, say  $x$ . For example, let  $y$  be the number of clients in a facility and let  $x$  be the number of full-time staff in the same facility. The population ratio of the total number of clients to the total number of full time staff,

$$R = \frac{Y}{X}$$

can be estimated by

$$\hat{R} = \frac{\sum_{i=1}^n w_i y_i}{\sum_{i=1}^n w_i x_i} \quad (3)$$

This is accomplished in WesVar using a computed statistic defined as  $RHAT=Y/X$ . The standard error of  $RHAT$ , a function of estimated ratios, is then computed. Domain analyses can also be performed for this variable by specifying table variables.

### 4.1.3 Regression

Regression facilitates fitting both linear and logistic regression models to data from surveys employing complex sample designs. A Regression Request is used to define a particular regression model, to estimate the model parameters, to test the fit of the overall model, and to test the significance of linear combinations of the independent variables in the model. Linear or logistic models can be specified on the Options panel by clicking on **Options** in the workbook tree, and selecting the dependent and independent variables of the specific model on the Models panel.

The general linear model is as follows:

$$\mathbf{Y} = \mathbf{X}\boldsymbol{\beta} + \boldsymbol{\varepsilon}$$

where  $\mathbf{Y}$  is the vector of observations for the dependent variable

$$\mathbf{Y}' = [Y_1 Y_2 \dots Y_n]$$

$\boldsymbol{\beta}$  is the vector of regression parameters

$$\boldsymbol{\beta}' = [\beta_0 \beta_1 \dots \beta_p]$$

$\mathbf{X}$  is the  $n \times (p+1)$  design matrix

$$\mathbf{X} = \begin{bmatrix} 1 & X_{11} & \dots & X_{p1} \\ 1 & X_{12} & \dots & X_{p2} \\ \vdots & \vdots & \ddots & \vdots \\ 1 & X_{1n} & \dots & X_{pn} \end{bmatrix},$$

and  $\boldsymbol{\varepsilon}$  is the vector of random errors.

$$\boldsymbol{\varepsilon}' = [\varepsilon_1 \varepsilon_2 \dots \varepsilon_n]$$

The weighted least squares estimate of  $\boldsymbol{\beta}$  is given by

$$\mathbf{b} = (\mathbf{X}'\mathbf{W}\mathbf{X})^{-1}\mathbf{X}'\mathbf{W}\mathbf{Y}$$

where  $\mathbf{W}$  is the  $n \times n$  diagonal matrix formed from the  $n \times 1$  vector of full sample weights  $\mathbf{w}' = [w_1 w_2 \dots w_n]$  associated with the  $n$  observations in the sample.

If the same weighted least squares estimation procedure is followed using the replicate weights (refer to the next section for a discussion on replicate weights) instead of the full sample weights, then the corresponding replicate estimates of  $\boldsymbol{\beta}$  (denoted by  $\mathbf{b}_{(k)}$ ,  $k = 1, 2, \dots, G$ ) are obtained. An estimate of the variance-covariance matrix of  $\mathbf{b}$  is given by

$$\hat{V}ar(\mathbf{b}) = c \sum_{k=1}^G (\mathbf{b}_{(k)} - \mathbf{b})(\mathbf{b}_{(k)} - \mathbf{b})' \quad (4)$$

where  $G$  is the number of replicates, and  $c$  is the constant that depends on the replication method described in Appendix A of the WesVar Complex Samples Documentation.

For more, including formulae for calculating test statistics, see Appendix C of the WesVar Complex Samples Documentation.

#### 4.1.4 Replication Theory

The basic idea behind replication is to select subsamples repeatedly from the whole sample, calculate the statistic of interest for each subsample, and then use the variability among these subsample or replicate statistics to estimate the variance of the full sample statistic. Different ways of creating subsamples from the full sample result in different replication methods. The subsamples are called replicates and the statistics calculated from these replicates are called replicate estimates. WesVar supports both balanced repeated and jackknife approaches.

The ADSS uses the general stratified jackknife (JKN) method. For a more detailed discussion of replication, its advantages and disadvantages, see Appendix A of the WesVar Complex Samples documentation.

The idea behind replication methods is to calculate the estimate of interest from the full sample, as well as from each subsample or replicate. The variation between the replicate estimates and the full sample estimate is then used to estimate the variance for the full sample. The variance estimator,  $v(\hat{\theta})$ , generally takes the form

$$v(\hat{\theta}) = c \sum_{g=1}^G f_g k_g (\hat{\theta}_{(g)} - \hat{\theta})^2 \quad (5)$$

where

$\theta$  is an arbitrary parameter of interest

$\hat{\theta}$  is the estimate of  $\theta$  based on the full sample

$\hat{\theta}_{(g)}$  is the  $g$ -th replicate estimate of  $\theta$  based on the observations included in the  $g$ -th replicate

$G$  is the total number of replicates formed

$c$  is a constant that depends on the replication method ( $c=1$  for Jkn method)

$v(\hat{\theta})$  is the estimated variance of  $\hat{\theta}$

$k_g$  are the JKN factors

$f_g$  are the finite population correction factors.

The JKN factors are described below and are contained in the file JKN\_FAC2.DAT. For ADSS, the file of JKN factors for Phase II and Phase III are different from JKN factors from Phase I. Contrary to Phase I, the finite population correction (FPC) factors are negligible in Phase II and Phase III. The example that follows shows how the JKN factors are attached. The effect of ignoring these factors is to overstate the variance.

#### 4.1.5 Jackknife n (JKN)

The jackknife n (JKN) method can be used when the number of variance units (referred to as VarUnits in WesVar) in a variance stratum (referred to as VarStrat in WesVar) is greater than or equal to 2. Therefore, the sample design for JKN is more general than for JK2 and Balanced Repeated Replication (BRR), which requires exactly two VarUnits per stratum. The number of replicates,  $G$ , is equal to

$$\sum_{h=1}^L n_h$$

where  $L$  is the number of VarStrat and  $n_h$  is the number of VarUnits in stratum  $h$ . The maximum number of degrees of freedom is  $G-L$ . For ADSS Phase III, 78 replicates were created.

The general computations involved in forming the replicate weights in JKN were as follows. For the first replicate weight, the full sample of observations in the first VarStrat and VarUnit were multiplied by 0 and the weights associated with the other VarUnits in the same VarStrat were adjusted by  $n_h/(n_h - 1)$  to account for reducing the sample. The weights of the observations in other VarStrat were not changed. The remaining  $G-1$  replicates were formed in the same manner by systematically dropping each of the remaining VarUnits and computing the replicate weights as described for the first replicate.

The procedure generated JKN factors ( $k_g$  as shown in equation (5)) that should be applied to the squared deviation of replicate  $g$  from the full sample estimate. The JKN factors are computed as  $k_g = (n_{h'} - 1)/n_{h'}$ , where  $h'$  identifies the stratum that is aligned with replicate  $g$ . Therefore, the factor for the  $g$ -th replicate weight depends on the number of unique values of VarUnit in VarStrat  $g$ .

## 4.2 About the Examples

This document contains examples that are intended to illustrate how to compute weighted estimates and standard errors for ADSS data using WesVar. The examples are from the Phase III the in-treatment methadone client interview and urinalysis data file (P3QUEXI.XPT) and the main study discharge client interview and urinalysis data file (P3QUEXM.XPT). The examples within this document illustrate to the user how to create a WesVar data set from a SAS transport file. Additionally, they show how to create a WesVar workbook to estimate totals and regression parameters and their associated variances.

### 4.2.1 Creating the WesVar File

The first task in creating the WesVar file is to import the SAS File.

**Step 1** From WesVar's main screen, click the New WesVar Data File button or from the menu select **File ► New ► WesVar Data File**.

**Step 2** Select the file that you want to import and click **Open**. (Defaults for the import data file directory and for the WesVar data file directory can be specified in WesVar's Preferences) Choose the data set P3QUEXI.XPT from the **Open** dialogue window. Browse for the folder that the file is in and be sure to change the "Files of type:" to either \*.xpt (transport files) or \*.\* (all files). Any SAS for Windows files (.sd2) must be converted to .ssd or Transport files (.xpt) before being imported. Converting to a .ssd file can be done in SAS using the libname statement: libname libref v604 <'SAS-data-library'>. Converting to a .xpt file can be done using the libname statement: libname libref2 xport <'SAS-data-library'>; along with the PROC COPY procedure (PROC COPY in=libref1 out=libref2; select P3QUEXI.XPT; run;).

Figure 4-1 shows the WesVar Data File screen displays.

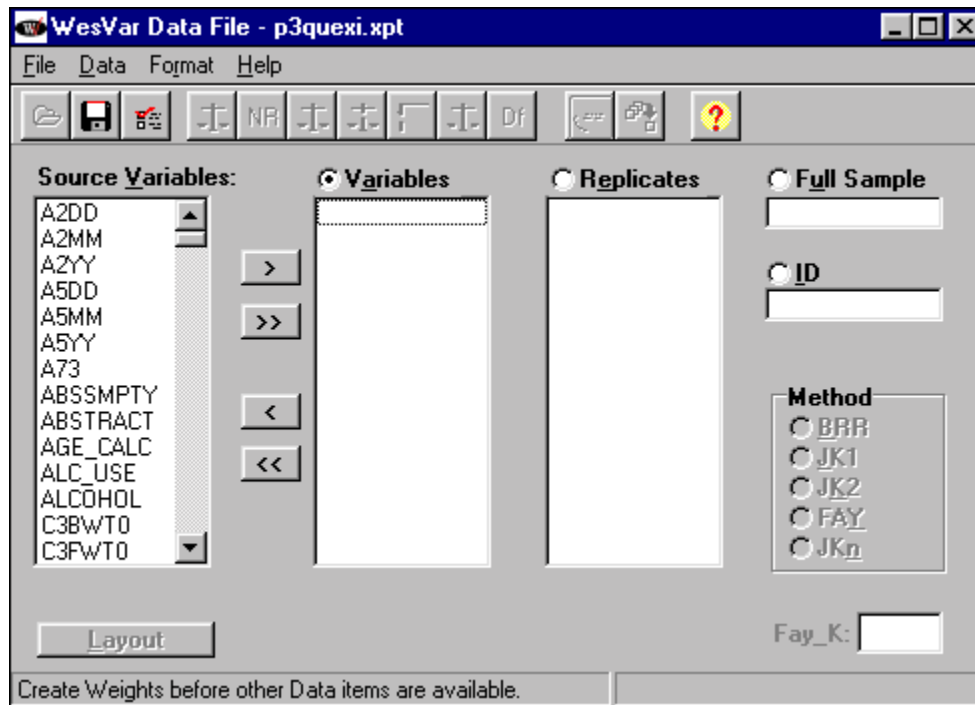

Figure 4-1. WesVar Data File Screen

On this screen you can identify variables, replicate weights, the full sample weight, ID variables, and the replication. An ID variable is one that is used solely to identify the case or record. If you have an ID variable and designate it as such on the WesVar Data File screen, it cannot be used in any Table or Regression request. The ID variables are retained on the WesVar data file and can be extracted later.

The left-hand column lists the source variables that were on the imported file.

- Step 3** Click the appropriate box to identify variables, replicate weights, the full sample weight, or ID variables.
- Step 4** Move variables from the Source Variables list to the appropriate box by double-clicking the variable, using the arrow buttons, or dragging.

As you move the variables, they will disappear from the left-hand column and appear in the appropriate box. It may be easiest to move the ID, Full Sample, and Replicate weights first, and then move the remaining variables simultaneously to the Variables box using the double arrow button.

You do not have to move all of the source variables into the WesVar data file, but any variables left in the Source Variables list cannot be added to the WesVar data file after it is created.

- Step 5** For ADSS data, choose the JKN replication method by clicking on **JKN** in the Method box.
- Step 6** When all variables have been selected and moved, save the imported file as a WesVar file. From the menu select **File ► Save**. The Save As dialog box displays.
- Step 7** To save the file, either click the **Save As** icon on the toolbar or select **File ► Save** from the menu. If you are saving the file for the first time, the Save As dialog box appears. Keep the default file name “P3QUEXI” or type in a new name for the file. WesVar will convert the file from an SAS transport \*.xpt file format to a WesVar \*.var file format.

The WesVar Data File screen in Figure 4-2 shows the variables that were identified and the new file name in the title bar on the screen.



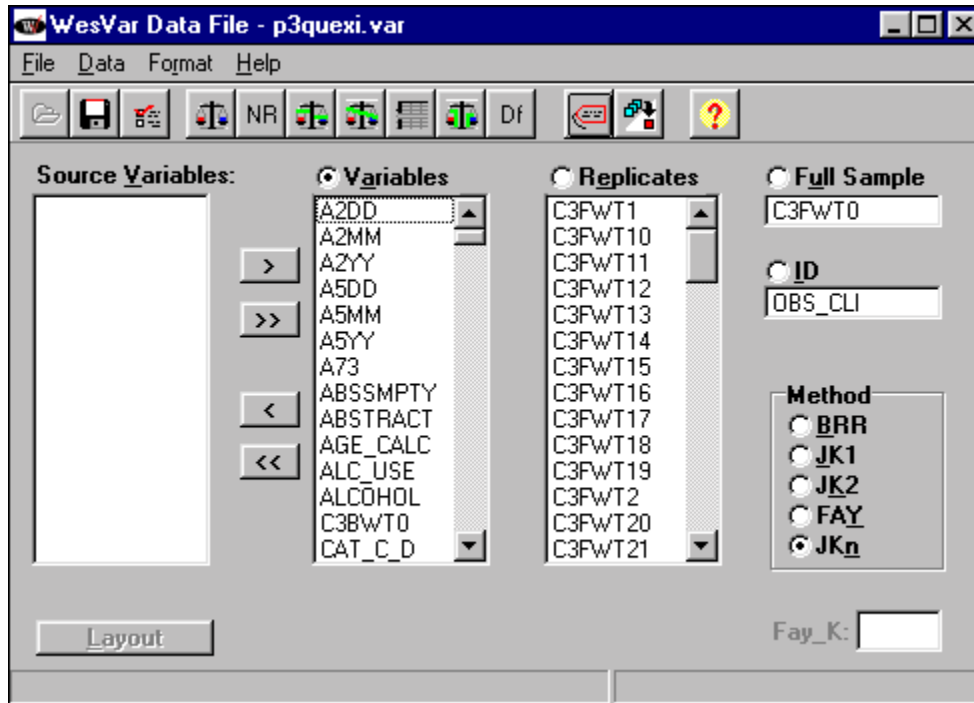

Figure 4-2. WesVar Data File with Replicates

#### 4.2.2 Attach Factors

The Attach Factors feature is an advanced way to attach fpc and JKN factors.

To attach factors:

**Step 1** Open a WesVar data file and from the menu select **Data ► Attach Factors**.

**Step 2** Open the external file that contains the JKN factors. Highlight the column for JKN factors, click **Open**, and select the file JKN\_FAC2.DAT. The first factor in the file is linked to the first replicate, the second factor to the second replicate, etc. There are no fpc factors in Phase III.

After these factors are imported, the screen will look like Figure 4-3.

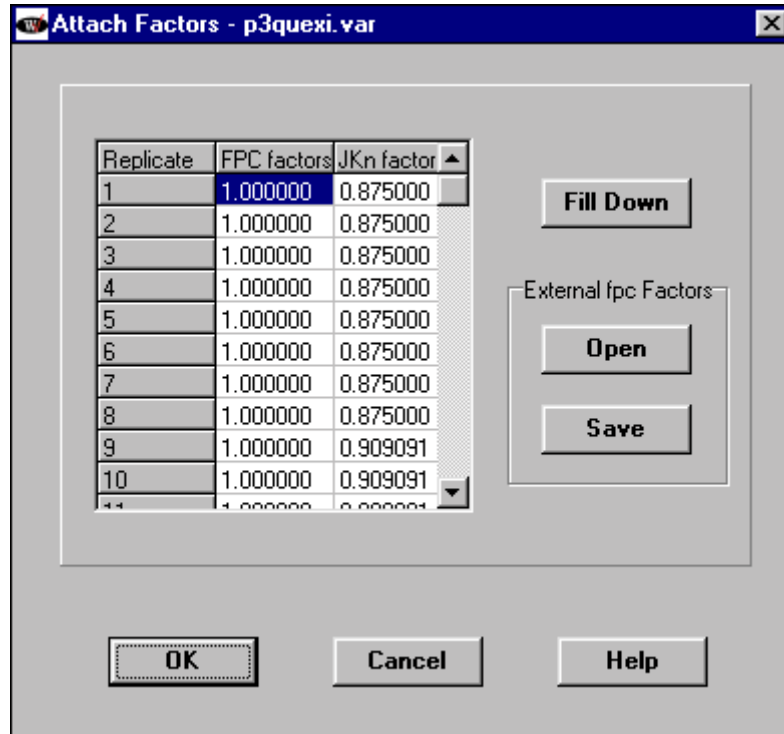

Figure 4-3. Attaching Factors

**Step 3** When all factors have been set, click **OK** then **Save**.

Your WesVar data file has now been created. Exit from the data file screen by double-clicking on the WesVar icon in the top left corner, or by selecting **File ► Close**. To use this .var file, click on **New WesVar Workbook** or select **File ► New ► WesVar Workbook**. Find the .var file you have created and click **Open**.

### 4.2.3 Creating a Table

Click on **Table** on the right side of the screen. Edit the table request by clicking on it and changing the name on the right side of the screen. By clicking on **Generated Statistics** and **Output Control**, you may specify options for this table request. For global changes, type **Ctrl-P**. To create a frequency of a discrete variable, highlight **Table** on the left side of the screen, search for and double-click on the variable of interest under **Source Variables** on the right side. It will then become selected. Click on **Add as New Entry** to incorporate the table request.

Suppose we want to estimate the average age of a client (*AGE\_CALC*), and use *FC53* (During the treatment period, were you / have you been arrested?) as a stratifying variable. This will create separate estimates for average age based on arrest status. Select **Computed Statistics** and *AGE\_CALC* from the list of variables given on the right side of the screen. Select **Block Mean** to incorporate the request of computing the average age. Under **Tables**, choose *FC53* from the list of source variables, being sure to click on the dialog boxes labeled **Percent** under **Sum of Weights**.

In addition to population totals, WesVar allows the option of returning percentages—overall, row, and column. This is done by checking the dialog boxes on the right side of the screen of Figure 4-4.

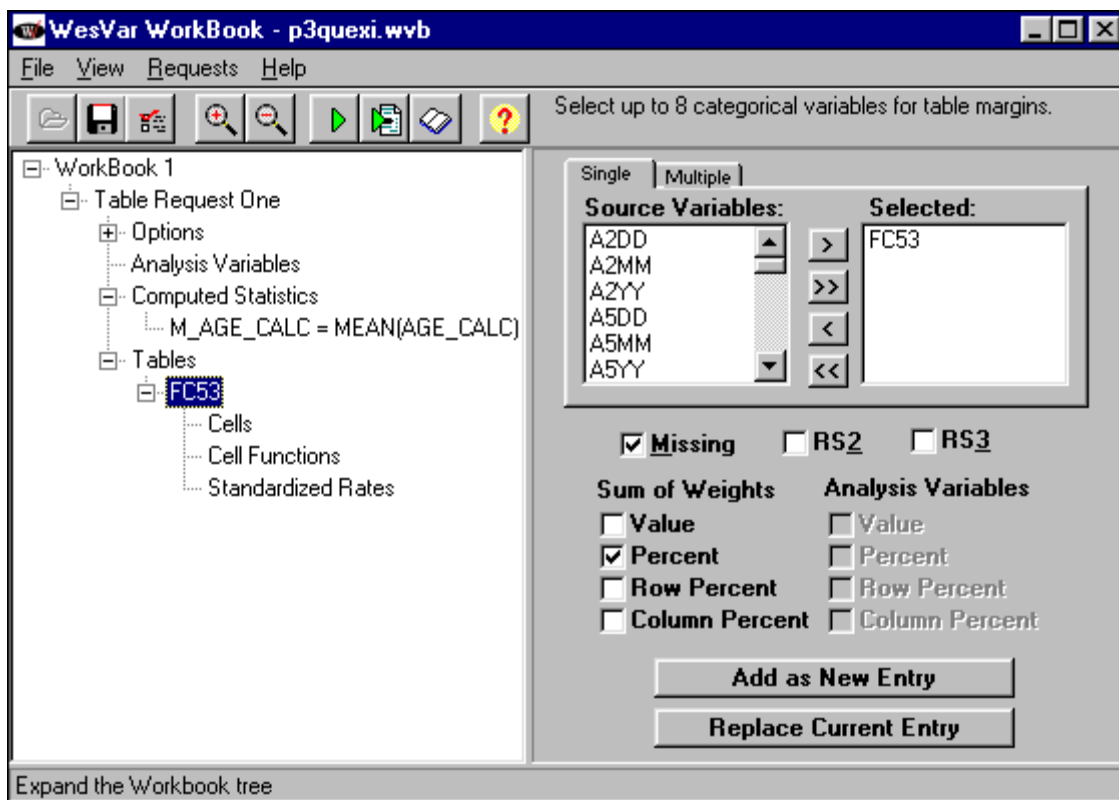

Figure 4-4. Example of Table Request

#### 4.2.4 Viewing the Output

When you have finished entering the list of tables, run the request using the green triangle button on the menu bar. When WesVar has completed the table, the button (an open book) for viewing the table turns from gray to white. Click on the button (open book) to view the output. Expand the tree on the left side of the output screen and click on *FC53*. The table appears on the right side of the screen (see Figure 4-5). Errors, if

any, appear as a red exclamation point next to the name of the table, and a message at the bottom right explains the problem.

The output gives estimates of the proportion of people who have or have not been arrested (and includes a category for missing values), and also the average age by each category. Marginal values are also given to estimate the entire population.

Other values, such as standard error and sample size can be reported, but they must be specified under the **Generated Statistics Option** of the Table Request.

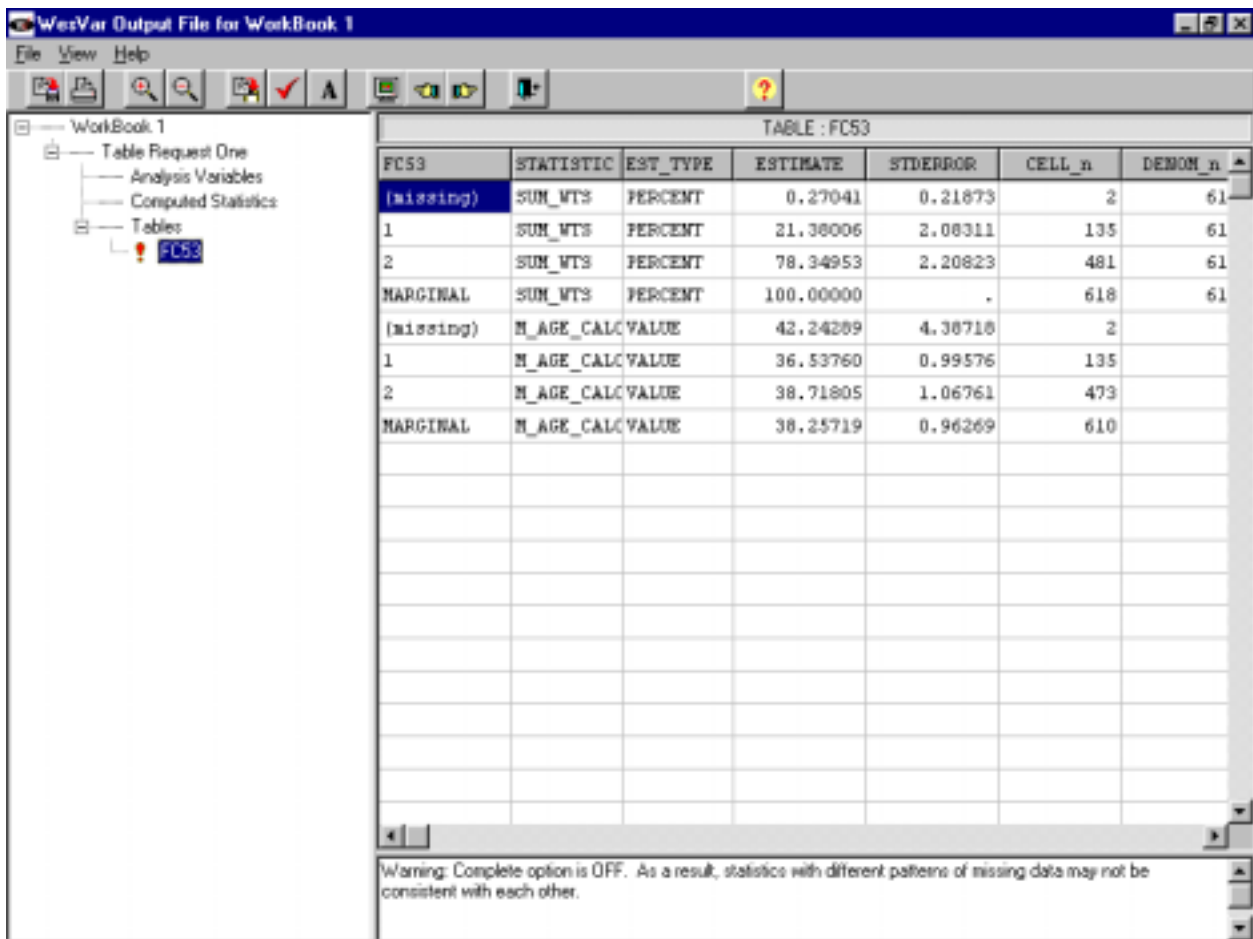

FCS3	STATISTIC	EST_TYPE	ESTIMATE	STDERROR	CELL_n	DEMON_n
(missing)	SUM_WTS	PERCENT	0.27041	0.21873	2	61
1	SUM_WTS	PERCENT	21.36006	2.08311	135	61
2	SUM_WTS	PERCENT	78.34953	2.20823	481	61
MARGINAL	SUM_WTS	PERCENT	100.00000	.	618	61
(missing)	H_AGE_CALC VALUE		42.24289	4.38718		2
1	H_AGE_CALC VALUE		36.53760	0.99576		135
2	H_AGE_CALC VALUE		38.71805	1.06761		473
MARGINAL	H_AGE_CALC VALUE		38.25719	0.96269		610

Warning: Complete option is OFF. As a result, statistics with different patterns of missing data may not be consistent with each other.

Figure 4-5. Viewing the Table Output

### 4.2.5 Creating a Regression

Using the file P3QUEXM.XPT, a WesVar data file was created to arrive at the point of discussing the next example. Suppose you want to create a regression to predict how many months the client was using drugs other than alcohol (*FD5*) with the independent variables age at admission (*AGE\_CALC*) and the dichotomous urine result (*U\_ANYDRG*). Select *FD5* from the source variable list (continuous) as the dependent variable by double clicking on the variable. Similarly select *AGE\_CALC* from the source variable list and *U\_ANYDRG[2]* from the class variable list (categorical) as independent variables. After clicking **Add as New Entry**, your screen should look like Figure 4-6.

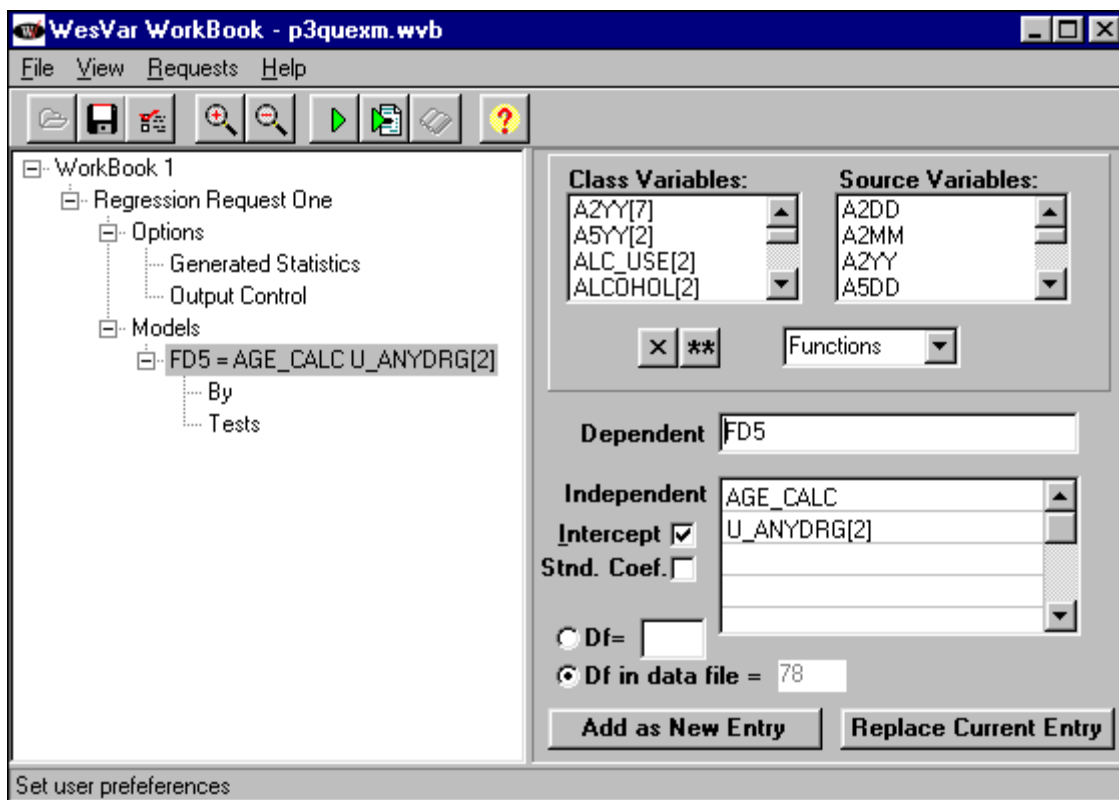

Figure 4-6. Incorporating the Regression Request

Run and view the regression output in the same way as in the table example. Expand the menu on the left side and highlight Estimated Coefficients (see Figure 4-7). The regression output is typical, reporting estimates, standard errors, test statistics, p-values, and an  $R^2$  value.

ESTIMATED FULL SAMPLE REGRESSION COEFFICIENTS				
PARAMETER	ESTIMATE	STANDARD ERROR OF ESTIMATE	TEST FOR H0: PARAMETER=0	PROB> T
INTERCEPT	11.29746	1.92325	5.87415	0.0000
AGE_CALC	-0.12264	0.05122	-2.39451	0.0190
U_ANYDRG.1	-0.98568	0.64376	-1.53112	0.1298
R_SQUARE VALUE =	0.04952			

Figure 4-7. Viewing the Regression Output

#### 4.2.6 Comparing WesVar to SAS

It is often desirable to compare the standard error given by WesVar (taking the complex sample design into account) to a simple random sample standard error. Table 4-1 provides the standard errors of the mean age of clients (*AGE\_CALC*) by arrests during the treatment period (*FC53*). The SAS standard errors were found using PROC MEANS with the options VARDEF=WEIGHT and STD, the CLASS statement *FC53*, and *C3FWT0* as the weight. The resulting standard deviations were then divided by  $\sqrt{n}$  to produce the numbers in Table 4-1.

Table 4-1. Standard errors produced by SAS and WesVar for the levels of *FC53*

<i>FC53</i>	SAS	WesVar
1	0.64951	0.99576
2	0.39135	1.06761
marginal	0.33820	0.96269

The difference between the standard errors from SAS and WesVar shows the effect that the ADSS sampling and weighting procedures have on the variances.

### 4.3 Analysis Issues

The default degrees of freedom for WesVar tabular and regression analysis is the total number of replicates.<sup>8</sup> This may be appropriate for large domains such as ADSS analytic strata, since the number of active replicates at each stratum level is relatively large. However, for small domains, the approximate degrees of freedom need to be specified. The degrees of freedom can be specified in the **Options** panel for tables and the **Models** panel for regression. To approximate the degrees of freedom in an analysis, use the variables for variance strata (*VST\_PSU*) and variance unit (*VUN\_PSU*). For the Phase III clients in the domain of interest, count the number of unique combinations of *VST\_PSU* crossed with *VUN\_PSU* (e.g., number of active replicates) and subtract the number of unique values of *VST\_PSU* (number of variance strata). For instance, for an analysis involving all Phase III clients in the main sample, the number of active replicates is 61 and the number of variance strata is 5, so the approximate degrees of freedom is 56. In general, for any domain of interest in the Phase III analysis of clients, degrees of freedom should be computed.

### 4.4 Alternative Software for Analyzing Survey Data

This section summarizes two alternative software packages, SUDAAN and Stata, that were developed for analyzing data from complex surveys. Both packages can be used with ADSS data.

---

<sup>8</sup> The default degrees of freedom for tabular requests may be modified by the user on the **Tables(2)** tab under **File...Preferences**. The options are Infinite, Number of Replicates, and User Specified.

#### 4.4.1 SUDAAN

The section is intended to help readers who are already somewhat familiar with SUDAAN in their use of SUDAAN when analyzing ADSS Phase III data. SUDAAN requires the selection of a DESIGN option and the identification of variables in a number of required and optional command statements, such as the NEST command. The section describes the possible choices that are appropriate with ADSS data and indicates some of the strengths and weaknesses associated with them.

##### Choice of Design

In SUDAAN, three DESIGN options may seem appropriate for use with ADSS Phase III data, one taking a replication approach and the two others making use of the Taylor's series expansion method. These three options are discussed below.

##### DESIGN = JACKKNIFE

This option does not allow the current replicate weights on the file to be read in. Using DESIGN = JACKKNIFE (replication) is a reasonable option, but it should be used cautiously since the approach of replicating final full sample weights may cause serious overestimates of sampling error. Recent work by Brick, Morganstein, and Barrett (1999) has shown some serious overestimates of variance estimates for totals, and to a lesser extent for means and proportions, for three national surveys using this technique. Results depend on the correlation of the survey items with the weighting variables, levels of nonresponse, and effects of trimming of weights (poststratification or raking to known control totals was not done in Phase III). One can use the NEST command to give levels of the design (stratum and primary sampling unit (PSU)). A description of the use of the NEST command is provided in the paragraph **The Nest Command** in this section. For DESIGN = JACKKNIFE, one can use the ADSS variables *VST\_PSU* and *VUN\_PSU*, which were used as stratum and PSU variables for producing stratified jackknife replicates for use in WesVar.

##### DESIGN = UNEQWOR

Another option is DESIGN=UNEQWOR, which uses Taylor's expansion for estimating variances. This option, however, may not be practical since the computation of joint probabilities under systematic sampling is very complex for analysts to incorporate. The fpc factor can be ignored in Phase II.

##### DESIGN = WR



The most reasonable SUDAAN option to use is DESIGN = WR (Taylor's expansion). The option WR will produce overestimates of variance where the sampling fraction is high in noncertainty strata. However, in Phase II, and thus Phase III, the sampling fractions were low. One can use the NEST statement to give levels of the design (stratum and PSU). Again, the effects of the weighting process will not be fully accounted for using this procedure.

### **The Nest Command**

To analyze ADSS Phase II data, the required NEST command can specify *VST\_PSU* and *VUN\_PSU* as the variables designating stratum and PSU, respectively. For a further explanation of these variables and the methodology used to create them, see Krenzke and Mohadjer (2000). If desired by a user, ADSS variables *PAIR90*, *FIELDPSU*, and *QFSTRAT* can be employed to derive alternative stratum and PSU variables. In interpreting *PAIR90*, it should be noted that a 1<sup>st</sup> character = A identifies certainty geographic regions, a 1<sup>st</sup> character = B identifies noncertainty metro geographic regions, and a 1<sup>st</sup> character = C identifies noncertainty non-metro geographic regions. A user who defines his or her own strata and PSU variables for SUDAAN should also take note that, in addition to the cluster sampling of geographic regions, Phase II facilities were selected from Phase I facilities through stratified PPS sampling with strata identified by the *QFSTRAT* variable.

### **Population and Sample Size Variables**

The population and sample size variables that exist in Phase I and Phase II do not apply in Phase III since the finite population correction factors are negligible, and there are no population control totals that are available for the Phase III target populations.

#### **4.4.2 Stata**

In the Stata software, the Taylor's expansion methods are used to estimate variances. The software offers several *svy* statements to cover several different types of analyses, including means, totals, and ratios. The stratum population sizes are needed if the *fpc* factors are to be incorporated. The function *svyset* sets up the sampling strata and the PSU identifiers. Since raking from Phase II (facility weights) may have an effect on the variances for client-level estimates, and since Stata does not incorporate such an effect into the

variance estimates, results from Stata should be interpreted cautiously. In addition, as in SUDAAN, the variance estimates do not reflect the effects of nonresponse weighting adjustments and weight trimming. Variance estimates are generally higher than those from WesVar.

#### **4.4.3 Comparing WesVar, SUDAAN, and Stata**

Resulting variances are different depending on the software package being used. The magnitude of the differences between the results from the software packages depends on several factors, including type of analysis, impact of systematic sampling, and impact of weighting procedures. It is important for the user to understand how the standard errors were computed. Furthermore, data users are encouraged to consult the software developers of WesVar, SUDAAN, and Stata.

Broene and Rust (1998) prepared a report for the National Center for Education Statistics (NCES) documenting their evaluation of statistical software packages for NCES data sets. At the time of the evaluation, both SUDAAN and Stata used a linearization approach to variance estimation; SUDAAN's latest version includes replication methods. Broene and Rust's paper mentions that SUDAAN is probably the most powerful of the three packages, but may be the most difficult to learn. They conclude that WesVarPC (soon to be WesVar 4.0) was both easy to learn and powerful but lacks some of the model fitting capabilities that SUDAAN has. Furthermore, they mention that Stata is more limited in its survey data analysis capabilities and can be slower to run. Nevertheless, it does enable one to easily plot and examine predicted values and residuals when model-fitting. They mention that all three packages compute standard errors for proportions and for continuous statistics such as means, totals, ratios, and differences in these quantities. For categorical analysis, SUDAAN and WesVar were recommended.

Since the time of the Broene and Rust report, several enhancements were made to each software package. Table 4-2 compares some current features of each package (WesVar 4.0, SUDAAN 7.5, and Stata 6.0). Note that Stata is fully programmable, meaning that, if Stata does not already have a specific function, a program may be created to satisfy individual needs.

Table 4-2. Analysis capabilities for WesVar, SUDAAN, and Stata

	WesVar 4.0	SUDAAN 7.5	Stata 6.0
Standard errors and design effects for means, totals, proportions, ratios	X	X	X
Standard errors for Quintiles	X	X	X
Finite population correction factor:			
1st stage only, equal probabilities of selection	X	X	X
1st stage only, unequal probabilities of selection		X	
Linear regression	X	X	X
Logistic regression:			
Dichotomous	X	X	X
Polychotomous	X	X	X
Probit models			X
Loglinear models		X	X
Tests of independence in tables	X	X	X
Linear contrasts, differences	X	X	X
Survival analysis		X	X
Graphics			X
Batch processing available	X	X	X
Output useful for importing into spreadsheets	X	X	X
Estimates and confidence Intervals for odds ratios in logistic regression	X	X	X
Tests in logistic regression models	X		X
Adjust replicate weights for nonresponse	X		
Correlation matrices (in addition to covariance matrices)	X		X
Design effects	X	X	X



**FREQUENCIES**



**IDENTIFICATION**

**CASEID                      CASE IDENTIFICATION NUMBER**

618 cases (Range of valid codes: 5006-5930)

Data type: numeric

Missing-data codes: lowest thru -1

Columns: 1-4

**FACID                      FACILITY ID**

PCT	PCT	N	VALUE	LABEL
VALID	ALL			
3.6	3.6	22	97	
2.6	2.6	16	127	
3.7	3.7	23	144	
3.4	3.4	21	175	
3.1	3.1	19	185	
4.2	4.2	26	327	
5.2	5.2	32	339	
0.5	0.5	3	344	
2.6	2.6	16	373	
3.4	3.4	21	431	
2.9	2.9	18	509	
4.0	4.0	25	557	
4.0	4.0	25	565	
2.4	2.4	15	586	
4.7	4.7	29	664	
2.9	2.9	18	790	
5.0	5.0	31	1015	
2.4	2.4	15	1059	
3.1	3.1	19	1126	
2.8	2.8	17	1288	
3.6	3.6	22	1296	
2.6	2.6	16	1437	
3.4	3.4	21	1696	
4.2	4.2	26	1812	
3.2	3.2	20	1818	
4.2	4.2	26	1864	
3.4	3.4	21	2087	
3.4	3.4	21	2272	
2.8	2.8	17	2357	
2.8	2.8	17	2380	
-----	-----	---		
100.0	100.0	618	cases	

Data type: numeric

Missing-data codes: lowest thru -1

Columns: 5-8

<b>SURVEY ADMINISTRATION</b>
------------------------------

<b>FIELDPSU</b>	<b>PSU NUMBER</b>
-----------------	-------------------

PCT	PCT	N	VALUE	LABEL
VALID	ALL			
2.8	2.8	17	10	
3.6	3.6	22	11	
5.8	5.8	36	12	
2.9	2.9	18	14	
4.0	4.0	25	15	
2.6	2.6	16	17	
3.4	3.4	21	22	
3.4	3.4	21	23	
10.8	10.8	67	26	
0.5	0.5	3	28	
3.4	3.4	21	32	
4.2	4.2	26	35	
5.2	5.2	32	38	
22.3	22.3	138	41	
3.4	3.4	21	42	
2.4	2.4	15	44	
3.7	3.7	23	47	
7.8	7.8	48	50	
7.8	7.8	48	52	
----	-----	---		
100.0	100.0	618	cases	

Data type: numeric

Missing-data codes: lowest thru -1

Columns: 1697-1698



<b>PSUTYPE2</b>	<b>CENSUS CLASSIFICATION FOR PSUS</b>
-----------------	---------------------------------------

PCT	PCT	N	VALUE	LABEL
VALID	ALL			
76.9	76.9	475	1	METRO CERTAINTY
23.1	23.1	143	2	METRO NONCERTAINTY
0.0	0.0	0	3	NONMETRO NONCERTAINTY
-----	-----	---		
100.0	100.0	618		cases

Data type: numeric  
 Missing-data codes: lowest thru -1  
 Columns: 1932-1933

<b>GROUP</b>	<b>INCENTIVE GROUP INDICATOR</b>
--------------	----------------------------------

PCT	PCT	N	VALUE	LABEL
VALID	ALL			
100.0	100.0	618	0	CLIENT TO RECEIVE \$15/\$10 FOR FOLLOWUP I
0.0	0.0	0	1	CLIENT TO RECEIVE \$0/\$0 FOR FOLLOWUP INT
0.0	0.0	0	2	CLIENT TO RECEIVE \$0/\$10 FOR FOLLOWUP IN
0.0	0.0	0	3	CLIENT TO RECEIVE \$25/\$10 FOR FOLLOWUP I
-----	-----	---		
100.0	100.0	618		cases

Data type: numeric  
 Missing-data codes: lowest thru -1  
 Columns: 1695-1696

<b>FOUTCOME</b>	<b>OUTCOME</b>
-----------------	----------------

PCT	PCT	N	VALUE	LABEL
VALID	ALL			
100.0	100.0	618	1	COMPLETE
0.0	0.0	0	2	OTHER
0.0	0.0	0	3	REFUSED
-----	-----	---		
100.0	100.0	618		cases

Data type: numeric  
 Missing-data codes: lowest thru -1  
 Columns: 9-10

F_LANG	LANGUAGE VERSION			
--------	------------------	--	--	--

PCT	PCT	N	VALUE	LABEL
VALID	ALL			
97.6	97.6	603	1	ENGLISH
2.4	2.4	15	2	SPANISH
-----	-----	----		
100.0	100.0	618	cases	

Data type: numeric

Missing-data codes: lowest thru -1

Columns: 49-50

**GEOGRAPHIC**

**CENREG                      CENSUS REGION**

PCT	PCT	N	VALUE	LABEL
VALID	ALL			
46.9	46.9	290	1	NORTHEAST
13.1	13.1	81	2	MIDWEST
14.7	14.7	91	3	SOUTH
25.2	25.2	156	4	WEST
-----	-----	---		
100.0	100.0	618		cases

Data type: numeric  
 Missing-data codes: lowest thru -1  
 Columns: 1934-1935

<b>SECTION A: BACKGROUND</b>
------------------------------

<b>FA1</b>	<b>MALE OR FEMALE</b>
------------	-----------------------

CODE WITHOUT ASKING. VERIFY, IF NEEDED, BY ASKING:  
I do need to ask -- are you male or female?

PCT	PCT	N	VALUE	LABEL
VALID	ALL			
58.7	58.7	363	1	MALE
41.3	41.3	255	2	FEMALE
-----	-----	---		
100.0	100.0	618	cases	

Data type: numeric  
Missing-data codes: lowest thru -1  
Columns: 13-14

<b>FA3</b>	<b>BORN IN THE US</b>
------------	-----------------------

Were you born in the United States, not including Puerto Rico? IF R BORN ON A U.S. MILITARY BASE/LOCATION, CODE "1."

PCT	PCT	N	VALUE	LABEL
VALID	ALL			
85.1	85.1	526	1	YES
14.9	14.9	92	2	NO
-----	-----	---		
100.0	100.0	618	cases	

Data type: numeric  
Missing-data codes: lowest thru -1  
Columns: 15-16

<b>FA4</b>	<b>HISPANIC OR LATINO BACKGROUND</b>
------------	--------------------------------------

Are you of Hispanic or Latino background?

PCT	PCT	N	VALUE	LABEL
VALID	ALL			
35.7	35.6	220	1	YES
64.3	64.1	396	2	NO
	0.3	2	-7	NOT ASCERTAINED
-----	-----	---		
100.0	100.0	618	cases	

Data type: numeric  
 Missing-data codes: lowest thru -1  
 Columns: 17-18

<b>FA5</b>	<b>RACE BEST DESCRIBES</b>
------------	----------------------------

What best describes you? Are you . . .

PCT	PCT	N	VALUE	LABEL
VALID	ALL			
52.9	49.2	304	1	WHITE
41.2	38.3	237	2	BLACK OR AFRICAN AMERICAN,
4.5	4.2	26	3	ASIAN,
0.0	0.0	0	4	NATIVE HAWAIIAN OR OTHER PACIFIC ISLANDE
0.9	0.8	5	5	AMERICAN INDIAN,
0.0	0.0	0	6	ALASKA NATIVE
0.5	0.5	3	96	OTHER (NOT FURTHER SPECIFIED)
	7.0	43	-7	NOT ASCERTAINED
-----	-----	---		
100.0	100.0	618	cases	

Data type: numeric  
 Missing-data codes: lowest thru -1  
 Columns: 19-20

**FA6****LANGUAGE PREFERRED MOST OF THE TIME**

What language do you prefer to speak most of the time?

PCT	PCT	N	VALUE	LABEL
VALID	ALL			
78.5	78.5	485	1	ENGLISH ONLY
2.8	2.8	17	2	SPANISH ONLY
0.8	0.8	5	3	OTHER LANGUAGE(S) ONLY (EXCLUDING ENGLIS
17.0	17.0	105	4	BOTH ENGLISH AND SPANISH
0.2	0.2	1	5	BOTH SPANISH AND OTHER LANGUAGE(S) (EXCL
0.8	0.8	5	6	BOTH ENGLISH AND OTHER LANGUAGE(S)
-----	-----	---		
100.0	100.0	618	cases	

Data type: numeric

Missing-data codes: lowest thru -1

Columns: 21-22

**FA7****CURRENTLY IN SCHOOL, OR RECEIVING JOB OR SKILLS TRAINING**

Are you now in school, or receiving any job or skills training? This includes vocational or technical schools, colleges, or working on your high school diploma?

PCT	PCT	N	VALUE	LABEL
VALID	ALL			
6.1	6.1	38	1	YES
93.9	93.9	580	2	NO
-----	-----	---		
100.0	100.0	618	cases	

Data type: numeric

Missing-data codes: lowest thru -1

Columns: 23-24

**FA8****HAVE HIGH SCHOOL DIPLOMA OR GED**

Do you have a high school diploma or a GED?

If Never Attended School -> Go To A11

PCT	PCT	N	VALUE	LABEL
VALID	ALL			
40.6	40.6	251	1	YES, DIPLOMA
20.6	20.6	127	2	YES, GED
38.5	38.5	238	3	NO
0.3	0.3	2	4	NEVER ATTENDED SCHOOL (A11)
-----	-----	---		
100.0	100.0	618	cases	

Data type: numeric

Missing-data codes: lowest thru -1

Columns: 25-26

FA9

## HIGHEST SCHOOL GRADE OR YEAR COMPLETED

What is the highest grade or year of school completed?

PCT	PCT	N	VALUE	LABEL
VALID	ALL			
0.0	0.0	0	1	1ST GRADE
0.2	0.2	1	2	2ND GRADE
0.3	0.3	2	3	3RD GRADE
0.2	0.2	1	4	4TH GRADE
0.7	0.6	4	5	5TH GRADE
1.6	1.6	10	6	6TH GRADE
2.0	1.9	12	7	7TH GRADE
5.2	5.2	32	8	8TH GRADE
11.7	11.7	72	9	9TH GRADE
11.1	11.0	68	10	10TH GRADE
17.9	17.8	110	11	11TH GRADE
22.9	22.8	141	12	12TH GRADE
8.0	7.9	49	13	1 YEAR COLLEGE/TECHNICAL SCHOOL
12.2	12.1	75	14	2 YEARS COLLEGE/TECHNICAL SCHOOL
2.9	2.9	18	15	3 - YEARS COLLEGE/TECHNICAL SCHOOL
2.4	2.4	15	16	4 - YEARS COLLEGE/TECHNICAL SCHOOL
0.8	0.8	5	17	GRADUATE/PROFESSIONAL SCHOOL
	0.3	2	-9	INAPPLICABLE
	0.2	1	-7	NOT ASCERTAINED
-----	-----	---		
100.0	100.0	618	cases	

Data type: numeric

Missing-data codes: lowest thru -1

Columns: 27-28



**FA10** **EVER EXPELLED OR SUSPENDED FROM SCHOOL > A DAY**

Have you ever been expelled or suspended from school for more than a day?

PCT	PCT	N	VALUE	LABEL
VALID	ALL			
37.3	37.2	230	1	YES
62.7	62.5	386	2	NO
	0.3	2	-9	INAPPLICABLE
-----	-----	---		
100.0	100.0	618	cases	

Data type: numeric  
 Missing-data codes: lowest thru -1  
 Columns: 29-30

**FA11** **EVER BELONGED TO STREET GANG**

Have you ever belonged to a street gang?

PCT	PCT	N	VALUE	LABEL
VALID	ALL			
15.6	15.5	96	1	YES
84.4	84.3	521	2	NO
	0.2	1	-7	NOT ASCERTAINED
-----	-----	---		
100.0	100.0	618	cases	

Data type: numeric  
 Missing-data codes: lowest thru -1  
 Columns: 31-32

<b>FA12</b>	<b>EVER LEGALLY MARRIED</b>
-------------	-----------------------------

Have you ever been legally married?

PCT	PCT	N	VALUE	LABEL
VALID	ALL			
58.5	58.4	361	1	YES
41.5	41.4	256	2	NO
	0.2	1	-7	NOT ASCERTAINED
-----	-----	---		
100.0	100.0	618	cases	

Data type: numeric

Missing-data codes: lowest thru -1

Columns: 33-34

<b>FA12A</b>	<b>NUMBER OF TIMES MARRIED</b>
--------------	--------------------------------

How many times have you been married? (RECORD RESPONSE HERE AND ON INSIDE BACK COVER.)

If No -> Go To A13

PCT	PCT	N	VALUE	LABEL
VALID	ALL			
74.4	43.2	267	1	
21.2	12.3	76	2	
3.9	2.3	14	3	
0.3	0.2	1	4	
0.3	0.2	1	5	
	41.6	257	-9	INAPPLICABLE
	0.3	2	-7	NOT ASCERTAINED
-----	-----	---		
100.0	100.0	618	cases	

Data type: numeric

Missing-data codes: lowest thru -1

Columns: 35-36



**FA15****< AGE 18 EVER RUN AWAY FROM HOME OR PLACE USUALLY LIVE**

(Before you were 18 years old, did/Have) you ever run away from home or the place you usually (lived/live)?

PCT	PCT	N	VALUE	LABEL
VALID	ALL			
31.3	31.2	193	1	YES
68.7	68.6	424	2	NO
	0.2	1	-7	NOT ASCERTAINED
-----	-----	---		
100.0	100.0	618	cases	

Data type: numeric

Missing-data codes: lowest thru -1

Columns: 41-42

**FA16****< AGE 18 EVER ASKED TO LEAVE HOME BY PARENT OR GUARDIAN**

(At any time before you were 18 years old, were you ever/Have you ever been) asked to leave home by a parent or guardian?

PCT	PCT	N	VALUE	LABEL
VALID	ALL			
13.8	13.8	85	1	YES
86.2	86.1	532	2	NO
	0.2	1	-7	NOT ASCERTAINED
-----	-----	---		
100.0	100.0	618	cases	

Data type: numeric

Missing-data codes: lowest thru -1

Columns: 43-44



**SECTION B: SEGMENT 1 (BEFORE START OF TREATMENT EPISODE)**

**Substance Use**

**FB1A ANY TIME BEFORE (SEG 2 START) USE INHALANTS**

I would like to ask you about your past use of street drugs and your use of prescribed medicines and over-the-counter drugs to get high or for other non-medical effects.

At any time before (SEGMENT 2 START DATE), did you use . . . inhalants?

PCT	PCT	N	VALUE	LABEL
VALID	ALL			
25.9	25.7	159	1	YES
74.1	73.8	456	2	NO
	0.5	3	-7	NOT ASCERTAINED
-----	-----	---		
100.0	100.0	618	cases	

Data type: numeric  
 Missing-data codes: lowest thru -1  
 Columns: 51-52

**FB2A AGE FIRST TIME TRIED INHALANTS**

About how old were you the first time you tried (DRUG)?

Inhalants

Min	=	8	Mean	=	14.843
Max	=	31	Std Dev	=	4.105
Median	=	14	Variance	=	16.855

(Based on 159 valid cases)

Data type: numeric  
 Missing-data codes: lowest thru -1  
 Columns: 53-54

**FB3A USE INHALANTS DURING 12 MOS. BEFORE ENTERING TX**

Did you use (DRUG) in the 12-month period before you entered treatment at (FACILITY NAME) on (SEGMENT 2 START DATE)?

Inhalants

PCT	PCT	N	VALUE	LABEL
VALID	ALL			
9.5	2.4	15	1	YES
90.5	23.1	143	2	NO
	74.3	459	-9	INAPPLICABLE
	0.2	1	-7	NOT ASCERTAINED
-----	-----	---		
100.0	100.0	618	cases	

Data type: numeric  
 Missing-data codes: lowest thru -1  
 Columns: 55-56

**FB4A FREQ INHALANT USE-IN MONTH USED MOST (PAST 12 MO)**

During this 12-month period, in the month you used (DRUG) the most, about how often were you using it?

Inhalants

PCT	PCT	N	VALUE	LABEL
VALID	ALL			
13.3	0.3	2	1	LESS THAN ONCE A MONTH
6.7	0.2	1	2	1 - 3 TIMES A MONTH
26.7	0.6	4	3	1 - 2 TIMES A WEEK
0.0	0.0	0	4	3 - 4 TIMES A WEEK
26.7	0.6	4	5	5 - 6 TIMES A WEEK, DAILY OR ALMOST EVER
26.7	0.6	4	6	2 OR MORE TIMES A DAY
	97.6	603	-9	INAPPLICABLE
-----	-----	---		
100.0	100.0	618	cases	

Data type: numeric  
 Missing-data codes: lowest thru -1  
 Columns: 57-58

**FB1B ANY TIME BEFORE (SEG 2 START), USE MARIJUANA OR HASHISH**

I would like to ask you about your past use of street drugs and your use of prescribed medicines and over-the-counter drugs to get high or for other non-medical effects.

At any time before (SEGMENT 2 START DATE), did you use . . . marijuana or hashish?

PCT	PCT	N	VALUE	LABEL
VALID	ALL			
87.4	87.2	539	1	YES
12.6	12.6	78	2	NO
	0.2	1	-7	NOT ASCERTAINED
-----	-----	---		
100.0	100.0	618	cases	

Data type: numeric  
 Missing-data codes: lowest thru -1  
 Columns: 59-60

**FB2B AGE FIRST TIME TRIED MARIJUANA OR HASHISH**

About how old were you the first time you tried (DRUG)?

Marijuana or hashish

Min	=	8	Mean	=	15.372
Max	=	40	Std Dev	=	3.473
Median	=	15	Variance	=	12.063

(Based on 538 valid cases)

Data type: numeric  
 Missing-data codes: lowest thru -1  
 Columns: 61-62



**FB3B USE MARIJUANA OR HASHISH IN 12 MOS. BEFORE ENTERING TX**

Did you use (DRUG) in the 12-month period before you entered treatment at (FACILITY NAME) on (SEGMENT 2 START DATE)?

Marijuana or hashish

PCT	PCT	N	VALUE	LABEL
VALID	ALL			
47.0	40.8	252	1	YES
53.0	46.0	284	2	NO
	12.8	79	-9	INAPPLICABLE
	0.5	3	-7	NOT ASCERTAINED
-----	-----	---		
100.0	100.0	618	cases	

Data type: numeric  
 Missing-data codes: lowest thru -1  
 Columns: 63-64

**FB4B FREQ MJ/HASH USE-IN MONTH USED MOST (PAST 12 MO)**

During this 12-month period, in the month you used (DRUG) the most, about how often were you using it?

Marijuana or hashish

PCT	PCT	N	VALUE	LABEL
VALID	ALL			
10.4	4.2	26	1	LESS THAN ONCE A MONTH
18.5	7.4	46	2	1 - 3 TIMES A MONTH
14.5	5.8	36	3	1 - 2 TIMES A WEEK
16.5	6.6	41	4	3 - 4 TIMES A WEEK
20.5	8.3	51	5	5 - 6 TIMES A WEEK, DAILY OR ALMOST EVER
19.7	7.9	49	6	2 OR MORE TIMES A DAY
	59.2	366	-9	INAPPLICABLE
	0.5	3	-7	NOT ASCERTAINED
-----	-----	---		
100.0	100.0	618	cases	

Data type: numeric  
 Missing-data codes: lowest thru -1  
 Columns: 65-66

**FB1C****ANY TIME BEFORE (SEG 2 START) USE CRACK**

I would like to ask you about your past use of street drugs and your use of prescribed medicines and over-the-counter drugs to get high or for other non-medical effects.

At any time before (SEGMENT 2 START DATE), did you use . . . crack?

PCT	PCT	N	VALUE	LABEL
VALID	ALL			
51.3	51.1	316	1	YES
48.7	48.5	300	2	NO
	0.3	2	-7	NOT ASCERTAINED
-----	-----	---		
100.0	100.0	618	cases	

Data type: numeric  
 Missing-data codes: lowest thru -1  
 Columns: 67-68

**FB2C****AGE FIRST TIME TRIED CRACK**

About how old were you the first time you tried (DRUG)?

Crack

Min	=	9	Mean	=	30.791
Max	=	60	Std Dev	=	9.613
Median	=	30	Variance	=	92.413

(Based on 316 valid cases)

Data type: numeric  
 Missing-data codes: lowest thru -1  
 Columns: 69-70

**FB3C USE CRACK DURING 12 MOS. BEFORE ENTERING TX**

Did you use (DRUG) in the 12-month period before you entered treatment at (FACILITY NAME) on (SEGMENT 2 START DATE)?

Crack

PCT	PCT	N	VALUE	LABEL
VALID	ALL			
52.5	26.7	165	1	YES
47.5	24.1	149	2	NO
	48.9	302	-9	INAPPLICABLE
	0.3	2	-7	NOT ASCERTAINED
-----	-----	---		
100.0	100.0	618	cases	

Data type: numeric  
 Missing-data codes: lowest thru -1  
 Columns: 71-72

**FB4C FREQ CRACK USE-IN MONTH USED MOST (PAST 12 MO)**

During this 12-month period, in the month you used (DRUG) the most, about how often were you using it?

Crack

PCT	PCT	N	VALUE	LABEL
VALID	ALL			
12.1	3.2	20	1	LESS THAN ONCE A MONTH
15.2	4.0	25	2	1 - 3 TIMES A MONTH
13.9	3.7	23	3	1 - 2 TIMES A WEEK
21.2	5.7	35	4	3 - 4 TIMES A WEEK
16.4	4.4	27	5	5 - 6 TIMES A WEEK, DAILY OR ALMOST EVER
21.2	5.7	35	6	2 OR MORE TIMES A DAY
	73.3	453	-9	INAPPLICABLE
-----	-----	---		
100.0	100.0	618	cases	

Data type: numeric  
 Missing-data codes: lowest thru -1  
 Columns: 73-74

**FB1D ANY TIME BEFORE (SEG 2 START) USE COCAINE OTHER THAN CRACK**

I would like to ask you about your past use of street drugs and your use of prescribed medicines and over-the-counter drugs to get high or for other non-medical effects.

At any time before (SEGMENT 2 START DATE), did you use . . . cocaine other than crack?

PCT	PCT	N	VALUE	LABEL
VALID	ALL			
79.3	79.1	489	1	YES
20.7	20.7	128	2	NO
	0.2	1	-7	NOT ASCERTAINED
-----	-----	---		
100.0	100.0	618	cases	

Data type: numeric  
 Missing-data codes: lowest thru -1  
 Columns: 75-76

**FB2D AGE FIRST TIME TRIED COCAINE OTHER THAN CRACK**

About how old were you the first time you tried (DRUG)?

Cocaine other than crack

Min	= 10	Mean	= 22.887
Max	= 61	Std Dev	= 8.088
Median	= 20	Variance	= 65.420

(Based on 486 valid cases)

Data type: numeric  
 Missing-data codes: lowest thru -1  
 Columns: 77-78

**FB3D USE COCAINE OTHER THAN CRACK IN 12 MOS.BEFORE ENTERING TX**

Did you use (DRUG) in the 12-month period before you entered treatment at (FACILITY NAME) on (SEGMENT 2 START DATE)?

Cocaine other than crack

PCT	PCT	N	VALUE	LABEL
VALID	ALL			
61.3	48.4	299	1	YES
38.7	30.6	189	2	NO
	20.9	129	-9	INAPPLICABLE
	0.2	1	-7	NOT ASCERTAINED
-----	-----	---		
100.0	100.0	618	cases	

Data type: numeric  
 Missing-data codes: lowest thru -1  
 Columns: 79-80

**FB4D FRQ COCAINE (NON-CRACK) USE-IN MONTH USED MOST (PAST 12 MO)**

During this 12-month period, in the month you used (DRUG) the most, about how often were you using it?

Cocaine other than crack

PCT	PCT	N	VALUE	LABEL
VALID	ALL			
8.7	4.2	26	1	LESS THAN ONCE A MONTH
18.1	8.7	54	2	1 - 3 TIMES A MONTH
19.1	9.2	57	3	1 - 2 TIMES A WEEK
13.8	6.6	41	4	3 - 4 TIMES A WEEK
20.5	9.9	61	5	5 - 6 TIMES A WEEK, DAILY OR ALMOST EVER
19.8	9.5	59	6	2 OR MORE TIMES A DAY
	51.6	319	-9	INAPPLICABLE
	0.2	1	-7	NOT ASCERTAINED
-----	-----	---		
100.0	100.0	618	cases	

Data type: numeric  
 Missing-data codes: lowest thru -1  
 Columns: 81-82

<b>FB1E</b>	<b>ANY TIME BEFORE (SEG 2 START) USE HALLUCINOGENS/PSYCHEDELICS</b>
-------------	---------------------------------------------------------------------

I would like to ask you about your past use of street drugs and your use of prescribed medicines and over-the-counter drugs to get high or for other non-medical effects.

At any time before (SEGMENT 2 START DATE), did you use . . . hallucinogens or psychedelics?

PCT	PCT	N	VALUE	LABEL
VALID	ALL			
45.3	45.0	278	1	YES
54.7	54.4	336	2	NO
	0.6	4	-7	NOT ASCERTAINED
-----	-----	---		
100.0	100.0	618	cases	

Data type: numeric  
 Missing-data codes: lowest thru -1  
 Columns: 83-84

<b>FB2E</b>	<b>AGE FIRST TIME TRIED HALLUCINOGENS OR PSYCHEDELICS</b>
-------------	-----------------------------------------------------------

About how old were you the first time you tried (DRUG)?

Hallucinogens or psychedelics

Min	= 11	Mean	= 17.705
Max	= 45	Std Dev	= 4.829
Median	= 16	Variance	= 23.321

(Based on 278 valid cases)

Data type: numeric  
 Missing-data codes: lowest thru -1  
 Columns: 85-86

**FB3E USE HALLUCINOGENS OR PSYCHEDELICS 12 MOS. BEFORE ENTERING TX**

Did you use (DRUG) in the 12-month period before you entered treatment at (FACILITY NAME) on (SEGMENT 2 START DATE)?

Hallucinogens or psychedelics

PCT	PCT	N	VALUE	LABEL
VALID	ALL			
6.5	2.9	18	1	YES
93.5	41.9	259	2	NO
	55.0	340	-9	INAPPLICABLE
	0.2	1	-7	NOT ASCERTAINED
-----	-----	---		
100.0	100.0	618		cases

Data type: numeric  
 Missing-data codes: lowest thru -1  
 Columns: 87-88

**FB4E FREQ HALL./PSYCHEDELICS USE-IN MONTH USED MOST (PAST 12 MO)**

During this 12-month period, in the month you used (DRUG) the most, about how often were you using it?

Hallucinogens or psychedelics

PCT	PCT	N	VALUE	LABEL
VALID	ALL			
44.4	1.3	8	1	LESS THAN ONCE A MONTH
22.2	0.6	4	2	1 - 3 TIMES A MONTH
16.7	0.5	3	3	1 - 2 TIMES A WEEK
11.1	0.3	2	4	3 - 4 TIMES A WEEK
0.0	0.0	0	5	5 - 6 TIMES A WEEK, DAILY OR ALMOST EVER
5.6	0.2	1	6	2 OR MORE TIMES A DAY
	97.1	600	-9	INAPPLICABLE
-----	-----	---		
100.0	100.0	618		cases

Data type: numeric  
 Missing-data codes: lowest thru -1  
 Columns: 89-90

**FB1F ANY TIME BEFORE (SEG 2 START) USE HEROIN**

I would like to ask you about your past use of street drugs and your use of prescribed medicines and over-the-counter drugs to get high or for other non-medical effects.

At any time before (SEGMENT 2 START DATE), did you use . . . heroin?

PCT	PCT	N	VALUE	LABEL
VALID	ALL			
97.4	97.2	601	1	YES
2.6	2.6	16	2	NO
	0.2	1	-7	NOT ASCERTAINED
-----	-----	---		
100.0	100.0	618	cases	

Data type: numeric  
 Missing-data codes: lowest thru -1  
 Columns: 91-92

**FB2F AGE FIRST TIME TRIED HEROIN**

About how old were you the first time you tried (DRUG)?

Heroin

Min	=	9	Mean	=	21.521
Max	=	55	Std Dev	=	7.271
Median	=	19	Variance	=	52.865

(Based on 599 valid cases)

Data type: numeric  
 Missing-data codes: lowest thru -1  
 Columns: 93-94



**FB3F USE HEROIN 12 MOS. BEFORE ENTERING TX**

Did you use (DRUG) in the 12-month period before you entered treatment at (FACILITY NAME) on (SEGMENT 2 START DATE)?

Heroin

PCT	PCT	N	VALUE	LABEL
VALID	ALL			
89.5	86.6	535	1	YES
10.5	10.2	63	2	NO
	2.8	17	-9	INAPPLICABLE
	0.5	3	-7	NOT ASCERTAINED
-----	-----	---		
100.0	100.0	618	cases	

Data type: numeric  
 Missing-data codes: lowest thru -1  
 Columns: 95-96

**FB4F FREQ HEROIN USE-IN MONTH USED MOST (PAST 12 MO)**

During this 12-month period, in the month you used (DRUG) the most, about how often were you using it?

Heroin

PCT	PCT	N	VALUE	LABEL
VALID	ALL			
1.9	1.6	10	1	LESS THAN ONCE A MONTH
2.1	1.8	11	2	1 - 3 TIMES A MONTH
4.1	3.6	22	3	1 - 2 TIMES A WEEK
5.1	4.4	27	4	3 - 4 TIMES A WEEK
34.9	30.1	186	5	5 - 6 TIMES A WEEK, DAILY OR ALMOST EVER
52.0	44.8	277	6	2 OR MORE TIMES A DAY
	13.4	83	-9	INAPPLICABLE
	0.3	2	-7	NOT ASCERTAINED
-----	-----	---		
100.0	100.0	618	cases	

Data type: numeric  
 Missing-data codes: lowest thru -1  
 Columns: 97-98

**FB1G ANY TIME BEFORE (SEG 2 START) USE ILLEGAL METHADONE**

I would like to ask you about your past use of street drugs and your use of prescribed medicines and over-the-counter drugs to get high or for other non-medical effects.

At any time before (SEGMENT 2 START DATE), did you use . . . illegal methadone?

PCT	PCT	N	VALUE	LABEL
VALID	ALL			
37.8	37.7	233	1	YES
62.2	62.0	383	2	NO
	0.3	2	-7	NOT ASCERTAINED
-----	-----	---		
100.0	100.0	618	cases	

Data type: numeric  
 Missing-data codes: lowest thru -1  
 Columns: 99-100

**FB2G AGE FIRST TIME TRIED ILLEGAL METHADONE**

About how old were you the first time you tried (DRUG)?

Illegal methadone

Min	= 14	Mean	= 26.815
Max	= 55	Std Dev	= 8.402
Median	= 25	Variance	= 70.599

(Based on 233 valid cases)

Data type: numeric  
 Missing-data codes: lowest thru -1  
 Columns: 101-102

**FB3G USE ILLEGAL METHADONE 12 MO. BEFORE ENTERING TX**

Did you use (DRUG) in the 12-month period before you entered treatment at (FACILITY NAME) on (SEGMENT 2 START DATE)?

Illegal methadone

PCT	PCT	N	VALUE	LABEL
VALID	ALL			
60.3	22.7	140	1	YES
39.7	14.9	92	2	NO
	62.3	385	-9	INAPPLICABLE
	0.2	1	-7	NOT ASCERTAINED
-----	-----	---		
100.0	100.0	618	cases	

Data type: numeric  
 Missing-data codes: lowest thru -1  
 Columns: 103-104

**FB4G ILLEGAL METH USE-AMOUNT IN MONTH USED MOST (PAST 12 MO)**

During this 12-month period, in the month you used (DRUG) the most, about how often were you using it?

Illegal methadone

PCT	PCT	N	VALUE	LABEL
VALID	ALL			
21.4	4.9	30	1	LESS THAN ONCE A MONTH
21.4	4.9	30	2	1 - 3 TIMES A MONTH
30.0	6.8	42	3	1 - 2 TIMES A WEEK
7.1	1.6	10	4	3 - 4 TIMES A WEEK
12.9	2.9	18	5	5 - 6 TIMES A WEEK, DAILY OR ALMOST EVER
7.1	1.6	10	6	2 OR MORE TIMES A DAY
	77.3	478	-9	INAPPLICABLE
-----	-----	---		
100.0	100.0	618	cases	

Data type: numeric  
 Missing-data codes: lowest thru -1  
 Columns: 105-106

<b>FB1H</b>	<b>AT ANY TIME BEFORE (SEG 2 START) USE OTHER OPIATES</b>
-------------	-----------------------------------------------------------

I would like to ask you about your past use of street drugs and your use of prescribed medicines and over-the-counter drugs to get high or for other non-medical effects.

At any time before (SEGMENT 2 START DATE), did you use . . . other opiates?

PCT	PCT	N	VALUE	LABEL
VALID	ALL			
40.8	40.8	252	1	YES
59.2	59.1	365	2	NO
	0.2	1	-7	NOT ASCERTAINED
-----	-----	---		
100.0	100.0	618	cases	

Data type: numeric  
 Missing-data codes: lowest thru -1  
 Columns: 107-108

<b>FB2H</b>	<b>APPROX.AGE FIRST TIME TRIED OTHER OPIATES</b>
-------------	--------------------------------------------------

About how old were you the first time you tried (DRUG)?

Other opiates

Min	=	2	Mean	=	21.580
Max	=	50	Std Dev	=	7.742
Median	=	20	Variance	=	59.931

(Based on 250 valid cases)

Data type: numeric  
 Missing-data codes: lowest thru -1  
 Columns: 109-110

**FB3H USE OPIATES IN 12-MOS. BEFORE ENTERED TX**

Did you use (DRUG) in the 12-month period before you entered treatment at (FACILITY NAME) on (SEGMENT 2 START DATE)?

Other opiates

PCT	PCT	N	VALUE	LABEL
VALID	ALL			
53.6	21.7	134	1	YES
46.4	18.8	116	2	NO
	59.2	366	-9	INAPPLICABLE
	0.3	2	-7	NOT ASCERTAINED
-----	-----	---		
100.0	100.0	618	cases	

Data type: numeric  
 Missing-data codes: lowest thru -1  
 Columns: 111-112

**FB4H FREQ OPIATE USE-IN MONTH USED MOST (PAST 12 MO)**

During this 12-month period, in the month you used (DRUG) the most, about how often were you using it?

Other opiates

PCT	PCT	N	VALUE	LABEL
VALID	ALL			
10.4	2.3	14	1	LESS THAN ONCE A MONTH
20.9	4.5	28	2	1 - 3 TIMES A MONTH
18.7	4.0	25	3	1 - 2 TIMES A WEEK
11.2	2.4	15	4	3 - 4 TIMES A WEEK
23.1	5.0	31	5	5 - 6 TIMES A WEEK, DAILY OR ALMOST EVER
15.7	3.4	21	6	2 OR MORE TIMES A DAY
	78.3	484	-9	INAPPLICABLE
-----	-----	---		
100.0	100.0	618	cases	

Data type: numeric  
 Missing-data codes: lowest thru -1  
 Columns: 113-114

<b>FB1I</b>	<b>AT ANY TIME BEFORE (SEG 2 START) USE AMPHETAMINES/STIMULANTS</b>
-------------	---------------------------------------------------------------------

I would like to ask you about your past use of street drugs and your use of prescribed medicines and over-the-counter drugs to get high or for other non-medical effects.

At any time before (SEGMENT 2 START DATE), did you use . . . amphetamines or stimulants?

PCT	PCT	N	VALUE	LABEL
VALID	ALL			
34.0	34.0	210	1	YES
66.0	65.9	407	2	NO
	0.2	1	-7	NOT ASCERTAINED
-----	-----	---		
100.0	100.0	618	cases	

Data type: numeric  
 Missing-data codes: lowest thru -1  
 Columns: 115-116

<b>FB2I</b>	<b>APPROX.AGE FIRST TIME TRIED AMPHETAMINES OR STIMULANTS</b>
-------------	---------------------------------------------------------------

About how old were you the first time you tried (DRUG)?

Amphetamines or stimulants

Min	=	8	Mean	=	19.405
Max	=	53	Std Dev	=	6.732
Median	=	18	Variance	=	45.323

(Based on 210 valid cases)

Data type: numeric  
 Missing-data codes: lowest thru -1  
 Columns: 117-118

**FB3I USE AMPHETAMINES OR STIMULANTS IN 12-MOS BEFORE ENTERED TX**

Did you use (DRUG) in the 12-month period before you entered treatment at (FACILITY NAME) on (SEGMENT 2 START DATE)?

Amphetamines or stimulants

PCT	PCT	N	VALUE	LABEL
VALID	ALL			
30.8	10.4	64	1	YES
69.2	23.3	144	2	NO
	66.0	408	-9	INAPPLICABLE
	0.3	2	-7	NOT ASCERTAINED
-----	-----	---		
100.0	100.0	618	cases	

Data type: numeric  
 Missing-data codes: lowest thru -1  
 Columns: 119-120

**FB4I FREQ AMPHET/STIM USE-IN MONTH USED MOST (PAST 12 MO)**

During this 12-month period, in the month you used (DRUG) the most, about how often were you using it?

Amphetamines or stimulants

PCT	PCT	N	VALUE	LABEL
VALID	ALL			
14.3	1.5	9	1	LESS THAN ONCE A MONTH
20.6	2.1	13	2	1 - 3 TIMES A MONTH
15.9	1.6	10	3	1 - 2 TIMES A WEEK
20.6	2.1	13	4	3 - 4 TIMES A WEEK
19.0	1.9	12	5	5 - 6 TIMES A WEEK, DAILY OR ALMOST EVER
9.5	1.0	6	6	2 OR MORE TIMES A DAY
	89.6	554	-9	INAPPLICABLE
	0.2	1	-7	NOT ASCERTAINED
-----	-----	---		
100.0	100.0	618	cases	

Data type: numeric  
 Missing-data codes: lowest thru -1  
 Columns: 121-122

**FB1J****AT ANY TIME BEFORE (SEG 2 START) USE SEDATIVES**

I would like to ask you about your past use of street drugs and your use of prescribed medicines and over-the-counter drugs to get high or for other non-medical effects.

At any time before (SEGMENT 2 START DATE), did you use . . . sedatives?

PCT	PCT	N	VALUE	LABEL
VALID	ALL			
38.0	37.9	234	1	YES
62.0	61.8	382	2	NO
	0.3	2	-7	NOT ASCERTAINED
-----	-----	---		
100.0	100.0	618	cases	

Data type: numeric  
 Missing-data codes: lowest thru -1  
 Columns: 123-124

**FB2J****APPROX.AGE FIRST TIME TRIED SEDATIVES**

About how old were you the first time you tried (DRUG)?

Sedatives

Min	=	8	Mean	=	19.717
Max	=	45	Std Dev	=	6.525
Median	=	18	Variance	=	42.575

(Based on 233 valid cases)

Data type: numeric  
 Missing-data codes: lowest thru -1  
 Columns: 125-126



**FB3J USE SEDATIVES IN 12-MONTH BEFORE ENTERED TX**

Did you use (DRUG) in the 12-month period before you entered treatment at (FACILITY NAME) on (SEGMENT 2 START DATE)?

Sedatives

PCT	PCT	N	VALUE	LABEL
VALID	ALL			
32.9	12.3	76	1	YES
67.1	25.1	155	2	NO
	62.1	384	-9	INAPPLICABLE
	0.5	3	-7	NOT ASCERTAINED
-----	-----	---		
100.0	100.0	618	cases	

Data type: numeric  
 Missing-data codes: lowest thru -1  
 Columns: 127-128

**FB4J FREQ SEDATIVE USE-IN MONTH USED MOST (PAST 12 MO)**

During this 12-month period, in the month you used (DRUG) the most, about how often were you using it?

Sedatives

PCT	PCT	N	VALUE	LABEL
VALID	ALL			
11.8	1.5	9	1	LESS THAN ONCE A MONTH
31.6	3.9	24	2	1 - 3 TIMES A MONTH
18.4	2.3	14	3	1 - 2 TIMES A WEEK
15.8	1.9	12	4	3 - 4 TIMES A WEEK
21.1	2.6	16	5	5 - 6 TIMES A WEEK, DAILY OR ALMOST EVER
1.3	0.2	1	6	2 OR MORE TIMES A DAY
	87.7	542	-9	INAPPLICABLE
-----	-----	---		
100.0	100.0	618	cases	

Data type: numeric  
 Missing-data codes: lowest thru -1  
 Columns: 129-130

**FB1K****AT ANY TIME BEFORE (SEG 2 START) USE TRANQUILIZERS**

I would like to ask you about your past use of street drugs and your use of prescribed medicines and over-the-counter drugs to get high or for other non-medical effects.

At any time before (SEGMENT 2 START DATE), did you use . . . tranquilizers?

PCT	PCT	N	VALUE	LABEL
VALID	ALL			
38.0	37.9	234	1	YES
62.0	61.8	382	2	NO
	0.3	2	-7	NOT ASCERTAINED
-----	-----	---		
100.0	100.0	618	cases	

Data type: numeric  
 Missing-data codes: lowest thru -1  
 Columns: 131-132

**FB2K****APPROX.AGE FIRST TIME TRIED TRANQUILIZERS**

About how old were you the first time you tried (DRUG)?

Tranquilizers

Min	=	8	Mean	=	22.395
Max	=	62	Std Dev	=	8.981
Median	=	20	Variance	=	80.662

(Based on 233 valid cases)

Data type: numeric  
 Missing-data codes: lowest thru -1  
 Columns: 133-134

**FB3K USE TRANQUILIZERS IN 12-MO. BEFORE ENTERED TX**

Did you use (DRUG) in the 12-month period before you entered treatment at (FACILITY NAME) on (SEGMENT 2 START DATE)?

Tranquilizers

PCT	PCT	N	VALUE	LABEL
VALID	ALL			
49.4	18.4	114	1	YES
50.6	18.9	117	2	NO
	62.1	384	-9	INAPPLICABLE
	0.5	3	-7	NOT ASCERTAINED
-----	-----	---		
100.0	100.0	618	cases	

Data type: numeric  
 Missing-data codes: lowest thru -1  
 Columns: 135-136

**FB4K FREQ TRANQUILIZER USE-IN MONTH USED MOST (PAST 12 MO)**

During this 12-month period, in the month you used (DRUG) the most, about how often were you using it?

Tranquilizers

PCT	PCT	N	VALUE	LABEL
VALID	ALL			
15.0	2.8	17	1	LESS THAN ONCE A MONTH
19.5	3.6	22	2	1 - 3 TIMES A MONTH
19.5	3.6	22	3	1 - 2 TIMES A WEEK
15.0	2.8	17	4	3 - 4 TIMES A WEEK
24.8	4.5	28	5	5 - 6 TIMES A WEEK, DAILY OR ALMOST EVER
6.2	1.1	7	6	2 OR MORE TIMES A DAY
	81.6	504	-9	INAPPLICABLE
	0.2	1	-7	NOT ASCERTAINED
-----	-----	---		
100.0	100.0	618	cases	

Data type: numeric  
 Missing-data codes: lowest thru -1  
 Columns: 137-138

<b>FB1L</b>	<b>AT ANY TIME BEFORE (SEG 2 START) USE OVER-THE-COUNTER DRUGS</b>
-------------	--------------------------------------------------------------------

I would like to ask you about your past use of street drugs and your use of prescribed medicines and over-the-counter drugs to get high or for other non-medical effects.

At any time before (SEGMENT 2 START DATE), did you use . . . over-the-counter drugs?

PCT	PCT	N	VALUE	LABEL
VALID	ALL			
17.2	17.2	106	1	YES
82.8	82.5	510	2	NO
	0.3	2	-7	NOT ASCERTAINED
-----	-----	---		
100.0	100.0	618	cases	

Data type: numeric  
 Missing-data codes: lowest thru -1  
 Columns: 139-140

<b>FB2L</b>	<b>APPROX.AGE FIRST TIME TRIED OVER-THE-COUNTER DRUGS</b>
-------------	-----------------------------------------------------------

About how old were you the first time you tried (DRUG)?

Over-the-counter drugs

Min	=	2	Mean	=	20.248
Max	=	44	Std Dev	=	7.678
Median	=	18	Variance	=	58.957

(Based on 105 valid cases)

Data type: numeric  
 Missing-data codes: lowest thru -1  
 Columns: 141-142

**FB3L USE OVER-THE-COUNTER DRUGS IN 12-MO.BEFORE ENTER TX**

Did you use (DRUG) in the 12-month period before you entered treatment at (FACILITY NAME) on (SEGMENT 2 START DATE)?

Over-the-counter drugs

PCT	PCT	N	VALUE	LABEL
VALID	ALL			
29.1	4.9	30	1	YES
70.9	11.8	73	2	NO
	82.8	512	-9	INAPPLICABLE
	0.5	3	-7	NOT ASCERTAINED
-----	-----	---		
100.0	100.0	618	cases	

Data type: numeric  
 Missing-data codes: lowest thru -1  
 Columns: 143-144

**FB4L FREQ OTC DRUG USE-IN MONTH USED MOST (PAST 12 MO)**

During this 12-month period, in the month you used (DRUG) the most, about how often were you using it?

Over-the-counter drugs

PCT	PCT	N	VALUE	LABEL
VALID	ALL			
13.3	0.6	4	1	LESS THAN ONCE A MONTH
16.7	0.8	5	2	1 - 3 TIMES A MONTH
13.3	0.6	4	3	1 - 2 TIMES A WEEK
16.7	0.8	5	4	3 - 4 TIMES A WEEK
23.3	1.1	7	5	5 - 6 TIMES A WEEK, DAILY OR ALMOST EVER
16.7	0.8	5	6	2 OR MORE TIMES A DAY
	95.1	588	-9	INAPPLICABLE
-----	-----	---		
100.0	100.0	618	cases	

Data type: numeric  
 Missing-data codes: lowest thru -1  
 Columns: 145-146

**FB1M AT ANY TIME BEF. (SEG 2 START)USE ANY OTHER DRUG BESIDES ALC**

I would like to ask you about your past use of street drugs and your use of prescribed medicines and over-the-counter drugs to get high or for other non-medical effects.

At any time before (SEGMENT 2 START DATE), did you use . . . any other drug besides alcohol?

PCT	PCT	N	VALUE	LABEL
VALID	ALL			
1.5	1.5	9	1	YES
98.5	97.6	603	2	NO
	1.0	6	-7	NOT ASCERTAINED
-----	-----	---		
100.0	100.0	618	cases	

Data type: numeric  
Missing-data codes: lowest thru -1  
Columns: 147-148

**FB1MOTH OTHER DRUG USED, SPECIFIED**

I would like to ask you about your past use of street drugs and your use of prescribed medicines and over-the-counter drugs to get high or for other non-medical effects.

At any time before (SEGMENT 2 START DATE), did you use . . . any other drug besides alcohol? (SPECIFY)

PCT	PCT	N	VALUE	LABEL
VALID	ALL			
0.0	0.0	0	1	DMT
0.0	0.0	0	2	ASTHMA MED
0.0	0.0	0	3	BARB
25.0	0.2	1	4	SMOKED CHERM
0.0	0.0	0	5	BLOOD PRESSURE MEDICINE
0.0	0.0	0	6	BAM
0.0	0.0	0	7	ANTIDEPRESSANTS
25.0	0.2	1	8	ELAVIL
0.0	0.0	0	9	PAIN KILLERS
25.0	0.2	1	10	CHOLORATINE
0.0	0.0	0	11	GHB
25.0	0.2	1	96	VARIES
	98.5	609	-9	INAPPLICABLE
	0.8	5	-7	NOT ASCERTAINED
-----	-----	---		
100.0	100.0	618	cases	

Data type: numeric  
 Missing-data codes: lowest thru -1  
 Columns: 149-150

**FB2M APPROX.AGE FIRST TIME TRIED OTHER DRUG**

About how old were you the first time you tried (DRUG)?

Any other drug besides alcohol

Min	= 12	Mean	= 20.444
Max	= 30	Std Dev	= 6.654
Median	= 18	Variance	= 44.278

(Based on 9 valid cases)

Data type: numeric  
 Missing-data codes: lowest thru -1  
 Columns: 151-152

**FB3M****USE OTHER DRUG IN 12-MO. BEFORE ENTERED TX**

Did you use (DRUG) in the 12-month period before you entered treatment at (FACILITY NAME) on (SEGMENT 2 START DATE)?

Any other drug besides alcohol

PCT	PCT	N	VALUE	LABEL
VALID	ALL			
44.4	0.6	4	1	YES
55.6	0.8	5	2	NO
	98.5	609	-9	INAPPLICABLE
-----	-----	---		
100.0	100.0	618	cases	

Data type: numeric

Missing-data codes: lowest thru -1

Columns: 153-154

**FB4M****FREQ OTHER DRUG USE-IN MONTH USED MOST (PAST 12 MO)**

During this 12-month period, in the month you used (DRUG) the most, about how often were you using it?

Any other drug besides alcohol

PCT	PCT	N	VALUE	LABEL
VALID	ALL			
0.0	0.0	0	1	LESS THAN ONCE A MONTH
25.0	0.2	1	2	1 - 3 TIMES A MONTH
75.0	0.5	3	3	1 - 2 TIMES A WEEK
0.0	0.0	0	4	3 - 4 TIMES A WEEK
0.0	0.0	0	5	5 - 6 TIMES A WEEK, DAILY OR ALMOST EVER
0.0	0.0	0	6	2 OR MORE TIMES A DAY
	99.4	614	-9	INAPPLICABLE
-----	-----	---		
100.0	100.0	618	cases	

Data type: numeric

Missing-data codes: lowest thru -1

Columns: 155-156



**FB5** **BEFORE TX USED NEEDLE TO INJECT DRUGS**

Before you entered treatment, had you ever, even one time, used a needle to inject drugs to get high or for other non-medical effects?

If No -> Go To B9

PCT	PCT	N	VALUE	LABEL
VALID	ALL			
78.6	78.6	486	1	YES
21.4	21.4	132	2	NO
-----	-----	---		
100.0	100.0	618	cases	

Data type: numeric  
 Missing-data codes: lowest thru -1  
 Columns: 157-158

**FB6** **12-MO.BEFORE TX HOW OFTEN NEEDLE TO INJECT DRUGS**

During the 12-month period before you entered treatment, how often did you use a needle to inject drugs to get high or for other non-medical effects?

PCT	PCT	N	VALUE	LABEL
VALID	ALL			
17.5	13.8	85	1	NEVER
5.2	4.0	25	2	LESS THAN ONCE A MONTH
2.9	2.3	14	3	1 - 3 TIMES A MONTH
3.5	2.8	17	4	1 - 2 TIMES A WEEK
5.8	4.5	28	5	3 - 4 TIMES A WEEK
65.2	51.1	316	6	DAILY OR ALMOST EVERY DAY
	21.4	132	-9	INAPPLICABLE
	0.2	1	-7	NOT ASCERTAINED
-----	-----	---		
100.0	100.0	618	cases	

Data type: numeric  
 Missing-data codes: lowest thru -1  
 Columns: 159-160

**FB7****BEFORE TX EVER USE NEEDLE USED BY SOMEONE ELSE**

Before you entered treatment, had you ever, even one time, used a needle for injecting drugs when you knew or suspected that the needle had been used by someone else?

If No -> Go To B9

PCT	PCT	N	VALUE	LABEL
VALID	ALL			
54.0	42.4	262	1	YES
46.0	36.1	223	2	NO
	21.4	132	-9	INAPPLICABLE
	0.2	1	-7	NOT ASCERTAINED
-----	-----	---		
100.0	100.0	618	cases	

Data type: numeric

Missing-data codes: lowest thru -1

Columns: 161-162

**FB8****12-MO.BEFORE TX HOW OFTEN USE NEEDLE USED BY OTHER**

During the 12-month period before you entered treatment, how often did you, even one time, use a needle to inject drugs that you knew or suspected had been used by someone else?

PCT	PCT	N	VALUE	LABEL
VALID	ALL			
27.9	11.8	73	1	NEVER
22.1	9.4	58	2	LESS THAN ONCE A MONTH
8.8	3.7	23	3	1 - 3 TIMES A MONTH
8.0	3.4	21	4	1 - 2 TIMES A WEEK
6.1	2.6	16	5	3 - 4 TIMES A WEEK
27.1	11.5	71	6	DAILY OR ALMOST EVERY DAY
	57.6	356	-9	INAPPLICABLE
-----	-----	---		
100.0	100.0	618	cases	

Data type: numeric

Missing-data codes: lowest thru -1

Columns: 163-164

FB9

## EVER HAD A DRINK OF ALCOHOL

Now I would like to ask about your use of alcoholic beverages. By alcoholic beverages I mean beer, malt liquors, wine, wine coolers and hard liquor, such as vodka and mixed drinks.

Have you ever had a drink of alcohol? By a drink, I mean either a can of beer, a glass of wine or a wine cooler, a shot of hard liquor, or a single mixed drink.

If No -> Go To B14

PCT	PCT	N	VALUE	LABEL
VALID	ALL			
94.7	94.7	585	1	YES
5.3	5.3	33	2	NO
-----	-----	---		
100.0	100.0	618	cases	

Data type: numeric

Missing-data codes: lowest thru -1

Columns: 165-166



**FB11** **FREQ ALCOHOL USE-IN MONTH USED MOST (PAST 12 MO)**

During this 12-month period, think about the month you were drinking the most. How many days did you drink during that month?

PCT	PCT	N	VALUE	LABEL
VALID	ALL			
15.2	8.7	54	1	ONE DAY
28.7	16.5	102	2	2 - 5 DAYS
13.5	7.8	48	3	6 - 10 DAYS
11.3	6.5	40	4	11 - 20 DAYS
31.3	18.0	111	5	21 DAYS OR MORE
	42.1	260	-9	INAPPLICABLE
	0.5	3	-7	NOT ASCERTAINED
-----	-----	---		
100.0	100.0	618	cases	

Data type: numeric  
 Missing-data codes: lowest thru -1  
 Columns: 171-172

**FB12A** **MO.DRINKING MOST, TYPICALLY DRINK 12 OZ BEER/MALT**

Still thinking about the month you were drinking the most, on a typical drinking day, did you drink any (TYPE)?

Beer or Malt Liquor (12 oz. bottles or cans)

PCT	PCT	N	VALUE	LABEL
VALID	ALL			
77.7	45.0	278	1	YES
22.3	12.9	80	2	NO
	42.1	260	-9	INAPPLICABLE
-----	-----	---		
100.0	100.0	618	cases	

Data type: numeric  
 Missing-data codes: lowest thru -1  
 Columns: 173-174

**FB13A ON A TYPICAL DRINKING DAY, AMT. 12 OZ BEER/MALT DRINKS**

On a typical drinking day, about how many drinks did you usually have?

Beer or Malt Liquor (12 oz. bottles or cans)

Min	=	1	Mean	=	5.719
Max	=	72	Std Dev	=	6.818
Median	=	4	Variance	=	46.488

(Based on 267 valid cases)

Data type: numeric  
 Missing-data codes: lowest thru -1  
 Columns: 175-176

**FB12B MO.DRINKING MOST, TYPICALLY DRINK 4 OZ WINE/WINE COOLERS**

Still thinking about the month you were drinking the most, on a typical drinking day, did you drink any (TYPE)?

Wine (4 oz. glasses) or Wine Coolers (bottles)

PCT	PCT	N	VALUE	LABEL
VALID	ALL			
36.2	20.9	129	1	YES
63.8	36.7	227	2	NO
	42.1	260	-9	INAPPLICABLE
	0.3	2	-7	NOT ASCERTAINED
-----	-----	---		
100.0	100.0	618	cases	

Data type: numeric  
 Missing-data codes: lowest thru -1  
 Columns: 177-178

**FB13B ON TYPICAL DRINKING DAY AMT 4 OZ GLASSES WINE/WINE COOLERS**

On a typical drinking day, about how many drinks did you usually have?

Wine (4 oz. glasses) or Wine Coolers (bottles)

Min	=	1	Mean	=	3.880
Max	=	32	Std Dev	=	4.283
Median	=	3	Variance	=	18.348

(Based on 117 valid cases)

Data type: numeric  
 Missing-data codes: lowest thru -1  
 Columns: 179-180

**FB12C MO.DRINKING MOST, TYPICALLY DRINK 1 OZ SHOTS OF HARD LIQUOR**

Still thinking about the month you were drinking the most, on a typical drinking day, did you drink any (TYPE)?

Hard Liquor (1 oz. shots)

PCT	PCT	N	VALUE	LABEL
VALID	ALL			
45.5	26.2	162	1	YES
54.5	31.4	194	2	NO
	42.1	260	-9	INAPPLICABLE
	0.3	2	-7	NOT ASCERTAINED
-----	-----	---		
100.0	100.0	618	cases	

Data type: numeric  
 Missing-data codes: lowest thru -1  
 Columns: 181-182

**FB13C****ON TYPICAL DRINKING DAY, AMT. 1 OZ SHOTS OF HARD LIQUOR**

On a typical drinking day, about how many drinks did you usually have?

Hard Liquor (1 oz. shots)

Min	=	1	Mean	=	5.490
Max	=	64	Std Dev	=	7.722
Median	=	3	Variance	=	59.632

(Based on 143 valid cases)

Data type: numeric  
Missing-data codes: lowest thru -1  
Columns: 183-184





<b>FB15</b>	<b>DURING 12-MO. WHICH ONE OTHER DRUG CAUSED PROBLEMS</b>
-------------	-----------------------------------------------------------

During this 12-month period, which one other drug, including alcohol, caused you problems? (CIRCLE ONLY ONE RESPONSE)

PCT	PCT	N	VALUE	LABEL
VALID	ALL			
39.2	39.0	241	0	NO OTHER DRUG
0.0	0.0	0	1	INHALANTS,
1.8	1.8	11	2	MARIJUANA OR HASHISH,
6.8	6.8	42	3	CRACK,
25.5	25.4	157	4	COCAINE, OTHER THAN CRACK
0.3	0.3	2	5	HALLUCINOGENS OR PSYCHEDELICS,
8.1	8.1	50	6	HEROIN,
1.3	1.3	8	7	ILLEGAL METHADONE,
3.7	3.7	23	8	OTHER OPIATES
1.5	1.5	9	9	AMPHETAMINES OR STIMULANTS,
0.7	0.6	4	10	SEDATIVES,
4.1	4.0	25	11	TRANQUILIZERS,
0.0	0.0	0	12	OVER-THE-COUNTER DRUGS,
7.0	7.0	43	13	ALCOHOL, OR
0.0	0.0	0	14	COMBO OF 04 AND 06
0.0	0.0	0	15	COMBO OF 02 AND 03 AND 05 AND 11
0.0	0.0	0	16	RX DRUGS
0.0	0.0	0	17	PAIN PILLS
	0.5	3	-7	NOT ASCERTAINED
-----	-----	---		
100.0	100.0	618		cases

Data type: numeric  
 Missing-data codes: lowest thru -1  
 Columns: 187-188

**Hospital Visits Due to Substance Use**

**FB16                      BEFORE TX EVER OVERNIGHT IN HOSPITAL/DRUG OR ALC OVERDOSE**

Before you entered treatment, had you ever stayed overnight in a hospital because of a drug overdose or because you drank too much alcohol?

If No -> Go To B18

PCT	PCT	N	VALUE	LABEL
VALID	ALL			
20.1	20.1	124	1	YES
79.9	79.8	493	2	NO
	0.2	1	-7	NOT ASCERTAINED
-----	-----	---		
100.0	100.0	618	cases	

Data type: numeric  
 Missing-data codes: lowest thru -1  
 Columns: 189-190

<b>FB17</b>	<b>12-MO. PRIOR TX HOW MANY NIGHTS HOSP STAY-DRUG/ALC OVERDOSE</b>
-------------	--------------------------------------------------------------------

During the 12-month period before you entered treatment, how many nights did you stay overnight in a hospital because you drank too much alcohol, but did not stay overnight?

PCT	PCT	N	VALUE	LABEL
VALID	ALL			
44.6	8.7	54	0	NOT DURING 12-MONTH PERIOD
22.3	4.4	27	1	
7.4	1.5	9	2	
8.3	1.6	10	3	
2.5	0.5	3	4	
1.7	0.3	2	5	
4.1	0.8	5	7	
0.8	0.2	1	8	
2.5	0.5	3	14	
0.8	0.2	1	17	
1.7	0.3	2	21	
0.8	0.2	1	28	
1.7	0.3	2	30	
0.8	0.2	1	90	
	79.9	494	-9	INAPPLICABLE
	0.3	2	-7	NOT ASCERTAINED
	0.2	1	-6	DON'T KNOW
-----	-----	---		
100.0	100.0	618	cases	

Data type: numeric  
 Missing-data codes: lowest thru -1  
 Columns: 191-192

**FB18 BEFORE TX EVER HOSPITAL ER-DRUG/ALC OVERDOSE (NOT OVERNIGHT)**

Before you entered treatment, had you ever gone to a hospital emergency room because of a drug overdose or because you drank too much alcohol, but did not stay overnight?

If No -> Go To B20

PCT	PCT	N	VALUE	LABEL
VALID	ALL			
18.9	18.9	117	1	YES
81.1	81.1	501	2	NO
-----	-----	---		
100.0	100.0	618	cases	

Data type: numeric  
 Missing-data codes: lowest thru -1  
 Columns: 193-194

**FB19 BEFORE TX # TIMES HOSP ER-DRUG/ALC OVERDOSE (NOT OVERNIGHT)**

During the 12-month period, before you entered treatment, how many times did you go to a hospital emergency room because of a drug overdose or because you drank too much, but did not stay overnight?

PCT	PCT	N	VALUE	LABEL
VALID	ALL			
50.4	9.2	57	0	NOT DURING 12-MONTH PERIOD
30.1	5.5	34	1	
11.5	2.1	13	2	
1.8	0.3	2	3	
2.7	0.5	3	4	
0.9	0.2	1	5	
0.9	0.2	1	7	
0.9	0.2	1	9	
0.9	0.2	1	24	
	81.1	501	-9	INAPPLICABLE
	0.6	4	-7	NOT ASCERTAINED
-----	-----	---		
100.0	100.0	618	cases	

Data type: numeric  
 Missing-data codes: lowest thru -1  
 Columns: 195-196



**FB21 # CHILDREN < AGE 18, RAISING AND LIVING WITH AT ENTRY TO TX**

When you entered treatment on (SEGMENT 2 START DATE), how many children under 18 years old were you raising and living with, including biological or natural children, stepchildren, adopted children, and foster children?

PCT	PCT	N	VALUE	LABEL
VALID	ALL			
49.1	48.9	302	0	
19.5	19.4	120	1	
16.3	16.2	100	2	
8.8	8.7	54	3	
4.2	4.2	26	4	
1.8	1.8	11	5	
0.2	0.2	1	6	
0.2	0.2	1	7	
	0.5	3	-7	NOT ASCERTAINED
-----	-----	---		
100.0	100.0	618	cases	

Data type: numeric  
 Missing-data codes: lowest thru -1  
 Columns: 199-200

**FB22 DURING 12-MO.BEFORE TX LOSE CUSTODY OF ANY CHILDREN RAISING**

During the 12-month period before you entered treatment, from (SEGMENT 1 START DATE) to (SEGMENT 1 END DATE), did you lose custody of any children you were raising? By custody, I mean being legally in charge of a child.

PCT	PCT	N	VALUE	LABEL
VALID	ALL			
4.9	4.9	30	1	YES
95.1	95.0	587	2	NO
	0.2	1	-7	NOT ASCERTAINED
-----	-----	---		
100.0	100.0	618	cases	

Data type: numeric  
 Missing-data codes: lowest thru -1  
 Columns: 201-202

<b>FB23</b>	<b>DURING 12-MO. BEFORE TX GET CUSTODY OF YOUR CHILD/CHILDREN</b>
-------------	-------------------------------------------------------------------

During the 12-month period before you entered treatment, from (SEGMENT 1 START DATE) to (SEGMENT 1 END DATE), did you get custody of (your child/any of your children)?

PCT	PCT	N	VALUE	LABEL
VALID	ALL			
3.6	3.6	22	1	YES
96.4	96.3	595	2	NO
	0.2	1	-7	NOT ASCERTAINED
-----	-----	---		
100.0	100.0	618	cases	

Data type: numeric  
 Missing-data codes: lowest thru -1  
 Columns: 203-204

<b>FB24</b>	<b>DURING 12-MO. EVER 2+ NIGHTS IN A ROW HAVE NO PLACE TO STAY</b>
-------------	--------------------------------------------------------------------

During this 12-month period, did you ever, for at least two nights in a row, have no place to stay except for a homeless shelter, on the street, or in a car?

If No -> Go To B26

PCT	PCT	N	VALUE	LABEL
VALID	ALL			
20.9	20.9	129	1	YES
79.1	79.0	488	2	NO
	0.2	1	-7	NOT ASCERTAINED
-----	-----	---		
100.0	100.0	618	cases	

Data type: numeric  
 Missing-data codes: lowest thru -1  
 Columns: 205-206



<b>FB25</b>	<b>DURING 12-MO. PERIOD HOW LONG WITHOUT PLACE</b>
-------------	----------------------------------------------------

How long were you without a place to stay during this 12-month period?

PCT	PCT	N	VALUE	LABEL
VALID	ALL			
30.2	6.1	38	1	LESS THAN 1 MONTH
44.4	9.1	56	2	1 - 6 MONTHS
11.9	2.4	15	3	7 - 11 MONTHS
13.5	2.8	17	4	ENTIRE 12 MONTHS
	79.1	489	-9	INAPPLICABLE
	0.5	3	-7	NOT ASCERTAINED
-----	-----	---		
100.0	100.0	618		cases

Data type: numeric  
 Missing-data codes: lowest thru -1  
 Columns: 207-208

FB26

TYPE OF RESID/OTHER PLACE LIVED IN JUST BEFORE ENTERED TX

What type of residence or other place did you live in just before you entered treatment? Was it . . .

PCT	PCT	N	VALUE	LABEL
VALID	ALL			
34.6	34.6	214	1	A SINGLE FAMILY HOUSE, DUPLEX OR
51.9	51.9	321	2	AN APARTMENT, CONDO, OR OTHER MULTI-FAMI
1.8	1.8	11	3	A MOBILE HOME OR TRAILER,
3.7	3.7	23	4	A HOTEL, MOTEL, ROOMING HOUSE, OR BOARDI
0.3	0.3	2	5	A HOSPITAL OR MEDICAL INSTITUTION,
1.0	1.0	6	6	JAIL OR PRISON,
0.6	0.6	4	7	A RESIDENTIAL DRUG OR ALCOHOL TX PROGRAM
2.6	2.6	16	8	A HOMELESS SHELTER,
0.5	0.5	3	9	A HALFWAY HOUSE,
2.3	2.3	14	10	ON THE STREET, OR
0.3	0.3	2	11	TRANSIENT
0.0	0.0	0	12	GROUP HOME
0.0	0.0	0	13	FRIENDS HOUSE
0.0	0.0	0	14	COMBO OF 01 AND 06
0.2	0.2	1	15	CHURCH
0.0	0.0	0	16	PRERELEASE CENTER
0.0	0.0	0	17	BATTERED WOMENS SHELTER
0.0	0.0	0	18	COMBO 04 AND 08 AND 10
0.0	0.0	0	19	COMBO OF 01 AND 06 AND 10
0.0	0.0	0	20	COMMUNITY FOR PRIESTS
0.0	0.0	0	21	CAR
0.0	0.0	0	22	DIFFERENT FAMILY MEMBERS
0.0	0.0	0	23	TRUCK SLEEPER BERTH
0.2	0.2	1	24	PAROLE PROGRAM
0.0	0.0	0	25	DRINKING FRIENDS
-----	-----	---		
100.0	100.0	618		cases

Data type: numeric

Missing-data codes: lowest thru -1

Columns: 209-210

**FB27A** **WHEN ENTERED TX LIVING WITH SPOUSE OR PARTNER**

When you entered treatment on (SEGMENT 2 START DATE), who were you living with?

Your spouse or partner

PCT	PCT	N	VALUE	LABEL
VALID	ALL			
53.7	53.1	328	1	YES
46.3	45.8	283	2	NO
	1.1	7	-7	NOT ASCERTAINED
-----	-----	---		
100.0	100.0	618	cases	

Data type: numeric  
 Missing-data codes: lowest thru -1  
 Columns: 211-212

**FB27B** **WHEN ENTERED TX LIVING WITH PARENT OR PARENTS**

When you entered treatment on (SEGMENT 2 START DATE), who were you living with?

Your parent or parents

PCT	PCT	N	VALUE	LABEL
VALID	ALL			
20.2	19.9	123	1	YES
79.8	78.5	485	2	NO
	1.6	10	-7	NOT ASCERTAINED
-----	-----	---		
100.0	100.0	618	cases	

Data type: numeric  
 Missing-data codes: lowest thru -1  
 Columns: 213-214

**FB27C****WHEN ENTERED TX LIVING WITH OTHER ADULT FAMILY MEMBERS**

When you entered treatment on (SEGMENT 2 START DATE), who were you living with?

Other adult family members

PCT	PCT	N	VALUE	LABEL
VALID	ALL			
17.8	17.5	108	1	YES
82.2	80.7	499	2	NO
	1.8	11	-7	NOT ASCERTAINED
-----	-----	---		
100.0	100.0	618	cases	

Data type: numeric

Missing-data codes: lowest thru -1

Columns: 215-216

**FB27D****WHEN ENTERED TX LIVING WITH OTHER UNRELATED ADULTS**

When you entered treatment on (SEGMENT 2 START DATE), who were you living with?

Other unrelated adults

PCT	PCT	N	VALUE	LABEL
VALID	ALL			
8.9	8.7	54	1	YES
91.1	89.5	553	2	NO
	1.8	11	-7	NOT ASCERTAINED
-----	-----	---		
100.0	100.0	618	cases	

Data type: numeric

Missing-data codes: lowest thru -1

Columns: 217-218

**FB27E** **WHEN ENTERED TX LIVING WITH CHILDREN YOU WERE RAISING**

When you entered treatment on (SEGMENT 2 START DATE), who were you living with?

Children you were raising

PCT	PCT	N	VALUE	LABEL
VALID	ALL			
42.9	42.4	262	1	YES
57.1	56.5	349	2	NO
	1.1	7	-7	NOT ASCERTAINED
-----	-----	---		
100.0	100.0	618	cases	

Data type: numeric  
 Missing-data codes: lowest thru -1  
 Columns: 219-220

**FB27F** **WHEN ENTERED TX LIVING WITH OTHER CHILDREN**

When you entered treatment on (SEGMENT 2 START DATE), who were you living with?

Other children

PCT	PCT	N	VALUE	LABEL
VALID	ALL			
10.6	10.4	64	1	YES
89.4	87.7	542	2	NO
	1.9	12	-7	NOT ASCERTAINED
-----	-----	---		
100.0	100.0	618	cases	

Data type: numeric  
 Missing-data codes: lowest thru -1  
 Columns: 221-222

FB27G

WHEN ENTERED TX LIVING BY YOURSELF

When you entered treatment on (SEGMENT 2 START DATE), who were you living with?

By yourself

PCT	PCT	N	VALUE	LABEL
VALID	ALL			
12.5	12.3	76	1	YES
87.5	85.8	530	2	NO
	1.9	12	-7	NOT ASCERTAINED
-----	-----	---		
100.0	100.0	618	cases	

Data type: numeric

Missing-data codes: lowest thru -1

Columns: 223-224



FB30

DURING 12 MONTHS PRIOR TX EMPLOYED FULL-TIME AT ANY TIME

During the 12-month period before you entered treatment, were you employed full-time at any time, that is, did you work 35 hours or more a week at any job? Do not count any job that involved illegal activity?

If No -> Go To B34

PCT	PCT	N	VALUE	LABEL
VALID	ALL			
46.5	38.7	239	1	YES
53.5	44.5	275	2	NO
	16.7	103	-9	INAPPLICABLE
	0.2	1	-7	NOT ASCERTAINED
-----	-----	---		
100.0	100.0	618	cases	

Data type: numeric

Missing-data codes: lowest thru -1

Columns: 229-230



<b>FB31</b>	<b>DURING THIS 12-MO PERIOD, HOW MANY MONTHS WORK FULL-TIME</b>
-------------	-----------------------------------------------------------------

During this 12-month period, how many months did you work full-time?

PCT	PCT	N	VALUE	LABEL
VALID	ALL			
0.4	0.2	1	0	
1.3	0.5	3	1	
1.7	0.6	4	2	
2.1	0.8	5	3	
3.4	1.3	8	4	
1.3	0.5	3	5	
8.9	3.4	21	6	
0.8	0.3	2	7	
4.2	1.6	10	8	
3.4	1.3	8	9	
2.5	1.0	6	10	
70.0	26.9	166	12	
	61.3	379	-9	INAPPLICABLE
	0.3	2	-7	NOT ASCERTAINED
-----	-----	---		
100.0	100.0	618	cases	

Data type: numeric  
 Missing-data codes: lowest thru -1  
 Columns: 231-232

**FB32****KIND OF WORK DONE AT LONGEST F/T JOB DURING 12-MO PERIOD**

What kind of work did you do at your longest full-time job during this 12-month period? That is, what was your job title or what was your job called?

PCT	PCT	N	VALUE	LABEL
VALID	ALL			
10.0	3.9	24	1	CLERICAL WORKER
7.5	2.9	18	2	SALES WORKER
17.2	6.6	41	3	SERVICE WORKER
2.9	1.1	7	4	PRIVATE HH WORKER
10.5	4.0	25	5	SKILLED WORKER OR CRAFTSMEN
20.9	8.1	50	6	LABORER
7.1	2.8	17	7	OPERATOR OR MACHINE OPERATOR
5.9	2.3	14	8	TRANSPORTATION EQUIPMENT OPERATOR
0.4	0.2	1	9	FARM LABORER
0.0	0.0	0	10	FARMER OR FARM MANAGER
6.3	2.4	15	11	MANAGER/ADMINISTRATOR
1.3	0.5	3	12	LAY COUNSELOR, PEER COUNSELOR
5.9	2.3	14	13	PROFESSIONAL/TECHNICAL
4.2	1.6	10	96	OTHER, UNABLE TO CODE
	61.3	379	-9	INAPPLICABLE
-----	-----	---		
100.0	100.0	618		cases

Data type: numeric

Missing-data codes: lowest thru -1

Columns: 233-234

**FB33****PRE TAX, HIGHEST WAGE, SALARY, OR RATE OF PAY AT F/T JOB**

Before taxes, what was your highest wage, salary, or rate of pay at that full-time job?

RECORD DOLLARS AND CENTS

618 cases (Range of valid codes: 2.12-100000.00)

Data type: numeric

Decimals: 2

Missing-data codes: lowest thru -1.00

Columns: 1863-1871

<b>FB33A</b>	<b>BEFORE TAXES, HIGHEST WAGE/SALARY/RATE OF PAY AT F/T JOB</b>
--------------	-----------------------------------------------------------------

How often were you paid at that full-time job?

PCT	PCT	N	VALUE	LABEL
VALID	ALL			
52.8	20.1	124	1	PER HOUR
24.7	9.4	58	2	EVERY WEEK
1.7	0.6	4	3	EVERY TWO WEEKS
3.0	1.1	7	4	PER MONTH
16.6	6.3	39	5	PER YEAR
1.3	0.5	3	6	OTHER (SPECIFY)
	61.3	379	-9	INAPPLICABLE
	0.2	1	-8	REFUSED
	0.3	2	-7	NOT ASCERTAINED
	0.2	1	-6	DON'T KNOW
-----	-----	---		
100.0	100.0	618	cases	

Data type: numeric  
 Missing-data codes: lowest thru -1  
 Columns: 235-236

<b>FB33AOTH</b>	<b>SPECIFY CODE FOR OTHER WAGE</b>
-----------------	------------------------------------

PCT	PCT	N	VALUE	LABEL
VALID	ALL			
0.0	0.0	0	1	NIGHT
100.0	0.3	2	2	DAY
0.0	0.0	0	3	3 MONTHS
0.0	0.0	0	4	TIP
0.0	0.0	0	5	NOT ENOUGH BUSINESS TO MAKE A PROFIT
0.0	0.0	0	6	PER 12 HOUR SHIFT
0.0	0.0	0	7	9 MONTHS
0.0	0.0	0	8	PER HEAD
	99.5	615	-9	INAPPLICABLE
	0.2	1	-7	NOT ASCERTAINED
-----	-----	---		
100.0	100.0	618	cases	

Data type: numeric  
 Missing-data codes: lowest thru -1  
 Columns: 237-238

**FB34****BEFORE YOU ENTERED TX EVER HAVE A PART-TIME JOB**

Before you entered treatment, did you ever have a part-time job, that is a job in which you usually worked less than 35 hours per week? Do not include any job that involved illegal activity?

If No -> Go To B39

PCT	PCT	N	VALUE	LABEL
VALID	ALL			
45.8	45.8	283	1	YES
54.2	54.2	335	2	NO
-----	-----	---		
100.0	100.0	618		cases

Data type: numeric

Missing-data codes: lowest thru -1

Columns: 239-240

**FB34A****BEFORE YOU ENTERED TX, LONGEST TIME HAD ANY 1 PART-TIME JOB**

Before you entered treatment, what was the longest time you had any one part-time job? Was it . . .

PCT	PCT	N	VALUE	LABEL
VALID	ALL			
48.1	22.0	136	1	LESS THAN ONE YEAR,
31.4	14.4	89	2	1 TO 2 YEARS
11.3	5.2	32	3	MORE THAN 2 YEARS BUT LESS THAN 5 YEARS
9.2	4.2	26	4	FIVE YEARS OR MORE?
	54.2	335	-9	INAPPLICABLE
-----	-----	---		
100.0	100.0	618		cases

Data type: numeric

Missing-data codes: lowest thru -1

Columns: 241-242

**FB35 12-MONTH PERIOD BEFORE TX EVER HAVE A PART TIME JOB**

At any time during the 12-month period before you entered treatment, did you have a part-time job?

If No -> Go To B39

PCT	PCT	N	VALUE	LABEL
VALID	ALL			
32.5	14.9	92	1	YES
67.5	30.9	191	2	NO
	54.2	335	-9	INAPPLICABLE
-----	-----	---		
100.0	100.0	618	cases	

Data type: numeric  
 Missing-data codes: lowest thru -1  
 Columns: 243-244

**FB36 DURING THIS 12-MO.HOW MANY MOS.WORKED PART-TIME**

During this 12-month period, how many months did you work part-time?

PCT	PCT	N	VALUE	LABEL
VALID	ALL			
5.4	0.8	5	1	
14.1	2.1	13	2	
15.2	2.3	14	3	
9.8	1.5	9	4	
2.2	0.3	2	5	
13.0	1.9	12	6	
2.2	0.3	2	7	
1.1	0.2	1	8	
4.3	0.6	4	9	
2.2	0.3	2	10	
1.1	0.2	1	11	
29.3	4.4	27	12	
	85.1	526	-9	INAPPLICABLE
-----	-----	---		
100.0	100.0	618	cases	

Data type: numeric  
 Missing-data codes: lowest thru -1  
 Columns: 245-246

**FB37****KIND OF JOB DONE AT LONGEST P/T JOB DURING THIS 12-MO**

What kind of job did you do at your longest part-time job during this 12-month period? That is, what was your job title or what was your job called?

PCT	PCT	N	VALUE	LABEL
VALID	ALL			
7.6	1.1	7	1	CLERICAL WORKER
12.0	1.8	11	2	SALES WORKER
33.7	5.0	31	3	SERVICE WORKER
6.5	1.0	6	4	PRIVATE HH WORKER
9.8	1.5	9	5	SKILLED WORKER OR CRAFTSMEN
18.5	2.8	17	6	LABORER
0.0	0.0	0	7	OPERATOR OR MACHINE OPERATOR
3.3	0.5	3	8	TRANSPORTATION EQUIPMENT OPERATOR
0.0	0.0	0	9	FARM LABORER
0.0	0.0	0	10	FARMER OR FARM MANAGER
1.1	0.2	1	11	MANAGER/ADMINISTRATOR
0.0	0.0	0	12	LAY COUNSELOR, PEER COUNSELOR
5.4	0.8	5	13	PROFESSIONAL/TECHNICAL
2.2	0.3	2	96	OTHER, UNABLE TO CODE
	85.1	526	-9	INAPPLICABLE
-----	-----	---		
100.0	100.0	618	cases	

Data type: numeric

Missing-data codes: lowest thru -1

Columns: 247-248

**FB38****PRE TAX, HIGHEST RATE OF PAY AT PART-TIME JOB**

Before taxes, what was your highest wage, salary, or rate of pay at that part-time job you had the longest during this 12-month period?

RECORD DOLLARS AND CENTS

618 cases (Range of valid codes: 4.35-30000.00)

Data type: numeric

Decimals: 2

Missing-data codes: lowest thru -1.00

Columns: 1872-1879

<b>FB38A</b>	<b>CODE FOR OTHER RATE OF PAY AT JOB HAD LONGEST</b>
--------------	------------------------------------------------------

How often were you paid at that part-time job?

PCT	PCT	N	VALUE	LABEL
VALID	ALL			
55.2	7.8	48	1	PER HOUR
21.8	3.1	19	2	EVERY WEEK
1.1	0.2	1	3	EVERY TWO WEEKS
5.7	0.8	5	4	PER MONTH
4.6	0.6	4	5	PER YEAR
11.5	1.6	10	6	OTHER (SPECIFY)
	85.1	526	-9	INAPPLICABLE
	0.8	5	-7	NOT ASCERTAINED
-----	-----	---		
100.0	100.0	618	cases	

Data type: numeric  
 Missing-data codes: lowest thru -1  
 Columns: 249-250

<b>FB38AOTH</b>	<b>OTHER RATE OF PAY AT JOB HAD LONGEST</b>
-----------------	---------------------------------------------

PCT	PCT	N	VALUE	LABEL
VALID	ALL			
10.0	0.2	1	1	PER JOB
10.0	0.2	1	2	PER NIGHT
10.0	0.2	1	3	PER 6 DAYS
10.0	0.2	1	4	PER POUND
0.0	0.0	0	7	SEMESTER
0.0	0.0	0	8	VOLUNTEERED
60.0	1.0	6	9	A DAY
0.0	0.0	0	10	WEEKEND
0.0	0.0	0	11	PER PARTY
	98.4	608	-9	INAPPLICABLE
-----	-----	---		
100.0	100.0	618	cases	

Data type: numeric  
 Missing-data codes: lowest thru -1  
 Columns: 251-252

<b>FB39</b>	<b>BEFORE ENTERED TX, WERE EVER UNEMPLOYED AND LOOKING FOR WORK</b>
-------------	---------------------------------------------------------------------

Before you entered treatment, were you ever unemployed and looking for work, not counting the time you were in school full-time or in jail?

PCT	PCT	N	VALUE	LABEL
VALID	ALL			
59.2	59.1	365	1	YES
40.8	40.8	252	2	NO
	0.2	1	-7	NOT ASCERTAINED
-----	-----	---		
100.0	100.0	618	cases	

Data type: numeric  
 Missing-data codes: lowest thru -1  
 Columns: 253-254

<b>FB40</b>	<b>LONGEST TIME THAT YOU WERE UNEMPLOYED AND LOOKING FOR WORK</b>
-------------	-------------------------------------------------------------------

What was the longest time that you were unemployed and looking for work, not counting the time you were in school full-time or in jail? Was it . . .

PCT	PCT	N	VALUE	LABEL
VALID	ALL			
42.6	25.1	155	1	LESS THAN ONE YEAR,
31.3	18.4	114	2	1 TO 2 YEARS,
14.8	8.7	54	3	MORE THAN 2 YEARS BUT LESS THAN 5 YEARS
11.3	6.6	41	4	FIVE YEARS OR MORE?
	40.9	253	-9	INAPPLICABLE
	0.2	1	-6	DON'T KNOW
-----	-----	---		
100.0	100.0	618	cases	

Data type: numeric  
 Missing-data codes: lowest thru -1  
 Columns: 255-256



**FB41****BEFORE TX EVER LOSE JOB BECAUSE OF DRUG OR ALCOHOL USE**

Before you entered treatment, did you ever lose a job because of your drug or alcohol use?

If No -> Go To B41

PCT	PCT	N	VALUE	LABEL
VALID	ALL			
34.7	34.0	210	1	YES
65.3	64.1	396	2	NO
	1.9	12	-7	NOT ASCERTAINED
-----	-----	---		
100.0	100.0	618	cases	

Data type: numeric

Missing-data codes: lowest thru -1

Columns: 257-258

**Personal Income**

**FB42A                    12-MO. BEFORE TX RECV. SOC SECURITY OR RAILROAD RETIREMENT**

During the 12-month period before you entered treatment, did you receive income or assistance from the following sources? Did you receive . . .

. . . Social Security or Railroad Retirement payments?  
 (Social Security checks are either automatically deposited in the bank or mailed to arrive on or about the 3rd of every month. If mailed, they are sent in a gold envelope.)

PCT	PCT	N	VALUE	LABEL
VALID	ALL			
4.9	4.9	30	1	YES
95.1	94.5	584	2	NO
	0.6	4	-7	NOT ASCERTAINED
-----	-----	---		
100.0	100.0	618	cases	

Data type: numeric  
 Missing-data codes: lowest thru -1  
 Columns: 259-260

**FB42B 12-MO. BEFORE TX RECV. SSI PAYMENTS**

During the 12-month period before you entered treatment, did you receive income or assistance from the following sources? Did you receive . . .

. . . Supplemental Security Income or SSI payments? (Federal SSI checks are either automatically deposited in the bank or mailed to arrive on or about the first of every month. If mailed, they are sent in a blue envelope.)

PCT	PCT	N	VALUE	LABEL
VALID	ALL			
13.4	13.3	82	1	YES
86.6	86.1	532	2	NO
	0.6	4	-7	NOT ASCERTAINED
-----	-----	---		
100.0	100.0	618	cases	

Data type: numeric  
 Missing-data codes: lowest thru -1  
 Columns: 261-262

**FB42C 12-MO. BEFORE TX RECV. GOV'T PAYMENTS**

During the 12-month period before you entered treatment, did you receive income or assistance from the following sources? Did you receive . . .

. . . Government payments, such as temporary assistance for needy families or public assistance because of low income? This would include Aid to Families with Dependent Children, sometimes called AFDC or ADC.

PCT	PCT	N	VALUE	LABEL
VALID	ALL			
31.8	31.6	195	1	YES
68.2	67.6	418	2	NO
	0.8	5	-7	NOT ASCERTAINED
-----	-----	---		
100.0	100.0	618	cases	

Data type: numeric  
 Missing-data codes: lowest thru -1  
 Columns: 263-264

**FB42D****12-MO. BEFORE TX RECV. FOOD STAMPS**

During the 12-month period before you entered treatment, did you receive income or assistance from the following sources? Did you receive . . .

. . . Food stamps?

PCT	PCT	N	VALUE	LABEL
VALID	ALL			
48.5	48.4	299	1	YES
51.5	51.3	317	2	NO
	0.3	2	-7	NOT ASCERTAINED
-----	-----	---		
100.0	100.0	618	cases	

Data type: numeric

Missing-data codes: lowest thru -1

Columns: 265-266

**FB42E****12-MO. BEFORE TX RECV. OTHER TYPES OF WELFARE ASSISTANCE**

During the 12-month period before you entered treatment, did you receive income or assistance from the following sources? Did you receive . . .

. . . Any other kind of welfare assistance such as help getting a job, placement in education or job training programs, or help with transportation, child support, or housing?

PCT	PCT	N	VALUE	LABEL
VALID	ALL			
17.8	17.6	109	1	YES
82.2	81.7	505	2	NO
	0.6	4	-7	NOT ASCERTAINED
-----	-----	---		
100.0	100.0	618	cases	

Data type: numeric

Missing-data codes: lowest thru -1

Columns: 267-268

**FB42F 12-MO. BEFORE TX RECV. INTEREST PAYMENTS**

During the 12-month period before you entered treatment, did you receive income or assistance from the following sources? Did you receive . . .

. . . Interest earned on savings or other bank accounts, CDs, or bonds - or dividend income from stocks or mutual funds - or dividend income from stocks or mutual funds - or income earned from rental property, royalties, estates, or trusts?

PCT	PCT	N	VALUE	LABEL
VALID	ALL			
2.8	2.8	17	1	YES
97.2	96.6	597	2	NO
	0.6	4	-7	NOT ASCERTAINED
-----	-----	---		
100.0	100.0	618	cases	

Data type: numeric  
 Missing-data codes: lowest thru -1  
 Columns: 269-270

**FB42G 12-MO. BEFORE TX RECV. ALIMONY OR CHILD SUPPORT**

During the 12-month period before you entered treatment, did you receive income or assistance from the following sources? Did you receive . . .

. . . Alimony or child support?

PCT	PCT	N	VALUE	LABEL
VALID	ALL			
1.8	1.8	11	1	YES
98.2	96.8	598	2	NO
	1.5	9	-7	NOT ASCERTAINED
-----	-----	---		
100.0	100.0	618	cases	

Data type: numeric  
 Missing-data codes: lowest thru -1  
 Columns: 271-272

**FB42H****12-MO. BEFORE TX RECV. INCOME FROM WAGES**

During the 12-month period before you entered treatment, did you receive income or assistance from the following sources? Did you receive . . .

. . . Income from wages or pay earned while working at a job or business?

PCT	PCT	N	VALUE	LABEL
VALID	ALL			
43.4	43.2	267	1	YES
56.6	56.3	348	2	NO
	0.5	3	-7	NOT ASCERTAINED
-----	-----	---		
100.0	100.0	618	cases	

Data type: numeric  
 Missing-data codes: lowest thru -1  
 Columns: 273-274

**FB42I****12-MO. BEFORE TX RECV. INCOME FROM UNEMPLOYMENT COMPENSATION**

During the 12-month period before you entered treatment, did you receive income or assistance from the following sources? Did you receive . . .

. . . Unemployment compensation?

PCT	PCT	N	VALUE	LABEL
VALID	ALL			
3.6	3.6	22	1	YES
96.4	94.5	584	2	NO
	1.8	11	-7	NOT ASCERTAINED
	0.2	1	-6	DON'T KNOW
-----	-----	---		
100.0	100.0	618	cases	

Data type: numeric  
 Missing-data codes: lowest thru -1  
 Columns: 275-276

**FB42J                    12-MO. BEFORE TX RECV. INCOME RETIREMENT/SURVIVOR PENSION**

During the 12-month period before you entered treatment, did you receive income or assistance from the following sources? Did you receive . . .

. . . Income from retirement or survivor pension (other than Social Security or Railroad Retirement).

PCT	PCT	N	VALUE	LABEL
VALID	ALL			
0.7	0.6	4	1	YES
99.3	98.2	607	2	NO
	1.0	6	-7	NOT ASCERTAINED
	0.2	1	-6	DON'T KNOW
-----	-----	---		
100.0	100.0	618	cases	

Data type: numeric  
 Missing-data codes: lowest thru -1  
 Columns: 277-278

**FB42K                    12MO.BEFORE TX RECV.INCOME FROM VET AFFAIR, WORK COMP, SSDI**

During the 12-month period before you entered treatment, did you receive income or assistance from the following sources? Did you receive . . .

. . . Income from Department of Veteran's Affairs, workers compensation, Social Security Disability Insurance (SSDI), or other disability payments?

PCT	PCT	N	VALUE	LABEL
VALID	ALL			
3.3	3.2	20	1	YES
96.7	96.1	594	2	NO
	0.6	4	-7	NOT ASCERTAINED
-----	-----	---		
100.0	100.0	618	cases	

Data type: numeric  
 Missing-data codes: lowest thru -1  
 Columns: 279-280

<b>FB42L</b>	<b>12-MO. BEFORE TX RECV. INCOME/OTHER SOURCES NOT MENTIONED</b>
--------------	------------------------------------------------------------------

During the 12-month period before you entered treatment, did you receive income or assistance from the following sources? Did you receive . . .

. . . Income from any other sources that I have not mentioned?

PCT	PCT	N	VALUE	LABEL
VALID	ALL			
7.4	7.3	45	1	YES
92.6	91.7	567	2	NO
	1.0	6	-7	NOT ASCERTAINED
-----	-----	---		
100.0	100.0	618	cases	

Data type: numeric  
 Missing-data codes: lowest thru -1  
 Columns: 281-282



<b>FB43</b>	<b>DURING 12 MOS. HOW MANY MOS. RECV. ANY WELFARE ASSISTANCE</b>
-------------	------------------------------------------------------------------

IF B42B, B42C, B42D, OR B42E WAS ANSWERED "YES", ASK B43.  
OTHERWISE, GO TO B44.

During this 12-month period, for how many months did you receive any type of welfare assistance?

PCT	PCT	N	VALUE	LABEL
VALID	ALL			
0.3	0.2	1	1	
2.7	1.5	9	2	
2.1	1.1	7	3	
2.7	1.5	9	4	
0.9	0.5	3	5	
3.6	1.9	12	6	
0.3	0.2	1	7	
1.8	1.0	6	8	
0.9	0.5	3	9	
0.6	0.3	2	10	
0.9	0.5	3	11	
83.2	44.8	277	12	
	43.2	267	-9	INAPPLICABLE
	2.8	17	-7	NOT ASCERTAINED
	0.2	1	-6	DON'T KNOW
-----	-----	---		
100.0	100.0	618	cases	

Data type: numeric  
Missing-data codes: lowest thru -1  
Columns: 283-284

FB44

PERSON INCOM 12MO.BEFOR ENTER TX MORE OR LESS THAN \$20,000

The next two questions are about your total personal income from all sources during the 12 months before you entered treatment. Include money from your jobs, social security, retirement income, unemployment payments, public assistance, and so forth. Also include income from interest, dividends, net income from business, farm, rent, and any other money income you received.

Income data are important in analyzing the health information we collect. For example, the information helps us to learn whether persons in one income group use certain types of health care or treatment services or have conditions more or less often than those in another group. Was your total personal income during the 12-month period before you entered treatment more or less than \$20,000?

If 1 then go to B44a. If 2 then go to B44b.

PCT	PCT	N	VALUE	LABEL
VALID	ALL			
82.0	81.1	501	1	LESS THAN \$20,000
18.0	17.8	110	2	\$20,000 OR MORE
	0.8	5	-7	NOT ASCERTAINED
	0.3	2	-6	DON'T KNOW
-----	-----	---		
100.0	100.0	618		cases

Data type: numeric

Missing-data codes: lowest thru -1

Columns: 285-286

**FB44A LTR BEST REPRESENT TTL PRSON INCOM IN 12MO.PRE TX 0-19,999+**

Of these income groups, which letter best represents your total personal income during the 12 months before you entered treatment? Include wages, salaries, and other items we just talked about.

SHOW CARD E

Go TO B45

PCT	PCT	N	VALUE	LABEL
VALID	ALL			
9.5	7.1	44	1	LESS THAN \$1,000 (INCLUDING LOSS)
4.8	3.6	22	2	\$1,000 - \$1,999
5.6	4.2	26	3	\$2,000 - \$2,999
6.7	5.0	31	4	\$3,000 - \$3,999
8.0	6.0	37	5	\$4,000 - \$4,999
9.5	7.1	44	6	\$5,000 - \$5,999
11.3	8.4	52	7	\$6,000 - \$6,999
6.5	4.9	30	8	\$7,000 - \$7,999
4.8	3.6	22	9	\$8,000 - \$8,999
3.5	2.6	16	10	\$9,000 - \$9,999
5.8	4.4	27	11	\$10,000 - \$10,999
3.0	2.3	14	12	\$11,000 - \$11,999
3.9	2.9	18	13	\$12,000 - \$12,999
1.9	1.5	9	14	\$13,000 - \$13,999
3.0	2.3	14	15	\$14,000 - \$14,999
3.5	2.6	16	16	\$15,000 - \$15,999
1.9	1.5	9	17	\$16,000 - \$16,999
2.2	1.6	10	18	\$17,000 - \$17,999
2.4	1.8	11	19	\$18,000 - \$18,999
2.2	1.6	10	20	\$19,000 - \$19,999
	17.8	110	-9	INAPPLICABLE
	0.3	2	-8	REFUSED
	1.3	8	-7	NOT ASCERTAINED
	5.8	36	-6	DON'T KNOW
-----	-----	---		
100.0	100.0	618		cases

Data type: numeric  
 Missing-data codes: lowest thru -1  
 Columns: 287-288

<b>FB44B</b>	<b>LTR BST REPRESENT TTL PRSON INCOM 12MO.PRE TX 20,000-74,999+</b>
--------------	---------------------------------------------------------------------

Of these income groups, which letter best represents your total personal income during the 12-months before you entered treatment? Include wages, salaries, and other items we just talked about.

SHOW CARD F

PCT	PCT	N	VALUE	LABEL
VALID	ALL			
28.4	4.7	29	21	\$20,000 - \$24,999
23.5	3.9	24	22	\$25,000 - \$29,999
14.7	2.4	15	23	\$30,000 - \$34,999
7.8	1.3	8	24	\$35,000 - \$39,999
3.9	0.6	4	25	\$40,000 - \$44,999
5.9	1.0	6	26	\$45,000 - \$49,999
9.8	1.6	10	27	\$50,000 - \$74,999
5.9	1.0	6	28	\$75,000 OR MORE
	81.1	501	-9	INAPPLICABLE
	0.3	2	-8	REFUSED
	1.8	11	-7	NOT ASCERTAINED
	0.3	2	-6	DON'T KNOW
-----	-----	---		
100.0	100.0	618	cases	

Data type: numeric

Missing-data codes: lowest thru -1

Columns: 289-290

**Treatment Services**

**FB45                    BEFORE (SEG 2) EVER RECV. TX OR COUNSEL FOR ALCOHOL OR DRUGS**

Now, I am going to ask about any substance abuse treatment or counseling that you received at any time before you entered treatment at (FACILITY NAME) on (SEGMENT 2 START DATE).

Before (SEGMENT 2 START DATE) did you ever receive treatment or counseling for your use of alcohol or drugs? Do not include self-help groups such as Alcoholics Anonymous (AA), Cocaine Anonymous (CA), or Narcotics Anonymous (NA).

If No -> Go To B50

PCT	PCT	N	VALUE	LABEL
VALID	ALL			
62.8	62.8	388	1	YES
37.2	37.2	230	2	NO
-----	-----	---		
100.0	100.0	618	cases	

Data type: numeric  
 Missing-data codes: lowest thru -1  
 Columns: 291-292

<b>FB46A</b>	<b>PRIOR SEG2 # OVRNGHT HOSP FOR TX OR COUNSEL DRUG OR ALCOH</b>
--------------	------------------------------------------------------------------

Before you entered treatment on (SEGMENT 2 START DATE), how many separate times had you entered each of the following types of treatment or counseling for drugs or alcohol?

Overnight in a hospital

PCT	PCT	N	VALUE	LABEL
VALID	ALL			
57.9	36.1	223	0	THIS TREATMENT NOT USED
15.6	9.7	60	1	
11.2	7.0	43	2	
6.2	3.9	24	3	
1.8	1.1	7	4	
1.6	1.0	6	5	
1.8	1.1	7	6	
1.6	1.0	6	7	
0.5	0.3	2	8	
0.3	0.2	1	10	
0.5	0.3	2	14	
0.3	0.2	1	15	
0.3	0.2	1	20	
0.3	0.2	1	22	
0.3	0.2	1	23	
	37.2	230	-9	INAPPLICABLE
	0.5	3	-7	NOT ASCERTAINED
-----	-----	---		
100.0	100.0	618	cases	

Data type: numeric  
 Missing-data codes: lowest thru -1  
 Columns: 293-294

**FB47A TOTAL WKS. IN HOSPITAL TX FOR DRUGS ALCOH BEFORE (SEG 2)**

What was the total number of weeks you were in this type of treatment for drugs or alcohol before (SEGMENT 2 START DATE)? (ENTER "0001" FOR LESS THAN 1 WEEK.)

Overnight in a hospital

Min	=	1	Mean	=	9.348
Max	=	158	Std Dev	=	18.732
Median	=	4	Variance	=	350.891

(Based on 161 valid cases)

Data type: numeric  
 Missing-data codes: lowest thru -1  
 Columns: 295-297

**FB46B BEFORE (SEG 2 ) # OVERNIGHT IN A NON-HOSPITAL RES PROGRAM**

Before you entered treatment on (SEGMENT 2 START DATE), how many separate times had you entered each of the following types of treatment or counseling for drugs or alcohol?

Overnight in a non-hospital residential program

PCT	PCT	N	VALUE	LABEL
VALID	ALL			
70.3	43.7	270	0	THIS TREATMENT NOT USED
17.7	11.0	68	1	
5.5	3.4	21	2	
2.9	1.8	11	3	
1.6	1.0	6	4	
0.3	0.2	1	5	
0.5	0.3	2	6	
0.5	0.3	2	7	
0.3	0.2	1	8	
0.3	0.2	1	10	
0.3	0.2	1	20	
	37.2	230	-9	INAPPLICABLE
	0.5	3	-7	NOT ASCERTAINED
	0.2	1	-6	DON'T KNOW
-----	-----	---		
100.0	100.0	618	cases	

Data type: numeric  
 Missing-data codes: lowest thru -1  
 Columns: 298-299

**FB47B****WKS.IN NON-HOSP RES.PROGRAM FOR DRUG OR ALCOH BEFORE (SEG 2)**

What was the total number of weeks you were in this type of treatment for drugs or alcohol before (SEGMENT 2 START DATE)? (ENTER "0001" FOR LESS THAN 1 WEEK.)

Overnight in a non-hospital residential program

Min	=	1	Mean	=	17.588
Max	=	182	Std Dev	=	28.466
Median	=	7	Variance	=	810.333

(Based on 114 valid cases)

Data type: numeric  
Missing-data codes: lowest thru -1  
Columns: 300-302



<b>FB46C</b>	<b>BEFORE (SEG 2 ) # TIMES OVERNIGHT IN OUTPATIENT METHADONE</b>
--------------	------------------------------------------------------------------

Before you entered treatment on (SEGMENT 2 START DATE), how many separate times had you entered each of the following types of treatment or counseling for drugs or alcohol?

Outpatient methadone

PCT	PCT	N	VALUE	LABEL
VALID	ALL			
27.7	17.3	107	0	THIS TREATMENT NOT USED
30.8	19.3	119	1	
16.3	10.2	63	2	
7.8	4.9	30	3	
6.5	4.0	25	4	
3.9	2.4	15	5	
2.3	1.5	9	6	
1.8	1.1	7	7	
0.8	0.5	3	8	
0.5	0.3	2	10	
0.8	0.5	3	11	
0.3	0.2	1	13	
0.3	0.2	1	20	
0.3	0.2	1	28	
	37.2	230	-9	INAPPLICABLE
	0.3	2	-7	NOT ASCERTAINED
-----	-----	---		
100.0	100.0	618	cases	

Data type: numeric  
 Missing-data codes: lowest thru -1  
 Columns: 303-304

**FB47C TOTAL WKS. IN OUTPATIENT METHADONE BEFORE (SEG 2)**

What was the total number of weeks you were in this type of treatment for drugs or alcohol before (SEGMENT 2 START DATE)? (ENTER "0001" FOR LESS THAN 1 WEEK.)

Outpatient methadone

Min	=	1	Mean	=	249.408
Max	=	2,340	Std Dev	=	354.741
Median	=	104	Variance	=	125,841.008

(Based on 265 valid cases)

Data type: numeric  
 Missing-data codes: lowest thru -1  
 Columns: 305-308

**FB46D PRIOR SEG 2 # IN OUTPATIENT PGM OTHER THAN METHADONE**

Before you entered treatment on (SEGMENT 2 START DATE), how many separate times had you entered each of the following types of treatment or counseling for drugs or alcohol?

Outpatient program other than a methadone program

PCT	PCT	N	VALUE	LABEL
VALID	ALL			
81.0	50.3	311	0	THIS TREATMENT NOT USED
13.3	8.3	51	1	
2.9	1.8	11	2	
1.6	1.0	6	3	
0.3	0.2	1	4	
0.3	0.2	1	5	
0.3	0.2	1	6	
0.3	0.2	1	10	
0.3	0.2	1	100	
	37.2	230	-9	INAPPLICABLE
	0.5	3	-7	NOT ASCERTAINED
	0.2	1	-6	DON'T KNOW
-----	-----	---		
100.0	100.0	618	cases	

Data type: numeric  
 Missing-data codes: lowest thru -1  
 Columns: 309-311

**FB47D WKS.IN OUTPATIENT PROGRAM OTHER THAN METHADON BEFORE (SEG 2)**

What was the total number of weeks you were in this type of treatment for drugs or alcohol before (SEGMENT 2 START DATE)? (ENTER "0001" FOR LESS THAN 1 WEEK.)

Outpatient program other than a methadone program

Min	=	1	Mean	=	45.116
Max	=	520	Std Dev	=	95.458
Median	=	15	Variance	=	9,112.163

(Based on 69 valid cases)

Data type: numeric  
 Missing-data codes: lowest thru -1  
 Columns: 312-314

**FB46E BEFORE (SEG 2 DATE) # SEPARATE TIMES IN A PHYSICIAN'S OFFICE**

Before you entered treatment on (SEGMENT 2 START DATE), how many separate times had you entered each of the following types of treatment or counseling for drugs or alcohol?

In a physician's office

PCT	PCT	N	VALUE	LABEL
VALID	ALL			
85.9	53.1	328	0	THIS TREATMENT NOT USED
7.3	4.5	28	1	
3.7	2.3	14	2	
0.3	0.2	1	3	
0.8	0.5	3	4	
0.8	0.5	3	5	
0.3	0.2	1	8	
0.5	0.3	2	10	
0.5	0.3	2	30	
	37.2	230	-9	INAPPLICABLE
	0.8	5	-7	NOT ASCERTAINED
	0.2	1	-6	DON'T KNOW
-----	-----	---		
100.0	100.0	618	cases	

Data type: numeric  
 Missing-data codes: lowest thru -1  
 Columns: 315-316

**FB47E**

**WKS. IN PHYSICIAN'S OFFICE BEFORE (SEG 2)**

What was the total number of weeks you were in this type of treatment for drugs or alcohol before (SEGMENT 2 START DATE)? (ENTER "0001" FOR LESS THAN 1 WEEK.)

In a physician's office

Min	=	1	Mean	=	41.040
Max	=	832	Std Dev	=	124.411
Median	=	5	Variance	=	15,478.202

(Based on 50 valid cases)

Data type: numeric  
 Missing-data codes: lowest thru -1  
 Columns: 317-319

**FB46F**

**BEFORE (SEG 2 DATE) # SEPARATE TIMES IN HALF-WAY HOUSE**

Before you entered treatment on (SEGMENT 2 START DATE), how many separate times had you entered each of the following types of treatment or counseling for drugs or alcohol?

Half-way house

PCT	PCT	N	VALUE	LABEL
VALID	ALL			
91.2	56.8	351	0	THIS TREATMENT NOT USED
5.2	3.2	20	1	
2.1	1.3	8	2	
0.5	0.3	2	3	
0.8	0.5	3	4	
0.3	0.2	1	6	
	37.2	230	-9	INAPPLICABLE
	0.5	3	-7	NOT ASCERTAINED
-----	-----	---		
100.0	100.0	618	cases	

Data type: numeric  
 Missing-data codes: lowest thru -1  
 Columns: 320-321

**FB47F WKS. IN HALF-WAY HOUSE BEFORE (SEG 2)**

What was the total number of weeks you were in this type of treatment for drugs or alcohol before (SEGMENT 2 START DATE)? (ENTER "0001" FOR LESS THAN 1 WEEK.)

Half-way house

Min	=	1	Mean	=	42.364
Max	=	208	Std Dev	=	54.205
Median	=	24	Variance	=	2,938.176

(Based on 33 valid cases)

Data type: numeric  
 Missing-data codes: lowest thru -1  
 Columns: 322-324

**FB46G BEFORE (SEG 2 ) # TIMES IN DUI/DWI PROGRAM**

Before you entered treatment on (SEGMENT 2 START DATE), how many separate times had you entered each of the following types of treatment or counseling for drugs or alcohol?

DUI/DWI program

PCT	PCT	N	VALUE	LABEL
VALID	ALL			
94.5	58.4	361	0	THIS TREATMENT NOT USED
3.4	2.1	13	1	
1.0	0.6	4	2	
0.3	0.2	1	3	
0.3	0.2	1	4	
0.3	0.2	1	5	
0.3	0.2	1	8	
	37.2	230	-9	INAPPLICABLE
	1.0	6	-7	NOT ASCERTAINED
-----	-----	---		
100.0	100.0	618	cases	

Data type: numeric  
 Missing-data codes: lowest thru -1  
 Columns: 325-326

**FB47G**

**WKS. IN DUI/DWI PROGRAM BEFORE (SEG 2)**

What was the total number of weeks you were in this type of treatment for drugs or alcohol before (SEGMENT 2 START DATE)? (ENTER "0001" FOR LESS THAN 1 WEEK.)

DUI/DWI program

Min	=	1	Mean	=	28.190
Max	=	104	Std Dev	=	28.694
Median	=	12	Variance	=	823.362

(Based on 21 valid cases)

Data type: numeric  
 Missing-data codes: lowest thru -1  
 Columns: 327-329

**FB46H**

**BEFORE (SEG 2) # SEPARATE TIMES IN ANOTHER SETTING**

Before you entered treatment on (SEGMENT 2 START DATE), how many separate times had you entered each of the following types of treatment or counseling for drugs or alcohol?

In another setting

PCT	PCT	N	VALUE	LABEL
VALID	ALL			
98.2	60.4	373	0	THIS TREATMENT NOT USED
0.5	0.3	2	1	
0.5	0.3	2	2	
0.3	0.2	1	3	
0.3	0.2	1	10	
0.3	0.2	1	720	
	37.2	230	-9	INAPPLICABLE
	1.3	8	-7	NOT ASCERTAINED
-----	-----	---		
100.0	100.0	618	cases	

Data type: numeric  
 Missing-data codes: lowest thru -1  
 Columns: 330-332

**FB47H TOTAL WKS. IN OTHER SETTING**

What was the total number of weeks you were in this type of treatment for drugs or alcohol before (SEGMENT 2 START DATE)? (ENTER "0001" FOR LESS THAN 1 WEEK.)

In another setting

Min	=	4	Mean	=	23.500
Max	=	48	Std Dev	=	15.871
Median	=	26.5	Variance	=	251.900

(Based on 6 valid cases)

Data type: numeric  
 Missing-data codes: lowest thru -1  
 Columns: 333-334

**FB48A 12MO.# STAY OVRNGHT IN HOSPIT RX OR COUNS FOR DRUGS OR ALCO**

In the 12-month period before (SEGMENT 2 START DATE), how many separate times did you enter each of the following types of treatment or counseling for drugs or alcohol?

Overnight in a hospital

PCT	PCT	N	VALUE	LABEL
VALID	ALL			
64.8	17.0	105	0	THIS TREATMENT NOT USED
24.7	6.5	40	1	
6.2	1.6	10	2	
3.1	0.8	5	3	
0.6	0.2	1	6	
0.6	0.2	1	15	
	73.3	453	-9	INAPPLICABLE
	0.5	3	-7	NOT ASCERTAINED
-----	-----	---		
100.0	100.0	618	cases	

Data type: numeric  
 Missing-data codes: lowest thru -1  
 Columns: 335-336

FB49A

12 MO.WKS.OVRNGHT IN HOSPIT RX OR COUNSEL FOR DRUGS OR ALCO

What was the total number of weeks you were in this type of treatment for drugs or alcohol during this 12-month time period? (ENTER "0001" FOR LESS THAN 1 WEEK.)

Overnight in a hospital

PCT	PCT	N	VALUE	LABEL
VALID	ALL			
44.4	3.9	24	1	
18.5	1.6	10	2	
11.1	1.0	6	3	
5.6	0.5	3	4	
7.4	0.6	4	6	
7.4	0.6	4	8	
1.9	0.2	1	15	
1.9	0.2	1	24	
1.9	0.2	1	28	
	90.3	558	-9	INAPPLICABLE
	1.0	6	-7	NOT ASCERTAINED
-----	-----	---		
100.0	100.0	618	cases	

Data type: numeric

Missing-data codes: lowest thru -1

Columns: 337-338



**FB48B                    12-MO. BEFORE (SEG 2) # OVRNGHT IN NON-HOSPITAL RES PROGRAM**

In the 12-month period before (SEGMENT 2 START DATE), how many separate times did you enter each of the following types of treatment or counseling for drugs or alcohol?

Overnight in a non-hospital residential program

PCT	PCT	N	VALUE	LABEL
VALID	ALL			
69.8	12.0	74	0	THIS TREATMENT NOT USED
24.5	4.2	26	1	
2.8	0.5	3	2	
0.9	0.2	1	3	
0.9	0.2	1	5	
0.9	0.2	1	8	
	80.9	500	-9	INAPPLICABLE
	1.9	12	-7	NOT ASCERTAINED
-----	-----	---		
100.0	100.0	618	cases	

Data type: numeric  
 Missing-data codes: lowest thru -1  
 Columns: 339-340

FB49B

12 MO. WKS. OVRNGHT IN NON-HOSPITAL RES PROGRAM (SEG 2)

What was the total number of weeks you were in this type of treatment for drugs or alcohol during this 12-month time period? (ENTER "0001" FOR LESS THAN 1 WEEK.)

Overnight in a non-hospital residential program

PCT	PCT	N	VALUE	LABEL
VALID	ALL			
38.7	1.9	12	1	
9.7	0.5	3	2	
16.1	0.8	5	4	
3.2	0.2	1	5	
3.2	0.2	1	6	
3.2	0.2	1	8	
3.2	0.2	1	13	
3.2	0.2	1	20	
3.2	0.2	1	24	
3.2	0.2	1	26	
3.2	0.2	1	30	
3.2	0.2	1	32	
3.2	0.2	1	40	
3.2	0.2	1	52	
	92.9	574	-9	INAPPLICABLE
	2.1	13	-7	NOT ASCERTAINED
-----	-----	---		
100.0	100.0	618	cases	

Data type: numeric

Missing-data codes: lowest thru -1

Columns: 341-342

**FB48C                      12- MOS BEFORE (SEG 2 ) # TIMES ENTERED METHADONE COUNSEL**

In the 12-month period before (SEGMENT 2 START DATE), how many separate times did you enter each of the following types of treatment or counseling for drugs or alcohol?

Outpatient methadone

PCT	PCT	N	VALUE	LABEL
VALID	ALL			
44.0	19.4	120	0	THIS TREATMENT NOT USED
48.7	21.5	133	1	
5.9	2.6	16	2	
0.7	0.3	2	3	
0.4	0.2	1	8	
0.4	0.2	1	31	
	54.5	337	-9	INAPPLICABLE
	1.3	8	-7	NOT ASCERTAINED
-----	-----	---		
100.0	100.0	618	cases	

Data type: numeric  
 Missing-data codes: lowest thru -1  
 Columns: 343-344

FB49C

12 MOS. WKS. ENTERED METHADONE COUNSEL (SEG 2 DATE)

What was the total number of weeks you were in this type of treatment for drugs or alcohol during this 12-month time period? (ENTER "0001" FOR LESS THAN 1 WEEK.)

Outpatient methadone

PCT	PCT	N	VALUE	LABEL
VALID	ALL			
2.0	0.5	3	1	
0.7	0.2	1	2	
4.7	1.1	7	3	
2.7	0.6	4	4	
2.7	0.6	4	6	
1.3	0.3	2	8	
0.7	0.2	1	9	
1.3	0.3	2	12	
0.7	0.2	1	13	
3.3	0.8	5	16	
0.7	0.2	1	18	
3.3	0.8	5	20	
2.0	0.5	3	24	
2.7	0.6	4	25	
2.0	0.5	3	26	
0.7	0.2	1	27	
2.7	0.6	4	28	
1.3	0.3	2	30	
3.3	0.8	5	32	
0.7	0.2	1	33	
1.3	0.3	2	34	
1.3	0.3	2	36	
0.7	0.2	1	38	
2.0	0.5	3	40	
0.7	0.2	1	44	
2.0	0.5	3	48	
1.3	0.3	2	50	
0.7	0.2	1	51	
50.7	12.3	76	52	
	73.9	457	-9	INAPPLICABLE
	1.6	10	-7	NOT ASCERTAINED
	0.2	1	-6	DON'T KNOW
-----	-----	---		
100.0	100.0	618	cases	

Data type: numeric

Missing-data codes: lowest thru -1

Columns: 345-346

**FB48D                    12-MO.BEFOR (SEG 2 ) # ENTER OUTPATIENT OTHER THAN METHADON**

In the 12-month period before (SEGMENT 2 START DATE), how many separate times did you enter each of the following types of treatment or counseling for drugs or alcohol?

Outpatient program other than a methadone program

PCT	PCT	N	VALUE	LABEL
VALID	ALL			
72.6	8.6	53	0	THIS TREATMENT NOT USED
20.5	2.4	15	1	
1.4	0.2	1	2	
2.7	0.3	2	3	
1.4	0.2	1	8	
1.4	0.2	1	52	
	87.5	541	-9	INAPPLICABLE
	0.6	4	-7	NOT ASCERTAINED
-----	-----	---		
100.0	100.0	618	cases	

Data type: numeric  
 Missing-data codes: lowest thru -1  
 Columns: 347-348

FB49D

12 MOS. WKS ENTERED PROGRAM OTHER THAN METHADONE (SEG 2)

What was the total number of weeks you were in this type of treatment for drugs or alcohol during this 12-month time period? (ENTER "0001" FOR LESS THAN 1 WEEK.)

Outpatient program other than a methadone program

PCT	PCT	N	VALUE	LABEL
VALID	ALL			
10.5	0.3	2	1	
5.3	0.2	1	2	
10.5	0.3	2	3	
5.3	0.2	1	4	
5.3	0.2	1	6	
10.5	0.3	2	8	
10.5	0.3	2	10	
5.3	0.2	1	16	
5.3	0.2	1	20	
5.3	0.2	1	24	
5.3	0.2	1	26	
5.3	0.2	1	36	
15.8	0.5	3	52	
	96.1	594	-9	INAPPLICABLE
	0.8	5	-7	NOT ASCERTAINED
-----	-----	---		
100.0	100.0	618	cases	

Data type: numeric

Missing-data codes: lowest thru -1

Columns: 349-350

<b>FB48E</b>	<b>12- MOS.BEFORE (SEG 2 ) TIMES VISITED DOCTOR'S OFFICE</b>
--------------	--------------------------------------------------------------

In the 12-month period before (SEGMENT 2 START DATE), how many separate times did you enter each of the following types of treatment or counseling for drugs or alcohol?

In a physician's office

PCT	PCT	N	VALUE	LABEL
VALID	ALL			
53.7	4.7	29	0	THIS TREATMENT NOT USED
20.4	1.8	11	1	
13.0	1.1	7	2	
1.9	0.2	1	4	
5.6	0.5	3	5	
1.9	0.2	1	8	
1.9	0.2	1	12	
1.9	0.2	1	19	
	90.3	558	-9	INAPPLICABLE
	1.0	6	-7	NOT ASCERTAINED
-----	-----	---		
100.0	100.0	618	cases	

Data type: numeric  
 Missing-data codes: lowest thru -1  
 Columns: 351-352

FB49E

IN 12 MOS. WKS. VISITED DR.'S OFFICE (SEG 2 DATE)

What was the total number of weeks you were in this type of treatment for drugs or alcohol during this 12-month time period? (ENTER "0001" FOR LESS THAN 1 WEEK.)

In a physician's office

PCT	PCT	N	VALUE	LABEL
VALID	ALL			
33.3	1.3	8	1	
16.7	0.6	4	2	
8.3	0.3	2	3	
4.2	0.2	1	4	
4.2	0.2	1	8	
8.3	0.3	2	12	
4.2	0.2	1	15	
4.2	0.2	1	20	
4.2	0.2	1	25	
12.5	0.5	3	52	
	95.0	587	-9	INAPPLICABLE
	1.1	7	-7	NOT ASCERTAINED
-----	-----	---		
100.0	100.0	618	cases	

Data type: numeric

Missing-data codes: lowest thru -1

Columns: 353-354



**FB48F IN 12- MOS.BEFORE (SEG 2) SEP. TIMES ENTERED HALFWAY HOUSE**

In the 12-month period before (SEGMENT 2 START DATE), how many separate times did you enter each of the following types of treatment or counseling for drugs or alcohol?

Half-way house

PCT	PCT	N	VALUE	LABEL
VALID	ALL			
84.8	4.5	28	0	THIS TREATMENT NOT USED
12.1	0.6	4	1	
3.0	0.2	1	2	
	94.0	581	-9	INAPPLICABLE
	0.6	4	-7	NOT ASCERTAINED
-----	-----	---		
100.0	100.0	618		cases

Data type: numeric  
 Missing-data codes: lowest thru -1  
 Columns: 355-356

**FB49F 12 MO. WKS.ENTERED HALFWAY HOUSE (SEG 2)**

What was the total number of weeks you were in this type of treatment for drugs or alcohol during this 12-month time period? (ENTER "0001" FOR LESS THAN 1 WEEK.)

Half-way house

PCT	PCT	N	VALUE	LABEL
VALID	ALL			
20.0	0.2	1	4	
20.0	0.2	1	12	
40.0	0.3	2	24	
20.0	0.2	1	39	
	98.5	609	-9	INAPPLICABLE
	0.6	4	-7	NOT ASCERTAINED
-----	-----	---		
100.0	100.0	618		cases

Data type: numeric  
 Missing-data codes: lowest thru -1  
 Columns: 357-358

<b>FB48G</b>	<b>IN 12- MOS.BEFORE (SEG 2) SEP. TIMES ENTERED DWI/DUI PROGRAM</b>
--------------	---------------------------------------------------------------------

In the 12-month period before (SEGMENT 2 START DATE), how many separate times did you enter each of the following types of treatment or counseling for drugs or alcohol?

DUI/DWI program

PCT	PCT	N	VALUE	LABEL
VALID	ALL			
76.2	2.6	16	0	THIS TREATMENT NOT USED
9.5	0.3	2	1	
14.3	0.5	3	2	
	95.6	591	-9	INAPPLICABLE
	1.0	6	-7	NOT ASCERTAINED
-----	-----	---		
100.0	100.0	618	cases	

Data type: numeric

Missing-data codes: lowest thru -1

Columns: 359-360

<b>FB49G</b>	<b>IN 12 MOS. WKS. ENTERED DWI/DUI PROGRAM (SEG 2 DATE)</b>
--------------	-------------------------------------------------------------

What was the total number of weeks you were in this type of treatment for drugs or alcohol during this 12-month time period? (ENTER "0001" FOR LESS THAN 1 WEEK.)

DUI/DWI program

PCT	PCT	N	VALUE	LABEL
VALID	ALL			
20.0	0.2	1	5	
20.0	0.2	1	8	
20.0	0.2	1	12	
20.0	0.2	1	32	
20.0	0.2	1	52	
	98.2	607	-9	INAPPLICABLE
	1.0	6	-7	NOT ASCERTAINED
-----	-----	---		
100.0	100.0	618	cases	

Data type: numeric

Missing-data codes: lowest thru -1

Columns: 361-362



**FB49H****IN 12 MOS. WKS. IN OTHER TX SETTING (SEG 2 DATE)**

What was the total number of weeks you were in this type of treatment for drugs or alcohol during this 12-month time period? (ENTER "0001" FOR LESS THAN 1 WEEK.)

In another setting

PCT	PCT	N	VALUE	LABEL
VALID	ALL			
16.7	0.2	1	1	
16.7	0.2	1	4	
16.7	0.2	1	13	
16.7	0.2	1	27	
16.7	0.2	1	30	
16.7	0.2	1	52	
	98.1	606	-9	INAPPLICABLE
	1.0	6	-7	NOT ASCERTAINED
-----	-----	---		
100.0	100.0	618	cases	

Data type: numeric

Missing-data codes: lowest thru -1

Columns: 366-367

**FB50A****BEFORE YOU ENTERED TX IN (FACILITY) ATTEND ANY AA MEETINGS**

Before you entered treatment in (FACILITY NAME), did you attend any . . .

. . . Alcoholics Anonymous or AA meetings?

PCT	PCT	N	VALUE	LABEL
VALID	ALL			
31.1	31.1	192	1	YES
68.9	68.8	425	2	NO
	0.2	1	-7	NOT ASCERTAINED
-----	-----	---		
100.0	100.0	618	cases	

Data type: numeric

Missing-data codes: lowest thru -1

Columns: 368-369

**FB50B PRIOR ENTER TX IN (FACILIT) ATTEND ANY COCAINE ANON MEETINGS**

Before you entered treatment in (FACILITY NAME), did you attend any . . .

. . . Cocaine Anonymous or CA meetings?

PCT	PCT	N	VALUE	LABEL
VALID	ALL			
9.7	9.7	60	1	YES
90.3	90.1	557	2	NO
	0.2	1	-7	NOT ASCERTAINED
-----	-----	---		
100.0	100.0	618	cases	

Data type: numeric  
 Missing-data codes: lowest thru -1  
 Columns: 370-371

**FB50C PRIOR ENTERED TX IN (FACILITY) ATTEND NARCOTICS ANON MTNGS**

Before you entered treatment in (FACILITY NAME), did you attend any . . .

. . . Narcotics Anonymous or NA meetings?

PCT	PCT	N	VALUE	LABEL
VALID	ALL			
40.4	40.3	249	1	YES
59.6	59.4	367	2	NO
	0.3	2	-7	NOT ASCERTAINED
-----	-----	---		
100.0	100.0	618	cases	

Data type: numeric  
 Missing-data codes: lowest thru -1  
 Columns: 372-373

<b>FB50D</b>	<b>PRIOR ENTER TX (FACILITY) ATTEND OTHER SELF-HELP GROUP PGMS</b>
--------------	--------------------------------------------------------------------

Before you entered treatment in (FACILITY NAME), did you attend any . . .

. . . Other self-help group programs for drug or alcohol use?

PCT	PCT	N	VALUE	LABEL
VALID	ALL			
2.8	2.8	17	1	YES
97.2	96.9	599	2	NO
	0.3	2	-7	NOT ASCERTAINED
-----	-----	---		
100.0	100.0	618	cases	

Data type: numeric  
 Missing-data codes: lowest thru -1  
 Columns: 374-375

<b>FB51A</b>	<b>12-MO. BEFORE TREATMENT ATTEND ANY AA MEETINGS</b>
--------------	-------------------------------------------------------

During the 12-month period before you entered treatment, did you attend any of the following self-help group meetings?

Alcoholics Anonymous or AA

PCT	PCT	N	VALUE	LABEL
VALID	ALL			
39.5	18.9	117	1	YES
60.5	29.0	179	2	NO
	52.1	322	-9	INAPPLICABLE
-----	-----	---		
100.0	100.0	618	cases	

Data type: numeric  
 Missing-data codes: lowest thru -1  
 Columns: 376-377

<b>FB52A</b>	<b># MOS. OF 12-MO. ATTEND AA MEETINGS</b>
--------------	--------------------------------------------

Over how many months of this 12-month period did you attend (TYPE) meetings? Please include months in which you attended the meeting at least once.

Alcoholics Anonymous or AA

PCT	PCT	N	VALUE	LABEL
VALID	ALL			
21.9	4.0	25	1	
8.8	1.6	10	2	
14.0	2.6	16	3	
7.9	1.5	9	4	
5.3	1.0	6	5	
12.3	2.3	14	6	
1.8	0.3	2	7	
1.8	0.3	2	8	
1.8	0.3	2	9	
2.6	0.5	3	10	
0.9	0.2	1	11	
21.1	3.9	24	12	
	81.1	501	-9	INAPPLICABLE
	0.5	3	-7	NOT ASCERTAINED
-----	-----	---		
100.0	100.0	618	cases	

Data type: numeric  
 Missing-data codes: lowest thru -1  
 Columns: 378-379

**FB53A****# PER MONTH ATTEND AA MEETINGS**

During (that/those) month(s) would you say you attended (TYPE) meetings less than once a month or infrequently, about once a month, two to three times a month, once a week, one to two times a week, or daily or almost daily?

Alcoholics Anonymous or AA

PCT	PCT	N	VALUE	LABEL
VALID	ALL			
12.3	2.3	14	1	LESS THAN ONCE A MONTH OR INFREQUENTLY
6.1	1.1	7	2	ONCE A MONTH
10.5	1.9	12	3	TWO TO THREE TIMES A MONTH
25.4	4.7	29	4	ONCE A WEEK
29.8	5.5	34	5	ONE TO TWO TIMES A WEEK
15.8	2.9	18	6	DAILY OR ALMOST DAILY
	81.1	501	-9	INAPPLICABLE
	0.5	3	-7	NOT ASCERTAINED
-----	-----	---		
100.0	100.0	618	cases	

Data type: numeric

Missing-data codes: lowest thru -1

Columns: 380-381

**FB51B****12-MO. BEFORE TX ATTEND ANY COCAINE ANON. MEETINGS**

During the 12-month period before you entered treatment, did you attend any of the following self-help group meetings?

Cocaine Anonymous or CA

PCT	PCT	N	VALUE	LABEL
VALID	ALL			
8.8	4.2	26	1	YES
91.2	43.7	270	2	NO
	52.1	322	-9	INAPPLICABLE
-----	-----	---		
100.0	100.0	618	cases	

Data type: numeric

Missing-data codes: lowest thru -1

Columns: 382-383



**FB52B # MOS. OF 12 MO. PERIOD ATTEND COCAINE ANON. MEETINGS**

Over how many months of this 12-month period did you attend (TYPE) meetings? Please include months in which you attended the meeting at least once.

Cocaine Anonymous or CA

PCT	PCT	N	VALUE	LABEL
VALID	ALL			
28.0	1.1	7	1	
4.0	0.2	1	2	
12.0	0.5	3	3	
8.0	0.3	2	4	
8.0	0.3	2	5	
12.0	0.5	3	6	
4.0	0.2	1	8	
4.0	0.2	1	10	
20.0	0.8	5	12	
	95.8	592	-9	INAPPLICABLE
	0.2	1	-7	NOT ASCERTAINED
-----	-----	---		
100.0	100.0	618	cases	

Data type: numeric  
 Missing-data codes: lowest thru -1  
 Columns: 384-385

**FB53B****# PER MONTH ATTEND CA MEETINGS**

During (that/those) month(s) would you say you attended (TYPE) meetings less than once a month or infrequently, about once a month, two to three times a month, once a week, one to two times a week, or daily or almost daily?

Cocaine Anonymous or CA

PCT	PCT	N	VALUE	LABEL
VALID	ALL			
8.3	0.3	2	1	LESS THAN ONCE A MONTH OR INFREQUENTLY
8.3	0.3	2	2	ONCE A MONTH
4.2	0.2	1	3	TWO TO THREE TIMES A MONTH
20.8	0.8	5	4	ONCE A WEEK
41.7	1.6	10	5	ONE TO TWO TIMES A WEEK
16.7	0.6	4	6	DAILY OR ALMOST DAILY
	95.8	592	-9	INAPPLICABLE
	0.3	2	-7	NOT ASCERTAINED
-----	-----	---		
100.0	100.0	618	cases	

Data type: numeric

Missing-data codes: lowest thru -1

Columns: 386-387

**FB51C****12-MO. BEFORE TX ATTEND ANY NARCOTICS ANON.MEETINGS**

During the 12-month period before you entered treatment, did you attend any of the following self-help group meetings?

Narcotics Anonymous or NA

PCT	PCT	N	VALUE	LABEL
VALID	ALL			
55.7	26.7	165	1	YES
44.3	21.2	131	2	NO
	52.1	322	-9	INAPPLICABLE
-----	-----	---		
100.0	100.0	618	cases	

Data type: numeric

Missing-data codes: lowest thru -1

Columns: 388-389

<b>FB52C</b>	<b># MOS. OF 12-MO. PERIOD ATTEND NARCOTICS ANON. MEETINGS</b>
--------------	----------------------------------------------------------------

Over how many months of this 12-month period did you attend (TYPE) meetings? Please include months in which you attended the meeting at least once.

Narcotics Anonymous or NA

PCT	PCT	N	VALUE	LABEL
VALID	ALL			
22.8	6.0	37	1	
7.4	1.9	12	2	
12.3	3.2	20	3	
6.8	1.8	11	4	
3.1	0.8	5	5	
13.6	3.6	22	6	
0.6	0.2	1	7	
3.1	0.8	5	8	
1.9	0.5	3	9	
1.9	0.5	3	10	
26.5	7.0	43	12	
	73.3	453	-9	INAPPLICABLE
	0.5	3	-7	NOT ASCERTAINED
-----	-----	---		
100.0	100.0	618	cases	

Data type: numeric  
 Missing-data codes: lowest thru -1  
 Columns: 390-391

**FB53C****# PER MONTH ATTEND NA MEETINGS**

During (that/those) month(s) would you say you attended (TYPE) meetings less than once a month or infrequently, about once a month, two to three times a month, once a week, one to two times a week, or daily or almost daily?

Narcotics Anonymous or NA

PCT	PCT	N	VALUE	LABEL
VALID	ALL			
16.0	4.2	26	1	LESS THAN ONCE A MONTH OR INFREQUENTLY
7.4	1.9	12	2	ONCE A MONTH
12.3	3.2	20	3	TWO TO THREE TIMES A MONTH
24.1	6.3	39	4	ONCE A WEEK
25.3	6.6	41	5	ONE TO TWO TIMES A WEEK
14.8	3.9	24	6	DAILY OR ALMOST DAILY
	73.3	453	-9	INAPPLICABLE
	0.5	3	-7	NOT ASCERTAINED
-----	-----	---		
100.0	100.0	618	cases	

Data type: numeric

Missing-data codes: lowest thru -1

Columns: 392-393

**FB51D****12 MO BEFORE TX ATTEND OTHER SELF-HELP GROUP MEETINGS**

During the 12-month period before you entered treatment, did you attend any of the following self-help group meetings?

Any other self-help group meetings for drug or alcohol use

PCT	PCT	N	VALUE	LABEL
VALID	ALL			
5.1	2.4	15	1	YES
94.9	45.1	279	2	NO
	52.1	322	-9	INAPPLICABLE
	0.3	2	-7	NOT ASCERTAINED
-----	-----	---		
100.0	100.0	618	cases	

Data type: numeric

Missing-data codes: lowest thru -1

Columns: 394-395

<b>FB52D</b>	<b># MOS. OF 12-MO. PERIOD ATTEND OTHER SELF-HELP GROUP MTGS</b>
--------------	------------------------------------------------------------------

Over how many months of this 12-month period did you attend (TYPE) meetings? Please include months in which you attended the meeting at least once.

Any other self-help group meetings for drug or alcohol use

PCT	PCT	N	VALUE	LABEL
VALID	ALL			
7.1	0.2	1	1	
14.3	0.3	2	2	
7.1	0.2	1	3	
7.1	0.2	1	6	
7.1	0.2	1	10	
57.1	1.3	8	12	
	97.6	603	-9	INAPPLICABLE
	0.2	1	-7	NOT ASCERTAINED
-----	-----	---		
100.0	100.0	618	cases	

Data type: numeric  
 Missing-data codes: lowest thru -1  
 Columns: 396-397

FB53D

# PER MONTH ATTEND OTHER SELF-HELP GROUP MEETINGS

During (that/those) month(s) would you say you attended (TYPE) meetings less than once a month or infrequently, about once a month, two to three times a month, once a week, one to two times a week, or daily or almost daily?

Any other self-help group meetings for drug or alcohol use

PCT	PCT	N	VALUE	LABEL
VALID	ALL			
0.0	0.0	0	1	LESS THAN ONCE A MONTH OR INFREQUENTLY
0.0	0.0	0	2	ONCE A MONTH
14.3	0.3	2	3	TWO TO THREE TIMES A MONTH
42.9	1.0	6	4	ONCE A WEEK
21.4	0.5	3	5	ONE TO TWO TIMES A WEEK
21.4	0.5	3	6	DAILY OR ALMOST DAILY
	97.6	603	-9	INAPPLICABLE
	0.2	1	-7	NOT ASCERTAINED
-----	-----	---		
100.0	100.0	618	cases	

Data type: numeric

Missing-data codes: lowest thru -1

Columns: 398-399

**Emotional and Physical Health**

**FB54                      PRE TX 2CONSEC WK.SAD,BLU,DEPRES,LOS INTERES THING CARE ABT**

At any time before you entered treatment, did you have at least 2 consecutive weeks when you felt very sad, blue, depressed, and you lost interest in things you usually cared about?

If No -> Go To B56

PCT	PCT	N	VALUE	LABEL
VALID	ALL			
74.7	74.6	461	1	YES
25.3	25.2	156	2	NO
	0.2	1	-6	DON'T KNOW
-----	-----	---		
100.0	100.0	618	cases	

Data type: numeric  
 Missing-data codes: lowest thru -1  
 Columns: 400-401

**FB55                      DEPRESSION DURING THE 12-MONTH PERIOD BEFORE YOU ENTERED TX?**

Was that during the 12-month period before you entered treatment?

PCT	PCT	N	VALUE	LABEL
VALID	ALL			
94.6	70.2	434	1	YES
5.4	4.0	25	2	NO
	25.4	157	-9	INAPPLICABLE
	0.3	2	-7	NOT ASCERTAINED
-----	-----	---		
100.0	100.0	618	cases	

Data type: numeric  
 Missing-data codes: lowest thru -1  
 Columns: 402-403

<b>FB56</b>	<b>ANY TIME BEFORE YOU ENTERED TX, DID YOU EVER ATTEMPT SUICIDE</b>
-------------	---------------------------------------------------------------------

At any time before you entered treatment, did you ever attempt suicide?

If No -> Go To B58

PCT	PCT	N	VALUE	LABEL
VALID	ALL			
17.0	17.0	105	1	YES
83.0	83.0	513	2	NO
-----	-----	---		
100.0	100.0	618	cases	

Data type: numeric  
 Missing-data codes: lowest thru -1  
 Columns: 404-405

<b>FB57</b>	<b>WAS THAT DURING THE 12-MONTH PERIOD BEFORE YOU ENTERED TX</b>
-------------	------------------------------------------------------------------

Was that during the 12-month period before you entered treatment?

PCT	PCT	N	VALUE	LABEL
VALID	ALL			
48.1	8.1	50	1	YES
51.9	8.7	54	2	NO
	83.0	513	-9	INAPPLICABLE
	0.2	1	-7	NOT ASCERTAINED
-----	-----	---		
100.0	100.0	618	cases	

Data type: numeric  
 Missing-data codes: lowest thru -1  
 Columns: 406-407



**FB58 12MO PRE TX DR,RN,COUNSEL,S.WKR, FOR EMOTN,NERVES, MENT HLTH**

During this 12-month period, before you entered treatment at (FACILITY NAME), did you see a doctor, nurse, counselor, or social worker for problems with your emotions, nerves, or mental health?

PCT	PCT	N	VALUE	LABEL
VALID	ALL			
27.4	27.3	169	1	YES
72.6	72.3	447	2	NO
	0.3	2	-7	NOT ASCERTAINED
-----	-----	---		
100.0	100.0	618	cases	

Data type: numeric  
 Missing-data codes: lowest thru -1  
 Columns: 408-409

**FB59 DUR12MO.OVRNGHT HOSPIT OR CLINIC TX OF EMOTN,NERV,MENT HLTH**

During this 12-month period, did you stay overnight in a hospital or clinic for treatment of problems with your emotions, nerves, or mental health?

PCT	PCT	N	VALUE	LABEL
VALID	ALL			
7.8	7.8	48	1	YES
92.2	92.2	570	2	NO
-----	-----	---		
100.0	100.0	618	cases	

Data type: numeric  
 Missing-data codes: lowest thru -1  
 Columns: 410-411

**FB60****DUR.12-MO, WAS HEALTH EXCELLENT, GOOD, FAIR, OR POOR**

During this 12-month period, would you say your health was . . .

PCT	PCT	N	VALUE	LABEL
VALID	ALL			
9.2	9.2	57	1	EXCELLENT,
31.7	31.7	196	2	GOOD,
38.0	38.0	235	3	FAIR, OR
21.0	21.0	130	4	POOR?
-----	-----	---		
100.0	100.0	618		cases

Data type: numeric

Missing-data codes: lowest thru -1

Columns: 412-413

**FB61****DUR12MO ILL OR CNDTN LIMIT, CAUSE WRK OR SCH PBLM FOR > 3 DAY**

During this 12-month period, did you have any illness or condition that limited your activities or caused you problems at work or in school for more than three days? This could include problems related to your alcohol and drug abuse or emotional problems.

PCT	PCT	N	VALUE	LABEL
VALID	ALL			
40.5	40.5	250	1	YES
59.5	59.5	368	2	NO
-----	-----	---		
100.0	100.0	618		cases

Data type: numeric

Missing-data codes: lowest thru -1

Columns: 414-415

**FB62 12MO PRE TX, TROUBLE CONTROL TEMPER OR VIOLENT BEHAV**

During the 12-month period before you entered treatment, did you ever have trouble controlling your temper or violent behavior?

PCT	PCT	N	VALUE	LABEL
VALID	ALL			
37.9	37.9	234	1	YES
62.1	62.0	383	2	NO
	0.2	1	-7	NOT ASCERTAINED
-----	-----	---		
100.0	100.0	618	cases	

Data type: numeric  
 Missing-data codes: lowest thru -1  
 Columns: 416-417

**FB63 HALLU, DELU, SEE/HR THNG NO ELS SEE/HR, THNK OTHRS CONTR THGHTS**

During this 12-month period, did you have hallucinations or delusions, that is, did you see or hear things that no one else could see or hear, or did you think that someone else controlled your thoughts?

PCT	PCT	N	VALUE	LABEL
VALID	ALL			
16.6	16.5	102	1	YES
83.4	83.0	513	2	NO
	0.5	3	-7	NOT ASCERTAINED
-----	-----	---		
100.0	100.0	618	cases	

Data type: numeric  
 Missing-data codes: lowest thru -1  
 Columns: 418-419

<b>FB64A</b>	<b>ANY TIME BEFORE YOU ENTERED TX HAVE POSITIVE TB TEST RESULT</b>
--------------	--------------------------------------------------------------------

At any time before you entered treatment, did you have . . .  
 . . . a positive TB test result?

PCT	PCT	N	VALUE	LABEL
VALID	ALL			
18.6	18.6	115	1	YES
81.4	81.4	503	2	NO
-----	-----	---		
100.0	100.0	618	cases	

Data type: numeric  
 Missing-data codes: lowest thru -1  
 Columns: 420-421

<b>FB65A</b>	<b>WAS POS TB TEST RESULT IN THE 12 MOS. BEFORE YOU ENTERED TX</b>
--------------	--------------------------------------------------------------------

Was that in the 12 months before you entered treatment?

PCT	PCT	N	VALUE	LABEL
VALID	ALL			
64.6	11.8	73	1	YES
35.4	6.5	40	2	NO
	81.4	503	-9	INAPPLICABLE
	0.3	2	-7	NOT ASCERTAINED
-----	-----	---		
100.0	100.0	618	cases	

Data type: numeric  
 Missing-data codes: lowest thru -1  
 Columns: 422-423

**FB64B AT ANY TIME BEFORE YOU ENTERED TX, DID YOU HAVE ACTIVE TB**

At any time before you entered treatment, did you have . . .  
 . . . active TB?

PCT	PCT	N	VALUE	LABEL
VALID	ALL			
5.4	5.3	33	1	YES
94.6	93.5	578	2	NO
	1.1	7	-7	NOT ASCERTAINED
-----	-----	---		
100.0	100.0	618	cases	

Data type: numeric  
 Missing-data codes: lowest thru -1  
 Columns: 424-425

**FB65B WAS THE ACTIVE TB IN THE 12 MONTHS BEFORE YOU ENTERED TX**

Was that in the 12 months before you entered treatment?

PCT	PCT	N	VALUE	LABEL
VALID	ALL			
51.5	2.8	17	1	YES
48.5	2.6	16	2	NO
	94.7	585	-9	INAPPLICABLE
-----	-----	---		
100.0	100.0	618	cases	

Data type: numeric  
 Missing-data codes: lowest thru -1  
 Columns: 426-427

<b>FB64C</b>	<b>BEFORE YOU ENTERED TX, DID YOU HAVE HIGH BLOOD PRESSURE</b>
--------------	----------------------------------------------------------------

At any time before you entered treatment, did you have . . .  
 . . . high blood pressure?

PCT	PCT	N	VALUE	LABEL
VALID	ALL			
21.6	21.5	133	1	YES
78.4	78.3	484	2	NO
	0.2	1	-7	NOT ASCERTAINED
-----	-----	---		
100.0	100.0	618	cases	

Data type: numeric  
 Missing-data codes: lowest thru -1  
 Columns: 428-429

<b>FB65C</b>	<b>WAS HIGH BLOOD PRESSURE IN 12 MONTHS BEFORE YOU ENTERED TX</b>
--------------	-------------------------------------------------------------------

Was that in the 12 months before you entered treatment?

PCT	PCT	N	VALUE	LABEL
VALID	ALL			
87.0	18.4	114	1	YES
13.0	2.8	17	2	NO
	78.5	485	-9	INAPPLICABLE
	0.2	1	-7	NOT ASCERTAINED
	0.2	1	-6	DON'T KNOW
-----	-----	---		
100.0	100.0	618	cases	

Data type: numeric  
 Missing-data codes: lowest thru -1  
 Columns: 430-431

**FB64D ANY TIME BEFORE YOU ENTERED TX, DID YOU HAVE HEART DISEASE**

At any time before you entered treatment, did you have . . .  
 . . . heart disease?

PCT	PCT	N	VALUE	LABEL
VALID	ALL			
7.8	7.8	48	1	YES
92.2	92.2	570	2	NO
-----	-----	---		
100.0	100.0	618	cases	

Data type: numeric  
 Missing-data codes: lowest thru -1  
 Columns: 432-433

**FB65D WAS THE HEART DISEASE IN THE 12 MONTHS BEFORE YOU ENTERED TX**

Was that in the 12 months before you entered treatment?

PCT	PCT	N	VALUE	LABEL
VALID	ALL			
83.3	6.5	40	1	YES
16.7	1.3	8	2	NO
	92.2	570	-9	INAPPLICABLE
-----	-----	---		
100.0	100.0	618	cases	

Data type: numeric  
 Missing-data codes: lowest thru -1  
 Columns: 434-435

**FB64E****AT ANY TIME BEFORE YOU ENTERED TX, DID YOU HAVE ANEMIA**

At any time before you entered treatment, did you have . . .  
 . . . anemia?

PCT	PCT	N	VALUE	LABEL
VALID	ALL			
16.2	16.2	100	1	YES
83.8	83.7	517	2	NO
	0.2	1	-7	NOT ASCERTAINED
-----	-----	---		
100.0	100.0	618	cases	

Data type: numeric  
 Missing-data codes: lowest thru -1  
 Columns: 436-437

**FB65E****WAS THE ANEMIA IN THE 12 MONTHS BEFORE YOU ENTERED TX**

Was that in the 12 months before you entered treatment?

PCT	PCT	N	VALUE	LABEL
VALID	ALL			
76.8	11.8	73	1	YES
23.2	3.6	22	2	NO
	83.8	518	-9	INAPPLICABLE
	0.5	3	-7	NOT ASCERTAINED
	0.3	2	-6	DON'T KNOW
-----	-----	---		
100.0	100.0	618	cases	

Data type: numeric  
 Missing-data codes: lowest thru -1  
 Columns: 438-439



**FB64F ANY TIME BEFORE YOU TX, HAVE HEPATITIS OR YELLOW JAUNDICE**

At any time before you entered treatment, did you have . . .  
 . . . hepatitis or yellow jaundice?

PCT	PCT	N	VALUE	LABEL
VALID	ALL			
28.5	28.5	176	1	YES
71.5	71.5	442	2	NO
-----	-----	---		
100.0	100.0	618	cases	

Data type: numeric  
 Missing-data codes: lowest thru -1  
 Columns: 440-441

**FB65F HEPATITIS OR YELLOW JAUNDICE IN 12 MO BEFORE YOU ENTERED TX**

Was that in the 12 months before you entered treatment?

PCT	PCT	N	VALUE	LABEL
VALID	ALL			
51.7	14.4	89	1	YES
48.3	13.4	83	2	NO
	71.5	442	-9	INAPPLICABLE
	0.5	3	-7	NOT ASCERTAINED
	0.2	1	-6	DON'T KNOW
-----	-----	---		
100.0	100.0	618	cases	

Data type: numeric  
 Missing-data codes: lowest thru -1  
 Columns: 442-443

**FB64G****AT ANY TIME BEFORE YOU ENTERED TX, DID YOU HAVE CIRRHOSIS**

At any time before you entered treatment, did you have . . .  
 . . . cirrhosis?

PCT	PCT	N	VALUE	LABEL
VALID	ALL			
3.1	3.1	19	1	YES
96.9	96.4	596	2	NO
	0.3	2	-7	NOT ASCERTAINED
	0.2	1	-6	DON'T KNOW
-----	-----	---		
100.0	100.0	618	cases	

Data type: numeric  
 Missing-data codes: lowest thru -1  
 Columns: 444-445

**FB65G****WAS THE CIRRHOSIS IN THE 12 MONTHS BEFORE YOU ENTERED TX**

Was that in the 12 months before you entered treatment?

PCT	PCT	N	VALUE	LABEL
VALID	ALL			
88.9	2.6	16	1	YES
11.1	0.3	2	2	NO
	96.9	599	-9	INAPPLICABLE
	0.2	1	-7	NOT ASCERTAINED
-----	-----	---		
100.0	100.0	618	cases	

Data type: numeric  
 Missing-data codes: lowest thru -1  
 Columns: 446-447

**FB64H** **BEFORE ENTERED TX, HAVE OTHER LIVER OR KIDNEY PROBLEMS**

At any time before you entered treatment, did you have . . .  
 . . . other liver or kidney problems?

PCT	PCT	N	VALUE	LABEL
VALID	ALL			
10.2	10.2	63	1	YES
89.8	89.5	553	2	NO
	0.3	2	-7	NOT ASCERTAINED
-----	-----	---		
100.0	100.0	618	cases	

Data type: numeric  
 Missing-data codes: lowest thru -1  
 Columns: 448-449

**FB65H** **OTHER LIVER OR KIDNEY PROBLEM IN THE 12-MOS PRIOR ENTER TX**

Was that in the 12 months before you entered treatment?

PCT	PCT	N	VALUE	LABEL
VALID	ALL			
72.1	7.1	44	1	YES
27.9	2.8	17	2	NO
	89.8	555	-9	INAPPLICABLE
	0.3	2	-7	NOT ASCERTAINED
-----	-----	---		
100.0	100.0	618	cases	

Data type: numeric  
 Missing-data codes: lowest thru -1  
 Columns: 450-451

<b>FB64I</b>	<b>BEFORE YOU ENTERED TX, DID YOU HAVE CONVULSIONS OR EPILEPSY</b>
--------------	--------------------------------------------------------------------

At any time before you entered treatment, did you have . . .  
 . . . convulsions or epilepsy?

PCT	PCT	N	VALUE	LABEL
VALID	ALL			
8.1	8.1	50	1	YES
91.9	91.7	567	2	NO
	0.2	1	-7	NOT ASCERTAINED
-----	-----	---		
100.0	100.0	618	cases	

Data type: numeric  
 Missing-data codes: lowest thru -1  
 Columns: 452-453

<b>FB65I</b>	<b>WERE CONVULSIONS OR EPILEPSY IN 12-MOS BEFORE YOU ENTERED TX</b>
--------------	---------------------------------------------------------------------

Was that in the 12 months before you entered treatment?

PCT	PCT	N	VALUE	LABEL
VALID	ALL			
62.0	5.0	31	1	YES
38.0	3.1	19	2	NO
	91.9	568	-9	INAPPLICABLE
-----	-----	---		
100.0	100.0	618	cases	

Data type: numeric  
 Missing-data codes: lowest thru -1  
 Columns: 454-455

**FB64J** **BEFORE YOU ENTERED TX, DID YOU HAVE MIGRAINE HEADACHES**

At any time before you entered treatment, did you have . . .  
 . . . migraine headaches?

PCT	PCT	N	VALUE	LABEL
VALID	ALL			
29.0	29.0	179	1	YES
71.0	70.9	438	2	NO
	0.2	1	-7	NOT ASCERTAINED
-----	-----	---		
100.0	100.0	618	cases	

Data type: numeric  
 Missing-data codes: lowest thru -1  
 Columns: 456-457

**FB65J** **WERE MIGRANE HEADACHES IN 12-MOS BEFORE YOU ENTERED TX**

Was that in the 12 months before you entered treatment?

PCT	PCT	N	VALUE	LABEL
VALID	ALL			
87.5	24.9	154	1	YES
12.5	3.6	22	2	NO
	71.0	439	-9	INAPPLICABLE
	0.5	3	-7	NOT ASCERTAINED
-----	-----	---		
100.0	100.0	618	cases	

Data type: numeric  
 Missing-data codes: lowest thru -1  
 Columns: 458-459

**FB64K****AT ANY TIME BEFORE YOU ENTERED TX, DID YOU HAVE BLACKOUTS**

At any time before you entered treatment, did you have . . .  
 . . . blackouts?

PCT	PCT	N	VALUE	LABEL
VALID	ALL			
20.8	20.7	128	1	YES
79.2	79.0	488	2	NO
	0.3	2	-7	NOT ASCERTAINED
-----	-----	---		
100.0	100.0	618	cases	

Data type: numeric  
 Missing-data codes: lowest thru -1  
 Columns: 460-461

**FB65K****WERE THE BLACKOUTS IN THE 12-MONTHS BEFORE YOU ENTERED TX**

Was that in the 12 months before you entered treatment?

PCT	PCT	N	VALUE	LABEL
VALID	ALL			
70.1	14.4	89	1	YES
29.9	6.1	38	2	NO
	79.3	490	-9	INAPPLICABLE
	0.2	1	-6	DON'T KNOW
-----	-----	---		
100.0	100.0	618	cases	

Data type: numeric  
 Missing-data codes: lowest thru -1  
 Columns: 462-463

**FB64L                      PRE TX,SYP,GONOR,G.HERP,OTHR SX TNSMT DISESE OTHR THN AIDS**

At any time before you entered treatment, did you have . . .  
 . . . syphilis, gonorrhoea, genital herpes, or any other  
 sexually transmitted disease other than AIDS?

PCT	PCT	N	VALUE	LABEL
VALID	ALL			
20.7	20.7	128	1	YES
79.3	79.1	489	2	NO
	0.2	1	-7	NOT ASCERTAINED
-----	-----	---		
100.0	100.0	618	cases	

Data type: numeric  
 Missing-data codes: lowest thru -1  
 Columns: 464-465

**FB65L                      WERE SEX TRANSMIT DISEASES IN 12-MOS BEFORE YOU ENTERED TX**

Was that in the 12 months before you entered treatment?

PCT	PCT	N	VALUE	LABEL
VALID	ALL			
24.6	5.0	31	1	YES
75.4	15.4	95	2	NO
	79.3	490	-9	INAPPLICABLE
	0.3	2	-7	NOT ASCERTAINED
-----	-----	---		
100.0	100.0	618	cases	

Data type: numeric  
 Missing-data codes: lowest thru -1  
 Columns: 466-467

<b>FB64M</b>	<b>PRE TX, HAVE OTHR PHYSICAL HLTH PROBLEM SERIOUS AFFECT HLTH</b>
--------------	--------------------------------------------------------------------

At any time before you entered treatment, did you have . . .

. . . any other physical health problem or illness that seriously affected your health?

PCT	PCT	N	VALUE	LABEL
VALID	ALL			
29.7	29.6	183	1	YES
70.3	70.1	433	2	NO
	0.3	2	-7	NOT ASCERTAINED
-----	-----	---		
100.0	100.0	618	cases	

Data type: numeric

Missing-data codes: lowest thru -1

Columns: 468-469

<b>FB64MOTH</b>	<b>OTHER PHYSICAL HEALTH PROBLEM</b>
-----------------	--------------------------------------

618 cases (Range of valid codes: 1-114)

Data type: numeric

Missing-data codes: lowest thru -1

Columns: 1645-1647

<b>FB65M</b>	<b>WERE HEALTH PROBLEMS IN 12-MOS BEFORE YOU ENTERED TX</b>
--------------	-------------------------------------------------------------

Was that in the 12 months before you entered treatment?

PCT	PCT	N	VALUE	LABEL
VALID	ALL			
83.2	23.3	144	1	YES
16.8	4.7	29	2	NO
	70.4	435	-9	INAPPLICABLE
	1.6	10	-7	NOT ASCERTAINED
-----	-----	---		
100.0	100.0	618	cases	

Data type: numeric

Missing-data codes: lowest thru -1

Columns: 470-471



**FB66 PRIOR ENTER TX,EVER HAVE A BLOOD TEST FOR AIDS OR HIV VIRUS**

Before you entered treatment, did you ever have a blood test for AIDS or the HIV virus?

If No -> Go To B68

PCT	PCT	N	VALUE	LABEL
VALID	ALL			
71.5	71.4	441	1	YES
28.5	28.5	176	2	NO
	0.2	1	-7	NOT ASCERTAINED
-----	-----	---		
100.0	100.0	618	cases	

Data type: numeric  
 Missing-data codes: lowest thru -1  
 Columns: 472-473

**FB67 WAS AIDS OR HIV BLOOD TEST DURING 12MO.BEFORE YOU ENTERED TX**

Was that during the 12-month period before you entered treatment?

PCT	PCT	N	VALUE	LABEL
VALID	ALL			
75.1	52.6	325	1	YES
24.9	17.5	108	2	NO
	28.6	177	-9	INAPPLICABLE
	1.0	6	-7	NOT ASCERTAINED
	0.3	2	-6	DON'T KNOW
-----	-----	---		
100.0	100.0	618	cases	

Data type: numeric  
 Missing-data codes: lowest thru -1  
 Columns: 474-475

**FB68****PRE TX, DOCTOR OR OTHR HLTH PROFESSIONAL TELL YOU HIV POS**

Before you entered treatment, did a doctor or other health professional ever tell you that you were HIV positive?  
(RECORD RESPONSE HERE AND ON INSIDE BACK COVER.)

If No -> Go To B70

PCT	PCT	N	VALUE	LABEL
VALID	ALL			
8.6	8.6	53	1	YES
91.4	90.9	562	2	NO
	0.2	1	-8	REFUSED
	0.2	1	-7	NOT ASCERTAINED
	0.2	1	-6	DON'T KNOW
-----	-----	---		
100.0	100.0	618	cases	

Data type: numeric

Missing-data codes: lowest thru -1

Columns: 476-477

**FB69****TOLD BY HEATHLH PROFESSIONAL HIV POS. DURING 12MO PRE TX**

Was that during the 12-month period before you entered treatment?

PCT	PCT	N	VALUE	LABEL
VALID	ALL			
45.3	3.9	24	1	YES
54.7	4.7	29	2	NO
	91.4	565	-9	INAPPLICABLE
-----	-----	---		
100.0	100.0	618	cases	

Data type: numeric

Missing-data codes: lowest thru -1

Columns: 478-479

**FB70 PRE TX, DOCTOR OR OTHR HEALTH PROFESS TELL YOU HAD AIDS**

Before you entered treatment, did a doctor or other health professional ever tell you that you had AIDS? (RECORD RESPONSE HERE AND ON INSIDE BACK COVER.)

If No -> Go To B72

PCT	PCT	N	VALUE	LABEL
VALID	ALL			
3.4	3.4	21	1	YES
96.6	96.3	595	2	NO
	0.2	1	-8	REFUSED
	0.2	1	-7	NOT ASCERTAINED
-----	-----	---		
100.0	100.0	618	cases	

Data type: numeric  
 Missing-data codes: lowest thru -1  
 Columns: 480-481

**FB71 TOLD YOU HAD AIDS DURING THE 12MO.BEFORE YOU ENTERED TX**

Was that during the 12-month period before you entered treatment?

PCT	PCT	N	VALUE	LABEL
VALID	ALL			
52.4	1.8	11	1	YES
47.6	1.6	10	2	NO
	96.6	597	-9	INAPPLICABLE
-----	-----	---		
100.0	100.0	618	cases	

Data type: numeric  
 Missing-data codes: lowest thru -1  
 Columns: 482-483

**FB72                    DUR.12-MO,# TO HOSPIT ER ILL,CONDIT,INJURY,NOT STAY OVRNIGHT**

During this 12-month period, how many times did you go to a hospital emergency room for a physical illness, condition, or injury, but did not stay overnight? Do not include times you went to a hospital emergency room because of a drug overdose, or because you drank too much.

PCT	PCT	N	VALUE	LABEL
VALID	ALL			
72.6	72.2	446	0	
10.3	10.2	63	1	
7.0	7.0	43	2	
4.4	4.4	27	3	
2.0	1.9	12	4	
1.0	1.0	6	5	
0.5	0.5	3	6	
0.2	0.2	1	7	
0.7	0.6	4	8	
0.2	0.2	1	10	
0.3	0.3	2	12	
0.2	0.2	1	15	
0.5	0.5	3	20	
0.2	0.2	1	24	
0.2	0.2	1	30	
	0.5	3	-7	NOT ASCERTAINED
	0.2	1	-6	DON'T KNOW
-----	-----	---		
100.0	100.0	618	cases	

Data type: numeric  
 Missing-data codes: lowest thru -1  
 Columns: 484-485

**FB73**                      **DUR12MO#OVRNGHT IN HOSP,ILL,CONDIT, INJUR(NOT DRUG OR ALCOH)**

During this 12-month period, how many times did you stay overnight in a hospital for a physical illness, condition, or injury? Do not include times you stayed overnight in a hospital because of a drug overdose, or because you drank too much.

PCT	PCT	N	VALUE	LABEL
VALID	ALL			
81.8	81.6	504	0	
9.4	9.4	58	1	
4.5	4.5	28	2	
1.9	1.9	12	3	
0.3	0.3	2	4	
0.3	0.3	2	5	
0.5	0.5	3	6	
0.5	0.5	3	7	
0.2	0.2	1	15	
0.2	0.2	1	17	
0.2	0.2	1	30	
0.2	0.2	1	40	
	0.3	2	-7	NOT ASCERTAINED
-----	-----	---		
100.0	100.0	618	cases	

Data type: numeric  
 Missing-data codes: lowest thru -1  
 Columns: 486-487

FB74

DUR12MO#DOC FOR ILL, CONDITION, INJUR(NOT DRUGS OR ALCOH)

During this 12-month period, how many other times did you see a doctor for a physical illness, condition, or injury? Do not include times you saw a doctor because of drug or alcohol treatment, a drug overdose, or because you drank too much?

PCT	PCT	N	VALUE	LABEL
VALID	ALL			
51.5	51.1	316	0	
9.1	9.1	56	1	
9.5	9.4	58	2	
6.4	6.3	39	3	
2.8	2.8	17	4	
1.5	1.5	9	5	
3.1	3.1	19	6	
0.2	0.2	1	7	
1.1	1.1	7	8	
0.7	0.6	4	9	
2.6	2.6	16	10	
0.2	0.2	1	11	
6.9	6.8	42	12	
0.3	0.3	2	14	
0.5	0.5	3	15	
0.2	0.2	1	16	
0.3	0.3	2	18	
0.5	0.5	3	20	
1.5	1.5	9	24	
0.2	0.2	1	30	
0.2	0.2	1	48	
0.2	0.2	1	50	
0.7	0.6	4	52	
0.2	0.2	1	84	
	0.8	5	-7	NOT ASCERTAINED
-----	-----	---		
100.0	100.0	618	cases	

Data type: numeric

Missing-data codes: lowest thru -1

Columns: 488-489

**Tobacco Use**

**FB75                      END OF 12-MO RIGHT BEFORE YOU ENTER TX. SMOKE CIGARETTES**

At the end of this 12-month period, right before you entered treatment, did you smoke cigarettes?

If No -> Go To B77

PCT	PCT	N	VALUE	LABEL
VALID	ALL			
89.4	89.2	551	1	YES
10.6	10.5	65	2	NO
	0.3	2	-7	NOT ASCERTAINED
-----	-----	---		
100.0	100.0	618	cases	

Data type: numeric  
 Missing-data codes: lowest thru -1  
 Columns: 490-491

**FB76                      AT TIME,AV # CIGARET SMKE PR DAY:1-5,6-15,16-25,26-35,OVR 35**

At that time, on average about how many cigarettes did you smoke per day?

PCT	PCT	N	VALUE	LABEL
VALID	ALL			
6.5	5.8	36	1	LESS THAN 1/4 PACK A DAY (1-5 CIGARETTES)
22.7	20.2	125	2	ABOUT 1/2 PACK A DAY (6-15 CIGARETTES)
47.1	41.9	259	3	ABOUT A PACK A DAY (16-25 CIGARETTES)
8.9	7.9	49	4	ABOUT 1 1/2 PACKS A DAY (26-35 CIGARETTE
14.7	13.1	81	5	ABOUT 2 PACKS OR MORE A DAY (OVER 35 CIG
	10.8	67	-9	INAPPLICABLE
	0.2	1	-7	NOT ASCERTAINED
-----	-----	---		
100.0	100.0	618	cases	

Data type: numeric  
 Missing-data codes: lowest thru -1  
 Columns: 492-493

**FB77A****END OF THIS 12-MO, RIGHT BFR ENTERED TX, SMOKE CIGARS**

At the end of this 12-month period, right before you entered treatment, did you . . . smoke cigars?

PCT	PCT	N	VALUE	LABEL
VALID	ALL			
5.2	5.2	32	1	YES
94.8	94.7	585	2	NO
	0.2	1	-7	NOT ASCERTAINED
-----	-----	---		
100.0	100.0	618	cases	

Data type: numeric

Missing-data codes: lowest thru -1

Columns: 494-495

**FB77B****AT END OF 12-MO, BEFORE ENTERED TX, DID YOU SMOKE A PIPE**

At the end of this 12-month period, right before you entered treatment, did you . . . smoke a pipe?

PCT	PCT	N	VALUE	LABEL
VALID	ALL			
1.9	1.9	12	1	YES
98.1	97.9	605	2	NO
	0.2	1	-7	NOT ASCERTAINED
-----	-----	---		
100.0	100.0	618	cases	

Data type: numeric

Missing-data codes: lowest thru -1

Columns: 496-497



<b>FB77C</b>	<b>AT END OF 12MO, RGHT BFR ENTR TX, USE SMOKLES TOBACCO OR SNUF</b>
--------------	----------------------------------------------------------------------

At the end of this 12-month period, right before you entered treatment, did you . . . use smokeless tobacco or snuff?

PCT	PCT	N	VALUE	LABEL
VALID	ALL			
0.8	0.8	5	1	YES
99.2	99.0	612	2	NO
	0.2	1	-7	NOT ASCERTAINED
-----	-----	---		
100.0	100.0	618	cases	

Data type: numeric  
 Missing-data codes: lowest thru -1  
 Columns: 498-499

<b>Sexual History and Pregnancy</b>
-------------------------------------

<b>FB78</b>	<b>DUR 12-MO. BEFORE ENTERED TX, WERE YOU PREGNANT AT ANY TIME</b>
-------------	--------------------------------------------------------------------

Now I am going to ask about pregnancy and giving birth.  
During the 12-month period before you entered treatment,  
were you pregnant at any time?

If No -> Go To B79

PCT	PCT	N	VALUE	LABEL
VALID	ALL			
18.4	7.4	46	1	YES
81.6	33.0	204	2	NO
	58.7	363	-9	INAPPLICABLE
	0.8	5	-7	NOT ASCERTAINED
-----	-----	---		
100.0	100.0	618	cases	

Data type: numeric  
Missing-data codes: lowest thru -1  
Columns: 500-501

<b>FB78A</b>	<b>GIVE BIRTH TO LIVE BABY DUR 12 MOS. BEFORE YOU ENTERED TX</b>
--------------	------------------------------------------------------------------

Did you give birth to a live baby during the 12 months  
before you entered treatment?

PCT	PCT	N	VALUE	LABEL
VALID	ALL			
39.1	2.9	18	1	YES
60.9	4.5	28	2	NO
	92.6	572	-9	INAPPLICABLE
-----	-----	---		
100.0	100.0	618	cases	

Data type: numeric  
Missing-data codes: lowest thru -1  
Columns: 502-503

**FB79 12M BFR TX#DIF PLE HV SX WTH,0,1,2-10,11-25,26-100,101-500,+**

During the 12-month period before you entered treatment, about how many different people did you have sex with, even if only one time?

If None -> Go To B81

PCT	PCT	N	VALUE	LABEL
VALID	ALL			
12.4	12.3	76	0	NONE
59.0	58.6	362	1	ONE
25.1	24.9	154	2	2 - 10
2.1	2.1	13	3	11 - 25
1.0	1.0	6	4	26 - 100
0.3	0.3	2	5	101 - 500
0.2	0.2	1	6	MORE THAN 500
	0.6	4	-7	NOT ASCERTAINED
-----	-----	---		
100.0	100.0	618	cases	

Data type: numeric  
 Missing-data codes: lowest thru -1  
 Columns: 504-505

**FB80 DUR 12MO HAVE SEX W/SOMEONE FOR \$,DRUGS,CLOTH,PLACE TO SLEEP**

During this 12-month period, did you have sex with someone so they would give you money, drugs, clothes, or a place to sleep?

PCT	PCT	N	VALUE	LABEL
VALID	ALL			
11.9	10.4	64	1	YES
88.1	76.5	473	2	NO
	12.3	76	-9	INAPPLICABLE
	0.8	5	-7	NOT ASCERTAINED
-----	-----	---		
100.0	100.0	618	cases	

Data type: numeric  
 Missing-data codes: lowest thru -1  
 Columns: 506-507

<b>Criminal Activity</b>
--------------------------

<b>FB81A</b>	<b>BEFORE TX, DID YOU USE OR POSSESS DRUGS, INCLUDING MARIJUANA</b>
--------------	---------------------------------------------------------------------

Before you entered treatment, did you do any of the following?

Use or possess drugs, including marijuana

PCT	PCT	N	VALUE	LABEL
VALID	ALL			
94.8	94.7	585	1	YES
5.2	5.2	32	2	NO
	0.2	1	-7	NOT ASCERTAINED
-----	-----	---		
100.0	100.0	618	cases	

Data type: numeric

Missing-data codes: lowest thru -1

Columns: 508-509

<b>FB82A</b>	<b>HOW OLD WHEN FIRST USED OR POSSESSED DRUG INCLUD MARIJUANA</b>
--------------	-------------------------------------------------------------------

About how old were you when you first did this?

Use or possess drugs, including marijuana

Min	=	7	Mean	=	16.474
Max	=	54	Std Dev	=	5.578
Median	=	15	Variance	=	31.117

(Based on 582 valid cases)

Data type: numeric

Missing-data codes: lowest thru -1

Columns: 510-511

**FB83A USE OR POSSES DRUG INCLUD MARIJUANA DUR 12MO BEFORE ENTER TX**

Did you do this during the 12-month period before you entered treatment?

Use or possess drugs, including marijuana

PCT	PCT	N	VALUE	LABEL
VALID	ALL			
82.9	77.8	481	1	YES
17.1	16.0	99	2	NO
	5.3	33	-9	INAPPLICABLE
	0.8	5	-7	NOT ASCERTAINED
-----	-----	---		
100.0	100.0	618	cases	

Data type: numeric  
 Missing-data codes: lowest thru -1  
 Columns: 512-513

**FB84A PRE TX, EVER ARREST FOR POSSES OR USE DRUG INCLUD MARIJUANA**

Before you entered treatment, were you ever arrested for this offense?

Use or possess drugs, including marijuana

PCT	PCT	N	VALUE	LABEL
VALID	ALL			
52.5	48.7	301	1	YES
47.5	44.0	272	2	NO
	5.3	33	-9	INAPPLICABLE
	1.9	12	-7	NOT ASCERTAINED
-----	-----	---		
100.0	100.0	618	cases	

Data type: numeric  
 Missing-data codes: lowest thru -1  
 Columns: 514-515

<b>FB85A</b>	<b>ARREST FOR POSSES OR USE DRUGS INCLUD MARIJUA IN 12MO PRE TX</b>
--------------	---------------------------------------------------------------------

Were you arrested for that offense during the 12-month period before you entered treatment?

Use or possess drugs, including marijuana

PCT	PCT	N	VALUE	LABEL
VALID	ALL			
33.1	15.7	97	1	YES
66.9	31.7	196	2	NO
	51.3	317	-9	INAPPLICABLE
	1.1	7	-7	NOT ASCERTAINED
	0.2	1	-6	DON'T KNOW
-----	-----	---		
100.0	100.0	618	cases	

Data type: numeric

Missing-data codes: lowest thru -1

Columns: 516-517

<b>FB81B</b>	<b>PRE TX,EVER DRIVE UNDER INFLUENCE OR WHILE INTOXICATED</b>
--------------	---------------------------------------------------------------

Before you entered treatment, did you do any of the following?

Drive under the influence or drive while intoxicated

PCT	PCT	N	VALUE	LABEL
VALID	ALL			
44.0	44.0	272	1	YES
56.0	56.0	346	2	NO
-----	-----	---		
100.0	100.0	618	cases	

Data type: numeric

Missing-data codes: lowest thru -1

Columns: 518-519

**FB82B                      HOW OLD WHEN FIRST DROVE UNDER INFLUENCE OR WHILE INTOXICAT**

About how old were you when you first did this?

Drive under the influence or drive while intoxicated

Min        = 12                                      Mean        = 21.687  
 Max        = 52                                      Std Dev    = 7.253  
 Median = 19                                      Variance = 52.613

(Based on 268 valid cases)

Data type: numeric  
 Missing-data codes: lowest thru -1  
 Columns: 520-521

**FB83B                      DRIVE UNDER INFLUENC OR WHILE INTOXICATED DUR 12MO PRE TX**

Did you do this during the 12-month period before you entered treatment?

Drive under the influence or drive while intoxicated

PCT	PCT	N	VALUE	LABEL
VALID	ALL			
48.0	20.9	129	1	YES
52.0	22.7	140	2	NO
	56.0	346	-9	INAPPLICABLE
	0.5	3	-7	NOT ASCERTAINED
-----	-----	---		
100.0	100.0	618	cases	

Data type: numeric  
 Missing-data codes: lowest thru -1  
 Columns: 522-523

<b>FB84B</b>	<b>PRE TX ARREST FOR DRIVE UNDER INFLUENCE OR WHILE INTOXICAT</b>
--------------	-------------------------------------------------------------------

Before you entered treatment, were you ever arrested for this offense?

Drive under the influence or drive while intoxicated

PCT	PCT	N	VALUE	LABEL
VALID	ALL			
36.7	15.2	94	1	YES
63.3	26.2	162	2	NO
	56.0	346	-9	INAPPLICABLE
	2.6	16	-7	NOT ASCERTAINED
-----	-----	---		
100.0	100.0	618	cases	

Data type: numeric

Missing-data codes: lowest thru -1

Columns: 524-525

<b>FB85B</b>	<b>ARREST FOR DRIV UNDR INFLUENC OR INTOXICAT DUR 12MO PRE TX</b>
--------------	-------------------------------------------------------------------

Were you arrested for that offense during the 12-month period before you entered treatment?

Drive under the influence or drive while intoxicated

PCT	PCT	N	VALUE	LABEL
VALID	ALL			
29.2	4.2	26	1	YES
70.8	10.2	63	2	NO
	84.8	524	-9	INAPPLICABLE
	0.8	5	-7	NOT ASCERTAINED
-----	-----	---		
100.0	100.0	618	cases	

Data type: numeric

Missing-data codes: lowest thru -1

Columns: 526-527



<b>FB81C</b>	<b>PRE ENTER TX, DID YOU ENGAGE IN DRUNK AND DISORDERLY CONDUCT</b>
--------------	---------------------------------------------------------------------

Before you entered treatment, did you do any of the following?

Engage in drunk and disorderly conduct

PCT	PCT	N	VALUE	LABEL
VALID	ALL			
20.2	20.2	125	1	YES
79.8	79.8	493	2	NO
-----	-----	---		
100.0	100.0	618	cases	

Data type: numeric

Missing-data codes: lowest thru -1

Columns: 528-529

<b>FB82C</b>	<b>AGE WHEN YOU FIRST ENGAGED IN DRUNK AND DISORDERLY CONDUCT</b>
--------------	-------------------------------------------------------------------

About how old were you when you first did this?

Engage in drunk and disorderly conduct

Min	= 12	Mean	= 20.033
Max	= 44	Std Dev	= 6.822
Median	= 18	Variance	= 46.540

(Based on 123 valid cases)

Data type: numeric

Missing-data codes: lowest thru -1

Columns: 530-531

**FB83C****ENGAGE IN DRUNK AND DISORDER CONDUCT DURING12MO PRE TX**

Did you do this during the 12-month period before you entered treatment?

Engage in drunk and disorderly conduct

PCT	PCT	N	VALUE	LABEL
VALID	ALL			
32.5	6.5	40	1	YES
67.5	13.4	83	2	NO
	79.8	493	-9	INAPPLICABLE
	0.3	2	-7	NOT ASCERTAINED
-----	-----	---		
100.0	100.0	618	cases	

Data type: numeric

Missing-data codes: lowest thru -1

Columns: 532-533

**FB84C****PRE TX EVER ARRESTED FOR DRUNK AND DISORDERLY CONDUCT**

Before you entered treatment, were you ever arrested for this offense?

Engage in drunk and disorderly conduct

PCT	PCT	N	VALUE	LABEL
VALID	ALL			
48.2	8.9	55	1	YES
51.8	9.5	59	2	NO
	79.8	493	-9	INAPPLICABLE
	1.8	11	-7	NOT ASCERTAINED
-----	-----	---		
100.0	100.0	618	cases	

Data type: numeric

Missing-data codes: lowest thru -1

Columns: 534-535

**FB85C EVER ARREST FOR DRUNK AND DISORDERLY CONDUCT DUR12MO PRE TX**

Were you arrested for that offense during the 12-month period before you entered treatment?

Engage in drunk and disorderly conduct

PCT	PCT	N	VALUE	LABEL
VALID	ALL			
19.2	1.6	10	1	YES
80.8	6.8	42	2	NO
	91.1	563	-9	INAPPLICABLE
	0.5	3	-7	NOT ASCERTAINED
-----	-----	---		
100.0	100.0	618	cases	

Data type: numeric  
 Missing-data codes: lowest thru -1  
 Columns: 536-537

**FB81D BEFORE YOU ENTERED TX DID YOU SELL OR MANUFACTURE DRUGS**

Before you entered treatment, did you do any of the following?

Sell or manufacture drugs

PCT	PCT	N	VALUE	LABEL
VALID	ALL			
43.5	43.4	268	1	YES
56.5	56.3	348	2	NO
	0.3	2	-7	NOT ASCERTAINED
-----	-----	---		
100.0	100.0	618	cases	

Data type: numeric  
 Missing-data codes: lowest thru -1  
 Columns: 538-539

**FB82D****AGE WHEN YOU FIRST SOLD OR MANUFACTURED DRUGS**

About how old were you when you first did this?

Sell or manufacture drugs

Min	= 10	Mean	= 21.447
Max	= 47	Std Dev	= 6.862
Median	= 20	Variance	= 47.086

(Based on 266 valid cases)

Data type: numeric

Missing-data codes: lowest thru -1

Columns: 540-541

**FB83D****SELL OR MANUFACTURE DRUGS DUR12MO PRE TX**

Did you do this during the 12-month period before you entered treatment?

Sell or manufacture drugs

PCT	PCT	N	VALUE	LABEL
VALID	ALL			
39.0	16.8	104	1	YES
61.0	26.4	163	2	NO
	56.6	350	-9	INAPPLICABLE
	0.2	1	-7	NOT ASCERTAINED
-----	-----	---		
100.0	100.0	618	cases	

Data type: numeric

Missing-data codes: lowest thru -1

Columns: 542-543

**FB84D PRE TX, EVER ARRESTED FOR SELLING OR MANUFACTURING DRUGS**

Before you entered treatment, were you ever arrested for this offense?

Sell or manufacture drugs

PCT	PCT	N	VALUE	LABEL
VALID	ALL			
54.0	22.8	141	1	YES
46.0	19.4	120	2	NO
	56.6	350	-9	INAPPLICABLE
	1.1	7	-7	NOT ASCERTAINED
-----	-----	---		
100.0	100.0	618	cases	

Data type: numeric  
 Missing-data codes: lowest thru -1  
 Columns: 544-545

**FB85D EVER ARREST FOR SELLING OR MANUFACT DRUGS DUR 12MO BEFORE TX**

Were you arrested for that offense during the 12-month period before you entered treatment?

Sell or manufacture drugs

PCT	PCT	N	VALUE	LABEL
VALID	ALL			
27.6	6.0	37	1	YES
72.4	15.7	97	2	NO
	77.2	477	-9	INAPPLICABLE
	1.1	7	-7	NOT ASCERTAINED
-----	-----	---		
100.0	100.0	618	cases	

Data type: numeric  
 Missing-data codes: lowest thru -1  
 Columns: 546-547

**FB81E PRE TX, PASS BAD CHKS, FORGE CHKS, OR USE STOLEN CREDIT CARD**

Before you entered treatment, did you do any of the following?

Pass bad checks, forge checks, or use stolen credit cards

PCT	PCT	N	VALUE	LABEL
VALID	ALL			
16.7	16.7	103	1	YES
83.3	83.2	514	2	NO
	0.2	1	-7	NOT ASCERTAINED
-----	-----	---		
100.0	100.0	618	cases	

Data type: numeric  
 Missing-data codes: lowest thru -1  
 Columns: 548-549

**FB82E AGE FIRST PASS BAD CHKS, FORGE CHKS, OR USE STOLEN CRDT CARD**

About how old were you when you first did this?

Pass bad checks, forge checks, or use stolen credit cards

Min	= 12	Mean	= 25.126
Max	= 50	Std Dev	= 7.148
Median	= 25	Variance	= 51.092

(Based on 103 valid cases)

Data type: numeric  
 Missing-data codes: lowest thru -1  
 Columns: 550-551

**FB83E DUR12MO PRE TX PASS BAD CHKS, FORG CHKS, OR USE STOL CRDT CD**

Did you do this during the 12-month period before you entered treatment?

Pass bad checks, forge checks, or use stolen credit cards

PCT	PCT	N	VALUE	LABEL
VALID	ALL			
29.1	4.9	30	1	YES
70.9	11.8	73	2	NO
	83.3	515	-9	INAPPLICABLE
-----	-----	---		
100.0	100.0	618		cases

Data type: numeric  
 Missing-data codes: lowest thru -1  
 Columns: 552-553

**FB84E PRE TX,ARREST PASS BAD CHKS, FORGE CHKS OR US STOLE CRDT CDS**

Before you entered treatment, were you ever arrested for this offense?

Pass bad checks, forge checks, or use stolen credit cards

PCT	PCT	N	VALUE	LABEL
VALID	ALL			
38.0	6.1	38	1	YES
62.0	10.0	62	2	NO
	83.3	515	-9	INAPPLICABLE
	0.5	3	-7	NOT ASCERTAINED
-----	-----	---		
100.0	100.0	618		cases

Data type: numeric  
 Missing-data codes: lowest thru -1  
 Columns: 554-555

**FB85E                    AREST 12MO PRE TX PAS BD CHKS, FORG CHKS OR USE STOLE CRDT CD**

Were you arrested for that offense during the 12-month period before you entered treatment?

Pass bad checks, forge checks, or use stolen credit cards

PCT	PCT	N	VALUE	LABEL
VALID	ALL			
18.2	1.0	6	1	YES
81.8	4.4	27	2	NO
	93.9	580	-9	INAPPLICABLE
	0.8	5	-7	NOT ASCERTAINED
-----	-----	---		
100.0	100.0	618	cases	

Data type: numeric  
 Missing-data codes: lowest thru -1  
 Columns: 556-557

**FB81F                    PRE ENTERED TX DEAL IN STOLEN PROPERTY INCLUDING FENCING**

Before you entered treatment, did you do any of the following?

Deal in stolen property including fencing

PCT	PCT	N	VALUE	LABEL
VALID	ALL			
25.1	25.1	155	1	YES
74.9	74.9	463	2	NO
-----	-----	---		
100.0	100.0	618	cases	

Data type: numeric  
 Missing-data codes: lowest thru -1  
 Columns: 558-559



**FB82F AGE WHEN FIRST DEALT IN STOLEN PROPERTY INCLUD FENCING**

About how old were you when you first did this?

Deal in stolen property including fencing

Min	= 10	Mean	= 22.000
Max	= 50	Std Dev	= 7.195
Median	= 20	Variance	= 51.765

(Based on 154 valid cases)

Data type: numeric  
 Missing-data codes: lowest thru -1  
 Columns: 560-561

**FB83F DUR 12MO. PRE TX DEAL IN STOLEN PROPERTY INCLUDING FENCING**

Did you do this during the 12-month period before you entered treatment?

Deal in stolen property including fencing

PCT	PCT	N	VALUE	LABEL
VALID	ALL			
43.1	10.7	66	1	YES
56.9	14.1	87	2	NO
	74.9	463	-9	INAPPLICABLE
	0.2	1	-7	NOT ASCERTAINED
	0.2	1	-6	DON'T KNOW
-----	-----	---		
100.0	100.0	618	cases	

Data type: numeric  
 Missing-data codes: lowest thru -1  
 Columns: 562-563

<b>FB84F</b>	<b>PRE TX, ARREST FOR DEAL IN STOLEN PROPERTY INCLUD FENCING</b>
--------------	------------------------------------------------------------------

Before you entered treatment, were you ever arrested for this offense?

Deal in stolen property including fencing

PCT	PCT	N	VALUE	LABEL
VALID	ALL			
44.0	10.7	66	1	YES
56.0	13.6	84	2	NO
	74.9	463	-9	INAPPLICABLE
	0.8	5	-7	NOT ASCERTAINED
-----	-----	---		
100.0	100.0	618	cases	

Data type: numeric

Missing-data codes: lowest thru -1

Columns: 564-565

<b>FB85F</b>	<b>ARREST 12MO PRE TX FOR DEAL IN STOLE PROPERT INCLUD FENCING</b>
--------------	--------------------------------------------------------------------

Were you arrested for that offense during the 12-month period before you entered treatment?

Deal in stolen property including fencing

PCT	PCT	N	VALUE	LABEL
VALID	ALL			
27.0	2.8	17	1	YES
73.0	7.4	46	2	NO
	89.3	552	-9	INAPPLICABLE
	0.5	3	-7	NOT ASCERTAINED
-----	-----	---		
100.0	100.0	618	cases	

Data type: numeric

Missing-data codes: lowest thru -1

Columns: 566-567

**FB81G                    PRE TX BRK IN HSE,BUSINES,VEHICL FOR SOMONE ELSE\$OR PROPERT**

Before you entered treatment, did you do any of the following?

Break into a house, business, or vehicle to take someone else's money or property

PCT	PCT	N	VALUE	LABEL
VALID	ALL			
19.7	19.7	122	1	YES
80.3	80.3	496	2	NO
-----	-----	---		
100.0	100.0	618	cases	

Data type: numeric  
 Missing-data codes: lowest thru -1  
 Columns: 568-569

**FB82G                    AGE1ST BROKE IN HOUS,BUSINS,OR VHCL FR SOMEON ELSE\$OR PRPRTY**

About how old were you when you first did this?

Break into a house, business, or vehicle to take someone else's money or property

Min	=	9	Mean	=	20.256
Max	=	50	Std Dev	=	6.689
Median	=	18	Variance	=	44.742

(Based on 121 valid cases)

Data type: numeric  
 Missing-data codes: lowest thru -1  
 Columns: 570-571

<b>FB83G</b>	<b>DUR12MO PRE TX BRK IN HSE,BUSINS,VEHICL FOR OTHRS\$OR PROPERT</b>
--------------	----------------------------------------------------------------------

Did you do this during the 12-month period before you entered treatment?

Break into a house, business, or vehicle to take someone else's money or property

PCT	PCT	N	VALUE	LABEL
VALID	ALL			
22.1	4.4	27	1	YES
77.9	15.4	95	2	NO
	80.3	496	-9	INAPPLICABLE
-----	-----	---		
100.0	100.0	618		cases

Data type: numeric

Missing-data codes: lowest thru -1

Columns: 572-573

<b>FB84G</b>	<b>PRE TX,AREST BREAK IN HSE,BUSINES,VHCLE FOR OTHRS\$OR PROP</b>
--------------	-------------------------------------------------------------------

Before you entered treatment, were you ever arrested for this offense?

Break into a house, business, or vehicle to take someone else's money or property

PCT	PCT	N	VALUE	LABEL
VALID	ALL			
56.4	10.7	66	1	YES
43.6	8.3	51	2	NO
	80.3	496	-9	INAPPLICABLE
	0.8	5	-7	NOT ASCERTAINED
-----	-----	---		
100.0	100.0	618		cases

Data type: numeric

Missing-data codes: lowest thru -1

Columns: 574-575

**FB85G ARST DUR12MO PRE TX BRK IN HOUSE,BUSINS,VHCL OTHRS\$OR PROPTY**

Were you arrested for that offense during the 12-month period before you entered treatment?

Break into a house, business, or vehicle to take someone else's money or property

PCT	PCT	N	VALUE	LABEL
VALID	ALL			
18.0	1.8	11	1	YES
82.0	8.1	50	2	NO
	89.3	552	-9	INAPPLICABLE
	0.8	5	-7	NOT ASCERTAINED
-----	-----	---		
100.0	100.0	618	cases	

Data type: numeric  
 Missing-data codes: lowest thru -1  
 Columns: 576-577

**FB81H PRE TX,THFT,PKPKT,PURSSNTCH,NO FORC,SHPLFT,THFT FM MTR.VHCL**

Before you entered treatment, did you do any of the following?

Engage in theft, such as pickpocketing, purse-snatching without force, shoplifting, or theft from motor vehicles

PCT	PCT	N	VALUE	LABEL
VALID	ALL			
32.8	32.8	203	1	YES
67.2	67.2	415	2	NO
-----	-----	---		
100.0	100.0	618	cases	

Data type: numeric  
 Missing-data codes: lowest thru -1  
 Columns: 578-579

**FB82H                    AGE 1ST THFT, THFT FM VHCLE, PCKPKT, PURSSNTCH, NO FRCE, SHPLFT**

About how old were you when you first did this?

Engage in theft, such as pickpocketing, purse-snatching without force, shoplifting, or theft from motor vehicles

Min	=	4	Mean	=	20.433
Max	=	45	Std Dev	=	8.231
Median	=	18	Variance	=	67.757

(Based on 201 valid cases)

Data type: numeric  
 Missing-data codes: lowest thru -1  
 Columns: 580-581

**FB83H                    12MO PRE TX THFT, FM VHCLE, PCKPKT, PURSSNATCH (NO FRCE) SHOPLFT**

Did you do this during the 12-month period before you entered treatment?

Engage in theft, such as pickpocketing, purse-snatching without force, shoplifting, or theft from motor vehicles

PCT	PCT	N	VALUE	LABEL
VALID	ALL			
43.1	14.1	87	1	YES
56.9	18.6	115	2	NO
	67.2	415	-9	INAPPLICABLE
	0.2	1	-7	NOT ASCERTAINED
-----	-----	---		
100.0	100.0	618	cases	

Data type: numeric  
 Missing-data codes: lowest thru -1  
 Columns: 582-583

**FB84H PRE TX,ARREST THFT,FM MOTR VHCL, PKPKT, PURSSNTCH(NO FORCE)**

Before you entered treatment, were you ever arrested for this offense?

Engage in theft, such as pickpocketing, purse-snatching without force, shoplifting, or theft from motor vehicles

PCT	PCT	N	VALUE	LABEL
VALID	ALL			
62.1	19.9	123	1	YES
37.9	12.1	75	2	NO
	67.2	415	-9	INAPPLICABLE
	0.8	5	-7	NOT ASCERTAINED
-----	-----	---		
100.0	100.0	618	cases	

Data type: numeric  
 Missing-data codes: lowest thru -1  
 Columns: 584-585

**FB85H AREST12MO PRE TX THFT,FM VHCL,PKPKT, PRSSNATCH(NO FORC) SHPLFT**

Were you arrested for that offense during the 12-month period before you entered treatment?

Engage in theft, such as pickpocketing, purse-snatching without force, shoplifting, or theft from motor vehicles

PCT	PCT	N	VALUE	LABEL
VALID	ALL			
28.0	5.3	33	1	YES
72.0	13.8	85	2	NO
	80.1	495	-9	INAPPLICABLE
	0.8	5	-7	NOT ASCERTAINED
-----	-----	---		
100.0	100.0	618	cases	

Data type: numeric  
 Missing-data codes: lowest thru -1  
 Columns: 586-587

<b>FB81I</b>	<b>BEFORE YOU ENTERED TX DID YOU HAVE SEX FOR MONEY OR DRUGS</b>
--------------	------------------------------------------------------------------

Before you entered treatment, did you do any of the following?

Have sex for money or drugs

PCT	PCT	N	VALUE	LABEL
VALID	ALL			
15.3	15.2	94	1	YES
84.7	84.5	522	2	NO
	0.3	2	-7	NOT ASCERTAINED
-----	-----	---		
100.0	100.0	618	cases	

Data type: numeric

Missing-data codes: lowest thru -1

Columns: 588-589

<b>FB82I</b>	<b>AGE WHEN FIRST HAD SEX FOR MONEY OR DRUGS</b>
--------------	--------------------------------------------------

About how old were you when you first did this?

Have sex for money or drugs

Min	= 12	Mean	= 23.022
Max	= 43	Std Dev	= 6.790
Median	= 22	Variance	= 46.111

(Based on 91 valid cases)

Data type: numeric

Missing-data codes: lowest thru -1

Columns: 590-591



**FB83I DURING12-MONTH BEFORE TX HAVE SEX FOR MONEY OR DRUGS**

Did you do this during the 12-month period before you entered treatment?

Have sex for money or drugs

PCT	PCT	N	VALUE	LABEL
VALID	ALL			
49.5	7.4	46	1	YES
50.5	7.6	47	2	NO
	84.8	524	-9	INAPPLICABLE
	0.2	1	-7	NOT ASCERTAINED
-----	-----	---		
100.0	100.0	618	cases	

Data type: numeric  
 Missing-data codes: lowest thru -1  
 Columns: 592-593

**FB84I PRE TX, EVER ARRESTED FOR HAVING SEX FOR MONEY OR DRUGS**

Before you entered treatment, were you ever arrested for this offense?

Have sex for money or drugs

PCT	PCT	N	VALUE	LABEL
VALID	ALL			
33.0	4.9	30	1	YES
67.0	9.9	61	2	NO
	84.8	524	-9	INAPPLICABLE
	0.5	3	-7	NOT ASCERTAINED
-----	-----	---		
100.0	100.0	618	cases	

Data type: numeric  
 Missing-data codes: lowest thru -1  
 Columns: 594-595

<b>FB85I</b>	<b>DUR ARREST12-MO BEFORE TX FOR HAVING SEX FOR MONEY OR DRUGS</b>
--------------	--------------------------------------------------------------------

Were you arrested for that offense during the 12-month period before you entered treatment?

Have sex for money or drugs

PCT	PCT	N	VALUE	LABEL
VALID	ALL			
40.7	1.8	11	1	YES
59.3	2.6	16	2	NO
	95.1	588	-9	INAPPLICABLE
	0.5	3	-7	NOT ASCERTAINED
-----	-----	---		
100.0	100.0	618	cases	

Data type: numeric

Missing-data codes: lowest thru -1

Columns: 596-597

<b>FB81J</b>	<b>PRE TX USE WPON OR PHYS FORC AGNST OTHR TO STEAL\$OR PROPTY</b>
--------------	--------------------------------------------------------------------

Before you entered treatment, did you do any of the following?

Use a weapon or physical force against someone to steal money or property from them

PCT	PCT	N	VALUE	LABEL
VALID	ALL			
12.3	12.3	76	1	YES
87.7	87.7	542	2	NO
-----	-----	---		
100.0	100.0	618	cases	

Data type: numeric

Missing-data codes: lowest thru -1

Columns: 598-599



<b>FB84J</b>	<b>PRE TX ARREST USE WEAP OR PHYS FORC ON OTHR TO STEAL\$OR PROPT</b>
--------------	-----------------------------------------------------------------------

Before you entered treatment, were you ever arrested for this offense?

Use a weapon or physical force against someone to steal money or property from them

PCT	PCT	N	VALUE	LABEL
VALID	ALL			
62.7	7.6	47	1	YES
37.3	4.5	28	2	NO
	87.7	542	-9	INAPPLICABLE
	0.2	1	-7	NOT ASCERTAINED
-----	-----	---		
100.0	100.0	618	cases	

Data type: numeric

Missing-data codes: lowest thru -1

Columns: 604-605

<b>FB85J</b>	<b>ARRST 12MO PRE TX USE WEAPN, PHYS FORC AGST OTHR STL\$OR PROP</b>
--------------	----------------------------------------------------------------------

Were you arrested for that offense during the 12-month period before you entered treatment?

Use a weapon or physical force against someone to steal money or property from them

PCT	PCT	N	VALUE	LABEL
VALID	ALL			
8.9	0.6	4	1	YES
91.1	6.6	41	2	NO
	92.4	571	-9	INAPPLICABLE
	0.3	2	-7	NOT ASCERTAINED
-----	-----	---		
100.0	100.0	618	cases	

Data type: numeric

Missing-data codes: lowest thru -1

Columns: 606-607

**FB81K PRE TX ATTACK,HOMIC,MANSLT,AGG ASLT,FORC RAPE,KIDNAP**

Before you entered treatment, did you do any of the following?

Commit attacks on persons such as homicide, manslaughter, aggravated assault, forcible rape, or kidnapping

PCT	PCT	N	VALUE	LABEL
VALID	ALL			
6.6	6.6	41	1	YES
93.4	93.2	576	2	NO
	0.2	1	-7	NOT ASCERTAINED
-----	-----	---		
100.0	100.0	618	cases	

Data type: numeric  
 Missing-data codes: lowest thru -1  
 Columns: 608-609

**FB82K AGE1ST ATTCK PSNS IG:HOMI,MNSLGHT,AGGR ASULT,FORC RAPE,KDNAP**

About how old were you when you first did this?

Commit attacks on persons such as homicide, manslaughter, aggravated assault, forcible rape, or kidnapping

Min	= 12	Mean	= 23.098
Max	= 40	Std Dev	= 6.985
Median	= 23	Variance	= 48.790

(Based on 41 valid cases)

Data type: numeric  
 Missing-data codes: lowest thru -1  
 Columns: 610-611

<b>FB83K</b>	<b>12MO.PRE TX ATTCK IG:HOMI,MSLGHT, AGGR ASSLT,FORC RPE,KIDNP</b>
--------------	--------------------------------------------------------------------

Did you do this during the 12-month period before you entered treatment?

Commit attacks on persons such as homicide, manslaughter, aggravated assault, forcible rape, or kidnapping

PCT	PCT	N	VALUE	LABEL
VALID	ALL			
22.0	1.5	9	1	YES
78.0	5.2	32	2	NO
	93.4	577	-9	INAPPLICABLE
-----	-----	---		
100.0	100.0	618	cases	

Data type: numeric

Missing-data codes: lowest thru -1

Columns: 612-613

<b>FB84K</b>	<b>PRE TX,ARST ATCK,HOMI ,MANSLGHT,AGRAV ASSLT,FORC RAPE,KIDNAP</b>
--------------	---------------------------------------------------------------------

Before you entered treatment, were you ever arrested for this offense?

Commit attacks on persons such as homicide, manslaughter, aggravated assault, forcible rape, or kidnapping

PCT	PCT	N	VALUE	LABEL
VALID	ALL			
65.9	4.4	27	1	YES
34.1	2.3	14	2	NO
	93.4	577	-9	INAPPLICABLE
-----	-----	---		
100.0	100.0	618	cases	

Data type: numeric

Missing-data codes: lowest thru -1

Columns: 614-615

**FB85K                    ARRST 12MO PRE TX ATCK:HOMI,MSLGH,AGR ASALT,FRC RAPE,KDNP**

Were you arrested for that offense during the 12-month period before you entered treatment?

Commit attacks on persons such as homicide, manslaughter, aggravated assault, forcible rape, or kidnapping

PCT	PCT	N	VALUE	LABEL
VALID	ALL			
12.5	0.5	3	1	YES
87.5	3.4	21	2	NO
	95.6	591	-9	INAPPLICABLE
	0.5	3	-7	NOT ASCERTAINED
-----	-----	---		
100.0	100.0	618	cases	

Data type: numeric  
 Missing-data codes: lowest thru -1  
 Columns: 616-617

**FB81L                    PRE TX OTHR OFFNS PPLE INJU: ASALT OR OFENS AGNST FAM&CHILD**

Before you entered treatment, did you do any of the following?

Commit other offenses where people may be injured such as simple assault or offenses against family and children

PCT	PCT	N	VALUE	LABEL
VALID	ALL			
11.3	11.3	70	1	YES
88.7	88.5	547	2	NO
	0.2	1	-7	NOT ASCERTAINED
-----	-----	---		
100.0	100.0	618	cases	

Data type: numeric  
 Missing-data codes: lowest thru -1  
 Columns: 618-619





**FB84L                      PRE TX ARRST OTHR OFNS PLE INJUR:ASAULT,OFFNS AGNST FAM&CHLD**

Before you entered treatment, were you ever arrested for this offense?

Commit other offenses where people may be injured such as simple assault or offenses against family and children

PCT	PCT	N	VALUE	LABEL
VALID	ALL			
50.0	5.5	34	1	YES
50.0	5.5	34	2	NO
	88.7	548	-9	INAPPLICABLE
	0.3	2	-7	NOT ASCERTAINED
-----	-----	---		
100.0	100.0	618	cases	

Data type: numeric  
 Missing-data codes: lowest thru -1  
 Columns: 624-625

**FB85L                      ARRST 12MO PRE TX OTHR PPLE INJR:ASSLT,OFFNS AGNST FAM&CHLD**

Were you arrested for that offense during the 12-month period before you entered treatment?

Commit other offenses where people may be injured such as simple assault or offenses against family and children

PCT	PCT	N	VALUE	LABEL
VALID	ALL			
15.2	0.8	5	1	YES
84.8	4.5	28	2	NO
	94.5	584	-9	INAPPLICABLE
	0.2	1	-7	NOT ASCERTAINED
-----	-----	---		
100.0	100.0	618	cases	

Data type: numeric  
 Missing-data codes: lowest thru -1  
 Columns: 626-627

**FB81M                      PRE TX, COMMIT STATUS OFFENS: RUNAWAY, CURF VIOLAT, TRUANCY**

Before you entered treatment, did you do any of the following?

Commit status offenses such as running away, curfew violations, or truancy

PCT	PCT	N	VALUE	LABEL
VALID	ALL			
20.6	20.6	127	1	YES
79.4	79.4	491	2	NO
-----	-----	---		
100.0	100.0	618	cases	

Data type: numeric  
 Missing-data codes: lowest thru -1  
 Columns: 628-629

**FB82M                      AGE 1ST COMMIT STATU OFFENS:RUNAWY, CURFW VIOLA,OR TRUNCY**

About how old were you when you first did this?

Commit status offenses such as running away, curfew violations, or truancy

Min	=	6	Mean	=	13.984
Max	=	43	Std Dev	=	4.168
Median	=	14	Variance	=	17.376

(Based on 126 valid cases)

Data type: numeric  
 Missing-data codes: lowest thru -1  
 Columns: 630-631

**FB83M 12MO.PRE TX COMIT STATUS OFFENS:RUNAWY,CURF VIOLAT,TRUANCY**

Did you do this during the 12-month period before you entered treatment?

Commit status offenses such as running away, curfew violations, or truancy

PCT	PCT	N	VALUE	LABEL
VALID	ALL			
7.9	1.6	10	1	YES
92.1	18.8	116	2	NO
	79.4	491	-9	INAPPLICABLE
	0.2	1	-7	NOT ASCERTAINED
-----	-----	---		
100.0	100.0	618	cases	

Data type: numeric  
 Missing-data codes: lowest thru -1  
 Columns: 632-633

**FB84M PRE TX,ARREST COMMIT STATUS OFFENS:RUNAWY,CRFW VIOLAT,TRNCY**

Before you entered treatment, were you ever arrested for this offense?

Commit status offenses such as running away, curfew violations, or truancy

PCT	PCT	N	VALUE	LABEL
VALID	ALL			
21.0	4.0	25	1	YES
79.0	15.2	94	2	NO
	79.4	491	-9	INAPPLICABLE
	1.3	8	-7	NOT ASCERTAINED
-----	-----	---		
100.0	100.0	618	cases	

Data type: numeric  
 Missing-data codes: lowest thru -1  
 Columns: 634-635



**FB81NOTH                      Other offense specified**

Before you entered treatment, did you do any of the following?

Commit any other offenses such as gambling, weapons offenses, probation or parole violations, or contempt of court

PCT	PCT	N	VALUE	LABEL
VALID	ALL			
30.9	4.7	29	1	PROBATION VIOLATION
16.0	2.4	15	2	WEAPON/WEAPON OFFENSES
1.1	0.2	1	3	NO ARREST
8.5	1.3	8	4	GAMBLING
28.7	4.4	27	5	PAROLE VIOLATION
0.0	0.0	0	6	WARRANTS ISSUED
7.4	1.1	7	7	CONTEMPT OF COURT
0.0	0.0	0	8	TAX EVASION
0.0	0.0	0	9	VANDALISM
0.0	0.0	0	10	DRIVING WITHOUT LICENSE
0.0	0.0	0	11	NON COMPLIANCE
0.0	0.0	0	12	UNDERAGE DRINKING
1.1	0.2	1	13	INCITING A RIOT
1.1	0.2	1	14	NUMBER RUNNER
0.0	0.0	0	15	TRESPASS
0.0	0.0	0	16	DEPRESSION
1.1	0.2	1	17	CHILD SUPPORT
0.0	0.0	0	18	RESISTING ARREST
0.0	0.0	0	19	TRAFFIC TICKET
0.0	0.0	0	20	BACK FINES
1.1	0.2	1	21	MOVING GUNS ACROSS STATE LINES
0.0	0.0	0	22	TERRORIST THREAT
2.1	0.3	2	23	VIOLATION OF ORDER OF PROTECTION
0.0	0.0	0	24	FAILURE TO PAY SUBWAY FARE
0.0	0.0	0	25	ARSON
1.1	0.2	1	26	DIDN'T GO TO AFTERCARE
	71.7	443	-9	INAPPLICABLE
	13.1	81	-7	NOT ASCERTAINED
-----	-----	---		
100.0	100.0	618	cases	

Data type: numeric  
 Missing-data codes: lowest thru -1  
 Columns: 640-641

<b>FB82N</b>	<b>AGE FIRST COMMITTED OTHER OFFENSE</b>
--------------	------------------------------------------

About how old were you when you first did this?

Commit any other offenses such as gambling, weapons offenses, probation or parole violations, or contempt of court

Min	= 10	Mean	= 24.791
Max	= 48	Std Dev	= 8.037
Median	= 23.5	Variance	= 64.588

(Based on 172 valid cases)

Data type: numeric  
 Missing-data codes: lowest thru -1  
 Columns: 642-643

<b>FB83N</b>	<b>BEFORE TX, EVER ARRESTED FOR OTHER OFFENSE</b>
--------------	---------------------------------------------------

Did you do this during the 12-month period before you entered treatment?

Commit any other offenses such as gambling, weapons offenses, probation or parole violations, or contempt of court

PCT	PCT	N	VALUE	LABEL
VALID	ALL			
29.5	8.3	51	1	YES
70.5	19.7	122	2	NO
	71.7	443	-9	INAPPLICABLE
	0.3	2	-7	NOT ASCERTAINED
-----	-----	---		
100.0	100.0	618	cases	

Data type: numeric  
 Missing-data codes: lowest thru -1  
 Columns: 644-645



<b>FB86</b>	<b>PRE TX ON (2 START DATE), HAD YOU EVER BEEN ARRESTED?</b>
-------------	--------------------------------------------------------------

CODE WITHOUT ASKING, IF KNOWN. Before you entered treatment on (SEGMENT 2 START DATE), had you ever been arrested?

If No -> Go To B90

PCT	PCT	N	VALUE	LABEL
VALID	ALL			
81.7	81.6	504	1	YES
18.3	18.3	113	2	NO
	0.2	1	-7	NOT ASCERTAINED
-----	-----	---		
100.0	100.0	618	cases	

Data type: numeric

Missing-data codes: lowest thru -1

Columns: 650-651

<b>FB87</b>	<b># TIMES ARRESTED BEFORE ENTERED TX</b>
-------------	-------------------------------------------

About how many times were you arrested before you entered treatment?

Min	=	1	Mean	=	8.224
Max	=	105	Std Dev	=	12.330
Median	=	4	Variance	=	152.039

(Based on 490 valid cases)

Data type: numeric

Missing-data codes: lowest thru -1

Columns: 652-654

<b>FB88</b>	<b>HOW OLD WHEN ARREST 1ST TIME (BEFORE YOU ENTERED TX)</b>
-------------	-------------------------------------------------------------

How old were you when you were arrested the first time (before you entered treatment)?

Min	=	7	Mean	=	21.122
Max	=	56	Std Dev	=	7.839
Median	=	18	Variance	=	61.454

(Based on 491 valid cases)

Data type: numeric

Missing-data codes: lowest thru -1

Columns: 655-656



**FB89 # TIMES ARREST AND BOOKED, OR TAKE INTO CUSTODY, 12-MO PRE TX**

About how many times were you arrested and booked, or taken into custody, during the 12-month period before you entered treatment?

Min	=	0	Mean	=	.733
Max	=	15	Std Dev	=	1.530
Median	=	0	Variance	=	2.342

(Based on 494 valid cases)

Data type: numeric  
Missing-data codes: lowest thru -1  
Columns: 657-658

**FB90 # TIMES IN JAIL, PRISON, JUV. DET. FACILITY 12-MONTH PRE TX**

About how many times were you in jail, prison, or a juvenile detention facility during the 12-month period before you entered treatment?

If None -> Go To B92

Min	=	0	Mean	=	.419
Max	=	10	Std Dev	=	1.026
Median	=	0	Variance	=	1.054

(Based on 616 valid cases)

Data type: numeric  
Missing-data codes: lowest thru -1  
Columns: 659-660

<b>FB91</b>	<b>DAYS, WKS., MOS. JAIL, PRISON, OR JUV DET FACIL DUR 12MOS</b>
-------------	------------------------------------------------------------------

Altogether, how many days, weeks, or months did you serve time in jail, prison, or a juvenile detention facility during this 12-month period?

PCT	PCT	N	VALUE	LABEL
VALID	ALL			
18.7	4.5	28	1	LESS THAN OR EQUAL TO ONE DAY
13.3	3.2	20	2	
14.7	3.6	22	3	
5.3	1.3	8	4	
4.0	1.0	6	5	
9.3	2.3	14	6	
4.0	1.0	6	7	
1.3	0.3	2	8	
2.7	0.6	4	9	
2.7	0.6	4	10	
0.7	0.2	1	11	
1.3	0.3	2	12	
0.7	0.2	1	14	
0.7	0.2	1	15	
0.7	0.2	1	16	
2.0	0.5	3	20	
1.3	0.3	2	21	
0.7	0.2	1	23	
1.3	0.3	2	24	
0.7	0.2	1	27	
2.7	0.6	4	30	
0.7	0.2	1	32	
0.7	0.2	1	35	
0.7	0.2	1	36	
0.7	0.2	1	38	
1.3	0.3	2	40	
0.7	0.2	1	45	
1.3	0.3	2	50	
0.7	0.2	1	52	
0.7	0.2	1	56	
1.3	0.3	2	60	
2.0	0.5	3	90	
0.7	0.2	1	326	
	75.4	466	-9	INAPPLICABLE
	0.3	2	-7	NOT ASCERTAINED
-----	-----	---		
100.0	100.0	618	cases	

Data type: numeric  
 Missing-data codes: lowest thru -1  
 Columns: 661-663

**FB91U                    DOES # TIMES INCARCERATED REPRESENT DAYS, WEEKS, OR MONTHS**

Time referenced in B91

PCT	PCT	N	VALUE	LABEL
VALID	ALL			
59.6	14.1	87	1	DAYS
8.9	2.1	13	2	WEEKS
31.5	7.4	46	3	MONTHS
	75.4	466	-9	INAPPLICABLE
	1.0	6	-7	NOT ASCERTAINED
-----	-----	---		
100.0	100.0	618	cases	

Data type: numeric  
 Missing-data codes: lowest thru -1  
 Columns: 664-665

**FB92                    DURING THE 12-MO.BEFORE TX ON PROBATION OR PAROLE**

During the 12-month period before you entered treatment, were you on probation or parole?

If No -> Go To B95

PCT	PCT	N	VALUE	LABEL
VALID	ALL			
20.6	20.6	127	1	YES
79.4	79.4	491	2	NO
-----	-----	---		
100.0	100.0	618	cases	

Data type: numeric  
 Missing-data codes: lowest thru -1  
 Columns: 666-667

<b>FB93</b>	<b>DUR 12MO. HOW OFTN HAVE CONTACT W/ PROBA OR PAROLE OFFICER</b>
-------------	-------------------------------------------------------------------

During this 12-month period, how often did you have contact with or report to your probation or parole officer?

PCT	PCT	N	VALUE	LABEL
VALID	ALL			
13.7	2.8	17	0	
71.0	14.2	88	1	
11.3	2.3	14	2	
0.8	0.2	1	4	
0.8	0.2	1	7	
0.8	0.2	1	8	
0.8	0.2	1	11	
0.8	0.2	1	12	
	79.4	491	-9	INAPPLICABLE
	0.3	2	-7	NOT ASCERTAINED
	0.2	1	-6	DON'T KNOW
-----	-----	---		
100.0	100.0	618	cases	

Data type: numeric  
 Missing-data codes: lowest thru -1  
 Columns: 668-669

<b>FB93U</b>	<b>DOES #REPORT TO PROBA OR PARO OFFICE REPRES DAYS,WKS OR MOS</b>
--------------	--------------------------------------------------------------------

Time referenced in B93

PCT	PCT	N	VALUE	LABEL
VALID	ALL			
26.9	4.7	29	1	WEEKS
69.4	12.1	75	2	MONTHS
3.7	0.6	4	3	YEARS
	79.4	491	-9	INAPPLICABLE
	3.1	19	-7	NOT ASCERTAINED
-----	-----	---		
100.0	100.0	618	cases	

Data type: numeric  
 Missing-data codes: lowest thru -1  
 Columns: 670-671

**FB94 DUR12MO.WERE URINE TESTS REQUIR AS CONDIT OF PROBA OR PARO**

During this 12-month period, were urine tests required as a condition of probation or parole?

PCT	PCT	N	VALUE	LABEL
VALID	ALL			
66.1	13.6	84	1	YES
33.9	7.0	43	2	NO
	79.4	491	-9	INAPPLICABLE
-----	-----	---		
100.0	100.0	618	cases	

Data type: numeric  
 Missing-data codes: lowest thru -1  
 Columns: 672-673

**FB95 PRE TX SUPT SLF MAIN ILLGAL HUSTL DRG DEAL,FRAUD AT LST 1 YR**

Before you entered treatment at (FACILITY NAME), had you ever supported yourself mainly from illegal activity such as hustling, drug dealing, or fraud, for at least one year?

If No -> Go To C1

PCT	PCT	N	VALUE	LABEL
VALID	ALL			
39.8	39.8	246	1	YES
60.2	60.2	372	2	NO
-----	-----	---		
100.0	100.0	618	cases	

Data type: numeric  
 Missing-data codes: lowest thru -1  
 Columns: 674-675

FB95A

ILLGAL HUST, DRUG DEAL, FRAUD, DUR 12-MO BEFORE YOU PRE TX

Was this during the 12-month period before you entered treatment?

PCT	PCT	N	VALUE	LABEL
VALID	ALL			
58.3	22.7	140	1	YES
41.7	16.2	100	2	NO
	60.2	372	-9	INAPPLICABLE
	1.0	6	-7	NOT ASCERTAINED
-----	-----	---		
100.0	100.0	618	cases	

Data type: numeric

Missing-data codes: lowest thru -1

Columns: 676-677



FC2	DRUG, INCLUD ALCOHOL, REASON WENT TO (FACILITY) (2 START)
-----	-----------------------------------------------------------

Which one other drug, including alcohol, was a reason you went to treatment at (FACILITY NAME) in (SEGMENT 2 START DATE)?

PCT	PCT	N	VALUE	LABEL
VALID	ALL			
47.5	47.4	293	0	NO OTHER DRUG
0.0	0.0	0	1	INHALANTS,
1.6	1.6	10	2	MARIJUANA OR HASHISH,
8.8	8.7	54	3	CRACK,
25.6	25.6	158	4	COCAINE,
0.2	0.2	1	5	HALLUCINOGENS OR PSYCHEDELICS,
3.2	3.2	20	6	HEROIN,
1.1	1.1	7	7	ILLEGAL METHADONE,
3.7	3.7	23	8	OTHER OPIATES,
1.1	1.1	7	9	AMPHETAMINES OR STIMULANTS,
0.5	0.5	3	10	SEDATIVES,
2.3	2.3	14	11	TRANQUILIZERS,
0.0	0.0	0	12	OVER-THE-COUNTER DRUGS,
4.4	4.4	27	13	ALCOHOL, OR
0.0	0.0	0	14	COMBO OF 09 AND 13
0.0	0.0	0	15	COMBO OF 01 AND 02
0.0	0.0	0	16	RX DRUGS
	0.2	1	-7	NOT ASCERTAINED
-----	-----	---		
100.0	100.0	618		cases

Data type: numeric

Missing-data codes: lowest thru -1

Columns: 680-681





<b>FC4</b>	<b>DUR TX PERIOD, DRUG INCLUD ALCOHOL, USED THE MOST FREQUENTLY</b>
------------	---------------------------------------------------------------------

During this treatment period, what was the drug, including alcohol, that you used the most frequently? Was it . . .

PCT	PCT	N	VALUE	LABEL
VALID	ALL			
0.0	0.0	0	1	INHALANTS,
6.1	4.7	29	2	MARIJUANA OR HASHISH,
7.2	5.5	34	3	CRACK,
9.5	7.3	45	4	COCAINE,
0.0	0.0	0	5	HALLUCINOGENS OR PSYCHEDELICS,
57.0	43.5	269	6	HEROIN,
1.1	0.8	5	7	ILLEGAL METHADONE,
1.9	1.5	9	8	OTHER OPIATES,
1.3	1.0	6	9	AMPHETAMINES OR STIMULANTS,
1.1	0.8	5	10	SEDATIVES,
3.2	2.4	15	11	TRANQUILIZERS,
0.0	0.0	0	12	COMBO OF 04, 06 AND 13
11.7	8.9	55	13	ALCOHOL, OR
0.0	0.0	0	14	COMBO OF 02 AND 03 AND 06 AND 11
0.0	0.0	0	15	COMBO OF 03 AND 13
	23.6	146	-9	INAPPLICABLE
-----	-----	---		
100.0	100.0	618		cases

Data type: numeric

Missing-data codes: lowest thru -1

Columns: 684-685

<b>FC5</b>	<b>DUR TX WHAT DRUG, INCLUD ALCOHOL,USED NEXT MOST FREQUENTLY</b>
------------	-------------------------------------------------------------------

During this treatment period, what was the drug, including alcohol, that you used the next most frequently?

PCT	PCT	N	VALUE	LABEL
VALID	ALL			
39.7	30.1	186	0	NO OTHER DRUG
0.2	0.2	1	1	INHALANTS,
5.6	4.2	26	2	MARIJUANA OR HASHISH,
6.4	4.9	30	3	CRACK,
18.6	14.1	87	4	COCAINE,
0.0	0.0	0	5	HALLUCINOGENS OR PSYCHEDELICS,
10.3	7.8	48	6	HEROIN,
0.6	0.5	3	7	ILLEGAL METHADONE,
1.9	1.5	9	8	OTHER OPIATES,
1.9	1.5	9	9	AMPHETAMINES OR STIMULANTS,
1.1	0.8	5	10	SEDATIVES,
4.7	3.6	22	11	TRANQUILIZERS,
0.2	0.2	1	12	OVER-THE-COUNTER DRUGS,
8.8	6.6	41	13	ALCOHOL, OR
0.0	0.0	0	15	CHLONODINE
0.0	0.0	0	17	TOBACCO
0.0	0.0	0	20	COMBO OF 02 AND 03 AND 04
0.0	0.0	0	96	SOME OTHER DRUG? (NOT FURTHER SPECIFIED
	23.6	146	-9	INAPPLICABLE
	0.5	3	-7	NOT ASCERTAINED
	0.2	1	-6	DON'T KNOW
-----	-----	---		
100.0	100.0	618		cases

Data type: numeric  
 Missing-data codes: lowest thru -1  
 Columns: 686-687

<b>FC6</b>	<b>DUR TX,USE NDLE TO INJECT DRUGS GET HIGH, OTHR NONMED EFCTS</b>
------------	--------------------------------------------------------------------

During this treatment period, did you ever use a needle to inject drugs to get high or for other non-medical effects?

If NO -> Go to C7

PCT	PCT	N	VALUE	LABEL
VALID	ALL			
55.9	42.7	264	1	YES
44.1	33.7	208	2	NO
	23.6	146	-9	INAPPLICABLE
-----	-----	---		
100.0	100.0	618	cases	

Data type: numeric

Missing-data codes: lowest thru -1

Columns: 688-689

<b>FC6A</b>	<b>DUR TX USE NDLE INJCT DRUGS KNEW/SUSPCT USE BY SOMEON ELS</b>
-------------	------------------------------------------------------------------

During this treatment period, did you ever use a needle for injecting drugs when you knew or suspected that the needle had been used by someone else?

PCT	PCT	N	VALUE	LABEL
VALID	ALL			
29.3	12.5	77	1	YES
70.7	30.1	186	2	NO
	57.3	354	-9	INAPPLICABLE
	0.2	1	-7	NOT ASCERTAINED
-----	-----	---		
100.0	100.0	618	cases	

Data type: numeric

Missing-data codes: lowest thru -1

Columns: 690-691

**FC7A DUR TX TAKE METHADONE PRESCRIBED FOR YOU BY A DOCTOR**

During this treatment period, did you take any of the following medicines prescribed for you by a doctor?

Methadone

IF C7A = "No", GO TO C9

PCT	PCT	N	VALUE	LABEL
VALID	ALL			
98.1	98.1	606	1	YES
1.9	1.9	12	2	NO
-----	-----	---		
100.0	100.0	618	cases	

Data type: numeric  
 Missing-data codes: lowest thru -1  
 Columns: 692-693

**FC7B DUR TX TAKE DESIPRAMINE PRESCRIBED FOR YOU BY A DOCTOR**

During this treatment period, did you take any of the following medicines prescribed for you by a doctor?

Desipramine

PCT	PCT	N	VALUE	LABEL
VALID	ALL			
0.8	0.8	5	1	YES
99.2	98.7	610	2	NO
	0.5	3	-7	NOT ASCERTAINED
-----	-----	---		
100.0	100.0	618	cases	

Data type: numeric  
 Missing-data codes: lowest thru -1  
 Columns: 694-695

**FC7C****DURING TX TAKE ANTABUSE PRESCRIBED FOR YOU BY A DOCTOR**

During this treatment period, did you take any of the following medicines prescribed for you by a doctor?

Antabuse

PCT	PCT	N	VALUE	LABEL
VALID	ALL			
1.0	1.0	6	1	YES
99.0	98.5	609	2	NO
	0.5	3	-7	NOT ASCERTAINED
-----	-----	---		
100.0	100.0	618	cases	

Data type: numeric

Missing-data codes: lowest thru -1

Columns: 696-697

**FC7D****DURING TX TAKE NALTREXONE PRESCRIBED FOR YOU BY A DOCTOR**

During this treatment period, did you take any of the following medicines prescribed for you by a doctor?

Naltrexone

PCT	PCT	N	VALUE	LABEL
VALID	ALL			
0.3	0.3	2	1	YES
99.7	99.2	613	2	NO
	0.5	3	-7	NOT ASCERTAINED
-----	-----	---		
100.0	100.0	618	cases	

Data type: numeric

Missing-data codes: lowest thru -1

Columns: 698-699

**FC7E DURING TX PERIOD EVER LAAM PRESCRIBED FOR YOU BY A DOCTOR**

During this treatment period, did you take any of the following medicines prescribed for you by a doctor?

LAAM

PCT	PCT	N	VALUE	LABEL
VALID	ALL			
3.1	3.1	19	1	YES
96.9	96.0	593	2	NO
	1.0	6	-7	NOT ASCERTAINED
-----	-----	---		
100.0	100.0	618	cases	

Data type: numeric  
 Missing-data codes: lowest thru -1  
 Columns: 700-701

**FC7F DUR TX EVER TAKE OTHER MEDS PRESCRIB BY A DOCTOR (SPECIFY)**

During this treatment period, did you take any of the following medicines prescribed for you by a doctor?

Any other medicines prescribed by a doctor

PCT	PCT	N	VALUE	LABEL
VALID	ALL			
38.2	37.7	233	1	YES
61.8	61.0	377	2	NO
	1.3	8	-7	NOT ASCERTAINED
-----	-----	---		
100.0	100.0	618	cases	

Data type: numeric  
 Missing-data codes: lowest thru -1  
 Columns: 702-703

**FC7FOTH1 C7F. FIRST OTHER MEDICINE PRESCRIBED**

618 cases (Range of valid codes: 1-232)

Data type: numeric  
 Missing-data codes: lowest thru -1  
 Columns: 1648-1650

**FC7FOTH2****C7F. SECOND OTHER MEDICINE PRESCRIBED**

618 cases (Range of valid codes: 1-231)

Data type: numeric

Missing-data codes: lowest thru -1

Columns: 1651-1653

**FC7FOTH3****C7F. THIRD OTHER MEDICINE PRESCRIBED**

618 cases (Range of valid codes: 2-230)

Data type: numeric

Missing-data codes: lowest thru -1

Columns: 1654-1656

**FC8****DUR TX,WERE DOSE OF METHDON PRSCRIB TOO HIGH,RT AMNT,TOO LOW**

During this treatment period, in general, would you say that the doses of methadone you were prescribed were too high, the right amount, or too low?

PCT	PCT	N	VALUE	LABEL
VALID	ALL			
7.5	7.1	44	1	TOO HIGH
76.7	73.0	451	2	THE RIGHT AMOUNT
15.8	15.0	93	3	TOO LOW
	1.9	12	-9	INAPPLICABLE
	2.9	18	-7	NOT ASCERTAINED
-----	-----	---		
100.0	100.0	618	cases	

Data type: numeric

Missing-data codes: lowest thru -1

Columns: 704-705



<b>FC8A</b>	<b>PARTICIPATE IN DECISION ABOUT HOW MUCH METHADON WOULD GET</b>
-------------	------------------------------------------------------------------

Did you participate in the decision about how much methadone you would get?

PCT	PCT	N	VALUE	LABEL
VALID	ALL			
82.4	80.1	495	1	YES
17.6	17.2	106	2	NO
	1.9	12	-9	INAPPLICABLE
	0.8	5	-7	NOT ASCERTAINED
-----	-----	---		
100.0	100.0	618	cases	

Data type: numeric  
 Missing-data codes: lowest thru -1  
 Columns: 706-707

<b>Education and Employment</b>
---------------------------------

<b>FC9</b>	<b>DUR TX (2 START) ATTND SCHL, GED, HSCHOOL, TECHSCHOOL, COLLGDIPLMA</b>
------------	---------------------------------------------------------------------------

Now I have some more questions about education and employment. During this treatment period, from (SEGMENT 2 START DATE) to (SEGMENT 2 END DATE/today), did you attend school or take any classes or lessons to get a GED or a high school, technical school, or college diploma?

PCT	PCT	N	VALUE	LABEL
VALID	ALL			
13.6	13.6	84	1	YES
86.4	86.2	533	2	NO
	0.2	1	-7	NOT ASCERTAINED
-----	-----	---		
100.0	100.0	618		cases

Data type: numeric  
 Missing-data codes: lowest thru -1  
 Columns: 708-709

<b>FC10</b>	<b>DURING THIS TX PERIOD, EMPLOYED FULL-TIME AT ANY TIME</b>
-------------	--------------------------------------------------------------

During this treatment period, were you employed full-time at any time? Do not include any job that involved illegal activity.

If NO -> Go to C14

PCT	PCT	N	VALUE	LABEL
VALID	ALL			
37.7	37.7	233	1	YES
62.3	62.3	385	2	NO
-----	-----	---		
100.0	100.0	618		cases

Data type: numeric  
 Missing-data codes: lowest thru -1  
 Columns: 710-711

**FC11 FOR HOW LONG DURING TX PERIOD WERE YOU WORKING FULL-TIME**

For how long during this treatment period were you working full-time?

\_\_\_\_\_ NUMBER

618 cases (Range of valid codes: 1-365)

Data type: numeric  
 Missing-data codes: lowest thru -1  
 Columns: 712-714

**FC11U NUMBER OF DAYS, WEEKS, MONTHS, YEARS**

Unit of time referenced to in FC11.

PCT	PCT	N	VALUE	LABEL
VALID	ALL			
2.6	1.0	6	1	DAYS
1.3	0.5	3	2	WEEKS
43.9	16.3	101	3	MONTHS
52.2	19.4	120	4	YEARS
	62.3	385	-9	INAPPLICABLE
	0.5	3	-7	NOT ASCERTAINED
-----	-----	---		
100.0	100.0	618	cases	

Data type: numeric  
 Missing-data codes: lowest thru -1  
 Columns: 715-716

**FC12 WORK DONE AT LONGST FULL-TIME JOB DUR TX PERIOD; JOB TITLE**

What kind of work did you do at your longest full-time job during this treatment period? That is, what was your job title or what was your job called?

PCT	PCT	N	VALUE	LABEL
VALID	ALL			
7.9	2.9	18	1	CLERICAL WORKER
8.7	3.2	20	2	SALES WORKER
19.2	7.1	44	3	SERVICE WORKER
4.8	1.8	11	4	PRIVATE HH WORKER
10.9	4.0	25	5	SKILLED WORKER OR CRAFTSMEN
21.4	7.9	49	6	LABORER
5.7	2.1	13	7	OPERATOR OR MACHINE OPERATOR
5.7	2.1	13	8	TRANSPORTATION EQUIPMENT OPERATOR
0.4	0.2	1	9	FARM LABORER
0.0	0.0	0	10	FARMER OR FARM MANAGER
7.0	2.6	16	11	MANAGER/ADMINISTRATOR
1.7	0.6	4	12	LAY COUNSELOR, PEER COUNSELOR
5.7	2.1	13	13	PROFESSIONAL/TECHNICAL
0.0	0.0	0	14	SELF EMPLOYED
0.0	0.0	0	15	MILITARY
0.9	0.3	2	96	OTHER, UNABLE TO CODE
	62.3	385	-9	INAPPLICABLE
	0.6	4	-7	NOT ASCERTAINED
-----	-----	---		
100.0	100.0	618	cases	

Data type: numeric  
 Missing-data codes: lowest thru -1  
 Columns: 717-718

**FC13 PRE TAX, HIGHEST RATE OF PAY AT F/T JOB DURING TX PERIOD**

Before taxes, what was your highest wage, salary, or rate of pay at that full-time job during this treatment period?

RECORD DOLLARS AND CENTS

618 cases (Range of valid codes: 0.00-140000.00)

Data type: numeric  
 Decimals: 2  
 Missing-data codes: lowest thru -1.00  
 Columns: 1880-1888

<b>FC13A</b>	<b>PRE TAX, HIGHEST WAGE, SALAR, RATE OF PAY AT FULL JOB DUR TX</b>
--------------	---------------------------------------------------------------------

How often were you paid at that full-time job?

PCT	PCT	N	VALUE	LABEL
VALID	ALL			
54.2	19.9	123	1	PER HOUR
19.4	7.1	44	2	EVERY WEEK
1.3	0.5	3	3	EVERY TWO WEEKS
3.5	1.3	8	4	PER MONTH
19.4	7.1	44	5	PER YEAR
2.2	0.8	5	6	OTHER (SPECIFY)
	62.3	385	-9	INAPPLICABLE
	1.0	6	-7	NOT ASCERTAINED
-----	-----	---		
100.0	100.0	618	cases	

Data type: numeric  
 Missing-data codes: lowest thru -1  
 Columns: 719-720

<b>FC13AOTH</b>	<b>CODE FOR OTHER RATE OF PAY SPECIFIED</b>
-----------------	---------------------------------------------

PCT	PCT	N	VALUE	LABEL
VALID	ALL			
0.0	0.0	0	2	3 MONTHS
75.0	0.5	3	3	PER DAY
0.0	0.0	0	4	PER HEAD
0.0	0.0	0	5	NO PROFIT
0.0	0.0	0	6	PER 12 HOUR SHIFT
0.0	0.0	0	7	VARIED-PAID BY JOB
0.0	0.0	0	8	PER NIGHT
25.0	0.2	1	9	EVERY 2 WKS PLUS COMMISSION
0.0	0.0	0	10	PIECEWORK
	99.2	613	-9	INAPPLICABLE
	0.2	1	-8	REFUSED
-----	-----	---		
100.0	100.0	618	cases	

Data type: numeric  
 Missing-data codes: lowest thru -1  
 Columns: 721-722

**FC14****DURING TX PERIOD, DID YOU HAVE A PART-TIME JOB AT ANY TIME**

During this treatment period, did you have a part-time job at any time? Do not include any job that involved illegal activity?

If No -> Go To C17

PCT	PCT	N	VALUE	LABEL
VALID	ALL			
19.4	19.4	120	1	YES
80.6	80.6	498	2	NO
-----	-----	---		
100.0	100.0	618	cases	

Data type: numeric

Missing-data codes: lowest thru -1

Columns: 723-724

<b>FC15</b>	<b>HOW LONG DURING THIS TX PERIOD WERE YOU WORKING PART-TIME</b>
-------------	------------------------------------------------------------------

For how long during this treatment period were you working part-time?

_____	NUMBER				
PCT	PCT	N	VALUE	LABEL	
VALID	ALL				
13.8	2.6	16	1		
12.9	2.4	15	2		
15.5	2.9	18	3		
12.9	2.4	15	4		
6.0	1.1	7	5		
14.7	2.8	17	6		
3.4	0.6	4	7		
2.6	0.5	3	8		
5.2	1.0	6	9		
1.7	0.3	2	10		
1.7	0.3	2	11		
3.4	0.6	4	12		
0.9	0.2	1	14		
0.9	0.2	1	15		
0.9	0.2	1	16		
0.9	0.2	1	18		
0.9	0.2	1	24		
0.9	0.2	1	30		
0.9	0.2	1	36		
	80.6	498	-9	INAPPLICABLE	
	0.5	3	-7	NOT ASCERTAINED	
	0.2	1	-6	DON'T KNOW	
-----	-----	---			
100.0	100.0	618	cases		

Data type: numeric  
 Missing-data codes: lowest thru -1  
 Columns: 725-726

**FC15U****NUMBER OF DAYS, WEEKS, MONTHS, YEARS**

Unit of time referenced to in FC15.

PCT	PCT	N	VALUE	LABEL
VALID	ALL			
1.7	0.3	2	1	DAYS
7.8	1.5	9	2	WEEKS
86.1	16.0	99	3	MONTHS
4.3	0.8	5	4	YEARS
	80.6	498	-9	INAPPLICABLE
	0.5	3	-7	NOT ASCERTAINED
	0.3	2	-6	DON'T KNOW
-----	-----	---		
100.0	100.0	618	cases	

Data type: numeric

Missing-data codes: lowest thru -1

Columns: 727-728

**FC16****PRE TAX HIGHEST WAGE FOR PART-TIME JOB HAD LONGEST**

618 cases (Range of valid codes: 3.00-7000.00)

Data type: numeric

Decimals: 2

Missing-data codes: lowest thru -1.00

Columns: 1889-1895



<b>FC16A</b>	<b>PRE TAX, HIGHEST WAGE, SALAR, RATE OF PAY@PART TIM JOB DUR TX</b>
--------------	----------------------------------------------------------------------

Before taxes, what was your highest wage, salary, or rate of pay at the part-time job you had the longest during this treatment period?

RECORD DOLLARS AND CENTS

PCT	PCT	N	VALUE	LABEL
VALID	ALL			
47.8	8.7	54	1	PER HOUR
27.4	5.0	31	2	EVERY WEEK
1.8	0.3	2	3	EVERY TWO WEEKS
7.1	1.3	8	4	PER MONTH
5.3	1.0	6	5	PER YEAR
10.6	1.9	12	6	OTHER (SPECIFY)
	80.6	498	-9	INAPPLICABLE
	1.0	6	-7	NOT ASCERTAINED
	0.2	1	-6	DON'T KNOW
-----	-----	---		
100.0	100.0	618		cases

Data type: numeric  
 Missing-data codes: lowest thru -1  
 Columns: 729-730

<b>FC16AOTH</b>	<b>CODE FOR OTHER PERIOD SPECIFIED</b>
-----------------	----------------------------------------

How often were you paid at that part-time job?

PCT	PCT	N	VALUE	LABEL
VALID	ALL			
0.0	0.0	0	1	GAIN PROGRAM
0.0	0.0	0	2	WORKED EVERY DAY
0.0	0.0	0	3	VOLUNTEER
58.3	1.1	7	4	PER DAY
0.0	0.0	0	5	DURING TREATMENT
16.7	0.3	2	6	PER JOB
8.3	0.2	1	7	VARIES
8.3	0.2	1	8	PER NIGHT
8.3	0.2	1	9	FOR 6 DAYS
0.0	0.0	0	10	NO PAY
	98.1	606	-9	INAPPLICABLE
-----	-----	---		
100.0	100.0	618	cases	

Data type: numeric

Missing-data codes: lowest thru -1

Columns: 731-732

<b>FC17</b>	<b>DUR TX TAKE CLASS OR LESSON TO GET JOB,OR IMPROV JOB SKILL</b>
-------------	-------------------------------------------------------------------

During this treatment period, did you get any classes or lessons at or arranged by (FACILITY NAME) to help you get a job, or to improve your job skills?

PCT	PCT	N	VALUE	LABEL
VALID	ALL			
6.0	6.0	37	1	YES
94.0	94.0	581	2	NO
-----	-----	---		
100.0	100.0	618	cases	

Data type: numeric

Missing-data codes: lowest thru -1

Columns: 733-734



FC20	DUR TX, FROM (2 START) TO (2 END) HOW OFTEN VISIT (FACILITY)
------	--------------------------------------------------------------

During the time you were in treatment, from (SEGMENT 2 START DATE) to (SEGMENT 2 END DATE), about how often did you visit (FACILITY NAME)? Include all visits for any reason - even if you did not have counseling or group sessions.

PCT	PCT	N	VALUE	LABEL
VALID	ALL			
0.5	0.5	3	1	LESS THAN ONCE A MONTH,
0.5	0.5	3	2	ONCE A MONTH,
0.2	0.2	1	3	TWO TO THREE TIMES A MONTH,
7.2	7.1	44	4	ONCE A WEEK,
5.9	5.8	36	5	TWICE A WEEK,
11.1	11.0	68	6	THREE TIMES A WEEK,
4.2	4.2	26	7	FOUR TIMES A WEEK,
10.9	10.8	67	8	FIVE TIMES A WEEK,
26.7	26.5	164	9	SIX TIMES A WEEK,
31.2	31.1	192	10	SEVEN TIMES A WEEK, OR
0.0	0.0	0	11	ONE TIME
0.0	0.0	0	12	13WK AT 5X WK 4 1/2 MONTH AT 1 WK
0.0	0.0	0	13	LOCK DOWN
0.2	0.2	1	14	5 DAYS DOWN TO 2
0.2	0.2	1	15	7 DAYS DOWN TO 3
1.0	1.0	6	16	VARIED
0.0	0.0	0	17	IN HOME SESSIONS
0.0	0.0	0	18	FOR 6 DAYS
0.0	0.0	0	19	5 DAYS
0.0	0.0	0	20	3X
0.0	0.0	0	21	2X WK THEN 5X WK
0.0	0.0	0	22	78 VISITS
0.0	0.0	0	23	ALL THE TIME
0.0	0.0	0	24	INPATIENT
0.2	0.2	1	25	NEVER
0.2	0.2	1	26	2X - 6X WK
0.0	0.0	0	27	ONLY TWICE
0.2	0.2	1	28	4X - 7X WK
0.0	0.0	0	29	PHONE
0.0	0.0	0	30	20 HOURS
	0.3	2	-9	INAPPLICABLE
	0.2	1	-7	NOT ASCERTAINED
-----	-----	---		
100.0	100.0	618	cases	

Data type: numeric

Missing-data codes: lowest thru -1

Columns: 740-741

<b>FC21</b>	<b>HOW FREQUENT VISIT FOR IND OR GROUP COUNSEL,W/STAFF COUNSEL</b>
-------------	--------------------------------------------------------------------

About how frequently were those visits for individual or group counseling, with a staff counselor?

PCT	PCT	N	VALUE	LABEL
VALID	ALL			
9.4	9.1	56	1	LESS THAN ONCE A MONTH,
19.9	19.3	119	2	ONCE A MONTH,
19.6	18.9	117	3	TWO TO THREE TIMES A MONTH,
38.3	37.1	229	4	ONCE A WEEK,
9.4	9.1	56	5	TWICE A WEEK,
0.2	0.2	1	6	THREE TIMES A WEEK,
0.8	0.8	5	7	FOUR TIMES A WEEK,
0.5	0.5	3	8	FIVE TIMES A WEEK,
0.7	0.6	4	9	SIX TIMES A WEEK,
0.7	0.6	4	10	SEVEN TIMES A WEEK, OR
0.0	0.0	0	11	MORE THAN 7X A WEEK
0.2	0.2	1	12	TWICE
0.2	0.2	1	13	JUST TREATMENT
0.2	0.2	1	14	20 HOURS
0.2	0.2	1	15	NONE
0.0	0.0	0	16	3X
0.0	0.0	0	17	ONE TIME
0.0	0.0	0	18	VARIOUS HOURS TO COMPLETE 20 HOURS
0.0	0.0	0	19	5 DAYS
	0.3	2	-9	INAPPLICABLE
	0.2	1	-7	NOT ASCERTAINED
	2.8	17	-6	DON'T KNOW
-----	-----	----		
100.0	100.0	618		cases

Data type: numeric  
 Missing-data codes: lowest thru -1  
 Columns: 742-743

<b>FC22</b>	<b>MOST IMPORTANT REASON FOR START TX OR COUNSEL AT (FACILITY)</b>
-------------	--------------------------------------------------------------------

What was the most important reason you had for starting treatment or counseling at (FACILITY NAME) on (SEGMENT 2 START DATE)? Was it . . .

IF CLIENT TYPE = 2 (IN TREATMENT), SKIP TO C24. OTHERWISE, CONTINUE.

618 cases (Range of valid codes: 1-47)

Data type: numeric  
Missing-data codes: lowest thru -1  
Columns: 744-745

<b>FC23</b>	<b>C23. WHAT IS THE MAIN REASON YOU STOP</b>
-------------	----------------------------------------------

What is the main reason you stopped treatment on (SEGMENT 2 END DATE)? Was it . . .

618 cases (Range of valid codes: 1-52)

Data type: numeric  
Missing-data codes: lowest thru -1  
Columns: 1662-1663

<b>FC24A</b>	<b>DURING TX RECV. INDIVIDUAL THERAPY</b>
--------------	-------------------------------------------

During this treatment period, (did you receive/have you received) the following services?

Individual therapy

IF C24A = "NO", GO TO BOX A. OTHERWISE CONTINUE.

PCT	PCT	N	VALUE	LABEL
VALID	ALL			
89.3	89.3	552	1	YES
10.7	10.7	66	2	NO
-----	-----	---		
100.0	100.0	618	cases	

Data type: numeric  
Missing-data codes: lowest thru -1  
Columns: 746-747

**FC25A (IF YES), RECV. IND THERAPY AT (FACILITY NAME) OR ELSEWHERE**

(IF YES), Did you receive that service at (FACILITY NAME) or elsewhere?

PCT	PCT	N	VALUE	LABEL
VALID	ALL			
98.9	87.2	539	1	FACILITY
1.1	1.0	6	2	ELSEWHERE
	10.7	66	-9	INAPPLICABLE
	1.1	7	-7	NOT ASCERTAINED
-----	-----	---		
100.0	100.0	618	cases	

Data type: numeric  
 Missing-data codes: lowest thru -1  
 Columns: 748-749

**FC24B DURING TX RECV. GROUP THERAPY**

During this treatment period, (did you receive/have you received) the following services?

Group therapy

PCT	PCT	N	VALUE	LABEL
VALID	ALL			
54.3	54.2	335	1	YES
45.7	45.6	282	2	NO
	0.2	1	-7	NOT ASCERTAINED
-----	-----	---		
100.0	100.0	618	cases	

Data type: numeric  
 Missing-data codes: lowest thru -1  
 Columns: 750-751

<b>FC25B</b>	<b>(IF YES), RECV. GROUP THERAPY AT (FACILITY) OR ELSEWHERE</b>
--------------	-----------------------------------------------------------------

(IF YES), Did you receive that service at (FACILITY NAME)  
or elsewhere?

PCT	PCT	N	VALUE	LABEL
VALID	ALL			
97.0	51.5	318	1	FACILITY
3.0	1.6	10	2	ELSEWHERE
	45.8	283	-9	INAPPLICABLE
	1.1	7	-7	NOT ASCERTAINED
-----	-----	---		
100.0	100.0	618		cases

Data type: numeric  
Missing-data codes: lowest thru -1  
Columns: 752-753

<b>FC24C</b>	<b>DURING TX RECV. FAMILY COUNSELING</b>
--------------	------------------------------------------

During this treatment period, (did you receive/have you  
received) the following services?

Family counseling

PCT	PCT	N	VALUE	LABEL
VALID	ALL			
11.7	11.7	72	1	YES
88.3	87.9	543	2	NO
	0.5	3	-7	NOT ASCERTAINED
-----	-----	---		
100.0	100.0	618		cases

Data type: numeric  
Missing-data codes: lowest thru -1  
Columns: 754-755



**FC25C (IF YES) RECV. FAMILY COUNSEL AT (FACILITY NAME) OR ELSEWHERE**

(IF YES), Did you receive that service at (FACILITY NAME) or elsewhere?

PCT	PCT	N	VALUE	LABEL
VALID	ALL			
77.5	8.9	55	1	FACILITY
22.5	2.6	16	2	ELSEWHERE
	88.3	546	-9	INAPPLICABLE
	0.2	1	-7	NOT ASCERTAINED
-----	-----	---		
100.0	100.0	618		cases

Data type: numeric  
 Missing-data codes: lowest thru -1  
 Columns: 756-757

**FC24D DURING TX RECV. PHYSICAL EXAM**

During this treatment period, (did you receive/have you received) the following services?

Physical exam

PCT	PCT	N	VALUE	LABEL
VALID	ALL			
89.3	89.2	551	1	YES
10.7	10.7	66	2	NO
	0.2	1	-7	NOT ASCERTAINED
-----	-----	---		
100.0	100.0	618		cases

Data type: numeric  
 Missing-data codes: lowest thru -1  
 Columns: 758-759

<b>FC25D</b>	<b>(IF YES) RECV. PHYSICAL EXAM AT (FACILITY NAME) OR ELSEWHERE</b>
--------------	---------------------------------------------------------------------

(IF YES), Did you receive that service at (FACILITY NAME) or elsewhere?

PCT	PCT	N	VALUE	LABEL
VALID	ALL			
96.7	80.9	500	1	FACILITY
3.3	2.8	17	2	ELSEWHERE
	10.8	67	-9	INAPPLICABLE
	5.5	34	-7	NOT ASCERTAINED
-----	-----	---		
100.0	100.0	618	cases	

Data type: numeric  
 Missing-data codes: lowest thru -1  
 Columns: 760-761

<b>FC24E</b>	<b>DURING TX RECV. MEDICAL CARE OTHER THAN A PHYSICAL EXAM</b>
--------------	----------------------------------------------------------------

During this treatment period, (did you receive/have you received) the following services?

Medical care other than a physical exam

PCT	PCT	N	VALUE	LABEL
VALID	ALL			
39.9	39.8	246	1	YES
60.1	60.0	371	2	NO
	0.2	1	-7	NOT ASCERTAINED
-----	-----	---		
100.0	100.0	618	cases	

Data type: numeric  
 Missing-data codes: lowest thru -1  
 Columns: 762-763

**FC25E (IF YES)RECV. MEDICAL EXAM AT (FACILITY NAME) OR ELSEWHERE**

(IF YES), Did you receive that service at (FACILITY NAME) or elsewhere?

PCT	PCT	N	VALUE	LABEL
VALID	ALL			
55.8	21.0	130	1	FACILITY
44.2	16.7	103	2	ELSEWHERE
	60.2	372	-9	INAPPLICABLE
	2.1	13	-7	NOT ASCERTAINED
-----	-----	---		
100.0	100.0	618		cases

Data type: numeric  
 Missing-data codes: lowest thru -1  
 Columns: 764-765

**FC24F DURING TX RECV. (FEMALES ONLY) PRENATAL CARE**

During this treatment period, (did you receive/have you received) the following services?

(ASK FEMALES ONLY) Prenatal care

PCT	PCT	N	VALUE	LABEL
VALID	ALL			
11.5	4.7	29	1	YES
88.5	36.2	224	2	NO
	58.7	363	-9	INAPPLICABLE
	0.3	2	-7	NOT ASCERTAINED
-----	-----	---		
100.0	100.0	618		cases

Data type: numeric  
 Missing-data codes: lowest thru -1  
 Columns: 766-767

<b>FC25F</b>	<b>(IF YES)RECV. (FEMALES) PRENAT CARE (FACILITY) OR ELSEWHERE</b>
--------------	--------------------------------------------------------------------

(IF YES), Did you receive that service at (FACILITY NAME) or elsewhere?

PCT	PCT	N	VALUE	LABEL
VALID	ALL			
51.7	2.4	15	1	FACILITY
48.3	2.3	14	2	ELSEWHERE
	95.3	589	-9	INAPPLICABLE
-----	-----	---		
100.0	100.0	618	cases	

Data type: numeric  
 Missing-data codes: lowest thru -1  
 Columns: 768-769

<b>FC24G</b>	<b>DURING TX RECV. EMPLOYMENT COUNSELING OR TRAINING</b>
--------------	----------------------------------------------------------

During this treatment period, (did you receive/have you received) the following services?

Employment counseling or training

PCT	PCT	N	VALUE	LABEL
VALID	ALL			
8.7	8.7	54	1	YES
91.3	91.3	564	2	NO
-----	-----	---		
100.0	100.0	618	cases	

Data type: numeric  
 Missing-data codes: lowest thru -1  
 Columns: 770-771

**FC25G (IF YES) ,RECV.EMPLOY COUNSEL OR TRAIN(FACILITY)OR ELSEWHERE**

(IF YES), Did you receive that service at (FACILITY NAME) or elsewhere?

PCT	PCT	N	VALUE	LABEL
VALID	ALL			
76.9	6.5	40	1	FACILITY
23.1	1.9	12	2	ELSEWHERE
	91.3	564	-9	INAPPLICABLE
	0.3	2	-7	NOT ASCERTAINED
-----	-----	---		
100.0	100.0	618		cases

Data type: numeric  
 Missing-data codes: lowest thru -1  
 Columns: 772-773

**FC24H DURING TX RECV. ACADEMIC EDUCATION OR GED CLASSES**

During this treatment period, (did you receive/have you received) the following services?

Academic education or GED classes

PCT	PCT	N	VALUE	LABEL
VALID	ALL			
5.7	5.7	35	1	YES
94.3	93.9	580	2	NO
	0.5	3	-7	NOT ASCERTAINED
-----	-----	---		
100.0	100.0	618		cases

Data type: numeric  
 Missing-data codes: lowest thru -1  
 Columns: 774-775

<b>FC25H</b>	<b>(IF YES) RECV. ACADEM EDUCAT OR GED CLASS (FACILITY) OR ELSWHRE</b>
--------------	------------------------------------------------------------------------

(IF YES), Did you receive that service at (FACILITY NAME) or elsewhere?

PCT	PCT	N	VALUE	LABEL
VALID	ALL			
40.0	2.3	14	1	FACILITY
60.0	3.4	21	2	ELSEWHERE
	94.3	583	-9	INAPPLICABLE
-----	-----	---		
100.0	100.0	618	cases	

Data type: numeric

Missing-data codes: lowest thru -1

Columns: 776-777

<b>FC24I</b>	<b>DUR TX RECV. LEGAL OR CRIM JUSTICE SYSTEM COUNSEL OR SUPPORT</b>
--------------	---------------------------------------------------------------------

During this treatment period, (did you receive/have you received) the following services?

Legal or criminal justice system counseling or support

PCT	PCT	N	VALUE	LABEL
VALID	ALL			
3.6	3.6	22	1	YES
96.4	96.3	595	2	NO
	0.2	1	-7	NOT ASCERTAINED
-----	-----	---		
100.0	100.0	618	cases	

Data type: numeric

Missing-data codes: lowest thru -1

Columns: 778-779

**FC25I (IF YES)RECV.LEGL,CRIM JUS SYST SUPPT(FACILITY)OR ELSEWHERE**

(IF YES), Did you receive that service at (FACILITY NAME) or elsewhere?

PCT	PCT	N	VALUE	LABEL
VALID	ALL			
50.0	1.8	11	1	FACILITY
50.0	1.8	11	2	ELSEWHERE
	96.4	596	-9	INAPPLICABLE
-----	-----	---		
100.0	100.0	618		cases

Data type: numeric  
 Missing-data codes: lowest thru -1  
 Columns: 780-781

**FC24J DURING TX RECV. TRANSPORTATION**

During this treatment period, (did you receive/have you received) the following services?

Transportation

PCT	PCT	N	VALUE	LABEL
VALID	ALL			
25.8	25.7	159	1	YES
74.2	74.1	458	2	NO
	0.2	1	-7	NOT ASCERTAINED
-----	-----	---		
100.0	100.0	618		cases

Data type: numeric  
 Missing-data codes: lowest thru -1  
 Columns: 782-783

<b>FC25J</b>	<b>(IF YES) RECV. TRANSPORTATION (FACILITY NAME) OR ELSEWHERE</b>
--------------	-------------------------------------------------------------------

(IF YES), Did you receive that service at (FACILITY NAME) or elsewhere?

PCT	PCT	N	VALUE	LABEL
VALID	ALL			
79.0	20.1	124	1	FACILITY
21.0	5.3	33	2	ELSEWHERE
	74.3	459	-9	INAPPLICABLE
	0.3	2	-7	NOT ASCERTAINED
-----	-----	---		
100.0	100.0	618		cases

Data type: numeric  
 Missing-data codes: lowest thru -1  
 Columns: 784-785

<b>FC24K</b>	<b>DURING TX RECV. CHILD CARE</b>
--------------	-----------------------------------

During this treatment period, (did you receive/have you received) the following services?

Child care

PCT	PCT	N	VALUE	LABEL
VALID	ALL			
1.9	1.9	12	1	YES
98.1	97.9	605	2	NO
	0.2	1	-7	NOT ASCERTAINED
-----	-----	---		
100.0	100.0	618		cases

Data type: numeric  
 Missing-data codes: lowest thru -1  
 Columns: 786-787



**FC25K (IF YES), DID YOU RECV. CHILD CARE (FACILITY) OR ELSEWHERE**

(IF YES), Did you receive that service at (FACILITY NAME) or elsewhere?

PCT	PCT	N	VALUE	LABEL
VALID	ALL			
66.7	1.3	8	1	FACILITY
33.3	0.6	4	2	ELSEWHERE
	98.1	606	-9	INAPPLICABLE
-----	-----	---		
100.0	100.0	618	cases	

Data type: numeric  
 Missing-data codes: lowest thru -1  
 Columns: 788-789

**FC24L DURING TX RECV. PARENTING EDUCATION**

During this treatment period, (did you receive/have you received) the following services?

Parenting education

PCT	PCT	N	VALUE	LABEL
VALID	ALL			
6.6	6.6	41	1	YES
93.4	93.4	577	2	NO
-----	-----	---		
100.0	100.0	618	cases	

Data type: numeric  
 Missing-data codes: lowest thru -1  
 Columns: 790-791

**FC25L (IF YES), RECV. PARENTING EDUCATION (FACILITY) OR ELSEWHERE**

(IF YES), Did you receive that service at (FACILITY NAME) or elsewhere?

PCT	PCT	N	VALUE	LABEL
VALID	ALL			
80.5	5.3	33	1	FACILITY
19.5	1.3	8	2	ELSEWHERE
	93.4	577	-9	INAPPLICABLE
-----	-----	---		
100.0	100.0	618		cases

Data type: numeric  
 Missing-data codes: lowest thru -1  
 Columns: 792-793

**FC24M DURING TX RECV. HOUSING ASSISTANCE**

During this treatment period, (did you receive/have you received) the following services?

Housing assistance

PCT	PCT	N	VALUE	LABEL
VALID	ALL			
10.0	10.0	62	1	YES
90.0	89.8	555	2	NO
	0.2	1	-7	NOT ASCERTAINED
-----	-----	---		
100.0	100.0	618		cases

Data type: numeric  
 Missing-data codes: lowest thru -1  
 Columns: 794-795

**FC25M (IF YES)RECV. HOUSING ASSISTANCE (FACILITY) OR ELSEWHERE**

(IF YES), Did you receive that service at (FACILITY NAME) or elsewhere?

PCT	PCT	N	VALUE	LABEL
VALID	ALL			
30.0	2.9	18	1	FACILITY
70.0	6.8	42	2	ELSEWHERE
	90.0	556	-9	INAPPLICABLE
	0.3	2	-7	NOT ASCERTAINED
-----	-----	---		
100.0	100.0	618		cases

Data type: numeric  
 Missing-data codes: lowest thru -1  
 Columns: 796-797

**FC24N DURING TX RECV. HIV OR AIDS EDUCATION**

During this treatment period, (did you receive/have you received) the following services?

HIV or AIDS education

PCT	PCT	N	VALUE	LABEL
VALID	ALL			
63.6	63.3	391	1	YES
36.4	36.2	224	2	NO
	0.5	3	-7	NOT ASCERTAINED
-----	-----	---		
100.0	100.0	618		cases

Data type: numeric  
 Missing-data codes: lowest thru -1  
 Columns: 798-799

<b>FC25N</b>	<b>(IF YES) RECV. HIV OR AIDS EDUCATION (FACILITY) OR ELSEWHERE</b>
--------------	---------------------------------------------------------------------

(IF YES), Did you receive that service at (FACILITY NAME) or elsewhere?

PCT	PCT	N	VALUE	LABEL
VALID	ALL			
95.5	58.4	361	1	FACILITY
4.5	2.8	17	2	ELSEWHERE
	36.7	227	-9	INAPPLICABLE
	2.1	13	-7	NOT ASCERTAINED
-----	-----	---		
100.0	100.0	618	cases	

Data type: numeric  
 Missing-data codes: lowest thru -1  
 Columns: 800-801

<b>FC24O</b>	<b>DURING TX RECV. FINANCIAL COUNSELING</b>
--------------	---------------------------------------------

During this treatment period, (did you receive/have you received) the following services?

Financial counseling

PCT	PCT	N	VALUE	LABEL
VALID	ALL			
5.0	5.0	31	1	YES
95.0	95.0	587	2	NO
-----	-----	---		
100.0	100.0	618	cases	

Data type: numeric  
 Missing-data codes: lowest thru -1  
 Columns: 802-803

**FC250 (IF YES), RECV. FINANCIAL COUNSELING (FACILITY) OR ELSEWHERE**

(IF YES), Did you receive that service at (FACILITY NAME) or elsewhere?

PCT	PCT	N	VALUE	LABEL
VALID	ALL			
74.2	3.7	23	1	FACILITY
25.8	1.3	8	2	ELSEWHERE
	95.0	587	-9	INAPPLICABLE
-----	-----	---		
100.0	100.0	618		cases

Data type: numeric  
 Missing-data codes: lowest thru -1  
 Columns: 804-805

**FC24P DURING TX RECV. TB TESTING**

During this treatment period, (did you receive/have you received) the following services?

TB testing

PCT	PCT	N	VALUE	LABEL
VALID	ALL			
87.9	87.4	540	1	YES
12.1	12.0	74	2	NO
	0.5	3	-7	NOT ASCERTAINED
	0.2	1	-6	DON'T KNOW
-----	-----	---		
100.0	100.0	618		cases

Data type: numeric  
 Missing-data codes: lowest thru -1  
 Columns: 806-807

<b>FC25P</b>	<b>(IF YES), RECV. TB TESTING (FACILITY NAME) OR ELSEWHERE</b>
--------------	----------------------------------------------------------------

(IF YES), Did you receive that service at (FACILITY NAME) or elsewhere?

PCT	PCT	N	VALUE	LABEL
VALID	ALL			
96.0	80.9	500	1	FACILITY
4.0	3.4	21	2	ELSEWHERE
	12.6	78	-9	INAPPLICABLE
	3.1	19	-7	NOT ASCERTAINED
-----	-----	---		
100.0	100.0	618	cases	

Data type: numeric  
 Missing-data codes: lowest thru -1  
 Columns: 808-809

<b>FC24Q</b>	<b>DURING TX RECV. TB TX</b>
--------------	------------------------------

During this treatment period, (did you receive/have you received) the following services?

TB treatment

PCT	PCT	N	VALUE	LABEL
VALID	ALL			
8.3	8.3	51	1	YES
91.7	91.6	566	2	NO
	0.2	1	-6	DON'T KNOW
-----	-----	---		
100.0	100.0	618	cases	

Data type: numeric  
 Missing-data codes: lowest thru -1  
 Columns: 810-811

**FC25Q (IF YES), DID YOU RECV. TB TX (FACILITY NAME) OR ELSEWHERE**

(IF YES), Did you receive that service at (FACILITY NAME) or elsewhere?

PCT	PCT	N	VALUE	LABEL
VALID	ALL			
81.2	6.3	39	1	FACILITY
18.8	1.5	9	2	ELSEWHERE
	91.7	567	-9	INAPPLICABLE
	0.5	3	-7	NOT ASCERTAINED
-----	-----	---		
100.0	100.0	618		cases

Data type: numeric  
 Missing-data codes: lowest thru -1  
 Columns: 812-813

**FC24R DURING TX RECV. SERVICES AT STOP SMOKING CLINIC**

During this treatment period, (did you receive/have you received) the following services?

Stop smoking clinic

PCT	PCT	N	VALUE	LABEL
VALID	ALL			
5.0	5.0	31	1	YES
95.0	94.8	586	2	NO
	0.2	1	-7	NOT ASCERTAINED
-----	-----	---		
100.0	100.0	618		cases

Data type: numeric  
 Missing-data codes: lowest thru -1  
 Columns: 814-815

<b>FC25R</b>	<b>(IF YES) ,RECV. STOP SMOK SERVICES AT (FACILITY) OR ELSEWHERE</b>
--------------	----------------------------------------------------------------------

(IF YES), Did you receive that service at (FACILITY NAME)  
or elsewhere?

PCT	PCT	N	VALUE	LABEL
VALID	ALL			
71.0	3.6	22	1	FACILITY
29.0	1.5	9	2	ELSEWHERE
	95.0	587	-9	INAPPLICABLE
-----	-----	---		
100.0	100.0	618	cases	

Data type: numeric  
Missing-data codes: lowest thru -1  
Columns: 816-817

<b>FC24S</b>	<b>DURING TX RECV. SERVICES FOR DETOXIFICATION</b>
--------------	----------------------------------------------------

During this treatment period, (did you receive/have you  
received) the following services?

Detoxification

PCT	PCT	N	VALUE	LABEL
VALID	ALL			
21.0	21.0	130	1	YES
79.0	79.0	488	2	NO
-----	-----	---		
100.0	100.0	618	cases	

Data type: numeric  
Missing-data codes: lowest thru -1  
Columns: 818-819



**FC25S (IF YES), RECV.DETOX SERVICES AT (FACILITY) OR ELSEWHRE**

(IF YES), Did you receive that service at (FACILITY NAME) or elsewhere?

PCT	PCT	N	VALUE	LABEL
VALID	ALL			
89.2	18.8	116	1	FACILITY
10.8	2.3	14	2	ELSEWHERE
	79.0	488	-9	INAPPLICABLE
-----	-----	---		
100.0	100.0	618	cases	

Data type: numeric  
 Missing-data codes: lowest thru -1  
 Columns: 820-821

**FC24T DURING TX RECV. SERVICES FOR ACUPUNCTURE**

During this treatment period, (did you receive/have you received) the following services?

Acupuncture

PCT	PCT	N	VALUE	LABEL
VALID	ALL			
5.3	5.3	33	1	YES
94.7	94.5	584	2	NO
	0.2	1	-7	NOT ASCERTAINED
-----	-----	---		
100.0	100.0	618	cases	

Data type: numeric  
 Missing-data codes: lowest thru -1  
 Columns: 822-823

<b>FC25T</b>	<b>(IF YES), DID YOU RECV. ACUPUNCT SVCS AT (FACILITY) OR ELSEWRE</b>
--------------	-----------------------------------------------------------------------

(IF YES), Did you receive that service at (FACILITY NAME)  
or elsewhere?

PCT	PCT	N	VALUE	LABEL
VALID	ALL			
57.6	3.1	19	1	FACILITY
42.4	2.3	14	2	ELSEWHERE
	94.7	585	-9	INAPPLICABLE
-----	-----	---		
100.0	100.0	618		cases

Data type: numeric  
Missing-data codes: lowest thru -1  
Columns: 824-825

<b>FC26</b>	<b>DUR TX RECV. IND THERAP@ (FACILITY) &lt; 1 MO, 1-3 A MO., 1-2 WK, +</b>
-------------	----------------------------------------------------------------------------

During this treatment period on average, how often (did you  
receive/have you received) individual therapy at (FACILITY  
NAME)? Was it . . .

BOX A: IF C24B = "NO", GO TO C28

PCT	PCT	N	VALUE	LABEL
VALID	ALL			
12.5	11.2	69	1	LESS THAN ONCE A MONTH,
46.4	41.3	255	2	ONE TO 3 TIMES A MONTH,
38.2	34.0	210	3	ONE TO 2 TIMES A WEEK, OR
2.9	2.6	16	4	MORE OFTEN?
	10.7	66	-9	INAPPLICABLE
	0.3	2	-7	NOT ASCERTAINED
-----	-----	---		
100.0	100.0	618		cases

Data type: numeric  
Missing-data codes: lowest thru -1  
Columns: 826-827

**FC27                    DUR TX RECV GROUP THERAPY@ (FACILITY) < 1MO,1-3 MO,1-2 A WK,+**

During this treatment period, how often (did you receive/  
have you received) group therapy at (FACILITY NAME)? Was  
it . . .

PCT	PCT	N	VALUE	LABEL
VALID	ALL			
19.6	10.4	64	1	LESS THAN ONCE A MONTH,
28.4	15.0	93	2	ONE TO 3 TIMES A MONTH,
49.2	26.1	161	3	ONE TO 2 TIMES A WEEK,
2.8	1.5	9	4	MORE OFTEN?
	45.8	283	-9	INAPPLICABLE
	1.3	8	-7	NOT ASCERTAINED
-----	-----	---		
100.0	100.0	618	cases	

Data type: numeric  
Missing-data codes: lowest thru -1  
Columns: 828-829

**FC28                    DUR TX, HOW HELPFUL WAS TX OR COUNSEL RECV. VERY, SOMWHT, NOT**

During this treatment period, how helpful to you (was/has  
been) the treatment or counseling you received at (FACILITY  
NAME)? Would you say it was . . .

PCT	PCT	N	VALUE	LABEL
VALID	ALL			
60.2	59.5	368	1	VERY HELPFUL
33.9	33.5	207	2	SOMEWHAT HELPFUL, OR
5.9	5.8	36	3	NOT AT ALL HELPFUL?
	1.1	7	-7	NOT ASCERTAINED
-----	-----	---		
100.0	100.0	618	cases	

Data type: numeric  
Missing-data codes: lowest thru -1  
Columns: 830-831

**FC29A****DID TX AT (FACILITY) HELP YOU GET OFF OR STAY OFF DRUGS**

During this treatment period, (did/has) the treatment or counseling you received at (FACILITY NAME) help(ed) you . . . get off or stay off drugs?

PCT	PCT	N	VALUE	LABEL
VALID	ALL			
76.3	76.2	471	1	YES
23.7	23.6	146	2	NO
	0.2	1	-7	NOT ASCERTAINED
-----	-----	---		
100.0	100.0	618	cases	

Data type: numeric  
 Missing-data codes: lowest thru -1  
 Columns: 832-833

**FC29B****DID TX AT (FACILITY) HELP YOU DECREASE YOUR DRUG USE**

During this treatment period, (did/has) the treatment or counseling you received at (FACILITY NAME) help(ed) you . . . decrease your drug use?

PCT	PCT	N	VALUE	LABEL
VALID	ALL			
87.7	87.7	542	1	YES
12.3	12.3	76	2	NO
-----	-----	---		
100.0	100.0	618	cases	

Data type: numeric  
 Missing-data codes: lowest thru -1  
 Columns: 834-835

**FC29C DID TX AT (FACILITY) HELP YOU DECREASE YOUR ALCOHOL USE**

During this treatment period, (did/has) the treatment or counseling you received at (FACILITY NAME) help(ed) you . . . decrease your alcohol use?

PCT	PCT	N	VALUE	LABEL
VALID	ALL			
43.3	43.0	266	1	YES
56.7	56.5	349	2	NO
	0.5	3	-7	NOT ASCERTAINED
-----	-----	---		
100.0	100.0	618	cases	

Data type: numeric  
 Missing-data codes: lowest thru -1  
 Columns: 836-837

**FC29D DID TX AT (FACILITY) HELP YOU STOP DRINKING**

During this treatment period, (did/has) the treatment or counseling you received at (FACILITY NAME) help(ed) you . . . stop drinking?

PCT	PCT	N	VALUE	LABEL
VALID	ALL			
32.1	32.0	198	1	YES
67.9	67.6	418	2	NO
	0.3	2	-7	NOT ASCERTAINED
-----	-----	---		
100.0	100.0	618	cases	

Data type: numeric  
 Missing-data codes: lowest thru -1  
 Columns: 838-839

<b>FC29E</b>	<b>DID TX AT (FACILITY) HELP YOU STOP SMOKING</b>
--------------	---------------------------------------------------

During this treatment period, (did/has) the treatment or counseling you received at (FACILITY NAME) help(ed) you . . . stop smoking?

PCT	PCT	N	VALUE	LABEL
VALID	ALL			
7.7	7.6	47	1	YES
92.3	91.6	566	2	NO
	0.8	5	-7	NOT ASCERTAINED
-----	-----	---		
100.0	100.0	618	cases	

Data type: numeric  
 Missing-data codes: lowest thru -1  
 Columns: 840-841

<b>FC29F</b>	<b>DID TX AT (FACILITY) HELP YOU IMPROVE YOUR HEALTH</b>
--------------	----------------------------------------------------------

During this treatment period, (did/has) the treatment or counseling you received at (FACILITY NAME) help(ed) you . . . improve your health?

PCT	PCT	N	VALUE	LABEL
VALID	ALL			
73.7	73.6	455	1	YES
26.3	26.2	162	2	NO
	0.2	1	-7	NOT ASCERTAINED
-----	-----	---		
100.0	100.0	618	cases	

Data type: numeric  
 Missing-data codes: lowest thru -1  
 Columns: 842-843

**FC29G DID TX AT (FACILITY) HELP WITH EMOTIONAL PROBLEMS**

During this treatment period, (did/has) the treatment or counseling you received at (FACILITY NAME) help(ed) you . . . get help with emotional problems?

PCT	PCT	N	VALUE	LABEL
VALID	ALL			
53.1	52.9	327	1	YES
46.9	46.8	289	2	NO
	0.3	2	-7	NOT ASCERTAINED
-----	-----	---		
100.0	100.0	618	cases	

Data type: numeric  
 Missing-data codes: lowest thru -1  
 Columns: 844-845

**FC29H DID TX AT (FACILITY) HELP GET A JOB**

During this treatment period, (did/has) the treatment or counseling you received at (FACILITY NAME) help(ed) you . . . get a job?

PCT	PCT	N	VALUE	LABEL
VALID	ALL			
15.2	15.2	94	1	YES
84.8	84.8	524	2	NO
-----	-----	---		
100.0	100.0	618	cases	

Data type: numeric  
 Missing-data codes: lowest thru -1  
 Columns: 846-847

**FC29I****DID TX AT (FACILITY) HELP WITH FINANCIAL PROBLEMS**

During this treatment period, (did/has) the treatment or counseling you received at (FACILITY NAME) help(ed) you . . . with financial problems?

PCT	PCT	N	VALUE	LABEL
VALID	ALL			
19.1	19.1	118	1	YES
80.9	80.7	499	2	NO
	0.2	1	-7	NOT ASCERTAINED
-----	-----	---		
100.0	100.0	618	cases	

Data type: numeric

Missing-data codes: lowest thru -1

Columns: 848-849

**FC29J****DID TX AT (FACILITY) HELP GET HOUSING**

During this treatment period, (did/has) the treatment or counseling you received at (FACILITY NAME) help(ed) you . . . get housing?

PCT	PCT	N	VALUE	LABEL
VALID	ALL			
8.1	8.1	50	1	YES
91.9	91.9	568	2	NO
-----	-----	---		
100.0	100.0	618	cases	

Data type: numeric

Missing-data codes: lowest thru -1

Columns: 850-851



**FC29K DID TX AT (FACILITY) HELP GET TRAINING AND EDUCATION**

During this treatment period, (did/has) the treatment or counseling you received at (FACILITY NAME) help(ed) you . . . get training and education?

PCT	PCT	N	VALUE	LABEL
VALID	ALL			
8.9	8.9	55	1	YES
91.1	91.1	563	2	NO
-----	-----	---		
100.0	100.0	618	cases	

Data type: numeric  
 Missing-data codes: lowest thru -1  
 Columns: 852-853

**FC29L DID TX AT (FACILITY) HELP WITH LEGAL PROBLEMS**

During this treatment period, (did/has) the treatment or counseling you received at (FACILITY NAME) help(ed) you . . . with legal problems?

PCT	PCT	N	VALUE	LABEL
VALID	ALL			
9.7	9.7	60	1	YES
90.3	90.1	557	2	NO
	0.2	1	-7	NOT ASCERTAINED
-----	-----	---		
100.0	100.0	618	cases	

Data type: numeric  
 Missing-data codes: lowest thru -1  
 Columns: 854-855

<b>FC29M</b>	<b>DID TX AT (FACILITY) HELP WITH IMPROVE YOUR FAMILY RELATNSHP</b>
--------------	---------------------------------------------------------------------

During this treatment period, (did/has) the treatment or counseling you received at (FACILITY NAME) help(ed) you . . . improve your family relationships?

PCT	PCT	N	VALUE	LABEL
VALID	ALL			
56.0	56.0	346	1	YES
44.0	44.0	272	2	NO
-----	-----	---		
100.0	100.0	618	cases	

Data type: numeric  
 Missing-data codes: lowest thru -1  
 Columns: 856-857

<b>FC29N</b>	<b>DID TX AT (FACILITY) HLP RETAIN OR REGAIN CUSTDY OF CHILDREN</b>
--------------	---------------------------------------------------------------------

During this treatment period, (did/has) the treatment or counseling you received at (FACILITY NAME) help(ed) you . . . retain or regain custody of children?

PCT	PCT	N	VALUE	LABEL
VALID	ALL			
10.2	10.2	63	1	YES
89.8	89.8	555	2	NO
-----	-----	---		
100.0	100.0	618	cases	

Data type: numeric  
 Missing-data codes: lowest thru -1  
 Columns: 858-859

**FC290 DID TX AT (FACILITY) HELP WITH ANYTHING ELSE (SPECIFY)**

During this treatment period, (did/has) the treatment or counseling you received at (FACILITY NAME) help(ed) you . . . with anything else?

PCT	PCT	N	VALUE	LABEL
VALID	ALL			
6.7	6.6	41	1	YES
93.3	93.0	575	2	NO
	0.3	2	-7	NOT ASCERTAINED
-----	-----	---		
100.0	100.0	618	cases	

Data type: numeric  
 Missing-data codes: lowest thru -1  
 Columns: 860-861

**FC2900TH C290. OTHER HELP SPECIFIED**

618 cases (Range of valid codes: 1-72)

Data type: numeric  
 Missing-data codes: lowest thru -1  
 Columns: 1664-1665

**FC30A DUR TX@ (FACILITY) RECV. TRAIN FOR PLAN FUTURE OR HANDL PROBS**

During your treatment at (FACILITY NAME), did you receive any of the following services to help you plan for the time after treatment?

Training classes to help you plan for the future or to help you handle problems

PCT	PCT	N	VALUE	LABEL
VALID	ALL			
17.2	17.0	105	1	YES
82.8	82.0	507	2	NO
	1.0	6	-7	NOT ASCERTAINED
-----	-----	---		
100.0	100.0	618	cases	

Data type: numeric  
 Missing-data codes: lowest thru -1  
 Columns: 862-863



**FC30D DUR TX@ (FACILITY) RECV. REFER TO OTHR PGRMS OR SRVCS POST TX**

During your treatment at (FACILITY NAME), did you receive any of the following services to help you plan for the time after treatment?

Referral to other programs or services after treatment

PCT	PCT	N	VALUE	LABEL
VALID	ALL			
14.3	14.1	87	1	YES
85.7	84.6	523	2	NO
	1.3	8	-7	NOT ASCERTAINED
-----	-----	---		
100.0	100.0	618	cases	

Data type: numeric  
 Missing-data codes: lowest thru -1  
 Columns: 868-869

**FC30E DURING TX AT (FACILITY) RECV. OTHER SERVICE**

During your treatment at (FACILITY NAME), did you receive any of the following services to help you plan for the time after treatment?

Other

PCT	PCT	N	VALUE	LABEL
VALID	ALL			
0.7	0.6	4	1	YES
99.3	96.0	593	2	NO
	3.4	21	-7	NOT ASCERTAINED
-----	-----	---		
100.0	100.0	618	cases	

Data type: numeric  
 Missing-data codes: lowest thru -1  
 Columns: 870-871

<b>FC30EOTH</b>	<b>Other service specified</b>
-----------------	--------------------------------

During your treatment at (FACILITY NAME), did you receive any of the following services to help you plan for the time after treatment?

Other

PCT	PCT	N	VALUE	LABEL
VALID	ALL			
0.0	0.0	0	1	WEEKLY OVERNIGHT STAY
0.0	0.0	0	2	HOUSING
0.0	0.0	0	3	STAY WITH TREATMENT
0.0	0.0	0	4	PAMPHLETS & JOURNALS TO WRITE OUT FEELINGS
0.0	0.0	0	5	HOUSING REFERRAL AND MEDS.
0.0	0.0	0	6	EAT HEALTH, EXERCISE, REST
0.0	0.0	0	7	VOLUNTEER PROGRAM
0.0	0.0	0	8	HOME COUNSELING
0.0	0.0	0	9	HIV CLINIC
0.0	0.0	0	10	RELAXATION TAPES
100.0	0.2	1	11	STILL IN TREATMENT
0.0	0.0	0	12	FREE AIDS TESTING
0.0	0.0	0	13	DIDN'T GO BACK
	99.4	614	-9	INAPPLICABLE
	0.5	3	-7	NOT ASCERTAINED
-----	-----	---		
100.0	100.0	618	cases	

Data type: numeric  
 Missing-data codes: lowest thru -1  
 Columns: 872-873

**FC31A****DURING THIS TX PERIOD ATTEND ANY AA MEETINGS**

During this treatment period, (did you/have you) attend(ed)  
any of the following self-help group meetings?

Alcoholics Anonymous or AA

PCT	PCT	N	VALUE	LABEL
VALID	ALL			
20.1	20.1	124	1	YES
79.9	79.8	493	2	NO
	0.2	1	-7	NOT ASCERTAINED
-----	-----	---		
100.0	100.0	618	cases	

Data type: numeric

Missing-data codes: lowest thru -1

Columns: 874-875

<b>FC32A</b>	<b>HOW MANY MONTHS OF THIS TX PERIOD DID YOU ATTEND AA MEETINGS</b>
--------------	---------------------------------------------------------------------

Over how many months of this treatment period did you attend (TYPE) meetings? Please include months in which you attended the meeting at least once.

Alcoholics Anonymous or AA

PCT	PCT	N	VALUE	LABEL
VALID	ALL			
13.1	2.6	16	1	
6.6	1.3	8	2	
8.2	1.6	10	3	
1.6	0.3	2	4	
2.5	0.5	3	5	
8.2	1.6	10	6	
3.3	0.6	4	7	
6.6	1.3	8	8	
2.5	0.5	3	9	
1.6	0.3	2	10	
8.2	1.6	10	12	
0.8	0.2	1	13	
2.5	0.5	3	14	
1.6	0.3	2	16	
4.9	1.0	6	18	
0.8	0.2	1	19	
2.5	0.5	3	20	
0.8	0.2	1	21	
0.8	0.2	1	22	
7.4	1.5	9	24	
0.8	0.2	1	26	
2.5	0.5	3	30	
0.8	0.2	1	31	
0.8	0.2	1	33	
0.8	0.2	1	34	
3.3	0.6	4	36	
0.8	0.2	1	39	
0.8	0.2	1	40	
0.8	0.2	1	42	
0.8	0.2	1	45	
0.8	0.2	1	50	
0.8	0.2	1	65	
0.8	0.2	1	70	
0.8	0.2	1	96	
	79.9	494	-9	INAPPLICABLE
	0.3	2	-7	NOT ASCERTAINED
-----	-----	---		
100.0	100.0	618	cases	

Data type: numeric  
 Missing-data codes: lowest thru -1  
 Columns: 876-877



**FC33A DUR MOS ATTND AA<1 MO,1 MO,2-3 MO,1 WK,1-2 WK,DAILY**

During (that/those) month(s) would you say you attended (TYPE) meetings less than once a month or infrequently, about once a month, two to three times a month, once a week, one to two times a week, or daily or almost daily?

Alcoholics Anonymous or AA

PCT	PCT	N	VALUE	LABEL
VALID	ALL			
12.9	2.6	16	1	LESS THAN ONCE A MONTH OR INFREQUENTLY
11.3	2.3	14	2	ONCE A MONTH
16.9	3.4	21	3	TWO TO THREE TIMES A MONTH
25.8	5.2	32	4	ONCE A WEEK
21.0	4.2	26	5	ONE TO TWO TIMES A WEEK
12.1	2.4	15	6	DAILY OR ALMOST DAILY
	79.9	494	-9	INAPPLICABLE
-----	-----	---		
100.0	100.0	618		cases

Data type: numeric  
 Missing-data codes: lowest thru -1  
 Columns: 878-879

**FC31B DURING THIS TX PERIOD ATTEND ANY COCAINE ANON MEETINGS**

During this treatment period, (did you/have you) attend(ed) any of the following self-help group meetings?

Cocaine Anonymous or CA

PCT	PCT	N	VALUE	LABEL
VALID	ALL			
7.3	7.3	45	1	YES
92.7	92.7	573	2	NO
-----	-----	---		
100.0	100.0	618		cases

Data type: numeric  
 Missing-data codes: lowest thru -1  
 Columns: 880-881

<b>FC32B</b>	<b>OVER HOW MANY MOS.OF TX ATTEND COCAINE ANON MEETINGS</b>
--------------	-------------------------------------------------------------

Over how many months of this treatment period did you attend (TYPE) meetings? Please include months in which you attended the meeting at least once.

Cocaine Anonymous or CA

PCT	PCT	N	VALUE	LABEL
VALID	ALL			
18.2	1.3	8	1	
25.0	1.8	11	2	
4.5	0.3	2	3	
2.3	0.2	1	4	
6.8	0.5	3	5	
4.5	0.3	2	6	
2.3	0.2	1	7	
2.3	0.2	1	8	
2.3	0.2	1	9	
4.5	0.3	2	11	
2.3	0.2	1	12	
2.3	0.2	1	13	
4.5	0.3	2	18	
2.3	0.2	1	20	
2.3	0.2	1	22	
4.5	0.3	2	24	
4.5	0.3	2	30	
2.3	0.2	1	36	
2.3	0.2	1	48	
	92.7	573	-9	INAPPLICABLE
	0.2	1	-7	NOT ASCERTAINED
-----	-----	---		
100.0	100.0	618	cases	

Data type: numeric  
 Missing-data codes: lowest thru -1  
 Columns: 882-883



**FC32C****HOW MANY MOS OF TX DID YOU ATTEND NARCOTICS ANON MEETINGS**

Over how many months of this treatment period did you attend (TYPE) meetings? Please include months in which you attended the meeting at least once.

Narcotics Anonymous or NA

618 cases (Range of valid codes: 1-65)

Data type: numeric

Missing-data codes: lowest thru -1

Columns: 888-889

**FC33C****DUR MOS.ATTEND NA<1MO.,1MO, 2-3 MO.,1WK,1-2 WK,DAILY**

During (that/those) month(s) would you say you attended (TYPE) meetings less than once a month or infrequently, about once a month, two to three times a month, once a week, one to two times a week, or daily or almost daily?

Narcotics Anonymous or NA

PCT	PCT	N	VALUE	LABEL
VALID	ALL			
11.7	3.9	24	1	LESS THAN ONCE A MONTH OR INFREQUENTLY
10.2	3.4	21	2	ONCE A MONTH
13.7	4.5	28	3	TWO TO THREE TIMES A MONTH
28.8	9.5	59	4	ONCE A WEEK
26.8	8.9	55	5	ONE TO TWO TIMES A WEEK
8.8	2.9	18	6	DAILY OR ALMOST DAILY
	66.5	411	-9	INAPPLICABLE
	0.3	2	-7	NOT ASCERTAINED
-----	-----	---		
100.0	100.0	618	cases	

Data type: numeric

Missing-data codes: lowest thru -1

Columns: 890-891

**FC31D                    DUR TX ATTEND OTHER GROUP MEETINGS FOR DRUG OR ALCOHOL USE**

During this treatment period, (did you/have you) attend(ed) any of the following self-help group meetings?

Any other self-help group meetings for drug or alcohol use

PCT	PCT	N	VALUE	LABEL
VALID	ALL			
3.9	3.9	24	1	YES
96.1	95.6	591	2	NO
	0.5	3	-7	NOT ASCERTAINED
-----	-----	---		
100.0	100.0	618	cases	

Data type: numeric  
 Missing-data codes: lowest thru -1  
 Columns: 892-893

<b>FC32D</b>	<b>HOW MANY MOS.OF TX ATTEND OTHR GROUPS FOR DRUG OR ALCOHO USE</b>
--------------	---------------------------------------------------------------------

Over how many months of this treatment period did you attend (TYPE) meetings? Please include months in which you attended the meeting at least once.

Any other self-help group meetings for drug or alcohol use

PCT	PCT	N	VALUE	LABEL
VALID	ALL			
12.5	0.5	3	1	
4.2	0.2	1	3	
8.3	0.3	2	6	
8.3	0.3	2	10	
12.5	0.5	3	12	
4.2	0.2	1	16	
12.5	0.5	3	18	
4.2	0.2	1	19	
4.2	0.2	1	20	
4.2	0.2	1	23	
16.7	0.6	4	24	
4.2	0.2	1	36	
4.2	0.2	1	48	
	96.1	594	-9	INAPPLICABLE
-----	-----	---		
100.0	100.0	618	cases	

Data type: numeric  
 Missing-data codes: lowest thru -1  
 Columns: 894-895

**FC33D                    DUR MOS. ATTND OTHR< 1MO,1MO, 2-3 MO,1WK,1-2 WK,DAILY,DAILY**

During (that/those) month(s) would you say you attended (TYPE) meetings less than once a month or infrequently, about once a month, two to three times a month, once a week, one to two times a week, or daily or almost daily?

Any other self-help group meetings for drug or alcohol use

PCT	PCT	N	VALUE	LABEL
VALID	ALL			
0.0	0.0	0	1	LESS THAN ONCE A MONTH OR INFREQUENTLY
4.2	0.2	1	2	ONCE A MONTH
12.5	0.5	3	3	TWO TO THREE TIMES A MONTH
62.5	2.4	15	4	ONCE A WEEK
12.5	0.5	3	5	ONE TO TWO TIMES A WEEK
8.3	0.3	2	6	DAILY OR ALMOST DAILY
	96.1	594	-9	INAPPLICABLE
-----	-----	---		
100.0	100.0	618	cases	

Data type: numeric  
 Missing-data codes: lowest thru -1  
 Columns: 896-897

<b>Emotional and Physical Health</b>
--------------------------------------

<b>FC34</b>	<b>DUR TX(DID HAVE/HAVE YOU HAD) ANY URINE TESTS AT (FACILITY)</b>
-------------	--------------------------------------------------------------------

During this treatment period, (did you have/have you had) any urine tests at (FACILITY NAME)?

If No -> Go To C36

PCT	PCT	N	VALUE	LABEL
VALID	ALL			
99.2	99.2	613	1	YES
0.8	0.8	5	2	NO
-----	-----	---		
100.0	100.0	618	cases	

Data type: numeric

Missing-data codes: lowest thru -1

Columns: 898-899

<b>FC35</b>	<b>DUR TX URIN TST@(FACI)1 ONLY,&gt;1@REG.INTVLS,&gt;1,@RNDM&amp;REG,OTHR</b>
-------------	-------------------------------------------------------------------------------

During this treatment period, how often (did you have/have you had) any urine tests at (FACILITY NAME)? Were they performed . . .

PCT	PCT	N	VALUE	LABEL
VALID	ALL			
0.3	0.3	2	1	ONE TIME ONLY,
23.5	23.3	144	2	MORE THAN ONCE AT REGULAR INTERVALS,
61.8	61.2	378	3	MORE THAN ONCE, RANDOMLY,
14.2	14.1	87	4	MORE THAN ONCE, AT REGULAR INTERVALS AND
0.2	0.2	1	5	SOME OTHER TIMING?
	0.8	5	-9	INAPPLICABLE
	0.2	1	-7	NOT ASCERTAINED
-----	-----	---		
100.0	100.0	618	cases	

Data type: numeric

Missing-data codes: lowest thru -1

Columns: 900-901



**FC350TH OTHER TIMING FOR URINE TESTS**

During this treatment period, how often (did you have/have you had) any urine tests at (FACILITY NAME)? Were they performed . . .

PCT	PCT	N	VALUE	LABEL
VALID	ALL			
0.0	0.0	0	1	AFTER HOME VISITS
0.0	0.0	0	2	2 TIMES ONLY
0.0	0.0	0	3	IF WENT OUTSIDE FACILITY
0.0	0.0	0	4	ONLY IF OUT ON A PASS
	99.8	617	-9	INAPPLICABLE
	0.2	1	-7	NOT ASCERTAINED
-----	-----	---		
100.0	100.0	618	cases	

Data type: numeric  
 Missing-data codes: lowest thru -1  
 Columns: 902-903

**FC36 DUR TX, HEALTH/HAS YOUR HEALTH EXCELLENT, GOOD, FAIR, OR POOR**

During this treatment period, in general, (was your health/has your health been) excellent, good, fair, or poor?

PCT	PCT	N	VALUE	LABEL
VALID	ALL			
11.3	11.3	70	1	EXCELLENT
48.7	48.7	301	2	GOOD
31.2	31.2	193	3	FAIR
8.7	8.7	54	4	POOR
-----	-----	---		
100.0	100.0	618	cases	

Data type: numeric  
 Missing-data codes: lowest thru -1  
 Columns: 904-905

**FC37****DUR TX,OTHR THAN SUB ABSE,COUNSEL OR TREAT FOR MENT.HEALTH**

During this treatment period, other than your treatment for substance abuse, (did you receive/have you received) any counseling or treatment at or arranged by (FACILITY NAME) for problems with your emotions, nerves, or mental health?

PCT	PCT	N	VALUE	LABEL
VALID	ALL			
22.8	22.8	141	1	YES
77.2	77.2	477	2	NO
-----	-----	---		
100.0	100.0	618	cases	

Data type: numeric

Missing-data codes: lowest thru -1

Columns: 906-907

**FC38****DUR TX (HAVE/ HAVE YOU HAD)BLOOD TEST FOR AIDS OR HIV VIRUS**

During this treatment period, (did you have/have you had) a blood test for AIDS or the HIV virus?

IF HIV ITEM (B68) ON INSIDE BACK COVER = YES, GO TO BOX BELOW.

PCT	PCT	N	VALUE	LABEL
VALID	ALL			
73.4	73.3	453	1	YES
26.6	26.5	164	2	NO
	0.2	1	-7	NOT ASCERTAINED
-----	-----	---		
100.0	100.0	618	cases	

Data type: numeric

Missing-data codes: lowest thru -1

Columns: 908-909

**FC39 DUR TX DID DOCTOR OR OTHR HEALTH PROF. TELL YOU HIV POS**

During this treatment period, (did/has) a doctor or other health professional (tell/told) you that you were HIV positive?

IF AIDS ITEM (B70) ON INSIDE BACK COVER = YES, GO TO C41.

PCT	PCT	N	VALUE	LABEL
VALID	ALL			
3.7	3.2	20	1	YES
96.3	85.1	526	2	NO
	8.6	53	-9	INAPPLICABLE
	0.2	1	-8	REFUSED
	2.8	17	-7	NOT ASCERTAINED
	0.2	1	-6	DON'T KNOW
-----	-----	---		
100.0	100.0	618	cases	

Data type: numeric  
 Missing-data codes: lowest thru -1  
 Columns: 910-911

**FC40 DUR TX PERIOD DOCTOR OR OTHER HEALTH PROF. TELL YOU AIDS**

During this treatment period, (did/has) a doctor or other health professional (tell/told) you that you had the disease AIDS?

PCT	PCT	N	VALUE	LABEL
VALID	ALL			
2.1	1.9	12	1	YES
97.9	92.6	572	2	NO
	3.4	21	-9	INAPPLICABLE
	0.2	1	-8	REFUSED
	1.8	11	-7	NOT ASCERTAINED
	0.2	1	-6	DON'T KNOW
-----	-----	---		
100.0	100.0	618	cases	

Data type: numeric  
 Missing-data codes: lowest thru -1  
 Columns: 912-913

FC41

DUR TX RECV.COUNS,ATND CLAS TO LRN WAYS NOT GET OR SPRD AIDS

During this treatment period, (did you receive/have you received) any counseling or attend any classes at or arranged by (FACILITY NAME) to learn about ways not to get or spread AIDS?

IF R IS MALE, GO TO C46. OTHERWISE, CONTINUE.

PCT	PCT	N	VALUE	LABEL
VALID	ALL			
62.7	62.3	385	1	YES
37.3	37.1	229	2	NO
	0.6	4	-7	NOT ASCERTAINED
-----	-----	---		
100.0	100.0	618	cases	

Data type: numeric

Missing-data codes: lowest thru -1

Columns: 914-915



<b>FC44</b>	<b>GIVE/HAVE YOU GIVEN BIRTH TO LIVE BABY DURING THIS TX PERIOD</b>
-------------	---------------------------------------------------------------------

(Did you give/Have you given) birth to a live baby during this treatment period?

If No -> Go To C46

PCT	PCT	N	VALUE	LABEL
VALID	ALL			
67.8	6.5	40	1	YES
32.2	3.1	19	2	NO
	90.5	559	-9	INAPPLICABLE
-----	-----	---		
100.0	100.0	618	cases	

Data type: numeric

Missing-data codes: lowest thru -1

Columns: 920-921

<b>FC45</b>	<b>CHILD BORN TO YOU DUR TX PERIOD HAVE ANY PROBLEMS AT BIRTH</b>
-------------	-------------------------------------------------------------------

Did any child born to you during this treatment period have any problems at birth?

PCT	PCT	N	VALUE	LABEL
VALID	ALL			
47.5	3.1	19	1	YES
52.5	3.4	21	2	NO
	93.5	578	-9	INAPPLICABLE
-----	-----	---		
100.0	100.0	618	cases	

Data type: numeric

Missing-data codes: lowest thru -1

Columns: 922-923

**FC46 AT END OF TX PERIOD NUMBER CHILDREN RAISING AND LIVING WITH**

(At the end of this treatment period/As of today), (on (SEGMENT 2 END DATE)), how many children under 18 years old (were/are) you raising and living with, including biological or natural children, adopted children, and foster children?

PCT	PCT	N	VALUE	LABEL
VALID	ALL			
57.8	57.6	356	0	
17.7	17.6	109	1	
13.5	13.4	83	2	
6.2	6.1	38	3	
2.8	2.8	17	4	
1.1	1.1	7	5	
0.5	0.5	3	6	
0.5	0.5	3	7	
	0.3	2	-7	NOT ASCERTAINED
-----	-----	---		
100.0	100.0	618	cases	

Data type: numeric  
 Missing-data codes: lowest thru -1  
 Columns: 924-925

**FC47 DUR TX (LOSE/HAVE YOU LOST) CUSTOD OF CHILDRN WERE RAISING**

During this treatment period, (did you lose/have you lost) custody of any children you were raising? By custody, I mean being legally in charge of a child?

PCT	PCT	N	VALUE	LABEL
VALID	ALL			
2.8	2.8	17	1	YES
97.2	97.1	600	2	NO
	0.2	1	-7	NOT ASCERTAINED
-----	-----	---		
100.0	100.0	618	cases	

Data type: numeric  
 Missing-data codes: lowest thru -1  
 Columns: 926-927

FC48

DID YOU GET CUSTODY OF YOUR CHILD BACK DURING THIS TX

(Did you get/Have you gotten) custody of (your child/any of your children) back during this treatment period?

PCT	PCT	N	VALUE	LABEL
VALID	ALL			
2.6	2.6	16	1	YES
97.4	96.6	597	2	NO
	0.8	5	-7	NOT ASCERTAINED
-----	-----	---		
100.0	100.0	618	cases	

Data type: numeric

Missing-data codes: lowest thru -1

Columns: 928-929





**FC51****DUR TX URINE TESTS REQUIRE AS CONDITION OF PROBA OR PARO**

During this treatment period, were urine tests required as a condition of probation or parole?

PCT	PCT	N	VALUE	LABEL
VALID	ALL			
63.4	13.8	85	1	YES
36.6	7.9	49	2	NO
	78.3	484	-9	INAPPLICABLE
-----	-----	---		
100.0	100.0	618	cases	

Data type: numeric

Missing-data codes: lowest thru -1

Columns: 934-935

**FC52****DUR TX URINE TESTS REQUIRED AS CONDITION OF PROBA OR PARO**

During this treatment period, did you commit any offenses for which you could have been arrested?

PCT	PCT	N	VALUE	LABEL
VALID	ALL			
33.7	33.7	208	1	YES
66.3	66.2	409	2	NO
	0.2	1	-7	NOT ASCERTAINED
-----	-----	---		
100.0	100.0	618	cases	

Data type: numeric

Missing-data codes: lowest thru -1

Columns: 936-937

**FC53 DURING THIS TX PERIOD, (WERE YOU/HAVE YOU BEEN) ARRESTED**

During this treatment period, (were you/have you been) arrested?

If No -> Go To C55

PCT	PCT	N	VALUE	LABEL
VALID	ALL			
21.9	21.8	135	1	YES
78.1	77.8	481	2	NO
	0.3	2	-7	NOT ASCERTAINED
-----	-----	---		
100.0	100.0	618	cases	

Data type: numeric  
 Missing-data codes: lowest thru -1  
 Columns: 938-939

**FC54 DURING THIS TX PERIOD, HOW MANY TIMES WERE YOU ARRESTED**

During this treatment period, how many times were you arrested?

PCT	PCT	N	VALUE	LABEL
VALID	ALL			
63.4	13.8	85	1	
21.6	4.7	29	2	
9.0	1.9	12	3	
3.7	0.8	5	4	
1.5	0.3	2	5	
0.7	0.2	1	10	
	78.2	483	-9	INAPPLICABLE
	0.2	1	-7	NOT ASCERTAINED
-----	-----	---		
100.0	100.0	618	cases	

Data type: numeric  
 Missing-data codes: lowest thru -1  
 Columns: 940-941

<b>FC55</b>	<b>DUR TX HELP W/ CRIM CHARGES AGAINST YOU IG:SEEING A LAWYER</b>
-------------	-------------------------------------------------------------------

During this treatment period, did you get help from or arranged by (FACILITY NAME) with any criminal charges against you, such as seeing a lawyer?

PCT	PCT	N	VALUE	LABEL
VALID	ALL			
2.6	2.6	16	1	YES
97.4	97.2	601	2	NO
	0.2	1	-7	NOT ASCERTAINED
-----	-----	---		
100.0	100.0	618	cases	

Data type: numeric  
 Missing-data codes: lowest thru -1  
 Columns: 942-943

<b>FC56</b>	<b>DUR TX (SERVE/SERVED) TIME IN JAIL, PRISON, JUV DET FAC</b>
-------------	----------------------------------------------------------------

During this treatment period, (did you serve/have you served) time in jail, prison, or a juvenile detention facility?

If No -> Go To C59

PCT	PCT	N	VALUE	LABEL
VALID	ALL			
13.8	13.8	85	1	YES
86.2	86.1	532	2	NO
	0.2	1	-7	NOT ASCERTAINED
-----	-----	---		
100.0	100.0	618	cases	

Data type: numeric  
 Missing-data codes: lowest thru -1  
 Columns: 944-945

<b>FC57</b>	<b>DUR TX, # TIMES SERV TIME IN JAIL, PRISON, OR JUV. DETENT FACIL</b>
-------------	------------------------------------------------------------------------

During this treatment period, how many times did you serve time in jail, prison, or a juvenile detention facility?

PCT	PCT	N	VALUE	LABEL
VALID	ALL			
69.4	9.5	59	1	
16.5	2.3	14	2	
8.2	1.1	7	3	
4.7	0.6	4	4	
1.2	0.2	1	6	
	86.2	533	-9	INAPPLICABLE
-----	-----	---		
100.0	100.0	618	cases	

Data type: numeric  
 Missing-data codes: lowest thru -1  
 Columns: 946-947

FC58

DUR TX, HOW LONG SPEND IN JAIL, PRISON OR JUV DETENT FACILITY

During this treatment period, altogether, how long (did you spend/have you spent) in jail, prison, or a juvenile detention facility?

PCT	PCT	N	VALUE	LABEL
VALID	ALL			
19.0	2.6	16	1	
10.7	1.5	9	2	
11.9	1.6	10	3	
8.3	1.1	7	4	
1.2	0.2	1	5	
8.3	1.1	7	6	
8.3	1.1	7	7	
2.4	0.3	2	8	
1.2	0.2	1	9	
4.8	0.6	4	10	
1.2	0.2	1	11	
3.6	0.5	3	12	
1.2	0.2	1	13	
1.2	0.2	1	15	
1.2	0.2	1	17	
1.2	0.2	1	19	
2.4	0.3	2	21	
1.2	0.2	1	23	
1.2	0.2	1	28	
1.2	0.2	1	30	
1.2	0.2	1	31	
1.2	0.2	1	33	
3.6	0.5	3	45	
1.2	0.2	1	57	
1.2	0.2	1	90	
	86.2	533	-9	INAPPLICABLE
	0.2	1	-7	NOT ASCERTAINED
-----	-----	---		
100.0	100.0	618	cases	

Data type: numeric

Missing-data codes: lowest thru -1

Columns: 948-949

**FC58U                    #DAYS,WKS,MOS.,YRS SPENT IN JAIL,PRISON,OR JUV. FACILITY**

Time reference for C58

PCT	PCT	N	VALUE	LABEL
VALID	ALL			
82.1	11.2	69	1	NUMBER OF DAYS
4.8	0.6	4	2	NUMBER OF WEEKS
11.9	1.6	10	3	NUMBER OF MONTHS
1.2	0.2	1	4	NUMBER OF YEARS
	86.2	533	-9	INAPPLICABLE
	0.2	1	-7	NOT ASCERTAINED
-----	-----	---		
100.0	100.0	618		cases

Data type: numeric  
 Missing-data codes: lowest thru -1  
 Columns: 950-951

**FC59                    DUR TX,GET SUPPRT FROM ILLEGL ACTIVIT:HUST,DRUG DEAL,FRAUD**

During this treatment period, did you get some of your support from any illegal activities that you did such as hustling, drug dealing, or fraud?

PCT	PCT	N	VALUE	LABEL
VALID	ALL			
13.0	12.9	80	1	YES
87.0	86.9	537	2	NO
	0.2	1	-7	NOT ASCERTAINED
-----	-----	---		
100.0	100.0	618		cases

Data type: numeric  
 Missing-data codes: lowest thru -1  
 Columns: 952-953

<b>Health Insurance</b>
-------------------------

<b>FC60A</b>	<b>DUR TX HAVE PRIVAT HMO OR OTHER MANAG CARE HEALTH CARE PLAN</b>
--------------	--------------------------------------------------------------------

During this treatment period, (did you have/have you had) any of the following types of health care coverage?

Private HMO or other managed care plan

PCT	PCT	N	VALUE	LABEL
VALID	ALL			
11.6	11.5	71	1	YES
88.4	87.4	540	2	NO
	1.1	7	-7	NOT ASCERTAINED
-----	-----	---		
100.0	100.0	618	cases	

Data type: numeric

Missing-data codes: lowest thru -1

Columns: 954-955

<b>FC60B</b>	<b>DURING TX HAVE ANY OTHER PRIVATE HEALTH INSURANCE</b>
--------------	----------------------------------------------------------

During this treatment period, (did you have/have you had) any of the following types of health care coverage?

Other private health insurance

PCT	PCT	N	VALUE	LABEL
VALID	ALL			
10.5	10.4	64	1	YES
89.5	88.7	548	2	NO
	1.0	6	-7	NOT ASCERTAINED
-----	-----	---		
100.0	100.0	618	cases	

Data type: numeric

Missing-data codes: lowest thru -1

Columns: 956-957





<b>FC60E</b>	<b>DUR TX HAVE MILITARY HEALTH CARE CHAMPUS ,CHAMPVA ,TRICARE ,VA</b>
--------------	-----------------------------------------------------------------------

During this treatment period, (did you have/have you had) any of the following types of health care coverage?

Military health care (CHAMPUS, CHAMPVA, TRICARE, VA)

PCT	PCT	N	VALUE	LABEL
VALID	ALL			
2.0	1.9	12	1	YES
98.0	96.6	597	2	NO
	1.5	9	-7	NOT ASCERTAINED
-----	-----	---		
100.0	100.0	618	cases	

Data type: numeric

Missing-data codes: lowest thru -1

Columns: 962-963

<b>FC60F</b>	<b>DURING TX HAVE ANY OTHER HEALTH INSURANCE OR HEALTH PLAN</b>
--------------	-----------------------------------------------------------------

During this treatment period, (did you have/have you had) any of the following types of health care coverage?

Any other health insurance or health plan

PCT	PCT	N	VALUE	LABEL
VALID	ALL			
1.0	1.0	6	1	YES
99.0	97.6	603	2	NO
	1.5	9	-7	NOT ASCERTAINED
-----	-----	---		
100.0	100.0	618	cases	

Data type: numeric

Missing-data codes: lowest thru -1

Columns: 964-965

**FC61A                    SOURC OF PAYMNT FOR TX:PRVTE, HMO OR OTHER MANAGED CARE PLAN**

What were the sources of payment for most of your treatment at (FACILITY NAME) from (SEGMENT 2 START DATE) to (SEGMENT 2 END DATE/today)? (CIRCLE ALL THAT APPLY.)

Private HMO or other managed care plan

PCT	PCT	N	VALUE	LABEL
VALID	ALL			
1.9	1.9	12	1	CIRCLED
98.1	98.1	606	2	NOT CIRCLED
-----	-----	---		
100.0	100.0	618	cases	

Data type: numeric  
 Missing-data codes: lowest thru -1  
 Columns: 966-967

**FC61B                    SOURCE OF PAYMENT FOR MOST OF TX OTHER PRIVAT HEALTH INSUR**

What were the sources of payment for most of your treatment at (FACILITY NAME) from (SEGMENT 2 START DATE) to (SEGMENT 2 END DATE/today)? (CIRCLE ALL THAT APPLY.)

Other private health insurance

PCT	PCT	N	VALUE	LABEL
VALID	ALL			
2.3	2.3	14	1	CIRCLED
97.7	97.7	604	2	NOT CIRCLED
-----	-----	---		
100.0	100.0	618	cases	

Data type: numeric  
 Missing-data codes: lowest thru -1  
 Columns: 968-969

<b>FC61C</b>	<b>SOURCE OF PYMNT FOR MOST OF TX MEDICAID OR MEDICAL ASSIST</b>
--------------	------------------------------------------------------------------

What were the sources of payment for most of your treatment at (FACILITY NAME) from (SEGMENT 2 START DATE) to (SEGMENT 2 END DATE/today)? (CIRCLE ALL THAT APPLY.)

Medicaid or medical assistance

PCT	PCT	N	VALUE	LABEL
VALID	ALL			
54.4	54.4	336	1	CIRCLED
45.6	45.6	282	2	NOT CIRCLED
-----	-----	---		
100.0	100.0	618	cases	

Data type: numeric

Missing-data codes: lowest thru -1

Columns: 970-971

<b>FC61D</b>	<b>SOURCE OF PAYMENT FOR MOST OF YOUR TX MEDICAIRE</b>
--------------	--------------------------------------------------------

What were the sources of payment for most of your treatment at (FACILITY NAME) from (SEGMENT 2 START DATE) to (SEGMENT 2 END DATE/today)? (CIRCLE ALL THAT APPLY.)

Medicare

PCT	PCT	N	VALUE	LABEL
VALID	ALL			
5.0	5.0	31	1	CIRCLED
95.0	95.0	587	2	NOT CIRCLED
-----	-----	---		
100.0	100.0	618	cases	

Data type: numeric

Missing-data codes: lowest thru -1

Columns: 972-973

**FC61E                      SOURC PYMNT FOR TX MILIT HLTH CARE CHMPS,CHAMPVA,TRICARE,VA**

What were the sources of payment for most of your treatment at (FACILITY NAME) from (SEGMENT 2 START DATE) to (SEGMENT 2 END DATE/today)? (CIRCLE ALL THAT APPLY.)

Military health care (CHAMPUS, CHAMPVA, TRICARE, VA)

PCT	PCT	N	VALUE	LABEL
VALID	ALL			
0.8	0.8	5	1	CIRCLED
99.2	99.2	613	2	NOT CIRCLED
-----	-----	---		
100.0	100.0	618	cases	

Data type: numeric  
 Missing-data codes: lowest thru -1  
 Columns: 974-975

**FC61F                      SOURCE OF PAYMENT FOR MOST OF TX CRIMINAL JUSTICE SYSTEM**

What were the sources of payment for most of your treatment at (FACILITY NAME) from (SEGMENT 2 START DATE) to (SEGMENT 2 END DATE/today)? (CIRCLE ALL THAT APPLY.)

Criminal justice system

PCT	PCT	N	VALUE	LABEL
VALID	ALL			
0.0	0.0	0	1	CIRCLED
100.0	100.0	618	2	NOT CIRCLED
-----	-----	---		
100.0	100.0	618	cases	

Data type: numeric  
 Missing-data codes: lowest thru -1  
 Columns: 976-977

**FC61G****SOURCE OF PAYMENT FOR MOST OF YOUR TX SOCIAL SERVICES**

What were the sources of payment for most of your treatment at (FACILITY NAME) from (SEGMENT 2 START DATE) to (SEGMENT 2 END DATE/today)? (CIRCLE ALL THAT APPLY.)

Social services

PCT	PCT	N	VALUE	LABEL
VALID	ALL			
1.3	1.3	8	1	CIRCLED
98.7	98.7	610	2	NOT CIRCLED
-----	-----	---		
100.0	100.0	618	cases	

Data type: numeric

Missing-data codes: lowest thru -1

Columns: 978-979

**FC61H****SOURCE OF PAYMENT FOR MOST OF YOUR TX YOUR OWN MONEY**

What were the sources of payment for most of your treatment at (FACILITY NAME) from (SEGMENT 2 START DATE) to (SEGMENT 2 END DATE/today)? (CIRCLE ALL THAT APPLY.)

Your own money

PCT	PCT	N	VALUE	LABEL
VALID	ALL			
30.3	30.3	187	1	CIRCLED
69.7	69.7	431	2	NOT CIRCLED
-----	-----	---		
100.0	100.0	618	cases	

Data type: numeric

Missing-data codes: lowest thru -1

Columns: 980-981

**FC61I NO PAYMENT FOR TX**

What were the sources of payment for most of your treatment at (FACILITY NAME) from (SEGMENT 2 START DATE) to (SEGMENT 2 END DATE/today)? (CIRCLE ALL THAT APPLY.)

No payment

PCT	PCT	N	VALUE	LABEL
VALID	ALL			
1.3	1.3	8	1	CIRCLED
98.7	98.7	610	2	NOT CIRCLED
-----	-----	---		
100.0	100.0	618	cases	

Data type: numeric  
 Missing-data codes: lowest thru -1  
 Columns: 982-983

**FC61J OTHER PAY SPECIFIED**

What were the sources of payment for most of your treatment at (FACILITY NAME) from (SEGMENT 2 START DATE) to (SEGMENT 2 END DATE/today)? (CIRCLE ALL THAT APPLY.)

Other

PCT	PCT	N	VALUE	LABEL
VALID	ALL			
3.1	3.1	19	1	CIRCLED
96.9	96.8	598	2	NOT CIRCLED
	0.2	1	-7	NOT ASCERTAINED
-----	-----	---		
100.0	100.0	618	cases	

Data type: numeric  
 Missing-data codes: lowest thru -1  
 Columns: 984-985

<b>FC61JOTH</b>	<b>OTHER SOURCE OF PAYMENT</b>
-----------------	--------------------------------

What were the sources of payment for most of your treatment at (FACILITY NAME) from (SEGMENT 2 START DATE) to (SEGMENT 2 END DATE/today)? (CIRCLE ALL THAT APPLY.)

Other (Specify)

618 cases (Range of valid codes: 3-44)

Data type: numeric

Missing-data codes: lowest thru -1

Columns: 986-987

<b>FC61MAIN</b>	<b>IF MORE THAN ONE, WHICH IS THE MAIN SOURCE</b>
-----------------	---------------------------------------------------

(IF MORE THAN ONE) Which is the main source?

PCT	PCT	N	VALUE	LABEL
VALID	ALL			
1.5	1.1	7	1	A. PRIVATE HMO OR OTHER MANAGED CARE PL
1.3	1.0	6	2	B. OTHER PRIVATE HEALTH INSURANCE
56.2	42.7	264	3	C. MEDICAID OR MEDICAL ASSISTANCE
4.7	3.6	22	4	D. MEDICARE
0.2	0.2	1	5	E. MILITARY HEALTH CARE (CHAMPUS, CHAMPV
0.0	0.0	0	6	F. CRIMINAL JUSTICE SYSTEM
1.5	1.1	7	7	G. SOCIAL SERVICES
32.1	24.4	151	8	H. YOUR OWN MONEY
0.4	0.3	2	9	I. NO PAYMENT
2.1	1.6	10	96	J. OTHER PAY
	23.9	148	-7	NOT ASCERTAINED
-----	-----	---		
100.0	100.0	618	cases	

Data type: numeric

Missing-data codes: lowest thru -1

Columns: 988-989



**Personal Income**

**FC62A                    DUR TX HELP W/ LIV EXP FROM SOCSEC OR RAIL RETIRE PAYMENTS**

Now I will ask about sources of income you may have had during this treatment period. Please do not include income from illegal sources.

During this treatment period, (did you ever/have you) (receive(d)) help with your living expenses from . . .

. . . Social Security or Railroad Retirement payments? (Social Security checks are either automatically deposited in the bank or mailed to arrive on or about the 3rd of every month. If mailed, they are sent in a gold envelope.)

PCT	PCT	N	VALUE	LABEL
VALID	ALL			
5.4	5.3	33	1	YES
94.6	93.2	576	2	NO
	1.5	9	-7	NOT ASCERTAINED
-----	-----	---		
100.0	100.0	618	cases	

Data type: numeric  
 Missing-data codes: lowest thru -1  
 Columns: 990-991

<b>FC62B</b>	<b>DUR TX HELP W/ LIVI EXPENS FROM SUPSEC INCOME OR SSI PAYMNTS</b>
--------------	---------------------------------------------------------------------

Now I will ask about sources of income you may have had during this treatment period. Please do not include income from illegal sources.

During this treatment period, (did you ever/have you) (receive(d)) help with your living expenses from . . .

. . . Supplemental Security Income or SSI payments? (Federal SSI checks are either automatically deposited in the bank or mailed to arrive on or about the first of every month. If mailed, they are sent in a blue envelope.)

PCT	PCT	N	VALUE	LABEL
VALID	ALL			
23.5	23.1	143	1	YES
76.5	75.4	466	2	NO
	1.5	9	-7	NOT ASCERTAINED
-----	-----	---		
100.0	100.0	618	cases	

Data type: numeric  
 Missing-data codes: lowest thru -1  
 Columns: 992-993

**FC62C                    DUR TX HELP W/ LIV EXP FROM GOVT. PAYMNTS IG:ATAP, AFDC, ADA**

Now I will ask about sources of income you may have had during this treatment period. Please do not include income from illegal sources.

During this treatment period, (did you ever/have you) (receive(d)) help with your living expenses from . . .

. . . Government payments, such as temporary assistance for needy families or public assistance, because of low income? This would include Aid to Families with Dependent Children, sometimes called AFDC or ADC.

PCT	PCT	N	VALUE	LABEL
VALID	ALL			
31.9	31.4	194	1	YES
68.1	67.2	415	2	NO
	1.5	9	-7	NOT ASCERTAINED
-----	-----	---		
100.0	100.0	618	cases	

Data type: numeric  
 Missing-data codes: lowest thru -1  
 Columns: 994-995



**FC62E                    DUR TX HELP W/ YOUR LIV EXP FROM OTHR KIND OF WELFAR ASSIST**

Now I will ask about sources of income you may have had during this treatment period. Please do not include income from illegal sources.

During this treatment period, (did you ever/have you) (receive(d)) help with your living expenses from . . .

. . . Any other kind of welfare assistance such as help getting a job, placement in education or job training programs, or help with transportation, child support, or housing?

PCT	PCT	N	VALUE	LABEL
VALID	ALL			
16.4	16.2	100	1	YES
83.6	82.7	511	2	NO
	1.1	7	-7	NOT ASCERTAINED
-----	-----	---		
100.0	100.0	618	cases	

Data type: numeric  
 Missing-data codes: lowest thru -1  
 Columns: 998-999

**FC62F**                    **DUR TX\$:INTRST SAV,B ACCT,CD,BNDS,STCKS,M.FNDS,TRST,EST,PPTY**

Now I will ask about sources of income you may have had during this treatment period. Please do not include income from illegal sources.

During this treatment period, (did you ever/have you) (receive(d)) help with your living expenses from . . .

. . . interest earned on savings or other bank accounts, CDs, or bonds -- or dividend income from stocks or mutual funds -- or income earned from rental property, royalties, estates, or trusts?

PCT	PCT	N	VALUE	LABEL
VALID	ALL			
3.4	3.4	21	1	YES
96.6	95.3	589	2	NO
	1.3	8	-7	NOT ASCERTAINED
-----	-----	---		
100.0	100.0	618	cases	

Data type: numeric  
 Missing-data codes: lowest thru -1  
 Columns: 1000-1001

**FC62G DUR TX HELP W/LIV EXPENS FROM ALIMONY OR CHILD SUPPORT**

Now I will ask about sources of income you may have had during this treatment period. Please do not include income from illegal sources.

During this treatment period, (did you ever/have you) (receive(d)) help with your living expenses from . . .

. . . Alimony or child support?

PCT	PCT	N	VALUE	LABEL
VALID	ALL			
1.3	1.3	8	1	YES
98.7	97.1	600	2	NO
	1.6	10	-7	NOT ASCERTAINED
-----	-----	---		
100.0	100.0	618	cases	

Data type: numeric  
 Missing-data codes: lowest thru -1  
 Columns: 1002-1003

**FC62H DUR TX HLP W/LIV EXPENS FRM PAY EARN WHILE WRK@JOB OR BUSIN**

Now I will ask about sources of income you may have had during this treatment period. Please do not include income from illegal sources.

During this treatment period, (did you ever/have you) (receive(d)) help with your living expenses from . . .

. . . Income from wages or pay earned while working at a job or business?

PCT	PCT	N	VALUE	LABEL
VALID	ALL			
43.2	42.7	264	1	YES
56.8	56.1	347	2	NO
	1.1	7	-7	NOT ASCERTAINED
-----	-----	---		
100.0	100.0	618	cases	

Data type: numeric  
 Missing-data codes: lowest thru -1  
 Columns: 1004-1005

**FC62I****DUR TX HELP W/ YOUR LIV EXPENS FROM UNEMPLOY COMP**

Now I will ask about sources of income you may have had during this treatment period. Please do not include income from illegal sources.

During this treatment period, (did you ever/have you) (receive(d)) help with your living expenses from . . .

. . . unemployment compensation?

PCT	PCT	N	VALUE	LABEL
VALID	ALL			
4.0	3.9	24	1	YES
96.0	94.2	582	2	NO
	1.9	12	-7	NOT ASCERTAINED
-----	-----	---		
100.0	100.0	618	cases	

Data type: numeric

Missing-data codes: lowest thru -1

Columns: 1006-1007

**FC62J****DUR TX HELP W/LIV EXPENS INCOM FM RETIRE OR SURVIV PENSION**

Now I will ask about sources of income you may have had during this treatment period. Please do not include income from illegal sources.

During this treatment period, (did you ever/have you) (receive(d)) help with your living expenses from . . .

. . . income from retirement or survivor pension (other than Social Security or Railroad Retirement)?

PCT	PCT	N	VALUE	LABEL
VALID	ALL			
0.5	0.5	3	1	YES
99.5	98.2	607	2	NO
	1.3	8	-7	NOT ASCERTAINED
-----	-----	---		
100.0	100.0	618	cases	

Data type: numeric

Missing-data codes: lowest thru -1

Columns: 1008-1009



**FC62K                    DUR TX HELP W/LIV EXP.INCOM VET'S AFFRS,WRK COMP, SSDI,DISAB**

Now I will ask about sources of income you may have had during this treatment period. Please do not include income from illegal sources.

During this treatment period, (did you ever/have you) (receive(d)) help with your living expenses from . . .

. . . Income from Department of Veteran's Affairs, workers compensation, Social Security Disability Insurance (SSDI), or other disability payments?

PCT	PCT	N	VALUE	LABEL
VALID	ALL			
4.9	4.9	30	1	YES
95.1	94.0	581	2	NO
	1.1	7	-7	NOT ASCERTAINED
-----	-----	---		
100.0	100.0	618	cases	

Data type: numeric  
 Missing-data codes: lowest thru -1  
 Columns: 1010-1011

<b>FC62L</b>	<b>DUR TX HELP W/LIV EXP.FROM INCOM OF OTHR SOURCE NOT MENTND</b>
--------------	-------------------------------------------------------------------

Now I will ask about sources of income you may have had during this treatment period. Please do not include income from illegal sources.

During this treatment period, (did you ever/have you) (receive(d)) help with your living expenses from . . .

. . . Income from any other sources that I have not mentioned?

PCT	PCT	N	VALUE	LABEL
VALID	ALL			
7.0	7.0	43	1	YES
93.0	92.1	569	2	NO
	1.0	6	-7	NOT ASCERTAINED
-----	-----	---		
100.0	100.0	618	cases	

Data type: numeric  
 Missing-data codes: lowest thru -1  
 Columns: 1012-1013



<b>FD2A</b>	<b>SINCE (3 START) IN THE MO. USE INHALANTS THE MOST HOW OFTEN USE</b>
-------------	------------------------------------------------------------------------

Since (SEGMENT 3 START DATE), in the month you used (DRUG) the most, about how often were you using (DRUG)?

Inhalants

PCT	PCT	N	VALUE	LABEL
VALID	ALL			
0.0	0.0	0	1	LESS THAN ONCE A MONTH
0.0	0.0	0	2	1 - 3 TIMES A MONTH
0.0	0.0	0	3	1 - 2 TIMES A WEEK
100.0	0.2	1	4	3 - 4 TIMES A WEEK
0.0	0.0	0	5	5 - 6 TIMES A WEEK, DAILY OR ALMOST EVER
0.0	0.0	0	6	2 OR MORE TIMES A DAY
	99.8	617	-9	INAPPLICABLE
-----	-----	---		
100.0	100.0	618	cases	

Data type: numeric

Missing-data codes: lowest thru -1

Columns: 1016-1017

<b>FD3A</b>	<b>HOW LONG AFTER LEFT (FACILITY) ON (2 END) FIRST USE INHALANTS</b>
-------------	----------------------------------------------------------------------

About how long after you left (FACILITY NAME) on (SEGMENT 2 END DATE) did you first use (DRUG)?

Inhalants

Min	= 1	Mean	= 1.000
Max	= 1	Std Dev	= .000
Median	= 1	Variance	= .000

(Based on 1 valid cases)

Data type: numeric

Missing-data codes: lowest thru -1

Columns: 1018-1019



<b>FD2B</b>	<b>SINC (3 START) IN MO. USED MARIJUA OR HASH MOST HOW OFTEN USE</b>
-------------	----------------------------------------------------------------------

Since (SEGMENT 3 START DATE), in the month you used (DRUG) the most, about how often were you using (DRUG)?

Marijuana or hashish

PCT	PCT	N	VALUE	LABEL
VALID	ALL			
29.4	0.8	5	1	LESS THAN ONCE A MONTH
23.5	0.6	4	2	1 - 3 TIMES A MONTH
23.5	0.6	4	3	1 - 2 TIMES A WEEK
5.9	0.2	1	4	3 - 4 TIMES A WEEK
5.9	0.2	1	5	5 - 6 TIMES A WEEK, DAILY OR ALMOST EVER
11.8	0.3	2	6	2 OR MORE TIMES A DAY
	97.2	601	-9	INAPPLICABLE
-----	-----	---		
100.0	100.0	618	cases	

Data type: numeric

Missing-data codes: lowest thru -1

Columns: 1024-1025

<b>FD3B</b>	<b>HOW LONG AFT LEFT (FACILIT)ON(SEG 2 END) FIRST USE POT, HASH</b>
-------------	---------------------------------------------------------------------

About how long after you left (FACILITY NAME) on (SEGMENT 2 END DATE) did you first use (DRUG)?

Marijuana or hashish

Min	=	1	Mean	=	8.706
Max	=	36	Std Dev	=	11.268
Median	=	2	Variance	=	126.971

(Based on 17 valid cases)

Data type: numeric

Missing-data codes: lowest thru -1

Columns: 1026-1027



<b>FD2C</b>	<b>SINCE (3 START) IN THE MO. USED CRACK THE MOST HOW OFT USING</b>
-------------	---------------------------------------------------------------------

Since (SEGMENT 3 START DATE), in the month you used (DRUG) the most, about how often were you using (DRUG)?

Crack

PCT	PCT	N	VALUE	LABEL
VALID	ALL			
40.0	0.6	4	1	LESS THAN ONCE A MONTH
10.0	0.2	1	2	1 - 3 TIMES A MONTH
20.0	0.3	2	3	1 - 2 TIMES A WEEK
10.0	0.2	1	4	3 - 4 TIMES A WEEK
0.0	0.0	0	5	5 - 6 TIMES A WEEK, DAILY OR ALMOST EVER
20.0	0.3	2	6	2 OR MORE TIMES A DAY
	98.4	608	-9	INAPPLICABLE
-----	-----	---		
100.0	100.0	618	cases	

Data type: numeric

Missing-data codes: lowest thru -1

Columns: 1032-1033

<b>FD3C</b>	<b>HOW LONG AFTER LEFT (FACIL) ON (2 END) FIRST USE CRACK</b>
-------------	---------------------------------------------------------------

About how long after you left (FACILITY NAME) on (SEGMENT 2 END DATE) did you first use (DRUG)?

Crack

Min	=	1	Mean	=	7.800
Max	=	51	Std Dev	=	15.440
Median	=	1.5	Variance	=	238.400

(Based on 10 valid cases)

Data type: numeric

Missing-data codes: lowest thru -1

Columns: 1034-1035





<b>FD2D</b>	<b>SINC (3 START) IN MO. USE COCAIN OTHR THAN CRACK MOST HOW OFTN</b>
-------------	-----------------------------------------------------------------------

Since (SEGMENT 3 START DATE), in the month you used (DRUG) the most, about how often were you using (DRUG)?

Cocaine other than crack

PCT	PCT	N	VALUE	LABEL
VALID	ALL			
16.7	0.5	3	1	LESS THAN ONCE A MONTH
16.7	0.5	3	2	1 - 3 TIMES A MONTH
22.2	0.6	4	3	1 - 2 TIMES A WEEK
0.0	0.0	0	4	3 - 4 TIMES A WEEK
22.2	0.6	4	5	5 - 6 TIMES A WEEK, DAILY OR ALMOST EVER
22.2	0.6	4	6	2 OR MORE TIMES A DAY
	97.1	600	-9	INAPPLICABLE
-----	-----	---		
100.0	100.0	618	cases	

Data type: numeric

Missing-data codes: lowest thru -1

Columns: 1040-1041

<b>FD3D</b>	<b>HOW LONG POST(2 END) FIRST USE COCAIN OTHER THAN CRACK</b>
-------------	---------------------------------------------------------------

About how long after you left (FACILITY NAME) on (SEGMENT 2 END DATE) did you first use (DRUG)?

Cocaine other than crack

Min	=	1	Mean	=	6.944
Max	=	44	Std Dev	=	11.864
Median	=	2	Variance	=	140.761

(Based on 18 valid cases)

Data type: numeric

Missing-data codes: lowest thru -1

Columns: 1042-1043



<b>FD2E</b>	<b>SINC (3 START) IN MO. USE HALLUCIN OR PSYCHEDEL MST HW OFTN USE</b>
-------------	------------------------------------------------------------------------

Since (SEGMENT 3 START DATE), in the month you used (DRUG) the most, about how often were you using (DRUG)?

Hallucinogens or psychedelics

PCT	PCT	N	VALUE	LABEL
VALID	ALL			
0.0	0.0	0	1	LESS THAN ONCE A MONTH
0.0	0.0	0	2	1 - 3 TIMES A MONTH
0.0	0.0	0	3	1 - 2 TIMES A WEEK
0.0	0.0	0	4	3 - 4 TIMES A WEEK
0.0	0.0	0	5	5 - 6 TIMES A WEEK, DAILY OR ALMOST EVER
0.0	0.0	0	6	2 OR MORE TIMES A DAY
	100.0	618	-9	INAPPLICABLE
-----	-----	---		
100.0	100.0	618		cases

Data type: numeric

Missing-data codes: lowest thru -1

Columns: 1048-1049

<b>FD3E</b>	<b>HOW LONG POST(2 END)FIRST USE HALLUCINOGEN OR PSYCHEDEL</b>
-------------	----------------------------------------------------------------

About how long after you left (FACILITY NAME) on (SEGMENT 2 END DATE) did you first use (DRUG)?

Hallucinogens or psychedelics

Data type: numeric

Missing-data codes: lowest thru -1

Columns: 1050-1051

**FD4E** **WHEN DID YOU LAST USE HALLUCINOGENS OR PSYCHEDELICS**

When did you last use (DRUG)?

Hallucinogens or psychedelics

PCT	PCT	N	VALUE	LABEL
VALID	ALL			
0.0	0.0	0	1	WITHIN THE PAST 3 DAYS
0.0	0.0	0	2	WITHIN THE PAST WEEK BUT NOT WITHIN THE
0.0	0.0	0	3	MORE THAN 1 WEEK AGO BUT WITHIN THE PAST
0.0	0.0	0	4	1 - 6 MONTHS AGO
0.0	0.0	0	5	MORE THAN 6 MONTHS AGO
	100.0	618	-9	INAPPLICABLE
-----	-----	---		
100.0	100.0	618		cases

Data type: numeric  
 Missing-data codes: lowest thru -1  
 Columns: 1052-1053

**FD1F** **SINCE (SEGMENT 3 START) DID YOU USE HEROIN**

First I would like to ask you about your use of street drugs and your use of prescribed medicines and over-the-counter drugs to get high or for other nonmedical effects.

Since (SEGMENT 3 START DATE), did you use . . .

. . . Heroin?

PCT	PCT	N	VALUE	LABEL
VALID	ALL			
48.4	4.9	30	1	YES
51.6	5.2	32	2	NO
	89.6	554	-9	INAPPLICABLE
	0.3	2	-7	NOT ASCERTAINED
-----	-----	---		
100.0	100.0	618		cases

Data type: numeric  
 Missing-data codes: lowest thru -1  
 Columns: 1054-1055

**FD2F****SINCE (3 START) IN MO. USED HEROIN THE MOST HOW OFTEN USING**

Since (SEGMENT 3 START DATE), in the month you used (DRUG)  
the most, about how often were you using (DRUG)?

Heroin

PCT	PCT	N	VALUE	LABEL
VALID	ALL			
13.3	0.6	4	1	LESS THAN ONCE A MONTH
10.0	0.5	3	2	1 - 3 TIMES A MONTH
6.7	0.3	2	3	1 - 2 TIMES A WEEK
10.0	0.5	3	4	3 - 4 TIMES A WEEK
20.0	1.0	6	5	5 - 6 TIMES A WEEK, DAILY OR ALMOST EVER
40.0	1.9	12	6	2 OR MORE TIMES A DAY
	95.1	588	-9	INAPPLICABLE
-----	-----	---		
100.0	100.0	618	cases	

Data type: numeric

Missing-data codes: lowest thru -1

Columns: 1056-1057

**FD3F****HOW LONG AFTER( 2 END) DID YOU FIRST USE HEROIN**

About how long after you left (FACILITY NAME) on (SEGMENT 2  
END DATE) did you first use (DRUG)?

Heroin

Min	=	1	Mean	=	6.138
Max	=	44	Std Dev	=	11.234
Median	=	1	Variance	=	126.195

(Based on 29 valid cases)

Data type: numeric

Missing-data codes: lowest thru -1

Columns: 1058-1059



<b>FD2G</b>	<b>SINC (3 START) IN MO. USED ILLEGAL METHADONE MOST HOW OFTN USE</b>
-------------	-----------------------------------------------------------------------

Since (SEGMENT 3 START DATE), in the month you used (DRUG) the most, about how often were you using (DRUG)?

Illegal methadone

PCT	PCT	N	VALUE	LABEL
VALID	ALL			
25.0	0.2	1	1	LESS THAN ONCE A MONTH
50.0	0.3	2	2	1 - 3 TIMES A MONTH
25.0	0.2	1	3	1 - 2 TIMES A WEEK
0.0	0.0	0	4	3 - 4 TIMES A WEEK
0.0	0.0	0	5	5 - 6 TIMES A WEEK, DAILY OR ALMOST EVER
0.0	0.0	0	6	2 OR MORE TIMES A DAY
	99.4	614	-9	INAPPLICABLE
-----	-----	---		
100.0	100.0	618	cases	

Data type: numeric

Missing-data codes: lowest thru -1

Columns: 1064-1065

<b>FD3G</b>	<b>HOW LONG AFT (2 END) DID YOU FIRST USE ILLEGAL METHADONE</b>
-------------	-----------------------------------------------------------------

About how long after you left (FACILITY NAME) on (SEGMENT 2 END DATE) did you first use (DRUG)?

Illegal methadone

Min	=	1	Mean	=	15.500
Max	=	52	Std Dev	=	24.556
Median	=	4.5	Variance	=	603.000

(Based on 4 valid cases)

Data type: numeric

Missing-data codes: lowest thru -1

Columns: 1066-1067





<b>FD2H</b>	<b>SINCE (3 START) IN MO. USED OTHER OPIATES MOST HOW OFTEN USING</b>
-------------	-----------------------------------------------------------------------

Since (SEGMENT 3 START DATE), in the month you used (DRUG) the most, about how often were you using (DRUG)?

Other opiates

PCT	PCT	N	VALUE	LABEL
VALID	ALL			
0.0	0.0	0	1	LESS THAN ONCE A MONTH
0.0	0.0	0	2	1 - 3 TIMES A MONTH
0.0	0.0	0	3	1 - 2 TIMES A WEEK
0.0	0.0	0	4	3 - 4 TIMES A WEEK
100.0	0.2	1	5	5 - 6 TIMES A WEEK, DAILY OR ALMOST EVER
0.0	0.0	0	6	2 OR MORE TIMES A DAY
	99.8	617	-9	INAPPLICABLE
-----	-----	---		
100.0	100.0	618	cases	

Data type: numeric

Missing-data codes: lowest thru -1

Columns: 1072-1073

<b>FD3H</b>	<b>HOW LNG AFTR LEFT (FACIL) ON (2 END) FIRST USE OTHER OPITATES</b>
-------------	----------------------------------------------------------------------

About how long after you left (FACILITY NAME) on (SEGMENT 2 END DATE) did you first use (DRUG)?

Other opiates

Min	= 1	Mean	= 1.000
Max	= 1	Std Dev	= .000
Median	= 1	Variance	= .000

(Based on 1 valid cases)

Data type: numeric

Missing-data codes: lowest thru -1

Columns: 1074-1075



<b>FD2I</b>	<b>SINC (3 START) IN MO.USE AMPHTAMIN OR STIMULAN MST HW OFT USE</b>
-------------	----------------------------------------------------------------------

Since (SEGMENT 3 START DATE), in the month you used (DRUG) the most, about how often were you using (DRUG)?

Amphetamines or stimulants

PCT	PCT	N	VALUE	LABEL
VALID	ALL			
0.0	0.0	0	1	LESS THAN ONCE A MONTH
33.3	0.2	1	2	1 - 3 TIMES A MONTH
33.3	0.2	1	3	1 - 2 TIMES A WEEK
0.0	0.0	0	4	3 - 4 TIMES A WEEK
33.3	0.2	1	5	5 - 6 TIMES A WEEK, DAILY OR ALMOST EVER
0.0	0.0	0	6	2 OR MORE TIMES A DAY
	99.5	615	-9	INAPPLICABLE
-----	-----	---		
100.0	100.0	618	cases	

Data type: numeric

Missing-data codes: lowest thru -1

Columns: 1080-1081

<b>FD3I</b>	<b>HW LNG POST (FACIL) ON (2 END) 1ST USE OTHR AMPHTAMIN OR STIMULN</b>
-------------	-------------------------------------------------------------------------

About how long after you left (FACILITY NAME) on (SEGMENT 2 END DATE) did you first use (DRUG)?

Amphetamines or stimulants

Min	=	1	Mean	=	5.000
Max	=	10	Std Dev	=	4.583
Median	=	4	Variance	=	21.000

(Based on 3 valid cases)

Data type: numeric

Missing-data codes: lowest thru -1

Columns: 1082-1083



**FD2J****SINC (3 START) IN MO. USE SEDATIV MOST HOW OFTN USE**

Since (SEGMENT 3 START DATE), in the month you used (DRUG)  
the most, about how often were you using (DRUG)?

Sedatives

PCT	PCT	N	VALUE	LABEL
VALID	ALL			
0.0	0.0	0	1	LESS THAN ONCE A MONTH
50.0	0.2	1	2	1 - 3 TIMES A MONTH
50.0	0.2	1	3	1 - 2 TIMES A WEEK
0.0	0.0	0	4	3 - 4 TIMES A WEEK
0.0	0.0	0	5	5 - 6 TIMES A WEEK, DAILY OR ALMOST EVER
0.0	0.0	0	6	2 OR MORE TIMES A DAY
	99.7	616	-9	INAPPLICABLE
-----	-----	---		
100.0	100.0	618	cases	

Data type: numeric

Missing-data codes: lowest thru -1

Columns: 1088-1089

**FD3J****HOW LONG POST (FACIL) ON (2 END) DID YOU FIRST USE SEDATIVES**

About how long after you left (FACILITY NAME) on (SEGMENT 2  
END DATE) did you first use (DRUG)?

Sedatives

Min	= 1	Mean	= 4.500
Max	= 8	Std Dev	= 4.950
Median	= 4.5	Variance	= 24.500

(Based on 2 valid cases)

Data type: numeric

Missing-data codes: lowest thru -1

Columns: 1090-1091



<b>FD2K</b>	<b>SINC (3 START) IN MO. USED TRANQUILIZ THE MOST HOW OFTEN USING</b>
-------------	-----------------------------------------------------------------------

Since (SEGMENT 3 START DATE), in the month you used (DRUG) the most, about how often were you using (DRUG)?

Tranquilizers

PCT	PCT	N	VALUE	LABEL
VALID	ALL			
0.0	0.0	0	1	LESS THAN ONCE A MONTH
0.0	0.0	0	2	1 - 3 TIMES A MONTH
100.0	0.2	1	3	1 - 2 TIMES A WEEK
0.0	0.0	0	4	3 - 4 TIMES A WEEK
0.0	0.0	0	5	5 - 6 TIMES A WEEK, DAILY OR ALMOST EVER
0.0	0.0	0	6	2 OR MORE TIMES A DAY
	99.7	616	-9	INAPPLICABLE
	0.2	1	-7	NOT ASCERTAINED
-----	-----	---		
100.0	100.0	618	cases	

Data type: numeric

Missing-data codes: lowest thru -1

Columns: 1096-1097

<b>FD3K</b>	<b>HOW LONG POST (FACIL) ON (2 END) DID YOU FIRST USE TRANQUILIZ</b>
-------------	----------------------------------------------------------------------

About how long after you left (FACILITY NAME) on (SEGMENT 2 END DATE) did you first use (DRUG)?

Tranquilizers

Min	= 24	Mean	= 24.000
Max	= 24	Std Dev	= .000
Median	= 24	Variance	= .000

(Based on 1 valid cases)

Data type: numeric

Missing-data codes: lowest thru -1

Columns: 1098-1099





<b>FD2L</b>	<b>SINC (3 START) IN MO. USE OVER-COUNTER DRUG MOST HOW OFTN USE</b>
-------------	----------------------------------------------------------------------

Since (SEGMENT 3 START DATE), in the month you used (DRUG) the most, about how often were you using (DRUG)?

Over-the-counter drugs

PCT	PCT	N	VALUE	LABEL
VALID	ALL			
0.0	0.0	0	1	LESS THAN ONCE A MONTH
0.0	0.0	0	2	1 - 3 TIMES A MONTH
100.0	0.2	1	3	1 - 2 TIMES A WEEK
0.0	0.0	0	4	3 - 4 TIMES A WEEK
0.0	0.0	0	5	5 - 6 TIMES A WEEK, DAILY OR ALMOST EVER
0.0	0.0	0	6	2 OR MORE TIMES A DAY
	99.8	617	-9	INAPPLICABLE
-----	-----	---		
100.0	100.0	618	cases	

Data type: numeric

Missing-data codes: lowest thru -1

Columns: 1104-1105

<b>FD3L</b>	<b>HOW LNG POST (FACIL) ON (2 END) 1ST USE OVER-COUNTER DRUG</b>
-------------	------------------------------------------------------------------

About how long after you left (FACILITY NAME) on (SEGMENT 2 END DATE) did you first use (DRUG)?

Over-the-counter drugs

Min	= 1	Mean	= 1.000
Max	= 1	Std Dev	= .000
Median	= 1	Variance	= .000

(Based on 1 valid cases)

Data type: numeric

Missing-data codes: lowest thru -1

Columns: 1106-1107



<b>FD1MOTH1</b>	<b>SPECIFY OTHER DRUG</b>
-----------------	---------------------------

First I would like to ask you about your use of street drugs and your use of prescribed medicines and over-the-counter drugs to get high or for other nonmedical effects.

Since (SEGMENT 3 START DATE), did you use . . .

. . . Any other drug besides alcohol? (1st Specific Mention)

PCT	PCT	N	VALUE	LABEL
VALID	ALL			
0.0	0.0	0	1	ZOLOFT
50.0	0.2	1	2	INSULIN
50.0	0.2	1	3	TRAZHORNE
0.0	0.0	0	4	PRESCRIPTION MEDICATION
0.0	0.0	0	5	GH BRAND MUSHROOM
0.0	0.0	0	6	DEPOKE
0.0	0.0	0	7	COLONADINE
0.0	0.0	0	8	BLOOD PRESSURE MEDICINE
	99.7	616	-9	INAPPLICABLE
-----	-----	---		
100.0	100.0	618	cases	

Data type: numeric  
 Missing-data codes: lowest thru -1  
 Columns: 1112-1113

**FD2MOTH1                    SINC(3 START IN MO.USED OTHER DRUG THE MOST HOW OFTEN USING**

Since (SEGMENT 3 START DATE), in the month you used (DRUG) the most, about how often were you using (DRUG)?

Any other drug besides alcohol (1st Specific Mention)

PCT	PCT	N	VALUE	LABEL
VALID	ALL			
100.0	0.2	1	1	LESS THAN ONCE A MONTH
0.0	0.0	0	2	1 - 3 TIMES A MONTH
0.0	0.0	0	3	1 - 2 TIMES A WEEK
0.0	0.0	0	4	3 - 4 TIMES A WEEK
0.0	0.0	0	5	5 - 6 TIMES A WEEK, DAILY OR ALMOST EVER
0.0	0.0	0	6	2 OR MORE TIMES A DAY
	99.7	616	-9	INAPPLICABLE
	0.2	1	-7	NOT ASCERTAINED
-----	-----	---		
100.0	100.0	618	cases	

Data type: numeric  
 Missing-data codes: lowest thru -1  
 Columns: 1114-1115

**FD3MOTH1                    HOW LONG POST(FACIL)ON(2 END) DID YOU 1ST USE OTHER DRUG**

About how long after you left (FACILITY NAME) on (SEGMENT 2 END DATE) did you first use (DRUG)?

Any other drug besides alcohol (1st Specific Mention)

Min	= 1	Mean	= 1.000
Max	= 1	Std Dev	= .000
Median	= 1	Variance	= .000

(Based on 1 valid cases)

Data type: numeric  
 Missing-data codes: lowest thru -1  
 Columns: 1116-1117

FD4MOTH1

WHEN DID YOU LAST USE THE OTHER DRUG

When did you last use (DRUG)?

Any other drug besides alcohol (1st Specific Mention)

PCT	PCT	N	VALUE	LABEL
VALID	ALL			
100.0	0.2	1	1	WITHIN THE PAST 3 DAYS
0.0	0.0	0	2	WITHIN THE PAST WEEK BUT NOT WITHIN THE
0.0	0.0	0	3	MORE THAN 1 WEEK AGO BUT WITHIN THE PAST
0.0	0.0	0	4	1 - 6 MONTHS AGO
0.0	0.0	0	5	MORE THAN 6 MONTHS AGO
	99.7	616	-9	INAPPLICABLE
	0.2	1	-7	NOT ASCERTAINED
-----	-----	---		
100.0	100.0	618	cases	

Data type: numeric

Missing-data codes: lowest thru -1

Columns: 1118-1119

<b>FD1MOTH2</b>	<b>SPECIFY SECOND OTHER DRUG</b>
-----------------	----------------------------------

First I would like to ask you about your use of street drugs and your use of prescribed medicines and over-the-counter drugs to get high or for other nonmedical effects.

Since (SEGMENT 3 START DATE), did you use . . .

. . . Any other drug besides alcohol? (2nd Specific Mention)

PCT	PCT	N	VALUE	LABEL
VALID	ALL			
0.0	0.0	0	1	ZOLOFT
0.0	0.0	0	6	DEPOKE
0.0	0.0	0	7	TRAZODE
0.0	0.0	0	8	BLOOD PRESSURE MEDICINE
0.0	0.0	0	9	COLONADINE
0.0	0.0	0	12	CLODINE
0.0	0.0	0	14	GH BRAND MUSHROOM
0.0	0.0	0	15	PRESCRIPTION MEDICATION
0.0	0.0	0	17	TRAZHORNE
0.0	0.0	0	18	INSULIN
0.0	0.0	0	19	MUSHROOMS
	100.0	618	-9	INAPPLICABLE
-----	-----	---		
100.0	100.0	618	cases	

Data type: numeric  
 Missing-data codes: lowest thru -1  
 Columns: 1120-1121

<b>FD2MOTH2</b>	<b>SINCE (SEGMENT 3 START) DID YOU USE SECOND OTHER DRUG</b>
-----------------	--------------------------------------------------------------

Since (SEGMENT 3 START DATE), in the month you used (DRUG) the most, about how often were you using (DRUG)?

Any other drug besides alcohol (2nd Specific Mention)

PCT	PCT	N	VALUE	LABEL
VALID	ALL			
0.0	0.0	0	1	LESS THAN ONCE A MONTH
0.0	0.0	0	2	1 - 3 TIMES A MONTH
0.0	0.0	0	3	1 - 2 TIMES A WEEK
0.0	0.0	0	4	3 - 4 TIMES A WEEK
0.0	0.0	0	5	5 - 6 TIMES A WEEK, DAILY OR ALMOST EVER
0.0	0.0	0	6	2 OR MORE TIMES A DAY
	100.0	618	-9	INAPPLICABLE
-----	-----	---		
100.0	100.0	618		cases

Data type: numeric

Missing-data codes: lowest thru -1

Columns: 1122-1123

<b>FD3MOTH2</b>	<b>SINC(3 START) IN MO.USE 2ND OTHER DRUG MOST HOW OFTEN USING</b>
-----------------	--------------------------------------------------------------------

About how long after you left (FACILITY NAME) on (SEGMENT 2 END DATE) did you first use (DRUG)?

Any other drug besides alcohol (2nd Specific Mention)

Data type: numeric

Missing-data codes: lowest thru -1

Columns: 1124-1125







**FD2MOTH3                      SINCE (SEGMENT 3 START) DID YOU USE THIRD OTHER DRUG**

Since (SEGMENT 3 START DATE), in the month you used (DRUG) the most, about how often were you using (DRUG)?

Any other drug besides alcohol (3rd Specific Mention)

PCT	PCT	N	VALUE	LABEL
VALID	ALL			
0.0	0.0	0	1	LESS THAN ONCE A MONTH
0.0	0.0	0	2	1 - 3 TIMES A MONTH
0.0	0.0	0	3	1 - 2 TIMES A WEEK
0.0	0.0	0	4	3 - 4 TIMES A WEEK
0.0	0.0	0	5	5 - 6 TIMES A WEEK, DAILY OR ALMOST EVER
0.0	0.0	0	6	2 OR MORE TIMES A DAY
	100.0	618	-9	INAPPLICABLE
-----	-----	---		
100.0	100.0	618		cases

Data type: numeric  
 Missing-data codes: lowest thru -1  
 Columns: 1130-1131

**FD3MOTH3                      SINC(3 START) IN MO.USE 2ND OTHR DRUG THE MOST HOW OFTEN USE**

About how long after you left (FACILITY NAME) on (SEGMENT 2 END DATE) did you first use (DRUG)?

Any other drug besides alcohol (3rd Specific Mention)

Data type: numeric  
 Missing-data codes: lowest thru -1  
 Columns: 1132-1133

**FD4MOTH3****WHEN DID YOU LAST USE THIRD OTHER DRUG**

When did you last use (DRUG)?

Any other drug besides alcohol (3rd Specific Mention)

PCT	PCT	N	VALUE	LABEL
VALID	ALL			
0.0	0.0	0	1	WITHIN THE PAST 3 DAYS
0.0	0.0	0	2	WITHIN THE PAST WEEK BUT NOT WITHIN THE
0.0	0.0	0	3	MORE THAN 1 WEEK AGO BUT WITHIN THE PAST
0.0	0.0	0	4	1 - 6 MONTHS AGO
0.0	0.0	0	5	MORE THAN 6 MONTHS AGO
	100.0	618	-9	INAPPLICABLE
-----	-----	---		
100.0	100.0	618	cases	

Data type: numeric

Missing-data codes: lowest thru -1

Columns: 1134-1135

**FD5****SINC(3 START)HOW MANY MOS USING ANY DRUGS OTHER THAN ALCOHOL**

Since (SEGMENT 3 START DATE), for how many months were you using any drugs other than alcohol? Please include months in which you used drugs at least once.

Min	=	1	Mean	=	5.692
Max	=	15	Std Dev	=	4.027
Median	=	5	Variance	=	16.219

(Based on 39 valid cases)

Data type: numeric

Missing-data codes: lowest thru -1

Columns: 1136-1137

**FD6 LST 30 DAYS\$ ON DRG, NO ALCO,GT HGH, FR OTHR NONMED EFFCTS**

During the last 30 days, how much money would you say you spent on drugs other than alcohol, to get high or for other non-medical effects?

Min = 0 Mean = 703.375  
 Max = 8,000 Std Dev = 1,513.339  
 Median = 100 Variance = 2,290,194.087

(Based on 40 valid cases)

Data type: numeric  
 Missing-data codes: lowest thru -1  
 Columns: 1138-1141

**FD7 SINC(SEG START)#USE NDLE TO INJCT DRG HGH OTHR NONMED EFFCTS**

Since (SEGMENT 3 START DATE), how often did you use a needle to inject drugs to get high or for other non-medical effects?

If Never -> Go To D9

PCT	PCT	N	VALUE	LABEL
VALID	ALL			
35.0	2.3	14	1	NEVER
2.5	0.2	1	2	LESS THAN ONCE A MONTH
12.5	0.8	5	3	1 - 3 TIMES A MONTH
10.0	0.6	4	4	1 - 2 TIMES A WEEK
0.0	0.0	0	5	3 - 4 TIMES A WEEK
40.0	2.6	16	6	DAILY OR ALMOST DAILY
	93.0	575	-9	INAPPLICABLE
	0.5	3	-7	NOT ASCERTAINED
-----	-----	---		
100.0	100.0	618		cases

Data type: numeric  
 Missing-data codes: lowest thru -1  
 Columns: 1142-1143

FD8

SINC(3 START)#NDLE INJCT DRGS KNW OR SUSPCT OTHR USE NDLE

Since (SEGMENT 3 START DATE), how often did you use a needle for injecting drugs when you knew or suspected that the needle had been used by someone else?

PCT	PCT	N	VALUE	LABEL
VALID	ALL			
84.6	3.6	22	1	NEVER
3.8	0.2	1	2	LESS THAN ONCE A MONTH
3.8	0.2	1	3	1 - 3 TIMES A MONTH
3.8	0.2	1	4	1 - 2 TIMES A WEEK
3.8	0.2	1	5	3 - 4 TIMES A WEEK
0.0	0.0	0	6	DAILY OR ALMOST DAILY
	95.8	592	-9	INAPPLICABLE
-----	-----	---		
100.0	100.0	618	cases	

Data type: numeric

Missing-data codes: lowest thru -1

Columns: 1144-1145



**FD10****DURING THE LAST 30 DAYS, DID YOU DRINK ANY ALCOHOL**

During the last 30 days, did you drink any alcohol?

PCT	PCT	N	VALUE	LABEL
VALID	ALL			
82.8	3.9	24	1	YES
17.2	0.8	5	2	NO
	95.3	589	-9	INAPPLICABLE
-----	-----	---		
100.0	100.0	618	cases	

Data type: numeric

Missing-data codes: lowest thru -1

Columns: 1148-1149

**FD11****SINC(3 START), THINK ABOUT THE MO YOU WERE DRINKING THE MOST**

Since (SEGMENT 3 START DATE), think about the month you were drinking the most. About how many days did you drink during that month?

PCT	PCT	N	VALUE	LABEL
VALID	ALL			
17.2	0.8	5	1	ONE DAY
31.0	1.5	9	2	2 - 5 DAYS
17.2	0.8	5	3	6 - 10 DAYS
10.3	0.5	3	4	11 - 20 DAYS
24.1	1.1	7	5	21 DAYS OR MORE
	95.3	589	-9	INAPPLICABLE
-----	-----	---		
100.0	100.0	618	cases	

Data type: numeric

Missing-data codes: lowest thru -1

Columns: 1150-1151



**FD12A ON TYPICAL DRINK DAY DRINK ANY BEER OR MALT LIQUOR (12 OZ.)**

Still thinking about the month you were drinking the most, on a typical drinking day, did you drink any (TYPE)?

Beer or Malt Liquor (12 oz. bottles or cans)

PCT	PCT	N	VALUE	LABEL
VALID	ALL			
79.3	3.7	23	1	YES
20.7	1.0	6	2	NO
	95.3	589	-9	INAPPLICABLE
-----	-----	---		
100.0	100.0	618	cases	

Data type: numeric  
 Missing-data codes: lowest thru -1  
 Columns: 1152-1153

**FD13A ON TYPICAL DRINK DAY # DRINKS OF BEER OR MALT LIQ (12 OZ.)**

On a typical drinking day, about how many drinks did you usually have?

Beer or Malt Liquor (12 oz. bottles or cans)

Min	=	1	Mean	=	5.000
Max	=	24	Std Dev	=	5.292
Median	=	3	Variance	=	28.000

(Based on 22 valid cases)

Data type: numeric  
 Missing-data codes: lowest thru -1  
 Columns: 1154-1155

<b>FD12B</b>	<b>ON TYPICAL DRINK DAY WINE (4 OZ.) OR WINE COOLERS (BTTLES)</b>
--------------	-------------------------------------------------------------------

Still thinking about the month you were drinking the most,  
on a typical drinking day, did you drink any (TYPE)?

Wine (4 oz. glasses) or Wine Coolers (bottles)

PCT	PCT	N	VALUE	LABEL
VALID	ALL			
20.7	1.0	6	1	YES
79.3	3.7	23	2	NO
	95.3	589	-9	INAPPLICABLE
-----	-----	---		
100.0	100.0	618	cases	

Data type: numeric

Missing-data codes: lowest thru -1

Columns: 1156-1157

<b>FD13B</b>	<b>ON TYPIC DRINK DAY#DRINKS OF WINE(4 OZ.)WINE COOLERS (BTTLES)</b>
--------------	----------------------------------------------------------------------

On a typical drinking day, about how many drinks did you  
usually have?

Wine (4 oz. glasses) or Wine Coolers (bottles)

Min	=	2	Mean	=	7.000
Max	=	20	Std Dev	=	7.457
Median	=	3	Variance	=	55.600

(Based on 6 valid cases)

Data type: numeric

Missing-data codes: lowest thru -1

Columns: 1158-1159

**FD12C ON TYPICAL DRINKING DAY DRINK ANY HARD LIQUOR**

Still thinking about the month you were drinking the most, on a typical drinking day, did you drink any (TYPE)?

Hard Liquor (1 1/2 oz. shots)

PCT	PCT	N	VALUE	LABEL
VALID	ALL			
34.5	1.6	10	1	YES
65.5	3.1	19	2	NO
	95.3	589	-9	INAPPLICABLE
-----	-----	---		
100.0	100.0	618	cases	

Data type: numeric  
 Missing-data codes: lowest thru -1  
 Columns: 1160-1161

**FD13C ON TYPICAL DRINK DAY#DRINKS OF BEER OR HARD LIQUOR (12 OZ.)**

On a typical drinking day, about how many drinks did you usually have?

Hard Liquor (1 1/2 oz. shots)

Min	=	1	Mean	=	4.889
Max	=	15	Std Dev	=	4.622
Median	=	4	Variance	=	21.361

(Based on 9 valid cases)

Data type: numeric  
 Missing-data codes: lowest thru -1  
 Columns: 1162-1163

<b>Hospital Visits Due to Substance Use</b>
---------------------------------------------

<b>FD14</b>	<b>SINC(3 START)STAY OVRNGHT IN HOSPIT DRG OVRDSE,DRNK TOO MCH</b>
-------------	--------------------------------------------------------------------

Since (SEGMENT 3 START DATE), did you stay overnight in a hospital because of a drug overdose or because you drank too much?

PCT	PCT	N	VALUE	LABEL
VALID	ALL			
0.0	0.0	0	1	YES
100.0	9.9	61	2	NO
	89.6	554	-9	INAPPLICABLE
	0.5	3	-7	NOT ASCERTAINED
-----	-----	---		
100.0	100.0	618	cases	

Data type: numeric  
 Missing-data codes: lowest thru -1  
 Columns: 1164-1165

<b>FD15</b>	<b>SINC(3 START)HOSP ER DRUG OVRDSE OR DRNK TOO MCH,NO OVRNGHT</b>
-------------	--------------------------------------------------------------------

Since (SEGMENT 3 START DATE), did you go to a hospital emergency room because of a drug overdose or because you drank too much, but did not stay overnight?

LOOK AT INSIDE BACK COVER. IF BOTH A12 AND A13 ARE ANSWERED "NO", GO TO D17. OTHERWISE, CONTINUE.

PCT	PCT	N	VALUE	LABEL
VALID	ALL			
1.6	0.2	1	1	YES
98.4	9.9	61	2	NO
	89.6	554	-9	INAPPLICABLE
	0.3	2	-7	NOT ASCERTAINED
-----	-----	---		
100.0	100.0	618	cases	

Data type: numeric  
 Missing-data codes: lowest thru -1  
 Columns: 1166-1167

**Family and Living Arrangements**

**FD16                    MARRIED, LIV W/SMONE AS MARRY,SEPRT,DIVCD, WIDW,NEVER MARRIE**

Are you currently married, living with someone as if you were married, separated, divorced, widowed, or have you never been married?

PCT	PCT	N	VALUE	LABEL
VALID	ALL			
12.7	1.1	7	1	MARRIED
25.5	2.3	14	2	LIVING WITH SOMEONE AS MARRIED
14.5	1.3	8	3	SEPARATED
20.0	1.8	11	4	DIVORCED
1.8	0.2	1	5	WIDOWED
25.5	2.3	14	6	NEVER MARRIED
	90.1	557	-9	INAPPLICABLE
	1.0	6	-7	NOT ASCERTAINED
-----	-----	---		
100.0	100.0	618	cases	

Data type: numeric  
 Missing-data codes: lowest thru -1  
 Columns: 1168-1169

<b>FD17</b>	<b># CHLD UND 18 CURREN RAIS/LIV W/, INCLD BIO,NAT,ADPT FOS CHLD</b>
-------------	----------------------------------------------------------------------

How many children under 18 years old are you currently raising and living with, including biological or natural children, adopted children, and foster children?

If None -> Go To D20

PCT	PCT	N	VALUE	LABEL
VALID	ALL			
71.0	7.1	44	0	NONE
16.1	1.6	10	1	
11.3	1.1	7	2	
1.6	0.2	1	5	
	89.6	554	-9	INAPPLICABLE
	0.3	2	-7	NOT ASCERTAINED
-----	-----	---		
100.0	100.0	618	cases	

Data type: numeric

Missing-data codes: lowest thru -1

Columns: 1170-1171

<b>FD18</b>	<b>SINC(3 START)LOSE CUSTOD OF CHILD YOU WERE RAISING</b>
-------------	-----------------------------------------------------------

Since (SEGMENT 3 START DATE), did you lose custody of any children you were raising? By custody, I mean legally in charge of a child.

PCT	PCT	N	VALUE	LABEL
VALID	ALL			
5.6	0.2	1	1	YES
94.4	2.8	17	2	NO
	97.1	600	-9	INAPPLICABLE
-----	-----	---		
100.0	100.0	618	cases	

Data type: numeric

Missing-data codes: lowest thru -1

Columns: 1172-1173

**FD19 EVER GET CUSTODY OF CHILDREN BACK SINCE (SEG 3 START)**

Did you ever get custody of (your child/any of your children) back since (SEGMENT 3 START DATE)?

PCT	PCT	N	VALUE	LABEL
VALID	ALL			
0.0	0.0	0	1	YES
100.0	2.9	18	2	NO
	97.1	600	-9	INAPPLICABLE
-----	-----	---		
100.0	100.0	618	cases	

Data type: numeric  
 Missing-data codes: lowest thru -1  
 Columns: 1174-1175

**FD20 SINC(3 START)2 CONS.NGHT+,NO PLAC EXPT HOMLS SHLTR,STRT,CAR**

Since (SEGMENT 3 START DATE), did you, for at least two nights in a row, have no place to stay except for a homeless shelter, on the street, or in a car?

If No -> Go To D22

PCT	PCT	N	VALUE	LABEL
VALID	ALL			
11.3	1.1	7	1	YES
88.7	8.9	55	2	NO
	89.6	554	-9	INAPPLICABLE
	0.3	2	-7	NOT ASCERTAINED
-----	-----	---		
100.0	100.0	618	cases	

Data type: numeric  
 Missing-data codes: lowest thru -1  
 Columns: 1176-1177

<b>FD21</b>	<b>TIME W/OUT PLACE TO STAY:&lt; MO.,1-6 MOS.,7-11 MOS.,&gt; 12 MOS</b>
-------------	-------------------------------------------------------------------------

How long were you without a place to stay?

PCT	PCT	N	VALUE	LABEL
VALID	ALL			
42.9	0.5	3	1	LESS THAN 1 MONTH
57.1	0.6	4	2	1 - 6 MONTHS
0.0	0.0	0	3	7 - 11 MONTHS
0.0	0.0	0	4	12 MONTHS OR MORE
	98.9	611	-9	INAPPLICABLE
-----	-----	---		
100.0	100.0	618		cases

Data type: numeric

Missing-data codes: lowest thru -1

Columns: 1178-1179

<b>FD23A</b>	<b>ARE YOU CURRENTLY LIVING WITH SPOUSE OR PARTNER</b>
--------------	--------------------------------------------------------

Are you currently living with . . . your spouse or partner?

PCT	PCT	N	VALUE	LABEL
VALID	ALL			
43.8	42.2	261	1	YES
56.2	54.2	335	2	NO
	3.6	22	-7	NOT ASCERTAINED
-----	-----	---		
100.0	100.0	618		cases

Data type: numeric

Missing-data codes: lowest thru -1

Columns: 1180-1181



**FD23B****ARE YOU CURRENTLY LIVING WITH PARENT OR PARENTS**

Are you currently living with . . . your parent or parents?

PCT	PCT	N	VALUE	LABEL
VALID	ALL			
14.7	14.1	87	1	YES
85.3	81.7	505	2	NO
	4.2	26	-7	NOT ASCERTAINED
-----	-----	---		
100.0	100.0	618	cases	

Data type: numeric

Missing-data codes: lowest thru -1

Columns: 1182-1183

**FD23C****ARE YOU CURRENTLY LIVING WITH OTHER ADULT FAMILY MEMBERS**

Are you currently living with . . . other adult family members?

PCT	PCT	N	VALUE	LABEL
VALID	ALL			
14.4	13.8	85	1	YES
85.6	81.9	506	2	NO
	4.4	27	-7	NOT ASCERTAINED
-----	-----	---		
100.0	100.0	618	cases	

Data type: numeric

Missing-data codes: lowest thru -1

Columns: 1184-1185

**FD23D****ARE YOU CURRENTLY LIVING WITH OTHER UNRELATED ADULTS**

Are you currently living with . . . other unrelated adults?

PCT	PCT	N	VALUE	LABEL
VALID	ALL			
9.8	9.4	58	1	YES
90.2	86.7	536	2	NO
	3.9	24	-7	NOT ASCERTAINED
-----	-----	---		
100.0	100.0	618	cases	

Data type: numeric

Missing-data codes: lowest thru -1

Columns: 1186-1187

**FD23E****ARE YOU CURRENTLY LIVING WITH CHILDREN YOU ARE RAISING**

Are you currently living with . . . children you are raising?

PCT	PCT	N	VALUE	LABEL
VALID	ALL			
39.3	37.7	233	1	YES
60.7	58.3	360	2	NO
	4.0	25	-7	NOT ASCERTAINED
-----	-----	---		
100.0	100.0	618	cases	

Data type: numeric

Missing-data codes: lowest thru -1

Columns: 1188-1189

**FD23F ARE YOU CURRENTLY LIVING WITH OTHER CHILDREN**

Are you currently living with . . . other children?

PCT	PCT	N	VALUE	LABEL
VALID	ALL			
7.8	7.4	46	1	YES
92.2	88.3	546	2	NO
	4.2	26	-7	NOT ASCERTAINED
-----	-----	---		
100.0	100.0	618	cases	

Data type: numeric  
 Missing-data codes: lowest thru -1  
 Columns: 1190-1191

**FD23G ARE YOU CURRENTLY LIVING BY YOURSELF**

Are you currently living . . . by yourself?

PCT	PCT	N	VALUE	LABEL
VALID	ALL			
18.4	17.6	109	1	YES
81.6	78.5	485	2	NO
	3.9	24	-7	NOT ASCERTAINED
-----	-----	---		
100.0	100.0	618	cases	

Data type: numeric  
 Missing-data codes: lowest thru -1  
 Columns: 1192-1193

<b>Education and Employment</b>
---------------------------------

<b>FD24</b>	<b>(3 START)ATTND SCHL,CLASS/LSON GED H.SCHL,TEC SCHL,COLG DIPL</b>
-------------	---------------------------------------------------------------------

Now I have some questions about education and employment. Since (SEGMENT 3 START DATE), did you attend school or take any classes or lessons to get a GED or a high school, technical school, or college diploma?

PCT	PCT	N	VALUE	LABEL
VALID	ALL			
3.2	0.3	2	1	YES
96.8	9.7	60	2	NO
	89.6	554	-9	INAPPLICABLE
	0.3	2	-7	NOT ASCERTAINED
-----	-----	---		
100.0	100.0	618	cases	

Data type: numeric  
 Missing-data codes: lowest thru -1  
 Columns: 1194-1195

<b>FD25</b>	<b>SINC(3 START) BEEN EMPLOY FULL;WORK 35 HRS OR &gt; A WK AT JOB</b>
-------------	-----------------------------------------------------------------------

Since (SEGMENT 3 START DATE), have you been employed full-time at any time, that is, did you work 35 hours or more a week at any job? Do not count any job that involved illegal activity?

If No -> Go to D29

PCT	PCT	N	VALUE	LABEL
VALID	ALL			
30.6	3.1	19	1	YES
69.4	7.0	43	2	NO
	89.6	554	-9	INAPPLICABLE
	0.3	2	-7	NOT ASCERTAINED
-----	-----	---		
100.0	100.0	618	cases	

Data type: numeric  
 Missing-data codes: lowest thru -1  
 Columns: 1196-1197



FD28

PRE TAX, HIGHEST RATE OF PAY AT F/T JOB SINCE (3 START)

Before taxes, what was your highest wage, salary, or rate of pay at that full-time job since (SEGMENT 3 START DATE)?

RECODE DOLLARS AND CENTS

PCT	PCT	N	VALUE	LABEL
VALID	ALL			
5.3	0.2	1	6.50	
15.8	0.5	3	7.00	
10.5	0.3	2	7.50	
5.3	0.2	1	8.85	
5.3	0.2	1	9.00	
10.5	0.3	2	10.00	
5.3	0.2	1	12.00	
5.3	0.2	1	12.50	
5.3	0.2	1	13.55	
5.3	0.2	1	14.00	
5.3	0.2	1	14.50	
5.3	0.2	1	21.00	
5.3	0.2	1	300.00	
5.3	0.2	1	22000.00	
5.3	0.2	1	50000.00	
	96.9	599	-9.00	INAPPLICABLE
-----	-----	---		
100.0	100.0	618	cases	

Data type: numeric

Decimals: 2

Missing-data codes: lowest thru -1.00

Columns: 1896-1903

**FD28A HIGHST WAGE, SALRY, RATE OF PAY AT FULL-TIME JOB SINCE (3 START)**

How often were you paid at that full-time job?

PCT	PCT	N	VALUE	LABEL
VALID	ALL			
84.2	2.6	16	1	PER HOUR
5.3	0.2	1	2	EVERY WEEK
0.0	0.0	0	3	EVERY TWO WEEKS
0.0	0.0	0	4	PER MONTH
10.5	0.3	2	5	PER YEAR
0.0	0.0	0	6	OTHER (SPECIFY)
	96.9	599	-9	INAPPLICABLE
-----	-----	---		
100.0	100.0	618		cases

Data type: numeric  
 Missing-data codes: lowest thru -1  
 Columns: 1202-1203

**FD28AOTH OTHER RATE OF PAY SPECIFIED**

PCT	PCT	N	VALUE	LABEL
VALID	ALL			
0.0	0.0	0	2	PER JOB
0.0	0.0	0	3	ROOM
0.0	0.0	0	4	A DAY
0.0	0.0	0	5	PER CAR
0.0	0.0	0	6	PER 12 HOUR SHIFT
0.0	0.0	0	7	10 MONTHS
0.0	0.0	0	8	DEPENDING ON CATCH
	100.0	618	-9	INAPPLICABLE
-----	-----	---		
100.0	100.0	618		cases

Data type: numeric  
 Missing-data codes: lowest thru -1  
 Columns: 1204-1205

**FD29****SINCE (SEG 3 START) HAVE PART-TIME JOB AT ANY TIME**

Since (SEGMENT 3 START DATE), did you have a part-time job at any time? Do not count any job that involved illegal activity?

If No -> Go To D32

PCT	PCT	N	VALUE	LABEL
VALID	ALL			
13.1	1.3	8	1	YES
86.9	8.6	53	2	NO
	89.6	554	-9	INAPPLICABLE
	0.5	3	-7	NOT ASCERTAINED
-----	-----	---		
100.0	100.0	618	cases	

Data type: numeric

Missing-data codes: lowest thru -1

Columns: 1206-1207

**FD30****SINCE (SEG 3 START) HOW MANY MOS WORKED PART-TIME**

Since (SEGMENT 3 START DATE), how many months have you worked part-time?

PCT	PCT	N	VALUE	LABEL
VALID	ALL			
25.0	0.3	2	1	
37.5	0.5	3	2	
12.5	0.2	1	3	
12.5	0.2	1	7	
12.5	0.2	1	8	
	98.7	610	-9	INAPPLICABLE
-----	-----	---		
100.0	100.0	618	cases	

Data type: numeric

Missing-data codes: lowest thru -1

Columns: 1208-1209



**FD31 PRE TAX HGHST \$ FOR PRT-TME JOB LONGST SINCE (3 START)**

How often were you paid at that part-time job?

PCT	PCT	N	VALUE	LABEL
VALID	ALL			
12.5	0.2	1	6.00	
12.5	0.2	1	6.50	
12.5	0.2	1	7.00	
12.5	0.2	1	8.00	
12.5	0.2	1	50.00	
12.5	0.2	1	300.00	
12.5	0.2	1	500.00	
12.5	0.2	1	700.99	
	98.7	610	-9.00	INAPPLICABLE
-----	-----	---		
100.0	100.0	618	cases	

Data type: numeric  
 Decimals: 2  
 Missing-data codes: lowest thru -1.00  
 Columns: 1904-1909

**FD31A PRE TAX HIGHST WAGE, SALAR, RATE PAY@PARTTIM JOB HAD LONGST**

PCT	PCT	N	VALUE	LABEL
VALID	ALL			
50.0	0.6	4	1	PER HOUR
12.5	0.2	1	2	EVERY WEEK
0.0	0.0	0	3	EVERY TWO WEEKS
0.0	0.0	0	4	PER MONTH
12.5	0.2	1	5	PER YEAR
25.0	0.3	2	6	OTHER (SPECIFY)
	98.7	610	-9	INAPPLICABLE
-----	-----	---		
100.0	100.0	618	cases	

Data type: numeric  
 Missing-data codes: lowest thru -1  
 Columns: 1210-1211

<b>FD31AOTH</b>	<b>OTHER PAY RATE SPECIFIED</b>
-----------------	---------------------------------

PCT	PCT	N	VALUE	LABEL
VALID	ALL			
0.0	0.0	0	1	PER JOB
100.0	0.3	2	2	DAY
0.0	0.0	0	3	VOLUNTEER
0.0	0.0	0	4	WHILE IN TREATMENT
0.0	0.0	0	5	FLAT FEE
0.0	0.0	0	6	5 MONTHS
0.0	0.0	0	7	NO INCOME
0.0	0.0	0	8	COMMISSION
0.0	0.0	0	9	SUPPORT VARIED
0.0	0.0	0	10	PER CAR
	99.7	616	-9	INAPPLICABLE
-----	-----	---		
100.0	100.0	618	cases	

Data type: numeric  
 Missing-data codes: lowest thru -1  
 Columns: 1212-1213

**Personal Income**

**FD32A                    SINC (3 START)HELP W/LIVE EXPENS FROM SSEC OR RR RETIR PYMNTS**

Now I will ask about other sources of income you may have had since (SEGMENT 3 START DATE). Please do not include income from illegal activities or income received by others in your household.

Since (SEGMENT 3 START DATE), did you ever get help with your living expenses from . . .

. . . Social Security or Railroad Retirement payments? (Social Security checks are either automatically deposited in the bank or mailed to arrive on or about the 3rd of every month. If mailed, they are sent in a gold envelope.)

PCT	PCT	N	VALUE	LABEL
VALID	ALL			
1.7	0.2	1	1	YES
98.3	9.5	59	2	NO
	89.6	554	-9	INAPPLICABLE
	0.6	4	-7	NOT ASCERTAINED
-----	-----	---		
100.0	100.0	618	cases	

Data type: numeric  
 Missing-data codes: lowest thru -1  
 Columns: 1214-1215

**FD32B                    SINC (3 START)HLP W/LIVE EXPNS FRM SUP SEC INCM OR SSI PYMNTS**

Now I will ask about other sources of income you may have had since (SEGMENT 3 START DATE). Please do not include income from illegal activities or income received by others in your household.

Since (SEGMENT 3 START DATE), did you ever get help with your living expenses from . . .

. . . Supplemental Security Income or SSI payments? (Federal SSI checks are either automatically deposited in the bank or mailed to arrive on or about the first of every month. If mailed, they are sent in a blue envelope.)

PCT	PCT	N	VALUE	LABEL
VALID	ALL			
23.3	2.3	14	1	YES
76.7	7.4	46	2	NO
	89.6	554	-9	INAPPLICABLE
	0.6	4	-7	NOT ASCERTAINED
-----	-----	---		
100.0	100.0	618	cases	

Data type: numeric  
 Missing-data codes: lowest thru -1  
 Columns: 1216-1217

FD32C	SINC (3 START) HLP W/LIVE EXPENS FRM GOVT. PAYMNTS IG: ATAP, AFDC
-------	-------------------------------------------------------------------

Now I will ask about other sources of income you may have had since (SEGMENT 3 START DATE). Please do not include income from illegal activities or income received by others in your household.

Since (SEGMENT 3 START DATE), did you ever get help with your living expenses from . . .

. . . government payments, such as temporary assistance for needy families or public assistance, because of low income? This would include Aid to Families with Dependent Children, sometimes called AFDC or ADC.

PCT	PCT	N	VALUE	LABEL
VALID	ALL			
25.0	2.4	15	1	YES
75.0	7.3	45	2	NO
	89.6	554	-9	INAPPLICABLE
	0.6	4	-7	NOT ASCERTAINED
-----	-----	---		
100.0	100.0	618	cases	

Data type: numeric  
 Missing-data codes: lowest thru -1  
 Columns: 1218-1219

FD32D

SINCE (SEG 3 START) HELP W/LIVE EXPENSE FROM FOOD STAMPS

Now I will ask about other sources of income you may have had since (SEGMENT 3 START DATE). Please do not include income from illegal activities or income received by others in your household.

Since (SEGMENT 3 START DATE), did you ever get help with your living expenses from . . .

. . . food stamps?

PCT	PCT	N	VALUE	LABEL
VALID	ALL			
27.9	2.8	17	1	YES
72.1	7.1	44	2	NO
	89.6	554	-9	INAPPLICABLE
	0.5	3	-7	NOT ASCERTAINED
-----	-----	---		
100.0	100.0	618	cases	

Data type: numeric

Missing-data codes: lowest thru -1

Columns: 1220-1221



**FD32F HLP W/EXP:SAV,INTRST,B ACCT,CD,BNDS,STKS,MFNS,PPTY,TRUS,EST**

Now I will ask about other sources of income you may have had since (SEGMENT 3 START DATE). Please do not include income from illegal activities or income received by others in your household.

Since (SEGMENT 3 START DATE), did you ever get help with your living expenses from . . .

. . . interest earned on savings or other bank accounts, CDs, or bonds -- or dividend income from stocks or mutual funds -- or income earned from rental property, royalties, estates, or trusts?

PCT	PCT	N	VALUE	LABEL
VALID	ALL			
1.7	0.2	1	1	YES
98.3	9.5	59	2	NO
	89.6	554	-9	INAPPLICABLE
	0.6	4	-7	NOT ASCERTAINED
-----	-----	---		
100.0	100.0	618	cases	

Data type: numeric  
 Missing-data codes: lowest thru -1  
 Columns: 1224-1225



**FD32G                      SINC (3 START)HELP W/LIVE EXPENS FM ALIMON OR CHILD SUPPORT**

Now I will ask about other sources of income you may have had since (SEGMENT 3 START DATE). Please do not include income from illegal activities or income received by others in your household.

Since (SEGMENT 3 START DATE), did you ever get help with your living expenses from . . .

. . . alimony or child support?

PCT	PCT	N	VALUE	LABEL
VALID	ALL			
1.7	0.2	1	1	YES
98.3	9.4	58	2	NO
	89.6	554	-9	INAPPLICABLE
	0.8	5	-7	NOT ASCERTAINED
-----	-----	---		
100.0	100.0	618	cases	

Data type: numeric  
 Missing-data codes: lowest thru -1  
 Columns: 1226-1227

FD32H	HELP W/LIVE EXPENS FROM WAGE/PAY EARN WORK AT JOB OR BUSIN
-------	------------------------------------------------------------

Now I will ask about other sources of income you may have had since (SEGMENT 3 START DATE). Please do not include income from illegal activities or income received by others in your household.

Since (SEGMENT 3 START DATE), did you ever get help with your living expenses from . . .

. . . income from wages or pay earned while working at a job or business?

PCT	PCT	N	VALUE	LABEL
VALID	ALL			
38.3	3.7	23	1	YES
61.7	6.0	37	2	NO
	89.6	554	-9	INAPPLICABLE
	0.6	4	-7	NOT ASCERTAINED
-----	-----	---		
100.0	100.0	618	cases	

Data type: numeric  
 Missing-data codes: lowest thru -1  
 Columns: 1228-1229

**FD32I                      SINC (3 START)HELP W/LIVE EXPENS FROM UNEMPLOY COMP**

Now I will ask about other sources of income you may have had since (SEGMENT 3 START DATE). Please do not include income from illegal activities or income received by others in your household.

Since (SEGMENT 3 START DATE), did you ever get help with your living expenses from . . .

. . . unemployment compensation?

PCT	PCT	N	VALUE	LABEL
VALID	ALL			
0.0	0.0	0	1	YES
100.0	9.7	60	2	NO
	89.6	554	-9	INAPPLICABLE
	0.6	4	-7	NOT ASCERTAINED
-----	-----	---		
100.0	100.0	618	cases	

Data type: numeric  
 Missing-data codes: lowest thru -1  
 Columns: 1230-1231

FD32J                    SINC (3 START)HLP W/LIVE EXPENS FM \$ FM RTIRE OR SURV PNSION

Now I will ask about other sources of income you may have had since (SEGMENT 3 START DATE). Please do not include income from illegal activities or income received by others in your household.

Since (SEGMENT 3 START DATE), did you ever get help with your living expenses from . . .

. . . income from retirement or survivor pension (other than Social Security or Railroad Retirement)?

PCT	PCT	N	VALUE	LABEL
VALID	ALL			
0.0	0.0	0	1	YES
100.0	9.7	60	2	NO
	89.6	554	-9	INAPPLICABLE
	0.6	4	-7	NOT ASCERTAINED
-----	-----	---		
100.0	100.0	618	cases	

Data type: numeric  
 Missing-data codes: lowest thru -1  
 Columns: 1232-1233

**FD32K                    SINC (3 SRT) HLP W/LIVE EXP VET AFFAIR, WRK COMP, SSDI, OTH DISAB**

Now I will ask about other sources of income you may have had since (SEGMENT 3 START DATE). Please do not include income from illegal activities or income received by others in your household.

Since (SEGMENT 3 START DATE), did you ever get help with your living expenses from . . .

. . . income from Department of Veteran's Affairs, workers compensation, Social Security Disability Insurance (SSDI), or other disability payments?

PCT	PCT	N	VALUE	LABEL
VALID	ALL			
6.7	0.6	4	1	YES
93.3	9.1	56	2	NO
	89.6	554	-9	INAPPLICABLE
	0.6	4	-7	NOT ASCERTAINED
-----	-----	---		
100.0	100.0	618	cases	

Data type: numeric  
Missing-data codes: lowest thru -1  
Columns: 1234-1235

FD32L                    SINC (3 STRT)HLP W/LIV EXPNSE FRM INCOM OF OTHR SOURC NO MNTN

Now I will ask about other sources of income you may have had since (SEGMENT 3 START DATE). Please do not include income from illegal activities or income received by others in your household.

Since (SEGMENT 3 START DATE), did you ever get help with your living expenses from . . .

. . . income from any other sources that I have not mentioned?

PCT	PCT	N	VALUE	LABEL
VALID	ALL			
6.6	0.6	4	1	YES
93.4	9.2	57	2	NO
	89.6	554	-9	INAPPLICABLE
	0.5	3	-7	NOT ASCERTAINED
-----	-----	---		
100.0	100.0	618	cases	

Data type: numeric  
 Missing-data codes: lowest thru -1  
 Columns: 1236-1237

**Health Insurance**

**FD33A DO YOU CURRENTLY HAVE PRIVATE HMO OR OTHER MANAGED CARE PLAN**

Which of the following types of health care coverage do you currently have?

Private HMO or other managed care plan

PCT	PCT	N	VALUE	LABEL
VALID	ALL			
8.2	0.8	5	1	YES
91.8	9.1	56	2	NO
	89.6	554	-9	INAPPLICABLE
	0.5	3	-7	NOT ASCERTAINED
-----	-----	---		
100.0	100.0	618	cases	

Data type: numeric  
 Missing-data codes: lowest thru -1  
 Columns: 1238-1239

**FD33B DO YOU CURRENTLY HAVE OTHER PRIVATE HEALTH INSURANCE**

Which of the following types of health care coverage do you currently have?

Other private health insurance

PCT	PCT	N	VALUE	LABEL
VALID	ALL			
9.8	1.0	6	1	YES
90.2	8.9	55	2	NO
	89.6	554	-9	INAPPLICABLE
	0.5	3	-7	NOT ASCERTAINED
-----	-----	---		
100.0	100.0	618	cases	

Data type: numeric  
 Missing-data codes: lowest thru -1  
 Columns: 1240-1241

**FD33C****DO YOU CURRENTLY HAVE MEDICAID OR MEDICAL ASSISTANCE**

Which of the following types of health care coverage do you currently have?

Medicaid or Medical Assistance

PCT	PCT	N	VALUE	LABEL
VALID	ALL			
45.2	4.5	28	1	YES
54.8	5.5	34	2	NO
	89.6	554	-9	INAPPLICABLE
	0.3	2	-7	NOT ASCERTAINED
-----	-----	---		
100.0	100.0	618	cases	

Data type: numeric

Missing-data codes: lowest thru -1

Columns: 1242-1243

**FD33D****DO YOU CURRENTLY HAVE MEDICARE**

Which of the following types of health care coverage do you currently have?

Medicare

PCT	PCT	N	VALUE	LABEL
VALID	ALL			
6.6	0.6	4	1	YES
93.4	9.2	57	2	NO
	89.6	554	-9	INAPPLICABLE
	0.5	3	-7	NOT ASCERTAINED
-----	-----	---		
100.0	100.0	618	cases	

Data type: numeric

Missing-data codes: lowest thru -1

Columns: 1244-1245



**FD33E                      CURRENT HAVE MILITA HLTH CARE CHAMPUS, CHAMPVA, TRICARE, VA**

Which of the following types of health care coverage do you currently have?

Military health care (CHAMPUS, CHAMPVA, TRICARE, VA)

PCT	PCT	N	VALUE	LABEL
VALID	ALL			
1.6	0.2	1	1	YES
98.4	9.7	60	2	NO
	89.6	554	-9	INAPPLICABLE
	0.5	3	-7	NOT ASCERTAINED
-----	-----	---		
100.0	100.0	618	cases	

Data type: numeric  
 Missing-data codes: lowest thru -1  
 Columns: 1246-1247

**FD33F                      DO YOU CURRENTLY HAVE ANY OTHER HEALTH CARE COVERAGE**

Which of the following types of health care coverage do you currently have?

Any other health care coverage

PCT	PCT	N	VALUE	LABEL
VALID	ALL			
1.6	0.2	1	1	YES
98.4	9.7	60	2	NO
	89.6	554	-9	INAPPLICABLE
	0.5	3	-7	NOT ASCERTAINED
-----	-----	---		
100.0	100.0	618	cases	

Data type: numeric  
 Missing-data codes: lowest thru -1  
 Columns: 1248-1249

<b>Treatment Services</b>
---------------------------

<b>FD34A</b>	<b>RECV.INDIV.THERAPY AFTRCARE@ (FACIL) SNCE LVING (FACIL) (2 END)</b>
--------------	------------------------------------------------------------------------

Did you receive any of the following types of services as aftercare from (FACILITY NAME) since leaving (FACILITY NAME) on (SEGMENT 2 END DATE)?

Individual therapy

PCT	PCT	N	VALUE	LABEL
VALID	ALL			
8.1	0.8	5	1	YES
91.9	9.2	57	2	NO
	89.6	554	-9	INAPPLICABLE
	0.3	2	-7	NOT ASCERTAINED
-----	-----	---		
100.0	100.0	618	cases	

Data type: numeric

Missing-data codes: lowest thru -1

Columns: 1250-1251

<b>FD34B</b>	<b>RECV.GRP THRPY AFTRCARE@ (FACIL) SNCE LEAV (FACIL) ON (SEG 2 END)</b>
--------------	--------------------------------------------------------------------------

Did you receive any of the following types of services as aftercare from (FACILITY NAME) since leaving (FACILITY NAME) on (SEGMENT 2 END DATE)?

Group therapy

PCT	PCT	N	VALUE	LABEL
VALID	ALL			
1.6	0.2	1	1	YES
98.4	9.9	61	2	NO
	89.6	554	-9	INAPPLICABLE
	0.3	2	-7	NOT ASCERTAINED
-----	-----	---		
100.0	100.0	618	cases	

Data type: numeric

Missing-data codes: lowest thru -1

Columns: 1252-1253

**FD34C                      RECV.FAM COUNS AFTRCARE@ (FACIL) SNCE LEAV (FACIL) ON (2 END)**

Did you receive any of the following types of services as aftercare from (FACILITY NAME) since leaving (FACILITY NAME) on (SEGMENT 2 END DATE)?

Family counseling

PCT	PCT	N	VALUE	LABEL
VALID	ALL			
0.0	0.0	0	1	YES
100.0	10.0	62	2	NO
	89.6	554	-9	INAPPLICABLE
	0.3	2	-7	NOT ASCERTAINED
-----	-----	---		
100.0	100.0	618	cases	

Data type: numeric  
 Missing-data codes: lowest thru -1  
 Columns: 1254-1255

**FD34D                      ALUMN OR RUNION GP AFTERCARE@ (FACIL) SNCE LEAV (FACIL) ON (2 END)**

Did you receive any of the following types of services as aftercare from (FACILITY NAME) since leaving (FACILITY NAME) on (SEGMENT 2 END DATE)?

Alumni or reunion group

PCT	PCT	N	VALUE	LABEL
VALID	ALL			
1.6	0.2	1	1	YES
98.4	9.9	61	2	NO
	89.6	554	-9	INAPPLICABLE
	0.3	2	-7	NOT ASCERTAINED
-----	-----	---		
100.0	100.0	618	cases	

Data type: numeric  
 Missing-data codes: lowest thru -1  
 Columns: 1256-1257

**FD34E****ANY OTHER TYPE OF FOLLOW UP**

Did you receive any of the following types of services as aftercare from (FACILITY NAME) since leaving (FACILITY NAME) on (SEGMENT 2 END DATE)?

Any other type of follow-up services

PCT	PCT	N	VALUE	LABEL
VALID	ALL			
1.6	0.2	1	1	YES
98.4	9.9	61	2	NO
	89.6	554	-9	INAPPLICABLE
	0.3	2	-7	NOT ASCERTAINED
-----	-----	---		
100.0	100.0	618	cases	

Data type: numeric

Missing-data codes: lowest thru -1

Columns: 1258-1259

**FD35****SINC LEAV TX(FACIL) (2 END)ENTR TX OR COUNS AGN FOR DRUG/ALCO**

Since leaving treatment at (FACILITY NAME) on (SEGMENT 2 END DATE), did you enter treatment or counseling again for your use of drugs or alcohol? Do not include self-help groups such as Alcoholics Anonymous (AA), Cocaine Anonymous (CA), or Narcotics Anonymous (NA)? (RECODE RESPONSE HERE AND ON INSIDE BACK COVER.)

If No -> Go To D39

PCT	PCT	N	VALUE	LABEL
VALID	ALL			
38.7	3.9	24	1	YES
61.3	6.1	38	2	NO
	89.6	554	-9	INAPPLICABLE
	0.3	2	-7	NOT ASCERTAINED
-----	-----	---		
100.0	100.0	618	cases	

Data type: numeric

Missing-data codes: lowest thru -1

Columns: 1260-1261

<b>FD37A</b>	<b>SINC(3 START)# STAY OVRNGHT IN HOSPIT TO TREAT DRUGS/ALCO</b>
--------------	------------------------------------------------------------------

Since (SEGMENT 3 START DATE), how many separate times did you enter each of the following types of treatment or counseling for drugs or alcohol?

Overnight in a hospital

Min	= 0	Mean	= .083
Max	= 1	Std Dev	= .282
Median	= 0	Variance	= .080

(Based on 24 valid cases)

Data type: numeric  
 Missing-data codes: lowest thru -1  
 Columns: 1262-1263

<b>FD38A</b>	<b>TOTL WKS OVRNGHT IN HOSPIT FOR DRUGS OR ALCO SINCE(3 START )</b>
--------------	---------------------------------------------------------------------

What was the total number of weeks you were this type of treatment for drugs or alcohol since (SEGMENT 3 START DATE)?  
 (ENTER "0001" FOR LESS THAN 1 WEEK.)

Overnight in a hospital

Min	= 1	Mean	= 1.000
Max	= 1	Std Dev	= .000
Median	= 1	Variance	= .000

(Based on 2 valid cases)

Data type: numeric  
 Missing-data codes: lowest thru -1  
 Columns: 1264-1265

<b>FD37B</b>	<b>SINC (3 START) # ENTRED OUTPTNT NONHOSP RESID FOR DRUGS/ALCO</b>
--------------	---------------------------------------------------------------------

Since (SEGMENT 3 START DATE), how many separate times did you enter each of the following types of treatment or counseling for drugs or alcohol?

Overnight in a non-hospital residential program

Min	= 0	Mean	= .042
Max	= 1	Std Dev	= .204
Median	= 0	Variance	= .042

(Based on 24 valid cases)

Data type: numeric  
 Missing-data codes: lowest thru -1  
 Columns: 1266-1267

<b>FD38B</b>	<b># WKS OVRNGHT IN OUTPNT RESID FOR DRUGS/ALCO SINCE (3 START )</b>
--------------	----------------------------------------------------------------------

What was the total number of weeks you were this type of treatment for drugs or alcohol since (SEGMENT 3 START DATE)? (ENTER "0001" FOR LESS THAN 1 WEEK.)

Overnight in a non-hospital residential program

Min	= 12	Mean	= 12.000
Max	= 12	Std Dev	= .000
Median	= 12	Variance	= .000

(Based on 1 valid cases)

Data type: numeric  
 Missing-data codes: lowest thru -1  
 Columns: 1268-1269

**FD37C****SINC (3 START) # ENTRD OUTPTNT METHADONE FOR DRUGS/ALCO**

Since (SEGMENT 3 START DATE), how many separate times did you enter each of the following types of treatment or counseling for drugs or alcohol?

Outpatient methadone

Min	= 0	Mean	= .792
Max	= 1	Std Dev	= .415
Median	= 1	Variance	= .172

(Based on 24 valid cases)

Data type: numeric  
 Missing-data codes: lowest thru -1  
 Columns: 1270-1271

**FD38C****# WKS ENTRED OUTPTNT METHAD FOR DRUGS/ALCO SINCE (3 START )**

What was the total number of weeks you were this type of treatment for drugs or alcohol since (SEGMENT 3 START DATE)? (ENTER "0001" FOR LESS THAN 1 WEEK.)

Outpatient methadone

Min	= 1	Mean	= 20.842
Max	= 56	Std Dev	= 13.869
Median	= 20	Variance	= 192.363

(Based on 19 valid cases)

Data type: numeric  
 Missing-data codes: lowest thru -1  
 Columns: 1272-1273

<b>FD37D</b>	<b>SINC (3 START) # OUTPTNT PROGRM OTHR THAN METHAD FOR DRUG/ALCO</b>
--------------	-----------------------------------------------------------------------

Since (SEGMENT 3 START DATE), how many separate times did you enter each of the following types of treatment or counseling for drugs or alcohol?

Outpatient program other than a methadone program

Min	= 0	Mean	= .042
Max	= 1	Std Dev	= .204
Median	= 0	Variance	= .042

(Based on 24 valid cases)

Data type: numeric  
 Missing-data codes: lowest thru -1  
 Columns: 1274-1275

<b>FD38D</b>	<b>TOTAL # WKS OUTPTNT OTHR THAN METH DRUG/ALCO SINC(3 START )</b>
--------------	--------------------------------------------------------------------

What was the total number of weeks you were this type of treatment for drugs or alcohol since (SEGMENT 3 START DATE)?  
 (ENTER "0001" FOR LESS THAN 1 WEEK.)

Outpatient program other than a methadone program

Min	= 24	Mean	= 24.000
Max	= 24	Std Dev	= .000
Median	= 24	Variance	= .000

(Based on 1 valid cases)

Data type: numeric  
 Missing-data codes: lowest thru -1  
 Columns: 1276-1277



<b>FD37E</b>	<b>SINCE (SEG 3 START) # TIMES IN A PHYSICIAN'S FOR DRUG/ALCO</b>
--------------	-------------------------------------------------------------------

Since (SEGMENT 3 START DATE), how many separate times did you enter each of the following types of treatment or counseling for drugs or alcohol?

In a physician's office

Min	= 0	Mean	= .042
Max	= 1	Std Dev	= .204
Median	= 0	Variance	= .042

(Based on 24 valid cases)

Data type: numeric  
 Missing-data codes: lowest thru -1  
 Columns: 1278-1279

<b>FD38E</b>	<b>TOTL # WKS DRUG/ALCO @DR'S FOR DRUG/ALCO SINCE (3 START )</b>
--------------	------------------------------------------------------------------

What was the total number of weeks you were this type of treatment for drugs or alcohol since (SEGMENT 3 START DATE)? (ENTER "0001" FOR LESS THAN 1 WEEK.)

In a physician's office

Min	= 4	Mean	= 4.000
Max	= 4	Std Dev	= .000
Median	= 4	Variance	= .000

(Based on 1 valid cases)

Data type: numeric  
 Missing-data codes: lowest thru -1  
 Columns: 1280-1281

**FD37F                    SINC (SEG 3 START) # TIMES IN A HALF-WAY HOUSE FOR DRUG/ALCO**

Since (SEGMENT 3 START DATE), how many separate times did you enter each of the following types of treatment or counseling for drugs or alcohol?

Half-way house

Min	= 0	Mean	= .000
Max	= 0	Std Dev	= .000
Median	= 0	Variance	= .000

(Based on 24 valid cases)

Data type: numeric  
 Missing-data codes: lowest thru -1  
 Columns: 1282-1283

**FD38F                    TOTL#WK FOR DRUG/ALCO IN HFWY HSE FOR DRG/ALCO SINC(3 START)**

What was the total number of weeks you were this type of treatment for drugs or alcohol since (SEGMENT 3 START DATE)? (ENTER "0001" FOR LESS THAN 1 WEEK.)

Half-way house

Data type: numeric  
 Missing-data codes: lowest thru -1  
 Columns: 1284-1285

**FD37G                    SINC (3 START) # TIMES IN A DWI/DUI PROGRAM FOR DRUG/ALCO**

Since (SEGMENT 3 START DATE), how many separate times did you enter each of the following types of treatment or counseling for drugs or alcohol?

DUI/DWI program

Min	= 0	Mean	= .000
Max	= 0	Std Dev	= .000
Median	= 0	Variance	= .000

(Based on 24 valid cases)

Data type: numeric  
 Missing-data codes: lowest thru -1  
 Columns: 1286-1287

**FD38G                    TOTL WKS FOR DRUG/ALCO@DWI PGRM DRUG/ALCO SINCE (3 START )**

What was the total number of weeks you were this type of treatment for drugs or alcohol since (SEGMENT 3 START DATE)? (ENTER "0001" FOR LESS THAN 1 WEEK.)

DUI/DWI program

Data type: numeric  
 Missing-data codes: lowest thru -1  
 Columns: 1288-1289

**FD37H                    SINCE (SEG 3 START) # TIMES IN ANOTHER SETTING FOR DRUG/ALCO**

Since (SEGMENT 3 START DATE), how many separate times did you enter each of the following types of treatment or counseling for drugs or alcohol?

In another setting

Min	= 0	Mean	= .043
Max	= 1	Std Dev	= .209
Median	= 0	Variance	= .043

(Based on 23 valid cases)

Data type: numeric  
 Missing-data codes: lowest thru -1  
 Columns: 1290-1291

**FD38H                    TOTL#WKS DRUGS/ALCO IN OTHR SETTING SINC(3 START )**

What was the total number of weeks you were this type of treatment for drugs or alcohol since (SEGMENT 3 START DATE)? (ENTER "0001" FOR LESS THAN 1 WEEK.)

In another setting

Min	= 3	Mean	= 3.000
Max	= 3	Std Dev	= .000
Median	= 3	Variance	= .000

(Based on 1 valid cases)

Data type: numeric  
 Missing-data codes: lowest thru -1  
 Columns: 1292-1293

**FD39A****SINC(3 START) , DID YOU ATTEND AA MEETINGS**

Since (SEGMENT 3 START DATE), did you attend any of the following self-help group meetings?

Alcoholics Anonymous or AA

PCT	PCT	N	VALUE	LABEL
VALID	ALL			
19.4	1.9	12	1	YES
80.6	8.1	50	2	NO
	89.6	554	-9	INAPPLICABLE
	0.3	2	-7	NOT ASCERTAINED
-----	-----	---		
100.0	100.0	618	cases	

Data type: numeric

Missing-data codes: lowest thru -1

Columns: 1294-1295

**FD40A****SINC(3 START) OVER HOW MANY MOS. DID YOU ATTEND AA MEETINGS**

Since (SEGMENT 3 START DATE), over how many months did you attend (TYPE) meetings? Please include months in which you attended the meeting at least once.

Alcoholics Anonymous or AA

Min	=	1	Mean	=	6.909
Max	=	40	Std Dev	=	11.158
Median	=	3	Variance	=	124.491

(Based on 11 valid cases)

Data type: numeric

Missing-data codes: lowest thru -1

Columns: 1296-1297

**FD41A ATND AA MTGS<1 MO/INFQNT,1MO,2-3MO,1WK.,2-3WK,DALY,AMST DALY**

During (that/those) month(s) would you say you attended (TYPE) meetings less than once a month, or infrequently, about once a month, two to three times a month, once a week, one to two times a week, or daily or almost daily?

Alcoholics Anonymous or AA

PCT	PCT	N	VALUE	LABEL
VALID	ALL			
16.7	0.3	2	1	LESS THAN ONCE A MONTH OR INFREQUENTLY
0.0	0.0	0	2	ONCE A MONTH
0.0	0.0	0	3	TWO TO THREE TIMES A MONTH
16.7	0.3	2	4	ONCE A WEEK
50.0	1.0	6	5	ONE TO TWO TIMES A WEEK
16.7	0.3	2	6	DAILY OR ALMOST DAILY
	98.1	606	-9	INAPPLICABLE
-----	-----	---		
100.0	100.0	618	cases	

Data type: numeric  
 Missing-data codes: lowest thru -1  
 Columns: 1298-1299

**FD39B SINC(SEG 3 START), DID YOU ATTEND COCAINE ANON. MEETINGS**

Since (SEGMENT 3 START DATE), did you attend any of the following self-help group meetings?

Cocaine Anonymous or CA

PCT	PCT	N	VALUE	LABEL
VALID	ALL			
3.2	0.3	2	1	YES
96.8	9.7	60	2	NO
	89.6	554	-9	INAPPLICABLE
	0.3	2	-7	NOT ASCERTAINED
-----	-----	---		
100.0	100.0	618	cases	

Data type: numeric  
 Missing-data codes: lowest thru -1  
 Columns: 1300-1301

**FD40B SINC (3 START)HOW MANY MOS.ATTEND COCAINE ANON. MEETINGS**

Since (SEGMENT 3 START DATE), over how many months did you attend (TYPE) meetings? Please include months in which you attended the meeting at least once.

Cocaine Anonymous or CA

Min	=	3	Mean	=	8.000
Max	=	13	Std Dev	=	7.071
Median	=	8	Variance	=	50.000

(Based on 2 valid cases)

Data type: numeric  
 Missing-data codes: lowest thru -1  
 Columns: 1302-1303

**FD41B COCAIN ANON.MTGS<1MO,1 MO,2-3MO,1WK,2-3 WK,DLY,ALMST DLY**

During (that/those) month(s) would you say you attended (TYPE) meetings less than once a month, or infrequently, about once a month, two to three times a month, once a week, one to two times a week, or daily or almost daily?

Cocaine Anonymous or CA

PCT	PCT	N	VALUE	LABEL
VALID	ALL			
0.0	0.0	0	1	LESS THAN ONCE A MONTH OR INFREQUENTLY
0.0	0.0	0	2	ONCE A MONTH
0.0	0.0	0	3	TWO TO THREE TIMES A MONTH
50.0	0.2	1	4	ONCE A WEEK
0.0	0.0	0	5	ONE TO TWO TIMES A WEEK
50.0	0.2	1	6	DAILY OR ALMOST DAILY
	99.7	616	-9	INAPPLICABLE
-----	-----	---		
100.0	100.0	618	cases	

Data type: numeric  
 Missing-data codes: lowest thru -1  
 Columns: 1304-1305

**FD39C SINC(SEG 3 START) , DID YOU ATTEND NARCOTICS ANON. MEETINGS**

Since (SEGMENT 3 START DATE), did you attend any of the following self-help group meetings?

Narcotics Anonymous or NA

PCT	PCT	N	VALUE	LABEL
VALID	ALL			
25.8	2.6	16	1	YES
74.2	7.4	46	2	NO
	89.6	554	-9	INAPPLICABLE
	0.3	2	-7	NOT ASCERTAINED
-----	-----	---		
100.0	100.0	618	cases	

Data type: numeric  
 Missing-data codes: lowest thru -1  
 Columns: 1306-1307

**FD40C SINC(3 START)HOW MANY MOS.ATTEND NARCOTICS ANON. MEETINGS**

Since (SEGMENT 3 START DATE), over how many months did you attend (TYPE) meetings? Please include months in which you attended the meeting at least once.

Narcotics Anonymous or NA

Min	=	1	Mean	=	7.267
Max	=	40	Std Dev	=	9.655
Median	=	4	Variance	=	93.210

(Based on 15 valid cases)

Data type: numeric  
 Missing-data codes: lowest thru -1  
 Columns: 1308-1309

<b>FD41C</b>	<b>NARCOTIC ANON MTNGS&lt; 1MO,1MO,2-3MO,1WK.,2-3 WK,DLY,ALMST DLY</b>
--------------	------------------------------------------------------------------------

During (that/those) month(s) would you say you attended (TYPE) meetings less than once a month, or infrequently, about once a month, two to three times a month, once a week, one to two times a week, or daily or almost daily?

Narcotics Anonymous or NA

PCT	PCT	N	VALUE	LABEL
VALID	ALL			
12.5	0.3	2	1	LESS THAN ONCE A MONTH OR INFREQUENTLY
0.0	0.0	0	2	ONCE A MONTH
6.2	0.2	1	3	TWO TO THREE TIMES A MONTH
12.5	0.3	2	4	ONCE A WEEK
31.2	0.8	5	5	ONE TO TWO TIMES A WEEK
37.5	1.0	6	6	DAILY OR ALMOST DAILY
	97.4	602	-9	INAPPLICABLE
-----	-----	---		
100.0	100.0	618		cases

Data type: numeric

Missing-data codes: lowest thru -1

Columns: 1310-1311

<b>FD39D</b>	<b>SINC(3 START)ATTND OTHR SELF HLP GPS FOR DRUG OR ALCO ABUSE</b>
--------------	--------------------------------------------------------------------

Since (SEGMENT 3 START DATE), did you attend any of the following self-help group meetings?

Any other self-help group meetings for drug or alcohol use

PCT	PCT	N	VALUE	LABEL
VALID	ALL			
0.0	0.0	0	1	YES
100.0	10.0	62	2	NO
	89.6	554	-9	INAPPLICABLE
	0.3	2	-7	NOT ASCERTAINED
-----	-----	---		
100.0	100.0	618		cases

Data type: numeric

Missing-data codes: lowest thru -1

Columns: 1312-1313





**FD42****ARE YOU IN TX NOW FOR USE OF DRUGS OR ALCOHOL**

Are you in treatment now for your use of drugs or alcohol?

If No -> Go To D43

PCT	PCT	N	VALUE	LABEL
VALID	ALL			
40.3	4.0	25	1	YES
59.7	6.0	37	2	NO
	89.6	554	-9	INAPPLICABLE
	0.3	2	-7	NOT ASCERTAINED
-----	-----	---		
100.0	100.0	618	cases	

Data type: numeric

Missing-data codes: lowest thru -1

Columns: 1318-1319

**FD42A****RCVING TX FOR USE OF DRUGS OR ALCO OVRNGHT IN A HOSPIT**

Are you receiving treatment for your use of drugs or alcohol in any of the following?

Overnight in a hospital

PCT	PCT	N	VALUE	LABEL
VALID	ALL			
0.0	0.0	0	1	YES
100.0	4.0	25	2	NO
	96.0	593	-9	INAPPLICABLE
-----	-----	---		
100.0	100.0	618	cases	

Data type: numeric

Missing-data codes: lowest thru -1

Columns: 1320-1321

**FD42B                    RECV TX USE OF DRUG OR ALCOH OVRNGHT IN NONHOSP RESIDNT PGRM**

Are you receiving treatment for your use of drugs or alcohol in any of the following?

Overnight in a non-hospital residential program

PCT	PCT	N	VALUE	LABEL
VALID	ALL			
4.0	0.2	1	1	YES
96.0	3.9	24	2	NO
	96.0	593	-9	INAPPLICABLE
-----	-----	---		
100.0	100.0	618	cases	

Data type: numeric  
 Missing-data codes: lowest thru -1  
 Columns: 1322-1323

**FD42C                    RECVING TX FOR DRUG OR ALCO IN OUTPATIENT METHADONE PROGRAM**

Are you receiving treatment for your use of drugs or alcohol in any of the following?

Outpatient methadone

PCT	PCT	N	VALUE	LABEL
VALID	ALL			
72.0	2.9	18	1	YES
28.0	1.1	7	2	NO
	96.0	593	-9	INAPPLICABLE
-----	-----	---		
100.0	100.0	618	cases	

Data type: numeric  
 Missing-data codes: lowest thru -1  
 Columns: 1324-1325

<b>FD42D</b>	<b>RCVING TX FOR DRUGS OR ALCOH IN OUTPAT PGRM OTHR THAN METHAD</b>
--------------	---------------------------------------------------------------------

Are you receiving treatment for your use of drugs or alcohol  
in any of the following?

Outpatient program other than a methadone program

PCT	PCT	N	VALUE	LABEL
VALID	ALL			
12.0	0.5	3	1	YES
88.0	3.6	22	2	NO
	96.0	593	-9	INAPPLICABLE
-----	-----	---		
100.0	100.0	618	cases	

Data type: numeric

Missing-data codes: lowest thru -1

Columns: 1326-1327

<b>FD42E</b>	<b>RCVING TX FOR YOUR USE OF DRUGS OR ALCOHOL IN A DR'S OFFICE</b>
--------------	--------------------------------------------------------------------

Are you receiving treatment for your use of drugs or alcohol  
in any of the following?

In a physician's office

PCT	PCT	N	VALUE	LABEL
VALID	ALL			
0.0	0.0	0	1	YES
100.0	4.0	25	2	NO
	96.0	593	-9	INAPPLICABLE
-----	-----	---		
100.0	100.0	618	cases	

Data type: numeric

Missing-data codes: lowest thru -1

Columns: 1328-1329

**FD42F RCVING TX FOR YOUR USE OF DRUGS OR ALCOHOL IN HALFWAY HOUSE**

Are you receiving treatment for your use of drugs or alcohol in any of the following?

Halfway house

PCT	PCT	N	VALUE	LABEL
VALID	ALL			
0.0	0.0	0	1	YES
100.0	4.0	25	2	NO
	96.0	593	-9	INAPPLICABLE
-----	-----	---		
100.0	100.0	618	cases	

Data type: numeric  
 Missing-data codes: lowest thru -1  
 Columns: 1330-1331

**FD42G RCVING TX FOR USE OF DRUGS OR ALCOHL IN A DWI/DUI PRGM**

Are you receiving treatment for your use of drugs or alcohol in any of the following?

DUI/DWI program

PCT	PCT	N	VALUE	LABEL
VALID	ALL			
0.0	0.0	0	1	YES
100.0	4.0	25	2	NO
	96.0	593	-9	INAPPLICABLE
-----	-----	---		
100.0	100.0	618	cases	

Data type: numeric  
 Missing-data codes: lowest thru -1  
 Columns: 1332-1333

**FD42H****RCVING TX FOR USE OF DRUGS OR ALCO IN GROUP SUCH AS AA**

Are you receiving treatment for your use of drugs or alcohol in any of the following?

A self-help group such as Alcoholics Anonymous (AA), Cocaine Anonymous (CA), or Narcotics Anonymous (NA)

PCT	PCT	N	VALUE	LABEL
VALID	ALL			
12.0	0.5	3	1	YES
88.0	3.6	22	2	NO
	96.0	593	-9	INAPPLICABLE
-----	-----	---		
100.0	100.0	618	cases	

Data type: numeric

Missing-data codes: lowest thru -1

Columns: 1334-1335

**FD42I****RCVING TX FOR USE OF DRUG OR ALCO IN COCAIN OR NAROTIC ANON**

Are you receiving treatment for your use of drugs or alcohol in any of the following?

In another setting

PCT	PCT	N	VALUE	LABEL
VALID	ALL			
8.0	0.3	2	1	YES
92.0	3.7	23	2	NO
	96.0	593	-9	INAPPLICABLE
-----	-----	---		
100.0	100.0	618	cases	

Data type: numeric

Missing-data codes: lowest thru -1

Columns: 1336-1337

**Emotional and Physical Health**

**FD43                    AT LST 2 CONS WKS,SAD,BLUE,DEPRES,LOS INTRST,PLEAS IN THNGS**

Since (SEGMENT 3 START DATE), did you ever have at least two consecutive weeks when you felt very sad, blue, or depressed, and you lost interest or pleasure in things you usually cared about?

PCT	PCT	N	VALUE	LABEL
VALID	ALL			
45.2	4.5	28	1	YES
54.8	5.5	34	2	NO
	89.6	554	-9	INAPPLICABLE
	0.3	2	-7	NOT ASCERTAINED
-----	-----	---		
100.0	100.0	618	cases	

Data type: numeric  
 Missing-data codes: lowest thru -1  
 Columns: 1338-1339

**FD44                    SINCE (SEGMENT 3 START DATE) DID YOU ATTEMPT SUICIDE**

Since (SEGMENT 3 START DATE), did you attempt suicide?

PCT	PCT	N	VALUE	LABEL
VALID	ALL			
1.6	0.2	1	1	YES
98.4	9.9	61	2	NO
	89.6	554	-9	INAPPLICABLE
	0.3	2	-7	NOT ASCERTAINED
-----	-----	---		
100.0	100.0	618	cases	

Data type: numeric  
 Missing-data codes: lowest thru -1  
 Columns: 1340-1341

<b>FD45</b>	<b>SEE DR,COUNSEL, SOC WORK PROBS WITH EMOT,NERVE OR M.HEALT</b>
-------------	------------------------------------------------------------------

Since (SEGMENT 3 START DATE) did you see a doctor, nurse, counselor, or social worker for problems with your emotions, nerves, or mental health?

PCT	PCT	N	VALUE	LABEL
VALID	ALL			
29.0	2.9	18	1	YES
71.0	7.1	44	2	NO
	89.6	554	-9	INAPPLICABLE
	0.3	2	-7	NOT ASCERTAINED
-----	-----	---		
100.0	100.0	618	cases	

Data type: numeric  
 Missing-data codes: lowest thru -1  
 Columns: 1342-1343

<b>FD46</b>	<b>STAY OVRNNT HOSP/CLINIC TX OF PBLMS W/EMOT,NRVES,OR M.HEALT</b>
-------------	--------------------------------------------------------------------

Since (SEGMENT 3 START DATE) did you stay overnight in a hospital or clinic for treatment of problems with your emotions, nerves, or mental health?

PCT	PCT	N	VALUE	LABEL
VALID	ALL			
0.0	0.0	0	1	YES
100.0	10.0	62	2	NO
	89.6	554	-9	INAPPLICABLE
	0.3	2	-7	NOT ASCERTAINED
-----	-----	---		
100.0	100.0	618	cases	

Data type: numeric  
 Missing-data codes: lowest thru -1  
 Columns: 1344-1345



**FD47 HEALTH RIGHT NOW IS EXCELLENT, GOOD, FAIR, OR POOR**

The next questions are about your physical health? Would you say your health right now is . . .

PCT	PCT	N	VALUE	LABEL
VALID	ALL			
9.7	1.0	6	1	EXCELLENT,
53.2	5.3	33	2	GOOD,
22.6	2.3	14	3	FAIR, OR
14.5	1.5	9	4	POOR
	89.6	554	-9	INAPPLICABLE
	0.3	2	-7	NOT ASCERTAINED
-----	-----	---		
100.0	100.0	618	cases	

Data type: numeric  
 Missing-data codes: lowest thru -1  
 Columns: 1346-1347

**FD48 CURR ILL/COND CAUSE PAIN,LIMIT ACTIV,CAUSE TRBLE WK OR SCHL**

Do you currently have any illness or condition that causes you pain, limits your activities, or causes you problems at work or in school?

PCT	PCT	N	VALUE	LABEL
VALID	ALL			
43.5	4.4	27	1	YES
56.5	5.7	35	2	NO
	89.6	554	-9	INAPPLICABLE
	0.3	2	-7	NOT ASCERTAINED
-----	-----	---		
100.0	100.0	618	cases	

Data type: numeric  
 Missing-data codes: lowest thru -1  
 Columns: 1348-1349

**FD49A****SINCE (SEG 3 START), HAD A POS TB TEST RESULT**

Next, I want to ask you some questions about some physical health problems you may have had. I'm going to read a list of illnesses or conditions that can cause a person pain, limit a person's activities, or cause other health problems. Since (SEGMENT 3 START DATE), have you had . . . a positive TV test result?

PCT	PCT	N	VALUE	LABEL
VALID	ALL			
1.6	0.2	1	1	YES
98.4	9.9	61	2	NO
	89.6	554	-9	INAPPLICABLE
	0.3	2	-7	NOT ASCERTAINED
-----	-----	---		
100.0	100.0	618	cases	

Data type: numeric

Missing-data codes: lowest thru -1

Columns: 1350-1351

**FD49B****SINCE (SEG 3 START), HAD ACTIVE TB**

Next, I want to ask you some questions about some physical health problems you may have had. I'm going to read a list of illnesses or conditions that can cause a person pain, limit a person's activities, or cause other health problems. Since (SEGMENT 3 START DATE), have you had . . . active TB?

PCT	PCT	N	VALUE	LABEL
VALID	ALL			
0.0	0.0	0	1	YES
100.0	10.0	62	2	NO
	89.6	554	-9	INAPPLICABLE
	0.3	2	-7	NOT ASCERTAINED
-----	-----	---		
100.0	100.0	618	cases	

Data type: numeric

Missing-data codes: lowest thru -1

Columns: 1352-1353



**FD49E****SINCE (SEG 3 START) , HAD ANEMIA**

Next, I want to ask you some questions about some physical health problems you may have had. I'm going to read a list of illnesses or conditions that can cause a person pain, limit a person's activities, or cause other health problems. Since (SEGMENT 3 START DATE), have you had . . . anemia?

PCT	PCT	N	VALUE	LABEL
VALID	ALL			
4.9	0.5	3	1	YES
95.1	9.4	58	2	NO
	89.6	554	-9	INAPPLICABLE
	0.5	3	-7	NOT ASCERTAINED
-----	-----	---		
100.0	100.0	618	cases	

Data type: numeric  
 Missing-data codes: lowest thru -1  
 Columns: 1358-1359

**FD49F****SINCE (SEG 3 START) HAD HEPATITIS OR YELLOW JAUNDICE**

Next, I want to ask you some questions about some physical health problems you may have had. I'm going to read a list of illnesses or conditions that can cause a person pain, limit a person's activities, or cause other health problems. Since (SEGMENT 3 START DATE), have you had . . . hepatitis or yellow jaundice?

PCT	PCT	N	VALUE	LABEL
VALID	ALL			
13.1	1.3	8	1	YES
86.9	8.6	53	2	NO
	89.6	554	-9	INAPPLICABLE
	0.5	3	-7	NOT ASCERTAINED
-----	-----	---		
100.0	100.0	618	cases	

Data type: numeric  
 Missing-data codes: lowest thru -1  
 Columns: 1360-1361



**FD49I****SINCE (SEG 3 START) HAD CONVULSIONS OR EPILEPSY**

Next, I want to ask you some questions about some physical health problems you may have had. I'm going to read a list of illnesses or conditions that can cause a person pain, limit a person's activities, or cause other health problems. Since (SEGMENT 3 START DATE), have you had . . . convulsions or epilepsy?

PCT	PCT	N	VALUE	LABEL
VALID	ALL			
3.3	0.3	2	1	YES
96.7	9.4	58	2	NO
	89.6	554	-9	INAPPLICABLE
	0.6	4	-7	NOT ASCERTAINED
-----	-----	---		
100.0	100.0	618	cases	

Data type: numeric  
 Missing-data codes: lowest thru -1  
 Columns: 1366-1367

**FD49J****SINCE (SEG 3 START) HAD MIGRANE HEADACHES**

Next, I want to ask you some questions about some physical health problems you may have had. I'm going to read a list of illnesses or conditions that can cause a person pain, limit a person's activities, or cause other health problems. Since (SEGMENT 3 START DATE), have you had . . . migraine headaches?

PCT	PCT	N	VALUE	LABEL
VALID	ALL			
19.7	1.9	12	1	YES
80.3	7.9	49	2	NO
	89.6	554	-9	INAPPLICABLE
	0.5	3	-7	NOT ASCERTAINED
-----	-----	---		
100.0	100.0	618	cases	

Data type: numeric  
 Missing-data codes: lowest thru -1  
 Columns: 1368-1369



<b>FD49M</b>	<b>OTHR PHYS HEALTH PROBLM OR ILL SERIOUS AFFECT HLTH (SPECIFY)</b>
--------------	---------------------------------------------------------------------

Next, I want to ask you some questions about some physical health problems you may have had. I'm going to read a list of illnesses or conditions that can cause a person pain, limit a person's activities, or cause other health problems. Since (SEGMENT 3 START DATE), have you had . . . any other physical problem or illness that seriously affected your health?

PCT	PCT	N	VALUE	LABEL
VALID	ALL			
41.0	4.0	25	1	YES
59.0	5.8	36	2	NO
	89.6	554	-9	INAPPLICABLE
	0.5	3	-7	NOT ASCERTAINED
-----	-----	---		
100.0	100.0	618	cases	

Data type: numeric  
 Missing-data codes: lowest thru -1  
 Columns: 1374-1375

<b>FD49MOTH</b>	<b>D49M. OTHER PHYSICAL HEALTH PROBLEM</b>
-----------------	--------------------------------------------

618 cases (Range of valid codes: 1-94)

Data type: numeric  
 Missing-data codes: lowest thru -1  
 Columns: 1657-1658





<b>FD52</b>	<b>SINCE (3 START)DID DR. OR OTHR HEALTH PROF. TELL YOU HIV POS</b>
-------------	---------------------------------------------------------------------

Since (SEGMENT 3 START DATE), did a doctor or other health professional tell you that you were HIV positive?

BOX A - IF AIDS ITEM (B70) ON INSIDE BACK COVER = YES, GO TO D54.

PCT	PCT	N	VALUE	LABEL
VALID	ALL			
1.7	0.2	1	1	YES
98.3	9.2	57	2	NO
	90.3	558	-9	INAPPLICABLE
	0.3	2	-7	NOT ASCERTAINED
-----	-----	---		
100.0	100.0	618	cases	

Data type: numeric

Missing-data codes: lowest thru -1

Columns: 1380-1381

<b>FD53</b>	<b>SINCE (3 START)DID DR. OR OTHR HEALTH PROF. SAY YOU HAD AIDS</b>
-------------	---------------------------------------------------------------------

Since (SEGMENT 3 START DATE), did a doctor or other health professional tell you that you had the disease AIDS?

PCT	PCT	N	VALUE	LABEL
VALID	ALL			
1.6	0.2	1	1	YES
98.4	9.7	60	2	NO
	89.8	555	-9	INAPPLICABLE
	0.3	2	-7	NOT ASCERTAINED
-----	-----	---		
100.0	100.0	618	cases	

Data type: numeric

Missing-data codes: lowest thru -1

Columns: 1382-1383

**FD54                    SINCE (3 START) # SEE A DOCTOR FOR A PHYS ILL, COND OR INJUR**

Since (SEGMENT 3 START DATE), how many times did you see a doctor for a physical illness, condition, or injury?

Min	= 0	Mean	= 2.581
Max	= 28	Std Dev	= 4.954
Median	= 1	Variance	= 24.543

(Based on 62 valid cases)

Data type: numeric  
 Missing-data codes: lowest thru -1  
 Columns: 1384-1385

**FD55                    SINCE(3 START)# TO HOSP ER FOR PHYS ILL,BUT NO STAY OVRNGHT**

Since (SEGMENT 3 START DATE), how many times did you go to a hospital emergency room for a physical illness, condition, or injury, but did not stay overnight? Do not include times you went to a hospital emergency room because of a drug overdose or because you drank too much.

Min	= 0	Mean	= .355
Max	= 10	Std Dev	= 1.332
Median	= 0	Variance	= 1.774

(Based on 62 valid cases)

Data type: numeric  
 Missing-data codes: lowest thru -1  
 Columns: 1386-1387

**FD56                    # ER FOR DRUG OVRDSE,DRANK TOO MUCH,BUT DID NOT STAY OVERNT**

Since (SEGMENT 3 START DATE), how many times did you go to a hospital emergency room because of a drug overdose or because you drank too much, but not stay overnight?

Min	= 0	Mean	= .016
Max	= 1	Std Dev	= .127
Median	= 0	Variance	= .016

(Based on 62 valid cases)

Data type: numeric  
 Missing-data codes: lowest thru -1  
 Columns: 1388-1389

**FD57                    SINCE ( 3 START) # OVERNGT FOR DRINK TOO MUCH OR DRUG OVERDOSE**

Since (SEGMENT 3 START DATE), how many nights did you stay overnight in a hospital because of a drug overdose or because you drank too much?

Min	= 0	Mean	= .000
Max	= 0	Std Dev	= .000
Median	= 0	Variance	= .000

(Based on 62 valid cases)

Data type: numeric  
Missing-data codes: lowest thru -1  
Columns: 1390-1391

**FD58                    SINCE(3 START)# OVRNGHT FOR PHYSICAL ILLNSS,CONDIT OR INJURY**

Since (SEGMENT 3 START DATE), how many nights did you stay overnight in a hospital for a physical illness, condition, or injury? Do not include times you stayed overnight in a hospital because of drug treatment, a drug overdose, or because you drank too much.

Min	= 0	Mean	= .820
Max	= 12	Std Dev	= 2.493
Median	= 0	Variance	= 6.217

(Based on 61 valid cases)

Data type: numeric  
Missing-data codes: lowest thru -1  
Columns: 1392-1393



**FD61A****IN THE LAST THIRTY DAYS SMOKE CIGAR**

During the last 30 days, did you . . . smoke cigars?

PCT	PCT	N	VALUE	LABEL
VALID	ALL			
3.2	0.3	2	1	YES
96.8	9.7	60	2	NO
	89.6	554	-9	INAPPLICABLE
	0.3	2	-7	NOT ASCERTAINED

-----  
 100.0 100.0 618 cases

Data type: numeric  
 Missing-data codes: lowest thru -1  
 Columns: 1398-1399

**FD61B****IN THE LAST THIRTY DAYS SMOKE A PIPE**

During the last 30 days, did you . . . smoke a pipe?

PCT	PCT	N	VALUE	LABEL
VALID	ALL			
1.6	0.2	1	1	YES
98.4	9.9	61	2	NO
	89.6	554	-9	INAPPLICABLE
	0.3	2	-7	NOT ASCERTAINED

-----  
 100.0 100.0 618 cases

Data type: numeric  
 Missing-data codes: lowest thru -1  
 Columns: 1400-1401

<b>FD61C</b>	<b>IN THE LAST THIRTY DAYS USE TOBACCO OR SNUFF</b>
--------------	-----------------------------------------------------

During the last 30 days, did you . . . use smokeless tobacco or snuff?

PCT	PCT	N	VALUE	LABEL
VALID	ALL			
0.0	0.0	0	1	YES
100.0	10.0	62	2	NO
	89.6	554	-9	INAPPLICABLE
	0.3	2	-7	NOT ASCERTAINED
-----	-----	---		
100.0	100.0	618	cases	

Data type: numeric  
 Missing-data codes: lowest thru -1  
 Columns: 1402-1403

<b>Sexual History and Pregnancy</b>
-------------------------------------

**FD62****SINC (3 START) HAVE YOU BEEN PREGNANT AT ANY TIME**

Now I am going to ask about pregnancy and giving birth.

Since (SEGMENT 3 START DATE), have you been pregnant at any time?

If No -> Go To D66

PCT	PCT	N	VALUE	LABEL
VALID	ALL			
0.0	0.0	0	1	YES
100.0	3.4	21	2	NO
	96.4	596	-9	INAPPLICABLE
	0.2	1	-7	NOT ASCERTAINED
-----	-----	---		
100.0	100.0	618	cases	

Data type: numeric

Missing-data codes: lowest thru -1

Columns: 1404-1405

**FD63****SINCE (3 START) HAD MISCARRIAGE, INDUCED ABORTION, STILLBORN**

Did you have a miscarriage, induced abortion, or stillbirth since (SEGMENT 3 START DATE)?

PCT	PCT	N	VALUE	LABEL
VALID	ALL			
0.0	0.0	0	1	YES
0.0	0.0	0	2	NO
	100.0	618	-9	INAPPLICABLE
-----	-----	---		
100.0	100.0	618	cases	

Data type: numeric

Missing-data codes: lowest thru -1

Columns: 1406-1407





<b>FD66</b>	<b>SINC(3 START)# PEOPLE SEX W/:0,1, 2-10,11-25,26-100,101-500,+</b>
-------------	----------------------------------------------------------------------

Since (SEGMENT 3 START DATE), about how many different people did you have sex with, even if only one time?

If None (0) -> Go To D68

PCT	PCT	N	VALUE	LABEL
VALID	ALL			
29.0	2.9	18	0	NONE
59.7	6.0	37	1	ONE
11.3	1.1	7	2	2 - 10
0.0	0.0	0	3	11 - 25
0.0	0.0	0	4	26 - 100
0.0	0.0	0	5	101 - 500
0.0	0.0	0	6	MORE THAN 500
	89.6	554	-9	INAPPLICABLE
	0.3	2	-7	NOT ASCERTAINED
-----	-----	---		
100.0	100.0	618	cases	

Data type: numeric

Missing-data codes: lowest thru -1

Columns: 1412-1413

<b>FD67</b>	<b>SINC(3 START)SEX W/ SOMEON FOR\$,DRUGS,CLOTHES,PLACE TO SLEEP</b>
-------------	----------------------------------------------------------------------

Since (SEGMENT 3 START DATE), have you had sex with someone so they would give you money, drugs, clothes, or a place to sleep?

PCT	PCT	N	VALUE	LABEL
VALID	ALL			
6.8	0.5	3	1	YES
93.2	6.6	41	2	NO
	92.9	574	-9	INAPPLICABLE
-----	-----	---		
100.0	100.0	618	cases	

Data type: numeric

Missing-data codes: lowest thru -1

Columns: 1414-1415

**Criminal Activity**

**FD68A                    SINCE (SEG 3 START) USE OR POSSES DRUGS, INCLUDING MARIJUANA**

Since (SEGMENT 3 START DATE) did you do any of the following?

Use or possess drugs, including marijuana

PCT	PCT	N	VALUE	LABEL
VALID	ALL			
64.5	6.5	40	1	YES
35.5	3.6	22	2	NO
	89.6	554	-9	INAPPLICABLE
	0.3	2	-7	NOT ASCERTAINED
-----	-----	---		
100.0	100.0	618	cases	

Data type: numeric  
 Missing-data codes: lowest thru -1  
 Columns: 1416-1417

**FD69A                    ARRESTED FOR USING OR POSSESSING DRUGS, INCLUDING MARIJUANA**

Were you arrested for that offense?

Use or possess drugs, including marijuana

PCT	PCT	N	VALUE	LABEL
VALID	ALL			
7.7	0.5	3	1	YES
92.3	5.8	36	2	NO
	93.5	578	-9	INAPPLICABLE
	0.2	1	-7	NOT ASCERTAINED
-----	-----	---		
100.0	100.0	618	cases	

Data type: numeric  
 Missing-data codes: lowest thru -1  
 Columns: 1418-1419

<b>FD68B</b>	<b>SINCE (3 START) DRIVE UNDER INFLUENCE WHILE INTOXICATED</b>
--------------	----------------------------------------------------------------

Since (SEGMENT 3 START DATE) did you do any of the following?

Drive under the influence or drive while intoxicated

PCT	PCT	N	VALUE	LABEL
VALID	ALL			
14.5	1.5	9	1	YES
85.5	8.6	53	2	NO
	89.6	554	-9	INAPPLICABLE
	0.3	2	-7	NOT ASCERTAINED
-----	-----	---		
100.0	100.0	618	cases	

Data type: numeric

Missing-data codes: lowest thru -1

Columns: 1420-1421

<b>FD69B</b>	<b>ARRESTED FOR DRIVING UNDER THE INFLUENCE WHILE INTOXICATED</b>
--------------	-------------------------------------------------------------------

Were you arrested for that offense?

Drive under the influence or drive while intoxicated

PCT	PCT	N	VALUE	LABEL
VALID	ALL			
11.1	0.2	1	1	YES
88.9	1.3	8	2	NO
	98.5	609	-9	INAPPLICABLE
-----	-----	---		
100.0	100.0	618	cases	

Data type: numeric

Missing-data codes: lowest thru -1

Columns: 1422-1423

**FD68C                      SINCE (3 START)DRIVE INTOX. ENGAGE IN DRUNK &DISORD CONDUCT**

Since (SEGMENT 3 START DATE) did you do any of the following?

Engage in drunk and disorderly conduct

PCT	PCT	N	VALUE	LABEL
VALID	ALL			
4.8	0.5	3	1	YES
95.2	9.5	59	2	NO
	89.6	554	-9	INAPPLICABLE
	0.3	2	-7	NOT ASCERTAINED
-----	-----	---		
100.0	100.0	618	cases	

Data type: numeric  
 Missing-data codes: lowest thru -1  
 Columns: 1424-1425

**FD69C                      ARRESTED FOR ENGAGING IN DRUNK AND DISORDERLY CONDUCT**

Were you arrested for that offense?

Engage in drunk and disorderly conduct

PCT	PCT	N	VALUE	LABEL
VALID	ALL			
0.0	0.0	0	1	YES
100.0	0.5	3	2	NO
	99.5	615	-9	INAPPLICABLE
-----	-----	---		
100.0	100.0	618	cases	

Data type: numeric  
 Missing-data codes: lowest thru -1  
 Columns: 1426-1427

**FD68D****SINCE (SEG 3 START) SELL OR MANUFACTURE DRUGS**

Since (SEGMENT 3 START DATE) did you do any of the following?

Sell or manufacture drugs

PCT	PCT	N	VALUE	LABEL
VALID	ALL			
3.2	0.3	2	1	YES
96.8	9.7	60	2	NO
	89.6	554	-9	INAPPLICABLE
	0.3	2	-7	NOT ASCERTAINED
-----	-----	---		
100.0	100.0	618	cases	

Data type: numeric

Missing-data codes: lowest thru -1

Columns: 1428-1429

**FD69D****WERE YOU ARRESTED FOR SELLING OR MANUFACTURING DRUGS**

Were you arrested for that offense?

Sell or manufacture drugs

PCT	PCT	N	VALUE	LABEL
VALID	ALL			
0.0	0.0	0	1	YES
100.0	0.3	2	2	NO
	99.7	616	-9	INAPPLICABLE
-----	-----	---		
100.0	100.0	618	cases	

Data type: numeric

Missing-data codes: lowest thru -1

Columns: 1430-1431

**FD68E                      SINCE (3 START) PASS BAD CHCKS ,FORG CHCKS ,USE STOLEN CRDT CDS**

Since (SEGMENT 3 START DATE) did you do any of the following?

Pass bad checks, forge checks, or use stolen credit cards

PCT	PCT	N	VALUE	LABEL
VALID	ALL			
1.6	0.2	1	1	YES
98.4	9.9	61	2	NO
	89.6	554	-9	INAPPLICABLE
	0.3	2	-7	NOT ASCERTAINED
-----	-----	---		
100.0	100.0	618	cases	

Data type: numeric  
 Missing-data codes: lowest thru -1  
 Columns: 1432-1433

**FD69E                      ARREST FOR PASS BD CHKS ,FORG CHKS OR USE STOLE CRDT CDS**

Were you arrested for that offense?

Pass bad checks, forge checks, or use stolen credit cards

PCT	PCT	N	VALUE	LABEL
VALID	ALL			
0.0	0.0	0	1	YES
100.0	0.2	1	2	NO
	99.8	617	-9	INAPPLICABLE
-----	-----	---		
100.0	100.0	618	cases	

Data type: numeric  
 Missing-data codes: lowest thru -1  
 Columns: 1434-1435

<b>FD68F</b>	<b>SINCE (3 START) DEAL IN STOLEN PROPERTY INCLUDING FENCING</b>
--------------	------------------------------------------------------------------

Since (SEGMENT 3 START DATE) did you do any of the following?

Deal in stolen property including fencing

PCT	PCT	N	VALUE	LABEL
VALID	ALL			
8.1	0.8	5	1	YES
91.9	9.2	57	2	NO
	89.6	554	-9	INAPPLICABLE
	0.3	2	-7	NOT ASCERTAINED
-----	-----	---		
100.0	100.0	618		cases

Data type: numeric

Missing-data codes: lowest thru -1

Columns: 1436-1437

<b>FD69F</b>	<b>ARRESTED FOR DEALING IN STOLEN PROPERTY INCLUDING FENCING</b>
--------------	------------------------------------------------------------------

Were you arrested for that offense?

Deal in stolen property including fencing

PCT	PCT	N	VALUE	LABEL
VALID	ALL			
0.0	0.0	0	1	YES
100.0	0.8	5	2	NO
	99.2	613	-9	INAPPLICABLE
-----	-----	---		
100.0	100.0	618		cases

Data type: numeric

Missing-data codes: lowest thru -1

Columns: 1438-1439



**FD68G                      SINCE (3 START)BK INTO HSE,BUSI OR VHCL TAKE OTHRS\$ PROPRTY**

Since (SEGMENT 3 START DATE) did you do any of the following?

Break into a house, business or vehicle to take someone else's money or property

PCT	PCT	N	VALUE	LABEL
VALID	ALL			
1.6	0.2	1	1	YES
98.4	9.7	60	2	NO
	89.6	554	-9	INAPPLICABLE
	0.5	3	-7	NOT ASCERTAINED
-----	-----	---		
100.0	100.0	618	cases	

Data type: numeric  
 Missing-data codes: lowest thru -1  
 Columns: 1440-1441

**FD69G                      ARREST FOR BREAK INTO HSE,BUSIN, VHCLE TAKE OTHRS\$PROPERTY**

Were you arrested for that offense?

Break into a house, business or vehicle to take someone else's money or property

PCT	PCT	N	VALUE	LABEL
VALID	ALL			
0.0	0.0	0	1	YES
100.0	0.2	1	2	NO
	99.8	617	-9	INAPPLICABLE
-----	-----	---		
100.0	100.0	618	cases	

Data type: numeric  
 Missing-data codes: lowest thru -1  
 Columns: 1442-1443

**FD68H****SINCE (3 START) THEFT, PCKPCKT, PRSE-SNATCH W/OUT FORCE**

Since (SEGMENT 3 START DATE) did you do any of the following?

Engage in theft, such as pickpocketing, purse-snatching without force, shoplifting, or theft from motor vehicles

PCT	PCT	N	VALUE	LABEL
VALID	ALL			
11.3	1.1	7	1	YES
88.7	8.9	55	2	NO
	89.6	554	-9	INAPPLICABLE
	0.3	2	-7	NOT ASCERTAINED
-----	-----	---		
100.0	100.0	618	cases	

Data type: numeric

Missing-data codes: lowest thru -1

Columns: 1444-1445

**FD69H****ARREST FOR THEFT, PKPKTING, PURSE SNATCHING W/OUT FORCE**

Were you arrested for that offense?

Engage in theft, such as pickpocketing, purse-snatching without force, shoplifting, or theft from motor vehicles

PCT	PCT	N	VALUE	LABEL
VALID	ALL			
28.6	0.3	2	1	YES
71.4	0.8	5	2	NO
	98.9	611	-9	INAPPLICABLE
-----	-----	---		
100.0	100.0	618	cases	

Data type: numeric

Missing-data codes: lowest thru -1

Columns: 1446-1447

**FD68I** **SINCE (SEG 3 START) HAVE SEX FOR MONEY OR DRUGS**

Since (SEGMENT 3 START DATE) did you do any of the following?

Have sex for money or drugs

PCT	PCT	N	VALUE	LABEL
VALID	ALL			
6.5	0.6	4	1	YES
93.5	9.4	58	2	NO
	89.6	554	-9	INAPPLICABLE
	0.3	2	-7	NOT ASCERTAINED
-----	-----	---		
100.0	100.0	618	cases	

Data type: numeric  
 Missing-data codes: lowest thru -1  
 Columns: 1448-1449

**FD69I** **ARRESTED FOR HAVING SEX FOR MONEY OR DRUGS**

Were you arrested for that offense?

Have sex for money or drugs

PCT	PCT	N	VALUE	LABEL
VALID	ALL			
0.0	0.0	0	1	YES
100.0	0.6	4	2	NO
	99.4	614	-9	INAPPLICABLE
-----	-----	---		
100.0	100.0	618	cases	

Data type: numeric  
 Missing-data codes: lowest thru -1  
 Columns: 1450-1451

<b>FD68J</b>	<b>SINCE (SEG 3 START)USE WEAPON/PHYSICAL FORCE AGAINST SOMEONE</b>
--------------	---------------------------------------------------------------------

Since (SEGMENT 3 START DATE) did you do any of the following?

Use a weapon or physical force against someone to steal money or property from them

PCT	PCT	N	VALUE	LABEL
VALID	ALL			
1.6	0.2	1	1	YES
98.4	9.9	61	2	NO
	89.6	554	-9	INAPPLICABLE
	0.3	2	-7	NOT ASCERTAINED
-----	-----	---		
100.0	100.0	618	cases	

Data type: numeric

Missing-data codes: lowest thru -1

Columns: 1452-1453

<b>FD69J</b>	<b>ARREST FOR USE WEAPON/PHYSICAL FORCE AGAINST SOMEONE</b>
--------------	-------------------------------------------------------------

Were you arrested for that offense?

Use a weapon or physical force against someone to steal money or property from them

PCT	PCT	N	VALUE	LABEL
VALID	ALL			
100.0	0.2	1	1	YES
0.0	0.0	0	2	NO
	99.8	617	-9	INAPPLICABLE
-----	-----	---		
100.0	100.0	618	cases	

Data type: numeric

Missing-data codes: lowest thru -1

Columns: 1454-1455

**FD68K                    SINCE ( 3 START) ATTACK, HOMIC, MANSLT, AGG ASLT, FORC RAPE, KIDNAP**

Since (SEGMENT 3 START DATE) did you do any of the following?

Commit attacks on persons such as homicide, manslaughter, aggravated assault, forcible rape, or kidnapping

PCT	PCT	N	VALUE	LABEL
VALID	ALL			
1.6	0.2	1	1	YES
98.4	9.9	61	2	NO
	89.6	554	-9	INAPPLICABLE
	0.3	2	-7	NOT ASCERTAINED
-----	-----	---		
100.0	100.0	618	cases	

Data type: numeric  
 Missing-data codes: lowest thru -1  
 Columns: 1456-1457

**FD69K                    ARREST FOR HOMICI, MANSLAUGHT, AGGRAV ASSAULT, FORC RAPE, KIDNAP**

Were you arrested for that offense?

Commit attacks on persons such as homicide, manslaughter, aggravated assault, forcible rape, or kidnapping

PCT	PCT	N	VALUE	LABEL
VALID	ALL			
100.0	0.2	1	1	YES
0.0	0.0	0	2	NO
	99.8	617	-9	INAPPLICABLE
-----	-----	---		
100.0	100.0	618	cases	

Data type: numeric  
 Missing-data codes: lowest thru -1  
 Columns: 1458-1459

<b>FD68L</b>	<b>OFFENS PEOPLE INJURE IG:ASSAULT,OFFENS AGAINST FAM AND CHILD</b>
--------------	---------------------------------------------------------------------

Since (SEGMENT 3 START DATE) did you do any of the following?

Commit other offenses where people may be injured such as simple assault or offenses against family and children

PCT	PCT	N	VALUE	LABEL
VALID	ALL			
3.2	0.3	2	1	YES
96.8	9.7	60	2	NO
	89.6	554	-9	INAPPLICABLE
	0.3	2	-7	NOT ASCERTAINED
-----	-----	---		
100.0	100.0	618	cases	

Data type: numeric

Missing-data codes: lowest thru -1

Columns: 1460-1461

<b>FD69L</b>	<b>ARREST FOR PEOPLE INJURE IG:ASSAULT,OFFENS AGAINS FAM&amp;CHILD</b>
--------------	------------------------------------------------------------------------

Were you arrested for that offense?

Commit other offenses where people may be injured such as simple assault or offenses against family and children

PCT	PCT	N	VALUE	LABEL
VALID	ALL			
100.0	0.3	2	1	YES
0.0	0.0	0	2	NO
	99.7	616	-9	INAPPLICABLE
-----	-----	---		
100.0	100.0	618	cases	

Data type: numeric

Missing-data codes: lowest thru -1

Columns: 1462-1463

**FD68M COMMIT STATUS OFFENS IG:RUN AWAY,CURFEW VIOLAT, OR TRUANCY**

Since (SEGMENT 3 START DATE) did you do any of the following?

Commit status offenses such as running away, curfew violations, or truancy

PCT	PCT	N	VALUE	LABEL
VALID	ALL			
0.0	0.0	0	1	YES
100.0	10.0	62	2	NO
	89.6	554	-9	INAPPLICABLE
	0.3	2	-7	NOT ASCERTAINED
-----	-----	---		
100.0	100.0	618	cases	

Data type: numeric  
 Missing-data codes: lowest thru -1  
 Columns: 1464-1465

**FD69M ARREST FOR STATUS OFFENS IG:RUNAWAY,CURFEW VIOLATI,TRUANCY**

Were you arrested for that offense?

Commit status offenses such as running away, curfew violations, or truancy

PCT	PCT	N	VALUE	LABEL
VALID	ALL			
0.0	0.0	0	1	YES
0.0	0.0	0	2	NO
	100.0	618	-9	INAPPLICABLE
-----	-----	---		
100.0	100.0	618	cases	

Data type: numeric  
 Missing-data codes: lowest thru -1  
 Columns: 1466-1467

FD68N	OTHR OFFENS IG:GAMBL,WEAPN OFENS,PROBA,PARO VIOLAT,CNTMPT CT
-------	--------------------------------------------------------------

Since (SEGMENT 3 START DATE) did you do any of the following?

Commit any other offenses such as gambling, weapons offenses, probation or parole violations, or contempt of court

PCT	PCT	N	VALUE	LABEL
VALID	ALL			
9.7	1.0	6	1	YES
90.3	9.1	56	2	NO
	89.6	554	-9	INAPPLICABLE
	0.3	2	-7	NOT ASCERTAINED
-----	-----	---		
100.0	100.0	618	cases	

Data type: numeric

Missing-data codes: lowest thru -1

Columns: 1468-1469



<b>FD68NOTH</b>	<b>OTHER OFFENSE SPECIFIED</b>
-----------------	--------------------------------

Since (SEGMENT 3 START DATE) did you do any of the following?

Commit any other offenses such as gambling, weapons offenses, probation or parole violations, or contempt of court

PCT	PCT	N	VALUE	LABEL
VALID	ALL			
0.0	0.0	0	1	ACCUSED OF STEALING
33.3	0.2	1	2	PAROLE/PROBATION VIOLATION
33.3	0.2	1	3	GAMBLING
0.0	0.0	0	4	WEAPON OFFENSE
33.3	0.2	1	5	CONTEMPT OF COURT
0.0	0.0	0	6	TRESPASSING
0.0	0.0	0	7	POSSESSION OF DRUG PARAPHERNALIA
0.0	0.0	0	8	DWI/FAILURE TO PAY FINE
0.0	0.0	0	9	OPEN BEER ON THE STREET
0.0	0.0	0	10	FAILURE TO PAY TICKET
0.0	0.0	0	11	DRIVING WITHOUT LICENSE
0.0	0.0	0	12	CHILD SUPPORT
0.0	0.0	0	13	BENCH WARRANT
	99.0	612	-9	INAPPLICABLE
	0.5	3	-7	NOT ASCERTAINED
-----	-----	---		
100.0	100.0	618	cases	

Data type: numeric  
 Missing-data codes: lowest thru -1  
 Columns: 1470-1471

<b>FD69N</b>	<b>ARREST IG:GAMBL,WEAP OFFENS,PROBA OR PAROL VIOLA,CNTMPT CT</b>
--------------	-------------------------------------------------------------------

Were you arrested for that offense?

Commit any other offenses such as gambling, weapons offenses, probation or parole violations, or contempt of court

PCT	PCT	N	VALUE	LABEL
VALID	ALL			
60.0	0.5	3	1	YES
40.0	0.3	2	2	NO
	99.0	612	-9	INAPPLICABLE
	0.2	1	-7	NOT ASCERTAINED
-----	-----	---		
100.0	100.0	618	cases	

Data type: numeric

Missing-data codes: lowest thru -1

Columns: 1472-1473

<b>FD70</b>	<b>SINCE (SEG 3 START)ARREST&amp;BOOKED, OR TAKEN INTO CUSTODY</b>
-------------	--------------------------------------------------------------------

CODE WITHOUT ASKING, IF KNOWN. Since (SEGMENT 3 START DATE), were you arrested and booked, or taken into custody?

If No -> Go To D72

PCT	PCT	N	VALUE	LABEL
VALID	ALL			
27.4	2.8	17	1	YES
72.6	7.3	45	2	NO
	89.6	554	-9	INAPPLICABLE
	0.3	2	-7	NOT ASCERTAINED
-----	-----	---		
100.0	100.0	618	cases	

Data type: numeric

Missing-data codes: lowest thru -1

Columns: 1474-1475



<b>FD73</b>	<b>SINC (SEG 3 STAR) SERVE TIME IN JAIL, PRISON, JUV DETENT FACIL</b>
-------------	-----------------------------------------------------------------------

Since (SEGMENT 3 START DATE), did you serve time in jail, prison, or a juvenile detention facility?

If No -> Go To D76

PCT	PCT	N	VALUE	LABEL
VALID	ALL			
25.8	2.6	16	1	YES
74.2	7.4	46	2	NO
	89.6	554	-9	INAPPLICABLE
	0.3	2	-7	NOT ASCERTAINED
-----	-----	---		
100.0	100.0	618	cases	

Data type: numeric

Missing-data codes: lowest thru -1

Columns: 1480-1481

<b>FD74</b>	<b># TIMES SERVED TIME IN JAIL, PRISON, OR A JUV DETENT FACIL</b>
-------------	-------------------------------------------------------------------

Since (SEGMENT 3 START DATE), how many times did you serve time in jail, prison, or a juvenile detention facility?

PCT	PCT	N	VALUE	LABEL
VALID	ALL			
75.0	1.9	12	1	
12.5	0.3	2	2	
6.2	0.2	1	3	
6.2	0.2	1	7	
	97.4	602	-9	INAPPLICABLE
-----	-----	---		
100.0	100.0	618	cases	

Data type: numeric

Missing-data codes: lowest thru -1

Columns: 1482-1483



**FD76****SINCE (SEG 3 START) ON PROBATION OR PAROLE**

Since (SEGMENT 3 START DATE), were you on probation or parole?

If No -> Go To D79

PCT	PCT	N	VALUE	LABEL
VALID	ALL			
22.6	2.3	14	1	YES
77.4	7.8	48	2	NO
	89.6	554	-9	INAPPLICABLE
	0.3	2	-7	NOT ASCERTAINED
-----	-----	---		
100.0	100.0	618	cases	

Data type: numeric

Missing-data codes: lowest thru -1

Columns: 1488-1489

**FD77****REPORT TO/HAVE CONTACT WITH YOUR PROBA OR PAROL OFFIC SINCE**

Did you report to or have any contact with your probation or parole officer since (SEGMENT 3 START DATE)?

PCT	PCT	N	VALUE	LABEL
VALID	ALL			
50.0	1.1	7	1	YES
50.0	1.1	7	2	NO
	97.7	604	-9	INAPPLICABLE
-----	-----	---		
100.0	100.0	618	cases	

Data type: numeric

Missing-data codes: lowest thru -1

Columns: 1490-1491

**FD78 URIN TEST REQ AS CONDITN OF PROBA OR PAROL SINC (SEG 3 START)**

Were urine tests required as a condition of probation or parole since (SEGMENT 3 START DATE)?

PCT	PCT	N	VALUE	LABEL
VALID	ALL			
42.9	1.0	6	1	YES
57.1	1.3	8	2	NO
	97.7	604	-9	INAPPLICABLE
-----	-----	---		
100.0	100.0	618	cases	

Data type: numeric  
 Missing-data codes: lowest thru -1  
 Columns: 1492-1493

**FD79 SINCE (SEG 3 START) GET SOME SUPPORT FROM ILLEGAL ACTIVITIES**

Next, I would like to ask about how you supported yourself since (SEGMENT 3 START DATE), that is, how you got the money that you used to live on. Since (SEGMENT 3 START DATE), did you get some of your support from any illegal activities that you did?

If No -> Go To D81

PCT	PCT	N	VALUE	LABEL
VALID	ALL			
19.4	1.9	12	1	YES
80.6	8.1	50	2	NO
	89.6	554	-9	INAPPLICABLE
	0.3	2	-7	NOT ASCERTAINED
-----	-----	---		
100.0	100.0	618	cases	

Data type: numeric  
 Missing-data codes: lowest thru -1  
 Columns: 1494-1495

FD80

SINCE (SEG 3 START) TYP.WK, HOW MUCH \$ EARNED FROM ILLEGAL ACTIV

Since (SEGMENT 3 START DATE), in a typical week, how much money would you say you earned from illegal activities?

Min	=	25	Mean	=	322.500
Max	=	500	Std Dev	=	181.219
Median	=	400	Variance	=	32,840.278

(Based on 10 valid cases)

Data type: numeric  
Missing-data codes: lowest thru -1  
Columns: 1496-1498





**FD83A****HAVE YOU TAKEN MARIJUANA DURING PAST 24 HOURS**

Have you taken (DRUG) during the past 24 hours?

Marijuana

PCT	PCT	N	VALUE	LABEL
VALID	ALL			
57.8	8.4	52	1	YES
42.2	6.1	38	2	NO
	85.3	527	-9	INAPPLICABLE
	0.2	1	-7	NOT ASCERTAINED
-----	-----	---		
100.0	100.0	618	cases	

Data type: numeric

Missing-data codes: lowest thru -1

Columns: 1503-1504

**FD81B****TAKEN COCAINE, INCLUDING CRACK, DURING THE PAST 7 DAYS**

Have you taken (DRUG) during the past 7 days?

Cocaine, including crack

PCT	PCT	N	VALUE	LABEL
VALID	ALL			
16.6	16.3	101	1	YES
83.4	81.9	506	2	NO
	1.8	11	-7	NOT ASCERTAINED
-----	-----	---		
100.0	100.0	618	cases	

Data type: numeric

Missing-data codes: lowest thru -1

Columns: 1505-1506

**FD82B COCAIN, INCLUD CRACK PAST 7 DAY FOR MED, NONMED, MED&NONMED RSN**

Was your use of (DRUG) during the past 7 days for medical reasons, for non-medical reasons, or for both medical and non-medical reasons?

Cocaine, including crack

PCT	PCT	N	VALUE	LABEL
VALID	ALL			
1.0	0.2	1	1	MEDICAL
99.0	16.2	100	2	NON-MEDICAL
0.0	0.0	0	3	BOTH MEDICAL AND NON-MEDICAL
	83.7	517	-9	INAPPLICABLE
-----	-----	---		
100.0	100.0	618	cases	

Data type: numeric  
 Missing-data codes: lowest thru -1  
 Columns: 1507-1508

**FD83B HAVE YOU TAKEN COCAINE, INCLUDING CRACK DURING PAST 24 HRS**

Have you taken (DRUG) during the past 24 hours?

Cocaine, including crack

PCT	PCT	N	VALUE	LABEL
VALID	ALL			
40.6	6.6	41	1	YES
59.4	9.7	60	2	NO
	83.7	517	-9	INAPPLICABLE
-----	-----	---		
100.0	100.0	618	cases	

Data type: numeric  
 Missing-data codes: lowest thru -1  
 Columns: 1509-1510

**FD81C****HAVE YOU TAKEN PCP DURING THE PAST 7 DAYS**

Have you taken (DRUG) during the past 7 days?

PCP

PCT	PCT	N	VALUE	LABEL
VALID	ALL			
0.0	0.0	0	1	YES
100.0	98.1	606	2	NO
	1.9	12	-7	NOT ASCERTAINED
-----	-----	---		
100.0	100.0	618	cases	

Data type: numeric

Missing-data codes: lowest thru -1

Columns: 1511-1512

**FD82C****USE PCP DURING PAST 7 DAYS FOR MED, NONMED, MED & NONMED RSNS**

Was your use of (DRUG) during the past 7 days for medical reasons, for non-medical reasons, or for both medical and non-medical reasons?

PCP

PCT	PCT	N	VALUE	LABEL
VALID	ALL			
0.0	0.0	0	1	MEDICAL
0.0	0.0	0	2	NON-MEDICAL
0.0	0.0	0	3	BOTH MEDICAL AND NON-MEDICAL
	100.0	618	-9	INAPPLICABLE
-----	-----	---		
100.0	100.0	618	cases	

Data type: numeric

Missing-data codes: lowest thru -1

Columns: 1513-1514



<b>FD82D</b>	<b>USE HEROIN, OPIATE PAST 7 DAY FOR MED, NONMED, MED&amp;NONMED RSNS</b>
--------------	---------------------------------------------------------------------------

Was your use of (DRUG) during the past 7 days for medical reasons, for non-medical reasons, or for both medical and non-medical reasons?

Heroin or other opiates

PCT	PCT	N	VALUE	LABEL
VALID	ALL			
8.8	1.9	12	1	MEDICAL
86.9	19.3	119	2	NON-MEDICAL
4.4	1.0	6	3	BOTH MEDICAL AND NON-MEDICAL
	77.7	480	-9	INAPPLICABLE
	0.2	1	-7	NOT ASCERTAINED
-----	-----	---		
100.0	100.0	618	cases	

Data type: numeric

Missing-data codes: lowest thru -1

Columns: 1519-1520

<b>FD83D</b>	<b>TAKEN HEROIN OR OTHER OPIATES IN PAST 24 HOURS</b>
--------------	-------------------------------------------------------

Have you taken (DRUG) during the past 24 hours?

Heroin or other opiates

PCT	PCT	N	VALUE	LABEL
VALID	ALL			
49.6	11.0	68	1	YES
50.4	11.2	69	2	NO
	77.7	480	-9	INAPPLICABLE
	0.2	1	-7	NOT ASCERTAINED
-----	-----	---		
100.0	100.0	618	cases	

Data type: numeric

Missing-data codes: lowest thru -1

Columns: 1521-1522



**FD83E****HAVE YOU TAKEN METHADONE IN PAST 24 HOURS**

Have you taken (DRUG) during the past 24 hours?

Methadone

PCT	PCT	N	VALUE	LABEL
VALID	ALL			
97.9	81.6	504	1	YES
2.1	1.8	11	2	NO
	14.1	87	-9	INAPPLICABLE
	2.6	16	-7	NOT ASCERTAINED
-----	-----	---		
100.0	100.0	618	cases	

Data type: numeric

Missing-data codes: lowest thru -1

Columns: 1527-1528

**FD81F****HAVE YOU TAKEN AMPHETAMINES DURING PAST 7 DAYS**

Have you taken (DRUG) during the past 7 days?

Amphetamines

PCT	PCT	N	VALUE	LABEL
VALID	ALL			
1.5	1.5	9	1	YES
98.5	92.9	574	2	NO
	5.7	35	-7	NOT ASCERTAINED
-----	-----	---		
100.0	100.0	618	cases	

Data type: numeric

Missing-data codes: lowest thru -1

Columns: 1529-1530



**FD82F USE AMPHETAMIN DUR PAST 7 DAY FOR MED, NONMED, BOTH MED&NONMED**

Was your use of (DRUG) during the past 7 days for medical reasons, for non-medical reasons, or for both medical and non-medical reasons?

Amphetamines

PCT	PCT	N	VALUE	LABEL
VALID	ALL			
22.2	0.3	2	1	MEDICAL
77.8	1.1	7	2	NON-MEDICAL
0.0	0.0	0	3	BOTH MEDICAL AND NON-MEDICAL
	98.5	609	-9	INAPPLICABLE
-----	-----	---		
100.0	100.0	618	cases	

Data type: numeric  
 Missing-data codes: lowest thru -1  
 Columns: 1531-1532

**FD83F TAKEN AMPHETAMINES IN PAST 24 HOURS**

Have you taken (DRUG) during the past 24 hours?

Amphetamines

PCT	PCT	N	VALUE	LABEL
VALID	ALL			
50.0	0.6	4	1	YES
50.0	0.6	4	2	NO
	98.5	609	-9	INAPPLICABLE
	0.2	1	-7	NOT ASCERTAINED
-----	-----	---		
100.0	100.0	618	cases	

Data type: numeric  
 Missing-data codes: lowest thru -1  
 Columns: 1533-1534

<b>FD81G</b>	<b>USE BENZDIAZPN, TRANQUIL: VALIUM, LIBRIUM, XANA, ATIVA PAST 7 DAY</b>
--------------	--------------------------------------------------------------------------

Have you taken (DRUG) during the past 7 days?

Benzodiazepines or tranquilizers, such as Valium, Librium, Xanax, or Ativan

PCT	PCT	N	VALUE	LABEL
VALID	ALL			
11.3	11.0	68	1	YES
88.7	86.7	536	2	NO
	2.3	14	-7	NOT ASCERTAINED
-----	-----	---		
100.0	100.0	618	cases	

Data type: numeric

Missing-data codes: lowest thru -1

Columns: 1535-1536

<b>FD82G</b>	<b>USE BENZDIAZPNE DUR PAST 7 DAY FOR MED, NONMED, MED&amp;NON MED</b>
--------------	------------------------------------------------------------------------

Was your use of (DRUG) during the past 7 days for medical reasons, for non-medical reasons, or for both medical and non-medical reasons?

Benzodiazepines or tranquilizers, such as Valium, Librium, Xanax, or Ativan

PCT	PCT	N	VALUE	LABEL
VALID	ALL			
74.2	7.9	49	1	MEDICAL
22.7	2.4	15	2	NON-MEDICAL
3.0	0.3	2	3	BOTH MEDICAL AND NON-MEDICAL
	89.0	550	-9	INAPPLICABLE
	0.3	2	-7	NOT ASCERTAINED
-----	-----	---		
100.0	100.0	618	cases	

Data type: numeric

Missing-data codes: lowest thru -1

Columns: 1537-1538



<b>FD82H</b>	<b>USE ALCO IN PAST 7 DAYS FOR MED, NONMED, BOTH MED&amp;NON MED RSNS</b>
--------------	---------------------------------------------------------------------------

Was your use of (DRUG) during the past 7 days for medical reasons, for non-medical reasons, or for both medical and non-medical reasons?

Alcohol

PCT	PCT	N	VALUE	LABEL
VALID	ALL			
1.8	0.3	2	1	MEDICAL
98.2	17.5	108	2	NON-MEDICAL
0.0	0.0	0	3	BOTH MEDICAL AND NON-MEDICAL
	80.4	497	-9	INAPPLICABLE
	1.8	11	-7	NOT ASCERTAINED
-----	-----	---		
100.0	100.0	618	cases	

Data type: numeric

Missing-data codes: lowest thru -1

Columns: 1543-1544

<b>FD83H</b>	<b>HAVE YOU TAKEN ALCOHOL IN PAST 24 HOURS</b>
--------------	------------------------------------------------

Have you taken (DRUG) during the past 24 hours?

Alcohol

PCT	PCT	N	VALUE	LABEL
VALID	ALL			
66.1	12.6	78	1	YES
33.9	6.5	40	2	NO
	80.4	497	-9	INAPPLICABLE
	0.5	3	-7	NOT ASCERTAINED
-----	-----	---		
100.0	100.0	618	cases	

Data type: numeric

Missing-data codes: lowest thru -1

Columns: 1545-1546



<b>FD82I</b>	<b>USE OTHR DRUG IN PAST 7 DAY MED, NONMED, BOTH MED&amp;NONMED RSNS</b>
--------------	--------------------------------------------------------------------------

Was your use of (DRUG) during the past 7 days for medical reasons, for non-medical reasons, or for both medical and non-medical reasons?

Any other drug

PCT	PCT	N	VALUE	LABEL
VALID	ALL			
93.9	12.5	77	1	MEDICAL
4.9	0.6	4	2	NON-MEDICAL
1.2	0.2	1	3	BOTH MEDICAL AND NON-MEDICAL
	86.4	534	-9	INAPPLICABLE
	0.3	2	-7	NOT ASCERTAINED
-----	-----	---		
100.0	100.0	618	cases	

Data type: numeric

Missing-data codes: lowest thru -1

Columns: 1549-1550

<b>FD83I</b>	<b>HAVE YOU USED OTHER DRUG IN THE PAST 24 HOURS</b>
--------------	------------------------------------------------------

Have you taken (DRUG) during the past 24 hours?

Any other drug

PCT	PCT	N	VALUE	LABEL
VALID	ALL			
89.9	11.5	71	1	YES
10.1	1.3	8	2	NO
	86.4	534	-9	INAPPLICABLE
	0.8	5	-7	NOT ASCERTAINED
-----	-----	---		
100.0	100.0	618	cases	

Data type: numeric

Missing-data codes: lowest thru -1

Columns: 1551-1552

**Evaluation of Treatment Services**

**FD84A                    SATISF W/ TX FM(SEG 2 ST)TO(SEG 2 END)VERY,SMWHAT,NOT AT ALL**

Now I would like to ask you a few questions on what you think about the treatment for alcohol or drug abuse you (received/are receiving).

How satisfied (were/are) you overall with the treatment you (received/are receiving) from (SEGMENT 2 START DATE) to (SEGMENT 2 END DATE)? (Were/Are) you very satisfied, somewhat satisfied, or not at all satisfied?

PCT	PCT	N	VALUE	LABEL
VALID	ALL			
61.0	60.8	376	1	VERY SATISFIED
32.8	32.7	202	2	SOMEWHAT SATISFIED
6.2	6.1	38	3	NOT AT ALL SATISFIED
	0.3	2	-7	NOT ASCERTAINED
-----	-----	---		
100.0	100.0	618		cases

Data type: numeric  
 Missing-data codes: lowest thru -1  
 Columns: 1553-1554

**FD84B                    WAS TX FROM (SEG START) TO (SEG 2 END) LONG ENOUGH**

Do you feel that the treatment you (received/are receiving) from (SEGMENT 2 START DATE) to (SEGMENT 2 END DATE) (was/has been) long enough?

PCT	PCT	N	VALUE	LABEL
VALID	ALL			
58.4	57.8	357	1	YES
41.6	41.1	254	2	NO
	1.0	6	-7	NOT ASCERTAINED
	0.2	1	-6	DON'T KNOW
-----	-----	---		
100.0	100.0	618		cases

Data type: numeric  
 Missing-data codes: lowest thru -1  
 Columns: 1555-1556

**FD84C****DENIED ANY SERVICES BECAUSE OF YOUR HEALTH CARE COVERAGE**

(Were you/Have you been) denied any services because of your health care coverage?

PCT	PCT	N	VALUE	LABEL
VALID	ALL			
6.3	6.3	39	1	YES
93.7	93.2	576	2	NO
	0.3	2	-7	NOT ASCERTAINED
	0.2	1	-6	DON'T KNOW
-----	-----	---		
100.0	100.0	618	cases	

Data type: numeric  
 Missing-data codes: lowest thru -1  
 Columns: 1557-1558

**FD84D****RECEIVE THE SERVICES YOU NEEDED TO HELP WITH YOUR RECOVERY**

Do you feel that you (received/are receiving) the services you (needed/need) to help with your recovery?

PCT	PCT	N	VALUE	LABEL
VALID	ALL			
84.8	84.1	520	1	YES
15.2	15.0	93	2	NO
	0.8	5	-7	NOT ASCERTAINED
-----	-----	---		
100.0	100.0	618	cases	

Data type: numeric  
 Missing-data codes: lowest thru -1  
 Columns: 1559-1560



**FD84E MOST HELPFUL SERVICES**

What services (were/have been) the most helpful?

PCT	PCT	N	VALUE	LABEL
VALID	ALL			
99.3	98.7	610	1	COMMENT
0.7	0.6	4	2	NO COMMENT
	0.3	2	-7	NOT ASCERTAINED
	0.3	2	-6	DON'T KNOW

-----  
 100.0 100.0 618 cases

Data type: numeric  
 Missing-data codes: lowest thru -1  
 Columns: 1561-1562

**FD84F SERVICES FEEL YOU COULD HAVE BENEFIT WHICH NOT RECV**

What services do you feel you could (have benefited/benefit) from which you (did not/have not) receive(d)?

PCT	PCT	N	VALUE	LABEL
VALID	ALL			
94.1	90.3	558	1	COMMENT
5.9	5.7	35	2	NO COMMENT
	0.6	4	-7	NOT ASCERTAINED
	3.4	21	-6	DON'T KNOW

-----  
 100.0 100.0 618 cases

Data type: numeric  
 Missing-data codes: lowest thru -1  
 Columns: 1563-1564

FD84G

HOW COULD TX BE IMPROVED

How do you think treatment could be improved?

PCT	PCT	N	VALUE	LABEL
VALID	ALL			
97.8	92.1	569	1	COMMENT
2.2	2.1	13	2	NO COMMENT
	0.8	5	-7	NOT ASCERTAINED
	5.0	31	-6	DON'T KNOW
-----	-----	---		
100.0	100.0	618	cases	

Data type: numeric

Missing-data codes: lowest thru -1

Columns: 1565-1566

**RECODED AND CALCULATED VARIABLES**

**AGE\_CALC                      CALCULATED AGE AT ADMISSION**

Min	=	18	Mean	=	38.141
Max	=	67	Std Dev	=	8.383
Median	=	38	Variance	=	70.276

(Based on 610 valid cases)

Data type: numeric  
 Missing-data codes: lowest thru -1  
 Columns: 1675-1676

**F\_AGEINT                      AGE AT CLIENT FOLLOWUP INTERVIEW**

Min	=	21	Mean	=	42.519
Max	=	74	Std Dev	=	8.358
Median	=	43	Variance	=	69.855

(Based on 618 valid cases)

Data type: numeric  
 Missing-data codes: lowest thru -1  
 Columns: 1671-1672

**LOS                              LENGTH OF STAY (DAYS)**

Min	=	47	Mean	=	47.000
Max	=	47	Std Dev	=	.000
Median	=	47	Variance	=	.000

(Based on 1 valid cases)

Data type: numeric  
 Missing-data codes: lowest thru -1  
 Columns: 1677-1678

<b>TRT_DUR</b>	<b>TREATMENT DURATION (DAYS)</b>
----------------	----------------------------------

```

Min      =      3              Mean      =      1,341.136
Max      = 9,717              Std Dev  =      1,628.206
Median   =   740.5           Variance = 2,651,054.800
    
```

(Based on 426 valid cases)

Data type: numeric  
 Missing-data codes: lowest thru -1  
 Columns: 1679-1682

<b>OWN</b>	<b>TYPE OF OWNERSHIP</b>
------------	--------------------------

```

      PCT      PCT      N  VALUE  LABEL
VALID      ALL
 30.7    30.7   190      1  PRIVATE FOR PROFIT
 52.9    52.9   327      2  PRIVATE NONPROFIT
 16.3    16.3   101      3  PUBLIC
-----
100.0  100.0   618 cases
    
```

Data type: numeric  
 Missing-data codes: lowest thru -1  
 Columns: 1936-1937

<b>DRUG_ALC</b>	<b>ALCOHOL CLIENT, DRUG CLIENT, OR BOTH</b>
-----------------	---------------------------------------------

```

      PCT      PCT      N  VALUE  LABEL
VALID      ALL
  0.2     0.2     1      1  ALCOHOL USE ONLY MENTIONED IN CLIENT REC
 23.9    23.9   148      2  BOTH ALCOHOL AND DRUG USE MENTIONED IN C
 75.4    75.4   466      3  DRUG USE ONLY MENTIONED IN CLIENT RECORD
  0.5     0.5     3      4  UNSPEC SUB USE/NO MENTION OF WHICH SUB A
-----
100.0  100.0   618 cases
    
```

Data type: numeric  
 Missing-data codes: lowest thru -1  
 Columns: 1687-1688

<b>ALCOHOL</b>	<b>ALCOHOL CLIENT (1=ALCOHOL USE MENTIONED)</b>
----------------	-------------------------------------------------

PCT	PCT	N	VALUE	LABEL
VALID	ALL			
75.9	75.9	469	0	ALCOHOL USE NOT MENTIONED IN CLIENT RECO
24.1	24.1	149	1	ALCOHOL USE MENTIONED IN CLIENT RECORD
-----	-----	---		
100.0	100.0	618		cases

Data type: numeric  
 Missing-data codes: lowest thru -1  
 Columns: 1683-1684

<b>DRUG</b>	<b>DRUG CLIENT (1=DRUG MENTIONED)</b>
-------------	---------------------------------------

PCT	PCT	N	VALUE	LABEL
VALID	ALL			
0.6	0.6	4	0	DRUG USE NOT MENTIONED IN CLIENT RECORD
99.4	99.4	614	1	DRUG USE MENTIONED IN CLIENT RECORD
-----	-----	---		
100.0	100.0	618		cases

Data type: numeric  
 Missing-data codes: lowest thru -1  
 Columns: 1685-1686

<b>DRUG_D81</b>	<b>OUTCOME BASED ON D81</b>
-----------------	-----------------------------

PCT	PCT	N	VALUE	LABEL
VALID	ALL			
93.2	93.2	576	1	REPORT USING 1 OF SUBS IN Q D81 IN 7 DAY
6.8	6.8	42	2	NOT REPORT USING ANY SUBS IN Q. D81 IN 7
-----	-----	---		
100.0	100.0	618		cases

Data type: numeric  
 Missing-data codes: lowest thru -1  
 Columns: 1954-1955

SELF_C31	OUTCOME BASED ON C31				
----------	----------------------	--	--	--	--

PCT	PCT	N	VALUE	LABEL
VALID	ALL			
40.8	40.8	252	1	ATTENDED AT LEST 1 SELF HELP GROUP LISTE
59.2	59.2	366	2	DID NOT ATTEND ANY SELF HELP GROUP DURIN
-----	-----	---		
100.0	100.0	618		cases

Data type: numeric  
Missing-data codes: lowest thru -1  
Columns: 1956-1957

TXCARE	CLIENT'S TYPE OF TREATMENT				
--------	----------------------------	--	--	--	--

PCT	PCT	N	VALUE	LABEL
VALID	ALL			
100.0	100.0	618	1	OUTPATIENT METHADONE
0.0	0.0	0	2	OUTPATIENT NON-METHADONE
0.0	0.0	0	3	NON-HOSPITAL RESIDENTIAL
-----	-----	---		
100.0	100.0	618		cases

Data type: numeric  
Missing-data codes: lowest thru -1  
Columns: 1689-1690

CLTYPE	CLIENT TYPE				
--------	-------------	--	--	--	--

PCT	PCT	N	VALUE	LABEL
VALID	ALL			
0.0	0.0	0	1	NONMETHADONE DISCHARGE
0.0	0.0	0	2	METHADONE DISCHARGE
100.0	100.0	618	3	IN TREATMENT METHADONE
-----	-----	---		
100.0	100.0	618		cases

Data type: numeric  
Missing-data codes: lowest thru -1  
Columns: 1952-1953

<b>F_CT</b>	<b>CLIENT TYPE</b>
-------------	--------------------

PCT	PCT	N	VALUE	LABEL
VALID	ALL			
10.4	10.4	64	1	DISCHARGED
89.6	89.6	554	2	IN TREATMENT
-----	-----	---		
100.0	100.0	618	cases	

Data type: numeric  
 Missing-data codes: lowest thru -1  
 Columns: 11-12

<b>F_NEXTTX</b>	<b>TIME TO 1ST TREATMENT SINCE DISCHARGE</b>
-----------------	----------------------------------------------

Data type: numeric  
 Missing-data codes: lowest thru -1  
 Columns: 1669-1670

<b>A73</b>	<b>REASON FOR DISCHARGE</b>
------------	-----------------------------

PCT	PCT	N	VALUE	LABEL
VALID	ALL			
0.0	0.0	0	0	CLIENT DECEASED
0.0	0.0	0	1	COMPLETED PLANNED TREATMENT
0.0	0.0	0	2	DID NOT COMPLETE TX REFERRED/TRANSFERRED
0.0	0.0	0	3	DID NOT COMPLETE TX INSURANCE BENEFITS E
0.0	0.0	0	4	DID NOT COMPLETE TX NO PAYMENT SOURCE
100.0	0.2	1	5	DID NOT COMPLETE TX BY ADMINISTRATION CH
0.0	0.0	0	6	DID NOT COMPLETE TX BY CLIENT CHOICE
0.0	0.0	0	7	DID NOT COMPLETE TX INCARCERATED
0.0	0.0	0	8	DID NOT COMPLETE TX NOT OTHERWISE SPECIF
0.0	0.0	0	9	PENDING COMPLETION OF ASSIGNMENT
0.0	0.0	0	10	MUTUAL AGREEMENT TO TERMINATE
0.0	0.0	0	11	LAWYER TERMINATED THERAPY, COURT TERMINA
0.0	0.0	0	12	TREATMENT NEVER STARTED
0.0	0.0	0	13	PROBLEMS WITH TRANSPORTATION
0.0	0.0	0	14	EVALUATION ONLY
0.0	0.0	0	15	ARRESTED
0.0	0.0	0	16	MOVED AWAY
0.0	0.0	0	17	DROP OUT, PHYSICAL ILLNESS (E.G., CANCER
0.0	0.0	0	18	REFERRED TO NON-SA TREATMENT
0.0	0.0	0	19	MEDICALLY DISCHARGE AFTERCARE
0.0	0.0	0	20	HAVING A BABY
	99.8	617	-9	INAPPLICABLE IN-TX METH CLIENT STILL IN
-----	-----	---		
100.0	100.0	618		cases

Data type: numeric  
 Missing-data codes: lowest thru -1  
 Columns: 1673-1674



**LABORATORY TEST RESULTS**

**U\_MRJ\_SM                      THC METABOLITES SUMMARY FLAG**

PCT	PCT	N	VALUE	LABEL
VALID	ALL			
78.0	74.1	458	0	NEGATIVE
22.0	20.9	129	1	POSITIVE
	5.0	31	-5	MISSING
-----	-----	---		
100.0	100.0	618	cases	

Data type: numeric  
 Missing-data codes: lowest thru -1  
 Columns: 1699-1700

**U\_PCP\_SM                      PHENCYCLIDINE (PCP) SUMMARY FLAG**

PCT	PCT	N	VALUE	LABEL
VALID	ALL			
99.7	94.7	585	0	NEGATIVE
0.3	0.3	2	1	POSITIVE
	5.0	31	-5	MISSING
-----	-----	---		
100.0	100.0	618	cases	

Data type: numeric  
 Missing-data codes: lowest thru -1  
 Columns: 1701-1702

**U\_AMP\_SM                      AMPHETAMINES SUMMARY FLAG**

PCT	PCT	N	VALUE	LABEL
VALID	ALL			
97.8	92.9	574	0	NEGATIVE FOR AMPHETAMINES
2.2	2.1	13	1	POSITIVE FOR AMPHETAMINES
	5.0	31	-5	MISSING
-----	-----	---		
100.0	100.0	618	cases	

Data type: numeric  
 Missing-data codes: lowest thru -1  
 Columns: 1703-1704

<b>U_BEN_SM</b>	<b>BENZODIAZEPINES SUMMARY FLAG</b>
-----------------	-------------------------------------

PCT	PCT	N	VALUE	LABEL
VALID	ALL			
83.6	79.4	491	0	NEGATIVE FOR BENZODIAZEPINES
16.4	15.5	96	1	POSITIVE FOR BENZODIAZEPINES
	5.0	31	-5	MISSING
-----	-----	---		
100.0	100.0	618		cases

Data type: numeric  
Missing-data codes: lowest thru -1  
Columns: 1705-1706

<b>U_COC_SM</b>	<b>BENZOYLECGONINE (COCAINE) SUMMARY FLAG</b>
-----------------	-----------------------------------------------

PCT	PCT	N	VALUE	LABEL
VALID	ALL			
73.9	70.2	434	0	NEGATIVE
26.1	24.8	153	1	POSITIVE
	5.0	31	-5	MISSING
-----	-----	---		
100.0	100.0	618		cases

Data type: numeric  
Missing-data codes: lowest thru -1  
Columns: 1707-1708

<b>U_MET_SM</b>	<b>METHADONE SUMMARY FLAG</b>
-----------------	-------------------------------

PCT	PCT	N	VALUE	LABEL
VALID	ALL			
11.1	10.5	65	0	NEGATIVE
88.9	84.5	522	1	POSITIVE
	5.0	31	-5	MISSING
-----	-----	---		
100.0	100.0	618		cases

Data type: numeric  
Missing-data codes: lowest thru -1  
Columns: 1709-1710

<b>U_OPI_SM</b>	<b>OPIATES SUMMARY FLAG</b>
-----------------	-----------------------------

PCT	PCT	N	VALUE	LABEL
VALID	ALL			
72.2	68.6	424	0	NEGATIVE FOR OPIATES
27.8	26.4	163	1	POSITIVE FOR AT LEAST ONE OPIATE
	5.0	31	-5	MISSING
-----	-----	---		
100.0	100.0	618		cases

Data type: numeric  
 Missing-data codes: lowest thru -1  
 Columns: 1711-1712

<b>U_ALCF1</b>	<b>ETHANOL (ALCOHOL) FLAG</b>
----------------	-------------------------------

PCT	PCT	N	VALUE	LABEL
VALID	ALL			
92.8	88.2	545	0	NEGATIVE
7.2	6.8	42	1	POSITIVE
	5.0	31	-5	MISSING
-----	-----	---		
100.0	100.0	618		cases

Data type: numeric  
 Missing-data codes: lowest thru -1  
 Columns: 1713-1714

<b>U_MRJF1</b>	<b>CARBOXY ACID THC FLAG</b>
----------------	------------------------------

PCT	PCT	N	VALUE	LABEL
VALID	ALL			
78.0	74.1	458	0	NEGATIVE
22.0	20.9	129	1	POSITIVE
	5.0	31	-5	MISSING
-----	-----	---		
100.0	100.0	618		cases

Data type: numeric  
 Missing-data codes: lowest thru -1  
 Columns: 1715-1716

<b>U_PCPF1</b>	<b>PHENCYCLIDINE (PCP) FLAG</b>
----------------	---------------------------------

PCT	PCT	N	VALUE	LABEL
VALID	ALL			
99.7	94.7	585	0	NEGATIVE
0.3	0.3	2	1	POSITIVE
	5.0	31	-5	MISSING
-----	-----	---		
100.0	100.0	618	cases	

Data type: numeric  
Missing-data codes: lowest thru -1  
Columns: 1717-1718

<b>U_AMPF1</b>	<b>AMPHETAMINE FLAG</b>
----------------	-------------------------

PCT	PCT	N	VALUE	LABEL
VALID	ALL			
98.5	93.5	578	0	NEGATIVE
1.5	1.5	9	1	POSITIVE
	5.0	31	-5	MISSING
-----	-----	---		
100.0	100.0	618	cases	

Data type: numeric  
Missing-data codes: lowest thru -1  
Columns: 1719-1720

<b>U_AMPF2</b>	<b>METHAMPHETAMINE FLAG</b>
----------------	-----------------------------

PCT	PCT	N	VALUE	LABEL
VALID	ALL			
97.8	92.9	574	0	NEGATIVE
2.2	2.1	13	1	POSITIVE
	5.0	31	-5	MISSING
-----	-----	---		
100.0	100.0	618	cases	

Data type: numeric  
Missing-data codes: lowest thru -1  
Columns: 1721-1722

**U\_BENF1                      NORDIAZEPAM FLAG**

PCT	PCT	N	VALUE	LABEL
VALID	ALL			
95.7	90.9	562	0	NEGATIVE
4.3	4.0	25	1	POSITIVE
	5.0	31	-5	MISSING
-----	-----	---		
100.0	100.0	618	cases	

Data type: numeric  
 Missing-data codes: lowest thru -1  
 Columns: 1723-1724

**U\_BENF2                      OXAZEPAM FLAG**

PCT	PCT	N	VALUE	LABEL
VALID	ALL			
91.3	86.7	536	0	NEGATIVE
8.7	8.3	51	1	POSITIVE
	5.0	31	-5	MISSING
-----	-----	---		
100.0	100.0	618	cases	

Data type: numeric  
 Missing-data codes: lowest thru -1  
 Columns: 1725-1726

**U\_BENF3                      TEMAZEPAM FLAG**

PCT	PCT	N	VALUE	LABEL
VALID	ALL			
97.1	92.2	570	0	NEGATIVE
2.9	2.8	17	1	POSITIVE
	5.0	31	-5	MISSING
-----	-----	---		
100.0	100.0	618	cases	

Data type: numeric  
 Missing-data codes: lowest thru -1  
 Columns: 1727-1728

<b>U_BENF4</b>	<b>LORAZEPAM FLAG</b>
----------------	-----------------------

PCT	PCT	N	VALUE	LABEL
VALID	ALL			
99.5	94.5	584	0	NEGATIVE
0.5	0.5	3	1	POSITIVE
	5.0	31	-5	MISSING
-----	-----	---		
100.0	100.0	618	cases	

Data type: numeric  
Missing-data codes: lowest thru -1  
Columns: 1729-1730

<b>U_BENF5</b>	<b>FLURAZEPAM FLAG</b>
----------------	------------------------

PCT	PCT	N	VALUE	LABEL
VALID	ALL			
100.0	95.0	587	0	NEGATIVE
0.0	0.0	0	1	POSITIVE
	5.0	31	-5	MISSING
-----	-----	---		
100.0	100.0	618	cases	

Data type: numeric  
Missing-data codes: lowest thru -1  
Columns: 1731-1732

<b>U_BENF6</b>	<b>ALPHA-HYDROXYALPRAZOLAM FLAG</b>
----------------	-------------------------------------

PCT	PCT	N	VALUE	LABEL
VALID	ALL			
94.9	90.1	557	0	NEGATIVE
5.1	4.9	30	1	POSITIVE
	5.0	31	-5	MISSING
-----	-----	---		
100.0	100.0	618	cases	

Data type: numeric  
Missing-data codes: lowest thru -1  
Columns: 1733-1734



<b>U_METF1</b>	<b>METHADONE FLAG</b>
----------------	-----------------------

PCT	PCT	N	VALUE	LABEL
VALID	ALL			
11.1	10.5	65	0	NEGATIVE
88.9	84.5	522	1	POSITIVE
	5.0	31	-5	MISSING
-----	-----	---		
100.0	100.0	618	cases	

Data type: numeric  
Missing-data codes: lowest thru -1  
Columns: 1741-1742

<b>U_OPIF1</b>	<b>MORPHINE FLAG</b>
----------------	----------------------

PCT	PCT	N	VALUE	LABEL
VALID	ALL			
73.8	70.1	433	0	NEGATIVE
26.2	24.9	154	1	POSITIVE
	5.0	31	-5	MISSING
-----	-----	---		
100.0	100.0	618	cases	

Data type: numeric  
Missing-data codes: lowest thru -1  
Columns: 1743-1744

<b>U_OPIF2</b>	<b>CODEINE FLAG</b>
----------------	---------------------

PCT	PCT	N	VALUE	LABEL
VALID	ALL			
85.5	81.2	502	0	NEGATIVE
14.5	13.8	85	1	POSITIVE
	5.0	31	-5	MISSING
-----	-----	---		
100.0	100.0	618	cases	

Data type: numeric  
Missing-data codes: lowest thru -1  
Columns: 1745-1746



**U\_OPIF3                      HYDROMORPHONE FLAG**

PCT	PCT	N	VALUE	LABEL
VALID	ALL			
99.1	94.2	582	0	NEGATIVE
0.9	0.8	5	1	POSITIVE
	5.0	31	-5	MISSING
-----	-----	---		
100.0	100.0	618	cases	

Data type: numeric  
 Missing-data codes: lowest thru -1  
 Columns: 1747-1748

**U\_OPIF4                      6 - MONOACETYLMORPHONE FLAG**

PCT	PCT	N	VALUE	LABEL
VALID	ALL			
98.5	93.5	578	0	NEGATIVE
1.5	1.5	9	1	POSITIVE
	5.0	31	-5	MISSING
-----	-----	---		
100.0	100.0	618	cases	

Data type: numeric  
 Missing-data codes: lowest thru -1  
 Columns: 1749-1750

**U\_AMLID                      AML ID**

618 cases (Range of valid codes: 24600207-31649434)

Data type: numeric  
 Missing-data codes: lowest thru -1  
 Columns: 1751-1758

**U\_CREATN                      CREATININE, URINE**

618 cases (Range of valid codes: 0-579)

Data type: numeric  
 Missing-data codes: lowest thru -1  
 Columns: 1759-1761

<b>U_MRJV1</b>	<b>CARBOXY ACID THC VALUE</b>
----------------	-------------------------------

618 cases (Range of valid codes: 5-7,100)

Data type: numeric

Missing-data codes: lowest thru -1

Columns: 1764-1767

<b>U_PCPV1</b>	<b>PHENCYCLIDINE (PCP) VALUE</b>
----------------	----------------------------------

PCT	PCT	N	VALUE	LABEL
VALID	ALL			
50.0	0.2	1	14	
50.0	0.2	1	520	
	94.7	585	-9	SKIPPED APPROPRIATELY
	5.0	31	-5	MISSING
-----	-----	---		
100.0	100.0	618	cases	

Data type: numeric

Missing-data codes: lowest thru -1

Columns: 1768-1770

<b>U_AMPV1</b>	<b>AMPHETAMINE VALUE</b>
----------------	--------------------------

PCT	PCT	N	VALUE	LABEL
VALID	ALL			
11.1	0.2	1	250	
11.1	0.2	1	300	
11.1	0.2	1	340	
11.1	0.2	1	480	
22.2	0.3	2	1300	
11.1	0.2	1	3600	
11.1	0.2	1	4100	
11.1	0.2	1	18000	
	93.5	578	-9	SKIPPED APPROPRIATELY
	5.0	31	-5	MISSING
-----	-----	---		
100.0	100.0	618	cases	

Data type: numeric

Missing-data codes: lowest thru -1

Columns: 1771-1775

<b>U_AMPV2</b>	<b>METHAMPHETAMINE VALUE</b>				
----------------	------------------------------	--	--	--	--

PCT	PCT	N	VALUE	LABEL
VALID	ALL			
7.7	0.2	1	450	
7.7	0.2	1	590	
7.7	0.2	1	890	
7.7	0.2	1	1400	
7.7	0.2	1	1500	
15.4	0.3	2	1600	
7.7	0.2	1	2800	
7.7	0.2	1	6200	
7.7	0.2	1	9800	
7.7	0.2	1	16000	
7.7	0.2	1	19000	
7.7	0.2	1	290000	
	92.9	574	-9	SKIPPED APPROPRIATELY
	5.0	31	-5	MISSING
-----	-----	---		
100.0	100.0	618	cases	

Data type: numeric  
 Missing-data codes: lowest thru -1  
 Columns: 1776-1781

**U\_BENV1****NORDIAZEPAM VALUE**

PCT	PCT	N	VALUE	LABEL
VALID	ALL			
4.0	0.2	1	67	
8.0	0.3	2	110	
8.0	0.3	2	160	
4.0	0.2	1	220	
4.0	0.2	1	230	
4.0	0.2	1	250	
4.0	0.2	1	280	
4.0	0.2	1	330	
4.0	0.2	1	370	
4.0	0.2	1	400	
12.0	0.5	3	420	
4.0	0.2	1	610	
4.0	0.2	1	630	
4.0	0.2	1	760	
4.0	0.2	1	970	
4.0	0.2	1	980	
4.0	0.2	1	1000	
4.0	0.2	1	1400	
4.0	0.2	1	1500	
4.0	0.2	1	1800	
4.0	0.2	1	1900	
	90.9	562	-9	SKIPPED APPROPRIATELY
	5.0	31	-5	MISSING
-----	-----	---		
100.0	100.0	618	cases	

Data type: numeric

Missing-data codes: lowest thru -1

Columns: 1782-1785

**U\_BENV2****OXAZEPAM VALUE**

618 cases (Range of valid codes: 110-10,000)

Data type: numeric

Missing-data codes: lowest thru -1

Columns: 1786-1790

<b>U_BENV3</b>	<b>TEMAZEPAM VALUE</b>
----------------	------------------------

PCT	PCT	N	VALUE	LABEL
VALID	ALL			
5.9	0.2	1	230	
5.9	0.2	1	310	
5.9	0.2	1	370	
5.9	0.2	1	560	
5.9	0.2	1	710	
5.9	0.2	1	780	
11.8	0.3	2	880	
5.9	0.2	1	940	
5.9	0.2	1	1300	
5.9	0.2	1	1400	
5.9	0.2	1	2100	
5.9	0.2	1	2400	
5.9	0.2	1	3200	
5.9	0.2	1	3300	
5.9	0.2	1	5800	
5.9	0.2	1	10000	
	92.2	570	-9	SKIPPED APPROPRIATELY
	5.0	31	-5	MISSING
-----	-----	---		
100.0	100.0	618	cases	

Data type: numeric  
 Missing-data codes: lowest thru -1  
 Columns: 1791-1795

<b>U_BENV4</b>	<b>LORAZEPAM VALUE</b>
----------------	------------------------

PCT	PCT	N	VALUE	LABEL
VALID	ALL			
33.3	0.2	1	890	
33.3	0.2	1	1300	
33.3	0.2	1	9700	
	94.5	584	-9	SKIPPED APPROPRIATELY
	5.0	31	-5	MISSING
-----	-----	---		
100.0	100.0	618	cases	

Data type: numeric  
 Missing-data codes: lowest thru -1  
 Columns: 1796-1799

**U\_BENV5****FLURAZEPAM VALUE**

PCT	PCT	N	VALUE	LABEL
VALID	ALL			
	95.0	587	-9	SKIPPED APPROPRIATELY
	5.0	31	-5	MISSING
-----	-----	----		
100.0	100.0	618	cases	

Data type: numeric

Missing-data codes: lowest thru -1

Columns: 1800-1801

<b>U_BENV6</b>	<b>ALPHA-HYDROXYALPRAZOLAM VALUE</b>
----------------	--------------------------------------

PCT	PCT	N	VALUE	LABEL
VALID	ALL			
3.3	0.2	1	61	
6.7	0.3	2	69	
3.3	0.2	1	87	
3.3	0.2	1	93	
3.3	0.2	1	98	
3.3	0.2	1	100	
6.7	0.3	2	110	
6.7	0.3	2	120	
3.3	0.2	1	140	
6.7	0.3	2	170	
3.3	0.2	1	280	
3.3	0.2	1	370	
3.3	0.2	1	420	
3.3	0.2	1	430	
3.3	0.2	1	540	
3.3	0.2	1	550	
3.3	0.2	1	590	
3.3	0.2	1	620	
3.3	0.2	1	780	
3.3	0.2	1	880	
3.3	0.2	1	890	
3.3	0.2	1	1300	
3.3	0.2	1	1400	
3.3	0.2	1	1500	
3.3	0.2	1	1900	
3.3	0.2	1	2200	
	90.1	557	-9	SKIPPED APPROPRIATELY
	5.0	31	-5	MISSING
-----	-----	---		
100.0	100.0	618	cases	

Data type: numeric  
 Missing-data codes: lowest thru -1  
 Columns: 1802-1805

U_BENV7	DESALKYLEFLURAZEPAM VALUE
---------	---------------------------

PCT	PCT	N	VALUE	LABEL
VALID	ALL			
10.0	0.2	1	110	
10.0	0.2	1	130	
10.0	0.2	1	280	
10.0	0.2	1	320	
10.0	0.2	1	570	
10.0	0.2	1	860	
10.0	0.2	1	1000	
10.0	0.2	1	1200	
10.0	0.2	1	1600	
10.0	0.2	1	5700	
	93.4	577	-9	SKIPPED APPROPRIATELY
	5.0	31	-5	MISSING
-----	-----	---		
100.0	100.0	618	cases	

Data type: numeric

Missing-data codes: lowest thru -1

Columns: 1806-1809

U_BENV8	ALPRAZOLAM VALUE
---------	------------------

PCT	PCT	N	VALUE	LABEL
VALID	ALL			
10.0	0.2	1	180	
10.0	0.2	1	250	
10.0	0.2	1	420	
10.0	0.2	1	580	
10.0	0.2	1	780	
10.0	0.2	1	1000	
10.0	0.2	1	3000	
10.0	0.2	1	3200	
10.0	0.2	1	8300	
10.0	0.2	1	62000	
	93.4	577	-9	SKIPPED APPROPRIATELY
	5.0	31	-5	MISSING
-----	-----	---		
100.0	100.0	618	cases	

Data type: numeric

Missing-data codes: lowest thru -1

Columns: 1810-1814



**U\_COCV1                      BENZOYLECGONINE VALUE**

618 cases (Range of valid codes: 140-860,000)

Data type: numeric

Missing-data codes: lowest thru -1

Columns: 1815-1820

**U\_METV1                      METHADONE VALUE**

618 cases (Range of valid codes: 110-120,000)

Data type: numeric

Missing-data codes: lowest thru -1

Columns: 1821-1826

**U\_OPIV1                      MORPHINE VALUE**

618 cases (Range of valid codes: 100-370,000)

Data type: numeric

Missing-data codes: lowest thru -1

Columns: 1827-1832

**U\_OPIV2                      CODEINE VALUE**

618 cases (Range of valid codes: 110-24,000)

Data type: numeric

Missing-data codes: lowest thru -1

Columns: 1833-1837

<b>U_OPIV3</b>	<b>HYDROMORPHONE VALUE</b>
----------------	----------------------------

PCT	PCT	N	VALUE	LABEL
VALID	ALL			
20.0	0.2	1	130	
20.0	0.2	1	500	
20.0	0.2	1	3000	
20.0	0.2	1	5200	
20.0	0.2	1	6300	
	94.2	582	-9	SKIPPED APPROPRIATELY
	5.0	31	-5	MISSING
-----	-----	---		
100.0	100.0	618	cases	

Data type: numeric

Missing-data codes: lowest thru -1

Columns: 1838-1841

<b>U_OPIV4</b>	<b>6-MONOACETYLMORPHONE VALUE</b>
----------------	-----------------------------------

PCT	PCT	N	VALUE	LABEL
VALID	ALL			
11.1	0.2	1	45	
11.1	0.2	1	150	
11.1	0.2	1	210	
11.1	0.2	1	320	
11.1	0.2	1	480	
11.1	0.2	1	920	
11.1	0.2	1	2800	
11.1	0.2	1	3200	
11.1	0.2	1	6700	
	93.5	578	-9	SKIPPED APPROPRIATELY
	5.0	31	-5	MISSING
-----	-----	---		
100.0	100.0	618	cases	

Data type: numeric

Missing-data codes: lowest thru -1

Columns: 1842-1845

<b>U_ALCV1</b>	<b>ETHANOL (ALCOHOL) VALUE</b>
----------------	--------------------------------

PCT	PCT	N	VALUE	LABEL
VALID	ALL			
21.4	1.5	9	0.01	
23.8	1.6	10	0.02	
9.5	0.6	4	0.03	
7.1	0.5	3	0.04	
7.1	0.5	3	0.05	
2.4	0.2	1	0.07	
4.8	0.3	2	0.08	
4.8	0.3	2	0.09	
2.4	0.2	1	0.12	
4.8	0.3	2	0.14	
4.8	0.3	2	0.22	
2.4	0.2	1	0.23	
2.4	0.2	1	0.33	
2.4	0.2	1	1.41	
	88.2	545	-9.00	SKIPPED APPROPRIATELY
	5.0	31	-5.00	MISSING
-----	-----	---		
100.0	100.0	618	cases	

Data type: numeric  
 Decimals: 2  
 Missing-data codes: lowest thru -1.00  
 Columns: 1846-1850

<b>U_NITRIT</b>	<b>NITRITES, URINE</b>
-----------------	------------------------

PCT	PCT	N	VALUE	LABEL
VALID	ALL			
100.0	62.8	388	0	NEGATIVE (ACCEPTABLE)
0.0	0.0	0	1	POSITIVE
	37.2	230	-5	MISSING
-----	-----	---		
100.0	100.0	618	cases	

Data type: numeric  
 Missing-data codes: lowest thru -1  
 Columns: 1851-1852

<b>U_ANYPOS</b>	<b>POS. FOR ALCOHOL OR ANY DRUG</b>				
-----------------	-------------------------------------	--	--	--	--

PCT	PCT	N	VALUE	LABEL
VALID	ALL			
3.4	3.2	20	0	NEGATIVE FOR ALCOHOL AND ALL OTHER DRUGS
96.6	91.7	567	1	POSITIVE FOR EITHER ALCOHOL OR AT LEAST
	5.0	31	-5	MISSING
-----	-----	---		
100.0	100.0	618	cases	

Data type: numeric  
Missing-data codes: lowest thru -1  
Columns: 1853-1854

<b>U_ANYDRG</b>	<b>POS. FOR ANY DRUG OTHER THAN ALCOHOL</b>				
-----------------	---------------------------------------------	--	--	--	--

PCT	PCT	N	VALUE	LABEL
VALID	ALL			
3.6	3.4	21	0	NEGATIVE FOR ALL DRUGS OTHER THAN ALCOHO
96.4	91.6	566	1	CONFIRMED POSITIVE FOR AT LEAST ONE DRUG
	5.0	31	-5	MISSING
-----	-----	---		
100.0	100.0	618	cases	

Data type: numeric  
Missing-data codes: lowest thru -1  
Columns: 1855-1856

<b>U_NUMDRG</b>	<b>NUM OF POS. DRUG FAMILIES NOT ALCOHOL</b>				
-----------------	----------------------------------------------	--	--	--	--

PCT	PCT	N	VALUE	LABEL
VALID	ALL			
3.6	3.4	21	0	
38.8	36.9	228	1	
34.8	33.0	204	2	
16.2	15.4	95	3	
6.5	6.1	38	4	
0.2	0.2	1	5	
	5.0	31	-5	MISSING
-----	-----	---		
100.0	100.0	618	cases	

Data type: numeric  
Missing-data codes: lowest thru -1  
Columns: 1857-1858

<b>U_DTDIFF</b>	<b>DAYS BETWEEN COLLECTION &amp; TEST REPORT</b>
-----------------	--------------------------------------------------

PCT	PCT	N	VALUE	LABEL
VALID	ALL			
0.7	0.6	4	3	
0.5	0.5	3	4	
1.7	1.6	10	5	
2.6	2.4	15	6	
7.7	7.3	45	7	
5.8	5.5	34	8	
9.0	8.6	53	9	
8.5	8.1	50	10	
7.2	6.8	42	11	
9.6	9.1	56	12	
8.2	7.8	48	13	
7.8	7.4	46	14	
7.0	6.6	41	15	
5.1	4.9	30	16	
3.9	3.7	23	17	
2.4	2.3	14	18	
1.4	1.3	8	19	
1.9	1.8	11	20	
2.0	1.9	12	21	
1.4	1.3	8	22	
2.2	2.1	13	23	
1.0	1.0	6	24	
0.2	0.2	1	25	
0.3	0.3	2	26	
0.2	0.2	1	27	
0.3	0.3	2	28	
0.7	0.6	4	29	
0.3	0.3	2	30	
0.2	0.2	1	32	
0.2	0.2	1	33	
	5.2	32	-5	MISSING
-----	-----	----		
100.0	100.0	618	cases	

Data type: numeric  
 Missing-data codes: lowest thru -1  
 Columns: 1859-1860

U_RESULT	URINE DATA COLLECION RESULT			
----------	-----------------------------	--	--	--

PCT	PCT	N	VALUE	LABEL
VALID	ALL			
95.0	95.0	587	1	URINE SAMPLE COLLECTED-VALID RESULTS A
0.0	0.0	0	2	NO RESULTS SPECIMEN COLLECTED NO SIGNED
0.3	0.3	2	3	NO RESULTS SPECIMEN SUBMITTED LAB REPORT
1.8	1.8	11	4	NO RESULTS SPECIMEN SUBMITTED NOT USABLE
2.9	2.9	18	5	NO RESULTS NO SPECIMEN COLLECTED
-----	-----	---		
100.0	100.0	618		cases

Data type: numeric  
Missing-data codes: lowest thru -1  
Columns: 1861-1862

U_PH	PH, URINE			
------	-----------	--	--	--

PCT	PCT	N	VALUE	LABEL
VALID	ALL			
94.7	94.7	585	1	WITHIN ACCEPTABLE RANGE (4.5 - 9)
5.0	5.0	31	2	MISSING
0.3	0.3	2	3	NOT WITHIN ACCEPTABLE RANGE
-----	-----	---		
100.0	100.0	618		cases

Data type: numeric  
Missing-data codes: lowest thru -1  
Columns: 1762-1763

**WEIGHTING AND ESTIMATION VARIABLES**

**QFSTRAT                      TREATMENT TYPE STRATUM INDICATOR**

PCT	PCT	N	VALUE	LABEL
VALID	ALL			
0.0	0.0	0	2	STRATUM 2 RESIDENTIAL
100.0	100.0	618	3	STRATUM 3 PREDOMINANTLY OUTPATIENT METHA
0.0	0.0	0	4	STRATUM 4 OP NON-METH-PREDOMINANTLY ALCO
0.0	0.0	0	5	STRATUM 5 OP NON-METH-NOT IN STRATUM 3 O
0.0	0.0	0	6	STRATUM 6 COMBINATION
-----	-----	---		
100.0	100.0	618		cases

Data type: numeric  
 Missing-data codes: lowest thru -1  
 Columns: 1693-1694

**CTRIMFLG                      TRIMMED CLIENT FLAG**

PCT	PCT	N	VALUE	LABEL
VALID	ALL			
95.6	95.6	591	0	CLIENTS WEIGHT WAS NOT TRIMMED
4.4	4.4	27	1	CLIENTS WEIGHT WAS TRIMMED
-----	-----	---		
100.0	100.0	618		cases

Data type: numeric  
 Missing-data codes: lowest thru -1  
 Columns: 1958-1959

CTRMFCTR	TRIMMING FACTOR			
----------	-----------------	--	--	--

PCT	PCT	N	VALUE	LABEL
VALID	ALL			
0.2	0.2	1	0.6522	
0.2	0.2	1	0.6582	
0.2	0.2	1	0.7618	
0.3	0.3	2	0.7873	
0.6	0.6	4	0.7945	
0.2	0.2	1	0.7959	
0.5	0.5	3	0.8223	
0.5	0.5	3	0.8617	
0.2	0.2	1	0.8888	
0.5	0.5	3	0.9195	
1.0	1.0	6	0.9279	
0.2	0.2	1	0.9380	
95.6	95.6	591	1.0238	
-----	-----	---		
100.0	100.0	618	cases	

Data type: numeric

Decimals: 4

Missing-data codes: lowest thru -1.0000

Columns: 1968-1973



<b>PAIR90</b>	<b>PSU STRATUM</b>
---------------	--------------------

PCT	PCT	N	VALUE	LABEL
VALID	ALL			
3.4	3.4	21	2	
4.0	4.0	25	3	
22.3	22.3	138	4	
10.8	10.8	67	5	
2.4	2.4	15	8	
7.8	7.8	48	9	
7.8	7.8	48	13	
4.2	4.2	26	17	
3.6	3.6	22	18	
3.7	3.7	23	19	
3.4	3.4	21	20	
3.4	3.4	21	23	
5.8	5.8	36	25	
0.5	0.5	3	26	
2.9	2.9	18	27	
3.4	3.4	21	33	
2.8	2.8	17	34	
5.2	5.2	32	35	
2.6	2.6	16	36	
-----	-----	---		
100.0	100.0	618	cases	

Data type: numeric  
 Missing-data codes: lowest thru -1  
 Columns: 1926-1927

<b>ABSSMPTY</b>	<b>ABSTRACT SAMPLE TYPE</b>
-----------------	-----------------------------

PCT	PCT	N	VALUE	LABEL
VALID	ALL			
0.0	0.0	0	1	D-DISCHARGE EPISODE ANALYSIS GROUP
0.0	0.0	0	2	I-IN-TREATMENT CLIENT ANALYSIS GROUP (
100.0	100.0	618	3	E-EARLY DROP-OUT CLIENT ANALYSIS GROUP
-----	-----	---		
100.0	100.0	618	cases	

Data type: numeric  
 Missing-data codes: lowest thru -1  
 Columns: 1691-1692

VST_PSU	PHASE II VARIANCE STRATA			
---------	--------------------------	--	--	--

PCT	PCT	N	VALUE	LABEL
VALID	ALL			
76.9	76.9	475	3	
23.1	23.1	143	7	
-----	-----	---		
100.0	100.0	618	cases	

Data type: numeric  
Missing-data codes: lowest thru -1  
Columns: 1938-1939

VUN_PSU	PHASE II VARIANCE UNIT			
---------	------------------------	--	--	--

PCT	PCT	N	VALUE	LABEL
VALID	ALL			
12.1	12.1	75	1	
4.5	4.5	28	2	
7.9	7.9	49	3	
5.5	5.5	34	4	
5.8	5.8	36	5	
6.6	6.6	41	6	
9.4	9.4	58	7	
8.9	8.9	55	8	
9.9	9.9	61	9	
7.6	7.6	47	10	
7.8	7.8	48	11	
2.8	2.8	17	21	
3.4	3.4	21	27	
2.6	2.6	16	28	
5.2	5.2	32	31	
-----	-----	---		
100.0	100.0	618	cases	

Data type: numeric  
Missing-data codes: lowest thru -1  
Columns: 1940-1941

<b>CAT_CLI2</b>	<b>PHASE II: CATEGORIZED # OF CLIENTS</b>
-----------------	-------------------------------------------

PCT	PCT	N	VALUE	LABEL
VALID	ALL			
0.0	0.0	0	1	NUMBER OF CLIENTS BETWEEN 0 AND 16
0.0	0.0	0	2	NUMBER OF CLIENTS BETWEEN 17 AND 40
0.0	0.0	0	3	NUMBER OF CLIENTS BETWEEN 41 AND 100
24.1	24.1	149	4	NUMBER OF CLIENTS BETWEEN 101 AND 225
75.9	75.9	469	5	NUMBER OF CLIENTS OVER 225
-----	-----	---		
100.0	100.0	618		cases

Data type: numeric  
 Missing-data codes: lowest thru -1  
 Columns: 1928-1929

<b>CAT_C_D</b>	<b>PHASE II: CATEGORIZED COST PER DISCHARGE</b>
----------------	-------------------------------------------------

PCT	PCT	N	VALUE	LABEL
VALID	ALL			
3.4	3.4	21	1	LESS THAN 33.3RD PERCENTILE
19.3	19.3	119	2	BETWEEN 33.3RD AND 66.7TH PERCENTILE
77.3	77.3	478	3	GREATER THAN 66.7TH PERCENTILE
-----	-----	---		
100.0	100.0	618		cases

Data type: numeric  
 Missing-data codes: lowest thru -1  
 Columns: 1930-1931

<b>MAIN_WT</b>	<b>MAIN STUDY WEIGHT COMPONENT</b>
----------------	------------------------------------

PCT	PCT	N	VALUE	LABEL
VALID	ALL			
100.0	100.0	618	1	
-----	-----	---		
100.0	100.0	618		cases

Data type: numeric  
 Missing-data codes: lowest thru -1  
 Columns: 1942-1943

**C3BWT0****CLIENT FULL SAMPLE BASE WEIGHT**

PCT	PCT	N	VALUE	LABEL
VALID	ALL			
3.2	3.2	20	36.7683	
2.4	2.4	15	73.0405	
2.8	2.8	17	75.0086	
3.4	3.4	21	76.2437	
2.4	2.4	15	79.3006	
3.7	3.7	23	85.6407	
3.6	3.6	22	116.8365	
5.0	5.0	31	122.8194	
3.1	3.1	19	131.4230	
4.7	4.7	29	137.2393	
2.6	2.6	16	138.2139	
4.2	4.2	26	140.8329	
3.4	3.4	21	155.2970	
4.0	4.0	25	156.9420	
4.0	4.0	25	161.1886	
2.6	2.6	16	164.6840	
3.4	3.4	21	168.1216	
4.2	4.2	26	168.8172	
3.1	3.1	19	173.5198	
3.4	3.4	21	202.3853	
2.6	2.6	16	208.5371	
2.9	2.9	18	222.3610	
5.2	5.2	32	228.6517	
2.8	2.8	17	239.0469	
3.4	3.4	21	267.2439	
3.6	3.6	22	271.8131	
2.8	2.8	17	311.8170	
0.5	0.5	3	397.7741	
4.2	4.2	26	580.4544	
2.9	2.9	18	580.4546	
-----	-----	---		
100.0	100.0	618	cases	

Data type: numeric

Decimals: 4

Missing-data codes: lowest thru -1.0000

Columns: 1944-1951

**C3FWT0**                      **FULL SAMPLE FINAL WEIGHT**

618 cases (Range of valid codes: 53.4156-669.7173)

Data type: numeric

Decimals: 4

Missing-data codes: lowest thru -1.0000

Columns: 1960-1967

**C3FWT1**                      **FINAL REPLICATE WEIGHT 1**

618 cases (Range of valid codes: 53.9272-671.1908)

Data type: numeric

Decimals: 4

Missing-data codes: lowest thru -1.0000

Columns: 1974-1981

**C3FWT2**                      **FINAL REPLICATE WEIGHT 2**

618 cases (Range of valid codes: 52.6392-679.0540)

Data type: numeric

Decimals: 4

Missing-data codes: lowest thru -1.0000

Columns: 1982-1989

**C3FWT3**                      **FINAL REPLICATE WEIGHT 3**

618 cases (Range of valid codes: 53.7146-669.9570)

Data type: numeric

Decimals: 4

Missing-data codes: lowest thru -1.0000

Columns: 1990-1997

**C3FWT4**                      **FINAL REPLICATE WEIGHT 4**

618 cases (Range of valid codes: 53.7737-669.8531)

Data type: numeric

Decimals: 4

Missing-data codes: lowest thru -1.0000

Columns: 1998-2005

**C3FWT5** **FINAL REPLICATE WEIGHT 5**

618 cases (Range of valid codes: 53.7738-670.2996)

Data type: numeric

Decimals: 4

Missing-data codes: lowest thru -1.0000

Columns: 2006-2013

**C3FWT6** **FINAL REPLICATE WEIGHT 6**

618 cases (Range of valid codes: 53.8312-670.6326)

Data type: numeric

Decimals: 4

Missing-data codes: lowest thru -1.0000

Columns: 2014-2021

**C3FWT7** **FINAL REPLICATE WEIGHT 7**

618 cases (Range of valid codes: 53.8066-670.4898)

Data type: numeric

Decimals: 4

Missing-data codes: lowest thru -1.0000

Columns: 2022-2029

**C3FWT8** **FINAL REPLICATE WEIGHT 8**

618 cases (Range of valid codes: 54.0158-672.1513)

Data type: numeric

Decimals: 4

Missing-data codes: lowest thru -1.0000

Columns: 2030-2037

**C3FWT9** **FINAL REPLICATE WEIGHT 9**

618 cases (Range of valid codes: 0.0000-917.1416)

Data type: numeric

Decimals: 4

Missing-data codes: lowest thru -1.0000

Columns: 2038-2045

**C3FWT10**                      **FINAL REPLICATE WEIGHT 10**

618 cases (Range of valid codes: 0.0000-720.9534)

Data type: numeric

Decimals: 4

Missing-data codes: lowest thru -1.0000

Columns: 2046-2053

**C3FWT11**                      **FINAL REPLICATE WEIGHT 11**

618 cases (Range of valid codes: 0.0000-728.3062)

Data type: numeric

Decimals: 4

Missing-data codes: lowest thru -1.0000

Columns: 2054-2061

**C3FWT12**                      **FINAL REPLICATE WEIGHT 12**

618 cases (Range of valid codes: 0.0000-691.9863)

Data type: numeric

Decimals: 4

Missing-data codes: lowest thru -1.0000

Columns: 2062-2069

**C3FWT13**                      **FINAL REPLICATE WEIGHT 13**

618 cases (Range of valid codes: 0.0000-684.3688)

Data type: numeric

Decimals: 4

Missing-data codes: lowest thru -1.0000

Columns: 2070-2077

**C3FWT14**                      **FINAL REPLICATE WEIGHT 14**

618 cases (Range of valid codes: 0.0000-663.6591)

Data type: numeric

Decimals: 4

Missing-data codes: lowest thru -1.0000

Columns: 2078-2085

**C3FWT15**                      **FINAL REPLICATE WEIGHT 15**

618 cases (Range of valid codes: 0.0000-718.3396)

Data type: numeric

Decimals: 4

Missing-data codes: lowest thru -1.0000

Columns: 2086-2093

**C3FWT16**                      **FINAL REPLICATE WEIGHT 16**

618 cases (Range of valid codes: 0.0000-710.0954)

Data type: numeric

Decimals: 4

Missing-data codes: lowest thru -1.0000

Columns: 2094-2101

**C3FWT17**                      **FINAL REPLICATE WEIGHT 17**

618 cases (Range of valid codes: 0.0000-761.4560)

Data type: numeric

Decimals: 4

Missing-data codes: lowest thru -1.0000

Columns: 2102-2109

**C3FWT18**                      **FINAL REPLICATE WEIGHT 18**

618 cases (Range of valid codes: 0.0000-708.6536)

Data type: numeric

Decimals: 4

Missing-data codes: lowest thru -1.0000

Columns: 2110-2117

**C3FWT19**                      **FINAL REPLICATE WEIGHT 19**

618 cases (Range of valid codes: 0.0000-729.8841)

Data type: numeric

Decimals: 4

Missing-data codes: lowest thru -1.0000

Columns: 2118-2125



**C3FWT20** **FINAL REPLICATE WEIGHT 20**

618 cases (Range of valid codes: 53.4835-668.6159)

Data type: numeric

Decimals: 4

Missing-data codes: lowest thru -1.0000

Columns: 2126-2133

**C3FWT21** **FINAL REPLICATE WEIGHT 21**

618 cases (Range of valid codes: 54.0390-672.5766)

Data type: numeric

Decimals: 4

Missing-data codes: lowest thru -1.0000

Columns: 2134-2141

**C3FWT22** **FINAL REPLICATE WEIGHT 22**

618 cases (Range of valid codes: 53.4443-668.5630)

Data type: numeric

Decimals: 4

Missing-data codes: lowest thru -1.0000

Columns: 2142-2149

**C3FWT23** **FINAL REPLICATE WEIGHT 23**

618 cases (Range of valid codes: 53.4823-668.8059)

Data type: numeric

Decimals: 4

Missing-data codes: lowest thru -1.0000

Columns: 2150-2157

**C3FWT24** **FINAL REPLICATE WEIGHT 24**

618 cases (Range of valid codes: 53.4973-669.1736)

Data type: numeric

Decimals: 4

Missing-data codes: lowest thru -1.0000

Columns: 2158-2165

**C3FWT25**                      **FINAL REPLICATE WEIGHT 25**

618 cases (Range of valid codes: 53.9330-671.8465)

Data type: numeric

Decimals: 4

Missing-data codes: lowest thru -1.0000

Columns: 2166-2173

**C3FWT26**                      **FINAL REPLICATE WEIGHT 26**

618 cases (Range of valid codes: 53.9080-675.4347)

Data type: numeric

Decimals: 4

Missing-data codes: lowest thru -1.0000

Columns: 2174-2181

**C3FWT27**                      **FINAL REPLICATE WEIGHT 27**

618 cases (Range of valid codes: 53.6240-670.2126)

Data type: numeric

Decimals: 4

Missing-data codes: lowest thru -1.0000

Columns: 2182-2189

**C3FWT28**                      **FINAL REPLICATE WEIGHT 28**

618 cases (Range of valid codes: 53.0638-671.2975)

Data type: numeric

Decimals: 4

Missing-data codes: lowest thru -1.0000

Columns: 2190-2197

**C3FWT29**                      **FINAL REPLICATE WEIGHT 29**

618 cases (Range of valid codes: 53.2334-670.7173)

Data type: numeric

Decimals: 4

Missing-data codes: lowest thru -1.0000

Columns: 2198-2205

**C3FWT30**                      **FINAL REPLICATE WEIGHT 30**

618 cases (Range of valid codes: 54.2981-670.8178)

Data type: numeric

Decimals: 4

Missing-data codes: lowest thru -1.0000

Columns: 2206-2213

**C3FWT31**                      **FINAL REPLICATE WEIGHT 31**

618 cases (Range of valid codes: 52.3153-678.8585)

Data type: numeric

Decimals: 4

Missing-data codes: lowest thru -1.0000

Columns: 2214-2221

**C3FWT32**                      **FINAL REPLICATE WEIGHT 32**

618 cases (Range of valid codes: 54.5565-681.9281)

Data type: numeric

Decimals: 4

Missing-data codes: lowest thru -1.0000

Columns: 2222-2229

**C3FWT33**                      **FINAL REPLICATE WEIGHT 33**

618 cases (Range of valid codes: 53.6842-671.4792)

Data type: numeric

Decimals: 4

Missing-data codes: lowest thru -1.0000

Columns: 2230-2237

**C3FWT34**                      **FINAL REPLICATE WEIGHT 34**

618 cases (Range of valid codes: 56.1802-729.9865)

Data type: numeric

Decimals: 4

Missing-data codes: lowest thru -1.0000

Columns: 2238-2245

**C3FWT35**                      **FINAL REPLICATE WEIGHT 35**

618 cases (Range of valid codes: 52.8976-675.7781)

Data type: numeric

Decimals: 4

Missing-data codes: lowest thru -1.0000

Columns: 2246-2253

**C3FWT36**                      **FINAL REPLICATE WEIGHT 36**

618 cases (Range of valid codes: 53.1810-667.1776)

Data type: numeric

Decimals: 4

Missing-data codes: lowest thru -1.0000

Columns: 2254-2261

**C3FWT37**                      **FINAL REPLICATE WEIGHT 37**

618 cases (Range of valid codes: 53.4805-670.6240)

Data type: numeric

Decimals: 4

Missing-data codes: lowest thru -1.0000

Columns: 2262-2269

**C3FWT38**                      **FINAL REPLICATE WEIGHT 38**

618 cases (Range of valid codes: 52.9737-672.8130)

Data type: numeric

Decimals: 4

Missing-data codes: lowest thru -1.0000

Columns: 2270-2277

**C3FWT39**                      **FINAL REPLICATE WEIGHT 39**

618 cases (Range of valid codes: 54.1123-683.7872)

Data type: numeric

Decimals: 4

Missing-data codes: lowest thru -1.0000

Columns: 2278-2285

**C3FWT40**                      **FINAL REPLICATE WEIGHT 40**

618 cases (Range of valid codes: 54.1035-672.5922)

Data type: numeric

Decimals: 4

Missing-data codes: lowest thru -1.0000

Columns: 2286-2293

**C3FWT41**                      **FINAL REPLICATE WEIGHT 41**

618 cases (Range of valid codes: 54.5094-679.1664)

Data type: numeric

Decimals: 4

Missing-data codes: lowest thru -1.0000

Columns: 2294-2301

**C3FWT42**                      **FINAL REPLICATE WEIGHT 42**

618 cases (Range of valid codes: 53.2507-667.4202)

Data type: numeric

Decimals: 4

Missing-data codes: lowest thru -1.0000

Columns: 2302-2309

**C3FWT43**                      **FINAL REPLICATE WEIGHT 43**

618 cases (Range of valid codes: 54.0354-675.2513)

Data type: numeric

Decimals: 4

Missing-data codes: lowest thru -1.0000

Columns: 2310-2317

**C3FWT44**                      **FINAL REPLICATE WEIGHT 44**

618 cases (Range of valid codes: 53.3577-672.7942)

Data type: numeric

Decimals: 4

Missing-data codes: lowest thru -1.0000

Columns: 2318-2325

**C3FWT45**                      **FINAL REPLICATE WEIGHT 45**

618 cases (Range of valid codes: 53.2892-668.4233)

Data type: numeric

Decimals: 4

Missing-data codes: lowest thru -1.0000

Columns: 2326-2333

**C3FWT46**                      **FINAL REPLICATE WEIGHT 46**

618 cases (Range of valid codes: 0.0000-695.6095)

Data type: numeric

Decimals: 4

Missing-data codes: lowest thru -1.0000

Columns: 2334-2341

**C3FWT47**                      **FINAL REPLICATE WEIGHT 47**

618 cases (Range of valid codes: 0.0000-717.7800)

Data type: numeric

Decimals: 4

Missing-data codes: lowest thru -1.0000

Columns: 2342-2349

**C3FWT48**                      **FINAL REPLICATE WEIGHT 48**

618 cases (Range of valid codes: 53.8310-692.2614)

Data type: numeric

Decimals: 4

Missing-data codes: lowest thru -1.0000

Columns: 2350-2357

**C3FWT49**                      **FINAL REPLICATE WEIGHT 49**

618 cases (Range of valid codes: 53.6446-669.1354)

Data type: numeric

Decimals: 4

Missing-data codes: lowest thru -1.0000

Columns: 2358-2365

**C3FWT50**                      **FINAL REPLICATE WEIGHT 50**

618 cases (Range of valid codes: 52.6809-770.5126)

Data type: numeric

Decimals: 4

Missing-data codes: lowest thru -1.0000

Columns: 2366-2373

**C3FWT51**                      **FINAL REPLICATE WEIGHT 51**

618 cases (Range of valid codes: 56.3866-771.2182)

Data type: numeric

Decimals: 4

Missing-data codes: lowest thru -1.0000

Columns: 2374-2381

**C3FWT52**                      **FINAL REPLICATE WEIGHT 52**

618 cases (Range of valid codes: 0.0000-746.4495)

Data type: numeric

Decimals: 4

Missing-data codes: lowest thru -1.0000

Columns: 2382-2389

**C3FWT53**                      **FINAL REPLICATE WEIGHT 53**

618 cases (Range of valid codes: 53.9779-786.5206)

Data type: numeric

Decimals: 4

Missing-data codes: lowest thru -1.0000

Columns: 2390-2397

**C3FWT54**                      **FINAL REPLICATE WEIGHT 54**

618 cases (Range of valid codes: 0.0000-1450.6873)

Data type: numeric

Decimals: 4

Missing-data codes: lowest thru -1.0000

Columns: 2398-2406

**C3FWT55**                      **FINAL REPLICATE WEIGHT 55**

618 cases (Range of valid codes: 53.3295-718.7587)

Data type: numeric

Decimals: 4

Missing-data codes: lowest thru -1.0000

Columns: 2407-2414

**C3FWT56**                      **FINAL REPLICATE WEIGHT 56**

618 cases (Range of valid codes: 52.9661-671.3485)

Data type: numeric

Decimals: 4

Missing-data codes: lowest thru -1.0000

Columns: 2415-2422

**C3FWT57**                      **FINAL REPLICATE WEIGHT 57**

618 cases (Range of valid codes: 55.0892-673.7897)

Data type: numeric

Decimals: 4

Missing-data codes: lowest thru -1.0000

Columns: 2423-2430

**C3FWT58**                      **FINAL REPLICATE WEIGHT 58**

618 cases (Range of valid codes: 59.6765-836.8878)

Data type: numeric

Decimals: 4

Missing-data codes: lowest thru -1.0000

Columns: 2431-2438

**C3FWT59**                      **FINAL REPLICATE WEIGHT 59**

618 cases (Range of valid codes: 55.5479-674.8438)

Data type: numeric

Decimals: 4

Missing-data codes: lowest thru -1.0000

Columns: 2439-2446



**C3FWT60**                      **FINAL REPLICATE WEIGHT 60**

618 cases (Range of valid codes: 53.7964-670.1334)

Data type: numeric

Decimals: 4

Missing-data codes: lowest thru -1.0000

Columns: 2447-2454

**C3FWT61**                      **FINAL REPLICATE WEIGHT 61**

618 cases (Range of valid codes: 55.3238-759.6328)

Data type: numeric

Decimals: 4

Missing-data codes: lowest thru -1.0000

Columns: 2455-2462

**C3FWT62**                      **FINAL REPLICATE WEIGHT 62**

618 cases (Range of valid codes: 54.9389-675.2515)

Data type: numeric

Decimals: 4

Missing-data codes: lowest thru -1.0000

Columns: 2463-2470

**C3FWT63**                      **FINAL REPLICATE WEIGHT 63**

618 cases (Range of valid codes: 49.7254-716.9528)

Data type: numeric

Decimals: 4

Missing-data codes: lowest thru -1.0000

Columns: 2471-2478

**C3FWT64**                      **FINAL REPLICATE WEIGHT 64**

618 cases (Range of valid codes: 54.0566-676.8334)

Data type: numeric

Decimals: 4

Missing-data codes: lowest thru -1.0000

Columns: 2479-2486

**C3FWT65**                      **FINAL REPLICATE WEIGHT 65**

618 cases (Range of valid codes: 54.1429-670.4950)

Data type: numeric

Decimals: 4

Missing-data codes: lowest thru -1.0000

Columns: 2487-2494

**C3FWT66**                      **FINAL REPLICATE WEIGHT 66**

618 cases (Range of valid codes: 0.0000-749.4928)

Data type: numeric

Decimals: 4

Missing-data codes: lowest thru -1.0000

Columns: 2495-2502

**C3FWT67**                      **FINAL REPLICATE WEIGHT 67**

618 cases (Range of valid codes: 53.7964-670.1334)

Data type: numeric

Decimals: 4

Missing-data codes: lowest thru -1.0000

Columns: 2503-2510

**C3FWT68**                      **FINAL REPLICATE WEIGHT 68**

618 cases (Range of valid codes: 51.3623-678.7728)

Data type: numeric

Decimals: 4

Missing-data codes: lowest thru -1.0000

Columns: 2511-2518

**C3FWT69**                      **FINAL REPLICATE WEIGHT 69**

618 cases (Range of valid codes: 56.3741-694.0836)

Data type: numeric

Decimals: 4

Missing-data codes: lowest thru -1.0000

Columns: 2519-2526

**C3FWT70**                      **FINAL REPLICATE WEIGHT 70**

618 cases (Range of valid codes: 53.5295-670.5199)

Data type: numeric

Decimals: 4

Missing-data codes: lowest thru -1.0000

Columns: 2527-2534

**C3FWT71**                      **FINAL REPLICATE WEIGHT 71**

618 cases (Range of valid codes: 58.8150-768.5606)

Data type: numeric

Decimals: 4

Missing-data codes: lowest thru -1.0000

Columns: 2535-2542

**C3FWT72**                      **FINAL REPLICATE WEIGHT 72**

618 cases (Range of valid codes: 0.0000-680.9295)

Data type: numeric

Decimals: 4

Missing-data codes: lowest thru -1.0000

Columns: 2543-2550

**C3FWT73**                      **FINAL REPLICATE WEIGHT 73**

618 cases (Range of valid codes: 0.0000-692.9422)

Data type: numeric

Decimals: 4

Missing-data codes: lowest thru -1.0000

Columns: 2551-2558

**C3FWT74**                      **FINAL REPLICATE WEIGHT 74**

618 cases (Range of valid codes: 56.5784-687.6059)

Data type: numeric

Decimals: 4

Missing-data codes: lowest thru -1.0000

Columns: 2559-2566

**C3FWT75**                      **FINAL REPLICATE WEIGHT 75**

618 cases (Range of valid codes: 59.1984-718.0841)

Data type: numeric

Decimals: 4

Missing-data codes: lowest thru -1.0000

Columns: 2567-2574

**C3FWT76**                      **FINAL REPLICATE WEIGHT 76**

618 cases (Range of valid codes: 0.0000-1352.6357)

Data type: numeric

Decimals: 4

Missing-data codes: lowest thru -1.0000

Columns: 2575-2583

**C3FWT77**                      **FINAL REPLICATE WEIGHT 77**

618 cases (Range of valid codes: 53.8760-676.6477)

Data type: numeric

Decimals: 4

Missing-data codes: lowest thru -1.0000

Columns: 2584-2591

**C3FWT78**                      **FINAL REPLICATE WEIGHT 78**

618 cases (Range of valid codes: 52.5370-671.6176)

Data type: numeric

Decimals: 4

Missing-data codes: lowest thru -1.0000

Columns: 2592-2599

**RAKFC3**                      **RAKING ADJUSTMENT FACTOR**

618 cases (Range of valid codes: 0.9424-2.1155)

Data type: numeric

Decimals: 4

Missing-data codes: lowest thru -1.0000

Columns: 1910-1915

<b>DIM5</b>	<b>RAKING DIMENSION 5</b>
-------------	---------------------------

PCT	PCT	N	VALUE	LABEL
VALID	ALL			
6.8	6.8	42	1	
40.1	40.1	248	2	
17.3	17.3	107	3	
35.8	35.8	221	4	
-----	-----	---		
100.0	100.0	618	cases	

Data type: numeric  
 Missing-data codes: lowest thru -1  
 Columns: 1916-1917

<b>DIM4</b>	<b>RAKING DIMENSION 4</b>
-------------	---------------------------

PCT	PCT	N	VALUE	LABEL
VALID	ALL			
17.5	17.5	108	1	
82.5	82.5	510	2	
-----	-----	---		
100.0	100.0	618	cases	

Data type: numeric  
 Missing-data codes: lowest thru -1  
 Columns: 1918-1919

<b>DIM3</b>	<b>RAKING DIMENSION 3</b>
-------------	---------------------------

PCT	PCT	N	VALUE	LABEL
VALID	ALL			
27.2	27.2	168	1	
56.5	56.5	349	2	
7.3	7.3	45	3	
9.1	9.1	56	4	
-----	-----	---		
100.0	100.0	618	cases	

Data type: numeric  
 Missing-data codes: lowest thru -1  
 Columns: 1920-1921

<b>DIM2</b>	<b>RAKING DIMENSION 2</b>			
-------------	---------------------------	--	--	--

PCT	PCT	N	VALUE	LABEL
VALID	ALL			
32.7	32.7	202	1	
67.3	67.3	416	2	
----	-----	---		
100.0	100.0	618	cases	

Data type: numeric  
Missing-data codes: lowest thru -1  
Columns: 1922-1923

<b>DIM1</b>	<b>RAKING DIMENSION 1</b>			
-------------	---------------------------	--	--	--

PCT	PCT	N	VALUE	LABEL
VALID	ALL			
34.3	34.3	212	1	
49.4	49.4	305	2	
10.4	10.4	64	3	
6.0	6.0	37	4	
-----	-----	---		
100.0	100.0	618	cases	

Data type: numeric  
Missing-data codes: lowest thru -1  
Columns: 1924-1925

**CUSTOM EDIT CHECK VARIABLES**

**FB2CFLG                      FB2C VALUES THAT FAILED AGE EDITS**

PCT	PCT	N	VALUE	LABEL
VALID	ALL			
99.8	99.8	617	0	PASSED EDIT CHECK
0.2	0.2	1	1	FAILED EDIT CHECK
-----	-----	---		
100.0	100.0	618		cases

Data type: numeric  
 Missing-data codes: lowest thru -1  
 Columns: 1567-1568

**FB2FFLG                      FB2F VALUES THAT FAILED AGE EDITS**

PCT	PCT	N	VALUE	LABEL
VALID	ALL			
99.8	99.8	617	0	PASSED EDIT CHECK
0.2	0.2	1	1	FAILED EDIT CHECK
-----	-----	---		
100.0	100.0	618		cases

Data type: numeric  
 Missing-data codes: lowest thru -1  
 Columns: 1569-1570

**FB2KFLG                      FB2K VALUES THAT FAILED AGE EDITS**

PCT	PCT	N	VALUE	LABEL
VALID	ALL			
99.8	99.8	617	0	PASSED EDIT CHECK
0.2	0.2	1	1	FAILED EDIT CHECK
-----	-----	---		
100.0	100.0	618		cases

Data type: numeric  
 Missing-data codes: lowest thru -1  
 Columns: 1571-1572

<b>FB82AFLG</b>	<b>FB82A VALUES THAT FAILED AGE EDITS</b>
-----------------	-------------------------------------------

PCT	PCT	N	VALUE	LABEL
VALID	ALL			
100.0	100.0	618	0	PASSED EDIT CHECK
0.0	0.0	0	1	FAILED EDIT CHECK
-----	-----	---		
100.0	100.0	618		cases

Data type: numeric  
 Missing-data codes: lowest thru -1  
 Columns: 1573-1574

<b>FB82BFLG</b>	<b>FB82B VALUES THAT FAILED AGE EDITS</b>
-----------------	-------------------------------------------

PCT	PCT	N	VALUE	LABEL
VALID	ALL			
99.8	99.8	617	0	PASSED EDIT CHECK
0.2	0.2	1	1	FAILED EDIT CHECK
-----	-----	---		
100.0	100.0	618		cases

Data type: numeric  
 Missing-data codes: lowest thru -1  
 Columns: 1575-1576

<b>FB82CFLG</b>	<b>FB82C VALUES THAT FAILED AGE EDITS</b>
-----------------	-------------------------------------------

PCT	PCT	N	VALUE	LABEL
VALID	ALL			
100.0	100.0	618	0	PASSED EDIT CHECK
0.0	0.0	0	1	FAILED EDIT CHECK
-----	-----	---		
100.0	100.0	618		cases

Data type: numeric  
 Missing-data codes: lowest thru -1  
 Columns: 1577-1578



<b>FB82DFLG</b>	<b>FB82D VALUES THAT FAILED AGE EDITS</b>
-----------------	-------------------------------------------

PCT	PCT	N	VALUE	LABEL
VALID	ALL			
99.8	99.8	617	0	PASSED EDIT CHECK
0.2	0.2	1	1	FAILED EDIT CHECK
-----	-----	---		
100.0	100.0	618	cases	

Data type: numeric  
 Missing-data codes: lowest thru -1  
 Columns: 1579-1580

<b>FB82EFLG</b>	<b>FB82E VALUES THAT FAILED AGE EDITS</b>
-----------------	-------------------------------------------

PCT	PCT	N	VALUE	LABEL
VALID	ALL			
100.0	100.0	618	0	PASSED EDIT CHECK
0.0	0.0	0	1	FAILED EDIT CHECK
-----	-----	---		
100.0	100.0	618	cases	

Data type: numeric  
 Missing-data codes: lowest thru -1  
 Columns: 1581-1582

<b>FB82FFLG</b>	<b>FB82F VALUES THAT FAILED AGE EDITS</b>
-----------------	-------------------------------------------

PCT	PCT	N	VALUE	LABEL
VALID	ALL			
100.0	100.0	618	0	PASSED EDIT CHECK
0.0	0.0	0	1	FAILED EDIT CHECK
-----	-----	---		
100.0	100.0	618	cases	

Data type: numeric  
 Missing-data codes: lowest thru -1  
 Columns: 1583-1584

<b>FB82GFLG</b>	<b>FB82G VALUES THAT FAILED AGE EDITS</b>
-----------------	-------------------------------------------

PCT	PCT	N	VALUE	LABEL
VALID	ALL			
100.0	100.0	618	0	PASSED EDIT CHECK
0.0	0.0	0	1	FAILED EDIT CHECK
-----	-----	---		
100.0	100.0	618		cases

Data type: numeric  
 Missing-data codes: lowest thru -1  
 Columns: 1585-1586

<b>FB82HFLG</b>	<b>FB8HA VALUES THAT FAILED AGE EDITS</b>
-----------------	-------------------------------------------

PCT	PCT	N	VALUE	LABEL
VALID	ALL			
100.0	100.0	618	0	PASSED EDIT CHECK
0.0	0.0	0	1	FAILED EDIT CHECK
-----	-----	---		
100.0	100.0	618		cases

Data type: numeric  
 Missing-data codes: lowest thru -1  
 Columns: 1587-1588

<b>FB82IFLG</b>	<b>FB82I VALUES THAT FAILED AGE EDITS</b>
-----------------	-------------------------------------------

PCT	PCT	N	VALUE	LABEL
VALID	ALL			
100.0	100.0	618	0	PASSED EDIT CHECK
0.0	0.0	0	1	FAILED EDIT CHECK
-----	-----	---		
100.0	100.0	618		cases

Data type: numeric  
 Missing-data codes: lowest thru -1  
 Columns: 1589-1590

**FB82JFLG                      FB82J VALUES THAT FAILED AGE EDITS**

PCT	PCT	N	VALUE	LABEL
VALID	ALL			
100.0	100.0	618	0	PASSED EDIT CHECK
0.0	0.0	0	1	FAILED EDIT CHECK
-----	-----	---		
100.0	100.0	618	cases	

Data type: numeric  
 Missing-data codes: lowest thru -1  
 Columns: 1591-1592

**FB82KFLG                      FB82K VALUES THAT FAILED AGE EDITS**

PCT	PCT	N	VALUE	LABEL
VALID	ALL			
100.0	100.0	618	0	PASSED EDIT CHECK
0.0	0.0	0	1	FAILED EDIT CHECK
-----	-----	---		
100.0	100.0	618	cases	

Data type: numeric  
 Missing-data codes: lowest thru -1  
 Columns: 1593-1594

**FB82LFLG                      FB82L VALUES THAT FAILED AGE EDITS**

PCT	PCT	N	VALUE	LABEL
VALID	ALL			
100.0	100.0	618	0	PASSED EDIT CHECK
0.0	0.0	0	1	FAILED EDIT CHECK
-----	-----	---		
100.0	100.0	618	cases	

Data type: numeric  
 Missing-data codes: lowest thru -1  
 Columns: 1595-1596

<b>FB82MFLG</b>	<b>FB82M VALUES THAT FAILED AGE EDITS</b>
-----------------	-------------------------------------------

PCT	PCT	N	VALUE	LABEL
VALID	ALL			
100.0	100.0	618	0	PASSED EDIT CHECK
0.0	0.0	0	1	FAILED EDIT CHECK
-----	-----	---		
100.0	100.0	618		cases

Data type: numeric  
 Missing-data codes: lowest thru -1  
 Columns: 1597-1598

<b>FB82NFLG</b>	<b>FB82N VALUES THAT FAILED AGE EDITS</b>
-----------------	-------------------------------------------

PCT	PCT	N	VALUE	LABEL
VALID	ALL			
99.8	99.8	617	0	PASSED EDIT CHECK
0.2	0.2	1	1	FAILED EDIT CHECK
-----	-----	---		
100.0	100.0	618		cases

Data type: numeric  
 Missing-data codes: lowest thru -1  
 Columns: 1599-1600

<b>FB88AFLG</b>	<b>FB88A VALUES THAT FAILED AGE EDITS</b>
-----------------	-------------------------------------------

PCT	PCT	N	VALUE	LABEL
VALID	ALL			
100.0	100.0	618	0	PASSED EDIT CHECK
0.0	0.0	0	1	FAILED EDIT CHECK
-----	-----	---		
100.0	100.0	618		cases

Data type: numeric  
 Missing-data codes: lowest thru -1  
 Columns: 1601-1602

**FD36FLG DISCHARGE DATE BEFORE D36 EDIT FAILURE**

PCT	PCT	N	VALUE	LABEL
VALID	ALL			
72.7	2.6	16	0	PASSED EDIT CHECK
27.3	1.0	6	1	FAILED EDIT CHECK
	96.4	596	-9	INAPPLICABLE
-----	-----	---		
100.0	100.0	618		cases

Data type: numeric  
 Missing-data codes: lowest thru -1  
 Columns: 1603-1604

**FD3BFLG FAILED FD3B 1ST DRUG USE SINCE DISCHARGE**

PCT	PCT	N	VALUE	LABEL
VALID	ALL			
100.0	2.6	16	0	PASSED EDIT CHECK
0.0	0.0	0	1	FAILED EDIT CHECK
	97.4	602	-9	INAPPLICABLE
-----	-----	---		
100.0	100.0	618		cases

Data type: numeric  
 Missing-data codes: lowest thru -1  
 Columns: 1605-1606

**FD3CFLG FAILED FD3C 1ST DRUG USE SINCE DISCHARGE**

PCT	PCT	N	VALUE	LABEL
VALID	ALL			
100.0	1.5	9	0	PASSED EDIT CHECK
0.0	0.0	0	1	FAILED EDIT CHECK
	98.5	609	-9	INAPPLICABLE
-----	-----	---		
100.0	100.0	618		cases

Data type: numeric  
 Missing-data codes: lowest thru -1  
 Columns: 1607-1608

<b>FD3DFLG</b>	<b>FAILED FD3D 1ST DRUG USE SINCE DISCHARGE</b>			
----------------	-------------------------------------------------	--	--	--

PCT	PCT	N	VALUE	LABEL
VALID	ALL			
100.0	2.8	17	0	PASSED EDIT CHECK
0.0	0.0	0	1	FAILED EDIT CHECK
	97.2	601	-9	INAPPLICABLE
-----	-----	---		
100.0	100.0	618	cases	

Data type: numeric  
Missing-data codes: lowest thru -1  
Columns: 1609-1610

<b>FD3EFLG</b>	<b>FAILED FD3E 1ST DRUG USE SINCE DISCHARGE</b>			
----------------	-------------------------------------------------	--	--	--

PCT	PCT	N	VALUE	LABEL
VALID	ALL			
0.0	0.0	0	0	PASSED EDIT CHECK
0.0	0.0	0	1	FAILED EDIT CHECK
	100.0	618	-9	INAPPLICABLE
-----	-----	---		
100.0	100.0	618	cases	

Data type: numeric  
Missing-data codes: lowest thru -1  
Columns: 1611-1612

<b>FD3FFLG</b>	<b>FAILED FD3F 1ST DRUG USE SINCE DISCHARGE</b>			
----------------	-------------------------------------------------	--	--	--

PCT	PCT	N	VALUE	LABEL
VALID	ALL			
100.0	4.7	29	0	PASSED EDIT CHECK
0.0	0.0	0	1	FAILED EDIT CHECK
	95.3	589	-9	INAPPLICABLE
-----	-----	---		
100.0	100.0	618	cases	

Data type: numeric  
Missing-data codes: lowest thru -1  
Columns: 1613-1614

**FD3GFLG                      FAILED FD3G 1ST DRUG USE SINCE DISCHARGE**

PCT	PCT	N	VALUE	LABEL
VALID	ALL			
75.0	0.5	3	0	PASSED EDIT CHECK
25.0	0.2	1	1	FAILED EDIT CHECK
	99.4	614	-9	INAPPLICABLE
-----	-----	---		
100.0	100.0	618	cases	

Data type: numeric  
 Missing-data codes: lowest thru -1  
 Columns: 1615-1616

**FD3IFLG                      FAILED FD31 1ST DRUG USE SINCE DISCHARGE**

PCT	PCT	N	VALUE	LABEL
VALID	ALL			
100.0	0.5	3	0	PASSED EDIT CHECK
0.0	0.0	0	1	FAILED EDIT CHECK
	99.5	615	-9	INAPPLICABLE
-----	-----	---		
100.0	100.0	618	cases	

Data type: numeric  
 Missing-data codes: lowest thru -1  
 Columns: 1617-1618

**FD38BFLG                      FAILED FD38B 1ST DRUG USE SINCE DISCHARGE**

PCT	PCT	N	VALUE	LABEL
VALID	ALL			
100.0	0.2	1	0	PASSED EDIT CHECK
0.0	0.0	0	1	FAILED EDIT CHECK
	99.8	617	-9	INAPPLICABLE
-----	-----	---		
100.0	100.0	618	cases	

Data type: numeric  
 Missing-data codes: lowest thru -1  
 Columns: 1619-1620

<b>FD38CFLG</b>	<b>FAILED FD38C 1ST DRUG USE SINCE DISCHARGE</b>
-----------------	--------------------------------------------------

PCT	PCT	N	VALUE	LABEL
VALID	ALL			
73.7	2.3	14	0	PASSED EDIT CHECK
26.3	0.8	5	1	FAILED EDIT CHECK
	96.9	599	-9	INAPPLICABLE
-----	-----	---		
100.0	100.0	618		cases

Data type: numeric  
 Missing-data codes: lowest thru -1  
 Columns: 1621-1622

<b>FD38DFLG</b>	<b>FAILED FD38D 1ST DRUG USE SINCE DISCHARGE</b>
-----------------	--------------------------------------------------

PCT	PCT	N	VALUE	LABEL
VALID	ALL			
0.0	0.0	0	0	PASSED EDIT CHECK
100.0	0.2	1	1	FAILED EDIT CHECK
	99.8	617	-9	INAPPLICABLE
-----	-----	---		
100.0	100.0	618		cases

Data type: numeric  
 Missing-data codes: lowest thru -1  
 Columns: 1623-1624

<b>FD38FFLG</b>	<b>FAILED FD38F 1ST DRUG USE SINCE DISCHARGE</b>
-----------------	--------------------------------------------------

PCT	PCT	N	VALUE	LABEL
VALID	ALL			
0.0	0.0	0	0	PASSED EDIT CHECK
0.0	0.0	0	1	FAILED EDIT CHECK
	100.0	618	-9	INAPPLICABLE
-----	-----	---		
100.0	100.0	618		cases

Data type: numeric  
 Missing-data codes: lowest thru -1  
 Columns: 1625-1626



**FD38GFLG                      FAILED FD38G 1ST DRUG USE SINCE DISCHARGE**

PCT	PCT	N	VALUE	LABEL
VALID	ALL			
0.0	0.0	0	0	PASSED EDIT CHECK
0.0	0.0	0	1	FAILED EDIT CHECK
	100.0	618	-9	INAPPLICABLE
-----	-----	---		
100.0	100.0	618		cases

Data type: numeric  
 Missing-data codes: lowest thru -1  
 Columns: 1627-1628

**FD38HFLG                      FAILED FD38H 1ST DRUG USE SINCE DISCHARGE**

PCT	PCT	N	VALUE	LABEL
VALID	ALL			
0.0	0.0	0	0	PASSED EDIT CHECK
100.0	0.2	1	1	FAILED EDIT CHECK
	99.8	617	-9	INAPPLICABLE
-----	-----	---		
100.0	100.0	618		cases

Data type: numeric  
 Missing-data codes: lowest thru -1  
 Columns: 1629-1630

**FD5FLG                              FAILED #MONTHS USING FD5 SINCE DISCHARGE**

PCT	PCT	N	VALUE	LABEL
VALID	ALL			
92.7	6.1	38	0	PASSED EDIT CHECK
7.3	0.5	3	1	FAILED EDIT CHECK
	93.4	577	-9	INAPPLICABLE
-----	-----	---		
100.0	100.0	618		cases

Data type: numeric  
 Missing-data codes: lowest thru -1  
 Columns: 1631-1632

<b>FD26FLG</b>	<b>FAILED #MONTHS USING FD26 SINCE DISCHARGE</b>
----------------	--------------------------------------------------

PCT	PCT	N	VALUE	LABEL
VALID	ALL			
94.7	2.9	18	0	PASSED EDIT CHECK
5.3	0.2	1	1	FAILED EDIT CHECK
	96.9	599	-9	INAPPLICABLE
-----	-----	---		
100.0	100.0	618		cases

Data type: numeric  
Missing-data codes: lowest thru -1  
Columns: 1633-1634

<b>FD30FLG</b>	<b>FAILED #MONTHS USING FD30 SINCE DISCHARGE</b>
----------------	--------------------------------------------------

PCT	PCT	N	VALUE	LABEL
VALID	ALL			
100.0	1.3	8	0	PASSED EDIT CHECK
0.0	0.0	0	1	FAILED EDIT CHECK
	98.7	610	-9	INAPPLICABLE
-----	-----	---		
100.0	100.0	618		cases

Data type: numeric  
Missing-data codes: lowest thru -1  
Columns: 1635-1636

<b>FD40AFLG</b>	<b>FAILED #MONTHS USING FD40A SINCE DISCHARGE</b>
-----------------	---------------------------------------------------

PCT	PCT	N	VALUE	LABEL
VALID	ALL			
80.0	1.3	8	0	PASSED EDIT CHECK
20.0	0.3	2	1	FAILED EDIT CHECK
	98.4	608	-9	INAPPLICABLE
-----	-----	---		
100.0	100.0	618		cases

Data type: numeric  
Missing-data codes: lowest thru -1  
Columns: 1637-1638

**FD40BFLG                      FAILED #MONTHS USING FD40B SINCE DISCHARGE**

PCT	PCT	N	VALUE	LABEL
VALID	ALL			
100.0	0.3	2	0	PASSED EDIT CHECK
0.0	0.0	0	1	FAILED EDIT CHECK
	99.7	616	-9	INAPPLICABLE
-----	-----	---		
100.0	100.0	618	cases	

Data type: numeric  
 Missing-data codes: lowest thru -1  
 Columns: 1639-1640

**FD40CFLG                      FAILED #MONTHS USING FD40C SINCE DISCHARGE**

PCT	PCT	N	VALUE	LABEL
VALID	ALL			
85.7	1.9	12	0	PASSED EDIT CHECK
14.3	0.3	2	1	FAILED EDIT CHECK
	97.7	604	-9	INAPPLICABLE
-----	-----	---		
100.0	100.0	618	cases	

Data type: numeric  
 Missing-data codes: lowest thru -1  
 Columns: 1641-1642

**FD40DFLG                      FAILED #MONTHS USING FD40B SINCE DISCHARGE**

PCT	PCT	N	VALUE	LABEL
VALID	ALL			
0.0	0.0	0	0	PASSED EDIT CHECK
0.0	0.0	0	1	FAILED EDIT CHECK
	100.0	618	-9	INAPPLICABLE
-----	-----	---		
100.0	100.0	618	cases	

Data type: numeric  
 Missing-data codes: lowest thru -1  
 Columns: 1643-1644



**REFERENCES**

- Alcohol and Drug Services Study (ADSS) Methodology Report. (2000). U.S. DHHS Substance Abuse and Mental Health Services Administration (SAMHSA).
- Brick, J.M., Morganstein, D.R., and Barrett, B. (1999, November). Variance estimation: Estimating the effects of weight adjustments. Presented at the Washington Statistical Society Seminar.
- Broene, P. and Rust, K. (1998). Strengths and limitations of using SUDAAN, STATA, and WesVarPC for computing variances from National Center for Education Statistics data sets. *Westat report prepared under contract for NCES*.
- Flores-Cervantes, I., Brick, J.M. and DiGaetano, R. (1999). 1997 NSAF variance estimation. Report No. 4, *NSAF Methodology Reports: Assessing the New Federalism*, The Urban Institute, Washington, DC.
- Westat (1998). WesVar<sup>®</sup> Complex Samples<sup>™</sup> User's Guide. Chicago: SPSS, Inc.

