

2005 NATIONAL SURVEY ON DRUG USE AND HEALTH PUBLIC USE FILE CODEBOOK

Substance Abuse and Mental Health Services Administration
Center for Behavioral Health Statistics and Quality
Rockville, Maryland 20857

March 23, 2018

2005 NATIONAL SURVEY ON DRUG USE AND HEALTH PUBLIC USE FILE CODEBOOK

Contract No. 283–2004–00022

Project No. 0213985

Deliverable 26

For questions about this codebook and data file, please e-mail
Peter.Tice@samhsa.hhs.gov.

Prepared for: Substance Abuse and Mental Health Services Administration,
Rockville, Maryland

Prepared by: RTI International, Research Triangle Park, North Carolina

Data File Name: PUF2005_021518

March 23, 2018

Recommended Citation: Center for Behavioral Health Statistics and Quality.
(2018). *2005 National Survey on Drug Use and Health Public File Codebook*,
Substance Abuse and Mental Health Services Administration, Rockville, MD

Table of Contents

Section	Page
Introduction and Description of the 2005 National Survey on Drug Use and Health	i-1
Introduction.....	i-1
Overview of NSDUH.....	i-1
Strengths and Limitations of NSDUH	i-4
Survey Methodology.....	i-5
Stratification and Selection of Primary and Secondary Sampling Units (Census Tracts and Area Segments).....	i-6
Selection of Dwelling Units.....	i-7
Selection of Persons.....	i-7
Data Collection and Response Rates	i-8
Weighting Procedures.....	i-8
Contents and Organization of the 2005 NSDUH Public Use File.....	i-9
Data File Description	i-9
Variable Naming Conventions.....	i-11
Usable Cases	i-11
Logical Editing.....	i-12
Editing Procedure for Drug Use Variables.....	i-13
Standard Code Conventions.....	i-14
Statistical Imputation	i-15
Variance Estimation of Totals	i-17
Statistical Significance of Differences.....	i-19
Use of Sample Weights and Sample Design Variables	i-21
Confidentiality of Data	i-21
Public Use File Estimates and Standard Errors	i-23
New and Corrected Data Since Last Release.....	i-24

List of Tables

Table	Page
1. Demographic Domains Forced to Match Their Respective U.S. Census Bureau Population Estimates through the Weight Calibration Process: 2005	i-19
2. Past Month Marijuana Prevalence and Standard Error Ratios of Public Use File Subsample to the Full Sample, by Seven Domains: 2005	i-23
3. Past Year Heroin Prevalence and Standard Error Ratios of Public Use File Subsample to the Full Sample, by Seven Domains: 2005	i-24
4. Variables Added to the 2005 Public Use Data File and Codebook	i-24
5. Variables Updated in the 2005 Public Use Data File and Codebook	i-26

TABLE OF CONTENTS

TABLE OF CONTENTS

IDENTIFICATION.....	3
SELF-ADMINISTERED SUBSTANCE USE SECTIONS.....	4
TOBACCO	4
ALCOHOL	22
MARIJUANA.....	26
COCAINE.....	30
CRACK.....	33
HEROIN.....	36
HALLUCINOGENS.....	39
INHALANTS.....	52
PAIN RELIEVERS.....	61
TRANQUILIZERS.....	76
STIMULANTS.....	85
SEDATIVES.....	97
IMPUTED SUBSTANCE USE	105
RECENCY OF DRUG USE	105
PAST YEAR FREQUENCY OF USE	113
PAST MONTH FREQUENCY OF USE.....	118
AGE/DATE OF FIRST DRUG USE.....	122
RECODED DRUG USE.....	131
OTHER SELF-ADMINISTERED SECTIONS.....	163
SPECIAL DRUGS	163
RECODED SPECIAL DRUGS.....	172
RISK/AVAILABILITY.....	174
RECODED RISK/AVAILABILITY.....	179
BLUNTS.....	181
SUBSTANCE DEPENDENCE AND ABUSE.....	184
IMPUTED SUBSTANCE DEPENDENCE AND ABUSE.....	237
RECODED SUBSTANCE DEPENDENCE AND ABUSE.....	242
SPECIAL TOPICS.....	249
RECODED SPECIAL TOPICS.....	255
MARIJUANA PURCHASES.....	256
RECODED MARIJUANA PURCHASES.....	270
PRIOR SUBSTANCE USE.....	272
RECODED PRIOR SUBSTANCE USE.....	307
SUBSTANCE TREATMENT.....	321
RECODED SUBSTANCE TREATMENT.....	355
PREGNANCY AND HEALTH CARE.....	374
RECODED PREGNANCY AND HEALTH CARE.....	382
ADULT MENTAL HEALTH TREATMENT.....	387
RECODED ADULT MENTAL HEALTH TREATMENT.....	403
SOCIAL ENVIRONMENT.....	414
YOUTH EXPERIENCES.....	417
RECODED YOUTH EXPERIENCES.....	432
ADULT MENTAL HEALTH.....	438
RECODED ADULT MENTAL HEALTH.....	440
ADULT DEPRESSION.....	443
RECODED ADULT DEPRESSION.....	461
YOUTH MENTAL HEALTH TREATMENT.....	463
RECODED YOUTH MENTAL HEALTH TREATMENT.....	486
ADOLESCENT DEPRESSION.....	494
RECODED ADOLESCENT DEPRESSION.....	512
RECODED ADULT AND ADOLESCENT DEPRESSION.....	514
HOUSEHOLD COMPOSITION (ROSTER).....	519
RECODED INCOME AND INSURANCE.....	533
INTERVIEW INFORMATION.....	534
DEMOGRAPHICS.....	535
CORE DEMOGRAPHICS.....	535
IMPUTED DEMOGRAPHICS.....	536
RECODED DEMOGRAPHICS.....	537
NON-CORE DEMOGRAPHICS.....	539
RECODED NON-CORE DEMOGRAPHICS.....	547
EMPLOYMENT AND WORKPLACE.....	548
IMPUTED EMPLOYMENT AND WORKPLACE.....	556

TABLE OF CONTENTS

INCOME AND INSURANCE.....557
GEOGRAPHIC.....558
 COUNTY558
 SEGMENT559
SAMPLE WEIGHTING AND ESTIMATION VARS.....560
INDEX.....561

APPENDICES

APPENDIX A Drug Codes for Open-Ended Questions
APPENDIX B Consolidated Drug Other Specify Tables
APPENDIX C Tobacco Brand Codes for Open-Ended Questions
APPENDIX D Recoded Substance Dependence and Abuse Variable Documentation
APPENDIX E Recoded Mental Health Variable
APPENDIX F Recoded Depression Variable Documentation
APPENDIX G Occupational Classification System For Recodes
APPENDIX H Industrial Classification System For Recodes
APPENDIX I Key Mental Health Variables

Introduction and Description of the 2005 National Survey on Drug Use and Health

Introduction

This codebook provides documentation for the 2005 National Survey on Drug Use and Health (NSDUH) public use file. Prior to 2002, the survey was called the National Household Survey on Drug Abuse (NHSDA). NSDUH is sponsored by the Center for Behavioral Health Statistics and Quality (CBHSQ, formerly the Office of Applied Studies) within the Substance Abuse and Mental Health Services Administration (SAMHSA) and is conducted by RTI International, Research Triangle Park, North Carolina.¹

For each variable in the 2005 public use file, the codebook provides the variable name, a description of the variable, value codes and their meanings, and a univariate frequency distribution. Most of the variables originated as interview items. For created variables, the source variables and recoding specifications are provided, if space allows. In addition, case identification, sampling, and data collection variables are included in the file and documented in the codebook. The variable names in this codebook are the variable names that appear in the dataset.

Extensive work was done on the 2005 public use file to protect respondent confidentiality while still allowing most variables to be available for analysts to use. Confidentiality protection procedures implemented in RTI's innovative statistical disclosure limitation method were used. The method is called Micro Agglomeration, Substitution, Subsampling, and Calibration (MASSC). The procedures are discussed in greater detail in the Confidentiality of Data section near the end of this introduction. Briefly, the steps included standard procedures for eliminating variables for which there was a high risk that individuals could be identified and collapsing the values of other variables. Additional special techniques to protect respondent confidentiality included subsampling of records and substitution of data from donors. Analysis of the data after these procedures were implemented showed that the effect on the levels and accuracy of estimates was minimal. Nevertheless, *because of the procedures that were implemented, users of this file are advised that previously published estimates may not be exactly reproducible from the variables on this file.*

Overview of NSDUH

The 2005 NSDUH is the 25th in a series, the primary purpose of which is to measure the prevalence and correlates of drug use in the United States. This survey series provides information about the use of illicit drugs, alcohol, and tobacco among members of the noninstitutionalized U.S. civilian population aged 12 or older. Surveys have been conducted periodically since 1971, with the most recent ones in 1979, 1982, 1985, 1988, and 1990 through 2005. Currently, public use files are available for surveys from 1979 onward.

¹ RTI International is a registered trademark and a trade name of Research Triangle Institute.

In 1999, the survey underwent a major redesign. The method of data collection was changed from a paper questionnaire administration to a computer-assisted administration. In addition, the sample design was changed from a strictly national design to a state-based sampling plan. These important changes have a major impact on the data produced from the survey. *Because of the differences in methodology and impact of the new design on data collection, only limited comparisons can be made between data from the redesigned surveys (1999 onward) and data obtained from surveys prior to 1999. Also, because of survey improvements made in 2002, the 2005 data in this file should not be compared with data collected in 2001 or earlier to assess changes over time. However, there should be no problem with comparisons between 2002 and data from subsequent public use files, including this one.*

Prior to 1999, the survey was conducted using paper-and-pencil interviewing (PAPI) methods for an interview lasting about an hour. The PAPI instrumentation consisted of a questionnaire booklet completed by an interviewer and a set of individual answer sheets completed by a respondent. All substance use questions and other sensitive questions appeared on the answer sheets, so the interviewer was unaware of the respondent's answers. Less sensitive questions concerning demographics, occupational status, household size, and composition were asked aloud by the interviewer and recorded in the questionnaire booklet.

Starting in 1999, the interview is now carried out using computer-assisted interviewing (CAI) methods. The survey uses a combination of computer-assisted personal interviewing (CAPI) conducted by an interviewer and audio computer-assisted self-interviewing (ACASI). For the most part, questions previously administered by an interviewer are now administered by an interviewer using CAPI. Questions previously administered using self-administered answer sheets are now administered using ACASI. Use of ACASI is designed to provide respondents with a highly private and confidential means of responding to questions and to increase the level of honest reporting of illicit drug use and other sensitive behaviors.

A key feature of the CAI instrument is a core/supplement structure. A core set of questions critical for basic trend measurement of prevalence estimates remains in the survey every year and comprises the first part of the interview. Supplemental questions, or modules, that can be revised, dropped, or added from year to year make up the remainder of the interview. The core consists of initial demographic items and questions pertaining to the use of tobacco, alcohol, marijuana, cocaine, crack cocaine, heroin, hallucinogens, inhalants, pain relievers, tranquilizers, stimulants, and sedatives. Supplemental items include the remaining ACASI sections and demographic questions. It should be mentioned that some of the supplemental portions of the questionnaire have remained in the survey, relatively unchanged, every year (e.g., current health insurance coverage, income). Since 1988, additional information also has been gathered about the form of cocaine known as "crack" and about sharing needles for injection of drugs. In addition, the consequences of using various drugs have been given considerable attention since 1985.

The 2005 NSDUH documentation includes specifications for the logic governing how respondents were routed through the questions in the interview. Analysts are encouraged to refer to this document in conjunction with their review of the codebook. For searchable versions of the specifications, see the Substance Abuse and Mental Health Data Archive (SAMHDA) website at <https://datafiles.samhsa.gov/>.

The target population for the 2005 survey was the same as has been defined since the 1991 survey: the civilian, noninstitutionalized population of the United States (including civilians living on military bases) who were 12 years of age or older at the time of the survey. Before 1991, the sample was drawn from the household population of the contiguous 48 states. Residents of Alaska and Hawaii were added to the sample population in 1991, as were residents of noninstitutional group quarters (e.g., college dormitories, group homes, civilians dwelling on military installations) and persons with no permanent residence (homeless people in shelters and residents of single rooms in hotels). In addition, six special-interest metropolitan statistical areas (MSAs) were oversampled in 1991. The 1992 and 1993 surveys retained the oversampling of the six MSAs and also were designed to provide quarterly as well as annual estimates.

Beginning in 1999, the survey sample employed a 50-state design with an independent, multistage area probability sample for each of the 50 states and the District of Columbia. The eight states with the largest population (which together account for 48 percent of the total U.S. population aged 12 or older) were designated as large sample states (California, Florida, Illinois, Michigan, New York, Ohio, Pennsylvania, and Texas). For these states, the design provided a sample large enough to support direct state estimates. For the remaining 42 states and the District of Columbia, smaller, but adequate, samples were selected to support state estimates using small area estimation (SAE) techniques. The design also oversampled youths and young adults, so that each state's sample was approximately equally distributed among three major age groups: 12 to 17 years, 18 to 25 years, and 26 years or older.

Although the design of the 2005 survey is similar to the design of the 1999 through 2001 surveys, there are important methodological differences since 2002 that affect the 2005 estimates. As noted above, the survey's name was changed from the National Household Survey on Drug Abuse (NHSDA) to the National Survey on Drug Use and Health (NSDUH) in 2002. In addition to the survey's name change, each NSDUH respondent beginning in 2002 is now given an incentive of \$30. These changes have resulted in a substantial improvement in the survey response rate. The changes also affected respondents' reporting of many critical items that are the basis of prevalence measures reported by the survey each year. Further, the data could have been affected by improved data collection quality control procedures that were introduced in the survey beginning in 2001. In addition, new population data from the 2000 decennial census became available for use in NSDUH sample weighting procedures, resulting in another discontinuity between estimates since 2002 and those prior to 2002. *Analyses of the effects of each of these factors on NSDUH estimates have shown that the 2005 data in this public use file should not be compared with 2001 and earlier data to assess changes over time. As noted above, however, comparisons may be made between 2002 and surveys in subsequent years, including this one.*

Data file users who wish to analyze data from multiple survey years including 2005 (e.g., 2002-2005) should first sort the combined data by the sample design variables VESTR (variance estimation [pseudo] stratum) and VEREP (variance estimation [pseudo] replicate within stratum). These variables are then specified in a software package, such as SUDAAN[®], to automatically account for the 50 percent overlap between successive years when estimating

variances and standard errors.² The original ANALWT_C should be used when analyzing data for any single year or comparing estimates between years within a combined file containing data from multiple years. However, generation of new estimates based upon pooled data from multiple years requires the use of new analysis weights. These weights would be created as ANALWT_C divided by the number of years of combined data (e.g., ANALWT_C divided by 4 for point estimates based upon the combined 2002-2005 data). In addition, special consideration needs to be given to using the proper weights to analyze pooled data from 2004 and 2005 for the adult mental health and adult depression modules. This issue is discussed further in the section on the Use of Sample Weights and Sample Design Variables.

A description of the 2005 survey, including more detailed information on sample issues, can be found in the following NSDUH documents released in 2006:

- Office of Applied Studies. (2006). *Results from the 2005 National Survey on Drug Use and Health: National findings* (HHS Publication No. SMA 06-4194, NSDUH Series H-30). Rockville, MD: Substance Abuse and Mental Health Services Administration.
- Office of Applied Studies. (2006). *Results from the 2005 National Survey on Drug Use and Health: Detailed tables*. Rockville, MD: Substance Abuse and Mental Health Services Administration.

These documents present in tabular, graphical, and narrative bullet formats some key findings on drug use prevalence by age and major demographic variables in 2005. They are archived at <https://archive.samhsa.gov/data/NSDUH.aspx>.

Strengths and Limitations of NSDUH

NSDUH is the only study that annually produces estimates of drug use among civilian members of the noninstitutionalized population in the United States. The survey is an appropriate technique for estimating prevalence estimates for use of different drugs because most drug use would not ordinarily come to the attention of administrative, medical, or correctional authorities and therefore would not be included in official statistics. In-person interviews with a large national probability sample seem to be the best way to estimate drug use in virtually the entire population of the United States.

The redesign of the survey in 1999 also has yielded improvements. With the expanded sample design, the precision of the estimates at the national level is improved substantially. The CAI methodology also has made data collection and processing more efficient and has improved data quality.

Although NSDUH is useful for many purposes, it has certain limitations. First, the data are self-reports of drug use, and their value depends on respondents' truthfulness and memory. Although some experimental studies have established the validity of self-reported data in similar contexts and NSDUH procedures were designed to encourage honesty and recall, some underreporting and overreporting may have taken place.

² In SUDAAN, the sample design is specified using the NEST statement. See the following reference: RTI International. (2004). *SUDAAN® language manual, Release 9.0*. Research Triangle Park, NC: Author.

Second, the survey is cross-sectional rather than longitudinal. That is, individuals were interviewed only once and were not followed for additional interviews in subsequent years. Each year's survey, therefore, provides an overview of the prevalence of drug use at a specific point in time rather than a view of how drug use changes over time for specific individuals.

Third, because the target population of the survey is defined as the noninstitutionalized civilian population of the United States, a small proportion (slightly less than 2 percent) of the population is excluded. The subpopulations excluded are members of the active-duty military and persons in institutional group quarters (e.g., hospitals, prisons, nursing homes, treatment centers). If the drug use of these groups differs from that of the noninstitutionalized civilian population, NSDUH may provide slightly inaccurate estimates of drug use in the total population. This may be particularly true for prevalence estimates for rarely used drugs, such as heroin.

Survey Methodology

Like the 1999 to 2004 surveys, the 2005 survey was conducted using CAI methods. This survey also allows for improved state estimates based on minimum sample sizes per state. The target sample size of 67,500 allows SAMHSA to continue reporting adequately precise demographic subgroup estimates at the national level without needing to oversample specially targeted demographics, as was required in the past. The achieved sample size for the 2005 survey was 68,308 persons. *Because of the subsampling step used in the procedures to control the risk of disclosing the identity of any respondent, only 55,905 records appear on the public use file (see the section on Confidentiality of Data).*

The 2005 NSDUH is the first survey in a coordinated 5-year sample design. Although there is no overlap with the 1999 through 2004 samples, the coordinated design for 2005 through 2009 facilitated a 50 percent overlap in second-stage units (area segments [see below]) between each 2 successive years from 2005 through 2009.³ This design was intended to increase the precision of estimates in year-to-year trend analyses because of the expected positive correlation resulting from the overlapping sample between successive survey years.

The 2005 design allows for computation of estimates by state in all 50 states plus the District of Columbia. States may therefore be viewed as the first level of stratification as well as a reporting variable. Eight states, referred to as the large sample states, had a sample designed to yield 3,600 respondents per state for the 2005 survey. This sample size was considered adequate to support direct state estimates. The remaining 43 states (which include the District of Columbia) had a sample designed to yield 900 respondents per state in the 2005 survey. In these 43 states, adequate data were available to support reliable state estimates based on SAE methodology.

³ In segments used in 2 successive years, only addresses not sampled in the first year may be included in the second year's sample.

Stratification and Selection of Primary and Secondary Sampling Units (Census Tracts and Area Segments)

Within each state, sampling strata called state sampling (SS) regions were formed. Based on a composite size measure, states were partitioned geographically into roughly equally sized regions. In other words, regions were formed such that each area yielded, in expectation, roughly the same number of interviews during each data collection period. The eight large sample states were divided into 48 SS regions each; the remaining states were divided into 12 SS regions each. Therefore, the partitioning of the United States resulted in the formation of a total of 900 SS regions.

Unlike the 1999 through 2004 surveys, the first stage of selection for the 2005 through 2009 NSDUHs was census tracts. The first stage of selection began with the construction of an area sample frame that contained one record for each census tract in the United States. If necessary, census tracts were aggregated within SS regions until each tract⁴ had, at a minimum, 150 dwelling units⁵ in urban areas and 100 dwelling units in rural areas.⁶ These census tracts served as the primary sampling units (PSUs) for the coordinated 5-year sample.

Before selecting census tracts, additional implicit stratification was achieved by sorting the first-stage sampling units by a CBSA/SES⁷ (core-based statistical area/socioeconomic status) indicator⁸ and by the percentage of the population who are non-Hispanic and white. From this well-ordered sample frame, 48 census tracts per SS region were selected with probabilities proportionate to a composite size measure and with minimum replacement.

Because census tracts generally exceed the minimum dwelling unit requirement, one smaller geographic area was selected within each sampled census tract. For this second stage of sampling, each selected census tract was partitioned into small geographic areas composed of adjacent census blocks. These geographic clusters of blocks are referred to as *segments* and are the secondary sampling units (SSUs) for the coordinated 5-year sample design. A sample *dwelling unit* in NSDUH refers to either a housing unit or a group quarters listing unit, such as a dormitory room or a shelter bed. To support the overlapping sample design and any special supplemental samples or field tests that SAMHSA might wish to conduct, segments were formed to contain a minimum of 150 dwelling units in urban areas and 100 dwelling units in rural areas.

⁴ For the remainder of the discussion, first-stage sampling units are referred to as "census tracts" even though each first-stage sampling unit contains one or more census tracts.

⁵ Dwelling unit counts were obtained from the 2000 decennial census data supplemented with revised population counts from Claritas, a market research firm headquartered in Ithaca, New York (see <https://www.claritas.com/>). Claritas used to be affiliated with Nielsen Holdings, from which they became independent in January 2017.

⁶ The basis for the differing minimum dwelling unit requirement in urban and rural areas is that it is more difficult to meet the requirement in rural areas, and 100 dwelling units is sufficient to support one field test and two main study samples.

⁷ CBSAs include metropolitan and micropolitan statistical areas, as defined in the following reference: Office of Management and Budget (OMB, 2003, June 6). *OMB Bulletin No. 03-04: Revised definitions of metropolitan statistical areas, new definitions of micropolitan statistical areas and combined statistical areas, and guidance on uses of the statistical definitions of these areas*. Washington, DC: The White House.

⁸ Four categories are defined as (1) CBSA/low SES, (2) CBSA/high SES, (3) non-CBSA/low SES, and (4) non-CBSA/high SES.

One segment was selected within each sampled census tract with probability proportionate to size. The 48 selected segments then were randomly assigned to a survey year and quarter of data collection.

Selection of Dwelling Units

The sample design required an approximately equal number of persons in three age groups: 12 to 17 years, 18 to 25 years, and 26 years or older. To improve the precision of the estimates, the sample allocation process targeted five age groups: 12 to 17 years, 18 to 25 years, 26 to 34 years, 35 to 49 years, and 50 years or older. Here the allocation among the three age groups in the 26 years or older group was done in such a way as to increase precision while maintaining approximately the same sample size as the 12 to 17 and 18 to 25 age groups. The size measures used in selecting the area segments were coordinated with the dwelling unit and person selection process so that a nearly self-weighting sample could be achieved in each of the five age groups. Departures from the self-weighting objective occurred for several reasons, including the following:

- advance projections on the number of dwelling units did not accurately reflect the current housing inventory;
- maximum dwelling unit sample sizes were preset to control the interviewer workload and to allow unused addresses to be available for the next year's survey; and
- the person selection probabilities were constrained so that no more than two persons could be selected per dwelling unit.

An iterative sample allocation process was followed to adjust for these additional constraints. In addition, the dwelling unit sample allocation in each area segment was adjusted to allow for dwelling unit eligibility, for screening nonresponse, and for person nonresponse.

In advance of the survey period, specially trained listers had visited each area segment and listed all addresses for housing units and eligible group quarters units in a prescribed order. Systematic sampling was used to select the allocated sample of addresses from each segment.⁹

Selection of Persons

During each quarterly survey, field interviewers (FIs) visited each sample address to determine dwelling unit eligibility, to list all eligible persons at the address, to select the sample of persons to be interviewed, and to conduct interviews. In addition, the interviewers followed special "half-open" interval procedures to identify any new (since the time of listing) housing units or any dwelling units missed during the advance listing process. Any new or missed

⁹ This had the effect of creating noncompact clusters (selection from a list), which differ from compact clusters in that not all units within the cluster are included in the sample. Although compact cluster designs are less costly and more stable, a noncompact cluster design was used because it provides for greater heterogeneity of dwellings within the sample. Also, social interaction (contagion) among neighboring dwellings is sometimes introduced with compact clusters. See the following reference: Kish, L. (1965). *Survey sampling*. New York, NY: John Wiley.

dwelling units following immediately after a sample dwelling unit and up to, but not including, the next initially listed address in the prescribed order of listing also were included in the sample.

The interviewers used a handheld computer to record the results of the dwelling unit screening process and to select the sample of respondents. They recorded the results of each call, the final eligibility status of the dwelling unit, and information on new and missed dwelling units. If a sample address was an eligible occupied dwelling unit, they also conducted a screening interview to identify and roster all survey-eligible persons residing at the address. When the roster was complete, the computer was programmed to select the sample of persons to be interviewed using parameters specified for that area segment and a random number specified for that address.

Data collection progress was monitored during each quarterly survey by state. Small reserve samples were held back each quarter so that the assigned sample size could be adjusted if necessary during the course of data collection.

Data Collection and Response Rates

The fieldwork for the 2005 NSDUH was directed by senior RTI staff members. RTI maintained a field staff of approximately 700 FIs to collect the data.

As noted above, a total final sample of 68,308 CAI interviews was obtained for the 2005 survey. Strategies for ensuring high rates of participation resulted in a weighted screening response rate of 91 percent and a weighted interview response rate for the CAI of 76 percent. (Note that these response rates reflect the original sample, not the subsampled data file referenced in this document.)

Throughout the course of the study, respondent anonymity and the privacy of responses were protected by separating identifying information from survey responses. Respondents were assured that their identities and responses would be handled in the strictest compliance with federal law. As discussed above, the questionnaire itself and the interviewing procedures were designed to enhance the privacy of responses, especially during segments of the interview in which questions of a sensitive nature were posed. Answers to sensitive questions were gathered using ACASI. During ACASI portions of the interview, respondents listened to prerecorded questions through headphones and entered their responses directly into a computer without interviewers knowing how they were answering. At the conclusion of the ACASI section, the interview returned to the CAPI mode with the interviewer completing the questionnaire. Each respondent who completed a full interview was given \$30 cash as a token of appreciation for his or her time.

Weighting Procedures

The estimates yielded by NSDUH are based on sample survey data rather than on complete data for the entire population. This means that the data must be weighted to obtain unbiased estimates for drug use in the population represented by the 2005 NSDUH. The "final sampling weight" of the i th respondent, say w_i , can be interpreted as the number of persons in the

NSDUH target population represented by the i th respondent. The sum of the weights over all respondents is used to estimate the size of the total target population:

$$\sum_i w_i = \text{estimated size of target population,} \quad (1)$$

where the summation is over all respondents in the 2005 NSDUH.

The "basic sampling weights" for the 2005 NSDUH are equal to the inverse of the probabilities of selecting sample respondents. In other words, the smaller a respondent's chance of entering the sample, the larger the weight that respondent has in the calculation of unbiased estimates for the target population. The probability of selecting a respondent can be computed as the product of four stagewise sampling probabilities. Specifically, the probability of selecting respondent i equals the product of (a) the probability of selecting respondent i 's census tract from an SS region with each state, (b) the probability of selecting respondent i 's segment given the location of the census tract, (c) the probability of selecting respondent i 's dwelling unit given the selection of his or her segment, and (d) the probability of selecting respondent i within that selected dwelling unit.

To obtain the full-sample "final NSDUH weights," the basic sampling weights were adjusted to take into account dwelling unit-level and individual-level nonresponse. These weights were adjusted further to ensure consistency with 2000-based census population estimates obtained from the U.S. Census Bureau.

For the public use file, a portion of the records was randomly subsampled from the original file and removed to introduce uncertainty in a "potential intruder's" mind while reducing the probability that any known respondent was in the public use file (see the section on Confidentiality of Data near the end of this introduction). Therefore, the weights of the members of the remaining sample subsequently were adjusted for subsampling. The weights then were calibrated to known totals from the full analytic file in order to increase precision. (See the section on Confidentiality of Data for more details.)

Contents and Organization of the 2005 NSDUH Public Use File

Data File Description

The file described here is made available as an ASCII file with 2,910 variables and 55,905 observations. *Three program files are made available to read the ASCII file into SAS, SPSS, or Stata. The file also is made available as a SAS transport (CPORT) file, SPSS system file, Stata system file, and ASCII tab-delimited file. All of the data and program files are available from SAMHDA.*

The overall organization of the file is shown in the Table of Contents of this document. Edited data from core drug modules make up the first portion of the file. Edited data from the noncore self-administered modules and demographic questions are in later sections. These variables contain missing data; see the section on Standard Code Conventions for a description of the codes given to different types of missing data. For each edited variable, the number of observations assigned a given missing data code is shown in the entry for that variable.

Imputation-revised drug use variables, as well as selected recoded versions of these variables, are included for core drug use variables. These imputed and recoded drug use variables are in separate sections following the edited core drug use variables. The recoded drug use variables include indicators for lifetime, past year, and past month substance use. The imputation-revised core drug use variables served as the starting point for the recoded core drug use variables. Imputation-revised core and noncore demographic variables also are included toward the end of the codebook. Missing values for all imputation-revised variables have been imputed using the statistical imputation procedures described below. Imputation indicators are provided for each variable so that users may easily determine whether an observation contains data from the questionnaire or an imputed value. *Where imputed or recoded variables are provided, users are encouraged to use them to produce estimates rather than raw or edited variables from the interview.*

Variables containing the original responses to the recency-of-use and 12-month frequency-of-use questions are presented in the codebook section on Selected Unedited Variables. These are included to show how respondents originally answered these questions prior to the data being edited for consistency with related items in that drug's section of the interview.

Variables from self-administered noncore modules comprise the next major section in the codebook. In addition to edited variables in these noncore modules, recoded variables are in some of these sections. For example, edited variables from the section of the interview pertaining to symptoms of dependence or abuse (Substance Dependence and Abuse section in this codebook) were used to create recoded summary measures of dependence. Unlike variables in the core sections, however, imputation for missing data generally was not done prior to the recoding of noncore variables. Consequently, noncore recoded variables may still have missing values.

For recoded variables, the missing data codes contained in the source variables and defined in the Standard Code Conventions section of this codebook often were recoded to the standard missing code (.). It is intended that cases containing these missing codes be excluded from an analysis.

In many instances, the codebook itself also indicates in parentheses the question name that corresponds to an edited variable. However, one important feature of the transition to CAI in 1999 was that respondents could be routed to different versions of a question depending on prior information from the interview. For this reason, individual variables that correspond to every question in the interview do not exist on this file. For example, respondents who initiated use of a drug within 1 year of their current age were asked more detailed questions about the year and month in which they first used that drug. Depending on their age, date of birth, and interview date, respondents could be routed to one of three possible questions to identify the year in which they first used a drug (e.g., CG04a, CG04b, or CG04c for cigarettes, as shown in the specifications). Similarly, respondents could be routed to one of two possible questions to determine the month in which they first used a drug. To facilitate analysis, therefore, responses from these multiple year-of-first-use and month-of-first-use questions were combined into one single year-of-first-use variable and one single month-of-first-use variable for each drug.

Variable Naming Conventions

Variable names are mnemonics related to the meaning of each variable. The user is advised, however, that the transition to a CAI mode of data collection beginning in 1999 marked an important change not only in the conduct of the survey, but also in the data that the survey yielded. Therefore, *data collected with the CAI mode beginning in 1999 are generally not comparable with data collected with the old PAPI mode in prior years, even if the basic wording or content of a question was the same in both the CAI and PAPI instruments.*

As much as possible, however, CAI variables were named identically to the PAPI variables when the content of questions was identical or similar in CAI and PAPI. Use of variable names in CAI that had previously been used in PAPI preserved the historical meaning of key variables, such as those pertaining to the most recent time that respondents used a particular drug.

Usable Cases

A key step in the data processing procedures established the minimum item response requirements in order for cases to be retained for weighting and further analysis (i.e., "usable" cases). These procedures were designed to eliminate cases with unacceptable levels of item nonresponse (i.e., missing data), thereby retaining cases with lower levels of missing data and reducing the amount of statistical imputation needed for any given record.

The usable case criteria established for CAI were based on the completeness of information that respondents provided about their lifetime use or nonuse of different drugs. In CAI, respondents were asked more detailed questions about different drugs only if they reported lifetime use of that drug (or lifetime use of one or more drugs within a broader category, such as hallucinogens) on an initial "gate" question.¹⁰ Consequently, whether a CAI respondent was a lifetime user or nonuser of the drugs of interest could be readily determined by reviewing the respondent's answers to the "gate" question on lifetime use of that drug (or category of drugs).

The requirements for a CAI record to be considered usable are noted as follows:

1. The lifetime cigarette question (i.e., "Have you ever smoked part or all of a cigarette?") had to have been answered as "yes" or "no." This requirement was set so that lifetime use or nonuse would be fully defined for at least one substance. Consequently, data about lifetime use or nonuse of cigarettes could be used in subsequent statistical imputations for other drugs where lifetime use or nonuse was undefined.
2. Responses to questions on at least nine (9) of the following additional drugs had to contain information about lifetime use or nonuse: (a) chewing tobacco, (b) snuff, (c) cigars,

¹⁰ In all modules except those pertaining to hallucinogens, inhalants, pain relievers, tranquilizers, stimulants, and sedatives, the logic for asking more detailed questions about use of that drug was based on the answer to a single "yes/no" question (e.g., "Have you ever, even once, used marijuana or hashish?"). In the hallucinogens through sedatives modules, the logic for asking more detailed questions about use of that category of drugs was based on respondents' answers to multiple "yes/no" questions about the lifetime use or nonuse of specific drugs within that category (e.g., lifetime use or nonuse of the specific hallucinogens LSD, PCP, peyote, mescaline, psilocybin/mushrooms, Ecstasy [MDMA], or "any other" hallucinogen).

(d) alcohol, (e) marijuana, (f) cocaine (in any form), (g) heroin, (h) hallucinogens, (i) inhalants, (j) pain relievers, (k) tranquilizers, (l) stimulants, and (m) sedatives. Crack cocaine was not included in the usable case rule because the logic for asking about crack cocaine was dependent upon the respondent having answered the lifetime cocaine question as "yes." Although the CAI instrument also asked about pipe tobacco, this was not included in the usable case rule because there was only one other question about pipe tobacco in addition to the lifetime pipe tobacco use question.¹¹

The interview also included follow-up probes for respondents who initially refused to answer a gate question or an entire series of gate questions. Follow-up probes were included in the following modules that were relevant to the usable case rule: cigarettes, chewing tobacco, snuff, cigars, alcohol, marijuana, cocaine, heroin, specific hallucinogens (i.e., LSD, PCP, and Ecstasy [MDMA]), the specific stimulant methamphetamine, and any use of inhalants, pain relievers, tranquilizers, stimulants, or sedatives (if respondents refused all lifetime use questions about these latter five drug categories). If respondents changed their initial refusal to a response of "yes" or "no," they were considered to have provided usable data to that drug's gate information.

For the hallucinogens through sedatives sections, respondents reported about use or nonuse of specific drugs within that category. For these sections, the requirement for reporting of lifetime use or nonuse was considered to have been satisfied if at least one lead lifetime question in the series was answered as "yes" or "no" (e.g., if at least one question in the hallucinogens series was answered as "yes" or "no" for hallucinogens). Similarly, in the inhalants, pain relievers, tranquilizers, stimulants, and sedatives sections, if respondents initially refused to answer all gate questions for a given drug but subsequently answered that drug's follow-up probe as "yes" or "no," they were considered to have satisfied the reporting requirement for that drug.

In addition, the CAI program terminated interviews during the initial demographics questions if respondents were ineligible for the survey (i.e., under age 12 or on active duty in the U.S. military). These ineligible cases by definition did not meet the usable case criteria because the interviews were terminated before the respondents were asked the first cigarette use question.

Logical Editing

For selected key variables, response data were reviewed to identify and address inconsistent data among related variables or to replace missing data with nonmissing values. The routing logic in the CAI instrument reduced the opportunities for respondents to give inconsistent answers by skipping respondents past questions that did not apply to them. The occurrence of inconsistent data was reduced further through the use of consistency checks built into the CAI program that prompted respondents to resolve inconsistencies between related items. Nevertheless, there still were limited situations in which respondents could answer one question in a manner that was inconsistent with their answer to a previous question.

¹¹ For a more detailed discussion of the development of the usable case requirements, see the following reference: Kroutil, L., & Myers, L. (2002). Development of editing rules for CAI substance use data. In J. Gfroerer, J. Eyerman, & J. Chromy (Eds.), *Redesigning an ongoing national household survey: Methodological issues* (HHS Publication No. SMA 03-3768, pp. 85-109). Rockville, MD: Substance Abuse and Mental Health Services Administration, Office of Applied Studies.

Logical editing was the first step in processing many of the variables on the file. This procedure used data within a respondent's record to identify and address inconsistencies among related variables within a given module of the interview (e.g., within the hallucinogens section). As part of this procedure, variables were identified that had been legitimately skipped because the condition(s) for asking the questions did not apply.

As a general principle when editing data in all the modules, responses from one module (e.g., hallucinogens) were not used to edit variables in another module (e.g., inhalants).¹² For this reason, data in one module may not be completely consistent with data in other modules. Subsequent discussion about editing in this section focuses on key drug use variables.

Editing Procedure for Drug Use Variables

Logical editing and processing of drug use variables in the tobacco through the sedatives modules first involved identifying whether respondents had ever used or never used the drug of interest. That included situations in which respondents initially refused to answer a question about their lifetime use of a drug but then changed their answer to "yes" or "no" on follow-up. If respondents did not provide sufficient information about their use or nonuse of a particular drug (or drug category), their final status was assigned through statistical imputation procedures. If values pertaining to lifetime use or nonuse of a given drug were changed through the editing procedures, this editing was indicated through special codes that indicated that a response was logically inferred; documentation for these codes includes the phrase "LOGICALLY ASSIGNED." In the hallucinogens, inhalants, pain relievers, tranquilizers, stimulants, and sedatives modules, for example, respondents who did not report lifetime use of a specific drug (e.g., LSD) but specified use of it as "some other drug" were logically inferred to be lifetime users of that drug. In the psychotherapeutics modules (i.e., pain relievers, tranquilizers, stimulants, and sedatives), respondents whose only reported lifetime use involved over-the-counter medications were logically inferred to have never used that particular prescription-type psychotherapeutic drug.

Following determination of lifetime use or nonuse of a given drug, edits of the variables that established when respondents last used a drug of interest were probably the most critical. These edited recency-of-use variables were the precursors for the final, imputed measures that established the prevalence of use in the past 30 days, past 12 months, and lifetime.

The 2005 interview included follow-up probes for respondents who were lifetime users of a given drug but did not know or refused to report when they last used it. Respondents who initially did not know when they last used a drug were asked to give their "best guess" of when they last used it. Respondents who initially refused to report when they last used a drug were asked to reconsider answering the question. If respondents changed their initial answer of "don't know" or "refused" in response to these probes, the editing procedures incorporated data from these probes into the final, edited recency-of-use variables. For example, if respondents initially

¹² One exception to the principle of not editing across modules involved situations in which responses in one module governed whether respondents were asked questions in another module. For example, if respondents reported never using heroin, they were not asked questions in the noncore substance treatment module about treatment for heroin. Consequently, codes could be assigned to indicate that the respondents skipped out of the heroin treatment data because they had never used it.

refused to report when they last used a drug but then reported last using it more than 30 days ago but within the past 12 months, their edited recency indicated use in that period, in the absence of any information that was inconsistent with what they reported in the probe (see below).

Situations were identified and flagged in which there were potential inconsistencies between a respondent's answer to a drug's recency question (or the answer in a follow-up probe) and other data in that module. For example, it would be inconsistent for a respondent to report last using a drug "more than 12 months ago" but also to report having first used it at his or her current age. These inconsistencies then were addressed by statistically imputing final values for the affected recency variable and the other variable(s) where the data were inconsistent with the respondent's original answer to the recency question.

Again, if values pertaining to the period when respondents last used a drug were changed through the editing procedures, special codes were assigned to indicate that these edits had been done. The documentation for these codes included the phrase "LOGICALLY ASSIGNED." For example, a code of 8 in a drug's recency-of-use variable means "Used at some point in the past 12 months LOGICALLY ASSIGNED." Specifically, if a respondent reported using a drug more than 30 days ago but within the past 12 months but other data suggested that the respondent may have used the drug more recently, this code of 8 indicated that at least it could be inferred that the respondent was a user in the past 12 months (and potentially more recently). Similarly, a code of 9 ("Used at some point in lifetime LOGICALLY ASSIGNED") indicated that the respondent was potentially a user in any period that was asked about for that particular drug, including the past 30 days. In particular, respondents were assigned a code of 9 if they initially answered "don't know" or "refused" to a drug's recency question and continued on follow-up to answer "don't know" or "refused" regarding when they last used it.

Standard Code Conventions

Generally, the following codes have the same (or consistent) meanings across all variables. Exceptions are noted in the documentation for individual variables.

91 or 991 or 9991, etc.	=	NEVER USED [DRUG(S) OF INTEREST]
93 or 993 or 9993, etc.	=	USED [DRUG] BUT NOT IN THE PERIOD OF INTEREST
94 or 994 or 9994, etc.	=	DON'T KNOW
97 or 997 or 9997, etc.	=	REFUSED
98 or 998 or 9998, etc.	=	BLANK (i.e., not answered; not asked the question)
99 or 999 or 9999, etc.	=	LEGITIMATE SKIP

The following analogous codes also were assigned as part of the logical editing process:

81 (or 981, 9981, etc.)	=	NEVER USED [DRUG(S) OF INTEREST] Logically assigned
-------------------------	---	-----------------------------------------------------

- 83 (or 983, 9983, etc.) = USED [DRUG] BUT NOT IN THE PERIOD OF INTEREST Logically assigned
- 85 (or 985, 9985, etc.) = BAD DATA Logically assigned (i.e., usually inconsistent with other data)
- 89 (or 989, or 9989, etc.) = LEGITIMATE SKIP Logically assigned

The codes of 81, 83, 85, and 89 were given values in the 80s to signify that existing values were overwritten during editing. For example, if a respondent was somehow routed into the youth experiences module but that respondent was subsequently classified as being 18 or older, any answers that the respondent gave in the youth experiences module were overwritten with codes of 89 (or 989, etc.). These codes signify that this adult respondent logically was not eligible to be asked the youth experiences questions.

Codes of 85 (or 985, etc.), 94 (or 994, etc.), 97 (or 997, etc.), and 98 (or 998, etc.) are codes for missing data. In particular, codes of 98 (i.e., blank) could occur in the data for the following reasons:

- the respondent broke off the interview before reaching a particular question or section;
- the CAI program allowed the respondent to hit the ENTER key without providing a response (typically, in situations where respondents were asked to specify something, such as the name of some other drug that they had used); or
- the CAI program skipped the respondent past a question, but there was some uncertainty as to whether the skipped question applied or did not apply to the respondent (e.g., if subsequent questions about a drug were skipped because the respondent did not know whether he or she ever used that drug).

Statistical Imputation

Statistical imputation refers to the substitution of acceptable artificial values for missing values. These imputed values cannot be directly distinguished from non-imputed values. Using statistical imputation, missing data were replaced with nonmissing values for selected variables. These variables can be identified in the codebook by their labels, within which can be found the words "IMPUTATION REVISED." In addition, most imputation-revised variables have names with the prefix "IR." Associated indicator variables tell the user which values are imputed and which ones are not. These indicator variables have the words "IMPUTATION INDICATOR" in their labels and are identified with the prefix "II." For some imputation-revised variables, additional imputation indicators are available, identified with the prefix "II2," giving more details about the source of the imputed or logically assigned value.

For all imputation-revised variables except those associated with nicotine dependence, the levels within the variables are limited to the valid responses in the interview itself. If neither editing nor imputation was required for any of these variables, the levels for the edited and imputation-revised variables are the same, with each level corresponding to a valid interview response. If an edited variable has a logically assigned value for which no imputation was

required, that logically assigned value was converted to the associated valid interview response in the imputation-revised variable. Finally, levels in the edited variable that do not correspond to a valid interview response indicate that the information available for that respondent was incomplete and, consequently, imputation was required. In the imputation-revised variable, these levels were replaced by imputed values corresponding to valid interview responses, which were made consistent with any preexisting information related to that variable. Examples of levels indicating incomplete information include "bad data," "don't know," and "refused." Also, in the case of recency of use, some levels in the edited variable describe a more general recency than was designated from a valid interview response, which, in the imputation-revised variable, were replaced by imputed values consistent with the general recency level.

With the 2005 survey, the core drug use variables are recency of use, frequency of use in the past 12 months, frequency of use in the past 30 days, and age at first use. Age of first daily cigarette use and binge drinking frequency¹³ in the past 30 days are also core drug use variables. Imputation of missing values in these core drug use variables was accomplished using an imputation procedure developed specifically for the survey in 1999 and called predictive mean neighborhood (PMN). PMN is a combination of model-assisted and nearest neighbor hot-deck imputation methods and is described in detail in the *2005 NSDUH Methodological Resource Book*.¹⁴ In addition, the details of its application to the survey are described in the aforementioned report. Likewise, the PMN method also was used in the 2005 survey to impute missing values in the core demographic, employment status, immigrant status, income, insurance, and roster-derived household composition variables, as well as variables associated with responding pairs. In past years, weighted sequential hot deck was used to impute missing values in the immigrant status variables; PMN was used for the first time with these variables in the 2004 survey year.

The PMN method was not used for one set of variables for which imputations were performed: the variables associated with nicotine dependence. The imputations performed on these variables differ from other imputation-revised variables in three ways: (1) as stated, PMN was not used to impute missing values; (2) imputed values do not resemble preexisting nonmissing values; and (3) not all missing values are imputed. Details on the nicotine dependence imputations are given in the following paragraph.

A new way of measuring dependence on nicotine through cigarettes, clove cigarettes, or bidis was introduced in 2001. This method involved the calculation of a continuous scale of

¹³ Binge alcohol use is defined as drinking five or more drinks on the same occasion (i.e., at the same time or within a couple of hours of each other) on at least 1 day in the past 30 days. Heavy alcohol use is defined as drinking five or more drinks on the same occasion on each of 5 or more days in the past 30 days; all heavy alcohol users are also binge alcohol users.

¹⁴ Center for Behavioral Health Statistics and Quality. (2007). *2005 National Survey on Drug Use and Health: Methodological resource book*. Rockville, MD: Substance Abuse and Mental Health Services Administration. (See https://archive.samhsa.gov/data/Methodological_Reports.aspx.)

nicotine dependence called the Nicotine Dependence Syndrome Scale (NDSS).¹⁵ This scale was calculated from 17 questionnaire items, which in turn were asked of respondents who used cigarettes, clove cigarettes, or bidis in the past 30 days. As with other imputation-revised variables, the imputation-revised versions of these variables are identified by the same IR prefix, accompanied by an imputation indicator with an II prefix, and are located in the imputed substance dependence and abuse section of the codebook that follows. Weighted least squares regressions were used to obtain continuous predicted means, which in turn were used directly as imputed values. Whereas nonimputed values are limited to integer values between 1 and 5, imputed values could fall anywhere on the continuous scale. Most imputed values, however, are noninteger values between 1 and 5. Because of these noninteger values, a range of values is used to represent each variable's nonmissing values rather than frequencies corresponding to valid interview responses. (Such frequencies would have to be obtained from the edited versions of the variables.) Imputations were performed only if the respondent answered at least 16 of the 17 nicotine dependence questions. If the respondent was eligible to answer the nicotine dependence questions, but answered 15 or fewer of them, no attempt was made to replace the missing value by an imputed value. For these respondents, in the imputation-revised version of the variables, the missing value is still represented by a missing value code.

To protect confidentiality, the imputation-revised race and Hispanic origin variables were not included on this file. This information is provided in a recoded variable that combines race and Hispanic ethnicity (NEWRACE2). The original version of the imputation-revised education level variable also was omitted from this file and replaced by a recoded version (IREduc2). However, the original marital status variable (IRMARIT) and employment status variables (EMPSTAT4 and EMPSTATY) are included. Although no missing data were possible for gender, the "IR" prefix for IRSEX was maintained for continuity with past years. A complete description of the processing of demographic variables is given in the *2005 NSDUH Methodological Resource Book*.

Variance Estimation of Totals

Prevalence rates are the proportions of the population who exhibit characteristics of interest (such as substance use). Let \hat{p}_d represent the prevalence rate of interest for domain d . Then \hat{p}_d would be defined as the ratio

$$\hat{p}_d = \frac{\hat{Y}_d}{\hat{N}_d},$$

where \hat{Y}_d = estimated number of persons exhibiting the characteristic of interest in domain d , and \hat{N}_d = estimated population total for domain d .

¹⁵ For more details, refer to the following reference: Shiffman, S., Hickcox, M., Gnys, M., Paty, J. A., & Kassel, J. D. (1995, March). *The Nicotine Dependence Syndrome Scale: Development of a new measure*. Poster presented at the annual meeting of the Society for Research on Nicotine and Tobacco, San Diego, CA. Also see the following reference: Shiffman, S., Waters, A. J., & Hickcox, M. (2004). The Nicotine Dependence Syndrome Scale: A multidimensional measure of nicotine dependence. *Nicotine & Tobacco Research*, 6, 327-348. <https://doi.org/10.1080/1462220042000202481>

\hat{N}_d is estimated as $\sum w_i \delta_i$, where w_i represents the analysis weight and δ_i represents an indicator variable, which is defined as

$$\delta_i(d) = \begin{cases} 1 & \text{if the } i^{\text{th}} \text{ sample unit is in subgroup } d, \\ 0 & \text{otherwise.} \end{cases}$$

The sampling error of an estimate is the error caused by the selection of a sample instead of conducting a census of the population. The sampling error may be reduced by selecting a large sample and/or by using efficient sample design and estimation strategies, such as stratification, optimal allocation, and ratio estimation. The use of probability sampling methods in NSDUH allows estimation of sampling error from the survey data. The standard errors are used to identify unreliable estimates and to test for the statistical significance of differences between estimates.

Suitable software packages, such as SUDAAN,¹⁶ can be used to calculate direct estimates of \hat{Y}_d and \hat{N}_d (and, therefore, \hat{p}_d) and also can be used to estimate their respective standard errors. Although the standard errors of estimates of means and proportions can be calculated appropriately in software (such as SUDAAN) using a Taylor series linearization approach, standard errors of estimates of totals may be underestimated in situations where the domain size is poststratified to data from the U.S. Census Bureau.

When the domain size, \hat{N}_d , is free of sampling error, an appropriate estimate of the standard error for the total number of persons with a characteristic of interest is

$$SE(\hat{Y}_d) = \hat{N}_d SE(\hat{p}_d).$$

This approach is theoretically correct when the domain size estimates, \hat{N}_d , are among those forced to match their respective U.S. Census Bureau population estimates through the weight calibration process.¹⁷ In these cases, \hat{N}_d is not subject to a sampling error induced by the NSDUH design. For estimated domain totals, \hat{Y}_d , where \hat{N}_d is not fixed (i.e., where domain size estimates are not forced to match the U.S. Census Bureau population estimates), this formulation still may provide a good approximation if it can be assumed that the sampling variation in \hat{N}_d is negligible relative to the sampling variation in \hat{p}_d . This is a reasonable assumption for many cases in this study.

For various subsets of estimates, the above approach yielded an underestimate of the variance of a total because \hat{N}_d was subject to considerable variation. Because of this underestimation, alternatives for estimating standard errors of totals can be implemented.

¹⁶ Research Triangle Institute. (2001). *SUDAAN® user's manual: Release 8.0*. Research Triangle Park, NC: Author.

¹⁷ Center for Behavioral Health Statistics and Quality. (2012). *2010 National Survey on Drug Use and Health: Methodological resource book*. Rockville, MD: Substance Abuse and Mental Health Services Administration. (See <https://www.samhsa.gov/data/population-data-nsduh/reports?tab=38>.)

A "mixed" method approach can be used to improve the accuracy of standard errors and to better reflect the effects of poststratification on the variance of total estimates. This approach assigns the method of standard error calculation to domains (subgroups for which the estimates were calculated) so that all estimates among a select set of domains with fixed \hat{N}_d were calculated using the formula above, and all other estimates were calculated directly in SUDAAN. The set of domains considered controlled (i.e., those with a fixed \hat{N}_d) was restricted to main effects and two-way interactions in order to maintain continuity between years. The use of such standard errors did not affect the standard error estimates for the corresponding proportions because all standard errors for means and proportions are calculated directly in SUDAAN.

Table 1 contains a list of domains with fixed \hat{N}_d for the public use file.

Table 1. Demographic Domains Forced to Match Their Respective U.S. Census Bureau Population Estimates through the Weight Calibration Process: 2005

Main Effects	Two-Way Interactions
Age Group 12-17 18-25 26-34 35+ All Combinations of Groups Listed Above ¹	Age Group × Gender (e.g., Males Aged 12 to 17)
Gender Male Female	

¹ Combinations of the age groups (including but not limited to 12 or older, 18 or older, 26 or older, and 35 or older) also were forced to match their respective U.S. Census Bureau population estimates through the weight calibration process.

Source: SAMHSA, Center for Behavioral Health Statistics and Quality, National Survey on Drug Use and Health, 2005.

The "mixed" method approach was first implemented in a subset of tables using the 2004 data and fully integrated for the 2005 NSDUH analyses. Prior to 2004, similar methods were used for computing the standard error of the total except that the method was applied to a specific table instead of to a specific domain within a table. For example, when a majority of estimates in a table were among domains in which \hat{N}_d was fixed during weighting or if it could be assumed that the sampling variation in \hat{N}_d was negligible, then standard errors of totals for all estimates in a particular detailed table were calculated using the formula above. Tables in which the majority of estimates were among domains where \hat{N}_d was subject to considerable variability were calculated directly in SUDAAN. For more information, see Section B.2.1 of the national findings report for the 2005 NSDUH.¹⁸

Statistical Significance of Differences

Because of the 2002 NSDUH survey methodology changes, the 2002 data constitute a new baseline for tracking trends in substance use and other measures. *As noted previously, it is*

¹⁸ See the documents listed at the end of the Overview of NSDUH section in this codebook introduction.

not considered appropriate to make comparisons of the 2002, 2003, 2004, and 2005 CAI estimates with 2001 and earlier NHSDA estimates to assess changes in substance use over time. If comparisons such as these are made, it is recommended that they be interpreted with caution. For a more detailed description of the changes to the 2002 NSDUH methodology, see Appendix C of the national findings report for the 2002 NSDUH.¹⁹

Customarily, the observed difference between estimates is evaluated in terms of its statistical significance. Statistical significance is based on the *p* value of the test statistic and refers to the probability that a difference as large as that observed would occur because of random variability in the estimates if there were no difference in the prevalence estimates for the population groups being compared. The significance of observed differences is generally reported at the 0.05 and 0.01 levels.

When comparing prevalence estimates, one can test the null hypothesis (no difference between prevalence estimates) against the alternative hypothesis (there is a difference in prevalence estimates) using the standard difference in proportions test expressed as

$$Z = \frac{\hat{p}_1 - \hat{p}_2}{\sqrt{\text{var}(\hat{p}_1) + \text{var}(\hat{p}_2) - 2 \text{cov}(\hat{p}_1, \hat{p}_2)}}$$

where \hat{p}_1 = first prevalence estimate, \hat{p}_2 = second prevalence estimate, $\text{var}(\hat{p}_1)$ = variance of first prevalence estimate, $\text{var}(\hat{p}_2)$ = variance of second prevalence estimate, and $\text{cov}(\hat{p}_1, \hat{p}_2)$ = covariance between \hat{p}_1 and \hat{p}_2 . Note that the first and second prevalence estimates may take the form of prevalence estimates from two different survey years (e.g., 2004 and 2005, respectively), prevalence estimates from sets of combined survey data (e.g., 2003-2004 annual averages and 2004-2005 annual averages, respectively), or prevalence estimates for populations of interest within a single survey year.

Under the null hypothesis, *Z* is asymptotically distributed as a normal random variable. Therefore, calculated values of *Z* can be referred to the unit normal distribution to determine the corresponding probability level (i.e., *p* value). Because the covariance term is not necessarily zero, SUDAAN may be used to compute estimates of *Z* along with the associated *p* values such that the covariance term is calculated by taking the sample design into account.

When comparing population subgroups defined by three or more levels of a categorical variable, log-linear chi-square tests of independence of the subgroup and the prevalence variables should be conducted first to control the error level for multiple comparisons. If the chi-square test indicates overall significant differences, the significance of each particular pairwise comparison of interest may be tested using SUDAAN analytic procedures to properly account for the sample design. A detailed description of this test statistic, which is based on the Wald statistic, can be found in the SUDAAN user's manual.²⁰

¹⁹ Office of Applied Studies. (2003). *Results from the 2002 National Survey on Drug Use and Health: National findings* (HHS Publication No. SMA 03-3836, NSDUH Series H-22). Rockville, MD: Substance Abuse and Mental Health Services Administration.

²⁰ See footnote 16.

Use of Sample Weights and Sample Design Variables

Because of various adjustments, such as those for nonresponse and poststratification, the 2005 NSDUH sample design is not self-weighting. *Analysts are advised to use the final sample weight when attempting to use the 2005 NSDUH data to draw inferences about the target population or any subdomains of the target population.* All estimates published in SAMHSA reports (such as results from the 2005 NSDUH²¹) are weighted using the final analysis weight for the full sample. For the public use file, the corresponding final sample weight is denoted as ANALWT_C, with the "C" denoting confidentiality protection. This sample weight represents the total number of target population persons each record on the file represents. Note that the sum of ANALWT_C, over all records on the data file, represents an estimate of the total number of people in the target population. Additional information on the full sample weighting procedures and the sample weight components is described in the *2005 NSDUH Methodological Resource Book*.²²

The public use file contains two sample design variables in addition to ANALWT_C. These variables are VESTR (variance estimation [pseudo] stratum) and VEREP (variance estimation [pseudo] replicate within each stratum) and must be used to estimate variances and standard errors when using commercially available variance estimation software packages. SAMHDA's Data Analysis System also has this capacity and is available for public use. However, the data analysis software in SAMHDA uses the terms "Stratum" and "Cluster," which correspond, respectively, to VESTR and VEREP in the public use file.

Because of a split-sample design in 2004, analyses using 2004 data from either the adult mental health module or the adult depression module need to be conducted using a different weight variable. In 2004, adult respondents aged 18 or older were split approximately evenly, where respondents in sample A were administered the full adult mental health module as it had been administered in 2002 and 2003, and respondents in sample B were administered a short version of the adult mental health module in addition to the adult depression module as it was administered in 2005.

SPDWT_C is the 2004 weight variable that should be used in the analysis of data, such as the major depressive episode (MDE) variable and the unadjusted serious psychological distress (SPD) variables from the modules mentioned above for respondents in both sample A and sample B. SPDWT_C should be used only in conjunction with ADLTSAMP (ADLTSAMP = 1 corresponds to sample A, and ADLTSAMP = 2 corresponds to sample B) to restrict the analysis to one of the samples. When combining 2 or more years of data, a new weight variable should be created, where SPDWT_C divided by the number of years being combined is used for 2004 and ANALWT_C divided by the number of years being combined is used for other years.

Confidentiality of Data

To protect the confidentiality of respondents to the 2005 NSDUH, the full analytic file of 68,308 persons was treated using RTI's innovative statistical disclosure limitation method called

²¹ See footnote 18.

²² See footnote 16.

MASSC,^{23,24,25} which consists of the following four major steps: **M**icro **A**gglomeration, optimal probabilistic **S**ubstitution, optimal probabilistic **S**ubsampling, and optimal sampling weight **C**alibration. All directly identifying information on the file was eliminated. In addition, census region, state, and other geographic identifiers were removed. This is an individual record file, and the household link between respondents from the same household has been removed.

All variables on the file were reviewed for the possibility of identifying the respondent by combining a number of them at one time. Variables considered to have a high potential of personal identification, as well as a high value for analysis, were treated by standard procedures of categorization and top-and-bottom coding. Using the selected key identifying variables, the data were partitioned into risk strata to control for level of treatment in the micro agglomeration step. In addition, two other techniques were used in MASSC to introduce sufficient uncertainty for any person who attempted to identify an individual and his or her confidential responses. First, on a random basis, a sample of records was drawn, and variables were substituted from a similar donor record. Substitution introduces uncertainty about the identity of a record in the database. This process makes it difficult for an intruder to be certain that any record corresponds to a specific individual because some of the variables used to identify the record may have come from other individuals. Second, a portion of the records was randomly removed from the file to reduce the probability that any known respondent was in the public use file. This step, referred to as subsampling, introduces further uncertainty about the presence of a target record in the database. The result is that there is a very small probability of identifying an individual from the file.

Substitution and subsampling were done while simultaneously constraining the resultant file to a minimal increase in bias and a minimal decrease in precision for numerous estimates of drug use prevalence across a number of domains. In addition, the weights on the final file were recalibrated to known totals from the full analytic file so as to minimize the decrease in precision owing to the two techniques. Under the MASSC framework, both disclosure risk and information loss are controlled and measured simultaneously.

A number of variables were reviewed after the above process was undergone in order to determine the impact of these techniques on the bias and precision of estimates compared with those from the full (i.e., untreated) file. These variables included both variables for which partial records were substituted, as well as other variables that were not perturbed. In addition, the precision was studied for 340 combinations of 34 domains and 10 response variables (e.g., the combination of alcohol past month use in the 12 to 17 age group). The ratio of the estimates from

²³ Singh, A. C. (2002). *Method for statistical disclosure limitation* (U.S. Patent Application Pub. No. US 2004/0049517A1). Research Triangle Park, NC: RTI International. The patent was granted in June 2006 (Patent No. US7058638B2).

²⁴ Singh, A. C., Yu, F., & Dunteman, G. H. (2003). MASSC: A new data mask for limiting statistical information loss and disclosure. In *Proceedings of the Joint UNECE/EUROSTAT Work Session on Statistical Data Confidentiality, Luxembourg* (Working Paper No. 23, pp. 373-394). Geneva, Switzerland: United Nations Statistical Commission and Economic Commission for Europe Conference of European Statisticians, European Commission Statistical Office of the European Communities (EUROSTAT).

²⁵ Singh, A., Yu, F., & Wilson, D. H. (2004, August). Measures of information loss and disclosure risk under MASSC treatment of micro-data for statistical disclosure limitation. In *Proceedings of the 2004 Joint Statistical Meetings, American Statistical Association, Section on Survey Research Methods, Toronto, Canada* (pp. 4374-4381). Alexandria, VA: American Statistical Association.

the full file and the public use file was calculated for each domain/response variable combination. For the 10 response variables, the average ratio over the 34 domains was within the 0.97 to 1.01 range. Similarly, to assess the decrease in precision, the standard error was compared between the public use file and the full file. For 8 of the 10 response variables, the average increase in standard error over the 34 domains was about 2 to 10 percent, with CIGMON (cigarettes past month use) and SEDFLAG (sedatives ever used) being the only exceptions, at about a 12 percent and an 11 percent increase of the standard error, respectively.

These statistical disclosure limitation methods have been implemented in such a way that the public use file continues to be representative of civilian members of the noninstitutionalized population in the United States.

Public Use File Estimates and Standard Errors

The sampling weights on the public use file were adjusted for subsampling and calibrated with respect to 45 demographic domains. A list of the domains can be found in [Table 1](#). Note that the domains found in [Table 1](#) are different from those shown in Table B.1 of the national findings report for the 2005 NSDUH²⁶ because of different adjustments applied to the weights on the public use file. Survey analysis software can be used with these weights, along with the sample design variables VESTR and VEREP, to estimate various parameters and their standard errors. [Tables 2](#) and [3](#) show prevalence estimates and their standard errors for demographic domains that were not included in the calibration constraints. [Table 2](#) shows the ratio of prevalence estimates and standard errors from the public use file subsample to the full sample for past month marijuana use, a relatively high prevalence drug. [Table 3](#) shows the same ratios for past year heroin use, a relatively low prevalence drug. The results are shown for seven demographic domains.

Table 2. Past Month Marijuana Prevalence and Standard Error Ratios of Public Use File Subsample to the Full Sample, by Seven Domains: 2005

Domain	Prevalence Ratio	Standard Error Ratio
Non-Hispanic American Indian or Alaska Native	1.03	0.99
Non-Hispanic Native Hawaiian or Other Pacific Islander	0.92	1.00
Non-Hispanic Asian	1.03	1.02
Non-Hispanic Two or More Races	0.86	0.62
Household with Four Members	1.03	1.12
Household with Five Members	1.00	0.90
Household with Six or More Members	0.97	1.02

Note: $Ratio = [Public\ use\ file\ subsample\ estimate / Full\ sample\ estimate]$.

Source: SAMHSA, Center for Behavioral Health Statistics and Quality, National Survey on Drug Use and Health, 2005.

²⁶ See footnote 18.

Table 3. Past Year Heroin Prevalence and Standard Error Ratios of Public Use File Subsample to the Full Sample, by Seven Domains: 2005

Domain	Prevalence Ratio	Standard Error Ratio
Non-Hispanic American Indian or Alaska Native	1.03	1.03
Non-Hispanic Native Hawaiian or Other Pacific Islander	0.98	0.98
Non-Hispanic Asian	0.97	0.99
Non-Hispanic Two or More Races	1.05	1.03
Household with Four Members	1.19	1.17
Household with Five Members	1.04	1.08
Household with Six or More Members	0.88	1.04

Note: $Ratio = [Public\ use\ file\ subsample\ estimate / Full\ sample\ estimate]$.

Source: SAMHSA, Center for Behavioral Health Statistics and Quality, National Survey on Drug Use and Health, 2005.

New and Corrected Data Since Last Release

Since the release of the previous version of the 2005 Public Use Data File and Codebook on February 6, 2015, a number of variables have been added (see [Table 4](#)).

Table 4. Variables Added to the 2005 Public Use Data File and Codebook

Module	Variable Added	Label
RECODED ADOLESCENT DEPRESSION	YMDEADA	YOUTH: PAST YEAR MDE AND SUB DEP OR ABUSE
RECODED ADOLESCENT DEPRESSION	YHLMDE	YOUTH: SAW/TALK TO HEALTH PROF ABOUT MDE IN PST YR
RECODED ADOLESCENT DEPRESSION	YMDEHPRX	YOUTH: SAW HEALTH PROF OR RX MED FOR MDE IN PST YR
RECODED ADOLESCENT DEPRESSION	YMDEHPO	YOUTH: SAW HEALTH PROF ONLY FOR MDE IN PAST YEAR
RECODED ADOLESCENT DEPRESSION	YMDERXO2	YOUTH: RCVD RX MED, NO HEALTH PROF FOR MDE IN PY
RECODED ADOLESCENT DEPRESSION	YMDEHARX	YOUTH: SAW HEALTH PROF AND RX MED FOR MDE IN PY
RECODED ADULT MENTAL HEALTH	SMIPP_A	PREDICTED SERIOUS MENTAL ILLNESS PROB ADJUSTED - ALT MODEL
RECODED ADULT MENTAL HEALTH	SMIYR_A	SMI IND (1/0) BASED ON REVISED PREDICTED SMI PROB - ALT MOD

(continued)

Table 4. Variables Added to the 2005 Public Use Data File and Codebook (continued)

Module	Variable Added	Label
RECODED ADULT MENTAL HEALTH TREATMENT	AMHSVTYP	TYPE OF MENTAL HEALTH TRT RCVD IN PST YR
RECODED ADULT MENTAL HEALTH TREATMENT	AMHSVNO	NUM OF TYPES OF MNT HLTH TRT SRVCS RCVD IN PST YR
RECODED ADULT MENTAL HEALTH TREATMENT	AMHTXAND	PERCEIVED UNMET NEED AND RECEIPT OF MH TRT
RECODED ADULT MENTAL HEALTH TREATMENT	MHLMNT3	RCVD OUTP MH TRT AT MH CLINIC/CENTER IN PST YR
RECODED ADULT MENTAL HEALTH TREATMENT	MHLTHER3	RCVD OUTP MH TRT AT PRIV THERAPIST OFC IN PST YR
RECODED ADULT MENTAL HEALTH TREATMENT	MHLDOC3	RCVD OUTP MH TRT AT NON CLINIC DR OFFCE IN PST YR
RECODED ADULT MENTAL HEALTH TREATMENT	MHLCCLNC3	RCVD OUTP MH TRT AT MEDICAL CLINIC IN PST YR
RECODED ADULT MENTAL HEALTH TREATMENT	MHLDTMT3	RCVD OUTP MH TRT AT DAY HOSP OR TRT PGM IN PST YR
RECODED ADULT MENTAL HEALTH TREATMENT	MHLSCHL3	RCVD OUTP MH TRT AT A SCHOOL SETTING IN PST YR
RECODED ADULT MENTAL HEALTH TREATMENT	MHLOTH3	RCVD OUTP MH TRT AT SOME OTHER PLACE IN PST YR
RECODED DRUG USE	CIG1PACK	SMKED 1+ PCK OF CIGS PER DAY AMNG DLY SMKERS (1/0)
RECODED SUBSTANCE TREATMENT	TXALNOIL	RCVD TRMT ANY LOC FOR ALC BUT NOT ILL - PST YR
RECODED SUBSTANCE TREATMENT	TXILNOAL	RCVD TRMT ANY LOC FOR ILL DRG BUT NOT ALC - PST YR
RECODED SUBSTANCE TREATMENT	SPCALNIL	RCVD TRMT AT SPEC FAC FOR ALC NOT ILL DRG - PST YR
RECODED SUBSTANCE TREATMENT	SPCILNAL	RCVD TRMT AT SPEC FAC FOR ILL DRG NOT ALC - PST YR

For the sake of consistency with other variables, a modification was made to two variables for missing and legitimate skip values (see [Table 5](#)).

Table 5. Variables Updated in the 2005 Public Use Data File and Codebook

Module	Variable Updated	Label
NON-CORE DEMOGRAPHICS	EDUCATN2	WHAT GRADE IN NOW/WILL BE IN
EMPLOYMENT AND WORKPLACE	JBSTATR2	WORK SITUATION IN PAST WEEK - RECODE

The codebook section titled Selected Unedited Variables has been dropped. It was determined that the raw variables contained in this section provided no analytic value because edited versions exist on the data file. Additionally, the appendix titled Recoded Adult Mental Health: Serious Psychological Distress Variable Documentation has been renamed as Recoded Mental Health.

IDENTIFICATION

IDENTIFICATION

The following variable, QUESTID2, is a unique record identifier within a particular study year. The IDs may be repeated in other study years, so analysts should always consider the study year when using the QUESTID2.

It should be noted that this variable was referred to as QUESTID in 2002 - 2005 public use data files released prior to 2015. This variable has same values as the previous version of QUESTID with a '0' added to the beginning to make the length consistent with QUESTID2 in years 2006 and later.

QUESTID2 Len : 7 RESPONDENT IDENTIFICATION

The following variable, FILEDATE, represents the date the SAS data file was created.

FILEDATE Len : 10 CREATION DATE OF THE DATA FILE

TOBACCO

SELF-ADMINISTERED SUBSTANCE USE SECTIONS

TOBACCO

These questions are about your use of tobacco products. This includes cigarettes, chewing tobacco, snuff, cigars, and pipe tobacco. The first questions are about cigarettes only.

Have you ever smoked part or all of a cigarette?

NOTE: This variable incorporates the value from a probe question that was asked when the respondent answered REFUSED to this question.

CIGEVER	Len : 1	EVER SMOKED A CIGARETTE		
			Freq	Pct
		1 = Yes	31673	56.66
		2 = No.....	24232	43.34

If one of your best friends offered you a cigarette, would you smoke it?

CIGOFRSM	Len : 2	IF BEST FRIEND OFFERED, WOULD YOU SMOKE CIG		
			Freq	Pct
		1 = Definitely Yes.....	25	0.04
		2 = Probably Yes	158	0.28
		3 = Probably Not.....	1927	3.45
		4 = Definitely Not	11172	19.98
		94 = DON'T KNOW.....	5	0.01
		97 = REFUSED	4	0.01
		98 = BLANK (NO ANSWER).....	2	0.00
		99 = LEGITIMATE SKIP	42612	76.22

At any time during the next 12 months do you think you will smoke a cigarette?

CIGWILYR	Len : 2	DO YOU THINK YOU'LL SMOKE CIG IN NEXT 12 MOS		
			Freq	Pct
		1 = Definitely Yes.....	16	0.03
		2 = Probably Yes	176	0.31
		3 = Probably Not.....	1801	3.22
		4 = Definitely Not	11280	20.18
		94 = DON'T KNOW.....	14	0.03
		97 = REFUSED	4	0.01
		98 = BLANK (NO ANSWER).....	2	0.00
		99 = LEGITIMATE SKIP	42612	76.22

How old were you the first time you smoked part or all of a cigarette?

CIGTRY	Len : 3	AGE WHEN FIRST SMOKED A CIGARETTE		
			Freq	Pct
		RANGE = 1 - 61.....	31245	55.89
		985 = BAD DATA Logically assigned	225	0.40
		991 = NEVER USED CIGARETTES	24232	43.34
		994 = DON'T KNOW.....	170	0.30
		997 = REFUSED	33	0.06

NOTE: For respondents whose age at first use was equal to or 1 year less than their current age, responses from questions CG04a, CG04b, CG04c, CG04d, and associated consistency checks were used to create the following two variables.

CIGYFU	Len : 4	YEAR OF FIRST CIGARETTE USE - RECODE		
			Freq	Pct
		RANGE = 2003 - 2005.....	2317	4.14
		9985 = BAD DATA Logically assigned	272	0.49
		9989 = LEGITIMATE SKIP Logically assn	147	0.26
		9991 = NEVER USED CIGARETTES	24232	43.34
		9994 = DON'T KNOW.....	179	0.32
		9997 = REFUSED	35	0.06
		9998 = BLANK (NO ANSWER).....	141	0.25
		9999 = LEGITIMATE SKIP	28582	51.13

TOBACCO

CIGMFU

Len : 2 MONTH OF FIRST CIGARETTE USE - RECODE

	Freq	Pct
1 = January.....	165	0.30
2 = February.....	128	0.23
3 = March.....	150	0.27
4 = April.....	149	0.27
5 = May.....	138	0.25
6 = June.....	282	0.50
7 = July.....	268	0.48
8 = August.....	190	0.34
9 = September.....	184	0.33
10 = October.....	186	0.33
11 = November.....	176	0.31
12 = December.....	116	0.21
85 = BAD DATA Logically assigned.....	271	0.48
89 = LEGITIMATE SKIP Logically assn.....	147	0.26
91 = NEVER USED CIGARETTES.....	24232	43.34
94 = DON'T KNOW.....	352	0.63
97 = REFUSED.....	47	0.08
98 = BLANK (NO ANSWER).....	142	0.25
99 = LEGITIMATE SKIP.....	28582	51.13

NOTE: This variable incorporates values from the two questions shown below. This variable also incorporates values from two probe questions that were asked when the respondent answered DON'T KNOW or REFUSED to the second question shown below.

Now think about the past 30 days - that is, from [DATEFILL] up to and including today. During the past 30 days, have you smoked part or all of a cigarette?

How long has it been since you last smoked part or all of a cigarette?

CIGREC

Len : 2 TIME SINCE LAST SMOKED CIGARETTES

	Freq	Pct
1 = Within the past 30 days.....	14919	26.69
2 = More than 30 days ago but within the past 12 mos.....	3398	6.08
3 = More than 12 months ago but within the past 3 yrs.....	2862	5.12
4 = More than 3 years ago.....	10087	18.04
8 = Used at some point in the past 12 mos LOG ASSN.....	11	0.02
9 = Used at some point in the lifetime LOG ASSN.....	14	0.03
11 = Used in the past 30 days LOGICALLY ASSIGNED.....	1	0.00
14 = Used more than 12 months ago LOG ASSN.....	173	0.31
19 = Used more than 30 days ago LOG ASSN.....	76	0.14
29 = Used more than 30 dys ago but in pst 3 yr LOG ASSN.....	127	0.23
39 = Used within the past 3 years LOGICALLY ASSIGNED.....	5	0.01
91 = NEVER USED CIGARETTES.....	24232	43.34

During the past 30 days, that is since [DATEFILL], on how many days did you smoke part or all of a cigarette?

CIG30USE

Len : 2 HOW MANY DAYS SMOKED CIG IN PAST 30 DAYS

	Freq	Pct
RANGE = 1 - 30.....	14776	26.43
91 = NEVER USED CIGARETTES.....	24232	43.34
93 = DID NOT USE CIGARETTES IN THE PAST 30 DAYS.....	16723	29.91
94 = DON'T KNOW.....	123	0.22
97 = REFUSED.....	20	0.04
98 = BLANK (NO ANSWER).....	31	0.06

TOBACCO

What is your best estimate of the number of days you smoked part or all of a cigarette during the past 30 days?

CG30EST

Len : 2 BEST EST. # DAYS SMOKED CIG PAST 30 DAYS

	Freq	Pct
1 = 1 or 2 days.....	16	0.03
2 = 3 to 5 days.....	17	0.03
3 = 6 to 9 days.....	15	0.03
4 = 10 to 19 days.....	22	0.04
5 = 20 to 29 days.....	14	0.03
6 = All 30 days.....	39	0.07
91 = NEVER USED CIGARETTES.....	24232	43.34
93 = DID NOT USE CIGARETTES IN THE PAST 30 DAYS.....	16723	29.91
94 = DON'T KNOW.....	13	0.02
97 = REFUSED.....	7	0.01
98 = BLANK (NO ANSWER).....	31	0.06
99 = LEGITIMATE SKIP.....	14776	26.43

On the [CG07 days / CIGDKRE] you smoked cigarettes during the past 30 days, how many cigarettes did you smoke per day, on average?

CIG30AV

Len : 2 AVG # CIGS SMOKED PER DAY/ON DAY SMOKED

	Freq	Pct
1 = Less than one cigarette per day.....	1570	2.81
2 = 1 cigarette per day.....	1806	3.23
3 = 2 to 5 cigarettes per day.....	3870	6.92
4 = 6 to 15 cigarettes per day (about 1/2 pack).....	3851	6.89
5 = 16 to 25 cigarettes per day (about 1 pack).....	2868	5.13
6 = 26 to 35 cigarettes per day (about 1 1/2 packs).....	657	1.18
7 = More than 35 cigs per day (abt 2 packs or more).....	262	0.47
91 = NEVER USED CIGARETTES.....	24232	43.34
93 = DID NOT USE CIGARETTES IN THE PAST 30 DAYS.....	16723	29.91
94 = DON'T KNOW.....	10	0.02
97 = REFUSED.....	12	0.02
98 = BLANK (NO ANSWER).....	44	0.08

TOBACCO

NOTE: The tobacco brand that respondents confirmed using most often in the past 30 days was recorded in the final 30-day brand variable for the type of tobacco.

CIG30BR2

Len : 4 CIG BRAND USED MOST OFTEN PAST MO - RECODE

	Freq	Pct
101 = Basic.....	404	0.72
102 = Benson & Hedges.....	84	0.15
103 = Cambridge.....	5	0.01
104 = Camel.....	1542	2.76
105 = Capri.....	62	0.11
106 = Carlton.....	17	0.03
107 = Doral.....	225	0.40
109 = GPC.....	116	0.21
110 = Kent.....	14	0.03
111 = Kool.....	403	0.72
112 = Marlboro.....	7106	12.71
113 = Merit.....	33	0.06
114 = Misty.....	98	0.18
115 = Monarch.....	38	0.07
116 = Montclair.....	3	0.01
117 = More.....	10	0.02
118 = Newport.....	2404	4.30
119 = Pall Mall.....	122	0.22
120 = Parliament.....	372	0.67
121 = Private Label.....	5	0.01
122 = Salem.....	160	0.29
123 = Vantage.....	7	0.01
124 = Viceroy.....	11	0.02
125 = Virginia Slims.....	125	0.22
126 = Winston.....	200	0.36
127 = Alpine.....	3	0.01
130 = Best Value.....	14	0.03
132 = Bugler (roll-your-own).....	26	0.05
134 = Chesterfield.....	4	0.01
137 = Eve.....	3	0.01
142 = Lucky Strike.....	11	0.02
144 = Maverick.....	6	0.01
146 = Now.....	6	0.01
147 = Old Gold.....	28	0.05
149 = Pyramid.....	3	0.01
157 = Tareyton.....	3	0.01
158 = Top (roll-your-own).....	47	0.08
160 = True.....	8	0.01
161 = American Spirit.....	126	0.23
163 = Bali Hai.....	3	0.01
164 = Bali-Shag (roll-your-own).....	8	0.01
169 = Bronson.....	3	0.01
173 = Clove; brand unspecified.....	6	0.01
175 = Djarum cigarettes, Djarum Splash.....	49	0.09
176 = Drum rolling tobacco.....	5	0.01
178 = Dunhill cigarettes.....	5	0.01
179 = Eagle.....	7	0.01
183 = First Class.....	3	0.01
184 = Gauloises.....	3	0.01
186 = Gold Coast.....	6	0.01
189 = Hi-Value.....	3	0.01
190 = Jacks.....	6	0.01
193 = Kamel Red.....	6	0.01
404 = Black & Mild.....	24	0.04
423 = Swisher Sweets.....	11	0.02
492 = Prime Time Little Cigars.....	15	0.03
1001 = Nat Sherman cigarettes.....	6	0.01
1017 = Sundance.....	6	0.01
1018 = USA Gold.....	270	0.48
1020 = Waves.....	8	0.01
1023 = Sport.....	4	0.01
1025 = Ultra Buy.....	3	0.01
1029 = Tourney.....	8	0.01
1035 = Cherokee.....	3	0.01
1040 = Smokin Joes cigarettes.....	4	0.01
1041 = Sonoma.....	24	0.04
1044 = Worth.....	7	0.01
1048 = Carnival.....	19	0.03

TOBACCO

1050 = USA	3	0.01
1064 = Seneca; company unspecified	20	0.04
1069 = Zig-Zag (roll-your-own).....	5	0.01
1082 = Tahoe	7	0.01
1083 = Liggett Select	62	0.11
1086 = Smoker Friendly cigarettes.....	3	0.01
1092 = Native	16	0.03
1093 = Roger.....	12	0.02
1094 = Shield	6	0.01
1097 = Winner	3	0.01
1106 = Niagara.....	4	0.01
1112 = Kentucky's Best	3	0.01
1126 = GT-One.....	21	0.04
1134 = Bronco	23	0.04
1138 = Tucson.....	4	0.01
1139 = 305's.....	9	0.02
1170 = McClintock (roll-your-own)	3	0.01
1179 = Quest.....	4	0.01
1182 = Golden Beach	4	0.01
1184 = Sky Dancer	11	0.02
1211 = Echo cigarettes	4	0.01
1219 = Brave, The.....	3	0.01
1221 = Cheyenne cigarettes	4	0.01
1227 = Gambler (roll-your-own)	14	0.03
1232 = Sandia	4	0.01
1999 = Cigarette; brand otherwise unspecified	143	0.26
2999 = Chewing tobacco; brand otherwise unspecified.....	1	0.00
4192 = Smoker's Choice.....	3	0.01
4999 = Cigar/Cigarillo; brand otherwise unspecified.....	19	0.03
5999 = Pipe tobacco; brand otherwise unspecified	2	0.00
8999 = Tobacco replacement or tobacco-like product.....	1	0.00
9000 = Did not confirm after 3 passes thru brand Qs	5	0.01
9991 = NEVER USED CIGARETTES	24232	43.34
9993 = DID NOT USE CIGARETTES IN THE PAST 30 DAYS	16723	29.91
9994 = DON'T KNOW.....	95	0.17
9997 = REFUSED	19	0.03
9998 = BLANK (NO ANSWER).....	31	0.06

NOTE: The variable CIG30TPE corresponds to the variable CIG30TYP that existed prior to 2005. The name was changed due to the addition of a new level in 2005 for "Mediums." For this reason, data from CIG30TPE may not be comparable with data from CIG30TYP in prior years.

During the past 30 days, what type of cigarettes did you smoke most often?

CIG30TPE	Len : 2	WHAT TYPE OF CIG SMOKED MOST PAST 30 DAYS	Freq	Pct
1		Lights.....	6448	11.53
2		Ultra Lights	1291	2.31
3		Mediums.....	1026	1.84
4		Full Flavor.....	5945	10.63
91		NEVER USED CIGARETTES	24232	43.34
93		DID NOT USE CIGARETTES IN THE PAST 30 DAYS	16723	29.91
94		DON'T KNOW.....	69	0.12
97		REFUSED	10	0.02
98		BLANK (NO ANSWER).....	161	0.29

TOBACCO

NOTE: Prior to 2004, the question corresponding to CIG30MEN asked whether respondents smoked menthol or regular cigarettes most often. In 2004, the question was changed to the yes/no question shown below, but the variable name stayed as CIG30MEN. This change in question content does not affect trend comparisons for 2004 onward. However, data in CIG30MEN for 2004 onward are not likely to be comparable with data in CIG30MEN for 2002 and 2003.

Were the cigarettes you smoked during the past 30 days menthol?

CIG30MEN	Len : 2 MENTHOL OR REG CIG SMOKED MOST PAST 30 DAYS		
		Freq	Pct
	1 = Yes	5051	9.03
	2 = No.....	9637	17.24
	91 = NEVER USED CIGARETTES	24232	43.34
	93 = DID NOT USE CIGARETTES IN THE PAST 30 DAYS	16723	29.91
	94 = DON'T KNOW	99	0.18
	97 = REFUSED	2	0.00
	98 = BLANK (NO ANSWER).....	161	0.29

What length were the Marlboro cigarettes you smoked most often during the past 30 days? Were they shorts, regulars (also known as king-sized), or 100s?

CIG30MLN	Len : 2 MARLBORO CIG SMOKED PAST 30 DAYS SHORT, REG, 100'S		
		Freq	Pct
	1 = Shorts.....	2221	3.97
	2 = Regulars or king-sized	3653	6.53
	3 = 100s	1175	2.10
	91 = NEVER USED CIGARETTES	24232	43.34
	93 = DID NOT USE CIGARETTES IN THE PAST 30 DAYS	16724	29.92
	94 = DON'T KNOW	37	0.07
	97 = REFUSED	1	0.00
	98 = BLANK (NO ANSWER).....	168	0.30
	99 = LEGITIMATE SKIP	7694	13.76

During the past 30 days, that is since DATEFILL, have you smoked part or all of a roll-your-own tobacco cigarette?

CIG30RO2	Len : 2 HAVE YOU SMOKED ROLL-OWN CIG IN PAST 30 DAYS		
		Freq	Pct
	1 = Yes	1794	3.21
	2 = No.....	13116	23.46
	91 = NEVER USED CIGARETTES	24232	43.34
	93 = DID NOT USE CIGARETTES IN THE PAST 30 DAYS	16723	29.91
	94 = DON'T KNOW	4	0.01
	97 = REFUSED	5	0.01
	98 = BLANK (NO ANSWER).....	31	0.06

Has there ever been a period in your life when you smoked cigarettes every day for at least 30 days?

CIGDLYMO	Len : 2 EVER SMOKED CIG EVERY DAY FOR 30 DAYS		
		Freq	Pct
	1 = Yes	7892	14.12
	2 = No.....	15703	28.09
	5 = Yes LOGICALLY ASSIGNED (from skip pattern)	8057	14.41
	91 = NEVER USED CIGARETTES	24232	43.34
	94 = DON'T KNOW	12	0.02
	97 = REFUSED	9	0.02

How old were you when you first started smoking cigarettes every day?

CIGAGE	Len : 3 AGE WHEN FIRST STARTED SMOKING CIGARETTES EVERYDAY		
		Freq	Pct
	RANGE = 1 - 63.....	15846	28.34
	985 = BAD DATA Logically assigned	15	0.03
	991 = NEVER USED CIGARETTES	24232	43.34
	994 = DON'T KNOW	76	0.14
	997 = REFUSED	21	0.04
	998 = BLANK (NO ANSWER).....	12	0.02
	999 = LEGITIMATE SKIP (NEVER USED CIGS EVERYDAY).....	15703	28.09

TOBACCO

NOTE: For respondents whose age at initiation of daily cigarette use was equal to or 1 year less than their current age, responses from questions CG16Y1, CG16Y2, CG16M1, CG16M2, and associated consistency checks were used to create the following two variables.

CIGDLYFU Len : 4 YEAR OF FIRST CIGARETTE USE EVERY DAY - RECODE

	Freq	Pct
RANGE = 2003 - 2005.....	957	1.71
9985 = BAD DATA Logically assigned.....	51	0.09
9989 = LEGITIMATE SKIP Logically assn.....	95	0.17
9991 = NEVER USED CIGARETTES.....	24232	43.34
9994 = DON'T KNOW.....	77	0.14
9997 = REFUSED.....	23	0.04
9998 = BLANK (NO ANSWER).....	21	0.04
9999 = LEGITIMATE SKIP.....	30449	54.47

CIGDLMFU Len : 2 MONTH OF FIRST CIGARETTE USE EVERY DAY - RECODE

	Freq	Pct
1 = January.....	119	0.21
2 = February.....	74	0.13
3 = March.....	69	0.12
4 = April.....	71	0.13
5 = May.....	66	0.12
6 = June.....	99	0.18
7 = July.....	62	0.11
8 = August.....	82	0.15
9 = September.....	84	0.15
10 = October.....	73	0.13
11 = November.....	63	0.11
12 = December.....	32	0.06
85 = BAD DATA Logically assigned.....	51	0.09
89 = LEGITIMATE SKIP Logically assn.....	95	0.17
91 = NEVER USED CIGARETTES.....	24232	43.34
94 = DON'T KNOW.....	140	0.25
97 = REFUSED.....	23	0.04
98 = BLANK (NO ANSWER).....	21	0.04
99 = LEGITIMATE SKIP.....	30449	54.47

Have you smoked at least 100 cigarettes in your entire life?

CIG100LF Len : 2 HAVE YOU SMOKED 100 CIGS IN YOUR LIFE

	Freq	Pct
1 = Yes.....	10433	18.66
2 = No.....	13975	25.00
3 = Yes LOGICALLY ASSIGNED.....	3	0.01
5 = Yes LOGICALLY ASSIGNED (from skip pattern).....	7166	12.82
91 = NEVER USED CIGARETTES.....	24232	43.34
94 = DON'T KNOW.....	90	0.16
97 = REFUSED.....	6	0.01

These next questions are about your use of snuff, sometimes called dip. Snuff is a finely ground form of tobacco that usually comes in a container called a tin. You can use snuff by placing a pinch or dip in your mouth between your lip and gum or between your cheek and gum. Snuff can also be inhaled through the nose. Snuff is sold in both loose form or in ready-to-use packets.

Have you ever used snuff, even once?

NOTE: This variable incorporates the value from a probe question that was asked when the respondent answered REFUSED to this question.

SNFEVER Len : 2 EVER USED SNUFF

	Freq	Pct
1 = Yes.....	7469	13.36
2 = No.....	48407	86.59
85 = BAD DATA Logically assigned.....	1	0.00
94 = DON'T KNOW.....	28	0.05

TOBACCO

How old were you the first time you used snuff?

SNUFTRY		Len : 3	AGE WHEN FIRST USED SNUFF		Freq	Pct
RANGE = 1 - 75.....					7306	13.07
985 = BAD DATA Logically assigned.....					103	0.18
991 = NEVER USED SNUFF.....					48407	86.59
994 = DON'T KNOW.....					48	0.09
997 = REFUSED.....					13	0.02
998 = BLANK (NO ANSWER).....					28	0.05

NOTE: For respondents whose age at first use was equal to or 1 year less than their current age, responses from questions CG26a, CG26b, CG26c, CG26d, and associated consistency checks were used to create the following two variables.

SNUFYFU		Len : 4	YEAR OF FIRST SNUFF USE - RECODE		Freq	Pct
RANGE = 2003 - 2005.....					897	1.60
9985 = BAD DATA Logically assigned.....					106	0.19
9989 = LEGITIMATE SKIP Logically assn.....					42	0.08
9991 = NEVER USED SNUFF.....					48407	86.59
9994 = DON'T KNOW.....					51	0.09
9997 = REFUSED.....					13	0.02
9998 = BLANK (NO ANSWER).....					87	0.16
9999 = LEGITIMATE SKIP.....					6302	11.27

SNUFMFU		Len : 2	MONTH OF FIRST SNUFF USE - RECODE		Freq	Pct
1 = January.....					65	0.12
2 = February.....					60	0.11
3 = March.....					63	0.11
4 = April.....					67	0.12
5 = May.....					58	0.10
6 = June.....					82	0.15
7 = July.....					100	0.18
8 = August.....					66	0.12
9 = September.....					78	0.14
10 = October.....					58	0.10
11 = November.....					80	0.14
12 = December.....					46	0.08
85 = BAD DATA Logically assigned.....					106	0.19
89 = LEGITIMATE SKIP Logically assn.....					42	0.08
91 = NEVER USED SNUFF.....					48407	86.59
94 = DON'T KNOW.....					122	0.22
97 = REFUSED.....					16	0.03
98 = BLANK (NO ANSWER).....					87	0.16
99 = LEGITIMATE SKIP.....					6302	11.27

NOTE: This variable incorporates values from the two questions shown below. This variable also incorporates values from two probe questions that were asked when the respondent answered DON'T KNOW or REFUSED to the second question shown below.

Now think about the past 30 days -- that is, from DATEFILL up to and including today. During the past 30 days, have you used snuff, even once?

How long has it been since you last used snuff?

SNFREC		Len : 2	TIME SINCE LAST USED SNUFF		Freq	Pct
1 = Within the past 30 days.....					1744	3.12
2 = More than 30 days ago but within the past 12 mos.....					989	1.77
3 = More than 12 months ago but within the past 3 yrs.....					949	1.70
4 = More than 3 years ago.....					3620	6.48
8 = Used at some point in the past 12 mos LOG ASSN.....					8	0.01
9 = Used at some point in the lifetime LOG ASSN.....					6	0.01
14 = Used more than 12 months ago LOG ASSN.....					70	0.13
19 = Used more than 30 days ago LOG ASSN.....					36	0.06
29 = Used more than 30 dys ago but in pst 3 yr LOG ASSN.....					45	0.08
39 = Used within the past 3 years LOGICALLY ASSIGNED.....					2	0.00
85 = BAD DATA Logically assigned.....					1	0.00
91 = NEVER USED SNUFF.....					48407	86.59
98 = BLANK (NO ANSWER).....					28	0.05

TOBACCO

During the past 30 days, that is since DATEFILL, on how many days did you use snuff?

SNF30USE	Len : 2 HOW MANY DAYS USED SNUFF PAST 30 DAYS		
	RANGE = 1 - 30.....	Freq	Pct
	85 = BAD DATA Logically assigned.....	1726	3.09
	91 = NEVER USED SNUFF.....	1	0.00
	93 = DID NOT USE SNUFF IN THE PAST 30 DAYS.....	48407	86.59
	94 = DON'T KNOW.....	5709	10.21
	97 = REFUSED.....	16	0.03
	98 = BLANK (NO ANSWER).....	2	0.00
		44	0.08

What is your best estimate of the number of days you used snuff during the past 30 days?

SN30EST	Len : 2 BEST EST. HOW MANY DAYS USED SNUFF PST 30 DAYS		
	1 = 1 or 2 days.....	Freq	Pct
	2 = 3 to 5 days.....	3	0.01
	4 = 10 to 19 days.....	3	0.01
	5 = 20 to 29 days.....	4	0.01
	6 = All 30 days.....	1	0.00
	91 = NEVER USED SNUFF.....	5	0.01
	93 = DID NOT USE SNUFF IN THE PAST 30 DAYS.....	48407	86.59
	94 = DON'T KNOW.....	5709	10.21
	97 = REFUSED.....	1	0.00
	98 = BLANK (NO ANSWER).....	1	0.00
	99 = LEGITIMATE SKIP.....	45	0.08
		1726	3.09

NOTE: The tobacco brand that respondents confirmed using most often in the past 30 days was recorded in the final 30-day brand variable for the type of tobacco.

SNF30BR2	Len : 4 SNUFF BRAND USED MOST OFTEN PAST MO - RECODE		
	201 = Beech-Nut.....	Freq	Pct
	208 = Red Man.....	3	0.01
	301 = Copenhagen.....	8	0.01
	302 = Gold River.....	471	0.84
	304 = Hawken.....	7	0.01
	305 = Kodiak.....	15	0.03
	306 = Redwood.....	96	0.17
	307 = Silver Creek.....	3	0.01
	308 = Skoal.....	6	0.01
	309 = Timber Wolf.....	658	1.18
	312 = Cougar.....	71	0.13
	316 = Red Seal.....	6	0.01
	317 = Rooster.....	76	0.14
	321 = Garrett snuff.....	4	0.01
	332 = Grizzly.....	4	0.01
	338 = Longhorn.....	252	0.45
	2999 = Chewing tobacco; brand otherwise unspecified.....	11	0.02
	3999 = Snuff; brand otherwise unspecified.....	6	0.01
	9985 = BAD DATA Logically assigned.....	27	0.05
	9991 = NEVER USED SNUFF.....	1	0.00
	9993 = DID NOT USE SNUFF IN THE PAST 30 DAYS.....	48407	86.59
	9994 = DON'T KNOW.....	5709	10.21
	9997 = REFUSED.....	19	0.03
	9998 = BLANK (NO ANSWER).....	1	0.00
		44	0.08

TOBACCO

The next questions are only about chewing tobacco.

Chewing tobacco is coarsely shredded tobacco that is sold in pouches of loose tobacco leaves or in a "plug" or "twist" form. To use chewing tobacco, you either chew it or hold it in your cheek or inside your lower lip.

Have you ever used chewing tobacco, even once?

NOTE: This variable incorporates the value from a probe question that was asked when the respondent answered REFUSED to this question.

CHEWEVER	Len : 2	EVER USED CHEW EVEN ONCE		
			Freq	Pct
		1 = Yes	6375	11.40
		2 = No.....	49521	88.58
		85 = BAD DATA Logically assigned	2	0.00
		94 = DON'T KNOW.....	6	0.01
		97 = REFUSED	1	0.00

How old were you the first time you used chewing tobacco?

CHEWTRY	Len : 3	AGE WHEN FIRST USED CHEW		
			Freq	Pct
		RANGE = 1 - 66.....	6233	11.15
		985 = BAD DATA Logically assigned	77	0.14
		991 = NEVER USED CHEWING TOBACCO	49521	88.58
		994 = DON'T KNOW.....	66	0.12
		997 = REFUSED	2	0.00
		998 = BLANK (NO ANSWER).....	6	0.01

NOTE: For respondents whose age at first use was equal to or 1 year less than their current age, responses from questions CG18a, CG18b, CG18c, CG18d and associated consistency checks were used to create the following two variables.

CHEWYFU	Len : 4	YEAR OF FIRST CHEWING TOBACCO USE - RECODE		
			Freq	Pct
		RANGE = 2003 - 2005.....	580	1.04
		9985 = BAD DATA Logically assigned	99	0.18
		9989 = LEGITIMATE SKIP Logically assn	38	0.07
		9991 = NEVER USED CHEWING TOBACCO	49521	88.58
		9994 = DON'T KNOW.....	67	0.12
		9997 = REFUSED	3	0.01
		9998 = BLANK (NO ANSWER).....	49	0.09
		9999 = LEGITIMATE SKIP	5548	9.92

CHEWMFU	Len : 2	MONTH OF FIRST CHEWING TOBACCO USE - RECODE		
			Freq	Pct
		1 = January.....	64	0.11
		2 = February	36	0.06
		3 = March	42	0.08
		4 = April	40	0.07
		5 = May	36	0.06
		6 = June	62	0.11
		7 = July.....	58	0.10
		8 = August	41	0.07
		9 = September	44	0.08
		10 = October.....	49	0.09
		11 = November	45	0.08
		12 = December.....	27	0.05
		85 = BAD DATA Logically assigned	99	0.18
		89 = LEGITIMATE SKIP Logically assn	38	0.07
		91 = NEVER USED CHEWING TOBACCO	49521	88.58
		94 = DON'T KNOW.....	102	0.18
		97 = REFUSED	4	0.01
		98 = BLANK (NO ANSWER).....	49	0.09
		99 = LEGITIMATE SKIP	5548	9.92

TOBACCO

NOTE: This variable incorporates values from the two questions shown below. This variable also incorporates values from two probe questions that were asked when the respondent answered DON'T KNOW or REFUSED to the second question shown below.

Now think about the past 30 days, from [DATEFILL] up to and including today. During the past 30 days, have you used chewing tobacco, even once?

How long has it been since you last used chewing tobacco?

CHEWREC Len : 2 TIME SINCE LAST USED CHEWING TOBACCO

	Freq	Pct
1 = Within the past 30 days.....	821	1.47
2 = More than 30 days ago but within the past 12 mos	791	1.41
3 = More than 12 months ago but within the past 3 yrs	890	1.59
4 = More than 3 years ago	3749	6.71
8 = Used at some point in the past 12 mos LOG ASSN	4	0.01
9 = Used at some point in the lifetime LOG ASSN	2	0.00
14 = Used more than 12 months ago LOG ASSN	50	0.09
19 = Used more than 30 days ago LOG ASSN	28	0.05
29 = Used more than 30 dys ago but in pst 3 yr LOG ASSN	40	0.07
85 = BAD DATA Logically assigned.....	2	0.00
91 = NEVER USED CHEWING TOBACCO	49521	88.58
97 = REFUSED	1	0.00
98 = BLANK (NO ANSWER).....	6	0.01

During the past 30 days, that is since [DATEFILL], on how many days did you use chewing tobacco?

CHW30USE Len : 2 HOW MANY DAYS USED CHEW IN PAST 30 DAYS

	Freq	Pct
RANGE = 1 - 30.....	813	1.45
85 = BAD DATA Logically assigned.....	1	0.00
91 = NEVER USED CHEWING TOBACCO	49521	88.58
93 = DID NOT USE CHEWING TOBACCO IN THE PAST 30 DAYS	5548	9.92
94 = DON'T KNOW.....	8	0.01
97 = REFUSED	1	0.00
98 = BLANK (NO ANSWER).....	13	0.02

What is your best estimate of the number of days you used chewing tobacco during the past 30 days?

CH30EST Len : 2 PAST 30 DAY ESTIMATE OF CHEWING TOBACCO

	Freq	Pct
1 = 1 or 2 days.....	1	0.00
2 = 3 to 5 days	2	0.00
3 = 6 to 9 days	2	0.00
6 = All 30 days	1	0.00
91 = NEVER USED CHEWING TOBACCO	49521	88.58
93 = DID NOT USE CHEWING TOBACCO IN THE PAST 30 DAYS	5548	9.92
94 = DON'T KNOW.....	2	0.00
97 = REFUSED	1	0.00
98 = BLANK (NO ANSWER).....	14	0.03
99 = LEGITIMATE SKIP	813	1.45

TOBACCO

NOTE: The tobacco brand that respondents confirmed using most often in the past 30 days was recorded in the final 30-day brand variable for the type of tobacco.

CHW30BR2 Len : 4 CHEW BRAND USED MOST OFTEN PAST MO - RECODE

	Freq	Pct
201 = Beech-Nut.....	84	0.15
202 = Chattanooga Chew.....	14	0.03
203 = Day's Work.....	12	0.02
204 = Granger.....	5	0.01
205 = H.B. Scott.....	3	0.01
206 = Levi Garrett.....	135	0.24
207 = Red Fox.....	7	0.01
208 = Red Man.....	241	0.43
209 = Taylor's Pride.....	13	0.02
211 = Work Horse.....	4	0.01
220 = Lancaster.....	4	0.01
228 = Southern Pride.....	3	0.01
230 = Stoker chewing tobacco.....	3	0.01
248 = Star chewing tobacco.....	3	0.01
301 = Copenhagen.....	63	0.11
305 = Kodiak.....	13	0.02
308 = Skoal.....	100	0.18
309 = Timber Wolf.....	5	0.01
316 = Red Seal.....	3	0.01
332 = Grizzly.....	29	0.05
338 = Longhorn.....	3	0.01
1999 = Cigarette; brand otherwise unspecified.....	2	0.00
2999 = Chewing tobacco; brand otherwise unspecified.....	45	0.08
3999 = Snuff; brand otherwise unspecified.....	7	0.01
8999 = Tobacco replacement or tobacco-like product.....	1	0.00
9985 = BAD DATA Logically assigned.....	1	0.00
9991 = NEVER USED CHEWING TOBACCO.....	49521	88.58
9993 = DID NOT USE CHEWING TOBACCO IN THE PAST 30 DAYS.....	5548	9.92
9994 = DON'T KNOW.....	16	0.03
9997 = REFUSED.....	4	0.01
9998 = BLANK (NO ANSWER).....	13	0.02

NOTE: The variables SLTTRY, SLTYFU, SLTMFU, SLTREC, and SLT30BR2 are recoded variables for the use of any smokeless tobacco product (either chewing tobacco or snuff). These variables were recoded from CHEWTRY, SNUFTRY, CHEWYFU, SNUFYFU, CHEWMFU, SNUFMFU, CHEWREC, SNFREC, CHW30BR2, and SNF30BR2. The variable SLT30FAV refers to the brand of smokeless tobacco used most often, and was recoded from Questions CG33a through CG33d.

SLTTRY Len : 3 AGE WHEN FIRST USED ANY SMOKLESS TOB - RECODE

	Freq	Pct
RANGE = 1 - 75.....	9259	16.56
985 = BAD DATA Logically assigned.....	11	0.02
991 = NEVER USED SMOKELESS TOBACCO.....	46334	82.88
994 = DON'T KNOW.....	98	0.18
997 = REFUSED.....	15	0.03
998 = BLANK (NO ANSWER).....	188	0.34

TOBACCO

NOTE: For respondents whose age at first use was equal to or 1 year less than their current age, responses from questions CG18a, CG18b, CG18c, CG18d, CG26a, CG26b, CG26c, CG26d, and associated consistency checks were used to create the following two variables.

SLTYFU Len : 4 YEAR OF FIRST SMOKELESS TOBACCO USE - RECODE

	Freq	Pct
RANGE = 2003 - 2005.....	1039	1.86
9985 = BAD DATA Logically assigned.....	99	0.18
9989 = LEGITIMATE SKIP Logically assn.....	54	0.10
9991 = NEVER USED SMOKELESS TOBACCO.....	46334	82.88
9994 = DON'T KNOW.....	102	0.18
9997 = REFUSED.....	16	0.03
9998 = BLANK (NO ANSWER).....	196	0.35
9999 = LEGITIMATE SKIP.....	8065	14.43

SLTMFU Len : 2 MONTH OF FIRST SMOKELESS TOBACCO USE - RECODE

	Freq	Pct
1 = January.....	80	0.14
2 = February.....	72	0.13
3 = March.....	68	0.12
4 = April.....	77	0.14
5 = May.....	66	0.12
6 = June.....	107	0.19
7 = July.....	108	0.19
8 = August.....	83	0.15
9 = September.....	89	0.16
10 = October.....	72	0.13
11 = November.....	92	0.16
12 = December.....	51	0.09
85 = BAD DATA Logically assigned.....	99	0.18
89 = LEGITIMATE SKIP Logically assn.....	54	0.10
91 = NEVER USED SMOKELESS TOBACCO.....	46334	82.88
94 = DON'T KNOW.....	163	0.29
97 = REFUSED.....	18	0.03
98 = BLANK (NO ANSWER).....	207	0.37
99 = LEGITIMATE SKIP.....	8065	14.43

SLTREC Len : 2 TIME SINCE LAST USED ANY SMOKELESS TOB - RECODE

	Freq	Pct
1 = Within the past 30 days.....	2070	3.70
2 = More than 30 days ago but within the past 12 mos.....	1212	2.17
3 = More than 12 months ago but within the past 3 yrs.....	1191	2.13
4 = More than 3 years ago.....	4840	8.66
8 = Used at some point in the past 12 mos LOG ASSN.....	8	0.01
9 = Used at some point in the lifetime LOG ASSN.....	12	0.02
14 = Used more than 12 months ago LOG ASSN.....	89	0.16
19 = Used more than 30 days ago LOG ASSN.....	50	0.09
29 = Used more than 30 dys ago but in pst 3 yr LOG ASSN.....	70	0.13
39 = Used within the past 3 years LOGICALLY ASSIGNED.....	1	0.00
91 = NEVER USED SMOKELESS TOBACCO.....	46334	82.88
98 = BLANK (NO ANSWER).....	28	0.05

TOBACCO

NOTE: The tobacco brand that respondents confirmed using most often in the past 30 days was recorded in the final 30-day brand variable for the type of tobacco.

SLT30BR2 Len : 4 SMKLS TOB BRAND USED MOST OFTEN PAST MO - RECODE

	Freq	Pct
201 = Beech-Nut.....	37	0.07
202 = Chattanooga Chew.....	8	0.01
203 = Day's Work.....	6	0.01
206 = Levi Garrett.....	57	0.10
207 = Red Fox.....	3	0.01
208 = Red Man.....	102	0.18
209 = Taylor's Pride.....	8	0.01
228 = Southern Pride.....	3	0.01
301 = Copenhagen.....	481	0.86
302 = Gold River.....	6	0.01
304 = Hawken.....	14	0.03
305 = Kodiak.....	104	0.19
306 = Redwood.....	3	0.01
307 = Silver Creek.....	8	0.01
308 = Skoal.....	699	1.25
309 = Timber Wolf.....	67	0.12
312 = Cougar.....	6	0.01
316 = Red Seal.....	74	0.13
317 = Rooster.....	4	0.01
321 = Garrett snuff.....	4	0.01
332 = Grizzly.....	258	0.46
338 = Longhorn.....	14	0.03
1999 = Cigarette; brand otherwise unspecified.....	2	0.00
2999 = Chewing tobacco; brand otherwise unspecified.....	34	0.06
3999 = Snuff; brand otherwise unspecified.....	24	0.04
8999 = Tobacco replacement or tobacco-like product.....	1	0.00
9991 = NEVER USED SMOKELESS TOBACCO.....	46334	82.88
9993 = DID NOT USE SMOKELESS TOBACCO IN THE PAST 30 DAYS.....	7452	13.33
9994 = DON'T KNOW.....	26	0.05
9997 = REFUSED.....	3	0.01
9998 = BLANK (NO ANSWER).....	63	0.11

The computer recorded that the chewing tobacco you used most often during the past 30 days was [CG22/RCG22/RRCG22 FILL] and that the snuff you used most often during the past 30 days was [CG30/RCG30/RRCG30 FILL]. Which of these two brands did you use most often during the past 30 days?

SLT30FAV Len : 2 WHICH BRAND CHEW OR SNUFF USED MOST

	Freq	Pct
1 = Brand reported from CHW30BR2.....	433	0.77
2 = Brand reported from SNF30BR2.....	1623	2.90
91 = NEVER USED SMOKELESS TOBACCO.....	46334	82.88
93 = DID NOT USE SMOKELESS TOBACCO IN THE PAST 30 DAYS.....	7452	13.33
98 = BLANK (NO ANSWER).....	63	0.11

The next questions are about smoking cigars. By cigars we mean any kind, including big cigars, cigarillos, and even little cigars that look like cigarettes.

Have you ever smoked part or all of any type of cigar?

NOTE: This variable incorporates the value from a probe question that was asked when the respondent answered REFUSED to this question.

CIGAREVR Len : 2 EVER SMOKED PART OR ALL OF CIGAR

	Freq	Pct
1 = Yes.....	17891	32.00
2 = No.....	38001	67.97
94 = DON'T KNOW.....	12	0.02
97 = REFUSED.....	1	0.00

TOBACCO

How old were you the first time you smoked part or all of any type of cigar?

CIGARTRY		Len : 3	AGE WHEN FIRST SMOKED CIGAR	Freq	Pct
RANGE = 1 - 70.....				17473	31.25
985 = BAD DATA Logically assigned.....				188	0.34
991 = NEVER USED CIGARS.....				38001	67.97
994 = DON'T KNOW.....				222	0.40
997 = REFUSED.....				9	0.02
998 = BLANK (NO ANSWER).....				12	0.02

NOTE: For respondents whose age at first use was equal to or 1 year less than their current age, responses from questions CG35a, CG35b, CG35c, CG35d, and associated consistency checks were used to create the following two variables.

CIGARYFU		Len : 4	YEAR OF FIRST CIGAR USE - RECODE	Freq	Pct
RANGE = 2003 - 2005.....				2520	4.51
9985 = BAD DATA Logically assigned.....				279	0.50
9989 = LEGITIMATE SKIP Logically assn.....				135	0.24
9991 = NEVER USED CIGARS.....				38001	67.97
9994 = DON'T KNOW.....				227	0.41
9997 = REFUSED.....				11	0.02
9998 = BLANK (NO ANSWER).....				114	0.20
9999 = LEGITIMATE SKIP.....				14618	26.15

CIGARMFU		Len : 2	MONTH OF FIRST CIGAR USE - RECODE	Freq	Pct
1 = January.....				184	0.33
2 = February.....				132	0.24
3 = March.....				165	0.30
4 = April.....				169	0.30
5 = May.....				190	0.34
6 = June.....				290	0.52
7 = July.....				280	0.50
8 = August.....				182	0.33
9 = September.....				204	0.36
10 = October.....				178	0.32
11 = November.....				173	0.31
12 = December.....				168	0.30
85 = BAD DATA Logically assigned.....				279	0.50
89 = LEGITIMATE SKIP Logically assn.....				135	0.24
91 = NEVER USED CIGARS.....				38001	67.97
94 = DON'T KNOW.....				427	0.76
97 = REFUSED.....				16	0.03
98 = BLANK (NO ANSWER).....				114	0.20
99 = LEGITIMATE SKIP.....				14618	26.15

TOBACCO

NOTE: This variable incorporates values from the two questions shown below. This variable also incorporates values from two probe questions that were asked when the respondent answered DON'T KNOW or REFUSED to the second question shown below.

Now think about the past 30 days, from [DATEFILL] up to and including today. During the past 30 days, have you smoked part or all of any type of cigar?

How long has it been since you last smoked part or all of any type of cigar?

CIGARREC Len : 2 TIME SINCE LAST SMOKED CIGAR

	Freq	Pct
1 = Within the past 30 days.....	3951	7.07
2 = More than 30 days ago but within the past 12 mos	4015	7.18
3 = More than 12 months ago but within the past 3 yrs	3484	6.23
4 = More than 3 years ago	6103	10.92
8 = Used at some point in the past 12 mos LOG ASSN	20	0.04
9 = Used at some point in the lifetime LOG ASSN	6	0.01
11 = Used in the past 30 days LOGICALLY ASSIGNED	2	0.00
14 = Used more than 12 months ago LOG ASSN	122	0.22
19 = Used more than 30 days ago LOG ASSN	68	0.12
29 = Used more than 30 dys ago but in pst 3 yr LOG ASSN	118	0.21
39 = Used within the past 3 years LOGICALLY ASSIGNED	2	0.00
91 = NEVER USED CIGARS.....	38001	67.97
97 = REFUSED	1	0.00
98 = BLANK (NO ANSWER).....	12	0.02

During the past 30 days, that is since [DATEFILL], on how many days did you smoke part or all of a cigar?

CGR30USE Len : 2 HOW MANY DAYS SMOKED CIGAR IN PAST 30 DAYS

	Freq	Pct
RANGE = 1 - 30.....	3908	6.99
91 = NEVER USED CIGARS.....	38001	67.97
93 = DID NOT USE CIGARS IN THE PAST 30 DAYS	13910	24.88
94 = DON'T KNOW.....	40	0.07
97 = REFUSED	4	0.01
98 = BLANK (NO ANSWER).....	42	0.08

What is your best estimate of the number of days you smoked part or all of a cigar during the past 30 days?

CI30EST Len : 2 BEST EST. # DAYS SMOKED CIGAR PAST 30 DAYS

	Freq	Pct
1 = 1 or 2 days.....	14	0.03
2 = 3 to 5 days	10	0.02
3 = 6 to 9 days	4	0.01
4 = 10 to 19 days	5	0.01
5 = 20 to 29 days	3	0.01
91 = NEVER USED CIGARS.....	38001	67.97
93 = DID NOT USE CIGARS IN THE PAST 30 DAYS	13910	24.88
94 = DON'T KNOW.....	6	0.01
97 = REFUSED	2	0.00
98 = BLANK (NO ANSWER).....	42	0.08
99 = LEGITIMATE SKIP	3908	6.99

TOBACCO

NOTE: The tobacco brand that respondents confirmed using most often in the past 30 days was recorded in the final 30-day brand variable for the type of tobacco.

CGR30BR2

Len : 4 CIGAR BRAND USED MOST OFTEN PAST MO - RECODE

	Freq	Pct
112 = Marlboro	18	0.03
118 = Newport	3	0.01
401 = Antonio y Cleopatra	16	0.03
402 = Backwoods	95	0.17
404 = Black & Mild	1225	2.19
405 = Captain Black	23	0.04
407 = Cuesta-Rey	6	0.01
408 = Dutch Masters	109	0.19
409 = El Producto	8	0.01
411 = Garcia y Vega	81	0.14
412 = Havatampa	20	0.04
413 = King Edward	30	0.05
414 = La Corona	22	0.04
415 = Little Nippers	5	0.01
416 = Macanudos	67	0.12
417 = Muriel	9	0.02
418 = Partagas	9	0.02
419 = Phillies	340	0.61
423 = Swisher Sweets	714	1.28
424 = Tijuana Smalls	15	0.03
426 = White Owl	110	0.20
428 = Winchester	20	0.04
429 = Al Capone	104	0.19
431 = Arturo Fuente	54	0.10
434 = Baccarat	3	0.01
437 = Blackstone	17	0.03
443 = Cohiba	106	0.19
448 = Cuban; brand unspecified	30	0.05
449 = Cubana; brand unspecified	3	0.01
451 = Davidoff cigars	5	0.01
462 = Grenadiers	4	0.01
465 = Habana/Havana; brand unspecified	3	0.01
476 = La Gloria Cubana	3	0.01
486 = Montecristo	50	0.09
488 = Optimo	6	0.01
492 = Prime Time Little Cigars	34	0.06
494 = Punch	21	0.04
496 = Romeo y Julieta	86	0.15
1221 = Cheyenne cigarettes	5	0.01
1999 = Cigarette; brand otherwise unspecified	8	0.01
4005 = Thompson	18	0.03
4006 = Tiparillo	4	0.01
4027 = Nicaraguan; brand unspecified	3	0.01
4045 = Havana Honey	7	0.01
4054 = Acid	8	0.01
4064 = Djarum cigarillos	5	0.01
4083 = C.A.O.	3	0.01
4084 = Tatiana	3	0.01
4192 = Smoker's Choice	8	0.01
4236 = Hats Off	4	0.01
4999 = Cigar/Cigarillo; brand otherwise unspecified	240	0.43
6999 = Unknown tobacco/drug type mentioned	1	0.00
9991 = NEVER USED CIGARS	38001	67.97
9993 = DID NOT USE CIGARS IN THE PAST 30 DAYS	13910	24.88
9994 = DON'T KNOW	153	0.27
9997 = REFUSED	8	0.01
9998 = BLANK (NO ANSWER)	42	0.08

TOBACCO

These last questions on tobacco products are about using a pipe to smoke tobacco. Have you ever smoked tobacco in a pipe, even once?

NOTE: This variable incorporates the value from a probe question that was asked when the respondent answered REFUSED to this question.

PIPEVER Len : 2 EVER SMOKED PIPE TOBACCO

	Freq	Pct
1 = Yes	4906	8.78
2 = No.....	50990	91.21
94 = DON'T KNOW.....	8	0.01
97 = REFUSED	1	0.00

During the past 30 days, that is since DATEFILL, have you smoked tobacco in a pipe, even once?

PIPE30DY Len : 2 HAVE YOU SMOKED PIPE TOBACCO IN PAST 30 DAYS

	Freq	Pct
1 = Yes	512	0.92
2 = No.....	4390	7.85
91 = NEVER USED PIPE TOBACCO	50990	91.21
94 = DON'T KNOW.....	3	0.01
97 = REFUSED	2	0.00
98 = BLANK (NO ANSWER).....	8	0.01

ALCOHOL

ALCOHOL

These questions are about drinks of alcoholic beverages. Throughout these questions, by a "drink," we mean a can or bottle of beer, a glass of wine or a wine cooler, a shot of liquor, or a mixed drink with liquor in it. We are not asking about times when you only had a sip or two from a drink.

Have you ever, even once, had a drink of any type of alcoholic beverage? Please do not include times when you only had a sip or two from a drink.

NOTE: This variable incorporates the value from a probe question that was asked when the respondent answered REFUSED to this question.

ALCEVER Len : 2 EVER HAD DRINK OF ALCOHOLIC BEVERAGE

	Freq	Pct
1 = Yes	40646	72.71
2 = No.....	15247	27.27
85 = BAD DATA Logically assigned	2	0.00
94 = DON'T KNOW.....	7	0.01
97 = REFUSED	3	0.01

Think about the first time you had a drink of an alcoholic beverage. How old were you the first time you had a drink of an alcoholic beverage? Please do not include any time when you only had a sip or two from a drink.

ALCTRY Len : 3 AGE WHEN FIRST DRANK ALCOHOLIC BEVERAGE

	Freq	Pct
RANGE = 1 - 70.....	40049	71.64
985 = BAD DATA Logically assigned	147	0.26
991 = NEVER USED ALCOHOL.....	15247	27.27
994 = DON'T KNOW.....	390	0.70
997 = REFUSED	65	0.12
998 = BLANK (NO ANSWER).....	7	0.01

NOTE: For respondents whose age at first use was equal to or 1 year less than their current age, responses from questions AL02a, AL02b, AL02c, AL02d, and associated consistency checks were used to create the following two variables.

ALCYFU Len : 4 YEAR OF FIRST ALCOHOL USE - RECODE

	Freq	Pct
RANGE = 2003 - 2005.....	4369	7.82
9985 = BAD DATA Logically assigned	459	0.82
9989 = LEGITIMATE SKIP Logically assn	241	0.43
9991 = NEVER USED ALCOHOL.....	15247	27.27
9994 = DON'T KNOW.....	407	0.73
9997 = REFUSED	71	0.13
9998 = BLANK (NO ANSWER).....	15	0.03
9999 = LEGITIMATE SKIP	35096	62.78

ALCMFU Len : 2 MONTH OF FIRST ALCOHOL USE - RECODE

	Freq	Pct
1 = January.....	449	0.80
2 = February.....	218	0.39
3 = March.....	304	0.54
4 = April.....	267	0.48
5 = May.....	286	0.51
6 = June.....	491	0.88
7 = July.....	517	0.92
8 = August.....	327	0.58
9 = September.....	256	0.46
10 = October.....	294	0.53
11 = November.....	255	0.46
12 = December.....	453	0.81
85 = BAD DATA Logically assigned	459	0.82
89 = LEGITIMATE SKIP Logically assn	241	0.43
91 = NEVER USED ALCOHOL.....	15247	27.27
94 = DON'T KNOW.....	651	1.16
97 = REFUSED	79	0.14
98 = BLANK (NO ANSWER).....	15	0.03
99 = LEGITIMATE SKIP	35096	62.78

ALCOHOL

NOTE: This variable incorporates values from 2 probe questions that were asked when the respondent answered DON'T KNOW or REFUSED to this question.

How long has it been since you last drank an alcoholic beverage?

ALCREC	Len : 2	TIME SINCE LAST DRANK ALCOHOLIC BEVERAGE		
			Freq	Pct
		1 = Within the past 30 days.....	24764	44.30
		2 = More than 30 days ago but within the past 12 mos	8922	15.96
		3 = More than 12 months ago.....	6190	11.07
		8 = Used at some point in the past 12 mos LOG ASSN	373	0.67
		9 = Used at some point in the lifetime LOG ASSN	380	0.68
		11 = Used in the past 30 days LOGICALLY ASSIGNED.....	17	0.03
		85 = BAD DATA Logically assigned.....	2	0.00
		91 = NEVER USED ALCOHOL.....	15247	27.27
		97 = REFUSED	3	0.01
		98 = BLANK (NO ANSWER).....	7	0.01

ALCYRTOT	Len : 3	TOTAL # OF DAYS USED ALCOHOL IN PAST 12 MOS		
			Freq	Pct
		RANGE = 1 - 365.....	33623	60.14
		985 = BAD DATA Logically assigned.....	129	0.23
		991 = NEVER USED ALCOHOL.....	15247	27.27
		993 = DID NOT USE ALCOHOL IN THE PAST 12 MOS	6190	11.07
		994 = DON'T KNOW.....	268	0.48
		997 = REFUSED	61	0.11
		998 = BLANK (NO ANSWER).....	387	0.69

ALTOTFG	Len : 2	TRIMMING INDICATOR FOR ALCYRTOT		
			Freq	Pct
		1 = Trimmed to 365 days (no further editing).....	7	0.01
		2 = Trimmed relative to the 30-day freq.....	311	0.56
		98 = BLANK (NO ANSWER).....	55587	99.43

ALFQFLG	Len : 2	TRIMMED ALCYRTOT IF R USED < 12 MOS		
			Freq	Pct
		1 = Trimmed to be consistent with mo/yr of 1st use.....	885	1.58
		98 = BLANK (NO ANSWER).....	55020	98.42

Now think about the past 12 months, from [FILL DATE] through today. We want to know how many days you've had a drink of an alcoholic beverage during the past 12 months.

What would be the easiest way for you to tell us how many days you drank alcoholic beverages?

ALBSTWAY	Len : 2	EASIEST WAY TO TELL US # DAYS DRANK ALCOHOL		
			Freq	Pct
		1 = Prefer to answer in days per week.....	10945	19.58
		2 = Prefer to answer in days per month	11953	21.38
		3 = Prefer to answer in days per year	10373	18.55
		11 = Prefer to ans in days per wk LOG ASSN.....	58	0.10
		12 = Prefer to ans in days per mo LOG ASSN.....	105	0.19
		13 = Prefer to ans in days per yr LOG ASSN.....	392	0.70
		85 = BAD DATA Logically assigned.....	122	0.22
		91 = NEVER USED ALCOHOL.....	15247	27.27
		93 = DID NOT USE ALCOHOL IN THE PAST 12 MOS	6190	11.07
		94 = DON'T KNOW.....	91	0.16
		97 = REFUSED	42	0.08
		98 = BLANK (NO ANSWER).....	387	0.69

ALCOHOL

On how many days in the past 12 months did you drink an alcoholic beverage?

ALDAYPYR	Len : 3 NUMBER DAYS DRANK ALCOHOL IN PAST 12 MOS		
	RANGE = 1 - 365.....	Freq	Pct
	985 = BAD DATA Logically assigned.....	10716	19.17
	989 = LEGITIMATE SKIP Logically assigned.....	79	0.14
	991 = NEVER USED ALCOHOL.....	186	0.33
	993 = DID NOT USE ALCOHOL IN THE PAST 12 MOS.....	15247	27.27
	994 = DON'T KNOW.....	6190	11.07
	997 = REFUSED.....	143	0.26
	998 = BLANK (NO ANSWER).....	33	0.06
	999 = LEGITIMATE SKIP.....	436	0.78
		22875	40.92

On average, how many days did you drink an alcoholic beverage each month during the past 12 months?

ALDAYPMO	Len : 2 # DAYS PER MONTH DRANK ALCOHOL IN PAST 12 MOS		
	RANGE = 1 - 31.....	Freq	Pct
	85 = BAD DATA Logically assigned.....	11996	21.46
	89 = LEGITIMATE SKIP Logically assigned.....	33	0.06
	91 = NEVER USED ALCOHOL.....	61	0.11
	93 = DID NOT USE ALCOHOL IN THE PAST 12 MOS.....	15247	27.27
	94 = DON'T KNOW.....	6190	11.07
	97 = REFUSED.....	185	0.33
	98 = BLANK (NO ANSWER).....	50	0.09
	99 = LEGITIMATE SKIP.....	485	0.87
		21658	38.74

On average, how many days did you drink an alcoholic beverage each week during the past 12 months?

ALDAYPWK	Len : 2 # DAYS PER WEEK DRANK ALCOHOL IN PAST 12 MOS		
	RANGE = 1 - 7.....	Freq	Pct
	85 = BAD DATA Logically assigned.....	10912	19.52
	91 = NEVER USED ALCOHOL.....	21	0.04
	93 = DID NOT USE ALCOHOL IN THE PAST 12 MOS.....	15247	27.27
	94 = DON'T KNOW.....	6190	11.07
	97 = REFUSED.....	264	0.47
	98 = BLANK (NO ANSWER).....	60	0.11
	99 = LEGITIMATE SKIP.....	500	0.89
		22711	40.62

Think specifically about the past 30 days, from [DATEFILL], up to and including today. During the past 30 days, on how many days did you drink one or more drinks of an alcoholic beverage?

ALCDAYS	Len : 2 # DAYS HAD ONE OR MORE DRINKS PAST 30 DAYS		
	RANGE = 1 - 30.....	Freq	Pct
	85 = BAD DATA Logically assigned.....	24392	43.63
	91 = NEVER USED ALCOHOL.....	521	0.93
	93 = DID NOT USE ALCOHOL IN THE PAST 30 DAYS.....	15247	27.27
	94 = DON'T KNOW.....	15112	27.03
	97 = REFUSED.....	131	0.23
	98 = BLANK (NO ANSWER).....	42	0.08
		460	0.82

ALCOHOL

What is your best estimate of the number of days you drank alcohol during the past 30 days?

AL30EST	Len : 2 BEST ESTIMATE # DAYS HAD ONE OR MORE DRINKS		
		Freq	Pct
	1 = 1 or 2 days.....	56	0.10
	2 = 3 to 5 days.....	26	0.05
	3 = 6 to 9 days.....	33	0.06
	4 = 10 to 19 days.....	20	0.04
	5 = 20 to 29 days.....	9	0.02
	6 = All 30 days.....	4	0.01
	85 = BAD DATA Logically assigned.....	1	0.00
	91 = NEVER USED ALCOHOL.....	15247	27.27
	93 = DID NOT USE ALCOHOL IN THE PAST 30 DAYS.....	15112	27.03
	94 = DON'T KNOW.....	17	0.03
	97 = REFUSED.....	15	0.03
	98 = BLANK (NO ANSWER).....	984	1.76
	99 = LEGITIMATE SKIP.....	24381	43.61

ALDYSFG	Len : 2 REVISION INDICATOR FOR ALCDAYS		
		Freq	Pct
	1 = Edited for consistency with ALCYRTOT or DR5DAY.....	18	0.03
	98 = BLANK (NO ANSWER).....	55887	99.97

On the ALC30DAY/ALCESTFL days that you drank during the past 30 days, how many drinks did you usually have? Count as a drink a can or bottle of beer; a wine cooler or a glass of wine, champagne, or sherry; a shot of liquor or a mixed drink or cocktail.

NODR30A	Len : 3 USUAL # OF DRINKS PER DAY PAST 30 DAYS		
		Freq	Pct
	RANGE = 1 - 90.....	23437	41.92
	975 = AT LEAST 5 Logically assigned.....	955	1.71
	985 = BAD DATA Logically assigned.....	246	0.44
	991 = NEVER USED ALCOHOL.....	15247	27.27
	993 = DID NOT USE ALCOHOL IN THE PAST 30 DAYS.....	15112	27.03
	994 = DON'T KNOW.....	96	0.17
	997 = REFUSED.....	36	0.06
	998 = BLANK (NO ANSWER).....	776	1.39

During the past 30 days, that is since [FILL DATE], on how many days did you have 5 or more drinks on the same occasion? By "occasion," we mean at the same time or within a couple of hours of each other.

DR5DAY	Len : 2 # DAYS HAD FIVE OR MORE DRINKS PAST 30 DAYS		
		Freq	Pct
	RANGE = 0 - 30.....	24128	43.16
	80 = NO OCCAS OF 5+ DRINKS PST 30 DAYS Log assn.....	62	0.11
	85 = BAD DATA Logically assigned.....	246	0.44
	91 = NEVER USED ALCOHOL.....	15247	27.27
	93 = DID NOT USE ALCOHOL IN THE PAST 30 DAYS.....	15112	27.03
	94 = DON'T KNOW.....	257	0.46
	97 = REFUSED.....	77	0.14
	98 = BLANK (NO ANSWER).....	776	1.39

MARIJUANA

MARIJUANA

The next questions are about marijuana and hashish. Marijuana is also called pot or grass. Marijuana is usually smoked, either in cigarettes, called joints, or in a pipe. It is sometimes cooked in food. Hashish is a form of marijuana that is also called "hash." It is usually smoked in a pipe. Another form of hashish is hash oil.

Have you ever, even once, used marijuana or hashish?

NOTE: This variable incorporates the value from a probe question that was asked when the respondent answered REFUSED to this question.

MJEVER	Len : 2	EVER USED MARIJUANA/HASHISH		
			Freq	Pct
		1 = Yes	21986	39.33
		2 = No.....	33894	60.63
		85 = BAD DATA Logically assigned.....	1	0.00
		94 = DON'T KNOW.....	8	0.01
		97 = REFUSED	16	0.03

How old were you the first time you used marijuana or hashish?

MJAGE	Len : 3	AGE WHEN FIRST USED MARIJUANA/HASHISH		
			Freq	Pct
		RANGE = 1 - 74.....	21813	39.02
		985 = BAD DATA Logically assigned.....	55	0.10
		991 = NEVER USED MARIJUANA.....	33894	60.63
		994 = DON'T KNOW.....	94	0.17
		997 = REFUSED	41	0.07
		998 = BLANK (NO ANSWER).....	8	0.01

NOTE: For respondents whose age at first use was equal to or 1 year less than their current age, responses from questions MJ03a, MJ03b, MJ03c, MJ03d, and associated consistency checks were used to create the following two variables.

MJYFU	Len : 4	YEAR OF FIRST MARIJUANA/HASHISH USE - RECODE		
			Freq	Pct
		RANGE = 2003 - 2005.....	1995	3.57
		9985 = BAD DATA Logically assigned.....	208	0.37
		9989 = LEGITIMATE SKIP Logically assn	101	0.18
		9991 = NEVER USED MARIJUANA.....	33894	60.63
		9994 = DON'T KNOW.....	104	0.19
		9997 = REFUSED	42	0.08
		9998 = BLANK (NO ANSWER).....	11	0.02
		9999 = LEGITIMATE SKIP	19550	34.97

MJMFU	Len : 2	MONTH OF FIRST MARIJUANA/HASHISH USE - RECODE		
			Freq	Pct
		1 = January.....	163	0.29
		2 = February.....	128	0.23
		3 = March	127	0.23
		4 = April.....	127	0.23
		5 = May	157	0.28
		6 = June	220	0.39
		7 = July.....	175	0.31
		8 = August.....	171	0.31
		9 = September.....	151	0.27
		10 = October.....	173	0.31
		11 = November.....	117	0.21
		12 = December.....	128	0.23
		85 = BAD DATA Logically assigned.....	208	0.37
		89 = LEGITIMATE SKIP Logically assn	101	0.18
		91 = NEVER USED MARIJUANA.....	33894	60.63
		94 = DON'T KNOW.....	256	0.46
		97 = REFUSED	48	0.09
		98 = BLANK (NO ANSWER).....	11	0.02
		99 = LEGITIMATE SKIP	19550	34.97

MARIJUANA

NOTE: This variable incorporates values from 2 probe questions that were asked when the respondent answered DON'T KNOW or REFUSED to this question.

How long has it been since you last used marijuana or hashish?

MJREC	Len : 2 TIME SINCE LAST USED MARIJUANA/HASHISH	Freq	Pct
	1 = Within the past 30 days.....	5232	9.36
	2 = More than 30 days ago but within the past 12 mos	3949	7.06
	3 = More than 12 months ago.....	12443	22.26
	8 = Used at some point in the past 12 mos LOG ASSN	165	0.30
	9 = Used at some point in the lifetime LOG ASSN	195	0.35
	11 = Used in the past 30 days LOGICALLY ASSIGNED.....	2	0.00
	85 = BAD DATA Logically assigned.....	1	0.00
	91 = NEVER USED MARIJUANA.....	33894	60.63
	97 = REFUSED	16	0.03
	98 = BLANK (NO ANSWER).....	8	0.01

MJYRTOT	Len : 3 TOTAL # OF DAYS USED MARIJUANA IN PAST 12 MOS	Freq	Pct
	RANGE = 1 - 365.....	9142	16.35
	985 = BAD DATA Logically assigned.....	107	0.19
	991 = NEVER USED MARIJUANA.....	33894	60.63
	993 = DID NOT USE MARIJUANA IN THE PAST 12 MOS.....	12443	22.26
	994 = DON'T KNOW.....	74	0.13
	997 = REFUSED	42	0.08
	998 = BLANK (NO ANSWER).....	203	0.36

MRTOTFG	Len : 2 TRIMMING INDICATOR FOR MJYRTOT	Freq	Pct
	1 = Trimmed to 365 days (no further editing).....	12	0.02
	2 = Trimmed relative to the 30-day freq.....	222	0.40
	3 = Trimmed relative to estimated 30-day freq.....	1	0.00
	98 = BLANK (NO ANSWER).....	55670	99.58

MJFQLG	Len : 2 TRIMMED MJYRTOT IF R USED < 12 MOS	Freq	Pct
	1 = Trimmed to be consistent with mo/yr of 1st use.....	406	0.73
	98 = BLANK (NO ANSWER).....	55499	99.27

Now think about the past 12 months, from [FILL DATE] through today. We want to know how many days you've used marijuana or hashish during the past 12 months.

What would be the easiest way for you to tell us how many days you've used it?

MRBSTWAY	Len : 2 EASIEST WAY TO TELL US # DAYS USED MARIJUANA/HASH	Freq	Pct
	1 = Prefer to answer in days per week.....	3134	5.61
	2 = Prefer to answer in days per month	2345	4.19
	3 = Prefer to answer in days per year	3603	6.44
	11 = Prefer to ans in days per wk LOG ASSN.....	16	0.03
	12 = Prefer to ans in days per mo LOG ASSN	28	0.05
	13 = Prefer to ans in days per yr LOG ASSN	74	0.13
	85 = BAD DATA Logically assigned.....	107	0.19
	91 = NEVER USED MARIJUANA.....	33894	60.63
	93 = DID NOT USE MARIJUANA IN THE PAST 12 MOS.....	12443	22.26
	94 = DON'T KNOW.....	30	0.05
	97 = REFUSED	28	0.05
	98 = BLANK (NO ANSWER).....	203	0.36

MARIJUANA

On how many days in the past 12 months did you use marijuana or hashish?

MRDAYPYR	Len : 3 # DAYS USED MARIJUANA/HASHISH PAST 12 MONTHS		
	RANGE = 1 - 366.....	Freq	Pct
	985 = BAD DATA Logically assigned.....	3667	6.56
	989 = LEGITIMATE SKIP Logically assigned.....	21	0.04
	991 = NEVER USED MARIJUANA.....	46	0.08
	993 = DID NOT USE MARIJUANA IN THE PAST 12 MOS.....	33894	60.63
	994 = DON'T KNOW.....	12443	22.26
	997 = REFUSED.....	37	0.07
	998 = BLANK (NO ANSWER).....	33	0.06
	999 = LEGITIMATE SKIP.....	287	0.51
		5477	9.80

On average, how many days did you use marijuana or hashish each month during the past 12 months?

MRDAYPMO	Len : 2 # DAYS PER MO USED MARIJUANA/HASHISH PAST 12 MOS		
	RANGE = 1 - 31.....	Freq	Pct
	85 = BAD DATA Logically assigned.....	2356	4.21
	89 = LEGITIMATE SKIP Logically assigned.....	27	0.05
	91 = NEVER USED MARIJUANA.....	17	0.03
	93 = DID NOT USE MARIJUANA IN THE PAST 12 MOS.....	33894	60.63
	94 = DON'T KNOW.....	12443	22.26
	97 = REFUSED.....	49	0.09
	98 = BLANK (NO ANSWER).....	37	0.07
	99 = LEGITIMATE SKIP.....	282	0.50
		6800	12.16

On average, how many days did you use marijuana or hashish each week during the past 12 months?

MRDAYPWK	Len : 2 # DAYS PER WEEK USED MARIJUANA/HASHISH PAST 12 MOS		
	RANGE = 1 - 7.....	Freq	Pct
	85 = BAD DATA Logically assigned.....	3119	5.58
	91 = NEVER USED MARIJUANA.....	60	0.11
	93 = DID NOT USE MARIJUANA IN THE PAST 12 MOS.....	33894	60.63
	94 = DON'T KNOW.....	12443	22.26
	97 = REFUSED.....	73	0.13
	98 = BLANK (NO ANSWER).....	42	0.08
	99 = LEGITIMATE SKIP.....	251	0.45
		6023	10.77

Think specifically about the past 30 days, from [FILL DATE] up to and including today. During the past 30 days, on how many days did you use marijuana or hashish?

MJDAY30A	Len : 2 # DAYS USED MARIJUANA/HASHISH PAST 30 DAYS		
	RANGE = 1 - 30.....	Freq	Pct
	85 = BAD DATA Logically assigned.....	5163	9.24
	91 = NEVER USED MARIJUANA.....	78	0.14
	93 = DID NOT USE MARIJUANA IN THE PAST 30 DAYS.....	33894	60.63
	94 = DON'T KNOW.....	16392	29.32
	97 = REFUSED.....	49	0.09
	98 = BLANK (NO ANSWER).....	36	0.06
		293	0.52

MARIJUANA

What is your best estimate of the number of days you used marijuana or hashish during the past 30 days?

MR30EST

Len : 2 BEST EST. # DAYS USED MARIJUANA PAST 30 DAYS

	Freq	Pct
1 = 1 or 2 days.....	16	0.03
2 = 3 to 5 days.....	13	0.02
3 = 6 to 9 days.....	7	0.01
4 = 10 to 19 days.....	8	0.01
5 = 20 to 29 days.....	3	0.01
6 = All 30 days.....	6	0.01
91 = NEVER USED MARIJUANA.....	33894	60.63
93 = DID NOT USE MARIJUANA IN THE PAST 30 DAYS.....	16392	29.32
94 = DON'T KNOW.....	6	0.01
97 = REFUSED.....	27	0.05
98 = BLANK (NO ANSWER).....	371	0.66
99 = LEGITIMATE SKIP.....	5162	9.23

COCAINE

COCAINE

These questions are about cocaine, including all the different forms of cocaine such as powder, "crack," free base, and coca paste.

Have you ever, even once, used any form of cocaine?

NOTE: This variable incorporates the value from a probe question that was asked when the respondent answered REFUSED to this question.

COCEVER Len : 2 EVER USED COCAINE

	Freq	Pct
1 = Yes	6537	11.69
2 = No.....	49354	88.28
94 = DON'T KNOW.....	4	0.01
97 = REFUSED	10	0.02

How old were you the first time you used cocaine, in any form?

COCAGE Len : 3 AGE WHEN FIRST USED COCAINE

	Freq	Pct
RANGE = 1 - 55.....	6467	11.57
985 = BAD DATA Logically assigned.....	30	0.05
991 = NEVER USED COCAINE	49354	88.28
994 = DON'T KNOW.....	36	0.06
997 = REFUSED	14	0.03
998 = BLANK (NO ANSWER).....	4	0.01

NOTE: For respondents whose age at first use was equal to or 1 year less than their current age, responses from questions CC03a, CC03b, CC03c, CC03d, and associated consistency checks were used to create the following two variables.

COCYFU Len : 4 YEAR OF FIRST COCAINE USE - RECODE

	Freq	Pct
RANGE = 2003 - 2005.....	770	1.38
9985 = BAD DATA Logically assigned.....	85	0.15
9989 = LEGITIMATE SKIP Logically assn	73	0.13
9991 = NEVER USED COCAINE	49354	88.28
9994 = DON'T KNOW.....	40	0.07
9997 = REFUSED	16	0.03
9998 = BLANK (NO ANSWER).....	5	0.01
9999 = LEGITIMATE SKIP	5562	9.95

COCMFU Len : 2 MONTH OF FIRST COCAINE USE - RECODE

	Freq	Pct
1 = January.....	89	0.16
2 = February	45	0.08
3 = March	55	0.10
4 = April	45	0.08
5 = May	50	0.09
6 = June	68	0.12
7 = July.....	72	0.13
8 = August	52	0.09
9 = September	61	0.11
10 = October.....	67	0.12
11 = November.....	65	0.12
12 = December.....	46	0.08
85 = BAD DATA Logically assigned.....	85	0.15
89 = LEGITIMATE SKIP Logically assn	73	0.13
91 = NEVER USED COCAINE	49354	88.28
94 = DON'T KNOW.....	94	0.17
97 = REFUSED	17	0.03
98 = BLANK (NO ANSWER).....	5	0.01
99 = LEGITIMATE SKIP	5562	9.95

COCAINE

NOTE: This variable incorporates values from 2 probe questions that were asked when the respondent answered DON'T KNOW or REFUSED to this question.

How long has it been since you last used cocaine?

COCREC Len : 2 TIME SINCE LAST USED COCAINE

	Freq	Pct
1 = Within the past 30 days.....	658	1.18
2 = More than 30 days ago but within the past 12 mos	1119	2.00
3 = More than 12 months ago.....	4572	8.18
8 = Used at some point in the past 12 mos LOG ASSN	51	0.09
9 = Used at some point in the lifetime LOG ASSN	87	0.16
11 = Used in the past 30 days LOGICALLY ASSIGNED.....	24	0.04
12 = Used >30 days ago but within pst 12 mos LOG ASSN.....	26	0.05
91 = NEVER USED COCAINE	49354	88.28
97 = REFUSED	10	0.02
98 = BLANK (NO ANSWER).....	4	0.01

COCYRTOT Len : 3 TOTAL # OF DAYS USED COCAINE IN PAST 12 MONTHS

	Freq	Pct
RANGE = 1 - 364.....	1813	3.24
985 = BAD DATA Logically assigned.....	16	0.03
991 = NEVER USED COCAINE	49354	88.28
993 = DID NOT USE COCAINE IN THE PAST 12 MOS	4572	8.18
994 = DON'T KNOW.....	11	0.02
997 = REFUSED	11	0.02
998 = BLANK (NO ANSWER).....	128	0.23

CCTOTFG Len : 2 TRIMMING INDICATOR FOR COCYRTOT

	Freq	Pct
2 = Trimmed relative to the 30-day freq.....	12	0.02
98 = BLANK (NO ANSWER).....	55893	99.98

CCFQFLG Len : 2 TRIMMED COCYRTOT IF R USED < 12 MOS

	Freq	Pct
1 = Trimmed to be consistent with mo/yr of 1st use.....	121	0.22
98 = BLANK (NO ANSWER).....	55784	99.78

Now think about the past 12 months, from [FILL DATE] through today. We want to know how many days you've used cocaine during the past 12 months.

What would be the easiest way for you to tell us how many days you've used it?

CCBSTWAY Len : 2 EASIEST WAY TO TELL US # DAYS USED COCAINE

	Freq	Pct
1 = Prefer to answer in days per week.....	286	0.51
2 = Prefer to answer in days per month	394	0.70
3 = Prefer to answer in days per year	1040	1.86
11 = Prefer to ans in days per wk LOG ASSN.....	1	0.00
12 = Prefer to ans in days per mo LOG ASSN	3	0.01
13 = Prefer to ans in days per yr LOG ASSN	18	0.03
21 = Prefer to ans in days per wk (CRBSTWAY=1,11).....	36	0.06
22 = Prefer to ans in days per mo (CRBSTWAY=2,12).....	27	0.05
23 = Prefer to ans in days per yr (CRBSTWAY=3,13).....	18	0.03
85 = BAD DATA Logically assigned.....	15	0.03
91 = NEVER USED COCAINE	49354	88.28
93 = DID NOT USE COCAINE IN THE PAST 12 MOS.....	4572	8.18
94 = DON'T KNOW.....	3	0.01
97 = REFUSED	10	0.02
98 = BLANK (NO ANSWER).....	128	0.23

COCAINE

On how many days in the past 12 months did you use cocaine?

CCDAYPYR	Len : 3 # DAYS USED COCAINE PAST 12 MONTHS		
	RANGE = 1 - 345.....	Freq	Pct
	985 = BAD DATA Logically assigned.....	1072	1.92
	989 = LEGITIMATE SKIP Logically assigned.....	3	0.01
	991 = NEVER USED COCAINE	20	0.04
	993 = DID NOT USE COCAINE IN THE PAST 12 MOS	49354	88.28
	994 = DON'T KNOW.....	4572	8.18
	997 = REFUSED	7	0.01
	998 = BLANK (NO ANSWER).....	10	0.02
	999 = LEGITIMATE SKIP	140	0.25
		727	1.30

On average, how many days did you use cocaine each month during the past 12 months?

CCDAYPMO	Len : 2 # DAYS PER MONTH USED COCAINE PAST 12 MONTHS		
	RANGE = 1 - 31.....	Freq	Pct
	85 = BAD DATA Logically assigned.....	424	0.76
	89 = LEGITIMATE SKIP Logically assigned.....	6	0.01
	91 = NEVER USED COCAINE	21	0.04
	93 = DID NOT USE COCAINE IN THE PAST 12 MOS	49354	88.28
	94 = DON'T KNOW.....	4572	8.18
	97 = REFUSED	5	0.01
	98 = BLANK (NO ANSWER).....	10	0.02
	99 = LEGITIMATE SKIP	139	0.25
		1374	2.46

On average, how many days did you use cocaine each week during the past 12 months?

CCDAYPWK	Len : 2 # DAYS PER WEEK USED COCAINE PAST 12 MONTHS		
	RANGE = 1 - 7.....	Freq	Pct
	85 = BAD DATA Logically assigned.....	317	0.57
	89 = LEGITIMATE SKIP Logically assigned.....	7	0.01
	91 = NEVER USED COCAINE	3	0.01
	93 = DID NOT USE COCAINE IN THE PAST 12 MOS	49354	88.28
	94 = DON'T KNOW.....	4572	8.18
	97 = REFUSED	10	0.02
	98 = BLANK (NO ANSWER).....	11	0.02
	99 = LEGITIMATE SKIP	138	0.25
		1493	2.67

Think specifically about the past 30 days, from [FILL DATE] up to and including today. During the past 30 days, on how many days did you use cocaine?

CCCUS30A	Len : 2 # DAYS USED COCAINE PAST 30 DAYS		
	RANGE = 1 - 30.....	Freq	Pct
	85 = BAD DATA Logically assigned.....	655	1.17
	91 = NEVER USED COCAINE	18	0.03
	93 = DID NOT USE COCAINE IN THE PAST 30 DAYS.....	49354	88.28
	94 = DON'T KNOW.....	5717	10.23
	97 = REFUSED	2	0.00
	98 = BLANK (NO ANSWER).....	11	0.02
		148	0.26

What is your best estimate of the number of days you used cocaine during the past 30 days?

CC30EST	Len : 2 BEST ESTIMATE # DAYS USED COCAINE PAST 30 DAYS		
	3 = 6 to 9 days.....	Freq	Pct
	4 = 10 to 19 days.....	1	0.00
	91 = NEVER USED COCAINE	1	0.00
	93 = DID NOT USE COCAINE IN THE PAST 30 DAYS.....	49354	88.28
	97 = REFUSED	5717	10.23
	98 = BLANK (NO ANSWER).....	11	0.02
	99 = LEGITIMATE SKIP	167	0.30
		654	1.17

CRACK

CRACK

The next questions are about "crack," that is cocaine in rock or chunk form, and not the other forms of cocaine.

Have you ever, even once, used "crack?"

NOTE: This variable incorporates the value from a probe question that was asked when the respondent answered REFUSED to this question.

CRKEVER Len : 2 EVER USED CRACK

	Freq	Pct
1 = Yes	1683	3.01
2 = No.....	4852	8.68
91 = NEVER USED COCAINE (COCEVER=2).....	49354	88.28
94 = DON'T KNOW.....	2	0.00
97 = REFUSED	10	0.02
98 = BLANK (NO ANSWER).....	4	0.01

How old were you the first time you used "crack?"

CRKAGE Len : 3 AGE WHEN FIRST USED CRACK

	Freq	Pct
RANGE = 7 - 50.....	1669	2.99
985 = BAD DATA Logically assigned	7	0.01
991 = NEVER USED CRACK	54206	96.96
994 = DON'T KNOW.....	5	0.01
997 = REFUSED	12	0.02
998 = BLANK (NO ANSWER).....	6	0.01

NOTE: For respondents whose age at first use was equal to or 1 year less than their current age, responses from questions CK03a, CK03b, CK03c, CK03d, and associated consistency checks were used to create the following two variables.

CRKYFU Len : 4 YEAR OF FIRST CRACK USE - RECODE

	Freq	Pct
RANGE = 2003 - 2005.....	164	0.29
9985 = BAD DATA Logically assigned	27	0.05
9989 = LEGITIMATE SKIP Logically assn	14	0.03
9991 = NEVER USED CRACK	54206	96.96
9994 = DON'T KNOW.....	5	0.01
9997 = REFUSED	12	0.02
9998 = BLANK (NO ANSWER).....	6	0.01
9999 = LEGITIMATE SKIP	1471	2.63

CRKMFU Len : 2 MONTH OF FIRST CRACK USE - RECODE

	Freq	Pct
1 = January.....	21	0.04
2 = February.....	10	0.02
3 = March	11	0.02
4 = April.....	12	0.02
5 = May	15	0.03
6 = June	11	0.02
7 = July.....	16	0.03
8 = August.....	15	0.03
9 = September.....	14	0.03
10 = October.....	8	0.01
11 = November.....	11	0.02
12 = December.....	11	0.02
85 = BAD DATA Logically assigned.....	27	0.05
89 = LEGITIMATE SKIP Logically assn	14	0.03
91 = NEVER USED CRACK	54206	96.96
94 = DON'T KNOW.....	14	0.03
97 = REFUSED	12	0.02
98 = BLANK (NO ANSWER).....	6	0.01
99 = LEGITIMATE SKIP	1471	2.63

CRACK

NOTE: This variable incorporates values from 2 probe questions that were asked when the respondent answered DON'T KNOW or REFUSED to this question.

How long has it been since you last used "crack?"

CRAKREC	Len : 2 TIME SINCE LAST USED CRACK		
		Freq	Pct
	1 = Within the past 30 days.....	134	0.24
	2 = More than 30 days ago but within the past 12 mos	225	0.40
	3 = More than 12 months ago.....	1284	2.30
	8 = Used at some point in the past 12 mos LOG ASSN	18	0.03
	9 = Used at some point in the lifetime LOG ASSN	22	0.04
	91 = NEVER USED CRACK	54206	96.96
	97 = REFUSED	10	0.02
	98 = BLANK (NO ANSWER).....	6	0.01

CRKYRTOT	Len : 3 TOTAL # DAYS USED CRACK IN PAST 12 MONTHS		
		Freq	Pct
	RANGE = 1 - 364.....	363	0.65
	985 = BAD DATA Logically assigned.....	8	0.01
	991 = NEVER USED CRACK	54206	96.96
	993 = DID NOT USE CRACK IN THE PAST 12 MOS.....	1284	2.30
	994 = DON'T KNOW.....	2	0.00
	997 = REFUSED	11	0.02
	998 = BLANK (NO ANSWER).....	31	0.06

CRTOTFG	Len : 2 TRIMMING INDICATOR FOR CRKYRTOT		
		Freq	Pct
	1 = Trimmed to 365 days (no further editing).....	2	0.00
	2 = Trimmed relative to the 30-day freq.....	5	0.01
	98 = BLANK (NO ANSWER).....	55898	99.99

CRFQLG	Len : 2 TRIMMED CRKYRTOT IF R USED < 12 MOS		
		Freq	Pct
	1 = Trimmed to be consistent with mo/yr of 1st use.....	30	0.05
	98 = BLANK (NO ANSWER).....	55875	99.95

Now think about the past 12 months, from [FILL DATE] through today. We want to know how many days you've used "crack" during the past 12 months.

What would be the easiest way for you to tell us how many days you've used it?

CRBSTWAY	Len : 2 EASIEST WAY TO TELL US # DAYS USED CRACK		
		Freq	Pct
	1 = Prefer to answer in days per week.....	97	0.17
	2 = Prefer to answer in days per month	87	0.16
	3 = Prefer to answer in days per year	180	0.32
	13 = Prefer to ans in days per yr LOG ASSN.....	1	0.00
	85 = BAD DATA Logically assigned.....	8	0.01
	91 = NEVER USED CRACK	54206	96.96
	93 = DID NOT USE CRACK IN THE PAST 12 MOS.....	1284	2.30
	97 = REFUSED	11	0.02
	98 = BLANK (NO ANSWER).....	31	0.06

On how many days in the past 12 months did you use "crack?"

CRDAYPYR	Len : 3 # DAYS USED CRACK PAST 12 MONTHS		
		Freq	Pct
	RANGE = 1 - 345.....	180	0.32
	989 = LEGITIMATE SKIP Logically assigned.....	1	0.00
	991 = NEVER USED CRACK	54206	96.96
	993 = DID NOT USE CRACK IN THE PAST 12 MOS.....	1284	2.30
	994 = DON'T KNOW.....	1	0.00
	997 = REFUSED	11	0.02
	998 = BLANK (NO ANSWER).....	39	0.07
	999 = LEGITIMATE SKIP	183	0.33

CRACK

On average, how many days did you use "crack" each month during the past 12 months?

CRDAYPMO	Len : 2 # DAYS PER MONTH USED CRACK PAST 12 MONTHS		
	RANGE = 1 - 30.....	Freq	Pct
	85 = BAD DATA Logically assigned.....	87	0.16
	91 = NEVER USED CRACK.....	4	0.01
	93 = DID NOT USE CRACK IN THE PAST 12 MOS.....	54206	96.96
	94 = DON'T KNOW.....	1284	2.30
	97 = REFUSED.....	1	0.00
	98 = BLANK (NO ANSWER).....	11	0.02
	99 = LEGITIMATE SKIP.....	35	0.06
		277	0.50

On average, how many days did you use "crack" each week during the past 12 months?

CRDAYPWK	Len : 2 # DAYS PER WEEK USED CRACK PAST 12 MONTHS		
	RANGE = 1 - 7.....	Freq	Pct
	85 = BAD DATA Logically assigned.....	96	0.17
	91 = NEVER USED CRACK.....	4	0.01
	93 = DID NOT USE CRACK IN THE PAST 12 MOS.....	54206	96.96
	94 = DON'T KNOW.....	1284	2.30
	97 = REFUSED.....	2	0.00
	98 = BLANK (NO ANSWER).....	11	0.02
	99 = LEGITIMATE SKIP.....	35	0.06
		267	0.48

Think specifically about the past 30 days, from [FILL DATE] up to and including today. During the past 30 days, on how many days did you use "crack?"

CRKUS30A	Len : 2 # DAYS USED CRACK PAST 30 DAYS		
	RANGE = 1 - 30.....	Freq	Pct
	85 = BAD DATA Logically assigned.....	133	0.24
	91 = NEVER USED CRACK.....	7	0.01
	93 = DID NOT USE CRACK IN THE PAST 30 DAYS.....	54206	96.96
	97 = REFUSED.....	1509	2.70
	98 = BLANK (NO ANSWER).....	11	0.02
		39	0.07

What is your best estimate of the number of days you used "crack" during the past 30 days?

CR30EST	Len : 2 BEST ESTIMATE # DAYS USED CRACK PAST 30 DAYS		
	91 = NEVER USED CRACK.....	Freq	Pct
	93 = DID NOT USE CRACK IN THE PAST 30 DAYS.....	54206	96.96
	97 = REFUSED.....	1509	2.70
	98 = BLANK (NO ANSWER).....	11	0.02
	99 = LEGITIMATE SKIP.....	46	0.08
		133	0.24

HEROIN

HEROIN

These next questions are about heroin.

Have you ever, even once, used heroin?

NOTE: This variable incorporates the value from a probe question that was asked when the respondent answered REFUSED to this question.

HEREVER Len : 2 EVER USED HEROIN

	Freq	Pct
1 = Yes	718	1.28
2 = No.....	55157	98.66
94 = DON'T KNOW.....	27	0.05
97 = REFUSED	3	0.01

How old were you the first time you used heroin?

HERAGE Len : 3 AGE WHEN FIRST USED HEROIN

	Freq	Pct
RANGE = 1 - 47.....	714	1.28
985 = BAD DATA Logically assigned.....	1	0.00
991 = NEVER USED HEROIN.....	55157	98.66
994 = DON'T KNOW.....	2	0.00
997 = REFUSED	4	0.01
998 = BLANK (NO ANSWER).....	27	0.05

NOTE: For respondents whose age at first use was equal to or 1 year less than their current age, responses from questions HE03a, HE03b, HE03c, HE03d, and associated consistency checks were used to create the following two variables.

HERYFU Len : 4 YEAR OF FIRST HEROIN USE - RECODE

	Freq	Pct
RANGE = 2003 - 2005.....	95	0.17
9985 = BAD DATA Logically assigned.....	8	0.01
9989 = LEGITIMATE SKIP Logically assn	5	0.01
9991 = NEVER USED HEROIN.....	55157	98.66
9994 = DON'T KNOW.....	2	0.00
9997 = REFUSED	4	0.01
9998 = BLANK (NO ANSWER).....	27	0.05
9999 = LEGITIMATE SKIP	607	1.09

HERMFU Len : 2 MONTH OF FIRST HEROIN USE - RECODE

	Freq	Pct
1 = January.....	5	0.01
2 = February.....	9	0.02
3 = March	9	0.02
4 = April	10	0.02
5 = May	11	0.02
6 = June	4	0.01
7 = July.....	13	0.02
8 = August.....	3	0.01
9 = September.....	6	0.01
10 = October.....	8	0.01
11 = November.....	5	0.01
12 = December.....	6	0.01
85 = BAD DATA Logically assigned.....	8	0.01
89 = LEGITIMATE SKIP Logically assn	5	0.01
91 = NEVER USED HEROIN.....	55157	98.66
94 = DON'T KNOW.....	8	0.01
97 = REFUSED	4	0.01
98 = BLANK (NO ANSWER).....	27	0.05
99 = LEGITIMATE SKIP	607	1.09

HEROIN

NOTE: This variable incorporates values from 2 probe questions that were asked when the respondent answered DON'T KNOW or REFUSED to this question.

How long has it been since you last used heroin?

HERREC Len : 2 TIME SINCE LAST USED HEROIN

	Freq	Pct
1 = Within the past 30 days.....	61	0.11
2 = More than 30 days ago but within the past 12 mos	84	0.15
3 = More than 12 months ago.....	555	0.99
8 = Used at some point in the past 12 mos LOG ASSN	13	0.02
9 = Used at some point in the lifetime LOG ASSN	5	0.01
91 = NEVER USED HEROIN.....	55157	98.66
97 = REFUSED	3	0.01
98 = BLANK (NO ANSWER).....	27	0.05

HERYRTOT Len : 3 TOTAL # OF DAYS USED HEROIN IN PAST 12 MONTHS

	Freq	Pct
RANGE = 1 - 364.....	142	0.25
985 = BAD DATA Logically assigned	12	0.02
991 = NEVER USED HEROIN.....	55157	98.66
993 = DID NOT USE HEROIN IN THE PAST 12 MOS.....	555	0.99
994 = DON'T KNOW.....	3	0.01
997 = REFUSED	4	0.01
998 = BLANK (NO ANSWER).....	32	0.06

HRTOTFG Len : 2 TRIMMING INDICATOR FOR HERYRTOT

	Freq	Pct
1 = Trimmed to 365 days (no further editing).....	1	0.00
2 = Trimmed relative to the 30-day freq.....	8	0.01
98 = BLANK (NO ANSWER).....	55896	99.98

HRFQFLG Len : 2 TRIMMED HERYRTOT IF R USED < 12 MOS

	Freq	Pct
1 = Trimmed to be consistent with mo/yr of 1st use.....	16	0.03
98 = BLANK (NO ANSWER).....	55889	99.97

Now think about the past 12 months, from [FILL DATE] through today. We want to know how many days you've used heroin during the past 12 months.

What would be the easiest way for you to tell us how many days you've used it?

HRBSTWAY Len : 2 EASIEST WAY TO TELL US # DAYS USED HEROIN

	Freq	Pct
1 = Prefer to answer in days per week.....	38	0.07
2 = Prefer to answer in days per month	36	0.06
3 = Prefer to answer in days per year	68	0.12
13 = Prefer to ans in days per yr LOG ASSN	2	0.00
85 = BAD DATA Logically assigned	12	0.02
91 = NEVER USED HEROIN.....	55157	98.66
93 = DID NOT USE HEROIN IN THE PAST 12 MOS	555	0.99
94 = DON'T KNOW.....	2	0.00
97 = REFUSED	3	0.01
98 = BLANK (NO ANSWER).....	32	0.06

On how many days in the past 12 months did you use heroin?

HRDAYPYR Len : 3 # DAYS USED HEROIN PAST 12 MONTHS

	Freq	Pct
RANGE = 1 - 300.....	69	0.12
985 = BAD DATA Logically assigned	2	0.00
991 = NEVER USED HEROIN.....	55157	98.66
993 = DID NOT USE HEROIN IN THE PAST 12 MOS.....	555	0.99
994 = DON'T KNOW.....	3	0.01
997 = REFUSED	3	0.01
998 = BLANK (NO ANSWER).....	42	0.08
999 = LEGITIMATE SKIP	74	0.13

HEROIN

On average, how many days did you use heroin each month during the past 12 months?

HRDAYPMO Len : 2 # DAYS PER MONTH USED HEROIN PAST 12 MONTHS

	Freq	Pct
RANGE = 1 - 20.....	36	0.06
85 = BAD DATA Logically assigned.....	3	0.01
91 = NEVER USED HEROIN.....	55157	98.66
93 = DID NOT USE HEROIN IN THE PAST 12 MOS.....	555	0.99
94 = DON'T KNOW.....	2	0.00
97 = REFUSED.....	4	0.01
98 = BLANK (NO ANSWER).....	41	0.07
99 = LEGITIMATE SKIP.....	107	0.19

On average, how many days did you use heroin each week during the past 12 months?

HRDAYPWK Len : 2 # DAYS PER WEEK USED HEROIN PAST 12 MONTHS

	Freq	Pct
RANGE = 1 - 7.....	37	0.07
85 = BAD DATA Logically assigned.....	7	0.01
91 = NEVER USED HEROIN.....	55157	98.66
93 = DID NOT USE HEROIN IN THE PAST 12 MOS.....	555	0.99
94 = DON'T KNOW.....	3	0.01
97 = REFUSED.....	4	0.01
98 = BLANK (NO ANSWER).....	37	0.07
99 = LEGITIMATE SKIP.....	105	0.19

Think specifically about the past 30 days, from [FILL DATE] up to and including today. During the past 30 days, on how many days did you use heroin?

HER30USE Len : 2 # DAYS USED HEROIN PAST 30 DAYS

	Freq	Pct
RANGE = 1 - 30.....	59	0.11
85 = BAD DATA Logically assigned.....	2	0.00
91 = NEVER USED HEROIN.....	55157	98.66
93 = DID NOT USE HEROIN IN THE PAST 30 DAYS.....	639	1.14
94 = DON'T KNOW.....	2	0.00
97 = REFUSED.....	3	0.01
98 = BLANK (NO ANSWER).....	43	0.08

What is your best estimate of the number of days you used heroin during the past 30 days?

HR30EST Len : 2 BEST EST. # DAYS USED HEROIN PAST 30 DAYS

	Freq	Pct
1 = 1 or 2 days.....	1	0.00
4 = 10 to 19 days.....	1	0.00
91 = NEVER USED HEROIN.....	55157	98.66
93 = DID NOT USE HEROIN IN THE PAST 30 DAYS.....	639	1.14
97 = REFUSED.....	3	0.01
98 = BLANK (NO ANSWER).....	45	0.08
99 = LEGITIMATE SKIP.....	59	0.11

HALLUCINOGENS

HALLUCINOGENS

The next questions are about substances called hallucinogens. These drugs often cause people to see or experience things that are not real.

A list of some common hallucinogens is shown below. These and many other substances that people use as hallucinogens are often known by street names, and we can't list them all. Please take a moment to look at the substances listed below so you know what kind of drugs the next questions are about.

- LSD, also called "acid"
- PCP, also called "angel dust" or phencyclidine
- Peyote
- Mescaline
- Psilocybin
- "Ecstasy," also called MDMA

Have you ever, even once, used LSD, also called "acid"?

NOTE: This variable incorporates the value from a probe question that was asked when the respondent answered REFUSED to this question.

LSD Len : 2 EVER USED LSD ("ACID")

	Freq	Pct
1 = Yes	4387	7.85
2 = No.....	3607	6.45
3 = Yes LOGICALLY ASSIGNED	4	0.01
85 = BAD DATA Logically assigned.....	2	0.00
91 = NEVER USED HALLUCINOGENS	47862	85.61
94 = DON'T KNOW.....	39	0.07
97 = REFUSED	4	0.01

Have you ever, even once, used PCP, also called "angel dust" or phencyclidine?

NOTE: This variable incorporates the value from a probe question that was asked when the respondent answered REFUSED to this question.

PCP Len : 2 EVER USED PCP ("ANGEL DUST," PHENCYCLIDINE)

	Freq	Pct
1 = Yes	1195	2.14
2 = No.....	6796	12.16
85 = BAD DATA Logically assigned.....	2	0.00
91 = NEVER USED HALLUCINOGENS	47862	85.61
94 = DON'T KNOW.....	46	0.08
97 = REFUSED	4	0.01

Have you ever, even once, used peyote?

PEYOTE Len : 2 EVER USED PEYOTE

	Freq	Pct
1 = Yes	912	1.63
2 = No.....	7062	12.63
85 = BAD DATA Logically assigned.....	2	0.00
91 = NEVER USED HALLUCINOGENS	47862	85.61
94 = DON'T KNOW.....	59	0.11
97 = REFUSED	8	0.01

Have you ever, even once, used mescaline?

MESC Len : 2 EVER USED Mescaline

	Freq	Pct
1 = Yes	1234	2.21
2 = No.....	6739	12.05
3 = Yes LOGICALLY ASSIGNED	3	0.01
85 = BAD DATA Logically assigned.....	2	0.00
91 = NEVER USED HALLUCINOGENS	47862	85.61
94 = DON'T KNOW.....	58	0.10
97 = REFUSED	7	0.01

HALLUCINOGENS

Have you ever, even once, used psilocybin, found in mushrooms?

PSILCY	Len : 2	EVER USED PSILOCYBIN (MUSHROOMS)		
			Freq	Pct
		1 = Yes	4521	8.09
		2 = No.....	3370	6.03
		3 = Yes LOGICALLY ASSIGNED	54	0.10
		85 = BAD DATA Logically assigned.....	2	0.00
		91 = NEVER USED HALLUCINOGENS	47862	85.61
		94 = DON'T KNOW.....	90	0.16
		97 = REFUSED	6	0.01

Have you ever, even once, used "Ecstasy," also known as MDMA?

NOTE: This variable incorporates the value from a probe question that was asked when the respondent answered REFUSED to this question.

ECSTASY	Len : 2	EVER USED "ECSTASY" (MDMA)		
			Freq	Pct
		1 = Yes	3582	6.41
		2 = No.....	4407	7.88
		3 = Yes LOGICALLY ASSIGNED	1	0.00
		85 = BAD DATA Logically assigned.....	2	0.00
		91 = NEVER USED HALLUCINOGENS	47862	85.61
		94 = DON'T KNOW.....	45	0.08
		97 = REFUSED	6	0.01

Have you ever, even once used any other hallucinogens besides the ones that have been listed?

HALNOLST	Len : 2	EVER USED OTHER HALLUCINOGEN		
			Freq	Pct
		1 = Yes	1010	1.81
		2 = No.....	6968	12.46
		85 = BAD DATA Logically assigned.....	2	0.00
		91 = NEVER USED HALLUCINOGENS	47862	85.61
		94 = DON'T KNOW.....	55	0.10
		97 = REFUSED	8	0.01

HALLUCINOGENS

HALNEWA

Len : 4 OTHER HALLUCINOGEN - SPECIFY 1

	Freq	Pct
116 = Methaqualone, Sopor, Quaalude	3	0.01
120 = Downers; OTHER Sedative, NOT OTHERWISE SPECIFIED	2	0.00
124 = Yellow jackets	1	0.00
142 = Belladona.....	2	0.00
145 = Red devil(s)	1	0.00
171 = NyQuil <OTC>.....	1	0.00
174 = Ambien, Zolpidem.....	4	0.01
197 = Topamax, Topiramate.....	1	0.00
201 = Valium, Diazepam.....	2	0.00
207 = Ativan, Lorazepam, Orfidal.....	1	0.00
209 = Xanax, Alprazolam, Tafil, Xanax bars	5	0.01
246 = Klonopin, Clonazepam, Rivotril	1	0.00
268 = Rohypnol, Flunitrazepam, roche, roofies	2	0.00
318 = Ritalin, Methylphenidate.....	1	0.00
322 = Methamphetamine ("ice" or "crank"), Meth.....	20	0.04
327 = Black beauties, black beauty.....	1	0.00
348 = Crystal	4	0.01
355 = Crystal meth.....	14	0.03
363 = Bam(s).....	1	0.00
417 = Morphine, Roxanol.....	2	0.00
418 = Methadone, Dolophine.....	1	0.00
420 = OTHER Analgesic, NOT OTHERWISE SPECIFIED.....	1	0.00
434 = Vicodin, Lortab, Lorcet, Anexsia, Co-Gesic	8	0.01
450 = Acetaminophen, incl. non-Tylenol brands <OTC>	1	0.00
501 = Gasoline or lighter fluids.....	9	0.02
502 = Spray paints.....	5	0.01
503 = Other aerosol sprays.....	8	0.01
504 = Shoeshine liquid, glue, or toluene	9	0.02
505 = Lacquer thinner or other paint solvents	2	0.00
506 = Amyl nitrite,"poppers,"locker room odorizer,"rush"	4	0.01
507 = Halothane, ether, or other anesthetics; chloroform	3	0.01
508 = Nitrous oxide, "whippets," dentist gas.....	16	0.03
510 = OTHER Inhalant, NOT OTHERWISE SPECIFIED	9	0.02
511 = Markers, felt-tip pens, ink pens	3	0.01
516 = Freon, refrigerant.....	2	0.00
519 = Helium	1	0.00
520 = Old paint, paint.....	6	0.01
524 = White-Out	1	0.00
525 = Butane	1	0.00
528 = Whipped-cream can.....	1	0.00
566 = Smoked tea from Lipton tea bag	1	0.00
592 = Computer air duster, computer cleaner, dust-off	9	0.02
601 = LSD ("acid")	48	0.09
602 = Peyote	1	0.00
603 = Mescaline	8	0.01
604 = Psilocybin (mushrooms), shrooms	66	0.12
605 = PCP ("angel dust," phencyclidine).....	2	0.00
606 = "Ecstasy" (MDMA), X-TC, "X"	11	0.02
607 = OTHER Hallucinogen, NOT OTHERWISE SPECIFIED.....	88	0.16
609 = Jimson weed.....	11	0.02
612 = Happy stick, sherm, sherman, shermstick	1	0.00
614 = MDA, Methylenedioxy amphetamine.....	3	0.01
616 = DET, Dimethyltryptamine, DMT.....	16	0.03
617 = Morning glory seeds, morning glory tendrils, ricea.....	12	0.02
618 = Acid paper, blotter (acid)	2	0.00
622 = Microdot(s), green microdot, purple microdot	5	0.01
625 = Window, window pane, 4-way pane	3	0.01
627 = Hawaiian wood rose, Hawaiian Woodrow seeds	1	0.00
636 = DOM, STP	3	0.01
637 = Purple haze	2	0.00
639 = Nutmeg, Mace	6	0.01
640 = Purple pyramid.....	1	0.00
650 = Datura stramonium, daytura, thorn apple	1	0.00
658 = Special K, Ketamine.....	27	0.05
679 = Hell bells.....	3	0.01
691 = Maximum impact.....	1	0.00
695 = Angel's trumpet.....	4	0.01
698 = 2-CB, Nexus	8	0.01
703 = Opium.....	15	0.03
707 = Black tar heroin.....	1	0.00
709 = Poppy	1	0.00
801 = OTHER Drugs, NOT OTHERWISE SPECIFIED.....	2	0.00
802 = THC, cannabinal, marinol.....	2	0.00

HALLUCINOGENS

803 = Marijuana, MarrJane, Mary Jane, MJ, pot, weed.....	12	0.02
804 = Hashish.....	1	0.00
809 = Pills.....	4	0.01
810 = Freebase.....	1	0.00
814 = Caffeine <OTC>.....	1	0.00
829 = Robitussin DM <OTC>.....	8	0.01
834 = Loveboat.....	1	0.00
847 = GHB, NSC.....	9	0.02
852 = Formaldehyde, wak, whack (embalming fluid).....	1	0.00
875 = Buds.....	1	0.00
883 = Dextromethorphan hydrobromide <OTC>.....	9	0.02
1001 = Benadryl, Diphenhydramine <OTC>.....	1	0.00
1002 = Dimenhydrinate, Dramamine, sea/motion sickness <OTC>.....	20	0.04
2002 = Muscle relaxers.....	1	0.00
2007 = R2.....	1	0.00
3023 = Adderall.....	2	0.00
3047 = Sudafed <OTC>.....	1	0.00
3052 = Speed; otherwise unspecified.....	3	0.01
4044 = Hydrocodone.....	1	0.00
4067 = OxyContin.....	6	0.01
4077 = Tee's.....	1	0.00
5009 = Robo.....	2	0.00
5028 = Carburetor cleaner, engine cleaner.....	1	0.00
5077 = Resistol.....	2	0.00
6016 = Nas.....	1	0.00
6019 = Black dust, black duct.....	1	0.00
6029 = DXM.....	44	0.08
6035 = Campana (flower).....	1	0.00
6043 = Diviner's sage, Salvia divinorum.....	53	0.09
6044 = Gel caps, gel tabs.....	3	0.01
6048 = Dex.....	1	0.00
6054 = Spiny apples.....	1	0.00
6056 = Wet.....	3	0.01
6064 = Marigold buttons.....	1	0.00
6074 = LSA.....	5	0.01
6077 = San Pedro.....	2	0.00
6083 = CCC, "Triple C," C3 <OTC>.....	6	0.01
6092 = TCP.....	1	0.00
6102 = Absinthe.....	16	0.03
6103 = Ayahuasca.....	2	0.00
6105 = Alpha-methyltryptamine, AMT, IT-290, 3-IT.....	11	0.02
6109 = 2, 5-Dimethoxyamphetamine, DMA.....	1	0.00
6110 = Mad dog.....	1	0.00
6112 = 2C-T-2.....	1	0.00
6114 = Molly; not otherwise specified.....	4	0.01
6115 = Foxy.....	2	0.00
6121 = Cactus; specifically not peyote.....	1	0.00
6126 = 2,5-Dimethoxy-4-iodophenethylamine, 2C-I.....	10	0.02
6127 = Skittles.....	1	0.00
6130 = 5-MeO-DiPT, foxy methoxy.....	2	0.00
6132 = Amanita mushrooms, fly agaric.....	1	0.00
6141 = DPT, Dipropyltryptamine.....	1	0.00
6144 = DiPT, Di-isopropyl-tryptamine.....	1	0.00
6145 = Scooby snacks.....	1	0.00
6147 = Phenethylamines; otherwise unspecified.....	1	0.00
8009 = Allergy pills/antihistamine; type unspecified.....	1	0.00
8011 = Herb, flower, plant; type unspecified.....	5	0.01
8012 = Coriciden <OTC>.....	25	0.04
8058 = Cough medicine/syrup; type unspecified.....	11	0.02
8085 = Antipsychotics; type unspecified.....	1	0.00
8093 = Stacker 2/Stacker 3 <OTC>.....	1	0.00
8110 = Over-the-counter drug/pills; type unspecified<OTC>.....	1	0.00
8179 = Artemesia.....	1	0.00
8191 = L-Dopa.....	1	0.00
8192 = Delsym <OTC>.....	1	0.00
8197 = Chronic.....	1	0.00
9985 = BAD DATA Logically assigned.....	7	0.01
9991 = NEVER USED HALLUCINOGENS.....	47862	85.61
9997 = REFUSED.....	39	0.07
9998 = BLANK (NO ANSWER).....	185	0.33
9999 = LEGITIMATE SKIP.....	6968	12.46

HALLUCINOGENS

HALNEWB

Len : 4 OTHER HALLUCINOGEN - SPECIFY 2

	Freq	Pct
110 = Tuinal.....	2	0.00
142 = Belladona.....	1	0.00
157 = Barbiturates.....	1	0.00
171 = NyQuil <OTC>.....	1	0.00
176 = Melatonin <OTC>.....	1	0.00
187 = Belladona plant/flower/root, deadly nightshade.....	1	0.00
209 = Xanax, Alprazolam, Tafil, Xanax bars.....	3	0.01
301 = Dexedrine.....	1	0.00
322 = Methamphetamine ("ice" or "crank"), Meth.....	1	0.00
355 = Crystal meth.....	1	0.00
420 = OTHER Analgesic, NOT OTHERWISE SPECIFIED.....	1	0.00
434 = Vicodin, Lortab, Lorcet, Anexsia, Co-Gesic.....	2	0.00
501 = Gasoline or lighter fluids.....	3	0.01
504 = Shoeshine liquid, glue, or toluene.....	1	0.00
508 = Nitrous oxide, "whippets," dentist gas.....	4	0.01
511 = Markers, felt-tip pens, ink pens.....	3	0.01
592 = Computer air duster, computer cleaner, dust-off.....	2	0.00
601 = LSD ("acid").....	4	0.01
603 = Mescaline.....	1	0.00
604 = Psilocybin (mushrooms), shrooms.....	4	0.01
606 = "Ecstasy" (MDMA), X-TC, "X".....	2	0.00
607 = OTHER Hallucinogen, NOT OTHERWISE SPECIFIED.....	9	0.02
609 = Jimson weed.....	1	0.00
615 = Homemade drugs.....	1	0.00
616 = DET, Dimethyltryptamine, DMT.....	7	0.01
617 = Morning glory seeds, morning glory tendrils, ricea.....	3	0.01
618 = Acid paper, blotter (acid).....	1	0.00
622 = Microdot(s), green microdot, purple microdot.....	1	0.00
625 = Window, window pane, 4-way pane.....	2	0.00
627 = Hawaiian wood rose, Hawaiian Woodrow seeds.....	1	0.00
636 = DOM, STP.....	1	0.00
639 = Nutmeg, Mace.....	2	0.00
650 = Datura stramonium, daytura, thorn apple.....	1	0.00
658 = Special K, Ketamine.....	5	0.01
698 = 2-CB, Nexus.....	1	0.00
702 = Heroin.....	1	0.00
703 = Opium.....	2	0.00
705 = Speed Ball (heroin + cocaine).....	1	0.00
709 = Poppy.....	1	0.00
803 = Marijuana, MarrJane, Mary Jane, MJ, pot, weed.....	4	0.01
805 = Cocaine, coca, cocaina, coke.....	1	0.00
807 = Alcohol, beer, ethanol, EtOH, pink champagne.....	1	0.00
829 = Robitussin DM <OTC>.....	3	0.01
843 = Cold medicine, cold tablets <OTC>.....	6	0.01
852 = Formaldehyde, wak, whack (embalming fluid).....	1	0.00
875 = Buds.....	1	0.00
883 = Dextromethorphan hydrobromide <OTC>.....	5	0.01
1001 = Benadryl, Diphenhydramine <OTC>.....	2	0.00
1002 = Dimenhydrinate, Dramamine, sea/motion sickness <OTC>.....	4	0.01
3052 = Speed; otherwise unspecified.....	1	0.00
4067 = OxyContin.....	1	0.00
5077 = Resistol.....	1	0.00
6015 = Crysta.....	1	0.00
6029 = DXM.....	7	0.01
6043 = Diviner's sage, Salvia divinorum.....	9	0.02
6048 = Dex.....	1	0.00
6051 = Triptanene.....	1	0.00
6055 = Liberty caps.....	1	0.00
6061 = 5-MeO-DMT.....	1	0.00
6062 = Madderwort, wormwood.....	1	0.00
6074 = LSA.....	2	0.00
6083 = CCC, "Triple C," C3 <OTC>.....	1	0.00
6102 = Absinthe.....	1	0.00
6105 = Alpha-methyltryptamine, AMT, IT-290, 3-IT.....	2	0.00
6106 = Paramethoxyamphetamine, PMA.....	1	0.00
6114 = Molly; not otherwise specified.....	1	0.00
6126 = 2,5-Dimethoxy-4-iodophenethylamine, 2C-I.....	2	0.00
6127 = Skittles.....	1	0.00
6132 = Amanita mushrooms, fly agaric.....	1	0.00
6134 = Anadenanthera colubrina, cohoba, vilca.....	1	0.00
6135 = 5-MeO-AMT.....	2	0.00
6138 = 2C-E, 2-5-Dimethoxy-4-ethyl-phenethylamine.....	2	0.00
6144 = DiPT, Di-isopropyl-tryptamine.....	1	0.00

HALLUCINOGENS

6147 = Phenethylamines; otherwise unspecified.....	1	0.00
8002 = Zantac.....	1	0.00
8011 = Herb, flower, plant; type unspecified	1	0.00
8012 = Coriciden <OTC>	4	0.01
8058 = Cough medicine/syrup; type unspecified.....	2	0.00
8141 = Gamma butyrolactone, GBL.....	1	0.00
9985 = BAD DATA Logically assigned.....	4	0.01
9991 = NEVER USED HALLUCINOGENS	47862	85.61
9997 = REFUSED	9	0.02
9998 = BLANK (NO ANSWER).....	900	1.61
9999 = LEGITIMATE SKIP	6968	12.46

HALNEWC

Len : 4 OTHER HALLUCINOGEN - SPECIFY 3

	Freq	Pct
201 = Valium, Diazepam.....	1	0.00
234 = Flexeril, Cyclobenzaprine.....	1	0.00
601 = LSD ("acid").....	1	0.00
607 = OTHER Hallucinogen, NOT OTHERWISE SPECIFIED.....	3	0.01
616 = DET, Dimethyltryptamine, DMT.....	1	0.00
618 = Acid paper, blotter (acid).....	1	0.00
625 = Window, window pane, 4-way pane	1	0.00
627 = Hawaiian wood rose, Hawaiian Woodrow seeds	1	0.00
650 = Datura stramonium, daytura, thorn apple	1	0.00
658 = Special K, Ketamine.....	1	0.00
705 = Speed Ball (heroin + cocaine).....	1	0.00
801 = OTHER Drugs, NOT OTHERWISE SPECIFIED.....	1	0.00
829 = Robitussin DM <OTC>.....	2	0.00
847 = GHB, NSC	1	0.00
883 = Dextromethorphan hydrobromide <OTC>	1	0.00
1001 = Benadryl, Diphenhydramine <OTC>	1	0.00
1002 = Dimenhydrinate, Dramamine, sea/motion sickness <OTC>.....	1	0.00
5028 = Carburetor cleaner, engine cleaner.....	1	0.00
6029 = DXM	6	0.01
6043 = Diviner's sage, Salvia divinorum.....	6	0.01
6048 = Dex	1	0.00
6062 = Madderwort, wormwood.....	1	0.00
6074 = LSA.....	1	0.00
6083 = CCC, "Triple C," C3 <OTC>.....	2	0.00
6100 = 2C-T-7, T7	1	0.00
6102 = Absinthe.....	1	0.00
6103 = Ayahuasca.....	1	0.00
6105 = Alpha-methyltryptamine, AMT, IT-290, 3-IT.....	1	0.00
6126 = 2,5-Dimethoxy-4-iodophenethylamine, 2C-I	1	0.00
6135 = 5-MeO-AMT	1	0.00
6138 = 2C-E, 2-5-Dimethoxy-4-ethyl-phenethylamine.....	2	0.00
6148 = Mimosa tree bark	1	0.00
8058 = Cough medicine/syrup; type unspecified.....	1	0.00
9985 = BAD DATA Logically assigned.....	1	0.00
9991 = NEVER USED HALLUCINOGENS	47862	85.61
9997 = REFUSED	8	0.01
9998 = BLANK (NO ANSWER).....	1018	1.82
9999 = LEGITIMATE SKIP	6968	12.46

HALLUCINOGENS

HALNEWD

Len : 4 OTHER HALLUCINOGEN - SPECIFY 4

	Freq	Pct
434 = Vicodin, Lortab, Lorcet, Anexsia, Co-Gesic	1	0.00
601 = LSD ("acid")	1	0.00
607 = OTHER Hallucinogen, NOT OTHERWISE SPECIFIED.....	2	0.00
802 = THC, cannabinal, marinol.....	1	0.00
829 = Robitussin DM <OTC>	1	0.00
1002 = Dimenhydrinate,Dramamine,sea/motion sickness <OTC>.....	1	0.00
6048 = Dex	1	0.00
6074 = LSA.....	2	0.00
6083 = CCC, "Triple C," C3 <OTC>	1	0.00
6100 = 2C-T-7, T7	1	0.00
6105 = Alpha-methyltryptamine, AMT, IT-290, 3-IT.....	1	0.00
6112 = 2C-T-2	1	0.00
6115 = Foxy.....	1	0.00
6130 = 5-MeO-DiPT, foxy methoxy	1	0.00
9991 = NEVER USED HALLUCINOGENS	47862	85.61
9997 = REFUSED	8	0.01
9998 = BLANK (NO ANSWER).....	1051	1.88
9999 = LEGITIMATE SKIP	6968	12.46

HALNEWE

Len : 4 OTHER HALLUCINOGEN - SPECIFY 5

	Freq	Pct
414 = Propoxyphene.....	1	0.00
607 = OTHER Hallucinogen, NOT OTHERWISE SPECIFIED.....	1	0.00
609 = Jimson weed.....	1	0.00
627 = Hawaiian wood rose, Hawaiian Woodrow seeds	1	0.00
6043 = Diviner's sage, Salvia divinorum.....	2	0.00
6103 = Ayahuasca.....	1	0.00
9991 = NEVER USED HALLUCINOGENS	47862	85.61
9997 = REFUSED	8	0.01
9998 = BLANK (NO ANSWER).....	1060	1.90
9999 = LEGITIMATE SKIP	6968	12.46

How old were you the first time you used [LSFILL]?

HALLAGE

Len : 3 AGE WHEN FIRST USED HALLUCINOGENS

	Freq	Pct
RANGE = 1 - 68.....	7771	13.90
985 = BAD DATA Logically assigned	28	0.05
991 = NEVER USED HALLUCINOGENS	47862	85.61
994 = DON'T KNOW.....	44	0.08
997 = REFUSED	29	0.05
998 = BLANK (NO ANSWER).....	171	0.31

NOTE: For respondents whose age at first use was equal to or 1 year less than their current age, responses from questions LS03a, LS03b,LS03c, LS03d, and associated consistency checks were used to create the following two variables.

HALYFU

Len : 4 YEAR OF FIRST HALLUCINOGEN USE - RECODE

	Freq	Pct
RANGE = 2003 - 2005	903	1.62
9985 = BAD DATA Logically assigned	120	0.21
9989 = LEGITIMATE SKIP Logically assn	100	0.18
9991 = NEVER USED HALLUCINOGENS	47862	85.61
9994 = DON'T KNOW.....	49	0.09
9997 = REFUSED	31	0.06
9998 = BLANK (NO ANSWER).....	175	0.31
9999 = LEGITIMATE SKIP	6665	11.92

HALLUCINOGENS

HALMFU

Len : 2 MONTH OF FIRST HALLUCINOGEN USE - RECODE

	Freq	Pct
1 = January.....	79	0.14
2 = February.....	71	0.13
3 = March.....	77	0.14
4 = April.....	64	0.11
5 = May.....	62	0.11
6 = June.....	105	0.19
7 = July.....	94	0.17
8 = August.....	56	0.10
9 = September.....	54	0.10
10 = October.....	83	0.15
11 = November.....	65	0.12
12 = December.....	45	0.08
85 = BAD DATA Logically assigned.....	120	0.21
89 = LEGITIMATE SKIP Logically assn.....	100	0.18
91 = NEVER USED HALLUCINOGENS.....	47862	85.61
94 = DON'T KNOW.....	97	0.17
97 = REFUSED.....	31	0.06
98 = BLANK (NO ANSWER).....	175	0.31
99 = LEGITIMATE SKIP.....	6665	11.92

NOTE: This variable incorporates values from 2 probe questions that were asked when the respondent answered DON'T KNOW or REFUSED to this question.

How long has it been since you last used [LSFILL]?

HALLREC

Len : 2 TIME SINCE LAST USED HALLUCINOGENS

	Freq	Pct
1 = Within the past 30 days.....	444	0.79
2 = More than 30 days ago but within the past 12 mos.....	1254	2.24
3 = More than 12 months ago.....	5909	10.57
8 = Used at some point in the past 12 mos LOG ASSN.....	59	0.11
9 = Used at some point in lifetime LOG ASSN.....	160	0.29
11 = Used in the past 30 days LOGICALLY ASSIGNED.....	23	0.04
12 = Used >30 days ago but within pst 12 mos LOG ASSN.....	17	0.03
85 = BAD DATA Logically assigned.....	2	0.00
91 = NEVER USED HALLUCINOGENS.....	47862	85.61
97 = REFUSED.....	4	0.01
98 = BLANK (NO ANSWER).....	171	0.31

NOTE: The variables HALYRTOT, HLBSTWAY, HLDAYPYR, HLDAYPMO, and HLDAYPWK incorporate values from follow-up questions that were asked if respondents previously reported that they last used any hallucinogen more than 12 months ago but subsequently reported more recent use of any hallucinogen, LSD, PCP, or Ecstasy.

HALYRTOT

Len : 3 TOTAL # OF DAYS USED HALLUCINOGENS IN PAST 12 MOS

	Freq	Pct
RANGE = 1 - 362.....	1771	3.17
985 = BAD DATA Logically assigned.....	15	0.03
991 = NEVER USED HALLUCINOGENS.....	47862	85.61
993 = DID NOT USE HALLUCINOGENS IN THE PAST 12 MOS.....	5909	10.57
994 = DON'T KNOW.....	9	0.02
997 = REFUSED.....	8	0.01
998 = BLANK (NO ANSWER).....	331	0.59

HLTOTFG

Len : 2 TRIMMING INDICATOR FOR HALYRTOT

	Freq	Pct
2 = Trimmed relative to the 30-day freq.....	2	0.00
98 = BLANK (NO ANSWER).....	55903	100.0

HLFQFLG

Len : 2 TRIMMED HALYRTOT IF R USED < 12 MOS

	Freq	Pct
1 = Trimmed to be consistent with mo/yr of 1st use.....	120	0.21
98 = BLANK (NO ANSWER).....	55785	99.79

HALLUCINOGENS

Now think about the past 12 months, from [FILL DATE] through today. We want to know how many days you've used [LSFILL] during the past 12 months.

What would be the easiest way for you to tell us how many days you've used it?

HLBSTWAY Len : 2 EASIEST WAY TO TELL US # DAYS USED HALLUCINOGEN

	Freq	Pct
1 = Prefer to answer in days per week	203	0.36
2 = Prefer to answer in days per month	306	0.55
3 = Prefer to answer in days per year	1251	2.24
11 = Prefer to ans in days per wk LOG ASSN.....	1	0.00
12 = Prefer to ans in days per mo LOG ASSN.....	1	0.00
13 = Prefer to ans in days per yr LOG ASSN.....	14	0.03
85 = BAD DATA Logically assigned.....	15	0.03
91 = NEVER USED HALLUCINOGENS	47862	85.61
93 = DID NOT USE HALLUCINOGENS IN THE PAST 12 MOS	5909	10.57
94 = DON'T KNOW.....	5	0.01
97 = REFUSED	7	0.01
98 = BLANK (NO ANSWER).....	331	0.59

On how many days in the past 12 months did you use [LSFILL]?

HLDAYPYR Len : 3 # DAYS USED HALLUCINOGEN PAST 12 MONTHS

	Freq	Pct
RANGE = 1 - 100.....	1269	2.27
985 = BAD DATA Logically assigned.....	11	0.02
989 = LEGITIMATE SKIP Logically assigned.....	3	0.01
991 = NEVER USED HALLUCINOGENS	47862	85.61
993 = DID NOT USE HALLUCINOGENS IN THE PAST 12 MOS	5909	10.57
994 = DON'T KNOW.....	5	0.01
997 = REFUSED	7	0.01
998 = BLANK (NO ANSWER).....	331	0.59
999 = LEGITIMATE SKIP	508	0.91

On average, how many days did you use [LSFILL] each month during the past 12 months?

HLDAYPMO Len : 2 # DAYS PER MONTH USED HALLUCINOGEN PAST 12 MONTHS

	Freq	Pct
RANGE = 1 - 25.....	305	0.55
85 = BAD DATA Logically assigned.....	2	0.00
89 = LEGITIMATE SKIP Logically assigned.....	1	0.00
91 = NEVER USED HALLUCINOGENS	47862	85.61
93 = DID NOT USE HALLUCINOGENS IN THE PAST 12 MOS	5909	10.57
94 = DON'T KNOW.....	6	0.01
97 = REFUSED	8	0.01
98 = BLANK (NO ANSWER).....	344	0.62
99 = LEGITIMATE SKIP	1468	2.63

On average, how many days did you use [LSFILL] each week during the past 12 months?

HLDAYPWK Len : 2 # DAYS PER WEEK USED HALLUCINOGEN PAST 12 MONTHS

	Freq	Pct
RANGE = 1 - 7.....	201	0.36
85 = BAD DATA Logically assigned.....	2	0.00
91 = NEVER USED HALLUCINOGENS	47862	85.61
93 = DID NOT USE HALLUCINOGENS IN THE PAST 12 MOS	5909	10.57
94 = DON'T KNOW.....	9	0.02
97 = REFUSED	8	0.01
98 = BLANK (NO ANSWER).....	344	0.62
99 = LEGITIMATE SKIP	1570	2.81

HALLUCINOGENS

NOTE: The variables HAL30USE and HL30EST incorporate values from follow-up questions that were asked if respondents previously reported that they last used any hallucinogen more than 30 days ago but subsequently reported use of any hallucinogen, LSD, PCP, or Ecstasy in the past 30 days.

Think specifically about the past 30 days, from [FILL DATE] up to and including today. During the past 30 days, on how many days did you use [LSFILL]?

HAL30USE Len : 2 # DAYS USED HALLUCINOGEN PAST 30 DAYS

	Freq	Pct
RANGE = 1 - 30.....	457	0.82
85 = BAD DATA Logically assigned.....	28	0.05
91 = NEVER USED HALLUCINOGENS.....	47862	85.61
93 = DID NOT USE HALLUCINOGENS IN THE PAST 30 DAYS.....	7180	12.84
97 = REFUSED.....	6	0.01
98 = BLANK (NO ANSWER).....	372	0.67

What is your best estimate of the number of days you used [LSFILL] during the past 30 days?

HL30EST Len : 2 BEST EST. # DAYS USED HALLUCINOGENS PAST 30 DAYS

	Freq	Pct
91 = NEVER USED HALLUCINOGENS.....	47862	85.61
93 = DID NOT USE HALLUCINOGENS IN THE PAST 30 DAYS.....	7180	12.84
97 = REFUSED.....	6	0.01
98 = BLANK (NO ANSWER).....	400	0.72
99 = LEGITIMATE SKIP.....	457	0.82

Now think only about LSD. How old were you the first time you used LSD?

LSDAGE Len : 3 AGE WHEN FIRST USED LSD

	Freq	Pct
RANGE = 1 - 49.....	4321	7.73
985 = BAD DATA Logically assigned.....	5	0.01
991 = NEVER USED LSD.....	51469	92.07
994 = DON'T KNOW.....	35	0.06
997 = REFUSED.....	28	0.05
998 = BLANK (NO ANSWER).....	47	0.08

NOTE: For respondents whose age at first use was equal to or 1 year less than their current age, responses from questions LS06, LS07,LS08, LS09, and associated consistency checks were used to create the following two variables.

LSDYFU Len : 4 YEAR OF FIRST LSD USE - RECODE

	Freq	Pct
RANGE = 2003 - 2005.....	199	0.36
9985 = BAD DATA Logically assigned.....	27	0.05
9989 = LEGITIMATE SKIP Logically assigned.....	9	0.02
9991 = NEVER USED LSD.....	51469	92.07
9994 = DON'T KNOW.....	35	0.06
9997 = REFUSED.....	30	0.05
9998 = BLANK (NO ANSWER).....	49	0.09
9999 = LEGITIMATE SKIP.....	4087	7.31

HALLUCINOGENS

LSDMFU

Len : 2 MONTH OF FIRST LSD USE - RECODE

	Freq	Pct
1 = January.....	21	0.04
2 = February.....	14	0.03
3 = March.....	12	0.02
4 = April.....	17	0.03
5 = May.....	16	0.03
6 = June.....	21	0.04
7 = July.....	22	0.04
8 = August.....	17	0.03
9 = September.....	9	0.02
10 = October.....	14	0.03
11 = November.....	13	0.02
12 = December.....	7	0.01
85 = BAD DATA Logically assigned.....	29	0.05
89 = LEGITIMATE SKIP Logically assn.....	9	0.02
91 = NEVER USED LSD.....	51469	92.07
94 = DON'T KNOW.....	48	0.09
97 = REFUSED.....	31	0.06
98 = BLANK (NO ANSWER).....	49	0.09
99 = LEGITIMATE SKIP.....	4087	7.31

Now think only about LSD. How long has it been since you last used LSD?

LSDREC

Len : 2 TIME SINCE LAST USED LSD

	Freq	Pct
1 = Within the past 30 days.....	55	0.10
2 = More than 30 days ago but within the past 12 mos.....	207	0.37
3 = More than 12 months ago.....	4055	7.25
8 = Used at some point in the past 12 mos LOG ASSN.....	15	0.03
9 = Used at some point in the lifetime LOG ASSN.....	57	0.10
11 = Used in the past 30 days LOGICALLY ASSIGNED.....	2	0.00
85 = BAD DATA Logically assigned.....	1	0.00
91 = NEVER USED LSD.....	51469	92.07
97 = REFUSED.....	4	0.01
98 = BLANK (NO ANSWER).....	40	0.07

Now think only about PCP. How old were you the first time you used PCP?

PCPAGE

Len : 3 AGE WHEN FIRST USED PCP

	Freq	Pct
RANGE = 7 - 40.....	1149	2.06
985 = BAD DATA Logically assigned.....	2	0.00
991 = NEVER USED PCP.....	54658	97.77
994 = DON'T KNOW.....	28	0.05
997 = REFUSED.....	17	0.03
998 = BLANK (NO ANSWER).....	51	0.09

NOTE: For respondents whose age at first use was equal to or 1 year less than their current age, responses from questions LS12, LS13,LS14, LS15, and associated consistency checks were used to create the following two variables.

PCPYFU

Len : 4 YEAR OF FIRST PCP USE - RECODE

	Freq	Pct
RANGE = 2003 - 2005.....	77	0.14
9985 = BAD DATA Logically assigned.....	12	0.02
9989 = LEGITIMATE SKIP Logically assigned.....	6	0.01
9991 = NEVER USED PCP.....	54658	97.77
9994 = DON'T KNOW.....	30	0.05
9997 = REFUSED.....	18	0.03
9998 = BLANK (NO ANSWER).....	54	0.10
9999 = LEGITIMATE SKIP.....	1050	1.88

HALLUCINOGENS

PCPMFU

Len : 2 MONTH OF FIRST PCP USE - RECODE

	Freq	Pct
1 = January	7	0.01
2 = February	7	0.01
3 = March	7	0.01
4 = April	5	0.01
5 = May	3	0.01
6 = June	11	0.02
7 = July	8	0.01
8 = August	8	0.01
9 = September	3	0.01
10 = October	2	0.00
11 = November	3	0.01
12 = December	4	0.01
85 = BAD DATA Logically assigned	13	0.02
89 = LEGITIMATE SKIP Logically assn	6	0.01
91 = NEVER USED PCP	54658	97.77
94 = DON'T KNOW	37	0.07
97 = REFUSED	19	0.03
98 = BLANK (NO ANSWER)	54	0.10
99 = LEGITIMATE SKIP	1050	1.88

How long has it been since you last used PCP?

PCPREC

Len : 2 TIME SINCE LAST USED PCP

	Freq	Pct
1 = Within the past 30 days	21	0.04
2 = More than 30 days ago but within the past 12 mos	74	0.13
3 = More than 12 months ago	1062	1.90
8 = Used at some point in the past 12 mos LOG ASSN	4	0.01
9 = Used at some point in the lifetime LOG ASSN	33	0.06
11 = Used in the past 30 days LOGICALLY ASSIGNED	1	0.00
91 = NEVER USED PCP	54658	97.77
97 = REFUSED	4	0.01
98 = BLANK (NO ANSWER)	48	0.09

Now think only about "Ecstasy." How old were you the first time you used "Ecstasy," also known as MDMA?

ECSAGE

Len : 3 AGE WHEN FIRST USED ECSTASY

	Freq	Pct
RANGE = 3 - 52	3550	6.35
985 = BAD DATA Logically assigned	11	0.02
991 = NEVER USED ECSTASY	52269	93.50
994 = DON'T KNOW	13	0.02
997 = REFUSED	10	0.02
998 = BLANK (NO ANSWER)	52	0.09

NOTE: For respondents whose age at first use was equal to or 1 year less than their current age, responses from questions LS18, LS19, LS20, LS21, and associated consistency checks were used to create the following two variables.

ECSYFU

Len : 4 YEAR OF FIRST ECSTASY USE - RECODE

	Freq	Pct
RANGE = 2003 - 2005	530	0.95
9985 = BAD DATA Logically assigned	32	0.06
9989 = LEGITIMATE SKIP Logically assigned	15	0.03
9991 = NEVER USED ECSTASY	52269	93.50
9994 = DON'T KNOW	14	0.03
9997 = REFUSED	11	0.02
9998 = BLANK (NO ANSWER)	73	0.13
9999 = LEGITIMATE SKIP	2961	5.30

HALLUCINOGENS

ECSMFU

Len : 2 MONTH OF FIRST ECSTASY USE - RECODE

	Freq	Pct
1 = January.....	45	0.08
2 = February.....	42	0.08
3 = March.....	56	0.10
4 = April.....	31	0.06
5 = May.....	36	0.06
6 = June.....	67	0.12
7 = July.....	53	0.09
8 = August.....	36	0.06
9 = September.....	38	0.07
10 = October.....	44	0.08
11 = November.....	30	0.05
12 = December.....	29	0.05
85 = BAD DATA Logically assigned.....	33	0.06
89 = LEGITIMATE SKIP Logically assn.....	15	0.03
91 = NEVER USED ECSTASY.....	52269	93.50
94 = DON'T KNOW.....	36	0.06
97 = REFUSED.....	11	0.02
98 = BLANK (NO ANSWER).....	73	0.13
99 = LEGITIMATE SKIP.....	2961	5.30

How long has it been since you last used "Ecstasy," also known as MDMA?

ECSREC

Len : 2 TIME SINCE LAST USED ECSTASY

	Freq	Pct
1 = Within the past 30 days.....	219	0.39
2 = More than 30 days ago but within the past 12 mos.....	598	1.07
3 = More than 12 months ago.....	2706	4.84
8 = Used at some point in the past 12 mos LOG ASSN.....	5	0.01
9 = Used at some point in the lifetime LOG ASSN.....	54	0.10
11 = Used in the past 30 days LOGICALLY ASSIGNED.....	1	0.00
91 = NEVER USED ECSTASY.....	52269	93.50
97 = REFUSED.....	6	0.01
98 = BLANK (NO ANSWER).....	47	0.08

INHALANTS

INHALANTS

These next questions are about liquids, sprays, and gases that people sniff or inhale to get high or to make them feel good. We are not interested in times when you inhaled a substance accidentally - such as when painting, cleaning an oven, or filling a car with gasoline.

The questions use the term "inhalant" to include all the things listed below, as well as any other substances that people sniff or inhale for kicks or to get high. Take a moment to look at the substances listed below so you know what kinds of liquids, sprays, and gases these questions are about.

- Amyl nitrite, "poppers," locker room odorizers, or "rush"
- Correction fluid, degreaser, or cleaning fluid
- Gasoline or lighter fluid
- Glue, shoe polish, or toluene
- Halothane, ether, or other paint solvents
- Lighter gases, such as butane or propane
- Nitrous oxide or "whippets"
- Spray paints
- Other aerosol sprays

Have you ever, even once, inhaled amyl nitrite, "poppers," locker room odorizers, or "rush" for kicks or to get high?

AMYLNIT	Len : 2	EVER INHALED AMYL NITRITE, "POPPERS," RUSH, ETC.		
			Freq	Pct
		1 = Yes	1585	2.84
		2 = No.....	5027	8.99
		3 = Yes LOGICALLY ASSIGNED	2	0.00
		91 = NEVER USED INHALANTS.....	49255	88.10
		94 = DON'T KNOW.....	32	0.06
		97 = REFUSED	4	0.01

Have you ever, even once, inhaled correction fluid, degreaser, or cleaning fluid for kicks or to get high?

CLEFLU	Len : 2	EVER INHALED CORRECTION FLUID, DEGREASER, ETC.		
			Freq	Pct
		1 = Yes	832	1.49
		2 = No.....	5769	10.32
		3 = Yes LOGICALLY ASSIGNED	27	0.05
		91 = NEVER USED INHALANTS.....	49255	88.10
		94 = DON'T KNOW.....	15	0.03
		97 = REFUSED	6	0.01
		98 = BLANK (NO ANSWER).....	1	0.00

Have you ever, even once, inhaled gasoline or lighter fluid for kicks or to get high?

GAS	Len : 2	EVER INHALED GASOLINE OR LIGHTER FLUID		
			Freq	Pct
		1 = Yes	1485	2.66
		2 = No.....	5127	9.17
		91 = NEVER USED INHALANTS.....	49255	88.10
		94 = DON'T KNOW.....	25	0.04
		97 = REFUSED	11	0.02
		98 = BLANK (NO ANSWER).....	2	0.00

Have you ever, even once, inhaled glue, shoe polish, or toluene for kicks or to get high?

GLUE	Len : 2	EVER INHALED GLUE, SHOE POLISH, OR TOLUENE		
			Freq	Pct
		1 = Yes	1584	2.83
		2 = No.....	5011	8.96
		3 = Yes LOGICALLY ASSIGNED	12	0.02
		91 = NEVER USED INHALANTS.....	49255	88.10
		94 = DON'T KNOW.....	23	0.04
		97 = REFUSED	18	0.03
		98 = BLANK (NO ANSWER).....	2	0.00

INHALANTS

Have you ever, even once, inhaled halothane, ether, or other anesthetics for kicks or to get high?

ETHER	Len : 2 EVER INHALED HALOTHANE, ETHER, OR OTHER ANESTHETIC		
		Freq	Pct
	1 = Yes	361	0.65
	2 = No.....	6242	11.17
	3 = Yes LOGICALLY ASSIGNED	2	0.00
	91 = NEVER USED INHALANTS.....	49255	88.10
	94 = DON'T KNOW.....	31	0.06
	97 = REFUSED	12	0.02
	98 = BLANK (NO ANSWER).....	2	0.00

Have you ever, even once, inhaled lacquer thinner or other paint solvents for kicks or to get high?

SOLVENT	Len : 2 EVER INHALED LACQUER THINNER, OTHER PAINT SOLVENTS		
		Freq	Pct
	1 = Yes	730	1.31
	2 = No.....	5884	10.52
	91 = NEVER USED INHALANTS.....	49255	88.10
	94 = DON'T KNOW.....	24	0.04
	97 = REFUSED	10	0.02
	98 = BLANK (NO ANSWER).....	2	0.00

Have you ever, even once, inhaled lighter gases, such as butane or propane for kicks or to get high?

LGAS	Len : 2 EVER INHALED LIGHTER GASES (BUTANE, PROPANE)		
		Freq	Pct
	1 = Yes	475	0.85
	2 = No.....	6143	10.99
	3 = Yes LOGICALLY ASSIGNED	1	0.00
	91 = NEVER USED INHALANTS.....	49255	88.10
	94 = DON'T KNOW.....	18	0.03
	97 = REFUSED	11	0.02
	98 = BLANK (NO ANSWER).....	2	0.00

Have you ever, even once, inhaled nitrous oxide or whippets for kicks or to get high?

NITOXID	Len : 2 EVER INHALED NITROUS OXIDE OR "WHIPPETS"		
		Freq	Pct
	1 = Yes	3087	5.52
	2 = No.....	3520	6.30
	3 = Yes LOGICALLY ASSIGNED	4	0.01
	91 = NEVER USED INHALANTS.....	49255	88.10
	94 = DON'T KNOW.....	28	0.05
	97 = REFUSED	9	0.02
	98 = BLANK (NO ANSWER).....	2	0.00

Have you ever, even once, inhaled spray paints for kicks or to get high?

SPPAINT	Len : 2 EVER INHALED SPRAY PAINTS		
		Freq	Pct
	1 = Yes	991	1.77
	2 = No.....	5634	10.08
	91 = NEVER USED INHALANTS.....	49255	88.10
	94 = DON'T KNOW.....	12	0.02
	97 = REFUSED	11	0.02
	98 = BLANK (NO ANSWER).....	2	0.00

INHALANTS

Have you ever, even once, inhaled some other aerosol spray for kicks or to get high?

AEROS

Len : 2 EVER INHALED OTHER AEROSOL SPRAYS

	Freq	Pct
1 = Yes	999	1.79
2 = No.....	5604	10.02
3 = Yes LOGICALLY ASSIGNED	12	0.02
91 = NEVER USED INHALANTS.....	49255	88.10
94 = DON'T KNOW.....	23	0.04
97 = REFUSED	10	0.02
98 = BLANK (NO ANSWER).....	2	0.00

Have you ever, even once used any other inhalants for kicks or to get high besides the ones that have been listed?

INHNOLST

Len : 2 EVER USED OTHER INHALANTS

	Freq	Pct
1 = Yes	707	1.26
2 = No.....	5908	10.57
91 = NEVER USED INHALANTS.....	49255	88.10
94 = DON'T KNOW.....	23	0.04
97 = REFUSED	10	0.02
98 = BLANK (NO ANSWER).....	2	0.00

INHALANTS

INHNEWA

Len : 4 OTHER INHALANT - SPECIFY 1

	Freq	Pct
304 = Benzedrine	1	0.00
322 = Methamphetamine ("ice" or "crank"), Meth.....	1	0.00
377 = Albuterol, Proventil, Ventolin	9	0.02
501 = Gasoline or lighter fluids.....	4	0.01
503 = Other aerosol sprays.....	44	0.08
504 = Shoeshine liquid, glue, or toluene	17	0.03
505 = Lacquer thinner or other paint solvents	2	0.00
506 = Amyl nitrite,"poppers,"locker room odorizer,"rush"	12	0.02
507 = Halothane, ether, or other anesthetics; chloroform.....	2	0.00
508 = Nitrous oxide, "whippets," dentist gas.....	9	0.02
509 = Correction fluids, degreasers, cleaning fluids	1	0.00
510 = OTHER Inhalant, NOT OTHERWISE SPECIFIED	44	0.08
511 = Markers, felt-tip pens, ink pens	158	0.28
512 = Incense	1	0.00
516 = Freon, refrigerant.....	18	0.03
518 = Acetone, nail polish remover.....	18	0.03
519 = Helium	31	0.06
520 = Old paint, paint.....	4	0.01
521 = Propane.....	1	0.00
522 = Liquid TV (MTV), TV tuner, TV11Y.....	1	0.00
524 = White-Out	31	0.06
526 = Nail polish.....	11	0.02
528 = Whipped-cream can.....	11	0.02
539 = Scotch-Gard.....	3	0.01
540 = PAM.....	5	0.01
542 = Brasso, lens cleaner, spirits of ammonia	2	0.00
548 = Cologne, isopropanol vapors, rubbing alcohol.....	3	0.01
554 = Raid.....	1	0.00
560 = Laundry detergent, soap	1	0.00
567 = Pertussin spray <OTC>.....	1	0.00
569 = Peganento	1	0.00
582 = WD-40	1	0.00
590 = Canned air, compressed air	5	0.01
592 = Computer air duster, computer cleaner, dust-off	90	0.16
594 = Starting fluid.....	1	0.00
599 = Potpourri.....	1	0.00
626 = Jet fuel.....	1	0.00
691 = Maximum impact.....	1	0.00
803 = Marijuana, MarrJane, Mary Jane, MJ, pot, weed.....	4	0.01
805 = Cocaine, coca, cocaina, coke.....	1	0.00
807 = Alcohol, beer, ethanol, EtOH, pink champagne.....	8	0.01
816 = Smokeless tobacco, snuff, chewing tobacco	1	0.00
5004 = Ink print, paper.....	1	0.00
5021 = Octane booster	1	0.00
5022 = Carbon dioxide, CO2, dry ice hits.....	1	0.00
5028 = Carburetor cleaner, engine cleaner.....	3	0.01
5042 = Fuels other than gasoline.....	2	0.00
5045 = Cleaner; not otherwise specified	2	0.00
5049 = Hand sanitizer; contents unspecified.....	1	0.00
5051 = Hair chemicals	1	0.00
5073 = Goof off.....	1	0.00
5074 = Floor wax stripper	1	0.00
5075 = Pine-sol.....	1	0.00
5076 = Water repellent; type unspecified.....	1	0.00
5078 = Axe body spray.....	5	0.01
5079 = Shellac.....	1	0.00
5082 = Chalk dust.....	1	0.00
5083 = Ethyl chloride	1	0.00
5084 = Dry cleaning fluid/solvent	2	0.00
5085 = Toilet bowl hook-ons	1	0.00
5087 = Tennis balls.....	1	0.00
6018 = Air horn.....	1	0.00
8024 = Asthma inhaler,asthma medication,bronchial dilator.....	16	0.03
8056 = Vicks VapoRub <OTC>.....	1	0.00
8174 = Betadine, Efodine, Iodine <OTC>.....	1	0.00
8177 = Face/body cleanser; contents unspecified.....	2	0.00
8194 = Afrin <OTC>.....	1	0.00
9985 = BAD DATA Logically assigned.....	6	0.01
9991 = NEVER USED INHALANTS.....	49255	88.10
9997 = REFUSED	28	0.05
9998 = BLANK (NO ANSWER).....	96	0.17
9999 = LEGITIMATE SKIP	5908	10.57

INHALANTS

INHNEWB

Len : 4 OTHER INHALANT - SPECIFY 2

	Freq	Pct
501 = Gasoline or lighter fluids.....	1	0.00
503 = Other aerosol sprays.....	6	0.01
504 = Shoeshine liquid, glue, or toluene	3	0.01
508 = Nitrous oxide, "whippets," dentist gas.....	1	0.00
510 = OTHER Inhalant, NOT OTHERWISE SPECIFIED	9	0.02
511 = Markers, felt-tip pens, ink pens	16	0.03
518 = Acetone, nail polish remover	8	0.01
519 = Helium	1	0.00
524 = White-Out	4	0.01
525 = Butane.....	1	0.00
526 = Nail polish.....	4	0.01
528 = Whipped-cream can.....	1	0.00
540 = PAM.....	2	0.00
548 = Cologne, isopropanol vapors, rubbing alcohol.....	1	0.00
592 = Computer air duster, computer cleaner, dust-off	11	0.02
803 = Marijuana, MarrJane, Mary Jane, MJ, pot, weed	1	0.00
807 = Alcohol, beer, ethanol, EtOH, pink champagne	1	0.00
5045 = Cleaner; not otherwise specified	1	0.00
5049 = Hand sanitizer; contents unspecified.....	1	0.00
5061 = Lip balm, lip gloss	1	0.00
5064 = Erasers	2	0.00
5071 = Purell	1	0.00
5075 = Pine-sol.....	1	0.00
5082 = Chalk dust.....	1	0.00
8024 = Asthma inhaler, asthma medication, bronchial dilator.....	1	0.00
9985 = BAD DATA Logically assigned	4	0.01
9991 = NEVER USED INHALANTS.....	49255	88.10
9997 = REFUSED	14	0.03
9998 = BLANK (NO ANSWER).....	644	1.15
9999 = LEGITIMATE SKIP	5908	10.57

INHNEWC

Len : 4 OTHER INHALANT - SPECIFY 3

	Freq	Pct
501 = Gasoline or lighter fluids.....	1	0.00
503 = Other aerosol sprays.....	1	0.00
508 = Nitrous oxide, "whippets," dentist gas.....	1	0.00
510 = OTHER Inhalant, NOT OTHERWISE SPECIFIED	1	0.00
511 = Markers, felt-tip pens, ink pens	3	0.01
518 = Acetone, nail polish remover	3	0.01
526 = Nail polish	1	0.00
531 = Candy, powdered candy, sugar.....	1	0.00
807 = Alcohol, beer, ethanol, EtOH, pink champagne	2	0.00
5080 = Tetrachloroethene.....	1	0.00
5082 = Chalk dust.....	1	0.00
9985 = BAD DATA Logically assigned	1	0.00
9991 = NEVER USED INHALANTS.....	49255	88.10
9997 = REFUSED	10	0.02
9998 = BLANK (NO ANSWER).....	715	1.28
9999 = LEGITIMATE SKIP	5908	10.57

INHNEWD

Len : 4 OTHER INHALANT - SPECIFY 4

	Freq	Pct
508 = Nitrous oxide, "whippets," dentist gas.....	1	0.00
510 = OTHER Inhalant, NOT OTHERWISE SPECIFIED	1	0.00
511 = Markers, felt-tip pens, ink pens	1	0.00
521 = Propane	1	0.00
807 = Alcohol, beer, ethanol, EtOH, pink champagne	1	0.00
9991 = NEVER USED INHALANTS.....	49255	88.10
9997 = REFUSED	10	0.02
9998 = BLANK (NO ANSWER).....	727	1.30
9999 = LEGITIMATE SKIP	5908	10.57

INHALANTS

INHNEWE

Len : 4 OTHER INHALANT - SPECIFY 5

	Freq	Pct
508 = Nitrous oxide, "whippets," dentist gas.....	1	0.00
9991 = NEVER USED INHALANTS.....	49255	88.10
9997 = REFUSED	10	0.02
9998 = BLANK (NO ANSWER).....	731	1.31
9999 = LEGITIMATE SKIP	5908	10.57

The answers that people give us about their use of inhalants are important to this study's success. We know that this information is personal, but remember your answers will be kept confidential.

Please think again about answering this question: Have you ever, even once, used any type of inhalant for kicks or to get high?

NOTE: This variable was coded as 1 if respondents answered yes to the above question and 91 if respondents answered the above question as no (see below). This variable also was coded as 1 if the questions corresponding to any of the following variables were answered as yes: AMYLNIT, CLEFLU, GAS, GLUE, ETHER, SOLVENT, LGAS, NITOXID, SPPAINT, AEROS, or INHNOLST. This variable also was coded as 91 if all of the above variables were coded as 91.

INHEVER

Len : 2 EVER USED INHALANTS

	Freq	Pct
1 = Yes.....	6547	11.71
91 = NEVER USED INHALANTS.....	49255	88.10
97 = REFUSED	1	0.00
98 = BLANK (NO ANSWER).....	102	0.18

How old were you the first time you used any inhalant for kicks or to get high?

INHAGE

Len : 3 AGE WHEN FIRST USED INHALANTS

	Freq	Pct
RANGE = 1 - 47.....	6210	11.11
985 = BAD DATA Logically assigned.....	61	0.11
991 = NEVER USED INHALANTS.....	49255	88.10
994 = DON'T KNOW.....	190	0.34
997 = REFUSED	87	0.16
998 = BLANK (NO ANSWER).....	102	0.18

NOTE: For respondents whose age at first use was equal to or 1 year less than their current age, responses from questions IN03a, IN03b, IN03c, IN03d, and associated consistency checks were used to create the following two variables.

INHUFU

Len : 4 YEAR OF FIRST INHALANT USE - RECODE

	Freq	Pct
RANGE = 2003 - 2005.....	927	1.66
9985 = BAD DATA Logically assigned.....	165	0.30
9989 = LEGITIMATE SKIP Logically assn	60	0.11
9991 = NEVER USED INHALANTS.....	49255	88.10
9994 = DON'T KNOW.....	196	0.35
9997 = REFUSED	93	0.17
9998 = BLANK (NO ANSWER).....	102	0.18
9999 = LEGITIMATE SKIP	5107	9.14

INHALANTS

INHMFU

Len : 2 MONTH OF FIRST INHALANT USE - RECODE

	Freq	Pct
1 = January.....	89	0.16
2 = February.....	70	0.13
3 = March.....	54	0.10
4 = April.....	65	0.12
5 = May.....	46	0.08
6 = June.....	84	0.15
7 = July.....	92	0.16
8 = August.....	68	0.12
9 = September.....	70	0.13
10 = October.....	70	0.13
11 = November.....	66	0.12
12 = December.....	42	0.08
85 = BAD DATA Logically assigned.....	162	0.29
89 = LEGITIMATE SKIP Logically assn.....	60	0.11
91 = NEVER USED INHALANTS.....	49255	88.10
94 = DON'T KNOW.....	302	0.54
97 = REFUSED.....	98	0.18
98 = BLANK (NO ANSWER).....	105	0.19
99 = LEGITIMATE SKIP.....	5107	9.14

NOTE: This variable incorporates values from 2 probe questions that were asked when the respondent answered DON'T KNOW or REFUSED to this question.

How long has it been since you last used any inhalant for kicks or to get high?

INHREC

Len : 2 TIME SINCE LAST USED INHALANTS

	Freq	Pct
1 = Within the past 30 days.....	341	0.61
2 = More than 30 days ago but within the past 12 mos.....	935	1.67
3 = More than 12 months ago.....	5005	8.95
8 = Used at some point in the past 12 mos LOG ASSN.....	21	0.04
9 = Used at some point in lifetime LOG ASSN.....	244	0.44
11 = Used in the past 30 days LOGICALLY ASSIGNED.....	1	0.00
91 = NEVER USED INHALANTS.....	49255	88.10
97 = REFUSED.....	1	0.00
98 = BLANK (NO ANSWER).....	102	0.18

INHVRTOT

Len : 3 TOTAL # OF DAYS USED INHALANT PAST 12 MONTHS

	Freq	Pct
RANGE = 1 - 365.....	1228	2.20
985 = BAD DATA Logically assigned.....	15	0.03
991 = NEVER USED INHALANTS.....	49255	88.10
993 = DID NOT USE INHALANTS IN THE PAST 12 MOS.....	5005	8.95
994 = DON'T KNOW.....	38	0.07
997 = REFUSED.....	18	0.03
998 = BLANK (NO ANSWER).....	346	0.62

INTOTFG

Len : 2 TRIMMING INDICATOR FOR INHVRTOT

	Freq	Pct
2 = Trimmed relative to the 30-day freq.....	2	0.00
98 = BLANK (NO ANSWER).....	55903	100.0

INFQFLG

Len : 2 TRIMMED INHVRTOT IF R USED < 12 MOS

	Freq	Pct
1 = Trimmed to be consistent with mo/yr of 1st use.....	153	0.27
98 = BLANK (NO ANSWER).....	55752	99.73

INHALANTS

Now think about the past 12 months, from [FILL DATE] through today. We want to know how many days you've used an inhalant of any kind for kicks or to get high during the past 12 months.

What would be the easiest way for you to tell us how many days you've done this?

INBSTWAY Len : 2 EASIEST WAY TO TELL US # DAYS USED INHALANTS

	Freq	Pct
1 = Prefer to answer in days per week	191	0.34
2 = Prefer to answer in days per month	269	0.48
3 = Prefer to answer in days per year	743	1.33
11 = Prefer to ans in days per wk LOG ASSN.....	3	0.01
12 = Prefer to ans in days per mo LOG ASSN.....	13	0.02
13 = Prefer to ans in days per yr LOG ASSN.....	35	0.06
85 = BAD DATA Logically assigned.....	15	0.03
91 = NEVER USED INHALANTS.....	49255	88.10
93 = DID NOT USE INHALANTS IN THE PAST 12 MOS	5005	8.95
94 = DON'T KNOW.....	18	0.03
97 = REFUSED	12	0.02
98 = BLANK (NO ANSWER).....	346	0.62

On how many days in the past 12 months did you use an inhalant of any kind for kicks or to get high?

INDAYPYR Len : 3 # DAYS USED INHALANT PAST 12 MONTHS

	Freq	Pct
RANGE = 1 - 365.....	772	1.38
985 = BAD DATA Logically assigned.....	14	0.03
989 = LEGITIMATE SKIP Logically assigned.....	15	0.03
991 = NEVER USED INHALANTS.....	49255	88.10
993 = DID NOT USE INHALANTS IN THE PAST 12 MOS	5005	8.95
994 = DON'T KNOW.....	21	0.04
997 = REFUSED	15	0.03
998 = BLANK (NO ANSWER).....	347	0.62
999 = LEGITIMATE SKIP	461	0.82

On average, how many days did you use an inhalant of any kind for kicks or to get high each month during the past 12 months?

INDAYPMO Len : 2 # DAYS PER MONTH USED INHALANT PAST 12 MONTHS

	Freq	Pct
RANGE = 1 - 30.....	273	0.49
85 = BAD DATA Logically assigned.....	1	0.00
89 = LEGITIMATE SKIP Logically assigned.....	3	0.01
91 = NEVER USED INHALANTS.....	49255	88.10
93 = DID NOT USE INHALANTS IN THE PAST 12 MOS	5005	8.95
94 = DON'T KNOW.....	30	0.05
97 = REFUSED	15	0.03
98 = BLANK (NO ANSWER).....	360	0.64
99 = LEGITIMATE SKIP	963	1.72

On average, how many days did you use an inhalant of any kind for kicks or to get high each week during the past 12 months?

INDAYPWK Len : 2 # DAYS PER WEEK USED INHALANT PAST 12 MONTHS

	Freq	Pct
RANGE = 1 - 7.....	183	0.33
85 = BAD DATA Logically assigned.....	1	0.00
91 = NEVER USED INHALANTS.....	49255	88.10
93 = DID NOT USE INHALANTS IN THE PAST 12 MOS	5005	8.95
94 = DON'T KNOW.....	38	0.07
97 = REFUSED	18	0.03
98 = BLANK (NO ANSWER).....	360	0.64
99 = LEGITIMATE SKIP	1045	1.87

INHALANTS

Think specifically about the past 30 days, from [FILL DATE] up to and including today. During the past 30 days, on how many days did you use any inhalant for kicks or to get high?

INHDY30A Len : 2 # DAYS USED INHALANT PAST 30 DAYS

	Freq	Pct
RANGE = 1 - 30.....	319	0.57
85 = BAD DATA Logically assigned.....	17	0.03
91 = NEVER USED INHALANTS.....	49255	88.10
93 = DID NOT USE INHALANTS IN THE PAST 30 DAYS.....	5940	10.63
94 = DON'T KNOW.....	15	0.03
97 = REFUSED.....	8	0.01
98 = BLANK (NO ANSWER).....	351	0.63

What is your best estimate of the number of days you used any inhalant for kicks or to get high during the past 30 days?

IN30EST Len : 2 BEST ESTIMATE # DAYS USED INHALANTS PAST 30 DAYS

	Freq	Pct
1 = 1 or 2 days.....	9	0.02
3 = 6 to 9 days.....	3	0.01
4 = 10 to 19 days.....	3	0.01
91 = NEVER USED INHALANTS.....	49255	88.10
93 = DID NOT USE INHALANTS IN THE PAST 30 DAYS.....	5940	10.63
94 = DON'T KNOW.....	3	0.01
97 = REFUSED.....	5	0.01
98 = BLANK (NO ANSWER).....	369	0.66
99 = LEGITIMATE SKIP.....	318	0.57

PAIN RELIEVERS

PAIN RELIEVERS

Now we have some questions about drugs that people are supposed to take only if they have a prescription from a doctor. We are only interested in your use of a drug if:

- the drug was not prescribed for you, or
- you took the drug only for the experience or feeling it caused.

These questions are about the use of pain relievers. We are not interested in your use of "over-the-counter" pain relievers such as aspirin, Tylenol, or Advil that can be bought in drug stores or grocery stores without a doctor's prescription.

Card A shows pictures of some different kinds of prescription pain relievers and lists the names of some others. These pictures show only pills, but we are interested in your use of any form of prescription pain relievers that were not prescribed for you or that you took only for the experience or feeling they caused. Please look at Card A carefully as you answer the next questions.

Have you ever, even once, used Darvocet, Darvon, or Tylenol with codeine that was not prescribed for you or that you took only for the experience or feeling it caused?

DARVTYLC

Len : 2 EVER USED DARVOCET, DARVON, OR TYLENOL W/ CODEINE

	Freq	Pct
1 = Yes	5006	8.95
2 = No.....	4265	7.63
3 = Yes LOGICALLY ASSIGNED	6	0.01
81 = NEVER USED PAIN RELIEVERS Logically assigned.....	81	0.14
85 = BAD DATA Logically assigned.....	2	0.00
91 = NEVER USED PAIN RELIEVERS.....	46416	83.03
94 = DON'T KNOW.....	111	0.20
97 = REFUSED	15	0.03
98 = BLANK (NO ANSWER).....	3	0.01

Have you ever, even once, used Percocet, Percodan, or Tylox that was not prescribed for you or that you took only for the experience or feeling it caused?

PERCTYLX

Len : 2 EVER USED PERCOCET, PERCODAN, OR TYLOX

	Freq	Pct
1 = Yes	2968	5.31
2 = No.....	6358	11.37
3 = Yes LOGICALLY ASSIGNED	20	0.04
81 = NEVER USED PAIN RELIEVERS Logically assigned.....	81	0.14
85 = BAD DATA Logically assigned.....	2	0.00
91 = NEVER USED PAIN RELIEVERS.....	46416	83.03
94 = DON'T KNOW.....	43	0.08
97 = REFUSED	14	0.03
98 = BLANK (NO ANSWER).....	3	0.01

Have you ever, even once, used Vicodin, Lortab, or Lorcet that was not prescribed for you or that you took only for the experience or feeling it caused?

VICOLOR

Len : 2 EVER USED VICODIN, LORTAB, OR LORCET

	Freq	Pct
1 = Yes	5425	9.70
2 = No.....	3894	6.97
3 = Yes LOGICALLY ASSIGNED	21	0.04
81 = NEVER USED PAIN RELIEVERS Logically assigned.....	81	0.14
85 = BAD DATA Logically assigned.....	2	0.00
91 = NEVER USED PAIN RELIEVERS.....	46416	83.03
94 = DON'T KNOW.....	55	0.10
97 = REFUSED	8	0.01
98 = BLANK (NO ANSWER).....	3	0.01

PAIN RELIEVERS

Please look at the pain relievers shown below the red line on Card A.

Have you ever, even once, used any of these pain relievers when they were not prescribed for you or that you took only for the experience or feeling they caused?

ANLCARD Len : 2 EVER USED PAIN RELIEVER BELOW RED LINE ON CARD A

	Freq	Pct
1 = Yes	3975	7.11
2 = No.....	5304	9.49
3 = Yes LOGICALLY ASSIGNED	52	0.09
81 = NEVER USED PAIN RELIEVERS Logically assigned.....	81	0.14
85 = BAD DATA Logically assigned.....	2	0.00
91 = NEVER USED PAIN RELIEVERS.....	46416	83.03
94 = DON'T KNOW.....	61	0.11
97 = REFUSED	11	0.02
98 = BLANK (NO ANSWER).....	3	0.01

Which of the pain relievers shown below the red line on Card A have you used when they were not prescribed for you or that you took only for the experience or feeling they caused?

CODEINE Len : 2 EVER USED CODEINE NONMEDICALLY

	Freq	Pct
1 = Response entered	2019	3.61
3 = Response entered LOGICALLY ASSIGNED.....	8	0.01
6 = Response not entered.....	1914	3.42
81 = NEVER USED PAIN RELIEVERS Logically assigned.....	81	0.14
91 = NEVER USED PAIN RELIEVERS.....	46416	83.03
94 = DON'T KNOW.....	58	0.10
97 = REFUSED	39	0.07
98 = BLANK (NO ANSWER).....	66	0.12
99 = LEGITIMATE SKIP	5304	9.49

DEMEROL Len : 2 EVER USED DEMEROL NONMEDICALLY

	Freq	Pct
1 = Response entered	691	1.24
3 = Response entered LOGICALLY ASSIGNED.....	10	0.02
6 = Response not entered.....	3240	5.80
81 = NEVER USED PAIN RELIEVERS Logically assigned.....	81	0.14
91 = NEVER USED PAIN RELIEVERS.....	46416	83.03
94 = DON'T KNOW.....	58	0.10
97 = REFUSED	39	0.07
98 = BLANK (NO ANSWER).....	66	0.12
99 = LEGITIMATE SKIP	5304	9.49

DILAUD Len : 2 EVER USED DILAUDID NONMEDICALLY

	Freq	Pct
1 = Response entered	201	0.36
3 = Response entered LOGICALLY ASSIGNED.....	4	0.01
6 = Response not entered.....	3736	6.68
81 = NEVER USED PAIN RELIEVERS Logically assigned.....	81	0.14
91 = NEVER USED PAIN RELIEVERS.....	46416	83.03
94 = DON'T KNOW.....	58	0.10
97 = REFUSED	39	0.07
98 = BLANK (NO ANSWER).....	66	0.12
99 = LEGITIMATE SKIP	5304	9.49

FIORICET Len : 2 EVER USED FIORICET NONMEDICALLY

	Freq	Pct
1 = Response entered	119	0.21
6 = Response not entered.....	3822	6.84
81 = NEVER USED PAIN RELIEVERS Logically assigned.....	81	0.14
91 = NEVER USED PAIN RELIEVERS.....	46416	83.03
94 = DON'T KNOW.....	58	0.10
97 = REFUSED	39	0.07
98 = BLANK (NO ANSWER).....	66	0.12
99 = LEGITIMATE SKIP	5304	9.49

PAIN RELIEVERS

FIORINAL	Len : 2 EVER USED FIORINAL NONMEDICALLY		
		Freq	Pct
	1 = Response entered	86	0.15
	6 = Response not entered.....	3855	6.90
	81 = NEVER USED PAIN RELIEVERS Logically assigned.....	81	0.14
	91 = NEVER USED PAIN RELIEVERS.....	46416	83.03
	94 = DON'T KNOW.....	58	0.10
	97 = REFUSED	39	0.07
	98 = BLANK (NO ANSWER).....	66	0.12
	99 = LEGITIMATE SKIP	5304	9.49
HYDROCOD	Len : 2 EVER USED HYDROCODONE NONMEDICALLY		
		Freq	Pct
	1 = Response entered	2187	3.91
	3 = Response entered LOGICALLY ASSIGNED.....	23	0.04
	6 = Response not entered.....	1731	3.10
	81 = NEVER USED PAIN RELIEVERS Logically assigned.....	81	0.14
	91 = NEVER USED PAIN RELIEVERS.....	46416	83.03
	94 = DON'T KNOW.....	58	0.10
	97 = REFUSED	39	0.07
	98 = BLANK (NO ANSWER).....	66	0.12
	99 = LEGITIMATE SKIP	5304	9.49
METHDON	Len : 2 EVER USED METHADONE NONMEDICALLY		
		Freq	Pct
	1 = Response entered	539	0.96
	3 = Response entered LOGICALLY ASSIGNED.....	6	0.01
	6 = Response not entered.....	3396	6.07
	81 = NEVER USED PAIN RELIEVERS Logically assigned.....	81	0.14
	91 = NEVER USED PAIN RELIEVERS.....	46416	83.03
	94 = DON'T KNOW.....	58	0.10
	97 = REFUSED	39	0.07
	98 = BLANK (NO ANSWER).....	66	0.12
	99 = LEGITIMATE SKIP	5304	9.49
MORPHINE	Len : 2 EVER USED MORPHINE NONMEDICALLY		
		Freq	Pct
	1 = Response entered	814	1.46
	3 = Response entered LOGICALLY ASSIGNED.....	17	0.03
	6 = Response not entered.....	3110	5.56
	81 = NEVER USED PAIN RELIEVERS Logically assigned.....	81	0.14
	91 = NEVER USED PAIN RELIEVERS.....	46416	83.03
	94 = DON'T KNOW.....	58	0.10
	97 = REFUSED	39	0.07
	98 = BLANK (NO ANSWER).....	66	0.12
	99 = LEGITIMATE SKIP	5304	9.49
OXYCONTN	Len : 2 EVER USED OXYCONTIN NONMEDICALLY		
		Freq	Pct
	1 = Response entered	1382	2.47
	3 = Response entered LOGICALLY ASSIGNED.....	26	0.05
	6 = Response not entered.....	2533	4.53
	81 = NEVER USED PAIN RELIEVERS Logically assigned.....	81	0.14
	91 = NEVER USED PAIN RELIEVERS.....	46416	83.03
	94 = DON'T KNOW.....	58	0.10
	97 = REFUSED	39	0.07
	98 = BLANK (NO ANSWER).....	66	0.12
	99 = LEGITIMATE SKIP	5304	9.49

PAIN RELIEVERS

PHENCOD

Len : 2 EVER USED PHENAPHEN WITH CODEINE NONMEDICALLY

	Freq	Pct
1 = Response entered	207	0.37
6 = Response not entered.....	3734	6.68
81 = NEVER USED PAIN RELIEVERS Logically assigned.....	81	0.14
91 = NEVER USED PAIN RELIEVERS.....	46416	83.03
94 = DON'T KNOW.....	58	0.10
97 = REFUSED	39	0.07
98 = BLANK (NO ANSWER).....	66	0.12
99 = LEGITIMATE SKIP	5304	9.49

PROPOXY

Len : 2 EVER USED PROPOXYPHENE NONMEDICALLY

	Freq	Pct
1 = Response entered	106	0.19
3 = Response entered LOGICALLY ASSIGNED.....	2	0.00
6 = Response not entered.....	3833	6.86
81 = NEVER USED PAIN RELIEVERS Logically assigned.....	81	0.14
91 = NEVER USED PAIN RELIEVERS.....	46416	83.03
94 = DON'T KNOW.....	58	0.10
97 = REFUSED	39	0.07
98 = BLANK (NO ANSWER).....	66	0.12
99 = LEGITIMATE SKIP	5304	9.49

SK65A

Len : 2 EVER USED SK65 NONMEDICALLY

	Freq	Pct
1 = Response entered	14	0.03
6 = Response not entered.....	3927	7.02
81 = NEVER USED PAIN RELIEVERS Logically assigned.....	81	0.14
91 = NEVER USED PAIN RELIEVERS.....	46416	83.03
94 = DON'T KNOW.....	58	0.10
97 = REFUSED	39	0.07
98 = BLANK (NO ANSWER).....	66	0.12
99 = LEGITIMATE SKIP	5304	9.49

STADOL

Len : 2 EVER USED STADOL NONMEDICALLY

	Freq	Pct
1 = Response entered	27	0.05
3 = Response entered LOGICALLY ASSIGNED.....	1	0.00
6 = Response not entered.....	3913	7.00
81 = NEVER USED PAIN RELIEVERS Logically assigned.....	81	0.14
91 = NEVER USED PAIN RELIEVERS.....	46416	83.03
94 = DON'T KNOW.....	58	0.10
97 = REFUSED	39	0.07
98 = BLANK (NO ANSWER).....	66	0.12
99 = LEGITIMATE SKIP	5304	9.49

TALACEN

Len : 2 EVER USED TALACEN NONMEDICALLY

	Freq	Pct
1 = Response entered	24	0.04
3 = Response entered LOGICALLY ASSIGNED.....	1	0.00
6 = Response not entered.....	3916	7.00
81 = NEVER USED PAIN RELIEVERS Logically assigned.....	81	0.14
91 = NEVER USED PAIN RELIEVERS.....	46416	83.03
94 = DON'T KNOW.....	58	0.10
97 = REFUSED	39	0.07
98 = BLANK (NO ANSWER).....	66	0.12
99 = LEGITIMATE SKIP	5304	9.49

PAIN RELIEVERS

TALWIN Len : 2 EVER USED TALWIN NONMEDICALLY

	Freq	Pct
1 = Response entered	55	0.10
3 = Response entered LOGICALLY ASSIGNED.....	2	0.00
6 = Response not entered.....	3884	6.95
81 = NEVER USED PAIN RELIEVERS Logically assigned.....	81	0.14
91 = NEVER USED PAIN RELIEVERS.....	46416	83.03
94 = DON'T KNOW.....	58	0.10
97 = REFUSED	39	0.07
98 = BLANK (NO ANSWER).....	66	0.12
99 = LEGITIMATE SKIP	5304	9.49

TALWINNX Len : 2 EVER USED TALWINNX NONMEDICALLY

	Freq	Pct
1 = Response entered	23	0.04
6 = Response not entered.....	3918	7.01
81 = NEVER USED PAIN RELIEVERS Logically assigned.....	81	0.14
91 = NEVER USED PAIN RELIEVERS.....	46416	83.03
94 = DON'T KNOW.....	58	0.10
97 = REFUSED	39	0.07
98 = BLANK (NO ANSWER).....	66	0.12
99 = LEGITIMATE SKIP	5304	9.49

TRAMADOL Len : 2 EVER USED TRAMADOL NONMEDICALLY

	Freq	Pct
1 = Response entered	134	0.24
6 = Response not entered.....	3807	6.81
81 = NEVER USED PAIN RELIEVERS Logically assigned.....	81	0.14
91 = NEVER USED PAIN RELIEVERS.....	46416	83.03
94 = DON'T KNOW.....	58	0.10
97 = REFUSED	39	0.07
98 = BLANK (NO ANSWER).....	66	0.12
99 = LEGITIMATE SKIP	5304	9.49

ULTRAM Len : 2 EVER USED ULTRAM NONMEDICALLY

	Freq	Pct
1 = Response entered	319	0.57
6 = Response not entered.....	3622	6.48
81 = NEVER USED PAIN RELIEVERS Logically assigned.....	81	0.14
91 = NEVER USED PAIN RELIEVERS.....	46416	83.03
94 = DON'T KNOW.....	58	0.10
97 = REFUSED	39	0.07
98 = BLANK (NO ANSWER).....	66	0.12
99 = LEGITIMATE SKIP	5304	9.49

Have you ever, even once, used any other prescription pain reliever, besides the ones shown on Card A, when it was not prescribed for you or that you took only for the experience or feeling it caused?

ANLNOLST Len : 2 EVER USED ANY OTHER PAIN RELIEVER NONMEDICALLY

	Freq	Pct
1 = Yes	1722	3.08
2 = No.....	7494	13.40
4 = No LOGICALLY ASSIGNED.....	62	0.11
81 = NEVER USED PAIN RELIEVERS Logically assigned.....	81	0.14
85 = BAD DATA Logically assigned.....	2	0.00
91 = NEVER USED PAIN RELIEVERS.....	46416	83.03
94 = DON'T KNOW.....	109	0.19
97 = REFUSED	16	0.03
98 = BLANK (NO ANSWER).....	3	0.01

PAIN RELIEVERS

ANALNEWA

Len : 4 OTHER PAIN RELIEVER - SPECIFY 1

	Freq	Pct
108 = Nembutal	1	0.00
109 = Seconal.....	1	0.00
110 = Tuinal.....	2	0.00
112 = Restoril, Temazepam.....	2	0.00
113 = Halcion, Triazolam	1	0.00
116 = Methaqualone, Sopor, Quaalude	28	0.05
120 = Downers; OTHER Sedative, NOT OTHERWISE SPECIFIED	4	0.01
129 = Reds	1	0.00
131 = Haldol, Haloperidol.....	2	0.00
142 = Belladona.....	1	0.00
173 = Wafers	1	0.00
174 = Ambien, Zolpidem.....	7	0.01
178 = Quetiapine, Seroquel	5	0.01
197 = Topamax, Topiramate.....	1	0.00
201 = Valium, Diazepam.....	106	0.19
207 = Ativan, Lorazepam, Orfidal.....	6	0.01
209 = Xanax, Alprazolam, Tafil, Xanax bars	145	0.26
211 = BuSpar, Buspirone.....	2	0.00
223 = Carbacot, Marbaxin, Methocarbamol, Robaxin.....	1	0.00
225 = Desyrel, Trazodone hydrochloride.....	3	0.01
227 = Thorazine.....	1	0.00
228 = Amitriptyline, Elavil.....	3	0.01
230 = Compazine	1	0.00
234 = Flexeril, Cyclobenzaprine.....	19	0.03
241 = Prozac, Fluoxetine	3	0.01
246 = Klonopin, Clonazepam, Rivotril	30	0.05
247 = Adapin, Doxepin, Sinequan.....	1	0.00
250 = Aventyl, Nortab, Nortriptyline, Pamelor.....	1	0.00
268 = Rohypnol, Flunitrazepam, roche, roofies.....	2	0.00
271 = Zolofl	5	0.01
290 = Skelaxin	2	0.00
291 = Celexa	1	0.00
318 = Ritalin, Methylphenidate.....	17	0.03
327 = Black beauties, black beauty.....	2	0.00
332 = Ephedrine	1	0.00
344 = Bennies.....	1	0.00
401 = Darvon.....	1	0.00
406 = Percodan, Roxiprin	1	0.00
407 = Demerol, Meperidine.....	12	0.02
408 = Dilaudid, Hydromorphone	5	0.01
409 = Tylenol with Codeine, Tylenol 3, Tylenol 4	15	0.03
411 = Talwin	1	0.00
414 = Propoxyphene.....	3	0.01
415 = Codeine	13	0.02
417 = Morphine, Roxanol.....	15	0.03
418 = Methadone, Dolophine.....	6	0.01
419 = Stadol, Stadol NS.....	1	0.00
420 = OTHER Analgesic, NOT OTHERWISE SPECIFIED.....	39	0.07
421 = USED ANALGESIC, DON'T KNOW NAME	198	0.35
422 = Motrin	50	0.09
423 = Percocet	31	0.06
425 = Advil <OTC>	8	0.01
426 = Fiorinal.....	1	0.00
427 = Darvocet, Davocet-N.....	4	0.01
430 = Aspirin, Ecotrin, Empirin <OTC>	1	0.00
431 = Tylox.....	4	0.01
434 = Vicodin, Lortab, Lorcet, Anexsia, Co-Gesic	87	0.16
435 = Tylenol, Tylenol Extra-Strength <OTC>.....	6	0.01
438 = Anaprox, Naprosyn, Naproxen, Naxen	19	0.03
442 = Ibuprofen	83	0.15
454 = Novocain, Procaine.....	1	0.00
455 = Fiorinal with Codeine	1	0.00
458 = Finalin, Mepergan, Mepergan Fortis, Meprozone	6	0.01
465 = Fentanyl, Duragesic, Sublimaze.....	10	0.02
466 = Midol <OTC>	1	0.00
472 = Indocin, Indomethacin.....	1	0.00
476 = Duradrin, Isocom, Midrin.....	7	0.01
481 = Acular, Dolac, Ketorolac tromethamine, Toradol	2	0.00
490 = Nalbuphine, Nubain	1	0.00
499 = Aleve <OTC>.....	1	0.00
640 = Purple pyramid.....	1	0.00
658 = Special K, Ketamine.....	1	0.00
663 = Animal tranquilizer, horse tranquilizer	1	0.00

PAIN RELIEVERS

801 = OTHER Drugs, NOT OTHERWISE SPECIFIED.....	2	0.00
802 = THC, cannabinal, marinol.....	4	0.01
809 = Pills.....	1	0.00
820 = Penicillin.....	4	0.01
821 = Amoxicillin, Ampicillin.....	6	0.01
824 = Steroids.....	1	0.00
843 = Cold medicine, cold tablets <OTC>.....	1	0.00
858 = Antibiotic.....	2	0.00
1001 = Benadryl, Diphenhydramine <OTC>.....	1	0.00
1002 = Dimenhydrinate, Dramamine, sea/motion sickness <OTC>.....	1	0.00
1010 = Diprivan, Propofol.....	1	0.00
2001 = Soma, Carisoprodol.....	32	0.06
2002 = Muscle relaxers.....	12	0.02
2003 = Zanies, zannies, zans, zany bars.....	3	0.01
2011 = Lexapro.....	2	0.00
3023 = Adderall.....	49	0.09
3026 = Bupropion, Wellbutrin, Zyban.....	1	0.00
3037 = Effexor.....	2	0.00
3077 = Concerta.....	1	0.00
3090 = Provigil, Modafinil.....	1	0.00
4001 = Actron, Ketoprofen, Orudis, Oruvail.....	1	0.00
4022 = Buprenex.....	1	0.00
4031 = Cough medicine with Codeine.....	1	0.00
4033 = Vicoprofen.....	3	0.01
4035 = Nabumetone, Relafen.....	1	0.00
4037 = Kadian, MS Contin.....	2	0.00
4038 = Propacet.....	1	0.00
4041 = Maxalt.....	1	0.00
4044 = Hydrocodone.....	22	0.04
4046 = Oxycodone.....	19	0.03
4047 = Roxicet.....	6	0.01
4051 = Celebrex.....	3	0.01
4052 = Endocet.....	2	0.00
4055 = Vioxx.....	11	0.02
4056 = Cataflam, Diclofenac.....	1	0.00
4059 = Zomig, Zolmitriptan.....	1	0.00
4061 = Oramorph SR.....	1	0.00
4065 = Roxicodone.....	2	0.00
4067 = OxyContin.....	24	0.04
4082 = Analgin, Dipyrone, Metamizol, Metamizole, Prodolin.....	2	0.00
4083 = Ultracet.....	3	0.01
4086 = Parafon Forte.....	1	0.00
4096 = Bextra, Valdecoxib.....	3	0.01
4097 = Tussionex.....	4	0.01
4104 = Dolo-Neurobion.....	1	0.00
4110 = Avinza.....	1	0.00
6029 = DXM.....	2	0.00
6048 = Dex.....	1	0.00
8002 = Zantac.....	1	0.00
8007 = Gabapentin, Neurontin.....	3	0.01
8008 = Antidepressant; type unspecified.....	1	0.00
8012 = Coriciden <OTC>.....	1	0.00
8035 = Prednisone.....	1	0.00
8058 = Cough medicine/syrup; type unspecified.....	2	0.00
8153 = Nexium.....	1	0.00
8172 = Cortisone.....	1	0.00
8182 = Clindamycin.....	1	0.00
8186 = Lomotil.....	1	0.00
8190 = Benegal.....	1	0.00
8196 = Hirudoid.....	1	0.00
8198 = Handle bars, handlebars.....	1	0.00
9981 = NEVER USED PAIN RELIEVERS Logically assigned.....	81	0.14
9985 = BAD DATA Logically assigned.....	10	0.02
9989 = LEGITIMATE SKIP Logically assigned.....	62	0.11
9991 = NEVER USED PAIN RELIEVERS.....	46416	83.03
9997 = REFUSED.....	59	0.11
9998 = BLANK (NO ANSWER).....	471	0.84
9999 = LEGITIMATE SKIP.....	7494	13.40

PAIN RELIEVERS

ANALNEWSB

Len : 4 OTHER PAIN RELIEVER - SPECIFY 2

	Freq	Pct
109 = Seconal.....	1	0.00
110 = Tuinal.....	1	0.00
116 = Methaqualone, Sopor, Quaalude	1	0.00
120 = Downers; OTHER Sedative, NOT OTHERWISE SPECIFIED	1	0.00
124 = Yellow jackets.....	1	0.00
174 = Ambien, Zolpidem.....	1	0.00
178 = Quetiapine, Seroquel.....	2	0.00
201 = Valium, Diazepam.....	23	0.04
207 = Ativan, Lorazepam, Orfidal.....	2	0.00
209 = Xanax, Alprazolam, Tafil, Xanax bars	26	0.05
211 = BuSpar, Buspirone.....	1	0.00
234 = Flexeril, Cyclobenzaprine.....	6	0.01
246 = Klonopin, Clonazepam, Rivotril.....	10	0.02
250 = Aventyl, Nortab, Nortriptyline, Pamelor.....	1	0.00
268 = Rohypnol, Flunitrazepam, roche, roofies.....	1	0.00
271 = Zoloff	1	0.00
318 = Ritalin, Methylphenidate.....	2	0.00
406 = Percodan, Roxiprin	2	0.00
407 = Demerol, Meperidine.....	1	0.00
409 = Tylenol with Codeine, Tylenol 3, Tylenol 4	1	0.00
413 = Talacen.....	1	0.00
415 = Codeine	2	0.00
417 = Morphine, Roxanol.....	5	0.01
418 = Methadone, Dolophine.....	1	0.00
420 = OTHER Analgesic, NOT OTHERWISE SPECIFIED.....	11	0.02
421 = USED ANALGESIC, DON'T KNOW NAME.....	15	0.03
422 = Motrin	5	0.01
423 = Percocet	3	0.01
425 = Advil <OTC>.....	2	0.00
427 = Darvocet, Davocet-N.....	1	0.00
430 = Aspirin, Ecotrin, Empirin <OTC>	1	0.00
434 = Vicodin, Lortab, Lorcet, Anexsia, Co-Gesic	21	0.04
435 = Tylenol, Tylenol Extra-Strength <OTC>.....	8	0.01
438 = Anaprox, Naprosyn, Naproxen, Naxen.....	4	0.01
442 = Ibuprofen	10	0.02
450 = Acetaminophen, incl. non-Tylenol brands <OTC>	1	0.00
465 = Fentanyl, Duragesic, Sublimaze.....	1	0.00
468 = Excedrin <OTC>.....	1	0.00
470 = Cafergot.....	1	0.00
477 = Melumbrina, Neo-Melumbrina.....	1	0.00
658 = Special K, Ketamine.....	1	0.00
703 = Opium.....	1	0.00
801 = OTHER Drugs, NOT OTHERWISE SPECIFIED.....	1	0.00
820 = Penicillin	1	0.00
821 = Amoxicillin, Ampicillin.....	1	0.00
848 = Liquid vitamin, vitamin pills <OTC>	1	0.00
894 = Depakene, Depakote, Valproic acid	2	0.00
896 = Catapres, Clonidine	1	0.00
1008 = Rohr 714, Rorer 714	1	0.00
2001 = Soma, Carisoprodol	12	0.02
2002 = Muscle relaxers.....	3	0.01
3023 = Adderall	6	0.01
3077 = Concerta	1	0.00
3086 = Adderall XR.....	1	0.00
4034 = Lilly red.....	1	0.00
4044 = Hydrocodone	1	0.00
4046 = Oxycodone	5	0.01
4047 = Roxicet.....	2	0.00
4051 = Celebrex	2	0.00
4052 = Endocet	3	0.01
4057 = Mejoral.....	1	0.00
4067 = OxyContin.....	4	0.01
4083 = Ultracet	1	0.00
4093 = Tylex, Solpadeine	1	0.00
4096 = Bextra, Valdecoxib.....	1	0.00
4106 = Atroveran	1	0.00
4109 = Suboxone	1	0.00
6029 = DXM	1	0.00
6114 = Molly; not otherwise specified	1	0.00
8002 = Zantac.....	3	0.01
8008 = Antidepressant; type unspecified.....	1	0.00
8012 = Coriciden <OTC>.....	2	0.00
8020 = Allegra, Altiva.....	1	0.00

PAIN RELIEVERS

8035 = Prednisone	1	0.00
8097 = Zanaflex	1	0.00
8169 = TheraFlu <OTC>	1	0.00
8173 = Chlorhexidine, Exidine	1	0.00
8184 = Zofran	1	0.00
9981 = NEVER USED PAIN RELIEVERS Logically assigned	81	0.14
9985 = BAD DATA Logically assigned	8	0.01
9989 = LEGITIMATE SKIP Logically assigned	16	0.03
9991 = NEVER USED PAIN RELIEVERS	46416	83.03
9997 = REFUSED	24	0.04
9998 = BLANK (NO ANSWER)	1569	2.81
9999 = LEGITIMATE SKIP	7540	13.49

ANALNEWC

Len : 4 OTHER PAIN RELIEVER - SPECIFY 3

	Freq	Pct
105 = Placidyl, Ethchlorvynol	1	0.00
109 = Seconal	1	0.00
116 = Methaqualone, Sopor, Quaalude	1	0.00
117 = Chloral hydrate, Noctec	1	0.00
130 = Phenergan, Promethazine	1	0.00
201 = Valium, Diazepam	12	0.02
202 = Librium, Chlordiazepoxide HCl	1	0.00
207 = Ativan, Lorazepam, Orfidal	1	0.00
209 = Xanax, Alprazolam, Tafil, Xanax bars	10	0.02
221 = OTHER Tranquilizer, NOT OTHERWISE SPECIFIED	1	0.00
225 = Desyrel, Trazodone hydrochloride	1	0.00
234 = Flexeril, Cyclobenzaprine	3	0.01
246 = Klonopin, Clonazepam, Rivotril	3	0.01
250 = Aventyl, Nortab, Nortriptyline, Pamelor	1	0.00
268 = Rohypnol, Flunitrazepam, roche, roofies	2	0.00
271 = Zolof	2	0.00
318 = Ritalin, Methylphenidate	1	0.00
327 = Black beauties, black beauty	1	0.00
407 = Demerol, Meperidine	2	0.00
415 = Codeine	1	0.00
417 = Morphine, Roxanol	1	0.00
418 = Methadone, Dolophine	1	0.00
420 = OTHER Analgesic, NOT OTHERWISE SPECIFIED	3	0.01
421 = USED ANALGESIC, DON'T KNOW NAME	4	0.01
422 = Motrin	2	0.00
425 = Advil <OTC>	2	0.00
427 = Darvocet, Davocet-N	1	0.00
434 = Vicodin, Lortab, Lorcet, Anexsia, Co-Gesic	4	0.01
435 = Tylenol, Tylenol Extra-Strength <OTC>	1	0.00
442 = Ibuprofen	3	0.01
465 = Fentanyl, Duragesic, Sublimaze	1	0.00
829 = Robitussin DM <OTC>	1	0.00
848 = Liquid vitamin, vitamin pills <OTC>	1	0.00
1001 = Benadryl, Diphenhydramine <OTC>	1	0.00
2001 = Soma, Carisoprodol	4	0.01
2003 = Zanies, zannies, zans, zany bars	1	0.00
3023 = Adderall	1	0.00
4044 = Hydrocodone	2	0.00
4046 = Oxycodone	3	0.01
4067 = OxyContin	1	0.00
8002 = Zantac	1	0.00
8019 = Azithromycin, Z-pack, Zithromax	1	0.00
8182 = Clindamycin	1	0.00
8189 = Furosemide, Lasix	1	0.00
9981 = NEVER USED PAIN RELIEVERS Logically assigned	81	0.14
9985 = BAD DATA Logically assigned	3	0.01
9989 = LEGITIMATE SKIP Logically assigned	2	0.00
9991 = NEVER USED PAIN RELIEVERS	46416	83.03
9997 = REFUSED	20	0.04
9998 = BLANK (NO ANSWER)	1740	3.11
9999 = LEGITIMATE SKIP	7554	13.51

PAIN RELIEVERS

ANALNEWD

Len : 4 OTHER PAIN RELIEVER - SPECIFY 4

	Freq	Pct
201 = Valium, Diazepam.....	2	0.00
207 = Ativan, Lorazepam, Orfidal.....	1	0.00
209 = Xanax, Alprazolam, Tafil, Xanax bars	4	0.01
234 = Flexeril, Cyclobenzaprine.....	1	0.00
246 = Klonopin, Clonazepam, Rivotril.....	3	0.01
318 = Ritalin, Methylphenidate.....	2	0.00
407 = Demerol, Meperidine.....	1	0.00
411 = Talwin.....	1	0.00
421 = USED ANALGESIC, DON'T KNOW NAME.....	1	0.00
425 = Advil <OTC>.....	1	0.00
427 = Darvocet, Davocet-N.....	2	0.00
434 = Vicodin, Lortab, Lorcet, Anexsia, Co-Gesic.....	1	0.00
442 = Ibuprofen.....	1	0.00
465 = Fentanyl, Duragesic, Sublimaze.....	1	0.00
848 = Liquid vitamin, vitamin pills <OTC>.....	1	0.00
3023 = Adderall.....	1	0.00
4044 = Hydrocodone.....	2	0.00
4046 = Oxycodone.....	1	0.00
8009 = Allergy pills/antihistamine; type unspecified.....	1	0.00
9981 = NEVER USED PAIN RELIEVERS Logically assigned.....	81	0.14
9985 = BAD DATA Logically assigned.....	1	0.00
9991 = NEVER USED PAIN RELIEVERS.....	46416	83.03
9997 = REFUSED.....	16	0.03
9998 = BLANK (NO ANSWER).....	1807	3.23
9999 = LEGITIMATE SKIP.....	7556	13.52

ANALNEWE

Len : 4 OTHER PAIN RELIEVER - SPECIFY 5

	Freq	Pct
201 = Valium, Diazepam.....	2	0.00
209 = Xanax, Alprazolam, Tafil, Xanax bars	2	0.00
234 = Flexeril, Cyclobenzaprine.....	1	0.00
318 = Ritalin, Methylphenidate.....	1	0.00
406 = Percodan, Roxiprin.....	1	0.00
415 = Codeine.....	1	0.00
420 = OTHER Analgesic, NOT OTHERWISE SPECIFIED.....	2	0.00
421 = USED ANALGESIC, DON'T KNOW NAME.....	1	0.00
438 = Anaprox, Naprosyn, Naproxen, Naxen.....	1	0.00
442 = Ibuprofen.....	1	0.00
2001 = Soma, Carisoprodol.....	1	0.00
4044 = Hydrocodone.....	1	0.00
9981 = NEVER USED PAIN RELIEVERS Logically assigned.....	81	0.14
9991 = NEVER USED PAIN RELIEVERS.....	46416	83.03
9997 = REFUSED.....	16	0.03
9998 = BLANK (NO ANSWER).....	1821	3.26
9999 = LEGITIMATE SKIP.....	7556	13.52

The answers that people give us about their use of prescription pain relievers are important to this study's success. We know that this information is personal, but remember your answers will be kept confidential.

Please think again about answering this question: Have you ever, even once, used any type of prescription pain reliever that was not prescribed for you or that you took only for the experience or feeling it caused?

NOTE: This variable was coded as 1 if respondents answered yes to the above question and 91 if respondents answered the above question as no (see below). This variable also was coded as 1 if the questions corresponding to any of the following variables were answered as yes: DARVTYLC, PERCTYLX, VICOLOR, ANLCARD, or ANLNOLST. This variable also was coded as 81 or 91 if all of the above variables were coded as 81 or 91, respectively.

ANLEVER

Len : 2 EVER USED PAIN RELIEVERS NONMEDICALLY

	Freq	Pct
1 = Yes.....	9199	16.45
81 = NEVER USED PAIN RELIEVERS Logically assigned.....	81	0.14
91 = NEVER USED PAIN RELIEVERS.....	46416	83.03
97 = REFUSED.....	3	0.01
98 = BLANK (NO ANSWER).....	206	0.37

PAIN RELIEVERS

How old were you the first time you used any prescription pain reliever that was not prescribed for you or that you took only for the experience or feeling it caused?

ANALAGE Len : 3 AGE WHEN FIRST USED PAIN RELIEVERS NONMEDICALLY

	Freq	Pct
RANGE = 1 - 80.....	8702	15.57
981 = NEVER USED PAIN RELIEVERS Logically assigned.....	81	0.14
985 = BAD DATA Logically assigned.....	66	0.12
991 = NEVER USED PAIN RELIEVERS.....	46416	83.03
994 = DON'T KNOW.....	346	0.62
997 = REFUSED.....	91	0.16
998 = BLANK (NO ANSWER).....	203	0.36

NOTE: For respondents whose age at first use was equal to or 1 year less than their current age, responses from questions PR07a, PR07b, PR08a, PR08b, and associated consistency checks were used to create the following two variables.

ANALYFU Len : 4 YEAR OF FIRST PAIN RELIEVER USE - RECODE

	Freq	Pct
RANGE = 2003 - 2005.....	1643	2.94
9981 = NEVER USED PAIN RELIEVERS Logically assigned.....	81	0.14
9985 = BAD DATA Logically assigned.....	192	0.34
9989 = LEGITIMATE SKIP Logically assn.....	89	0.16
9991 = NEVER USED PAIN RELIEVERS.....	46416	83.03
9994 = DON'T KNOW.....	351	0.63
9997 = REFUSED.....	97	0.17
9998 = BLANK (NO ANSWER).....	210	0.38
9999 = LEGITIMATE SKIP.....	6826	12.21

ANALMFU Len : 2 MONTH OF FIRST PAIN RELIEVER USE - RECODE

	Freq	Pct
1 = January.....	145	0.26
2 = February.....	121	0.22
3 = March.....	119	0.21
4 = April.....	134	0.24
5 = May.....	90	0.16
6 = June.....	136	0.24
7 = July.....	130	0.23
8 = August.....	136	0.24
9 = September.....	119	0.21
10 = October.....	127	0.23
11 = November.....	133	0.24
12 = December.....	100	0.18
81 = NEVER USED PAIN RELIEVERS Logically assigned.....	81	0.14
85 = BAD DATA Logically assigned.....	191	0.34
89 = LEGITIMATE SKIP Logically assn.....	89	0.16
91 = NEVER USED PAIN RELIEVERS.....	46416	83.03
94 = DON'T KNOW.....	498	0.89
97 = REFUSED.....	103	0.18
98 = BLANK (NO ANSWER).....	211	0.38
99 = LEGITIMATE SKIP.....	6826	12.21

NOTE: This variable incorporates values from 2 probe questions that were asked when the respondent answered DON'T KNOW or REFUSED to this question.

How long has it been since you last used any prescription pain reliever that was not prescribed for you or that you took only for the experience or feeling it caused?

ANALREC Len : 2 TIME SINCE LAST USED PAIN RELIEVER NONMEDICALLY

	Freq	Pct
1 = Within the past 30 days.....	1628	2.91
2 = More than 30 days ago but within the past 12 mos.....	2510	4.49
3 = More than 12 months ago.....	4723	8.45
8 = Used at some point in the past 12 mos LOG ASSN.....	48	0.09
9 = Used at some point in lifetime LOG ASSN.....	283	0.51
11 = Used in the past 30 days LOGICALLY ASSIGNED.....	7	0.01
81 = NEVER USED PAIN RELIEVERS Logically assigned.....	81	0.14
85 = BAD DATA Logically assigned.....	3	0.01
91 = NEVER USED PAIN RELIEVERS.....	46416	83.03
97 = REFUSED.....	3	0.01
98 = BLANK (NO ANSWER).....	203	0.36

PAIN RELIEVERS

NOTE: The variables ANLYRTOT, PRBSTWAY, PRDAYPYR, PRDAYPMO, and PRDAYPWK incorporate values from follow-up questions that were asked if respondents previously reported that they last used any pain reliever more than 12 months ago but subsequently reported more recent use of any pain reliever or OxyContin.

ANLYRTOT	Len : 3 TOTAL # DAYS USED PAIN RELIEVER PAST 12 MONTHS		
	RANGE = 1 - 364.....	Freq	Pct
	981 = NEVER USED PAIN RELIEVERS Logically assigned.....	4059	7.26
	985 = BAD DATA Logically assigned.....	81	0.14
	991 = NEVER USED PAIN RELIEVERS.....	31	0.06
	993 = DID NOT USE PAIN RELIEVERS IN THE PAST 12 MOS.....	46416	83.03
	994 = DON'T KNOW.....	4723	8.45
	997 = REFUSED.....	85	0.15
	998 = BLANK (NO ANSWER).....	23	0.04
		487	0.87

PRTOTFG	Len : 2 TRIMMING INDICATOR FOR ANLYRTOT		
	98 = BLANK (NO ANSWER).....	Freq	Pct
		55905	100.0

PRFQFLG	Len : 2 TRIMMED ANLYRTOT IF R USED < 12 MOS		
	1 = Trimmed to be consistent with mo/yr of 1st use.....	Freq	Pct
	98 = BLANK (NO ANSWER).....	269	0.48
		55636	99.52

Now think about the past 12 months, from [FILL DATE] through today. We want to know how many days you've used any prescription pain reliever that was not prescribed for you or that you took only for the experience or feeling it caused during the past 12 months.

What would be the easiest way for you to tell us how many days you used a prescription pain reliever in either of these ways?

PRBSTWAY	Len : 2 EASIEST WAY TO TELL US # DAYS USED PAIN RELIEVER		
	1 = Prefer to answer in days per week.....	Freq	Pct
	2 = Prefer to answer in days per month.....	768	1.37
	3 = Prefer to answer in days per year.....	1095	1.96
	11 = Prefer to ans in days per wk LOG ASSN.....	2143	3.83
	12 = Prefer to ans in days per mo LOG ASSN.....	9	0.02
	13 = Prefer to ans in days per yr LOG ASSN.....	14	0.03
	21 = Prefer to ans in days per wk (OXBSTWAY=1,11).....	50	0.09
	22 = Prefer to ans in days per mo (OXBSTWAY=2,12).....	21	0.04
	23 = Prefer to ans in days per yr (OXBSTWAY=3,13).....	15	0.03
	81 = NEVER USED PAIN RELIEVERS Logically assigned.....	9	0.02
	85 = BAD DATA Logically assigned.....	81	0.14
	91 = NEVER USED PAIN RELIEVERS.....	31	0.06
	93 = DID NOT USE PAIN RELIEVERS IN THE PAST 12 MOS.....	46416	83.03
	94 = DON'T KNOW.....	4723	8.45
	97 = REFUSED.....	32	0.06
	98 = BLANK (NO ANSWER).....	11	0.02
		487	0.87

On how many days in the past 12 months did you use any prescription pain reliever that was not prescribed for you or that you took only for the experience or feeling it caused?

PRDAYPYR	Len : 3 # DAYS USED PAIN RELIEVER "NM" PAST 12 MONTHS		
	RANGE = 1 - 320.....	Freq	Pct
	981 = NEVER USED PAIN RELIEVERS Logically assigned.....	2182	3.90
	985 = BAD DATA Logically assigned.....	81	0.14
	989 = LEGITIMATE SKIP Logically assigned.....	9	0.02
	991 = NEVER USED PAIN RELIEVERS.....	34	0.06
	993 = DID NOT USE PAIN RELIEVERS IN THE PAST 12 MOS.....	46416	83.03
	994 = DON'T KNOW.....	4723	8.45
	997 = REFUSED.....	47	0.08
	998 = BLANK (NO ANSWER).....	16	0.03
	999 = LEGITIMATE SKIP.....	509	0.91
		1888	3.38

PAIN RELIEVERS

On average, how many days each month during the past 12 months did you use any prescription pain reliever that was not prescribed for you or that you took only for the experience or feeling it caused?

PRDAYPMO	Len : 2 # DAYS PER MO USED PAIN RELIEVER "NM" PAST 12 MOS	Freq	Pct
	RANGE = 1 - 30.....	1109	1.98
	81 = NEVER USED PAIN RELIEVERS Logically assigned.....	81	0.14
	85 = BAD DATA Logically assigned.....	9	0.02
	89 = LEGITIMATE SKIP Logically assigned.....	21	0.04
	91 = NEVER USED PAIN RELIEVERS.....	46416	83.03
	93 = DID NOT USE PAIN RELIEVERS IN THE PAST 12 MOS.....	4723	8.45
	94 = DON'T KNOW.....	64	0.11
	97 = REFUSED.....	14	0.03
	98 = BLANK (NO ANSWER).....	509	0.91
	99 = LEGITIMATE SKIP.....	2959	5.29

On average, how many days each week during the past 12 months did you use any prescription pain reliever that was not prescribed for you or that you took only for the experience or feeling it caused?

PRDAYPWK	Len : 2 # DAYS PER WK USED PAIN RELIEVER "NM" PAST 12 MOS	Freq	Pct
	RANGE = 1 - 7.....	768	1.37
	81 = NEVER USED PAIN RELIEVERS Logically assigned.....	81	0.14
	85 = BAD DATA Logically assigned.....	13	0.02
	89 = LEGITIMATE SKIP Logically assigned.....	1	0.00
	91 = NEVER USED PAIN RELIEVERS.....	46416	83.03
	93 = DID NOT USE PAIN RELIEVERS IN THE PAST 12 MOS.....	4723	8.45
	94 = DON'T KNOW.....	85	0.15
	97 = REFUSED.....	23	0.04
	98 = BLANK (NO ANSWER).....	505	0.90
	99 = LEGITIMATE SKIP.....	3290	5.88

NOTE: Although the Food and Drug Administration (FDA) did not approve OxyContin for medical use in the United States until late 1995, no editing was done to OXYCAGE when respondents reported first using OxyContin at ages that would indicate nonmedical use prior to FDA approval. Although no editing was done for these cases, caution is advised in interpreting data from these respondents, and particularly the farther that OXYCAGE would be from first use in 1995.

Now think only about your use of Oxycontin that was not prescribed for you or that you took only for the experience or feeling it caused. How old were you the first time you used Oxycontin in either of these ways?

How old were you the first time you used Oxycontin that was not prescribed for you or that you took only for the experience or feeling it caused?

OXYCAGE	Len : 3 AGE WHEN FIRST USED OXYCONTIN NONMEDICALLY	Freq	Pct
	RANGE = 4 - 57.....	1367	2.45
	981 = NEVER USED OXYCONTIN Logically assigned.....	2614	4.68
	985 = BAD DATA Logically assigned.....	7	0.01
	991 = NEVER USED OXYCONTIN.....	51720	92.51
	994 = DON'T KNOW.....	11	0.02
	997 = REFUSED.....	41	0.07
	998 = BLANK (NO ANSWER).....	145	0.26

NOTE: For respondents whose age at first use was equal to or 1 year less than their current age, responses from questions PR15, PR16, PR17, PR18, and associated consistency checks were used to create the following two variables.

OXYCYFU	Len : 4 YEAR OF FIRST OXYCONTIN USE - RECODE	Freq	Pct
	RANGE = 2003 - 2005.....	383	0.69
	9981 = NEVER USED OXYCONTIN Logically assigned.....	2614	4.68
	9985 = BAD DATA Logically assigned.....	32	0.06
	9989 = LEGITIMATE SKIP Logically assn.....	22	0.04
	9991 = NEVER USED OXYCONTIN.....	51720	92.51
	9994 = DON'T KNOW.....	11	0.02
	9997 = REFUSED.....	42	0.08
	9998 = BLANK (NO ANSWER).....	145	0.26
	9999 = LEGITIMATE SKIP.....	936	1.67

PAIN RELIEVERS

OXYCMFU

Len : 2 MONTH OF FIRST OXYCONTIN USE - RECODE

	Freq	Pct
1 = January.....	32	0.06
2 = February.....	29	0.05
3 = March.....	25	0.04
4 = April.....	21	0.04
5 = May.....	30	0.05
6 = June.....	26	0.05
7 = July.....	26	0.05
8 = August.....	33	0.06
9 = September.....	40	0.07
10 = October.....	27	0.05
11 = November.....	32	0.06
12 = December.....	22	0.04
81 = NEVER USED OXYCONTIN Logically assigned.....	2614	4.68
85 = BAD DATA Logically assigned.....	34	0.06
89 = LEGITIMATE SKIP Logically assn.....	22	0.04
91 = NEVER USED OXYCONTIN.....	51720	92.51
94 = DON'T KNOW.....	46	0.08
97 = REFUSED.....	43	0.08
98 = BLANK (NO ANSWER).....	147	0.26
99 = LEGITIMATE SKIP.....	936	1.67

How long has it been since you last used Oxycontin that was not prescribed for you or that you took only for the experience or feeling it caused?

OXYCREC

Len : 2 TIME SINCE LAST USED OXYCONTIN NONMEDICALLY

	Freq	Pct
1 = Within the past 30 days.....	145	0.26
2 = More than 30 days ago but within the past 12 mos.....	410	0.73
3 = More than 12 months ago.....	788	1.41
8 = Used at some point in the past 12 mos LOG ASSN.....	17	0.03
9 = Used at some point in lifetime LOG ASSN.....	47	0.08
11 = Used in the past 30 days LOGICALLY ASSIGNED.....	1	0.00
81 = NEVER USED OXYCONTIN Logically assigned.....	2614	4.68
91 = NEVER USED OXYCONTIN.....	51720	92.51
97 = REFUSED.....	39	0.07
98 = BLANK (NO ANSWER).....	124	0.22

OXYRTOT

Len : 3 TOTAL # DAYS USED OXYCONTIN PAST 12 MONTHS

	Freq	Pct
RANGE = 1 - 364.....	555	0.99
981 = NEVER USED OXYCONTIN Logically assigned.....	2614	4.68
985 = BAD DATA Logically assigned.....	7	0.01
991 = NEVER USED OXYCONTIN.....	51720	92.51
993 = DID NOT USE OXYCONTIN IN THE PAST 12 MOS.....	788	1.41
994 = DON'T KNOW.....	2	0.00
997 = REFUSED.....	41	0.07
998 = BLANK (NO ANSWER).....	178	0.32

OXTOTFG

Len : 2 TRIMMING INDICATOR FOR OXYRTOT

	Freq	Pct
98 = BLANK (NO ANSWER).....	55905	100.0

OXFQLG

Len : 2 TRIMMED OXYRTOT IF R USED < 12 MOS

	Freq	Pct
1 = Trimmed to be consistent with mo/yr of 1st use.....	63	0.11
98 = BLANK (NO ANSWER).....	55842	99.89

PAIN RELIEVERS

Now think about the past 12 months, from [DATEFILL] through today. We want to know how many days you've used Oxycontin that was not prescribed for you or that you took only for the experience or feeling it caused during the past 12 months.

What would be the easiest way for you to tell us how many days you used Oxycontin in either of these ways?

OXBSTWAY Len : 2 EASIEST WAY TO TELL US # DAYS USED OXYCONTIN

	Freq	Pct
1 = Prefer to answer in days per week	106	0.19
2 = Prefer to answer in days per month	130	0.23
3 = Prefer to answer in days per year	311	0.56
12 = Prefer to ans in days per mo LOG ASSN	3	0.01
13 = Prefer to ans in days per yr LOG ASSN	6	0.01
81 = NEVER USED OXYCONTIN Logically assigned.....	2614	4.68
85 = BAD DATA Logically assigned.....	7	0.01
91 = NEVER USED OXYCONTIN.....	51720	92.51
93 = DID NOT USE OXYCONTIN IN THE PAST 12 MOS	788	1.41
94 = DON'T KNOW.....	1	0.00
97 = REFUSED	41	0.07
98 = BLANK (NO ANSWER).....	178	0.32

On how many days in the past 12 months did you use Oxycontin that was not prescribed for you or that you took only for the experience or feeling it caused?

OXDAYPYR Len : 3 # DAYS USED OXYCONTIN "NM" PAST 12 MONTHS

	Freq	Pct
RANGE = 1 - 130.....	317	0.57
981 = NEVER USED OXYCONTIN Logically assigned.....	2614	4.68
985 = BAD DATA Logically assigned.....	1	0.00
989 = LEGITIMATE SKIP Logically assigned.....	3	0.01
991 = NEVER USED OXYCONTIN.....	51720	92.51
993 = DID NOT USE OXYCONTIN IN THE PAST 12 MOS	788	1.41
994 = DON'T KNOW.....	1	0.00
997 = REFUSED	41	0.07
998 = BLANK (NO ANSWER).....	184	0.33
999 = LEGITIMATE SKIP	236	0.42

On average, how many days each month during the past 12 months did you use Oxycontin that was not prescribed for you or that you took only for the experience or feeling it caused?

OXDAYPMO Len : 2 # DAYS PER MO USED OXYCONTIN "NM" PAST 12 MOS

	Freq	Pct
RANGE = 1 - 25.....	133	0.24
81 = NEVER USED OXYCONTIN Logically assigned.....	2614	4.68
85 = BAD DATA Logically assigned.....	2	0.00
91 = NEVER USED OXYCONTIN.....	51720	92.51
93 = DID NOT USE OXYCONTIN IN THE PAST 12 MOS	788	1.41
94 = DON'T KNOW.....	1	0.00
97 = REFUSED	41	0.07
98 = BLANK (NO ANSWER).....	183	0.33
99 = LEGITIMATE SKIP	423	0.76

On average, how many days each week during the past 12 months did you use Oxycontin that was not prescribed for you or that you took only for the experience or feeling it caused?

OXDAYPWK Len : 2 # DAYS PER WK USED OXYCONTIN "NM" PAST 12 MOS

	Freq	Pct
RANGE = 1 - 7.....	105	0.19
81 = NEVER USED OXYCONTIN Logically assigned.....	2614	4.68
85 = BAD DATA Logically assigned.....	4	0.01
91 = NEVER USED OXYCONTIN.....	51720	92.51
93 = DID NOT USE OXYCONTIN IN THE PAST 12 MOS	788	1.41
94 = DON'T KNOW.....	2	0.00
97 = REFUSED	41	0.07
98 = BLANK (NO ANSWER).....	181	0.32
99 = LEGITIMATE SKIP	450	0.80

TRANQUILIZERS

TRANQUILIZERS

These next questions ask about the use of tranquilizers. Tranquilizers are usually prescribed to relax people, to calm people down, to relieve anxiety, or to relax muscle spasms. Some people call tranquilizers "nerve pills."

Card B shows pictures of some different kinds of prescription tranquilizers. These pictures show only pills, but we are interested in your use of any form of prescription tranquilizers that were not prescribed for you, or that you took only for the experience or feeling they caused.

Please look at Card B carefully as you answer the next questions.

Have you ever, even once, used Klonopin or Clonazepam that was not prescribed for you or that you took only for the experience or feeling it caused?

KLONOPIN Len : 2 EVER USED KLONOPIN OR CLONAZEPAM

	Freq	Pct
1 = Yes	999	1.79
2 = No.....	3743	6.70
3 = Yes LOGICALLY ASSIGNED	2	0.00
81 = NEVER USED TRANQUILIZERS Logically assigned.....	9	0.02
91 = NEVER USED TRANQUILIZERS	51092	91.39
94 = DON'T KNOW.....	41	0.07
97 = REFUSED	16	0.03
98 = BLANK (NO ANSWER).....	3	0.01

Have you ever, even once, used Xanax, Alprazolam, Ativan, or Lorazepam that was not prescribed for you or that you took only for the experience or feeling it caused?

XNAXATVN Len : 2 EVER USED XANAX, ALPRAZOLAM, ATIVAN, OR LORAZEPAM

	Freq	Pct
1 = Yes	2721	4.87
2 = No.....	2013	3.60
3 = Yes LOGICALLY ASSIGNED	5	0.01
81 = NEVER USED TRANQUILIZERS Logically assigned.....	9	0.02
91 = NEVER USED TRANQUILIZERS	51092	91.39
94 = DON'T KNOW.....	47	0.08
97 = REFUSED	15	0.03
98 = BLANK (NO ANSWER).....	3	0.01

Have you ever, even once, used Valium or Diazepam that was not prescribed for you or that you took only for the experience or feeling it caused?

VALMDIAZ Len : 2 EVER USED VALIUM OR DIAZEPAM

	Freq	Pct
1 = Yes	2977	5.33
2 = No.....	1774	3.17
3 = Yes LOGICALLY ASSIGNED	2	0.00
81 = NEVER USED TRANQUILIZERS Logically assigned.....	9	0.02
91 = NEVER USED TRANQUILIZERS	51092	91.39
94 = DON'T KNOW.....	34	0.06
97 = REFUSED	14	0.03
98 = BLANK (NO ANSWER).....	3	0.01

Please look at the tranquilizers shown below the red line on Card B.

Have you ever, even once, used any of these tranquilizers when they were not prescribed for you or that you took only for the experience or feeling they caused?

TRNCARD Len : 2 EVER USED ANY TRANQ BELOW RED LINE ON CARD B

	Freq	Pct
1 = Yes	1414	2.53
2 = No.....	3323	5.94
3 = Yes LOGICALLY ASSIGNED	9	0.02
81 = NEVER USED TRANQUILIZERS Logically assigned.....	9	0.02
91 = NEVER USED TRANQUILIZERS	51092	91.39
94 = DON'T KNOW.....	41	0.07
97 = REFUSED	14	0.03
98 = BLANK (NO ANSWER).....	3	0.01

TRANQUILIZERS

Which of the tranquilizers shown below the red line on Card B have you used when they were not prescribed for you or that you took only for the experience or feeling they caused?

ATARAX Len : 2 EVER USED ATARAX NONMEDICALLY

	Freq	Pct
1 = Response entered	47	0.08
6 = Response not entered.....	1325	2.37
81 = NEVER USED TRANQUILIZERS Logically assigned.....	9	0.02
91 = NEVER USED TRANQUILIZERS	51092	91.39
94 = DON'T KNOW.....	36	0.06
97 = REFUSED	29	0.05
98 = BLANK (NO ANSWER).....	44	0.08
99 = LEGITIMATE SKIP	3323	5.94

BUSPAR Len : 2 EVER USED BUSPAR NONMEDICALLY

	Freq	Pct
1 = Response entered	183	0.33
6 = Response not entered.....	1189	2.13
81 = NEVER USED TRANQUILIZERS Logically assigned.....	9	0.02
91 = NEVER USED TRANQUILIZERS	51092	91.39
94 = DON'T KNOW.....	36	0.06
97 = REFUSED	29	0.05
98 = BLANK (NO ANSWER).....	44	0.08
99 = LEGITIMATE SKIP	3323	5.94

EQUANIL Len : 2 EVER USED EQUANIL NONMEDICALLY

	Freq	Pct
1 = Response entered	24	0.04
6 = Response not entered.....	1348	2.41
81 = NEVER USED TRANQUILIZERS Logically assigned.....	9	0.02
91 = NEVER USED TRANQUILIZERS	51092	91.39
94 = DON'T KNOW.....	36	0.06
97 = REFUSED	29	0.05
98 = BLANK (NO ANSWER).....	44	0.08
99 = LEGITIMATE SKIP	3323	5.94

FLEXERIL Len : 2 EVER USED FLEXERIL NONMEDICALLY

	Freq	Pct
1 = Response entered	508	0.91
3 = Response entered LOGICALLY ASSIGNED.....	4	0.01
6 = Response not entered.....	860	1.54
81 = NEVER USED TRANQUILIZERS Logically assigned.....	9	0.02
91 = NEVER USED TRANQUILIZERS	51092	91.39
94 = DON'T KNOW.....	36	0.06
97 = REFUSED	29	0.05
98 = BLANK (NO ANSWER).....	44	0.08
99 = LEGITIMATE SKIP	3323	5.94

LIBRIUM Len : 2 EVER USED LIBRIUM NONMEDICALLY

	Freq	Pct
1 = Response entered	118	0.21
3 = Response entered LOGICALLY ASSIGNED.....	1	0.00
6 = Response not entered.....	1253	2.24
81 = NEVER USED TRANQUILIZERS Logically assigned.....	9	0.02
91 = NEVER USED TRANQUILIZERS	51092	91.39
94 = DON'T KNOW.....	36	0.06
97 = REFUSED	29	0.05
98 = BLANK (NO ANSWER).....	44	0.08
99 = LEGITIMATE SKIP	3323	5.94

TRANQUILIZERS

LIMBTROL	Len : 2 EVER USED LIMBITROL NONMEDICALLY		
		Freq	Pct
	1 = Response entered	28	0.05
	3 = Response entered LOGICALLY ASSIGNED.....	1	0.00
	6 = Response not entered.....	1343	2.40
	81 = NEVER USED TRANQUILIZERS Logically assigned.....	9	0.02
	91 = NEVER USED TRANQUILIZERS	51092	91.39
	94 = DON'T KNOW.....	36	0.06
	97 = REFUSED	29	0.05
	98 = BLANK (NO ANSWER).....	44	0.08
	99 = LEGITIMATE SKIP	3323	5.94
MEPROB	Len : 2 EVER USED MEPROBAMATE NONMEDICALLY		
		Freq	Pct
	1 = Response entered	30	0.05
	6 = Response not entered.....	1342	2.40
	81 = NEVER USED TRANQUILIZERS Logically assigned.....	9	0.02
	91 = NEVER USED TRANQUILIZERS	51092	91.39
	94 = DON'T KNOW.....	36	0.06
	97 = REFUSED	29	0.05
	98 = BLANK (NO ANSWER).....	44	0.08
	99 = LEGITIMATE SKIP	3323	5.94
MILTOWN	Len : 2 EVER USED MILTOWN NONMEDICALLY		
		Freq	Pct
	1 = Response entered	16	0.03
	6 = Response not entered.....	1356	2.43
	81 = NEVER USED TRANQUILIZERS Logically assigned.....	9	0.02
	91 = NEVER USED TRANQUILIZERS	51092	91.39
	94 = DON'T KNOW.....	36	0.06
	97 = REFUSED	29	0.05
	98 = BLANK (NO ANSWER).....	44	0.08
	99 = LEGITIMATE SKIP	3323	5.94
ROHYPNOL	Len : 2 EVER USED ROHYPNOL NONMEDICALLY		
		Freq	Pct
	1 = Response entered	101	0.18
	3 = Response entered LOGICALLY ASSIGNED.....	1	0.00
	6 = Response not entered.....	1270	2.27
	81 = NEVER USED TRANQUILIZERS Logically assigned.....	9	0.02
	91 = NEVER USED TRANQUILIZERS	51092	91.39
	94 = DON'T KNOW.....	36	0.06
	97 = REFUSED	29	0.05
	98 = BLANK (NO ANSWER).....	44	0.08
	99 = LEGITIMATE SKIP	3323	5.94
SERAX	Len : 2 EVER USED SERAX NONMEDICALLY		
		Freq	Pct
	1 = Response entered	29	0.05
	6 = Response not entered.....	1343	2.40
	81 = NEVER USED TRANQUILIZERS Logically assigned.....	9	0.02
	91 = NEVER USED TRANQUILIZERS	51092	91.39
	94 = DON'T KNOW.....	36	0.06
	97 = REFUSED	29	0.05
	98 = BLANK (NO ANSWER).....	44	0.08
	99 = LEGITIMATE SKIP	3323	5.94
SOMA	Len : 2 EVER USED SOMA NONMEDICALLY		
		Freq	Pct
	1 = Response entered	773	1.38
	3 = Response entered LOGICALLY ASSIGNED.....	4	0.01
	6 = Response not entered.....	595	1.06
	81 = NEVER USED TRANQUILIZERS Logically assigned.....	9	0.02
	91 = NEVER USED TRANQUILIZERS	51092	91.39
	94 = DON'T KNOW.....	36	0.06
	97 = REFUSED	29	0.05
	98 = BLANK (NO ANSWER).....	44	0.08
	99 = LEGITIMATE SKIP	3323	5.94

TRANQUILIZERS

TRANXENE

Len : 2 EVER USED TRANXENE NONMEDICALLY

	Freq	Pct
1 = Response entered	33	0.06
6 = Response not entered.....	1339	2.40
81 = NEVER USED TRANQUILIZERS Logically assigned.....	9	0.02
91 = NEVER USED TRANQUILIZERS	51092	91.39
94 = DON'T KNOW.....	36	0.06
97 = REFUSED	29	0.05
98 = BLANK (NO ANSWER).....	44	0.08
99 = LEGITIMATE SKIP	3323	5.94

VISTAR

Len : 2 EVER USED VISTARIL NONMEDICALLY

	Freq	Pct
1 = Response entered	59	0.11
6 = Response not entered.....	1313	2.35
81 = NEVER USED TRANQUILIZERS Logically assigned.....	9	0.02
91 = NEVER USED TRANQUILIZERS	51092	91.39
94 = DON'T KNOW.....	36	0.06
97 = REFUSED	29	0.05
98 = BLANK (NO ANSWER).....	44	0.08
99 = LEGITIMATE SKIP	3323	5.94

Have you ever, even once, used any other prescription tranquilizer, besides the ones shown on Card B, when it was not prescribed for you or that you took only for the experience or feeling it caused?

TRNOLST

Len : 2 EVER USED ANY OTHER TRANQUILIZER NONMEDICALLY

	Freq	Pct
1 = Yes	377	0.67
2 = No.....	4344	7.77
4 = No LOGICALLY ASSIGNED.....	1	0.00
81 = NEVER USED TRANQUILIZERS Logically assigned.....	9	0.02
91 = NEVER USED TRANQUILIZERS	51092	91.39
94 = DON'T KNOW.....	63	0.11
97 = REFUSED	16	0.03
98 = BLANK (NO ANSWER).....	3	0.01

TRANQUILIZERS

TRNEWA

Len : 4 OTHER TRANQUILIZER - SPECIFY 1

	Freq	Pct
105 = Placidyl, Ethchlorvynol	1	0.00
109 = Seconal.....	2	0.00
110 = Tuinal.....	1	0.00
112 = Restoril, Temazepam.....	2	0.00
113 = Halcion, Triazolam	2	0.00
115 = Phenobarbital.....	1	0.00
116 = Methaqualone, Sopor, Quaalude	27	0.05
118 = Pentobarbital, Pentothal, Sodium pentothal.....	1	0.00
120 = Downers; OTHER Sedative, NOT OTHERWISE SPECIFIED	3	0.01
122 = Over-the-counter sleep aid; not specified <OTC>.....	1	0.00
129 = Reds	1	0.00
130 = Phenergan, Promethazine	1	0.00
174 = Ambien, Zolpidem	9	0.02
178 = Quetiapine, Seroquel	9	0.02
201 = Valium, Diazepam.....	10	0.02
202 = Librium, Chlordiazepoxide HCl.....	1	0.00
203 = Limbitrol.....	1	0.00
205 = Serax, Oxazepam	1	0.00
207 = Ativan, Lorazepam, Orfidal.....	4	0.01
209 = Xanax, Alprazolam, Tafil, Xanax bars	23	0.04
221 = OTHER Tranquilizer, NOT OTHERWISE SPECIFIED.....	6	0.01
222 = USED TRANQUILIZER, DON'T KNOW NAME	56	0.10
223 = Carbacot, Marbaxin, Methocarbamol, Robaxin.....	1	0.00
225 = Desyrel, Trazodone hydrochloride.....	10	0.02
227 = Thorazine.....	2	0.00
228 = Amitriptyline, Elavil.....	3	0.01
234 = Flexeril, Cyclobenzaprine.....	4	0.01
241 = Prozac, Fluoxetine	2	0.00
246 = Klonopin, Clonazepam, Rivotril.....	2	0.00
268 = Rohypnol, Flunitrazepam, roche, roofies.....	1	0.00
271 = Zoloft	2	0.00
283 = Paroxetine, Paxil.....	1	0.00
290 = Skelaxin	5	0.01
293 = Anafranil, Clomipramine.....	1	0.00
301 = Dexedrine	1	0.00
322 = Methamphetamine ("ice" or "crank"), Meth.....	1	0.00
374 = Christmas tree(s)	1	0.00
415 = Codeine	2	0.00
420 = OTHER Analgesic, NOT OTHERWISE SPECIFIED.....	1	0.00
422 = Motrin	1	0.00
423 = Percocet	1	0.00
430 = Aspirin, Ecotrin, Empirin <OTC>	1	0.00
431 = Tylox.....	1	0.00
434 = Vicodin, Lortab, Lorcet, Anexsia, Co-Gesic.....	4	0.01
603 = Mescaline	1	0.00
658 = Special K, Ketamine.....	33	0.06
663 = Animal tranquilizer, horse tranquilizer	4	0.01
828 = Tetracycline	2	0.00
847 = GHB, NSC	1	0.00
1006 = Trileptal, Oxcarbazepine	2	0.00
2001 = Soma, Carisoprodol	4	0.01
2002 = Muscle relaxers.....	1	0.00
2004 = Bromazepam, Lexillum, Lexomil, Lexotan	3	0.01
2011 = Lexapro.....	1	0.00
3023 = Adderall	1	0.00
4011 = Atretol, Carbamazepine, Carbatrol, Eptol, Tegretol	1	0.00
4043 = Tramadol	1	0.00
4051 = Celebrex	1	0.00
4091 = K4.....	1	0.00
8097 = Zanaflex.....	1	0.00
8172 = Cortisone	1	0.00
8195 = Anti-seizures; type unspecified.....	1	0.00
9981 = NEVER USED TRANQUILIZERS Logically assigned.....	9	0.02
9985 = BAD DATA Logically assigned.....	4	0.01
9989 = LEGITIMATE SKIP Logically assigned.....	1	0.00
9991 = NEVER USED TRANQUILIZERS	51092	91.39
9997 = REFUSED	22	0.04
9998 = BLANK (NO ANSWER).....	162	0.29
9999 = LEGITIMATE SKIP	4344	7.77

TRANQUILIZERS

TRNEWB

Len : 4 OTHER TRANQUILIZER - SPECIFY 2

	Freq	Pct
105 = Placidyl, Ethchlorvynol	1	0.00
108 = Nembutal	1	0.00
109 = Seconal.....	2	0.00
116 = Methaqualone, Sopor, Quaalude	1	0.00
174 = Ambien, Zolpidem.....	1	0.00
178 = Quetiapine, Seroquel	1	0.00
201 = Valium, Diazepam.....	3	0.01
209 = Xanax, Alprazolam, Tafil, Xanax bars	1	0.00
222 = USED TRANQUILIZER, DON'T KNOW NAME	4	0.01
225 = Desyrel, Trazodone hydrochloride.....	2	0.00
234 = Flexeril, Cyclobenzaprine.....	1	0.00
237 = Dormicum, Hypnovel, Midazolam, Versed.....	1	0.00
278 = Benzodiazepines	1	0.00
283 = Paroxetine, Paxil.....	1	0.00
318 = Ritalin, Methylphenidate.....	1	0.00
435 = Tylenol, Tylenol Extra-Strength <OTC>.....	1	0.00
658 = Special K, Ketamine.....	2	0.00
1009 = Mogadon, Nitrazepam.....	1	0.00
2004 = Bromazepam, Lexillum, Lexomil, Lexotan	1	0.00
9981 = NEVER USED TRANQUILIZERS Logically assigned.....	9	0.02
9985 = BAD DATA Logically assigned.....	3	0.01
9991 = NEVER USED TRANQUILIZERS	51092	91.39
9997 = REFUSED	16	0.03
9998 = BLANK (NO ANSWER).....	413	0.74
9999 = LEGITIMATE SKIP	4345	7.77

TRNEWC

Len : 4 OTHER TRANQUILIZER - SPECIFY 3

	Freq	Pct
116 = Methaqualone, Sopor, Quaalude	1	0.00
222 = USED TRANQUILIZER, DON'T KNOW NAME	3	0.01
246 = Klonopin, Clonazepam, Rivotril	1	0.00
2002 = Muscle relaxers.....	1	0.00
9981 = NEVER USED TRANQUILIZERS Logically assigned.....	9	0.02
9985 = BAD DATA Logically assigned.....	2	0.00
9991 = NEVER USED TRANQUILIZERS	51092	91.39
9997 = REFUSED	16	0.03
9998 = BLANK (NO ANSWER).....	435	0.78
9999 = LEGITIMATE SKIP	4345	7.77

TRNEWD

Len : 4 OTHER TRANQUILIZER - SPECIFY 4

	Freq	Pct
116 = Methaqualone, Sopor, Quaalude	1	0.00
290 = Skelaxin.....	1	0.00
9981 = NEVER USED TRANQUILIZERS Logically assigned.....	9	0.02
9991 = NEVER USED TRANQUILIZERS	51092	91.39
9997 = REFUSED	16	0.03
9998 = BLANK (NO ANSWER).....	441	0.79
9999 = LEGITIMATE SKIP	4345	7.77

TRNEWE

Len : 4 OTHER TRANQUILIZER - SPECIFY 5

	Freq	Pct
116 = Methaqualone, Sopor, Quaalude	1	0.00
8097 = Zanaflex.....	1	0.00
9981 = NEVER USED TRANQUILIZERS Logically assigned.....	9	0.02
9991 = NEVER USED TRANQUILIZERS	51092	91.39
9997 = REFUSED	16	0.03
9998 = BLANK (NO ANSWER).....	441	0.79
9999 = LEGITIMATE SKIP	4345	7.77

TRANQUILIZERS

The answers that people give us about their use of prescription tranquilizers are important to this study's success. We know that this information is personal, but remember your answers will be kept confidential.

Please think again about answering this question: Have you ever, even once, used any type of prescription tranquilizer that was not prescribed for you or that you took only for the experience or feeling it caused?

NOTE: This variable was coded as 1 if respondents answered yes to the above question and 91 if respondents answered the above question as no (see below). This variable also was coded as 1 if the questions corresponding to any of the following variables were answered as yes: KLONOPIN, XNAXATVN, VALMDIAZ, TRNCARD, or TRNOLST. This variable also was coded as 81 or 91 if all of the above variables were coded as 81 or 91, respectively.

TRNEVER Len : 2 EVER USED TRANQUILIZERS NONMEDICALLY

	Freq	Pct
1 = Yes	4698	8.40
81 = NEVER USED TRANQUILIZERS Logically assigned.....	9	0.02
91 = NEVER USED TRANQUILIZERS	51092	91.39
97 = REFUSED	7	0.01
98 = BLANK (NO ANSWER).....	99	0.18

How old were you the first time you used any prescription tranquilizer that was not prescribed for you or that you took only for the experience or feeling it caused?

TRANAGE Len : 3 AGE WHEN FIRST USED TRANQUILIZERS NONMEDICALLY

	Freq	Pct
RANGE = 1 - 75.....	4557	8.15
981 = NEVER USED TRANQUILIZERS Logically assigned.....	9	0.02
985 = BAD DATA Logically assigned	25	0.04
991 = NEVER USED TRANQUILIZERS	51092	91.39
994 = DON'T KNOW.....	81	0.14
997 = REFUSED	42	0.08
998 = BLANK (NO ANSWER).....	99	0.18

NOTE: For respondents whose age at first use was equal to or 1 year less than their current age, responses from questions TR07a, TR07b, TR08a, TR08b, and associated consistency checks were used to create the following two variables.

TRANYFU Len : 4 YEAR OF FIRST TRANQUILIZER USE - RECODE

	Freq	Pct
RANGE = 2003 - 2005.....	774	1.38
9981 = NEVER USED TRANQUILIZERS Logically assigned.....	9	0.02
9985 = BAD DATA Logically assigned	81	0.14
9989 = LEGITIMATE SKIP Logically assn	33	0.06
9991 = NEVER USED TRANQUILIZERS	51092	91.39
9994 = DON'T KNOW.....	81	0.14
9997 = REFUSED	44	0.08
9998 = BLANK (NO ANSWER).....	100	0.18
9999 = LEGITIMATE SKIP	3691	6.60

TRANMFU Len : 2 MONTH OF FIRST TRANQUILIZER USE - RECODE

	Freq	Pct
1 = January.....	62	0.11
2 = February.....	63	0.11
3 = March	70	0.13
4 = April.....	62	0.11
5 = May	61	0.11
6 = June	55	0.10
7 = July.....	59	0.11
8 = August.....	46	0.08
9 = September.....	60	0.11
10 = October.....	62	0.11
11 = November.....	53	0.09
12 = December.....	41	0.07
81 = NEVER USED TRANQUILIZERS Logically assigned.....	9	0.02
85 = BAD DATA Logically assigned.....	80	0.14
89 = LEGITIMATE SKIP Logically assn	33	0.06
91 = NEVER USED TRANQUILIZERS	51092	91.39
94 = DON'T KNOW.....	160	0.29
97 = REFUSED	45	0.08
98 = BLANK (NO ANSWER).....	101	0.18
99 = LEGITIMATE SKIP	3691	6.60

TRANQUILIZERS

NOTE: This variable incorporates values from 2 probe questions that were asked when the respondent answered DON'T KNOW or REFUSED to this question.

How long has it been since you last used any prescription tranquilizer that was not prescribed for you or that you took only for the experience or feeling it caused?

TRANREC Len : 2 TIME SINCE LAST USED TRANQUILIZERS NONMEDICALLY

	Freq	Pct
1 = Within the past 30 days.....	555	0.99
2 = More than 30 days ago but within the past 12 mos	1081	1.93
3 = More than 12 months ago	2947	5.27
8 = Used at some point in the past 12 mos LOG ASSN	9	0.02
9 = Used at some point in lifetime LOG ASSN	106	0.19
81 = NEVER USED TRANQUILIZERS Logically assigned.....	9	0.02
91 = NEVER USED TRANQUILIZERS	51092	91.39
97 = REFUSED	7	0.01
98 = BLANK (NO ANSWER).....	99	0.18

TRNYRTOT Len : 3 TOTAL # DAYS USED TRANQUILIZERS PAST 12 MONTHS

	Freq	Pct
RANGE = 1 - 364.....	1611	2.88
981 = NEVER USED TRANQUILIZERS Logically assigned.....	9	0.02
985 = BAD DATA Logically assigned	12	0.02
991 = NEVER USED TRANQUILIZERS	51092	91.39
993 = DID NOT USE TRANQUILIZERS IN THE PAST 12 MOS	2947	5.27
994 = DON'T KNOW.....	18	0.03
997 = REFUSED	11	0.02
998 = BLANK (NO ANSWER).....	205	0.37

TRTOTFG Len : 2 TRIMMING INDICATOR FOR TRNYRTOT

	Freq	Pct
98 = BLANK (NO ANSWER).....	55905	100.0

TRFQFLG Len : 2 TRIMMED TRNYRTOT IF R USED < 12 MOS

	Freq	Pct
1 = Trimmed to be consistent with mo/yr of 1st use.....	121	0.22
98 = BLANK (NO ANSWER).....	55784	99.78

Now think about the past 12 months, from [FILL DATE] through today. We want to know how many days you've used any prescription tranquilizer that was not prescribed for you or that you took only for the experience or feeling it caused during the past 12 months.

What would be the easiest way for you to tell us how many days you used a prescription tranquilizer in either of these ways?

TRBSTWAY Len : 2 EASIEST WAY TO TELL US # DAYS USED TRANQUILIZER

	Freq	Pct
1 = Prefer to answer in days per week.....	274	0.49
2 = Prefer to answer in days per month	435	0.78
3 = Prefer to answer in days per year	903	1.62
11 = Prefer to ans in days per wk LOG ASSN.....	2	0.00
12 = Prefer to ans in days per mo LOG ASSN	1	0.00
13 = Prefer to ans in days per yr LOG ASSN	8	0.01
81 = NEVER USED TRANQUILIZERS Logically assigned.....	9	0.02
85 = BAD DATA Logically assigned	12	0.02
91 = NEVER USED TRANQUILIZERS	51092	91.39
93 = DID NOT USE TRANQUILIZERS IN THE PAST 12 MOS	2947	5.27
94 = DON'T KNOW.....	8	0.01
97 = REFUSED	9	0.02
98 = BLANK (NO ANSWER).....	205	0.37

TRANQUILIZERS

On how many days in the past 12 months did you use any prescription tranquilizer that was not prescribed for you or that you took only for the experience or feeling it caused?

TRDAYPYR Len : 3 # DAYS USED TRANQUILIZERS "NM" PAST 12 MONTHS

	Freq	Pct
RANGE = 1 - 250.....	907	1.62
981 = NEVER USED TRANQUILIZERS Logically assigned.....	9	0.02
985 = BAD DATA Logically assigned.....	3	0.01
989 = LEGITIMATE SKIP Logically assigned.....	2	0.00
991 = NEVER USED TRANQUILIZERS	51092	91.39
993 = DID NOT USE TRANQUILIZERS IN THE PAST 12 MOS	2947	5.27
994 = DON'T KNOW.....	12	0.02
997 = REFUSED	9	0.02
998 = BLANK (NO ANSWER).....	214	0.38
999 = LEGITIMATE SKIP	710	1.27

On average, how many days each month during the past 12 months did you use any prescription tranquilizer that was not prescribed for you or that you took only for the experience or feeling it caused?

TRDAYPMO Len : 2 # DAYS PER MO USED TRANQUILIZERS "NM" PAST 12 MOS

	Freq	Pct
RANGE = 1 - 30.....	429	0.77
81 = NEVER USED TRANQUILIZERS Logically assigned.....	9	0.02
85 = BAD DATA Logically assigned.....	3	0.01
89 = LEGITIMATE SKIP Logically assigned.....	2	0.00
91 = NEVER USED TRANQUILIZERS	51092	91.39
93 = DID NOT USE TRANQUILIZERS IN THE PAST 12 MOS	2947	5.27
94 = DON'T KNOW.....	17	0.03
97 = REFUSED	11	0.02
98 = BLANK (NO ANSWER).....	214	0.38
99 = LEGITIMATE SKIP	1181	2.11

On average, how many days each week during the past 12 months did you use any prescription tranquilizer that was not prescribed for you or that you took only for the experience or feeling it caused?

TRDAYPWK Len : 2 # DAYS PER WK USED TRANQUILIZERS "NM" PAST 12 MOS

	Freq	Pct
RANGE = 1 - 7.....	275	0.49
81 = NEVER USED TRANQUILIZERS Logically assigned.....	9	0.02
85 = BAD DATA Logically assigned.....	6	0.01
91 = NEVER USED TRANQUILIZERS	51092	91.39
93 = DID NOT USE TRANQUILIZERS IN THE PAST 12 MOS	2947	5.27
94 = DON'T KNOW.....	18	0.03
97 = REFUSED	11	0.02
98 = BLANK (NO ANSWER).....	211	0.38
99 = LEGITIMATE SKIP	1336	2.39

STIMULANTS

STIMULANTS

These next questions ask about the use of drugs such as amphetamines that are known as stimulants, "uppers," or "speed." People sometimes take these drugs to lose weight, to stay awake, or for attention deficit disorders. We are not interested in the use of "over-the-counter" stimulants such as Dexatrim or No-Doz that can be bought in drug stores or grocery stores without a doctor's prescription.

Card C shows pictures of some different kinds of prescription stimulants and lists the names of some others. These pictures show only pills, but we are interested in your use of any form of prescription stimulants that were not prescribed for you, or that you took only for the experience or feeling they caused. Please look at Card C carefully as you answer the next questions.

Have you ever, even once, used Methamphetamine, Desoxyn, or Methedrine that was not prescribed for you or that you took only for the experience or feeling it caused? Methamphetamine is also known as crank, crystal, ice, or speed.

NOTE: This variable incorporates the value from a probe question that was asked when the respondent answered REFUSED to this question.

METHDES Len : 2 EVER USED METHAMPHETAMINE, DESOXYN, OR METHEDRINE

	Freq	Pct
1 = Yes	2182	3.90
2 = No.....	2212	3.96
3 = Yes LOGICALLY ASSIGNED	2	0.00
81 = NEVER USED STIMULANTS Logically assigned	17	0.03
85 = BAD DATA Logically assigned.....	2	0.00
91 = NEVER USED STIMULANTS	51443	92.02
94 = DON'T KNOW.....	35	0.06
97 = REFUSED	9	0.02
98 = BLANK (NO ANSWER).....	3	0.01

Have you ever, even once, used prescription diet pills, such as Amphetamines, Benzedrine, Biphedamine, Fastin, or Phentermine, that was not prescribed for you or that you took only for the experience or feeling it caused?

DIETPILS Len : 2 EVER USED DIET PILLS SUCH AS AMPHETAMINES, ETC

	Freq	Pct
1 = Yes	1254	2.24
2 = No.....	3134	5.61
3 = Yes LOGICALLY ASSIGNED	7	0.01
81 = NEVER USED STIMULANTS Logically assigned	17	0.03
85 = BAD DATA Logically assigned.....	2	0.00
91 = NEVER USED STIMULANTS	51443	92.02
94 = DON'T KNOW.....	37	0.07
97 = REFUSED	8	0.01
98 = BLANK (NO ANSWER).....	3	0.01

Have you ever, even once, used Ritalin or Methylphenidate that was not prescribed for you or that you took only for the experience or feeling it caused?

RITMPHEN Len : 2 EVER USED RITALIN OR METHYLPHENIDATE

	Freq	Pct
1 = Yes	1671	2.99
2 = No.....	2726	4.88
81 = NEVER USED STIMULANTS Logically assigned	17	0.03
85 = BAD DATA Logically assigned.....	2	0.00
91 = NEVER USED STIMULANTS	51443	92.02
94 = DON'T KNOW.....	30	0.05
97 = REFUSED	13	0.02
98 = BLANK (NO ANSWER).....	3	0.01

STIMULANTS

Please look at the stimulants shown below the red line on Card C.

Have you ever, even once, used any of these stimulants when they were not prescribed for you or that you took only for the experience or feeling they caused?

STM CARD Len : 2 EVER USED ANY STIMULANT BELOW RED LINE ON CARD C

	Freq	Pct
1 = Yes	672	1.20
2 = No.....	3708	6.63
3 = Yes LOGICALLY ASSIGNED	4	0.01
81 = NEVER USED STIMULANTS Logically assigned	17	0.03
85 = BAD DATA Logically assigned.....	2	0.00
91 = NEVER USED STIMULANTS	51443	92.02
94 = DON'T KNOW.....	44	0.08
97 = REFUSED	12	0.02
98 = BLANK (NO ANSWER).....	3	0.01

Which of the stimulants shown below the red line on Card C have you used when they were not prescribed for you or that you took only for the experience or feeling they caused?

CYLERT Len : 2 EVER USED CYLERT NONMEDICALLY

	Freq	Pct
1 = Response entered	52	0.09
6 = Response not entered.....	569	1.02
81 = NEVER USED STIMULANTS Logically assigned	17	0.03
91 = NEVER USED STIMULANTS	51443	92.02
94 = DON'T KNOW.....	30	0.05
97 = REFUSED	37	0.07
98 = BLANK (NO ANSWER).....	49	0.09
99 = LEGITIMATE SKIP	3708	6.63

DEXED Len : 2 EVER USED DEXEDRINE NONMEDICALLY

	Freq	Pct
1 = Response entered	363	0.65
3 = Response entered LOGICALLY ASSIGNED.....	1	0.00
6 = Response not entered.....	257	0.46
81 = NEVER USED STIMULANTS Logically assigned	17	0.03
91 = NEVER USED STIMULANTS	51443	92.02
94 = DON'T KNOW.....	30	0.05
97 = REFUSED	37	0.07
98 = BLANK (NO ANSWER).....	49	0.09
99 = LEGITIMATE SKIP	3708	6.63

DETAMP Len : 2 EVER USED DEXTROAMPHETAMINE NONMEDICALLY

	Freq	Pct
1 = Response entered	139	0.25
3 = Response entered LOGICALLY ASSIGNED.....	1	0.00
6 = Response not entered.....	481	0.86
81 = NEVER USED STIMULANTS Logically assigned	17	0.03
91 = NEVER USED STIMULANTS	51443	92.02
94 = DON'T KNOW.....	30	0.05
97 = REFUSED	37	0.07
98 = BLANK (NO ANSWER).....	49	0.09
99 = LEGITIMATE SKIP	3708	6.63

DIDREX Len : 2 EVER USED DIDREX NONMEDICALLY

	Freq	Pct
1 = Response entered	35	0.06
6 = Response not entered.....	586	1.05
81 = NEVER USED STIMULANTS Logically assigned	17	0.03
91 = NEVER USED STIMULANTS	51443	92.02
94 = DON'T KNOW.....	30	0.05
97 = REFUSED	37	0.07
98 = BLANK (NO ANSWER).....	49	0.09
99 = LEGITIMATE SKIP	3708	6.63

STIMULANTS

ESKAT

Len : 2 EVER USED ESKATROL NONMEDICALLY

	Freq	Pct
1 = Response entered	24	0.04
6 = Response not entered.....	597	1.07
81 = NEVER USED STIMULANTS Logically assigned	17	0.03
91 = NEVER USED STIMULANTS	51443	92.02
94 = DON'T KNOW.....	30	0.05
97 = REFUSED	37	0.07
98 = BLANK (NO ANSWER).....	49	0.09
99 = LEGITIMATE SKIP	3708	6.63

IONAMIN

Len : 2 EVER USED IONAMIN NONMEDICALLY

	Freq	Pct
1 = Response entered	40	0.07
3 = Response entered LOGICALLY ASSIGNED.....	1	0.00
6 = Response not entered.....	580	1.04
81 = NEVER USED STIMULANTS Logically assigned	17	0.03
91 = NEVER USED STIMULANTS	51443	92.02
94 = DON'T KNOW.....	30	0.05
97 = REFUSED	37	0.07
98 = BLANK (NO ANSWER).....	49	0.09
99 = LEGITIMATE SKIP	3708	6.63

MAZANOR

Len : 2 EVER USED MAZANOR NONMEDICALLY

	Freq	Pct
1 = Response entered	14	0.03
6 = Response not entered.....	607	1.09
81 = NEVER USED STIMULANTS Logically assigned	17	0.03
85 = BAD DATA Logically assigned.....	1	0.00
91 = NEVER USED STIMULANTS	51443	92.02
94 = DON'T KNOW.....	30	0.05
97 = REFUSED	37	0.07
98 = BLANK (NO ANSWER).....	48	0.09
99 = LEGITIMATE SKIP	3708	6.63

OBLA

Len : 2 EVER USED OBEDRIN-LA NONMEDICALLY

	Freq	Pct
1 = Response entered	7	0.01
6 = Response not entered.....	614	1.10
81 = NEVER USED STIMULANTS Logically assigned	17	0.03
91 = NEVER USED STIMULANTS	51443	92.02
94 = DON'T KNOW.....	30	0.05
97 = REFUSED	37	0.07
98 = BLANK (NO ANSWER).....	49	0.09
99 = LEGITIMATE SKIP	3708	6.63

PLEGINE

Len : 2 EVER USED PLEGINE NONMEDICALLY

	Freq	Pct
1 = Response entered	10	0.02
3 = Response entered LOGICALLY ASSIGNED.....	1	0.00
6 = Response not entered.....	610	1.09
81 = NEVER USED STIMULANTS Logically assigned	17	0.03
91 = NEVER USED STIMULANTS	51443	92.02
94 = DON'T KNOW.....	30	0.05
97 = REFUSED	37	0.07
98 = BLANK (NO ANSWER).....	49	0.09
99 = LEGITIMATE SKIP	3708	6.63

PRELUDIN

Len : 2 EVER USED PRELUDIN NONMEDICALLY

	Freq	Pct
1 = Response entered	57	0.10
6 = Response not entered.....	564	1.01
81 = NEVER USED STIMULANTS Logically assigned	17	0.03
91 = NEVER USED STIMULANTS	51443	92.02
94 = DON'T KNOW.....	30	0.05
97 = REFUSED	37	0.07
98 = BLANK (NO ANSWER).....	49	0.09
99 = LEGITIMATE SKIP	3708	6.63

STIMULANTS

SANOREX

Len : 2 EVER USED SANOREX NONMEDICALLY

	Freq	Pct
1 = Response entered	37	0.07
6 = Response not entered.....	584	1.04
81 = NEVER USED STIMULANTS Logically assigned	17	0.03
91 = NEVER USED STIMULANTS	51443	92.02
94 = DON'T KNOW.....	30	0.05
97 = REFUSED	37	0.07
98 = BLANK (NO ANSWER).....	49	0.09
99 = LEGITIMATE SKIP	3708	6.63

TENUATE

Len : 2 EVER USED TENUATE NONMEDICALLY

	Freq	Pct
1 = Response entered	18	0.03
6 = Response not entered.....	603	1.08
81 = NEVER USED STIMULANTS Logically assigned	17	0.03
91 = NEVER USED STIMULANTS	51443	92.02
94 = DON'T KNOW.....	30	0.05
97 = REFUSED	37	0.07
98 = BLANK (NO ANSWER).....	49	0.09
99 = LEGITIMATE SKIP	3708	6.63

Have you ever, even once, used any other prescription stimulant, besides the ones shown on Card C when it was not prescribed for you or that you took only for the experience or feeling it caused?

STMNOLST

Len : 2 EVER USED ANY OTHER STIMULANT NONMEDICALLY

	Freq	Pct
1 = Yes	613	1.10
2 = No.....	3733	6.68
4 = No LOGICALLY ASSIGNED.....	9	0.02
81 = NEVER USED STIMULANTS Logically assigned	17	0.03
85 = BAD DATA Logically assigned	2	0.00
91 = NEVER USED STIMULANTS	51443	92.02
94 = DON'T KNOW.....	69	0.12
97 = REFUSED	16	0.03
98 = BLANK (NO ANSWER).....	3	0.01

STIMULANTS

STIMNEWA

Len : 4 OTHER STIMULANT - SPECIFY 1

	Freq	Pct
116 = Methaqualone, Sopor, Quaalude	1	0.00
124 = Yellow jackets	3	0.01
201 = Valium, Diazepam	1	0.00
225 = Desyrel, Trazodone hydrochloride	1	0.00
227 = Thorazine	1	0.00
285 = Risperdal, Risperdol, Risperidone	1	0.00
295 = Mirtazapine, Remeron	1	0.00
301 = Dexedrine	1	0.00
310 = Plegine	1	0.00
312 = Ionamin	1	0.00
313 = Fastin, Phentermine, Adipex-P	10	0.02
318 = Ritalin, Methylphenidate	9	0.02
320 = Dextroamphetamine	1	0.00
321 = Methedrine	1	0.00
322 = Methamphetamine ("ice" or "crank"), Meth	4	0.01
324 = Uppers; OTHER Stimulant, NOT OTHERWISE SPECIFIED	15	0.03
325 = USED STIMULANT, DON'T KNOW NAME	57	0.10
326 = White cross	12	0.02
327 = Black beauties, black beauty	14	0.03
328 = Pink hearts	2	0.00
329 = Bird's eggs, robin's eggs, speckled eggs	1	0.00
331 = Blancs, whites	2	0.00
332 = Ephedrine	8	0.01
334 = Crossroads, cross tops	6	0.01
336 = Diet pills	3	0.01
339 = Amphetamines	1	0.00
344 = Bennies	1	0.00
355 = Crystal meth	2	0.00
417 = Morphine, Roxanol	2	0.00
423 = Percocet	1	0.00
434 = Vicodin, Lortab, Lorcet, Anexsia, Co-Gesic	1	0.00
658 = Special K, Ketamine	2	0.00
805 = Cocaine, coca, cocaina, coke	1	0.00
809 = Pills	1	0.00
876 = Glass	1	0.00
894 = Depakene, Depakote, Valproic acid	2	0.00
2002 = Muscle relaxers	1	0.00
3001 = Brown and clear	1	0.00
3015 = Fen-Phen (fenfluramine and phentermine)	2	0.00
3023 = Adderall	313	0.56
3027 = Energy pills	1	0.00
3046 = Adrenalin, Epinephrine	2	0.00
3050 = Mini thins	3	0.01
3052 = Speed; otherwise unspecified	9	0.02
3064 = Ephedra, Ma Huang	2	0.00
3077 = Concerta	7	0.01
3078 = Blue and clears	1	0.00
3080 = Meridia, Sibutramine	1	0.00
3086 = Adderall XR	2	0.00
3087 = Strattera	2	0.00
3090 = Provigil, Modafinil	1	0.00
3093 = Supercaps	1	0.00
3096 = Yaba	1	0.00
3097 = Bamadex	1	0.00
4044 = Hydrocodone	1	0.00
6029 = DXM	1	0.00
8008 = Antidepressant; type unspecified	1	0.00
8108 = Atenonol	1	0.00
8149 = Desenfriol <OTC>	1	0.00
8180 = Avonex	1	0.00
9981 = NEVER USED STIMULANTS Logically assigned	17	0.03
9985 = BAD DATA Logically assigned	4	0.01
9989 = LEGITIMATE SKIP Logically assigned	9	0.02
9991 = NEVER USED STIMULANTS	51443	92.02
9997 = REFUSED	22	0.04
9998 = BLANK (NO ANSWER)	148	0.26
9999 = LEGITIMATE SKIP	3733	6.68

STIMULANTS

STIMNEWB

Len : 4 OTHER STIMULANT - SPECIFY 2

	Freq	Pct
124 = Yellow jackets	2	0.00
145 = Red devil(s)	1	0.00
171 = NyQuil <OTC>	1	0.00
177 = Bean	1	0.00
241 = Prozac, Fluoxetine	1	0.00
285 = Risperdal, Risperdol, Risperidone	1	0.00
306 = Desoxyn	1	0.00
313 = Fastin, Phentermine, Adipex-P	1	0.00
324 = Uppers; OTHER Stimulant, NOT OTHERWISE SPECIFIED	2	0.00
325 = USED STIMULANT, DON'T KNOW NAME	4	0.01
326 = White cross	1	0.00
327 = Black beauties, black beauty	4	0.01
328 = Pink hearts	1	0.00
329 = Bird's eggs, robin's eggs, speckled eggs	2	0.00
332 = Ephedrine	1	0.00
336 = Diet pills	1	0.00
339 = Amphetamines	1	0.00
349 = Melfiat, Phendimetrazine	1	0.00
374 = Christmas tree(s)	1	0.00
434 = Vicodin, Lortab, Lorcet, Anexsia, Co-Gesic	1	0.00
815 = Coffee <OTC>	1	0.00
3023 = Adderall	14	0.03
3050 = Mini thins	1	0.00
3052 = Speed; otherwise unspecified	3	0.01
3055 = Clenbuterol	1	0.00
3056 = Xenadrine <OTC>	2	0.00
3077 = Concerta	8	0.01
3087 = Strattera	2	0.00
4107 = Panlor	1	0.00
9981 = NEVER USED STIMULANTS Logically assigned	17	0.03
9985 = BAD DATA Logically assigned	4	0.01
9989 = LEGITIMATE SKIP Logically assigned	3	0.01
9991 = NEVER USED STIMULANTS	51443	92.02
9997 = REFUSED	17	0.03
9998 = BLANK (NO ANSWER)	620	1.11
9999 = LEGITIMATE SKIP	3739	6.69

STIMNEWC

Len : 4 OTHER STIMULANT - SPECIFY 3

	Freq	Pct
325 = USED STIMULANT, DON'T KNOW NAME	3	0.01
326 = White cross	1	0.00
327 = Black beauties, black beauty	2	0.00
336 = Diet pills	1	0.00
374 = Christmas tree(s)	1	0.00
379 = Hearts	1	0.00
3023 = Adderall	2	0.00
3060 = Hydroxycut <OTC>	1	0.00
3087 = Strattera	1	0.00
9981 = NEVER USED STIMULANTS Logically assigned	17	0.03
9985 = BAD DATA Logically assigned	2	0.00
9991 = NEVER USED STIMULANTS	51443	92.02
9997 = REFUSED	16	0.03
9998 = BLANK (NO ANSWER)	672	1.20
9999 = LEGITIMATE SKIP	3742	6.69

STIMNEWD

Len : 4 OTHER STIMULANT - SPECIFY 4

	Freq	Pct
124 = Yellow jackets	1	0.00
324 = Uppers; OTHER Stimulant, NOT OTHERWISE SPECIFIED	1	0.00
329 = Bird's eggs, robin's eggs, speckled eggs	1	0.00
353 = No-Doz <OTC>	1	0.00
883 = Dextromethorphan hydrobromide <OTC>	1	0.00
8093 = Stacker 2/Stacker 3 <OTC>	1	0.00
9981 = NEVER USED STIMULANTS Logically assigned	17	0.03
9985 = BAD DATA Logically assigned	1	0.00
9991 = NEVER USED STIMULANTS	51443	92.02
9997 = REFUSED	16	0.03
9998 = BLANK (NO ANSWER)	680	1.22
9999 = LEGITIMATE SKIP	3742	6.69

STIMULANTS

STIMNEWE

Len : 4 OTHER STIMULANT - SPECIFY 5

	Freq	Pct
374 = Christmas tree(s)	1	0.00
411 = Talwin	1	0.00
3023 = Adderall	1	0.00
8093 = Stacker 2/Stacker 3 <OTC>	1	0.00
9981 = NEVER USED STIMULANTS Logically assigned.....	17	0.03
9991 = NEVER USED STIMULANTS	51443	92.02
9997 = REFUSED	16	0.03
9998 = BLANK (NO ANSWER).....	683	1.22
9999 = LEGITIMATE SKIP	3742	6.69

The answers that people give us about their use of prescription stimulants are important to this study's success. We know that this information is personal, but remember your answers will be kept confidential.

Please think again about answering this question: Have you ever, even once, used any type of prescription stimulant that was not prescribed for you or that you took only for the experience or feeling it caused?

NOTE: This variable was coded as 1 if respondents answered yes to the above question and 91 if respondents answered the above question as no (see below). This variable also was coded as 1 if the questions corresponding to any of the following variables were answered as yes: METHDES, DIETPILS, RITMPHEN, STMCARD, or STMNOLST. This variable also was coded as 81 or 91 if all of the above variables were coded as 81 or 91, respectively.

STMEVER

Len : 2 EVER USED STIMULANTS NONMEDICALLY

	Freq	Pct
1 = Yes	4328	7.74
81 = NEVER USED STIMULANTS Logically assigned	17	0.03
91 = NEVER USED STIMULANTS	51443	92.02
97 = REFUSED	4	0.01
98 = BLANK (NO ANSWER).....	113	0.20

How old were you the first time you used any prescription stimulant that was not prescribed for you or that you took only for the experience or feeling it caused?

STIMAGE

Len : 3 AGE WHEN FIRST USED STIMULANTS NONMEDICALLY

	Freq	Pct
RANGE = 1 - 60.....	4200	7.51
981 = NEVER USED STIMULANTS Logically assigned.....	17	0.03
985 = BAD DATA Logically assigned	15	0.03
991 = NEVER USED STIMULANTS	51443	92.02
994 = DON'T KNOW.....	83	0.15
997 = REFUSED	31	0.06
998 = BLANK (NO ANSWER).....	116	0.21

NOTE: For respondents whose age at first use was equal to or 1 year less than their current age, responses from questions ST07a, ST07b, ST08a, ST08b, and associated consistency checks were used to create the following two variables.

STIMYFU

Len : 4 YEAR OF FIRST STIMULANT USE - RECODE

	Freq	Pct
RANGE = 2003 - 2005.....	547	0.98
9981 = NEVER USED STIMULANTS Logically assigned.....	17	0.03
9985 = BAD DATA Logically assigned	56	0.10
9989 = LEGITIMATE SKIP Logically assn	40	0.07
9991 = NEVER USED STIMULANTS	51443	92.02
9994 = DON'T KNOW.....	85	0.15
9997 = REFUSED	32	0.06
9998 = BLANK (NO ANSWER).....	118	0.21
9999 = LEGITIMATE SKIP	3567	6.38

STIMULANTS

STIMMFU

Len : 2 MONTH OF FIRST STIMULANT USE - RECODE

	Freq	Pct
1 = January	46	0.08
2 = February	34	0.06
3 = March	47	0.08
4 = April	45	0.08
5 = May	46	0.08
6 = June	44	0.08
7 = July	38	0.07
8 = August	38	0.07
9 = September	35	0.06
10 = October	53	0.09
11 = November	38	0.07
12 = December	47	0.08
81 = NEVER USED STIMULANTS Logically assigned	17	0.03
85 = BAD DATA Logically assigned	56	0.10
89 = LEGITIMATE SKIP Logically assn	40	0.07
91 = NEVER USED STIMULANTS	51443	92.02
94 = DON'T KNOW	120	0.21
97 = REFUSED	33	0.06
98 = BLANK (NO ANSWER)	118	0.21
99 = LEGITIMATE SKIP	3567	6.38

NOTE: This variable incorporates values from 2 probe questions that were asked when the respondent answered DON'T KNOW or REFUSED to this question.

How long has it been since you last used any prescription stimulant that was not prescribed for you or that you took only for the experience or feeling it caused?

STIMREC

Len : 2 TIME SINCE LAST USED STIMULANTS NONMEDICALLY

	Freq	Pct
1 = Within the past 30 days	420	0.75
2 = More than 30 days ago but within the past 12 mos	711	1.27
3 = More than 12 months ago	3068	5.49
8 = Used at some point in the past 12 mos LOG ASSN	15	0.03
9 = Used at some point in lifetime LOG ASSN	94	0.17
11 = Used in the past 30 days LOGICALLY ASSIGNED	14	0.03
12 = Used >30 days ago but within pst 12 mos LOG ASSN	6	0.01
81 = NEVER USED STIMULANTS Logically assigned	17	0.03
85 = BAD DATA Logically assigned	2	0.00
91 = NEVER USED STIMULANTS	51443	92.02
97 = REFUSED	4	0.01
98 = BLANK (NO ANSWER)	111	0.20

NOTE: The variables STMYRTOT, STBSTWAY, STDAYPYR, STDAYPMO, and STDAYPWK incorporate values from follow-up questions that were asked if respondents previously reported that they last used any stimulant more than 12 months ago but subsequently reported more recent use of any stimulant or methamphetamine.

STMYRTOT

Len : 3 TOTAL # DAYS USED STIMULANTS PAST 12 MONTHS

	Freq	Pct
RANGE = 1 - 365	1138	2.04
981 = NEVER USED STIMULANTS Logically assigned	17	0.03
985 = BAD DATA Logically assigned	8	0.01
991 = NEVER USED STIMULANTS	51443	92.02
993 = DID NOT USE STIMULANTS IN THE PAST 12 MOS	3068	5.49
994 = DON'T KNOW	16	0.03
997 = REFUSED	7	0.01
998 = BLANK (NO ANSWER)	208	0.37

STTOTFG

Len : 2 TRIMMING INDICATOR FOR STMYRTOT

	Freq	Pct
1 = Trimmed to 365 days (no further editing)	1	0.00
98 = BLANK (NO ANSWER)	55904	100.0

STFQFLG

Len : 2 TRIMMED STMYRTOT IF R USED < 12 MOS

	Freq	Pct
1 = Trimmed to be consistent with mo/yr of 1st use	112	0.20
98 = BLANK (NO ANSWER)	55793	99.80

STIMULANTS

Now think about the past 12 months, from [FILL DATE] through today. We want to know how many days you've used any prescription stimulant that was not prescribed for you or that you took only for the experience or feeling it caused during the past 12 months.

What would be the easiest way for you to tell us how many days you used a prescription stimulant in either of these ways?

STBSTWAY Len : 2 EASIEST WAY TO TELL US # DAYS USED STIMULANT

	Freq	Pct
1 = Prefer to answer in days per week	201	0.36
2 = Prefer to answer in days per month	284	0.51
3 = Prefer to answer in days per year	589	1.05
11 = Prefer to ans in days per wk LOG ASSN.....	2	0.00
12 = Prefer to ans in days per mo LOG ASSN.....	1	0.00
13 = Prefer to ans in days per yr LOG ASSN.....	4	0.01
21 = Prefer to ans in days per wk (MTBSTWAY=1,11).....	24	0.04
22 = Prefer to ans in days per mo (MTBSTWAY=2,12).....	26	0.05
23 = Prefer to ans in days per yr (MTBSTWAY=3,13).....	18	0.03
81 = NEVER USED STIMULANTS Logically assigned	17	0.03
85 = BAD DATA Logically assigned.....	8	0.01
91 = NEVER USED STIMULANTS	51443	92.02
93 = DID NOT USE STIMULANTS IN THE PAST 12 MOS.....	3068	5.49
94 = DON'T KNOW.....	7	0.01
97 = REFUSED	5	0.01
98 = BLANK (NO ANSWER).....	208	0.37

On how many days in the past 12 months did you use any prescription stimulant that was not prescribed for you or that you took only for the experience or feeling it caused?

STDAYPYR Len : 3 # DAYS USED STIMULANT "NM" PAST 12 MONTHS

	Freq	Pct
RANGE = 1 - 300.....	606	1.08
981 = NEVER USED STIMULANTS Logically assigned.....	17	0.03
985 = BAD DATA Logically assigned	1	0.00
989 = LEGITIMATE SKIP Logically assigned.....	17	0.03
991 = NEVER USED STIMULANTS	51443	92.02
993 = DID NOT USE STIMULANTS IN THE PAST 12 MOS.....	3068	5.49
994 = DON'T KNOW.....	11	0.02
997 = REFUSED	6	0.01
998 = BLANK (NO ANSWER).....	215	0.38
999 = LEGITIMATE SKIP	521	0.93

On average, how many days each month during the past 12 months did you use any prescription stimulant that was not prescribed for you or that you took only for the experience or feeling it caused?

STDAYPMO Len : 2 # DAYS PER MO USED STIMULANT "NM" PAST 12 MONTHS

	Freq	Pct
RANGE = 1 - 31.....	306	0.55
81 = NEVER USED STIMULANTS Logically assigned	17	0.03
85 = BAD DATA Logically assigned.....	2	0.00
89 = LEGITIMATE SKIP Logically assigned.....	9	0.02
91 = NEVER USED STIMULANTS	51443	92.02
93 = DID NOT USE STIMULANTS IN THE PAST 12 MOS.....	3068	5.49
94 = DON'T KNOW.....	15	0.03
97 = REFUSED	7	0.01
98 = BLANK (NO ANSWER).....	214	0.38
99 = LEGITIMATE SKIP	824	1.47

STIMULANTS

On average, how many days each week during the past 12 months did you use any prescription stimulant that was not prescribed for you or that you took only for the experience or feeling it caused?

STDAYPWK Len : 2 # DAYS PER WEEK USED STIMULANT "NM" PAST 12 MONTHS

	Freq	Pct
RANGE = 1 - 7.....	226	0.40
81 = NEVER USED STIMULANTS Logically assigned	17	0.03
85 = BAD DATA Logically assigned	5	0.01
89 = LEGITIMATE SKIP Logically assigned.....	3	0.01
91 = NEVER USED STIMULANTS	51443	92.02
93 = DID NOT USE STIMULANTS IN THE PAST 12 MOS.....	3068	5.49
94 = DON'T KNOW.....	16	0.03
97 = REFUSED	7	0.01
98 = BLANK (NO ANSWER).....	211	0.38
99 = LEGITIMATE SKIP	909	1.63

Now think only about your use of Methamphetamine, Desoxyn, or Methedrine. How old were you the first time you used Methamphetamine, Desoxyn, or Methedrine?

METHAGE Len : 3 AGE WHEN 1ST USED METHAMPH, DESOXYN, METHEDRINE

	Freq	Pct
RANGE = 1 - 60.....	2139	3.83
981 = NEVER USED METHAMPHETAMINE Logically assigned	17	0.03
985 = BAD DATA Logically assigned	7	0.01
991 = NEVER USED METHAMPHETAMINE	53655	95.98
994 = DON'T KNOW.....	30	0.05
997 = REFUSED	18	0.03
998 = BLANK (NO ANSWER).....	39	0.07

NOTE: For respondents whose age at first use was equal to or 1 year less than their current age, responses from questions ST15, ST16, ST17, ST18, and associated consistency checks were used to create the following two variables.

METHYFU Len : 4 YEAR OF FIRST METHAMPHETAMINE USE - RECODE

	Freq	Pct
RANGE = 2003 - 2005.....	194	0.35
9981 = NEVER USED METHAMPHETAMINE Logically assigned	17	0.03
9985 = BAD DATA Logically assigned	17	0.03
9989 = LEGITIMATE SKIP Logically assn	8	0.01
9991 = NEVER USED METHAMPHETAMINE	53655	95.98
9994 = DON'T KNOW.....	32	0.06
9997 = REFUSED	20	0.04
9998 = BLANK (NO ANSWER).....	41	0.07
9999 = LEGITIMATE SKIP	1921	3.44

METHMFU Len : 2 MONTH OF FIRST METHAMPHETAMINE USE - RECODE

	Freq	Pct
1 = January	18	0.03
2 = February	8	0.01
3 = March	18	0.03
4 = April	10	0.02
5 = May	15	0.03
6 = June	19	0.03
7 = July.....	17	0.03
8 = August	24	0.04
9 = September	10	0.02
10 = October.....	22	0.04
11 = November.....	9	0.02
12 = December.....	11	0.02
81 = NEVER USED METHAMPHETAMINE Logically assigned	17	0.03
85 = BAD DATA Logically assigned.....	17	0.03
89 = LEGITIMATE SKIP Logically assn	8	0.01
91 = NEVER USED METHAMPHETAMINE	53655	95.98
94 = DON'T KNOW.....	44	0.08
97 = REFUSED	21	0.04
98 = BLANK (NO ANSWER).....	41	0.07
99 = LEGITIMATE SKIP	1921	3.44

STIMULANTS

How long has it been since you last used Methamphetamine, Desoxyn, or Methedrine?

METHREC Len : 2 TIME SINCE LAST USED METHAMPHETAMINE

	Freq	Pct
1 = Within the past 30 days.....	182	0.33
2 = More than 30 days ago but within the past 12 mos	286	0.51
3 = More than 12 months ago	1678	3.00
8 = Used at some point in the past 12 mos LOG ASSN	5	0.01
9 = Used at some point in lifetime LOG ASSN	33	0.06
81 = NEVER USED METHAMPHETAMINE Logically assigned	17	0.03
85 = BAD DATA Logically assigned.....	2	0.00
91 = NEVER USED METHAMPHETAMINE.....	53655	95.98
97 = REFUSED	9	0.02
98 = BLANK (NO ANSWER).....	38	0.07

MTHYRTOT Len : 3 TOTAL # DAYS USED METHAMPHETAMINE PAST 12 MONTHS

	Freq	Pct
RANGE = 1 - 364.....	461	0.82
981 = NEVER USED METHAMPHETAMINE Logically assigned	17	0.03
985 = BAD DATA Logically assigned.....	3	0.01
991 = NEVER USED METHAMPHETAMINE.....	53655	95.98
993 = DID NOT USE METHAMPHETAMINE IN THE PAST 12 MOS	1678	3.00
994 = DON'T KNOW.....	5	0.01
997 = REFUSED	11	0.02
998 = BLANK (NO ANSWER).....	75	0.13

MTTOTFG Len : 2 TRIMMING INDICATOR FOR MTHYRTOT

	Freq	Pct
98 = BLANK (NO ANSWER).....	55905	100.0

MTFQFLG Len : 2 TRIMMED MTHYRTOT IF R USED < 12 MOS

	Freq	Pct
1 = Trimmed to be consistent with mo/yr of 1st use.....	40	0.07
98 = BLANK (NO ANSWER).....	55865	99.93

Now think about the past 12 months, from [FILL DATE] through today. We want to know how many days you've used Methamphetamine, Desoxyn, or Methedrine that was not prescribed for you or that you took only for the experience or feeling it caused during the past 12 months.

What would be the easiest way for you to tell us how many days you used Methamphetamine, Desoxyn, or Methedrine in either of these ways?

MTBSTWAY Len : 2 EASIEST WAY TO TELL US # DAYS USED METHAMPHETAMINE

	Freq	Pct
1 = Prefer to answer in days per week.....	105	0.19
2 = Prefer to answer in days per month	126	0.23
3 = Prefer to answer in days per year	231	0.41
11 = Prefer to ans in days per wk LOG ASSN.....	1	0.00
13 = Prefer to ans in days per yr LOG ASSN.....	1	0.00
23 = Prefer to ans in days per yr (STBSTWAY=3,13).....	1	0.00
81 = NEVER USED METHAMPHETAMINE Logically assigned	17	0.03
85 = BAD DATA Logically assigned.....	3	0.01
91 = NEVER USED METHAMPHETAMINE.....	53655	95.98
93 = DID NOT USE METHAMPHETAMINE IN THE PAST 12 MOS	1678	3.00
94 = DON'T KNOW.....	2	0.00
97 = REFUSED	10	0.02
98 = BLANK (NO ANSWER).....	75	0.13

STIMULANTS

On how many days in the past 12 months did you use Methamphetamine, Desoxyn, or Methedrine that was not prescribed for you or that you took only for the experience or feeling it caused?

MTDAYPYR Len : 3 # DAYS USED METHAMPHETAMINE "NM" PAST 12 MONTHS

	Freq	Pct
RANGE = 1 - 300.....	232	0.41
981 = NEVER USED METHAMPHETAMINE Logically assigned.....	17	0.03
985 = BAD DATA Logically assigned.....	1	0.00
989 = LEGITIMATE SKIP Logically assigned.....	1	0.00
991 = NEVER USED METHAMPHETAMINE.....	53655	95.98
993 = DID NOT USE METHAMPHETAMINE IN THE PAST 12 MOS.....	1678	3.00
994 = DON'T KNOW.....	3	0.01
997 = REFUSED.....	10	0.02
998 = BLANK (NO ANSWER).....	77	0.14
999 = LEGITIMATE SKIP.....	231	0.41

On average, how many days each month during the past 12 months did you use Methamphetamine, Desoxyn, or Methedrine that was not prescribed for you or that you took only for the experience or feeling it caused?

MTDAYPMO Len : 2 # DAYS PER MO USED METHAMPHETAMINE "NM" PST 12 MOS

	Freq	Pct
RANGE = 1 - 30.....	123	0.22
81 = NEVER USED METHAMPHETAMINE Logically assigned.....	17	0.03
85 = BAD DATA Logically assigned.....	1	0.00
89 = LEGITIMATE SKIP Logically assigned.....	1	0.00
91 = NEVER USED METHAMPHETAMINE.....	53655	95.98
93 = DID NOT USE METHAMPHETAMINE IN THE PAST 12 MOS.....	1678	3.00
94 = DON'T KNOW.....	6	0.01
97 = REFUSED.....	10	0.02
98 = BLANK (NO ANSWER).....	77	0.14
99 = LEGITIMATE SKIP.....	337	0.60

On average, how many days each week during the past 12 months did you use Methamphetamine, Desoxyn, or Methedrine that was not prescribed for you or that you took only for the experience or feeling it caused?

MTDAYPWK Len : 2 # DAYS PER WK USED METHAMPHETAMINE "NM" PST 12 MOS

	Freq	Pct
RANGE = 1 - 7.....	106	0.19
81 = NEVER USED METHAMPHETAMINE Logically assigned.....	17	0.03
85 = BAD DATA Logically assigned.....	1	0.00
91 = NEVER USED METHAMPHETAMINE.....	53655	95.98
93 = DID NOT USE METHAMPHETAMINE IN THE PAST 12 MOS.....	1678	3.00
94 = DON'T KNOW.....	5	0.01
97 = REFUSED.....	11	0.02
98 = BLANK (NO ANSWER).....	77	0.14
99 = LEGITIMATE SKIP.....	355	0.64

SEDATIVES

SEDATIVES

These next questions ask about the use of sedatives or barbiturates. These drugs are also called "downers," or "sleeping pills." People take these drugs to help them relax or to help them sleep. We are not interested in the use of "over-the-counter" sedatives such as Somnex, Unisom, Nytol, or Benadryl that can be bought in drug stores or grocery stores without a doctor's prescription.

Card D shows pictures of some different kinds of prescription sedatives and lists the names of some others. These pictures show only pills, but we are interested in your use of any form of prescription sedatives that were not prescribed for you, or that you took only for the experience or feeling they caused. Please look at Card D carefully as you answer the next questions.

Have you ever, even once, used Methaqualone, Sopor, or Quaalude that was not prescribed for you or that you took only for the experience or feeling it caused?

METHAQ Len : 2 EVER USED METHAQUALONE, SOPOR, OR QUAALUDE

	Freq	Pct
1 = Yes	712	1.27
2 = No.....	673	1.20
81 = NEVER USED SEDATIVES Logically assigned	22	0.04
91 = NEVER USED SEDATIVES.....	54429	97.36
94 = DON'T KNOW.....	52	0.09
97 = REFUSED	14	0.03
98 = BLANK (NO ANSWER).....	3	0.01

Have you ever, even once, used barbiturates such as Nembutal, Pentobarbital, Seconal, Secobarbital, or Butalbital that were not prescribed for you or that you took only for the experience or feeling they caused?

NEMBBARB Len : 2 EVER USED BARBITURATES SUCH AS NEMBUTAL, ETC

	Freq	Pct
1 = Yes	312	0.56
2 = No.....	1082	1.94
81 = NEVER USED SEDATIVES Logically assigned	22	0.04
91 = NEVER USED SEDATIVES.....	54429	97.36
94 = DON'T KNOW.....	43	0.08
97 = REFUSED	14	0.03
98 = BLANK (NO ANSWER).....	3	0.01

Have you ever, even once, used Restoril or Temazepam that was not prescribed for you or that you took only for the experience or feeling it caused?

RETTMAZ Len : 2 EVER USED RESTORIL OR TEMAZEPAM

	Freq	Pct
1 = Yes	193	0.35
2 = No.....	1195	2.14
81 = NEVER USED SEDATIVES Logically assigned	22	0.04
91 = NEVER USED SEDATIVES.....	54429	97.36
94 = DON'T KNOW.....	48	0.09
97 = REFUSED	15	0.03
98 = BLANK (NO ANSWER).....	3	0.01

Please look at the sedatives shown below the red line on Card D.

Have you ever, even once, used any of these sedatives when they were not prescribed for you or that you took only for the experience or feeling they caused?

SEDCARD Len : 2 EVER USED ANY SEDATIVES BELOW RED LINE ON CARD D

	Freq	Pct
1 = Yes	407	0.73
2 = No.....	966	1.73
3 = Yes LOGICALLY ASSIGNED	8	0.01
81 = NEVER USED SEDATIVES Logically assigned	22	0.04
91 = NEVER USED SEDATIVES.....	54429	97.36
94 = DON'T KNOW.....	53	0.09
97 = REFUSED	16	0.03
98 = BLANK (NO ANSWER).....	4	0.01

SEDATIVES

Which of the sedatives shown below the red line on Card D have you used when they were not prescribed for you or that you took only for the experience or feeling they caused?

AMYTAL Len : 2 EVER USED AMYTAL NONMEDICALLY

	Freq	Pct
1 = Response entered	37	0.07
6 = Response not entered.....	359	0.64
81 = NEVER USED SEDATIVES Logically assigned	22	0.04
91 = NEVER USED SEDATIVES.....	54429	97.36
94 = DON'T KNOW.....	16	0.03
97 = REFUSED	19	0.03
98 = BLANK (NO ANSWER).....	57	0.10
99 = LEGITIMATE SKIP	966	1.73

BUTISOL Len : 2 EVER USED BUTISOL NONMEDICALLY

	Freq	Pct
1 = Response entered	34	0.06
6 = Response not entered.....	362	0.65
81 = NEVER USED SEDATIVES Logically assigned	22	0.04
91 = NEVER USED SEDATIVES.....	54429	97.36
94 = DON'T KNOW.....	16	0.03
97 = REFUSED	19	0.03
98 = BLANK (NO ANSWER).....	57	0.10
99 = LEGITIMATE SKIP	966	1.73

CHHYD Len : 2 EVER USED CHLORAL HYDRATE NONMEDICALLY

	Freq	Pct
1 = Response entered	32	0.06
6 = Response not entered.....	364	0.65
81 = NEVER USED SEDATIVES Logically assigned	22	0.04
91 = NEVER USED SEDATIVES.....	54429	97.36
94 = DON'T KNOW.....	16	0.03
97 = REFUSED	19	0.03
98 = BLANK (NO ANSWER).....	57	0.10
99 = LEGITIMATE SKIP	966	1.73

DALMANE Len : 2 EVER USED DALMANE NONMEDICALLY

	Freq	Pct
1 = Response entered	59	0.11
3 = Response entered LOGICALLY ASSIGNED.....	4	0.01
6 = Response not entered.....	333	0.60
81 = NEVER USED SEDATIVES Logically assigned	22	0.04
91 = NEVER USED SEDATIVES.....	54429	97.36
94 = DON'T KNOW.....	16	0.03
97 = REFUSED	19	0.03
98 = BLANK (NO ANSWER).....	57	0.10
99 = LEGITIMATE SKIP	966	1.73

HALCION Len : 2 EVER USED HALCION NONMEDICALLY

	Freq	Pct
1 = Response entered	97	0.17
3 = Response entered LOGICALLY ASSIGNED.....	3	0.01
6 = Response not entered.....	296	0.53
81 = NEVER USED SEDATIVES Logically assigned	22	0.04
91 = NEVER USED SEDATIVES.....	54429	97.36
94 = DON'T KNOW.....	16	0.03
97 = REFUSED	19	0.03
98 = BLANK (NO ANSWER).....	57	0.10
99 = LEGITIMATE SKIP	966	1.73

SEDATIVES

PHENOBAR

Len : 2 EVER USED PHENOBARBITAL NONMEDICALLY

	Freq	Pct
1 = Response entered	156	0.28
3 = Response entered LOGICALLY ASSIGNED.....	1	0.00
6 = Response not entered.....	239	0.43
81 = NEVER USED SEDATIVES Logically assigned.....	22	0.04
91 = NEVER USED SEDATIVES.....	54429	97.36
94 = DON'T KNOW.....	16	0.03
97 = REFUSED	19	0.03
98 = BLANK (NO ANSWER).....	57	0.10
99 = LEGITIMATE SKIP	966	1.73

PLACIDYL

Len : 2 EVER USED PLACIDYL NONMEDICALLY

	Freq	Pct
1 = Response entered	76	0.14
3 = Response entered LOGICALLY ASSIGNED.....	1	0.00
6 = Response not entered.....	319	0.57
81 = NEVER USED SEDATIVES Logically assigned.....	22	0.04
91 = NEVER USED SEDATIVES.....	54429	97.36
94 = DON'T KNOW.....	16	0.03
97 = REFUSED	19	0.03
98 = BLANK (NO ANSWER).....	57	0.10
99 = LEGITIMATE SKIP	966	1.73

TUINAL

Len : 2 EVER USED TUINAL NONMEDICALLY

	Freq	Pct
1 = Response entered	94	0.17
6 = Response not entered.....	302	0.54
81 = NEVER USED SEDATIVES Logically assigned.....	22	0.04
91 = NEVER USED SEDATIVES.....	54429	97.36
94 = DON'T KNOW.....	16	0.03
97 = REFUSED	19	0.03
98 = BLANK (NO ANSWER).....	57	0.10
99 = LEGITIMATE SKIP	966	1.73

Have you ever, even once, used any other prescription sedative, besides the ones shown on Card D when it was not prescribed for you or that you took only for the experience or feeling it caused?

SEDNOLST

Len : 2 EVER USED ANY OTHER SEDATIVE NONMEDICALLY

	Freq	Pct
1 = Yes	280	0.50
2 = No.....	1084	1.94
4 = No LOGICALLY ASSIGNED.....	2	0.00
81 = NEVER USED SEDATIVES Logically assigned.....	22	0.04
91 = NEVER USED SEDATIVES.....	54429	97.36
94 = DON'T KNOW.....	70	0.13
97 = REFUSED	14	0.03
98 = BLANK (NO ANSWER).....	4	0.01

SEDATIVES

SEDNEWA

Len : 4 OTHER SEDATIVES - SPECIFY 1

	Freq	Pct
101 = Butisol.....	1	0.00
105 = Placidyl, Ethchlorvynol.....	1	0.00
111 = Dalmane, Flurazepam.....	4	0.01
113 = Halcion, Triazolam.....	4	0.01
115 = Phenobarbital.....	1	0.00
116 = Methaqualone, Sopor, Quaalude.....	3	0.01
118 = Pentobarbital, Pentothal, Sodium pentothal.....	1	0.00
120 = Downers; OTHER Sedative, NOT OTHERWISE SPECIFIED.....	10	0.02
121 = USED SEDATIVE, DON'T KNOW NAME.....	43	0.08
123 = Unisom <OTC>.....	1	0.00
130 = Phenergan, Promethazine.....	1	0.00
138 = Mandrax, Mandrix [see also 116].....	1	0.00
174 = Ambien, Zolpidem.....	72	0.13
178 = Quetiapine, Seroquel.....	11	0.02
180 = Tylenol P.M. <OTC>.....	1	0.00
189 = Sonata.....	3	0.01
201 = Valium, Diazepam.....	6	0.01
207 = Ativan, Lorazepam, Orfidal.....	2	0.00
209 = Xanax, Alprazolam, Tafil, Xanax bars.....	7	0.01
225 = Desyrel, Trazodone hydrochloride.....	16	0.03
228 = Amitriptyline, Elavil.....	3	0.01
268 = Rohypnol, Flunitrazepam, roche, roofies.....	1	0.00
271 = Zolof.....	2	0.00
290 = Skelaxin.....	1	0.00
295 = Mirtazapine, Remeron.....	1	0.00
318 = Ritalin, Methylphenidate.....	1	0.00
326 = White cross.....	1	0.00
327 = Black beauties, black beauty.....	1	0.00
396 = Black RJs, RJ8.....	1	0.00
409 = Tylenol with Codeine, Tylenol 3, Tylenol 4.....	1	0.00
415 = Codeine.....	1	0.00
420 = OTHER Analgesic, NOT OTHERWISE SPECIFIED.....	1	0.00
427 = Darvocet, Davocet-N.....	2	0.00
434 = Vicodin, Lortab, Lorcet, Anexsia, Co-Gesic.....	1	0.00
658 = Special K, Ketamine.....	2	0.00
703 = Opium.....	1	0.00
820 = Penicillin.....	1	0.00
824 = Steroids.....	1	0.00
847 = GHB, NSC.....	2	0.00
1001 = Benadryl, Diphenhydramine <OTC>.....	3	0.01
1008 = Rohr 714, Rorer 714.....	1	0.00
1012 = Brevital, Methohexital.....	1	0.00
2002 = Muscle relaxers.....	1	0.00
2004 = Bromazepam, Lexillum, Lexomil, Lexotan.....	1	0.00
9981 = NEVER USED SEDATIVES Logically assigned.....	22	0.04
9985 = BAD DATA Logically assigned.....	3	0.01
9989 = LEGITIMATE SKIP Logically assigned.....	2	0.00
9991 = NEVER USED SEDATIVES.....	54429	97.36
9997 = REFUSED.....	19	0.03
9998 = BLANK (NO ANSWER).....	125	0.22
9999 = LEGITIMATE SKIP.....	1084	1.94

SEDATIVES

SEDNEWB

Len : 4 OTHER SEDATIVES - SPECIFY 2

	Freq	Pct
111 = Dalmane, Flurazepam.....	1	0.00
120 = Downers; OTHER Sedative, NOT OTHERWISE SPECIFIED	2	0.00
121 = USED SEDATIVE, DON'T KNOW NAME.....	4	0.01
171 = NyQuil <OTC>	1	0.00
174 = Ambien, Zolpidem	10	0.02
178 = Quetiapine, Seroquel	1	0.00
180 = Tylenol P.M. <OTC>	1	0.00
189 = Sonata	1	0.00
225 = Desyrel, Trazodone hydrochloride.....	3	0.01
228 = Amitriptyline, Elavil.....	1	0.00
240 = Lithium carbonate, Lithonate	1	0.00
415 = Codeine	1	0.00
434 = Vicodin, Lortab, Lorcet, Anexsia, Co-Gesic.....	1	0.00
9981 = NEVER USED SEDATIVES Logically assigned	22	0.04
9985 = BAD DATA Logically assigned	3	0.01
9991 = NEVER USED SEDATIVES.....	54429	97.36
9997 = REFUSED	14	0.03
9998 = BLANK (NO ANSWER).....	323	0.58
9999 = LEGITIMATE SKIP	1086	1.94

SEDNEWC

Len : 4 OTHER SEDATIVES - SPECIFY 3

	Freq	Pct
120 = Downers; OTHER Sedative, NOT OTHERWISE SPECIFIED	1	0.00
174 = Ambien, Zolpidem	2	0.00
180 = Tylenol P.M. <OTC>	1	0.00
188 = Estazolam, Prosom.....	1	0.00
189 = Sonata	1	0.00
225 = Desyrel, Trazodone hydrochloride.....	1	0.00
285 = Risperdal, Risperdol, Resperidone.....	1	0.00
9981 = NEVER USED SEDATIVES Logically assigned	22	0.04
9991 = NEVER USED SEDATIVES.....	54429	97.36
9997 = REFUSED	14	0.03
9998 = BLANK (NO ANSWER).....	346	0.62
9999 = LEGITIMATE SKIP	1086	1.94

SEDNEWD

Len : 4 OTHER SEDATIVES - SPECIFY 4

	Freq	Pct
120 = Downers; OTHER Sedative, NOT OTHERWISE SPECIFIED	2	0.00
121 = USED SEDATIVE, DON'T KNOW NAME.....	1	0.00
174 = Ambien, Zolpidem	1	0.00
189 = Sonata	1	0.00
9981 = NEVER USED SEDATIVES Logically assigned	22	0.04
9991 = NEVER USED SEDATIVES.....	54429	97.36
9997 = REFUSED	14	0.03
9998 = BLANK (NO ANSWER).....	349	0.62
9999 = LEGITIMATE SKIP	1086	1.94

SEDNEWE

Len : 4 OTHER SEDATIVES - SPECIFY 5

	Freq	Pct
189 = Sonata	1	0.00
9981 = NEVER USED SEDATIVES Logically assigned	22	0.04
9985 = BAD DATA Logically assigned	1	0.00
9991 = NEVER USED SEDATIVES.....	54429	97.36
9997 = REFUSED	14	0.03
9998 = BLANK (NO ANSWER).....	352	0.63
9999 = LEGITIMATE SKIP	1086	1.94

SEDATIVES

The answers that people give us about their use of prescription sedatives are important to this study's success. We know that this information is personal, but remember your answers will be kept confidential.

Please think again about answering this question: Have you ever, even once, used any type of prescription sedative that was not prescribed for you or that you took only for the experience or feeling it caused?

NOTE: This variable was coded as 1 if respondents answered yes to the above question and 91 if respondents answered the above question as no (see below). This variable also was coded as 1 if the questions corresponding to any of the following variables were answered as yes: METHAQ, NEMBBARB, RESTTMAZ, SEDCARD, or SEDNOLST. This variable also was coded as 81 or 91 if all of the above variables were coded as 81 or 91, respectively.

SEDEVER Len : 2 EVER USED SEDATIVES NONMEDICALLY

	Freq	Pct
1 = Yes	1316	2.35
81 = NEVER USED SEDATIVES Logically assigned	22	0.04
91 = NEVER USED SEDATIVES	54429	97.36
97 = REFUSED	4	0.01
98 = BLANK (NO ANSWER).....	134	0.24

How old were you the first time you used any prescription sedative that was not prescribed for you or that you took only for the experience or feeling it caused?

SEDAGE Len : 3 AGE WHEN FIRST USED SEDATIVES NONMEDICALLY

	Freq	Pct
RANGE = 1 - 80.....	1263	2.26
981 = NEVER USED SEDATIVES Logically assigned	22	0.04
985 = BAD DATA Logically assigned	7	0.01
991 = NEVER USED SEDATIVES	54429	97.36
994 = DON'T KNOW.....	35	0.06
997 = REFUSED	16	0.03
998 = BLANK (NO ANSWER).....	133	0.24

NOTE: For respondents whose age at first use was equal to or 1 year less than their current age, responses from questions SV07a, SV07b, SV08a, SV08b, and associated consistency checks were used to create the following two variables.

SEDYFU Len : 4 YEAR OF FIRST SEDATIVE USE - RECODE

	Freq	Pct
RANGE = 2003 - 2005.....	128	0.23
9981 = NEVER USED SEDATIVES Logically assigned	22	0.04
9985 = BAD DATA Logically assigned	18	0.03
9989 = LEGITIMATE SKIP Logically assn	10	0.02
9991 = NEVER USED SEDATIVES.....	54429	97.36
9994 = DON'T KNOW.....	35	0.06
9997 = REFUSED	16	0.03
9998 = BLANK (NO ANSWER).....	134	0.24
9999 = LEGITIMATE SKIP	1113	1.99

SEDMFU Len : 2 MONTH OF FIRST SEDATIVE USE - RECODE

	Freq	Pct
1 = January.....	9	0.02
2 = February.....	8	0.01
3 = March	11	0.02
4 = April	11	0.02
5 = May	11	0.02
6 = June	9	0.02
7 = July.....	6	0.01
8 = August.....	11	0.02
9 = September.....	11	0.02
10 = October.....	11	0.02
11 = November.....	5	0.01
12 = December.....	7	0.01
81 = NEVER USED SEDATIVES Logically assigned	22	0.04
85 = BAD DATA Logically assigned	18	0.03
89 = LEGITIMATE SKIP Logically assn	10	0.02
91 = NEVER USED SEDATIVES.....	54429	97.36
94 = DON'T KNOW.....	51	0.09
97 = REFUSED	18	0.03
98 = BLANK (NO ANSWER).....	134	0.24
99 = LEGITIMATE SKIP	1113	1.99

SEDATIVES

NOTE: This variable incorporates values from 2 probe questions that were asked when the respondent answered DON'T KNOW or REFUSED to this question.

How long has it been since you last used any prescription sedative that was not prescribed for you or that you took only for the experience or feeling it caused?

SEDREC	Len : 2 TIME SINCE LAST USED SEDATIVES NONMEDICALLY		
		Freq	Pct
	1 = Within the past 30 days.....	82	0.15
	2 = More than 30 days ago but within the past 12 mos	155	0.28
	3 = More than 12 months ago	1052	1.88
	8 = Used at some point in the past 12 mos LOG ASSN	2	0.00
	9 = Used at some point in lifetime LOG ASSN	25	0.04
	81 = NEVER USED SEDATIVES Logically assigned	22	0.04
	85 = BAD DATA Logically assigned	1	0.00
	91 = NEVER USED SEDATIVES.....	54429	97.36
	97 = REFUSED	4	0.01
	98 = BLANK (NO ANSWER).....	133	0.24

SEDYRTOT	Len : 3 TOTAL # OF DAYS USED SEDATIVES PAST 12 MONTHS		
		Freq	Pct
	RANGE = 1 - 364.....	230	0.41
	981 = NEVER USED SEDATIVES Logically assigned	22	0.04
	985 = BAD DATA Logically assigned	2	0.00
	991 = NEVER USED SEDATIVES.....	54429	97.36
	993 = DID NOT USE SEDATIVES IN THE PAST 12 MOS	1052	1.88
	994 = DON'T KNOW.....	5	0.01
	997 = REFUSED	6	0.01
	998 = BLANK (NO ANSWER).....	159	0.28

SVTOTFG	Len : 2 TRIMMING INDICATOR FOR SEDYRTOT		
		Freq	Pct
	98 = BLANK (NO ANSWER).....	55905	100.0

SVFQFLG	Len : 2 TRIMMED SEDYRTOT IF R USED < 12 MOS		
		Freq	Pct
	1 = Trimmed to be consistent with mo/yr of 1st use.....	23	0.04
	98 = BLANK (NO ANSWER).....	55882	99.96

Now think about the past 12 months, from [FILL DATE] through today. We want to know how many days you've used any prescription sedative that was not prescribed for you or that you took only for the experience or feeling it caused during the past 12 months.

What would be the easiest way for you to tell us how many days you used a prescription sedative in either of these ways?

SVBSTWAY	Len : 2 EASIEST WAY TO TELL US # DAYS USED SEDATIVE		
		Freq	Pct
	1 = Prefer to answer in days per week.....	43	0.08
	2 = Prefer to answer in days per month	60	0.11
	3 = Prefer to answer in days per year	127	0.23
	11 = Prefer to ans in days per wk LOG ASSN.....	1	0.00
	12 = Prefer to ans in days per mo LOG ASSN	1	0.00
	13 = Prefer to ans in days per yr LOG ASSN	2	0.00
	81 = NEVER USED SEDATIVES Logically assigned	22	0.04
	85 = BAD DATA Logically assigned	2	0.00
	91 = NEVER USED SEDATIVES.....	54429	97.36
	93 = DID NOT USE SEDATIVES IN THE PAST 12 MOS	1052	1.88
	94 = DON'T KNOW.....	3	0.01
	97 = REFUSED	4	0.01
	98 = BLANK (NO ANSWER).....	159	0.28

SEDATIVES

On how many days in the past 12 months did you use any prescription sedative that was not prescribed for you or that you took only for the experience or feeling it caused?

SVDAYPYR Len : 3 # DAYS USED SEDATIVE "NM" PAST 12 MONTHS

	Freq	Pct
RANGE = 1 - 202.....	129	0.23
981 = NEVER USED SEDATIVES Logically assigned	22	0.04
985 = BAD DATA Logically assigned	1	0.00
989 = LEGITIMATE SKIP Logically assigned.....	2	0.00
991 = NEVER USED SEDATIVES.....	54429	97.36
993 = DID NOT USE SEDATIVES IN THE PAST 12 MOS	1052	1.88
994 = DON'T KNOW.....	3	0.01
997 = REFUSED	4	0.01
998 = BLANK (NO ANSWER).....	160	0.29
999 = LEGITIMATE SKIP	103	0.18

On average, how many days each month during the past 12 months did you use any prescription sedative that was not prescribed for you or that you took only for the experience or feeling it caused?

SVDAYPMO Len : 2 # DAYS PER MONTH USED SEDATIVE "NM" PAST 12 MONTHS

	Freq	Pct
RANGE = 1 - 18.....	58	0.10
81 = NEVER USED SEDATIVES Logically assigned	22	0.04
89 = LEGITIMATE SKIP Logically assigned.....	1	0.00
91 = NEVER USED SEDATIVES.....	54429	97.36
93 = DID NOT USE SEDATIVES IN THE PAST 12 MOS	1052	1.88
94 = DON'T KNOW.....	4	0.01
97 = REFUSED	6	0.01
98 = BLANK (NO ANSWER).....	161	0.29
99 = LEGITIMATE SKIP	172	0.31

On average, how many days each week during the past 12 months did you use any prescription sedative that was not prescribed for you or that you took only for the experience or feeling it caused?

SVDAYPWK Len : 2 # DAYS PER WEEK USED SEDATIVE "NM" PAST 12 MONTHS

	Freq	Pct
RANGE = 1 - 7.....	43	0.08
81 = NEVER USED SEDATIVES Logically assigned	22	0.04
85 = BAD DATA Logically assigned	1	0.00
91 = NEVER USED SEDATIVES.....	54429	97.36
93 = DID NOT USE SEDATIVES IN THE PAST 12 MOS	1052	1.88
94 = DON'T KNOW.....	5	0.01
97 = REFUSED	6	0.01
98 = BLANK (NO ANSWER).....	160	0.29
99 = LEGITIMATE SKIP	187	0.33

RECENCY OF DRUG USE

IMPUTED SUBSTANCE USE

RECENCY OF DRUG USE

IRCI GRC	Len : 1 CIGARETTE RECENCY - IMPUTATION REVISED		
		Freq	Pct
	1 = Within the past 30 days.....	14936	26.72
	2 = More than 30 days ago but within the past 12 mos	3491	6.24
	3 = More than 12 months ago but within the past 3 yrs	3015	5.39
	4 = More than 3 years ago.....	10231	18.30
	9 = Never smoked cigarettes	24232	43.34

IICI GRC	Len : 1 CIGARETTE RECENCY - IMPUTATION INDICATOR		
		Freq	Pct
	1 = Questionnaire data	55498	99.27
	2 = Logically assigned data.....	1	0.00
	3 = Statistically imputed data	406	0.73

IIC2 GRC	Len : 1 CIGARETTE RECENCY - DETAILED IMPUTATION INDICATOR		
		Freq	Pct
	1 = Questionnaire data	55498	99.27
	2 = Logically assigned data.....	1	0.00
	4 = Statistically imputed data - edited recency = 9	14	0.03
	5 = Statistically imputed data - edited recency = 8	11	0.02
	6 = Statistically imputed data - edited recency = 19	76	0.14
	7 = Statistically imputed data - edited recency = 14	173	0.31
	8 = Statistically imputed data - edited recency = 29	127	0.23
	9 = Statistically imputed data - edited recency = 39	5	0.01

IRCG RRC	Len : 1 CIGAR RECENCY - IMPUTATION REVISED		
		Freq	Pct
	1 = Within the past 30 days.....	3966	7.09
	2 = More than 30 days ago but within the past 12 mos	4134	7.39
	3 = More than 12 months ago but within the past 3 yrs	3616	6.47
	4 = More than 3 years ago.....	6180	11.05
	9 = Never smoked cigars	38009	67.99

IICG RRC	Len : 1 CIGAR RECENCY - IMPUTATION INDICATOR		
		Freq	Pct
	1 = Questionnaire data	55554	99.37
	2 = Logically assigned data.....	2	0.00
	3 = Statistically imputed data	349	0.62

IIC2G RRC	Len : 1 CIGAR RECENCY - DETAILED IMPUTATION INDICATOR		
		Freq	Pct
	1 = Questionnaire data	55554	99.37
	2 = Logically assigned data.....	2	0.00
	3 = Statistically imputed data - lifetime use imputed.....	13	0.02
	4 = Statistically imputed data - edited recency = 9	6	0.01
	5 = Statistically imputed data - edited recency = 8	20	0.04
	6 = Statistically imputed data - edited recency = 19	68	0.12
	7 = Statistically imputed data - edited recency = 14	122	0.22
	8 = Statistically imputed data - edited recency = 29	118	0.21
	9 = Statistically imputed data - edited recency = 39	2	0.00

IRPI PLF	Len : 1 LIFETIME PIPE USE - IMPUTATION REVISED		
		Freq	Pct
	1 = Ever used pipes.....	4906	8.78
	9 = Never smoked pipes	50999	91.22

IIP PLF	Len : 1 LIFETIME PIPE USE - IMPUTATION INDICATOR		
		Freq	Pct
	1 = Questionnaire data	55896	99.98
	3 = Statistically imputed data	9	0.02

RECENCY OF DRUG USE

IRPIPMN	Len : 1 PAST MONTH PIPE USE - IMPUTATION REVISED		
		Freq	Pct
	1 = Within the past 30 days.....	512	0.92
	2 = More than 30 days ago but within lifetime	4394	7.86
	9 = Never smoked pipes	50999	91.22
IIPIPMN	Len : 1 PAST MONTH PIPE USE - IMPUTATION INDICATOR		
		Freq	Pct
	1 = Questionnaire data	4902	8.77
	3 = Statistically imputed data	13	0.02
	9 = Legitimate skip - not a lifetime user	50990	91.21
IRSLTRC	Len : 1 SMOKELESS TOBACCO RECENCY - IMPUTATION REVISED		
		Freq	Pct
	1 = Within the past 30 days.....	2076	3.71
	2 = More than 30 days ago but within the past 12 mos	1277	2.28
	3 = More than 12 months ago but within the past 3 yrs	1279	2.29
	4 = More than 3 years ago	4911	8.78
	9 = Never used smokeless tobacco	46362	82.93
IIISLTRC	Len : 1 SMOKELESS TOBACCO RECENCY - IMPUTATION INDICATOR		
		Freq	Pct
	1 = Questionnaire data	55647	99.54
	3 = Statistically imputed data	258	0.46
II2SLTRC	Len : 1 SMOKELESS TOBACCO RECENCY - DETAILED IMP INDICATOR		
		Freq	Pct
	1 = Questionnaire data	55647	99.54
	3 = Statistically imputed data - lifetime use imputed.....	28	0.05
	4 = Statistically imputed data - edited recency = 9	12	0.02
	5 = Statistically imputed data - edited recency = 8	8	0.01
	6 = Statistically imputed data - edited recency = 19	50	0.09
	7 = Statistically imputed data - edited recency = 14	89	0.16
	8 = Statistically imputed data - edited recency = 29	70	0.13
	9 = Statistically imputed data - edited recency = 39	1	0.00
IRCHWRC	Len : 1 CHEWING TOBACCO RECENCY - IMPUTATION REVISED		
		Freq	Pct
	1 = Within the past 30 days.....	822	1.47
	2 = More than 30 days ago but within the past 12 mos	826	1.48
	3 = More than 12 months ago but within the past 3 yrs	938	1.68
	4 = More than 3 years ago	3791	6.78
	9 = Never used chewing tobacco	49528	88.59
IIICHWRC	Len : 1 CHEWING TOBACCO RECENCY - IMPUTATION INDICATOR		
		Freq	Pct
	1 = Questionnaire data	55772	99.76
	3 = Statistically imputed data	133	0.24
II2CHWRC	Len : 1 CHEWING TOBACCO RECENCY - DETAILED IMP INDICATOR		
		Freq	Pct
	1 = Questionnaire data	55772	99.76
	3 = Statistically imputed data - lifetime use imputed.....	9	0.02
	4 = Statistically imputed data - edited recency = 9	2	0.00
	5 = Statistically imputed data - edited recency = 8	4	0.01
	6 = Statistically imputed data - edited recency = 19	28	0.05
	7 = Statistically imputed data - edited recency = 14	50	0.09
	8 = Statistically imputed data - edited recency = 29	40	0.07

RECENCY OF DRUG USE

IRSNFRC	Len : 1 SNUFF RECENCY - IMPUTATION REVISED		
		Freq	Pct
	1 = Within the past 30 days.....	1751	3.13
	2 = More than 30 days ago but within the past 12 mos	1039	1.86
	3 = More than 12 months ago but within the past 3 yrs	1016	1.82
	4 = More than 3 years ago.....	3666	6.56
	9 = Never used snuff.....	48433	86.63
IISNFRC	Len : 1 SNUFF RECENCY - IMPUTATION INDICATOR		
		Freq	Pct
	1 = Questionnaire data	55709	99.65
	3 = Statistically imputed data	196	0.35
IIS2NFRC	Len : 1 SNUFF RECENCY - DETAILED IMPUTATION INDICATOR		
		Freq	Pct
	1 = Questionnaire data	55709	99.65
	3 = Statistically imputed data - lifetime use imputed.....	29	0.05
	4 = Statistically imputed data - edited recency = 9	6	0.01
	5 = Statistically imputed data - edited recency = 8	8	0.01
	6 = Statistically imputed data - edited recency = 19	36	0.06
	7 = Statistically imputed data - edited recency = 14	70	0.13
	8 = Statistically imputed data - edited recency = 29	45	0.08
	9 = Statistically imputed data - edited recency = 39	2	0.00
IRALCRC	Len : 1 ALCOHOL RECENCY - IMPUTATION REVISED		
		Freq	Pct
	1 = Within the past 30 days.....	25135	44.96
	2 = More than 30 days ago but within the past 12 mos	9222	16.50
	3 = More than 12 months ago	6293	11.26
	9 = Never used alcohol	15255	27.29
IIALCRC	Len : 1 ALCOHOL RECENCY - IMPUTATION INDICATOR		
		Freq	Pct
	1 = Questionnaire data	55123	98.60
	2 = Logically assigned data.....	17	0.03
	3 = Statistically imputed data	765	1.37
IIS2ALCRC	Len : 1 ALCOHOL RECENCY - DETAILED IMPUTATION INDICATOR		
		Freq	Pct
	1 = Questionnaire data	55123	98.60
	2 = Logically assigned data.....	17	0.03
	3 = Statistically imputed data - lifetime use imputed.....	12	0.02
	4 = Statistically imputed data - edited recency = 9	380	0.68
	5 = Statistically imputed data - edited recency = 8	373	0.67
IRMJRC	Len : 1 MARIJUANA RECENCY - IMPUTATION REVISED		
		Freq	Pct
	1 = Within the past 30 days.....	5387	9.64
	2 = More than 30 days ago but within the past 12 mos	4079	7.30
	3 = More than 12 months ago	12529	22.41
	9 = Never used marijuana.....	33910	60.66
IIMJRC	Len : 1 MARIJUANA RECENCY - IMPUTATION INDICATOR		
		Freq	Pct
	1 = Questionnaire data	55518	99.31
	2 = Logically assigned data.....	2	0.00
	3 = Statistically imputed data	385	0.69
IIS2MJRC	Len : 1 MARIJUANA RECENCY - DETAILED IMPUTATION INDICATOR		
		Freq	Pct
	1 = Questionnaire data	55518	99.31
	2 = Logically assigned data.....	2	0.00
	3 = Statistically imputed data - lifetime use imputed.....	25	0.04
	4 = Statistically imputed data - edited recency = 9	195	0.35
	5 = Statistically imputed data - edited recency = 8	165	0.30

RECENCY OF DRUG USE

IRCOCRC	Len : 1 COCAINE RECENCY - IMPUTATION REVISED		
		Freq	Pct
	1 = Within the past 30 days.....	717	1.28
	2 = More than 30 days ago but within the past 12 mos	1207	2.16
	3 = More than 12 months ago	4615	8.26
	9 = Never used cocaine	49366	88.30
IICOCRC	Len : 1 COCAINE RECENCY - IMPUTATION INDICATOR		
		Freq	Pct
	1 = Questionnaire data	55703	99.64
	2 = Logically assigned data.....	50	0.09
	3 = Statistically imputed data	152	0.27
I12COCRC	Len : 1 COCAINE RECENCY - DETAILED IMPUTATION INDICATOR		
		Freq	Pct
	1 = Questionnaire data	55703	99.64
	2 = Logically assigned data.....	50	0.09
	3 = Statistically imputed data - lifetime use imputed.....	14	0.03
	4 = Statistically imputed data - edited recency = 9	87	0.16
	5 = Statistically imputed data - edited recency = 8	51	0.09
IRCRKRC	Len : 1 CRACK RECENCY - IMPUTATION REVISED		
		Freq	Pct
	1 = Within the past 30 days.....	149	0.27
	2 = More than 30 days ago but within the past 12 mos	238	0.43
	3 = More than 12 months ago	1298	2.32
	9 = Never used crack.....	54220	96.99
IICRKRC	Len : 1 CRACK RECENCY - IMPUTATION INDICATOR		
		Freq	Pct
	1 = Questionnaire data	55849	99.90
	3 = Statistically imputed data	56	0.10
I12CRKRC	Len : 1 CRACK RECENCY - DETAILED IMPUTATION INDICATOR		
		Freq	Pct
	1 = Questionnaire data	55849	99.90
	3 = Statistically imputed data - lifetime use imputed.....	16	0.03
	4 = Statistically imputed data - edited recency = 9	22	0.04
	5 = Statistically imputed data - edited recency = 8	18	0.03
IRHERRC	Len : 1 HEROIN RECENCY - IMPUTATION REVISED		
		Freq	Pct
	1 = Within the past 30 days.....	66	0.12
	2 = More than 30 days ago but within the past 12 mos	94	0.17
	3 = More than 12 months ago	558	1.00
	9 = Never used heroin	55187	98.72
I1HERRC	Len : 1 HEROIN RECENCY - IMPUTATION INDICATOR		
		Freq	Pct
	1 = Questionnaire data	55857	99.91
	3 = Statistically imputed data	48	0.09
I12HERRC	Len : 1 HEROIN RECENCY - DETAILED IMPUTATION INDICATOR		
		Freq	Pct
	1 = Questionnaire data	55857	99.91
	3 = Statistically imputed data - lifetime use imputed.....	30	0.05
	4 = Statistically imputed data - edited recency = 9	5	0.01
	5 = Statistically imputed data - edited recency = 8	13	0.02

RECENCY OF DRUG USE

IRHALRC	Len : 1 HALLUCINOGEN RECENCY - IMPUTATION REVISED		
		Freq	Pct
	1 = Within the past 30 days.....	503	0.90
	2 = More than 30 days ago but within the past 12 mos	1352	2.42
	3 = More than 12 months ago	6015	10.76
	9 = Never used hallucinogens.....	48035	85.92
IIHALRC	Len : 1 HALLUCINOGEN RECENCY - IMPUTATION INDICATOR		
		Freq	Pct
	1 = Questionnaire data	55469	99.22
	2 = Logically assigned data.....	41	0.07
	3 = Statistically imputed data	395	0.71
II2HALRC	Len : 1 HALLUCINOGEN RECENCY - DETAILED IMPUTATION INDICATOR		
		Freq	Pct
	1 = Questionnaire data	55469	99.22
	2 = Logically assigned data.....	41	0.07
	3 = Statistically imputed data - lifetime use imputed.....	177	0.32
	4 = Statistically imputed data - edited recency = 9	160	0.29
	5 = Statistically imputed data - edited recency = 8	58	0.10
IRLSDRC	Len : 1 LSD RECENCY - IMPUTATION REVISED		
		Freq	Pct
	1 = Within the past 30 days.....	65	0.12
	2 = More than 30 days ago but within the past 12 mos	229	0.41
	3 = More than 12 months ago	4098	7.33
	9 = Never used LSD	51513	92.14
IILSDRC	Len : 1 LSD RECENCY - IMPUTATION INDICATOR		
		Freq	Pct
	1 = Questionnaire data	55786	99.79
	2 = Logically assigned data.....	2	0.00
	3 = Statistically imputed data	117	0.21
II2LSDRC	Len : 1 LSD RECENCY - DETAILED IMPUTATION INDICATOR		
		Freq	Pct
	1 = Questionnaire data	55786	99.79
	2 = Logically assigned data.....	2	0.00
	3 = Statistically imputed data - lifetime use imputed.....	45	0.08
	4 = Statistically imputed data - edited recency = 9	57	0.10
	5 = Statistically imputed data - edited recency = 8	15	0.03
IRPCPRC	Len : 1 PCP RECENCY - IMPUTATION REVISED		
		Freq	Pct
	1 = Within the past 30 days.....	25	0.04
	2 = More than 30 days ago but within the past 12 mos	78	0.14
	3 = More than 12 months ago	1094	1.96
	9 = Never used PCP	54708	97.86
IIPCPRC	Len : 1 PCP RECENCY - IMPUTATION INDICATOR		
		Freq	Pct
	1 = Questionnaire data	55815	99.84
	2 = Logically assigned data.....	1	0.00
	3 = Statistically imputed data	89	0.16
II2PCPRC	Len : 1 PCP RECENCY - DETAILED IMPUTATION INDICATOR		
		Freq	Pct
	1 = Questionnaire data	55815	99.84
	2 = Logically assigned data.....	1	0.00
	3 = Statistically imputed data - lifetime use imputed.....	52	0.09
	4 = Statistically imputed data - edited recency = 9	33	0.06
	5 = Statistically imputed data - edited recency = 8	4	0.01

RECENCY OF DRUG USE

IRECSRC	Len : 1 ECSTASY RECENCY - IMPUTATION REVISED		
		Freq	Pct
	1 = Within the past 30 days.....	238	0.43
	2 = More than 30 days ago but within the past 12 mos	615	1.10
	3 = More than 12 months ago	2731	4.89
	9 = Never used ecstasy	52321	93.59
IIECSRC	Len : 1 ECSTASY RECENCY - IMPUTATION INDICATOR		
		Freq	Pct
	1 = Questionnaire data	55792	99.80
	2 = Logically assigned data.....	1	0.00
	3 = Statistically imputed data	112	0.20
I12ECSRC	Len : 1 ECSTASY RECENCY - DETAILED IMPUTATION INDICATOR		
		Freq	Pct
	1 = Questionnaire data	55792	99.80
	2 = Logically assigned data.....	1	0.00
	3 = Statistically imputed data - lifetime use imputed.....	53	0.09
	4 = Statistically imputed data - edited recency = 9	54	0.10
	5 = Statistically imputed data - edited recency = 8	5	0.01
IRINHRC	Len : 1 INHALANT RECENCY - IMPUTATION REVISED		
		Freq	Pct
	1 = Within the past 30 days.....	375	0.67
	2 = More than 30 days ago but within the past 12 mos	1020	1.82
	3 = More than 12 months ago	5158	9.23
	9 = Never used inhalants	49352	88.28
I1INHRC	Len : 1 INHALANT RECENCY - IMPUTATION INDICATOR		
		Freq	Pct
	1 = Questionnaire data	55536	99.34
	2 = Logically assigned data.....	1	0.00
	3 = Statistically imputed data	368	0.66
I12INHRC	Len : 1 INHALANT RECENCY - DETAILED IMPUTATION INDICATOR		
		Freq	Pct
	1 = Questionnaire data	55536	99.34
	2 = Logically assigned data.....	1	0.00
	3 = Statistically imputed data - lifetime use imputed.....	103	0.18
	4 = Statistically imputed data - edited recency = 9	244	0.44
	5 = Statistically imputed data - edited recency = 8	21	0.04
IRANLRC	Len : 1 PAIN RELIEVER RECENCY - IMPUTATION REVISED		
		Freq	Pct
	1 = Within the past 30 days.....	1706	3.05
	2 = More than 30 days ago but within the past 12 mos	2633	4.71
	3 = More than 12 months ago	4868	8.71
	9 = Never used pain relievers	46698	83.53
I1ANLRC	Len : 1 PAIN RELIEVER RECENCY - IMPUTATION INDICATOR		
		Freq	Pct
	1 = Questionnaire data	55277	98.88
	2 = Logically assigned data.....	88	0.16
	3 = Statistically imputed data	540	0.97
I12ANLRC	Len : 1 PAIN RELIEVER RECENCY - DETAILED IMP INDICATOR		
		Freq	Pct
	1 = Questionnaire data	55277	98.88
	2 = Logically assigned data.....	88	0.16
	3 = Statistically imputed data - lifetime use imputed.....	209	0.37
	4 = Statistically imputed data - edited recency = 9	283	0.51
	5 = Statistically imputed data - edited recency = 8	48	0.09

RECENCY OF DRUG USE

IROXYRC	Len : 1 OXYCONTIN RECENCY - IMPUTATION REVISED		
		Freq	Pct
	1 = Within the past 30 days.....	155	0.28
	2 = More than 30 days ago but within the past 12 mos	438	0.78
	3 = More than 12 months ago	821	1.47
	9 = NEVER USED OXYCONTIN	54491	97.47
IIOXYRC	Len : 1 OXYCONTIN RECENCY - IMPUTATION INDICATOR		
		Freq	Pct
	1 = Questionnaire data	55596	99.45
	2 = Logically assigned data.....	82	0.15
	3 = Statistically imputed data	227	0.41
I2OXYRC	Len : 1 OXYCONTIN RECENCY - DETAILED IMP INDICATOR		
		Freq	Pct
	1 = Questionnaire data	55596	99.45
	2 = Logically assigned data.....	82	0.15
	3 = Statistically imputed data - lifetime use imputed.....	163	0.29
	4 = Statistically imputed data - edited recency = 9	47	0.08
	5 = Statistically imputed data - edited recency = 8	17	0.03
IRTRNRC	Len : 1 TRANQUILIZER RECENCY - IMPUTATION REVISED		
		Freq	Pct
	1 = Within the past 30 days.....	572	1.02
	2 = More than 30 days ago but within the past 12 mos	1121	2.01
	3 = More than 12 months ago	3005	5.38
	9 = Never used tranquilizers	51207	91.60
IITRNRC	Len : 1 TRANQUILIZER RECENCY - IMPUTATION INDICATOR		
		Freq	Pct
	1 = Questionnaire data	55675	99.59
	2 = Logically assigned data.....	9	0.02
	3 = Statistically imputed data	221	0.40
I2TRNRC	Len : 1 TRANQUILIZER RECENCY - DETAILED IMPUTATION INDICATOR		
		Freq	Pct
	1 = Questionnaire data	55675	99.59
	2 = Logically assigned data.....	9	0.02
	3 = Statistically imputed data - lifetime use imputed.....	106	0.19
	4 = Statistically imputed data - edited recency = 9	106	0.19
	5 = Statistically imputed data - edited recency = 8	9	0.02
IRSTMRC	Len : 1 STIMULANT RECENCY - IMPUTATION REVISED		
		Freq	Pct
	1 = Within the past 30 days.....	450	0.80
	2 = More than 30 days ago but within the past 12 mos	746	1.33
	3 = More than 12 months ago	3135	5.61
	9 = Never used stimulants	51574	92.25
IISTMRC	Len : 1 STIMULANT RECENCY - IMPUTATION INDICATOR		
		Freq	Pct
	1 = Questionnaire data	55642	99.53
	2 = Logically assigned data.....	37	0.07
	3 = Statistically imputed data	226	0.40
I2STMRC	Len : 1 STIMULANT RECENCY - DETAILED IMPUTATION INDICATOR		
		Freq	Pct
	1 = Questionnaire data	55642	99.53
	2 = Logically assigned data.....	37	0.07
	3 = Statistically imputed data - lifetime use imputed.....	117	0.21
	4 = Statistically imputed data - edited recency = 9	94	0.17
	5 = Statistically imputed data - edited recency = 8	15	0.03

RECENCY OF DRUG USE

IRMTHRC	Len : 1 METHAMPHETAMINE RECENCY - IMPUTATION REVISED		
		Freq	Pct
	1 = Within the past 30 days.....	188	0.34
	2 = More than 30 days ago but within the past 12 mos	297	0.53
	3 = More than 12 months ago	1703	3.05
	9 = NEVER USED METHAMPHETAMINE.....	53717	96.09

IIMTHRC	Len : 1 METHAMPHETAMINE RECENCY - IMPUTATION INDICATOR		
		Freq	Pct
	1 = Questionnaire data	55801	99.81
	2 = Logically assigned data.....	17	0.03
	3 = Statistically imputed data	87	0.16

II2MTHRC	Len : 1 METHAMPHETAMINE RECENCY - DETAILED IMP INDICATOR		
		Freq	Pct
	1 = Questionnaire data	55801	99.81
	2 = Logically assigned data.....	17	0.03
	3 = Statistically imputed data - lifetime use imputed.....	49	0.09
	4 = Statistically imputed data - edited recency = 9	33	0.06
	5 = Statistically imputed data - edited recency = 8	5	0.01

IRSEDRC	Len : 1 SEDATIVE RECENCY - IMPUTATION REVISED		
		Freq	Pct
	1 = Within the past 30 days.....	83	0.15
	2 = More than 30 days ago but within the past 12 mos	164	0.29
	3 = More than 12 months ago	1072	1.92
	9 = Never used sedatives	54586	97.64

IISEDRC	Len : 1 SEDATIVE RECENCY - IMPUTATION INDICATOR		
		Freq	Pct
	1 = Questionnaire data	55718	99.67
	2 = Logically assigned data.....	22	0.04
	3 = Statistically imputed data	165	0.30

II2SEDRC	Len : 1 SEDATIVE RECENCY - DETAILED IMPUTATION INDICATOR		
		Freq	Pct
	1 = Questionnaire data	55718	99.67
	2 = Logically assigned data.....	22	0.04
	3 = Statistically imputed data - lifetime use imputed.....	138	0.25
	4 = Statistically imputed data - edited recency = 9	25	0.04
	5 = Statistically imputed data - edited recency = 8	2	0.00

PAST YEAR FREQUENCY OF USE

PAST YEAR FREQUENCY OF USE

IRALCFY	Len : 3 ALCOHOL FREQUENCY PAST YEAR - IMPUTATION REVISED		
	RANGE = 1 - 365.....	Freq	Pct
	991 = NEVER USED ALCOHOL.....	34357	61.46
	993 = DID NOT USE ALCOHOL PAST YEAR.....	15255	27.29
		6293	11.26
IIALCFY	Len : 1 ALCOHOL FREQUENCY PAST YEAR - IMPUTATION INDICATOR		
	1 = Questionnaire data.....	Freq	Pct
	2 = Logically assigned data.....	32433	58.01
	3 = Statistically imputed data.....	1190	2.13
	9 = Legitimate skip - not a lifetime/past year user.....	845	1.51
		21437	38.35
II2ALCFY	Len : 1 ALCOHOL FREQ PAST YEAR - DETAILED IMP INDICATOR		
	1 = Questionnaire data.....	Freq	Pct
	2 = Logically assigned data.....	32433	58.01
	3 = Statistically imputed data - lifetime use imputed.....	1190	2.13
	4 = Statistically imputed data - lifetime use known.....	12	0.02
	9 = Legitimate skip - not a lifetime/past year user.....	833	1.49
		21437	38.35
IRMJFY	Len : 3 MARIJUANA FREQUENCY PAST YEAR - IMPUTATION REVISED		
	RANGE = 1 - 365.....	Freq	Pct
	991 = NEVER USED MARIJUANA.....	9466	16.93
	993 = DID NOT USE MARIJUANA PAST YEAR.....	33910	60.66
		12529	22.41
IIIMJFY	Len : 1 MARIJUANA FREQUENCY PAST YEAR - IMP INDICATOR		
	1 = Questionnaire data.....	Freq	Pct
	2 = Logically assigned data.....	8519	15.24
	3 = Statistically imputed data.....	623	1.11
	9 = Legitimate skip - not a lifetime/past year user.....	426	0.76
		46337	82.89
II2MJFY	Len : 1 MARIJUANA FREQ PAST YEAR - DETAILED IMP INDICATOR		
	1 = Questionnaire data.....	Freq	Pct
	2 = Logically assigned data.....	8519	15.24
	3 = Statistically imputed data - lifetime use imputed.....	623	1.11
	4 = Statistically imputed data - lifetime use known.....	25	0.04
	9 = Legitimate skip - not a lifetime/past year user.....	401	0.72
		46337	82.89
IRCOCFY	Len : 3 COCAINE FREQUENCY PAST YEAR - IMPUTATION REVISED		
	RANGE = 1 - 365.....	Freq	Pct
	991 = NEVER USED COCAINE.....	1924	3.44
	993 = DID NOT USE COCAINE PAST YEAR.....	49366	88.30
		4615	8.26
II2COCFY	Len : 1 COCAINE FREQUENCY PAST YEAR - IMPUTATION INDICATOR		
	1 = Questionnaire data.....	Freq	Pct
	2 = Logically assigned data.....	1602	2.87
	3 = Statistically imputed data.....	211	0.38
	9 = Legitimate skip - not a lifetime/past year user.....	166	0.30
		53926	96.46
II2COCFY	Len : 1 COCAINE FREQ PAST YEAR - DETAILED IMP INDICATOR		
	1 = Questionnaire data.....	Freq	Pct
	2 = Logically assigned data.....	1602	2.87
	3 = Statistically imputed data - lifetime use imputed.....	211	0.38
	4 = Statistically imputed data - lifetime use known.....	14	0.03
	9 = Legitimate skip - not a lifetime/past year user.....	152	0.27
		53926	96.46

PAST YEAR FREQUENCY OF USE

IRCRKFY	Len : 3 CRACK FREQUENCY PAST YEAR - IMPUTATION REVISED		
	RANGE = 1 - 364.....	Freq	Pct
	991 = NEVER USED CRACK	387	0.69
	993 = DID NOT USE CRACK PAST YEAR.....	54220	96.99
		1298	2.32
IICRKFY	Len : 1 CRACK FREQUENCY PAST YEAR - IMPUTATION INDICATOR		
	1 = Questionnaire data	Freq	Pct
	2 = Logically assigned data.....	328	0.59
	3 = Statistically imputed data	35	0.06
	9 = Legitimate skip - not a lifetime/past year user	52	0.09
		55490	99.26
II2CRKFY	Len : 1 CRACK FREQ PAST YEAR - DETAILED IMP INDICATOR		
	1 = Questionnaire data	Freq	Pct
	2 = Logically assigned data.....	328	0.59
	3 = Statistically imputed data - lifetime use imputed.....	35	0.06
	4 = Statistically imputed data - lifetime use known	16	0.03
	9 = Legitimate skip - not a lifetime/past year user	36	0.06
		55490	99.26
IRHERFY	Len : 3 HEROIN FREQUENCY PAST YEAR - IMPUTATION REVISED		
	RANGE = 1 - 364.....	Freq	Pct
	991 = NEVER USED HEROIN.....	160	0.29
	993 = DID NOT USE HEROIN PAST YEAR	55187	98.72
		558	1.00
IIHERFY	Len : 1 HEROIN FREQUENCY PAST YEAR - IMPUTATION INDICATOR		
	1 = Questionnaire data	Freq	Pct
	2 = Logically assigned data.....	122	0.22
	3 = Statistically imputed data	20	0.04
	9 = Legitimate skip - not a lifetime/past year user	51	0.09
		55712	99.65
II2HERFY	Len : 1 HEROIN FREQ PAST YEAR - DETAILED IMP INDICATOR		
	1 = Questionnaire data	Freq	Pct
	2 = Logically assigned data.....	122	0.22
	3 = Statistically imputed data - lifetime use imputed.....	20	0.04
	4 = Statistically imputed data - lifetime use known	30	0.05
	9 = Legitimate skip - not a lifetime/past year user	21	0.04
		55712	99.65
IRHALFY	Len : 3 HALL FREQUENCY PAST YEAR - IMPUTATION REVISED		
	RANGE = 1 - 362.....	Freq	Pct
	991 = NEVER USED HALLUCINOGENS	1855	3.32
	993 = DID NOT USE HALLUCINOGENS PAST YEAR.....	48035	85.92
		6015	10.76
IIHALFY	Len : 1 HALL FREQUENCY PAST YEAR - IMPUTATION INDICATOR		
	1 = Questionnaire data	Freq	Pct
	2 = Logically assigned data.....	1649	2.95
	3 = Statistically imputed data	122	0.22
	9 = Legitimate skip - not a lifetime/past year user	363	0.65
		53771	96.18
II2HALFY	Len : 1 HALL FREQ PAST YEAR - DETAILED IMP INDICATOR		
	1 = Questionnaire data	Freq	Pct
	2 = Logically assigned data.....	1649	2.95
	3 = Statistically imputed data - lifetime use imputed.....	122	0.22
	4 = Statistically imputed data - lifetime use known	177	0.32
	9 = Legitimate skip - not a lifetime/past year user	186	0.33
		53771	96.18

PAST YEAR FREQUENCY OF USE

IRINHFY	Len : 3 INHALANT FREQUENCY PAST YEAR - IMPUTATION REVISED		
	RANGE = 1 - 365.....	Freq	Pct
	991 = NEVER USED INHALANTS.....	1395	2.50
	993 = DID NOT USE INHALANTS PAST YEAR.....	49352	88.28
		5158	9.23
IIINHFY	Len : 1 INHALANT FREQUENCY PAST YEAR - IMP INDICATOR		
	1 = Questionnaire data.....	Freq	Pct
	2 = Logically assigned data.....	1074	1.92
	3 = Statistically imputed data.....	154	0.28
	9 = Legitimate skip - not a lifetime/past year user.....	417	0.75
		54260	97.06
II2INHFY	Len : 1 INHALANT FREQ PAST YEAR - DETAILED IMP INDICATOR		
	1 = Questionnaire data.....	Freq	Pct
	2 = Logically assigned data.....	1074	1.92
	3 = Statistically imputed data - lifetime use imputed.....	154	0.28
	4 = Statistically imputed data - lifetime use known.....	103	0.18
	9 = Legitimate skip - not a lifetime/past year user.....	314	0.56
		54260	97.06
IRANLFY	Len : 3 PAIN RELIEVER FREQ PAST YEAR - IMPUTATION REVISED		
	RANGE = 1 - 365.....	Freq	Pct
	991 = NEVER USED PAIN RELIEVERS.....	4339	7.76
	993 = DID NOT USE PAIN RELIEVERS PAST YEAR.....	46698	83.53
		4868	8.71
IIANLFY	Len : 1 PAIN RELIEVER FREQ PAST YEAR - IMP INDICATOR		
	1 = Questionnaire data.....	Freq	Pct
	2 = Logically assigned data.....	3746	6.70
	3 = Statistically imputed data.....	313	0.56
	9 = Legitimate skip - not a lifetime/past year user.....	626	1.12
		51220	91.62
II2ANLFY	Len : 1 PAIN RELIEVER FREQ PAST YR-DETAILED IMP INDICATOR		
	1 = Questionnaire data.....	Freq	Pct
	2 = Logically assigned data.....	3746	6.70
	3 = Statistically imputed data - lifetime use imputed.....	313	0.56
	4 = Statistically imputed data - lifetime use known.....	209	0.37
	9 = Legitimate skip - not a lifetime/past year user.....	417	0.75
		51220	91.62
IROXYFY	Len : 3 OXYCONTIN FREQUENCY PAST YEAR - IMPUTATION REVISED		
	RANGE = 1 - 364.....	Freq	Pct
	991 = NEVER USED OXYCONTIN.....	593	1.06
	993 = DID NOT USE OXYCONTIN PAST YEAR.....	54491	97.47
		821	1.47
IIOXYFY	Len : 1 OXY FREQUENCY PAST YEAR - IMPUTATION INDICATOR		
	1 = Questionnaire data.....	Freq	Pct
	2 = Logically assigned data.....	492	0.88
	3 = Statistically imputed data.....	63	0.11
	9 = Legitimate skip - not a lifetime/past year user.....	228	0.41
		55122	98.60
II2OXYFY	Len : 1 OXYCONTIN FREQ PAST YEAR - DETAILED IMP INDICATOR		
	1 = Questionnaire data.....	Freq	Pct
	2 = Logically assigned data.....	492	0.88
	3 = Statistically imputed data - lifetime use imputed.....	63	0.11
	4 = Statistically imputed data - lifetime use known.....	163	0.29
	9 = Legitimate skip - not a lifetime/past year user.....	65	0.12
		55122	98.60

PAST YEAR FREQUENCY OF USE

IRTRNFY	Len : 3 TRANQUILIZER FREQ PAST YEAR - IMPUTATION REVISED		
	RANGE = 1 - 364.....	Freq	Pct
	991 = NEVER USED TRANQUILIZERS	1693	3.03
	993 = DID NOT USE TRANQUILIZERS PAST YEAR.....	51207	91.60
		3005	5.38
IITRNFY	Len : 1 TRAN FREQUENCY PAST YEAR - IMPUTATION INDICATOR		
	1 = Questionnaire data	Freq	Pct
	2 = Logically assigned data.....	1490	2.67
	3 = Statistically imputed data	121	0.22
	9 = Legitimate skip - not a lifetime/past year user	246	0.44
		54048	96.68
I12TRNFY	Len : 1 TRAN FREQ PAST YEAR - DETAILED IMP INDICATOR		
	1 = Questionnaire data	Freq	Pct
	2 = Logically assigned data.....	1490	2.67
	3 = Statistically imputed data - lifetime use imputed.....	121	0.22
	4 = Statistically imputed data - lifetime use known	106	0.19
	9 = Legitimate skip - not a lifetime/past year user	140	0.25
		54048	96.68
IRSTMFY	Len : 3 STIMULANT FREQUENCY PAST YEAR - IMPUTATION REVISED		
	RANGE = 1 - 365.....	Freq	Pct
	991 = NEVER USED STIMULANTS	1196	2.14
	993 = DID NOT USE STIMULANTS PAST YEAR.....	51574	92.25
		3135	5.61
I1STMFY	Len : 1 STIM FREQUENCY PAST YEAR - IMPUTATION INDICATOR		
	1 = Questionnaire data	Freq	Pct
	2 = Logically assigned data.....	960	1.72
	3 = Statistically imputed data	178	0.32
	9 = Legitimate skip - not a lifetime/past year user	239	0.43
		54528	97.54
I12STMFY	Len : 1 STIM FREQ PAST YEAR - DETAILED IMP INDICATOR		
	1 = Questionnaire data	Freq	Pct
	2 = Logically assigned data.....	960	1.72
	3 = Statistically imputed data - lifetime use imputed.....	178	0.32
	4 = Statistically imputed data - lifetime use known	117	0.21
	9 = Legitimate skip - not a lifetime/past year user	122	0.22
		54528	97.54
IRMTHFY	Len : 3 METH FREQUENCY PAST YEAR - IMPUTATION REVISED		
	RANGE = 1 - 364.....	Freq	Pct
	991 = NEVER USED METHAMPHETAMINE.....	485	0.87
	993 = DID NOT USE METHAMPHETAMINE PAST YEAR	53717	96.09
		1703	3.05
I1MTHFY	Len : 1 METH FREQUENCY PAST YEAR - IMPUTATION INDICATOR		
	1 = Questionnaire data	Freq	Pct
	2 = Logically assigned data.....	421	0.75
	3 = Statistically imputed data	40	0.07
	9 = Legitimate skip - not a lifetime/past year user	94	0.17
		55350	99.01
I12MTHFY	Len : 1 METH FREQ PAST YEAR - DETAILED IMP INDICATOR		
	1 = Questionnaire data	Freq	Pct
	2 = Logically assigned data.....	421	0.75
	3 = Statistically imputed data - lifetime use imputed.....	40	0.07
	4 = Statistically imputed data - lifetime use known	49	0.09
	9 = Legitimate skip - not a lifetime/past year user	45	0.08
		55350	99.01

PAST YEAR FREQUENCY OF USE

IRSEDFY	Len : 3 SEDATIVE FREQUENCY PAST YEAR - IMPUTATION REVISED	Freq	Pct
	RANGE = 1 - 364.....	247	0.44
	991 = NEVER USED SEDATIVES.....	54586	97.64
	993 = DID NOT USE SEDATIVES PAST YEAR.....	1072	1.92
IISEDFY	Len : 1 SEDATIVE FREQUENCY PAST YEAR - IMP INDICATOR	Freq	Pct
	1 = Questionnaire data.....	207	0.37
	2 = Logically assigned data.....	23	0.04
	3 = Statistically imputed data.....	172	0.31
	9 = Legitimate skip - not a lifetime/past year user.....	55503	99.28
II2SEDFY	Len : 1 SEDATIVE FREQ PAST YEAR - DETAILED IMP INDICATOR	Freq	Pct
	1 = Questionnaire data.....	207	0.37
	2 = Logically assigned data.....	23	0.04
	3 = Statistically imputed data - lifetime use imputed.....	138	0.25
	4 = Statistically imputed data - lifetime use known.....	34	0.06
	9 = Legitimate skip - not a lifetime/past year user.....	55503	99.28

PAST MONTH FREQUENCY OF USE

PAST MONTH FREQUENCY OF USE

IRCIQFM	Len : 2 CIG FREQUENCY PAST MONTH - IMPUTATION REVISED		
	RANGE = 1 - 30.....	Freq	Pct
	91 = NEVER USED CIGARETTES.....	14936	26.72
	93 = DID NOT USE CIGARETTES PAST MONTH.....	24232	43.34
		16737	29.94
IICIGFM	Len : 1 CIG FREQUENCY PAST MONTH - IMPUTATION INDICATOR		
	1 = Questionnaire data.....	Freq	Pct
	2 = Logically assigned data.....	14776	26.43
	3 = Statistically imputed data.....	123	0.22
	9 = Legitimate skip - not a lifetime/past month user.....	51	0.09
		40955	73.26
II2CIGFM	Len : 1 CIG FREQUENCY PAST MONTH - DETAILED IMP INDICATOR		
	1 = Questionnaire data.....	Freq	Pct
	2 = Logically assigned data.....	14776	26.43
	4 = Statistically imputed data - lifetime use known.....	123	0.22
	9 = Legitimate skip - not a lifetime/past month user.....	51	0.09
		40955	73.26
IRCGRFM	Len : 2 CIGAR FREQUENCY PAST MONTH - IMPUTATION REVISED		
	RANGE = 1 - 30.....	Freq	Pct
	91 = NEVER USED CIGARS.....	3966	7.09
	93 = DID NOT USE CIGARS PAST MONTH.....	38009	67.99
		13930	24.92
IICGRFM	Len : 1 CIGAR FREQUENCY PAST MONTH - IMPUTATION INDICATOR		
	1 = Questionnaire data.....	Freq	Pct
	2 = Logically assigned data.....	3908	6.99
	3 = Statistically imputed data.....	36	0.06
	9 = Legitimate skip - not a lifetime/past month user.....	50	0.09
		51911	92.86
II2CGRFM	Len : 1 CIGAR FREQUENCY PST MONTH - DETAILED IMP INDICATOR		
	1 = Questionnaire data.....	Freq	Pct
	2 = Logically assigned data.....	3908	6.99
	3 = Statistically imputed data - lifetime use imputed.....	36	0.06
	4 = Statistically imputed data - lifetime use known.....	13	0.02
	9 = Legitimate skip - not a lifetime/past month user.....	37	0.07
		51911	92.86
IRCHWFM	Len : 2 CHEWING TOB FREQUENCY PST MON - IMPUTATION REVISED		
	RANGE = 1 - 30.....	Freq	Pct
	91 = NEVER USED CHEWING TOBACCO.....	822	1.47
	93 = DID NOT USE CHEWING TOBACCO PAST MONTH.....	49528	88.59
		5555	9.94
IICHWFM	Len : 1 CHEWING TOB FREQ PAST MONTH - IMPUTATION INDICATOR		
	1 = Questionnaire data.....	Freq	Pct
	2 = Logically assigned data.....	813	1.45
	3 = Statistically imputed data.....	6	0.01
	9 = Legitimate skip - not a lifetime/past month user.....	17	0.03
		55069	98.50
II2CHWFM	Len : 1 CHEWING TOB FREQ PST MONTH-DETAILED IMP INDICATOR		
	1 = Questionnaire data.....	Freq	Pct
	2 = Logically assigned data.....	813	1.45
	3 = Statistically imputed data - lifetime use imputed.....	6	0.01
	4 = Statistically imputed data - lifetime use known.....	9	0.02
	9 = Legitimate skip - not a lifetime/past month user.....	8	0.01
		55069	98.50

PAST MONTH FREQUENCY OF USE

IRSNFFM	Len : 2 SNUFF FREQUENCY PAST MONTH - IMPUTATION REVISED		
	RANGE = 1 - 30.....	Freq	Pct
	91 = NEVER USED SNUFF.....	1751	3.13
	93 = DID NOT USE SNUFF PAST MONTH.....	48433	86.63
		5721	10.23
IISNFFM	Len : 1 SNUFF FREQUENCY PAST MONTH - IMPUTATION INDICATOR		
	1 = Questionnaire data.....	Freq	Pct
	2 = Logically assigned data.....	1726	3.09
	3 = Statistically imputed data.....	16	0.03
	9 = Legitimate skip - not a lifetime/past month user.....	47	0.08
		54116	96.80
I12SNFFM	Len : 1 SNUFF FREQUENCY PST MONTH - DETAILED IMP INDICATOR		
	1 = Questionnaire data.....	Freq	Pct
	2 = Logically assigned data.....	1726	3.09
	3 = Statistically imputed data - lifetime use imputed.....	16	0.03
	4 = Statistically imputed data - lifetime use known.....	29	0.05
	9 = Legitimate skip - not a lifetime/past month user.....	18	0.03
		54116	96.80
IRALCFM	Len : 2 ALCOHOL FREQUENCY PAST MONTH - IMPUTATION REVISED		
	RANGE = 1 - 30.....	Freq	Pct
	91 = NEVER USED ALCOHOL.....	25135	44.96
	93 = DID NOT USE ALCOHOL PAST MONTH.....	15255	27.29
		15515	27.75
I1ALCFM	Len : 1 ALCOHOL FREQ PAST MONTH - IMPUTATION INDICATOR		
	1 = Questionnaire data.....	Freq	Pct
	2 = Logically assigned data.....	24365	43.58
	3 = Statistically imputed data.....	167	0.30
	9 = Legitimate skip - not a lifetime/past month user.....	1014	1.81
		30359	54.30
I12ALCFM	Len : 1 ALCOHOL FREQ PST MONTH - DETAILED IMP INDICATOR		
	1 = Questionnaire data.....	Freq	Pct
	2 = Logically assigned data.....	24365	43.58
	3 = Statistically imputed data - lifetime use imputed.....	167	0.30
	4 = Statistically imputed data - lifetime use known.....	12	0.02
	9 = Legitimate skip - not a lifetime/past month user.....	1002	1.79
		30359	54.30
IRALCD5	Len : 2 5+ ALC DRNKS PAST MONTH - IMP REVISED (DR5DAY)		
	RANGE = 0 - 30.....	Freq	Pct
	91 = NEVER USED ALCOHOL.....	25135	44.96
	93 = DID NOT HAVE 5+ ALC DRNKS PAST MONTH.....	15255	27.29
		15515	27.75
I1ALCD5	Len : 1 5+ ALC DRNKS PAST MONTH - IMPUTATION INDICATOR		
	1 = Questionnaire data.....	Freq	Pct
	2 = Logically assigned data.....	24111	43.13
	3 = Statistically imputed data.....	80	0.14
	9 = Legitimate skip - not a lifetime/past month user.....	1355	2.42
		30359	54.30
I12ALCD5	Len : 1 5+ ALC DRINKS PAST MONTH - DETAILED IMP INDICATOR		
	1 = Questionnaire data.....	Freq	Pct
	2 = Logically assigned data.....	24111	43.13
	3 = Statistically imputed data - lifetime use imputed.....	80	0.14
	4 = Statistically imputed data - lifetime use known.....	12	0.02
	9 = Legitimate skip - not a lifetime/past month user.....	1343	2.40
		30359	54.30

PAST MONTH FREQUENCY OF USE

IRMJFM	Len : 2 MARIJUANA FREQUENCY PAST MONTH - IMP REVISED	Freq	Pct
	RANGE = 1 - 30.....	5387	9.64
	91 = NEVER USED MARIJUANA	33910	60.66
	93 = DID NOT USE MARIJUANA PAST MONTH	16608	29.71
IIMJFM	Len : 1 MARIJUANA FREQUENCY PAST MONTH - IMP INDICATOR	Freq	Pct
	1 = Questionnaire data	5160	9.23
	2 = Logically assigned data.....	55	0.10
	3 = Statistically imputed data	404	0.72
	9 = Legitimate skip - not a lifetime/past month user.....	50286	89.95
IIMJFM	Len : 1 MARIJUANA FREQ PAST MONTH - DETAILED IMP INDICATOR	Freq	Pct
	1 = Questionnaire data	5160	9.23
	2 = Logically assigned data.....	55	0.10
	3 = Statistically imputed data - lifetime use imputed.....	25	0.04
	4 = Statistically imputed data - lifetime use known	379	0.68
	9 = Legitimate skip - not a lifetime/past month user.....	50286	89.95
IRCOCFM	Len : 2 COCAINE FREQUENCY PAST MONTH - IMPUTATION REVISED	Freq	Pct
	RANGE = 1 - 30.....	717	1.28
	91 = NEVER USED COCAINE	49366	88.30
	93 = DID NOT USE COCAINE PAST MONTH.....	5822	10.41
IICOCFM	Len : 1 COCAINE FREQ PAST MONTH - IMPUTATION INDICATOR	Freq	Pct
	1 = Questionnaire data	627	1.12
	2 = Logically assigned data.....	29	0.05
	3 = Statistically imputed data	178	0.32
	9 = Legitimate skip - not a lifetime/past month user.....	55071	98.51
IICOCFM	Len : 1 COCAINE FREQ PAST MONTH - DETAILED IMP INDICATOR	Freq	Pct
	1 = Questionnaire data	627	1.12
	2 = Logically assigned data.....	29	0.05
	3 = Statistically imputed data - lifetime use imputed.....	14	0.03
	4 = Statistically imputed data - lifetime use known	164	0.29
	9 = Legitimate skip - not a lifetime/past month user.....	55071	98.51
IRCRKFM	Len : 2 CRACK FREQUENCY PAST MONTH - IMPUTATION REVISED	Freq	Pct
	RANGE = 1 - 30.....	149	0.27
	91 = NEVER USED CRACK	54220	96.99
	93 = DID NOT USE CRACK PAST MONTH	1536	2.75
IICRKFM	Len : 1 CRACK FREQUENCY PAST MONTH - IMPUTATION INDICATOR	Freq	Pct
	1 = Questionnaire data	132	0.24
	2 = Logically assigned data.....	1	0.00
	3 = Statistically imputed data	57	0.10
	9 = Legitimate skip - not a lifetime/past month user.....	55715	99.66
IICRKFM	Len : 1 CRACK FREQ PAST MONTH - DETAILED IMP INDICATOR	Freq	Pct
	1 = Questionnaire data	132	0.24
	2 = Logically assigned data.....	1	0.00
	3 = Statistically imputed data - lifetime use imputed.....	16	0.03
	4 = Statistically imputed data - lifetime use known	41	0.07
	9 = Legitimate skip - not a lifetime/past month user.....	55715	99.66

PAST MONTH FREQUENCY OF USE

IRHERFM	Len : 2 HEROIN FREQUENCY PAST MONTH - IMPUTATION REVISED		
	RANGE = 1 - 30.....	Freq	Pct
	91 = NEVER USED HEROIN.....	66	0.12
	93 = DID NOT USE HEROIN PAST MONTH.....	55187	98.72
		652	1.17
IIHERFM	Len : 1 HEROIN FREQUENCY PAST MONTH - IMPUTATION INDICATOR		
	1 = Questionnaire data	Freq	Pct
	2 = Logically assigned data.....	59	0.11
	3 = Statistically imputed data	2	0.00
	9 = Legitimate skip - not a lifetime/past month user.....	48	0.09
		55796	99.81
II2HERFM	Len : 1 HEROIN FREQ PAST MONTH - DETAILED IMP INDICATOR		
	1 = Questionnaire data	Freq	Pct
	2 = Logically assigned data.....	59	0.11
	3 = Statistically imputed data - lifetime use imputed.....	2	0.00
	4 = Statistically imputed data - lifetime use known	30	0.05
	9 = Legitimate skip - not a lifetime/past month user.....	18	0.03
		55796	99.81
IRHALFM	Len : 2 HALLUCINOGEN FREQ PAST MONTH - IMPUTATION REVISED		
	RANGE = 1 - 30.....	Freq	Pct
	91 = NEVER USED HALLUCINOGENS	503	0.90
	93 = DID NOT USE HALLUCINOGENS PAST MONTH.....	48035	85.92
		7367	13.18
IIHALFM	Len : 1 HALL FREQUENCY PAST MONTH - IMPUTATION INDICATOR		
	1 = Questionnaire data	Freq	Pct
	2 = Logically assigned data.....	456	0.82
	3 = Statistically imputed data	1	0.00
	9 = Legitimate skip - not a lifetime/past month user.....	405	0.72
		55043	98.46
II2HALFM	Len : 1 HALL FREQ PAST MONTH - DETAILED IMP INDICATOR		
	1 = Questionnaire data	Freq	Pct
	2 = Logically assigned data.....	456	0.82
	3 = Statistically imputed data - lifetime use imputed.....	1	0.00
	4 = Statistically imputed data - lifetime use known	177	0.32
	9 = Legitimate skip - not a lifetime/past month user.....	228	0.41
		55043	98.46
IRINHFM	Len : 2 INHALANT FREQUENCY PAST MONTH - IMP REVISED		
	RANGE = 1 - 30.....	Freq	Pct
	91 = NEVER USED INHALANTS.....	375	0.67
	93 = DID NOT USE INHALANTS PAST MONTH.....	49352	88.28
		6178	11.05
IIINHFM	Len : 1 INHALANT FREQUENCY PAST MONTH - IMP INDICATOR		
	1 = Questionnaire data	Freq	Pct
	2 = Logically assigned data.....	316	0.57
	3 = Statistically imputed data	17	0.03
	9 = Legitimate skip - not a lifetime/past month user.....	377	0.67
		55195	98.73
II2INHFM	Len : 1 INHALANT FREQ PAST MONTH - DETAILED IMP INDICATOR		
	1 = Questionnaire data	Freq	Pct
	2 = Logically assigned data.....	316	0.57
	3 = Statistically imputed data - lifetime use imputed.....	17	0.03
	4 = Statistically imputed data - lifetime use known	103	0.18
	9 = Legitimate skip - not a lifetime/past month user.....	274	0.49
		55195	98.73

AGE/DATE OF FIRST DRUG USE

AGE/DATE OF FIRST DRUG USE

IRCIGAGE	Len : 3 IMPUTATION-REVISED CIGARETTE AGE OF FIRST USE		
	RANGE = 1 - 61.....	Freq	Pct
	991 = NEVER USED	31673	56.66
		24232	43.34
IICIGAGE	Len : 1 IRCIGAGE IMPUTATION INDICATOR		
	1 = Questionnaire data	Freq	Pct
	2 = Logically assigned data.....	31232	55.87
	3 = Statistically imputed data	13	0.02
	9 = Legitimate skip - not a lifetime user.....	428	0.77
		24232	43.34
IRCIGYFU	Len : 4 IMPUTATION-REVISED CIGARETTE YEAR OF FIRST USE		
	RANGE = 1927 - 2005.....	Freq	Pct
	9999 = NEVER USED	31673	56.66
		24232	43.34
IICIGYFU	Len : 1 IRCIGYFU IMPUTATION INDICATOR		
	1 = Questionnaire data	Freq	Pct
	2 = Logically assigned data.....	2311	4.13
	3 = Statistically imputed data	6	0.01
	9 = Legitimate skip - not a lifetime user.....	29356	52.51
		24232	43.34
IRCDUAGE	Len : 3 IMPUTATION-REVISED DAILY CIG AGE OF FIRST USE		
	RANGE = 1 - 63.....	Freq	Pct
	991 = NEVER USED	15959	28.55
	993 = NEVER A DAILY USER	24232	43.34
		15714	28.11
IICDUAGE	Len : 1 IRCDUAGE IMPUTATION INDICATOR		
	1 = Questionnaire data	Freq	Pct
	3 = Statistically imputed data	15846	28.34
	9 = Legitimate skip - not a lifetime/daily cig user	124	0.22
		39935	71.43
IRCD2YFU	Len : 4 IMP-REVISED CIG DAILY YFU - USING CIGDLYFU		
	RANGE = 1931 - 2005.....	Freq	Pct
	9993 = NEVER A DAILY USER	15959	28.55
	9999 = NEVER USED	15714	28.11
		24232	43.34
IICD2YFU	Len : 1 IRCD2YFU IMPUTATION INDICATOR		
	1 = Questionnaire data	Freq	Pct
	2 = Logically assigned data.....	956	1.71
	3 = Statistically imputed data	1	0.00
	9 = Legitimate skip - not a lifetime/daily cig user	15013	26.85
		39935	71.43
IRCGRAGE	Len : 3 IMPUTATION-REVISED CIGAR AGE OF FIRST USE		
	RANGE = 1 - 70.....	Freq	Pct
	991 = NEVER USED	17896	32.01
		38009	67.99
IICGRAGE	Len : 1 IRCGRAGE IMPUTATION INDICATOR		
	1 = Questionnaire data	Freq	Pct
	3 = Statistically imputed data	17473	31.25
	9 = Legitimate skip - not a lifetime user	431	0.77
		38001	67.97

AGE/DATE OF FIRST DRUG USE

IRCGRYFU	Len : 4 IMPUTATION-REVISED CIGAR YEAR OF FIRST USE		
	RANGE = 1922 - 2005.....	Freq	Pct
	9999 = NEVER USED	17896	32.01
		38009	67.99
IICGRYFU	Len : 1 IRCGRYFU IMPUTATION INDICATOR		
	1 = Questionnaire data	Freq	Pct
	3 = Statistically imputed data	2520	4.51
	9 = Legitimate skip - not a lifetime user.....	15384	27.52
		38001	67.97
IRSLTAGE	Len : 3 IMPUTATION-REVISED SMOKELESS TOB AGE FIRST USE		
	RANGE = 1 - 75.....	Freq	Pct
	991 = NEVER USED	9543	17.07
		46362	82.93
IISLTAGE	Len : 1 IRSLTAGE IMPUTATION INDICATOR		
	1 = Questionnaire data	Freq	Pct
	3 = Statistically imputed data	9259	16.56
	9 = Legitimate skip - not a lifetime user.....	312	0.56
		46334	82.88
IRSLTYFU	Len : 4 IMPUTATION-REVISED SMOKELESS TOB YEAR OF FIRST USE		
	RANGE = 1927 - 2005.....	Freq	Pct
	9999 = NEVER USED	9543	17.07
		46362	82.93
IISLTYFU	Len : 1 IRSLTYFU IMPUTATION INDICATOR		
	1 = Questionnaire data	Freq	Pct
	3 = Statistically imputed data	1039	1.86
	9 = Legitimate skip - not a lifetime user.....	8532	15.26
		46334	82.88
IRCHWAGE	Len : 3 IMPUTATION-REVISED CHEWING TOB AGE FIRST USE		
	RANGE = 1 - 66.....	Freq	Pct
	991 = NEVER USED	6377	11.41
		49528	88.59
IICHWAGE	Len : 1 IRCHWAGE IMPUTATION INDICATOR		
	1 = Questionnaire data	Freq	Pct
	3 = Statistically imputed data	6233	11.15
	9 = Legitimate skip - not a lifetime user.....	151	0.27
		49521	88.58
IRCHWYFU	Len : 4 IMPUTATION-REVISED CHEWING TOB YEAR FIRST USE		
	RANGE = 1927 - 2005.....	Freq	Pct
	9999 = NEVER USED	6377	11.41
		49528	88.59
IICHWYFU	Len : 1 IRCHWYFU IMPUTATION INDICATOR		
	1 = Questionnaire data	Freq	Pct
	3 = Statistically imputed data	580	1.04
	9 = Legitimate skip - not a lifetime user.....	5804	10.38
		49521	88.58
IRSNFAGE	Len : 3 IMPUTATION-REVISED SNUFF AGE OF FIRST USE		
	RANGE = 1 - 75.....	Freq	Pct
	991 = NEVER USED	7472	13.37
		48433	86.63

AGE/DATE OF FIRST DRUG USE

IISNFAGE	Len : 1 IRSNFAGE IMPUTATION INDICATOR		
	1 = Questionnaire data	Freq	Pct
	3 = Statistically imputed data	7306	13.07
	9 = Legitimate skip - not a lifetime user	192	0.34
		48407	86.59
IRSNFYFU	Len : 4 IMPUTATION-REVISED SNUFF YEAR OF FIRST USE		
	RANGE = 1928 - 2005	Freq	Pct
	9999 = NEVER USED	7472	13.37
		48433	86.63
IISNFYFU	Len : 1 IRSNFYFU IMPUTATION INDICATOR		
	1 = Questionnaire data	Freq	Pct
	3 = Statistically imputed data	897	1.60
	9 = Legitimate skip - not a lifetime user	6601	11.81
		48407	86.59
IRALCAGE	Len : 3 IMPUTATION-REVISED ALCOHOL AGE OF FIRST USE		
	RANGE = 1 - 70	Freq	Pct
	991 = NEVER USED	40650	72.71
		15255	27.29
IIALCAGE	Len : 1 IRALCAGE IMPUTATION INDICATOR		
	1 = Questionnaire data	Freq	Pct
	3 = Statistically imputed data	40049	71.64
	9 = Legitimate skip - not a lifetime user	609	1.09
		15247	27.27
IRALCYFU	Len : 4 IMPUTATION-REVISED ALCOHOL YEAR OF FIRST USE		
	RANGE = 1925 - 2005	Freq	Pct
	9999 = NEVER USED	40650	72.71
		15255	27.29
IIALCYFU	Len : 1 IRALCYFU IMPUTATION INDICATOR		
	1 = Questionnaire data	Freq	Pct
	3 = Statistically imputed data	4369	7.82
	9 = Legitimate skip - not a lifetime user	36289	64.91
		15247	27.27
IRMJAGE	Len : 3 IMPUTATION-REVISED MARIJUANA AGE OF FIRST USE		
	RANGE = 1 - 74	Freq	Pct
	991 = NEVER USED	21995	39.34
		33910	60.66
IIMJAGE	Len : 1 IRMJAGE IMPUTATION INDICATOR		
	1 = Questionnaire data	Freq	Pct
	3 = Statistically imputed data	21813	39.02
	9 = Legitimate skip - not a lifetime user	198	0.35
		33894	60.63
IRMJYFU	Len : 4 IMPUTATION-REVISED MARIJUANA YEAR OF FIRST USE		
	RANGE = 1942 - 2005	Freq	Pct
	9999 = NEVER USED	21995	39.34
		33910	60.66
IIMJYFU	Len : 1 IRMJYFU IMPUTATION INDICATOR		
	1 = Questionnaire data	Freq	Pct
	3 = Statistically imputed data	1995	3.57
	9 = Legitimate skip - not a lifetime user	20016	35.80
		33894	60.63

AGE/DATE OF FIRST DRUG USE

IRCOCAGE	Len : 3 IMPUTATION-REVISED COCAINE AGE OF FIRST USE		
	RANGE = 1 - 55.....	Freq	Pct
	991 = NEVER USED	6539	11.70
		49366	88.30
IICOCAGE	Len : 1 IRCOCAGE IMPUTATION INDICATOR		
	1 = Questionnaire data	Freq	Pct
	2 = Logically assigned data.....	6372	11.40
	3 = Statistically imputed data	95	0.17
	9 = Legitimate skip - not a lifetime user.....	84	0.15
		49354	88.28
IRCOCYFU	Len : 4 IMPUTATION-REVISED COCAINE YEAR OF FIRST USE		
	RANGE = 1954 - 2005.....	Freq	Pct
	9999 = NEVER USED	6539	11.70
		49366	88.30
IICOCYFU	Len : 1 IRCOCYFU IMPUTATION INDICATOR		
	1 = Questionnaire data	Freq	Pct
	2 = Logically assigned data.....	767	1.37
	3 = Statistically imputed data	3	0.01
	9 = Legitimate skip - not a lifetime user.....	5781	10.34
		49354	88.28
IRCRKAGE	Len : 3 IMPUTATION-REVISED CRACK AGE OF FIRST USE		
	RANGE = 7 - 50.....	Freq	Pct
	991 = NEVER USED	1685	3.01
		54220	96.99
IICRKAGE	Len : 1 IRCRKAGE IMPUTATION INDICATOR		
	1 = Questionnaire data	Freq	Pct
	3 = Statistically imputed data	1669	2.99
	9 = Legitimate skip - not a lifetime user.....	30	0.05
		54206	96.96
IRCRKYFU	Len : 4 IMPUTATION-REVISED CRACK YEAR OF FIRST USE		
	RANGE = 1971 - 2005.....	Freq	Pct
	9999 = NEVER USED	1685	3.01
		54220	96.99
IICRKYFU	Len : 1 IRCRKYFU IMPUTATION INDICATOR		
	1 = Questionnaire data	Freq	Pct
	3 = Statistically imputed data	164	0.29
	9 = Legitimate skip - not a lifetime user.....	1535	2.75
		54206	96.96
IRHERAGE	Len : 3 IMPUTATION-REVISED HEROIN AGE OF FIRST USE		
	RANGE = 1 - 47.....	Freq	Pct
	991 = NEVER USED	718	1.28
		55187	98.72
IIRHERAGE	Len : 1 IRHERAGE IMPUTATION INDICATOR		
	1 = Questionnaire data	Freq	Pct
	3 = Statistically imputed data	714	1.28
	9 = Legitimate skip - not a lifetime user.....	34	0.06
		55157	98.66
IRHERYFU	Len : 4 IMPUTATION-REVISED HEROIN YEAR OF FIRST USE		
	RANGE = 1951 - 2005.....	Freq	Pct
	9999 = NEVER USED	718	1.28
		55187	98.72

AGE/DATE OF FIRST DRUG USE

IIHERYFU	Len : 1 IRHERYFU IMPUTATION INDICATOR	Freq	Pct
	1 = Questionnaire data	95	0.17
	3 = Statistically imputed data	653	1.17
	9 = Legitimate skip - not a lifetime user	55157	98.66
IRHALAGE	Len : 3 IMPUTATION-REVISED HALLUCINOGEN AGE OF FIRST USE	Freq	Pct
	RANGE = 1 - 68	7870	14.08
	991 = NEVER USED	48035	85.92
IIHALAGE	Len : 1 IRHALAGE IMPUTATION INDICATOR	Freq	Pct
	1 = Questionnaire data	7705	13.78
	2 = Logically assigned data	66	0.12
	3 = Statistically imputed data	272	0.49
	9 = Legitimate skip - not a lifetime user	47862	85.61
IRHALYFU	Len : 4 IMPUTATION-REVISED HALLUCINOGEN YEAR OF FIRST USE	Freq	Pct
	RANGE = 1953 - 2005	7870	14.08
	9999 = NEVER USED	48035	85.92
IIHALYFU	Len : 1 IRHALYFU IMPUTATION INDICATOR	Freq	Pct
	1 = Questionnaire data	892	1.60
	2 = Logically assigned data	13	0.02
	3 = Statistically imputed data	7138	12.77
	9 = Legitimate skip - not a lifetime user	47862	85.61
IRLSDAGE	Len : 3 IMPUTATION-REVISED LSD AGE OF FIRST USE	Freq	Pct
	RANGE = 1 - 49	4392	7.86
	991 = NEVER USED	51513	92.14
IILSDAGE	Len : 1 IRLSDAGE IMPUTATION INDICATOR	Freq	Pct
	1 = Questionnaire data	4320	7.73
	2 = Logically assigned data	8	0.01
	3 = Statistically imputed data	108	0.19
	9 = Legitimate skip - not a lifetime user	51469	92.07
IRLSDYFU	Len : 4 IMPUTATION-REVISED LSD YEAR OF FIRST USE	Freq	Pct
	RANGE = 1958 - 2005	4392	7.86
	9999 = NEVER USED	51513	92.14
IILSDYFU	Len : 1 IRLSDYFU IMPUTATION INDICATOR	Freq	Pct
	1 = Questionnaire data	199	0.36
	3 = Statistically imputed data	4237	7.58
	9 = Legitimate skip - not a lifetime user	51469	92.07
IRPCPAGE	Len : 3 IMPUTATION-REVISED PCP AGE OF FIRST USE	Freq	Pct
	RANGE = 7 - 40	1197	2.14
	991 = NEVER USED	54708	97.86

AGE/DATE OF FIRST DRUG USE

IIRPCPAGE	Len : 1 IIRPCPAGE IMPUTATION INDICATOR		
	1 = Questionnaire data	Freq	Pct
	2 = Logically assigned data.....	1147	2.05
	3 = Statistically imputed data	3	0.01
	9 = Legitimate skip - not a lifetime user.....	97	0.17
		54658	97.77
IRPCPYFU	Len : 4 IMPUTATION-REVISED PCP YEAR OF FIRST USE		
	RANGE = 1957 - 2005.....	Freq	Pct
	9999 = NEVER USED	1197	2.14
		54708	97.86
IIRPCYFU	Len : 1 IIRPCYFU IMPUTATION INDICATOR		
	1 = Questionnaire data	Freq	Pct
	3 = Statistically imputed data	77	0.14
	9 = Legitimate skip - not a lifetime user.....	1170	2.09
		54658	97.77
IIRCSAGE	Len : 3 IMPUTATION-REVISED ECSTASY AGE OF FIRST USE		
	RANGE = 3 - 52.....	Freq	Pct
	991 = NEVER USED	3584	6.41
		52321	93.59
IIECSAGE	Len : 1 IIECSAGE IMPUTATION INDICATOR		
	1 = Questionnaire data	Freq	Pct
	2 = Logically assigned data.....	3550	6.35
	3 = Statistically imputed data	1	0.00
	9 = Legitimate skip - not a lifetime user.....	85	0.15
		52269	93.50
IIRCSYFU	Len : 4 IMPUTATION-REVISED ECSTASY YEAR OF FIRST USE		
	RANGE = 1966 - 2005.....	Freq	Pct
	9999 = NEVER USED	3584	6.41
		52321	93.59
IIECSYFU	Len : 1 IIECSYFU IMPUTATION INDICATOR		
	1 = Questionnaire data	Freq	Pct
	2 = Logically assigned data.....	529	0.95
	3 = Statistically imputed data	1	0.00
	9 = Legitimate skip - not a lifetime user.....	3106	5.56
		52269	93.50
IIRINHAGE	Len : 3 IMPUTATION-REVISED INHALANTS AGE OF FIRST USE		
	RANGE = 1 - 47.....	Freq	Pct
	991 = NEVER USED	6553	11.72
		49352	88.28
IIINHAGE	Len : 1 IIRINHAGE IMPUTATION INDICATOR		
	1 = Questionnaire data	Freq	Pct
	3 = Statistically imputed data	6210	11.11
	9 = Legitimate skip - not a lifetime user.....	440	0.79
		49255	88.10
IIRINHUFU	Len : 4 IMPUTATION-REVISED INHALANTS YEAR OF FIRST USE		
	RANGE = 1938 - 2005.....	Freq	Pct
	9999 = NEVER USED	6553	11.72
		49352	88.28
IIINHUFU	Len : 1 IIRINHUFU IMPUTATION INDICATOR		
	1 = Questionnaire data	Freq	Pct
	3 = Statistically imputed data	927	1.66
	9 = Legitimate skip - not a lifetime user.....	5723	10.24
		49255	88.10

AGE/DATE OF FIRST DRUG USE

IRANLAGE	Len : 3 IMPUTATION-REVISED PAIN RELIEVERS AGE OF FIRST USE		
	RANGE = 1 - 80.....	Freq	Pct
	991 = NEVER USED	9207	16.47
		46698	83.53

IIANLAGE	Len : 1 IRANLAGE IMPUTATION INDICATOR		
	1 = Questionnaire data	Freq	Pct
	2 = Logically assigned data.....	8698	15.56
	3 = Statistically imputed data	4	0.01
	9 = Legitimate skip - not a lifetime user	706	1.26
		46497	83.17

IRANLYFU	Len : 4 IMPUTATION-REVISED PAIN RELIEVER YEAR OF FIRST USE		
	RANGE = 1929 - 2005.....	Freq	Pct
	9999 = NEVER USED	9207	16.47
		46698	83.53

IIANLYFU	Len : 1 IRANLYFU IMPUTATION INDICATOR		
	1 = Questionnaire data	Freq	Pct
	2 = Logically assigned data.....	1638	2.93
	3 = Statistically imputed data	5	0.01
	9 = Legitimate skip - not a lifetime user	7765	13.89
		46497	83.17

NOTE: See the note preceding the OXYCAGE variable. No special editing or imputation procedures were done to prevent IROXYFU from having a value earlier than 1995, even though OxyContin was not approved for medical use by the US Food and Drug Administration until 1995. Caution is advised in interpreting OxyContin age/date of first use data from respondents with IROXYFU<1995.

IROXYAGE	Len : 3 IMPUTATION-REVISED OXYCONTIN AGE FIRST USE		
	RANGE = 4 - 57.....	Freq	Pct
	991 = NEVER USED	1414	2.53
		54491	97.47

IIOXYAGE	Len : 1 IROXYAGE IMPUTATION INDICATOR		
	1 = Questionnaire data	Freq	Pct
	2 = Logically assigned data.....	1365	2.44
	3 = Statistically imputed data	4	0.01
	9 = Legitimate skip - not a lifetime user	202	0.36
		54334	97.19

IROXYFU	Len : 4 IMPUTATION-REVISED OXYCONTIN YEAR FIRST USE		
	RANGE = 1977 - 2005.....	Freq	Pct
	9999 = NEVER USED	1414	2.53
		54491	97.47

IIOXYFU	Len : 1 IROXYFU IMPUTATION INDICATOR		
	1 = Questionnaire data	Freq	Pct
	2 = Logically assigned data.....	381	0.68
	3 = Statistically imputed data	2	0.00
	9 = Legitimate skip - not a lifetime user	1188	2.13
		54334	97.19

IRTRNAGE	Len : 3 IMPUTATION-REVISED TRANQUILIZER AGE OF FIRST USE		
	RANGE = 1 - 75.....	Freq	Pct
	991 = NEVER USED	4698	8.40
		51207	91.60

IIRTRNAGE	Len : 1 IRTRNAGE IMPUTATION INDICATOR		
	1 = Questionnaire data	Freq	Pct
	3 = Statistically imputed data	4557	8.15
	9 = Legitimate skip - not a lifetime user	247	0.44
		51101	91.41

AGE/DATE OF FIRST DRUG USE

IRTRNYFU	Len : 4 IMPUTATION-REVISED TRANQUILIZER YEAR OF FIRST USE		
	RANGE = 1918 - 2005.....	Freq	Pct
	9999 = NEVER USED	4698	8.40
		51207	91.60
IITRNYFU	Len : 1 IRTRNYFU IMPUTATION INDICATOR		
	1 = Questionnaire data	Freq	Pct
	3 = Statistically imputed data	774	1.38
	9 = Legitimate skip - not a lifetime user.....	4030	7.21
		51101	91.41
IRSTMAGE	Len : 3 IMPUTATION-REVISED STIMULANTS AGE OF FIRST USE		
	RANGE = 1 - 60.....	Freq	Pct
	991 = NEVER USED	4331	7.75
		51574	92.25
IISTMAGE	Len : 1 IRSTMAGE IMPUTATION INDICATOR		
	1 = Questionnaire data	Freq	Pct
	2 = Logically assigned data.....	4183	7.48
	3 = Statistically imputed data	17	0.03
	9 = Legitimate skip - not a lifetime user	245	0.44
		51460	92.05
IRSTMYFU	Len : 4 IMPUTATION-REVISED STIMULANTS YEAR OF FIRST USE		
	RANGE = 1923 - 2005.....	Freq	Pct
	9999 = NEVER USED	4331	7.75
		51574	92.25
IISTMYFU	Len : 1 IRSTMYFU IMPUTATION INDICATOR		
	1 = Questionnaire data	Freq	Pct
	2 = Logically assigned data.....	546	0.98
	3 = Statistically imputed data	1	0.00
	9 = Legitimate skip - not a lifetime user	3898	6.97
		51460	92.05
IRMTHAGE	Len : 3 IMPUTATION-REVISED METHAMPHETAMINE AGE FIRST USE		
	RANGE = 1 - 60.....	Freq	Pct
	991 = NEVER USED	2188	3.91
		53717	96.09
IIMTHAGE	Len : 1 IRMTHAGE IMPUTATION INDICATOR		
	1 = Questionnaire data	Freq	Pct
	2 = Logically assigned data.....	2138	3.82
	3 = Statistically imputed data	1	0.00
	9 = Legitimate skip - not a lifetime user	94	0.17
		53672	96.01
IRMTHYFU	Len : 4 IMPUTATION-REVISED METHAMPHETAMINE YEAR FIRST USE		
	RANGE = 1953 - 2005.....	Freq	Pct
	9999 = NEVER USED	2188	3.91
		53717	96.09
IIMTHYFU	Len : 1 IRMTHYFU IMPUTATION INDICATOR		
	1 = Questionnaire data	Freq	Pct
	3 = Statistically imputed data	194	0.35
	9 = Legitimate skip - not a lifetime user	2039	3.65
		53672	96.01
IRSEDAGE	Len : 3 IMPUTATION-REVISED SEDATIVES AGE OF FIRST USE		
	RANGE = 1 - 80.....	Freq	Pct
	991 = NEVER USED	1319	2.36
		54586	97.64

AGE/DATE OF FIRST DRUG USE

IISEDAGE	Len : 1 IRSEDAGE IMPUTATION INDICATOR	Freq	Pct
	1 = Questionnaire data	1263	2.26
	3 = Statistically imputed data	191	0.34
	9 = Legitimate skip - not a lifetime user	54451	97.40
IRSEDYFU	Len : 4 IMPUTATION-REVISED SEDATIVES YEAR OF FIRST USE	Freq	Pct
	RANGE = 1919 - 2005	1319	2.36
	9999 = NEVER USED	54586	97.64
IISEDYFU	Len : 1 IRSEDYFU IMPUTATION INDICATOR	Freq	Pct
	1 = Questionnaire data	128	0.23
	3 = Statistically imputed data	1326	2.37
	9 = Legitimate skip - not a lifetime user	54451	97.40

RECODED DRUG USE

RECODED DRUG USE

CIGFLAG	Len : 1 CIGARETTES - EVER USED		
	0 = Never used (IRCIGRC = 9)	Freq	Pct
	1 = Ever used (IRCIGRC = 1-4)	24232	43.34
		31673	56.66
CIGYR	Len : 1 CIGARETTES - PAST YEAR USE		
	0 = Did not use in the past year (IRCIGRC = 3,4,9)	Freq	Pct
	1 = Used within the past year (IRCIGRC = 1,2)	37478	67.04
		18427	32.96
CIGMON	Len : 1 CIGARETTES - PAST MONTH USE		
	0 = Did not use in the past month (IRCIGRC = 2-4,9)	Freq	Pct
	1 = Used within the past month (IRCIGRC = 1)	40969	73.28
		14936	26.72
CGRFLAG	Len : 1 CIGARS - EVER USED		
	0 = Never used (IRCGRRC = 9)	Freq	Pct
	1 = Ever used (IRCGRRC = 1-4)	38009	67.99
		17896	32.01
CGRYR	Len : 1 CIGARS - PAST YEAR USE		
	0 = Did not use in the past year (IRCGRRC = 3,4,9)	Freq	Pct
	1 = Used within the past year (IRCGRRC = 1,2)	47805	85.51
		8100	14.49
CGRMON	Len : 1 CIGARS - PAST MONTH USE		
	0 = Did not use in the past month (IRCGRRC = 2-4,9)	Freq	Pct
	1 = Used within the past month (IRCGRRC = 1)	51939	92.91
		3966	7.09
PIPFLAG	Len : 1 PIPES - EVER USED		
	0 = Never Used (IRPIPLF = 9)	Freq	Pct
	1 = Ever Used (IRPIPLF = 1)	50999	91.22
		4906	8.78
PIPMON	Len : 1 PIPES - PAST MONTH USE		
	0 = Did not use in the past month (IRPIP MN = 2,9)	Freq	Pct
	1 = Used within the past month (IRPIP MN = 1)	55393	99.08
		512	0.92
SMKFLAG	Len : 1 SMOKELESS TOBACCO - EVER USED		
	0 = Never used (IRSLTRC = 9)	Freq	Pct
	1 = Ever used (IRSLTRC = 1-4)	46362	82.93
		9543	17.07
SMKYR	Len : 1 SMOKELESS TOBACCO - PAST YEAR USE		
	0 = Did not use in the past year (IRSLTRC = 3,4,9)	Freq	Pct
	1 = Used within the past year (IRSLTRC = 1,2)	52552	94.00
		3353	6.00
SMKMON	Len : 1 SMOKELESS TOBACCO - PAST MONTH USE		
	0 = Did not use in the past month (IRSLTRC = 2-4,9)	Freq	Pct
	1 = Used within the past month (IRSLTRC = 1)	53829	96.29
		2076	3.71
CHWFLAG	Len : 1 CHEWING TOBACCO - EVER USED		
	0 = Never Used (IRCHWRC = 9)	Freq	Pct
	1 = Ever Used (IRCHWRC = 1-4)	49528	88.59
		6377	11.41

RECODED DRUG USE

CHWYR	Len : 1 CHEWING TOBACCO - PAST YEAR USE		
	0 = Did not use in the past year (IRCHWRC = 3,4,9)	Freq	Pct
	1 = Used within the past year (IRCHWRC = 1,2).....	54257	97.05
		1648	2.95
CHWMON	Len : 1 CHEWING TOBACCO - PAST MONTH USE		
	0 = Did not use in the past month (IRCHWRC = 2-4,9)	Freq	Pct
	1 = Used within the past month (IRCHWRC = 1).....	55083	98.53
		822	1.47
SNFFLAG	Len : 1 SNUFF - EVER USED		
	0 = Never used (IRSNFRC = 9)	Freq	Pct
	1 = Ever used (IRSNFRC = 1-4)	48433	86.63
		7472	13.37
SNFYR	Len : 1 SNUFF - PAST YEAR USE		
	0 = Did not use in the past year (IRSNFRC = 3,4,9).....	Freq	Pct
	1 = Used within the past year (IRSNFRC = 1,2).....	53115	95.01
		2790	4.99
SNFMON	Len : 1 SNUFF - PAST MONTH USE		
	0 = Did not use in the past month (IRSNFRC = 2-4,9).....	Freq	Pct
	1 = Used within the past month (IRSNFRC = 1).....	54154	96.87
		1751	3.13

The following three any tobacco variables were created by the examination of IRCIGRC, IRCGRR, IRSLTRC, and IRPIPMN.

TOBFLAG	Len : 1 ANY TOBACCO - EVER USED		
	0 = Never Used (all source vars = 9).....	Freq	Pct
	1 = Ever Used (any source var = 1-4)	21801	39.00
		34104	61.00
TOBYR	Len : 1 ANY TOBACCO - PAST YEAR USE		
	0 = Not use pst yr (IRPIPMN=2,9 & oth src vars=3,4,9)	Freq	Pct
	1 = Used pst yr (IRPIPMN = 1 or any oth src var = 1,2).....	34325	61.40
		21580	38.60
TOBMON	Len : 1 ANY TOBACCO - PAST MONTH USE		
	0 = Did not use in pst month (all source vars=2-4,9)	Freq	Pct
	1 = Used in past month (any source var=1).....	38606	69.06
		17299	30.94

RECODED DRUG USE

The following three variables, BRNCIG05, BRNCGR05, BRSMK5_2, were created with the intent to show the 25 (Cigarette and Cigar) and 15 (Smokeless Tobacco) most used brands in alphabetical order within the overall population. The most widely used brands for each tobacco product and the ranking of these brands were determined by examining weighted frequencies of the respective source variables among all users of that tobacco product. Once the brand ordering was determined, the top 25 or 15 were chosen and the analysis variables were created as defined below. The brand ordering was determined using the 2005 weighted data. For each of these tobacco brand variables, all persons who indicated no past month use were set to the SAS missing code and excluded from the analysis. The category "Other Brands" contains all past month users who reported other valid brands not otherwise defined in one of the other levels. The category "Unknown Brands" contains past month users who did not specify a specific tobacco brand.

BRNCIG05	Len : 2 CIGARETTE BRAND USED MOST OFTEN IN PAST MONTH	Freq	Pct
.	= Not Past Month Cigarette User (CIGMON=0).....	40969	73.28
1	= American Spirit (CIG30BR2=161)	126	0.23
2	= Basic (CIG30BR2=101)	404	0.72
3	= Benson & Hedges (CIG30BR2=102).....	84	0.15
4	= Camel (CIG30BR2=104).....	1542	2.76
5	= Capri (CIG30BR2=105).....	62	0.11
6	= Carlton (CIG30BR2=106).....	17	0.03
7	= Doral (CIG30BR2=107).....	225	0.40
8	= GPC (CIG30BR2=109)	116	0.21
9	= Kent (CIG30BR2=110).....	14	0.03
10	= Kool (CIG30BR2=111).....	403	0.72
11	= Liggett Select (CIG30BR2=1083).....	62	0.11
12	= Marlboro (CIG30BR2=112)	7106	12.71
13	= Merit (CIG30BR2=113)	33	0.06
14	= Misty (CIG30BR2=114).....	98	0.18
15	= Monarch (CIG30BR2=115)	38	0.07
16	= Newport (CIG30BR2=118).....	2404	4.30
17	= Old Gold (CIG30BR2=147)	28	0.05
18	= Pall Mall (CIG30BR2=119).....	122	0.22
19	= Parliament (CIG30BR2=120)	372	0.67
20	= Salem (CIG30BR2=122).....	160	0.29
21	= Top (roll own) (CIG30BR2=158).....	47	0.08
22	= USA Gold (CIG30BR2=1018).....	270	0.48
23	= Viceroy (CIG30BR2=124)	11	0.02
24	= Virginia Slims (CIG30BR2=125).....	125	0.22
25	= Winston (CIG30BR2=126)	200	0.36
26	= Other Brnd (CIG30BR2=other 100-199,1001-1999)	655	1.17
27	= Unkwn Brnd (CIG30BR2=200-999,2000-9990,9994-9998)	212	0.38

RECODED DRUG USE

See additional coding information included above the cigarette brand recode variable (BRNCIG05).

BRNCGR05

Len : 2 CIGAR BRAND USED MOST OFTEN IN PAST MONTH

	Freq	Pct
. = Not Past Month Cigar User (CGRMON=0)	51939	92.91
1 = Al Capone (CGR30BR2=429)	104	0.19
2 = Antonio y Cleopatra (CGR30BR2=401)	16	0.03
3 = Arturo Fuente (CGR30BR2=431)	54	0.10
4 = Backwoods (CGR30BR2=402)	95	0.17
5 = Black & Mild (CGR30BR2=404)	1225	2.19
6 = Blackstone (CGR30BR2=437)	17	0.03
7 = Captain Black (CGR30BR2=405)	23	0.04
8 = Cohiba (CGR30BR2=443)	106	0.19
9 = Dutch Masters (CGR30BR2=408)	109	0.19
10 = Garcia y Vega (CGR30BR2=411)	81	0.14
11 = Havatampa (CGR30BR2=412)	20	0.04
12 = King Edward (CGR30BR2=413)	30	0.05
13 = La Corona (CGR30BR2=414)	22	0.04
14 = Macanudos (CGR30BR2=416)	67	0.12
15 = Montecristo (CGR30BR2=486)	50	0.09
16 = Muriel (CGR30BR2=417)	9	0.02
17 = Partagas (CGR30BR2=418)	9	0.02
18 = Phillies (CGR30BR2=419)	340	0.61
19 = Prime Time Mini Cigars (CGR30BR2=492)	34	0.06
20 = Punch (CGR30BR2=494)	21	0.04
21 = Romeo y Julieta (CGR30BR2=496)	86	0.15
22 = Swisher Sweets (CGR30BR2=423)	714	1.28
23 = Thompson (CGR30BR2=4005)	18	0.03
24 = White Owl (CGR30BR2=426)	110	0.20
25 = Winchester (CGR30BR2=428)	20	0.04
26 = Other Brnd (CGR30BR2=other 400-499,4000-4999)	377	0.67
27 = Unkwn Brnd (CGR30BR2=<399,501-1999,9000-9998)	209	0.37

See additional coding information included above the cigarette brand recode variable (BRNCIG05).

BRSMK5_2

Len : 2 SMOKELESS TOBACCO BRAND USED MOST OFTEN IN PST MON

	Freq	Pct
. = Not Past Month Smokeless Tobacco User (SMKMON=0)	53829	96.29
1 = Beech-Nut (SLT30BR2=201)	37	0.07
3 = Copenhagen (SLT30BR2=301)	481	0.86
4 = Day's Work (SLT30BR2=203)	6	0.01
6 = Grizzly (SLT30BR2=332)	258	0.46
7 = Hawken (SLT30BR2=304)	14	0.03
8 = Kodiak (SLT30BR2=305)	104	0.19
9 = Levi Garrett (SLT30BR2=206)	57	0.10
10 = Longhorn (SLT30BR2=338)	14	0.03
11 = Red Man (SLT30BR2=208)	102	0.18
12 = Red Seal (SLT30BR2=316)	74	0.13
13 = Skoal (SLT30BR2=308)	699	1.25
14 = Taylor's Pride (SLT30BR2=209)	8	0.01
15 = Timber Wolf (SLT30BR2=309)	67	0.12
16 = Other Brand (SLT30BR2=other 200-399,2999-3999)	103	0.18
17 = Unkwn Brnd (SLT30BR2=<200,400-707,4044,9000-9998)	52	0.09

RECODED DRUG USE

The variable CIGCOMPNY indicates the companies that owned the labels of the cigarette brands that respondents reported using most often in the past 30 days. For brands that were sold to another company during the survey year, CIGCOMPNY reflects which company owned the brand label for the majority of the year.

CIGCOMPNY	Len : 2 CIG COMPANY FOR BRAND PAST 30 DYS - RECODE	Freq	Pct
	1 = Philip Morris.....	8145	14.57
	2 = R.J. Reynolds (subsidiary Reynolds American, Inc.).....	3121	5.58
	3 = Lorillard.....	2461	4.40
	5 = Liggett.....	82	0.15
	6 = Commonwealth Brands.....	297	0.53
	7 = Santa Fe Natural Tob Co (of Reynolds American).....	126	0.23
	9 = Top Tobacco, L.P.	67	0.12
	70 = SOME OTHER BRAND/COMPANY.....	365	0.65
	80 = CIG BRAND/COMPANY NOT SPECIFIED.....	60	0.11
	90 = NOT A CIGARETTE BRAND.....	76	0.14
	91 = NEVER USED CIGARETTES.....	24232	43.34
	93 = DID NOT USE CIGARETTES IN THE PAST 30 DAYS.....	16723	29.91
	94 = DON'T KNOW.....	95	0.17
	97 = REFUSED.....	19	0.03
	98 = BLANK (NO ANSWER).....	36	0.06
ALCFLAG	Len : 1 ALCOHOL - EVER USED	Freq	Pct
	0 = Never used (IRALCRC = 9).....	15255	27.29
	1 = Ever used (IRALCRC = 1-3).....	40650	72.71
ALCYR	Len : 1 ALCOHOL - PAST YEAR USE	Freq	Pct
	0 = Did not use in the past year (IRALCRC = 3,9).....	21548	38.54
	1 = Used within the past year (IRALCRC = 1,2).....	34357	61.46
ALCMON	Len : 1 ALCOHOL - PAST MONTH USE	Freq	Pct
	0 = Did not use in the past month (IRALCRC = 2-3,9).....	30770	55.04
	1 = Used within the past month (IRALCRC = 1).....	25135	44.96
MRJFLAG	Len : 1 MARIJUANA - EVER USED	Freq	Pct
	0 = Never used (IRMJRC = 9).....	33910	60.66
	1 = Ever used (IRMJRC = 1-3).....	21995	39.34
MRJYR	Len : 1 MARIJUANA - PAST YEAR USE	Freq	Pct
	0 = Did not use in the past year (IRMJRC = 3,9).....	46439	83.07
	1 = Used within the past year (IRMJRC = 1,2).....	9466	16.93
MRJMON	Len : 1 MARIJUANA - PAST MONTH USE	Freq	Pct
	0 = Did not use in the past month (IRMJRC = 2-3,9).....	50518	90.36
	1 = Used within the past month (IRMJRC = 1).....	5387	9.64
COCFLAG	Len : 1 COCAINE - EVER USED	Freq	Pct
	0 = Never used (IRCOCRC = 9).....	49366	88.30
	1 = Ever used (IRCOCRC = 1-3).....	6539	11.70
COCYR	Len : 1 COCAINE - PAST YEAR USE	Freq	Pct
	0 = Did not use in the past year (IRCOCRC = 3,9).....	53981	96.56
	1 = Used within the past year (IRCOCRC = 1,2).....	1924	3.44

RECODED DRUG USE

COCMON	Len : 1	COCAINE - PAST MONTH USE		
			Freq	Pct
	0 = Did not use in the past month (IRCOCRC = 2-3,9).....	55188	98.72	
	1 = Used within the past month (IRCOCRC = 1).....	717	1.28	
CRKFLAG	Len : 1	"CRACK" - EVER USED		
			Freq	Pct
	0 = Never used (IRCRKRC = 9).....	54220	96.99	
	1 = Ever used (IRCRKRC = 1-3).....	1685	3.01	
CRKYR	Len : 1	"CRACK" - PAST YEAR USE		
			Freq	Pct
	0 = Did not use in the past year (IRCRKRC = 3,9).....	55518	99.31	
	1 = Used within the past year (IRCRKRC = 1,2).....	387	0.69	
CRKMON	Len : 1	"CRACK" - PAST MONTH USE		
			Freq	Pct
	0 = Did not use in the past month (IRCRKRC = 2-3,9).....	55756	99.73	
	1 = Used within the past month (IRCRKRC = 1).....	149	0.27	
HERFLAG	Len : 1	HEROIN - EVER USED		
			Freq	Pct
	0 = Never used (IRHERRC = 9).....	55187	98.72	
	1 = Ever used (IRHERRC = 1-3).....	718	1.28	
HERYR	Len : 1	HEROIN - PAST YEAR USE		
			Freq	Pct
	0 = Did not use in the past year (IRHERRC = 3,9).....	55745	99.71	
	1 = Used within the past year (IRHERRC = 1,2).....	160	0.29	
HERMON	Len : 1	HEROIN - PAST MONTH USE		
			Freq	Pct
	0 = Did not use in the past month (IRHERRC = 2-3,9).....	55839	99.88	
	1 = Used within the past month (IRHERRC = 1).....	66	0.12	
HALFLAG	Len : 1	HALLUCINOGENS - EVER USED		
			Freq	Pct
	0 = Never used (IRHALRC = 9).....	48035	85.92	
	1 = Ever used (IRHALRC = 1-3).....	7870	14.08	
HALYR	Len : 1	HALLUCINOGENS - PAST YEAR USE		
			Freq	Pct
	0 = Did not use in the past year (IRHALRC = 3,9).....	54050	96.68	
	1 = Used within the past year (IRHALRC = 1,2).....	1855	3.32	
HALMON	Len : 1	HALLUCINOGENS - PAST MONTH USE		
			Freq	Pct
	0 = Did not use in the past month (IRHALRC = 2-3,9).....	55402	99.10	
	1 = Used within the past month (IRHALRC = 1).....	503	0.90	
LSDFLAG	Len : 1	LSD - EVER USED		
			Freq	Pct
	0 = Never used (IRLSDRC = 9).....	51513	92.14	
	1 = Ever used (IRLSDRC = 1-3).....	4392	7.86	
LSDYR	Len : 1	LSD - PAST YEAR USE		
			Freq	Pct
	0 = Did not use in the past year (IRLSDRC = 3,9).....	55611	99.47	
	1 = Used within the past year (IRLSDRC = 1,2).....	294	0.53	

RECODED DRUG USE

LSDMON	Len : 1 LSD - PAST MONTH USE		
		Freq	Pct
	0 = Did not use in the past month (IRLSDRC = 2-3,9).....	55840	99.88
	1 = Used within the past month (IRLSDRC = 1).....	65	0.12
PCPFLAG	Len : 1 PCP - EVER USED		
		Freq	Pct
	0 = Never used (IRPCPRC = 9).....	54708	97.86
	1 = Ever used (IRPCPRC = 1-3).....	1197	2.14
PCPYR	Len : 1 PCP - PAST YEAR USE		
		Freq	Pct
	0 = Did not use in the past year (IRPCPRC = 3,9).....	55802	99.82
	1 = Used within the past year (IRPCPRC = 1,2).....	103	0.18
PCPMON	Len : 1 PCP - PAST MONTH USE		
		Freq	Pct
	0 = Did not use in the past month (IRPCPRC = 2-3,9).....	55880	99.96
	1 = Used within the past month (IRPCPRC = 1).....	25	0.04
ECSFLAG	Len : 1 ECSTASY - EVER USED		
		Freq	Pct
	0 = Never used (IRECSRC = 9).....	52321	93.59
	1 = Ever used (IRECSRC = 1-3).....	3584	6.41
ECSYR	Len : 1 ECSTASY - PAST YEAR USE		
		Freq	Pct
	0 = Did not use in the past year (IRECSRC = 3,9).....	55052	98.47
	1 = Used within the past year (IRECSRC = 1,2).....	853	1.53
ECSMON	Len : 1 ECSTASY - PAST MONTH USE		
		Freq	Pct
	0 = Did not use in the past month (IRECSRC = 2-3,9).....	55667	99.57
	1 = Used within the past month (IRECSRC = 1).....	238	0.43
INHFLAG	Len : 1 INHALANTS - EVER USED		
		Freq	Pct
	0 = Never used (IRINHRC = 9).....	49352	88.28
	1 = Ever used (IRINHRC = 1-3).....	6553	11.72
INHYR	Len : 1 INHALANTS - PAST YEAR USE		
		Freq	Pct
	0 = Did not use in the past year (IRINHRC = 3,9).....	54510	97.50
	1 = Used within the past year (IRINHRC = 1,2).....	1395	2.50
INHMON	Len : 1 INHALANTS - PAST MONTH USE		
		Freq	Pct
	0 = Did not use in the past month (IRINHRC = 2-3,9).....	55530	99.33
	1 = Used within the past month (IRINHRC = 1).....	375	0.67
ANLFLAG	Len : 1 PAIN RELIEVERS - EVER USED		
		Freq	Pct
	0 = Never used (IRANLRC = 9).....	46698	83.53
	1 = Ever used (IRANLRC = 1-3).....	9207	16.47
ANLYR	Len : 1 PAIN RELIEVERS - PAST YEAR USE		
		Freq	Pct
	0 = Did not use in the past year (IRANLRC = 3,9).....	51566	92.24
	1 = Used within the past year (IRANLRC = 1,2).....	4339	7.76

RECODED DRUG USE

ANLMON	Len : 1 PAIN RELIEVERS - PAST MONTH USE		
	0 = Did not use in the past month (IRANLRC = 2-3,9).....	Freq	Pct
	1 = Used within the past month (IRANLRC = 1).....	54199	96.95
		1706	3.05
OXYFLAG	Len : 1 OXYCONTIN - EVER USED		
	0 = Never Used (IROXYRC = 9).....	Freq	Pct
	1 = Ever Used (IROXYRC = 1-3).....	54491	97.47
		1414	2.53
OXYR	Len : 1 OXYCONTIN - PAST YEAR USE		
	0 = Did not use in the past year (IROXYRC = 3,9).....	Freq	Pct
	1 = Used within the past year (IROXYRC = 1,2).....	55312	98.94
		593	1.06
OXYMON	Len : 1 OXYCONTIN - PAST MONTH USE		
	0 = Did not use in the past month (IROXYRC = 2-3,9).....	Freq	Pct
	1 = Used within the past month (IROXYRC = 1).....	55750	99.72
		155	0.28
TRQFLAG	Len : 1 TRANQUILIZERS - EVER USED		
	0 = Never used (IRTRNRC = 9).....	Freq	Pct
	1 = Ever used (IRTRNRC = 1-3).....	51207	91.60
		4698	8.40
TRQYR	Len : 1 TRANQUILIZERS - PAST YEAR USE		
	0 = Did not use in the past year (IRTRNRC = 3,9).....	Freq	Pct
	1 = Used within the past year (IRTRNRC = 1,2).....	54212	96.97
		1693	3.03
TRQMON	Len : 1 TRANQUILIZERS - PAST MONTH USE		
	0 = Did not use in the past month (IRTRNRC = 2-3,9).....	Freq	Pct
	1 = Used within the past month (IRTRNRC = 1).....	55333	98.98
		572	1.02
STMFLAG	Len : 1 STIMULANTS - EVER USED		
	0 = Never used (IRSTMRC = 9).....	Freq	Pct
	1 = Ever used (IRSTMRC = 1-3).....	51574	92.25
		4331	7.75
STMYR	Len : 1 STIMULANTS - PAST YEAR USE		
	0 = Did not use in the past year (IRSTMRC = 3,9).....	Freq	Pct
	1 = Used within the past year (IRSTMRC = 1,2).....	54709	97.86
		1196	2.14
STMMON	Len : 1 STIMULANTS - PAST MONTH USE		
	0 = Did not use in the past month (IRSTMRC = 2-3,9).....	Freq	Pct
	1 = Used within the past month (IRSTMRC = 1).....	55455	99.20
		450	0.80

The following three variables (CPNSTMFG, CPNSTMYR, CPNSTMMN), like the preceding three variables (STMFLAG, STMYR, STMMON), report lifetime, past year, and past month stimulant use. However, whereas STMFLAG, STMYR, and STMMON used the core-only methamphetamine variables MTHFLAG, MTHYR, and MTHMON in their construction, these three variables use the core-plus-noncore methamphetamine variables CPNMTHFG, CPNMTHYR, CPNMTHMN. For details, please see the note preceding CPNMTHFG and Appendix B.4.6 of the 2006 Summary of Findings Report. (NOTE: CPN is an abbreviation for Core-Plus-Noncore.)

CPNSTMFG	Len : 1 CPN STIMULANTS - EVER USED		
	0 = Never Used.....	Freq	Pct
	1 = Ever Used.....	51125	91.45
		4780	8.55

RECODED DRUG USE

CPNSTMYR	Len : 1 CPN STIMULANTS - PAST YEAR USE		
		Freq	Pct
	0 = Did not use in the past year	54622	97.71
	1 = Used within the past year.....	1283	2.29

CPNSTMMN	Len : 1 CPN STIMULANTS - PAST MONTH USE		
		Freq	Pct
	0 = Did not use in the past month	55416	99.13
	1 = Used within the past month.....	489	0.87

The following three variables (MTHFLAG, MTHYR, MTHMON), report recency of use for methamphetamine using only core data from the Stimulants module of the questionnaire, unlike the next three variables (CPNMTHFG, CPNMTHYR, CPNMTHMN), which use additional methamphetamine use data from the Special Drugs module. Methamphetamine use data were first added to the Special Drugs module in 2005, then were augmented in 2006 to include further clarifications. Bernoulli stochastic imputations subsequently were developed for 2002 to 2005 data to approximate what the corresponding estimates would have been in those years if the methamphetamine items in the Special Drugs module had been available. For details, please see Appendix B.4.6 of the 2006 Summary of Findings Report.

MTHFLAG	Len : 1 METHAMPHETAMINES - EVER USED		
		Freq	Pct
	0 = Never Used (IRMTHRC = 9)	53717	96.09
	1 = Ever Used (IRMTHRC = 1-3)	2188	3.91

MTHYR	Len : 1 METHAMPHETAMINES - PAST YEAR USE		
		Freq	Pct
	0 = Did not use in the past year (IRMTHRC = 3,9)	55420	99.13
	1 = Used within the past year (IRMTHRC = 1,2)	485	0.87

MTHMON	Len : 1 METHAMPHETAMINES - PAST MONTH USE		
		Freq	Pct
	0 = Did not use in the past month (IRMTHRC = 2-3,9)	55717	99.66
	1 = Used within the past month (IRMTHRC = 1)	188	0.34

The following three variables (CPNMTHFG, CPNMTHYR, CPNMTHMN), like the preceding three variables (MTHFLAG, MTHYR, MTHMON), report lifetime, past year, and past month methamphetamine use. However, MTHFLAG, MTHYR, and MTHMON are based only on data from the methamphetamine questions in the stimulants section of the prescription drug module of the core questionnaire. In 2005 new methamphetamine items were added to the non-core Special Drugs module to capture methamphetamine users who failed to report the drug in the prescription stimulants module. These were augmented in 2006 to include clarifications. The new non-core Special Drugs items were used to construct the final CPNMTHFG, CPNMTHYR, and CPNMTHMN variables in 2006. Bernoulli stochastic imputations subsequently were developed for 2002 to 2005 data to approximate what the corresponding estimates would have been in those years if the methamphetamine items had been included. These variables should be used with caution, however, since the imputation of thousands of values sometimes results in "unusual" cases that may adversely affect analyses of small subsets of the data. For details, please see Appendix B.4.6 of the 2006 Summary of Findings Report. (NOTE: CPN is an abbreviation for Core-Plus-Noncore.)

CPNMTHFG	Len : 1 CPN METHAMPHETAMINE - EVER USED		
		Freq	Pct
	0 = Never Used.....	53171	95.11
	1 = Ever Used.....	2734	4.89

CPNMTHYR	Len : 1 CPN METHAMPHETAMINE - PAST YEAR USE		
		Freq	Pct
	0 = Did not use in the past year	55333	98.98
	1 = Used within the past year.....	572	1.02

CPNMTHMN	Len : 1 CPN METHAMPHETAMINE - PAST MONTH USE		
		Freq	Pct
	0 = Did not use in the past month	55678	99.59
	1 = Used within the past month.....	227	0.41

SEDFLAG	Len : 1 SEDATIVES - EVER USED		
		Freq	Pct
	0 = Never used (IRSEDRC = 9)	54586	97.64
	1 = Ever used (IRSEDRC = 1-3)	1319	2.36

RECODED DRUG USE

SEDYR	Len : 1 SEDATIVES - PAST YEAR USE		
		Freq	Pct
	0 = Did not use in the past year (IRSEDRC = 3,9)	55658	99.56
	1 = Used within the past year (IRSEDRC = 1,2).....	247	0.44

SEDMON	Len : 1 SEDATIVES - PAST MONTH USE		
		Freq	Pct
	0 = Did not use in the past month (IRSEDRC = 2-3,9)	55822	99.85
	1 = Used within the past month (IRSEDRC = 1).....	83	0.15

The following three any psychotherapeutic variables were created by examination of IRSEDRC, IRTNRNC, IRSTMRC, and IRANLRC.

PSYFLAG2	Len : 1 ANY PSYCHOTHERAPEUTICS - EVER USED		
		Freq	Pct
	0 = Never used (ALL SOURCE VARIABLES = 9)	43930	78.58
	1 = Ever used (ANY SOURCE VARIABLE < 9).....	11975	21.42

PSYYR2	Len : 1 ANY PSYCHOTHERAPEUTICS - PAST YEAR USE		
		Freq	Pct
	0 = Did not use within past year (ALL SOURCE VARS > 2).....	50543	90.41
	1 = Used in past year (ANY SOURCE VARIABLE < 3)	5362	9.59

PSYMON2	Len : 1 ANY PSYCHOTHERAPEUTICS - PAST MONTH USE		
		Freq	Pct
	0 = Did not use in past month (ALL SOURCE VARS > 1)	53701	96.06
	1 = Used in past month (ANY SOURCE VARIABLE = 1)	2204	3.94

The following two "any psychotherapeutics" variables were created by examination of the age and date of first use variables for sedatives, tranquilizers, stimulants, and analgesics.

PSYAGE2	Len : 3 ANY PSYCHOTHERAPEUTICS - AGE FIRST USE		
		Freq	Pct
	RANGE = 1 - 80.....	11975	21.42
	991 = NEVER USED	43930	78.58

PSYFU2	Len : 4 ANY PSYCHOTHERAPEUTICS - YEAR FIRST USE		
		Freq	Pct
	RANGE = 1918 - 2005.....	11975	21.42
	9999 = NEVER USED	43930	78.58

The following three variables (CPNPSYFG, CPNPSYYR, CPNPSYMN), like the preceding three variables (PSYFLAG2, PSYYR2, PSYMON2), report lifetime, past year, and past month psychotherapeutic use. However, whereas PSYFLAG2, PSYYR2, and PSYMON2 used the core-only methamphetamine variables MTHFLAG, MTHYR, and MTHMON in their construction, these three variables use the core-plus-noncore methamphetamine variables CPNMTHFG, CPNMTHYR, and CPNMTHMN. For details, please see the note preceding CPNMTHFG and Appendix B.4.6 of the 2006 Summary of Findings Report. (NOTE: CPN is an abbreviation for Core-Plus- Noncore.)

CPNPSYFG	Len : 1 CPN PSYCHOTHERAPEUTIC - EVER USED		
		Freq	Pct
	0 = Never Used.....	43748	78.25
	1 = Ever Used.....	12157	21.75

CPNPSYYR	Len : 1 CPN PSYCHOTHERAPEUTIC - PAST YEAR USE		
		Freq	Pct
	0 = Did not use in the past year	50511	90.35
	1 = Used within the past year.....	5394	9.65

CPNPSYMN	Len : 1 CPN PSYCHOTHERAPEUTIC - PAST MONTH USE		
		Freq	Pct
	0 = Did not use in the past month	53679	96.02
	1 = Used within the past month.....	2226	3.98

RECODED DRUG USE

The following variable, SUMFLAG, was created by examination of HALFLAG, HERFLAG, MRJFLAG, COCFLAG, INHFLAG, and PSYFLAG2.

SUMFLAG	Len : 1 ANY ILLICIT DRUG - EVER USED		
		Freq	Pct
	0 = Never used (ALL SOURCE VARIABLES = 0)	29667	53.07
	1 = Ever used (ANY SOURCE VARIABLE = 1)	26238	46.93

The following variable, SUMYR, was created by examination of HALYR, HERYR, MRJYR, COCYR, INHYR, and PSYYR2.

SUMYR	Len : 1 ANY ILLICIT DRUG - PAST YEAR USE		
		Freq	Pct
	0 = Did not use in past year (ALL SOURCE VARS = 0)	43311	77.47
	1 = Used in past year (ANY SOURCE VARIABLE = 1)	12594	22.53

SUMMON	Len : 1 ANY ILLICIT DRUG - PAST MONTH USE		
		Freq	Pct
	0 = Did not use in past month (ALL SOURCE VARS = 0)	48899	87.47
	1 = Used in past month (ANY SOURCE VARIABLE = 1)	7006	12.53

The following two "any illicit drug" variables were created by examination of the age and date of first use variables for marijuana and "any illicit drug except for marijuana."

SUMAGE	Len : 3 ANY ILLICIT DRUG - AGE FIRST USE		
		Freq	Pct
	RANGE = 1 - 80	26238	46.93
	991 = NEVER USED	29667	53.07

SUMYFU	Len : 4 ANY ILLICIT DRUG - YEAR FIRST USE		
		Freq	Pct
	RANGE = 1918 - 2005	26238	46.93
	9999 = NEVER USED	29667	53.07

The following variable, MJOFLAG, was created by examination of MRJFLAG and then HALFLAG, HERFLAG, COCFLAG, INHFLAG, and PSYFLAG2.

MJOFLAG	Len : 1 MARIJUANA ONLY - EVER USED		
		Freq	Pct
	0 = Never used MJ/has used both MJ & anothr illct drug.....	47133	84.31
	1 = Marijuana is only (illicit) drug ever used	8772	15.69

The following variable, MJOYR2, was created by examination of MRJYR and then HALYR, HERYR, COCYR, INHYR, and PSYYR2.

MJOYR2	Len : 1 MARIJUANA ONLY - PAST YEAR USE		
		Freq	Pct
	0 = MJ not used past yr/Used MJ & othr drug past yr.....	50704	90.70
	1 = Marijuana is only (illicit) drug in past year.....	5201	9.30

The following variable, MJOMON2, was created by examination of MRJMON and then HALMON, HERMON, COCMON, INHMON, and PSYMON2.

MJOMON2	Len : 1 MARIJUANA ONLY - PAST MONTH USE		
		Freq	Pct
	0 = MJ not used past mnth/Used MJ & othr drug past mo.....	52045	93.10
	1 = Marijuana only (illicit) drug in past month	3860	6.90

The following variable, IEMFLAG, was created by examination of HALFLAG, HERFLAG, COCFLAG, INHFLAG, and PSYFLAG2.

IEMFLAG	Len : 1 ILLICIT DRUG EXCEPT FOR MARIJUANA - EVER USED		
		Freq	Pct
	0 = Never used drug/used only marijuana.....	38439	68.76
	1 = Illicit drug except for marijuana are ever used	17466	31.24

RECORDED DRUG USE

The following variable, IEMYR, was created by examination of HALYR, HERYR, COCYR, INHYR, and PSYR2.

IEMYR	Len : 1	ILLICIT DRUG EXCEPT FOR MARIJUANA - PAST YEAR USED		
			Freq	Pct
		0 = Never used drug/used only marijuana past year	48512	86.78
		1 = Illicit drug except for marijuana used past year.....	7393	13.22

The following variable, IEMMON, was created by examination of HALMON, HERMON, COCMON, INHMON, and PSYMON2.

IEMMON	Len : 1	ILLICIT DRUG EXCEPT FOR MARIJUANA-PAST MONTH USED		
			Freq	Pct
		0 = Never used drug/used only marijuana past month	52759	94.37
		1 = Illicit drug except for marijuana used past month.....	3146	5.63

The following two "any illicit drug except for marijuana" variables were created by examination of the age and date of first use variables for inhalants, hallucinogens, cocaine, heroin, and "any psychotherapeutics."

IEMAGE	Len : 3	ILLICIT DRUG EXCEPT FOR MARIJUANA - AGE FIRST USE		
			Freq	Pct
		RANGE = 1 - 80.....	17466	31.24
		991 = NEVER USED	38439	68.76

IEMYFU	Len : 4	ILLICIT DRUG EXCEPT FOR MARIJUANA - YEAR FIRST USE		
			Freq	Pct
		RANGE = 1918 - 2005.....	17466	31.24
		9999 = NEVER USED	38439	68.76

CDUFLAG	Len : 1	CIGARETTES DAILY - EVER USED		
			Freq	Pct
		0 = Never Used (IRCDUAGE=991,993)	39946	71.45
		1 = Ever Used (IRCDUAGE=1-63).....	15959	28.55

DCIGMON	Len : 1	PAST MONTH DAILY CIGARETTE USE		
			Freq	Pct
		0 = Did not use daily in past mon (IRCIGFM=1-29,91,93)	47839	85.57
		1 = Used daily in the past month (IRCIGFM=30).....	8066	14.43

CDCGMO	Len : 1	EVER USED CIG DAILY AND PAST MONTH CIG USE		
			Freq	Pct
		0 = No (Otherwise).....	44586	79.75
		1 = Yes (CDUFLAG=1 and CIGMON=1).....	11319	20.25

CDNOCGMO	Len : 1	EVER USED CIG DAILY AND NO PAST MONTH CIG USE		
			Freq	Pct
		0 = No (Otherwise).....	51265	91.70
		1 = Yes (CDUFLAG =1 and CIGMON=0).....	4640	8.30

CIGALCMO	Len : 1	PAST MONTH CIGARETTE/ALCOHOL USE		
			Freq	Pct
		1 = PAST MON USE OF CIG & ALC (CIGMON=1 & ALCMON=1)	10562	18.89
		2 = PAST MON USE OF CIG & NO ALC (CIGMON=1 & ALCMON=0)	4374	7.82
		3 = PAST MON USE OF ALC & NO CIG (ALCMON=1 & CIGMON=0)	14573	26.07
		4 = NO PAST MON USE OF CIG/ALC (CIGMON=0 & ALCMON=0)	26396	47.22

"Binge" Alcohol Use, BINGEDRK, is defined as drinking five or more drinks on the same occasion on at least 1 day in the past 30 days. For this variable, "occasion" means at the same time or within a couple hours of each other.

BINGEDRK	Len : 1	BINGE ALCOHOL USE PAST 30 DAYS		
			Freq	Pct
		0 = Never/No "Binge" alcohol use (IRALCD5 = 0)	41594	74.40
		1 = "Binge" alcohol use (IRALCD5 = 1-30).....	14311	25.60

RECODED DRUG USE

Heavy Alcohol Use, HVYDRK2, is defined as drinking five or more drinks on the same occasion on each of 5 or more days in the past 30 days. For this variable, "occasion" means at the same time or within a couple hours of each other. All Heavy Alcohol Users are also "Binge" Alcohol Users.

HVYDRK2	Len : 1 HEAVY ALCOHOL USE PAST 30 DAYS		
		Freq	Pct
	0 = Never/No heavy alcohol use (IRALCD5 = 0-4)	51402	91.95
	1 = Heavy alcohol use (IRALCD5 = 5-30)	4503	8.05

The following variable, BINGEHVY, was created by examination of BINGEDRK, HVYDRK2, and ALCMON. To be considered a past month "binge" or heavy alcohol user, a respondent must have used alcohol in the past month. Further, to be a past month heavy alcohol drinker, a respondent must also be a past month "binge" alcohol user.

BINGEHVY	Len : 1 LEVEL OF ALCOHOL USE PAST MONTH		
		Freq	Pct
	1 = Heavy Alcohol Use (HVYDRK2=1).....	4503	8.05
	2 = "Binge" But Not Heavy Use (BINGEDRK=1 & HVYDRK2=0)	9808	17.54
	3 = Past Month But Not "Binge" (ALCMON=1 & BINGEDRK=0)	10824	19.36
	4 = Did Not Use Alcohol in Pst Month (All source=0).....	30770	55.04

NILALMON	Len : 1 NO ILLICIT DRUG OR ALCOHOL USE IN THE PAST 30 DAYS		
		Freq	Pct
	0 = Alc or Drg Use (Otherwise)	26699	47.76
	1 = No Alc or Drg Use (ALCMON=0 & SUMMON=0)	29206	52.24

PEYOTE2	Len : 1 EVER USED PEYOTE		
		Freq	Pct
	0 = No/Unknown (PEYOTE=2,85,91,94,97)	54993	98.37
	1 = Yes (PEYOTE=1,3).....	912	1.63

MESC2	Len : 1 EVER USED Mescaline		
		Freq	Pct
	0 = No/Unknown (MESC=2,85,91,94,97)	54668	97.79
	1 = Yes (MESC=1,3).....	1237	2.21

PSILCY2	Len : 1 EVER USED PSILOCYBIN (MUSHROOMS)		
		Freq	Pct
	0 = No/Unknown (PSILCY=2,85,91,94,97).....	51330	91.82
	1 = Yes (PSILCY=1,3)	4575	8.18

AMYLNIT2	Len : 1 EVER INHALED AMYL NITRITE, "POPPERS," RUSH, ETC.		
		Freq	Pct
	0 = No/Unknown (AMYLNIT=2,91,94,97).....	54318	97.16
	1 = Yes (AMYLNIT=1,3).....	1587	2.84

CLEFLU2	Len : 1 EVER INHALED CORRECTION FLUID, DEGREASER, ETC.		
		Freq	Pct
	0 = No/Unknown (CLEFLU=2,91,94,97,98).....	55046	98.46
	1 = Yes (CLEFLU=1,3)	859	1.54

GAS2	Len : 1 EVER INHALED GASOLINE OR LIGHTER FLUID		
		Freq	Pct
	0 = No/Unknown (GAS=2,91,94,97,98).....	54420	97.34
	1 = Yes (GAS=1,3)	1485	2.66

GLUE2	Len : 1 EVER INHALED GLUE, SHOE POLISH, OR TOLUENE		
		Freq	Pct
	0 = No/Unknown (GLUE=2,91,94,97,98).....	54309	97.15
	1 = Yes (GLUE=1,3)	1596	2.85

RECODED DRUG USE

ETHER2	Len : 1 EVER INHALED HALOTHANE, ETHER, OR OTHER ANESTHETIC		
	0 = No/Unknown (ETHER=2,91,94,97,98)	Freq	Pct
	1 = Yes (ETHER=1,3)	55542	99.35
		363	0.65
SOLVENT2	Len : 1 EVER INHALED LACQUER THINNER, OTHER PAINT SOLVENTS		
	0 = No/Unknown (SOLVENT=2,91,94,97,98)	Freq	Pct
	1 = Yes (SOLVENT=1)	55175	98.69
		730	1.31
LGAS2	Len : 1 EVER INHALED LIGHTER GASES (BUTANE, PROPANE)		
	0 = No/Unknown (LGAS=2,91,94,97,98)	Freq	Pct
	1 = Yes (LGAS=1,3)	55429	99.15
		476	0.85
NITOXID2	Len : 1 EVER INHALED NITROUS OXIDE OR "WHIPPETS"		
	0 = No/Unknown (NITOXID=2,91,94,97,98)	Freq	Pct
	1 = Yes (NITOXID=1,3)	52814	94.47
		3091	5.53
SPPAINT2	Len : 1 EVER INHALED SPRAY PAINTS		
	0 = No/Unknown (SPPAINT=2,91,94,97,98)	Freq	Pct
	1 = Yes (SPPAINT=1)	54914	98.23
		991	1.77
AEROS2	Len : 1 EVER INHALED OTHER AEROSOL SPRAYS		
	0 = No/Unknown (AEROS=2,91,94,97,98)	Freq	Pct
	1 = Yes (AEROS=1,3)	54894	98.19
		1011	1.81
DARVTYL2	Len : 1 EVER USED DARVOCET, DARVON, TYLENOL W/CODEINE		
	0 = No/Unknown (DARVTYLC=2,81,85,91,94,97,98)	Freq	Pct
	1 = Yes (DARVTYLC=1,3)	50893	91.03
		5012	8.97
PERCTYL2	Len : 1 EVER USED PERCOCET, PERCODAN, TYLOX		
	0 = No/Unknown (PERCTYLX=2,81,85,91,94,97,98)	Freq	Pct
	1 = Yes (PERCTYLX=1,3)	52917	94.66
		2988	5.34
VICOLOR2	Len : 1 EVER USED VICODIN, LORTAB, LORCET		
	0 = No/Unknown (VICOLOR=2,81,85,91,94,97,98)	Freq	Pct
	1 = Yes (VICOLOR=1,3)	50459	90.26
		5446	9.74
CODEINE2	Len : 1 EVER USED CODEINE		
	0 = No/Unknown (CODEINE=6,81,91,94,97,98,99)	Freq	Pct
	1 = Yes (CODEINE=1,3)	53878	96.37
		2027	3.63
DEMEROL2	Len : 1 EVER USED DEMEROL		
	0 = No/Unknown (DEMEROL=6,81,91,94,97,98,99)	Freq	Pct
	1 = Yes (DEMEROL=1,3)	55204	98.75
		701	1.25
DILAUD2	Len : 1 EVER USED DILAUDID		
	0 = No/Unknown (DILAUD=6,81,91,94,97,98,99)	Freq	Pct
	1 = Yes (DILAUD=1,3)	55700	99.63
		205	0.37

RECODED DRUG USE

FIORICT2	Len : 1	EVER USED FIORICET		
			Freq	Pct
	0 = No/Unknown (FIORICET=6,81,91,94,97,98,99)		55786	99.79
	1 = Yes (FIORICET=1,3)		119	0.21
FIORINL2	Len : 1	EVER USED FIORINAL		
			Freq	Pct
	0 = No/Unknown (FIORINAL=6,81,91,94,97,98,99)		55819	99.85
	1 = Yes (FIORINAL=1).....		86	0.15
HYDROCD2	Len : 1	EVER USED HYDROCODONE		
			Freq	Pct
	0 = No/Unknown (HYDROCOD=6,81,91,94,97,98,99)		53695	96.05
	1 = Yes (HYDROCOD=1,3)		2210	3.95
METHDON2	Len : 1	EVER USED METHADONE		
			Freq	Pct
	0 = No/Unknown (METHDON=6,81,91,94,97,98,99).....		55360	99.03
	1 = Yes (METHDON=1,3)		545	0.97
MORPHIN2	Len : 1	EVER USED MORPHINE		
			Freq	Pct
	0 = No/Unknown (MORPHINE=6,81,91,94,97,98,99).....		55074	98.51
	1 = Yes (MORPHINE=1,3).....		831	1.49
PHENCOD2	Len : 1	EVER USED PHENAPHEN WITH CODEINE		
			Freq	Pct
	0 = No/Unknown (PHENCOD=6,81,91,94,97,98,99).....		55698	99.63
	1 = Yes (PHENCOD=1)		207	0.37
PROPOXY2	Len : 1	EVER USED PROPOXYPHENE		
			Freq	Pct
	0 = No/Unknown (PROPOXY=6,81,91,94,97,98,99)		55797	99.81
	1 = Yes (PROPOXY=1,3)		108	0.19
SK65A2	Len : 1	EVER USED SK65		
			Freq	Pct
	0 = No/Unknown (SK65A=6,81,91,94,97,98,99).....		55891	99.97
	1 = Yes (SK65A=1).....		14	0.03
STADOL2	Len : 1	EVER USED STADOL		
			Freq	Pct
	0 = No/Unknown (STADOL=6,81,91,94,97,98,99)		55877	99.95
	1 = Yes (STADOL=1,3).....		28	0.05
TALACEN2	Len : 1	EVER USED TALACEN		
			Freq	Pct
	0 = No/Unknown (TALACEN=6,81,91,94,97,98,99)		55880	99.96
	1 = Yes (TALACEN=1,3).....		25	0.04
TALWIN2	Len : 1	EVER USED TALWIN		
			Freq	Pct
	0 = No/Unknown (TALWIN=6,81,91,94,97,98,99)		55848	99.90
	1 = Yes (TALWIN=1,3).....		57	0.10
TALWINX2	Len : 1	EVER USED TALWIN NX		
			Freq	Pct
	0 = No/Unknown (TALWINNX=6,81,91,94,97,98,99)		55882	99.96
	1 = Yes (TALWINNX=1).....		23	0.04

RECODED DRUG USE

TRAMADL2	Len : 1	EVER USED TRAMADOL		
			Freq	Pct
		0 = No/Unknown (TRAMADOL=6,81,91,94,97,98,99)	55771	99.76
		1 = Yes (TRAMADOL=1)	134	0.24

ULTRAM2	Len : 1	EVER USED ULTRAM		
			Freq	Pct
		0 = No/Unknown (ULTRAM=6,81,91,94,97,98,99)	55586	99.43
		1 = Yes (ULTRAM=1)	319	0.57

OTHANL	Len : 1	EVER USED OTHER PAIN RELIEVERS		
			Freq	Pct
		0 = No/Unknown (Otherwise).....	51039	91.30
		1 = Yes (ANLCARD or ANLNOLST=1,3)	4866	8.70

The following variable, PROCODNP, was assigned a positive response if a respondent indicated ever using darvocet, darvon, or tylenol with codeine (DARVTYL2=1), codeine (CODEINE2=1), phenaphen with codeine (PHENCOD2=1), propoxyphene (PROPOXY2=1), SK-65 (SK65A2=1), or other-specify drug responses that are not asked about explicitly in the Pain Relievers module but fall into this category (ANALNEWA, ANALNEWB, ANALNEWC, ANALNEWD, or ANALNEWE in (455,4031,4038,4093)).

PROCODNP	Len : 1	PROPOXYPHENE/CODEINE PRODUCTS		
			Freq	Pct
		0 = No/Unknown (Otherwise).....	50331	90.03
		1 = Yes (See comment above).....	5574	9.97

The following variable, OXYCODP2, is similar to the variable OXYCODOP which was created in previous NSDUHs. The only difference is the use of the imputed variable OXYFLAG instead of the edited variable OXYCONT2 in determining lifetime use of OxyContin. OXYCODP2 was assigned a positive response if a respondent indicated ever using percocet, percodan or tylox (PERCTYL2=1), OxyContin (OXYFLAG=1), or other-specify drug responses that are not asked about explicitly in the Pain Relievers module but fall into this category (ANALNEWA, ANALNEWB, ANALNEWC, ANALNEWD, or ANALNEWE in (4046,4047,4052,4065)).

OXYCODP2	Len : 1	OXYCODONE PRODUCTS		
			Freq	Pct
		0 = No/Unknown (Otherwise).....	52400	93.73
		1 = Yes (See comment above).....	3505	6.27

The following variable, HYDCODOP, was assigned a positive response if a respondent indicated ever using vicodin, lortab, or lorcet (VICOLOR2=1), hydrocodone (HYDROCD2=1), or other-specify drug responses that are not asked about explicitly in the Pain Relievers module but fall into this category (ANALNEWA, ANALNEWB, ANALNEWC, ANALNEWD, or ANALNEWE in (4033,4097)).

HYDCODOP	Len : 1	HYDROCODONE PRODUCTS		
			Freq	Pct
		0 = No/Unknown (Otherwise).....	50029	89.49
		1 = Yes (See comment above).....	5876	10.51

The following variable, TRAMADP, was assigned a positive response if a respondent indicated ever using tramadol (TRAMADL2=1), ultram (ULTRAM2=1), or other-specify drug responses that are not asked about explicitly in the Pain Relievers module but fall into this category (ANALNEWA, ANALNEWB, ANALNEWC, ANALNEWD, or ANALNEWE in (4083)).

TRAMADP	Len : 1	TRAMADOL PRODUCTS		
			Freq	Pct
		0 = No/Unknown (otherwise).....	55511	99.30
		1 = Yes (See comment above).....	394	0.70

KLONOPI2	Len : 1	EVER USED KLONOPIN OR CLONAZEPAM		
			Freq	Pct
		0 = No/Unknown (KLONOPIN=2,81,91,94,97,98)	54904	98.21
		1 = Yes (KLONOPIN=1,3).....	1001	1.79

XNAXATV2	Len : 1	EVER USED XANAX, ALPRAZOLAM, ATIVAN		
			Freq	Pct
		0 = No/Unknown (XNAXATVN=2,81,91,94,97,98)	53179	95.12
		1 = Yes (XNAXATVN=1,3).....	2726	4.88

RECODED DRUG USE

VALMDIA2	Len : 1 EVER USED VALIUM OR DIAZEPAM FOR FEELING		
	0 = No/Unknown (VALMDIAZ=2,81,91,94,97,98).....	Freq	Pct
	1 = Yes (VALMDIAZ=1,3).....	52926	94.67
		2979	5.33
ATARAX2	Len : 1 EVER USED ATARAX		
	0 = No/Unknown (ATARAX=6,81,91,94,97,98,99).....	Freq	Pct
	1 = Yes (ATARAX=1).....	55858	99.92
		47	0.08
BUSPAR2	Len : 1 EVER USED BUSPAR		
	0 = No/Unknown (BUSPAR=6,81,91,94,97,98,99).....	Freq	Pct
	1 = Yes (BUSPAR=1).....	55722	99.67
		183	0.33
EQUANIL2	Len : 1 EVER USED EQUANIL		
	0 = No/Unknown (EQUANIL=6,81,91,94,97,98,99).....	Freq	Pct
	1 = Yes (EQUANIL=1).....	55881	99.96
		24	0.04
FLEXERL2	Len : 1 EVER USED FLEXERIL		
	0 = No/Unknown (FLEXERIL=6,81,91,94,97,98,99).....	Freq	Pct
	1 = Yes (FLEXERIL=1,3).....	55393	99.08
		512	0.92
LIBRIUM2	Len : 1 EVER USED LIBRIUM		
	0 = No/Unknown (LIBRIUM=6,81,91,94,97,98,99).....	Freq	Pct
	1 = Yes (LIBRIUM=1,3).....	55786	99.79
		119	0.21
LIMBTRL2	Len : 1 EVER USED LIMBITROL		
	0 = No/Unknown (LIMBTROL=6,81,91,94,97,98,99).....	Freq	Pct
	1 = Yes (LIMBTROL=1,3).....	55876	99.95
		29	0.05
MEPROB2	Len : 1 EVER USED MEPROBAMATE		
	0 = No/Unknown (MEPROB=6,81,91,94,97,98,99).....	Freq	Pct
	1 = Yes (MEPROB=1).....	55875	99.95
		30	0.05
MILTOWN2	Len : 1 EVER USED MILTOWN		
	0 = No/Unknown (MILTOWN=6,81,91,94,97,98,99).....	Freq	Pct
	1 = Yes (MILTOWN=1).....	55889	99.97
		16	0.03
ROHYPNL2	Len : 1 EVER USED ROHYPNOL		
	0 = No/Unknown (ROHYPNOL=6,81,91,94,97,98,99).....	Freq	Pct
	1 = Yes (ROHYPNOL=1,3).....	55803	99.82
		102	0.18
SERAX2	Len : 1 EVER USED SERAX		
	0 = No/Unknown (SERAX=6,81,91,94,97,98,99).....	Freq	Pct
	1 = Yes (SERAX=1).....	55876	99.95
		29	0.05
SOMA2	Len : 1 EVER USED SOMA		
	0 = No/Unknown (SOMA=6,81,91,94,97,98,99).....	Freq	Pct
	1 = Yes (SOMA=1,3).....	55128	98.61
		777	1.39

RECODED DRUG USE

TRANXEN2	Len : 1	EVER USED TRANXENE		
			Freq	Pct
		0 = No/Unknown (TRANXENE=6,81,91,94,97,98,99)	55872	99.94
		1 = Yes (TRANXENE=1).....	33	0.06

VISTAR2	Len : 1	EVER USED VISTARIL		
			Freq	Pct
		0 = No/Unknown (VISTAR=6,81,91,94,97,98,99).....	55846	99.89
		1 = Yes (VISTAR=1).....	59	0.11

OTHTRN	Len : 1	EVER USED OTHER TRANQUILIZERS		
			Freq	Pct
		0 = No/Unknown (Otherwise).....	54245	97.03
		1 = Yes (TRNCARD or TRNOLST=1,3)	1660	2.97

The following variable, BENZOS, was assigned a positive response if a respondent indicated ever using klonopin or clonazepam (KLONOPI2=1), xanax, alprazolam, or lorazepam (XNAXATV2=1), ativan, valium or diazepam (VALMDIA2=1), librium (LIBRIUM2=1), limbitrol (LIMBTRL2=1), rohypnol (ROHYPNL2=1), serax (SERAX2=1), tranxene (TRANXEN2=1), or other-specify drug responses that are not asked about explicitly in the Tranquilizers module but fall into this category (TRNEWA, TRNEWB, TRNEWC, TRNEWD, TRNEWE in (237,278,2004)).

BENZOS	Len : 1	BENZODIAZEPINES PRODUCTS		
			Freq	Pct
		0 = No/Unknown (Otherwise).....	51536	92.18
		1 = Yes (See comment above).....	4369	7.82

The following variable, MEPROBPD, was assigned a positive response if a respondent indicated ever using equanil (EQUANIL2=1), meprobamate (MEPROB2=1), and miltown (MILTOWN2=1).

MEPROBPD	Len : 1	MEPROBAMATE PRODUCTS		
			Freq	Pct
		0 = No/Unknown (Otherwise).....	55847	99.90
		1 = Yes (See comment above).....	58	0.10

The following variable, MUSCRELX, was assigned a positive response if a respondent indicated ever using flexeril (FLEXERL2=1), soma (SOMA2=1), and other-specify drug responses that are not asked about explicitly in the Tranquilizers module but fall into this category (TRNEWA, TRNEWB, TRNEWC, TRNEWD, TRNEWE in (223,290,2002)).

MUSCRELX	Len : 1	MUSCLE RELAXANTS		
			Freq	Pct
		0 = No/Unknown (Otherwise).....	54819	98.06
		1 = Yes (See comment above).....	1086	1.94

METHDES2	Len : 1	EVER USED METHAMPHETAMINE, DESOXYN, OR METHEDRINE		
			Freq	Pct
		0 = No/Unknown (METHDES=2,81,85,91,94,97,98)	53721	96.09
		1 = Yes (METHDES=1,3).....	2184	3.91

DIETPIL2	Len : 1	EVER USED DIET PILLS FOR FEELING CAUSED		
			Freq	Pct
		0 = No/Unknown (DIETPILS=2,81,85,91,94,97,98).....	54644	97.74
		1 = Yes (DIETPILS=1,3)	1261	2.26

RITMPHE2	Len : 1	EVER USED RITALIN FOR FEELING CAUSED		
			Freq	Pct
		0 = No/Unknown (RITMPHEN=2,81,85,91,94,97,98)	54234	97.01
		1 = Yes (RITMPHEN=1,3)	1671	2.99

CYLERT2	Len : 1	EVER USED CYLERT		
			Freq	Pct
		0 = No/Unknown (CYLERT=6,81,91,94,97,98,99).....	55853	99.91
		1 = Yes (CYLERT=1).....	52	0.09

RECODED DRUG USE

DEXED2	Len : 1	EVER USED DEXEDRINE		
			Freq	Pct
	0 = No/Unknown (DEXED=6,81,91,94,97,98,99)		55541	99.35
	1 = Yes (DEXED=1,3).....		364	0.65
DETAMP2	Len : 1	EVER USED DEXTROAMPHETAMINE		
			Freq	Pct
	0 = No/Unknown (DETAMP=6,81,91,94,97,98,99).....		55765	99.75
	1 = Yes (DETAMP=1,3).....		140	0.25
DIDREX2	Len : 1	EVER USED DIDREX		
			Freq	Pct
	0 = No/Unknown (DIDREX=6,81,91,94,97,98,99)		55870	99.94
	1 = Yes (DIDREX=1)		35	0.06
ESKAT2	Len : 1	EVER USED ESKATROL		
			Freq	Pct
	0 = No/Unknown (ESKAT=6,81,91,94,97,98,99).....		55881	99.96
	1 = Yes (ESKAT=1)		24	0.04
IONAMIN2	Len : 1	EVER USED IONAMIN		
			Freq	Pct
	0 = No/Unknown (IONAMIN=6,81,91,94,97,98,99)		55864	99.93
	1 = Yes (IONAMIN=1,3).....		41	0.07
MAZANOR2	Len : 1	EVER USED MAZANOR		
			Freq	Pct
	0 = No/Unknown (MAZANOR=6,81,91,94,97,98,99).....		55891	99.97
	1 = Yes (MAZANOR=1)		14	0.03
OBLA2	Len : 1	EVER USED OBEDRIN-LA		
			Freq	Pct
	0 = No/Unknown (OBLA=6,81,91,94,97,98,99).....		55898	99.99
	1 = Yes (OBLA=1)		7	0.01
PLEGINE2	Len : 1	EVER USED PLEGINE		
			Freq	Pct
	0 = No/Unknown (PLEGINE=6,81,91,94,97,98,99)		55894	99.98
	1 = Yes (PLEGINE=1,3).....		11	0.02
PRELUDN2	Len : 1	EVER USED PRELUDIN		
			Freq	Pct
	0 = No/Unknown (PRELUDIN=6,81,91,94,97,98,99).....		55848	99.90
	1 = Yes (PRELUDIN=1).....		57	0.10
SANOREX2	Len : 1	EVER USED SANOREX		
			Freq	Pct
	0 = No/Unknown (SANOREX=6,81,91,94,97,98,99)		55868	99.93
	1 = Yes (SANOREX=1).....		37	0.07
TENUATE2	Len : 1	EVER USED TENUATE		
			Freq	Pct
	0 = No/Unknown (TENUATE=6,81,91,94,97,98,99)		55887	99.97
	1 = Yes (TENUATE=1)		18	0.03
OTHSTM	Len : 1	EVER USED OTHER STIMULANTS		
			Freq	Pct
	0 = No/Unknown (Otherwise).....		54738	97.91
	1 = Yes (STMCARD or STMNOLST=1,3)		1167	2.09

RECODED DRUG USE

The following variable, AMDXPHEN, was assigned a positive response if a respondent indicated ever using prescription diet pills (DIETPIL2=1), dexedrine (DEXED2=1), dextroamphetamine (DETAMP2=1), ionamin (IONAMIN2=1), or other-specify drug responses that are not asked about explicitly in the Stimulants module but fall into this category (STIMNEWA, STIMNEWB, STIMNEWC, STIMNEWD, or STIMNEWE in (3015,3023,3086,3097)).

AMDXPHEN	Len : 1 AMPHETAMINE, DEXTROAMPHETAMINE, & PHENTERMINE PROD		
	0 = No/Unknown (Otherwise).....	Freq	Pct
	1 = Yes (See comment above).....	54154	96.87
		1751	3.13

MAZINDOL	Len : 1 MAZINDOL PRODUCTS		
	0 = No/Unknown (Otherwise).....	Freq	Pct
	1 = Yes (MAZANOR2=1 OR SANOREX2=1).....	55855	99.91
		50	0.09

The following variable, METHDEXM, was assigned a positive response if a respondent indicated ever using ritalin (RITMPHE2=1) or other-specify drug responses that are not asked about explicitly in the Stimulants module but fall into this category (STIMNEWA, STIMNEWB, STIMNEWC, STIMNEWD, or STIMNEWE in (3077)).

METHDEXM	Len : 1 METHYLPHENIDATE/DEXMETHYLPHENIDATE PRODUCTS		
	0 = No/Unknown (Otherwise).....	Freq	Pct
	1 = Yes (See comment above).....	54226	97.00
		1679	3.00

METHAQ2	Len : 1 EVER USED METHAQUALONE, SOPOR, QUALLUDE		
	0 = No/Unknown (METHAQ=2,81,91,94,97,98).....	Freq	Pct
	1 = Yes (METHAQ=1).....	55193	98.73
		712	1.27

NEMBBAR2	Len : 1 EVER USED BARBITURATES FOR FEELING		
	0 = No/Unknown (NEMBBARB=2,81,91,94,97,98).....	Freq	Pct
	1 = Yes (NEMBBARB=1).....	55593	99.44
		312	0.56

RESTTMA2	Len : 1 EVER USED RESTORIL OR TEMAZEPAM		
	0 = No/Unknown (RESTTMAZ=2,81,91,94,97,98).....	Freq	Pct
	1 = Yes (RESTTMAZ=1).....	55712	99.65
		193	0.35

AMYTAL2	Len : 1 EVER USED AMYTAL		
	0 = No/Unknown (AMYTAL=6,81,91,94,97,98,99).....	Freq	Pct
	1 = Yes (AMYTAL=1).....	55868	99.93
		37	0.07

BUTISOL2	Len : 1 EVER USED BUTISOL		
	0 = No/Unknown (BUTISOL=6,81,91,94,97,98,99).....	Freq	Pct
	1 = Yes (BUTISOL=1).....	55871	99.94
		34	0.06

CHHYD2	Len : 1 EVER USED CHLORAL HYDRATE		
	0 = No/Unknown (CHHYD=6,81,91,94,97,98,99).....	Freq	Pct
	1 = Yes (CHHYD=1).....	55873	99.94
		32	0.06

DALMANE2	Len : 1 EVER USED DALMANE		
	0 = No/Unknown (DALMANE=6,81,91,94,97,98,99).....	Freq	Pct
	1 = Yes (DALMANE=1,3).....	55842	99.89
		63	0.11

RECODED DRUG USE

HALCION2	Len : 1 EVER USED HALCION		
	0 = No/Unknown (HALCION=6,81,91,94,97,98,99).....	Freq	Pct
	1 = Yes (HALCION=1,3).....	55805	99.82
		100	0.18
PHENOBR2	Len : 1 EVER USED PHENOBARBITAL		
	0 = No/Unknown (PHENOBAR=6,81,91,94,97,98,99).....	Freq	Pct
	1 = Yes (PHENOBAR=1,3).....	55748	99.72
		157	0.28
PLACIDY2	Len : 1 EVER USED PLACIDYL		
	0 = No/Unknown (PLACIDYL=6,81,91,94,97,98,99).....	Freq	Pct
	1 = Yes (PLACIDYL=1,3).....	55828	99.86
		77	0.14
TUINAL2	Len : 1 EVER USED TUINAL		
	0 = No/Unknown (TUINAL=6,81,91,94,97,98,99).....	Freq	Pct
	1 = Yes (TUINAL=1).....	55811	99.83
		94	0.17
OTHSED	Len : 1 EVER USED OTHER SEDATIVES		
	0 = No/Unknown (Otherwise).....	Freq	Pct
	1 = Yes (SEDCARD or SEDNOLST=1,3).....	55252	98.83
		653	1.17
RTDALHAL	Len : 1 RESTORIL/TEMAZEPAM/DALMANE/HALCION		
	0 = No/Unknown (Otherwise).....	Freq	Pct
	1 = Yes (RETTMA2=1 OR DALMANE2=1 OR HALCION2=1).....	55601	99.46
		304	0.54
<p>The following variable, ANYBARB, was assigned a positive response if a respondent indicated ever using barbiturates (NEMBBAR2=1), amytal (AMYTAL2=1), butisol (BUTISOL2=1), phenobarbital (PHENOBR2=1), tuinal (TUINAL2=1), or other-specify drug responses that are not asked about explicitly in the Sedatives module but fall into this category (SEDNEWA, SEDNEWB, SEDNEWC, SEDNEWD, or SEDNEWE in (1012)).</p>			
ANYBARB	Len : 1 ANY BARBITURATES		
	0 = No/Unknown (Otherwise).....	Freq	Pct
	1 = Yes (See comment above).....	55460	99.20
		445	0.80
CIGAFU	Len : 1 CIGARETTE AGE OF FIRST USE - CATEGORIZED RECODE		
	1 = 14 Years or Younger (IRCIGAGE=1-14).....	Freq	Pct
	2 = 15-17 Years Old (IRCIGAGE=15-17).....	15280	27.33
	3 = 18 Years or Older (IRCIGAGE=18+).....	10430	18.66
	4 = Non Users (IRCIGAGE=991).....	5963	10.67
		24232	43.34
DCIGAFU	Len : 1 DAILY CIG AGE OF FIRST USE - CATEGORIZED RECODE		
	1 = 14 Years or Younger (IRCDUAGE=1-14).....	Freq	Pct
	2 = 15-17 Years Old (IRCDUAGE=15-17).....	3355	6.00
	3 = 18 Years or Older (IRCDUAGE=18+).....	6353	11.36
	4 = Non Users or Non Daily Users (IRCDUAGE=991,993).....	6251	11.18
		39946	71.45
ALCAFU	Len : 1 ALCOHOL AGE OF FIRST USE - CATEGORIZED RECODE		
	1 = 14 Years or Younger (IRALCAGE=1-14).....	Freq	Pct
	2 = 15-17 Years Old (IRALCAGE=15-17).....	13766	24.62
	3 = 18 Years or Older (IRALCAGE=18+).....	15664	28.02
	4 = Non Users (IRALCAGE=991).....	11220	20.07
		15255	27.29

RECODED DRUG USE

ALCAFU2 Len : 1 ALCOHOL AGE OF FIRST USE - CATEGORIZED RECODE 2

	Freq	Pct
1 = 13 Years or Younger (IRALCAGE=1-13).....	9094	16.27
2 = 14-17 Years Old (IRALCAGE=14-17)	20336	36.38
3 = 18-20 Years Old (IRALCAGE=18-20)	7544	13.49
4 = 21 Years or Older (IRALCAGE=21+)	3676	6.58
5 = Non Users (IRALCAGE=991).....	15255	27.29

ALCAFU3 Len : 1 ALCOHOL AGE OF FIRST USE - CATEGORIZED RECODE 3

	Freq	Pct
1 = 14 Years or Younger (IRALCAGE=1-14).....	13766	24.62
2 = 15-17 Years Old (IRALCAGE=15-17)	15664	28.02
3 = 18-20 Years Old (IRALCAGE=18-20)	7544	13.49
4 = 21 Years or Older (IRALCAGE=21+)	3676	6.58
5 = Non Users (IRALCAGE=991).....	15255	27.29

MJAFU Len : 1 MARIJUANA AGE OF FIRST USE - CATEGORIZED RECODE

	Freq	Pct
1 = 14 Years or Younger (IRMJAGE=1-14).....	6706	12.00
2 = 15-17 Years Old (IRMJAGE=15-17).....	9087	16.25
3 = 18 Years or Older (IRMJAGE=18+).....	6202	11.09
4 = Non Users (IRMJAGE=991).....	33910	60.66

ALCYDAYS Len : 1 # OF DAYS USED ALCOHOL IN PAST YEAR

	Freq	Pct
1 = 1-11 Days (IRALCFY=1-11).....	9023	16.14
2 = 12-49 Days (IRALCFY=12-49).....	9356	16.74
3 = 50-99 Days (IRALCFY=50-99).....	5443	9.74
4 = 100-299 Days (IRALCFY=100-299).....	9291	16.62
5 = 300-365 Days (IRALCFY=300-365).....	1244	2.23
6 = Non User or No Past Year Use (IRALCFY=991,993).....	21548	38.54

MRJYDAYS Len : 1 # OF DAYS USED MARIJUANA IN PAST YEAR

	Freq	Pct
1 = 1-11 Days (IRMJFY=1-11).....	3164	5.66
2 = 12-49 Days (IRMJFY=12-49).....	1840	3.29
3 = 50-99 Days (IRMJFY=50-99).....	942	1.69
4 = 100-299 Days (IRMJFY=100-299).....	2287	4.09
5 = 300-365 Days (IRMJFY=300-365).....	1233	2.21
6 = Non User or No Past Year Use (IRMJFY=991,993).....	46439	83.07

COCYDAYS Len : 1 # OF DAYS USED COCAINE IN PAST YEAR

	Freq	Pct
1 = 1-11 Days (IRCOCFY=1-11).....	1034	1.85
2 = 12-49 Days (IRCOCFY=12-49).....	440	0.79
3 = 50-99 Days (IRCOCFY=50-99).....	198	0.35
4 = 100-299 Days (IRCOCFY=100-299).....	214	0.38
5 = 300-365 Days (IRCOCFY=300-365).....	38	0.07
6 = Non User or No Past Year Use (IRCOCFY=991,993).....	53981	96.56

HALYDAYS Len : 1 # OF DAYS USED HALLUCINOGENS IN PAST YEAR

	Freq	Pct
1 = 1-11 Days (IRHALFY=1-11).....	1318	2.36
2 = 12-49 Days (IRHALFY=12-49).....	314	0.56
3 = 50-99 Days (IRHALFY=50-99).....	125	0.22
4 = 100-299 Days (IRHALFY=100-299).....	91	0.16
5 = 300-365 Days (IRHALFY=300-365).....	7	0.01
6 = Non User or No Past Year Use (IRHALFY=991,993).....	54050	96.68

RECODED DRUG USE

INHSDAYS	Len : 1 # OF DAYS USED INHALANTS IN PAST YEAR		
		Freq	Pct
	1 = 1-11 Days (IRINHfy=1-11).....	889	1.59
	2 = 12-49 Days (IRINHfy=12-49).....	270	0.48
	3 = 50-99 Days (IRINHfy=50-99).....	130	0.23
	4 = 100-299 Days (IRINHfy=100-299).....	98	0.18
	5 = 300-365 Days (IRINHfy=300-365).....	8	0.01
	6 = Non User or No Past Year Use (IRINHfy=991,993).....	54510	97.50
STMSDAYS	Len : 1 # OF DAYS USED STIMULANTS IN PAST YEAR		
		Freq	Pct
	1 = 1-11 Days (IRSTMfy=1-11).....	542	0.97
	2 = 12-49 Days (IRSTMfy=12-49).....	300	0.54
	3 = 50-99 Days (IRSTMfy=50-99).....	127	0.23
	4 = 100-299 Days (IRSTMfy=100-299).....	194	0.35
	5 = 300-365 Days (IRSTMfy=300-365).....	33	0.06
	6 = Non User or No Past Year Use (IRSTMfy=991,993).....	54709	97.86
MTHSDAYS	Len : 1 # OF DAYS USED METHAMPHETAMINE IN PAST YEAR		
		Freq	Pct
	1 = 1-11 Days (IRMTHfy=1-11).....	191	0.34
	2 = 12-49 Days (IRMTHfy=12-49).....	127	0.23
	3 = 50-99 Days (IRMTHfy=50-99).....	53	0.09
	4 = 100-299 Days (IRMTHfy=100-299).....	98	0.18
	5 = 300-365 Days (IRMTHfy=300-365).....	16	0.03
	6 = Non User or No Past Year Use (IRMTHfy=991,993).....	55420	99.13
CIGSDAYS	Len : 1 # OF DAYS USED CIG IN PAST MONTH		
		Freq	Pct
	1 = 1-2 Days (IRCIGfm=1-2).....	1817	3.25
	2 = 3-5 Days (IRCIGfm=3-5).....	1342	2.40
	3 = 6-19 Days (IRCIGfm=6-19).....	1920	3.43
	4 = 20-29 Days (IRCIGfm=20-29).....	1791	3.20
	5 = 30 Days (IRCIGfm=30).....	8066	14.43
	6 = Non User or No Past Month Use (IRCIGfm=91,93).....	40969	73.28
ALCMSDAYS	Len : 1 # OF DAYS USED ALCOHOL IN PAST MONTH		
		Freq	Pct
	1 = 1-2 Days (IRALCFM=1-2).....	7811	13.97
	2 = 3-5 Days (IRALCFM=3-5).....	7009	12.54
	3 = 6-19 Days (IRALCFM=6-19).....	7564	13.53
	4 = 20-30 Days (IRALCFM=20-30).....	2751	4.92
	5 = Non User or No Past Month Use (IRALCFM=91,93).....	30770	55.04
MRJMSDAYS	Len : 1 # OF DAYS USED MARIJUANA PAST MONTH		
		Freq	Pct
	1 = 1-2 Days (IRMJFM=1-2).....	1363	2.44
	2 = 3-5 Days (IRMJFM=3-5).....	943	1.69
	3 = 6-19 Days (IRMJFM=6-19).....	1223	2.19
	4 = 20-30 Days (IRMJFM=20-30).....	1858	3.32
	5 = Non User or No Past Month Use (IRMJFM=91,93).....	50518	90.36
COCMSDAYS	Len : 1 # OF DAYS USED COCAINE IN PAST MONTH		
		Freq	Pct
	1 = 1-2 Days (IRCOCFM=1-2).....	367	0.66
	2 = 3-5 Days (IRCOCFM=3-5).....	185	0.33
	3 = 6-19 Days (IRCOCFM=6-19).....	119	0.21
	4 = 20-30 Days (IRCOCFM=20-30).....	46	0.08
	5 = Non User or No Past Month Use (IRCOCFM=91,93).....	55188	98.72

RECODED DRUG USE

HALMDAYS Len : 1 # OF DAYS USED HALLUCINOGENS IN PAST MONTH

	Freq	Pct
1 = 1-2 Days (IRHALFM=1-2)	354	0.63
2 = 3-5 Days (IRHALFM=3-5)	84	0.15
3 = 6-19 Days (IRHALFM=6-19)	54	0.10
4 = 20-30 Days (IRHALFM=20-30)	11	0.02
5 = Non User or No Past Month Use (IRHALFM=91,93)	55402	99.10

INHMDAYS Len : 1 # OF DAYS USED INHALANTS IN PAST MONTH

	Freq	Pct
1 = 1-2 Days (IRINHFM=1-2)	243	0.43
2 = 3-5 Days (IRINHFM=3-5)	70	0.13
3 = 6-19 Days (IRINHFM=6-19)	46	0.08
4 = 20-30 Days (IRINHFM=20-30)	16	0.03
5 = Non User or No Past Month Use (IRINHFM=91,93)	55530	99.33

CIGPDAY Len : 1 # OF CIGARETTES SMOKED PER DAY AMONG DAILY SMOKERS

	Freq	Pct
1 = Fewer Than 6 (CIG30AV=1,2,3 AND IRCIGFM=30)	1597	2.86
2 = 6-15 (CIG30AV=4 AND IRCIGFM=30)	3017	5.40
3 = 16-25 (CIG30AV=5 AND IRCIGFM=30)	2617	4.68
4 = 26 or More (CIG30AV=6,7 AND IRCIGFM=30)	819	1.46
5 = Not Reported (CIG30AV=94,97,98 AND IRCIGFM=30)	16	0.03
6 = No Daily Use(CIG30AV=91,93 OR IRCIGFM=1-29,91,93).....	47839	85.57

CIG1PACK Len : 1 SMKED 1+ PCK OF CIGS PER DAY AMNG DLY SMKERS (1/0)

	Freq	Pct
. = No daily use/not reported (CIGPDAY=5,6)	47855	85.60
0 = Smoked <1 pack per day (CIGPDAY=1,2)	4614	8.25
1 = Smoked 1+ pack per day (CIGPDAY=3,4)	3436	6.15

The following variable, CIGAVGD, was defined as the midpoint of the range the respondent reported as the average number of cigarettes smoked per day on the days cigarettes were smoked in the past month (CIG30AV).

CIGAVGD Len : 4 AVG NUMBER OF CIGARETTES SMOKED PER DAY

	Freq	Pct
. = Not Used/Unknown (CIG30AV=91,93,94,97,98)	41021	73.38
0.5 = Less than 1 cigarette (CIG30AV=1)	1570	2.81
1 = 1 cigarette (CIG30AV=2)	1806	3.23
3.5 = 2 to 5 cigarettes (CIG30AV=3)	3870	6.92
10.5 = 6 to 15 cigarettes (CIG30AV=4)	3851	6.89
20.5 = 16 to 25 cigarettes (CIG30AV=5)	2868	5.13
30.5 = 26 to 35 cigarettes (CIG30AV=6)	657	1.18
50 = More than 35 cigarettes (CIG30AV=7)	262	0.47

The following variable, CIGAVGM, was defined as the product of the number of days a user smoked cigarettes in the past month (IRCIGFM) and the average number of cigarettes smoked per day on the days cigarettes were smoked in the past month (CIGAVGD).

CIGAVGM Len : 6 NUMBER OF CIGARETTES SMOKED PER USER IN PAST MONTH

	Freq	Pct
RANGE = 0.5 - 1500	14884	26.62
. = Not Used/Unknown (CIGAVGD=. or IRCIGFM=91,93)	41021	73.38

The following variable, ALCAVGM, was defined as the product of the number of days a user consumed alcohol in the past month (IRALCFM) and the average number of drinks consumed per day on the days alcohol was used in the past month (NODR30A). A value of missing was assigned whenever a respondent said that they had not used alcohol in the past month or the average number of drinks consumed per day on the days alcohol was used in the past month was unknown (NODR30A=975,985,991,993,994,997,998 or IRALCFM=91,93).

ALCAVGM Len : 4 NUMBER OF ALC BEVS DRANK PER USER IN PAST MONTH

	Freq	Pct
RANGE = 1 - 2700	23437	41.92
. = Not Used/Unknown (See comment above)	32468	58.08

RECODED DRUG USE

NOUSEFL	Len : 1 NO LIFETIME USE OF MRJ/IEM/CIG/ALC		
	0 = No (Otherwise).....	Freq	Pct
	1 = Yes (MRJFLAG, IEMFLAG, CIGFLAG, & ALCFLAG=0)	43811	78.37
		12094	21.63
NOUSEYR	Len : 1 NO PAST YEAR USE OF MRJ/IEM/CIG/ALC		
	0 = No (Otherwise).....	Freq	Pct
	1 = Yes (MRJYR=0 & IEMYR=0 & CIGYR=0 & ALCYR=0).....	37955	67.89
		17950	32.11
NOUSEMO	Len : 1 NO PAST MONTH USE OF MRJ/IEM/CIG/ALC		
	0 = No (Otherwise).....	Freq	Pct
	1 = Yes (MRJMON=0 & IEMMON=0 & CIGMON=0 & ALCMON=0).....	30370	54.32
		25535	45.68
CIGONFL	Len : 1 LIFETIME CIGARETTE USE ONLY		
	0 = No (Otherwise).....	Freq	Pct
	1 = Yes (MRJFLAG, IEMFLAG, & ALCFLAG=0 AND CIGFLAG=1).....	54431	97.36
		1474	2.64
CIGONYR	Len : 1 PAST YEAR CIGARETTE USE ONLY		
	0 = No (Otherwise).....	Freq	Pct
	1 = Yes (MRJYR=0 & IEMYR=0 & CIGYR=1 & ALCYR=0).....	53773	96.19
		2132	3.81
CIGONMO	Len : 1 PAST MONTH CIGARETTE USE ONLY		
	0 = No (Otherwise).....	Freq	Pct
	1 = Yes (MRJMON=0 & IEMMON=0 & CIGMON=1 & ALCMON=0).....	52234	93.43
		3671	6.57
ALCONFL	Len : 1 LIFETIME ALCOHOL USE ONLY		
	0 = No (Otherwise).....	Freq	Pct
	1 = Yes (MRJFLAG, IEMFLAG, & CIGFLAG=0 AND ALCFLAG=1).....	48182	86.19
		7723	13.81
ALCONYR	Len : 1 PAST YEAR ALCOHOL USE ONLY		
	0 = No (Otherwise).....	Freq	Pct
	1 = Yes (MRJYR=0 & IEMYR=0 & CIGYR=0 & ALCYR=1).....	40703	72.81
		15202	27.19
ALCONMO	Len : 1 PAST MONTH ALCOHOL USE ONLY		
	0 = No (Otherwise).....	Freq	Pct
	1 = Yes (MRJMON=0 & IEMMON=0 & CIGMON=0 & ALCMON=1).....	43057	77.02
		12848	22.98
MRJONFL	Len : 1 LIFETIME MARIJUANA USE ONLY		
	0 = No (Otherwise).....	Freq	Pct
	1 = Yes (MRJFLAG=1 AND IEMFLAG, CIGFLAG, & ALCFLAG=0).....	55801	99.81
		104	0.19
MRJONYR	Len : 1 PAST YEAR MARIJUANA USE ONLY		
	0 = No (Otherwise).....	Freq	Pct
	1 = Yes (MRJYR=1 & IEMYR=0 & CIGYR=0 & ALCYR=0).....	55709	99.65
		196	0.35
MRJONMO	Len : 1 PAST MONTH MARIJUANA USE ONLY		
	0 = No (Otherwise).....	Freq	Pct
	1 = Yes (MRJMON=1 & IEMMON=0 & CIGMON=0 & ALCMON=0).....	55594	99.44
		311	0.56

RECODED DRUG USE

IEMONFL	Len : 1 LIFETIME ILLICIT DRG OTHER THAN MRJ USE ONLY		
	0 = No (Otherwise).....	54941	98.28
	1 = Yes (IEMFLAG=1 AND CIGFLAG, ALCFLAG, & MRJFLAG=0).....	964	1.72
IEMONYR	Len : 1 PAST YEAR ILLICIT DRG OTHER THAN MRJ USE ONLY		
	0 = No (Otherwise).....	55203	98.74
	1 = Yes (MRJYR=0 & IEMYR=1 & CIGYR=0 & ALCYR=0).....	702	1.26
IEMONMO	Len : 1 PAST MONTH ILLICIT DRG OTHER THAN MRJ USE ONLY		
	0 = No (Otherwise).....	55407	99.11
	1 = Yes (MRJMON=0 & IEMMON=1 & CIGMON=0 & ALCMON=0).....	498	0.89
CGALONFL	Len : 1 LIFETIME USE OF CIG & ALC ONLY		
	0 = No (Otherwise).....	47529	85.02
	1 = Yes (CIGFLAG & ALCFLAG=1 AND MRJFLAG & IEMFLAG=0).....	8376	14.98
CGALONYR	Len : 1 PAST YEAR USE OF CIG & ALC ONLY		
	0 = No (Otherwise).....	47878	85.64
	1 = Yes (MRJYR=0 & IEMYR=0 & CIGYR=1 & ALCYR=1).....	8027	14.36
CGALONMO	Len : 1 PAST MONTH USE OF CIG & ALC ONLY		
	0 = No (Otherwise).....	49060	87.76
	1 = Yes (MRJMON=0 & IEMMON=0 & CIGMON=1 & ALCMON=1).....	6845	12.24
MJCGONFL	Len : 1 LIFETIME USE OF MRJ & CIG ONLY		
	0 = No (Otherwise).....	55675	99.59
	1 = Yes (MRJFLAG & CIGFLAG=1 AND IEMFLAG & ALCFLAG=0).....	230	0.41
MJCGONYR	Len : 1 PAST YEAR USE OF MRJ & CIG ONLY		
	0 = No (Otherwise).....	55648	99.54
	1 = Yes (MRJYR=1 & IEMYR=0 & CIGYR=1 & ALCYR=0).....	257	0.46
MJCGONMO	Len : 1 PAST MONTH USE OF MRJ & CIG ONLY		
	0 = No (Otherwise).....	55484	99.25
	1 = Yes (MRJMON=1 & IEMMON=0 & CIGMON=1 & ALCMON=0).....	421	0.75
MJALONFL	Len : 1 LIFETIME USE OF MRJ & ALC ONLY		
	0 = No (Otherwise).....	54654	97.76
	1 = Yes (MRJFLAG & ALCFLAG=1 AND IEMFLAG & CIGFLAG=0).....	1251	2.24
MJALONYR	Len : 1 PAST YEAR USE OF MRJ & ALC ONLY		
	0 = No (Otherwise).....	54312	97.15
	1 = Yes (MRJYR=1 & IEMYR=0 & CIGYR=0 & ALCYR=1).....	1593	2.85
MJALONMO	Len : 1 PAST MONTH USE OF MRJ & ALC ONLY		
	0 = No (Otherwise).....	54834	98.08
	1 = Yes (MRJMON=1 & IEMMON=0 & CIGMON=0 & ALCMON=1).....	1071	1.92

RECODED DRUG USE

MJIEONFL	Len : 1 LIFETIME USE OF MRJ & ILL DRG OTH THAN MRJ ONLY		
	0 = No (Otherwise).....	Freq	Pct
	1 = Yes (MRJFLAG & IEMFLAG=1 AND CIGFLAG & ALCFLAG=0).....	55872	99.94
		33	0.06
MJIEONYR	Len : 1 PAST YEAR USE OF MRJ & ILL DRG OTH THAN MRJ ONLY		
	0 = No (Otherwise).....	Freq	Pct
	1 = Yes (MRJYR=1 & IEMYR=1 & CIGYR=0 & ALCYR=0).....	55852	99.91
		53	0.09
MJIEONMO	Len : 1 PAST MONTH USE OF MRJ & ILL DRG OTH THAN MRJ ONLY		
	0 = No (Otherwise).....	Freq	Pct
	1 = Yes (MRJMON=1 & IEMMON=1 & CIGMON=0 & ALCMON=0).....	55853	99.91
		52	0.09
IECGONFL	Len : 1 LIFETIME USE OF ILL DRG OTH THAN MRJ & CIG ONLY		
	0 = No (Otherwise).....	Freq	Pct
	1 = Yes (IEMFLAG & CIGFLAG=1 AND ALCFLAG & MRJFLAG=0).....	55674	99.59
		231	0.41
IECGONYR	Len : 1 PAST YEAR USE OF ILL DRG OTH THAN MRJ & CIG ONLY		
	0 = No (Otherwise).....	Freq	Pct
	1 = Yes (MRJYR=0 & IEMYR=1 & CIGYR=1 & ALCYR=0).....	55731	99.69
		174	0.31
IECGONMO	Len : 1 PAST MONTH USE OF ILL DRG OTH THAN MRJ & CIG ONLY		
	0 = No (Otherwise).....	Freq	Pct
	1 = Yes (MRJMON=0 & IEMMON=1 & CIGMON=1 & ALCMON=0).....	55746	99.72
		159	0.28
IEALONFL	Len : 1 LIFETIME USE OF ILL DRG OTH THAN MRJ & ALC ONLY		
	0 = No (Otherwise).....	Freq	Pct
	1 = Yes (ALCFLAG & IEMFLAG=1 AND CIGFLAG & MRJFLAG=0).....	54669	97.79
		1236	2.21
IEALONYR	Len : 1 PAST YEAR USE OF ILL DRG OTH THAN MRJ & ALC ONLY		
	0 = No (Otherwise).....	Freq	Pct
	1 = Yes (MRJYR=0 & IEMYR=1 & CIGYR=0 & ALCYR=1).....	54830	98.08
		1075	1.92
IEALONMO	Len : 1 PAST MONTH USE OF ILL DRG OTH THAN MRJ & ALC ONLY		
	0 = No (Otherwise).....	Freq	Pct
	1 = Yes (MRJMON=0 & IEMMON=1 & CIGMON=0 & ALCMON=1).....	55508	99.29
		397	0.71
MCAONFL	Len : 1 LIFETIME USE OF MRJ & CIG & ALC ONLY		
	0 = No (Otherwise).....	Freq	Pct
	1 = Yes (CIGFLAG, ALCFLAG, & MRJFLAG=1 AND IEMFLAG=0).....	48718	87.14
		7187	12.86
MCAONYR	Len : 1 PAST YEAR USE OF MRJ & CIG & ALC ONLY		
	0 = No (Otherwise).....	Freq	Pct
	1 = Yes (MRJYR=1 & IEMYR=0 & CIGYR=1 & ALCYR=1).....	52750	94.36
		3155	5.64
MCAONMO	Len : 1 PAST MONTH USE OF MRJ & CIG & ALC ONLY		
	0 = No (Otherwise).....	Freq	Pct
	1 = Yes (MRJMON=1 & IEMMON=0 & CIGMON=1 & ALCMON=1).....	53848	96.32
		2057	3.68

RECODED DRUG USE

MICONFL	Len : 1 LIFETIME USE OF MRJ & ILL DRG OTH MRJ & CIG ONLY		
	0 = No (Otherwise).....	Freq	Pct
	1 = Yes (MRJFLAG, IEMFLAG, & CIGFLAG=1 AND ALCFLAG=0).....	55780	99.78
		125	0.22
MICONYR	Len : 1 PAST YEAR USE OF MRJ & ILL DRG OTH MRJ & CIG ONLY		
	0 = No (Otherwise).....	Freq	Pct
	1 = Yes (MRJYR=1 & IEMYR=1 & CIGYR=1 & ALCYR=0).....	55821	99.85
		84	0.15
MICONMO	Len : 1 PAST MONTH USE OF MRJ & ILL DRG OTH MRJ & CIG ONLY		
	0 = No (Otherwise).....	Freq	Pct
	1 = Yes (MRJMON=1 & IEMMON=1 & CIGMON=1 & ALCMON=0).....	55782	99.78
		123	0.22
MIAONFL	Len : 1 LIFETIME USE OF MRJ & ILL DRG OTH MRJ & ALC ONLY		
	0 = No (Otherwise).....	Freq	Pct
	1 = Yes (MRJFLAG, IEMFLAG, & ALCFLAG=1 AND CIGFLAG=0).....	55078	98.52
		827	1.48
MIAONYR	Len : 1 PAST YEAR USE OF MRJ & ILL DRG OTH MRJ & ALC ONLY		
	0 = No (Otherwise).....	Freq	Pct
	1 = Yes (MRJYR=1 & IEMYR=1 & CIGYR=0 & ALCYR=1).....	55198	98.74
		707	1.26
MIAONMO	Len : 1 PAST MONTH USE OF MRJ & ILL DRG OTH MRJ & ALC ONLY		
	0 = No (Otherwise).....	Freq	Pct
	1 = Yes (MRJMON=1 & IEMMON=1 & CIGMON=0 & ALCMON=1).....	55648	99.54
		257	0.46
ICAONFL	Len : 1 LIFETIME USE OF ILL DRG OTH MRJ & CIG & ALC ONLY		
	0 = No (Otherwise).....	Freq	Pct
	1 = Yes (IEMFLAG, CIGFLAG, & ALCFLAG=1 AND MRJFLAG=0).....	54093	96.76
		1812	3.24
ICAONYR	Len : 1 PAST YEAR USE OF ILL DRG OTH MRJ & CIG & ALC ONLY		
	0 = No (Otherwise).....	Freq	Pct
	1 = Yes (MRJYR=0 & IEMYR=1 & CIGYR=1 & ALCYR=1).....	54728	97.89
		1177	2.11
ICAONMO	Len : 1 PAST MONTH USE OF ILL DRG OTH MRJ & CIG & ALC ONLY		
	0 = No (Otherwise).....	Freq	Pct
	1 = Yes (MRJMON=0 & IEMMON=1 & CIGMON=1 & ALCMON=1).....	55340	98.99
		565	1.01
ALLUSEFL	Len : 1 LIFETIME USE OF MRJ, ILL DRG OTH MRJ, CIG, & ALC		
	0 = No (Otherwise).....	Freq	Pct
	1 = Yes (MRJFLAG, IEMFLAG, CIGFLAG, & ALCFLAG=1).....	43667	78.11
		12238	21.89
ALLUSEYR	Len : 1 PAST YEAR USE OF MRJ, ILL DRG OTH MRJ, CIG, & ALC		
	0 = No (Otherwise).....	Freq	Pct
	1 = Yes (MRJYR=1 & IEMYR=1 & CIGYR=1 & ALCYR=1).....	52484	93.88
		3421	6.12
ALLUSEMO	Len : 1 PAST MONTH USE OF MRJ, ILL DRG OTH MRJ, CIG, & ALC		
	0 = No (Otherwise).....	Freq	Pct
	1 = Yes (MRJMON=1 & IEMMON=1 & CIGMON=1 & ALCMON=1).....	54810	98.04
		1095	1.96

RECODED DRUG USE

FUCIG18	Len : 1 FIRST USED CIGARETTES PRIOR TO AGE 18		
	1 = Yes (IRCIGAGE < 18).....	Freq	Pct
	2 = No (IRCIGAGE >= 18).....	25710	45.99
		30195	54.01
FUCIG21	Len : 1 FIRST USED CIGARETTES PRIOR TO AGE 21		
	1 = Yes (IRCIGAGE < 21).....	Freq	Pct
	2 = No (IRCIGAGE >= 21).....	30069	53.79
		25836	46.21
FUCD218	Len : 1 FIRST USED DAILY CIG PRIOR TO AGE 18		
	1 = Yes (IRCDUAGE < 18).....	Freq	Pct
	2 = No (IRCDUAGE >= 18).....	9708	17.37
		46197	82.63
FUCD221	Len : 1 FIRST USED DAILY CIG PRIOR TO AGE 21		
	1 = Yes (IRCDUAGE < 21).....	Freq	Pct
	2 = No (IRCDUAGE >= 21).....	13984	25.01
		41921	74.99
FUCGR18	Len : 1 FIRST USED CIGARS PRIOR TO AGE 18		
	1 = Yes (IRCGRAGE < 18).....	Freq	Pct
	2 = No (IRCGRAGE >= 18).....	9226	16.50
		46679	83.50
FUCGR21	Len : 1 FIRST USED CIGARS PRIOR TO AGE 21		
	1 = Yes (IRCGRAGE < 21).....	Freq	Pct
	2 = No (IRCGRAGE >= 21).....	13890	24.85
		42015	75.15
FUSLT18	Len : 1 FIRST USED SMOKELESS TOBACCO PRIOR TO AGE 18		
	1 = Yes (IRSLTAGE < 18).....	Freq	Pct
	2 = No (IRSLTAGE >= 18).....	6895	12.33
		49010	87.67
FUSLT21	Len : 1 FIRST USED SMOKELESS TOBACCO PRIOR TO AGE 21		
	1 = Yes (IRSLTAGE < 21).....	Freq	Pct
	2 = No (IRSLTAGE >= 21).....	8605	15.39
		47300	84.61
FUALC18	Len : 1 FIRST USED ALCOHOL PRIOR TO AGE 18		
	1 = Yes (IRALCAGE < 18).....	Freq	Pct
	2 = No (IRALCAGE >= 18).....	29430	52.64
		26475	47.36
FUALC21	Len : 1 FIRST USED ALCOHOL PRIOR TO AGE 21		
	1 = Yes (IRALCAGE < 21).....	Freq	Pct
	2 = No (IRALCAGE >= 21).....	36974	66.14
		18931	33.86
FUMJ18	Len : 1 FIRST USED MARIJUANA PRIOR TO AGE 18		
	1 = Yes (IRMJAGE < 18).....	Freq	Pct
	2 = No (IRMJAGE >= 18).....	15793	28.25
		40112	71.75
FUMJ21	Len : 1 FIRST USED MARIJUANA PRIOR TO AGE 21		
	1 = Yes (IRMJAGE < 21).....	Freq	Pct
	2 = No (IRMJAGE >= 21).....	19984	35.75
		35921	64.25

RECODED DRUG USE

FUCOC18	Len : 1 FIRST USED COCAINE PRIOR TO AGE 18		
	1 = Yes (IRCOCAGE < 18).....	Freq	Pct
	2 = No (IRCOCAGE >= 18).....	2235	4.00
		53670	96.00
FUCOC21	Len : 1 FIRST USED COCAINE PRIOR TO AGE 21		
	1 = Yes (IRCOCAGE < 21).....	Freq	Pct
	2 = No (IRCOCAGE >= 21).....	4427	7.92
		51478	92.08
FUCRK18	Len : 1 FIRST USED CRACK PRIOR TO AGE 18		
	1 = Yes (IRCRKAGE < 18).....	Freq	Pct
	2 = No (IRCRKAGE >= 18).....	475	0.85
		55430	99.15
FUCRK21	Len : 1 FIRST USED CRACK PRIOR TO AGE 21		
	1 = Yes (IRCRKAGE < 21).....	Freq	Pct
	2 = No (IRCRKAGE >= 21).....	933	1.67
		54972	98.33
FUHER18	Len : 1 FIRST USED HEROIN PRIOR TO AGE 18		
	1 = Yes (IRHERAGE < 18).....	Freq	Pct
	2 = No (IRHERAGE >= 18).....	255	0.46
		55650	99.54
FUHER21	Len : 1 FIRST USED HEROIN PRIOR TO AGE 21		
	1 = Yes (IRHERAGE < 21).....	Freq	Pct
	2 = No (IRHERAGE >= 21).....	467	0.84
		55438	99.16
FUHAL18	Len : 1 FIRST USED HALLUCINOGENS PRIOR TO AGE 18		
	1 = Yes (IRHALAGE < 18).....	Freq	Pct
	2 = No (IRHALAGE >= 18).....	4328	7.74
		51577	92.26
FUHAL21	Len : 1 FIRST USED HALLUCINOGENS PRIOR TO AGE 21		
	1 = Yes (IRHALAGE < 21).....	Freq	Pct
	2 = No (IRHALAGE >= 21).....	6671	11.93
		49234	88.07
FULSD18	Len : 1 FIRST USED LSD PRIOR TO AGE 18		
	1 = Yes (IRLSDAGE < 18).....	Freq	Pct
	2 = No (IRLSDAGE >= 18).....	2539	4.54
		53366	95.46
FULSD21	Len : 1 FIRST USED LSD PRIOR TO AGE 21		
	1 = Yes (IRLSDAGE < 21).....	Freq	Pct
	2 = No (IRLSDAGE >= 21).....	3800	6.80
		52105	93.20
FUPCP18	Len : 1 FIRST USED PCP PRIOR TO AGE 18		
	1 = Yes (IRPCPAGE < 18).....	Freq	Pct
	2 = No (IRPCPAGE >= 18).....	701	1.25
		55204	98.75
FUPCP21	Len : 1 FIRST USED PCP PRIOR TO AGE 21		
	1 = Yes (IRPCPAGE < 21).....	Freq	Pct
	2 = No (IRPCPAGE >= 21).....	1007	1.80
		54898	98.20

RECODED DRUG USE

FUECS18	Len : 1 FIRST USED ECSTASY PRIOR TO AGE 18		
	1 = Yes (IRECSAGE < 18).....	Freq	Pct
	2 = No (IRECSAGE >= 18).....	1352	2.42
		54553	97.58
FUECS21	Len : 1 FIRST USED ECSTASY PRIOR TO AGE 21		
	1 = Yes (IRECSAGE < 21).....	Freq	Pct
	2 = No (IRECSAGE >= 21).....	2726	4.88
		53179	95.12
FUINH18	Len : 1 FIRST USED INHALANTS PRIOR TO AGE 18		
	1 = Yes (IRINHAGE < 18).....	Freq	Pct
	2 = No (IRINHAGE >= 18).....	4990	8.93
		50915	91.07
FUINH21	Len : 1 FIRST USED INHALANTS PRIOR TO AGE 21		
	1 = Yes (IRINHAGE < 21).....	Freq	Pct
	2 = No (IRINHAGE >= 21).....	6039	10.80
		49866	89.20
FUANL18	Len : 1 FIRST USED PAIN RELIEVERS PRIOR TO AGE 18		
	1 = Yes (IRANLAGE < 18).....	Freq	Pct
	2 = No (IRANLAGE >= 18).....	4872	8.71
		51033	91.29
FUANL21	Len : 1 FIRST USED PAIN RELIEVERS PRIOR TO AGE 21		
	1 = Yes (IRANLAGE < 21).....	Freq	Pct
	2 = No (IRANLAGE >= 21).....	7003	12.53
		48902	87.47
FUOXY18	Len : 1 FIRST USED OXYCONTIN PRIOR TO AGE 18		
	1 = Yes (IROXYAGE < 18).....	Freq	Pct
	2 = No (IROXYAGE >= 18).....	594	1.06
		55311	98.94
FUOXY21	Len : 1 FIRST USED OXYCONTIN PRIOR TO AGE 21		
	1 = Yes (IROXYAGE < 21).....	Freq	Pct
	2 = No (IROXYAGE >= 21).....	1010	1.81
		54895	98.19
FUTRN18	Len : 1 FIRST USED TRANQUILIZERS PRIOR TO AGE 18		
	1 = Yes (IRTRNAGE < 18).....	Freq	Pct
	2 = No (IRTRNAGE >= 18).....	2036	3.64
		53869	96.36
FUTRN21	Len : 1 FIRST USED TRANQUILIZERS PRIOR TO AGE 21		
	1 = Yes (IRTRNAGE < 21).....	Freq	Pct
	2 = No (IRTRNAGE >= 21).....	3267	5.84
		52638	94.16
FUSTM18	Len : 1 FIRST USED STIMULANTS PRIOR TO AGE 18		
	1 = Yes (IRSTMAGE < 18).....	Freq	Pct
	2 = No (IRSTMAGE >= 18).....	2354	4.21
		53551	95.79
FUSTM21	Len : 1 FIRST USED STIMULANTS PRIOR TO AGE 21		
	1 = Yes (IRSTMAGE < 21).....	Freq	Pct
	2 = No (IRSTMAGE >= 21).....	3468	6.20
		52437	93.80

RECODED DRUG USE

FUMTH18	Len : 1 FIRST USED METHAMPHETAMINE PRIOR TO AGE 18		
	1 = Yes (IRMTHAGE < 18)	Freq	Pct
	2 = No (IRMTHAGE >= 18)	1069	1.91
		54836	98.09
FUMTH21	Len : 1 FIRST USED METHAMPHETAMINE PRIOR TO AGE 21		
	1 = Yes (IRMTHAGE < 21)	Freq	Pct
	2 = No (IRMTHAGE >= 21)	1670	2.99
		54235	97.01
FUSED18	Len : 1 FIRST USED SEDATIVES PRIOR TO AGE 18		
	1 = Yes (IRSEDAGE < 18)	Freq	Pct
	2 = No (IRSEDAGE >= 18)	624	1.12
		55281	98.88
FUSED21	Len : 1 FIRST USED SEDATIVES PRIOR TO AGE 21		
	1 = Yes (IRSEDAGE < 21)	Freq	Pct
	2 = No (IRSEDAGE >= 21)	965	1.73
		54940	98.27
FUPSY18	Len : 1 FIRST USED PSYCHOTHERAPEUTICS PRIOR TO AGE 18		
	1 = Yes (PSYAGE2 < 18)	Freq	Pct
	2 = No (PSYAGE2 >= 18)	6459	11.55
		49446	88.45
FUPSY21	Len : 1 FIRST USED PSYCHOTHERAPEUTICS PRIOR TO AGE 21		
	1 = Yes (PSYAGE2 < 21)	Freq	Pct
	2 = No (PSYAGE2 >= 21)	9236	16.52
		46669	83.48
FUSUM18	Len : 1 FIRST USED ILLICIT DRUGS PRIOR TO AGE 18		
	1 = Yes (SUMAGE < 18)	Freq	Pct
	2 = No (SUMAGE >= 18)	19235	34.41
		36670	65.59
FUSUM21	Len : 1 FIRST USED ILLICIT DRUGS PRIOR TO AGE 21		
	1 = Yes (SUMAGE < 21)	Freq	Pct
	2 = No (SUMAGE >= 21)	23728	42.44
		32177	57.56
FUIEM18	Len : 1 FIRST USED ILL DRG OTH THAN MJ PRIOR TO AGE 18		
	1 = Yes (IEMAGE < 18)	Freq	Pct
	2 = No (IEMAGE >= 18)	11037	19.74
		44868	80.26
FUIEM21	Len : 1 FIRST USED ILL DRG OTH THAN MJ PRIOR TO AGE 21		
	1 = Yes (IEMAGE < 21)	Freq	Pct
	2 = No (IEMAGE >= 21)	14604	26.12
		41301	73.88

SPECIAL DRUGS

OTHER SELF-ADMINISTERED SECTIONS

SPECIAL DRUGS

The values in the section may be inconsistent with values from the core section(s). Items in this section were edited when respondents legitimately skipped out of these items based on prior answers in the core section(s). Otherwise, non-core items generally were not edited to make them consistent with core items, and core items were not edited to make them consistent with non-core items. This note applies to variables in this section marked by a¹.

These next questions are about the different ways that certain drugs can be used.

Have you ever, even once, smoked heroin?

HERSMOKE¹ Len : 2 1EVER SMOKED HEROIN

	Freq	Pct
1 = Yes	233	0.42
2 = No.....	475	0.85
3 = Yes LOGICALLY ASSIGNED	9	0.02
91 = NEVER USED HEROIN.....	55155	98.66
94 = DON'T KNOW.....	1	0.00
97 = REFUSED	3	0.01
98 = BLANK (NO ANSWER).....	29	0.05

How long has it been since you last smoked heroin?

HRSMKREC¹ Len : 2 1TIME SINCE LAST SMOKED HEROIN

	Freq	Pct
1 = Within the past 30 days.....	9	0.02
2 = More than 30 days ago but within the past 12 mos	22	0.04
3 = More than 12 months ago	211	0.38
91 = NEVER USED HEROIN.....	55155	98.66
93 = USED HEROIN BUT NEVER SMOKED IT	475	0.85
97 = REFUSED	3	0.01
98 = BLANK (NO ANSWER).....	30	0.05

Have you ever, even once, sniffed or "snorted" heroin powder through your nose?

HERSNIFF¹ Len : 2 1EVER SNIFFED HEROIN

	Freq	Pct
1 = Yes	482	0.86
2 = No.....	222	0.40
3 = Yes LOGICALLY ASSIGNED	13	0.02
91 = NEVER USED HEROIN.....	55155	98.66
97 = REFUSED	4	0.01
98 = BLANK (NO ANSWER).....	29	0.05

How long has it been since you last sniffed or "snorted" heroin powder through your nose?

HRSNFREC¹ Len : 2 1TIME SINCE LAST SNIFFED HEROIN

	Freq	Pct
1 = Within the past 30 days.....	43	0.08
2 = More than 30 days ago but within the past 12 mos	61	0.11
3 = More than 12 months ago	389	0.70
9 = At some point in the lifetime LOG ASSN	2	0.00
91 = NEVER USED HEROIN.....	55155	98.66
93 = USED HEROIN BUT NEVER SNIFFED IT.....	222	0.40
97 = REFUSED	4	0.01
98 = BLANK (NO ANSWER).....	29	0.05

Have you ever, even once, used a needle to inject heroin?

HERNEEDL¹ Len : 2 1EVER USED NEEDLE TO INJECT HEROIN

	Freq	Pct
1 = Yes	314	0.56
2 = No.....	401	0.72
3 = Yes LOGICALLY ASSIGNED	3	0.01
91 = NEVER USED HEROIN.....	55155	98.66
97 = REFUSED	5	0.01
98 = BLANK (NO ANSWER).....	27	0.05

SPECIAL DRUGS

Earlier the computer recorded that you had used heroin. In what way have you used heroin?

HEOTSMK¹	Len : 2 1HOW USED HEROIN: SMOKED IT		
	1 = Response entered	Freq	Pct
	6 = Response not entered.....	9	0.02
	91 = NEVER USED HEROIN.....	38	0.07
	97 = REFUSED	55155	98.66
	98 = BLANK (NO ANSWER).....	3	0.01
	99 = LEGITIMATE SKIP	30	0.05
		670	1.20

HEOTSNF¹	Len : 2 1HOW USED HEROIN: SNIFFED IT		
	1 = Response entered	Freq	Pct
	6 = Response not entered.....	13	0.02
	91 = NEVER USED HEROIN.....	34	0.06
	97 = REFUSED	55155	98.66
	98 = BLANK (NO ANSWER).....	3	0.01
	99 = LEGITIMATE SKIP	30	0.05
		670	1.20

HEOTNDL¹	Len : 2 1HOW USED HEROIN: INJECTED IT WITH A NEEDLE		
	1 = Response entered	Freq	Pct
	6 = Response not entered.....	1	0.00
	91 = NEVER USED HEROIN.....	46	0.08
	97 = REFUSED	55155	98.66
	98 = BLANK (NO ANSWER).....	3	0.01
	99 = LEGITIMATE SKIP	30	0.05
		670	1.20

HEOTOTH¹	Len : 2 1HOW USED HEROIN: SOME OTHER WAY		
	1 = Response entered	Freq	Pct
	6 = Response not entered.....	24	0.04
	91 = NEVER USED HEROIN.....	23	0.04
	97 = REFUSED	55155	98.66
	98 = BLANK (NO ANSWER).....	3	0.01
	99 = LEGITIMATE SKIP	30	0.05
		670	1.20

HEOTSP¹	Len : 2 1HOW USED HEROIN: SPECIFY		
	5 = You took it orally/by mouth/in pill form.....	Freq	Pct
	6 = You sniffed or "snorted" in liquid/melted form	16	0.03
	7 = You took it ocularly; form unspecified.....	1	0.00
	10 = You combined it w/Ecstasy (no othr drug mentioned).....	1	0.00
	13 = You combined it w/marijuana (no othr drg mentioed)	4	0.01
	85 = BAD DATA Logically assigned.....	1	0.00
	91 = NEVER USED HEROIN.....	1	0.00
	97 = REFUSED	55155	98.66
	98 = BLANK (NO ANSWER).....	3	0.01
	99 = LEGITIMATE SKIP	30	0.05
		693	1.24

How long has it been since you last used a needle to inject heroin?

HRNDLREC¹	Len : 2 1TIME SINCE LAST USED NEEDLE TO INJECT HEROIN		
	1 = Within the past 30 days.....	Freq	Pct
	2 = More than 30 days ago but within the past 12 mos	31	0.06
	3 = More than 12 months ago	47	0.08
	9 = At some point in the lifetime LOG ASSN	236	0.42
	91 = NEVER USED HEROIN.....	3	0.01
	93 = USED HEROIN BUT NEVER WITH A NEEDLE	55155	98.66
	97 = REFUSED	401	0.72
	98 = BLANK (NO ANSWER).....	5	0.01
		27	0.05

SPECIAL DRUGS

NOTE: MTHNEEDL and MTNDLREC were edited in a manner that was consistent with how these variables were created prior to 2005.

Have you ever, even once, used a needle to inject Methamphetamine, Desoxy, or Methedrine when it was not prescribed for you or that you took only for the experience or feeling it caused?

MTHNEEDL¹ Len : 2 1EVER USED NEEDLE TO INJECT METHAMPHETAMINE

	Freq	Pct
1 = Yes	247	0.44
2 = No.....	1932	3.46
3 = Yes LOGICALLY ASSIGNED	11	0.02
4 = No LOGICALLY ASSIGNED.....	1	0.00
81 = NEVER USED METHAMPHETAMINE Logically assigned.....	17	0.03
85 = BAD DATA Logically assigned.....	2	0.00
91 = NEVER USED METHAMPHETAMINE.....	53647	95.96
97 = REFUSED	9	0.02
98 = BLANK (NO ANSWER).....	39	0.07

How long has it been since you last used a needle to inject Methamphetamine, Desoxy, or Methedrine when it was not prescribed for you or that you took only for the experience or feeling it caused?

MTNDLREC¹ Len : 2 1TIME SINCE LAST USED NEEDLE TO INJECT METH

	Freq	Pct
1 = Within the past 30 days.....	25	0.04
2 = More than 30 days ago but within the past 12 mos	35	0.06
3 = More than 12 months ago	185	0.33
9 = At some point in the lifetime LOG ASSN	10	0.02
13 = More than 12 months ago LOGICALLY ASSIGNED.....	3	0.01
81 = NEVER USED METHAMPHETAMINE Logically assigned.....	17	0.03
91 = NEVER USED METHAMPHETAMINE.....	53647	95.96
93 = USED METHAMPH BUT NEVER WITH A NEEDLE	1933	3.46
97 = REFUSED	9	0.02
98 = BLANK (NO ANSWER).....	41	0.07

NOTE: Questions corresponding to MTHAMP, MTHAREC, MTHANEDL, and MTANDLRC were follow-up questions that were asked only of respondents who had not previously reported lifetime nonmedical use of methamphetamine in the core STIMULANTS module.

Methamphetamine, also known as crank, ice, crystal meth, speed, glass, and many other names, is a stimulant that usually comes in crystal or powder forms. It can be smoked, "snorted," swallowed or injected. Have you ever, even once, used methamphetamine?

MTHAMP¹ Len : 2 1EVER USED METHAMPHETAMINE

	Freq	Pct
1 = Yes	1271	2.27
2 = No.....	52383	93.70
3 = Yes LOGICALLY ASSIGNED	2	0.00
94 = DON'T KNOW.....	35	0.06
97 = REFUSED	18	0.03
98 = BLANK (NO ANSWER).....	14	0.03
99 = LEGITIMATE SKIP (METHDES=1).....	2182	3.90

How long has it been since you last used methamphetamine?

MTHAREC¹ Len : 2 1TIME SINCE LAST USED METHAMPHETAMINE

	Freq	Pct
1 = Within the past 30 days.....	88	0.16
2 = More than 30 days ago but within the past 12 mos	170	0.30
3 = More than 12 months ago	1007	1.80
8 = At some point in the past 12 months LOG ASN.....	1	0.00
9 = At some point in the lifetime LOG ASN	7	0.01
91 = NEVER USED METHAMPHETAMINE (MTHAMP=2).....	52383	93.70
97 = REFUSED	18	0.03
98 = BLANK (NO ANSWER).....	49	0.09
99 = LEGITIMATE SKIP (METHDES=1).....	2182	3.90

SPECIAL DRUGS

Have you ever, even once, used a needle to inject methamphetamine?

MTHANEDL¹	Len : 2	1EVER USED NEEDLE TO INJECT METHAMPHETAMINE		
			Freq	Pct
		1 = Yes	68	0.12
		2 = No.....	1203	2.15
		3 = Yes LOGICALLY ASSIGNED	2	0.00
		91 = NEVER USED METHAMPHETAMINE (MTHAMP=2)	52383	93.70
		97 = REFUSED	18	0.03
		98 = BLANK (NO ANSWER).....	49	0.09
		99 = LEGITIMATE SKIP (METHDES=1).....	2182	3.90

How long has it been since you last used a needle to inject methamphetamine?

MTANDLRC¹	Len : 2	1TIME SINCE LAST USED NEEDLE TO INJECT METHAMP		
			Freq	Pct
		1 = Within the past 30 days.....	6	0.01
		2 = More than 30 days ago but within the past 12 mos	5	0.01
		3 = More than 12 months ago	57	0.10
		9 = At some point in the lifetime LOG ASN	2	0.00
		91 = NEVER USED METHAMPHETAMINE (MTHAMP=2)	52383	93.70
		93 = USED METH BUT NEVER W/NEEDLE (MTHANEDL=2).....	1203	2.15
		97 = REFUSED	18	0.03
		98 = BLANK (NO ANSWER).....	49	0.09
		99 = LEGITIMATE SKIP (METHDES=1).....	2182	3.90

NOTE: Since 2005, the logic for OSTNEEDL and OSTNLREC took into account the questions for any use of methamphetamine that were included in this module. Consequently, data in OSTNEEDL and OSTNLREC may not be comparable with data in these variables prior to 2005.

Have you ever, even once, used a needle to inject any other stimulant/a stimulant when it was not prescribed for you or that you took only for the experience or feeling it caused?

OSTNEEDL¹	Len : 2	1EVER USED NEEDLE TO INJECT (OTHER) STIMULANT		
			Freq	Pct
		1 = Yes	130	0.23
		2 = No.....	2948	5.27
		3 = Yes LOGICALLY ASSIGNED	2	0.00
		81 = NEVER USED STIMULANTS Log assn.....	17	0.03
		85 = BAD DATA Logically assigned.....	2	0.00
		89 = LEGITIMATE SKIP Logically assigned.....	4	0.01
		91 = NEVER USED STIMULANTS	51435	92.00
		97 = REFUSED	4	0.01
		98 = BLANK (NO ANSWER).....	125	0.22
		99 = LEGITIMATE SKIP	1238	2.21

How long has it been since you last used a needle to inject (any other stimulant / any stimulant) when it was not prescribed for you or that you took only for the experience or feeling it caused?

OSTNLREC¹	Len : 2	1TIME SINCE LAST USED NEEDLE TO INJECT (OTH) STIM		
			Freq	Pct
		1 = Within the past 30 days.....	15	0.03
		2 = More than 30 days ago but within the past 12 mos	26	0.05
		3 = More than 12 months ago	89	0.16
		9 = At some point in the lifetime LOG ASSN	1	0.00
		13 = More than 12 months ago LOGICALLY ASSIGNED.....	1	0.00
		81 = NEVER USED STIMULANTS Logically assigned	17	0.03
		85 = BAD DATA Logically assigned.....	1	0.00
		91 = NEVER USED STIMULANTS	51435	92.00
		93 = USED STIM/OTHR STIMULANT BUT NEVER WITH A NEEDLE	2948	5.27
		97 = REFUSED	4	0.01
		98 = BLANK (NO ANSWER).....	126	0.23
		99 = LEGITIMATE SKIP	1242	2.22

SPECIAL DRUGS

Have you ever, even once, used a needle to inject cocaine?

COCNEEDL ¹	Len : 2	1EVER USED NEEDLE TO INJECT COCAINE		
			Freq	Pct
		1 = Yes	347	0.62
		2 = No.....	6186	11.07
		3 = Yes LOGICALLY ASSIGNED	3	0.01
		91 = NEVER USED COCAINE	49352	88.28
		97 = REFUSED	13	0.02
		98 = BLANK (NO ANSWER).....	4	0.01

How long has it been since you last used a needle to inject cocaine?

CONDLREC ¹	Len : 2	1TIME SINCE LAST USED NEEDLE TO INJECT COCAINE		
			Freq	Pct
		1 = Within the past 30 days.....	27	0.05
		2 = More than 30 days ago but within the past 12 mos	39	0.07
		3 = More than 12 months ago	280	0.50
		9 = At some point in the lifetime LOG ASSN	4	0.01
		91 = NEVER USED COCAINE	49352	88.28
		93 = USED COCAINE BUT NEVER WITH A NEEDLE	6186	11.07
		97 = REFUSED	13	0.02
		98 = BLANK (NO ANSWER).....	4	0.01

Have you ever, even once, used a needle to inject any other drug/any drug that was not prescribed for you or that you took only for the experience or feeling it caused?

OTDGNEDL ¹	Len : 2	1EVER USED NEEDLE TO INJECT ANY OTHER DRUG		
			Freq	Pct
		1 = Yes	262	0.47
		2 = No.....	55619	99.49
		4 = No LOGICALLY ASSIGNED	1	0.00
		94 = DON'T KNOW.....	8	0.01
		97 = REFUSED	11	0.02
		98 = BLANK (NO ANSWER).....	4	0.01

SPECIAL DRUGS

OTDGNDLA¹

Len : 4 1OTHER DRUG INJECTED - SPECIFY 1

	Freq	Pct
109 = Seconal.....	2	0.00
110 = Tuinal.....	2	0.00
157 = Barbiturates.....	1	0.00
201 = Valium, Diazepam.....	2	0.00
207 = Ativan, Lorazepam, Orfidal.....	1	0.00
209 = Xanax, Alprazolam, Tafil, Xanax bars.....	1	0.00
221 = OTHER Tranquilizer, NOT OTHERWISE SPECIFIED.....	1	0.00
301 = Dexedrine.....	1	0.00
311 = Preludin.....	3	0.01
318 = Ritalin, Methylphenidate.....	2	0.00
322 = Methamphetamine ("ice" or "crank"), Meth.....	22	0.04
355 = Crystal meth.....	4	0.01
401 = Darvon.....	1	0.00
406 = Percodan, Roxiprin.....	1	0.00
407 = Demerol, Meperidine.....	2	0.00
408 = Dilaudid, Hydromorphone.....	12	0.02
415 = Codeine.....	2	0.00
417 = Morphine, Roxanol.....	24	0.04
418 = Methadone, Dolophine.....	3	0.01
434 = Vicodin, Lortab, Lorcet, Anexsia, Co-Gesic.....	2	0.00
465 = Fentanyl, Duragesic, Sublimaze.....	1	0.00
490 = Nalbuphine, Nubain.....	1	0.00
601 = LSD ("acid").....	4	0.01
603 = Mescaline.....	1	0.00
605 = PCP ("angel dust," phencyclidine).....	3	0.01
606 = "Ecstasy" (MDMA), X-TC, "X".....	2	0.00
658 = Special K, Ketamine.....	3	0.01
663 = Animal tranquilizer, horse tranquilizer.....	1	0.00
702 = Heroin.....	25	0.04
703 = Opium.....	1	0.00
801 = OTHER Drugs, NOT OTHERWISE SPECIFIED.....	5	0.01
802 = THC, cannabinal, marinol.....	2	0.00
805 = Cocaine, coca, cocaina, coke.....	18	0.03
806 = Crack, rock.....	3	0.01
807 = Alcohol, beer, ethanol, ETOH, pink champagne.....	2	0.00
821 = Amoxicillin, Ampicillin.....	1	0.00
824 = Steroids.....	18	0.03
848 = Liquid vitamin, vitamin pills <OTC>.....	1	0.00
876 = Glass.....	1	0.00
1001 = Benadryl, Diphenhydramine <OTC>.....	1	0.00
1010 = Diprivan, Propofol.....	1	0.00
3052 = Speed; otherwise unspecified.....	4	0.01
4044 = Hydrocodone.....	1	0.00
4046 = Oxycodone.....	1	0.00
4067 = OxyContin.....	34	0.06
4077 = Tee's.....	1	0.00
4091 = K4.....	1	0.00
8067 = Testosterone.....	5	0.01
8072 = Deca-Durabolin, Nandrolone decanoate.....	2	0.00
8079 = Insulin.....	1	0.00
8088 = Dianabol.....	1	0.00
8090 = Sustanon, Sostanon.....	2	0.00
8132 = Liquid D-bol.....	1	0.00
8187 = Xylocaine.....	1	0.00
8199 = Neurobion.....	1	0.00
9985 = BAD DATA Logically assigned.....	8	0.01
9989 = LEGITIMATE SKIP Logically assigned.....	1	0.00
9994 = DON'T KNOW.....	10	0.02
9997 = REFUSED.....	15	0.03
9998 = BLANK (NO ANSWER).....	12	0.02
9999 = LEGITIMATE SKIP.....	55619	99.49

SPECIAL DRUGS

OTDGNDLB¹

Len : 4 1OTHER DRUG INJECTED - SPECIFY 2

	Freq	Pct
109 = Seconal.....	1	0.00
110 = Tuinal.....	1	0.00
201 = Valium, Diazepam.....	1	0.00
322 = Methamphetamine ("ice" or "crank"), Meth.....	3	0.01
407 = Demerol, Meperidine.....	1	0.00
408 = Dilaudid, Hydromorphone.....	6	0.01
417 = Morphine, Roxanol.....	10	0.02
418 = Methadone, Dolophine.....	2	0.00
458 = Finalin, Mepergan, Mepergan Fortis, Meprozone.....	1	0.00
465 = Fentanyl, Duragesic, Sublimaze.....	1	0.00
606 = "Ecstasy" (MDMA), X-TC, "X".....	1	0.00
658 = Special K, Ketamine.....	2	0.00
702 = Heroin.....	7	0.01
801 = OTHER Drugs, NOT OTHERWISE SPECIFIED.....	1	0.00
805 = Cocaine, coca, cocaina, coke.....	8	0.01
807 = Alcohol, beer, ethanol, EtOH, pink champagne.....	1	0.00
824 = Steroids.....	2	0.00
2002 = Muscle relaxers.....	1	0.00
4067 = OxyContin.....	11	0.02
8076 = Winstrol.....	1	0.00
8188 = Anadrol.....	1	0.00
9985 = BAD DATA Logically assigned.....	2	0.00
9994 = DON'T KNOW.....	1	0.00
9997 = REFUSED.....	12	0.02
9998 = BLANK (NO ANSWER).....	207	0.37
9999 = LEGITIMATE SKIP.....	55620	99.49

OTDGNLDC¹

Len : 4 1OTHER DRUG INJECTED - SPECIFY 3

	Freq	Pct
201 = Valium, Diazepam.....	1	0.00
278 = Benzodiazepines.....	1	0.00
280 = Ketaset.....	1	0.00
322 = Methamphetamine ("ice" or "crank"), Meth.....	2	0.00
408 = Dilaudid, Hydromorphone.....	2	0.00
411 = Talwin.....	1	0.00
417 = Morphine, Roxanol.....	3	0.01
420 = OTHER Analgesic, NOT OTHERWISE SPECIFIED.....	1	0.00
465 = Fentanyl, Duragesic, Sublimaze.....	1	0.00
801 = OTHER Drugs, NOT OTHERWISE SPECIFIED.....	2	0.00
805 = Cocaine, coca, cocaina, coke.....	2	0.00
3052 = Speed; otherwise unspecified.....	1	0.00
4067 = OxyContin.....	2	0.00
9985 = BAD DATA Logically assigned.....	1	0.00
9997 = REFUSED.....	11	0.02
9998 = BLANK (NO ANSWER).....	253	0.45
9999 = LEGITIMATE SKIP.....	55620	99.49

OTDGNLDD¹

Len : 4 1OTHER DRUG INJECTED - SPECIFY 4

	Freq	Pct
207 = Ativan, Lorazepam, Orfidal.....	1	0.00
280 = Ketaset.....	1	0.00
407 = Demerol, Meperidine.....	1	0.00
417 = Morphine, Roxanol.....	1	0.00
458 = Finalin, Mepergan, Mepergan Fortis, Meprozone.....	1	0.00
601 = LSD ("acid").....	1	0.00
605 = PCP ("angel dust," phencyclidine).....	1	0.00
805 = Cocaine, coca, cocaina, coke.....	1	0.00
806 = Crack, rock.....	1	0.00
807 = Alcohol, beer, ethanol, EtOH, pink champagne.....	1	0.00
3052 = Speed; otherwise unspecified.....	1	0.00
9985 = BAD DATA Logically assigned.....	1	0.00
9997 = REFUSED.....	11	0.02
9998 = BLANK (NO ANSWER).....	262	0.47
9999 = LEGITIMATE SKIP.....	55620	99.49

SPECIAL DRUGS

OTDGNLLE¹	Len : 4 1OTHER DRUG INJECTED - SPECIFY 5		
		Freq	Pct
	408 = Dilaudid, Hydromorphone	1	0.00
	606 = "Ecstasy" (MDMA), X-TC, "X"	1	0.00
	4044 = Hydrocodone	1	0.00
	9985 = BAD DATA Logically assigned	2	0.00
	9997 = REFUSED	11	0.02
	9998 = BLANK (NO ANSWER).....	269	0.48
	9999 = LEGITIMATE SKIP	55620	99.49

NOTE: Due to an error in the CAI logic in 2005, a small number of respondents whose only indication of needle use came from MTHANEDL were not asked the questions corresponding to GNNDREUS through GNNDGET2. These variables were assigned a code of 90 (see below) when this occurred.

Think about the last time you used a needle for injecting drugs. The last time you used a needle for injecting drugs, were you reusing a needle that you had used before?

GNNDREUS¹	Len : 2 1LAST TIME REUSED NEEDLE USED BEFORE		
		Freq	Pct
	1 = Yes	231	0.41
	2 = No.....	442	0.79
	89 = LEGITIMATE SKIP Logically assigned.....	1	0.00
	90 = NOT ASKED THE QUESTION Logically assigned	21	0.04
	94 = DON'T KNOW.....	4	0.01
	97 = REFUSED	13	0.02
	98 = BLANK (NO ANSWER).....	12	0.02
	99 = LEGITIMATE SKIP	55181	98.70

The last time you used a needle for injecting drugs, did you use a needle that you knew or suspected someone else had used before?

GNNDLSH1¹	Len : 2 1LAST NEEDLE HAD BEEN USED BY SOMEONE ELSE		
		Freq	Pct
	1 = Yes	128	0.23
	2 = No.....	545	0.97
	89 = LEGITIMATE SKIP Logically assigned.....	1	0.00
	90 = NOT ASKED THE QUESTION Logically assigned	21	0.04
	94 = DON'T KNOW.....	4	0.01
	97 = REFUSED	13	0.02
	98 = BLANK (NO ANSWER).....	12	0.02
	99 = LEGITIMATE SKIP	55181	98.70

The last time you used a needle for injecting drugs, did you use bleach to clean the needle before you used it?

GNNDCLEN¹	Len : 2 1USED BLEACH TO CLEAN LAST NEEDLE BEFORE USE		
		Freq	Pct
	1 = Yes	162	0.29
	2 = No.....	511	0.91
	89 = LEGITIMATE SKIP Logically assigned.....	1	0.00
	90 = NOT ASKED THE QUESTION Logically assigned	21	0.04
	94 = DON'T KNOW.....	4	0.01
	97 = REFUSED	13	0.02
	98 = BLANK (NO ANSWER).....	12	0.02
	99 = LEGITIMATE SKIP	55181	98.70

SPECIAL DRUGS

The last time you used a needle for injecting drugs, did someone else use the needle after you?

GNNDSLH2 ¹ Len : 2 1SOMEONE ELSE USED LAST NEEDLE AFTER YOU		Freq	Pct
1 = Yes		151	0.27
2 = No.....		517	0.92
89 = LEGITIMATE SKIP Logically assigned.....		1	0.00
90 = NOT ASKED THE QUESTION Logically assigned.....		21	0.04
94 = DON'T KNOW.....		10	0.02
97 = REFUSED		12	0.02
98 = BLANK (NO ANSWER).....		12	0.02
99 = LEGITIMATE SKIP		55181	98.70

NOTE: In situations where respondents reported getting their last needle "some other way" and specified where they got the needle, the variable GNNDGET2 incorporates these "OTHER, Specify" data.

The last time you used a needle for injecting drugs, how did you get the needle?

GNNDGET2 ¹ Len : 2 1HOW DID YOU GET THE NEEDLE LAST TIME		Freq	Pct
1 = I bought the needle from pharmacy.....		322	0.58
2 = I got the needle from a needle exchange		39	0.07
3 = I bought the needle on the street.....		50	0.09
4 = I got the needle in a shooting gallery.....		7	0.01
5 = I got the needle some other way		31	0.06
41 = Given by, stolen from a friend/acquaint of friend		132	0.24
42 = Given by, stolen from a relative		13	0.02
43 = Given by, stolen from someone, relation unspcifd		38	0.07
44 = From drug dealer/came with drugs.....		6	0.01
46 = Given by, stolen from medical facility/professionl		15	0.03
48 = Given by, stolen from a pharmacy or store.....		3	0.01
49 = Bought, given, stolen from place/location unspcfd.....		7	0.01
54 = Shared needle with friends/other acquaintances		4	0.01
60 = Got it at home; no other information		3	0.01
89 = LEGITIMATE SKIP Logically assigned.....		1	0.00
90 = NOT ASKED THE QUESTION Logically assigned.....		21	0.04
94 = DON'T KNOW.....		4	0.01
97 = REFUSED		16	0.03
98 = BLANK (NO ANSWER).....		12	0.02
99 = LEGITIMATE SKIP		55181	98.70

RECODED SPECIAL DRUGS

RECODED SPECIAL DRUGS

The values in the section may be inconsistent with values from the core section(s). Items in this section were edited when respondents legitimately skipped out of these items based on prior answers in the core section(s). Otherwise, non-core items generally were not edited to make them consistent with core items, and core items were not edited to make them consistent with non-core items. This note applies to variables in this section marked by a¹.

NOTE: The variables in this section are recoded variables that were created from one or more of the edited variables from the preceding section.

NOTE: The variables STNEEDLR, STNLRECR, and NEDLRECR were created to be consistent with data from corresponding variables prior to 2005. STNEEDLR was derived from the variables MTHNEEDL and OSTNEEDL. STNLRECR was derived from the variables MTNDLREC and OSTNLREC. NEDLRECR was derived from the variables HRNDLREC, CONDLREC, and STNLRECR. The variables STNEDL05, STNLRC05, and NDLREC05 also took into account data from the methamphetamine needle use variables MTHANEDL and MTANDLRC that were added to the SPECIAL DRUGS module in 2005. STNEDL05 was derived from STNEEDLR and MTHANEDL. STNLRC05 was derived from STNLRECR and MTANDLRC. NDLREC05 was derived from NEDLRECR and STNLRC05.

STNEEDLR¹ Len : 2 1EVER USED NEEDLE TO INJECT STIMULANT - RECODE

	Freq	Pct
1 = Yes	319	0.57
2 = No.....	4013	7.18
81 = NEVER USED STIMULANTS Logically assigned	17	0.03
91 = NEVER USED STIMULANTS	51435	92.00
97 = REFUSED	10	0.02
98 = MISSING (BUT NOT REFUSED).....	111	0.20

STNLRECR¹ Len : 2 1MOST RECENT TIME USED STIMULANT W/NEEDLE - RECODE

	Freq	Pct
1 = Within the past 30 days.....	30	0.05
2 = More than 30 days ago but within the past 12 mos	51	0.09
3 = More than 12 months ago	222	0.40
8 = At some point in the past 12 months LOG ASSN	1	0.00
9 = At some point in the lifetime LOG ASSN	12	0.02
13 = More than 12 months ago LOGICALLY ASSIGNED.....	3	0.01
81 = NEVER USED STIMULANTS Logically assigned	17	0.03
91 = NEVER USED STIMULANTS	51435	92.00
93 = USED STIMULANTS BUT NEVER WITH A NEEDLE	4013	7.18
97 = REFUSED	10	0.02
98 = MISSING (BUT NOT REFUSED).....	111	0.20

NEDLRECR¹ Len : 2 1MOST RECENT TIME USED COC/HER/STM WITH A NEEDLE

	Freq	Pct
1 = Within the past 30 days.....	64	0.11
2 = More than 30 days ago but within the past 12 mos	92	0.16
3 = More than 12 months ago	439	0.79
8 = At some point in the past 12 months LOG ASSN	2	0.00
9 = At some point in the lifetime LOG ASSN	18	0.03
81 = NEVER USED COC/HER/STM W/NEEDLE Log assn	17	0.03
91 = NEVER USED COC/HER/STM WITH A NEEDLE.....	55121	98.60
97 = REFUSED	18	0.03
98 = MISSING (BUT NOT REFUSED).....	134	0.24

STNEDL05¹ Len : 2 1EVER USED NEEDLE TO INJECT STIMULANT - RECODE

	Freq	Pct
1 = Yes	370	0.66
2 = No.....	4955	8.86
81 = NEVER USED STIMULANTS Logically assigned	16	0.03
91 = NEVER USED STIMULANTS (AND MTHAMP=2)	50404	90.16
97 = REFUSED	23	0.04
98 = MISSING (BUT NOT REFUSED).....	137	0.25

RECODED SPECIAL DRUGS

STNLRC05¹	Len : 2 1MOST RECENT TIME USED STIMULANT W/NEEDLE - RECODE		
		Freq	Pct
	1 = Within the past 30 days.....	36	0.06
	2 = More than 30 days ago but within the past 12 mos	53	0.09
	3 = More than 12 months ago	265	0.47
	8 = At some point in the past 12 months LOG ASSN	2	0.00
	9 = At some point in the lifetime LOG ASSN	10	0.02
	13 = More than 12 months ago LOGICALLY ASSIGNED.....	4	0.01
	81 = NEVER USED STIMULANTS Logically assigned	17	0.03
	91 = NEVER USED STIMULANTS (AND MTHAMP=2)	50404	90.16
	93 = USED STIMULANTS BUT NEVER WITH A NEEDLE	4954	8.86
	97 = REFUSED	19	0.03
	98 = MISSING (BUT NOT REFUSED).....	141	0.25

NDLREC05¹	Len : 2 1MOST RECENT TIME USED COC/HER/STM WITH A NEEDLE		
		Freq	Pct
	1 = Within the past 30 days.....	69	0.12
	2 = More than 30 days ago but within the past 12 mos	92	0.16
	3 = More than 12 months ago	455	0.81
	8 = At some point in the past 12 months LOG ASSN	3	0.01
	9 = At some point in the lifetime LOG ASSN	17	0.03
	13 = More than 12 months ago LOGICALLY ASSIGNED.....	1	0.00
	81 = NEVER USED COC/HER/STM W/NEEDLE Log assn	17	0.03
	91 = NEVER USED COC/HER/STM WITH A NEEDLE.....	55063	98.49
	97 = REFUSED	27	0.05
	98 = MISSING (BUT NOT REFUSED).....	161	0.29

Due to questionnaire changes in 2001, NEDFLG01 replaced NEDFLAG4. A respondent was defined as having used a needle to inject drugs if they indicated at least one of the following: using a needle to inject heroin (HERNEEDL), cocaine (COCNEEDL), stimulants (STNEEDLR), or any other drug (OTDGNEEDL). Otherwise a respondent was defined as never using needles to inject drugs.

NEDFLG01	Len : 1 NEEDLE USE (ANY DRUG) - EVER USED		
		Freq	Pct
	0 = Never Used (Any source var=2,4,81,91,94,97,98).....	55226	98.79
	1 = Ever Used (Any source var=1,3)	679	1.21

NEDHER	Len : 1 EVER USED A NEEDLE TO INJECT HEROIN		
		Freq	Pct
	0 = No/Unknown (HERNEEDL=2,91,97,98)	55588	99.43
	1 = Yes (HERNEEDL=1,3).....	317	0.57

NEDCOC	Len : 1 EVER USED A NEEDLE TO INJECT COCAINE		
		Freq	Pct
	0 = No/Unknown (COCNEEDL=2,91,97,98).....	55555	99.37
	1 = Yes (COCNEEDL=1,3)	350	0.63

NEDSTM	Len : 1 EVER USED A NEEDLE TO INJECT STIMULANT		
		Freq	Pct
	0 = No/Unknown (STNEEDLR=2,81,91,97,98)	55586	99.43
	1 = Yes (STNEEDLR=1)	319	0.57

NEDMTH	Len : 1 EVER USED A NEEDLE TO INJECT METHAMPHETAMINE		
		Freq	Pct
	0 = No/Unknown (MTHNEEDL=2,4,81,85,91,97,98)	55647	99.54
	1 = YES (MTHNEEDL=1,3).....	258	0.46

HERSMOK2	Len : 1 EVER SMOKED HEROIN		
		Freq	Pct
	0 = No/Unknown (HERSMOKE=2,91,94,97,98)	55663	99.57
	1 = Yes (HERSMOKE=1,3).....	242	0.43

HERSNIFF2	Len : 1 EVER SNIFFED HEROIN		
		Freq	Pct
	0 = No/Unknown (HERSNIFF=2,91,97,98).....	55410	99.11
	1 = Yes (HERSNIFF=1,3)	495	0.89

RISK/AVAILABILITY

RISK/AVAILABILITY

The values in the section may be inconsistent with values from the core section(s). Items in this section were edited when respondents legitimately skipped out of these items based on prior answers in the core section(s). Otherwise, non-core items generally were not edited to make them consistent with core items, and core items were not edited to make them consistent with non-core items. This note applies to variables in this section marked by a¹.

We are interested in your opinion about the effects of using certain drugs and other substances, about whether it's difficult or easy to get drugs, and the extent to which drugs are available in your neighborhood.

Please indicate how much you think people risk harming themselves physically and in other ways when they do each of the following activities.

If you're not sure, choose an answer for the amount of risk that comes closest to what you think might be true for that activity.

How much do people risk harming themselves physically and in other ways when they smoke one or more packs of cigarettes per day?

RSKPKCIG¹	Len : 2	1RISK SMOKING 1 OR MORE PACKS CIGARETTES PER DAY		
			Freq	Pct
		1 = No risk	834	1.49
		2 = Slight risk	2733	4.89
		3 = Moderate risk	12787	22.87
		4 = Great risk	39231	70.17
		94 = DON'T KNOW	259	0.46
		97 = REFUSED	57	0.10
		98 = BLANK (NO ANSWER)	4	0.01

How much do people risk harming themselves physically and in other ways when they smoke marijuana once a month?

RSKMJOCC¹	Len : 2	1RISK SMOKING MARIJUANA ONCE A MONTH		
			Freq	Pct
		1 = No risk	6265	11.21
		2 = Slight risk	15143	27.09
		3 = Moderate risk	16010	28.64
		4 = Great risk	17855	31.94
		94 = DON'T KNOW	580	1.04
		97 = REFUSED	48	0.09
		98 = BLANK (NO ANSWER)	4	0.01

How much do people risk harming themselves physically and in other ways when they smoke marijuana once or twice a week?

RSKMJREG¹	Len : 2	1RISK SMOKING MARIJUANA ONCE OR TWICE A WEEK		
			Freq	Pct
		1 = No risk	3652	6.53
		2 = Slight risk	9900	17.71
		3 = Moderate risk	15486	27.70
		4 = Great risk	26239	46.93
		94 = DON'T KNOW	578	1.03
		97 = REFUSED	46	0.08
		98 = BLANK (NO ANSWER)	4	0.01

How much do people risk harming themselves physically and in other ways when they try LSD once or twice?

RKTRYLSD¹	Len : 2	1RISK TRYING LSD ONCE OR TWICE		
			Freq	Pct
		1 = No risk	1228	2.20
		2 = Slight risk	6584	11.78
		3 = Moderate risk	12096	21.64
		4 = Great risk	34468	61.65
		94 = DON'T KNOW	1452	2.60
		97 = REFUSED	73	0.13
		98 = BLANK (NO ANSWER)	4	0.01

RISK/AVAILABILITY

How much do people risk harming themselves physically and in other ways when they use LSD once or twice a week?

RKLSDREG ¹ Len : 2 1RISK USING LSD ONCE OR TWICE A WEEK		Freq	Pct
1 = No risk		536	0.96
2 = Slight risk.....		1578	2.82
3 = Moderate risk.....		6542	11.70
4 = Great risk.....		45813	81.95
94 = DON'T KNOW.....		1374	2.46
97 = REFUSED		58	0.10
98 = BLANK (NO ANSWER).....		4	0.01

How much do people risk harming themselves physically and in other ways when they try heroin once or twice?

RKTRYHER ¹ Len : 2 1RISK TRYING HEROIN ONCE OR TWICE		Freq	Pct
1 = No risk		773	1.38
2 = Slight risk.....		4335	7.75
3 = Moderate risk.....		9676	17.31
4 = Great risk.....		40243	71.98
94 = DON'T KNOW.....		807	1.44
97 = REFUSED		67	0.12
98 = BLANK (NO ANSWER).....		4	0.01

How much do people risk harming themselves physically and in other ways when they use heroin once or twice a week?

RKHHERREG ¹ Len : 2 1RISK USING HEROIN ONCE OR TWICE A WEEK		Freq	Pct
1 = No risk		458	0.82
2 = Slight risk.....		936	1.67
3 = Moderate risk.....		3939	7.05
4 = Great risk.....		49759	89.01
94 = DON'T KNOW.....		757	1.35
97 = REFUSED		52	0.09
98 = BLANK (NO ANSWER).....		4	0.01

How much do people risk harming themselves physically and in other ways when they use cocaine once a month?

RKCOCOCC ¹ Len : 2 1RISK USING COCAINE ONCE A MONTH		Freq	Pct
1 = No risk		1036	1.85
2 = Slight risk.....		5985	10.71
3 = Moderate risk.....		13755	24.60
4 = Great risk.....		34372	61.48
94 = DON'T KNOW.....		701	1.25
97 = REFUSED		52	0.09
98 = BLANK (NO ANSWER).....		4	0.01

How much do people risk harming themselves physically and in other ways when they use cocaine once or twice a week?

RKCOCREG ¹ Len : 2 1RISK USING COCAINE ONCE OR TWICE A WEEK		Freq	Pct
1 = No risk		482	0.86
2 = Slight risk.....		1416	2.53
3 = Moderate risk.....		6070	10.86
4 = Great risk.....		47232	84.49
94 = DON'T KNOW.....		648	1.16
97 = REFUSED		53	0.09
98 = BLANK (NO ANSWER).....		4	0.01

RISK/AVAILABILITY

How much do people risk harming themselves physically and in other ways when they have four or five drinks of an alcoholic beverage nearly every day?

RK5ALDLY¹ Len : 2 1RISK HAVING 4 OR 5 DRINKS NEARLY EVERY DAY

	Freq	Pct
1 = No risk	777	1.39
2 = Slight risk.....	4409	7.89
3 = Moderate risk.....	14379	25.72
4 = Great risk.....	36000	64.39
94 = DON'T KNOW.....	294	0.53
97 = REFUSED	42	0.08
98 = BLANK (NO ANSWER).....	4	0.01

How much do people risk harming themselves physically and in other ways when they have five or more drinks of an alcoholic beverage once or twice a week?

RK5ALWK¹ Len : 2 1RISK HAVING 5 OR MORE DRINKS ONCE OR TWICE A WEEK

	Freq	Pct
1 = No risk	2087	3.73
2 = Slight risk.....	11399	20.39
3 = Moderate risk.....	21193	37.91
4 = Great risk.....	20856	37.31
94 = DON'T KNOW.....	327	0.58
97 = REFUSED	39	0.07
98 = BLANK (NO ANSWER).....	4	0.01

The next questions ask how difficult you think it would be for you to get each of the following types of drugs, if you wanted some.

How difficult or easy would it be for you to get some marijuana, if you wanted some?

RSKDIFMJ¹ Len : 2 1HOW DIFFICULT TO GET MARIJUANA

	Freq	Pct
1 = Probably impossible.....	7557	13.52
2 = Very difficult.....	5833	10.43
3 = Fairly difficult.....	7013	12.54
4 = Fairly easy	15719	28.12
5 = Very easy	18292	32.72
94 = DON'T KNOW.....	1321	2.36
97 = REFUSED	165	0.30
98 = BLANK (NO ANSWER).....	5	0.01

How difficult or easy would it be for you to get some LSD, if you wanted some?

RKDIFLSD¹ Len : 2 1HOW DIFFICULT TO GET LSD

	Freq	Pct
1 = Probably impossible.....	18100	32.38
2 = Very difficult.....	12454	22.28
3 = Fairly difficult.....	12204	21.83
4 = Fairly easy	7227	12.93
5 = Very easy	2834	5.07
94 = DON'T KNOW.....	2923	5.23
97 = REFUSED	158	0.28
98 = BLANK (NO ANSWER).....	5	0.01

How difficult or easy would it be for you to get some cocaine, if you wanted some?

RKDIFCOC¹ Len : 2 1HOW DIFFICULT TO GET COCAINE

	Freq	Pct
1 = Probably impossible.....	14668	26.24
2 = Very difficult.....	10920	19.53
3 = Fairly difficult.....	10422	18.64
4 = Fairly easy	10667	19.08
5 = Very easy	6793	12.15
94 = DON'T KNOW.....	2280	4.08
97 = REFUSED	150	0.27
98 = BLANK (NO ANSWER).....	5	0.01

RISK/AVAILABILITY

How difficult or easy would it be for you to get some 'crack', if you wanted some?

RKDIFCRK¹	Len : 2 1HOW DIFFICULT TO GET "CRACK"		
		Freq	Pct
	1 = Probably impossible.....	15933	28.50
	2 = Very difficult.....	11669	20.87
	3 = Fairly difficult.....	9939	17.78
	4 = Fairly easy.....	9126	16.32
	5 = Very easy.....	6696	11.98
	94 = DON'T KNOW.....	2390	4.28
	97 = REFUSED.....	147	0.26
	98 = BLANK (NO ANSWER).....	5	0.01

How difficult or easy would it be for you to get some heroin, if you wanted some?

RKDIFHER¹	Len : 2 1HOW DIFFICULT TO GET HEROIN		
		Freq	Pct
	1 = Probably impossible.....	20308	36.33
	2 = Very difficult.....	13537	24.21
	3 = Fairly difficult.....	9985	17.86
	4 = Fairly easy.....	5820	10.41
	5 = Very easy.....	3470	6.21
	94 = DON'T KNOW.....	2635	4.71
	97 = REFUSED.....	145	0.26
	98 = BLANK (NO ANSWER).....	5	0.01

In the past 30 days, has anyone approached you to sell you an illegal drug?

RSKSELL¹	Len : 2 1APPROACHED BY SOMEONE SELLING ILL DRUG PST 30 DYS		
		Freq	Pct
	1 = Yes.....	7246	12.96
	2 = No.....	48601	86.93
	94 = DON'T KNOW.....	24	0.04
	97 = REFUSED.....	29	0.05
	98 = BLANK (NO ANSWER).....	5	0.01

How often do you get a real kick out of doing things that are a little dangerous?

RKFQDNDR¹	Len : 2 1GET A REAL KICK OUT OF DOING DANGEROUS THINGS		
		Freq	Pct
	1 = Never.....	20742	37.10
	2 = Seldom.....	17770	31.79
	3 = Sometimes.....	14228	25.45
	4 = Always.....	2802	5.01
	94 = DON'T KNOW.....	255	0.46
	97 = REFUSED.....	103	0.18
	98 = BLANK (NO ANSWER).....	5	0.01

How often do you like to test yourself by doing something a little risky?

RKFQRSKY¹	Len : 2 1LIKE TO TEST YOURSELF BY DOING RISKY THINGS		
		Freq	Pct
	1 = Never.....	20610	36.87
	2 = Seldom.....	20573	36.80
	3 = Sometimes.....	12382	22.15
	4 = Always.....	2144	3.84
	94 = DON'T KNOW.....	127	0.23
	97 = REFUSED.....	64	0.11
	98 = BLANK (NO ANSWER).....	5	0.01

RISK/AVAILABILITY

How often do you wear a seatbelt when you ride in the front passenger seat of a car?

RKFQPBLT¹ Len : 2 1WEAR A SEATBELT WHEN RIDE FRONT PASS SEAT OF CAR

	Freq	Pct
1 = Never.....	2242	4.01
2 = Seldom	3650	6.53
3 = Sometimes.....	9423	16.86
4 = Always	40536	72.51
94 = DON'T KNOW.....	24	0.04
97 = REFUSED	25	0.04
98 = BLANK (NO ANSWER).....	5	0.01

How often do you wear a seatbelt when you drive a car?

RKFQDBLT¹ Len : 2 1WEAR A SEATBELT WHEN YOU DRIVE A CAR

	Freq	Pct
1 = Never.....	2009	3.59
2 = Seldom	2280	4.08
3 = Sometimes.....	5140	9.19
4 = Always	32861	58.78
5 = I don't drive.....	13525	24.19
94 = DON'T KNOW.....	41	0.07
97 = REFUSED	43	0.08
98 = BLANK (NO ANSWER).....	6	0.01

RECODED RISK/AVAILABILITY

RECODED RISK/AVAILABILITY

NOTE: The variables in this section are recoded variables that were created from one or more of the edited variables from the preceding section.

GRSKPKCG	Len : 1 GREAT RISK: SMOKE 1+ PACKS CIGARETTES PER DAY		
	. = Unknown (RSKPKCIG=94,97,98)	Freq	Pct
	0 = Otherwise (RSKPKCIG=1,2,3)	320	0.57
	1 = Great Risk (RSKPKCIG=4)	16354	29.25
		39231	70.17
GRSKMOCC	Len : 1 GREAT RISK: USE MARIJUANA ONCE A MONTH		
	. = Unknown (RSKMJOCC=94,97,98)	Freq	Pct
	0 = Otherwise (RSKMJOCC=1,2,3)	632	1.13
	1 = Great Risk (RSKMJOCC=4)	37418	66.93
		17855	31.94
GRSKMREG	Len : 1 GREAT RISK: USE MARIJUANA 1-2 TIMES PER WEEK		
	. = Unknown (RSKMJREG=94,97,98)	Freq	Pct
	0 = Otherwise (RSKMJREG=1,2,3)	628	1.12
	1 = Great Risk (RSKMJREG=4)	29038	51.94
		26239	46.93
GRSKCOCC	Len : 1 GREAT RISK: USE COCAINE ONCE A MONTH		
	. = Unknown (RKCOCOCC=94,97,98)	Freq	Pct
	0 = Otherwise (RKCOCOCC=1,2,3)	757	1.35
	1 = Great Risk (RKCOCOCC=4)	20776	37.16
		34372	61.48
GRSKCREG	Len : 1 GREAT RISK: USE COCAINE 1-2 TIMES PER WEEK		
	. = Unknown (RKCOCREG=94,97,98)	Freq	Pct
	0 = Otherwise (RKCOCREG=1,2,3)	705	1.26
	1 = Great Risk (RKCOCREG=4)	7968	14.25
		47232	84.49
GRSKHTRY	Len : 1 GREAT RISK: TRYING HEROIN ONCE OR TWICE		
	. = Unknown (RKTRYHER=94,97,98)	Freq	Pct
	0 = Otherwise (RKTRYHER=1,2,3)	878	1.57
	1 = Great Risk (RKTRYHER=4)	14784	26.44
		40243	71.98
GRSKHREG	Len : 1 GREAT RISK: USE HEROIN 1-2 TIMES PER WEEK		
	. = Unknown (RKHERREG=94,97,98)	Freq	Pct
	0 = Otherwise (RKHERREG=1,2,3)	813	1.45
	1 = Great Risk (RKHERREG=4)	5333	9.54
		49759	89.01
GRSKLTRY	Len : 1 GREAT RISK: TRYING LSD ONCE OR TWICE		
	. = Unknown (RKTRYLSD=94,97,98)	Freq	Pct
	0 = Otherwise (RKTRYLSD=1,2,3)	1529	2.73
	1 = Great Risk (RKTRYLSD=4)	19908	35.61
		34468	61.65
GRSKLREG	Len : 1 GREAT RISK: USE LSD 1-2 TIMES PER WEEK		
	. = Unknown (RK LSDREG=94,97,98)	Freq	Pct
	0 = Otherwise (RK LSDREG=1,2,3)	1436	2.57
	1 = Great Risk (RK LSDREG=4)	8656	15.48
		45813	81.95
GRSKD4_5	Len : 1 GREAT RISK: HAVE 4-5 ALC DRINKS PER DAY		
	. = Unknown (RK5ALDLY=94,97,98)	Freq	Pct
	0 = Otherwise (RK5ALDLY=1,2,3)	340	0.61
	1 = Great Risk (RK5ALDLY=4)	19565	35.00
		36000	64.39

RECODED RISK/AVAILABILITY

GRSKD5WK	Len : 1 GREAT RISK: HAVE 5+ ALC DRINKS 1-2 TIMES PER WEEK		
	. = Unknown (RK5ALWK=94,97,98).....	Freq	Pct
	0 = Otherwise (RK5ALWK=1,2,3).....	370	0.66
	1 = Great Risk (RK5ALWK=4).....	34679	62.03
		20856	37.31
RDIFMJ	Len : 1 MARIJUANA FAIRLY OR VERY EASY TO OBTAIN		
	. = Unknown (RSKDIFMJ=94,97,98).....	Freq	Pct
	0 = Otherwise (RSKDIFMJ=1,2,3).....	1491	2.67
	1 = Fairly or very easy (RSKDIFMJ=4,5).....	20403	36.50
		34011	60.84
RDIFCOC	Len : 1 COCAINE FAIRLY OR EASY TO OBTAIN		
	. = Unknown (RKDIFCOC=94,97,98).....	Freq	Pct
	0 = Otherwise (RKDIFCOC=1,2,3).....	2435	4.36
	1 = Fairly or very easy (RKDIFCOC=4,5).....	36010	64.41
		17460	31.23
RDIFCRK	Len : 1 CRACK FAIRLY OR VERY EASY TO OBTAIN		
	. = Unknown (RKDIFCRK=94,97,98).....	Freq	Pct
	0 = Otherwise (RKDIFCRK=1,2,3).....	2542	4.55
	1 = Fairly or very easy (RKDIFCRK=4,5).....	37541	67.15
		15822	28.30
RDIFHER	Len : 1 HEROIN FAIRLY OR VERY EASY TO OBTAIN		
	. = Unknown (RKDIFHER=94,97,98).....	Freq	Pct
	0 = Otherwise (RKDIFHER=1,2,3).....	2785	4.98
	1 = Fairly or very easy (RKDIFHER=4,5).....	43830	78.40
		9290	16.62
RDIFLSD	Len : 1 LSD FAIRLY OR VERY EASY TO OBTAIN		
	. = Unknown (RKDIFLSD=94,97,98).....	Freq	Pct
	0 = Otherwise (RKDIFLSD=1,2,3).....	3086	5.52
	1 = Fairly or very easy (RKDIFLSD=4,5).....	42758	76.48
		10061	18.00
APPSELDG	Len : 1 APPROACHED BY SOMEONE SELLING DRUGS		
	. = Unknown (RSKSELL=94,97,98).....	Freq	Pct
	0 = No (RSKSELL=2).....	58	0.10
	1 = Yes (RSKSELL=1).....	48601	86.93
		7246	12.96

BLUNTS

BLUNTS

The values in the section may be inconsistent with values from the core section(s). Items in this section were edited when respondents legitimately skipped out of these items based on prior answers in the core section(s). Otherwise, non-core items generally were not edited to make them consistent with core items, and core items were not edited to make them consistent with non-core items. This note applies to variables in this section marked by a¹.

Sometimes people take tobacco out of a cigar and replace it with marijuana. This is sometimes called a 'blunt'.

NOTE: When respondents previously reported never using marijuana but reported lifetime use of cigars with marijuana in them (i.e., 'blunts'), a consistency check was triggered only when respondents reported using blunts in the past 30 days. Therefore, BLNTEVER was assigned a code of 11 when respondents reported using blunts but they did not report use in the past 30 days, and they previously had reported never using marijuana.

Have you ever smoked part or all of a cigar with marijuana in it?

BLNTEVER¹	Len : 2	1EVER SMOKED CIGAR WITH MARIJUANA IN IT		
			Freq	Pct
		1 = Yes	11122	19.89
		2 = No.....	44408	79.43
		4 = No LOGICALLY ASSIGNED.....	16	0.03
		11 = Yes (see note)	303	0.54
		85 = BAD DATA Logically assigned.....	1	0.00
		94 = DON'T KNOW.....	23	0.04
		97 = REFUSED	26	0.05
		98 = BLANK (NO ANSWER).....	6	0.01

How old were you the first time you smoked part or all of a cigar with marijuana in it?

BLNTAGE¹	Len : 3	1AGE WHEN FIRST SMOKED CIGAR WITH MJ IN IT		
			Freq	Pct
		RANGE = 1 - 57.....	11270	20.16
		981 = NEVER USED BLUNTS Logically assigned.....	16	0.03
		985 = BAD DATA Logically assigned.....	4	0.01
		991 = NEVER USED BLUNTS.....	44408	79.43
		994 = DON'T KNOW.....	128	0.23
		997 = REFUSED	50	0.09
		998 = BLANK (NO ANSWER).....	29	0.05

NOTE: For respondents whose age at first use was equal to or 1 year less than their current age, responses from questions BL08a, BL08b, BL08c, BL08d, and associated consistency checks were used to create the following two variables.

BLNTYFU¹	Len : 4	1YEAR OF FIRST USE OF CIGAR WITH MJ IN IT - RECODE		
			Freq	Pct
		RANGE = 2003 - 2005.....	1850	3.31
		9981 = NEVER USED BLUNTS Logically assigned.....	16	0.03
		9985 = BAD DATA Logically assigned.....	42	0.08
		9989 = LEGITIMATE SKIP Logically assn.....	73	0.13
		9991 = NEVER USED BLUNTS.....	44408	79.43
		9994 = DON'T KNOW.....	138	0.25
		9997 = REFUSED	51	0.09
		9998 = BLANK (NO ANSWER).....	36	0.06
		9999 = LEGITIMATE SKIP	9291	16.62

BLUNTS

BLNTMFU¹

Len : 2 1MONTH OF FIRST USE OF CIGAR W/MJ IN IT - RECODE

	Freq	Pct
1 = January	134	0.24
2 = February	114	0.20
3 = March	121	0.22
4 = April	120	0.21
5 = May	119	0.21
6 = June	221	0.40
7 = July	187	0.33
8 = August	152	0.27
9 = September	135	0.24
10 = October	150	0.27
11 = November	128	0.23
12 = December	112	0.20
81 = NEVER USED BLUNTS Logically assigned	16	0.03
85 = BAD DATA Logically assigned	42	0.08
89 = LEGITIMATE SKIP Logically assn	73	0.13
91 = NEVER USED BLUNTS	44408	79.43
94 = DON'T KNOW	278	0.50
97 = REFUSED	57	0.10
98 = BLANK (NO ANSWER)	47	0.08
99 = LEGITIMATE SKIP	9291	16.62

NOTE: When respondents previously reported using marijuana but reported less recent use of marijuana than they reported for blunts, a consistency check was triggered only when respondents reported using blunts in the past 30 days. Therefore, BLNTREC was assigned a code of 12 when respondents reported last using marijuana more than 12 months ago but reported using blunts more than 30 days ago but within the past 12 months.

How long has it been since you last smoked part or all of a cigar with marijuana in it?

BLNTREC¹

Len : 2 1TIME SINCE LAST SMOKED CIGAR WITH MJ IN IT

	Freq	Pct
1 = Within the past 30 days	2696	4.82
2 = More than 30 days ago but within the past 12 mos	2598	4.65
3 = More than 12 months ago	5779	10.34
9 = Used at some point in lifetime LOG ASSN	76	0.14
12 = More than 30 dys ago but in pst 12 mos (see note)	174	0.31
19 = More than 30 days ago LOGICALLY ASSIGNED	102	0.18
81 = NEVER USED BLUNTS Logically assigned	16	0.03
85 = BAD DATA Logically assigned	1	0.00
91 = NEVER USED BLUNTS	44408	79.43
97 = REFUSED	26	0.05
98 = BLANK (NO ANSWER)	29	0.05

NOTE: BLRECFL2 has nonblank values when data on initiation of use from BLNTAGE, BLNTYFU, or BLNTMFU indicate more recent use of blunts than was reported in BLNTREC.

BLRECFL2¹

Len : 2 1INCONSISTENCY BETW BLNTREC AND INCIDENCE DATA

	Freq	Pct
1 = Incidence data suggest more recent use	151	0.27
98 = BLANK (NO ANSWER)	55754	99.73

On how many of the past 30 days, that is, since [DATEFILL], did you smoke part or all of a cigar with marijuana in it?

BLNT30DY¹

Len : 2 1# DAYS USED CIGAR WITH MJ IN IT PAST 30 DAYS

	Freq	Pct
RANGE = 1 - 30	2650	4.74
91 = NEVER USED BLUNTS	44424	79.46
93 = DID NOT USE BLUNTS IN THE PAST 30 DAYS	8653	15.48
94 = DON'T KNOW	30	0.05
97 = REFUSED	32	0.06
98 = BLANK (NO ANSWER)	116	0.21

BLUNTS

The answer to the last question and an earlier question disagree. Which is correct?

BLNT30C1¹	Len : 2	1BL02/MJ01 DISAGREE, WHICH IS CORRECT		
			Freq	Pct
		1 = I have never used marijuana or hashish.....	16	0.03
		2 = I smoked cigar w/mj in it during the past 30 days	45	0.08
		85 = BAD DATA Logically assigned.....	1	0.00
		97 = REFUSED	1	0.00
		98 = BLANK (NO ANSWER).....	53	0.09
		99 = LEGITIMATE SKIP	55789	99.79

The answer to the last question and an earlier question disagree. Which answer is correct?

BLNT30C2¹	Len : 2	1BL02 AND MJ RECENCY DISAGREE, WHICH IS CORRECT		
			Freq	Pct
		1 = I last used marijuana or hashish [MJREC FILL].....	109	0.19
		2 = I smoked cigar w/mj in it during the past 30 days	108	0.19
		98 = BLANK (NO ANSWER).....	117	0.21
		99 = LEGITIMATE SKIP	55571	99.40

Why did you report earlier that you had never used marijuana or hashish?

RSNOMRJ¹	Len : 2	1WHY REPORT EARLIER THAT NEVER USED MJ OR HASHISH		
			Freq	Pct
		1 = I didn't consider a 'blunt' to be mj or hashish	13	0.02
		2 = I made mistake answering earlier question about mj.....	30	0.05
		3 = Some other reason	2	0.00
		97 = REFUSED	1	0.00
		98 = BLANK (NO ANSWER).....	54	0.10
		99 = LEGITIMATE SKIP	55805	99.82

Why did you report earlier that you did not use marijuana or hashish during the past 30 days?

RSNMRJMO¹	Len : 2	1WHY REPRT EARLIER NOT USE MJ OR HASH PAST 30 DAYS		
			Freq	Pct
		1 = I didn't consider a 'blunt' to be mj or hashish	16	0.03
		2 = I made mistake answering earlier question about mj.....	84	0.15
		3 = Some other reason	7	0.01
		94 = DON'T KNOW.....	1	0.00
		98 = BLANK (NO ANSWER).....	117	0.21
		99 = LEGITIMATE SKIP	55680	99.60

NOTE: The variable BLNTNOMJ was assigned a code of 5 if respondents were not asked this question because they reported in the TOBACCO module that they smoked cigars in the past 30 days but reported in the BLUNTS module that they did not smoke cigars with marijuana in them in the past 30 days. It could be logically inferred that all of the cigars that these respondents smoked in the past 30 days did not have marijuana in them. BLNTNOMJ was assigned codes of 14 or 24 if respondents were not asked this question and they reported in the BLUNTS module that they smoked a cigar with marijuana in it in the past 30 days. A code of 14 was assigned if respondents reported in the TOBACCO module that they had smoked cigars but not in the past 30 days. A code of 24 was assigned if respondents reported in the TOBACCO module that they had never smoked part or all of a cigar.

Earlier, you reported that you had smoked part or all of a cigar during the past 30 days. During the past 30 days, did you smoke any cigars that did not have marijuana in them?

BLNTNOMJ¹	Len : 2	1SMOKE CIGARS WITH NO MARIJUANA PAST 30 DAYS		
			Freq	Pct
		1 = Yes	600	1.07
		2 = No.....	359	0.64
		5 = Yes LOGICALLY ASSIGNED (from skip pattern).....	2969	5.31
		14 = USED BLUNTS PST 30 DY/DIDNT USE CIGARS PST 30 DY	907	1.62
		24 = USED BLUNTS PST 30 DY/NEVER USED CIGARS.....	816	1.46
		91 = NEVER USED CIGARS/BLUNTS	33913	60.66
		93 = DID NOT USE CIGARS/BLUNTS IN THE PAST 30 DAYS	16050	28.71
		94 = DON'T KNOW.....	1	0.00
		97 = REFUSED	1	0.00
		98 = BLANK (NO ANSWER).....	289	0.52

SUBSTANCE DEPENDENCE AND ABUSE

SUBSTANCE DEPENDENCE AND ABUSE

The values in the section may be inconsistent with values from the core section(s). Items in this section were edited when respondents legitimately skipped out of these items based on prior answers in the core section(s). Otherwise, non-core items generally were not edited to make them consistent with core items, and core items were not edited to make them consistent with non-core items. This note applies to variables in this section marked by a¹.

Think about your use of cigarettes during the past 30 days as you answer these next questions.

Please think about how true each statement is of you.

After not smoking for a while, you need to smoke in order to feel less restless and irritable.

CIGIRTLB¹ Len : 2 1NEED TO SMOKE TO FEEL LESS IRRITABLE

	Freq	Pct
1 = Not at all true	4247	7.60
2 = Somewhat true.....	3619	6.47
3 = Moderately true.....	2775	4.96
4 = Very true.....	2746	4.91
5 = Extremely true	1484	2.65
91 = NEVER USED CIGARETTES	24232	43.34
93 = DID NOT USE CIGARETTES IN THE PAST 30 DAYS	16728	29.92
94 = DON'T KNOW.....	37	0.07
97 = REFUSED	10	0.02
98 = BLANK (NO ANSWER).....	27	0.05

When you don't smoke for a few hours, you start to crave cigarettes.

CIGCRAVE¹ Len : 2 1START TO CRAVE CIGS WHEN DON'T SMOKE FOR FEW HRS

	Freq	Pct
1 = Not at all true	4775	8.54
2 = Somewhat true.....	2949	5.28
3 = Moderately true.....	2041	3.65
4 = Very true.....	3170	5.67
5 = Extremely true	1958	3.50
91 = NEVER USED CIGARETTES	24232	43.34
93 = DID NOT USE CIGARETTES IN THE PAST 30 DAYS	16728	29.92
94 = DON'T KNOW.....	15	0.03
97 = REFUSED	10	0.02
98 = BLANK (NO ANSWER).....	27	0.05

You sometimes have strong cravings for a cigarette where it feels like you're in the grip of a force you can't control.

CIGCRAGP¹ Len : 2 1CRAVING OF CIGS LIKE STRONG FORCE CAN'T CONTROL

	Freq	Pct
1 = Not at all true	6431	11.50
2 = Somewhat true.....	2810	5.03
3 = Moderately true.....	2219	3.97
4 = Very true.....	2064	3.69
5 = Extremely true	1367	2.45
91 = NEVER USED CIGARETTES	24232	43.34
93 = DID NOT USE CIGARETTES IN THE PAST 30 DAYS	16728	29.92
94 = DON'T KNOW.....	13	0.02
97 = REFUSED	14	0.03
98 = BLANK (NO ANSWER).....	27	0.05

You feel a sense of control over your smoking - that is, you can "take it or leave it" at any time.

CIGINCTL¹ Len : 2 1FEEL A SENSE OF CONTROL OVER YOUR SMOKING

	Freq	Pct
1 = Not at all true	3919	7.01
2 = Somewhat true.....	3815	6.82
3 = Moderately true.....	2221	3.97
4 = Very true.....	2164	3.87
5 = Extremely true	2767	4.95
91 = NEVER USED CIGARETTES	24232	43.34
93 = DID NOT USE CIGARETTES IN THE PAST 30 DAYS	16728	29.92
94 = DON'T KNOW.....	17	0.03
97 = REFUSED	15	0.03
98 = BLANK (NO ANSWER).....	27	0.05

SUBSTANCE DEPENDENCE AND ABUSE

You tend to avoid places that don't allow smoking, even if you would otherwise enjoy them.

CIGAVOID¹	Len : 2 1TEND TO AVOID PLACES THAT DON'T ALLOW SMOKING	Freq	Pct
	1 = Not at all true	9367	16.76
	2 = Somewhat true.....	2259	4.04
	3 = Moderately true.....	1501	2.68
	4 = Very true.....	1062	1.90
	5 = Extremely true	675	1.21
	91 = NEVER USED CIGARETTES.....	24232	43.34
	93 = DID NOT USE CIGARETTES IN THE PAST 30 DAYS.....	16728	29.92
	94 = DON'T KNOW.....	38	0.07
	97 = REFUSED	16	0.03
	98 = BLANK (NO ANSWER).....	27	0.05

Do you have any friends who do not smoke cigarettes?

CIGFNSMK¹	Len : 2 1HAVE FRIENDS WHO DO NOT SMOKE CIGARETTES	Freq	Pct
	1 = Yes	13889	24.84
	2 = No.....	1017	1.82
	91 = NEVER USED CIGARETTES.....	24232	43.34
	93 = DID NOT USE CIGARETTES IN THE PAST 30 DAYS.....	16728	29.92
	94 = DON'T KNOW.....	5	0.01
	97 = REFUSED	7	0.01
	98 = BLANK (NO ANSWER).....	27	0.05

There are times when you choose not to be around your friends who don't smoke because they won't like it if you smoke.

CIGFNLKE¹	Len : 2 1CHOOSE NOT TO BE AROUND FRIENDS WHO DON'T SMOKE	Freq	Pct
	1 = Not at all true	10518	18.81
	2 = Somewhat true.....	1655	2.96
	3 = Moderately true.....	854	1.53
	4 = Very true.....	511	0.91
	5 = Extremely true	318	0.57
	91 = NEVER USED CIGARETTES.....	24232	43.34
	93 = DID NOT USE CIGARETTES IN THE PAST 30 DAYS.....	16728	29.92
	94 = DON'T KNOW.....	20	0.04
	97 = REFUSED	20	0.04
	98 = BLANK (NO ANSWER).....	32	0.06
	99 = LEGITIMATE SKIP	1017	1.82

Even if you're traveling a long distance, you'd rather not travel by airplane because you wouldn't be allowed to smoke.

CIGPLANE¹	Len : 2 1RATHER NOT TRAVEL BY AIRPLANE B/C NO SMOKING	Freq	Pct
	1 = Not at all true	12390	22.16
	2 = Somewhat true.....	1048	1.87
	3 = Moderately true.....	570	1.02
	4 = Very true.....	470	0.84
	5 = Extremely true	382	0.68
	91 = NEVER USED CIGARETTES.....	24232	43.34
	93 = DID NOT USE CIGARETTES IN THE PAST 30 DAYS.....	16728	29.92
	94 = DON'T KNOW.....	40	0.07
	97 = REFUSED	18	0.03
	98 = BLANK (NO ANSWER).....	27	0.05

SUBSTANCE DEPENDENCE AND ABUSE

You sometimes worry that you will run out of cigarettes.

CIGRNOUT¹	Len : 2	1SOMETIMES WORRY THAT YOU WILL RUN OUT OF CIGS		
			Freq	Pct
		1 = Not at all true	7479	13.38
		2 = Somewhat true.....	3011	5.39
		3 = Moderately true.....	1692	3.03
		4 = Very true.....	1699	3.04
		5 = Extremely true	1012	1.81
		91 = NEVER USED CIGARETTES	24232	43.34
		93 = DID NOT USE CIGARETTES IN THE PAST 30 DAYS	16728	29.92
		94 = DON'T KNOW.....	12	0.02
		97 = REFUSED	13	0.02
		98 = BLANK (NO ANSWER).....	27	0.05

You smoke cigarettes fairly regularly throughout the day.

CIGREGDY¹	Len : 2	1SMOKE CIGS FAIRLY REGULARLY THROUGHOUT THE DAY		
			Freq	Pct
		1 = Not at all true	5108	9.14
		2 = Somewhat true.....	2531	4.53
		3 = Moderately true.....	1939	3.47
		4 = Very true.....	3107	5.56
		5 = Extremely true	2203	3.94
		91 = NEVER USED CIGARETTES	24232	43.34
		93 = DID NOT USE CIGARETTES IN THE PAST 30 DAYS	16728	29.92
		94 = DON'T KNOW.....	13	0.02
		97 = REFUSED	17	0.03
		98 = BLANK (NO ANSWER).....	27	0.05

You smoke about the same amount on weekends as on weekdays.

CIGREGWK¹	Len : 2	1SMOKE SAME AMOUNT ON WEEKENDS AS ON WEEKDAYS		
			Freq	Pct
		1 = Not at all true	5537	9.90
		2 = Somewhat true.....	2737	4.90
		3 = Moderately true.....	1999	3.58
		4 = Very true.....	2786	4.98
		5 = Extremely true	1806	3.23
		91 = NEVER USED CIGARETTES	24232	43.34
		93 = DID NOT USE CIGARETTES IN THE PAST 30 DAYS	16728	29.92
		94 = DON'T KNOW.....	28	0.05
		97 = REFUSED	25	0.04
		98 = BLANK (NO ANSWER).....	27	0.05

You smoke just about the same number of cigarettes from day to day.

CIGREGNM¹	Len : 2	1SMOKE SAME NUMBER OF CIGS FROM DAY TO DAY		
			Freq	Pct
		1 = Not at all true	4565	8.17
		2 = Somewhat true.....	2578	4.61
		3 = Moderately true.....	2248	4.02
		4 = Very true.....	3455	6.18
		5 = Extremely true	2019	3.61
		91 = NEVER USED CIGARETTES	24232	43.34
		93 = DID NOT USE CIGARETTES IN THE PAST 30 DAYS	16728	29.92
		94 = DON'T KNOW.....	31	0.06
		97 = REFUSED	22	0.04
		98 = BLANK (NO ANSWER).....	27	0.05

SUBSTANCE DEPENDENCE AND ABUSE

It's hard to say how many cigarettes you smoke per day because the number often changes.

CIGNMCHG¹	Len : 2 1NUMBER OF CIGS SMOKE PER DAY OFTEN CHANGES		
		Freq	Pct
	1 = Not at all true	5361	9.59
	2 = Somewhat true.....	3701	6.62
	3 = Moderately true.....	1995	3.57
	4 = Very true.....	2301	4.12
	5 = Extremely true	1493	2.67
	91 = NEVER USED CIGARETTES	24232	43.34
	93 = DID NOT USE CIGARETTES IN THE PAST 30 DAYS	16728	29.92
	94 = DON'T KNOW.....	37	0.07
	97 = REFUSED	30	0.05
	98 = BLANK (NO ANSWER).....	27	0.05

It's normal for you to smoke several cigarettes in an hour, then not have another one until hours later.

CIGSVLHR¹	Len : 2 1HAVE MANY CIGS IN HR, THEN NO CIGS TIL HRS LATER		
		Freq	Pct
	1 = Not at all true	7393	13.22
	2 = Somewhat true.....	2846	5.09
	3 = Moderately true.....	2044	3.66
	4 = Very true.....	1645	2.94
	5 = Extremely true	915	1.64
	91 = NEVER USED CIGARETTES	24232	43.34
	93 = DID NOT USE CIGARETTES IN THE PAST 30 DAYS	16728	29.92
	94 = DON'T KNOW.....	41	0.07
	97 = REFUSED	34	0.06
	98 = BLANK (NO ANSWER).....	27	0.05

The number of cigarettes you smoke per day is often influenced by other things - how you're feeling, or what you're doing, for example.

CIGINFLU¹	Len : 2 1# OF CIGS SMOKE PER DAY INFLUENCED BY OTHER THINGS		
		Freq	Pct
	1 = Not at all true	2655	4.75
	2 = Somewhat true.....	2564	4.59
	3 = Moderately true.....	2671	4.78
	4 = Very true.....	3936	7.04
	5 = Extremely true	3037	5.43
	91 = NEVER USED CIGARETTES	24232	43.34
	93 = DID NOT USE CIGARETTES IN THE PAST 30 DAYS	16728	29.92
	94 = DON'T KNOW.....	28	0.05
	97 = REFUSED	27	0.05
	98 = BLANK (NO ANSWER).....	27	0.05

Your smoking is not affected much by other things. For example, you smoke about the same amount whether you're relaxing or working, happy or sad, alone or with others.

CIGNOINF¹	Len : 2 1SMOKING NOT AFFECTED BY OTHER THINGS		
		Freq	Pct
	1 = Not at all true	6035	10.80
	2 = Somewhat true.....	3622	6.48
	3 = Moderately true.....	2469	4.42
	4 = Very true.....	1780	3.18
	5 = Extremely true	942	1.69
	91 = NEVER USED CIGARETTES	24232	43.34
	93 = DID NOT USE CIGARETTES IN THE PAST 30 DAYS	16728	29.92
	94 = DON'T KNOW.....	41	0.07
	97 = REFUSED	29	0.05
	98 = BLANK (NO ANSWER).....	27	0.05

SUBSTANCE DEPENDENCE AND ABUSE

Since you started smoking, the amount you smoke has increased.

CIGINCRS¹	Len : 2	1AMOUNT OF SMOKING HAS INCR. SINCE STARTED SMOKING		
			Freq	Pct
		1 = Not at all true	5143	9.20
		2 = Somewhat true.....	2840	5.08
		3 = Moderately true.....	1996	3.57
		4 = Very true.....	2702	4.83
		5 = Extremely true	2194	3.92
		91 = NEVER USED CIGARETTES	24232	43.34
		93 = DID NOT USE CIGARETTES IN THE PAST 30 DAYS	16728	29.92
		94 = DON'T KNOW.....	22	0.04
		97 = REFUSED	21	0.04
		98 = BLANK (NO ANSWER).....	27	0.05

Compared to when you first started smoking, you need to smoke a lot more now in order to be satisfied.

CIGSATIS¹	Len : 2	1NEED TO SMOKE A LOT MORE TO BE SATISFIED		
			Freq	Pct
		1 = Not at all true	7598	13.59
		2 = Somewhat true.....	2647	4.73
		3 = Moderately true.....	1887	3.38
		4 = Very true.....	1576	2.82
		5 = Extremely true	1168	2.09
		91 = NEVER USED CIGARETTES	24232	43.34
		93 = DID NOT USE CIGARETTES IN THE PAST 30 DAYS	16728	29.92
		94 = DON'T KNOW.....	24	0.04
		97 = REFUSED	18	0.03
		98 = BLANK (NO ANSWER).....	27	0.05

Compared to when you first started smoking, you can smoke much, much more now before you start to feel anything.

CIGLOTMR¹	Len : 2	1SMOKE MUCH MORE NOW BEFORE FEEL ANYTHING		
			Freq	Pct
		1 = Not at all true	7572	13.54
		2 = Somewhat true.....	2969	5.31
		3 = Moderately true.....	1991	3.56
		4 = Very true.....	1334	2.39
		5 = Extremely true	973	1.74
		91 = NEVER USED CIGARETTES	24232	43.34
		93 = DID NOT USE CIGARETTES IN THE PAST 30 DAYS	16728	29.92
		94 = DON'T KNOW.....	53	0.09
		97 = REFUSED	26	0.05
		98 = BLANK (NO ANSWER).....	27	0.05

How soon after you wake up do you have your first cigarette?

On the days that you smoke, how soon after you wake up do you have your first cigarette?

CIGWAKE¹	Len : 2	1HOW SOON AFTER WAKING DO YOU HAVE YOUR FIRST CIG		
			Freq	Pct
		1 = Within the first 5 minutes after you wake up	2459	4.40
		2 = Between 6 and 30 minutes after you wake up	3729	6.67
		3 = Between 31 and 60 minutes after you wake up	2309	4.13
		4 = More than 60 minutes after you wake up	5947	10.64
		91 = NEVER USED CIGARETTES	24232	43.34
		93 = DID NOT USE CIGARETTES IN THE PAST 30 DAYS	16728	29.92
		94 = DON'T KNOW.....	225	0.40
		97 = REFUSED	235	0.42
		98 = BLANK (NO ANSWER).....	41	0.07

SUBSTANCE DEPENDENCE AND ABUSE

Think about your use of alcohol during the past 12 months as you answer these next questions.

During the past 12 months, was there a month or more when you spent a lot of your time getting or drinking alcohol?

ALCLOTTM¹	Len : 2	1SPENT MONTH/MORE GETTING/DRNKG ALC PAST 12 MOS		
			Freq	Pct
		1 = Yes	6154	11.01
		2 = No.....	21549	38.55
		83 = DID NOT USE ALC PST 12 MOS OR USED <6 DYS Log asn.....	167	0.30
		85 = BAD DATA Logically assigned	3	0.01
		91 = NEVER USED ALCOHOL.....	15247	27.27
		93 = DID NOT USE ALC PST 12 MOS OR USED <6 DYS	12303	22.01
		94 = DON'T KNOW.....	21	0.04
		97 = REFUSED	15	0.03
		98 = BLANK (NO ANSWER).....	446	0.80

During the past 12 months, was there a month or more when you spent a lot of time getting over the effects of the alcohol you drank?

ALCGTOVR¹	Len : 2	1MONTH+ SPENT GETTING OVER ALC EFFECTS PST 12 MOS		
			Freq	Pct
		1 = Yes	634	1.13
		2 = No.....	20924	37.43
		83 = DID NOT USE ALC PST 12 MOS OR USED <6 DYS Log asn.....	167	0.30
		85 = BAD DATA Logically assigned	1	0.00
		91 = NEVER USED ALCOHOL.....	15247	27.27
		93 = DID NOT USE ALC PST 12 MOS OR USED <6 DYS	12303	22.01
		94 = DON'T KNOW.....	13	0.02
		97 = REFUSED	14	0.03
		98 = BLANK (NO ANSWER).....	448	0.80
		99 = LEGITIMATE SKIP	6154	11.01

During the past 12 months, did you try to set limits on how often or how much alcohol you would drink?

ALCLIMIT¹	Len : 2	1SET LIMITS ON ALCOHOL USE PAST 12 MONTHS		
			Freq	Pct
		1 = Yes	10125	18.11
		2 = No.....	17541	31.38
		83 = DID NOT USE ALC PST 12 MOS OR USED <6 DYS Log asn.....	167	0.30
		85 = BAD DATA Logically assigned	3	0.01
		91 = NEVER USED ALCOHOL.....	15247	27.27
		93 = DID NOT USE ALC PST 12 MOS OR USED <6 DYS	12303	22.01
		94 = DON'T KNOW.....	42	0.08
		97 = REFUSED	31	0.06
		98 = BLANK (NO ANSWER).....	446	0.80

Were you able to keep to the limits you set, or did you often drink more than you intended to?

ALCKPLMT¹	Len : 2	1ABLE TO KEEP LIMITS OR DRANK MORE PAST 12 MOS		
			Freq	Pct
		1 = Usually kept to the limits set.....	8593	15.37
		2 = Often drank more than intended.....	1519	2.72
		83 = DID NOT USE ALC PST 12 MOS OR USED <6 DYS Log asn.....	167	0.30
		85 = BAD DATA Logically assigned	2	0.00
		91 = NEVER USED ALCOHOL.....	15247	27.27
		93 = DID NOT USE ALC PST 12 MOS OR USED <6 DYS	12303	22.01
		94 = DON'T KNOW.....	6	0.01
		97 = REFUSED	38	0.07
		98 = BLANK (NO ANSWER).....	489	0.87
		99 = LEGITIMATE SKIP	17541	31.38

SUBSTANCE DEPENDENCE AND ABUSE

During the past 12 months, did you need to drink more alcohol than you used to in order to get the effect you wanted?

ALCNDMOR¹	Len : 2	1NEEDED MORE ALC TO GET SAME EFFECT PST 12 MOS		
			Freq	Pct
		1 = Yes	3778	6.76
		2 = No.....	23905	42.76
		83 = DID NOT USE ALC PST 12 MOS OR USED <6 DYS Log asn.....	167	0.30
		85 = BAD DATA Logically assigned	3	0.01
		91 = NEVER USED ALCOHOL.....	15247	27.27
		93 = DID NOT USE ALC PST 12 MOS OR USED <6 DYS	12303	22.01
		94 = DON'T KNOW.....	26	0.05
		97 = REFUSED	30	0.05
		98 = BLANK (NO ANSWER).....	446	0.80

During the past 12 months, did you notice that drinking the same amount of alcohol had less effect on you than it used to?

ALCLSEFX¹	Len : 2	1DRNKG SAME AMT ALC HAD LESS EFFECT PAST 12 MOS		
			Freq	Pct
		1 = Yes	3035	5.43
		2 = No.....	20788	37.18
		83 = DID NOT USE ALC PST 12 MOS OR USED <6 DYS Log asn.....	167	0.30
		85 = BAD DATA Logically assigned	1	0.00
		91 = NEVER USED ALCOHOL.....	15247	27.27
		93 = DID NOT USE ALC PST 12 MOS OR USED <6 DYS	12303	22.01
		94 = DON'T KNOW.....	93	0.17
		97 = REFUSED	45	0.08
		98 = BLANK (NO ANSWER).....	448	0.80
		99 = LEGITIMATE SKIP	3778	6.76

During the past 12 months, did you want to or try to cut down or stop drinking alcohol?

ALCCUTDN¹	Len : 2	1WANT/TRY TO CUT DOWN/STOP DRNKG PAST 12 MOS		
			Freq	Pct
		1 = Yes	8630	15.44
		2 = No.....	18967	33.93
		83 = DID NOT USE ALC PST 12 MOS OR USED <6 DYS Log asn.....	167	0.30
		85 = BAD DATA Logically assigned	3	0.01
		91 = NEVER USED ALCOHOL.....	15247	27.27
		93 = DID NOT USE ALC PST 12 MOS OR USED <6 DYS	12303	22.01
		94 = DON'T KNOW.....	70	0.13
		97 = REFUSED	72	0.13
		98 = BLANK (NO ANSWER).....	446	0.80

During the past 12 months, were you able to cut down or stop drinking alcohol every time you wanted to or tried to?

ALCCUTEV¹	Len : 2	1ABLE TO CUT/STOP DRNKG EVERY TIME PAST 12 MOS		
			Freq	Pct
		1 = Yes	7349	13.15
		2 = No.....	1268	2.27
		83 = DID NOT USE ALC PST 12 MOS OR USED <6 DYS Log asn.....	167	0.30
		85 = BAD DATA Logically assigned	3	0.01
		91 = NEVER USED ALCOHOL.....	15247	27.27
		93 = DID NOT USE ALC PST 12 MOS OR USED <6 DYS	12303	22.01
		94 = DON'T KNOW.....	9	0.02
		97 = REFUSED	76	0.14
		98 = BLANK (NO ANSWER).....	516	0.92
		99 = LEGITIMATE SKIP	18967	33.93

SUBSTANCE DEPENDENCE AND ABUSE

During the past 12 months, did you cut down or stop drinking at least one time?

ALCCUT1X¹	Len : 2	1CUT DOWN OR STOP DRNG AT LEAST ONCE PAST 12 MOS		
			Freq	Pct
		1 = Yes	7014	12.55
		2 = No.....	13216	23.64
		83 = DID NOT USE ALC PST 12 MOS OR USED <6 DYS Log asn.....	167	0.30
		91 = NEVER USED ALCOHOL.....	15247	27.27
		93 = DID NOT USE ALC PST 12 MOS OR USED <6 DYS	12303	22.01
		94 = DON'T KNOW.....	83	0.15
		97 = REFUSED	77	0.14
		98 = BLANK (NO ANSWER).....	449	0.80
		99 = LEGITIMATE SKIP	7349	13.15

Please look at the symptoms listed below. During the past 12 months, did you have 2 or more of these symptoms after you cut back or stopped drinking alcohol?

- Sweating or feeling that your heart was beating fast
- Having your hands tremble
- Having trouble sleeping
- Vomiting or feeling nauseous
- Seeing, hearing, or feeling things that weren't really there
- Feeling like you couldn't sit still
- Feeling anxious
- Having seizures or fits

ALCWD2SX¹	Len : 2	1HAD 2+ ALC WITHDRAWAL SYMPTOMS PST 12 MOS		
			Freq	Pct
		1 = Yes	1991	3.56
		2 = No.....	12336	22.07
		83 = DID NOT USE ALC PST 12 MOS OR USED <6 DYS Log asn.....	167	0.30
		85 = BAD DATA Logically assigned.....	3	0.01
		91 = NEVER USED ALCOHOL.....	15247	27.27
		93 = DID NOT USE ALC PST 12 MOS OR USED <6 DYS	12303	22.01
		94 = DON'T KNOW.....	20	0.04
		97 = REFUSED	93	0.17
		98 = BLANK (NO ANSWER).....	529	0.95
		99 = LEGITIMATE SKIP	13216	23.64

Please look at the symptoms listed below. During the past 12 months, did you have 2 or more of these symptoms at the same time that lasted for longer than a day after you cut back or stopped drinking alcohol?

- Sweating or feeling that your heart was beating fast
- Having your hands tremble
- Having trouble sleeping
- Vomiting or feeling nauseous
- Seeing, hearing, or feeling things that weren't really there
- Feeling like you couldn't sit still
- Feeling anxious
- Having seizures or fits

ALCWDSMT¹	Len : 2	1HAD 2+ ALC WDRAW SYM AT SAME TIME PST 12 MOS		
			Freq	Pct
		1 = Yes	936	1.67
		2 = No.....	1052	1.88
		83 = DID NOT USE ALC PST 12 MOS OR USED <6 DYS Log asn.....	167	0.30
		85 = BAD DATA Logically assigned.....	2	0.00
		91 = NEVER USED ALCOHOL.....	15247	27.27
		93 = DID NOT USE ALC PST 12 MOS OR USED <6 DYS	12303	22.01
		94 = DON'T KNOW.....	2	0.00
		97 = REFUSED	94	0.17
		98 = BLANK (NO ANSWER).....	550	0.98
		99 = LEGITIMATE SKIP	25552	45.71

SUBSTANCE DEPENDENCE AND ABUSE

During the past 12 months, did you have any problems with your emotions, nerves, or mental health that were probably caused or made worse by drinking alcohol?

ALCEMOPB¹ Len : 2 1ALC CAUSE PRBS WITH EMOT/NERVES PAST 12 MOS

	Freq	Pct
1 = Yes	2513	4.50
2 = No.....	25148	44.98
83 = DID NOT USE ALC PST 12 MOS OR USED <6 DYS Log asn.....	167	0.30
85 = BAD DATA Logically assigned.....	3	0.01
91 = NEVER USED ALCOHOL.....	15247	27.27
93 = DID NOT USE ALC PST 12 MOS OR USED <6 DYS.....	12303	22.01
94 = DON'T KNOW.....	40	0.07
97 = REFUSED.....	38	0.07
98 = BLANK (NO ANSWER).....	446	0.80

Did you continue to drink alcohol even though you thought drinking was causing you to have problems with your emotions, nerves, or mental health?

ALCEMCTD¹ Len : 2 1CONTD TO DRINK ALC DESPITE EMOT PRBS

	Freq	Pct
1 = Yes	1478	2.64
2 = No.....	1031	1.84
83 = DID NOT USE ALC PST 12 MOS OR USED <6 DYS Log asn.....	167	0.30
85 = BAD DATA Logically assigned.....	2	0.00
91 = NEVER USED ALCOHOL.....	15247	27.27
93 = DID NOT USE ALC PST 12 MOS OR USED <6 DYS.....	12303	22.01
94 = DON'T KNOW.....	1	0.00
97 = REFUSED.....	41	0.07
98 = BLANK (NO ANSWER).....	487	0.87
99 = LEGITIMATE SKIP.....	25148	44.98

During the past 12 months, did you have any physical health problems that were probably caused or made worse by drinking alcohol?

ALCPHLPB¹ Len : 2 1ANY PHYS PRBS CAUSED/WORSND BY ALC PST 12 MOS

	Freq	Pct
1 = Yes	791	1.41
2 = No.....	25411	45.45
83 = DID NOT USE ALC PST 12 MOS OR USED <6 DYS Log asn.....	167	0.30
85 = BAD DATA Logically assigned.....	1	0.00
91 = NEVER USED ALCOHOL.....	15247	27.27
93 = DID NOT USE ALC PST 12 MOS OR USED <6 DYS.....	12303	22.01
94 = DON'T KNOW.....	30	0.05
97 = REFUSED.....	29	0.05
98 = BLANK (NO ANSWER).....	448	0.80
99 = LEGITIMATE SKIP.....	1478	2.64

Did you continue to drink alcohol even though you thought drinking was causing you to have physical problems?

ALCPHCTD¹ Len : 2 1CONTD TO DRINK ALC DESPITE PHYS PRBS

	Freq	Pct
1 = Yes	313	0.56
2 = No.....	478	0.86
83 = DID NOT USE ALC PST 12 MOS OR USED <6 DYS Log asn.....	167	0.30
91 = NEVER USED ALCOHOL.....	15247	27.27
93 = DID NOT USE ALC PST 12 MOS OR USED <6 DYS.....	12303	22.01
97 = REFUSED.....	29	0.05
98 = BLANK (NO ANSWER).....	479	0.86
99 = LEGITIMATE SKIP.....	26889	48.10

SUBSTANCE DEPENDENCE AND ABUSE

This question is about important activities such as working, going to school, taking care of children, doing fun things such as hobbies and sports, and spending time with friends and family.

During the past 12 months, did drinking alcohol cause you to give up or spend less time doing these types of important activities?

ALCLSACT¹ Len : 2 1LESS ACTIVITIES B/C OF ALC USE PAST 12 MOS

	Freq	Pct
1 = Yes	1855	3.32
2 = No.....	25818	46.18
83 = DID NOT USE ALC PST 12 MOS OR USED <6 DYS Log asn.....	167	0.30
85 = BAD DATA Logically assigned	3	0.01
91 = NEVER USED ALCOHOL.....	15247	27.27
93 = DID NOT USE ALC PST 12 MOS OR USED <6 DYS	12303	22.01
94 = DON'T KNOW.....	27	0.05
97 = REFUSED	39	0.07
98 = BLANK (NO ANSWER).....	446	0.80

Sometimes people who drink alcohol have serious problems at home, work or school - such as:

- neglecting their children
- missing work or school
- doing a poor job at work or school
- losing a job or dropping out of school

During the past 12 months, did drinking alcohol cause you to have serious problems like this either at home, work, or school?

ALCSERP¹ Len : 2 1ALC CAUSE SERS PRBS AT HOME/WORK/SCH PST 12 MOS

	Freq	Pct
1 = Yes	1418	2.54
2 = No.....	26257	46.97
83 = DID NOT USE ALC PST 12 MOS OR USED <6 DYS Log asn.....	167	0.30
85 = BAD DATA Logically assigned	3	0.01
91 = NEVER USED ALCOHOL.....	15247	27.27
93 = DID NOT USE ALC PST 12 MOS OR USED <6 DYS	12303	22.01
94 = DON'T KNOW.....	29	0.05
97 = REFUSED	35	0.06
98 = BLANK (NO ANSWER).....	446	0.80

During the past 12 months, did you regularly drink alcohol and then do something where being drunk might have put you in physical danger?

ALCPDANG¹ Len : 2 1DRNK ALC AND DO DANGEROUS ACTIVITIES PST 12 MOS

	Freq	Pct
1 = Yes	3879	6.94
2 = No.....	23805	42.58
83 = DID NOT USE ALC PST 12 MOS OR USED <6 DYS Log asn.....	167	0.30
85 = BAD DATA Logically assigned	3	0.01
91 = NEVER USED ALCOHOL.....	15247	27.27
93 = DID NOT USE ALC PST 12 MOS OR USED <6 DYS	12303	22.01
94 = DON'T KNOW.....	18	0.03
97 = REFUSED	37	0.07
98 = BLANK (NO ANSWER).....	446	0.80

During the past 12 months, did drinking alcohol cause you to do things that repeatedly got you in trouble with the law?

ALCLAWTR¹ Len : 2 1DRNK ALC CAUSE PRBS WITH LAW PAST 12 MOS

	Freq	Pct
1 = Yes	753	1.35
2 = No.....	26941	48.19
83 = DID NOT USE ALC PST 12 MOS OR USED <6 DYS Log asn.....	167	0.30
85 = BAD DATA Logically assigned	3	0.01
91 = NEVER USED ALCOHOL.....	15247	27.27
93 = DID NOT USE ALC PST 12 MOS OR USED <6 DYS	12303	22.01
94 = DON'T KNOW.....	17	0.03
97 = REFUSED	28	0.05
98 = BLANK (NO ANSWER).....	446	0.80

SUBSTANCE DEPENDENCE AND ABUSE

During the past 12 months, did you have any problems with family or friends that were probably caused by your drinking?

ALCFMFPB¹ Len : 2 1DRNK ALC CAUSE PRBS W/FAMILY/FRIENDS PST 12 MOS

	Freq	Pct
1 = Yes	2259	4.04
2 = No.....	25427	45.48
83 = DID NOT USE ALC PST 12 MOS OR USED <6 DYS Log asn.....	167	0.30
85 = BAD DATA Logically assigned	3	0.01
91 = NEVER USED ALCOHOL.....	15247	27.27
93 = DID NOT USE ALC PST 12 MOS OR USED <6 DYS	12303	22.01
94 = DON'T KNOW.....	20	0.04
97 = REFUSED	33	0.06
98 = BLANK (NO ANSWER).....	446	0.80

Did you continue to drink alcohol even though you thought your drinking caused problems with family or friends?

ALCFMCTD¹ Len : 2 1CONTD TO DRINK ALC DESPITE PRBS W/ FAM/FRNDS

	Freq	Pct
1 = Yes	1385	2.48
2 = No.....	871	1.56
83 = DID NOT USE ALC PST 12 MOS OR USED <6 DYS Log asn.....	167	0.30
85 = BAD DATA Logically assigned	1	0.00
91 = NEVER USED ALCOHOL.....	15247	27.27
93 = DID NOT USE ALC PST 12 MOS OR USED <6 DYS	12303	22.01
94 = DON'T KNOW.....	1	0.00
97 = REFUSED	35	0.06
98 = BLANK (NO ANSWER).....	468	0.84
99 = LEGITIMATE SKIP	25427	45.48

Think about your use of marijuana or hashish during the past 12 months as you answer these next questions.

During the past 12 months, was there a month or more when you spent a lot of your time getting or using marijuana or hashish?

MRJLOTTM¹ Len : 2 1SPENT MONTH/MORE GETTING/USING MJ PAST 12 MOS

	Freq	Pct
1 = Yes	3171	5.67
2 = No.....	3670	6.56
83 = DID NOT USE MJ PST 12 MOS OR USED <6 DYS Log asn.....	57	0.10
85 = BAD DATA Logically assigned	1	0.00
91 = NEVER USED MARIJUANA	33894	60.63
93 = DID NOT USE MJ PST 12 MOS OR USED <6 DYS	14863	26.59
94 = DON'T KNOW.....	3	0.01
97 = REFUSED	27	0.05
98 = BLANK (NO ANSWER).....	219	0.39

During the past 12 months, was there a month or more when you spent a lot of your time getting over the effects of the marijuana or hashish you used?

MRJGTOVR¹ Len : 2 1MONTH+ SPENT GETTING OVER MJ EFFECTS PST 12 MOS

	Freq	Pct
1 = Yes	123	0.22
2 = No.....	3544	6.34
83 = DID NOT USE MJ PST 12 MOS OR USED <6 DAY Log asn.....	57	0.10
85 = BAD DATA Logically assigned	1	0.00
91 = NEVER USED MARIJUANA	33894	60.63
93 = DID NOT USE MJ PST 12 MOS OR USED <6 DYS	14863	26.59
94 = DON'T KNOW.....	8	0.01
97 = REFUSED	25	0.04
98 = BLANK (NO ANSWER).....	219	0.39
99 = LEGITIMATE SKIP	3171	5.67

SUBSTANCE DEPENDENCE AND ABUSE

During the past 12 months, did you try to set limits on how often or how much marijuana or hashish you would use?

MRJLIMIT¹	Len : 2	1SET LIMITS ON MARIJUANA USE PAST 12 MONTHS		
			Freq	Pct
		1 = Yes	2587	4.63
		2 = No.....	4247	7.60
		83 = DID NOT USE MJ PST 12 MOS OR USED <6 DAY Log asn.....	57	0.10
		85 = BAD DATA Logically assigned.....	1	0.00
		91 = NEVER USED MARIJUANA	33894	60.63
		93 = DID NOT USE MJ PST 12 MOS OR USED <6 DYS	14863	26.59
		94 = DON'T KNOW.....	8	0.01
		97 = REFUSED	29	0.05
		98 = BLANK (NO ANSWER).....	219	0.39

Were you able to keep to the limits you set, or did you often use marijuana or hashish more than you intended to?

MRJKPLMT¹	Len : 2	1ABLE TO KEEP LIMITS OR USE MORE MJ PAST 12 MOS		
			Freq	Pct
		1 = Usually kept to the limits set.....	2009	3.59
		2 = Often used more than intended.....	575	1.03
		83 = DID NOT USE MJ PST 12 MOS OR USED <6 DAY Log asn.....	57	0.10
		91 = NEVER USED MARIJUANA	33894	60.63
		93 = DID NOT USE MJ PST 12 MOS OR USED <6 DYS	14863	26.59
		94 = DON'T KNOW.....	2	0.00
		97 = REFUSED	30	0.05
		98 = BLANK (NO ANSWER).....	228	0.41
		99 = LEGITIMATE SKIP	4247	7.60

During the past 12 months, did you need to use more marijuana or hashish than you used to in order to get the effect you wanted?

MRJNDMOR¹	Len : 2	1NEEDED MORE MJ TO GET SAME EFFECT PST 12 MOS		
			Freq	Pct
		1 = Yes	1801	3.22
		2 = No.....	5038	9.01
		83 = DID NOT USE MJ PST 12 MOS OR USED <6 DAY Log asn.....	57	0.10
		85 = BAD DATA Logically assigned.....	1	0.00
		91 = NEVER USED MARIJUANA	33894	60.63
		93 = DID NOT USE MJ PST 12 MOS OR USED <6 DYS	14863	26.59
		94 = DON'T KNOW.....	10	0.02
		97 = REFUSED	22	0.04
		98 = BLANK (NO ANSWER).....	219	0.39

During the past 12 months, did you notice that using the same amount of marijuana or hashish had less effect on you than it used to?

MRJLSEFX¹	Len : 2	1USING SAME AMT MJ HAD LESS EFFECT PAST 12 MOS		
			Freq	Pct
		1 = Yes	593	1.06
		2 = No.....	4432	7.93
		83 = DID NOT USE MJ PST 12 MOS OR USED <6 DAY Log asn.....	57	0.10
		85 = BAD DATA Logically assigned.....	1	0.00
		91 = NEVER USED MARIJUANA	33894	60.63
		93 = DID NOT USE MJ PST 12 MOS OR USED <6 DYS	14863	26.59
		94 = DON'T KNOW.....	19	0.03
		97 = REFUSED	26	0.05
		98 = BLANK (NO ANSWER).....	219	0.39
		99 = LEGITIMATE SKIP	1801	3.22

SUBSTANCE DEPENDENCE AND ABUSE

During the past 12 months, did you want to or try to cut down or stop using marijuana or hashish?

MRJCUTDN¹	Len : 2 1WANT/TRY TO CUT DOWN/STOP USING MJ PST 12 MOS		
		Freq	Pct
	1 = Yes	3075	5.50
	2 = No.....	3759	6.72
	83 = DID NOT USE MJ PST 12 MOS OR USED <6 DAY Log asn.....	57	0.10
	85 = BAD DATA Logically assigned.....	1	0.00
	91 = NEVER USED MARIJUANA	33894	60.63
	93 = DID NOT USE MJ PST 12 MOS OR USED <6 DYS	14863	26.59
	94 = DON'T KNOW.....	5	0.01
	97 = REFUSED	32	0.06
	98 = BLANK (NO ANSWER).....	219	0.39

During the past 12 months, were you able to cut down or stop using marijuana or hashish every time you wanted to or tried to?

MRJCUTEV¹	Len : 2 1ABLE TO CUT/STOP USING MJ EVERY TIME PST 12 MOS		
		Freq	Pct
	1 = Yes	2574	4.60
	2 = No.....	495	0.89
	83 = DID NOT USE MJ PST 12 MOS OR USED <6 DAY Log asn.....	57	0.10
	91 = NEVER USED MARIJUANA	33894	60.63
	93 = DID NOT USE MJ PST 12 MOS OR USED <6 DYS	14863	26.59
	94 = DON'T KNOW.....	3	0.01
	97 = REFUSED	35	0.06
	98 = BLANK (NO ANSWER).....	225	0.40
	99 = LEGITIMATE SKIP	3759	6.72

During the past 12 months, did you have any problems with your emotions, nerves, or mental health that were probably caused or made worse by your use of marijuana or hashish?

MRJEMOPB¹	Len : 2 1MJ CAUSE PRBS WITH EMOT/NERVES PAST 12 MOS		
		Freq	Pct
	1 = Yes	917	1.64
	2 = No.....	5914	10.58
	83 = DID NOT USE MJ PST 12 MOS OR USED <6 DAY Log asn.....	57	0.10
	85 = BAD DATA Logically assigned.....	1	0.00
	91 = NEVER USED MARIJUANA	33894	60.63
	93 = DID NOT USE MJ PST 12 MOS OR USED <6 DYS	14863	26.59
	94 = DON'T KNOW.....	12	0.02
	97 = REFUSED	28	0.05
	98 = BLANK (NO ANSWER).....	219	0.39

Did you continue to use marijuana or hashish even though you thought it was causing you to have problems with your emotions, nerves, or mental health?

MRJEMCTD¹	Len : 2 1CONTD USING MARIJUANA DESPITE EMOT PRBS		
		Freq	Pct
	1 = Yes	619	1.11
	2 = No.....	296	0.53
	83 = DID NOT USE MJ PST 12 MOS OR USED <6 DAY Log asn.....	57	0.10
	91 = NEVER USED MARIJUANA	33894	60.63
	93 = DID NOT USE MJ PST 12 MOS OR USED <6 DYS	14863	26.59
	94 = DON'T KNOW.....	2	0.00
	97 = REFUSED	28	0.05
	98 = BLANK (NO ANSWER).....	232	0.41
	99 = LEGITIMATE SKIP	5914	10.58

SUBSTANCE DEPENDENCE AND ABUSE

During the past 12 months, did you have any physical health problems that were probably caused or made worse by your use of marijuana or hashish?

MRJPHLPB¹	Len : 2 1ANY PHYS PRBS CAUSED/WORSND BY MJ PST 12 MOS		
		Freq	Pct
	1 = Yes	275	0.49
	2 = No.....	5942	10.63
	83 = DID NOT USE MJ PST 12 MOS OR USED <6 DAY Log asn.....	57	0.10
	85 = BAD DATA Logically assigned.....	1	0.00
	91 = NEVER USED MARIJUANA	33894	60.63
	93 = DID NOT USE MJ PST 12 MOS OR USED <6 DYS	14863	26.59
	94 = DON'T KNOW.....	7	0.01
	97 = REFUSED	28	0.05
	98 = BLANK (NO ANSWER).....	219	0.39
	99 = LEGITIMATE SKIP	619	1.11

Did you continue to use marijuana or hashish even though you thought it was causing you to have physical problems?

MRJPHCTD¹	Len : 2 1CONTD TO USE MARIJUANA DESPITE PHYS PRBS		
		Freq	Pct
	1 = Yes	149	0.27
	2 = No.....	126	0.23
	83 = DID NOT USE MJ PST 12 MOS OR USED <6 DAY Log asn.....	57	0.10
	91 = NEVER USED MARIJUANA	33894	60.63
	93 = DID NOT USE MJ PST 12 MOS OR USED <6 DYS	14863	26.59
	97 = REFUSED	28	0.05
	98 = BLANK (NO ANSWER).....	227	0.41
	99 = LEGITIMATE SKIP	6561	11.74

This question is about important activities such as working, going to school, taking care of children, doing fun things such as hobbies and sports, and spending time with friends and family.

During the past 12 months, did using marijuana or hashish cause you to give up or spend less time doing these types of important activities?

MRJLSACT¹	Len : 2 1LESS ACTIVITIES B/C OF MJ USE PAST 12 MOS		
		Freq	Pct
	1 = Yes	1024	1.83
	2 = No.....	5813	10.40
	83 = DID NOT USE MJ PST 12 MOS OR USED <6 DAY Log asn.....	57	0.10
	85 = BAD DATA Logically assigned.....	1	0.00
	91 = NEVER USED MARIJUANA	33894	60.63
	93 = DID NOT USE MJ PST 12 MOS OR USED <6 DYS	14863	26.59
	94 = DON'T KNOW.....	7	0.01
	97 = REFUSED	27	0.05
	98 = BLANK (NO ANSWER).....	219	0.39

Sometimes people who use marijuana or hashish have serious problems at home, work or school - such as:

- neglecting their children
- missing work or school
- doing a poor job at work or school
- losing a job or dropping out of school

During the past 12 months, did using marijuana or hashish cause you to have serious problems like this either at home, work, or school?

MRJSERP¹	Len : 2 1MJ CAUSE SERS PRBS AT HOME/WORK/SCH PST 12 MOS		
		Freq	Pct
	1 = Yes	725	1.30
	2 = No.....	6111	10.93
	83 = DID NOT USE MJ PST 12 MOS OR USED <6 DAY Log asn.....	57	0.10
	85 = BAD DATA Logically assigned.....	1	0.00
	91 = NEVER USED MARIJUANA	33894	60.63
	93 = DID NOT USE MJ PST 12 MOS OR USED <6 DYS	14863	26.59
	94 = DON'T KNOW.....	9	0.02
	97 = REFUSED	26	0.05
	98 = BLANK (NO ANSWER).....	219	0.39

SUBSTANCE DEPENDENCE AND ABUSE

During the past 12 months, did you regularly use marijuana or hashish and then do something where using marijuana or hashish might have put you in physical danger?

MRJPDANG¹ Len : 2 1USING MJ AND DO DANGEROUS ACTIVITIES PST 12 MOS

	Freq	Pct
1 = Yes	708	1.27
2 = No.....	6125	10.96
83 = DID NOT USE MJ PST 12 MOS OR USED <6 DAY Log asn.....	57	0.10
85 = BAD DATA Logically assigned.....	1	0.00
91 = NEVER USED MARIJUANA	33894	60.63
93 = DID NOT USE MJ PST 12 MOS OR USED <6 DYS	14863	26.59
94 = DON'T KNOW.....	11	0.02
97 = REFUSED	27	0.05
98 = BLANK (NO ANSWER).....	219	0.39

During the past 12 months, did using marijuana or hashish cause you to do things that repeatedly got you in trouble with the law?

MRJLAWTR¹ Len : 2 1USING MJ CAUSE PRBS WITH LAW PAST 12 MOS

	Freq	Pct
1 = Yes	308	0.55
2 = No.....	6533	11.69
83 = DID NOT USE MJ PST 12 MOS OR USED <6 DAY Log asn.....	57	0.10
85 = BAD DATA Logically assigned.....	1	0.00
91 = NEVER USED MARIJUANA	33894	60.63
93 = DID NOT USE MJ PST 12 MOS OR USED <6 DYS	14863	26.59
94 = DON'T KNOW.....	4	0.01
97 = REFUSED	26	0.05
98 = BLANK (NO ANSWER).....	219	0.39

During the past 12 months, did you have any problems with family or friends that were probably caused by your use of marijuana or hashish?

MRJFMFPB¹ Len : 2 1USING MJ CAUSE PRBS W/FAMILY/FRIENDS PST 12 MOS

	Freq	Pct
1 = Yes	713	1.28
2 = No.....	6124	10.95
83 = DID NOT USE MJ PST 12 MOS OR USED <6 DAY Log asn.....	57	0.10
85 = BAD DATA Logically assigned.....	1	0.00
91 = NEVER USED MARIJUANA	33894	60.63
93 = DID NOT USE MJ PST 12 MOS OR USED <6 DYS	14863	26.59
94 = DON'T KNOW.....	9	0.02
97 = REFUSED	25	0.04
98 = BLANK (NO ANSWER).....	219	0.39

Did you continue to use marijuana or hashish even though you thought it caused problems with family or friends?

MRJFMCTD¹ Len : 2 1CONTD TO USE MJ DESPITE PRBS W/ FAM/FRNDS

	Freq	Pct
1 = Yes	519	0.93
2 = No.....	193	0.35
83 = DID NOT USE MJ PST 12 MOS OR USED <6 DAY Log asn.....	57	0.10
91 = NEVER USED MARIJUANA	33894	60.63
93 = DID NOT USE MJ PST 12 MOS OR USED <6 DYS	14863	26.59
97 = REFUSED	26	0.05
98 = BLANK (NO ANSWER).....	229	0.41
99 = LEGITIMATE SKIP	6124	10.95

SUBSTANCE DEPENDENCE AND ABUSE

Think about your use of cocaine, (including the form of cocaine called "crack") during the past 12 months as you answer these next questions.

During the past 12 months, was there a month or more when you spent a lot of your time getting or using [COKEFILL]?

COCLOTTM¹ Len : 2 1SPENT MONTH/MORE GETTING/USING COC PAST 12 MOS

	Freq	Pct
1 = Yes	362	0.65
2 = No.....	1519	2.72
91 = NEVER USED COCAINE	49352	88.28
93 = DID NOT USE COCAINE IN THE PAST 12 MOS	4563	8.16
94 = DON'T KNOW.....	1	0.00
97 = REFUSED	15	0.03
98 = BLANK (NO ANSWER).....	93	0.17

During the past 12 months, was there a month or more when you spent a lot of your time getting over the effects of the [COKEFILL] you used?

COCGTOVR¹ Len : 2 1MONTH+ SPENT GETTING OVER COC EFFECTS PST 12 MOS

	Freq	Pct
1 = Yes	64	0.11
2 = No.....	1457	2.61
91 = NEVER USED COCAINE	49352	88.28
93 = DID NOT USE COCAINE IN THE PAST 12 MOS	4563	8.16
97 = REFUSED	14	0.03
98 = BLANK (NO ANSWER).....	93	0.17
99 = LEGITIMATE SKIP	362	0.65

During the past 12 months, did you try to set limits on how often or how much [COKEFILL] you would use?

COCLIMIT¹ Len : 2 1SET LIMITS ON COCAINE USE PAST 12 MONTHS

	Freq	Pct
1 = Yes	665	1.19
2 = No.....	1216	2.18
91 = NEVER USED COCAINE	49352	88.28
93 = DID NOT USE COCAINE IN THE PAST 12 MOS	4563	8.16
97 = REFUSED	16	0.03
98 = BLANK (NO ANSWER).....	93	0.17

Were you able to keep to the limits you set, or did you often use [COKEFILL] more than you intended to?

COCKPLMT¹ Len : 2 1ABLE TO KEEP LIMITS OR USED MORE COC PST 12 MOS

	Freq	Pct
1 = Usually kept to the limits set.....	511	0.91
2 = Often used more than intended.....	154	0.28
91 = NEVER USED COCAINE	49352	88.28
93 = DID NOT USE COCAINE IN THE PAST 12 MOS	4563	8.16
97 = REFUSED	16	0.03
98 = BLANK (NO ANSWER).....	93	0.17
99 = LEGITIMATE SKIP	1216	2.18

During the past 12 months, did you need to use more [COKEFILL] than you used to in order to get the effect you wanted?

COCNMOR¹ Len : 2 1NEEDED MORE COC TO GET SAME EFFECT PST 12 MOS

	Freq	Pct
1 = Yes	329	0.59
2 = No.....	1546	2.77
91 = NEVER USED COCAINE	49352	88.28
93 = DID NOT USE COCAINE IN THE PAST 12 MOS	4563	8.16
94 = DON'T KNOW.....	4	0.01
97 = REFUSED	18	0.03
98 = BLANK (NO ANSWER).....	93	0.17

SUBSTANCE DEPENDENCE AND ABUSE

During the past 12 months, did you notice that using the same amount of [COKEFILL] had less effect on you than it used to?

COCLSEFX¹	Len : 2 1USING SAME AMT COC HAD LESS EFFECT PAST 12 MOS		
		Freq	Pct
	1 = Yes	93	0.17
	2 = No.....	1451	2.60
	91 = NEVER USED COCAINE	49352	88.28
	93 = DID NOT USE COCAINE IN THE PAST 12 MOS	4563	8.16
	94 = DON'T KNOW.....	7	0.01
	97 = REFUSED	17	0.03
	98 = BLANK (NO ANSWER).....	93	0.17
	99 = LEGITIMATE SKIP	329	0.59

During the past 12 months, did you want to or try to cut down or stop using [COKEFILL]?

COCCUTDN¹	Len : 2 1WANT/TRY TO CUT DOWN/STOP USING COC PAST 12 MOS		
		Freq	Pct
	1 = Yes	929	1.66
	2 = No.....	943	1.69
	91 = NEVER USED COCAINE	49352	88.28
	93 = DID NOT USE COCAINE IN THE PAST 12 MOS	4563	8.16
	94 = DON'T KNOW.....	5	0.01
	97 = REFUSED	20	0.04
	98 = BLANK (NO ANSWER).....	93	0.17

During the past 12 months, were you able to cut down or stop using [COKEFILL] every time you wanted to or tried to?

COCCUTEV¹	Len : 2 1ABLE TO CUT/STOP USING COC EVERY TIME PAST 12 MOS		
		Freq	Pct
	1 = Yes	798	1.43
	2 = No.....	131	0.23
	91 = NEVER USED COCAINE	49352	88.28
	93 = DID NOT USE COCAINE IN THE PAST 12 MOS	4563	8.16
	97 = REFUSED	20	0.04
	98 = BLANK (NO ANSWER).....	98	0.18
	99 = LEGITIMATE SKIP	943	1.69

During the past 12 months, did you cut down or stop using [COKEFILL] at least one time?

COCCUT1X¹	Len : 2 1CUT DOWN/STOP USING COC AT LEAST 1X PST 12 MOS		
		Freq	Pct
	1 = Yes	418	0.75
	2 = No.....	655	1.17
	91 = NEVER USED COCAINE	49352	88.28
	93 = DID NOT USE COCAINE IN THE PAST 12 MOS	4563	8.16
	94 = DON'T KNOW.....	5	0.01
	97 = REFUSED	21	0.04
	98 = BLANK (NO ANSWER).....	93	0.17
	99 = LEGITIMATE SKIP	798	1.43

During the past 12 months, have you felt kind of blue or down when you cut down or stopped using [COKEFILL]?

COCFBLU¹	Len : 2 1WHEN CUT DOWN ON COC, FELT BLUE PAST 12 MONTHS		
		Freq	Pct
	1 = Yes	304	0.54
	2 = No.....	912	1.63
	91 = NEVER USED COCAINE	49352	88.28
	93 = DID NOT USE COCAINE IN THE PAST 12 MOS	4563	8.16
	97 = REFUSED	21	0.04
	98 = BLANK (NO ANSWER).....	98	0.18
	99 = LEGITIMATE SKIP	655	1.17

SUBSTANCE DEPENDENCE AND ABUSE

Please look at the symptoms listed below. During the past 12 months, did you have 2 or more of these symptoms after you cut back or stopped using [COKEFILL]?

- Feeling tired or exhausted
- Having bad dreams
- Having trouble sleeping or sleeping more than you normally do
- Feeling hungry more often
- Feeling either very slowed down or like you couldn't sit still

COCWD2SX¹ Len : 2 1HAD 2+ COC WITHDRAWAL SYMPTOMS PST 12 MOS

	Freq	Pct
1 = Yes	252	0.45
2 = No.....	52	0.09
91 = NEVER USED COCAINE	49352	88.28
93 = DID NOT USE COCAINE IN THE PAST 12 MOS	4563	8.16
97 = REFUSED	21	0.04
98 = BLANK (NO ANSWER).....	98	0.18
99 = LEGITIMATE SKIP	1567	2.80

Please look at the symptoms listed below. During the past 12 months, did you have 2 or more of these symptoms at the same time that lasted for longer than a day after you cut back or stopped using [COKEFILL]?

- Feeling tired or exhausted
- Having bad dreams
- Having trouble sleeping or sleeping more than you normally do
- Feeling hungry more often
- Feeling either very slowed down or like you couldn't sit still

COCWDSMT¹ Len : 2 1HAD 2+ COC WDRAW SYM AT SAME TIME PAST 12 MOS

	Freq	Pct
1 = Yes	197	0.35
2 = No.....	55	0.10
91 = NEVER USED COCAINE	49352	88.28
93 = DID NOT USE COCAINE IN THE PAST 12 MOS	4563	8.16
97 = REFUSED	21	0.04
98 = BLANK (NO ANSWER).....	98	0.18
99 = LEGITIMATE SKIP	1619	2.90

During the past 12 months, did you have any problems with your emotions, nerves, or mental health that were probably caused or made worse by your use of [COKEFILL]?

COCEMOPB¹ Len : 2 1COC CAUSE PRBS WITH EMOT/NERVES PAST 12 MOS

	Freq	Pct
1 = Yes	347	0.62
2 = No.....	1529	2.73
91 = NEVER USED COCAINE	49352	88.28
93 = DID NOT USE COCAINE IN THE PAST 12 MOS	4563	8.16
94 = DON'T KNOW.....	3	0.01
97 = REFUSED	18	0.03
98 = BLANK (NO ANSWER).....	93	0.17

Did you continue to use [COKEFILL] even though you thought it was causing you to have problems with your emotions, nerves, or mental health?

COCEMCTD¹ Len : 2 1CONTD TO USE COC DESPITE EMOT PRBS

	Freq	Pct
1 = Yes	206	0.37
2 = No.....	141	0.25
91 = NEVER USED COCAINE	49352	88.28
93 = DID NOT USE COCAINE IN THE PAST 12 MOS	4563	8.16
97 = REFUSED	18	0.03
98 = BLANK (NO ANSWER).....	96	0.17
99 = LEGITIMATE SKIP	1529	2.73

SUBSTANCE DEPENDENCE AND ABUSE

During the past 12 months, did you have any physical health problems that were probably caused or made worse by your use of [COKEFILL]?

COCPHLPB¹ Len : 2 1ANY PHYS PRBS CAUSED/WORSND BY COC PST 12 MOS

	Freq	Pct
1 = Yes	84	0.15
2 = No.....	1588	2.84
91 = NEVER USED COCAINE	49352	88.28
93 = DID NOT USE COCAINE IN THE PAST 12 MOS	4563	8.16
94 = DON'T KNOW.....	2	0.00
97 = REFUSED	17	0.03
98 = BLANK (NO ANSWER).....	93	0.17
99 = LEGITIMATE SKIP	206	0.37

Did you continue to use [COKEFILL] even though you thought it was causing you to have physical problems?

COCPHCTD¹ Len : 2 1CONTD TO USE COC DESPITE PHYS PRBS

	Freq	Pct
1 = Yes	35	0.06
2 = No.....	49	0.09
91 = NEVER USED COCAINE	49352	88.28
93 = DID NOT USE COCAINE IN THE PAST 12 MOS	4563	8.16
97 = REFUSED	17	0.03
98 = BLANK (NO ANSWER).....	95	0.17
99 = LEGITIMATE SKIP	1794	3.21

This question is about important activities such as working, going to school, taking care of children, doing fun things such as hobbies and sports, and spending time with friends and family.

During the past 12 months, did using [COKEFILL] cause you to give up or spend less time doing these types of important activities?

COCLSACT¹ Len : 2 1LESS ACTIVITIES B/C OF COC USE PAST 12 MOS

	Freq	Pct
1 = Yes	292	0.52
2 = No.....	1587	2.84
91 = NEVER USED COCAINE	49352	88.28
93 = DID NOT USE COCAINE IN THE PAST 12 MOS	4563	8.16
94 = DON'T KNOW.....	1	0.00
97 = REFUSED	17	0.03
98 = BLANK (NO ANSWER).....	93	0.17

Sometimes people who use [COKEFILL] have serious problems at home, work or school - such as:

- neglecting their children
- missing work or school
- doing a poor job at work or school
- losing a job or dropping out of school

During the past 12 months, did using [COKEFILL] cause you to have serious problems like this either at home, work, or school?

COCSERP¹ Len : 2 1COC CAUSE SERS PRBS AT HOME/WORK/SCH PST 12 MOS

	Freq	Pct
1 = Yes	257	0.46
2 = No.....	1624	2.90
91 = NEVER USED COCAINE	49352	88.28
93 = DID NOT USE COCAINE IN THE PAST 12 MOS	4563	8.16
97 = REFUSED	16	0.03
98 = BLANK (NO ANSWER).....	93	0.17

SUBSTANCE DEPENDENCE AND ABUSE

During the past 12 months, did you regularly use [COKEFILL] and then do something where using [COKEFILL] might have put you in physical danger?

COCPDANG¹ Len : 2 1USING COC AND DO DANGEROUS ACTIVITIES PST 12 MOS

	Freq	Pct
1 = Yes	239	0.43
2 = No.....	1641	2.94
91 = NEVER USED COCAINE	49352	88.28
93 = DID NOT USE COCAINE IN THE PAST 12 MOS	4563	8.16
94 = DON'T KNOW.....	1	0.00
97 = REFUSED	16	0.03
98 = BLANK (NO ANSWER).....	93	0.17

During the past 12 months, did using [COKEFILL] cause you to do things that repeatedly got you in trouble with the law?

COCLAWTR¹ Len : 2 1USING COC CAUSE PRBS WITH LAW PAST 12 MOS

	Freq	Pct
1 = Yes	89	0.16
2 = No.....	1792	3.21
91 = NEVER USED COCAINE	49352	88.28
93 = DID NOT USE COCAINE IN THE PAST 12 MOS	4563	8.16
97 = REFUSED	16	0.03
98 = BLANK (NO ANSWER).....	93	0.17

During the past 12 months, did you have any problems with family or friends that were probably caused by your use of [COKEFILL]?

COCFMFPB¹ Len : 2 1USING COC CAUSE PRBS W/FAMILY/FRIENDS PST 12 MOS

	Freq	Pct
1 = Yes	278	0.50
2 = No.....	1604	2.87
91 = NEVER USED COCAINE	49352	88.28
93 = DID NOT USE COCAINE IN THE PAST 12 MOS	4563	8.16
97 = REFUSED	15	0.03
98 = BLANK (NO ANSWER).....	93	0.17

Did you continue to use [COKEFILL] even though you thought it caused problems with family or friends?

COCFMCTD¹ Len : 2 1CONTD TO USE COC DESPITE PRBS W/ FAM/FRNDS

	Freq	Pct
1 = Yes	186	0.33
2 = No.....	92	0.16
91 = NEVER USED COCAINE	49352	88.28
93 = DID NOT USE COCAINE IN THE PAST 12 MOS	4563	8.16
97 = REFUSED	15	0.03
98 = BLANK (NO ANSWER).....	93	0.17
99 = LEGITIMATE SKIP	1604	2.87

NOTE: The heroin variables in the SUBSTANCE DEPENDENCE AND ABUSE module take into account information from follow-up questions that were added to the SPECIAL DRUGS module in 2002 for the variables HRSMKREC and HRSNFREC. Respondents who had not previously reported heroin use in the past 12 months but who reported on follow-up that they smoked or sniffed heroin in the past 12 months were asked the heroin questions in the SUBSTANCE DEPENDENCE AND ABUSE module.

Think about your use of heroin during the past 12 months as you answer these next questions.

During the past 12 months, was there a month or more when you spent a lot of your time getting or using heroin?

HERLOTTM¹ Len : 2 1SPENT MON/MORE GETTING/USING HEROIN PST 12 MOS

	Freq	Pct
1 = Yes	75	0.13
2 = No.....	102	0.18
91 = NEVER USED HEROIN.....	55155	98.66
93 = DID NOT USE HEROIN IN THE PAST 12 MOS	537	0.96
97 = REFUSED	4	0.01
98 = BLANK (NO ANSWER).....	32	0.06

SUBSTANCE DEPENDENCE AND ABUSE

During the past 12 months, was there a month or more when you spent a lot of your time getting over the effects of the heroin you used?

HERGTOVR¹	Len : 2	1MONTH+ SPENT GETTING OVR HEROIN EFFECTS PST 12 MO		
			Freq	Pct
		1 = Yes	8	0.01
		2 = No.....	93	0.17
		91 = NEVER USED HEROIN.....	55155	98.66
		93 = DID NOT USE HEROIN IN THE PAST 12 MOS	537	0.96
		97 = REFUSED	5	0.01
		98 = BLANK (NO ANSWER).....	32	0.06
		99 = LEGITIMATE SKIP	75	0.13

During the past 12 months, did you try to set limits on how often or how much heroin you would use?

HERLIMIT¹	Len : 2	1SET LIMITS ON HEROIN USE PAST 12 MONTHS		
			Freq	Pct
		1 = Yes	79	0.14
		2 = No.....	97	0.17
		91 = NEVER USED HEROIN.....	55155	98.66
		93 = DID NOT USE HEROIN IN THE PAST 12 MOS	537	0.96
		97 = REFUSED	5	0.01
		98 = BLANK (NO ANSWER).....	32	0.06

Were you able to keep to the limits you set, or did you often use heroin more than you intended to?

HERKPLMT¹	Len : 2	1ABLE TO KEEP LIMT OR USE MORE HEROIN PST 12 MOS		
			Freq	Pct
		1 = Usually kept to the limits set.....	45	0.08
		2 = Often used more than intended.....	34	0.06
		91 = NEVER USED HEROIN.....	55155	98.66
		93 = DID NOT USE HEROIN IN THE PAST 12 MOS	537	0.96
		97 = REFUSED	5	0.01
		98 = BLANK (NO ANSWER).....	32	0.06
		99 = LEGITIMATE SKIP	97	0.17

During the past 12 months, did you need to use more heroin than you used to in order to get the effect you wanted?

HERNDMOR¹	Len : 2	1NEEDED MORE HEROIN TO GET SME EFFECT PST 12 MOS		
			Freq	Pct
		1 = Yes	72	0.13
		2 = No.....	104	0.19
		91 = NEVER USED HEROIN.....	55155	98.66
		93 = DID NOT USE HEROIN IN THE PAST 12 MOS	537	0.96
		97 = REFUSED	5	0.01
		98 = BLANK (NO ANSWER).....	32	0.06

During the past 12 months, did you notice that using the same amount of heroin had less effect on you than it used to?

HERLSEFX¹	Len : 2	1USING SME AMT HEROIN HAD LESS EFFECT PST 12 MOS		
			Freq	Pct
		1 = Yes	10	0.02
		2 = No.....	92	0.16
		91 = NEVER USED HEROIN.....	55155	98.66
		93 = DID NOT USE HEROIN IN THE PAST 12 MOS	537	0.96
		94 = DON'T KNOW.....	1	0.00
		97 = REFUSED	6	0.01
		98 = BLANK (NO ANSWER).....	32	0.06
		99 = LEGITIMATE SKIP	72	0.13

SUBSTANCE DEPENDENCE AND ABUSE

During the past 12 months, did you want to or try to cut down or stop using heroin?

HERCUTDN¹	Len : 2	1WANT/TRY CUT DOWN/STOP USNG HEROIN PST 12 MOS		
			Freq	Pct
		1 = Yes	104	0.19
		2 = No.....	72	0.13
		91 = NEVER USED HEROIN.....	55155	98.66
		93 = DID NOT USE HEROIN IN THE PAST 12 MOS	537	0.96
		97 = REFUSED	5	0.01
		98 = BLANK (NO ANSWER).....	32	0.06

During the past 12 months, were you able to cut down or stop using heroin every time you wanted to or tried to?

HERCUTEV¹	Len : 2	1ABLE TO CUT/STOP USNG HEROIN EVRY TIME PST 12 MOS		
			Freq	Pct
		1 = Yes	63	0.11
		2 = No.....	40	0.07
		91 = NEVER USED HEROIN.....	55155	98.66
		93 = DID NOT USE HEROIN IN THE PAST 12 MOS	537	0.96
		97 = REFUSED	6	0.01
		98 = BLANK (NO ANSWER).....	32	0.06
		99 = LEGITIMATE SKIP	72	0.13

During the past 12 months, did you cut down or stop using heroin at least one time?

HERCUT1X¹	Len : 2	1CUT DOWN/STOP USNG HEROIN AT LEAST 1X PST 12 MOS		
			Freq	Pct
		1 = Yes	56	0.10
		2 = No.....	57	0.10
		91 = NEVER USED HEROIN.....	55155	98.66
		93 = DID NOT USE HEROIN IN THE PAST 12 MOS	537	0.96
		97 = REFUSED	5	0.01
		98 = BLANK (NO ANSWER).....	32	0.06
		99 = LEGITIMATE SKIP	63	0.11

Please look at the symptoms listed below. During the past 12 months, did you have 3 or more of these symptoms after you cut back or stopped using heroin?

- Feeling kind of blue or down
- Vomiting or feeling nauseous
- Having cramps or muscle aches
- Having teary eyes or a runny nose
- Feeling sweaty, having enlarged eye pupils, or having body hair standing up on your skin
- Having diarrhea
- Yawning
- Having a fever
- Having trouble sleeping

HERWD3SX¹	Len : 2	1HAD 3+ HEROIN WITHDRAWAL SYMPTOMS PST 12 MOS		
			Freq	Pct
		1 = Yes	76	0.14
		2 = No.....	42	0.08
		91 = NEVER USED HEROIN.....	55155	98.66
		93 = DID NOT USE HEROIN IN THE PAST 12 MOS	537	0.96
		94 = DON'T KNOW.....	1	0.00
		97 = REFUSED	5	0.01
		98 = BLANK (NO ANSWER).....	32	0.06
		99 = LEGITIMATE SKIP	57	0.10

SUBSTANCE DEPENDENCE AND ABUSE

Please look at the symptoms listed below. During the past 12 months, did you have 3 or more of these symptoms at the same time that lasted for longer than a day after you cut back or stopped using heroin?

- Feeling kind of blue or down
- Vomiting or feeling nauseous
- Having cramps or muscle aches
- Having teary eyes or a runny nose
- Feeling sweaty, having enlarged eye pupils, or having body hair standing up on your skin
- Having diarrhea
- Yawning
- Having a fever
- Having trouble sleeping

HERWDSMT¹	Len : 2	1HAD 3+ HEROIN WDRAW SYM SAME TIME PST 12 MOS		
			Freq	Pct
		1 = Yes	64	0.11
		2 = No.....	12	0.02
		91 = NEVER USED HEROIN.....	55155	98.66
		93 = DID NOT USE HEROIN IN THE PAST 12 MOS	537	0.96
		97 = REFUSED	5	0.01
		98 = BLANK (NO ANSWER).....	33	0.06
		99 = LEGITIMATE SKIP	99	0.18

During the past 12 months, did you have any problems with your emotions, nerves, or mental health that were probably caused or made worse by your use of heroin?

HEREMOPB¹	Len : 2	1HEROIN CAUSE PRBS W/EMOT/NERVES PAST 12 MOS		
			Freq	Pct
		1 = Yes	68	0.12
		2 = No.....	108	0.19
		91 = NEVER USED HEROIN.....	55155	98.66
		93 = DID NOT USE HEROIN IN THE PAST 12 MOS	537	0.96
		97 = REFUSED	5	0.01
		98 = BLANK (NO ANSWER).....	32	0.06

Did you continue to use heroin even though you thought it was causing you to have problems with your emotions, nerves, or mental health?

HEREMCTD¹	Len : 2	1CONTD TO USE HEROIN DESPITE EMOT PRBS		
			Freq	Pct
		1 = Yes	57	0.10
		2 = No.....	11	0.02
		91 = NEVER USED HEROIN.....	55155	98.66
		93 = DID NOT USE HEROIN IN THE PAST 12 MOS	537	0.96
		97 = REFUSED	5	0.01
		98 = BLANK (NO ANSWER).....	32	0.06
		99 = LEGITIMATE SKIP	108	0.19

During the past 12 months, did you have any physical health problems that were probably caused or made worse by your use of heroin?

HERPHLPB¹	Len : 2	1ANY PHYS PRBS CAUSED/WORSND BY HEROIN PST 12 MOS		
			Freq	Pct
		1 = Yes	6	0.01
		2 = No.....	114	0.20
		91 = NEVER USED HEROIN.....	55155	98.66
		93 = DID NOT USE HEROIN IN THE PAST 12 MOS	537	0.96
		97 = REFUSED	4	0.01
		98 = BLANK (NO ANSWER).....	32	0.06
		99 = LEGITIMATE SKIP	57	0.10

SUBSTANCE DEPENDENCE AND ABUSE

Did you continue to use heroin even though you thought it was causing you to have physical problems?

HERPHCTD¹	Len : 2	1CONTD TO USE HEROIN DESPITE PHYS PRBS		
			Freq	Pct
	1 = Yes		1	0.00
	2 = No.....		5	0.01
	91 = NEVER USED HEROIN.....		55155	98.66
	93 = DID NOT USE HEROIN IN THE PAST 12 MOS		537	0.96
	97 = REFUSED		4	0.01
	98 = BLANK (NO ANSWER).....		32	0.06
	99 = LEGITIMATE SKIP		171	0.31

This question is about important activities such as working, going to school, taking care of children, doing fun things such as hobbies and sports, and spending time with friends and family.

During the past 12 months, did using heroin cause you to give up or spend less time doing these types of important activities?

HERLSACT¹	Len : 2	1LESS ACTIVITIES B/C OF HEROIN USE PAST 12 MOS		
			Freq	Pct
	1 = Yes		60	0.11
	2 = No.....		116	0.21
	91 = NEVER USED HEROIN.....		55155	98.66
	93 = DID NOT USE HEROIN IN THE PAST 12 MOS		537	0.96
	97 = REFUSED		5	0.01
	98 = BLANK (NO ANSWER).....		32	0.06

Sometimes people who use heroin have serious problems at home, work or school - such as:

- neglecting their children
- missing work or school
- doing a poor job at work or school
- losing a job or dropping out of school

During the past 12 months, did using heroin cause you to have serious problems like this either at home, work, or school?

HERSERPB¹	Len : 2	1HEROIN CAUSE SER PRB AT HOM/WRK/SCH PST 12 MOS		
			Freq	Pct
	1 = Yes		52	0.09
	2 = No.....		124	0.22
	91 = NEVER USED HEROIN.....		55155	98.66
	93 = DID NOT USE HEROIN IN THE PAST 12 MOS		537	0.96
	97 = REFUSED		5	0.01
	98 = BLANK (NO ANSWER).....		32	0.06

During the past 12 months, did you regularly use heroin and then do something where using heroin might have put you in physical danger?

HERPDANG¹	Len : 2	1USING HEROIN & DO DANGEROUS ACTIVS PST 12 MOS		
			Freq	Pct
	1 = Yes		43	0.08
	2 = No.....		134	0.24
	91 = NEVER USED HEROIN.....		55155	98.66
	93 = DID NOT USE HEROIN IN THE PAST 12 MOS		537	0.96
	97 = REFUSED		4	0.01
	98 = BLANK (NO ANSWER).....		32	0.06

During the past 12 months, did using heroin cause you to do things that repeatedly got you in trouble with the law?

HERLAWTR¹	Len : 2	1USING HEROIN CAUSE PRBS WITH LAW PAST 12 MOS		
			Freq	Pct
	1 = Yes		29	0.05
	2 = No.....		148	0.26
	91 = NEVER USED HEROIN.....		55155	98.66
	93 = DID NOT USE HEROIN IN THE PAST 12 MOS		537	0.96
	97 = REFUSED		4	0.01
	98 = BLANK (NO ANSWER).....		32	0.06

SUBSTANCE DEPENDENCE AND ABUSE

During the past 12 months, did you have any problems with family or friends that were probably caused by your use of heroin?

HERFMFPB¹ Len : 2 1USING HEROIN CAUSE PRBS W/FAM/FRNDS PST 12 MOS

	Freq	Pct
1 = Yes	59	0.11
2 = No.....	118	0.21
91 = NEVER USED HEROIN.....	55155	98.66
93 = DID NOT USE HEROIN IN THE PAST 12 MOS	537	0.96
97 = REFUSED	4	0.01
98 = BLANK (NO ANSWER).....	32	0.06

Did you continue to use heroin even though you thought it caused problems with family or friends?

HERFMCTD¹ Len : 2 1CONTD TO USE HEROIN DESPITE PRBS W/FAM/FRNDS

	Freq	Pct
1 = Yes	49	0.09
2 = No.....	10	0.02
91 = NEVER USED HEROIN.....	55155	98.66
93 = DID NOT USE HEROIN IN THE PAST 12 MOS	537	0.96
97 = REFUSED	4	0.01
98 = BLANK (NO ANSWER).....	32	0.06
99 = LEGITIMATE SKIP	118	0.21

Think about your use of hallucinogens, such as LSD, "acid", PCP, "Ecstasy", psilocybin (mushrooms), mescaline, or peyote during the past 12 months as you answer these next questions.

During the past 12 months, was there a month or more when you spent a lot of your time getting or using hallucinogens?

HALLOTM¹ Len : 2 1SPENT MON/MORE GETTING/USING HALLUC PST 12 MOS

	Freq	Pct
1 = Yes	146	0.26
2 = No.....	1643	2.94
85 = BAD DATA Logically assigned.....	2	0.00
91 = NEVER USED HALLUCINOGENS	47862	85.61
93 = DID NOT USE HALLUCINOGENS IN THE PAST 12 MOS	5909	10.57
94 = DON'T KNOW.....	5	0.01
97 = REFUSED	7	0.01
98 = BLANK (NO ANSWER).....	331	0.59

During the past 12 months, was there a month or more when you spent a lot of your time getting over the effects of the hallucinogens you used?

HALGTOVR¹ Len : 2 1MONTH+ SPENT GETTING OVR HALLUC EFFECTS PST 12 MO

	Freq	Pct
1 = Yes	56	0.10
2 = No.....	1588	2.84
85 = BAD DATA Logically assigned.....	2	0.00
91 = NEVER USED HALLUCINOGENS	47862	85.61
93 = DID NOT USE HALLUCINOGENS IN THE PAST 12 MOS	5909	10.57
94 = DON'T KNOW.....	4	0.01
97 = REFUSED	7	0.01
98 = BLANK (NO ANSWER).....	331	0.59
99 = LEGITIMATE SKIP	146	0.26

During the past 12 months, did you try to set limits on how often or how much hallucinogens you would use?

HALLIMIT¹ Len : 2 1SET LIMITS ON HALLUCINOGEN USE PAST 12 MONTHS

	Freq	Pct
1 = Yes	399	0.71
2 = No.....	1383	2.47
85 = BAD DATA Logically assigned.....	2	0.00
91 = NEVER USED HALLUCINOGENS	47862	85.61
93 = DID NOT USE HALLUCINOGENS IN THE PAST 12 MOS	5909	10.57
94 = DON'T KNOW.....	5	0.01
97 = REFUSED	14	0.03
98 = BLANK (NO ANSWER).....	331	0.59

SUBSTANCE DEPENDENCE AND ABUSE

Were you able to keep to the limits you set, or did you often use hallucinogens more than you intended to?

HALKPLMT¹	Len : 2 1ABLE TO KEEP LIMT OR USE MORE HALLUC PST 12 MOS		
		Freq	Pct
	1 = Usually kept to the limits set.....	371	0.66
	2 = Often used more than intended.....	27	0.05
	91 = NEVER USED HALLUCINOGENS	47862	85.61
	93 = DID NOT USE HALLUCINOGENS IN THE PAST 12 MOS	5909	10.57
	97 = REFUSED	15	0.03
	98 = BLANK (NO ANSWER).....	338	0.60
	99 = LEGITIMATE SKIP	1383	2.47

During the past 12 months, did you need to use more hallucinogens than you used to in order to get the effect you wanted?

HALNDMOR¹	Len : 2 1NEEDED MORE HALLUC TO GET SME EFFECT PST 12 MOS		
		Freq	Pct
	1 = Yes	132	0.24
	2 = No.....	1649	2.95
	85 = BAD DATA Logically assigned.....	2	0.00
	91 = NEVER USED HALLUCINOGENS	47862	85.61
	93 = DID NOT USE HALLUCINOGENS IN THE PAST 12 MOS	5909	10.57
	94 = DON'T KNOW.....	7	0.01
	97 = REFUSED	13	0.02
	98 = BLANK (NO ANSWER).....	331	0.59

During the past 12 months, did you notice that using the same amount of hallucinogens had less effect on you than it used to?

HALLSEFX¹	Len : 2 1USING SME AMT HALLUC HAD LESS EFFECT PAST 12 MOS		
		Freq	Pct
	1 = Yes	79	0.14
	2 = No.....	1564	2.80
	85 = BAD DATA Logically assigned.....	1	0.00
	91 = NEVER USED HALLUCINOGENS	47862	85.61
	93 = DID NOT USE HALLUCINOGENS IN THE PAST 12 MOS	5909	10.57
	94 = DON'T KNOW.....	11	0.02
	97 = REFUSED	15	0.03
	98 = BLANK (NO ANSWER).....	332	0.59
	99 = LEGITIMATE SKIP	132	0.24

During the past 12 months, did you want to or try to cut down or stop using hallucinogens?

HALCUTDN¹	Len : 2 1WANT/TRY CUT DOWN/STOP USING HALLUC PST 12 MOS		
		Freq	Pct
	1 = Yes	534	0.96
	2 = No.....	1236	2.21
	85 = BAD DATA Logically assigned.....	2	0.00
	91 = NEVER USED HALLUCINOGENS	47862	85.61
	93 = DID NOT USE HALLUCINOGENS IN THE PAST 12 MOS	5909	10.57
	94 = DON'T KNOW.....	8	0.01
	97 = REFUSED	23	0.04
	98 = BLANK (NO ANSWER).....	331	0.59

During the past 12 months, were you able to cut down or stop using hallucinogens every time you wanted to or tried to?

HALCUTEV¹	Len : 2 1ABLE TO CUT/STOP USING HALLUC EVRY TIME PST 12 MO		
		Freq	Pct
	1 = Yes	499	0.89
	2 = No.....	35	0.06
	91 = NEVER USED HALLUCINOGENS	47862	85.61
	93 = DID NOT USE HALLUCINOGENS IN THE PAST 12 MOS	5909	10.57
	97 = REFUSED	23	0.04
	98 = BLANK (NO ANSWER).....	341	0.61
	99 = LEGITIMATE SKIP	1236	2.21

SUBSTANCE DEPENDENCE AND ABUSE

During the past 12 months, did you have any problems with your emotions, nerves, or mental health that were probably caused or made worse by your use of hallucinogens?

HALEMOPB¹ Len : 2 1HALLUC CAUSE PRBS W/EMOT/NERVES PAST 12 MOS

	Freq	Pct
1 = Yes	178	0.32
2 = No.....	1602	2.87
85 = BAD DATA Logically assigned	2	0.00
91 = NEVER USED HALLUCINOGENS	47862	85.61
93 = DID NOT USE HALLUCINOGENS IN THE PAST 12 MOS	5909	10.57
94 = DON'T KNOW.....	6	0.01
97 = REFUSED	15	0.03
98 = BLANK (NO ANSWER).....	331	0.59

Did you continue to use hallucinogens even though you thought this was causing you to have problems with your emotions, nerves, or mental health?

HALEMCTD¹ Len : 2 1CONTD TO USE HALLUC DESPITE EMOT PRBS

	Freq	Pct
1 = Yes	81	0.14
2 = No.....	97	0.17
85 = BAD DATA Logically assigned	1	0.00
91 = NEVER USED HALLUCINOGENS	47862	85.61
93 = DID NOT USE HALLUCINOGENS IN THE PAST 12 MOS	5909	10.57
97 = REFUSED	15	0.03
98 = BLANK (NO ANSWER).....	338	0.60
99 = LEGITIMATE SKIP	1602	2.87

During the past 12 months, did you have any physical health problems that were probably caused or made worse by your use of hallucinogens?

HALPHLPB¹ Len : 2 1ANY PHYS PRBS CAUSED/WORSND BY HALLUC PST 12 MOS

	Freq	Pct
1 = Yes	39	0.07
2 = No.....	1662	2.97
85 = BAD DATA Logically assigned	1	0.00
91 = NEVER USED HALLUCINOGENS	47862	85.61
93 = DID NOT USE HALLUCINOGENS IN THE PAST 12 MOS	5909	10.57
94 = DON'T KNOW.....	8	0.01
97 = REFUSED	11	0.02
98 = BLANK (NO ANSWER).....	332	0.59
99 = LEGITIMATE SKIP	81	0.14

Did you continue to use hallucinogens even though you thought this was causing you to have physical problems?

HALPHCTD¹ Len : 2 1CONTD TO USE HALLUC DESPITE PHYS PRBS

	Freq	Pct
1 = Yes	9	0.02
2 = No.....	30	0.05
91 = NEVER USED HALLUCINOGENS	47862	85.61
93 = DID NOT USE HALLUCINOGENS IN THE PAST 12 MOS	5909	10.57
97 = REFUSED	11	0.02
98 = BLANK (NO ANSWER).....	341	0.61
99 = LEGITIMATE SKIP	1743	3.12

SUBSTANCE DEPENDENCE AND ABUSE

This question is about important activities such as working, going to school, taking care of children, doing fun things such as hobbies and sports, and spending time with friends and family.

During the past 12 months, did using hallucinogens cause you to give up or spend less time doing these types of important activities?

HALLSACT¹ Len : 2 1LESS ACTIVITES B/C OF HALLUC USE PAST 12 MOS

	Freq	Pct
1 = Yes	85	0.15
2 = No.....	1695	3.03
85 = BAD DATA Logically assigned	2	0.00
91 = NEVER USED HALLUCINOGENS	47862	85.61
93 = DID NOT USE HALLUCINOGENS IN THE PAST 12 MOS	5909	10.57
94 = DON'T KNOW.....	6	0.01
97 = REFUSED	15	0.03
98 = BLANK (NO ANSWER).....	331	0.59

Sometimes people who use hallucinogens have serious problems at home, work or school - such as:

- neglecting their children
- missing work or school
- doing a poor job at work or school
- losing a job or dropping out of school

During the past 12 months, did using hallucinogens cause you to have serious problems like this either at home, work, or school?

HALSERPB¹ Len : 2 1HALLUC CAUSE SER PRBS AT HOM/WRK/SCH PST 12 MOS

	Freq	Pct
1 = Yes	82	0.15
2 = No.....	1699	3.04
85 = BAD DATA Logically assigned	2	0.00
91 = NEVER USED HALLUCINOGENS	47862	85.61
93 = DID NOT USE HALLUCINOGENS IN THE PAST 12 MOS	5909	10.57
94 = DON'T KNOW.....	6	0.01
97 = REFUSED	14	0.03
98 = BLANK (NO ANSWER).....	331	0.59

During the past 12 months, did you regularly use hallucinogens and then do something where using hallucinogens put you in physical danger?

HALPDANG¹ Len : 2 1USING HALLUC & DO DANGEROUS ACTIVS PST 12 MOS

	Freq	Pct
1 = Yes	112	0.20
2 = No.....	1671	2.99
85 = BAD DATA Logically assigned	2	0.00
91 = NEVER USED HALLUCINOGENS	47862	85.61
93 = DID NOT USE HALLUCINOGENS IN THE PAST 12 MOS	5909	10.57
94 = DON'T KNOW.....	6	0.01
97 = REFUSED	12	0.02
98 = BLANK (NO ANSWER).....	331	0.59

During the past 12 months, did using hallucinogens cause you to do things that repeatedly got you in trouble with the law?

HALLAWTR¹ Len : 2 1USING HALLUC CAUSE PRBS WITH LAW PAST 12 MOS

	Freq	Pct
1 = Yes	20	0.04
2 = No.....	1763	3.15
85 = BAD DATA Logically assigned	2	0.00
91 = NEVER USED HALLUCINOGENS	47862	85.61
93 = DID NOT USE HALLUCINOGENS IN THE PAST 12 MOS	5909	10.57
94 = DON'T KNOW.....	7	0.01
97 = REFUSED	11	0.02
98 = BLANK (NO ANSWER).....	331	0.59

SUBSTANCE DEPENDENCE AND ABUSE

During the past 12 months, did you have any problems with family or friends that were probably caused by your use of hallucinogens?

HALFMFPB¹	Len : 2 1USING HALLUC CAUSE PRBS W/FAM/FRNDS PST 12 MOS		
	1 = Yes	Freq	Pct
	2 = No.....	80	0.14
	85 = BAD DATA Logically assigned.....	1702	3.04
	91 = NEVER USED HALLUCINOGENS	2	0.00
	93 = DID NOT USE HALLUCINOGENS IN THE PAST 12 MOS	47862	85.61
	94 = DON'T KNOW.....	5909	10.57
	97 = REFUSED	7	0.01
	98 = BLANK (NO ANSWER).....	12	0.02
		331	0.59

Did you continue to use hallucinogens even though you thought this caused problems with family or friends?

HALFMCTD¹	Len : 2 1CONTD TO USE HALLUC DESPITE PRBS W/FAM/FRNDS		
	1 = Yes	Freq	Pct
	2 = No.....	48	0.09
	85 = BAD DATA Logically assigned.....	32	0.06
	91 = NEVER USED HALLUCINOGENS	1	0.00
	93 = DID NOT USE HALLUCINOGENS IN THE PAST 12 MOS	47862	85.61
	97 = REFUSED	5909	10.57
	98 = BLANK (NO ANSWER).....	12	0.02
	99 = LEGITIMATE SKIP	339	0.61
		1702	3.04

Think about your use of inhalants, such as amyl nitrite, "poppers," nitrous oxide, gasoline or lighter fluids, glue, spray paints or correction fluids during the past 12 months as you answer these next questions.

During the past 12 months, was there a month or more when you spent a lot of your time getting or using inhalants?

INHLOTTM¹	Len : 2 1SPENT MONTH/MORE GETTING/USING INH PAST 12 MOS		
	1 = Yes	Freq	Pct
	2 = No.....	83	0.15
	91 = NEVER USED INHALANTS.....	1204	2.15
	93 = DID NOT USE INHALANTS IN THE PAST 12 MOS	49255	88.10
	94 = DON'T KNOW.....	5005	8.95
	97 = REFUSED	5	0.01
	98 = BLANK (NO ANSWER).....	7	0.01
		346	0.62

During the past 12 months, was there a month or more when you spent a lot of your time getting over the effects of the inhalants you used?

INHGTQVR¹	Len : 2 1MONTH+ SPENT GETTING OVER INH EFFECTS PST 12 MOS		
	1 = Yes	Freq	Pct
	2 = No.....	36	0.06
	91 = NEVER USED INHALANTS.....	1166	2.09
	93 = DID NOT USE INHALANTS IN THE PAST 12 MOS	49255	88.10
	94 = DON'T KNOW.....	5005	8.95
	97 = REFUSED	7	0.01
	98 = BLANK (NO ANSWER).....	7	0.01
	99 = LEGITIMATE SKIP	346	0.62
		83	0.15

During the past 12 months, did you try to set limits on how often or how much inhalants you would use?

INHLIMIT¹	Len : 2 1SET LIMITS ON INHALANT USE PAST 12 MONTHS		
	1 = Yes	Freq	Pct
	2 = No.....	317	0.57
	91 = NEVER USED INHALANTS.....	959	1.72
	93 = DID NOT USE INHALANTS IN THE PAST 12 MOS	49255	88.10
	94 = DON'T KNOW.....	5005	8.95
	97 = REFUSED	13	0.02
	98 = BLANK (NO ANSWER).....	10	0.02
		346	0.62

SUBSTANCE DEPENDENCE AND ABUSE

Were you able to keep to the limits you set, or did you often use inhalants more than you intended to?

INHKPLMT¹	Len : 2 1ABLE TO KEEP LIMITS OR USE MORE INH PAST 12 MOS		
	1 = Usually kept to the limits set.....	Freq	Pct
	2 = Often used more than intended.....	288	0.52
	91 = NEVER USED INHALANTS.....	49255	88.10
	93 = DID NOT USE INHALANTS IN THE PAST 12 MOS	5005	8.95
	94 = DON'T KNOW.....	1	0.00
	97 = REFUSED	10	0.02
	98 = BLANK (NO ANSWER).....	359	0.64
	99 = LEGITIMATE SKIP	959	1.72

During the past 12 months, did you need to use more inhalants than you used to in order to get the effect you wanted?

INHNDMOR¹	Len : 2 1NEEDED MORE INH TO GET SAME EFFECT PST 12 MOS		
	1 = Yes.....	Freq	Pct
	2 = No.....	71	0.13
	91 = NEVER USED INHALANTS.....	1203	2.15
	93 = DID NOT USE INHALANTS IN THE PAST 12 MOS	49255	88.10
	94 = DON'T KNOW.....	5005	8.95
	97 = REFUSED	10	0.02
	98 = BLANK (NO ANSWER).....	15	0.03
		346	0.62

During the past 12 months, did you notice that using the same amount of inhalants had less effect on you than it used to?

INHLSEFX¹	Len : 2 1USING SAME AMT INH HAD LESS EFFECT PAST 12 MOS		
	1 = Yes.....	Freq	Pct
	2 = No.....	110	0.20
	91 = NEVER USED INHALANTS.....	1073	1.92
	93 = DID NOT USE INHALANTS IN THE PAST 12 MOS	49255	88.10
	94 = DON'T KNOW.....	5005	8.95
	97 = REFUSED	26	0.05
	98 = BLANK (NO ANSWER).....	19	0.03
	99 = LEGITIMATE SKIP	346	0.62
		71	0.13

During the past 12 months, did you want to or try to cut down or stop using inhalants?

INHUCUTDN¹	Len : 2 1WANT/TRY TO CUT DOWN/STOP USING INH PAST 12 MOS		
	1 = Yes.....	Freq	Pct
	2 = No.....	517	0.92
	91 = NEVER USED INHALANTS.....	735	1.31
	93 = DID NOT USE INHALANTS IN THE PAST 12 MOS	49255	88.10
	94 = DON'T KNOW.....	5005	8.95
	97 = REFUSED	28	0.05
	98 = BLANK (NO ANSWER).....	19	0.03
		346	0.62

During the past 12 months, were you able to cut down or stop using inhalants every time you wanted to or tried to?

INHUCUTEV¹	Len : 2 1ABLE TO CUT/STOP USING INH EVERY TIME PAST 12 MOS		
	1 = Yes.....	Freq	Pct
	2 = No.....	476	0.85
	91 = NEVER USED INHALANTS.....	39	0.07
	93 = DID NOT USE INHALANTS IN THE PAST 12 MOS	49255	88.10
	94 = DON'T KNOW.....	5005	8.95
	97 = REFUSED	1	0.00
	98 = BLANK (NO ANSWER).....	20	0.04
	99 = LEGITIMATE SKIP	374	0.67
		735	1.31

SUBSTANCE DEPENDENCE AND ABUSE

During the past 12 months, did you have any problems with your emotions, nerves, or mental health that were probably caused or made worse by your use of inhalants?

INHEMOPB¹ Len : 2 1INH CAUSE PRBS WITH EMOT/NERVES PAST 12 MOS

	Freq	Pct
1 = Yes	106	0.19
2 = No.....	1166	2.09
91 = NEVER USED INHALANTS.....	49255	88.10
93 = DID NOT USE INHALANTS IN THE PAST 12 MOS	5005	8.95
94 = DON'T KNOW.....	12	0.02
97 = REFUSED	15	0.03
98 = BLANK (NO ANSWER).....	346	0.62

Did you continue to use inhalants even though you thought this was causing you to have problems with your emotions, nerves, or mental health?

INHEMCTD¹ Len : 2 1CONTD TO USE INHALANTS DESPITE EMOT PRBS

	Freq	Pct
1 = Yes	43	0.08
2 = No.....	63	0.11
91 = NEVER USED INHALANTS.....	49255	88.10
93 = DID NOT USE INHALANTS IN THE PAST 12 MOS	5005	8.95
97 = REFUSED	15	0.03
98 = BLANK (NO ANSWER).....	358	0.64
99 = LEGITIMATE SKIP	1166	2.09

During the past 12 months, did you have any physical health problems that were probably caused or made worse by your use of inhalants?

INHPLPB¹ Len : 2 1ANY PHYS PRBS CAUSED/WORSND BY INH PST 12 MOS

	Freq	Pct
1 = Yes	39	0.07
2 = No.....	1193	2.13
91 = NEVER USED INHALANTS.....	49255	88.10
93 = DID NOT USE INHALANTS IN THE PAST 12 MOS	5005	8.95
94 = DON'T KNOW.....	11	0.02
97 = REFUSED	13	0.02
98 = BLANK (NO ANSWER).....	346	0.62
99 = LEGITIMATE SKIP	43	0.08

Did you continue to use inhalants even though you thought this was causing you to have physical problems?

INHPHCTD¹ Len : 2 1CONTD TO USE INHALANTS DESPITE PHYS PRBS

	Freq	Pct
1 = Yes	5	0.01
2 = No.....	34	0.06
91 = NEVER USED INHALANTS.....	49255	88.10
93 = DID NOT USE INHALANTS IN THE PAST 12 MOS	5005	8.95
97 = REFUSED	13	0.02
98 = BLANK (NO ANSWER).....	357	0.64
99 = LEGITIMATE SKIP	1236	2.21

This question is about important activities such as working, going to school, taking care of children, doing fun things such as hobbies and sports, and spending time with friends and family.

During the past 12 months, did using inhalants cause you to give up or spend less time doing these types of important activities?

INHLSACT¹ Len : 2 1LESS ACTIVITIES B/C OF INH USE PAST 12 MOS

	Freq	Pct
1 = Yes	43	0.08
2 = No.....	1230	2.20
91 = NEVER USED INHALANTS.....	49255	88.10
93 = DID NOT USE INHALANTS IN THE PAST 12 MOS	5005	8.95
94 = DON'T KNOW.....	12	0.02
97 = REFUSED	14	0.03
98 = BLANK (NO ANSWER).....	346	0.62

SUBSTANCE DEPENDENCE AND ABUSE

Sometimes people who use inhalants have serious problems at home, work or school - such as:

- neglecting their children
- missing work or school
- doing a poor job at work or school
- losing a job or dropping out of school

During the past 12 months, did using inhalants cause you to have serious problems like this either at home, work, or school?

INHSEPRB¹ Len : 2 1INH CAUSE SERS PRBS AT HOME/WORK/SCH PST 12 MOS

	Freq	Pct
1 = Yes	56	0.10
2 = No.....	1227	2.19
91 = NEVER USED INHALANTS.....	49255	88.10
93 = DID NOT USE INHALANTS IN THE PAST 12 MOS	5005	8.95
94 = DON'T KNOW.....	6	0.01
97 = REFUSED	10	0.02
98 = BLANK (NO ANSWER).....	346	0.62

During the past 12 months, did you regularly use inhalants and then do something where using inhalants might have put you in physical danger?

INHPDANG¹ Len : 2 1USING INH AND DO DANGEROUS ACTIVITIES PST 12 MOS

	Freq	Pct
1 = Yes.....	60	0.11
2 = No.....	1221	2.18
91 = NEVER USED INHALANTS.....	49255	88.10
93 = DID NOT USE INHALANTS IN THE PAST 12 MOS	5005	8.95
94 = DON'T KNOW.....	7	0.01
97 = REFUSED	11	0.02
98 = BLANK (NO ANSWER).....	346	0.62

During the past 12 months, did using inhalants cause you to do things that repeatedly got you in trouble with the law?

INHLOWTR¹ Len : 2 1USING INH CAUSE PRBS WITH LAW PAST 12 MOS

	Freq	Pct
1 = Yes.....	20	0.04
2 = No.....	1263	2.26
91 = NEVER USED INHALANTS.....	49255	88.10
93 = DID NOT USE INHALANTS IN THE PAST 12 MOS	5005	8.95
94 = DON'T KNOW.....	8	0.01
97 = REFUSED	8	0.01
98 = BLANK (NO ANSWER).....	346	0.62

During the past 12 months, did you have any problems with family or friends that were probably caused by your use of inhalants?

INHFMFPB¹ Len : 2 1USING INH CAUSE PRBS W/FAMILY/FRIENDS PST 12 MOS

	Freq	Pct
1 = Yes.....	65	0.12
2 = No.....	1218	2.18
91 = NEVER USED INHALANTS.....	49255	88.10
93 = DID NOT USE INHALANTS IN THE PAST 12 MOS	5005	8.95
94 = DON'T KNOW.....	7	0.01
97 = REFUSED	9	0.02
98 = BLANK (NO ANSWER).....	346	0.62

Did you continue to use inhalants even though you thought this caused problems with family or friends?

INHFMCTD¹ Len : 2 1CONTD TO USE INH DESPITE PRBS W/ FAM/FRNDS

	Freq	Pct
1 = Yes.....	22	0.04
2 = No.....	43	0.08
91 = NEVER USED INHALANTS.....	49255	88.10
93 = DID NOT USE INHALANTS IN THE PAST 12 MOS	5005	8.95
97 = REFUSED	9	0.02
98 = BLANK (NO ANSWER).....	353	0.63
99 = LEGITIMATE SKIP	1218	2.18

SUBSTANCE DEPENDENCE AND ABUSE

Think about your use of prescription pain relievers during the past 12 months as you answer these next questions. Remember, we are only interested in your use of prescription pain relievers that were not prescribed for you or that you used only for the experience or feeling they caused.

During the past 12 months, was there a month or more when you spent a lot of your time getting or using prescription pain relievers?

ANLLOTTM¹	Len : 2 1SPENT MON/MORE GETTNG/USNG PN RLV R PST 12 MOS		
	1 = Yes	Freq	Pct
	2 = No.....	642	1.15
	81 = NEVER USED PAIN RELIEVERS Logically assigned.....	3535	6.32
	85 = BAD DATA Logically assigned.....	81	0.14
	91 = NEVER USED PAIN RELIEVERS.....	2	0.00
	93 = DID NOT USE PAIN RELIEVERS IN THE PAST 12 MOS	46416	83.03
	94 = DON'T KNOW.....	4723	8.45
	97 = REFUSED	8	0.01
	98 = BLANK (NO ANSWER).....	11	0.02
		487	0.87

During the past 12 months, was there a month or more when you spent a lot of your time getting over the effects of the prescription pain relievers you used?

ANLGTQVR¹	Len : 2 1MON+ SPNT GETTING OVER PN RLV R EFFECTS PST 12 MOS		
	1 = Yes	Freq	Pct
	2 = No.....	71	0.13
	81 = NEVER USED PAIN RELIEVERS Logically assigned.....	3464	6.20
	85 = BAD DATA Logically assigned.....	81	0.14
	91 = NEVER USED PAIN RELIEVERS.....	2	0.00
	93 = DID NOT USE PAIN RELIEVERS IN THE PAST 12 MOS	46416	83.03
	94 = DON'T KNOW.....	4723	8.45
	97 = REFUSED	6	0.01
	98 = BLANK (NO ANSWER).....	13	0.02
	99 = LEGITIMATE SKIP	487	0.87
		642	1.15

During the past 12 months, did you try to set limits on how often or how much prescription pain relievers you would use?

ANLLIMIT¹	Len : 2 1SET LIMITS ON PAIN RELIEVER USE PAST 12 MONTHS		
	1 = Yes	Freq	Pct
	2 = No.....	1011	1.81
	81 = NEVER USED PAIN RELIEVERS Logically assigned.....	3142	5.62
	85 = BAD DATA Logically assigned.....	81	0.14
	91 = NEVER USED PAIN RELIEVERS.....	2	0.00
	93 = DID NOT USE PAIN RELIEVERS IN THE PAST 12 MOS	46416	83.03
	94 = DON'T KNOW.....	4723	8.45
	97 = REFUSED	24	0.04
	98 = BLANK (NO ANSWER).....	19	0.03
		487	0.87

Were you able to keep to the limits you set, or did you often use prescription pain relievers more than you intended to?

ANLKPLMT¹	Len : 2 1ABLE TO KEEP LIMT/USE MORE PN RLV R PST 12 MOS		
	1 = Usually kept to the limits set.....	Freq	Pct
	2 = Often used more than intended.....	831	1.49
	81 = NEVER USED PAIN RELIEVERS Logically assigned.....	178	0.32
	91 = NEVER USED PAIN RELIEVERS.....	81	0.14
	93 = DID NOT USE PAIN RELIEVERS IN THE PAST 12 MOS	46416	83.03
	94 = DON'T KNOW.....	4723	8.45
	97 = REFUSED	2	0.00
	98 = BLANK (NO ANSWER).....	19	0.03
	99 = LEGITIMATE SKIP	513	0.92
		3142	5.62

SUBSTANCE DEPENDENCE AND ABUSE

During the past 12 months, did you need to use more prescription pain relievers than you used to in order to get the effect you wanted?

ANLNDMOR¹	Len : 2 1NEEDED MORE PN RLVR TO GET SME EFFECT PST 12 MOS		
		Freq	Pct
	1 = Yes	656	1.17
	2 = No.....	3509	6.28
	81 = NEVER USED PAIN RELIEVERS Logically assigned.....	81	0.14
	85 = BAD DATA Logically assigned.....	2	0.00
	91 = NEVER USED PAIN RELIEVERS.....	46416	83.03
	93 = DID NOT USE PAIN RELIEVERS IN THE PAST 12 MOS	4723	8.45
	94 = DON'T KNOW.....	16	0.03
	97 = REFUSED	15	0.03
	98 = BLANK (NO ANSWER).....	487	0.87

During the past 12 months, did you notice that using the same amount of prescription pain relievers had less effect on you than it used to?

ANLLSEFX¹	Len : 2 1USING SME AMT PN RLVR HAD LESS EFFECT PST 12 MOS		
		Freq	Pct
	1 = Yes	224	0.40
	2 = No.....	3270	5.85
	81 = NEVER USED PAIN RELIEVERS Logically assigned.....	81	0.14
	85 = BAD DATA Logically assigned.....	2	0.00
	91 = NEVER USED PAIN RELIEVERS.....	46416	83.03
	93 = DID NOT USE PAIN RELIEVERS IN THE PAST 12 MOS	4723	8.45
	94 = DON'T KNOW.....	30	0.05
	97 = REFUSED	16	0.03
	98 = BLANK (NO ANSWER).....	487	0.87
	99 = LEGITIMATE SKIP	656	1.17

During the past 12 months, did you want to or try to cut down or stop using prescription pain relievers?

ANLNCUTDN¹	Len : 2 1WANT/TRY CUT DOWN/STOP USNG PN RLVR PST 12 MOS		
		Freq	Pct
	1 = Yes	1296	2.32
	2 = No.....	2842	5.08
	81 = NEVER USED PAIN RELIEVERS Logically assigned.....	81	0.14
	85 = BAD DATA Logically assigned.....	2	0.00
	91 = NEVER USED PAIN RELIEVERS.....	46416	83.03
	93 = DID NOT USE PAIN RELIEVERS IN THE PAST 12 MOS	4723	8.45
	94 = DON'T KNOW.....	30	0.05
	97 = REFUSED	28	0.05
	98 = BLANK (NO ANSWER).....	487	0.87

During the past 12 months, were you able to cut down or stop using prescription pain relievers every time you wanted to or tried to?

ANLNCUTEV¹	Len : 2 1ABLE TO CUT/STOP USNG PN RLVR EVRY TIME PST 12 MO		
		Freq	Pct
	1 = Yes	1123	2.01
	2 = No.....	169	0.30
	81 = NEVER USED PAIN RELIEVERS Logically assigned.....	81	0.14
	85 = BAD DATA Logically assigned.....	1	0.00
	91 = NEVER USED PAIN RELIEVERS.....	46416	83.03
	93 = DID NOT USE PAIN RELIEVERS IN THE PAST 12 MOS	4723	8.45
	94 = DON'T KNOW.....	3	0.01
	97 = REFUSED	29	0.05
	98 = BLANK (NO ANSWER).....	518	0.93
	99 = LEGITIMATE SKIP	2842	5.08

SUBSTANCE DEPENDENCE AND ABUSE

During the past 12 months, did you cut down or stop using prescription pain relievers at least one time?

ANLCUT1X¹	Len : 2	1CUT DOWN/STOP USNG PN RLVR AT LEAST 1X PST 12 MOS		
			Freq	Pct
		1 = Yes	879	1.57
		2 = No.....	2138	3.82
		81 = NEVER USED PAIN RELIEVERS Logically assigned.....	81	0.14
		85 = BAD DATA Logically assigned.....	1	0.00
		91 = NEVER USED PAIN RELIEVERS.....	46416	83.03
		93 = DID NOT USE PAIN RELIEVERS IN THE PAST 12 MOS	4723	8.45
		94 = DON'T KNOW.....	25	0.04
		97 = REFUSED	31	0.06
		98 = BLANK (NO ANSWER).....	488	0.87
		99 = LEGITIMATE SKIP	1123	2.01

Please look at the symptoms listed below. During the past 12 months, did you have 3 or more of these symptoms after you cut back or stopped using prescription pain relievers?

- Feeling kind of blue or down
- Vomiting or feeling nauseous
- Having cramps or muscle aches
- Having teary eyes or a runny nose
- Feeling sweaty, having enlarged eye pupils, or having body hair standing up on your skin
- Having diarrhea
- Yawning
- Having a fever
- Having trouble sleeping

ANLWD3SX¹	Len : 2	1HAD 3+ PN RLVR WITHDRAWAL SYMPTOMS PST 12 MOS		
			Freq	Pct
		1 = Yes	602	1.08
		2 = No.....	1397	2.50
		81 = NEVER USED PAIN RELIEVERS Logically assigned.....	81	0.14
		85 = BAD DATA Logically assigned.....	1	0.00
		91 = NEVER USED PAIN RELIEVERS.....	46416	83.03
		93 = DID NOT USE PAIN RELIEVERS IN THE PAST 12 MOS	4723	8.45
		94 = DON'T KNOW.....	2	0.00
		97 = REFUSED	32	0.06
		98 = BLANK (NO ANSWER).....	513	0.92
		99 = LEGITIMATE SKIP	2138	3.82

Please look at the symptoms listed below. During the past 12 months, did you have 3 or more of these symptoms at the same time that lasted for longer than a day after you cut back or stopped using prescription pain relievers?

- Feeling kind of blue or down
- Vomiting or feeling nauseous
- Having cramps or muscle aches
- Having teary eyes or a runny nose
- Feeling sweaty, having enlarged eye pupils, or having body hair standing up on your skin
- Having diarrhea
- Yawning
- Having a fever
- Having trouble sleeping

ANLWDSMT¹	Len : 2	1HAD 3+ PN RLVR WDRAW SYM SAME TIME PST 12 MOS		
			Freq	Pct
		1 = Yes	363	0.65
		2 = No.....	238	0.43
		81 = NEVER USED PAIN RELIEVERS Logically assigned.....	81	0.14
		91 = NEVER USED PAIN RELIEVERS.....	46416	83.03
		93 = DID NOT USE PAIN RELIEVERS IN THE PAST 12 MOS	4723	8.45
		94 = DON'T KNOW.....	1	0.00
		97 = REFUSED	32	0.06
		98 = BLANK (NO ANSWER).....	516	0.92
		99 = LEGITIMATE SKIP	3535	6.32

SUBSTANCE DEPENDENCE AND ABUSE

During the past 12 months, did you have any problems with your emotions, nerves, or mental health that were probably caused or made worse by your use of prescription pain relievers?

ANLEMOPB¹ Len : 2 1PN RLVR CAUSE PRBS W/EMOT/NERVES PST 12 MOS

	Freq	Pct
1 = Yes	403	0.72
2 = No.....	3753	6.71
81 = NEVER USED PAIN RELIEVERS Logically assigned.....	81	0.14
85 = BAD DATA Logically assigned.....	2	0.00
91 = NEVER USED PAIN RELIEVERS.....	46416	83.03
93 = DID NOT USE PAIN RELIEVERS IN THE PAST 12 MOS	4723	8.45
94 = DON'T KNOW.....	17	0.03
97 = REFUSED	23	0.04
98 = BLANK (NO ANSWER).....	487	0.87

Did you continue to use prescription pain relievers even though you thought this was causing you to have problems with your emotions, nerves, or mental health?

ANLEMCTD¹ Len : 2 1CONTD TO USE PN RLVR DESPITE EMOT PRBS

	Freq	Pct
1 = Yes	250	0.45
2 = No.....	153	0.27
81 = NEVER USED PAIN RELIEVERS Logically assigned.....	81	0.14
91 = NEVER USED PAIN RELIEVERS.....	46416	83.03
93 = DID NOT USE PAIN RELIEVERS IN THE PAST 12 MOS	4723	8.45
97 = REFUSED	23	0.04
98 = BLANK (NO ANSWER).....	506	0.91
99 = LEGITIMATE SKIP	3753	6.71

During the past 12 months, did you have any physical health problems that were probably caused or made worse by your use of prescription pain relievers?

ANLPHLPB¹ Len : 2 1ANY PHYS PRBS CAUSD/WORSND BY PN RLVR PST 12 MOS

	Freq	Pct
1 = Yes	87	0.16
2 = No.....	3821	6.83
81 = NEVER USED PAIN RELIEVERS Logically assigned.....	81	0.14
85 = BAD DATA Logically assigned.....	2	0.00
91 = NEVER USED PAIN RELIEVERS.....	46416	83.03
93 = DID NOT USE PAIN RELIEVERS IN THE PAST 12 MOS	4723	8.45
94 = DON'T KNOW.....	17	0.03
97 = REFUSED	21	0.04
98 = BLANK (NO ANSWER).....	487	0.87
99 = LEGITIMATE SKIP	250	0.45

Did you continue to use prescription pain relievers even though you thought this was causing you to have physical problems?

ANLPHCTD¹ Len : 2 1CONTD TO USE PN RLVR DESPITE PHYS PRBS

	Freq	Pct
1 = Yes	28	0.05
2 = No.....	59	0.11
81 = NEVER USED PAIN RELIEVERS Logically assigned.....	81	0.14
85 = BAD DATA Logically assigned.....	1	0.00
91 = NEVER USED PAIN RELIEVERS.....	46416	83.03
93 = DID NOT USE PAIN RELIEVERS IN THE PAST 12 MOS	4723	8.45
97 = REFUSED	21	0.04
98 = BLANK (NO ANSWER).....	505	0.90
99 = LEGITIMATE SKIP	4071	7.28

SUBSTANCE DEPENDENCE AND ABUSE

This question is about important activities such as working, going to school, taking care of children, doing fun things such as hobbies and sports, and spending time with friends and family.

During the past 12 months, did using prescription pain relievers cause you to give up or spend less time doing these types of important activities?

ANLLSACT¹ Len : 2 1LESS ACTIVITIES B/C OF PN RLVR USE PAST 12 MOS

	Freq	Pct
1 = Yes	244	0.44
2 = No.....	3920	7.01
81 = NEVER USED PAIN RELIEVERS Logically assigned.....	81	0.14
85 = BAD DATA Logically assigned.....	2	0.00
91 = NEVER USED PAIN RELIEVERS.....	46416	83.03
93 = DID NOT USE PAIN RELIEVERS IN THE PAST 12 MOS	4723	8.45
94 = DON'T KNOW.....	10	0.02
97 = REFUSED	22	0.04
98 = BLANK (NO ANSWER).....	487	0.87

Sometimes people who use prescription pain relievers have serious problems at home, work or school - such as:

- neglecting their children
- missing work or school
- doing a poor job at work or school
- losing a job or dropping out of school

During the past 12 months, did using prescription pain relievers cause you to have serious problems like this either at home, work, or school?

ANLSERP¹ Len : 2 1PN RLVR CAUSE SER PRB AT HOM/WRK/SCH PST 12 MOS

	Freq	Pct
1 = Yes	243	0.43
2 = No.....	3924	7.02
81 = NEVER USED PAIN RELIEVERS Logically assigned.....	81	0.14
85 = BAD DATA Logically assigned.....	2	0.00
91 = NEVER USED PAIN RELIEVERS.....	46416	83.03
93 = DID NOT USE PAIN RELIEVERS IN THE PAST 12 MOS	4723	8.45
94 = DON'T KNOW.....	11	0.02
97 = REFUSED	18	0.03
98 = BLANK (NO ANSWER).....	487	0.87

During the past 12 months, did you regularly use prescription pain relievers and then do something where using prescription pain relievers might have put you in physical danger?

ANLPDANG¹ Len : 2 1USING PN RLVR & DO DANGEROUS ACTIVS PST 12 MOS

	Freq	Pct
1 = Yes	264	0.47
2 = No.....	3903	6.98
81 = NEVER USED PAIN RELIEVERS Logically assigned.....	81	0.14
85 = BAD DATA Logically assigned.....	2	0.00
91 = NEVER USED PAIN RELIEVERS.....	46416	83.03
93 = DID NOT USE PAIN RELIEVERS IN THE PAST 12 MOS	4723	8.45
94 = DON'T KNOW.....	10	0.02
97 = REFUSED	19	0.03
98 = BLANK (NO ANSWER).....	487	0.87

During the past 12 months, did using prescription pain relievers cause you to do things that repeatedly got you in trouble with the law?

ANLLAWTR¹ Len : 2 1USING PN RLVR CAUSE PRBS WITH LAW PAST 12 MOS

	Freq	Pct
1 = Yes	79	0.14
2 = No.....	4092	7.32
81 = NEVER USED PAIN RELIEVERS Logically assigned.....	81	0.14
85 = BAD DATA Logically assigned.....	2	0.00
91 = NEVER USED PAIN RELIEVERS.....	46416	83.03
93 = DID NOT USE PAIN RELIEVERS IN THE PAST 12 MOS	4723	8.45
94 = DON'T KNOW.....	11	0.02
97 = REFUSED	14	0.03
98 = BLANK (NO ANSWER).....	487	0.87

SUBSTANCE DEPENDENCE AND ABUSE

During the past 12 months, did you have any problems with family or friends that were probably caused by your use of prescription pain relievers?

ANLFMFPB¹ Len : 2 1USING PN RLVR CAUSE PRBS W/FAM/FRNDS PST 12 MOS

	Freq	Pct
1 = Yes	233	0.42
2 = No.....	3935	7.04
81 = NEVER USED PAIN RELIEVERS Logically assigned.....	81	0.14
85 = BAD DATA Logically assigned.....	2	0.00
91 = NEVER USED PAIN RELIEVERS.....	46416	83.03
93 = DID NOT USE PAIN RELIEVERS IN THE PAST 12 MOS	4723	8.45
94 = DON'T KNOW.....	13	0.02
97 = REFUSED	15	0.03
98 = BLANK (NO ANSWER).....	487	0.87

Did you continue to use prescription pain relievers even though you thought this caused problems with family or friends?

ANLFMCTD¹ Len : 2 1CONTD TO USE PN RLVR DESPITE PRBS W/FAM/FRNDS

	Freq	Pct
1 = Yes	158	0.28
2 = No.....	75	0.13
81 = NEVER USED PAIN RELIEVERS Logically assigned.....	81	0.14
85 = BAD DATA Logically assigned.....	1	0.00
91 = NEVER USED PAIN RELIEVERS.....	46416	83.03
93 = DID NOT USE PAIN RELIEVERS IN THE PAST 12 MOS	4723	8.45
97 = REFUSED	15	0.03
98 = BLANK (NO ANSWER).....	501	0.90
99 = LEGITIMATE SKIP	3935	7.04

Think about your use of prescription tranquilizers during the past 12 months as you answer these next questions. Remember, we are only interested in your use of prescription tranquilizers that were not prescribed for you or that you used only for the experience or feeling they caused.

During the past 12 months, was there a month or more when you spent a lot of your time getting or using prescription tranquilizers?

TRNLOTTM¹ Len : 2 1SPENT MONTH/MORE GETTING/USING TRN PAST 12 MOS

	Freq	Pct
1 = Yes	127	0.23
2 = No.....	1513	2.71
81 = NEVER USED TRANQUILIZERS Logically assigned.....	9	0.02
91 = NEVER USED TRANQUILIZERS	51092	91.39
93 = DID NOT USE TRANQUILIZERS IN THE PAST 12 MOS	2947	5.27
94 = DON'T KNOW.....	2	0.00
97 = REFUSED	10	0.02
98 = BLANK (NO ANSWER).....	205	0.37

During the past 12 months, was there a month or more when you spent a lot of your time getting over the effects of the prescription tranquilizers you used?

TRNGTOVR¹ Len : 2 1MONTH+ SPENT GETTING OVER TRN EFFECTS PST 12 MOS

	Freq	Pct
1 = Yes	17	0.03
2 = No.....	1494	2.67
81 = NEVER USED TRANQUILIZERS Logically assigned.....	9	0.02
91 = NEVER USED TRANQUILIZERS	51092	91.39
93 = DID NOT USE TRANQUILIZERS IN THE PAST 12 MOS	2947	5.27
94 = DON'T KNOW.....	1	0.00
97 = REFUSED	13	0.02
98 = BLANK (NO ANSWER).....	205	0.37
99 = LEGITIMATE SKIP	127	0.23

SUBSTANCE DEPENDENCE AND ABUSE

During the past 12 months, did you try to set limits on how often or how much prescription tranquilizers you would use?

TRNLIMIT¹	Len : 2 1SET LIMITS ON TRANQUILIZER USE PAST 12 MONTHS		
	1 = Yes	Freq	Pct
	2 = No.....	321	0.57
	81 = NEVER USED TRANQUILIZERS Logically assigned.....	1313	2.35
	91 = NEVER USED TRANQUILIZERS	9	0.02
	93 = DID NOT USE TRANQUILIZERS IN THE PAST 12 MOS	51092	91.39
	94 = DON'T KNOW.....	2947	5.27
	97 = REFUSED	3	0.01
	98 = BLANK (NO ANSWER).....	15	0.03
		205	0.37

Were you able to keep to the limits you set, or did you often use prescription tranquilizers more than you intended to?

TRNKPLMT¹	Len : 2 1ABLE TO KEEP LIMITS OR USE MORE TRN PAST 12 MOS		
	1 = Usually kept to the limits set.....	Freq	Pct
	2 = Often used more than intended.....	286	0.51
	81 = NEVER USED TRANQUILIZERS Logically assigned.....	34	0.06
	91 = NEVER USED TRANQUILIZERS	9	0.02
	93 = DID NOT USE TRANQUILIZERS IN THE PAST 12 MOS	51092	91.39
	94 = DON'T KNOW.....	2947	5.27
	97 = REFUSED	1	0.00
	98 = BLANK (NO ANSWER).....	15	0.03
	99 = LEGITIMATE SKIP	208	0.37
		1313	2.35

During the past 12 months, did you need to use more prescription tranquilizers than you used to in order to get the effect you wanted?

TRNNDMOR¹	Len : 2 1NEEDED MORE TRN TO GET SAME EFFECT PST 12 MOS		
	1 = Yes	Freq	Pct
	2 = No.....	148	0.26
	81 = NEVER USED TRANQUILIZERS Logically assigned.....	1489	2.66
	91 = NEVER USED TRANQUILIZERS	9	0.02
	93 = DID NOT USE TRANQUILIZERS IN THE PAST 12 MOS	51092	91.39
	94 = DON'T KNOW.....	2947	5.27
	97 = REFUSED	2	0.00
	98 = BLANK (NO ANSWER).....	13	0.02
		205	0.37

During the past 12 months, did you notice that using the same amount of prescription tranquilizers had less effect on you than it used to?

TRNLSEFX¹	Len : 2 1USING SAME AMT TRN HAD LESS EFFECT PAST 12 MOS		
	1 = Yes	Freq	Pct
	2 = No.....	51	0.09
	81 = NEVER USED TRANQUILIZERS Logically assigned.....	1434	2.57
	91 = NEVER USED TRANQUILIZERS	9	0.02
	93 = DID NOT USE TRANQUILIZERS IN THE PAST 12 MOS	51092	91.39
	94 = DON'T KNOW.....	2947	5.27
	97 = REFUSED	5	0.01
	98 = BLANK (NO ANSWER).....	14	0.03
	99 = LEGITIMATE SKIP	205	0.37
		148	0.26

During the past 12 months, did you want to or try to cut down or stop using prescription tranquilizers?

TRNCUTDN¹	Len : 2 1WANT/TRY TO CUT DOWN/STOP USING TRN PAST 12 MOS		
	1 = Yes	Freq	Pct
	2 = No.....	449	0.80
	81 = NEVER USED TRANQUILIZERS Logically assigned.....	1183	2.12
	91 = NEVER USED TRANQUILIZERS	9	0.02
	93 = DID NOT USE TRANQUILIZERS IN THE PAST 12 MOS	51092	91.39
	94 = DON'T KNOW.....	2947	5.27
	97 = REFUSED	4	0.01
	98 = BLANK (NO ANSWER).....	16	0.03
		205	0.37

SUBSTANCE DEPENDENCE AND ABUSE

During the past 12 months, were you able to cut down or stop using prescription tranquilizers every time you wanted to or tried to?

TRNCUTEV¹	Len : 2 1ABLE TO CUT/STOP USING TRN EVERY TIME PAST 12 MOS		
		Freq	Pct
	1 = Yes	410	0.73
	2 = No.....	39	0.07
	81 = NEVER USED TRANQUILIZERS Logically assigned.....	9	0.02
	91 = NEVER USED TRANQUILIZERS	51092	91.39
	93 = DID NOT USE TRANQUILIZERS IN THE PAST 12 MOS	2947	5.27
	97 = REFUSED	16	0.03
	98 = BLANK (NO ANSWER).....	209	0.37
	99 = LEGITIMATE SKIP	1183	2.12

During the past 12 months, did you have any problems with your emotions, nerves, or mental health that were probably caused or made worse by your use of prescription tranquilizers?

TRNEMOPB¹	Len : 2 1TRN CAUSE PRBS WITH EMOT/NERVES PAST 12 MOS		
		Freq	Pct
	1 = Yes	130	0.23
	2 = No.....	1507	2.70
	81 = NEVER USED TRANQUILIZERS Logically assigned.....	9	0.02
	91 = NEVER USED TRANQUILIZERS	51092	91.39
	93 = DID NOT USE TRANQUILIZERS IN THE PAST 12 MOS	2947	5.27
	94 = DON'T KNOW.....	2	0.00
	97 = REFUSED	13	0.02
	98 = BLANK (NO ANSWER).....	205	0.37

Did you continue to use prescription tranquilizers even though you thought this was causing you to have problems with your emotions, nerves, or mental health?

TRNEMCTD¹	Len : 2 1CONTD TO USE TRN DESPITE EMOT PRBS		
		Freq	Pct
	1 = Yes	81	0.14
	2 = No.....	49	0.09
	81 = NEVER USED TRANQUILIZERS Logically assigned.....	9	0.02
	91 = NEVER USED TRANQUILIZERS	51092	91.39
	93 = DID NOT USE TRANQUILIZERS IN THE PAST 12 MOS	2947	5.27
	97 = REFUSED	13	0.02
	98 = BLANK (NO ANSWER).....	207	0.37
	99 = LEGITIMATE SKIP	1507	2.70

During the past 12 months, did you have any physical health problems that were probably caused or made worse by your use of prescription tranquilizers?

TRNPHLPB¹	Len : 2 1ANY PHYS PRBS CAUSED/WORSND BY TRN PST 12 MOS		
		Freq	Pct
	1 = Yes	19	0.03
	2 = No.....	1536	2.75
	81 = NEVER USED TRANQUILIZERS Logically assigned.....	9	0.02
	91 = NEVER USED TRANQUILIZERS	51092	91.39
	93 = DID NOT USE TRANQUILIZERS IN THE PAST 12 MOS	2947	5.27
	94 = DON'T KNOW.....	2	0.00
	97 = REFUSED	14	0.03
	98 = BLANK (NO ANSWER).....	205	0.37
	99 = LEGITIMATE SKIP	81	0.14

Did you continue to use prescription tranquilizers even though you thought this was causing you to have physical problems?

TRNPHCTD¹	Len : 2 1CONTD TO USE TRN DESPITE PHYS PRBS		
		Freq	Pct
	1 = Yes	6	0.01
	2 = No.....	13	0.02
	81 = NEVER USED TRANQUILIZERS Logically assigned.....	9	0.02
	91 = NEVER USED TRANQUILIZERS	51092	91.39
	93 = DID NOT USE TRANQUILIZERS IN THE PAST 12 MOS	2947	5.27
	97 = REFUSED	14	0.03
	98 = BLANK (NO ANSWER).....	207	0.37
	99 = LEGITIMATE SKIP	1617	2.89

SUBSTANCE DEPENDENCE AND ABUSE

This question is about important activities such as working, going to school, taking care of children, doing fun things such as hobbies and sports, and spending time with friends and family.

During the past 12 months, did using prescription tranquilizers cause you to give up or spend less time doing these types of important activities?

TRNLSACT¹	Len : 2 1LESS ACTIVITIES B/C OF TRN USE PAST 12 MOS		
		Freq	Pct
	1 = Yes	91	0.16
	2 = No.....	1546	2.77
	81 = NEVER USED TRANQUILIZERS Logically assigned.....	9	0.02
	91 = NEVER USED TRANQUILIZERS	51092	91.39
	93 = DID NOT USE TRANQUILIZERS IN THE PAST 12 MOS	2947	5.27
	94 = DON'T KNOW.....	2	0.00
	97 = REFUSED	13	0.02
	98 = BLANK (NO ANSWER).....	205	0.37

Sometimes people who use prescription tranquilizers have serious problems at home, work or school - such as:

- neglecting their children
- missing work or school
- doing a poor job at work or school
- losing a job or dropping out of school

During the past 12 months, did using prescription tranquilizers cause you to have serious problems like this either at home, work, or school?

TRNSERP¹	Len : 2 1TRN CAUSE SERS PRBS AT HOME/WORK/SCH PST 12 MOS		
		Freq	Pct
	1 = Yes	84	0.15
	2 = No.....	1553	2.78
	81 = NEVER USED TRANQUILIZERS Logically assigned.....	9	0.02
	91 = NEVER USED TRANQUILIZERS	51092	91.39
	93 = DID NOT USE TRANQUILIZERS IN THE PAST 12 MOS	2947	5.27
	94 = DON'T KNOW.....	1	0.00
	97 = REFUSED	14	0.03
	98 = BLANK (NO ANSWER).....	205	0.37

During the past 12 months, did you regularly use prescription tranquilizers and then do something where using prescription tranquilizers might have put you in physical danger?

TRNPDANG¹	Len : 2 1USING TRN AND DO DANGEROUS ACTIVITIES PST 12 MOS		
		Freq	Pct
	1 = Yes	103	0.18
	2 = No.....	1535	2.75
	81 = NEVER USED TRANQUILIZERS Logically assigned.....	9	0.02
	91 = NEVER USED TRANQUILIZERS	51092	91.39
	93 = DID NOT USE TRANQUILIZERS IN THE PAST 12 MOS	2947	5.27
	94 = DON'T KNOW.....	1	0.00
	97 = REFUSED	13	0.02
	98 = BLANK (NO ANSWER).....	205	0.37

During the past 12 months, did using prescription tranquilizers cause you to do things that repeatedly got you in trouble with the law?

TRNLAWTR¹	Len : 2 1USING TRN CAUSE PRBS WITH LAW PAST 12 MOS		
		Freq	Pct
	1 = Yes	26	0.05
	2 = No.....	1613	2.89
	81 = NEVER USED TRANQUILIZERS Logically assigned.....	9	0.02
	91 = NEVER USED TRANQUILIZERS	51092	91.39
	93 = DID NOT USE TRANQUILIZERS IN THE PAST 12 MOS	2947	5.27
	94 = DON'T KNOW.....	1	0.00
	97 = REFUSED	12	0.02
	98 = BLANK (NO ANSWER).....	205	0.37

SUBSTANCE DEPENDENCE AND ABUSE

During the past 12 months, did you have any problems with family or friends that were probably caused by your use of prescription tranquilizers?

TRNFMFPB¹ Len : 2 1USING TRN CAUSE PRBS W/FAMILY/FRIENDS PST 12 MOS

	Freq	Pct
1 = Yes	97	0.17
2 = No.....	1542	2.76
81 = NEVER USED TRANQUILIZERS Logically assigned.....	9	0.02
91 = NEVER USED TRANQUILIZERS	51092	91.39
93 = DID NOT USE TRANQUILIZERS IN THE PAST 12 MOS	2947	5.27
94 = DON'T KNOW.....	1	0.00
97 = REFUSED	12	0.02
98 = BLANK (NO ANSWER).....	205	0.37

Did you continue to use prescription tranquilizers even though you thought this caused problems with family or friends?

TRNFMCTD¹ Len : 2 1CONTD TO USE TRN DESPITE PRBS W/ FAM/FRNDS

	Freq	Pct
1 = Yes	62	0.11
2 = No.....	35	0.06
81 = NEVER USED TRANQUILIZERS Logically assigned.....	9	0.02
91 = NEVER USED TRANQUILIZERS	51092	91.39
93 = DID NOT USE TRANQUILIZERS IN THE PAST 12 MOS	2947	5.27
97 = REFUSED	12	0.02
98 = BLANK (NO ANSWER).....	206	0.37
99 = LEGITIMATE SKIP	1542	2.76

NOTE: The logic for asking the stimulant dependence and abuse questions was updated in 2003 to administer these questions to lifetime stimulant users who reported past year use of methamphetamine with a needle but had not already reported past year stimulant use anywhere else in the interview.

Think about your use of prescription stimulants during the past 12 months as you answer these next questions. Remember, we are only interested in your use of prescription stimulants that were not prescribed for you or that you used only for the experience or feeling they caused.

During the past 12 months, was there a month or more when you spent a lot of your time getting or using prescription stimulants?

STMLOTTM¹ Len : 2 1SPENT MONTH/MORE GETTING/USING STM PAST 12 MOS

	Freq	Pct
1 = Yes	158	0.28
2 = No.....	1242	2.22
81 = NEVER USED STIMULANTS Logically assigned	16	0.03
85 = BAD DATA Logically assigned	1	0.00
91 = NEVER USED STIMULANTS	50404	90.16
93 = DID NOT USE STIMULANTS IN THE PAST 12 MOS.....	3821	6.83
94 = DON'T KNOW.....	4	0.01
97 = REFUSED	5	0.01
98 = BLANK (NO ANSWER).....	254	0.45

During the past 12 months, was there a month or more when you spent a lot of your time getting over the effects of the prescription stimulants you used?

STMGTOVR¹ Len : 2 1MONTH+ SPENT GETTING OVER STM EFFECTS PST 12 MOS

	Freq	Pct
1 = Yes	28	0.05
2 = No.....	1213	2.17
81 = NEVER USED STIMULANTS Logically assigned	16	0.03
85 = BAD DATA Logically assigned	1	0.00
91 = NEVER USED STIMULANTS	50404	90.16
93 = DID NOT USE STIMULANTS IN THE PAST 12 MOS.....	3821	6.83
94 = DON'T KNOW.....	4	0.01
97 = REFUSED	6	0.01
98 = BLANK (NO ANSWER).....	254	0.45
99 = LEGITIMATE SKIP	158	0.28

SUBSTANCE DEPENDENCE AND ABUSE

During the past 12 months, did you try to set limits on how often or how much prescription stimulants you would use?

STMLIMIT¹	Len : 2 1SET LIMITS ON STIMULANT USE PAST 12 MONTHS		
		Freq	Pct
	1 = Yes	298	0.53
	2 = No.....	1097	1.96
	81 = NEVER USED STIMULANTS Logically assigned	16	0.03
	85 = BAD DATA Logically assigned	1	0.00
	91 = NEVER USED STIMULANTS	50404	90.16
	93 = DID NOT USE STIMULANTS IN THE PAST 12 MOS.....	3821	6.83
	94 = DON'T KNOW.....	4	0.01
	97 = REFUSED	10	0.02
	98 = BLANK (NO ANSWER).....	254	0.45

Were you able to keep to the limits you set, or did you often use prescription stimulants more than you intended to?

STMKPLMT¹	Len : 2 1ABLE TO KEEP LIMITS OR USE MORE STM PAST 12 MOS		
		Freq	Pct
	1 = Usually kept to the limits set.....	242	0.43
	2 = Often used more than intended.....	56	0.10
	81 = NEVER USED STIMULANTS Logically assigned	16	0.03
	91 = NEVER USED STIMULANTS	50404	90.16
	93 = DID NOT USE STIMULANTS IN THE PAST 12 MOS.....	3821	6.83
	97 = REFUSED	10	0.02
	98 = BLANK (NO ANSWER).....	259	0.46
	99 = LEGITIMATE SKIP	1097	1.96

During the past 12 months, did you need to use more prescription stimulants than you used to in order to get the effect you wanted?

STMNDMOR¹	Len : 2 1NEEDED MORE STM TO GET SAME EFFECT PST 12 MOS		
		Freq	Pct
	1 = Yes	141	0.25
	2 = No.....	1256	2.25
	81 = NEVER USED STIMULANTS Logically assigned	16	0.03
	85 = BAD DATA Logically assigned	1	0.00
	91 = NEVER USED STIMULANTS	50404	90.16
	93 = DID NOT USE STIMULANTS IN THE PAST 12 MOS.....	3821	6.83
	94 = DON'T KNOW.....	3	0.01
	97 = REFUSED	9	0.02
	98 = BLANK (NO ANSWER).....	254	0.45

During the past 12 months, did you notice that using the same amount of prescription stimulants had less effect on you than it used to?

STMLSEFX¹	Len : 2 1USING SAME AMT STM HAD LESS EFFECT PAST 12 MOS		
		Freq	Pct
	1 = Yes	67	0.12
	2 = No.....	1185	2.12
	81 = NEVER USED STIMULANTS Logically assigned	16	0.03
	85 = BAD DATA Logically assigned	1	0.00
	91 = NEVER USED STIMULANTS	50404	90.16
	93 = DID NOT USE STIMULANTS IN THE PAST 12 MOS.....	3821	6.83
	94 = DON'T KNOW.....	5	0.01
	97 = REFUSED	11	0.02
	98 = BLANK (NO ANSWER).....	254	0.45
	99 = LEGITIMATE SKIP	141	0.25

SUBSTANCE DEPENDENCE AND ABUSE

During the past 12 months, did you want to or try to cut down or stop using prescription stimulants?

STM CUTDN¹	Len : 2 1WANT/TRY TO CUT DOWN/STOP USING STM PAST 12 MOS	Freq	Pct
	1 = Yes	405	0.72
	2 = No.....	986	1.76
	81 = NEVER USED STIMULANTS Logically assigned	16	0.03
	85 = BAD DATA Logically assigned	1	0.00
	91 = NEVER USED STIMULANTS	50404	90.16
	93 = DID NOT USE STIMULANTS IN THE PAST 12 MOS.....	3821	6.83
	94 = DON'T KNOW.....	5	0.01
	97 = REFUSED	13	0.02
	98 = BLANK (NO ANSWER).....	254	0.45

During the past 12 months, were you able to cut down or stop using prescription stimulants every time you wanted to or tried to?

STM CUTEV¹	Len : 2 1ABLE TO CUT/STOP USING STM EVERY TIME PAST 12 MOS	Freq	Pct
	1 = Yes	359	0.64
	2 = No.....	45	0.08
	81 = NEVER USED STIMULANTS Logically assigned	16	0.03
	85 = BAD DATA Logically assigned	1	0.00
	91 = NEVER USED STIMULANTS	50404	90.16
	93 = DID NOT USE STIMULANTS IN THE PAST 12 MOS.....	3821	6.83
	94 = DON'T KNOW.....	1	0.00
	97 = REFUSED	13	0.02
	98 = BLANK (NO ANSWER).....	259	0.46
	99 = LEGITIMATE SKIP	986	1.76

During the past 12 months, did you cut down or stop using prescription stimulants at least one time?

STM CUT1X¹	Len : 2 1CUT DOWN OR STOP USING STM AT LEAST 1X PST 12 MOS	Freq	Pct
	1 = Yes	210	0.38
	2 = No.....	819	1.46
	81 = NEVER USED STIMULANTS Logically assigned	16	0.03
	85 = BAD DATA Logically assigned	1	0.00
	91 = NEVER USED STIMULANTS	50404	90.16
	93 = DID NOT USE STIMULANTS IN THE PAST 12 MOS.....	3821	6.83
	94 = DON'T KNOW.....	7	0.01
	97 = REFUSED	14	0.03
	98 = BLANK (NO ANSWER).....	254	0.45
	99 = LEGITIMATE SKIP	359	0.64

During the past 12 months, have you felt kind of blue or down when you cut down or stopped using prescription stimulants?

STM FLBLU¹	Len : 2 1WHEN CUT DOWN ON STM, FELT BLUE PAST 12 MONTHS	Freq	Pct
	1 = Yes	157	0.28
	2 = No.....	411	0.74
	81 = NEVER USED STIMULANTS Logically assigned	16	0.03
	91 = NEVER USED STIMULANTS	50404	90.16
	93 = DID NOT USE STIMULANTS IN THE PAST 12 MOS.....	3821	6.83
	97 = REFUSED	15	0.03
	98 = BLANK (NO ANSWER).....	262	0.47
	99 = LEGITIMATE SKIP	819	1.46

SUBSTANCE DEPENDENCE AND ABUSE

Please look at the symptoms listed below. During the past 12 months, did you have 2 or more of these symptoms after you cut back or stopped using prescription stimulants?

- Feeling tired or exhausted
- Having bad dreams
- Having trouble sleeping or sleeping more than you normally do
- Feeling hungry more often
- Feeling either very slowed down or like you couldn't sit still

STMWD2SX¹ Len : 2 1HAD 2+ STM WITHDRAWAL SYMPTOMS PST 12 MOS

	Freq	Pct
1 = Yes	142	0.25
2 = No.....	15	0.03
81 = NEVER USED STIMULANTS Logically assigned	16	0.03
91 = NEVER USED STIMULANTS	50404	90.16
93 = DID NOT USE STIMULANTS IN THE PAST 12 MOS.....	3821	6.83
97 = REFUSED	15	0.03
98 = BLANK (NO ANSWER).....	262	0.47
99 = LEGITIMATE SKIP	1230	2.20

Please look at the symptoms listed below. During the past 12 months, did you have 2 or more of these symptoms at the same time that lasted for longer than a day after you cut back or stopped using prescription stimulants?

- Feeling tired or exhausted
- Having bad dreams
- Having trouble sleeping or sleeping more than you normally do
- Feeling hungry more often
- Feeling either very slowed down or like you couldn't sit still

STMWDSMT¹ Len : 2 1HAD 2+ STM WDRAW SYM AT SAME TIME PAST 12 MOS

	Freq	Pct
1 = Yes	125	0.22
2 = No.....	17	0.03
81 = NEVER USED STIMULANTS Logically assigned	16	0.03
91 = NEVER USED STIMULANTS	50404	90.16
93 = DID NOT USE STIMULANTS IN THE PAST 12 MOS.....	3821	6.83
97 = REFUSED	15	0.03
98 = BLANK (NO ANSWER).....	262	0.47
99 = LEGITIMATE SKIP	1245	2.23

During the past 12 months, did you have any problems with your emotions, nerves, or mental health that were probably caused or made worse by your use of prescription stimulants?

STMEMOPB¹ Len : 2 1STM CAUSE PRBS WITH EMOT/NERVES PAST 12 MOS

	Freq	Pct
1 = Yes	175	0.31
2 = No.....	1213	2.17
81 = NEVER USED STIMULANTS Logically assigned	16	0.03
85 = BAD DATA Logically assigned.....	1	0.00
91 = NEVER USED STIMULANTS	50404	90.16
93 = DID NOT USE STIMULANTS IN THE PAST 12 MOS.....	3821	6.83
94 = DON'T KNOW.....	7	0.01
97 = REFUSED	14	0.03
98 = BLANK (NO ANSWER).....	254	0.45

SUBSTANCE DEPENDENCE AND ABUSE

Did you continue to use prescription stimulants even though you thought this was causing you to have problems with your emotions, nerves, or mental health?

STEMECTD¹ Len : 2 1CONTD TO USE STM DESPITE EMOT PRBS

	Freq	Pct
1 = Yes	108	0.19
2 = No.....	67	0.12
81 = NEVER USED STIMULANTS Logically assigned	16	0.03
91 = NEVER USED STIMULANTS	50404	90.16
93 = DID NOT USE STIMULANTS IN THE PAST 12 MOS.....	3821	6.83
97 = REFUSED	14	0.03
98 = BLANK (NO ANSWER).....	262	0.47
99 = LEGITIMATE SKIP	1213	2.17

During the past 12 months, did you have any physical health problems that were probably caused or made worse by your use of prescription stimulants?

STMPHLPB¹ Len : 2 1ANY PHYS PRBS CAUSED/WORSND BY STM PST 12 MOS

	Freq	Pct
1 = Yes	35	0.06
2 = No.....	1249	2.23
81 = NEVER USED STIMULANTS Logically assigned	16	0.03
85 = BAD DATA Logically assigned.....	1	0.00
91 = NEVER USED STIMULANTS	50404	90.16
93 = DID NOT USE STIMULANTS IN THE PAST 12 MOS.....	3821	6.83
94 = DON'T KNOW.....	4	0.01
97 = REFUSED	13	0.02
98 = BLANK (NO ANSWER).....	254	0.45
99 = LEGITIMATE SKIP	108	0.19

Did you continue to use prescription stimulants even though this was causing you to have physical problems?

STMPHCTD¹ Len : 2 1CONTD TO USE STM DESPITE PHYS PRBS

	Freq	Pct
1 = Yes	14	0.03
2 = No.....	21	0.04
81 = NEVER USED STIMULANTS Logically assigned	16	0.03
91 = NEVER USED STIMULANTS	50404	90.16
93 = DID NOT USE STIMULANTS IN THE PAST 12 MOS.....	3821	6.83
97 = REFUSED	13	0.02
98 = BLANK (NO ANSWER).....	259	0.46
99 = LEGITIMATE SKIP	1357	2.43

This question is about important activities such as working, going to school, taking care of children, doing fun things such as hobbies and sports, and spending time with friends and family.

During the past 12 months, did using prescription stimulants cause you to give up or spend less time doing these types of important activities?

STMLSACT¹ Len : 2 1LESS ACTIVITIES B/C OF STM USE PAST 12 MOS

	Freq	Pct
1 = Yes	115	0.21
2 = No.....	1277	2.28
81 = NEVER USED STIMULANTS Logically assigned	16	0.03
85 = BAD DATA Logically assigned.....	1	0.00
91 = NEVER USED STIMULANTS	50404	90.16
93 = DID NOT USE STIMULANTS IN THE PAST 12 MOS.....	3821	6.83
94 = DON'T KNOW.....	5	0.01
97 = REFUSED	12	0.02
98 = BLANK (NO ANSWER).....	254	0.45

SUBSTANCE DEPENDENCE AND ABUSE

Sometimes people who use prescription stimulants have serious problems at home, work or school - such as:

- neglecting their children
- missing work or school
- doing a poor job at work or school
- losing a job or dropping out of school

During the past 12 months, did using prescription stimulants cause you to have serious problems like this either at home, work, or school?

STMSERP¹ Len : 2 1STM CAUSE SERS PRBS AT HOME/WORK/SCH PST 12 MOS

	Freq	Pct
1 = Yes	102	0.18
2 = No.....	1289	2.31
81 = NEVER USED STIMULANTS Logically assigned	16	0.03
85 = BAD DATA Logically assigned	1	0.00
91 = NEVER USED STIMULANTS	50404	90.16
93 = DID NOT USE STIMULANTS IN THE PAST 12 MOS.....	3821	6.83
94 = DON'T KNOW.....	7	0.01
97 = REFUSED	11	0.02
98 = BLANK (NO ANSWER).....	254	0.45

During the past 12 months, did you regularly use prescription stimulants and then do something where using prescription stimulants might have put you in physical danger?

STMPDANG¹ Len : 2 1USING STM AND DO DANGEROUS ACTIVITIES PST 12 MOS

	Freq	Pct
1 = Yes	86	0.15
2 = No.....	1307	2.34
81 = NEVER USED STIMULANTS Logically assigned	16	0.03
85 = BAD DATA Logically assigned	1	0.00
91 = NEVER USED STIMULANTS	50404	90.16
93 = DID NOT USE STIMULANTS IN THE PAST 12 MOS.....	3821	6.83
94 = DON'T KNOW.....	4	0.01
97 = REFUSED	12	0.02
98 = BLANK (NO ANSWER).....	254	0.45

During the past 12 months, did using prescription stimulants cause you to do things that repeatedly got you in trouble with the law?

STMLAWTR¹ Len : 2 1USING STM CAUSE PRBS WITH LAW PAST 12 MOS

	Freq	Pct
1 = Yes	37	0.07
2 = No.....	1357	2.43
81 = NEVER USED STIMULANTS Logically assigned	16	0.03
85 = BAD DATA Logically assigned	1	0.00
91 = NEVER USED STIMULANTS	50404	90.16
93 = DID NOT USE STIMULANTS IN THE PAST 12 MOS.....	3821	6.83
94 = DON'T KNOW.....	3	0.01
97 = REFUSED	12	0.02
98 = BLANK (NO ANSWER).....	254	0.45

During the past 12 months, did you have any problems with family or friends that were probably caused by your use of prescription stimulants?

STMFMFPB¹ Len : 2 1USING STM CAUSE PRBS W/FAMILY/FRIENDS PST 12 MOS

	Freq	Pct
1 = Yes	117	0.21
2 = No.....	1275	2.28
81 = NEVER USED STIMULANTS Logically assigned	16	0.03
85 = BAD DATA Logically assigned	1	0.00
91 = NEVER USED STIMULANTS	50404	90.16
93 = DID NOT USE STIMULANTS IN THE PAST 12 MOS.....	3821	6.83
94 = DON'T KNOW.....	6	0.01
97 = REFUSED	11	0.02
98 = BLANK (NO ANSWER).....	254	0.45

SUBSTANCE DEPENDENCE AND ABUSE

Did you continue to use prescription stimulants even though you thought this caused problems with family or friends?

STMFMCTD¹	Len : 2	1CONTD TO USE STM DESPITE PRBS W/ FAM/FRNDS		
			Freq	Pct
		1 = Yes	79	0.14
		2 = No.....	38	0.07
		81 = NEVER USED STIMULANTS Logically assigned	16	0.03
		85 = BAD DATA Logically assigned	1	0.00
		91 = NEVER USED STIMULANTS	50404	90.16
		93 = DID NOT USE STIMULANTS IN THE PAST 12 MOS.....	3821	6.83
		97 = REFUSED	11	0.02
		98 = BLANK (NO ANSWER).....	260	0.47
		99 = LEGITIMATE SKIP	1275	2.28

NOTE: STMDAFLG is a flag variable that indicates differences in how the stimulant variables in the SUBSTANCE DEPENDENCE AND ABUSE MODULE would have been edited based only on the variables that existed in 2004 and how these stimulant variables were edited due to the presence of the methamphetamine recency variable MTHAREC that was new to the SPECIAL DRUGS module in 2005.

STMDAFLG¹	Len : 2	1EDITING FLAG FOR STIM DEPENDENCE & ABUSE VARS		
			Freq	Pct
		1 = Never used based on 04/Not past yr user in 05.....	798	1.43
		2 = Not past yr user based on 04/Blank in 05.....	1	0.00
		3 = Never used based on 04/Blank in 05.....	43	0.08
		4 = Blank based on 04/Past yr user in 05.....	4	0.01
		5 = Not past yr user based on 04/Past yr user in 05.....	25	0.04
		6 = Never used based on 04/Past yr user in 05.....	191	0.34
		98 = BLANK (NO DIFFERENCE BETWEEN 04 AND 05)	54843	98.10

Think about your use of prescription sedatives during the past 12 months as you answer these next questions. Remember, we are only interested in your use of prescription sedatives that were not prescribed for you or that you used only for the experience or feeling they caused.

During the past 12 months, was there a month or more when you spent a lot of your time getting or using prescription sedatives?

SEDLOTTM¹	Len : 2	1SPENT MONTH/MORE GETTING/USING SED PAST 12 MOS		
			Freq	Pct
		1 = Yes	29	0.05
		2 = No.....	209	0.37
		81 = NEVER USED SEDATIVES Logically assigned	22	0.04
		91 = NEVER USED SEDATIVES.....	54429	97.36
		93 = DID NOT USE SEDATIVES IN THE PAST 12 MOS	1052	1.88
		94 = DON'T KNOW.....	1	0.00
		97 = REFUSED	4	0.01
		98 = BLANK (NO ANSWER).....	159	0.28

During the past 12 months, was there a month or more when you spent a lot of your time getting over the effects of the prescription sedatives you used?

SEDGTOVR¹	Len : 2	1MONTH+ SPENT GETTING OVER SED EFFECTS PST 12 MOS		
			Freq	Pct
		1 = Yes	6	0.01
		2 = No.....	202	0.36
		81 = NEVER USED SEDATIVES Logically assigned	22	0.04
		91 = NEVER USED SEDATIVES.....	54429	97.36
		93 = DID NOT USE SEDATIVES IN THE PAST 12 MOS	1052	1.88
		94 = DON'T KNOW.....	1	0.00
		97 = REFUSED	5	0.01
		98 = BLANK (NO ANSWER).....	159	0.28
		99 = LEGITIMATE SKIP	29	0.05

SUBSTANCE DEPENDENCE AND ABUSE

During the past 12 months, did you try to set limits on how often or how much prescription sedatives you would use?

SEDLIMIT¹	Len : 2 1SET LIMITS ON SEDATIVE USE PAST 12 MONTHS	Freq	Pct
	1 = Yes	48	0.09
	2 = No.....	188	0.34
	81 = NEVER USED SEDATIVES Logically assigned	22	0.04
	91 = NEVER USED SEDATIVES.....	54429	97.36
	93 = DID NOT USE SEDATIVES IN THE PAST 12 MOS	1052	1.88
	94 = DON'T KNOW.....	2	0.00
	97 = REFUSED	5	0.01
	98 = BLANK (NO ANSWER).....	159	0.28

Were you able to keep to the limits you set, or did you often use prescription sedatives more than you intended to?

SEDKPLMT¹	Len : 2 1ABLE TO KEEP LIMITS OR USE MORE SED PAST 12 MOS	Freq	Pct
	1 = Usually kept to the limits set.....	37	0.07
	2 = Often used more than intended.....	11	0.02
	81 = NEVER USED SEDATIVES Logically assigned	22	0.04
	91 = NEVER USED SEDATIVES.....	54429	97.36
	93 = DID NOT USE SEDATIVES IN THE PAST 12 MOS	1052	1.88
	97 = REFUSED	5	0.01
	98 = BLANK (NO ANSWER).....	161	0.29
	99 = LEGITIMATE SKIP	188	0.34

During the past 12 months, did you need to use more prescription sedatives than you used to in order to get the effect you wanted?

SEDNDMOR¹	Len : 2 1NEEDED MORE SED TO GET SAME EFFECT PST 12 MOS	Freq	Pct
	1 = Yes	32	0.06
	2 = No.....	205	0.37
	81 = NEVER USED SEDATIVES Logically assigned	22	0.04
	91 = NEVER USED SEDATIVES.....	54429	97.36
	93 = DID NOT USE SEDATIVES IN THE PAST 12 MOS	1052	1.88
	94 = DON'T KNOW.....	1	0.00
	97 = REFUSED	5	0.01
	98 = BLANK (NO ANSWER).....	159	0.28

During the past 12 months, did you notice that using the same amount of prescription sedatives had less effect on you than it used to?

SEDLSEFX¹	Len : 2 1USING SAME AMT SED HAD LESS EFFECT PAST 12 MOS	Freq	Pct
	1 = Yes	9	0.02
	2 = No.....	190	0.34
	81 = NEVER USED SEDATIVES Logically assigned	22	0.04
	91 = NEVER USED SEDATIVES.....	54429	97.36
	93 = DID NOT USE SEDATIVES IN THE PAST 12 MOS	1052	1.88
	94 = DON'T KNOW.....	4	0.01
	97 = REFUSED	8	0.01
	98 = BLANK (NO ANSWER).....	159	0.28
	99 = LEGITIMATE SKIP	32	0.06

During the past 12 months, did you want to or try to cut down or stop using prescription sedatives?

SEDCUTDN¹	Len : 2 1WANT/TRY TO CUT DOWN/STOP USING SED PAST 12 MOS	Freq	Pct
	1 = Yes	69	0.12
	2 = No.....	163	0.29
	81 = NEVER USED SEDATIVES Logically assigned	22	0.04
	91 = NEVER USED SEDATIVES.....	54429	97.36
	93 = DID NOT USE SEDATIVES IN THE PAST 12 MOS	1052	1.88
	94 = DON'T KNOW.....	4	0.01
	97 = REFUSED	7	0.01
	98 = BLANK (NO ANSWER).....	159	0.28

SUBSTANCE DEPENDENCE AND ABUSE

During the past 12 months, were you able to cut down or stop using prescription sedatives every time you wanted to or tried to?

SEDCUTEV¹	Len : 2	1ABLE TO CUT/STOP USING SED EVERY TIME PAST 12 MOS		
			Freq	Pct
		1 = Yes	63	0.11
		2 = No.....	6	0.01
		81 = NEVER USED SEDATIVES Logically assigned	22	0.04
		91 = NEVER USED SEDATIVES.....	54429	97.36
		93 = DID NOT USE SEDATIVES IN THE PAST 12 MOS	1052	1.88
		97 = REFUSED	7	0.01
		98 = BLANK (NO ANSWER).....	163	0.29
		99 = LEGITIMATE SKIP	163	0.29

During the past 12 months, did you cut down or stop using prescription sedatives at least one time?

SEDCUT1X¹	Len : 2	1CUT DOWN OR STOP USING SED AT LEAST 1X PST 12 MOS		
			Freq	Pct
		1 = Yes	31	0.06
		2 = No.....	139	0.25
		81 = NEVER USED SEDATIVES Logically assigned	22	0.04
		91 = NEVER USED SEDATIVES.....	54429	97.36
		93 = DID NOT USE SEDATIVES IN THE PAST 12 MOS	1052	1.88
		94 = DON'T KNOW.....	3	0.01
		97 = REFUSED	7	0.01
		98 = BLANK (NO ANSWER).....	159	0.28
		99 = LEGITIMATE SKIP	63	0.11

Please look at the symptoms listed below. During the past 12 months, did you have 1 or more of these symptoms after you cut back or stopped using prescription sedatives?

- Sweating or feeling that your heart was beating fast
- Having your hands tremble
- Having trouble sleeping or sleeping more than you normally do
- Vomiting or feeling nauseous
- Seeing, hearing, or feeling things that weren't really there
- Feeling like you couldn't sit still
- Feeling anxious
- Having seizures or fits

SEDWD1SX¹	Len : 2	1HAD 1+ SED WITHDRAWAL SYMPTOM PST 12 MOS		
			Freq	Pct
		1 = Yes	35	0.06
		2 = No.....	59	0.11
		81 = NEVER USED SEDATIVES Logically assigned	22	0.04
		91 = NEVER USED SEDATIVES.....	54429	97.36
		93 = DID NOT USE SEDATIVES IN THE PAST 12 MOS	1052	1.88
		97 = REFUSED	7	0.01
		98 = BLANK (NO ANSWER).....	162	0.29
		99 = LEGITIMATE SKIP	139	0.25

SUBSTANCE DEPENDENCE AND ABUSE

Please look at the symptoms listed below. During the past 12 months, did you have 1 or more of these symptoms at the same time that lasted for longer than a day after you cut back or stopped using prescription sedatives?

- Sweating or feeling that your heart was beating fast
- Having your hands tremble
- Having trouble sleeping or sleeping more than you normally do
- Vomiting or feeling nauseous
- Seeing, hearing, or feeling things that weren't really there
- Feeling like you couldn't sit still
- Feeling anxious
- Having seizures or fits

SEDWDSMT¹	Len : 2	1HAD 1+ SED WDRAW SYM AT SAME TIME PAST 12 MOS		
			Freq	Pct
		1 = Yes	29	0.05
		2 = No.....	6	0.01
		81 = NEVER USED SEDATIVES Logically assigned	22	0.04
		91 = NEVER USED SEDATIVES.....	54429	97.36
		93 = DID NOT USE SEDATIVES IN THE PAST 12 MOS	1052	1.88
		97 = REFUSED	7	0.01
		98 = BLANK (NO ANSWER).....	162	0.29
		99 = LEGITIMATE SKIP	198	0.35

During the past 12 months, did you have any problems with your emotions, nerves, or mental health that were probably caused or made worse by your use of prescription sedatives?

SEDEMOPB¹	Len : 2	1SED CAUSE PRBS WITH EMOT/NERVES PAST 12 MOS		
			Freq	Pct
		1 = Yes	37	0.07
		2 = No.....	199	0.36
		81 = NEVER USED SEDATIVES Logically assigned	22	0.04
		91 = NEVER USED SEDATIVES.....	54429	97.36
		93 = DID NOT USE SEDATIVES IN THE PAST 12 MOS	1052	1.88
		94 = DON'T KNOW.....	2	0.00
		97 = REFUSED	5	0.01
		98 = BLANK (NO ANSWER).....	159	0.28

Did you continue to use prescription sedatives even though you thought this was causing you to have problems with your emotions, nerves, or mental health?

SEDEMCTD¹	Len : 2	1CONTD TO USE SED DESPITE EMOT PRBS		
			Freq	Pct
		1 = Yes	21	0.04
		2 = No.....	15	0.03
		81 = NEVER USED SEDATIVES Logically assigned	22	0.04
		91 = NEVER USED SEDATIVES.....	54429	97.36
		93 = DID NOT USE SEDATIVES IN THE PAST 12 MOS	1052	1.88
		97 = REFUSED	6	0.01
		98 = BLANK (NO ANSWER).....	161	0.29
		99 = LEGITIMATE SKIP	199	0.36

During the past 12 months, did you have any physical health problems that were probably caused or made worse by your use of prescription sedatives?

SEDPHLPB¹	Len : 2	1ANY PHYS PRBS CAUSED/WORSND BY SED PST 12 MOS		
			Freq	Pct
		1 = Yes	8	0.01
		2 = No.....	207	0.37
		81 = NEVER USED SEDATIVES Logically assigned	22	0.04
		91 = NEVER USED SEDATIVES.....	54429	97.36
		93 = DID NOT USE SEDATIVES IN THE PAST 12 MOS	1052	1.88
		94 = DON'T KNOW.....	2	0.00
		97 = REFUSED	5	0.01
		98 = BLANK (NO ANSWER).....	159	0.28
		99 = LEGITIMATE SKIP	21	0.04

SUBSTANCE DEPENDENCE AND ABUSE

Did you continue to use prescription sedatives even though you thought this was causing you to have physical problems?

SEDPHCTD¹	Len : 2	1CONTD TO USE SED DESPITE PHYS PRBS		
			Freq	Pct
		1 = Yes	2	0.00
		2 = No.....	6	0.01
		81 = NEVER USED SEDATIVES Logically assigned	22	0.04
		91 = NEVER USED SEDATIVES.....	54429	97.36
		93 = DID NOT USE SEDATIVES IN THE PAST 12 MOS	1052	1.88
		97 = REFUSED	5	0.01
		98 = BLANK (NO ANSWER).....	161	0.29
		99 = LEGITIMATE SKIP	228	0.41

This question is about important activities such as working, going to school, taking care of children, doing fun things such as hobbies and sports, and spending time with friends and family.

During the past 12 months, did using prescription sedatives cause you to give up or spend less time doing these types of important activities?

SEDLFACT¹	Len : 2	1LESS ACTIVITIES B/C OF SED USE PAST 12 MOS		
			Freq	Pct
		1 = Yes	17	0.03
		2 = No.....	217	0.39
		81 = NEVER USED SEDATIVES Logically assigned	22	0.04
		91 = NEVER USED SEDATIVES.....	54429	97.36
		93 = DID NOT USE SEDATIVES IN THE PAST 12 MOS	1052	1.88
		94 = DON'T KNOW.....	4	0.01
		97 = REFUSED	5	0.01
		98 = BLANK (NO ANSWER).....	159	0.28

Sometimes people who use prescription sedatives have serious problems at home, work or school - such as:

- neglecting their children
- missing work or school
- doing a poor job at work or school
- losing a job or dropping out of school

During the past 12 months, did using prescription sedatives cause you to have serious problems like this either at home, work, or school?

SEDSERP¹	Len : 2	1SED CAUSE SERS PRBS AT HOME/WORK/SCH PST 12 MOS		
			Freq	Pct
		1 = Yes	29	0.05
		2 = No.....	207	0.37
		81 = NEVER USED SEDATIVES Logically assigned	22	0.04
		91 = NEVER USED SEDATIVES.....	54429	97.36
		93 = DID NOT USE SEDATIVES IN THE PAST 12 MOS	1052	1.88
		94 = DON'T KNOW.....	2	0.00
		97 = REFUSED	5	0.01
		98 = BLANK (NO ANSWER).....	159	0.28

During the past 12 months, did you regularly use prescription sedatives and then do something where using prescription sedatives might have put you in physical danger?

SEDPDANG¹	Len : 2	1USING SED AND DO DANGEROUS ACTIVITIES PST 12 MOS		
			Freq	Pct
		1 = Yes	22	0.04
		2 = No.....	215	0.38
		81 = NEVER USED SEDATIVES Logically assigned	22	0.04
		91 = NEVER USED SEDATIVES.....	54429	97.36
		93 = DID NOT USE SEDATIVES IN THE PAST 12 MOS	1052	1.88
		94 = DON'T KNOW.....	1	0.00
		97 = REFUSED	5	0.01
		98 = BLANK (NO ANSWER).....	159	0.28

SUBSTANCE DEPENDENCE AND ABUSE

During the past 12 months, did using prescription sedatives cause you to do things that repeatedly got you in trouble with the law?

SEDLAWTR¹ Len : 2 1USING SED CAUSE PRBS WITH LAW PAST 12 MOS

	Freq	Pct
1 = Yes	11	0.02
2 = No.....	226	0.40
81 = NEVER USED SEDATIVES Logically assigned	22	0.04
91 = NEVER USED SEDATIVES.....	54429	97.36
93 = DID NOT USE SEDATIVES IN THE PAST 12 MOS	1052	1.88
94 = DON'T KNOW.....	1	0.00
97 = REFUSED	5	0.01
98 = BLANK (NO ANSWER).....	159	0.28

During the past 12 months, did you have any problems with family or friends that were probably caused by your use of prescription sedatives?

SEDFMFPB¹ Len : 2 1USING SED CAUSE PRBS W/FAMILY/FRIENDS PST 12 MOS

	Freq	Pct
1 = Yes	22	0.04
2 = No.....	215	0.38
81 = NEVER USED SEDATIVES Logically assigned	22	0.04
91 = NEVER USED SEDATIVES.....	54429	97.36
93 = DID NOT USE SEDATIVES IN THE PAST 12 MOS	1052	1.88
94 = DON'T KNOW.....	1	0.00
97 = REFUSED	5	0.01
98 = BLANK (NO ANSWER).....	159	0.28

Did you continue to use prescription sedatives even though you thought this caused problems with family or friends?

SEDFMCTD¹ Len : 2 1CONTD TO USE SED DESPITE PRBS W/ FAM/FRNDS

	Freq	Pct
1 = Yes	16	0.03
2 = No.....	6	0.01
81 = NEVER USED SEDATIVES Logically assigned	22	0.04
91 = NEVER USED SEDATIVES.....	54429	97.36
93 = DID NOT USE SEDATIVES IN THE PAST 12 MOS	1052	1.88
97 = REFUSED	5	0.01
98 = BLANK (NO ANSWER).....	160	0.29
99 = LEGITIMATE SKIP	215	0.38

IMPUTED SUBSTANCE DEPENDENCE AND ABUSE

IMPUTED SUBSTANCE DEPENDENCE AND ABUSE

NOTE: What follows are the imputation-revised versions of the 17 nicotine dependence variables that make up the Nicotine Dependence Syndrome Scale (NDSS). Missing values were only imputed if only one of the 17 variables had a missing value. Users should note that the imputed values for these variables are predicted values from regression models. These predicted values are not integers, and do not correspond directly to the integer responses from the questionnaire. It would be advisable to make the necessary adjustments (such as rounding or otherwise making the non-integer values into integers) when doing cross-tabulations.

IRCGIRTB Len : 12 IMP REVISED - NEED TO SMOKE TO FEEL LESS IRRITABLE

	Freq	Pct
RANGE = 1 - 5.....	14885	26.63
91 = NEVER USED	24232	43.34
93 = DID NOT USE CIGARETTES PAST MONTH	16728	29.92
94 = DON'T KNOW.....	23	0.04
97 = REFUSED	10	0.02
98 = BLANK/DID NOT ANSWER.....	27	0.05

IICGIRTB Len : 2 IMPUTATION INDICATOR - IRCGIRTB

	Freq	Pct
1 = QUESTIONNAIRE DATA.....	14871	26.60
3 = STATISTICALLY IMPUTED, OTHER 16 NDSS VARS NONMSNG	14	0.03
9 = NEVER USED CIGARETTES, OR DIDN'T USE IN PST 30 DYS.....	40960	73.27
98 = MISSING, NOT IMPUTED, <16 NDSS VARIABLES NONMSNG.....	60	0.11

IRCGCRV Len : 12 IMP REV - CRAVE CIGS WHEN DON'T SMOKE FOR FEW HRS

	Freq	Pct
RANGE = 0.9478157963 - 5.....	14896	26.65
91 = NEVER USED	24232	43.34
93 = DID NOT USE CIGARETTES PAST MONTH	16728	29.92
94 = DON'T KNOW.....	13	0.02
97 = REFUSED	9	0.02
98 = BLANK/DID NOT ANSWER.....	27	0.05

IICGCRV Len : 2 IMPUTATION INDICATOR - IRCGCRV

	Freq	Pct
1 = QUESTIONNAIRE DATA.....	14893	26.64
3 = STATISTICALLY IMPUTED, OTHER 16 NDSS VARS NONMSNG	3	0.01
9 = NEVER USED CIGARETTES, OR DIDN'T USE IN PST 30 DYS.....	40960	73.27
98 = MISSING, NOT IMPUTED, <16 NDSS VARIABLES NONMSNG.....	49	0.09

IRCGCRGP Len : 12 IMP REV - CRAVINGS OF CIGS LIKE FORCE CAN'T CNTRL

	Freq	Pct
RANGE = 1 - 5.....	14898	26.65
91 = NEVER USED	24232	43.34
93 = DID NOT USE CIGARETTES PAST MONTH	16728	29.92
94 = DON'T KNOW.....	10	0.02
97 = REFUSED	10	0.02
98 = BLANK/DID NOT ANSWER.....	27	0.05

IICGCRGP Len : 2 IMPUTATION INDICATOR - IRCGCRGP

	Freq	Pct
1 = QUESTIONNAIRE DATA.....	14891	26.64
3 = STATISTICALLY IMPUTED, OTHER 16 NDSS VARS NONMSNG	7	0.01
9 = NEVER USED CIGARETTES, OR DIDN'T USE IN PST 30 DYS.....	40960	73.27
98 = MISSING, NOT IMPUTED, <16 NDSS VARIABLES NONMSNG.....	47	0.08

IRCGNCTL Len : 12 IMP REVISED - FEEL A SENSE OF CNTRL OVER SMOKING

	Freq	Pct
RANGE = 1 - 5.....	14893	26.64
91 = NEVER USED	24232	43.34
93 = DID NOT USE CIGARETTES PAST MONTH	16728	29.92
94 = DON'T KNOW.....	12	0.02
97 = REFUSED	13	0.02
98 = BLANK/DID NOT ANSWER.....	27	0.05

IMPUTED SUBSTANCE DEPENDENCE AND ABUSE

IICGNCTL	Len : 2 IMPUTATION INDICATOR - IRCGNCTL		
	1 = QUESTIONNAIRE DATA.....	Freq	Pct
	3 = STATISTICALLY IMPUTED, OTHER 16 NDSS VARS NONMSNG	14886	26.63
	9 = NEVER USED CIGARETTES, OR DIDN'T USE IN PST 30 DYS.....	7	0.01
	98 = MISSING, NOT IMPUTED, <16 NDSS VARIABLES NONMSNG.....	40960	73.27
		52	0.09
IRCGAVD	Len : 12 IMP REV - TEND TO AVOID PLACES DON'T ALLOW SMOKING		
	RANGE = 1 - 5.....	Freq	Pct
	91 = NEVER USED	14882	26.62
	93 = DID NOT USE CIGARETTES PAST MONTH	24232	43.34
	94 = DON'T KNOW.....	16728	29.92
	97 = REFUSED	23	0.04
	98 = BLANK/DID NOT ANSWER.....	13	0.02
		27	0.05
IICGAVD	Len : 2 IMPUTATION INDICATOR - IRCGAVD		
	1 = QUESTIONNAIRE DATA.....	Freq	Pct
	3 = STATISTICALLY IMPUTED, OTHER 16 NDSS VARS NONMSNG	14864	26.59
	9 = NEVER USED CIGARETTES, OR DIDN'T USE IN PST 30 DYS.....	18	0.03
	98 = MISSING, NOT IMPUTED, <16 NDSS VARIABLES NONMSNG.....	40960	73.27
		63	0.11
IRCGPLN	Len : 12 IMP REVISED - NO TRAVEL BY AIRPLANE B/C NO SMOKING		
	RANGE = 0.8227729475 - 5.....	Freq	Pct
	91 = NEVER USED	14890	26.63
	93 = DID NOT USE CIGARETTES PAST MONTH	24232	43.34
	94 = DON'T KNOW.....	16728	29.92
	97 = REFUSED	15	0.03
	98 = BLANK/DID NOT ANSWER.....	13	0.02
		27	0.05
IICGPLN	Len : 2 IMPUTATION INDICATOR - IRCGPLN		
	1 = QUESTIONNAIRE DATA.....	Freq	Pct
	3 = STATISTICALLY IMPUTED, OTHER 16 NDSS VARS NONMSNG	14860	26.58
	9 = NEVER USED CIGARETTES, OR DIDN'T USE IN PST 30 DYS.....	30	0.05
	98 = MISSING, NOT IMPUTED, <16 NDSS VARIABLES NONMSNG.....	40960	73.27
		55	0.10
IRCGROUT	Len : 12 IMP REVISED - WORRY THAT YOU WILL RUN OUT OF CIGS		
	RANGE = 1 - 5.....	Freq	Pct
	91 = NEVER USED	14895	26.64
	93 = DID NOT USE CIGARETTES PAST MONTH	24232	43.34
	94 = DON'T KNOW.....	16728	29.92
	97 = REFUSED	12	0.02
	98 = BLANK/DID NOT ANSWER.....	11	0.02
		27	0.05
IICGROUT	Len : 2 IMPUTATION INDICATOR - IRCGROUT		
	1 = QUESTIONNAIRE DATA.....	Freq	Pct
	3 = STATISTICALLY IMPUTED, OTHER 16 NDSS VARS NONMSNG	14893	26.64
	9 = NEVER USED CIGARETTES, OR DIDN'T USE IN PST 30 DYS.....	2	0.00
	98 = MISSING, NOT IMPUTED, <16 NDSS VARIABLES NONMSNG.....	40960	73.27
		50	0.09
IRCGRGDY	Len : 12 IMP REVISED - SMOKE CIGS REGULARLY THROUGH DAY		
	RANGE = 1 - 5.....	Freq	Pct
	91 = NEVER USED	14890	26.63
	93 = DID NOT USE CIGARETTES PAST MONTH	24232	43.34
	94 = DON'T KNOW.....	16728	29.92
	97 = REFUSED	12	0.02
	98 = BLANK/DID NOT ANSWER.....	16	0.03
		27	0.05

IMPUTED SUBSTANCE DEPENDENCE AND ABUSE

IICGRGDY	Len : 2 IMPUTATION INDICATOR - IRCGRGDY		
	1 = QUESTIONNAIRE DATA.....	14888	26.63
	3 = STATISTICALLY IMPUTED, OTHER 16 NDSS VARS NONMSNG	2	0.00
	9 = NEVER USED CIGARETTES, OR DIDN'T USE IN PST 30 DYS.....	40960	73.27
	98 = MISSING, NOT IMPUTED, <16 NDSS VARIABLES NONMSNG.....	55	0.10
IRCGRGWK	Len : 12 IMP PREVISED - SMOKE SAME ON WEEKENDS AND WEEKDAYS		
	RANGE = 1 - 5.....	14876	26.61
	91 = NEVER USED	24232	43.34
	93 = DID NOT USE CIGARETTES PAST MONTH	16728	29.92
	94 = DON'T KNOW.....	19	0.03
	97 = REFUSED	23	0.04
	98 = BLANK/DID NOT ANSWER.....	27	0.05
IICGRGWK	Len : 2 IMPUTATION INDICATOR - IRCGRGWK		
	1 = QUESTIONNAIRE DATA.....	14865	26.59
	3 = STATISTICALLY IMPUTED, OTHER 16 NDSS VARS NONMSNG	11	0.02
	9 = NEVER USED CIGARETTES, OR DIDN'T USE IN PST 30 DYS.....	40960	73.27
	98 = MISSING, NOT IMPUTED, <16 NDSS VARIABLES NONMSNG.....	69	0.12
IRCGRGNM	Len : 12 IMP REVISED - SMOKE SAME # OF CIGS FROM DAY TO DAY		
	RANGE = 1 - 5.....	14873	26.60
	91 = NEVER USED	24232	43.34
	93 = DID NOT USE CIGARETTES PAST MONTH	16728	29.92
	94 = DON'T KNOW.....	23	0.04
	97 = REFUSED	22	0.04
	98 = BLANK/DID NOT ANSWER.....	27	0.05
IICGRGNM	Len : 2 IMPUTATION INDICATOR - IRCGRGNM		
	1 = QUESTIONNAIRE DATA.....	14865	26.59
	3 = STATISTICALLY IMPUTED, OTHER 16 NDSS VARS NONMSNG	8	0.01
	9 = NEVER USED CIGARETTES, OR DIDN'T USE IN PST 30 DYS.....	40960	73.27
	98 = MISSING, NOT IMPUTED, <16 NDSS VARIABLES NONMSNG.....	72	0.13
IRCGNCG	Len : 12 IMP REVISED - # CIGS SMOKE PER DAY OFTEN CHANGES		
	RANGE = 1 - 5.....	14858	26.58
	91 = NEVER USED	24232	43.34
	93 = DID NOT USE CIGARETTES PAST MONTH	16728	29.92
	94 = DON'T KNOW.....	31	0.06
	97 = REFUSED	29	0.05
	98 = BLANK/DID NOT ANSWER.....	27	0.05
IICGNCG	Len : 2 IMPUTATION INDICATOR - IRCGNCG		
	1 = QUESTIONNAIRE DATA.....	14851	26.56
	3 = STATISTICALLY IMPUTED, OTHER 16 NDSS VARS NONMSNG	7	0.01
	9 = NEVER USED CIGARETTES, OR DIDN'T USE IN PST 30 DYS.....	40960	73.27
	98 = MISSING, NOT IMPUTED, <16 NDSS VARIABLES NONMSNG.....	87	0.16
IRCGSLHR	Len : 12 IMP REV - HAVE LOT CIGS IN HR, NO CIGS TIL LATER		
	RANGE = 1 - 5.....	14865	26.59
	91 = NEVER USED	24232	43.34
	93 = DID NOT USE CIGARETTES PAST MONTH	16728	29.92
	94 = DON'T KNOW.....	26	0.05
	97 = REFUSED	27	0.05
	98 = BLANK/DID NOT ANSWER.....	27	0.05

IMPUTED SUBSTANCE DEPENDENCE AND ABUSE

IICGSLHR	Len : 2 IMPUTATION INDICATOR - IRCGSLHR		
	1 = QUESTIONNAIRE DATA.....	14843	26.55
	3 = STATISTICALLY IMPUTED, OTHER 16 NDSS VARS NONMSNG	22	0.04
	9 = NEVER USED CIGARETTES, OR DIDN'T USE IN PST 30 DYS.....	40960	73.27
	98 = MISSING, NOT IMPUTED, <16 NDSS VARIABLES NONMSNG.....	80	0.14
IRCGINFL	Len : 12 IMP REV - # CIGS SMOKE A DAY INFLU BY OTH THINGS		
	RANGE = 1 - 5.....	14867	26.59
	91 = NEVER USED	24232	43.34
	93 = DID NOT USE CIGARETTES PAST MONTH	16728	29.92
	94 = DON'T KNOW.....	25	0.04
	97 = REFUSED	26	0.05
	98 = BLANK/DID NOT ANSWER.....	27	0.05
IICGINFL	Len : 2 IMPUTATION INDICATOR - IICGINFL		
	1 = QUESTIONNAIRE DATA.....	14863	26.59
	3 = STATISTICALLY IMPUTED, OTHER 16 NDSS VARS NONMSNG	4	0.01
	9 = NEVER USED CIGARETTES, OR DIDN'T USE IN PST 30 DYS.....	40960	73.27
	98 = MISSING, NOT IMPUTED, <16 NDSS VARIABLES NONMSNG.....	78	0.14
IRCGNINF	Len : 12 IMP REVISED - SMOKING NOT AFFECTED BY OTH THINGS		
	RANGE = 1 - 5.....	14857	26.58
	91 = NEVER USED	24232	43.34
	93 = DID NOT USE CIGARETTES PAST MONTH	16728	29.92
	94 = DON'T KNOW.....	33	0.06
	97 = REFUSED	28	0.05
	98 = BLANK/DID NOT ANSWER.....	27	0.05
IICGNINF	Len : 2 IMPUTATION INDICATOR - IICGNINF		
	1 = QUESTIONNAIRE DATA.....	14848	26.56
	3 = STATISTICALLY IMPUTED, OTHER 16 NDSS VARS NONMSNG	9	0.02
	9 = NEVER USED CIGARETTES, OR DIDN'T USE IN PST 30 DYS.....	40960	73.27
	98 = MISSING, NOT IMPUTED, <16 NDSS VARIABLES NONMSNG.....	88	0.16
IRCGINCR	Len : 12 IMP REV - AMT OF SMOKING INCR. SINCE START SMOKING		
	RANGE = 1 - 5.....	14880	26.62
	91 = NEVER USED	24232	43.34
	93 = DID NOT USE CIGARETTES PAST MONTH	16728	29.92
	94 = DON'T KNOW.....	19	0.03
	97 = REFUSED	19	0.03
	98 = BLANK/DID NOT ANSWER.....	27	0.05
IICGINCR	Len : 2 IMPUTATION INDICATOR - IICGINCR		
	1 = QUESTIONNAIRE DATA.....	14875	26.61
	3 = STATISTICALLY IMPUTED, OTHER 16 NDSS VARS NONMSNG	5	0.01
	9 = NEVER USED CIGARETTES, OR DIDN'T USE IN PST 30 DYS.....	40960	73.27
	98 = MISSING, NOT IMPUTED, <16 NDSS VARIABLES NONMSNG.....	65	0.12
IRCGSAT	Len : 12 IMP REV - NEED TO SMOKE A LOT MORE TO BE SATISFIED		
	RANGE = 0.7829261033 - 5.....	14881	26.62
	91 = NEVER USED	24232	43.34
	93 = DID NOT USE CIGARETTES PAST MONTH	16728	29.92
	94 = DON'T KNOW.....	19	0.03
	97 = REFUSED	18	0.03
	98 = BLANK/DID NOT ANSWER.....	27	0.05

IMPUTED SUBSTANCE DEPENDENCE AND ABUSE

IICGSAT

Len : 2 IMPUTATION INDICATOR - IRCGSAT

	Freq	Pct
1 = QUESTIONNAIRE DATA.....	14876	26.61
3 = STATISTICALLY IMPUTED, OTHER 16 NDSS VARS NONMSNG	5	0.01
9 = NEVER USED CIGARETTES, OR DIDN'T USE IN PST 30 DYS.....	40960	73.27
98 = MISSING, NOT IMPUTED, <16 NDSS VARIABLES NONMSNG.....	64	0.11

IRCGLMR

Len : 12 IMP REV - SMOKE MUCH MORE NOW BEFORE FEEL ANYTHING

	Freq	Pct
RANGE = 1 - 5.....	14867	26.59
91 = NEVER USED	24232	43.34
93 = DID NOT USE CIGARETTES PAST MONTH	16728	29.92
94 = DON'T KNOW.....	28	0.05
97 = REFUSED	23	0.04
98 = BLANK/DID NOT ANSWER.....	27	0.05

IICGLMR

Len : 2 IMPUTATION INDICATOR - IRCGLMR

	Freq	Pct
1 = QUESTIONNAIRE DATA.....	14839	26.54
3 = STATISTICALLY IMPUTED, OTHER 16 NDSS VARS NONMSNG	28	0.05
9 = NEVER USED CIGARETTES, OR DIDN'T USE IN PST 30 DYS.....	40960	73.27
98 = MISSING, NOT IMPUTED, <16 NDSS VARIABLES NONMSNG.....	78	0.14

RECODED SUBSTANCE DEPENDENCE AND ABUSE

RECODED SUBSTANCE DEPENDENCE AND ABUSE

NOTE: The variables in this section are recoded variables that were created from one or more of the variables from the following two sections: Substance Dependence and Abuse or Imputed Substance Dependence and Abuse.

NOTE: The following recoded dependence variables were defined based on the dependence criteria according to the Nicotine Dependence Syndrome Scale (NDSS) and the Fagerstrom Test of Nicotine Dependence (FTND) for respondents who reported smoking cigarettes in the past month. The NDSS score, NDSSANSP, is calculated as the average score over 17 questions pertaining to five aspects of dependence. This average score was only computed for those respondents who had a valid response (based on actual reporting and imputation) to all 17 questions. Respondents who did not have valid responses (based on actual reporting and imputation) for all 17 questions were coded as SAS missing. Based on the NDSS score a respondent was defined as having nicotine dependence, NDSSDNSP, if their average score was greater than or equal to 2.75. The FTND measure is defined by assessing how soon after waking a respondent had their first cigarette (CIGWAKE). Based on the FTND scale, a respondent was defined as having nicotine dependence, FTNDDNSP, if the first cigarette was smoked within 30 minutes of waking up on the days they smoked and the respondent reported smoking cigarettes in the past month. Based on the NDSS and the FTND, a respondent who reported smoking cigarettes was defined as having nicotine dependence in the past month, DNICNSP, if they met either the NDSS or the FTND criteria for dependence. Specific details for each of the nicotine dependence related variables are provided in the Recoded Substance Dependence and Abuse Variable Documentation Appendix.

NDSSANSP	Len : 12 NDSS SCORE		
	RANGE = 1 - 5.....	Freq	Pct
	. = Unknown (See comment above).....	14787	26.45
		41118	73.55
NDSSDNSP	Len : 1 NICOTINE DEPENDENCE BASED ON NDSS SCORE		
	0 = No/Unknown (NDSSANSP<2.75 or missing).....	Freq	Pct
	1 = Yes (NDSSANSP>=2.75).....	50402	90.16
		5503	9.84
FTNDDNSP	Len : 1 NICOTINE DEPENDENCE BASED ON FTND SCALE		
	0 = No (Otherwise).....	Freq	Pct
	1 = Yes (CIGWAKE=1 or 2).....	49717	88.93
		6188	11.07
DNICNSP	Len : 1 NICOTINE (CIG) DEPENDENCE IN PAST MONTH		
	0 = No (NDSSDNSP=0 and FTNDDNSP=0).....	Freq	Pct
	1 = Yes (NDSSDNSP=1 or FTNDDNSP=1).....	48239	86.29
		7666	13.71

RECODED SUBSTANCE DEPENDENCE AND ABUSE

NOTE: The following recoded dependence variables were defined based on the dependence criteria listed in the Diagnostic and Statistical Manual of Mental Disorders, Fourth Edition (DSM-IV). Specific details for each of the 10 individual drug dependence variables are provided in the Recoded Substance Dependence and Abuse Variable Documentation Appendix.

A respondent was defined as having marijuana, inhalant, hallucinogen, or tranquilizer dependence (DEPNMRJ, DEPNDINH, DEPNDHAL, DEPNDTRN) if the respondent reported a positive response to 3 or more of these 6 dependence criteria:

- (1) Spent a great deal of time over a period of a month getting, using, or getting over the effects of the substance (XXXLOTTM=1 or XXXGTOVR=1)
- (2) Unable to keep set limits on substance use or used more often than intended (XXXKPLMT=2)
- (3) Needed to use substance more than before to get desired effects or noticed that using the same amount had less effect than before (XXXNDMOR=1 or XXXLSEFX=1)
- (4) Unable to cut down or stop using the substance every time he or she tried or wanted to (XXXCUTEV=2)
- (5) Continued to use substance even though it was causing problems with emotions, nerves, mental health, or physical problems (XXXEMCTD=1 or XXXPHCTD=1)
- (6) Reduced or gave up participation in important activities due to substance use (XXXLSACT=1)

An additional question pertaining to withdrawal symptoms was asked for the following 6 drugs: alcohol, pain relievers, cocaine, heroin, sedatives, and stimulants. The withdrawal question asked the respondent if they had experienced substance specific withdrawal symptoms at one time that lasted for longer than a day after they cut back or stopped using (XXXWDSMT=1). The specific number and type of listed withdrawal symptoms varied by substance. A respondent was defined as having alcohol, pain reliever, cocaine, heroin, sedative, or stimulant dependence (DEPNALC, DEPNDANL, DEPNDCCOC, DEPNDHER, DEPNDSED, DEPNDSTM) if the respondent reported a positive response to 3 or more of the 7 dependence criteria (including the six standard criteria listed above plus a seventh withdrawal symptom criteria).

Given the current editing and imputation procedures, along with the use of both core and non-core questions to determine whether or not a respondent was asked the substance dependence and withdrawal questions, it is possible for these dependence recode variables to be inconsistent with the imputed substance use and frequency of use variables. The types of inconsistencies that can occur differ by substance since different combinations of the skip logic criteria were used for each substance. Specific details about these inconsistencies are included in the Recoded Substance Dependence and Abuse Variable Documentation Appendix.

DEPNALC	Len : 1 ALCOHOL DEPENDENCE IN THE PAST YEAR	Freq	Pct
	0 = No/Unknown (Otherwise).....	53447	95.60
	1 = Yes (See comment above).....	2458	4.40
DEPDANL	Len : 1 PAIN RELIEVER DEPENDENCE IN THE PAST YEAR	Freq	Pct
	0 = No/Unknown (Otherwise).....	55487	99.25
	1 = Yes (See comment above).....	418	0.75
DEPNCCOC	Len : 1 COCAINE DEPENDENCE IN THE PAST YEAR	Freq	Pct
	0 = No/Unknown (Otherwise).....	55587	99.43
	1 = Yes (See comment above).....	318	0.57
DEPNHAL	Len : 1 HALLUCINOGEN DEPENDENCE IN THE PAST YEAR	Freq	Pct
	0 = No/Unknown (Otherwise).....	55825	99.86
	1 = Yes (See comment above).....	80	0.14
DEPNHER	Len : 1 HEROIN DEPENDENCE IN THE PAST YEAR	Freq	Pct
	0 = No/Unknown (Otherwise).....	55833	99.87
	1 = Yes (See comment above).....	72	0.13
DEPDINH	Len : 1 INHALANT DEPENDENCE IN THE PAST YEAR	Freq	Pct
	0 = No/Unknown (Otherwise).....	55863	99.92
	1 = Yes (See comment above).....	42	0.08
DEPNMRJ	Len : 1 MARIJUANA DEPENDENCE IN THE PAST YEAR	Freq	Pct
	0 = No/Unknown (Otherwise).....	54724	97.89
	1 = Yes (See comment above).....	1181	2.11

RECODED SUBSTANCE DEPENDENCE AND ABUSE

DEPNSED	Len : 1 SEDATIVE DEPENDENCE IN THE PAST YEAR		
		Freq	Pct
	0 = No/Unknown (Otherwise).....	55880	99.96
	1 = Yes (See comment above).....	25	0.04

A respondent was defined with dependence on stimulants, DEPNDSTM, if the respondent was classified as being dependent (see dependence criteria listed above) on stimulants and was routed to the dependence and abuse questions in 2005 based on variables that existed in 2004 (STMDAFLG=98). See Recoded Substance Dependence and Abuse Variable Documentation Appendix for further details.

DEPNDSTM	Len : 1 STIMULANT DEPENDENCE IN THE PAST YEAR		
		Freq	Pct
	0 = No/Unknown (Otherwise).....	55786	99.79
	1 = Yes (See comment above).....	119	0.21

DEPNDTRN	Len : 1 TRANQUILIZER DEPENDENCE IN THE PAST YEAR		
		Freq	Pct
	0 = No/Unknown (Otherwise).....	55824	99.86
	1 = Yes (See comment above).....	81	0.14

A respondent was defined as having illicit drug dependence, DEPNDILL, if the respondent was classified as dependent (see dependence criteria listed above) on any of these following substances: marijuana (DEPNDRMJ), hallucinogens (DEPNDRHAL), inhalants (DEPNDRINH), tranquilizers (DEPNDRTRN), cocaine (DEPNDRCOCC), heroin (DEPNDRHER), pain relievers (DEPNDRANL), stimulants (DEPNDRSTM), or sedatives (DEPNDRSED).

DEPNDRILL	Len : 1 ILLICIT DRUG DEPENDENCE IN THE PAST YEAR		
		Freq	Pct
	0 = No/Unknown (Otherwise).....	54035	96.66
	1 = Yes (Any source variable listed above=1)	1870	3.34

A respondent was defined with dependence on any illicit drug other than marijuana, DEPNDIEM, if the respondent was classified as being dependent (see dependence criteria listed above) on any one of these following substances: hallucinogens (DEPNDRHAL), inhalants (DEPNDRINH), tranquilizers (DEPNDRTRN), cocaine (DEPNDRCOCC), heroin (DEPNDRHER), pain relievers (DEPNDRANL), stimulants (DEPNDRSTM), or sedatives (DEPNDRSED). A respondent's marijuana dependency status is not considered in the creation of this variable.

DEPNDRIEM	Len : 1 ILLICIT DRUG OTHER THAN MARIJUANA DEP IN PAST YR		
		Freq	Pct
	0 = No/Unknown (Otherwise).....	55034	98.44
	1 = Yes (Any source variable listed above=1)	871	1.56

A respondent was defined with dependence on any illicit drug excluding marijuana and not dependent on marijuana, DEPNDXJM, if the respondent was classified as being not marijuana dependent (DEPNDRMJ=0), but being dependent (see dependence criteria listed above) on any one of these following substances: hallucinogens (DEPNDRHAL), inhalants (DEPNDRINH), tranquilizers (DEPNDRTRN), cocaine (DEPNDRCOCC), heroin (DEPNDRHER), pain relievers (DEPNDRANL), stimulants (DEPNDRSTM), or sedatives (DEPNDRSED).

DEPNDRXJM	Len : 1 ILLICIT DRUG EXCLUDING MARIJUANA DEP IN PAST YR		
		Freq	Pct
	0 = No/Unknown (Otherwise).....	55216	98.77
	1 = Yes (DEPNDRMJ=0 & any other source variable=1).....	689	1.23

DEPNDRPSY	Len : 1 PSYCHOTHERAPEUTIC DEPENDENCE IN THE PAST YR		
		Freq	Pct
	0 = No/Unknown (Otherwise).....	55386	99.07
	1 = Yes (DEPNDRTRN, DEPNDRANL, DEPNDRSTM, OR DEPNDRSED=1).....	519	0.93

DEPNDRALC	Len : 1 ILLICIT DRUG OR ALCOHOL DEPENDENCE IN PAST YR		
		Freq	Pct
	0 = No/Unknown (DEPNDRILL=0 and DEPNDRALC=0).....	52122	93.23
	1 = Yes (DEPNDRILL=1 or DEPNDRALC=1)	3783	6.77

RECODED SUBSTANCE DEPENDENCE AND ABUSE

DPILANAL	Len : 1	ILLICIT DRUGS AND ALCOHOL DEPENDENCE IN PAST YR		
			Freq	Pct
		0 = No/Unknown (DEPNDILL=0 or DEPNDALC=0)	55360	99.03
		1 = Yes (DEPNDILL=1 and DEPNDALC=1).....	545	0.97

NOTE: The following abuse variables were defined based on the abuse criteria listed in the Diagnostic and Statistical Manual of Mental Disorders, Fourth Edition (DSM-IV). Specific details for each of the 10 individual substance abuse variables are provided in the Recoded Substance Dependence and Abuse Variable Documentation Appendix. A respondent was defined as having alcohol, marijuana, cocaine, heroin, hallucinogen, inhalant, pain reliever, tranquilizer, stimulant, or sedative abuse (ABUSEALC, ABUSEMRJ, ABUSECOC, ABUSEHER, ABUSEHAL, ABUSEINH, ABUSEANL, ABUSETRN, ABUSESTM, ABUSESED) if they reported a positive response to one or more of the following four abuse criteria and was determined not to be dependent upon the substance of interest:

- (1) Respondent reported having serious problems due to substance use at home, work or school (XXXSERPB=1)
- (2) Respondent reported using substance regularly and then did something where substance use might have put them in physical danger (XXXPDANG=1)
- (3) Respondent reported substance use causing actions that repeatedly got them in trouble with the law (XXXLAWTR=1)
- (4) Respondent reported having problems caused by substance use with family or friends (XXXFMFPB=1) and continued to use substance even though it was thought to be causing problems with family and friends (XXXFMCTD=1)

Given the current editing and imputation procedures, along with the use of both core and non-core questions to determine whether or not a respondent was asked the abuse questions, it is possible for these abuse recode variables to be inconsistent with the imputed substance use and frequency of use variables. The types of inconsistencies that can occur differ by substance since different combinations of the skip logic criteria were used for each substance. Specific details about these inconsistencies are included in the Recoded Substance Dependence and Abuse Variable Documentation Appendix.

In addition, because the dependence and abuse variables are mutually exclusive with dependence taking precedence (i.e., dependence is determined first and respondents are only classified as having abused if they are not already classified as dependent, regardless of responses to the abuse questions), it is possible for the variables showing abuse of a combination of substances to not correspond with the abuse status of those individual substances. For example, a respondent who is classified as having abused cocaine in the past year may be classified as not having abused illicit drugs because they were dependent on marijuana and already classified as being dependent on illicit drugs.

ABUSEALC	Len : 1	ALCOHOL ABUSE - PAST YEAR		
			Freq	Pct
		0 = No/Unknown (Otherwise)	52533	93.97
		1 = Yes (Any one of above criteria and DEPNDALC=0)	3372	6.03

ABUSEANL	Len : 1	PRESCRIPTION PAIN RELIEVER ABUSE - PAST YEAR		
			Freq	Pct
		0 = No/Unknown (Otherwise)	55706	99.64
		1 = Yes (Any one of above criteria and DEPNDANL=0)	199	0.36

ABUSECOC	Len : 1	COCAINE ABUSE - PAST YEAR		
			Freq	Pct
		0 = No/Unknown (Otherwise)	55764	99.75
		1 = Yes (Any one of above criteria and DEPNDCOC=0)	141	0.25

ABUSEHAL	Len : 1	HALLUCINOGEN ABUSE - PAST YEAR		
			Freq	Pct
		0 = No/Unknown (Otherwise)	55782	99.78
		1 = Yes (Any one of above criteria and DEPNDHAL=0)	123	0.22

ABUSEHER	Len : 1	HEROIN ABUSE - PAST YEAR		
			Freq	Pct
		0 = No/Unknown (Otherwise)	55893	99.98
		1 = Yes (Any one of above criteria and DEPNDHER=0)	12	0.02

ABUSEINH	Len : 1	INHALANT ABUSE - PAST YEAR		
			Freq	Pct
		0 = No/Unknown (Otherwise)	55815	99.84
		1 = Yes (Any one of above criteria and DEPNDINH=0)	90	0.16

RECODED SUBSTANCE DEPENDENCE AND ABUSE

ABUSEMRJ	Len : 1 MARIJUANA ABUSE - PAST YEAR		
		Freq	Pct
	0 = No/Unknown (Otherwise).....	55172	98.69
	1 = Yes (Any one of above criteria and DEPNDMRJ=0).....	733	1.31

ABUSESED	Len : 1 SEDATIVE ABUSE - PAST YEAR		
		Freq	Pct
	0 = No/Unknown (Otherwise).....	55882	99.96
	1 = Yes (Any one of above criteria and DEPNDSED=0).....	23	0.04

A respondent was defined with abuse of stimulants, ABUSESTM, if the respondent was classified as abusing (see criteria listed above) stimulants and was routed to the dependence and abuse questions in 2005 based on variables that existed in 2004 (STMDAFLG=98). See Recoded Substance Dependence and Abuse Variable Documentation Appendix for further details.

ABUSESTM	Len : 1 STIMULANT ABUSE - PAST YEAR		
		Freq	Pct
	0 = No/Unknown (Otherwise).....	55855	99.91
	1 = Yes (Any one of above criteria and DEPNDSTM=0).....	50	0.09

ABUSETRN	Len : 1 TRANQUILIZER ABUSE - PAST YEAR		
		Freq	Pct
	0 = No/Unknown (Otherwise).....	55822	99.85
	1 = Yes (Any one of above criteria and DEPNDTRN=0).....	83	0.15

Any illicit drug abuse, ABUSEILL, is defined as abusing (see abuse criteria listed above) any of the following substances: marijuana (ABUSEMRJ), hallucinogens (ABUSEHAL), inhalants (ABUSEINH), tranquilizers (ABUSETRN), cocaine (ABUSECOC), heroin (ABUSEHER), pain relievers (ABUSEANL), stimulants (ABUSESTM), or sedatives (ABUSESED).

ABUSEILL	Len : 1 ANY ILLICIT DRUG ABUSE - PAST YEAR		
		Freq	Pct
	0 = No/Unknown (Otherwise).....	54938	98.27
	1 = Yes (Any source variable above=1 & DEPNDILL=0).....	967	1.73

Any illicit drug abuse other than marijuana abuse, ABUSEIEM, is defined as abusing (see abuse criteria listed above) any one of the following illicit drugs: hallucinogens (ABUSEHAL), inhalants (ABUSEINH), tranquilizers (ABUSETRN), cocaine (ABUSECOC), heroin (ABUSEHER), pain relievers (ABUSEANL), stimulants (ABUSESTM), or sedatives (ABUSESED). A respondent's marijuana abuse status is not considered in the creation of this variable.

ABUSEIEM	Len : 1 ANY ILLICIT DRG OTHER THAN MARIJUANA ABUSE-PST YR		
		Freq	Pct
	0 = No/Unknown (Otherwise).....	55447	99.18
	1 = Yes (Any source variable above=1 & DEPNDIEM=0).....	458	0.82

Any illicit drug excluding marijuana abuse, ABUSEXMJ, is defined as abusing (see abuse criteria listed above) any one of the following illicit drugs excluding marijuana: hallucinogens (ABUSEHAL), inhalants (ABUSEINH), tranquilizers (ABUSETRN), cocaine (ABUSECOC), heroin (ABUSEHER), pain relievers (ABUSEANL), stimulants (ABUSESTM), or sedatives (ABUSESED).

ABUSEXMJ	Len : 1 ANY ILLICIT DRG EXCLUDING MARIJUANA ABUSE-PST YR		
		Freq	Pct
	0 = No/Unknown (Otherwise).....	55470	99.22
	1 = Yes (Any above var=1 & ABUSEMRJ=0 & DEPNDXMJ=0).....	435	0.78

Non-medical prescription psychotherapeutic drug abuse, ABUSEPSY, is defined as abusing (see abuse criteria listed above) any one of the following drugs: pain relievers (ABUSEANL), tranquilizers (ABUSETRN), stimulants (ABUSESTM), or sedatives (ABUSESED).

ABUSEPSY	Len : 1 NON-MEDICAL PSYCHOTHERAPEUTIC DRUG ABUSE - PST YR		
		Freq	Pct
	0 = No/Unknown (Otherwise).....	55650	99.54
	1 = Yes (Any source variable above=1 & DEPNDPSY=0).....	255	0.46

ABILLALC	Len : 1 ANY ILLICIT DRUG OR ALCOHOL ABUSE - PAST YEAR		
		Freq	Pct
	0 = No/Unknown (ABUSEILL=0 and ABUSEALC=0).....	51851	92.75
	1 = Yes (ABUSEILL=1 or ABUSEALC=1).....	4054	7.25

RECODED SUBSTANCE DEPENDENCE AND ABUSE

ABILANAL	Len : 1 ANY ILLICIT DRUG AND ALCOHOL ABUSE - PAST YEAR		
	0 = No/Unknown (Otherwise).....	Freq	Pct
	1 = Yes (ABUSEILL=1 & ABUSEALC=1 & DPILLALC=0).....	55620	99.49
		285	0.51

NOTE: The following variables were created by using a combination of the abuse and dependence variables. Specifications on how the individual abuse and dependence variables were defined can be found on the previous pages and in the Recoded Substance Dependence and Abuse Variable Documentation Appendix.

ABODALC	Len : 1 ALCOHOL ABUSE OR DEPENDENCE - PAST YEAR		
	0 = No/Unknown (ABUSEALC=0 and DEPNDALC=0).....	Freq	Pct
	1 = Yes (ABUSEALC=1 or DEPNDALC=1).....	50075	89.57
		5830	10.43

ABODANL	Len : 1 PAIN RELIEVER ABUSE OR DEPENDENCE - PAST YEAR		
	0 = No/Unknown (ABUSEANL=0 and DEPNDANL=0).....	Freq	Pct
	1 = Yes (ABUSEANL=1 or DEPNDANL=1).....	55288	98.90
		617	1.10

ABODCOC	Len : 1 COCAINE ABUSE OR DEPENDENCE - PAST YEAR		
	0 = No/Unknown (ABUSECOC=0 and DEPNDCOC=0).....	Freq	Pct
	1 = Yes (ABUSECOC=1 or DEPNDCOC=1).....	55446	99.18
		459	0.82

ABODHAL	Len : 1 HALLUCINOGEN ABUSE OR DEPENDENCE - PAST YEAR		
	0 = No/Unknown (ABUSEHAL=0 and DEPNDHAL=0).....	Freq	Pct
	1 = Yes (ABUSEHAL=1 or DEPNDHAL=1).....	55702	99.64
		203	0.36

ABODHER	Len : 1 HEROIN ABUSE OR DEPENDENCE - PAST YEAR		
	0 = No/Unknown (ABUSEHER=0 and DEPNDHER=0).....	Freq	Pct
	1 = Yes (ABUSEHER=1 or DEPNDHER=1).....	55821	99.85
		84	0.15

ABODINH	Len : 1 INHALANT ABUSE OR DEPENDENCE - PAST YEAR		
	0 = No/Unknown (ABUSEINH=0 and DEPNDINH=0).....	Freq	Pct
	1 = Yes (ABUSEINH=1 or DEPNDINH=1).....	55773	99.76
		132	0.24

ABODMRJ	Len : 1 MARIJUANA ABUSE OR DEPENDENCE - PAST YEAR		
	0 = No/Unknown (ABUSEMRJ=0 and DEPNDMRJ=0).....	Freq	Pct
	1 = Yes (ABUSEMRJ=1 or DEPNDMRJ=1).....	53991	96.58
		1914	3.42

ABODSED	Len : 1 SEDATIVE ABUSE OR DEPENDENCE - PAST YEAR		
	0 = No/Unknown (ABUSESED=0 and DEPNDSED=0).....	Freq	Pct
	1 = Yes (ABUSESED=1 or DEPNDSED=1).....	55857	99.91
		48	0.09

ABODSTM	Len : 1 STIMULANT ABUSE OR DEPENDENCE - PAST YEAR		
	0 = No/Unknown (ABUSESTM=0 and DEPNDSTM=0).....	Freq	Pct
	1 = Yes (ABUSESTM=1 or DEPNDSTM=1).....	55736	99.70
		169	0.30

ABODTRN	Len : 1 TRANQUILIZER ABUSE OR DEPENDENCE - PAST YEAR		
	0 = No/Unknown (ABUSETRN=0 and DEPNDTRN=0).....	Freq	Pct
	1 = Yes (ABUSETRN=1 or DEPNDTRN=1).....	55741	99.71
		164	0.29

RECODED SUBSTANCE DEPENDENCE AND ABUSE

ABODILL	Len : 1 ANY ILLICIT DRUG ABUSE OR DEPENDENCE - PAST YEAR		
	0 = No/Unknown (ABUSEILL=0 and DEPNDILL=0).....	Freq	Pct
	1 = Yes (ABUSEILL=1 or DEPNDILL=1).....	53068	94.93
		2837	5.07
ABODIEM	Len : 1 ANY ILL DRG OTHER THAN MRJ ABUSE OR DEP - PST YR		
	0 = No/Unknown (DEPNDIEM=0 and ABUSEIEM=0).....	Freq	Pct
	1 = Yes (DEPNDIEM=1 or ABUSEIEM=1).....	54576	97.62
		1329	2.38
ABODPSY	Len : 1 PSYCHOTHERAPEUTIC ABUSE OR DEPENDENCE - PAST YEAR		
	0 = No/Unknown (ABUSEPSY=0 and DEPNDPSY=0).....	Freq	Pct
	1 = Yes (ABUSEPSY=1 or DEPNDPSY=1).....	55131	98.62
		774	1.38
ABODILAL	Len : 1 ANY ILLICIT DRUG OR ALCOHOL ABUSE OR DEP - PST YR		
	0 = No/Unknown (ABILLALC=0 and DPILLALC=0).....	Freq	Pct
	1 = Yes (ABILLALC=1 or DPILLALC=1).....	48617	86.96
		7288	13.04
ABDILAAL	Len : 1 ANY ILLICIT DRUG AND ALCOHOL ABUSE OR DEP - PST YR		
	0 = No/Unknown (ABODILL=0 or ABODALC=0).....	Freq	Pct
	1 = Yes (ABODILL=1 and ABODALC=1).....	54526	97.53
		1379	2.47

SPECIAL TOPICS

SPECIAL TOPICS

The values in the section may be inconsistent with values from the core section(s). Items in this section were edited when respondents legitimately skipped out of these items based on prior answers in the core section(s). Otherwise, non-core items generally were not edited to make them consistent with core items, and core items were not edited to make them consistent with non-core items. This note applies to variables in this section marked by a¹.

The next questions are about encounters with the police or the court system.

Not counting minor traffic violations, have you ever been arrested and booked for breaking the law?

Being 'booked' means that you were taken into custody and processed by the police or by someone connected with the courts, even if you were then released.

BOOKED¹ Len : 2 1EVER ARRESTED AND BOOKED FOR BREAKING THE LAW

	Freq	Pct
1 = Yes	8014	14.34
2 = No.....	47097	84.24
3 = Yes LOGICALLY ASSIGNED	636	1.14
85 = BAD DATA Logically assigned.....	1	0.00
94 = DON'T KNOW.....	51	0.09
97 = REFUSED	100	0.18
98 = BLANK (NO ANSWER).....	6	0.01

Not counting minor traffic violations, how many times during the past 12 months have you been arrested and booked for breaking a law?

NOBOOKY2¹ Len : 3 1# TIMES ARRESTED AND BOOKED PAST 12 MONTHS

	Freq	Pct
0 = None.....	5381	9.63
1 = One time.....	1859	3.33
2 = Two times	431	0.77
3 = Three or more times.....	281	0.50
985 = BAD DATA Logically assigned.....	2	0.00
994 = DON'T KNOW.....	32	0.06
997 = REFUSED	129	0.23
998 = BLANK (NO ANSWER).....	693	1.24
999 = LEGITIMATE SKIP (BOOKED=2).....	47097	84.24

The next questions are about offenses that are against the law. As you read each question, please answer whether you were arrested and booked for that offense during the past 12 months.

In the past 12 months, were you arrested and booked for motor vehicle theft?

BKMVTHFT¹ Len : 2 1ARRSTD & BOOKED FOR MOT VEH THEFT PAST 12 MONTHS

	Freq	Pct
1 = Yes	123	0.22
2 = No.....	2496	4.46
3 = Yes LOGICALLY ASSIGNED	1	0.00
85 = BAD DATA Logically assigned.....	8	0.01
89 = LEGITIMATE SKIP Logically assigned.....	257	0.46
97 = REFUSED	106	0.19
98 = BLANK (NO ANSWER).....	693	1.24
99 = LEGITIMATE SKIP	52221	93.41

In the past 12 months, were you arrested and booked for larceny or theft? Do not include motor vehicle theft.

BKLARCNY¹ Len : 2 1ARRSTD & BOOKED FOR LARCENY/THEFT PAST 12 MONTHS

	Freq	Pct
1 = Yes	360	0.64
2 = No.....	2238	4.00
3 = Yes LOGICALLY ASSIGNED	19	0.03
85 = BAD DATA Logically assigned.....	8	0.01
89 = LEGITIMATE SKIP Logically assigned.....	257	0.46
94 = DON'T KNOW.....	1	0.00
97 = REFUSED	108	0.19
98 = BLANK (NO ANSWER).....	693	1.24
99 = LEGITIMATE SKIP	52221	93.41

SPECIAL TOPICS

In the past 12 months, were you arrested and booked for burglary or breaking and entering?

BKBURGL¹	Len : 2 1ARRSTD & BOOKED FOR BURGLARY/B & E PAST 12 MOS		
		Freq	Pct
	1 = Yes	153	0.27
	2 = No.....	2466	4.41
	3 = Yes LOGICALLY ASSIGNED	1	0.00
	85 = BAD DATA Logically assigned	8	0.01
	89 = LEGITIMATE SKIP Logically assigned.....	257	0.46
	94 = DON'T KNOW.....	1	0.00
	97 = REFUSED	105	0.19
	98 = BLANK (NO ANSWER).....	693	1.24
	99 = LEGITIMATE SKIP	52221	93.41

In the past 12 months, were you arrested and booked for aggravated assault?

BKAGASLT¹	Len : 2 1ARRSTD & BOOKED FOR AGGRAVATED ASSAULT PAST 12 MOS		
		Freq	Pct
	1 = Yes	246	0.44
	2 = No.....	2366	4.23
	3 = Yes LOGICALLY ASSIGNED	3	0.01
	85 = BAD DATA Logically assigned	8	0.01
	89 = LEGITIMATE SKIP Logically assigned.....	257	0.46
	94 = DON'T KNOW.....	5	0.01
	97 = REFUSED	106	0.19
	98 = BLANK (NO ANSWER).....	693	1.24
	99 = LEGITIMATE SKIP	52221	93.41

In the past 12 months, were you arrested and booked for other assault, such as simple assault or battery?

BKSMASLT¹	Len : 2 1ARRSTD & BOOKED FOR OTHER ASSAULT PAST 12 MONTHS		
		Freq	Pct
	1 = Yes	442	0.79
	2 = No.....	2140	3.83
	3 = Yes LOGICALLY ASSIGNED	37	0.07
	85 = BAD DATA Logically assigned	8	0.01
	89 = LEGITIMATE SKIP Logically assigned.....	257	0.46
	94 = DON'T KNOW.....	2	0.00
	97 = REFUSED	105	0.19
	98 = BLANK (NO ANSWER).....	693	1.24
	99 = LEGITIMATE SKIP	52221	93.41

In the past 12 months, were you arrested and booked for robbery?

BKROB¹	Len : 2 1ARRSTD & BOOKED FOR ROBBERY PAST 12 MONTHS		
		Freq	Pct
	1 = Yes	87	0.16
	2 = No.....	2534	4.53
	85 = BAD DATA Logically assigned	8	0.01
	89 = LEGITIMATE SKIP Logically assigned.....	257	0.46
	97 = REFUSED	105	0.19
	98 = BLANK (NO ANSWER).....	693	1.24
	99 = LEGITIMATE SKIP	52221	93.41

In the past 12 months, were you arrested and booked for forcible rape?

BKRAPE¹	Len : 2 1ARRSTD & BOOKED FOR FORCIBLE RAPE PAST 12 MONTHS		
		Freq	Pct
	1 = Yes	9	0.02
	2 = No.....	2612	4.67
	85 = BAD DATA Logically assigned	8	0.01
	89 = LEGITIMATE SKIP Logically assigned.....	257	0.46
	97 = REFUSED	105	0.19
	98 = BLANK (NO ANSWER).....	693	1.24
	99 = LEGITIMATE SKIP	52221	93.41

SPECIAL TOPICS

In the past 12 months, were you arrested and booked for murder, homicide, or nonnegligent manslaughter?

BKMURDER¹	Len : 2 1ARRSTD & BOOKED FOR MURDER/HOMICIDE PAST 12 MONTHS		
		Freq	Pct
	1 = Yes	13	0.02
	2 = No.....	2606	4.66
	3 = Yes LOGICALLY ASSIGNED	2	0.00
	85 = BAD DATA Logically assigned	8	0.01
	89 = LEGITIMATE SKIP Logically assigned.....	257	0.46
	97 = REFUSED	105	0.19
	98 = BLANK (NO ANSWER).....	693	1.24
	99 = LEGITIMATE SKIP	52221	93.41

In the past 12 months, were you arrested and booked for arson?

BKARSON¹	Len : 2 1ARRSTD & BOOKED FOR ARSON PAST 12 MONTHS		
		Freq	Pct
	1 = Yes	21	0.04
	2 = No.....	2596	4.64
	85 = BAD DATA Logically assigned	8	0.01
	89 = LEGITIMATE SKIP Logically assigned.....	257	0.46
	94 = DON'T KNOW.....	4	0.01
	97 = REFUSED	105	0.19
	98 = BLANK (NO ANSWER).....	693	1.24
	99 = LEGITIMATE SKIP	52221	93.41

In the past 12 months, were you arrested and booked for driving under the influence of alcohol or drugs?

BKDRVIN¹	Len : 2 1ARRSTD & BOOKED FOR DUI PAST 12 MONTHS		
		Freq	Pct
	1 = Yes	458	0.82
	2 = No.....	2158	3.86
	3 = Yes LOGICALLY ASSIGNED	4	0.01
	85 = BAD DATA Logically assigned	8	0.01
	89 = LEGITIMATE SKIP Logically assigned.....	257	0.46
	97 = REFUSED	106	0.19
	98 = BLANK (NO ANSWER).....	693	1.24
	99 = LEGITIMATE SKIP	52221	93.41

In the past 12 months, were you arrested and booked for drunkenness or other liquor law violations?

BKDRUNK¹	Len : 2 1ARRSTD & BOOKED FOR DRUNKENNESS PAST 12 MONTHS		
		Freq	Pct
	1 = Yes	453	0.81
	2 = No.....	2149	3.84
	3 = Yes LOGICALLY ASSIGNED	17	0.03
	85 = BAD DATA Logically assigned	8	0.01
	89 = LEGITIMATE SKIP Logically assigned.....	257	0.46
	97 = REFUSED	107	0.19
	98 = BLANK (NO ANSWER).....	693	1.24
	99 = LEGITIMATE SKIP	52221	93.41

In the past 12 months, were you arrested and booked for possession of tobacco?

BKPOSTOB¹	Len : 2 1ARRSTD & BOOKED FOR POSSES OF TOB PAST 12 MOS		
		Freq	Pct
	1 = Yes	66	0.12
	2 = No.....	744	1.33
	85 = BAD DATA Logically assigned	3	0.01
	89 = LEGITIMATE SKIP Logically assigned.....	33	0.06
	97 = REFUSED	23	0.04
	98 = BLANK (NO ANSWER).....	354	0.63
	99 = LEGITIMATE SKIP	54682	97.81

SPECIAL TOPICS

In the past 12 months, were you arrested and booked for possession, manufacture, or sale of drugs?

BKDRUG¹	Len : 2	1ARRSTD & BOOKED FOR POSSES/SALE DRUGS PAST 12 MOS		
			Freq	Pct
		1 = Yes	388	0.69
		2 = No.....	2217	3.97
		3 = Yes LOGICALLY ASSIGNED	16	0.03
		85 = BAD DATA Logically assigned.....	8	0.01
		89 = LEGITIMATE SKIP Logically assigned.....	257	0.46
		97 = REFUSED	105	0.19
		98 = BLANK (NO ANSWER).....	693	1.24
		99 = LEGITIMATE SKIP	52221	93.41

In the past 12 months, were you arrested and booked for prostitution or commercialized sex?

BKPROS¹	Len : 2	1ARRSTD & BOOKED FOR PROSTITUTION PAST 12 MONTHS		
			Freq	Pct
		1 = Yes	14	0.03
		2 = No.....	2605	4.66
		3 = Yes LOGICALLY ASSIGNED	2	0.00
		85 = BAD DATA Logically assigned.....	8	0.01
		89 = LEGITIMATE SKIP Logically assigned.....	257	0.46
		97 = REFUSED	105	0.19
		98 = BLANK (NO ANSWER).....	693	1.24
		99 = LEGITIMATE SKIP	52221	93.41

In the past 12 months, were you arrested and booked for any other sexual offense, not including rape or prostitution?

BKSEXOFF¹	Len : 2	1ARRSTD & BOOKED FOR OTH SEX OFFENSE PST 12 MOS		
			Freq	Pct
		1 = Yes	31	0.06
		2 = No.....	2587	4.63
		3 = Yes LOGICALLY ASSIGNED	2	0.00
		85 = BAD DATA Logically assigned.....	8	0.01
		89 = LEGITIMATE SKIP Logically assigned.....	257	0.46
		97 = REFUSED	106	0.19
		98 = BLANK (NO ANSWER).....	693	1.24
		99 = LEGITIMATE SKIP	52221	93.41

In the past 12 months, were you arrested and booked for fraud, possessing stolen goods, or vandalism?

BKFRAUD¹	Len : 2	1ARRSTD & BOOKED FOR FRAUD/STOL GOODS PAST 12 MOS		
			Freq	Pct
		1 = Yes	165	0.30
		2 = No.....	2435	4.36
		3 = Yes LOGICALLY ASSIGNED	21	0.04
		85 = BAD DATA Logically assigned.....	8	0.01
		89 = LEGITIMATE SKIP Logically assigned.....	257	0.46
		94 = DON'T KNOW.....	1	0.00
		97 = REFUSED	104	0.19
		98 = BLANK (NO ANSWER).....	693	1.24
		99 = LEGITIMATE SKIP	52221	93.41

SPECIAL TOPICS

NOTE: For the variable BKOTH, a code of 3 indicates that respondents did not originally answer "yes" to any of the questions about specific offenses for which they were arrested/booked in the past 12 months, including the question about "some other offense." However, these respondents subsequently specified a valid response for an offense in the past 12 months. A code of 5 in BKOTH indicates that respondents reported being arrested/booked at least once in the past 12 months but did not indicate at least one offense for which they were arrested in that period.

In the past 12 months, were you arrested and booked for some other offense besides these that have been named? Please do not include minor traffic violations.

BKOTH¹ Len : 2 1ARRSTD & BOOKED FOR SOME OTHER OFF PAST 12 MOS

	Freq	Pct
1 = Yes	615	1.10
2 = No.....	1740	3.11
3 = Yes LOGICALLY ASSIGNED	106	0.19
5 = Offense unknown.....	162	0.29
85 = BAD DATA Logically assigned.....	8	0.01
89 = LEGITIMATE SKIP Logically assigned.....	257	0.46
97 = REFUSED	103	0.18
98 = BLANK (NO ANSWER).....	693	1.24
99 = LEGITIMATE SKIP	52221	93.41

BKOTHOF2¹ Len : 2 1OTHER OFFENSE PAST 12 MONTHS - SPECIFY

	Freq	Pct
1 = Motor vehicle theft	2	0.00
2 = Larceny or theft.....	24	0.04
3 = Burglary or breaking and entering.....	3	0.01
4 = Aggravated assault.....	7	0.01
5 = Other assault, such as simple assault or battery.....	44	0.08
8 = Murder, homicide, or nonnegligent manslaughter.....	2	0.00
10 = Driving under the influence of alcohol or drugs.....	5	0.01
11 = Drunkenness or other liquor law violation.....	23	0.04
12 = Possession of tobacco.....	2	0.00
13 = Possession, manufacture, or sale of drugs.....	22	0.04
14 = Prostitution or commercialized sex.....	2	0.00
15 = Any other sexual offense, exc rape/prostitution.....	2	0.00
16 = Fraud, possessing stolen goods, vandalism.....	26	0.05
17 = Some other offense.....	2	0.00
18 = Weapons law violations	31	0.06
19 = Counterfeiting/Forgery	7	0.01
20 = Violation of court order, parole, probation.....	65	0.12
21 = Disorderly conduct.....	56	0.10
22 = Juvenile status offenses.....	10	0.02
23 = All oth offns: crimes agnst persons/prprty/society.....	17	0.03
24 = Traffic violations.....	82	0.15
25 = Bad checks.....	14	0.03
26 = Curfew/loitering/vagrancy violations.....	29	0.05
27 = Trespass of real property	28	0.05
28 = Runaway.....	20	0.04
29 = Family offenses, nonviolent.....	8	0.01
31 = Intimidation	14	0.03
36 = Possession of drug paraphernalia.....	6	0.01
38 = Evading/hindering/obstructing police.....	22	0.04
39 = False report/statement/alarm	3	0.01
85 = BAD DATA Logically assigned.....	56	0.10
94 = DON'T KNOW.....	7	0.01
97 = REFUSED	128	0.23
98 = BLANK (NO ANSWER).....	918	1.64
99 = LEGITIMATE SKIP	54218	96.98

Were you on probation at any time during the past 12 months?

PROBATON¹ Len : 2 1ON PROBATION AT ANY TIME PAST 12 MONTHS

	Freq	Pct
1 = Yes.....	2141	3.83
2 = No.....	53594	95.87
85 = BAD DATA Logically assigned.....	1	0.00
94 = DON'T KNOW.....	91	0.16
97 = REFUSED	72	0.13
98 = BLANK (NO ANSWER).....	6	0.01

SPECIAL TOPICS

Were you on parole, supervised release, or other conditional release from prison at any time during the past 12 months?

PAROLREL¹ Len : 2 1ON PAROLE/SUPRV RELEASE PAST 12 MONTHS

	Freq	Pct
1 = Yes	595	1.06
2 = No.....	55177	98.70
85 = BAD DATA Logically assigned.....	1	0.00
94 = DON'T KNOW.....	61	0.11
97 = REFUSED	65	0.12
98 = BLANK (NO ANSWER).....	6	0.01

NOTE: The variables DRVALDR, DRVAONLY, and DRVDONLY take into account data from the methamphetamine questions that were added to the Special Drugs module in 2005.

During the past 12 months, have you driven a vehicle while you were under the influence of a combination of alcohol and illegal drugs used together?

DRVALDR¹ Len : 2 1DROVE UNDER INFLU OF ALC & ILL DRUGS PAST 12 MOS

	Freq	Pct
1 = Yes	2494	4.46
2 = No.....	8421	15.06
81 = NEVER USED ALCOHOL OR DRUGS Logically assigned.....	26	0.05
85 = BAD DATA Logically assigned.....	1	0.00
89 = LEGITIMATE SKIP Logically assigned.....	20	0.04
91 = NEVER USED ALCOHOL OR DRUGS.....	13251	23.70
94 = DON'T KNOW.....	7	0.01
97 = REFUSED	21	0.04
98 = BLANK (NO ANSWER).....	494	0.88
99 = LEGITIMATE SKIP	31170	55.76

During the past 12 months, have you driven a vehicle while you were under the influence of alcohol/alcohol only?

DRVAONLY¹ Len : 2 1DROVE UNDER INFLU OF ALC/ALC ONLY PST 12 MOS

	Freq	Pct
1 = Yes	7779	13.91
2 = No.....	26236	46.93
81 = NEVER USED ALCOHOL OR DRUGS Logically assigned.....	26	0.05
85 = BAD DATA Logically assigned.....	3	0.01
91 = NEVER USED ALCOHOL OR DRUGS.....	13251	23.70
94 = DON'T KNOW.....	19	0.03
97 = REFUSED	38	0.07
98 = BLANK (NO ANSWER).....	393	0.70
99 = LEGITIMATE SKIP	8160	14.60

During the past 12 months, have you driven a vehicle while you were under the influence of illegal drugs/illegal drugs only?

DRVDONLY¹ Len : 2 1DROVE UNDER INFLU OF DRUGS/DRUGS ONLY PST 12 MOS

	Freq	Pct
1 = Yes	3070	5.49
2 = No.....	9239	16.53
81 = NEVER USED ALCOHOL OR DRUGS Logically assigned.....	26	0.05
85 = BAD DATA Logically assigned.....	7	0.01
89 = LEGITIMATE SKIP Logically assigned.....	24	0.04
91 = NEVER USED ALCOHOL OR DRUGS.....	13251	23.70
94 = DON'T KNOW.....	12	0.02
97 = REFUSED	18	0.03
98 = BLANK (NO ANSWER).....	1053	1.88
99 = LEGITIMATE SKIP	29205	52.24

NOTE: DRVFLAG identifies those respondents (Rs) who were routed to the questions corresponding to DRVALDR or DRVDONLY (or both) solely because they reported use of methamphetamine in the past year in the SPECIAL DRUGS module (DRVFLAG=1). These Rs were not counted in the creation of the RECODED SPECIAL TOPICS variables pertaining to substance use and driving, for consistency with how substance use and driving variables were created prior to the introduction of the new methamphetamine items.

DRVFLAG¹ Len : 2 1ONLY PAST YEAR METHAMP USER FROM SPECIAL DRUGS

	Freq	Pct
1 = Only methamphet user from Special Drugs (see note)	20	0.04
98 = BLANK (NO ANSWER).....	55885	99.96

RECODED SPECIAL TOPICS

RECODED SPECIAL TOPICS

NOTE: The variables in this section are recoded variables that were created from one or more of the edited variables from the preceding section.

DRIVALC2	Len : 1 DROVE VEHICLE WHILE UNDER INFLUENCE OF ALCOHOL		
	1 = Yes (DRVALDR=1 OR DRVAONLY=1)	Freq	Pct
	2 = No (DRVALDR=2,89,99 AND DRVAONLY=2)	8115	14.52
	3 = Unknown (OTHERWISE).....	25541	45.69
	4 = Never/No Use (DRVALDR AND DRVAONLY=81,91,99).....	812	1.45
		21437	38.35
DRIVDRG2	Len : 1 DROVE VEHICLE UNDER INFLUENCE OF ILLICIT DRUGS		
	1 = Yes (DRVALDR=1 OR DRVDONLY=1)	Freq	Pct
	2 = No (DRVALDR=2,99 AND DRVDONLY=2).....	3790	6.78
	3 = Unknown (OTHERWISE).....	8478	15.17
	4 = Never/No Use (DRVALDR AND DRVDONLY=81,89,91,99).....	1131	2.02
		42506	76.03
DRIVALD2	Len : 1 DROVE VEHICLE UNDER INFLUENCE OF ALC OR ILL DRUGS		
	1 = Yes (DRIVALC2=1 OR DRIVDRG2=1)	Freq	Pct
	2 = No (OTHERWISE)	8972	16.05
	3 = Unknown (DRIVALC2=3 OR DRIVDRG2=3).....	26036	46.57
	4 = Never/No Use (DRIVALC2=4 AND DRIVDRG2=4).....	1421	2.54
		19476	34.84
PAROL	Len : 1 PAROLE/SUPERVISED RELEASE STATUS IN THE PAST YEAR		
	. = Unknown Status (PAROLREL=85,94,97,98).....	Freq	Pct
	1 = On Parole/Supervised Release (PAROLREL=1).....	133	0.24
	2 = Not on Parole/Supervised Release (PAROLREL=2).....	595	1.06
		55177	98.70
PROB	Len : 1 PROBATION STATUS IN THE PAST YEAR		
	. = Unknown Probation Status (PROBATON=85,94,97,98).....	Freq	Pct
	1 = On Probation (PROBATON=1)	170	0.30
	2 = Not on Probation (PROBATON=2).....	2141	3.83
		53594	95.87

MARIJUANA PURCHASES

MARIJUANA PURCHASES

The values in the section may be inconsistent with values from the core section(s). Items in this section were edited when respondents legitimately skipped out of these items based on prior answers in the core section(s). Otherwise, non-core items generally were not edited to make them consistent with core items, and core items were not edited to make them consistent with non-core items. This note applies to variables in this section marked by a¹.

Now think about the last time you used marijuana. How did you get this marijuana?

MMGETMJ¹ Len : 2 1HOW DID YOU GET LAST MARIJUANA USED

	Freq	Pct
1 = You bought it	3596	6.43
2 = You traded something else for it.....	117	0.21
3 = You got it for free or shared someone else's	5435	9.72
4 = You grew it yourself	80	0.14
85 = BAD DATA Logically assigned.....	1	0.00
91 = NEVER USED MARIJUANA	33894	60.63
93 = DID NOT USE MARIJUANA IN THE PAST 12 MOS.....	12443	22.26
94 = DON'T KNOW.....	43	0.08
97 = REFUSED	93	0.17
98 = BLANK (NO ANSWER).....	203	0.36

How long has it been since you last bought any marijuana?

MMBTREC1¹ Len : 2 1TIME SINCE YOU LAST BOUGHT MARIJUANA

	Freq	Pct
1 = Within the past 30 days, that is since [DATE FILL].....	2164	3.87
2 = More than 30 days ago, but within the past 12 mos.....	1050	1.88
3 = More than 12 months ago	368	0.66
91 = NEVER USED MARIJUANA	33894	60.63
93 = DID NOT USE MARIJUANA IN THE PAST 12 MOS.....	12443	22.26
94 = DON'T KNOW.....	7	0.01
97 = REFUSED	61	0.11
98 = BLANK (NO ANSWER).....	272	0.49
99 = LEGITIMATE SKIP	5646	10.10

During the past 12 months, that is, since [DATE FILL], did you buy any marijuana?

MMBTPYR¹ Len : 2 1BOUGHT MARIJUANA PAST 12 MONTHS

	Freq	Pct
1 = Yes.....	1587	2.84
2 = No.....	4108	7.35
85 = BAD DATA Logically assigned.....	1	0.00
91 = NEVER USED MARIJUANA	33894	60.63
93 = DID NOT USE MARIJUANA IN THE PAST 12 MOS.....	12443	22.26
94 = DON'T KNOW.....	11	0.02
97 = REFUSED	62	0.11
98 = BLANK (NO ANSWER).....	203	0.36
99 = LEGITIMATE SKIP	3596	6.43

How long has it been since you last bought any marijuana?

MMBTREC2¹ Len : 2 1TIME SINCE YOU LAST BOUGHT MARIJUANA

	Freq	Pct
1 = Within the past 30 days, that is since [DATE FILL].....	591	1.06
2 = More than 30 days ago, but within the past 12 mos.....	985	1.76
91 = NEVER USED MARIJUANA	33894	60.63
93 = DID NOT USE MARIJUANA IN THE PAST 12 MOS.....	12443	22.26
94 = DON'T KNOW.....	6	0.01
97 = REFUSED	59	0.11
98 = BLANK (NO ANSWER).....	223	0.40
99 = LEGITIMATE SKIP	7704	13.78

MARIJUANA PURCHASES

During the past 30 days, that is, since [DATE FILL], on how many days did you buy marijuana?

MMBT30DY¹	Len : 2 1# DAYS BOUGHT MARIJUANA PAST 30 DAYS		
	RANGE = 1 - 30.....	Freq	Pct
	91 = NEVER USED MARIJUANA	2717	4.86
	93 = DID NOT USE MARIJUANA IN THE PAST 12 MOS.....	33894	60.63
	94 = DON'T KNOW.....	12443	22.26
	97 = REFUSED	33	0.06
	98 = BLANK (NO ANSWER).....	66	0.12
	99 = LEGITIMATE SKIP	241	0.43
		6511	11.65

Think about the last time you bought marijuana. Did you buy marijuana that had already been rolled into joints or did you buy the marijuana in loose form?

MMJNTLOO¹	Len : 2 1LAST MARIJUANA BOUGHT IN JOINTS OR LOOSE		
	1 = You bought joints.....	Freq	Pct
	2 = You bought the marijuana in loose form.....	201	0.36
	91 = NEVER USED MARIJUANA	4952	8.86
	93 = DID NOT USE MARIJUANA IN THE PAST 12 MOS.....	33894	60.63
	94 = DON'T KNOW.....	12443	22.26
	97 = REFUSED	8	0.01
	98 = BLANK (NO ANSWER).....	69	0.12
	99 = LEGITIMATE SKIP	289	0.52
		4049	7.24

How many joints did you buy the last time you bought marijuana?

MMJNTNUM¹	Len : 3 1# MARIJUANA JOINTS BOUGHT LAST TIME		
	RANGE = 1 - 100.....	Freq	Pct
	991 = NEVER USED MARIJUANA	198	0.35
	993 = DID NOT USE MARIJUANA IN THE PAST 12 MOS.....	33894	60.63
	994 = DON'T KNOW.....	12443	22.26
	997 = REFUSED	2	0.00
	998 = BLANK (NO ANSWER).....	70	0.13
	999 = LEGITIMATE SKIP	297	0.53
		9001	16.10

How much did you pay for the joints/joint you bought this last time?

MMJNPCTB¹	Len : 2 1AMOUNT PAID FOR LAST MARIJUANA JOINTS BOUGHT		
	1 = Less than \$5.00.....	Freq	Pct
	2 = \$5.00 to \$10.99.....	70	0.13
	3 = \$11.00 to \$20.99.....	82	0.15
	4 = \$21.00 to \$50.99.....	22	0.04
	5 = \$51.00 to \$100.99.....	14	0.03
	6 = \$101.00 to \$150.99.....	5	0.01
	7 = \$151.00 to \$200.99.....	1	0.00
	10 = \$301.00 to \$500.99.....	1	0.00
	11 = \$501.00 to \$1000.99.....	1	0.00
	12 = More than \$1000.99.....	1	0.00
	91 = NEVER USED MARIJUANA	2	0.00
	93 = DID NOT USE MARIJUANA IN THE PAST 12 MOS.....	33894	60.63
	94 = DON'T KNOW.....	12443	22.26
	97 = REFUSED	1	0.00
	98 = BLANK (NO ANSWER).....	70	0.13
	99 = LEGITIMATE SKIP	297	0.53
		9001	16.10

MARIJUANA PURCHASES

More specifically, which of these categories includes the price you paid for the joint/joints you bought this last time?

MMJNPCAT¹	Len : 3 1PRICE CATEGORY OF LAST MARIJUANA JOINTS BOUGHT		
		Freq	Pct
	1 = Less than \$5.00	70	0.13
	2 = \$5.00 to \$10.99.....	82	0.15
	3 = \$11.00 to \$20.99.....	22	0.04
	41 = \$21.00 to \$30.99.....	11	0.02
	43 = \$41.00 to \$50.99.....	3	0.01
	51 = \$51.00 to \$60.99.....	4	0.01
	55 = \$91.00 to \$100.99.....	1	0.00
	62 = \$111.00 to \$120.99.....	1	0.00
	70 = \$151.00 to \$200.99.....	1	0.00
	102 = \$351.00 to \$400.99.....	1	0.00
	111 = \$501.00 to \$550.99.....	1	0.00
	121 = More than \$1000.99.....	2	0.00
	991 = NEVER USED MARIJUANA	33894	60.63
	993 = DID NOT USE MARIJUANA IN THE PAST 12 MOS.....	12443	22.26
	994 = DON'T KNOW.....	1	0.00
	997 = REFUSED	70	0.13
	998 = BLANK (NO ANSWER).....	297	0.53
	999 = LEGITIMATE SKIP	9001	16.10

Now we want to know how much marijuana you bought the last time you bought marijuana.

Do you want to give your answer in grams, ounces, or pounds?

MMLSUNIT¹	Len : 2 1AMT OF MARIJUANA BOUGHT LAST TIME: GRMS,OZ,LBS		
		Freq	Pct
	1 = Grams.....	3423	6.12
	2 = Ounces	1312	2.35
	3 = Pounds	90	0.16
	91 = NEVER USED MARIJUANA	33894	60.63
	93 = DID NOT USE MARIJUANA IN THE PAST 12 MOS.....	12443	22.26
	94 = DON'T KNOW.....	77	0.14
	97 = REFUSED	119	0.21
	98 = BLANK (NO ANSWER).....	297	0.53
	99 = LEGITIMATE SKIP	4250	7.60

The last time you bought marijuana, how many grams did you buy?

MMLSGMS¹	Len : 2 1AMT OF MARIJUANA BOUGHT LAST TIME - GRAMS		
		Freq	Pct
	1 = At least 1 but less than 5 grams	2095	3.75
	2 = At least 5 but less than 10 grams	1009	1.80
	3 = 10 grams or more	288	0.52
	91 = NEVER USED MARIJUANA	33894	60.63
	93 = DID NOT USE MARIJUANA IN THE PAST 12 MOS.....	12443	22.26
	94 = DON'T KNOW.....	27	0.05
	97 = REFUSED	123	0.22
	98 = BLANK (NO ANSWER).....	374	0.67
	99 = LEGITIMATE SKIP	5652	10.11

How many grams of marijuana did you buy?

MMLS10GM¹	Len : 3 1AMT OF MARIJUANA BOUGHT LAST TIME - OVER 10 GRAMS		
		Freq	Pct
	RANGE = 10 - 65.....	274	0.49
	991 = NEVER USED MARIJUANA	33894	60.63
	993 = DID NOT USE MARIJUANA IN THE PAST 12 MOS.....	12443	22.26
	994 = DON'T KNOW.....	10	0.02
	997 = REFUSED	127	0.23
	998 = BLANK (NO ANSWER).....	401	0.72
	999 = LEGITIMATE SKIP	8756	15.66

MARIJUANA PURCHASES

The last time you bought marijuana, how many ounces did you buy?

MMLSOZS ¹	Len : 2 1AMT OF MARIJUANA BOUGHT LAST TIME - OUNCES	Freq	Pct
	1 = At least 1/8, but less than 1/4 of an ounce.....	395	0.71
	2 = At least 1/4 but less than 1/3 of an ounce.....	210	0.38
	3 = At least 1/3 but less than 1/2 of an ounce.....	66	0.12
	4 = At least 1/2 but less than 1 ounce.....	248	0.44
	5 = At least 1 but less than 5 ounces.....	323	0.58
	6 = At least 5 but less than 10 ounces.....	32	0.06
	7 = At least 10 but less than 16 ounces.....	24	0.04
	91 = NEVER USED MARIJUANA.....	33894	60.63
	93 = DID NOT USE MARIJUANA IN THE PAST 12 MOS.....	12443	22.26
	94 = DON'T KNOW.....	11	0.02
	97 = REFUSED.....	122	0.22
	98 = BLANK (NO ANSWER).....	374	0.67
	99 = LEGITIMATE SKIP.....	7763	13.89

The last time you bought marijuana, how many pounds did you buy?

MMLSLBS ¹	Len : 2 1AMT OF MARIJUANA BOUGHT LAST TIME - POUNDS	Freq	Pct
	1 = At least 1 but less than 2 pounds.....	40	0.07
	2 = At least 2 but less than 3 pounds.....	14	0.03
	3 = At least 3 but less than 4 pounds.....	8	0.01
	4 = At least 4 but less than 5 pounds.....	8	0.01
	5 = 5 or more pounds.....	18	0.03
	91 = NEVER USED MARIJUANA.....	33894	60.63
	93 = DID NOT USE MARIJUANA IN THE PAST 12 MOS.....	12443	22.26
	97 = REFUSED.....	121	0.22
	98 = BLANK (NO ANSWER).....	374	0.67
	99 = LEGITIMATE SKIP.....	8985	16.07

How many pounds of marijuana did you buy?

MMLS5LBS ¹	Len : 3 1AMT OF MARIJUANA BOUGHT LAST TIME - OVER 5 POUNDS	Freq	Pct
	RANGE = 5 - 99.....	18	0.03
	991 = NEVER USED MARIJUANA.....	33894	60.63
	993 = DID NOT USE MARIJUANA IN THE PAST 12 MOS.....	12443	22.26
	997 = REFUSED.....	121	0.22
	998 = BLANK (NO ANSWER).....	374	0.67
	999 = LEGITIMATE SKIP.....	9055	16.20

How much did you pay for the marijuana you bought this last time?

MMLSPCTB ¹	Len : 2 1AMOUNT PAID FOR MARIJUANA BOUGHT LAST TIME	Freq	Pct
	1 = Less than \$5.00.....	196	0.35
	2 = \$5.00 to \$10.99.....	1031	1.84
	3 = \$11.00 to \$20.99.....	1069	1.91
	4 = \$21.00 to \$50.99.....	1612	2.88
	5 = \$51.00 to \$100.99.....	503	0.90
	6 = \$101.00 to \$150.99.....	173	0.31
	7 = \$151.00 to \$200.99.....	80	0.14
	8 = \$201.00 to \$250.99.....	56	0.10
	9 = \$251.00 to \$300.99.....	36	0.06
	10 = \$301.00 to \$500.99.....	50	0.09
	11 = \$501.00 to \$1000.99.....	42	0.08
	12 = More than \$1000.99.....	32	0.06
	91 = NEVER USED MARIJUANA.....	33894	60.63
	93 = DID NOT USE MARIJUANA IN THE PAST 12 MOS.....	12443	22.26
	94 = DON'T KNOW.....	26	0.05
	97 = REFUSED.....	115	0.21
	98 = BLANK (NO ANSWER).....	297	0.53
	99 = LEGITIMATE SKIP.....	4250	7.60

MARIJUANA PURCHASES

More specifically, which of these categories includes the price you paid for the marijuana you bought this last time?

MMLSPCAT ¹	Len : 3	1PRICE CATEGORY OF LAST LOOSE MARIJUANA BOUGHT	Freq	Pct
		1 = Less than \$5.00	196	0.35
		2 = \$5.00 to \$10.99.....	1031	1.84
		3 = \$11.00 to \$20.99.....	1069	1.91
		40 = \$21.00 to \$50.99 (No further detail).....	4	0.01
		41 = \$21.00 to \$30.99.....	602	1.08
		42 = \$31.00 to \$40.99.....	469	0.84
		43 = \$41.00 to \$50.99.....	537	0.96
		50 = \$51.00 to \$100.99 (No further detail).....	1	0.00
		51 = \$51.00 to \$60.99.....	234	0.42
		52 = \$61.00 to \$70.99.....	67	0.12
		53 = \$71.00 to \$80.99.....	80	0.14
		54 = \$81.00 to \$90.99.....	34	0.06
		55 = \$91.00 to \$100.99.....	87	0.16
		60 = \$101.00 to \$150.99 (No further detail).....	1	0.00
		61 = \$101.00 to \$110.99.....	44	0.08
		62 = \$111.00 to \$120.99.....	42	0.08
		63 = \$121.00 to \$130.99.....	27	0.05
		64 = \$131.00 to \$140.99.....	13	0.02
		65 = \$141.00 to \$150.99.....	46	0.08
		70 = \$151.00 to \$200.99.....	80	0.14
		80 = \$201.00 to \$250.99.....	56	0.10
		90 = \$251.00 to \$300.99.....	36	0.06
		100 = \$301.00 to \$500.99 (No further detail).....	1	0.00
		101 = \$301.00 to \$350.99.....	17	0.03
		102 = \$351.00 to \$400.99.....	11	0.02
		103 = \$401.00 to \$450.99.....	13	0.02
		104 = \$451.00 to \$500.99.....	8	0.01
		111 = \$501.00 to \$550.99.....	7	0.01
		112 = \$551.00 to \$600.99.....	5	0.01
		113 = \$601.00 to \$650.99.....	1	0.00
		114 = \$651.00 to \$700.99.....	3	0.01
		115 = \$701.00 to \$750.99.....	4	0.01
		117 = \$801.00 to \$850.99.....	4	0.01
		118 = \$851.00 to \$900.99.....	6	0.01
		120 = \$951.00 to \$1000.99.....	12	0.02
		121 = More than \$1000.99.....	32	0.06
		991 = NEVER USED MARIJUANA	33894	60.63
		993 = DID NOT USE MARIJUANA IN THE PAST 12 MOS.....	12443	22.26
		994 = DON'T KNOW.....	26	0.05
		997 = REFUSED	115	0.21
		998 = BLANK (NO ANSWER).....	297	0.53
		999 = LEGITIMATE SKIP	4250	7.60

The last time you bought marijuana, who did you buy it from?

MMBUYWHO ¹	Len : 2	1WHO SOLD YOU LAST MARIJUANA BOUGHT	Freq	Pct
		1 = A friend	3946	7.06
		2 = A relative or family member	197	0.35
		3 = Someone I had just met or didn't know well	866	1.55
		91 = NEVER USED MARIJUANA	33894	60.63
		93 = DID NOT USE MARIJUANA IN THE PAST 12 MOS.....	12443	22.26
		94 = DON'T KNOW.....	29	0.05
		97 = REFUSED	192	0.34
		98 = BLANK (NO ANSWER).....	289	0.52
		99 = LEGITIMATE SKIP	4049	7.24

MARIJUANA PURCHASES

The last time you bought marijuana, where were you when you bought it?

MMBPLACE¹ Len : 2 1WHERE YOU WERE LAST TIME BOUGHT MARIJUANA

	Freq	Pct
1 = Inside a public bldg, such as a store, restaurant.....	224	0.40
2 = Inside a school building.....	156	0.28
3 = Outside on school property	76	0.14
4 = Inside a home, apartment, or dorm	2606	4.66
5 = Outside in a public area, such as a parking lot	1052	1.88
6 = Some other place.....	424	0.76
11 = Inside a public building LOGICALLY ASSIGNED	50	0.09
14 = Inside a home, apartment, or dorm LOG ASSN	265	0.47
15 = Outside in a public area LOGICALLY ASSIGNED.....	154	0.28
91 = NEVER USED MARIJUANA	33894	60.63
93 = DID NOT USE MARIJUANA IN THE PAST 12 MOS.....	12443	22.26
94 = DON'T KNOW.....	39	0.07
97 = REFUSED	184	0.33
98 = BLANK (NO ANSWER).....	289	0.52
99 = LEGITIMATE SKIP	4049	7.24

MMBPLOS2¹ Len : 2 1OTHER PLACE BOUGHT MJ THE LAST TIME

	Freq	Pct
1 = Inside a public bldg (eg store/restaurant/arena)	50	0.09
4 = Inside a home, apartment, or dorm	265	0.47
5 = Outside in public area (eg parkng lot/street/park)	154	0.28
6 = Some other place.....	6	0.01
7 = At respondent's workplace	23	0.04
8 = At a party, location not specified	5	0.01
9 = From friend(s), no other information.....	16	0.03
10 = In respondent's car; location not specified.....	5	0.01
11 = In someone else's car, location not specified	4	0.01
12 = In a car; owner or location unspecified	44	0.08
13 = At school, no other information.....	7	0.01
14 = Outside on private property (home, yard, apt)	36	0.06
15 = Medical marijuana dispensary/club	3	0.01
16 = In a private/designtd locatrn/place; otherwise unspd	10	0.02
22 = At a concert/festival; location unspecified.....	3	0.01
24 = Individual/person; otherwise unspecified.....	4	0.01
70 = Specific city/state/country or vacation	51	0.09
85 = BAD DATA Logically assigned	44	0.08
91 = NEVER USED MARIJUANA	33894	60.63
93 = DID NOT USE MARIJUANA IN THE PAST 12 MOS.....	12443	22.26
94 = DON'T KNOW.....	43	0.08
97 = REFUSED	304	0.54
98 = BLANK (NO ANSWER).....	328	0.59
99 = LEGITIMATE SKIP	8163	14.60

The last time you bought marijuana were you at work at your job or business?

MMBATJOB¹ Len : 2 1AT JOB OR BUSINESS LAST TIME BOUGHT MARIJUANA

	Freq	Pct
1 = Yes.....	171	0.31
2 = No.....	4044	7.23
3 = Do not work at a job or business	684	1.22
91 = NEVER USED MARIJUANA	33894	60.63
93 = DID NOT USE MARIJUANA IN THE PAST 12 MOS.....	12443	22.26
94 = DON'T KNOW.....	16	0.03
97 = REFUSED	125	0.22
98 = BLANK (NO ANSWER).....	288	0.52
99 = LEGITIMATE SKIP	4240	7.58

MARIJUANA PURCHASES

The last time you bought marijuana, where did you buy it?

MMBCLOSE¹	Len : 2	1HOW NEAR YOU WHEN BOUGHT MARIJUANA LAST TIME		
			Freq	Pct
		1 = Near where you are now living	2138	3.82
		2 = Somewhere else	2886	5.16
		91 = NEVER USED MARIJUANA	33894	60.63
		93 = DID NOT USE MARIJUANA IN THE PAST 12 MOS	12443	22.26
		94 = DON'T KNOW	33	0.06
		97 = REFUSED	173	0.31
		98 = BLANK (NO ANSWER)	289	0.52
		99 = LEGITIMATE SKIP	4049	7.24

Did you sell any of the marijuana you bought this last time?

MMBSELL¹	Len : 2	1SELL ANY MARIJUANA BOUGHT LAST TIME		
			Freq	Pct
		1 = Yes	543	0.97
		2 = No	4565	8.17
		91 = NEVER USED MARIJUANA	33894	60.63
		93 = DID NOT USE MARIJUANA IN THE PAST 12 MOS	12443	22.26
		94 = DON'T KNOW	7	0.01
		97 = REFUSED	115	0.21
		98 = BLANK (NO ANSWER)	289	0.52
		99 = LEGITIMATE SKIP	4049	7.24

Did you give away or share any of the marijuana you bought this last time?

MMBGIVE¹	Len : 2	1GIVE AWAY/SHARE MARIJUANA BOUGHT LAST TIME		
			Freq	Pct
		1 = Yes	3698	6.61
		2 = No	1423	2.55
		91 = NEVER USED MARIJUANA	33894	60.63
		93 = DID NOT USE MARIJUANA IN THE PAST 12 MOS	12443	22.26
		94 = DON'T KNOW	8	0.01
		97 = REFUSED	101	0.18
		98 = BLANK (NO ANSWER)	289	0.52
		99 = LEGITIMATE SKIP	4049	7.24

During the past 12 months, that is, since [DATE FILL], did you trade something for marijuana?

MMTRADE¹	Len : 2	1TRADED SOMETHING FOR MARIJUANA PAST 12 MOS		
			Freq	Pct
		1 = Yes	60	0.11
		2 = No	3981	7.12
		85 = BAD DATA Logically assigned	1	0.00
		91 = NEVER USED MARIJUANA	33894	60.63
		93 = DID NOT USE MARIJUANA IN THE PAST 12 MOS	12443	22.26
		94 = DON'T KNOW	1	0.00
		97 = REFUSED	54	0.10
		98 = BLANK (NO ANSWER)	222	0.40
		99 = LEGITIMATE SKIP	5249	9.39

During the past 30 days, that is, since [DATE FILL], did you trade something for marijuana?

MMTRD30D¹	Len : 2	1TRADED SOMETHING FOR MARIJUANA PAST 30 DAYS		
			Freq	Pct
		1 = Yes	16	0.03
		2 = No	44	0.08
		91 = NEVER USED MARIJUANA	33894	60.63
		93 = DID NOT USE MARIJUANA IN THE PAST 12 MOS	12443	22.26
		97 = REFUSED	54	0.10
		98 = BLANK (NO ANSWER)	282	0.50
		99 = LEGITIMATE SKIP	9172	16.41

MARIJUANA PURCHASES

How long has it been since you last traded something for marijuana?

MMTRDREC¹	Len : 2	1TIME SINCE LAST TRADED SOMETHING FOR MARIJUANA		
			Freq	Pct
		1 = Within the past 30 days, that is since [DATE FILL].....	10	0.02
		2 = More than 30 days ago, but within the past 12 mos.....	37	0.07
		3 = More than 12 months ago.....	17	0.03
		91 = NEVER USED MARIJUANA.....	33894	60.63
		93 = DID NOT USE MARIJUANA IN THE PAST 12 MOS.....	12443	22.26
		94 = DON'T KNOW.....	2	0.00
		97 = REFUSED.....	54	0.10
		98 = BLANK (NO ANSWER).....	282	0.50
		99 = LEGITIMATE SKIP.....	9166	16.40

During the past 30 days, that is, since [DATE FILL], on how many days did you trade something for marijuana?

MMT30FRQ¹	Len : 2	1# DAYS TRADED FOR MARIJUANA PAST 30 DAYS		
			Freq	Pct
		RANGE = 1 - 17.....	25	0.04
		91 = NEVER USED MARIJUANA.....	33894	60.63
		93 = DID NOT USE MARIJUANA IN THE PAST 12 MOS.....	12443	22.26
		94 = DON'T KNOW.....	1	0.00
		97 = REFUSED.....	54	0.10
		98 = BLANK (NO ANSWER).....	284	0.51
		99 = LEGITIMATE SKIP.....	9204	16.46

Think about the last time you traded something for marijuana. Did you get marijuana that had already been rolled into joints or did you get the marijuana in loose form?

MMTJNTLS¹	Len : 2	1LAST MARIJUANA TRADED FOR IN JOINTS OR LOOSE		
			Freq	Pct
		1 = You got joints.....	16	0.03
		2 = You got the marijuana in loose form.....	90	0.16
		91 = NEVER USED MARIJUANA.....	33894	60.63
		93 = DID NOT USE MARIJUANA IN THE PAST 12 MOS.....	12443	22.26
		94 = DON'T KNOW.....	1	0.00
		97 = REFUSED.....	54	0.10
		98 = BLANK (NO ANSWER).....	284	0.51
		99 = LEGITIMATE SKIP.....	9123	16.32

How many joints did you get the last time you traded something for marijuana?

MMTJNTNM¹	Len : 3	1# MARIJUANA JOINTS TRADED FOR LAST TIME		
			Freq	Pct
		RANGE = 1 - 44.....	16	0.03
		991 = NEVER USED MARIJUANA.....	33894	60.63
		993 = DID NOT USE MARIJUANA IN THE PAST 12 MOS.....	12443	22.26
		997 = REFUSED.....	54	0.10
		998 = BLANK (NO ANSWER).....	285	0.51
		999 = LEGITIMATE SKIP.....	9213	16.48

How much do you think the marijuana in these joints/this joint was worth?

MMTJWRCB¹	Len : 2	1AMOUNT WORTH LAST MARIJUANA JOINTS TRADED FOR		
			Freq	Pct
		1 = Less than \$5.00.....	4	0.01
		2 = \$5.00 to \$10.99.....	6	0.01
		3 = \$11.00 to \$20.99.....	3	0.01
		4 = \$21.00 to \$50.99.....	2	0.00
		91 = NEVER USED MARIJUANA.....	33894	60.63
		93 = DID NOT USE MARIJUANA IN THE PAST 12 MOS.....	12443	22.26
		94 = DON'T KNOW.....	1	0.00
		97 = REFUSED.....	54	0.10
		98 = BLANK (NO ANSWER).....	285	0.51
		99 = LEGITIMATE SKIP.....	9213	16.48

MARIJUANA PURCHASES

More specifically, which of these categories includes the price you think the marijuana in these joints/this joint was worth?

MMTJWRTH¹ Len : 3 1PRICE CATEGORY OF LAST MARIJUANA JOINTS TRADED FOR

	Freq	Pct
1 = Less than \$5.00	4	0.01
2 = \$5.00 to \$10.99.....	6	0.01
3 = \$11.00 to \$20.99.....	3	0.01
42 = \$31.00 to \$40.99.....	2	0.00
991 = NEVER USED MARIJUANA	33894	60.63
993 = DID NOT USE MARIJUANA IN THE PAST 12 MOS.....	12443	22.26
994 = DON'T KNOW.....	1	0.00
997 = REFUSED	54	0.10
998 = BLANK (NO ANSWER).....	285	0.51
999 = LEGITIMATE SKIP	9213	16.48

Now we want to know how much marijuana you got the last time you traded something for marijuana.

Do you want to give your answer in grams, ounces, or pounds?

MMTLUNIT¹ Len : 2 1AMT OF MARIJUANA TRADED FOR LAST TIME: GRMS,OZ,LBS

	Freq	Pct
1 = Grams.....	48	0.09
2 = Ounces	36	0.06
3 = Pounds	2	0.00
91 = NEVER USED MARIJUANA	33894	60.63
93 = DID NOT USE MARIJUANA IN THE PAST 12 MOS.....	12443	22.26
94 = DON'T KNOW.....	3	0.01
97 = REFUSED	55	0.10
98 = BLANK (NO ANSWER).....	285	0.51
99 = LEGITIMATE SKIP	9139	16.35

The last time you traded something for marijuana, how many grams did you get?

MMTLGMS¹ Len : 2 1AMT OF MARIJUANA TRADED FOR LAST TIME - GRAMS

	Freq	Pct
1 = At least 1 but less than 5 grams	31	0.06
2 = At least 5 but less than 10 grams.....	12	0.02
3 = 10 grams or more	4	0.01
91 = NEVER USED MARIJUANA	33894	60.63
93 = DID NOT USE MARIJUANA IN THE PAST 12 MOS.....	12443	22.26
94 = DON'T KNOW.....	1	0.00
97 = REFUSED	55	0.10
98 = BLANK (NO ANSWER).....	288	0.52
99 = LEGITIMATE SKIP	9177	16.42

The last time you traded something for marijuana, how many ounces did you get?

MMTLOZS¹ Len : 2 1AMT OF MARIJUANA TRADED FOR LAST TIME - OUNCES

	Freq	Pct
1 = At least 1/8, but less than 1/4 of an ounce.....	10	0.02
2 = At least 1/4 but less than 1/3 of an ounce.....	19	0.03
3 = At least 1/3 but less than 1/2 of an ounce.....	2	0.00
4 = At least 1/2 but less than 1 ounce	1	0.00
5 = At least 1 but less than 5 ounces	3	0.01
7 = At least 10 but less than 16 ounces	1	0.00
91 = NEVER USED MARIJUANA	33894	60.63
93 = DID NOT USE MARIJUANA IN THE PAST 12 MOS.....	12443	22.26
97 = REFUSED	55	0.10
98 = BLANK (NO ANSWER).....	288	0.52
99 = LEGITIMATE SKIP	9189	16.44

MARIJUANA PURCHASES

How much do you think the marijuana you got this last time was worth?

MMTLWRCB¹ Len : 2 1AMOUNT THE LAST MARIJUANA TRADED FOR WAS WORTH

	Freq	Pct
1 = Less than \$5.00	12	0.02
2 = \$5.00 to \$10.99.....	29	0.05
3 = \$11.00 to \$20.99.....	6	0.01
4 = \$21.00 to \$50.99.....	22	0.04
5 = \$51.00 to \$100.99.....	11	0.02
6 = \$101.00 to \$150.99.....	1	0.00
8 = \$201.00 to \$250.99.....	2	0.00
10 = \$301.00 to \$500.99.....	1	0.00
11 = \$501.00 to \$1000.99.....	1	0.00
12 = More than \$1000.99.....	4	0.01
91 = NEVER USED MARIJUANA	33894	60.63
93 = DID NOT USE MARIJUANA IN THE PAST 12 MOS.....	12443	22.26
94 = DON'T KNOW.....	1	0.00
97 = REFUSED	54	0.10
98 = BLANK (NO ANSWER).....	285	0.51
99 = LEGITIMATE SKIP	9139	16.35

More specifically, which of these categories includes the price you think the marijuana you got this last time was worth?

MMTLWRTH¹ Len : 3 1PRICE CATEGORY OF LAST LOOSE MARIJUANA TRADED FOR

	Freq	Pct
1 = Less than \$5.00	12	0.02
2 = \$5.00 to \$10.99.....	29	0.05
3 = \$11.00 to \$20.99.....	6	0.01
41 = \$21.00 to \$30.99.....	9	0.02
42 = \$31.00 to \$40.99.....	9	0.02
43 = \$41.00 to \$50.99.....	4	0.01
51 = \$51.00 to \$60.99.....	7	0.01
52 = \$61.00 to \$70.99.....	3	0.01
55 = \$91.00 to \$100.99.....	1	0.00
62 = \$111.00 to \$120.99.....	1	0.00
80 = \$201.00 to \$250.99.....	2	0.00
102 = \$351.00 to \$400.99.....	1	0.00
120 = \$951.00 to \$1000.99.....	1	0.00
121 = More than \$1000.99.....	4	0.01
991 = NEVER USED MARIJUANA	33894	60.63
993 = DID NOT USE MARIJUANA IN THE PAST 12 MOS.....	12443	22.26
994 = DON'T KNOW.....	1	0.00
997 = REFUSED	54	0.10
998 = BLANK (NO ANSWER).....	285	0.51
999 = LEGITIMATE SKIP	9139	16.35

The last time you traded something for marijuana, who did you get it from?

MMTRDWHO¹ Len : 2 1WHO GAVE YOU LAST MARIJUANA TRADED FOR

	Freq	Pct
1 = A friend	80	0.14
2 = A relative or family member	27	0.05
3 = Someone I had just met or didn't know well	17	0.03
91 = NEVER USED MARIJUANA	33894	60.63
93 = DID NOT USE MARIJUANA IN THE PAST 12 MOS.....	12443	22.26
94 = DON'T KNOW.....	1	0.00
97 = REFUSED	55	0.10
98 = BLANK (NO ANSWER).....	282	0.50
99 = LEGITIMATE SKIP	9106	16.29

MARIJUANA PURCHASES

The last time you traded something for marijuana, where were you when you got it?

MMTPPLACE¹ Len : 2 1WHERE YOU WERE LAST TIME TRADED FOR MARIJUANA

	Freq	Pct
1 = Inside a public bldg, such as a store, restaurant.....	10	0.02
2 = Inside a school building.....	21	0.04
3 = Outside on school property	5	0.01
4 = Inside a home, apartment, or dorm	50	0.09
5 = Outside in a public area, such as a parking lot	19	0.03
6 = Some other place.....	13	0.02
11 = Inside a public building LOGICALLY ASSIGNED	1	0.00
14 = Inside a home, apartment, or dorm LOG ASSN	4	0.01
15 = Outside in a public area LOGICALLY ASSIGNED.....	2	0.00
91 = NEVER USED MARIJUANA	33894	60.63
93 = DID NOT USE MARIJUANA IN THE PAST 12 MOS.....	12443	22.26
97 = REFUSED	55	0.10
98 = BLANK (NO ANSWER).....	282	0.50
99 = LEGITIMATE SKIP	9106	16.29

MMTPLOS2¹ Len : 2 1OTHER PLACE TRADED FOR MJ THE LAST TIME

	Freq	Pct
1 = Inside a public bldg (eg store/restaurant/arena)	1	0.00
4 = Inside a home, apartment, or dorm	4	0.01
5 = Outside in public area (eg parkng lot/street/park).....	2	0.00
6 = Some other place.....	3	0.01
70 = Specific city/state/country or vacation	4	0.01
85 = BAD DATA Logically assigned	2	0.00
91 = NEVER USED MARIJUANA	33894	60.63
93 = DID NOT USE MARIJUANA IN THE PAST 12 MOS.....	12443	22.26
94 = DON'T KNOW.....	2	0.00
97 = REFUSED	57	0.10
98 = BLANK (NO ANSWER).....	282	0.50
99 = LEGITIMATE SKIP	9211	16.48

The last time you traded something for marijuana, where did you get it?

MMTCLOSE¹ Len : 2 1HOW NEAR YOU WHEN TRADED FOR MARIJUANA LAST TIME

	Freq	Pct
1 = Near where you are now living.....	39	0.07
2 = Somewhere else.....	85	0.15
91 = NEVER USED MARIJUANA	33894	60.63
93 = DID NOT USE MARIJUANA IN THE PAST 12 MOS.....	12443	22.26
97 = REFUSED	56	0.10
98 = BLANK (NO ANSWER).....	282	0.50
99 = LEGITIMATE SKIP	9106	16.29

The last time you traded something for marijuana, did you keep it all for yourself?

MMTKEEP¹ Len : 2 1KEEP ALL OF LAST MARIJUANA TRADED FOR

	Freq	Pct
1 = Yes.....	28	0.05
2 = No.....	96	0.17
91 = NEVER USED MARIJUANA	33894	60.63
93 = DID NOT USE MARIJUANA IN THE PAST 12 MOS.....	12443	22.26
94 = DON'T KNOW.....	1	0.00
97 = REFUSED	55	0.10
98 = BLANK (NO ANSWER).....	282	0.50
99 = LEGITIMATE SKIP	9106	16.29

MARIJUANA PURCHASES

Did you sell any of the marijuana you got this last time?

MMTSELL¹	Len : 2 1SELL ANY MARIJUANA YOU TRADED FOR LAST TIME		
	1 = Yes	Freq	Pct
	2 = No.....	8	0.01
	91 = NEVER USED MARIJUANA	88	0.16
	93 = DID NOT USE MARIJUANA IN THE PAST 12 MOS.....	33894	60.63
	97 = REFUSED	12443	22.26
	98 = BLANK (NO ANSWER).....	55	0.10
	99 = LEGITIMATE SKIP	283	0.51
		9134	16.34

Did you give away any of the marijuana you got this last time?

MMTGIVE¹	Len : 2 1GIVE AWAY ANY MARIJUANA YOU TRADED FOR LAST TIME		
	1 = Yes	Freq	Pct
	2 = No.....	51	0.09
	91 = NEVER USED MARIJUANA	45	0.08
	93 = DID NOT USE MARIJUANA IN THE PAST 12 MOS.....	33894	60.63
	97 = REFUSED	12443	22.26
	98 = BLANK (NO ANSWER).....	55	0.10
	99 = LEGITIMATE SKIP	283	0.51
		9134	16.34

The last time you grew marijuana, did you keep it all for yourself?

MMGKEEP¹	Len : 2 1KEEP ALL MARIJUANA LAST TIME YOU GREW IT		
	1 = Yes	Freq	Pct
	2 = No.....	25	0.04
	91 = NEVER USED MARIJUANA	17	0.03
	93 = DID NOT USE MARIJUANA IN THE PAST 12 MOS.....	33894	60.63
	97 = REFUSED	12443	22.26
	98 = BLANK (NO ANSWER).....	56	0.10
	99 = LEGITIMATE SKIP	272	0.49
		9198	16.45

Did you sell any of the marijuana you grew this last time?

MMGSELL¹	Len : 2 1SELL ANY MARIJUANA LAST TIME YOU GREW IT		
	1 = Yes	Freq	Pct
	2 = No.....	5	0.01
	91 = NEVER USED MARIJUANA	12	0.02
	93 = DID NOT USE MARIJUANA IN THE PAST 12 MOS.....	33894	60.63
	97 = REFUSED	12443	22.26
	98 = BLANK (NO ANSWER).....	56	0.10
	99 = LEGITIMATE SKIP	272	0.49
		9223	16.50

The last time you grew marijuana, did you give any of it away for free?

MMGGIVE¹	Len : 2 1GIVE AWAY ANY MARIJUANA LAST TIME YOU GREW IT		
	1 = Yes	Freq	Pct
	2 = No.....	10	0.02
	91 = NEVER USED MARIJUANA	7	0.01
	93 = DID NOT USE MARIJUANA IN THE PAST 12 MOS.....	33894	60.63
	97 = REFUSED	12443	22.26
	98 = BLANK (NO ANSWER).....	56	0.10
	99 = LEGITIMATE SKIP	272	0.49
		9223	16.50

MARIJUANA PURCHASES

The last time you got marijuana for free, who did you get it from?

MMFREWHO¹	Len : 2	1WHO GAVE YOU LAST FREE MARIJUANA		
			Freq	Pct
		1 = A friend	3213	5.75
		2 = A relative or family member	384	0.69
		3 = Someone I had just met or didn't know well	227	0.41
		91 = NEVER USED MARIJUANA	33894	60.63
		93 = DID NOT USE MARIJUANA IN THE PAST 12 MOS	12443	22.26
		94 = DON'T KNOW	10	0.02
		97 = REFUSED	99	0.18
		98 = BLANK (NO ANSWER).....	282	0.50
		99 = LEGITIMATE SKIP	5353	9.58

The last time you got marijuana for free, where were you when you got it?

MMFPLACE¹	Len : 2	1WHERE WERE YOU LAST TIME GOT FREE MARIJUANA		
			Freq	Pct
		1 = Inside a public bldg, such as a store, restaurant.....	127	0.23
		2 = Inside a school building.....	52	0.09
		3 = Outside on school property	58	0.10
		4 = Inside a home, apartment, or dorm	2420	4.33
		5 = Outside in a public area, such as a parking lot	455	0.81
		6 = Some other place.....	348	0.62
		11 = Inside a public building LOGICALLY ASSIGNED	33	0.06
		14 = Inside a home, apartment, or dorm LOG ASSN	200	0.36
		15 = Outside in a public area LOGICALLY ASSIGNED.....	127	0.23
		91 = NEVER USED MARIJUANA	33894	60.63
		93 = DID NOT USE MARIJUANA IN THE PAST 12 MOS	12443	22.26
		94 = DON'T KNOW	21	0.04
		97 = REFUSED	92	0.16
		98 = BLANK (NO ANSWER).....	282	0.50
		99 = LEGITIMATE SKIP	5353	9.58

MMFPLOS2¹	Len : 2	1OTHER PLACE GOT MJ FOR FREE THE LAST TIME		
			Freq	Pct
		1 = Inside a public bldg (eg store/restaurant/arena)	33	0.06
		4 = Inside a home, apartment, or dorm	200	0.36
		5 = Outside in public area (eg parkng lot/street/park)	127	0.23
		6 = Some other place.....	8	0.01
		7 = At respondent's workplace	13	0.02
		8 = At a party, location not specified	47	0.08
		9 = From friend(s), no other information.....	15	0.03
		10 = In respondent's car; location not specified.....	7	0.01
		11 = In someone else's car, location not specified	13	0.02
		12 = In a car; owner or location unspecified	60	0.11
		13 = At school, no other information.....	4	0.01
		14 = Outside on private property (home, yard, apt)	45	0.08
		17 = On a boat/raft/yacht/water vessel.....	3	0.01
		24 = Individual/person; otherwise unspecified.....	4	0.01
		70 = Specific city/state/country or vacation	26	0.05
		85 = BAD DATA Logically assigned.....	23	0.04
		91 = NEVER USED MARIJUANA	33894	60.63
		93 = DID NOT USE MARIJUANA IN THE PAST 12 MOS	12443	22.26
		94 = DON'T KNOW	31	0.06
		97 = REFUSED	141	0.25
		98 = BLANK (NO ANSWER).....	303	0.54
		99 = LEGITIMATE SKIP	8465	15.14

MARIJUANA PURCHASES

The last time you got marijuana for free, where did you get it?

MMFCLOSE¹	Len : 2	1HOW NEAR YOU WHEN YOU GOT LAST FREE MARIJUANA		
			Freq	Pct
		1 = Near where you are now living	1582	2.83
		2 = Somewhere else	2229	3.99
		91 = NEVER USED MARIJUANA	33894	60.63
		93 = DID NOT USE MARIJUANA IN THE PAST 12 MOS	12443	22.26
		94 = DON'T KNOW	26	0.05
		97 = REFUSED	96	0.17
		98 = BLANK (NO ANSWER)	282	0.50
		99 = LEGITIMATE SKIP	5353	9.58

The last time you got marijuana for free, did you keep it all for yourself?

MMFKEEP¹	Len : 2	1KEEP ALL MARIJUANA GOT LAST TIME FOR FREE		
			Freq	Pct
		1 = Yes	344	0.62
		2 = No	3513	6.28
		91 = NEVER USED MARIJUANA	33894	60.63
		93 = DID NOT USE MARIJUANA IN THE PAST 12 MOS	12443	22.26
		94 = DON'T KNOW	7	0.01
		97 = REFUSED	69	0.12
		98 = BLANK (NO ANSWER)	282	0.50
		99 = LEGITIMATE SKIP	5353	9.58

Did you sell any of the marijuana you got this last time?

MMFSELL¹	Len : 2	1SELL ANY MARIJUANA GOT LAST TIME FOR FREE		
			Freq	Pct
		1 = Yes	58	0.10
		2 = No	3454	6.18
		91 = NEVER USED MARIJUANA	33894	60.63
		93 = DID NOT USE MARIJUANA IN THE PAST 12 MOS	12443	22.26
		97 = REFUSED	70	0.13
		98 = BLANK (NO ANSWER)	289	0.52
		99 = LEGITIMATE SKIP	5697	10.19

Did you give away any of the marijuana you got this last time?

MMFGIVE¹	Len : 2	1GIVE AWAY ANY MARIJUANA GOT LAST TIME FOR FREE		
			Freq	Pct
		1 = Yes	1368	2.45
		2 = No	2127	3.80
		91 = NEVER USED MARIJUANA	33894	60.63
		93 = DID NOT USE MARIJUANA IN THE PAST 12 MOS	12443	22.26
		94 = DON'T KNOW	8	0.01
		97 = REFUSED	79	0.14
		98 = BLANK (NO ANSWER)	289	0.52
		99 = LEGITIMATE SKIP	5697	10.19

RECODED MARIJUANA PURCHASES

RECODED MARIJUANA PURCHASES

NOTE: The variables in this section are recoded variables that were created from one or more of the edited variables from the preceding section.

MJPGOT Len : 1 METHOD OF OBTAINING LAST USED MARIJUANA

	Freq	Pct
1 = Bought it (MMGETMJ=1)	3596	6.43
2 = Traded for it (MMGETMJ=2)	117	0.21
3 = Got it for free/shared (MMGETMJ=3)	5435	9.72
4 = Grew it yourself (MMGETMJ=4)	80	0.14
5 = Method Unspecified (MMGETMJ=85,94,97,98)	340	0.61
6 = Never Used MJ (MMGETMJ=91,93)	46337	82.89

NOTE: The following "source of last used marijuana bought" variable (MJPBTFRM) is defined so that respondents with unknown data for whether they obtained marijuana in the past year by buying it (MMGETMJ) or if they bought marijuana (MMBTPYR) in the past year are included in the "Source Unspecified" level (MJPBTFRM=4). This differs from the "location where last used marijuana was bought" variable (MJPBTPL2) where these unknown cases are defined as SAS missing (MJPBTPL2=.). To produce estimates among respondents who reported last obtaining marijuana by buying it or buying marijuana in the past year, the analysis should be restricted to MMGETMJ=1 or MMBTPYR=1.

MJPBTFRM Len : 1 SOURCE OF LAST USED MARIJUANA BOUGHT

	Freq	Pct
1 = Friend (MMBUYWHO=1)	3946	7.06
2 = Relative or Family Member (MMBUYWHO=2)	197	0.35
3 = Someone Just Met/Did Not Know (MMBUYWHO=3)	866	1.55
4 = Source Unspecified (MMBUYWHO=94,97,98)	510	0.91
5 = Nev'r Use MJ/Didn't Buy Last MJ (MMBUYWHO=91,93,99)	50386	90.13

NOTE: In 2005, there were new and revised questions in the Market Information for Marijuana module affecting the comparability of the location where last used marijuana was bought to previous years of data. Therefore, the variable for location where last used marijuana was bought existing in prior years has been renamed.

The following variable MJPBTPL2 was assigned a positive response if the respondent reported buying their last used marijuana or buying marijuana in the past 12 months (MMGETMJ=1 OR MMBTPYR=1) and reported the corresponding location of buying the marijuana as noted in the level statements below (MMBPLACE/MMBPLOS2). MJPBTPL2 was assigned missing if a respondent did not report buying their last used marijuana (MMGETMJ=2,3,4,85,91,93,94,97,98) and the respondent did not report buying marijuana in the past year (MMBTPYR=2,85,91,93,94,97,98).

MJPBTPL2 Len : 1 LOCATION WHERE LAST USED MARIJUANA WAS BOUGHT

	Freq	Pct
. = Didn't Buy Last MJ or MJ in PY (See comment above)	50722	90.73
1 = Inside a Public Building (MMBPLACE=1,11)	274	0.49
2 = Outside in Public Area (MMBPLACE=5,15)	1206	2.16
3 = Inside School (MMBPLACE=2)	156	0.28
4 = Outside on School Property (MMBPLACE=3)	76	0.14
5 = Inside Home/Apt/Dorm (MMBPLACE=4,14)	2871	5.14
6 = Som Oth Plc(MMBPLACE=6&MMBPLOS2=7,14,15)	64	0.11
7 = Location Unspecified (Otherwise)	536	0.96

RECORDED MARIJUANA PURCHASES

NOTE: The following "source of last used free marijuana" variable (MJPFREGT) is defined so that respondents with unknown data for how they got their last used marijuana (MMGETMJ) or whether they bought (MMBTPYR) or traded something (MMTRADE) for marijuana in the past year are included in the "Source Unspecified" level (MFPFREGT=4). This differs from the "location where last used free marijuana was received" variable (MJPFRL2) where these unknown cases are defined as SAS missing (MJPFRL2=.). To produce estimates among respondents who reported obtaining their last used marijuana for free and reported not buying or not trading something for marijuana in the past year, the analysis should be restricted to MMGETMJ=3 and MMBTPYR=2 and MMTRADE=2.

MJPFREGT	Len : 1	SOURCE OF LAST USED FREE MARIJUANA		
			Freq	Pct
		1 = Friend (MMFREWHO=1)	3213	5.75
		2 = Relative or Family Member (MMFREWHO=2)	384	0.69
		3 = Someone Just Met/Did Not Know (MMFREWHO=3).....	227	0.41
		4 = Source Unspecified (MMFREWHO=94,97,98)	391	0.70
		5 = Nev'r Use MJ/Didn't Get Free MJ (MMFREWHO=91,93,99)	51690	92.46

NOTE: In 2005, there were new and revised questions in the Market Information for Marijuana module affecting the comparability of the location where last used free marijuana was received to previous years of data. Therefore, the variable for location where last used free marijuana was received existing in prior years has been renamed.

The following variable MJPFRL2 was assigned a positive response if the respondent reported getting their last used marijuana for free and reported not buying or trading something for marijuana in the past 12 months (MMGETMJ=3 AND MMBTPYR=2 AND MMTRADE=2) and reported the corresponding location of getting the marijuana for free as noted in the level statements below (MMFPLACE/MMFPLOS2). MJPFRL2 was assigned missing if any one of the three criteria mentioned above was not met (MMGETMJ=1,2,4,85,91,93,94,97,98 OR MMBTPYR=1,85,91,93,94,97,98,99 OR MMTRADE=1,85,91,93,94,97,98,99).

MJPFRL2	Len : 1	LOCATION WHERE LAST USED FREE MRJ WAS RECEIVED		
			Freq	Pct
		. = Didn't Get Free MJ (See comment above)	52026	93.06
		1 = Inside a Public Building (MMFPLACE=1,11)	160	0.29
		2 = Outside in Public Area (MMFPLACE=5,15).....	582	1.04
		3 = Inside School (MMFPLACE=2)	52	0.09
		4 = Outside on School Property (MMFPLACE=3)	58	0.10
		5 = Inside Home/Apt/Dorm (MMFPLACE=4,14)	2620	4.69
		6 = Som Oth Plc (MMFPLACE=6&MMFPLOS2=7,14,17)	64	0.11
		7 = Location Unspecified (Otherwise)	343	0.61

PRIOR SUBSTANCE USE

PRIOR SUBSTANCE USE

The values in the section may be inconsistent with values from the core section(s). Items in this section were edited when respondents legitimately skipped out of these items based on prior answers in the core section(s). Otherwise, non-core items generally were not edited to make them consistent with core items, and core items were not edited to make them consistent with non-core items. This note applies to variables in this section marked by a¹.

NOTE: The variables MRJYRBFR and MRJAGLST were not edited with respect to one another. Therefore, inconsistencies could exist between these two variables.

Earlier questions were about the past 12 months. This question is about the year before that, that is, from [DATEFILL - 12 MONTHS] to [DATEFILL]. During that year, beginning [DATEFILL - 12 MONTHS] and ending [DATEFILL], did you use marijuana or hashish, even once?

MRJYRBFR¹	Len : 2	1USE MJ OR HASHISH EVEN ONCE YR BEFORE LAST		
			Freq	Pct
		1 = Yes	9162	16.39
		2 = No.....	12704	22.72
		85 = BAD DATA Logically assigned	1	0.00
		91 = NEVER USED MARIJUANA	33894	60.63
		94 = DON'T KNOW.....	67	0.12
		97 = REFUSED	69	0.12
		98 = BLANK (NO ANSWER).....	8	0.01

The computer recorded that you last used marijuana or hashish [MJREC FILL]. How old were you the last time you used marijuana or hashish?

MRJAGLST¹	Len : 3	1HOW OLD WERE YOU THE LAST TIME USED MARIJUANA		
			Freq	Pct
		RANGE = 3 - 78.....	15759	28.19
		985 = BAD DATA Logically assigned	522	0.93
		989 = LEGITIMATE SKIP Logically assigned.....	2	0.00
		991 = NEVER USED MARIJUANA	33894	60.63
		994 = DON'T KNOW.....	263	0.47
		997 = REFUSED	96	0.17
		998 = BLANK (NO ANSWER).....	137	0.25
		999 = LEGITIMATE SKIP	5232	9.36

NOTE: For respondents whose age at last use was equal to or 1 year less than their current age, responses from questions LU02a, LU02b, LU02c, LU02d, and associated consistency checks were used to create the following two variables.

MRJYLU¹	Len : 4	1YEAR OF LAST MARIJUANA/HASHISH USE - RECODE		
			Freq	Pct
		RANGE = 2003 - 2005.....	5215	9.33
		9985 = BAD DATA Logically assigned	91	0.16
		9989 = LEGITIMATE SKIP Logically assn	131	0.23
		9991 = NEVER USED MARIJUANA	33894	60.63
		9994 = DON'T KNOW.....	279	0.50
		9997 = REFUSED	100	0.18
		9998 = BLANK (NO ANSWER).....	657	1.18
		9999 = LEGITIMATE SKIP	15538	27.79

PRIOR SUBSTANCE USE

MRJMLU¹

Len : 2 1MONTH OF LAST MARIJUANA/HASHISH USE - RECODE

	Freq	Pct
1 = January.....	507	0.91
2 = February.....	351	0.63
3 = March.....	369	0.66
4 = April.....	341	0.61
5 = May.....	365	0.65
6 = June.....	436	0.78
7 = July.....	464	0.83
8 = August.....	444	0.79
9 = September.....	376	0.67
10 = October.....	332	0.59
11 = November.....	355	0.64
12 = December.....	415	0.74
85 = BAD DATA Logically assigned.....	155	0.28
89 = LEGITIMATE SKIP Logically assn.....	131	0.23
91 = NEVER USED MARIJUANA.....	33894	60.63
94 = DON'T KNOW.....	643	1.15
97 = REFUSED.....	127	0.23
98 = BLANK (NO ANSWER).....	662	1.18
99 = LEGITIMATE SKIP.....	15538	27.79

Earlier the computer recorded that you last smoked part or all of a cigarette [CG06]. How old were you the last time you smoked part or all of a cigarette?

CIGAGLST¹

Len : 3 1HOW OLD WERE YOU THE LAST TIME SMOKED CIGARETTE

	Freq	Pct
RANGE = 1 - 82.....	15843	28.34
985 = BAD DATA Logically assigned.....	546	0.98
989 = LEGITIMATE SKIP Logically assigned.....	1	0.00
991 = NEVER USED CIGARETTES.....	24232	43.34
994 = DON'T KNOW.....	263	0.47
997 = REFUSED.....	50	0.09
998 = BLANK (NO ANSWER).....	51	0.09
999 = LEGITIMATE SKIP.....	14919	26.69

NOTE: For respondents whose age at last use was equal to or 1 year less than their current age, responses from questions LU03a, LU03b, LU03c, LU03d, and associated consistency checks were used to create the following two variables.

CIGYLU¹

Len : 4 1YEAR OF LAST CIGARETTE USE - RECODE

	Freq	Pct
RANGE = 2003 - 2005.....	4363	7.80
9985 = BAD DATA Logically assigned.....	79	0.14
9989 = LEGITIMATE SKIP Logically assn.....	65	0.12
9991 = NEVER USED CIGARETTES.....	24232	43.34
9994 = DON'T KNOW.....	273	0.49
9997 = REFUSED.....	53	0.09
9998 = BLANK (NO ANSWER).....	618	1.11
9999 = LEGITIMATE SKIP.....	26222	46.90

PRIOR SUBSTANCE USE

CIGMLU¹

Len : 2 1MONTH OF LAST CIGARETTE USE - RECODE

	Freq	Pct
1 = January.....	408	0.73
2 = February.....	284	0.51
3 = March.....	321	0.57
4 = April.....	251	0.45
5 = May.....	301	0.54
6 = June.....	354	0.63
7 = July.....	407	0.73
8 = August.....	363	0.65
9 = September.....	324	0.58
10 = October.....	299	0.53
11 = November.....	324	0.58
12 = December.....	348	0.62
85 = BAD DATA Logically assigned.....	169	0.30
89 = LEGITIMATE SKIP Logically assn.....	65	0.12
91 = NEVER USED CIGARETTES.....	24232	43.34
94 = DON'T KNOW.....	543	0.97
97 = REFUSED.....	64	0.11
98 = BLANK (NO ANSWER).....	626	1.12
99 = LEGITIMATE SKIP.....	26222	46.90

Earlier the computer also recorded that there was a period in your life when you smoked cigarettes every day for at least 30 days. How old were you when you last smoked cigarettes daily?

CIGDLLST¹

Len : 3 1HOW OLD WERE YOU THE LAST TIME SMOKED CIGS DAILY

	Freq	Pct
RANGE = 1 - 82.....	7615	13.62
985 = BAD DATA Logically assigned.....	148	0.26
991 = NEVER USED CIGARETTES.....	24232	43.34
994 = DON'T KNOW.....	112	0.20
997 = REFUSED.....	26	0.05
998 = BLANK (NO ANSWER).....	12	0.02
999 = LEGITIMATE SKIP.....	23760	42.50

NOTE: For respondents whose age at last use was equal to or 1 year less than their current age, responses from questions LU04a, LU04b, LU04c, LU04d, and associated consistency checks were used to create the following two variables.

CIGDLYLU¹

Len : 4 1YEAR OF LAST CIGARETTE USE EVERY DAY - RECODE

	Freq	Pct
RANGE = 2003 - 2005.....	2617	4.68
9985 = BAD DATA Logically assigned.....	35	0.06
9989 = LEGITIMATE SKIP Logically assn.....	39	0.07
9991 = NEVER USED CIGARETTES.....	24232	43.34
9994 = DON'T KNOW.....	115	0.21
9997 = REFUSED.....	28	0.05
9998 = BLANK (NO ANSWER).....	168	0.30
9999 = LEGITIMATE SKIP.....	28671	51.29

CIGDMLU¹

Len : 2 1MONTH OF LAST CIGARETTE USE EVERY DAY - RECODE

	Freq	Pct
1 = January.....	300	0.54
2 = February.....	195	0.35
3 = March.....	187	0.33
4 = April.....	217	0.39
5 = May.....	173	0.31
6 = June.....	147	0.26
7 = July.....	264	0.47
8 = August.....	178	0.32
9 = September.....	156	0.28
10 = October.....	268	0.48
11 = November.....	201	0.36
12 = December.....	232	0.41
85 = BAD DATA Logically assigned.....	62	0.11
89 = LEGITIMATE SKIP Logically assn.....	39	0.07
91 = NEVER USED CIGARETTES.....	24232	43.34
94 = DON'T KNOW.....	180	0.32
97 = REFUSED.....	35	0.06
98 = BLANK (NO ANSWER).....	168	0.30
99 = LEGITIMATE SKIP.....	28671	51.29

PRIOR SUBSTANCE USE

The computer recorded that you last used snuff [CGSNREC FILL]. How old were you the last time you used snuff?

SNFAGLST ¹	Len : 3 1HOW OLD WERE YOU LAST THE TIME USED SNUFF	Freq	Pct
	RANGE = 1 - 82.....	5062	9.05
	985 = BAD DATA Logically assigned.....	465	0.83
	991 = NEVER USED SNUFF.....	48407	86.59
	994 = DON'T KNOW.....	160	0.29
	997 = REFUSED.....	25	0.04
	998 = BLANK (NO ANSWER).....	42	0.08
	999 = LEGITIMATE SKIP.....	1744	3.12

NOTE: For respondents whose age at last use was equal to or 1 year less than their current age, responses from questions LU05a, LU05b, LU05c, LU05d, and associated consistency checks were used to create the following two variables.

SNUFYLU ¹	Len : 4 1YEAR OF LAST SNUFF USE - RECODE	Freq	Pct
	RANGE = 2003 - 2005.....	1150	2.06
	9985 = BAD DATA Logically assigned.....	33	0.06
	9989 = LEGITIMATE SKIP Logically assn.....	30	0.05
	9991 = NEVER USED SNUFF.....	48407	86.59
	9994 = DON'T KNOW.....	166	0.30
	9997 = REFUSED.....	24	0.04
	9998 = BLANK (NO ANSWER).....	502	0.90
	9999 = LEGITIMATE SKIP.....	5593	10.00

SNUFMLU ¹	Len : 2 1MONTH OF LAST SNUFF USE - RECODE	Freq	Pct
	1 = January.....	83	0.15
	2 = February.....	70	0.13
	3 = March.....	86	0.15
	4 = April.....	77	0.14
	5 = May.....	74	0.13
	6 = June.....	86	0.15
	7 = July.....	95	0.17
	8 = August.....	96	0.17
	9 = September.....	89	0.16
	10 = October.....	100	0.18
	11 = November.....	67	0.12
	12 = December.....	70	0.13
	85 = BAD DATA Logically assigned.....	87	0.16
	89 = LEGITIMATE SKIP Logically assn.....	30	0.05
	91 = NEVER USED SNUFF.....	48407	86.59
	94 = DON'T KNOW.....	258	0.46
	97 = REFUSED.....	29	0.05
	98 = BLANK (NO ANSWER).....	508	0.91
	99 = LEGITIMATE SKIP.....	5593	10.00

The computer recorded that you last used chewing tobacco [CG20REC FILL]. How old were you the last time you used chewing tobacco?

CHWAGLST ¹	Len : 3 1HOW OLD WERE YOU LAST TIME USED CHEWING TOBACCO	Freq	Pct
	RANGE = 3 - 83.....	5002	8.95
	985 = BAD DATA Logically assigned.....	363	0.65
	991 = NEVER USED CHEWING TOBACCO.....	49521	88.58
	994 = DON'T KNOW.....	153	0.27
	997 = REFUSED.....	29	0.05
	998 = BLANK (NO ANSWER).....	16	0.03
	999 = LEGITIMATE SKIP.....	821	1.47

PRIOR SUBSTANCE USE

NOTE: For respondents whose age at last use was equal to or 1 year less than their current age, responses from questions LU06a, LU06b, LU06c, and LU06d were used to create the following two variables.

CHEWYLU¹ Len : 4 1YEAR OF LAST CHEWING TOBACCO USE - RECODE

	Freq	Pct
RANGE = 2003 - 2005.....	1087	1.94
9985 = BAD DATA Logically assigned.....	29	0.05
9989 = LEGITIMATE SKIP Logically assn.....	21	0.04
9991 = NEVER USED CHEWING TOBACCO.....	49521	88.58
9994 = DON'T KNOW.....	156	0.28
9997 = REFUSED.....	29	0.05
9998 = BLANK (NO ANSWER).....	374	0.67
9999 = LEGITIMATE SKIP.....	4688	8.39

CHEWMLU¹ Len : 2 1MONTH OF LAST CHEWING TOBACCO USE - RECODE

	Freq	Pct
1 = January.....	80	0.14
2 = February.....	83	0.15
3 = March.....	76	0.14
4 = April.....	84	0.15
5 = May.....	78	0.14
6 = June.....	76	0.14
7 = July.....	96	0.17
8 = August.....	97	0.17
9 = September.....	66	0.12
10 = October.....	97	0.17
11 = November.....	76	0.14
12 = December.....	53	0.09
85 = BAD DATA Logically assigned.....	65	0.12
89 = LEGITIMATE SKIP Logically assn.....	21	0.04
91 = NEVER USED CHEWING TOBACCO.....	49521	88.58
94 = DON'T KNOW.....	234	0.42
97 = REFUSED.....	33	0.06
98 = BLANK (NO ANSWER).....	381	0.68
99 = LEGITIMATE SKIP.....	4688	8.39

The computer recorded that you last smoked part or all of a cigar [CG37REC FILL]. How old were you the last time you smoked part or all of a cigar?

CGRAGLST¹ Len : 3 1HOW OLD WERE YOU THE LAST TIME SMOKED CIGAR

	Freq	Pct
RANGE = 1 - 83.....	12835	22.96
985 = BAD DATA Logically assigned.....	666	1.19
989 = LEGITIMATE SKIP Logically assigned.....	2	0.00
991 = NEVER USED CIGARS.....	38001	67.97
994 = DON'T KNOW.....	376	0.67
997 = REFUSED.....	44	0.08
998 = BLANK (NO ANSWER).....	30	0.05
999 = LEGITIMATE SKIP.....	3951	7.07

NOTE: For respondents whose age at last use was equal to or 1 year less than their current age, responses from questions LU07a, LU07b, LU07c, LU07d, and associated consistency checks were used to create the following two variables.

CIGARYLU¹ Len : 4 1YEAR OF LAST CIGAR USE - RECODE

	Freq	Pct
RANGE = 2003 - 2005.....	5067	9.06
9985 = BAD DATA Logically assigned.....	114	0.20
9989 = LEGITIMATE SKIP Logically assn.....	127	0.23
9991 = NEVER USED CIGARS.....	38001	67.97
9994 = DON'T KNOW.....	389	0.70
9997 = REFUSED.....	45	0.08
9998 = BLANK (NO ANSWER).....	692	1.24
9999 = LEGITIMATE SKIP.....	11470	20.52

PRIOR SUBSTANCE USE

CIGARMLU¹

Len : 2 1MONTH OF LAST CIGAR USE - RECODE

	Freq	Pct
1 = January.....	443	0.79
2 = February.....	329	0.59
3 = March.....	307	0.55
4 = April.....	286	0.51
5 = May.....	340	0.61
6 = June.....	443	0.79
7 = July.....	521	0.93
8 = August.....	473	0.85
9 = September.....	358	0.64
10 = October.....	340	0.61
11 = November.....	333	0.60
12 = December.....	369	0.66
85 = BAD DATA Logically assigned.....	237	0.42
89 = LEGITIMATE SKIP Logically assn.....	127	0.23
91 = NEVER USED CIGARS.....	38001	67.97
94 = DON'T KNOW.....	763	1.36
97 = REFUSED.....	55	0.10
98 = BLANK (NO ANSWER).....	710	1.27
99 = LEGITIMATE SKIP.....	11470	20.52

The computer recorded that you last drank an alcoholic beverage [ALCREC FILL]. How old were you the last time you drank an alcoholic beverage?

ALCAGLST¹

Len : 3 1HOW OLD WERE YOU LAST TIME DRANK ALCOHOL BEVERAGE

	Freq	Pct
RANGE = 1 - 97.....	14946	26.73
985 = BAD DATA Logically assigned.....	216	0.39
989 = LEGITIMATE SKIP Logically assigned.....	14	0.03
991 = NEVER USED ALCOHOL.....	15247	27.27
994 = DON'T KNOW.....	245	0.44
997 = REFUSED.....	80	0.14
998 = BLANK (NO ANSWER).....	390	0.70
999 = LEGITIMATE SKIP.....	24767	44.30

NOTE: For respondents whose age at last use was equal to or 1 year less than their current age, responses from questions LU08a, LU08b, LU08c, and LU08d were used to create the following two variables.

ALCYLU¹

Len : 4 1YEAR OF LAST ALCOHOL USE - RECODE

	Freq	Pct
RANGE = 2003 - 2005.....	10369	18.55
9985 = BAD DATA Logically assigned.....	164	0.29
9989 = LEGITIMATE SKIP Logically assn.....	127	0.23
9991 = NEVER USED ALCOHOL.....	15247	27.27
9994 = DON'T KNOW.....	268	0.48
9997 = REFUSED.....	85	0.15
9998 = BLANK (NO ANSWER).....	601	1.08
9999 = LEGITIMATE SKIP.....	29044	51.95

PRIOR SUBSTANCE USE

ALCMLU¹

Len : 2 1MONTH OF LAST ALCOHOL USE - RECODE

	Freq	Pct
1 = January.....	1390	2.49
2 = February.....	685	1.23
3 = March.....	737	1.32
4 = April.....	562	1.01
5 = May.....	686	1.23
6 = June.....	805	1.44
7 = July.....	1025	1.83
8 = August.....	849	1.52
9 = September.....	623	1.11
10 = October.....	539	0.96
11 = November.....	577	1.03
12 = December.....	1379	2.47
85 = BAD DATA Logically assigned.....	247	0.44
89 = LEGITIMATE SKIP Logically assn.....	127	0.23
91 = NEVER USED ALCOHOL.....	15247	27.27
94 = DON'T KNOW.....	663	1.19
97 = REFUSED.....	106	0.19
98 = BLANK (NO ANSWER).....	614	1.10
99 = LEGITIMATE SKIP.....	29044	51.95

The computer recorded that you last used cocaine [CCREC FILL]. How old were you the last time you used cocaine?

COCAGLST¹

Len : 3 1HOW OLD WERE YOU THE LAST TIME USED COCAINE

	Freq	Pct
RANGE = 8 - 73.....	5286	9.46
985 = BAD DATA Logically assigned.....	383	0.69
989 = LEGITIMATE SKIP Logically assigned.....	21	0.04
991 = NEVER USED COCAINE.....	49354	88.28
994 = DON'T KNOW.....	127	0.23
997 = REFUSED.....	45	0.08
998 = BLANK (NO ANSWER).....	30	0.05
999 = LEGITIMATE SKIP.....	659	1.18

NOTE: For respondents whose age at last use was equal to or 1 year less than their current age, responses from questions LU09a, LU09b, LU09c, LU09d, and associated consistency checks were used to create the following two variables.

COCYLU¹

Len : 4 1YEAR OF LAST COCAINE USE - RECODE

	Freq	Pct
RANGE = 2003 - 2005.....	1528	2.73
9985 = BAD DATA Logically assigned.....	35	0.06
9989 = LEGITIMATE SKIP Logically assn.....	59	0.11
9991 = NEVER USED COCAINE.....	49354	88.28
9994 = DON'T KNOW.....	132	0.24
9997 = REFUSED.....	46	0.08
9998 = BLANK (NO ANSWER).....	439	0.79
9999 = LEGITIMATE SKIP.....	4312	7.71

COCMLU¹

Len : 2 1MONTH OF LAST COCAINE USE - RECODE

	Freq	Pct
1 = January.....	144	0.26
2 = February.....	116	0.21
3 = March.....	114	0.20
4 = April.....	82	0.15
5 = May.....	95	0.17
6 = June.....	102	0.18
7 = July.....	135	0.24
8 = August.....	99	0.18
9 = September.....	110	0.20
10 = October.....	109	0.19
11 = November.....	122	0.22
12 = December.....	127	0.23
85 = BAD DATA Logically assigned.....	96	0.17
89 = LEGITIMATE SKIP Logically assn.....	59	0.11
91 = NEVER USED COCAINE.....	49354	88.28
94 = DON'T KNOW.....	233	0.42
97 = REFUSED.....	55	0.10
98 = BLANK (NO ANSWER).....	441	0.79
99 = LEGITIMATE SKIP.....	4312	7.71

PRIOR SUBSTANCE USE

The computer recorded that you last used 'crack' [CKREC FILL]. How old were you the last time you used 'crack'?

CRKAGLST¹ Len : 3 1HOW OLD WERE YOU THE LAST TIME USED CRACK

	Freq	Pct
RANGE = 11 - 56.....	1299	2.32
985 = BAD DATA Logically assigned.....	179	0.32
991 = NEVER USED CRACK.....	54206	96.96
994 = DON'T KNOW.....	48	0.09
997 = REFUSED.....	24	0.04
998 = BLANK (NO ANSWER).....	15	0.03
999 = LEGITIMATE SKIP.....	134	0.24

NOTE: For respondents whose age at last use was equal to or 1 year less than their current age, responses from questions LU10a, LU10b, LU10c, LU10d, and associated consistency checks were used to create the following two variables.

CRKYL¹ Len : 4 1YEAR OF LAST CRACK USE - RECODE

	Freq	Pct
RANGE = 2003 - 2005.....	346	0.62
9985 = BAD DATA Logically assigned.....	8	0.01
9989 = LEGITIMATE SKIP Logically assn.....	16	0.03
9991 = NEVER USED CRACK.....	54206	96.96
9994 = DON'T KNOW.....	49	0.09
9997 = REFUSED.....	23	0.04
9998 = BLANK (NO ANSWER).....	192	0.34
9999 = LEGITIMATE SKIP.....	1065	1.91

CRKMLU¹ Len : 2 1MONTH OF LAST CRACK USE - RECODE

	Freq	Pct
1 = January.....	36	0.06
2 = February.....	27	0.05
3 = March.....	18	0.03
4 = April.....	19	0.03
5 = May.....	33	0.06
6 = June.....	23	0.04
7 = July.....	28	0.05
8 = August.....	18	0.03
9 = September.....	24	0.04
10 = October.....	16	0.03
11 = November.....	29	0.05
12 = December.....	29	0.05
85 = BAD DATA Logically assigned.....	26	0.05
89 = LEGITIMATE SKIP Logically assn.....	16	0.03
91 = NEVER USED CRACK.....	54206	96.96
94 = DON'T KNOW.....	74	0.13
97 = REFUSED.....	24	0.04
98 = BLANK (NO ANSWER).....	194	0.35
99 = LEGITIMATE SKIP.....	1065	1.91

The computer recorded that you last used heroin [HEREC FILL]. How old were you the last time you used heroin?

HERAGLST¹ Len : 3 1HOW OLD WERE YOU THE LAST TIME USED HEROIN

	Freq	Pct
RANGE = 1 - 65.....	561	1.00
985 = BAD DATA Logically assigned.....	72	0.13
991 = NEVER USED HEROIN.....	55157	98.66
994 = DON'T KNOW.....	14	0.03
997 = REFUSED.....	11	0.02
998 = BLANK (NO ANSWER).....	29	0.05
999 = LEGITIMATE SKIP.....	61	0.11

PRIOR SUBSTANCE USE

NOTE: For respondents whose age at last use was equal to or 1 year less than their current age, responses from questions LU11a, LU11b, LU11c, LU11d, and associated consistency checks were used to create the following two variables.

HERYLU¹ Len : 4 1YEAR OF LAST HEROIN USE - RECODE

	Freq	Pct
RANGE = 2003 - 2005.....	125	0.22
9985 = BAD DATA Logically assigned.....	6	0.01
9989 = LEGITIMATE SKIP Logically assn.....	4	0.01
9991 = NEVER USED HEROIN.....	55157	98.66
9994 = DON'T KNOW.....	15	0.03
9997 = REFUSED.....	12	0.02
9998 = BLANK (NO ANSWER).....	100	0.18
9999 = LEGITIMATE SKIP.....	486	0.87

HERMLU¹ Len : 2 1MONTH OF LAST HEROIN USE - RECODE

	Freq	Pct
1 = January.....	10	0.02
2 = February.....	9	0.02
3 = March.....	14	0.03
4 = April.....	9	0.02
5 = May.....	6	0.01
6 = June.....	5	0.01
7 = July.....	16	0.03
8 = August.....	9	0.02
9 = September.....	14	0.03
10 = October.....	2	0.00
11 = November.....	8	0.01
12 = December.....	8	0.01
85 = BAD DATA Logically assigned.....	11	0.02
89 = LEGITIMATE SKIP Logically assn.....	4	0.01
91 = NEVER USED HEROIN.....	55157	98.66
94 = DON'T KNOW.....	22	0.04
97 = REFUSED.....	13	0.02
98 = BLANK (NO ANSWER).....	102	0.18
99 = LEGITIMATE SKIP.....	486	0.87

The computer recorded that you last used [LSFILL] [HALLREC FILL]. How old were you the last time you used [LSFILL]?

HALAGLST¹ Len : 3 1HOW OLD WERE YOU THE LAST TIME USED HALLUCINOGEN

	Freq	Pct
RANGE = 2 - 68.....	6676	11.94
985 = BAD DATA Logically assigned.....	445	0.80
989 = LEGITIMATE SKIP Logically assigned.....	18	0.03
991 = NEVER USED HALLUCINOGENS.....	47862	85.61
994 = DON'T KNOW.....	182	0.33
997 = REFUSED.....	54	0.10
998 = BLANK (NO ANSWER).....	219	0.39
999 = LEGITIMATE SKIP.....	449	0.80

NOTE: For respondents whose age at first use was equal to or 1 year less than their current age, responses from questions LU12a, LU12b, LU12c, LU12d, and associated consistency checks were used to create the following two variables.

HALYLU¹ Len : 4 1YEAR OF LAST HALLUCINOGEN USE - RECODE

	Freq	Pct
RANGE = 2003 - 2005.....	1643	2.94
9985 = BAD DATA Logically assigned.....	54	0.10
9989 = LEGITIMATE SKIP Logically assn.....	55	0.10
9991 = NEVER USED HALLUCINOGENS.....	47862	85.61
9994 = DON'T KNOW.....	183	0.33
9997 = REFUSED.....	57	0.10
9998 = BLANK (NO ANSWER).....	773	1.38
9999 = LEGITIMATE SKIP.....	5278	9.44

PRIOR SUBSTANCE USE

HALMLU¹

Len : 2 1MONTH OF LAST HALLUCINOGEN USE - RECODE

	Freq	Pct
1 = January.....	138	0.25
2 = February.....	110	0.20
3 = March.....	116	0.21
4 = April.....	98	0.18
5 = May.....	122	0.22
6 = June.....	142	0.25
7 = July.....	179	0.32
8 = August.....	136	0.24
9 = September.....	97	0.17
10 = October.....	121	0.22
11 = November.....	121	0.22
12 = December.....	93	0.17
85 = BAD DATA Logically assigned.....	111	0.20
89 = LEGITIMATE SKIP Logically assn.....	55	0.10
91 = NEVER USED HALLUCINOGENS.....	47862	85.61
94 = DON'T KNOW.....	284	0.51
97 = REFUSED.....	60	0.11
98 = BLANK (NO ANSWER).....	782	1.40
99 = LEGITIMATE SKIP.....	5278	9.44

The computer recorded that you last used LSD [LSDREC FILL]. How old were you the last time you used LSD?

LSDAGLST¹

Len : 3 1HOW OLD WERE YOU THE LAST TIME USED LSD

	Freq	Pct
RANGE = 1 - 55.....	3868	6.92
985 = BAD DATA Logically assigned.....	208	0.37
989 = LEGITIMATE SKIP Logically assigned.....	2	0.00
991 = NEVER USED LSD.....	51469	92.07
994 = DON'T KNOW.....	105	0.19
997 = REFUSED.....	17	0.03
998 = BLANK (NO ANSWER).....	181	0.32
999 = LEGITIMATE SKIP.....	55	0.10

NOTE: For respondents whose age at last use was equal to or 1 year less than their current age, responses from questions LU13a, LU13b, LU13c, LU13d, and associated consistency checks were used to create the following two variables.

LSDYLU¹

Len : 4 1YEAR OF LAST LSD USE - RECODE

	Freq	Pct
RANGE = 2003 - 2005.....	322	0.58
9985 = BAD DATA Logically assigned.....	9	0.02
9989 = LEGITIMATE SKIP Logically assn.....	14	0.03
9991 = NEVER USED LSD.....	51469	92.07
9994 = DON'T KNOW.....	106	0.19
9997 = REFUSED.....	18	0.03
9998 = BLANK (NO ANSWER).....	393	0.70
9999 = LEGITIMATE SKIP.....	3574	6.39

LSDMLU¹

Len : 2 1MONTH OF LAST LSD USE - RECODE

	Freq	Pct
1 = January.....	25	0.04
2 = February.....	22	0.04
3 = March.....	19	0.03
4 = April.....	21	0.04
5 = May.....	33	0.06
6 = June.....	34	0.06
7 = July.....	34	0.06
8 = August.....	27	0.05
9 = September.....	16	0.03
10 = October.....	17	0.03
11 = November.....	18	0.03
12 = December.....	14	0.03
85 = BAD DATA Logically assigned.....	29	0.05
89 = LEGITIMATE SKIP Logically assn.....	14	0.03
91 = NEVER USED LSD.....	51469	92.07
94 = DON'T KNOW.....	122	0.22
97 = REFUSED.....	20	0.04
98 = BLANK (NO ANSWER).....	397	0.71
99 = LEGITIMATE SKIP.....	3574	6.39

PRIOR SUBSTANCE USE

The computer recorded that you last used PCP [PCPREC FILL]. How old were you the last time you used PCP?

PCPAGLST¹ Len : 3 1HOW OLD WERE YOU THE LAST TIME USED PCP

	Freq	Pct
RANGE = 10 - 58.....	970	1.74
985 = BAD DATA Logically assigned.....	107	0.19
989 = LEGITIMATE SKIP Logically assigned.....	1	0.00
991 = NEVER USED PCP.....	54658	97.77
994 = DON'T KNOW.....	43	0.08
997 = REFUSED.....	11	0.02
998 = BLANK (NO ANSWER).....	94	0.17
999 = LEGITIMATE SKIP.....	21	0.04

NOTE: For respondents whose age at last use was equal to or 1 year less than their current age, responses from questions LU14a, LU14b, LU14c, LU14d, and associated consistency checks were used to create the following two variables.

PCPYLU¹ Len : 4 1YEAR OF LAST PCP USE - RECODE

	Freq	Pct
RANGE = 2003 - 2005.....	117	0.21
9985 = BAD DATA Logically assigned.....	5	0.01
9989 = LEGITIMATE SKIP Logically assn.....	4	0.01
9991 = NEVER USED PCP.....	54658	97.77
9994 = DON'T KNOW.....	43	0.08
9997 = REFUSED.....	11	0.02
9998 = BLANK (NO ANSWER).....	199	0.36
9999 = LEGITIMATE SKIP.....	868	1.55

PCPMLU¹ Len : 2 1MONTH OF LAST PCP USE - RECODE

	Freq	Pct
1 = January.....	9	0.02
2 = February.....	8	0.01
3 = March.....	4	0.01
4 = April.....	5	0.01
5 = May.....	8	0.01
6 = June.....	14	0.03
7 = July.....	13	0.02
8 = August.....	11	0.02
9 = September.....	4	0.01
10 = October.....	10	0.02
11 = November.....	4	0.01
12 = December.....	7	0.01
85 = BAD DATA Logically assigned.....	14	0.03
89 = LEGITIMATE SKIP Logically assn.....	4	0.01
91 = NEVER USED PCP.....	54658	97.77
94 = DON'T KNOW.....	48	0.09
97 = REFUSED.....	11	0.02
98 = BLANK (NO ANSWER).....	205	0.37
99 = LEGITIMATE SKIP.....	868	1.55

The computer recorded that you last used 'Ecstasy' also known as MDMA [ECSTREC FILL]. How old were you the last time you used 'Ecstasy'?

ECSAGLST¹ Len : 3 1HOW OLD WERE YOU THE LAST TIME USED ECSTASY

	Freq	Pct
RANGE = 5 - 55.....	3013	5.39
985 = BAD DATA Logically assigned.....	176	0.31
989 = LEGITIMATE SKIP Logically assigned.....	1	0.00
991 = NEVER USED ECSTASY.....	52269	93.50
994 = DON'T KNOW.....	52	0.09
997 = REFUSED.....	17	0.03
998 = BLANK (NO ANSWER).....	158	0.28
999 = LEGITIMATE SKIP.....	219	0.39

PRIOR SUBSTANCE USE

NOTE: For respondents whose age at last use was equal to or 1 year less than their current age, responses from questions LU15a, LU15b, LU15c, LU15d, and associated consistency checks were used to create the following two variables.

ECSYLU¹ Len : 4 1YEAR OF LAST ECSTASY USE - RECODE

	Freq	Pct
RANGE = 2003 - 2005.....	851	1.52
9985 = BAD DATA Logically assigned.....	12	0.02
9989 = LEGITIMATE SKIP Logically assn.....	20	0.04
9991 = NEVER USED ECSTASY.....	52269	93.50
9994 = DON'T KNOW.....	53	0.09
9997 = REFUSED.....	17	0.03
9998 = BLANK (NO ANSWER).....	341	0.61
9999 = LEGITIMATE SKIP.....	2342	4.19

ECSMLU¹ Len : 2 1MONTH OF LAST ECSTASY USE - RECODE

	Freq	Pct
1 = January.....	82	0.15
2 = February.....	55	0.10
3 = March.....	64	0.11
4 = April.....	44	0.08
5 = May.....	60	0.11
6 = June.....	66	0.12
7 = July.....	84	0.15
8 = August.....	74	0.13
9 = September.....	51	0.09
10 = October.....	72	0.13
11 = November.....	53	0.09
12 = December.....	54	0.10
85 = BAD DATA Logically assigned.....	34	0.06
89 = LEGITIMATE SKIP Logically assn.....	20	0.04
91 = NEVER USED ECSTASY.....	52269	93.50
94 = DON'T KNOW.....	89	0.16
97 = REFUSED.....	19	0.03
98 = BLANK (NO ANSWER).....	373	0.67
99 = LEGITIMATE SKIP.....	2342	4.19

The computer recorded that you last used any inhalants for kicks or to get high [INREC FILL]. How old were you the last time you used any inhalants for kicks or to get high?

INHAGLST¹ Len : 3 1HOW OLD WERE YOU THE LAST TIME USED INHALANTS

	Freq	Pct
RANGE = 2 - 58.....	5094	9.11
985 = BAD DATA Logically assigned.....	608	1.09
991 = NEVER USED INHALANTS.....	49255	88.10
994 = DON'T KNOW.....	283	0.51
997 = REFUSED.....	87	0.16
998 = BLANK (NO ANSWER).....	236	0.42
999 = LEGITIMATE SKIP.....	342	0.61

NOTE: For respondents whose age at last use was equal to or 1 year less than their current age, responses from questions LU16a, LU16b, LU16c, LU16d, and associated consistency checks were used to create the following two variables.

INHLYU¹ Len : 4 1YEAR OF LAST INHALANT USE - RECODE

	Freq	Pct
RANGE = 2003 - 2005.....	1302	2.33
9985 = BAD DATA Logically assigned.....	58	0.10
9989 = LEGITIMATE SKIP Logically assn.....	33	0.06
9991 = NEVER USED INHALANTS.....	49255	88.10
9994 = DON'T KNOW.....	292	0.52
9997 = REFUSED.....	93	0.17
9998 = BLANK (NO ANSWER).....	832	1.49
9999 = LEGITIMATE SKIP.....	4040	7.23

PRIOR SUBSTANCE USE

INHMLU¹

Len : 2 1MONTH OF LAST INHALANT USE - RECODE

	Freq	Pct
1 = January.....	105	0.19
2 = February.....	81	0.14
3 = March.....	95	0.17
4 = April.....	83	0.15
5 = May.....	88	0.16
6 = June.....	93	0.17
7 = July.....	99	0.18
8 = August.....	92	0.16
9 = September.....	81	0.14
10 = October.....	94	0.17
11 = November.....	88	0.16
12 = December.....	74	0.13
85 = BAD DATA Logically assigned.....	127	0.23
89 = LEGITIMATE SKIP Logically assn.....	33	0.06
91 = NEVER USED INHALANTS.....	49255	88.10
94 = DON'T KNOW.....	426	0.76
97 = REFUSED.....	98	0.18
98 = BLANK (NO ANSWER).....	853	1.53
99 = LEGITIMATE SKIP.....	4040	7.23

The computer recorded that you last used a prescription pain reliever that was not prescribed for you or that you took only for the experience or feeling it caused [PRREC FILL]. How old were you the last time you used any prescription pain reliever in either of these ways?

ANLAGLST¹

Len : 3 1HOW OLD WERE YOU THE LAST TIME USED PAIN RELIEVER

	Freq	Pct
RANGE = 1 - 72.....	6636	11.87
981 = NEVER USED PAIN RELIEVERS Logically assigned.....	81	0.14
985 = BAD DATA Logically assigned.....	433	0.77
989 = LEGITIMATE SKIP Logically assigned.....	7	0.01
991 = NEVER USED PAIN RELIEVERS.....	46416	83.03
994 = DON'T KNOW.....	277	0.50
997 = REFUSED.....	92	0.16
998 = BLANK (NO ANSWER).....	335	0.60
999 = LEGITIMATE SKIP.....	1628	2.91

NOTE: For respondents whose age at last use was equal to or 1 year less than their current age, responses from questions LU17a, LU17b, LU17c, LU17d, and associated consistency checks were used to create the following two variables.

ANALYLU¹

Len : 4 1YEAR OF LAST PAIN RELIEVER USE - RECODE

	Freq	Pct
RANGE = 2003 - 2005.....	3222	5.76
9981 = NEVER USED PAIN RELIEVERS Logically assigned.....	81	0.14
9985 = BAD DATA Logically assigned.....	99	0.18
9989 = LEGITIMATE SKIP Logically assn.....	84	0.15
9991 = NEVER USED PAIN RELIEVERS.....	46416	83.03
9994 = DON'T KNOW.....	285	0.51
9997 = REFUSED.....	96	0.17
9998 = BLANK (NO ANSWER).....	778	1.39
9999 = LEGITIMATE SKIP.....	4844	8.66

PRIOR SUBSTANCE USE

ANALMLU¹

Len : 2 1MONTH OF LAST PAIN RELIEVER USE - RECODE

	Freq	Pct
1 = January	257	0.46
2 = February	255	0.46
3 = March	250	0.45
4 = April	232	0.41
5 = May	218	0.39
6 = June	234	0.42
7 = July	243	0.43
8 = August	252	0.45
9 = September	226	0.40
10 = October	225	0.40
11 = November	227	0.41
12 = December	228	0.41
81 = NEVER USED PAIN RELIEVERS Logically assigned	81	0.14
85 = BAD DATA Logically assigned	188	0.34
89 = LEGITIMATE SKIP Logically assn	84	0.15
91 = NEVER USED PAIN RELIEVERS	46416	83.03
94 = DON'T KNOW	544	0.97
97 = REFUSED	107	0.19
98 = BLANK (NO ANSWER)	794	1.42
99 = LEGITIMATE SKIP	4844	8.66

The computer recorded that you last used Oxycontin that was not prescribed for you or that you took only for the experience or feeling it caused [OXYREC FILL]. How old were you the last time you used Oxycontin in either of these ways?

OXYAGLST¹

Len : 3 1HOW OLD WERE YOU THE LAST TIME USED OXYCONTIN

	Freq	Pct
RANGE = 5 - 57	1076	1.92
981 = NEVER USED OXYCONTIN Logically assigned	2614	4.68
985 = BAD DATA Logically assigned	98	0.18
989 = LEGITIMATE SKIP Logically assigned	1	0.00
991 = NEVER USED OXYCONTIN	51720	92.51
994 = DON'T KNOW	44	0.08
997 = REFUSED	48	0.09
998 = BLANK (NO ANSWER)	159	0.28
999 = LEGITIMATE SKIP	145	0.26

NOTE: For respondents whose age at last use was equal to or 1 year less than their current age, responses from questions LU17f, LU17g, LU17h, LU17i, and associated consistency checks were used to create the following two variables.

OXYCYLU¹

Len : 4 1YEAR OF LAST OXYCONTIN USE - RECODE

	Freq	Pct
RANGE = 2003 - 2005	538	0.96
9981 = NEVER USED OXYCONTIN Logically assigned	2614	4.68
9985 = BAD DATA Logically assigned	19	0.03
9989 = LEGITIMATE SKIP Logically assn	10	0.02
9991 = NEVER USED OXYCONTIN	51720	92.51
9994 = DON'T KNOW	44	0.08
9997 = REFUSED	47	0.08
9998 = BLANK (NO ANSWER)	260	0.47
9999 = LEGITIMATE SKIP	653	1.17

PRIOR SUBSTANCE USE

OXYCMLU¹

Len : 2 1MONTH OF LAST OXYCONTIN USE - RECODE

	Freq	Pct
1 = January	43	0.08
2 = February	42	0.08
3 = March	32	0.06
4 = April	36	0.06
5 = May	40	0.07
6 = June	39	0.07
7 = July	39	0.07
8 = August	47	0.08
9 = September	41	0.07
10 = October	41	0.07
11 = November	38	0.07
12 = December	30	0.05
81 = NEVER USED OXYCONTIN Logically assigned	2614	4.68
85 = BAD DATA Logically assigned	42	0.08
89 = LEGITIMATE SKIP Logically assn	10	0.02
91 = NEVER USED OXYCONTIN	51720	92.51
94 = DON'T KNOW	86	0.15
97 = REFUSED	50	0.09
98 = BLANK (NO ANSWER)	262	0.47
99 = LEGITIMATE SKIP	653	1.17

The computer recorded that you last used a prescription tranquilizer that was not prescribed for you or that you took only for the experience or feeling it caused [TRREC FILL]. How old were you the last time you used any prescription tranquilizer in either of those ways?

TRNAGLST¹

Len : 3 1HOW OLD WERE YOU THE LAST TIME USED TRANQUILIZERS

	Freq	Pct
RANGE = 2 - 82	3516	6.29
981 = NEVER USED TRANQUILIZERS Logically assigned	9	0.02
985 = BAD DATA Logically assigned	338	0.60
991 = NEVER USED TRANQUILIZERS	51092	91.39
994 = DON'T KNOW	196	0.35
997 = REFUSED	61	0.11
998 = BLANK (NO ANSWER)	138	0.25
999 = LEGITIMATE SKIP	555	0.99

NOTE: For respondents whose age at last use was equal to or 1 year less than their current age, responses from questions LU18a, LU18b, LU18c, and LU18d were used to create the following two variables.

TRANLYLU¹

Len : 4 1YEAR OF LAST TRANQUILIZER USE - RECODE

	Freq	Pct
RANGE = 2003 - 2005	1363	2.44
9981 = NEVER USED TRANQUILIZERS Logically assigned	9	0.02
9985 = BAD DATA Logically assigned	37	0.07
9989 = LEGITIMATE SKIP Logically assn	31	0.06
9991 = NEVER USED TRANQUILIZERS	51092	91.39
9994 = DON'T KNOW	205	0.37
9997 = REFUSED	62	0.11
9998 = BLANK (NO ANSWER)	467	0.84
9999 = LEGITIMATE SKIP	2639	4.72

PRIOR SUBSTANCE USE

TRANMLU¹

Len : 2 1MONTH OF LAST TRANQUILIZER USE - RECODE

	Freq	Pct
1 = January.....	118	0.21
2 = February.....	99	0.18
3 = March.....	123	0.22
4 = April.....	73	0.13
5 = May.....	97	0.17
6 = June.....	112	0.20
7 = July.....	112	0.20
8 = August.....	94	0.17
9 = September.....	99	0.18
10 = October.....	87	0.16
11 = November.....	101	0.18
12 = December.....	79	0.14
81 = NEVER USED TRANQUILIZERS Logically assigned.....	9	0.02
85 = BAD DATA Logically assigned.....	89	0.16
89 = LEGITIMATE SKIP Logically assn.....	31	0.06
91 = NEVER USED TRANQUILIZERS.....	51092	91.39
94 = DON'T KNOW.....	304	0.54
97 = REFUSED.....	65	0.12
98 = BLANK (NO ANSWER).....	482	0.86
99 = LEGITIMATE SKIP.....	2639	4.72

The computer recorded that you last used a prescription stimulant that was not prescribed for you or that you took only for the experience or feeling it caused [STREC FILL]. How old were you the last time you used any prescription stimulant in either of these ways?

STMAGLST¹

Len : 3 1HOW OLD WERE YOU THE LAST TIME USED STIMULANTS

	Freq	Pct
RANGE = 5 - 66.....	3449	6.17
981 = NEVER USED STIMULANTS Logically assigned.....	17	0.03
985 = BAD DATA Logically assigned.....	153	0.27
989 = LEGITIMATE SKIP Logically assigned.....	14	0.03
991 = NEVER USED STIMULANTS.....	51443	92.02
994 = DON'T KNOW.....	100	0.18
997 = REFUSED.....	32	0.06
998 = BLANK (NO ANSWER).....	277	0.50
999 = LEGITIMATE SKIP.....	420	0.75

NOTE: For respondents whose age at last use was equal to or 1 year less than their current age, responses from questions LU19a, LU19b, LU19c, and LU19d were used to create the following two variables.

STIMYLU¹

Len : 4 1YEAR OF LAST STIMULANT USE - RECODE

	Freq	Pct
RANGE = 2003 - 2005.....	1025	1.83
9981 = NEVER USED STIMULANTS Logically assigned.....	17	0.03
9985 = BAD DATA Logically assigned.....	20	0.04
9989 = LEGITIMATE SKIP Logically assn.....	27	0.05
9991 = NEVER USED STIMULANTS.....	51443	92.02
9994 = DON'T KNOW.....	100	0.18
9997 = REFUSED.....	32	0.06
9998 = BLANK (NO ANSWER).....	476	0.85
9999 = LEGITIMATE SKIP.....	2765	4.95

PRIOR SUBSTANCE USE

STIMMLU¹

Len : 2 1MONTH OF LAST STIMULANT USE - RECODE

	Freq	Pct
1 = January	101	0.18
2 = February	71	0.13
3 = March	76	0.14
4 = April	82	0.15
5 = May	86	0.15
6 = June	61	0.11
7 = July	63	0.11
8 = August	68	0.12
9 = September	68	0.12
10 = October	60	0.11
11 = November	62	0.11
12 = December	87	0.16
81 = NEVER USED STIMULANTS Logically assigned	17	0.03
85 = BAD DATA Logically assigned	55	0.10
89 = LEGITIMATE SKIP Logically assn	27	0.05
91 = NEVER USED STIMULANTS	51443	92.02
94 = DON'T KNOW	170	0.30
97 = REFUSED	35	0.06
98 = BLANK (NO ANSWER)	508	0.91
99 = LEGITIMATE SKIP	2765	4.95

The computer recorded that you last used Methamphetamine, Desoxyn, or Methedrine [MEREK FILL]. How old were you the last time you used Methamphetamine, Desoxyn, or Methedrine?

MTHAGLST¹

Len : 3 1HOW OLD WERE YOU THE LAST TIME USED METH

	Freq	Pct
RANGE = 5 - 65	1794	3.21
981 = NEVER USED METHAMPHETAMINE Logically assigned	17	0.03
985 = BAD DATA Logically assigned	101	0.18
991 = NEVER USED METHAMPHETAMINE	53655	95.98
994 = DON'T KNOW	72	0.13
997 = REFUSED	25	0.04
998 = BLANK (NO ANSWER)	59	0.11
999 = LEGITIMATE SKIP	182	0.33

NOTE: For respondents whose age at last use was equal to or 1 year less than their current age, responses from questions LU20a, LU20b, LU20c, LU20d, and associated consistency checks were used to create the following two variables.

METHYLU¹

Len : 4 1YEAR OF LAST METHAMPHETAMINE USE - RECODE

	Freq	Pct
RANGE = 2003 - 2005	433	0.77
9981 = NEVER USED METHAMPHETAMINE Logically assigned	17	0.03
9985 = BAD DATA Logically assigned	13	0.02
9989 = LEGITIMATE SKIP Logically assn	13	0.02
9991 = NEVER USED METHAMPHETAMINE	53655	95.98
9994 = DON'T KNOW	72	0.13
9997 = REFUSED	24	0.04
9998 = BLANK (NO ANSWER)	160	0.29
9999 = LEGITIMATE SKIP	1518	2.72

PRIOR SUBSTANCE USE

METHMLU¹

Len : 2 1MONTH OF LAST METHAMPHETAMINE USE - RECODE

	Freq	Pct
1 = January	42	0.08
2 = February	37	0.07
3 = March	36	0.06
4 = April	34	0.06
5 = May	37	0.07
6 = June	18	0.03
7 = July	26	0.05
8 = August	34	0.06
9 = September	34	0.06
10 = October	22	0.04
11 = November	25	0.04
12 = December	35	0.06
81 = NEVER USED METHAMPHETAMINE Logically assigned	17	0.03
85 = BAD DATA Logically assigned	26	0.05
89 = LEGITIMATE SKIP Logically assn	13	0.02
91 = NEVER USED METHAMPHETAMINE	53655	95.98
94 = DON'T KNOW	108	0.19
97 = REFUSED	27	0.05
98 = BLANK (NO ANSWER)	161	0.29
99 = LEGITIMATE SKIP	1518	2.72

The computer recorded that you last used a prescription sedative that was not prescribed for you or that you took only for the experience or feeling it caused [SVREC FILL]. How old were you the last time you used any prescription sedative in either of those ways?

SEDAGLST¹

Len : 3 1HOW OLD WERE YOU THE LAST TIME USED SEDATIVES

	Freq	Pct
RANGE = 2 - 79	1059	1.89
981 = NEVER USED SEDATIVES Logically assigned	22	0.04
985 = BAD DATA Logically assigned	81	0.14
991 = NEVER USED SEDATIVES	54429	97.36
994 = DON'T KNOW	70	0.13
997 = REFUSED	14	0.03
998 = BLANK (NO ANSWER)	148	0.26
999 = LEGITIMATE SKIP	82	0.15

NOTE: For respondents whose age at last use was equal to or 1 year less than their current age, responses from questions LU21a, LU21b, LU21c, LU21d, and associated consistency checks were used to create the following two variables.

SEDYLU¹

Len : 4 1YEAR OF LAST SEDATIVE USE - RECODE

	Freq	Pct
RANGE = 2003 - 2005	255	0.46
9981 = NEVER USED SEDATIVES Logically assigned	22	0.04
9985 = BAD DATA Logically assigned	9	0.02
9989 = LEGITIMATE SKIP Logically assn	5	0.01
9991 = NEVER USED SEDATIVES	54429	97.36
9994 = DON'T KNOW	72	0.13
9997 = REFUSED	15	0.03
9998 = BLANK (NO ANSWER)	227	0.41
9999 = LEGITIMATE SKIP	871	1.56

PRIOR SUBSTANCE USE

SEDMLU¹

Len : 2 1MONTH OF LAST SEDATIVE USE - RECODE

	Freq	Pct
1 = January	23	0.04
2 = February	16	0.03
3 = March	23	0.04
4 = April	21	0.04
5 = May	17	0.03
6 = June	18	0.03
7 = July	18	0.03
8 = August	14	0.03
9 = September	23	0.04
10 = October	11	0.02
11 = November	16	0.03
12 = December	18	0.03
81 = NEVER USED SEDATIVES Logically assigned	22	0.04
85 = BAD DATA Logically assigned	16	0.03
89 = LEGITIMATE SKIP Logically assn	5	0.01
91 = NEVER USED SEDATIVES	54429	97.36
94 = DON'T KNOW	99	0.18
97 = REFUSED	16	0.03
98 = BLANK (NO ANSWER)	229	0.41
99 = LEGITIMATE SKIP	871	1.56

NOTE: Values of 1 or 2 in the variables USEALCG, USEMJCG, and USEALMJ were reset to values of 11 or 12 if respondents were routed to the corresponding questions but one or more of the relevant age-at-first-use variables (e.g., ALCTRY and CIGTRY for USEALCG) had been assigned the code for bad data during the editing of the data in the TOBACCO, ALCOHOL, or MARIJUANA modules.

Earlier, the computer recorded that you started using alcohol and cigarettes when you were [AFUFILL] years old. Which did you use first?

USEALCG¹

Len : 2 1USED ALC OR CIG FIRST WHEN [AFUFILL] YEARS OLD

	Freq	Pct
1 = Alcohol	1934	3.46
2 = Cigarettes	2478	4.43
3 = Alcohol LOGICALLY ASSIGNED	26	0.05
4 = Cigarettes LOGICALLY ASSIGNED	38	0.07
11 = Alcohol (see NOTE)	20	0.04
12 = Cigarettes (see NOTE)	26	0.05
85 = BAD DATA Logically assigned	1	0.00
89 = LEGITIMATE SKIP Logically assigned	1	0.00
91 = NEVER USED ALCOHOL/CIGARETTES	13189	23.59
94 = DON'T KNOW	41	0.07
97 = REFUSED	14	0.03
98 = BLANK (NO ANSWER)	437	0.78
99 = LEGITIMATE SKIP	37700	67.44

Earlier, the computer recorded that you started using marijuana and cigarettes when you were [AFUFILL] years old. Which did you use first?

USEMJCG¹

Len : 2 1USED MJ OR CIG FIRST WHEN [AFUFILL] YEARS OLD

	Freq	Pct
1 = Marijuana	796	1.42
2 = Cigarettes	2033	3.64
3 = Marijuana LOGICALLY ASSIGNED	36	0.06
4 = Cigarettes LOGICALLY ASSIGNED	27	0.05
11 = Marijuana (see NOTE for USEALCG)	3	0.01
12 = Cigarettes (see NOTE for USEALCG)	15	0.03
91 = NEVER USED MARIJUANA/CIGARETTES	22006	39.36
94 = DON'T KNOW	17	0.03
97 = REFUSED	7	0.01
98 = BLANK (NO ANSWER)	175	0.31
99 = LEGITIMATE SKIP	30790	55.08

PRIOR SUBSTANCE USE

Earlier, the computer recorded that you started using alcohol and marijuana when you were [AFUFILL] years old. Which did you use first?

USEALMJ¹ Len : 2 1USED ALC OR MJ FIRST WHEN [AFUFILL] YEARS OLD

	Freq	Pct
1 = Alcohol.....	2704	4.84
2 = Marijuana.....	948	1.70
3 = Alcohol LOGICALLY ASSIGNED	23	0.04
4 = Marijuana LOGICALLY ASSIGNED	26	0.05
11 = Alcohol (see NOTE for USEALCG)	9	0.02
12 = Marijuana (see NOTE for USEALCG)	7	0.01
89 = LEGITIMATE SKIP Logically assigned.....	1	0.00
91 = NEVER USED ALCOHOL/MARIJUANA	14748	26.38
94 = DON'T KNOW.....	21	0.04
97 = REFUSED	5	0.01
98 = BLANK (NO ANSWER).....	231	0.41
99 = LEGITIMATE SKIP	37182	66.51

NOTE: Values of 1, 2, or 3 in the variables USEACM and USENEXT were reset to values of 11, 12, or 13 if one or more of the relevant age-at-first-use variables (ALCTRY, CIGTRY, and MJAGE) had been assigned the code for bad data during the editing of the data in the TOBACCO, ALCOHOL, or MARIJUANA modules.

Earlier, the computer recorded that you started using alcohol, cigarettes and marijuana when you were [AFUFILL] years old. Which did you use first?

USEACM¹ Len : 2 1USED ALC CIG OR MJ 1ST WHEN [AFUFILL] YEARS OLD

	Freq	Pct
1 = Alcohol.....	588	1.05
2 = Cigarettes	844	1.51
3 = Marijuana.....	200	0.36
4 = Alcohol LOGICALLY ASSIGNED	12	0.02
5 = Cigarettes LOGICALLY ASSIGNED.....	5	0.01
6 = Marijuana LOGICALLY ASSIGNED	11	0.02
11 = Alcohol (see NOTE)	6	0.01
12 = Cigarettes (see NOTE)	3	0.01
13 = Marijuana (see NOTE)	2	0.00
85 = BAD DATA Logically assigned.....	10	0.02
89 = LEGITIMATE SKIP Logically assigned.....	2	0.00
91 = NEVER USED ALCOHOL/CIGARETTES/MARIJUANA	13046	23.34
94 = DON'T KNOW.....	7	0.01
97 = REFUSED	3	0.01
98 = BLANK (NO ANSWER).....	68	0.12
99 = LEGITIMATE SKIP	41098	73.51

After first using [FILL LU25], which of these did you use next?

USENEXT¹ Len : 2 1WHAT DID YOU USE AFTER USING [FILL LU25]

	Freq	Pct
1 = Alcohol.....	697	1.25
2 = Cigarettes	467	0.84
3 = Marijuana.....	453	0.81
4 = Alcohol LOGICALLY ASSIGNED	6	0.01
5 = Cigarettes LOGICALLY ASSIGNED.....	10	0.02
6 = Marijuana LOGICALLY ASSIGNED	15	0.03
11 = Alcohol (see NOTE for USEACM)	4	0.01
12 = Cigarettes (see NOTE for USEACM)	7	0.01
85 = BAD DATA Logically assigned.....	20	0.04
89 = LEGITIMATE SKIP Logically assigned.....	2	0.00
91 = NEVER USED ALCOHOL/CIGARETTES/MARIJUANA	13046	23.34
94 = DON'T KNOW.....	1	0.00
97 = REFUSED	4	0.01
98 = BLANK (NO ANSWER).....	75	0.13
99 = LEGITIMATE SKIP	41098	73.51

PRIOR SUBSTANCE USE

Earlier, the computer recorded that, during the past 30 days, you used prescription pain relievers that were not prescribed for you or that you took only for the experience or feeling they caused. How did you get these prescription pain relievers?

Please enter all of the ways that you got the prescription pain relievers you used in the past 30 days.

ANLRX1DR¹ Len : 2 1GOT ONE+ PRSCRPS FOR PAIN RLVRS FROM JUST ONE DR

	Freq	Pct
1 = Response entered	330	0.59
3 = Response entered LOG ASSN (from ANLOTHS2).....	1	0.00
5 = Response entered LOG ASSN (from ANLGTLAS).....	9	0.02
6 = Response not entered.....	1196	2.14
81 = NEVER USED PAIN RELIEVERS Logically assigned.....	81	0.14
91 = NEVER USED PAIN RELIEVERS.....	46416	83.03
93 = DID NOT USE PAIN RELIEVERS IN THE PAST 30 DAYS.....	7233	12.94
94 = DON'T KNOW.....	39	0.07
97 = REFUSED	59	0.11
98 = BLANK (NO ANSWER).....	541	0.97

ANLRXDRS¹ Len : 2 1I GOT PRSCRPS FOR PAIN RELIEVERS FROM TWO+ DR

	Freq	Pct
1 = Response entered	76	0.14
5 = Response entered LOG ASSN (from ANLGTLAS).....	2	0.00
6 = Response not entered.....	1456	2.60
81 = NEVER USED PAIN RELIEVERS Logically assigned.....	81	0.14
91 = NEVER USED PAIN RELIEVERS.....	46416	83.03
93 = DID NOT USE PAIN RELIEVERS IN THE PAST 30 DAYS.....	7233	12.94
94 = DON'T KNOW.....	39	0.07
97 = REFUSED	59	0.11
98 = BLANK (NO ANSWER).....	543	0.97

ANLRXFAK¹ Len : 2 1I WROTE FAKE PRESCRIPTIONS FOR PAIN RELIEVERS

	Freq	Pct
1 = Response entered	12	0.02
6 = Response not entered.....	1521	2.72
81 = NEVER USED PAIN RELIEVERS Logically assigned.....	81	0.14
91 = NEVER USED PAIN RELIEVERS.....	46416	83.03
93 = DID NOT USE PAIN RELIEVERS IN THE PAST 30 DAYS.....	7233	12.94
94 = DON'T KNOW.....	39	0.07
97 = REFUSED	59	0.11
98 = BLANK (NO ANSWER).....	544	0.97

ANLSTOLE¹ Len : 2 1ISTOLE PN RLVRS FROM A DR'S OFF/CLIN/HOSP/PHARMCY

	Freq	Pct
1 = Response entered	18	0.03
3 = Response entered LOG ASSN (from ANLOTHS2).....	1	0.00
5 = Response entered LOG ASSN (from ANLGTLAS).....	1	0.00
6 = Response not entered.....	1513	2.71
81 = NEVER USED PAIN RELIEVERS Logically assigned.....	81	0.14
91 = NEVER USED PAIN RELIEVERS.....	46416	83.03
93 = DID NOT USE PAIN RELIEVERS IN THE PAST 30 DAYS.....	7233	12.94
94 = DON'T KNOW.....	39	0.07
97 = REFUSED	59	0.11
98 = BLANK (NO ANSWER).....	544	0.97

ANLFRFRE¹ Len : 2 1I GOT PAIN RELIEVERS FRM A FRND/RELATIVE FOR FREE

	Freq	Pct
1 = Response entered	973	1.74
3 = Response entered LOG ASSN (from ANLOTHS2).....	8	0.01
5 = Response entered LOG ASSN (from ANLGTLAS).....	12	0.02
6 = Response not entered.....	541	0.97
81 = NEVER USED PAIN RELIEVERS Logically assigned.....	81	0.14
91 = NEVER USED PAIN RELIEVERS.....	46416	83.03
93 = DID NOT USE PAIN RELIEVERS IN THE PAST 30 DAYS.....	7233	12.94
94 = DON'T KNOW.....	39	0.07
97 = REFUSED	59	0.11
98 = BLANK (NO ANSWER).....	543	0.97

PRIOR SUBSTANCE USE

ANLFRBUY¹

Len : 2 1I BOUGHT THE PN RELIEVERS FRM A FRIEND OR RELATIV

	Freq	Pct
1 = Response entered	349	0.62
3 = Response entered LOG ASSN (from ANLOTHS2).....	2	0.00
5 = Response entered LOG ASSN (from ANLGTLAS).....	6	0.01
6 = Response not entered.....	1176	2.10
81 = NEVER USED PAIN RELIEVERS Logically assigned.....	81	0.14
91 = NEVER USED PAIN RELIEVERS.....	46416	83.03
93 = DID NOT USE PAIN RELIEVERS IN THE PAST 30 DAYS.....	7233	12.94
94 = DON'T KNOW.....	39	0.07
97 = REFUSED	59	0.11
98 = BLANK (NO ANSWER).....	544	0.97

ANLFRRTKE¹

Len : 2 1I TOOK THE PNRLVRS FROM A FRND/RELATIVE WO ASKING

	Freq	Pct
1 = Response entered	221	0.40
3 = Response entered LOG ASSN (from ANLOTHS2).....	1	0.00
5 = Response entered LOG ASSN (from ANLGTLAS).....	1	0.00
6 = Response not entered.....	1310	2.34
81 = NEVER USED PAIN RELIEVERS Logically assigned.....	81	0.14
91 = NEVER USED PAIN RELIEVERS.....	46416	83.03
93 = DID NOT USE PAIN RELIEVERS IN THE PAST 30 DAYS.....	7233	12.94
94 = DON'T KNOW.....	39	0.07
97 = REFUSED	59	0.11
98 = BLANK (NO ANSWER).....	544	0.97

ANLDEALR¹

Len : 2 1I BOUGHT THE PNRLVRS FRM DRUG DEALR/OTH STRANGER

	Freq	Pct
1 = Response entered	197	0.35
3 = Response entered LOG ASSN (from ANLOTHS2).....	2	0.00
5 = Response entered LOG ASSN (from ANLGTLAS).....	4	0.01
6 = Response not entered.....	1330	2.38
81 = NEVER USED PAIN RELIEVERS Logically assigned.....	81	0.14
91 = NEVER USED PAIN RELIEVERS.....	46416	83.03
93 = DID NOT USE PAIN RELIEVERS IN THE PAST 30 DAYS.....	7233	12.94
94 = DON'T KNOW.....	39	0.07
97 = REFUSED	59	0.11
98 = BLANK (NO ANSWER).....	544	0.97

ANLINET¹

Len : 2 1I BOUGHT THE PAIN RELIEVERS ON THE INTERNET

	Freq	Pct
1 = Response entered	24	0.04
5 = Response entered LOG ASSN (from ANLGTLAS).....	2	0.00
6 = Response not entered.....	1508	2.70
81 = NEVER USED PAIN RELIEVERS Logically assigned.....	81	0.14
91 = NEVER USED PAIN RELIEVERS.....	46416	83.03
93 = DID NOT USE PAIN RELIEVERS IN THE PAST 30 DAYS.....	7233	12.94
94 = DON'T KNOW.....	39	0.07
97 = REFUSED	59	0.11
98 = BLANK (NO ANSWER).....	543	0.97

ANLOTHWY¹

Len : 2 1I GOT THE PAIN RELIEVERS IN SOME OTHER WAY

	Freq	Pct
1 = Response entered	143	0.26
5 = Response entered LOG ASSN (from ANLGTLAS).....	4	0.01
6 = Response not entered.....	1387	2.48
81 = NEVER USED PAIN RELIEVERS Logically assigned.....	81	0.14
91 = NEVER USED PAIN RELIEVERS.....	46416	83.03
93 = DID NOT USE PAIN RELIEVERS IN THE PAST 30 DAYS.....	7233	12.94
94 = DON'T KNOW.....	39	0.07
97 = REFUSED	59	0.11
98 = BLANK (NO ANSWER).....	543	0.97

PRIOR SUBSTANCE USE

ANLOTHS2¹

Len : 2 1OTHER WAY RESP GOT PAIN REL USED IN PST 30 DAYS

	Freq	Pct
1 = Got one/more prescriptions from just one doctor.....	2	0.00
4 = Stole it from a doctor's office, clinic, hospital.....	1	0.00
5 = Got it from a friend or relative for free.....	10	0.02
6 = Bought it from a friend or relative.....	2	0.00
7 = Took from a friend or relative without asking.....	2	0.00
8 = Bought it from a drug dealer or other stranger.....	2	0.00
10 = Got it in some other way.....	9	0.02
11 = From friend, relative, home; otherwise unspcfd.....	43	0.08
12 = Stole it or took it; otherwise unspecified.....	5	0.01
13 = Given to me; otherwise unspecified.....	3	0.01
15 = Dr office, clinic, hospital, pharmacy; how unspcfd.....	6	0.01
17 = Got it from a place of business; otherwise unspcfd.....	6	0.01
18 = From an individual; how and relationship unspcfd.....	3	0.01
20 = Traded/bartered for it.....	7	0.01
21 = Found it; otherwise unspecified.....	6	0.01
24 = Bought them at a pharmacy/store.....	3	0.01
72 = Over-the-counter drug reported.....	2	0.00
81 = NEVER USED PAIN RELIEVERS Logically assigned.....	81	0.14
85 = BAD DATA Logically assigned.....	8	0.01
91 = NEVER USED PAIN RELIEVERS.....	46416	83.03
93 = DID NOT USE PAIN RELIEVERS IN THE PAST 30 DAYS.....	7233	12.94
94 = DON'T KNOW.....	10	0.02
97 = REFUSED.....	74	0.13
98 = BLANK (NO ANSWER).....	584	1.04
99 = LEGITIMATE SKIP.....	1387	2.48

Earlier, the computer recorded that, during the past 12 months, you used prescription pain relievers that were not prescribed for you or that you took only for the experience or feeling they caused.

Now think about the last time you used a prescription pain reliever that was not prescribed for you or that you took only for the experience or feeling it caused. How did you get this prescription pain reliever?

ANLGLAS¹

Len : 2 1HOW GOT PRSCRIP PAIN RLVR PAST 12 MOS/LAST TIME

	Freq	Pct
1 = I got a prescription from just one doctor.....	439	0.79
2 = I got prescriptions from more than one doctor.....	43	0.08
3 = I wrote a fake prescription.....	7	0.01
4 = I stole it from dr's office/clinic/hosp/pharmacy.....	8	0.01
5 = I got it from a friend or relative for free.....	1656	2.96
6 = I bought it from a friend or relative.....	278	0.50
7 = I took it from friend/relative without asking.....	194	0.35
8 = I bought it from a drug dealer or other stranger.....	129	0.23
9 = I bought it on the Internet.....	7	0.01
10 = I got it in some other way.....	139	0.25
11 = I got a prescription from just one doctor LOG ASSN.....	3	0.01
15 = I got it from friend/relative for free LOG ASSN.....	13	0.02
18 = I bought it from drug dealer/oth stranger LOG ASSN.....	2	0.00
81 = NEVER USED PAIN RELIEVERS Logically assigned.....	81	0.14
85 = BAD DATA Logically assigned.....	9	0.02
89 = LEGITIMATE SKIP Logically assigned.....	56	0.10
91 = NEVER USED PAIN RELIEVERS.....	46416	83.03
93 = DID NOT USE PAIN RELIEVERS IN THE PAST 12 MOS.....	4723	8.45
94 = DON'T KNOW.....	55	0.10
97 = REFUSED.....	64	0.11
98 = BLANK (NO ANSWER).....	575	1.03
99 = LEGITIMATE SKIP.....	1008	1.80

PRIOR SUBSTANCE USE

ANLGTOS2¹

Len : 2 10 OTHER WAY RESP GOT PAIN REL USED THE LAST TIME

	Freq	Pct
1 = Got one/more prescriptions from just one doctor.....	3	0.01
5 = Got it from a friend or relative.....	13	0.02
8 = Bought it from a drug dealer or other stranger.....	2	0.00
10 = Got it in some other way.....	7	0.01
11 = From friend, relative, home; otherwise unspcfd.....	61	0.11
12 = Stole it or took it; otherwise unspecified.....	3	0.01
13 = Given to me; otherwise unspecified.....	11	0.02
14 = Bought it; otherwise unspecified.....	3	0.01
17 = Got it from a place of business; otherwise unspcfd.....	4	0.01
21 = Found it; otherwise unspecified.....	4	0.01
23 = Got it with prescription(s); otherwise unspecified.....	4	0.01
71 = Bought/obtained it outside of the US.....	3	0.01
72 = Over-the-counter drug reported.....	1	0.00
81 = NEVER USED PAIN RELIEVERS Logically assigned.....	81	0.14
85 = BAD DATA Logically assigned.....	18	0.03
89 = LEGITIMATE SKIP Logically assigned.....	2	0.00
91 = NEVER USED PAIN RELIEVERS.....	46416	83.03
93 = DID NOT USE PAIN RELIEVERS IN THE PAST 12 MOS.....	4723	8.45
94 = DON'T KNOW.....	9	0.02
97 = REFUSED.....	76	0.14
98 = BLANK (NO ANSWER).....	638	1.14
99 = LEGITIMATE SKIP.....	3823	6.84

Earlier, the computer recorded that, during the past 30 days, you used prescription tranquilizers that were not prescribed for you or that you took only for the experience or feeling they caused. How did you get these prescription tranquilizers?

Please enter all of the ways that you got the prescription tranquilizers you used in the past 30 days.

TRNRX1DR¹

Len : 2 11 GOT 1+ PRSCRPS FOR TRANQUILIZERS FRM JST ONE DR

	Freq	Pct
1 = Response entered.....	67	0.12
5 = Response entered LOG ASSN (from TRNGTLA2).....	1	0.00
6 = Response not entered.....	454	0.81
81 = NEVER USED TRANQUILIZERS Logically assigned.....	9	0.02
91 = NEVER USED TRANQUILIZERS.....	51092	91.39
93 = DID NOT USE TRANQUILIZERS IN THE PAST 30 DAYS.....	4028	7.21
94 = DON'T KNOW.....	10	0.02
97 = REFUSED.....	30	0.05
98 = BLANK (NO ANSWER).....	214	0.38

TRNRXDRS¹

Len : 2 11 GOT PRSCRPS FOR TRANQUILIZERS FROM TWO+ DR

	Freq	Pct
1 = Response entered.....	17	0.03
6 = Response not entered.....	505	0.90
81 = NEVER USED TRANQUILIZERS logically assigned.....	9	0.02
91 = NEVER USED TRANQUILIZERS.....	51092	91.39
93 = DID NOT USE TRANQUILIZERS IN THE PAST 30 DAYS.....	4028	7.21
94 = DON'T KNOW.....	10	0.02
97 = REFUSED.....	30	0.05
98 = BLANK (NO ANSWER).....	214	0.38

TRNRXFAK¹

Len : 2 11 WROTE FAKE PRESCRIPTIONS FOR TRANQUILIZERS

	Freq	Pct
1 = Response entered.....	3	0.01
6 = Response not entered.....	519	0.93
81 = NEVER USED TRANQUILIZERS Logically assigned.....	9	0.02
91 = NEVER USED TRANQUILIZERS.....	51092	91.39
93 = DID NOT USE TRANQUILIZERS IN THE PAST 30 DAYS.....	4028	7.21
94 = DON'T KNOW.....	10	0.02
97 = REFUSED.....	30	0.05
98 = BLANK (NO ANSWER).....	214	0.38

PRIOR SUBSTANCE USE

TRNSTOLE¹	Len : 2 1I STOLE TRANQS FROM A DR'S OFF/CLIN/HOSP/PHARMCY		
		Freq	Pct
	1 = Response entered	9	0.02
	6 = Response not entered.....	513	0.92
	81 = NEVER USED TRANQUILIZERS Logically assigned.....	9	0.02
	91 = NEVER USED TRANQUILIZERS	51092	91.39
	93 = DID NOT USE TRANQUILIZERS IN THE PAST 30 DAYS	4028	7.21
	94 = DON'T KNOW.....	10	0.02
	97 = REFUSED	30	0.05
	98 = BLANK (NO ANSWER).....	214	0.38

TRNFRFRE¹	Len : 2 1I GOT TRANQUILIZERS FROM A FRND/RELATIVE FOR FREE		
		Freq	Pct
	1 = Response entered	309	0.55
	3 = Response entered LOG ASSN (from TRNOTHS2)	5	0.01
	5 = Response entered LOG ASSN (from TRNGTLA2).....	1	0.00
	6 = Response not entered.....	207	0.37
	81 = NEVER USED TRANQUILIZERS Logically assigned.....	9	0.02
	91 = NEVER USED TRANQUILIZERS	51092	91.39
	93 = DID NOT USE TRANQUILIZERS IN THE PAST 30 DAYS	4028	7.21
	94 = DON'T KNOW.....	10	0.02
	97 = REFUSED	30	0.05
	98 = BLANK (NO ANSWER).....	214	0.38

TRNFRBUY¹	Len : 2 1I BOUGHT THE TRANQS FROM A FRIEND OR RELATIVE		
		Freq	Pct
	1 = Response entered	113	0.20
	6 = Response not entered.....	409	0.73
	81 = NEVER USED TRANQUILIZERS Logically assigned.....	9	0.02
	91 = NEVER USED TRANQUILIZERS	51092	91.39
	93 = DID NOT USE TRANQUILIZERS IN THE PAST 30 DAYS	4028	7.21
	94 = DON'T KNOW.....	10	0.02
	97 = REFUSED	30	0.05
	98 = BLANK (NO ANSWER).....	214	0.38

TRNFRTKE¹	Len : 2 1I TOOK THE TRANQS FROM A FRND/RELATIVE WO ASKING		
		Freq	Pct
	1 = Response entered	36	0.06
	6 = Response not entered.....	486	0.87
	81 = NEVER USED TRANQUILIZERS Logically assigned.....	9	0.02
	91 = NEVER USED TRANQUILIZERS	51092	91.39
	93 = DID NOT USE TRANQUILIZERS IN THE PAST 30 DAYS	4028	7.21
	94 = DON'T KNOW.....	10	0.02
	97 = REFUSED	30	0.05
	98 = BLANK (NO ANSWER).....	214	0.38

TRNDEALR¹	Len : 2 1I BOUGHT THE TRANQS FROM DRUG DEALR/OTH STRANGER		
		Freq	Pct
	1 = Response entered	68	0.12
	3 = Response entered LOG ASSN (from TRNOTHS2)	1	0.00
	5 = Response entered LOG ASSN (from TRNGTLA2).....	1	0.00
	6 = Response not entered.....	452	0.81
	81 = NEVER USED TRANQUILIZERS Logically assigned.....	9	0.02
	91 = NEVER USED TRANQUILIZERS	51092	91.39
	93 = DID NOT USE TRANQUILIZERS IN THE PAST 30 DAYS	4028	7.21
	94 = DON'T KNOW.....	10	0.02
	97 = REFUSED	30	0.05
	98 = BLANK (NO ANSWER).....	214	0.38

PRIOR SUBSTANCE USE

TRNINET¹

Len : 2 1 I BOUGHT THE TRANQUILIZERS ON THE INTERNET

	Freq	Pct
1 = Response entered	10	0.02
6 = Response not entered.....	512	0.92
81 = NEVER USED TRANQUILIZERS Logically assigned.....	9	0.02
91 = NEVER USED TRANQUILIZERS	51092	91.39
93 = DID NOT USE TRANQUILIZERS IN THE PAST 30 DAYS	4028	7.21
94 = DON'T KNOW.....	10	0.02
97 = REFUSED	30	0.05
98 = BLANK (NO ANSWER).....	214	0.38

TRNOTHWY¹

Len : 2 1 I GOT THE TRANQUILIZERS IN SOME OTHER WAY

	Freq	Pct
1 = Response entered	37	0.07
5 = Response entered LOG ASSN (from TRNGTLA2).....	1	0.00
6 = Response not entered.....	484	0.87
81 = NEVER USED TRANQUILIZERS Logically assigned.....	9	0.02
91 = NEVER USED TRANQUILIZERS	51092	91.39
93 = DID NOT USE TRANQUILIZERS IN THE PAST 30 DAYS	4028	7.21
94 = DON'T KNOW.....	10	0.02
97 = REFUSED	30	0.05
98 = BLANK (NO ANSWER).....	214	0.38

TRNOTHS2¹

Len : 2 1 OTHER WAY RESP GOT TRANQUILIZER IN PST 30 DAYS

	Freq	Pct
5 = Got it from a friend or relative for free.....	5	0.01
8 = Bought it from a drug dealer or other stranger.....	1	0.00
10 = Got it in some other way	9	0.02
11 = From friend, relative, home; otherwise unspcfd.....	7	0.01
71 = Bought/obtained it outside of the US	5	0.01
81 = NEVER USED TRANQUILIZERS Logically assigned.....	9	0.02
85 = BAD DATA Logically assigned	3	0.01
91 = NEVER USED TRANQUILIZERS	51092	91.39
93 = DID NOT USE TRANQUILIZERS IN THE PAST 30 DAYS	4028	7.21
94 = DON'T KNOW.....	1	0.00
97 = REFUSED	36	0.06
98 = BLANK (NO ANSWER).....	225	0.40
99 = LEGITIMATE SKIP	484	0.87

Earlier, the computer recorded that, during the past 12 months, you used prescription tranquilizers that were not prescribed for you or that you took only for the experience or feeling they caused.

Now think about the last time you used a prescription tranquilizer that was not prescribed for you or that you took only for the experience or feeling it caused. How did you get this prescription tranquilizer?

TRNGTLA2¹

Len : 2 1 HOW GOT PRSCRIP TRANQUILIZER PAST 12 MOS/LST TIME

	Freq	Pct
1 = I got a prescription from just one doctor	81	0.14
2 = I got prescriptions from more than one doctor	9	0.02
4 = I stole it from dr's office/clinic/hosp/pharmacy	3	0.01
5 = I got it from a friend or relative for free	703	1.26
6 = I bought it from a friend or relative.....	151	0.27
7 = I took it from friend/relative without asking.....	62	0.11
8 = I bought it from a drug dealer or other stranger	78	0.14
9 = I bought it on the Internet.....	3	0.01
10 = I got it in some other way	36	0.06
15 = I got it from friend/relative for free LOG ASSN.....	8	0.01
81 = NEVER USED TRANQUILIZERS Logically assigned.....	9	0.02
91 = NEVER USED TRANQUILIZERS	51092	91.39
93 = DID NOT USE TRANQUILIZERS IN THE PAST 12 MOS	2947	5.27
94 = DON'T KNOW.....	15	0.03
97 = REFUSED	38	0.07
98 = BLANK (NO ANSWER).....	238	0.43
99 = LEGITIMATE SKIP	432	0.77

PRIOR SUBSTANCE USE

TRNGTOS2¹

Len : 2 1OTHER WAY RESP GOT TRANQUILIZER THE LAST TIME

	Freq	Pct
5 = Got it from a friend or relative for free.....	8	0.01
6 = Bought it from a friend or relative	2	0.00
8 = Bought it from a drug dealer or other stranger.....	1	0.00
10 = Got it in some other way	5	0.01
11 = From friend, relative, home; otherwise unspcfd.....	15	0.03
13 = Given to me; otherwise unspecified.....	4	0.01
81 = NEVER USED TRANQUILIZERS Logically assigned.....	9	0.02
85 = BAD DATA Logically assigned	3	0.01
91 = NEVER USED TRANQUILIZERS	51092	91.39
93 = DID NOT USE TRANQUILIZERS IN THE PAST 12 MOS	2947	5.27
94 = DON'T KNOW.....	3	0.01
97 = REFUSED	40	0.07
98 = BLANK (NO ANSWER).....	253	0.45
99 = LEGITIMATE SKIP	1523	2.72

NOTE: STMGTFGL is a flag variable for specific situations in which respondents answered questions on how they had obtained the prescription stimulants they used nonmedically. When STMGTFGL has values other than 98, however, respondents reported more recent use of methamphetamine in question ST19 than they indicated for most recent use of any stimulant in question ST09. STMGTFGL has values of 1 when respondents revised their stimulant recency of use to be consistent with their methamphetamine recency of use, or they failed to do so. In this latter situation, the stimulant recency variable STIMREC was logically edited to be consistent with the methamphetamine recency METHREC. STMGTFGL has values of 2 when respondents revised their methamphetamine recency of use to be consistent with their stimulant recency of use.

STMGTFGL¹

Len : 2 1CONSISTENCY FLAG FOR SOURCE OF STIM QS

	Freq	Pct
1 = STIM recency revised or inconsistent (see note).....	45	0.08
2 = METH recency rev, consistent w/STIM (see note).....	2	0.00
98 = BLANK (NO ANSWER).....	55858	99.92

Earlier, the computer recorded that, during the past 30 days, you used prescription stimulants that were not prescribed for you or that you took only for the experience or feeling they caused. How did you get these prescription stimulants?

Please enter all of the ways that you got prescription stimulants you used in the past 30 days.

STMRX1DR¹

Len : 2 1I GOT ONE+ PRSCRPS FOR STIM FROM JUST ONE DR

	Freq	Pct
1 = Response entered	34	0.06
5 = Response entered LOG ASSN (from STMGTLA2).....	3	0.01
6 = Response not entered.....	276	0.49
81 = NEVER USED PRESCRIPTION STIMULANTS Log assn.....	17	0.03
91 = NEVER USED PRESCRIPTION STIMULANTS.....	51443	92.02
93 = DID NOT USE PRESCRIP STIMS IN THE PAST 30 DAYS.....	2641	4.72
94 = DON'T KNOW.....	9	0.02
97 = REFUSED	22	0.04
98 = BLANK (NO ANSWER).....	216	0.39
99 = LEGITIMATE SKIP	1244	2.23

STMRXDRS¹

Len : 2 1I GOT PRSCRPS FOR STIMULANTS FROM TWO+ DR

	Freq	Pct
1 = Response entered	9	0.02
6 = Response not entered.....	303	0.54
81 = NEVER USED PRESCRIPTION STIMULANTS Log assn.....	17	0.03
91 = NEVER USED PRESCRIPTION STIMULANTS.....	51443	92.02
93 = DID NOT USE PRESCRIP STIMS IN THE PAST 30 DAYS.....	2641	4.72
94 = DON'T KNOW.....	9	0.02
97 = REFUSED	22	0.04
98 = BLANK (NO ANSWER).....	217	0.39
99 = LEGITIMATE SKIP	1244	2.23

PRIOR SUBSTANCE USE

STMRXFAK¹

Len : 2 1I WROTE FAKE PRESCRIPTIONS FOR STIMULANTS

	Freq	Pct
1 = Response entered	3	0.01
6 = Response not entered.....	309	0.55
81 = NEVER USED PRESCRIPTION STIMULANTS Log assn.....	17	0.03
91 = NEVER USED PRESCRIPTION STIMULANTS.....	51443	92.02
93 = DID NOT USE PRESCRIP STIMS IN THE PAST 30 DAYS.....	2641	4.72
94 = DON'T KNOW.....	9	0.02
97 = REFUSED	22	0.04
98 = BLANK (NO ANSWER).....	217	0.39
99 = LEGITIMATE SKIP	1244	2.23

STMSTOLE¹

Len : 2 1I STOLE STIMS FROM A DR'S OFF/CLIN/HOSP/PHARMCY

	Freq	Pct
1 = Response entered	2	0.00
6 = Response not entered.....	310	0.55
81 = NEVER USED PRESCRIPTION STIMULANTS Log assn.....	17	0.03
91 = NEVER USED PRESCRIPTION STIMULANTS.....	51443	92.02
93 = DID NOT USE PRESCRIP STIMS IN THE PAST 30 DAYS.....	2641	4.72
94 = DON'T KNOW.....	9	0.02
97 = REFUSED	22	0.04
98 = BLANK (NO ANSWER).....	217	0.39
99 = LEGITIMATE SKIP	1244	2.23

STMFRFRE¹

Len : 2 1I GOT STIMULANTS FROM A FRND/RELATIVE FOR FREE

	Freq	Pct
1 = Response entered	190	0.34
3 = Response entered LOG ASSN (from STMOTHS2).....	1	0.00
5 = Response entered LOG ASSN (from STMGTLA2).....	3	0.01
6 = Response not entered.....	120	0.21
81 = NEVER USED PRESCRIPTION STIMULANTS Log assn.....	17	0.03
89 = LEGITIMATE SKIP Logically assigned.....	1	0.00
91 = NEVER USED PRESCRIPTION STIMULANTS.....	51443	92.02
93 = DID NOT USE PRESCRIP STIMS IN THE PAST 30 DAYS.....	2641	4.72
94 = DON'T KNOW.....	9	0.02
97 = REFUSED	22	0.04
98 = BLANK (NO ANSWER).....	215	0.38
99 = LEGITIMATE SKIP	1243	2.22

STMFRBUY¹

Len : 2 1I BOUGHT THE STIMS FROM A FRIEND OR RELATIVE

	Freq	Pct
1 = Response entered	66	0.12
3 = Response entered LOG ASSN (from STMOTHS2).....	1	0.00
5 = Response entered LOG ASSN (from STMGTLA2).....	1	0.00
6 = Response not entered.....	244	0.44
81 = NEVER USED PRESCRIPTION STIMULANTS Log assn.....	17	0.03
91 = NEVER USED PRESCRIPTION STIMULANTS.....	51443	92.02
93 = DID NOT USE PRESCRIP STIMS IN THE PAST 30 DAYS.....	2641	4.72
94 = DON'T KNOW.....	9	0.02
97 = REFUSED	22	0.04
98 = BLANK (NO ANSWER).....	217	0.39
99 = LEGITIMATE SKIP	1244	2.23

STMFRTK¹

Len : 2 1I TOOK THE STIMS FROM A FRND/RELATIVE WO ASKING

	Freq	Pct
1 = Response entered	23	0.04
5 = Response entered LOG ASSN (from STMGTLA2).....	2	0.00
6 = Response not entered.....	288	0.52
81 = NEVER USED PRESCRIPTION STIMULANTS Log assn.....	17	0.03
91 = NEVER USED PRESCRIPTION STIMULANTS.....	51443	92.02
93 = DID NOT USE PRESCRIP STIMS IN THE PAST 30 DAYS.....	2641	4.72
94 = DON'T KNOW.....	9	0.02
97 = REFUSED	22	0.04
98 = BLANK (NO ANSWER).....	216	0.39
99 = LEGITIMATE SKIP	1244	2.23

PRIOR SUBSTANCE USE

STMDEALR¹

Len : 2 1I BOUGHT THE STIMS FROM DRUG DEALR/OTH STRANGER

	Freq	Pct
1 = Response entered	31	0.06
3 = Response entered LOG ASSN (from STMOTHS2)	1	0.00
5 = Response entered LOG ASSN (from STMGTLA2)	2	0.00
6 = Response not entered.....	280	0.50
81 = NEVER USED PRESCRIPTION STIMULANTS Log assn.....	17	0.03
91 = NEVER USED PRESCRIPTION STIMULANTS	51443	92.02
93 = DID NOT USE PRESCRIP STIMS IN THE PAST 30 DAYS	2641	4.72
94 = DON'T KNOW.....	9	0.02
97 = REFUSED	22	0.04
98 = BLANK (NO ANSWER).....	215	0.38
99 = LEGITIMATE SKIP	1244	2.23

STMINET¹

Len : 2 1I BOUGHT THE STIMULANTS ON THE INTERNET

	Freq	Pct
1 = Response entered	13	0.02
5 = Response entered LOG ASSN (from STMGTLA2)	1	0.00
6 = Response not entered.....	298	0.53
81 = NEVER USED PRESCRIPTION STIMULANTS Log assn.....	17	0.03
91 = NEVER USED PRESCRIPTION STIMULANTS	51443	92.02
93 = DID NOT USE PRESCRIP STIMS IN THE PAST 30 DAYS	2641	4.72
94 = DON'T KNOW.....	9	0.02
97 = REFUSED	22	0.04
98 = BLANK (NO ANSWER).....	217	0.39
99 = LEGITIMATE SKIP	1244	2.23

STMOTHWY¹

Len : 2 1I GOT THE STIMULANTS IN SOME OTHER WAY

	Freq	Pct
1 = Response entered	19	0.03
6 = Response not entered.....	293	0.52
81 = NEVER USED PRESCRIPTION STIMULANTS Log assn.....	17	0.03
91 = NEVER USED PRESCRIPTION STIMULANTS	51443	92.02
93 = DID NOT USE PRESCRIP STIMS IN THE PAST 30 DAYS	2641	4.72
94 = DON'T KNOW.....	9	0.02
97 = REFUSED	22	0.04
98 = BLANK (NO ANSWER).....	217	0.39
99 = LEGITIMATE SKIP	1244	2.23

STMOTHS2¹

Len : 2 1OTHER WAY RESP GOT STIMULANT USED IN PST 30 DAYS

	Freq	Pct
5 = Got it from a friend or relative for free.....	1	0.00
6 = Bought it from a friend or relative	1	0.00
8 = Bought it from a drug dealer or other stranger.....	1	0.00
10 = Got it in some other way	9	0.02
11 = From friend, relative, home; otherwise unspcfd	4	0.01
72 = Over-the-counter drug reported.....	1	0.00
81 = NEVER USED PRESCRIPTION STIMULANTS Log assn.....	17	0.03
91 = NEVER USED PRESCRIPTION STIMULANTS	51443	92.02
93 = DID NOT USE PRESCRIP STIMS IN THE PAST 30 DAYS	2641	4.72
97 = REFUSED	23	0.04
98 = BLANK (NO ANSWER).....	227	0.41
99 = LEGITIMATE SKIP	1537	2.75

PRIOR SUBSTANCE USE

Earlier, the computer recorded that, during the past 12 months, you used prescription stimulants that were not prescribed for you or that you took only for the experience or feeling they caused.

Now think about the last time you used a prescription stimulant that was not prescribed for you or that you took only for the experience or feeling it caused. How did you get this prescription stimulant?

STMGTLA2¹ Len : 2 1HOW GOT PRSCRIP STIMULANT PAST 12 MOS/LAST TIME

	Freq	Pct
1 = I got a prescription from just one doctor	32	0.06
2 = I got prescriptions from more than one doctor	5	0.01
5 = I got it from a friend or relative for free	340	0.61
6 = I bought it from a friend or relative.....	97	0.17
7 = I took it from friend/relative without asking.....	46	0.08
8 = I bought it from a drug dealer or other stranger	38	0.07
9 = I bought it on the Internet.....	13	0.02
10 = I got it in some other way	33	0.06
15 = I got it from friend/relative for free LOG ASSN.....	3	0.01
81 = NEVER USED PRESCRIPTION STIMULANTS Log assn.....	17	0.03
89 = LEGITIMATE SKIP Logically assigned.....	1	0.00
91 = NEVER USED PRESCRIPTION STIMULANTS.....	51443	92.02
93 = DID NOT USE PRESCRIP STIMS IN THE PAST 12 MOS	2076	3.71
94 = DON'T KNOW.....	14	0.03
97 = REFUSED	16	0.03
98 = BLANK (NO ANSWER).....	232	0.41
99 = LEGITIMATE SKIP	1499	2.68

STMGTOS2¹ Len : 2 1OTHER WAY RESP GOT STIMULANT USED THE LAST TIME

	Freq	Pct
5 = Got it from a friend or relative for free.....	3	0.01
7 = Took from a friend or relative without asking.....	1	0.00
10 = Got it in some other way	6	0.01
11 = From friend, relative, home; otherwise unspcfd.....	11	0.02
17 = Got it from a place of business; otherwise unspcfd.....	5	0.01
81 = NEVER USED PRESCRIPTION STIMULANTS Log assn.....	17	0.03
85 = BAD DATA Logically assigned.....	4	0.01
91 = NEVER USED PRESCRIPTION STIMULANTS.....	51443	92.02
93 = DID NOT USE PRESCRIP STIMS IN THE PAST 12 MOS	2076	3.71
94 = DON'T KNOW.....	1	0.00
97 = REFUSED	18	0.03
98 = BLANK (NO ANSWER).....	246	0.44
99 = LEGITIMATE SKIP	2074	3.71

Earlier, the computer recorded that, during the past 30 days, you used methamphetamine. How did you get this methamphetamine?

Please enter all of the ways that you got the methamphetamine you used in the past 30 days.

MTHFRFRE¹ Len : 2 1I GOT METHAMP FROM A FRND/RELATIVE FOR FREE

	Freq	Pct
1 = Response entered	156	0.28
3 = Response entered LOG ASSN (from MTHOHS2).....	2	0.00
5 = Response entered LOG ASSN (from MTHGTLAS).....	1	0.00
6 = Response not entered.....	90	0.16
81 = NEVER USED METHAMPHETAMINE Logically assigned	16	0.03
91 = NEVER USED METHAMPHETAMINE.....	52367	93.67
93 = DID NOT USE METHAMPHETAMINE IN THE PAST 30 DAYS.....	3139	5.61
94 = DON'T KNOW.....	7	0.01
97 = REFUSED	40	0.07
98 = BLANK (NO ANSWER).....	87	0.16

MTHFRBUY¹ Len : 2 1I BOUGHT THE METHAMP FROM A FRIEND OR RELATIVE

	Freq	Pct
1 = Response entered	78	0.14
5 = Response entered LOG ASSN (from MTHGTLAS).....	1	0.00
6 = Response not entered.....	170	0.30
81 = NEVER USED METHAMPHETAMINE Logically assigned	16	0.03
91 = NEVER USED METHAMPHETAMINE.....	52367	93.67
93 = DID NOT USE METHAMPHETAMINE IN THE PAST 30 DAYS.....	3139	5.61
94 = DON'T KNOW.....	7	0.01
97 = REFUSED	40	0.07
98 = BLANK (NO ANSWER).....	87	0.16

PRIOR SUBSTANCE USE

MTHFRTKE¹ Len : 2 1I TOOK THE METHAMP FROM A FRND/RELATIVE WO ASKING

	Freq	Pct
1 = Response entered	15	0.03
6 = Response not entered.....	234	0.42
81 = NEVER USED METHAMPHETAMINE Logically assigned	16	0.03
91 = NEVER USED METHAMPHETAMINE.....	52367	93.67
93 = DID NOT USE METHAMPHETAMINE IN THE PAST 30 DAYS.....	3139	5.61
94 = DON'T KNOW.....	7	0.01
97 = REFUSED	40	0.07
98 = BLANK (NO ANSWER).....	87	0.16

MTHDEALR¹ Len : 2 1I BOUGHT THE METHAMP FROM DRUG DEALR/OTH STRANGER

	Freq	Pct
1 = Response entered	58	0.10
3 = Response entered LOG ASSN (from MTHOTHS2).....	1	0.00
6 = Response not entered.....	190	0.34
81 = NEVER USED METHAMPHETAMINE Logically assigned	16	0.03
91 = NEVER USED METHAMPHETAMINE.....	52367	93.67
93 = DID NOT USE METHAMPHETAMINE IN THE PAST 30 DAYS.....	3139	5.61
94 = DON'T KNOW.....	7	0.01
97 = REFUSED	40	0.07
98 = BLANK (NO ANSWER).....	87	0.16

MTHINET¹ Len : 2 1I BOUGHT THE METHAMP ON THE INTERNET

	Freq	Pct
1 = Response entered	3	0.01
6 = Response not entered.....	246	0.44
81 = NEVER USED METHAMPHETAMINE Logically assigned	16	0.03
91 = NEVER USED METHAMPHETAMINE.....	52367	93.67
93 = DID NOT USE METHAMPHETAMINE IN THE PAST 30 DAYS.....	3139	5.61
94 = DON'T KNOW.....	7	0.01
97 = REFUSED	40	0.07
98 = BLANK (NO ANSWER).....	87	0.16

MTHOTHWY¹ Len : 2 1I GOT THE METHAMP IN SOME OTHER WAY

	Freq	Pct
1 = Response entered	24	0.04
6 = Response not entered.....	225	0.40
81 = NEVER USED METHAMPHETAMINE Logically assigned	16	0.03
91 = NEVER USED METHAMPHETAMINE.....	52367	93.67
93 = DID NOT USE METHAMPHETAMINE IN THE PAST 30 DAYS.....	3139	5.61
94 = DON'T KNOW.....	7	0.01
97 = REFUSED	40	0.07
98 = BLANK (NO ANSWER).....	87	0.16

MTHOTHS2¹ Len : 2 1OTHER WAY RESP GOT METH USED IN PST 30 DAYS

	Freq	Pct
5 = Got it from a friend or relative for free.....	2	0.00
8 = Bought it from a drug dealer or other stranger.....	1	0.00
10 = Got it in some other way	8	0.01
11 = From friend, relative, home; otherwise unspcfd.....	3	0.01
16 = Made it/cooked it.....	3	0.01
81 = NEVER USED METHAMPHETAMINE Logically assigned	16	0.03
85 = BAD DATA Logically assigned.....	2	0.00
91 = NEVER USED METHAMPHETAMINE.....	52367	93.67
93 = DID NOT USE METHAMPHETAMINE IN THE PAST 30 DAYS.....	3139	5.61
97 = REFUSED	45	0.08
98 = BLANK (NO ANSWER).....	94	0.17
99 = LEGITIMATE SKIP	225	0.40

PRIOR SUBSTANCE USE

Earlier, the computer recorded that, during the past 12 months, you used methamphetamine.

Now think about the last time you used methamphetamine. How did you get this methamphetamine?

MTHGTLAS Len : 2 1HOW GOT METHAMPHETAMINE PAST 12 MOS/LAST TIME

	Freq	Pct
5 = I got it from a friend or relative for free	271	0.48
6 = I bought it from a friend or relative.....	98	0.18
7 = I took it from friend/relative without asking.....	13	0.02
8 = I bought it from a drug dealer or other stranger	74	0.13
9 = I bought it on the Internet.....	9	0.02
10 = I got it in some other way	26	0.05
16 = I bought it from a friend/relative LOG ASSN.....	1	0.00
18 = I bought it from drug dealer/oth stranger LOG ASSN	2	0.00
81 = NEVER USED METHAMPHETAMINE Logically assigned	16	0.03
91 = NEVER USED METHAMPHETAMINE.....	52367	93.67
93 = DID NOT USE METHAMPHETAMINE IN THE PAST 12 MOS	2684	4.80
94 = DON'T KNOW.....	3	0.01
97 = REFUSED	41	0.07
98 = BLANK (NO ANSWER).....	106	0.19
99 = LEGITIMATE SKIP	194	0.35

MTHGTOS2¹ Len : 2 1OTHER WAY RESP GOT METH USED THE LAST TIME

	Freq	Pct
6 = Bought it from a friend or relative	1	0.00
8 = Bought it from a drug dealer or other stranger.....	2	0.00
10 = Got it in some other way	13	0.02
11 = From friend, relative, home; otherwise unspcfd.....	7	0.01
81 = NEVER USED METHAMPHETAMINE Logically assigned	16	0.03
85 = BAD DATA Logically assigned.....	1	0.00
91 = NEVER USED METHAMPHETAMINE.....	52367	93.67
93 = DID NOT USE METHAMPHETAMINE IN THE PAST 12 MOS	2684	4.80
94 = DON'T KNOW.....	3	0.01
97 = REFUSED	43	0.08
98 = BLANK (NO ANSWER).....	109	0.19
99 = LEGITIMATE SKIP	659	1.18

Earlier, the computer recorded that, during the past 30 days, you used prescription sedatives that were not prescribed for you or that you took only for the experience or feeling they caused. How did you get these prescription sedatives?

Please enter all of the ways that you got the prescription sedatives you used in the past 30 days.

SEDRX1DR¹ Len : 2 1I GOT ONE+ PRSCRPS FOR SEDATIVES FROM JUST ONE DR

	Freq	Pct
1 = Response entered	13	0.02
6 = Response not entered.....	62	0.11
81 = NEVER USED SEDATIVES Logically assigned	22	0.04
91 = NEVER USED SEDATIVES.....	54429	97.36
93 = DID NOT USE SEDATIVES IN THE PAST 30 DAYS.....	1207	2.16
94 = DON'T KNOW.....	2	0.00
97 = REFUSED	9	0.02
98 = BLANK (NO ANSWER).....	161	0.29

SEDRXDRS¹ Len : 2 1I GOT PRSCRPS FOR SEDATIVES FROM TWO+ DR

	Freq	Pct
1 = Response entered	2	0.00
6 = Response not entered.....	73	0.13
81 = NEVER USED SEDATIVES Logically assigned	22	0.04
91 = NEVER USED SEDATIVES.....	54429	97.36
93 = DID NOT USE SEDATIVES IN THE PAST 30 DAYS.....	1207	2.16
94 = DON'T KNOW.....	2	0.00
97 = REFUSED	9	0.02
98 = BLANK (NO ANSWER).....	161	0.29

PRIOR SUBSTANCE USE

SEDRXFAK¹

Len : 2 1I WROTE FAKE PRESCRIPTIONS FOR SEDATIVES

	Freq	Pct
1 = Response entered	2	0.00
5 = Response entered LOG ASSN (from SEDGTLA2).....	1	0.00
6 = Response not entered.....	72	0.13
81 = NEVER USED SEDATIVES Logically assigned.....	22	0.04
91 = NEVER USED SEDATIVES.....	54429	97.36
93 = DID NOT USE SEDATIVES IN THE PAST 30 DAYS.....	1207	2.16
94 = DON'T KNOW.....	2	0.00
97 = REFUSED	9	0.02
98 = BLANK (NO ANSWER).....	161	0.29

SEDSTOLE¹

Len : 2 1I STOLE SEDS FROM A DR'S OFF/CLIN/HOSP/PHARMCY

	Freq	Pct
1 = Response entered	7	0.01
6 = Response not entered.....	68	0.12
81 = NEVER USED SEDATIVES Logically assigned.....	22	0.04
91 = NEVER USED SEDATIVES.....	54429	97.36
93 = DID NOT USE SEDATIVES IN THE PAST 30 DAYS.....	1207	2.16
94 = DON'T KNOW.....	2	0.00
97 = REFUSED	9	0.02
98 = BLANK (NO ANSWER).....	161	0.29

SEDFRFRE¹

Len : 2 1I GOT SEDATIVES FROM A FRND/RELATIVE FOR FREE

	Freq	Pct
1 = Response entered	37	0.07
3 = Response entered LOG ASSN (from SEDOTHS2).....	2	0.00
6 = Response not entered.....	36	0.06
81 = NEVER USED SEDATIVES Logically assigned.....	22	0.04
91 = NEVER USED SEDATIVES.....	54429	97.36
93 = DID NOT USE SEDATIVES IN THE PAST 30 DAYS.....	1207	2.16
94 = DON'T KNOW.....	2	0.00
97 = REFUSED	9	0.02
98 = BLANK (NO ANSWER).....	161	0.29

SEDFRBUY¹

Len : 2 1I BOUGHT THE SEDS FROM A FRIEND OR RELATIVE

	Freq	Pct
1 = Response entered	8	0.01
5 = Response entered LOG ASSN (from SEDGTLA2).....	1	0.00
6 = Response not entered.....	66	0.12
81 = NEVER USED SEDATIVES Logically assigned.....	22	0.04
91 = NEVER USED SEDATIVES.....	54429	97.36
93 = DID NOT USE SEDATIVES IN THE PAST 30 DAYS.....	1207	2.16
94 = DON'T KNOW.....	2	0.00
97 = REFUSED	9	0.02
98 = BLANK (NO ANSWER).....	161	0.29

SEDFRTKE¹

Len : 2 1I TOOK THE SEDS FROM A FRND/RELATIVE WO ASKING

	Freq	Pct
1 = Response entered	10	0.02
5 = Response entered LOG ASSN (from SEDGTLA2).....	1	0.00
6 = Response not entered.....	64	0.11
81 = NEVER USED SEDATIVES Logically assigned.....	22	0.04
91 = NEVER USED SEDATIVES.....	54429	97.36
93 = DID NOT USE SEDATIVES IN THE PAST 30 DAYS.....	1207	2.16
94 = DON'T KNOW.....	2	0.00
97 = REFUSED	9	0.02
98 = BLANK (NO ANSWER).....	161	0.29

PRIOR SUBSTANCE USE

SEDDEALR¹	Len : 2 1I BOUGHT THE SEDS FROM DRUG DEALR/OTH STRANGER		
		Freq	Pct
	1 = Response entered	5	0.01
	6 = Response not entered.....	70	0.13
	81 = NEVER USED SEDATIVES Logically assigned	22	0.04
	91 = NEVER USED SEDATIVES.....	54429	97.36
	93 = DID NOT USE SEDATIVES IN THE PAST 30 DAYS.....	1207	2.16
	94 = DON'T KNOW.....	2	0.00
	97 = REFUSED	9	0.02
	98 = BLANK (NO ANSWER).....	161	0.29

SEDINET¹	Len : 2 1I BOUGHT THE SEDATIVES ON THE INTERNET		
		Freq	Pct
	6 = Response not entered.....	75	0.13
	81 = NEVER USED SEDATIVES Logically assigned	22	0.04
	91 = NEVER USED SEDATIVES.....	54429	97.36
	93 = DID NOT USE SEDATIVES IN THE PAST 30 DAYS.....	1207	2.16
	94 = DON'T KNOW.....	2	0.00
	97 = REFUSED	9	0.02
	98 = BLANK (NO ANSWER).....	161	0.29

SEDOTHWY¹	Len : 2 1I GOT THE SEDATIVES IN SOME OTHER WAY		
		Freq	Pct
	1 = Response entered	8	0.01
	6 = Response not entered.....	67	0.12
	81 = NEVER USED SEDATIVES Logically assigned	22	0.04
	91 = NEVER USED SEDATIVES.....	54429	97.36
	93 = DID NOT USE SEDATIVES IN THE PAST 30 DAYS.....	1207	2.16
	94 = DON'T KNOW.....	2	0.00
	97 = REFUSED	9	0.02
	98 = BLANK (NO ANSWER).....	161	0.29

SEDOTHS2¹	Len : 2 1OTHER WAY RESP GOT SEDATIVE USED IN PST 30 DAYS		
		Freq	Pct
	5 = Got it from a friend or relative for free.....	2	0.00
	10 = Got it in some other way	4	0.01
	81 = NEVER USED SEDATIVES Logically assigned	22	0.04
	91 = NEVER USED SEDATIVES.....	54429	97.36
	93 = DID NOT USE SEDATIVES IN THE PAST 30 DAYS.....	1207	2.16
	94 = DON'T KNOW.....	1	0.00
	97 = REFUSED	10	0.02
	98 = BLANK (NO ANSWER).....	163	0.29
	99 = LEGITIMATE SKIP	67	0.12

Earlier, the computer recorded that, during the past 12 months, you used prescription sedatives that were not prescribed for you or that you took only for the experience or feeling they caused.

Now think about the last time you used a prescription sedative that was not prescribed for you or that you took only for the experience or feeling it caused. How did you get this prescription sedative?

SEDGTLA2¹	Len : 2 1HOW GOT PRSCRIP SEDATIVE PAST 12 MOS/LAST TIME		
		Freq	Pct
	1 = I got a prescription from just one doctor	21	0.04
	2 = I got prescriptions from more than one doctor	4	0.01
	5 = I got it from a friend or relative for free	83	0.15
	6 = I bought it from a friend or relative.....	16	0.03
	7 = I took it from friend/relative without asking.....	11	0.02
	8 = I bought it from a drug dealer or other stranger	6	0.01
	10 = I got it in some other way	12	0.02
	15 = I got it from friend/relative for free LOG ASSN.....	1	0.00
	17 = I took it from friend/relative w/o asking LOG ASSN	1	0.00
	81 = NEVER USED SEDATIVES Logically assigned	22	0.04
	91 = NEVER USED SEDATIVES.....	54429	97.36
	93 = DID NOT USE SEDATIVES IN THE PAST 12 MOS	1052	1.88
	94 = DON'T KNOW.....	4	0.01
	97 = REFUSED	10	0.02
	98 = BLANK (NO ANSWER).....	166	0.30
	99 = LEGITIMATE SKIP	67	0.12

PRIOR SUBSTANCE USE

SEDGTOS2¹

Len : 2 1OTHER WAY RESP GOT SEDATIVE USED THE LAST TIME

	Freq	Pct
5 = Got it from a friend or relative for free.....	1	0.00
7 = Took from a friend or relative without asking.....	1	0.00
10 = Got it in some other way	3	0.01
11 = From friend, relative, home; otherwise unspcfd.....	5	0.01
81 = NEVER USED SEDATIVES Logically assigned.....	22	0.04
85 = BAD DATA Logically assigned.....	2	0.00
91 = NEVER USED SEDATIVES.....	54429	97.36
93 = DID NOT USE SEDATIVES IN THE PAST 12 MOS.....	1052	1.88
97 = REFUSED.....	10	0.02
98 = BLANK (NO ANSWER).....	170	0.30
99 = LEGITIMATE SKIP.....	210	0.38

NOTE: Respondents were assigned legitimate skip codes of 99 or 89 in CIGYRBFR if they reported in the core TOBACCO module that they last smoked a cigarette more than 3 years ago. Logically, these respondents would not have smoked a cigarette in the past 12 to 24 months. In addition, CIGYRBFR was not edited with respect to CIGAGLST or CIGDLLST. Therefore, inconsistencies could exist between CIGYRBFR and these other variables.

Earlier questions were about the past 12 months. This question is about the year before that, that is, from [DATEFILL - 12 MONTHS] to [DATEFILL]. During that year, beginning [DATEFILL - 12 MONTHS] and ending [DATEFILL], did you smoke part or all of a cigarette, even once?

CIGYRBFR¹

Len : 2 1SMOKE ALL OR PART OF CIGARETTE IN YR BEFORE LAST

	Freq	Pct
1 = Yes.....	16568	29.64
2 = No.....	4764	8.52
89 = LEGITIMATE SKIP Logically assigned.....	10086	18.04
91 = NEVER USED CIGARETTES.....	24232	43.34
94 = DON'T KNOW.....	174	0.31
97 = REFUSED.....	78	0.14
98 = BLANK (NO ANSWER).....	2	0.00
99 = LEGITIMATE SKIP.....	1	0.00

NOTE: The variables ALCYRBFR and ALCAGLST were not edited with respect to one another. Therefore, inconsistencies could exist between these two variables.

Earlier questions were about the past 12 months. This question is about the year before that, that is, from [DATEFILL - 12 MONTHS] to [DATEFILL].] During that year, beginning [DATEFILL - 12 MONTHS] and ending [DATEFILL], did you have a drink of any type of alcoholic beverage, even once?

ALCYRBFR¹

Len : 2 1HAVE ALCOHOLIC BEVERAGE IN YEAR BEFORE LAST

	Freq	Pct
1 = Yes.....	30955	55.37
2 = No.....	9379	16.78
85 = BAD DATA Logically assigned.....	3	0.01
91 = NEVER USED ALCOHOL.....	15247	27.27
94 = DON'T KNOW.....	213	0.38
97 = REFUSED.....	95	0.17
98 = BLANK (NO ANSWER).....	13	0.02

NOTE: The variables COCYRBFR and COCAGLST were not edited with respect to one another. Therefore, inconsistencies could exist between these two variables.

Earlier questions were about the past 12 months. This question is about the year before that, that is, from [DATEFILL - 12 MONTHS] to [DATEFILL].] During that year, beginning [DATEFILL - 12 MONTHS] and ending [DATEFILL], did you use any form of cocaine, even once?

COCYRBFR¹

Len : 2 1HAVE ANY FORM OF COCAINE IN YEAR BEFORE LAST

	Freq	Pct
1 = Yes.....	1853	3.31
2 = No.....	4632	8.29
91 = NEVER USED COCAINE.....	49354	88.28
94 = DON'T KNOW.....	30	0.05
97 = REFUSED.....	32	0.06
98 = BLANK (NO ANSWER).....	4	0.01

RECODED PRIOR SUBSTANCE USE

RECODED PRIOR SUBSTANCE USE

NOTE: The variables in this section are recoded variables that were created from one or more of the variables from the following two sections: Recoded Drug Use and Prior Substance Use.

MJPRIOR	Len : 1 MARIJUANA USE 12 TO 23 MONTHS PRIOR TO INTERVIEW	Freq	Pct
	0 = No (Otherwise).....	46743	83.61
	1 = Used MRJ 12-23 months ago (MRJYRBF=1).....	9162	16.39
MJPRIYR	Len : 1 MRJ USE 12-23 MONTHS PRIOR & PST YR MRJ USE	Freq	Pct
	0 = No (Otherwise).....	49087	87.80
	1 = Used in Prior Yr & Past Yr (MRJYR=1 & MJPRIOR=1).....	6818	12.20
MJPRNOYR	Len : 1 MRJ USE 12-23 MONTHS PRIOR & NO PST YR MRJ USE	Freq	Pct
	0 = No (Otherwise).....	53561	95.81
	1 = Used in Pr Yr NOT Pst Yr (MRJYR=0 and MJPRIOR=1).....	2344	4.19

RECODED PRIOR SUBSTANCE USE

The following variables: ANLLTSC, TRNLTS2, STMLTS2, MTHLTSC, and SEDLTS2, were created to capture the sources for most recent nonmedical use of prescription pain relievers, prescription tranquilizers, prescription stimulants, methamphetamine, and prescription sedatives, within the past year.

For each variable, excluding MTHLTSC, there are 11 mutually exclusive levels; 10 levels for specific sources and one level for those respondents who did not indicate using the drug in the past year (or lifetime). Since methamphetamine is not available by prescription, there are 6 mutually exclusive levels; 5 sources and one level for non past year users. The 10 (or 5) levels for the specific sources take into account responses from past month users who indicated a single source during the past 30 days, past month users who indicated their most recent source after indicating multiple sources during the past 30 days, and past year users who indicated their most recent source of drug use.

Note that questions related to source of stimulant use pertain only to prescription stimulants and are not asked of respondents who were users of only methamphetamine, thus those respondents who indicated non-prescription stimulant use only (STMGTLA2=99) were classified as having "No Past Year Use" (STMLTS2=11). The following variables: ANLLTSC, TRNLTS2, STMLTS2, MTHLTSC, and SEDLTS2, were created to capture the sources for most recent nonmedical use of prescription pain relievers, prescription tranquilizers, prescription stimulants, methamphetamine, and prescription sedatives, within the past year.

For each variable, excluding MTHLTSC, there are 11 mutually exclusive levels; 10 levels for specific sources and one level for those respondents who did not indicate using the drug in the past year (or lifetime). Since methamphetamine is not available by prescription, there are 6 mutually exclusive levels; 5 sources and one level for non past year users. The 10 (or 5) levels for the specific sources take into account responses from past month users who indicated a single source during the past 30 days, past month users who indicated their most recent source after indicating multiple sources during the past 30 days, and past year users who indicated their most recent source of drug use.

Note that questions related to source of stimulant use pertain only to prescription stimulants and are not asked of respondents who were users of only methamphetamine, thus those respondents who indicated non-prescription stimulant use only (STMGTLA2=99) were classified as having "No Past Year Use" (STMLTS2=11).

A respondent was classified in one of the following 12 categories for the source of most recent prescription drug use in the past year for the variables, ANLLTSC, TRNLTS2, STMLTS2, and SEDLTS2:

- (1) Got From One Doctor ((XXXGTLAS or XXXGTLA2)=1,11 or only XXXRX1DR=1,3,5)
- (2) Got From More Than One Doctor ((XXXGTLAS or XXXGTLA2)=2,12 or only XXXRXDRS=1,3,5)
- (3) Wrote Fake Prescription ((XXXGTLAS or XXXGTLA2)=3,13 or only XXXRXFAK=1,3,5)
- (4) Stole from Dr Office, Clinic, Hospital, or Pharmacy ((XXXGTLAS or XXXGTLA2)=4,14 or only XXXSTOLE=1,3,5)
- (5) Got From Friend or Relative for Free ((XXXGTLAS or XXXGTLA2)=5,15 or only XXXFRFRE=1,3,5)
- (6) Bought from Friend or Relative ((XXXGTLAS or XXXGTLA2)=6,16 or only XXXFRBUY=1,3,5)

RECODED PRIOR SUBSTANCE USE

- (7) Took from Friend or Relative without Asking
((XXXGTLAS or XXXGTLA2)=7,17 or only XXXFRTKE=1,3,5)
- (8) Bought from Drug Dealer or Other Stranger
((XXXGTLAS or XXXGTLA2)=8,18 or only XXXDEALR=1,3,5)
- (9) Bought on the Internet ((XXXGTLAS or XXXGTLA2)=9,19
or only XXXINET=1,3,5)
- (10) Got Some Other Way (((XXXGTLAS or XXXGTLA2)=10
and XXXGTOS2=10-29,71) or (only XXXOTHWY=1,3,5
and XXXOTHS2=10-29,71))
- (11) No Lifetime or Past Year Use ((XXXGTLAS or
XXXGTLA2)=81,91,93,(99 for STM only))

SAS Missing = Unknown/Invalid Source ((XXXGTLAS or
XXXGTLA2)=85,94,97,98 or [(XXXGTLAS or XXXGTLA2)=10
and XXXOTHS2=70,72,85,94,97,98] or [XXXOTHWY=1 and
XXXOTHS2=70,72,85,94,97,98]))

ANLLTSC

Len : 2 SOURCE OF PAIN RELIEVERS FOR LAST NONMED USE

	Freq	Pct
. = Unknown/Invalid Source	763	1.36
1 = Got From One Doctor	609	1.09
2 = Got From More Than One Doctor	68	0.12
3 = Wrote Fake Prescription	11	0.02
4 = Stole from Dr Office, Clinic, Hospital,or Pharmacy	17	0.03
5 = Got From Friend or Relative for Free	2249	4.02
6 = Bought from Friend or Relative	366	0.65
7 = Took from Friend or Relative without Asking	255	0.46
8 = Bought from Drug Dealer or Other Stranger	180	0.32
9 = Bought on the Internet	13	0.02
10 = Got Some Other Way	154	0.28
11 = No Lifetime or Past Year Use.....	51220	91.62

TRNLTS2

Len : 2 SOURCE OF TRANQUILIZERS FOR LAST NONMED USE

	Freq	Pct
. = Unknown/Invalid Source	307	0.55
1 = Got From One Doctor	128	0.23
2 = Got From More Than One Doctor	18	0.03
4 = Stole from Dr Office, Clinic, Hospital,or Pharmacy	8	0.01
5 = Got From Friend or Relative for Free	946	1.69
6 = Bought from Friend or Relative	203	0.36
7 = Took from Friend or Relative without Asking	79	0.14
8 = Bought from Drug Dealer or Other Stranger	116	0.21
9 = Bought on the Internet	7	0.01
10 = Got Some Other Way	45	0.08
11 = No Lifetime or Past Year Use.....	54048	96.68

RECODED PRIOR SUBSTANCE USE

The variable for the source of most recent methamphetamine use in the past year, MTHLTSC2, was defined by including respondents routed from the core Stimulants module as well as respondents routed from the noncore Special Drugs module who reported they did not think of methamphetamine as a prescription drug when asked about use in the core Stimulants module.

MTHLTSC2 is similar to the variables MTHLTSC and MTHLTSC3, which were created in the 2005 NSDUH. The difference between these variables is how the noncore Special Drug responses were handled. MTHLTSC excluded respondents if they were routed to the source questions based only on their responses to the noncore questions, and MTHLTSC3 did not exclude respondents based on their noncore responses, regardless of whether they did or did not think of methamphetamine as a prescription drug when asked about use in the core Stimulants module.

As indicated below, the imputed recency variable, CPNMTHYR, was used in conjunction with the edited source variables to determine a respondent's source for most recently used methamphetamine based on past year use as defined from both the core Stimulants module and legitimate responses from the noncore Special Drugs module, as previously stated. The categories were defined as follows:

- (5) From Friend or Relative for Free (Valid Past Year Use [CPNMTHYR=1] and MTHGTLAS=5,15 or only MTHFRFRE=1,3,5)
 - (6) Bought from Friend or Relative (Valid Past Year Use [CPNMTHYR=1] and MTHGTLAS=6,16 or only MTHFRBUY=1,3,5)
 - (7) Took from Friend or Relative without Asking (Valid Past Year Use [CPNMTHYR=1] and MTHGTLAS=7,17 or only MTHFRTKE=1,3,5)
 - (8) Bought from Drug Dealer or Other Stranger (Valid Past Year Use [CPNMTHYR=1] and MTHGTLAS=8,18 or only MTHDEALR=1,3,5)
 - (9) Bought on the Internet (Valid Past Year Use [CPNMTHYR=1] and MTHGTLAS=9,19 or only MTHINET=1,3,5)
 - (10) Some Other Way (Valid Past Year Use [CPNMTHYR=1] and [MTHGTLAS=10 and MTHGTOS2=10,11 OR only MTHOTHWY=1,3,5 and MTHOTHS2=10])
 - (11) No Lifetime or Past Year Use (CPNMTHYR=0)
- (SAS Missing) Unknown/Invalid Source (Valid Past Year Use [CPNMTHYR=1] and ([MTHGTLAS=85,94,97,98] or [MTHGTLAS=10 and MTHGTOS2=85,97,98] or [only MTHOTHWY=1 and MTHOTHS2=85,94,97,98]))

Please see Appendix B.4.6 of the Results from the 2006 NSDUH: National Findings for more information.

MTHLTSC2	Len : 2 SOURCE OF METHAMPHETAMINE FOR LAST NONMED USE	Freq	Pct
.	= Unknown/Invalid Source	51	0.09
5	= Got From Friend or Relative for Free	279	0.50
6	= Bought from Friend or Relative	105	0.19
7	= Took from Friend or Relative without Asking	17	0.03
8	= Bought from Drug Dealer or Other Stranger	90	0.16
9	= Bought on the Internet	7	0.01
10	= Got Some Other Way	23	0.04
11	= No Lifetime or Past Year Use	55333	98.98

RECODED PRIOR SUBSTANCE USE

STMLTS2

Len : 2 SOURCE OF RX STIMULANTS FOR LAST NONMED USE

	Freq	Pct
. = Unknown/Invalid Source	272	0.49
1 = Got From One Doctor	59	0.11
2 = Got From More Than One Doctor	12	0.02
5 = Got From Friend or Relative for Free	489	0.87
6 = Bought from Friend or Relative	127	0.23
7 = Took from Friend or Relative without Asking	54	0.10
8 = Bought from Drug Dealer or Other Stranger	54	0.10
9 = Bought on the Internet	20	0.04
10 = Got Some Other Way	38	0.07
11 = No Lifetime or Past Year Rx Use	54780	97.99

Due to the outcome of the 2005 Methamphetamine Analysis Study, the variable for the source of most recent methamphetamine use in the past year, MTHLTSC, was defined by excluding those respondents who were routed to the question on "source of most recent methamphetamine use" based only on their responses to new "non-core" items SD17b and SD18b. The edited variable, METHREC, was used to eliminate these responses and capture only the appropriate responses for most recent methamphetamine use in the past year. See Appendix B.4.6 of the Results from the 2005 National Survey on Drug Use and Health: National Findings for more information.

A respondent was classified in one of the following 8 categories for the source of most recent methamphetamine use in the past year for the variable, MTHLTSC:

- (5) Got From Friend or Relative for Free (Past Year Use [METHREC=1,2,8,11] and [MTHGTLAS=5,15 or only MTHFRFRE=1,3,5])
- (6) Bought from Friend or Relative (Past Year Use [METHREC=1,2,8,11] and [MTHGTLAS=6,16 or only MTHFRBUY=1,5])
- (7) Took from Friend or Relative without Asking (Past Year Use [METHREC=1,2,8,11] and [MTHGTLAS=7 or only MTHFRTKE=1])
- (8) Bought from Drug Dealer or Other Stranger (Past Year Use [METHREC=1,2,8,11] and [MTHGTLAS=8,18 or only MTHDEALR=1,3])
- (9) Bought on the Internet (Past Year Use [METHREC=1,2,8,11] and [MTHGTLAS=9 or only MTHINET=1])
- (10) Got Some Other Way ((Past Year Use [METHREC=1,2,8,11] and [(MTHGTLAS=10 and MTHGTOS2=11)or (only MTHOTHWY=1 and MTHOTHS2=10,11,16)])
- (11) No Lifetime or Past Year Use (METHREC=3,81,91)

SAS Missing = Unknown/Invalid Past Year Use (METHREC=9,85,94,97,98) or (Valid Past Year Use [METHREC=1,2,8,11] and Unknown/Invalid Source (MTHGTLAS=94,97,98 or [MTHGTLAS=10 and MTHOTHS2=85,97,98] or [only MTHOTHWY=1 and MTHOTHS2=85,97,98]))

MTHLTSC

Len : 2 SOURCE OF METHAMPHETAMINE FOR LAST NONMED USE

	Freq	Pct
. = Unknown/Invalid Past Year Use	111	0.20
5 = Got From Friend or Relative for Free	239	0.43
6 = Bought from Friend or Relative	94	0.17
7 = Took from Friend or Relative without Asking	13	0.02
8 = Bought from Drug Dealer or Other Stranger	74	0.13
9 = Bought on the Internet	7	0.01
10 = Got Some Other Way	17	0.03
11 = No Lifetime or Past Year Use	55350	99.01

RECODED PRIOR SUBSTANCE USE

SEDLTS2

Len : 2 SOURCE OF SEDATIVES FOR LAST NONMED USE

	Freq	Pct
. = Unknown/Invalid Source	184	0.33
1 = From One Doctor	31	0.06
2 = From More Than One Doctor	6	0.01
4 = Stole from Dr Office, Clinic, Hospital, or Pharmacy	4	0.01
5 = From Friend or Relative for Free	115	0.21
6 = Bought from Friend or Relative	20	0.04
7 = Took from Friend or Relative without Asking	19	0.03
8 = Bought from Drug Dealer or Other Stranger	8	0.01
10 = Some Other Way	15	0.03
11 = No Lifetime or Past Year Use	55503	99.28

NOTE: The following 46 variables were created to capture all reported sources of past month prescription drug and methamphetamine (MTH) use. The prescription drugs include pain relievers (ANL), tranquilizers (TRN), stimulants (STM), and sedatives (SED).

NOTE: For the following 40 variables, to produce estimates among adults with past month prescription drug use, the analysis will need to be restricted by the specific past month prescription drug use variable (XXXMON=1).

ANLRX1D2

Len : 1 GOT ONE+ RX FOR ANL FROM JUST ONE DOCTOR - PST MON

	Freq	Pct
. = Unknown Source (ANLRX1DR=94,97,98)	639	1.14
1 = Yes (ANLRX1DR=1,3,5)	340	0.61
2 = No (ANLRX1DR=6)	1196	2.14
3 = Never Used/No Past Month Use (ANLRX1DR=81,91,93)	53730	96.11

ANLRXDS2

Len : 1 GOT RX FOR ANL FROM 2 OR MORE DOCTORS - PST MON

	Freq	Pct
. = Unknown Source (ANLRXDRS=94,97,98)	641	1.15
1 = Yes (ANLRXDRS=1,5)	78	0.14
2 = No (ANLRXDRS=6)	1456	2.60
3 = Never Used/No Past Month Use (ANLRXDRS=81,91,93)	53730	96.11

ANLRFK2

Len : 1 WROTE FAKE PRESCRIPTION FOR ANL - PST MON

	Freq	Pct
. = Unknown Source (ANLRFK=94,97,98)	642	1.15
1 = Yes (ANLRFK=1)	12	0.02
2 = No (ANLRFK=6)	1521	2.72
3 = Never Used/No Past Month Use (ANLRFK=81,91,93)	53730	96.11

ANLSTOL2

Len : 1 STOLE ANL FROM DR'S OFF/CLIN/HOSP/PHARM - PST MON

	Freq	Pct
. = Unknown Source (ANLSTOLE=94,97,98)	642	1.15
1 = Yes (ANLSTOLE=1,3,5)	20	0.04
2 = No (ANLSTOLE=6)	1513	2.71
3 = Never Used/No Past Month Use (ANLSTOLE=81,91,93)	53730	96.11

ANLRFRE2

Len : 1 GOT ANL FROM A FRIEND/RELATIVE FOR FREE - PST MON

	Freq	Pct
. = Unknown Source (ANLRFRE=94,97,98)	641	1.15
1 = Yes (ANLRFRE=1,3,5)	993	1.78
2 = No (ANLRFRE=6)	541	0.97
3 = Never Used/No Past Month Use (ANLRFRE=81,91,93)	53730	96.11

ANLFRBY2

Len : 1 BOUGHT ANL FROM A FRIEND OR RELATIVE - PST MON

	Freq	Pct
. = Unknown Source (ANLFRBUY=94,97,98)	642	1.15
1 = Yes (ANLFRBUY=1,3,5)	357	0.64
2 = No (ANLFRBUY=6)	1176	2.10
3 = Never Used/No Past Month Use (ANLFRBUY=81,91,93)	53730	96.11

RECODED PRIOR SUBSTANCE USE

ANLFRTK2	Len : 1	TOOK ANL FROM FRND/RELATIVE WITHOUT ASK - PST MON		
	.	= Unknown Source (ANLFRTKE=94,97,98)	Freq	Pct
	1	= Yes (ANLFRTKE=1,3,5)	642	1.15
	2	= No (ANLFRTKE=6)	223	0.40
	3	= Never Used/No Past Month Use (ANLFRTKE=81,91,93)	1310	2.34
			53730	96.11

ANLDEAL2	Len : 1	BOUGHT ANL FROM DRUG DEALR/OTH STRANGER - PST MON		
	.	= Unknown Source (ANLDEALR=94,97,98)	Freq	Pct
	1	= Yes (ANLDEALR=1,3,5)	642	1.15
	2	= No (ANLDEALR=6)	203	0.36
	3	= Never Used/No Past Month Use (ANLDEALR=81,91,93)	1330	2.38
			53730	96.11

ANLINET2	Len : 1	BOUGHT ANL ON THE INTERNET - PST MON		
	.	= Unknown Source (ANLINET=94,97,98)	Freq	Pct
	1	= Yes (ANLINET=1,5)	641	1.15
	2	= No (ANLINET=6)	26	0.05
	3	= Never Used/No Past Month Use (ANLINET=81,91,93)	1508	2.70
			53730	96.11

The following variable, ANLOTHW2, was defined as SAS missing if a respondent indicated that during the past 30 days they got prescription pain relievers in "some other way" (ANLOTHWY=1,5) and their write-in response was classified as an invalid or unknown source (ANLOTHS2=72,85,94,97,98); or if the respondent was coded as don't know, refused, or blank (ANLOTHWY=94,97,98).

ANLOTHW2	Len : 1	GOT ANL IN SOME OTHER WAY - PST MON		
	.	= Unknown/Invalid Source (See comment above)	Freq	Pct
	1	= Yes (ANLOTHWY=1,5 and ANLOTHS2=10,11-15,17-24)	678	1.21
	2	= No (ANLOTHWY=6 or [ANLOTHWY=1 and ANLOTHS2=1,4-8])	91	0.16
	3	= Never Used/No Past Month Use (ANLOTHWY=81,91,93)	1406	2.51
			53730	96.11

TRNRX1D2	Len : 1	GOT ONE+ RX FOR TRN FROM JUST ONE DOCTOR - PST MON		
	.	= Unknown Source (TRNRX1DR=94,97,98)	Freq	Pct
	1	= Yes (TRNRX1DR=1,5)	254	0.45
	2	= No (TRNRX1DR=6)	68	0.12
	3	= Never Used/No Past Month Use (TRNRX1DR=81,91,93)	454	0.81
			55129	98.61

TRNRXDS2	Len : 1	GOT RX FOR TRN FROM 2 OR MORE DOCTORS - PST MON		
	.	= Unknown Source (TRNRXDRS=94,97,98)	Freq	Pct
	1	= Yes (TRNRXDRS=1)	254	0.45
	2	= No (TRNRXDRS=6)	17	0.03
	3	= Never Used/No Past Month Use (TRNRXDRS=81,91,93)	505	0.90
			55129	98.61

TRNRXFK2	Len : 1	WROTE FAKE PRESCRIPTION FOR TRN - PST MON		
	.	= Unknown Source (TRNRXFAK=94,97,98)	Freq	Pct
	1	= Yes (TRNRXFAK=1)	254	0.45
	2	= No (TRNRXFAK=6)	3	0.01
	3	= Never Used/No Past Month Use (TRNRXFAK=81,91,93)	519	0.93
			55129	98.61

TRNSTOL2	Len : 1	STOLE TRN FROM DR'S OFF/CLIN/HOSP/PHARM - PST MON		
	.	= Unknown Source (TRNSTOLE=94,97,98)	Freq	Pct
	1	= Yes (TRNSTOLE=1)	254	0.45
	2	= No (TRNSTOLE=6)	9	0.02
	3	= Never Used/No Past Month Use (TRNSTOLE=81,91,93)	513	0.92
			55129	98.61

RECODED PRIOR SUBSTANCE USE

TRNFRFE2	Len : 1 GOT TRN FROM A FRIEND/RELATIVE FOR FREE - PST MON		
		Freq	Pct
	. = Unknown Source (TRNFRFRE=94,97,98)	254	0.45
	1 = Yes (TRNFRFRE=1,3,5)	315	0.56
	2 = No (TRNFRFRE=6)	207	0.37
	3 = Never Used/No Past Month Use (TRNFRFRE=81,91,93)	55129	98.61

TRNFRBY2	Len : 1 BOUGHT TRN FROM A FRIEND OR RELATIVE - PST MON		
		Freq	Pct
	. = Unknown Source (TRNFRBUY=94,97,98)	254	0.45
	1 = Yes (TRNFRBUY=1)	113	0.20
	2 = No (TRNFRBUY=6)	409	0.73
	3 = Never Used/No Past Month Use (TRNFRBUY=81,91,93)	55129	98.61

TRNFRTK2	Len : 1 TOOK TRN FROM FRND/RELATIVE WITHOUT ASK - PST MON		
		Freq	Pct
	. = Unknown Source (TRNFRTKE=94,97,98)	254	0.45
	1 = Yes (TRNFRTKE=1)	36	0.06
	2 = No (TRNFRTKE=6)	486	0.87
	3 = Never Used/No Past Month Use (TRNFRTKE=81,91,93)	55129	98.61

TRNDEAL2	Len : 1 BOUGHT TRN FROM DRUG DEALR/OTH STRANGER - PST MON		
		Freq	Pct
	. = Unknown Source (TRNDEALR=94,97,98)	254	0.45
	1 = Yes (TRNDEALR=1,3,5)	70	0.13
	2 = No (TRNDEALR=6)	452	0.81
	3 = Never Used/No Past Month Use (TRNDEALR=81,91,93)	55129	98.61

TRNINET2	Len : 1 BOUGHT TRN ON THE INTERNET - PST MON		
		Freq	Pct
	. = Unknown Source (TRNINET=94,97,98)	254	0.45
	1 = Yes (TRNINET=1)	10	0.02
	2 = No (TRNINET=6)	512	0.92
	3 = Never Used/No Past Month Use (TRNINET=81,91,93)	55129	98.61

The following variable, TRNOTHW2, was defined as SAS missing if a respondent indicated that during the past 30 days they got prescription tranquilizers in "some other way" (TRNOTHWY=1,5) and their write-in response was classified as an unknown source (TRNOTHS2=85,94,97,98); or if the respondent was coded as don't know, refused, or blank (TRNOTHWY=94,97,98).

TRNOTHW2	Len : 1 GOT TRN IN SOME OTHER WAY - PST MON		
		Freq	Pct
	. = Unknown Source (See comment above)	265	0.47
	1 = Yes (TRNOTHWY=1,5 and TRNOTHS2=10,11,71)	21	0.04
	2 = No (TRNOTHWY=6 or [TRNOTHWY=1,5 and TRNOTHS2=5,8])	490	0.88
	3 = Never Used/No Past Month Use (TRNOTHWY=81,91,93)	55129	98.61

STMRIX1D2	Len : 1 GOT ONE+ RX FOR STM FROM JUST ONE DOCTOR - PST MON		
		Freq	Pct
	. = Unknown Source (STMRIX1DR=94,97,98)	247	0.44
	1 = Yes (STMRIX1DR=1,5)	37	0.07
	2 = No (STMRIX1DR=6)	276	0.49
	3 = Never/No Pst Mon/Only MTH (STMRIX1DR=81,91,93,99)	55345	99.00

STMRIXDS2	Len : 1 GOT RX FOR STM FROM 2 OR MORE DOCTORS - PST MON		
		Freq	Pct
	. = Unknown Source (STMRIXDRS=94,97,98)	248	0.44
	1 = Yes (STMRIXDRS=1)	9	0.02
	2 = No (STMRIXDRS=6)	303	0.54
	3 = Never/No Pst Mon/Only MTH (STMRIXDRS=81,91,93,99)	55345	99.00

RECORDED PRIOR SUBSTANCE USE

STMRFK2	Len : 1 WROTE FAKE PRESCRIPTION FOR STM - PST MON	Freq	Pct
	. = Unknown Source (STMRFK=94,97,98)	248	0.44
	1 = Yes (STMRFK=1).....	3	0.01
	2 = No (STMRFK=6).....	309	0.55
	3 = Never/No Pst Mon/Only MTH (STMRFK=81,91,93,99).....	55345	99.00

STMSTOL2	Len : 1 STOLE STM FROM DR'S OFF/CLIN/HOSP/PHARM - PST MON	Freq	Pct
	. = Unknown Source (STMSTOLE=94,97,98)	248	0.44
	1 = Yes (STMSTOLE=1).....	2	0.00
	2 = No (STMSTOLE=6).....	310	0.55
	3 = Never/No Pst Mon/Only MTH (STMSTOLE=81,91,93,99).....	55345	99.00

STMFRFE2	Len : 1 GOT STM FROM A FRIEND/RELATIVE FOR FREE - PST MON	Freq	Pct
	. = Unknown Source (STMFRFRE=94,97,98)	246	0.44
	1 = Yes (STMFRFRE=1,3,5).....	194	0.35
	2 = No (STMFRFRE=6).....	120	0.21
	3 = Never/No Pst Mon/Only MTH(STMFRFRE=81,89,91,93,99).....	55345	99.00

STMFRBY2	Len : 1 BOUGHT STM FROM A FRIEND OR RELATIVE - PST MON	Freq	Pct
	. = Unknown Source (STMFRBUY=94,97,98)	248	0.44
	1 = Yes (STMFRBUY=1,3,5).....	68	0.12
	2 = No (STMFRBUY=6).....	244	0.44
	3 = Never/No Pst Mon/Only MTH (STMFRBUY=81,91,93,99)	55345	99.00

STMFRTK2	Len : 1 TOOK STM FROM FRND/RELATIVE WITHOUT ASK - PST MON	Freq	Pct
	. = Unknown Source (STMFRTKE=94,97,98)	247	0.44
	1 = Yes (STMFRTKE=1,5).....	25	0.04
	2 = No (STMFRTKE=6)	288	0.52
	3 = Never/No Pst Mon/Only MTH (STMFRTKE=81,91,93,99).....	55345	99.00

STMDEAL2	Len : 1 BOUGHT STM FROM DRUG DEALR/OTH STRANGER - PST MON	Freq	Pct
	. = Unknown Source (STMDEALR=94,97,98)	246	0.44
	1 = Yes (STMDEALR=1,3,5).....	34	0.06
	2 = No (STMDEALR=6).....	280	0.50
	3 = Never/No Pst Mon/Only MTH (STMDEALR=81,91,93,99).....	55345	99.00

STMINET2	Len : 1 BOUGHT STM ON THE INTERNET - PST MON	Freq	Pct
	. = Unknown Source (STMINET=94,97,98).....	248	0.44
	1 = Yes (STMINET=1,5)	14	0.03
	2 = No (STMINET=6).....	298	0.53
	3 = Never/No Pst Mon/Only MTH (STMINET=81,91,93,99)	55345	99.00

The following variable, STMOTHW2, was defined as SAS missing if a respondent indicated that during the past 30 days they got prescription stimulants in "some other way" (STMOTHWY=1) and their write-in response was classified as an invalid or unknown source (STMOTHS2=72, 97,98); or if the respondent was coded as don't know, refused, or blank (STMOTHWY=94,97,98).

STMOTHW2	Len : 1 GOT STM IN SOME OTHER WAY - PST MON	Freq	Pct
	. = Unknown/Invalid Source (See comment above).....	251	0.45
	1 = Yes (STMOTHWY=1 and STMOTHS2=10,11).....	13	0.02
	2 = No (STMOTHWY=6 or [STMOTHWY=1 and STMOTHS2=5,6,8]).....	296	0.53
	3 = Never/No Pst Mon/Only MTH (STMOTHWY=81,91,93,99)	55345	99.00

RECODED PRIOR SUBSTANCE USE

Due to the outcome of the methodological study which determined the impact of new methamphetamine questions in the 2005 NSDUH, the following 6 variables, METHFRFE2, MTHFRBY2, MTHFRTK2, MTHDEAL2, MTHINET2, and MTHOTHW2 were defined by excluding those respondents who were routed to questions on "source of past month methamphetamine" based only on their responses to the new CAI questionnaire items SD17b and SD18b found in the Special Drugs module. The edited variable, METHREC, was used to eliminate these responses and capture only the appropriate responses for past month methamphetamine use. See Appendix B.4.6 of the Results from the 2005 National Survey on Drug Use and Health: National Findings for more information.

The following variable, MTHFRFE2, was defined as SAS missing if a respondent indicated methamphetamine use but not in the past month (METHREC=8,9) or was coded as bad data, refused, or blank (METHREC=85,97,98); or if a respondent indicated past month methamphetamine use (METHREC=1,11) and was coded as don't know, refused, or blank (MTHFRFRE=94,97,98).

MTHFRFE2 Len : 1 GOT MTH FROM A FRIEND/RELATIVE FOR FREE - PST MON

	Freq	Pct
. = Lifetime/Pst Yr Use/Unk Source (See comment above)	96	0.17
1 = Yes (Pst Mo Use [METHREC=1,11] and MTHFRFRE=1,3,5)	112	0.20
2 = No (Past Month Use [METHREC=1] and MTHFRFRE=6)	61	0.11
3 = Lifetime/Pst Yr Use/Never Used (METHREC=2,3,81,91)	55636	99.52

The following variable, MTHFRBY2, was defined as SAS missing if a respondent indicated methamphetamine use but not in the past month (METHREC=8,9) or was coded as bad data, refused, or blank (METHREC=85,97,98); or if a respondent indicated past month methamphetamine use (METHREC=1,11) and was coded as don't know, refused, or blank (MTHFRBUY=94,97,98).

MTHFRBY2 Len : 1 BOUGHT MTH FROM A FRIEND OR RELATIVE - PST MON

	Freq	Pct
. = Lifetime/Pst Yr Use/Unk Source (See comment above)	96	0.17
1 = Yes (Past Month Use [METHREC=1] and MTHFRBUY=1,5)	63	0.11
2 = No (Past Month Use [METHREC=1] and MTHFRBUY=6)	110	0.20
3 = Lifetime/Pst Yr Use/Never Used (METHREC=2,3,81,91)	55636	99.52

The following variable, MTHFRTK2, was defined as SAS missing if a respondent indicated methamphetamine use but not in the past month (METHREC=8,9) or was coded as bad data, refused, or blank (METHREC=85,97,98); or if a respondent indicated past month methamphetamine use (METHREC=1,11) and was coded as don't know, refused, or blank (MTHFRTKE=94,97,98).

MTHFRTK2 Len : 1 TOOK MTH FROM FRND/RELATIVE WITHOUT ASK - PST MON

	Freq	Pct
. = Lifetime/Pst Yr Use/Unk Source (See comment above)	96	0.17
1 = Yes (Past Month Use [METHREC=1] and MTHFRTKE=1)	11	0.02
2 = No (Past Month Use [METHREC=1] and MTHFRTKE=6)	162	0.29
3 = Lifetime/Pst Yr Use/Never Used (METHREC=2,3,81,91)	55636	99.52

The following variable, MTHDEAL2, was defined as SAS missing if a respondent indicated methamphetamine use but not in the past month (METHREC=8,9) or was coded as bad data, refused, or blank (METHREC=85,97,98); or if a respondent indicated past month methamphetamine use (METHREC=1,11) and was coded as don't know, refused, or blank (MTHDEALR=94,97,98).

MTHDEAL2 Len : 1 BOUGHT MTH FROM DRUG DEALR/OTH STRANGER - PST MON

	Freq	Pct
. = Lifetime/Pst Yr Use/Unk Source (See comment above)	96	0.17
1 = Yes (Past Month Use [METHREC=1] and MTHDEALR=1)	42	0.08
2 = No (Past Month Use [METHREC=1] and MTHDEALR=6)	131	0.23
3 = Lifetime/Pst Yr Use/Never Used (METHREC=2,3,81,91)	55636	99.52

The following variable, MTHINET2, was defined as SAS missing if a respondent indicated methamphetamine use but not in the past month (METHREC=8,9) or was coded as bad data, refused, or blank (METHREC=85,97,98); or if a respondent indicated past month methamphetamine use (METHREC=1,11) and was coded as don't know, refused, or blank (MTHINET=94,97,98).

MTHINET2 Len : 1 BOUGHT MTH ON THE INTERNET - PST MON

	Freq	Pct
. = Lifetime/Pst Yr Use/Unk Source (See comment above)	96	0.17
1 = Yes (Past Month Use [METHREC=1] and MTHINET=1)	2	0.00
2 = No (Past Month Use [METHREC=1] and MTHINET=6)	171	0.31
3 = Lifetime/Pst Yr Use/Never Used (METHREC=2,3,81,91)	55636	99.52

RECODED PRIOR SUBSTANCE USE

The following variable, MTHOTHW2, was defined as SAS missing if a respondent indicated methamphetamine use but not in the past month (METHREC=8,9) or was coded as bad data, refused, or blank (METHREC=85,97,98); or if a respondent indicated past month methamphetamine use (METHREC=1,11) and was coded as don't know, refused, or blank (MTHOTHWY=94,97,98) or [reported some other source (MTHOTHWY=1) and indicated one of the sources previously listed as a write-in response (MTHOTHS2=5) or was coded as bad data or refused (MTHOTHS2=85,97)].

MTHOTHW2	Len : 1 GOT MTH IN SOME OTHER WAY - PST MON		
	. = Lifetime/Pst Yr Use/Unk Source (See comment above)	Freq	Pct
	1 = Yes (METHREC=1 & MTHOTHWY=1 & MTHOTHS2=10,11,16)	100	0.18
	2 = No (Pst Mo Use [METHREC=1] and MTHOTHWY=6)	8	0.01
	3 = Lifetime/Pst Yr Use/Never Used (METHREC=2,3,81,91)	161	0.29
		55636	99.52
SEDRX1D2	Len : 1 GOT ONE+ RX FOR SED FROM JUST ONE DOCTOR - PST MON		
	. = Unknown Source (SEDRX1DR=94,97,98)	Freq	Pct
	1 = Yes (SEDRX1DR=1)	172	0.31
	2 = No (SEDRX1DR=6)	13	0.02
	3 = Never Used/No Past Month Use (SEDRX1DR=81,91,93)	62	0.11
		55658	99.56
SEDRXDS2	Len : 1 GOT RX FOR SED FROM 2 OR MORE DOCTORS - PST MON		
	. = Unknown Source (SEDRXDRS=94,97,98)	Freq	Pct
	1 = Yes (SEDRXDRS=1)	172	0.31
	2 = No (SEDRXDRS=6)	2	0.00
	3 = Never Used/No Past Month Use (SEDRXDRS=81,91,93)	73	0.13
		55658	99.56
SEDRXFK2	Len : 1 WROTE FAKE PRESCRIPTION FOR SED - PST MON		
	. = Unknown Source (SEDRXFAK=94,97,98)	Freq	Pct
	1 = Yes (SEDRXFAK=1,5)	172	0.31
	2 = No (SEDRXFAK=6)	3	0.01
	3 = Never Used/No Past Month Use (SEDRXFAK=81,91,93)	72	0.13
		55658	99.56
SEDSTOL2	Len : 1 STOLE SED FROM DR'S OFF/CLIN/HOSP/PHARM - PST MON		
	. = Unknown Source (SEDSTOLE=94,97,98)	Freq	Pct
	1 = Yes (SEDSTOLE=1)	172	0.31
	2 = No (SEDSTOLE=6)	7	0.01
	3 = Never Used/No Past Month Use (SEDSTOLE=81,91,93)	68	0.12
		55658	99.56
SEDFRFE2	Len : 1 GOT SED FROM A FRIEND/RELATIVE FOR FREE - PST MON		
	. = Unknown Source (SEDFRFRE=94,97,98)	Freq	Pct
	1 = Yes (SEDFRFRE=1,3,5)	172	0.31
	2 = No (SEDFRFRE=6)	39	0.07
	3 = Never Used/No Past Month Use (SEDFRFRE=81,91,93)	36	0.06
		55658	99.56
SEDFRBY2	Len : 1 BOUGHT SED FROM A FRIEND OR RELATIVE - PST MON		
	. = Unknown Source (SEDFRBUY=94,97,98)	Freq	Pct
	1 = Yes (SEDFRBUY=1,5)	172	0.31
	2 = No (SEDFRBUY=6)	9	0.02
	3 = Never Used/No Past Month Use (SEDFRBUY=81,91,93)	66	0.12
		55658	99.56
SEDFRTK2	Len : 1 TOOK SED FROM FRND/RELATIVE WITHOUT ASK - PST MON		
	. = Unknown Source (SEDFRTKE=94,97,98)	Freq	Pct
	1 = Yes (SEDFRTKE=1,5)	172	0.31
	2 = No (SEDFRTKE=6)	11	0.02
	3 = Never Used/No Past Month Use (SEDFRTKE=81,91,93)	64	0.11
		55658	99.56

RECODED PRIOR SUBSTANCE USE

SEDDEAL2	Len : 1 BOUGHT SED FROM DRUG DEALR/OTH STRANGER - PST MON		
		Freq	Pct
	. = Unknown Source (SEDDEALR=94,97,98)	172	0.31
	1 = Yes (SEDDEALR=1).....	5	0.01
	2 = No (SEDDEALR=6)	70	0.13
	3 = Never Used/No Past Month Use (SEDDEALR=81,91,93)	55658	99.56

NOTE: For the following variable, SEDINET2, there were no respondents who reported that they bought the sedative on the internet in the past month(SEDINET2=1).

SEDINET2	Len : 1 BOUGHT SED ON THE INTERNET - PST MON		
		Freq	Pct
	. = Unknown Source (SEDINET=94,97,98)	172	0.31
	2 = No (SEDINET=6)	75	0.13
	3 = Never Used/No Past Month Use (SEDINET=81,91,93)	55658	99.56

The following variable, SEDOTHW2, was defined as SAS missing if a respondent indicated that during the past 30 days they got prescription sedatives in "some other way" (SEDOTHWY=1) and their write-in response was classified as an unknown source (SEDOTHS2=85,94,97); or if the respondent was coded as don't know, refused, or blank (SEDOTHWY=94,97,98).

SEDOTHW2	Len : 1 GOT SED IN SOME OTHER WAY - PST MON		
		Freq	Pct
	. = Unknown Source (See comment above).....	174	0.31
	1 = Yes (SEDOTHWY=1 and SEDOTHS2=10).....	4	0.01
	2 = No (SEDOTHWY=6 or [SEDOTHWY=1 and SEDOTHS2=5])	69	0.12
	3 = Never Used/No Past Month Use (SEDOTHWY=81,91,93).....	55658	99.56

RECODED PRIOR SUBSTANCE USE

The following 7 variables, MTHLTSC3, MTHFRFE3, MTHFRBY3, MTHFRTK3, MTHDEAL3, MTHINET3, and MTHOTHW3, were created to include responses from either (1) respondents who were routed to the questions on "source of methamphetamine use" based on their responses to new CAI questionnaire items SD17b and SD18b found in the noncore Special Drugs module, or (2) respondents who were routed from the core Stimulants module.

The variable MTHLTSC3 was created to capture the sources for most recent nonmedical use of methamphetamine within the past year. The variables: MTHFRFE3, MTHFRBY3, MTHFRTK3, MTHDEAL3, MTHINET3, and MTHOTHW3 were created to capture all the possible sources for past month methamphetamine use.

The following paragraphs detail the creation of MTHLTSC3. Information on the creation of the other six variables (MTHFRFE3, MTHFRBY3, MTHFRTK3, MTHDEAL3, MTHINET3, and MTHOTHW3) is contained directly in the labels of each of their levels.

MTHLTSC3 has 6 mutually exclusive levels; 5 sources and one level for non past year users. The 5 levels for the specific sources take into account responses from past month users who indicated a single source during the past 30 days, past month users who indicated their most recent source after indicating multiple sources during the past 30 days, and past year users who indicated their most recent source of drug use.

A respondent was classified in one of the following 8 categories for the source of most recent methamphetamine use in the past year for the variable, MTHLTSC3:

- (5) Got From Friend or Relative for Free ((MTHGTLAS=5,15) or (only MTHFRFRE=1))
 - (6) Bought from Friend or Relative ((MTHGTLAS=6,16) or (only MTHFRBUY=1))
 - (7) Took from Friend or Relative without Asking ((MTHGTLAS=7) or (only MTHFRTKKE=1))
 - (8) Bought from Drug Dealer or Other Stranger ((MTHGTLAS=8,18) or (only MTHDEALR=1))
 - (9) Bought on the Internet ((MTHGTLAS=9) or (only MTHINET=1))
 - (10) Got Some Other Way ((MTHGTLAS=10 and MTHGTOS2=11) or (only MTHOTHWY=1 and MTHOTHS2=10,11,16))
 - (11) No Lifetime or Past Year Use (MTHGTLAS=81,91,93)
- SAS Missing = Unknown Source (MTHGTLAS=94,97,98 or [MTHGTLAS=10 and MTHOTHS2=85,93,97] or [MTHOTHWY=1 and MTHOTHS2=85,97])

Please see Appendix B.4.6 of the Results from the 2005 National Survey on Drug Use and Health: National Findings for more information on the new methamphetamine items in the noncore Special Drugs module.

MTHLTSC3	Len : 2 SOURCE OF METHAMP FOR LAST NONMED USE - W/NONCORE		
	. = Unknown Source (See comment above).....	Freq	Pct
	5 = Got From Friend or Relative for Free	162	0.29
	6 = Bought from Friend or Relative	377	0.67
	7 = Took from Friend or Relative without Asking.....	130	0.23
	8 = Bought from Drug Dealer or Other Stranger.....	20	0.04
	9 = Bought on the Internet	108	0.19
	10 = Some Other Way	12	0.02
	11 = No Lifetime or Past Year Use.....	29	0.05
		55067	98.50

RECODED PRIOR SUBSTANCE USE

MTHFRFE3	Len : 1 GOT MTH FRM FRND/RELTIV FOR FREE-PST MON-W/NONCORE		
	. = Unknown Source (MTHFRFRE=94,97,98)	Freq	Pct
	1 = Yes (MTHFRFRE=1,3,5).....	134	0.24
	2 = No (MTHFRFRE=6).....	159	0.28
	3 = Never Used/No Past Month Use (MTHFRFRE=81,91,93).....	90	0.16
		55522	99.31

MTHFRBY3	Len : 1 BOUGHT MTH FROM A FRND/RELIVE-PST MON-W/ NONCORE		
	. = Unknown Source (MTHFRBUY=94,97,98).....	Freq	Pct
	1 = Yes (MTHFRBUY=1,5)	134	0.24
	2 = No (MTHFRBUY=6).....	79	0.14
	3 = Never Used/No Past Month Use (MTHFRBUY=81,91,93).....	170	0.30
		55522	99.31

MTHFRTK3	Len : 1 TOOK MTH FRM FRND/RELTIV WOUT ASK-PST MON-W/NCORE		
	. = Unknown Source (MTHFRTKE=94,97,98)	Freq	Pct
	1 = Yes (MTHFRTKE=1).....	134	0.24
	2 = No (MTHFRTKE=6).....	15	0.03
	3 = Never Used/No Past Month Use (MTHFRTKE=81,91,93).....	234	0.42
		55522	99.31

MTHDEAL3	Len : 1 BGHT MTH FRM DRG DEALR/OTH STRNGR-PST MON-W/NCORE		
	. = Unknown Source (MTHDEALR=94,97,98)	Freq	Pct
	1 = Yes (MTHDEALR=1,3).....	134	0.24
	2 = No (MTHDEALR=6).....	59	0.11
	3 = Never Used/No Past Month Use (MTHDEALR=81,91,93).....	190	0.34
		55522	99.31

MTHINET3	Len : 1 BOUGHT MTH ON THE INTERNET - PST MON - W/ NONCORE		
	. = Unknown Source (MTHINET=94,97,98).....	Freq	Pct
	1 = Yes (MTHINET=1)	134	0.24
	2 = No (MTHINET=6).....	3	0.01
	3 = Never Used/No Past Month Use (MTHINET=81,91,93).....	246	0.44
		55522	99.31

The following variable, MTHOTHW3, was defined as SAS missing if a respondent indicated that during the past 30 days they got methamphetamine in "some other way" (MTHOTHWY=1) and their write-in response was classified as an unknown source (MTHOTHS2=85,97); or if the respondent was coded as don't know, refused, or blank (MTHOTHWY=94,97,98).

MTHOTHW3	Len : 1 GOT MTH IN SOME OTHER WAY - PST MON - W/ NONCORE		
	. = Unknown Source (See comment above).....	Freq	Pct
	1 = Yes (MTHOTHWY=1 and MTHOTHS2=10,11,16)	141	0.25
	2 = No ([MTHOTHWY=1 and MTHOTHS2=5,8] or MTHOTHWY=6).....	14	0.03
	3 = Never Used/No Past Month Use (MTHOTHWY=81,91,93).....	228	0.41
		55522	99.31

SUBSTANCE TREATMENT

SUBSTANCE TREATMENT

The values in the section may be inconsistent with values from the core section(s). Items in this section were edited when respondents legitimately skipped out of these items based on prior answers in the core section(s). Otherwise, non-core items generally were not edited to make them consistent with core items, and core items were not edited to make them consistent with non-core items. This note applies to variables in this section marked by a¹.

NOTE: Respondents were not asked questions in the SUBSTANCE TREATMENT module if they did not report lifetime use of alcohol, marijuana, cocaine, heroin, hallucinogens, or inhalants, or lifetime use of prescription-type psychotherapeutics (pain relievers, tranquilizers, stimulants, or sedatives) for nonmedical reasons. Codes of 81 or 91 in the edited SUBSTANCE TREATMENT variables indicate that the questions did not apply because respondents were nonusers of all of these substances.

These next questions deal with treatment for alcohol and drug problems, not including cigarettes. Please report treatment or counseling designed to help you reduce or stop your alcohol or drug use. Please include detoxification and any other treatment for medical problems associated with your alcohol or drug use.

Have you ever received treatment or counseling for your use of alcohol or any drug, not counting cigarettes?

TXEVER¹	Len : 2	1EVER RECEIVED ALCOHOL OR DRUG TREATMENT		
			Freq	Pct
		1 = Yes	3169	5.67
		2 = No.....	39029	69.81
		81 = NEVER USED ALCOHOL OR DRUGS Logically assigned	26	0.05
		85 = BAD DATA Logically assigned.....	3	0.01
		91 = NEVER USED ALCOHOL OR DRUGS.....	13256	23.71
		94 = DON'T KNOW.....	41	0.07
		97 = REFUSED	87	0.16
		98 = BLANK (NO ANSWER).....	294	0.53

During the past 12 months, that is since [DATEFILL] have you received treatment or counseling for your use of alcohol or any drug, not counting cigarettes?

TXYREVER¹	Len : 2	1EVER RECEIVED ALCOHOL OR DRUG TRMT PAST 12 MOS		
			Freq	Pct
		1 = Yes	1081	1.93
		2 = No.....	1949	3.49
		3 = Yes LOGICALLY ASSIGNED	134	0.24
		4 = No LOGICALLY ASSIGNED	1	0.00
		81 = NEVER USED ALCOHOL OR DRUGS Logically assigned	26	0.05
		85 = BAD DATA Logically assigned.....	1	0.00
		91 = NEVER USED ALCOHOL OR DRUGS.....	13256	23.71
		94 = DON'T KNOW.....	2	0.00
		97 = REFUSED	89	0.16
		98 = BLANK (NO ANSWER).....	337	0.60
		99 = LEGITIMATE SKIP (TXEVER=2).....	39029	69.81

During the past 12 months when you received treatment, was the treatment for alcohol use only, drug use only, or both alcohol and drug use?

TXYRADG¹	Len : 2	1TRMT FOR ALC, DRUG OR BOTH PAST 12 MONTHS		
			Freq	Pct
		1 = Alcohol use only.....	346	0.62
		2 = Drug use only	243	0.43
		3 = Both alcohol and drug use	426	0.76
		4 = Alcohol (drug trmt unknown) LOGICALLY ASSIGNED.....	2	0.00
		5 = Drugs (alcohol trmt unknown) LOGICALLY ASSIGNED.....	2	0.00
		11 = Alcohol only (but last trmt for drugs reported)	24	0.04
		12 = Drugs only (but last trmt for alc reported)	30	0.05
		81 = NEVER USED ALCOHOL OR DRUGS Logically assigned	26	0.05
		85 = BAD DATA Logically assigned.....	2	0.00
		91 = NEVER USED ALCOHOL OR DRUGS.....	13256	23.71
		94 = DON'T KNOW.....	3	0.01
		97 = REFUSED	94	0.17
		98 = BLANK (NO ANSWER).....	472	0.84
		99 = LEGITIMATE SKIP	40979	73.30

SUBSTANCE TREATMENT

During the past 12 months, have you received treatment for your [TXFILL1] in a hospital overnight as an inpatient?

TXYRHOSP¹	Len : 2 1RCVD TXFILL1 TRMT IN HOSP/OVERNIGHT PST 12 MOS		
		Freq	Pct
	1 = Yes	214	0.38
	2 = No	846	1.51
	5 = Yes LOGICALLY ASSIGNED (from TXLTVMN2)	14	0.03
	81 = NEVER USED ALCOHOL OR DRUGS Logically assigned	26	0.05
	85 = BAD DATA Logically assigned	5	0.01
	91 = NEVER USED ALCOHOL OR DRUGS	13256	23.71
	97 = REFUSED	92	0.16
	98 = BLANK (NO ANSWER)	473	0.85
	99 = LEGITIMATE SKIP	40979	73.30

Was the treatment you received in a hospital overnight as an inpatient for your alcohol use, your drug use, or both?

TXYRHPAD¹	Len : 2 1HOSP/OVERNIGHT TRMT FOR ALC, DRUGS, OR BOTH		
		Freq	Pct
	1 = Alcohol use	4	0.01
	2 = Drug use	11	0.02
	3 = Both alcohol and drug use	78	0.14
	81 = NEVER USED ALCOHOL OR DRUGS Logically assigned	26	0.05
	85 = BAD DATA Logically assigned	1	0.00
	91 = NEVER USED ALCOHOL OR DRUGS	13256	23.71
	94 = DON'T KNOW	1	0.00
	97 = REFUSED	89	0.16
	98 = BLANK (NO ANSWER)	508	0.91
	99 = LEGITIMATE SKIP	41931	75.00

During the past 12 months, have you received treatment for your [TXFILL1] in a residential drug or alcohol rehabilitation facility where you stayed overnight?

TXYRRFIN¹	Len : 2 1RCVD TXFILL1 TRMT REHAB CENTR/OVERNIGHT PST 12 MO		
		Freq	Pct
	1 = Yes	255	0.46
	2 = No	786	1.41
	3 = Yes LOGICALLY ASSIGNED	1	0.00
	5 = Yes LOGICALLY ASSIGNED (from TXLTVMN2)	30	0.05
	81 = NEVER USED ALCOHOL OR DRUGS Logically assigned	26	0.05
	85 = BAD DATA Logically assigned	7	0.01
	91 = NEVER USED ALCOHOL OR DRUGS	13256	23.71
	97 = REFUSED	92	0.16
	98 = BLANK (NO ANSWER)	473	0.85
	99 = LEGITIMATE SKIP	40979	73.30

Was the treatment you received in a residential drug or alcohol rehabilitation facility where you stayed overnight for your alcohol use, your drug use, or both?

TXYRINAD¹	Len : 2 1RES ALC/DRG REH TRMT FOR ALC, DRUGS, OR BOTH		
		Freq	Pct
	1 = Alcohol use	7	0.01
	2 = Drug use	6	0.01
	3 = Both alcohol and drug use	106	0.19
	81 = NEVER USED ALCOHOL OR DRUGS Logically assigned	26	0.05
	85 = BAD DATA Logically assigned	1	0.00
	91 = NEVER USED ALCOHOL OR DRUGS	13256	23.71
	97 = REFUSED	89	0.16
	98 = BLANK (NO ANSWER)	524	0.94
	99 = LEGITIMATE SKIP	41890	74.93

SUBSTANCE TREATMENT

During the past 12 months, have you received treatment for your [TXFILL1] in a drug or alcohol rehabilitation facility as an outpatient?

TXYRRFOP¹	Len : 2 1RCVD TXFILL1 TRMT REHAB CENTR/OUTPT PST 12 MOS		
		Freq	Pct
	1 = Yes	422	0.75
	2 = No.....	595	1.06
	3 = Yes LOGICALLY ASSIGNED	1	0.00
	5 = Yes LOGICALLY ASSIGNED (from TXLTYMN2).....	48	0.09
	81 = NEVER USED ALCOHOL OR DRUGS Logically assigned	26	0.05
	85 = BAD DATA Logically assigned	8	0.01
	91 = NEVER USED ALCOHOL OR DRUGS.....	13256	23.71
	94 = DON'T KNOW.....	4	0.01
	97 = REFUSED	93	0.17
	98 = BLANK (NO ANSWER).....	473	0.85
	99 = LEGITIMATE SKIP	40979	73.30

Was the treatment you received in a drug or alcohol rehabilitation facility as an outpatient for your alcohol use, your drug use, or both?

TXYRPOAD¹	Len : 2 1OUTPATIENT TRMT FOR ALC, DRUGS, OR BOTH		
		Freq	Pct
	1 = Alcohol use.....	13	0.02
	2 = Drug use.....	17	0.03
	3 = Both alcohol and drug use	154	0.28
	81 = NEVER USED ALCOHOL OR DRUGS Logically assigned	26	0.05
	85 = BAD DATA Logically assigned	1	0.00
	91 = NEVER USED ALCOHOL OR DRUGS.....	13256	23.71
	94 = DON'T KNOW.....	1	0.00
	97 = REFUSED	89	0.16
	98 = BLANK (NO ANSWER).....	530	0.95
	99 = LEGITIMATE SKIP	41818	74.80

During the past 12 months, have you received treatment for your [TXFILL1] in a mental health center or facility as an outpatient?

TXYRMHC¹	Len : 2 1RCVD TXFILL1 TRMT MNT HEALTH CNTR/OUTPT PST 12 MO		
		Freq	Pct
	1 = Yes	262	0.47
	2 = No.....	769	1.38
	5 = Yes LOGICALLY ASSIGNED (from TXLTYMN2).....	36	0.06
	81 = NEVER USED ALCOHOL OR DRUGS Logically assigned	26	0.05
	85 = BAD DATA Logically assigned	8	0.01
	91 = NEVER USED ALCOHOL OR DRUGS.....	13256	23.71
	94 = DON'T KNOW.....	2	0.00
	97 = REFUSED	94	0.17
	98 = BLANK (NO ANSWER).....	473	0.85
	99 = LEGITIMATE SKIP	40979	73.30

Was the treatment you received in a mental health center or facility as an outpatient for your alcohol use, your drug use, or both?

TXYRMHAD¹	Len : 2 1MNT HEALTH CNTR TRMT FOR ALC, DRUGS, OR BOTH		
		Freq	Pct
	1 = Alcohol use.....	10	0.02
	2 = Drug use.....	5	0.01
	3 = Both alcohol and drug use	114	0.20
	81 = NEVER USED ALCOHOL OR DRUGS Logically assigned	26	0.05
	85 = BAD DATA Logically assigned	1	0.00
	91 = NEVER USED ALCOHOL OR DRUGS.....	13256	23.71
	94 = DON'T KNOW.....	1	0.00
	97 = REFUSED	89	0.16
	98 = BLANK (NO ANSWER).....	518	0.93
	99 = LEGITIMATE SKIP	41885	74.92

SUBSTANCE TREATMENT

During the past 12 months, have you received treatment for your [TXFILL1] in an emergency room?

TXYRTXER¹	Len : 2 1RCVD TXFILL1 TRMT IN EMERGENCY ROOM PAST 12 MOS		
		Freq	Pct
	1 = Yes	104	0.19
	2 = No.....	949	1.70
	3 = Yes LOGICALLY ASSIGNED	14	0.03
	5 = Yes LOGICALLY ASSIGNED (from TXLTVMN2).....	7	0.01
	81 = NEVER USED ALCOHOL OR DRUGS Logically assigned	26	0.05
	85 = BAD DATA Logically assigned	6	0.01
	91 = NEVER USED ALCOHOL OR DRUGS.....	13256	23.71
	97 = REFUSED	91	0.16
	98 = BLANK (NO ANSWER).....	473	0.85
	99 = LEGITIMATE SKIP	40979	73.30

Was the treatment you received in an emergency room for your alcohol use, your drug use, or both?

TXYRERAD¹	Len : 2 1EMERGENCY ROOM TRMT FOR ALC, DRUGS, OR BOTH		
		Freq	Pct
	1 = Alcohol use.....	6	0.01
	2 = Drug use.....	14	0.03
	3 = Both alcohol and drug use	14	0.03
	81 = NEVER USED ALCOHOL OR DRUGS Logically assigned	26	0.05
	85 = BAD DATA Logically assigned	1	0.00
	91 = NEVER USED ALCOHOL OR DRUGS.....	13256	23.71
	94 = DON'T KNOW.....	1	0.00
	97 = REFUSED	89	0.16
	98 = BLANK (NO ANSWER).....	510	0.91
	99 = LEGITIMATE SKIP	41988	75.11

During the past 12 months, have you received treatment for your [TXFILL1] in a private doctor's office?

TXYRDOC¹	Len : 2 1RCVD TXFILL1 TRMT IN PRIV DR.'S OFFICE PST 12 MOS		
		Freq	Pct
	1 = Yes	131	0.23
	2 = No.....	920	1.65
	5 = Yes LOGICALLY ASSIGNED (from TXLTVMN2).....	20	0.04
	81 = NEVER USED ALCOHOL OR DRUGS Logically assigned	26	0.05
	85 = BAD DATA Logically assigned	8	0.01
	91 = NEVER USED ALCOHOL OR DRUGS.....	13256	23.71
	94 = DON'T KNOW.....	1	0.00
	97 = REFUSED	91	0.16
	98 = BLANK (NO ANSWER).....	473	0.85
	99 = LEGITIMATE SKIP	40979	73.30

Was the treatment you received in a private doctor's office for your alcohol use, your drug use, or both?

TXYRDCAD¹	Len : 2 1PRIV DR.'S OFFICE TRMT FOR ALC, DRUGS, OR BOTH		
		Freq	Pct
	1 = Alcohol use.....	2	0.00
	2 = Drug use.....	7	0.01
	3 = Both alcohol and drug use	34	0.06
	81 = NEVER USED ALCOHOL OR DRUGS Logically assigned	26	0.05
	85 = BAD DATA Logically assigned	1	0.00
	91 = NEVER USED ALCOHOL OR DRUGS.....	13256	23.71
	97 = REFUSED	89	0.16
	98 = BLANK (NO ANSWER).....	498	0.89
	99 = LEGITIMATE SKIP	41992	75.11

SUBSTANCE TREATMENT

During the past 12 months, have you received treatment for your [TXFILL1] in a prison or jail?

TXYRJAIL¹	Len : 2 1RCVD TXFILL1 TRMT IN PRISON/JAIL PAST 12 MONTHS		
		Freq	Pct
	1 = Yes	109	0.19
	2 = No.....	955	1.71
	5 = Yes LOGICALLY ASSIGNED (from TXLTVMN2)	8	0.01
	81 = NEVER USED ALCOHOL OR DRUGS Logically assigned	26	0.05
	85 = BAD DATA Logically assigned.....	8	0.01
	91 = NEVER USED ALCOHOL OR DRUGS.....	13256	23.71
	94 = DON'T KNOW.....	1	0.00
	97 = REFUSED	90	0.16
	98 = BLANK (NO ANSWER).....	473	0.85
	99 = LEGITIMATE SKIP	40979	73.30

Was the treatment you received in a prison or jail for your alcohol use, your drug use, or both?

TXYRJLAD¹	Len : 2 1PRISON/JAIL TRMT FOR ALC, DRUGS, OR BOTH		
		Freq	Pct
	1 = Alcohol use.....	4	0.01
	2 = Drug use.....	3	0.01
	3 = Both alcohol and drug use	39	0.07
	81 = NEVER USED ALCOHOL OR DRUGS Logically assigned	26	0.05
	85 = BAD DATA Logically assigned.....	1	0.00
	91 = NEVER USED ALCOHOL OR DRUGS.....	13256	23.71
	97 = REFUSED	89	0.16
	98 = BLANK (NO ANSWER).....	495	0.89
	99 = LEGITIMATE SKIP	41992	75.11

During the past 12 months, have you received treatment for your [TXFILL1] in a self-help group such as Alcoholics Anonymous or Narcotics Anonymous?

TXYRSHG¹	Len : 2 1RCVD TXFILL1 TRMT IN SELF-HELP GROUP PAST 12 MOS		
		Freq	Pct
	1 = Yes	522	0.93
	2 = No.....	508	0.91
	3 = Yes LOGICALLY ASSIGNED	2	0.00
	5 = Yes LOGICALLY ASSIGNED (from TXLTVMN2)	38	0.07
	81 = NEVER USED ALCOHOL OR DRUGS Logically assigned	26	0.05
	85 = BAD DATA Logically assigned.....	8	0.01
	91 = NEVER USED ALCOHOL OR DRUGS.....	13256	23.71
	94 = DON'T KNOW.....	1	0.00
	97 = REFUSED	92	0.16
	98 = BLANK (NO ANSWER).....	473	0.85
	99 = LEGITIMATE SKIP	40979	73.30

Was the treatment you received in a self-help group for your alcohol use, your drug use, or both?

TXYRSGAD¹	Len : 2 1SELF-HELP GROUP TRMT FOR ALC, DRUGS, OR BOTH		
		Freq	Pct
	1 = Alcohol use.....	26	0.05
	2 = Drug use.....	12	0.02
	3 = Both alcohol and drug use	192	0.34
	81 = NEVER USED ALCOHOL OR DRUGS Logically assigned	26	0.05
	85 = BAD DATA Logically assigned.....	1	0.00
	91 = NEVER USED ALCOHOL OR DRUGS.....	13256	23.71
	97 = REFUSED	89	0.16
	98 = BLANK (NO ANSWER).....	525	0.94
	99 = LEGITIMATE SKIP	41778	74.73

SUBSTANCE TREATMENT

During the past 12 months, have you received treatment for your [TXFILL1] in some other place besides these that have been listed?

TXYRSOP¹	Len : 2 1RCVD TXFILL1 TRMT IN SOME OTHER PLACE PAST 12 MOS	Freq	Pct
	1 = Yes	294	0.53
	2 = No.....	691	1.24
	5 = Yes LOGICALLY ASSIGNED (from TXLTMYM2)	79	0.14
	7 = Treatment location unknown, LOG ASSN	8	0.01
	81 = NEVER USED ALCOHOL OR DRUGS Logically assigned	26	0.05
	85 = BAD DATA Logically assigned	7	0.01
	91 = NEVER USED ALCOHOL OR DRUGS	13256	23.71
	97 = REFUSED	92	0.16
	98 = BLANK (NO ANSWER).....	473	0.85
	99 = LEGITIMATE SKIP	40979	73.30

TXYROTS2¹	Len : 3 1OTHER PLACE RECEIVED TRMT PAST 12 MONTHS	Freq	Pct
	2 = A res drug/alcohol rehab facility overnight.....	3	0.01
	3 = A drug or alcohol rehab facility as an outpatient.....	1	0.00
	4 = A mental health center or facility as outpatient	1	0.00
	7 = A prison or jail.....	2	0.00
	8 = Self-help group, Alcoholic/Narcotics Anonymous	9	0.02
	9 = Some other place.....	11	0.02
	40 = Home, family, friends	23	0.04
	41 = School, college	37	0.07
	42 = Church/religious/spiritual influence.....	18	0.03
	44 = Halfway house/group home	4	0.01
	45 = Rehab/intervention fac/prgrm, ptnt status unspcfd	9	0.02
	47 = Communty/city/county/state pgm or facil; unspcfd.....	10	0.02
	48 = Counselor, therapist, psychologist, psychiatrist.....	50	0.09
	49 = Court-mandated/sponsored program	42	0.08
	51 = Alcohol/drug class or education, locale unspcfd.....	10	0.02
	52 = Military/VA Hospital.....	3	0.01
	53 = Hospital; mental health or patient status unspcfd	4	0.01
	55 = Youth-oriented facility/organization/program	4	0.01
	58 = Other individual, relationship unspecified	4	0.01
	64 = Methadone clinic/program.....	7	0.01
	65 = Name of facility/program given.....	76	0.14
	66 = Church-run formal program/facility	3	0.01
	73 = Group counseling/therapy	5	0.01
	74 = Clinic; type unspecified	3	0.01
	981 = NEVER USED ALCOHOL OR DRUGS Logically assigned	26	0.05
	985 = BAD DATA Logically assigned	23	0.04
	991 = NEVER USED ALCOHOL OR DRUGS	13256	23.71
	994 = DON'T KNOW.....	5	0.01
	997 = REFUSED	98	0.18
	998 = BLANK (NO ANSWER).....	488	0.87
	999 = LEGITIMATE SKIP	41670	74.54

Was the treatment you received in this other place for your alcohol use, your drug use, or both?

TXYROTAD¹	Len : 2 1OTHER PLACE TRMT FOR ALC, DRUGS, OR BOTH	Freq	Pct
	1 = Alcohol use.....	10	0.02
	2 = Drug use.....	9	0.02
	3 = Both alcohol and drug use	87	0.16
	81 = NEVER USED ALCOHOL OR DRUGS Logically assigned	26	0.05
	91 = NEVER USED ALCOHOL OR DRUGS	13256	23.71
	97 = REFUSED	89	0.16
	98 = BLANK (NO ANSWER).....	532	0.95
	99 = LEGITIMATE SKIP	41896	74.94

SUBSTANCE TREATMENT

During the past 12 months, that is, since [DATEFILL], did you visit a hospital emergency room to receive treatment for your use of cocaine, heroin, marijuana, PCP, LSD, or Methamphetamine?

TXYRVSER¹	Len : 2	1EVER VISIT EMER RM FOR TRMT OF ILL DRUG PST 12 MO		
			Freq	Pct
		1 = Yes	41	0.07
		2 = No	637	1.14
		6 = NEVER USED RELEVANT DRUGS	51	0.09
		81 = NEVER USED ALCOHOL OR DRUGS Logically assigned	26	0.05
		91 = NEVER USED ALCOHOL OR DRUGS	13256	23.71
		97 = REFUSED	95	0.17
		98 = BLANK (NO ANSWER).....	474	0.85
		99 = LEGITIMATE SKIP	41325	73.92

During the past 12 months, how many times did you visit a hospital emergency room to receive treatment for your use of cocaine, heroin, marijuana, PCP, LSD, or Methamphetamine?

TXYRNME2¹	Len : 3	1# TIMES EMER RM FOR TRMT OF ILL DRUGS PST 12 MOS		
			Freq	Pct
		RANGE = 1 - 30.....	39	0.07
		981 = NEVER USED ALCOHOL OR DRUGS Logically assigned	26	0.05
		991 = NEVER USED ALCOHOL OR DRUGS	13256	23.71
		994 = DON'T KNOW.....	1	0.00
		997 = REFUSED	96	0.17
		998 = BLANK (NO ANSWER).....	474	0.85
		999 = LEGITIMATE SKIP	42013	75.15

Are you currently receiving treatment or counseling for your [TXFILL1]?

TXRCVNOW¹	Len : 2	1CURRENTLY RECEIVING TRMT/COUNSELING FOR TXFILL1		
			Freq	Pct
		1 = Yes	386	0.69
		2 = No	691	1.24
		4 = No LOGICALLY ASSIGNED	1	0.00
		81 = NEVER USED ALCOHOL OR DRUGS Logically assigned	26	0.05
		85 = BAD DATA Logically assigned	3	0.01
		89 = LEGITIMATE SKIP Logically assigned.....	1	0.00
		91 = NEVER USED ALCOHOL OR DRUGS	13256	23.71
		94 = DON'T KNOW.....	1	0.00
		97 = REFUSED	92	0.16
		98 = BLANK (NO ANSWER).....	470	0.84
		99 = LEGITIMATE SKIP	40978	73.30

NOTE: The variables NDTXNEDR, NDTXALCR, NDTXMJR, NDTXCOCR, NDTXHERR, NDTXHALR, NDTXINHR, NDTXANLR, NDTXTRNR, NDTXSTMR, NDTXSEDR, NDTXSODR, NDTXDG1R, NDTXDG2R, NDTXDG3R, NDTXDG4R, NDTXDG5R, and NDTXEFTR are renamed versions of the following variables from the 1999 survey: NDTXNEED, NDTXALC, NDTXMJ, NDTXCOC, NDTXHER, NDTXHAL, NDTXINH, NDTXANL, NDTXTRAN, NDTXSTIM, NDTXSED, NDTXSOD, NDTXDRG1, NDTXDRG2, NDTXDRG3, NDTXDRG4, NDTXDRG5, and NDTXEFRT. These variables were renamed because changes in the skip logic for 2000 affected whether respondents were asked (or not asked) the questions corresponding to these variables.

During the past 12 months, did you need treatment or counseling for your alcohol or drug use?

NDTXNEDR¹	Len : 2	1NEED TRMT FOR USE OF ALCOHOL OR DRUG PAST 12 MOS		
			Freq	Pct
		1 = Yes	335	0.60
		2 = No	40681	72.77
		11 = Yes (TXYREVER=3).....	30	0.05
		12 = No (TXYREVER=3)	104	0.19
		81 = NEVER USED ALCOHOL OR DRUGS Logically assigned	26	0.05
		85 = BAD DATA Logically assigned	2	0.00
		91 = NEVER USED ALCOHOL OR DRUGS	13256	23.71
		94 = DON'T KNOW.....	31	0.06
		97 = REFUSED	64	0.11
		98 = BLANK (NO ANSWER).....	295	0.53
		99 = LEGITIMATE SKIP	1081	1.93

SUBSTANCE TREATMENT

During the past 12 months, did you need additional treatment or counseling for your alcohol or drug use?

NDTXMORE¹	Len : 2 1NEED ADDL TRMT FOR USE OF ALCOHOL/DRUG PST 12 MOS		
		Freq	Pct
	1 = Yes	55	0.10
	2 = No.....	632	1.13
	81 = NEVER USED ALCOHOL OR DRUGS Logically assigned	26	0.05
	91 = NEVER USED ALCOHOL OR DRUGS.....	13256	23.71
	94 = DON'T KNOW.....	2	0.00
	97 = REFUSED	3	0.01
	98 = BLANK (NO ANSWER).....	566	1.01
	99 = LEGITIMATE SKIP	41365	73.99

During the past 12 months, for which of the following drugs did you need additional treatment or counseling?

NDTMRALC¹	Len : 2 1NEED ADDL TRMT FOR USE OF ALCOHOL PAST 12 MOS		
		Freq	Pct
	1 = Response entered	30	0.05
	6 = Response not entered.....	25	0.04
	81 = NEVER USED ALCOHOL OR DRUGS Logically assigned	26	0.05
	91 = NEVER USED ALCOHOL OR DRUGS.....	13256	23.71
	97 = REFUSED	3	0.01
	98 = BLANK (NO ANSWER).....	568	1.02
	99 = LEGITIMATE SKIP	41997	75.12

NDTMRMJ¹	Len : 2 1NEED ADDL TRMT FOR USE OF MJ/HASH PAST 12 MOS		
		Freq	Pct
	1 = Response entered	13	0.02
	6 = Response not entered.....	42	0.08
	81 = NEVER USED ALCOHOL OR DRUGS Logically assigned	26	0.05
	91 = NEVER USED ALCOHOL OR DRUGS.....	13256	23.71
	97 = REFUSED	3	0.01
	98 = BLANK (NO ANSWER).....	568	1.02
	99 = LEGITIMATE SKIP	41997	75.12

NDTMRROC¹	Len : 2 1NEED ADDL TRMT FOR USE OF COC/CRACK PAST 12 MOS		
		Freq	Pct
	1 = Response entered	16	0.03
	6 = Response not entered.....	39	0.07
	81 = NEVER USED ALCOHOL OR DRUGS Logically assigned	26	0.05
	91 = NEVER USED ALCOHOL OR DRUGS.....	13256	23.71
	97 = REFUSED	3	0.01
	98 = BLANK (NO ANSWER).....	568	1.02
	99 = LEGITIMATE SKIP	41997	75.12

NDTMRHER¹	Len : 2 1NEED ADDL TRMT FOR USE OF HEROIN PAST 12 MOS		
		Freq	Pct
	1 = Response entered	4	0.01
	6 = Response not entered.....	51	0.09
	81 = NEVER USED ALCOHOL OR DRUGS Logically assigned	26	0.05
	91 = NEVER USED ALCOHOL OR DRUGS.....	13256	23.71
	97 = REFUSED	3	0.01
	98 = BLANK (NO ANSWER).....	568	1.02
	99 = LEGITIMATE SKIP	41997	75.12

NDTMRHAL¹	Len : 2 1NEED ADDL TRMT FOR USE OF HALLUC PAST 12 MOS		
		Freq	Pct
	1 = Response entered	4	0.01
	6 = Response not entered.....	51	0.09
	81 = NEVER USED ALCOHOL OR DRUGS Logically assigned	26	0.05
	91 = NEVER USED ALCOHOL OR DRUGS.....	13256	23.71
	97 = REFUSED	3	0.01
	98 = BLANK (NO ANSWER).....	568	1.02
	99 = LEGITIMATE SKIP	41997	75.12

SUBSTANCE TREATMENT

NDTMRINH ¹	Len : 2 1NEED ADDL TRMT FOR USE OF INHALANTS PAST 12 MOS	Freq	Pct
	1 = Response entered	2	0.00
	6 = Response not entered.....	53	0.09
	81 = NEVER USED ALCOHOL OR DRUGS Logically assigned	26	0.05
	91 = NEVER USED ALCOHOL OR DRUGS.....	13256	23.71
	97 = REFUSED	3	0.01
	98 = BLANK (NO ANSWER).....	568	1.02
	99 = LEGITIMATE SKIP	41997	75.12
NDTMRANL ¹	Len : 2 1NEED ADDL TRMT FOR USE OF PAIN REL PST 12 MOS	Freq	Pct
	1 = Response entered	6	0.01
	6 = Response not entered.....	49	0.09
	81 = NEVER USED ALCOHOL OR DRUGS Logically assigned	26	0.05
	91 = NEVER USED ALCOHOL OR DRUGS.....	13256	23.71
	97 = REFUSED	3	0.01
	98 = BLANK (NO ANSWER).....	568	1.02
	99 = LEGITIMATE SKIP	41997	75.12
NDTMRTRN ¹	Len : 2 1NEED ADDL TRMT FOR USE OF TRAN PAST 12 MOS	Freq	Pct
	1 = Response entered	5	0.01
	6 = Response not entered.....	50	0.09
	81 = NEVER USED ALCOHOL OR DRUGS Logically assigned	26	0.05
	91 = NEVER USED ALCOHOL OR DRUGS.....	13256	23.71
	97 = REFUSED	3	0.01
	98 = BLANK (NO ANSWER).....	568	1.02
	99 = LEGITIMATE SKIP	41997	75.12
NDTMRSTM ¹	Len : 2 1NEED ADDL TRMT FOR USE OF STIMULANTS PST 12 MOS	Freq	Pct
	1 = Response entered	5	0.01
	6 = Response not entered.....	50	0.09
	81 = NEVER USED ALCOHOL OR DRUGS Logically assigned	26	0.05
	91 = NEVER USED ALCOHOL OR DRUGS.....	13256	23.71
	97 = REFUSED	3	0.01
	98 = BLANK (NO ANSWER).....	568	1.02
	99 = LEGITIMATE SKIP	41997	75.12
NDTMRSED ¹	Len : 2 1NEED ADDL TRMT FOR USE OF SEDATIVES PST 12 MOS	Freq	Pct
	1 = Response entered	1	0.00
	6 = Response not entered.....	54	0.10
	81 = NEVER USED ALCOHOL OR DRUGS Logically assigned	26	0.05
	91 = NEVER USED ALCOHOL OR DRUGS.....	13256	23.71
	97 = REFUSED	3	0.01
	98 = BLANK (NO ANSWER).....	568	1.02
	99 = LEGITIMATE SKIP	41997	75.12
NDTMROTH ¹	Len : 2 1NEED ADDL TRMT FOR USE OF SOME OTH DRG PST 12 MOS	Freq	Pct
	1 = Response entered	5	0.01
	6 = Response not entered.....	50	0.09
	81 = NEVER USED ALCOHOL OR DRUGS Logically assigned	26	0.05
	91 = NEVER USED ALCOHOL OR DRUGS.....	13256	23.71
	97 = REFUSED	3	0.01
	98 = BLANK (NO ANSWER).....	568	1.02
	99 = LEGITIMATE SKIP	41997	75.12

SUBSTANCE TREATMENT

During the past 12 months did you need treatment or counseling for your use of alcohol?

NDTXALCR¹	Len : 2 1NEED TRMT FOR USE OF ALCOHOL PAST 12 MONTHS		
		Freq	Pct
	1 = Yes	162	0.29
	2 = No.....	157	0.28
	11 = Yes (TXYREVER=3)	12	0.02
	12 = No (TXYREVER=3)	17	0.03
	81 = NEVER USED ALCOHOL OR DRUGS Logically assigned	26	0.05
	91 = NEVER USED ALCOHOL OR DRUGS.....	13256	23.71
	97 = REFUSED	57	0.10
	98 = BLANK (NO ANSWER).....	39	0.07
	99 = LEGITIMATE SKIP	42179	75.45

During the past 12 months, did you need treatment or counseling for your use of marijuana or hashish?

NDTXMJR¹	Len : 2 1NEED TRMT FOR USE OF MARIJUANA/HASHISH PAST 12 MOS		
		Freq	Pct
	1 = Yes	82	0.15
	2 = No.....	210	0.38
	11 = Yes (TXYREVER=3)	13	0.02
	12 = No (TXYREVER=3)	15	0.03
	81 = NEVER USED ALCOHOL OR DRUGS Logically assigned	26	0.05
	91 = NEVER USED ALCOHOL OR DRUGS.....	13256	23.71
	97 = REFUSED	34	0.06
	98 = BLANK (NO ANSWER).....	16	0.03
	99 = LEGITIMATE SKIP	42253	75.58

During the past 12 months, did you need treatment or counseling for your use of cocaine or 'crack'?

NDTXCOCR¹	Len : 2 1NEED TRMT FOR USE OF COCAINE/CRACK PAST 12 MONTHS		
		Freq	Pct
	1 = Yes	52	0.09
	2 = No.....	131	0.23
	11 = Yes (TXYREVER=3)	8	0.01
	12 = No (TXYREVER=3)	12	0.02
	81 = NEVER USED ALCOHOL OR DRUGS Logically assigned	26	0.05
	91 = NEVER USED ALCOHOL OR DRUGS.....	13256	23.71
	97 = REFUSED	10	0.02
	98 = BLANK (NO ANSWER).....	7	0.01
	99 = LEGITIMATE SKIP	42403	75.85

During the past 12 months, did you need treatment or counseling for your use of heroin?

NDTXHERR¹	Len : 2 1NEED TRMT FOR USE OF HEROIN PAST 12 MONTHS		
		Freq	Pct
	1 = Yes	11	0.02
	2 = No.....	32	0.06
	11 = Yes (TXYREVER=3)	3	0.01
	12 = No (TXYREVER=3)	2	0.00
	81 = NEVER USED ALCOHOL OR DRUGS Logically assigned	26	0.05
	91 = NEVER USED ALCOHOL OR DRUGS.....	13256	23.71
	97 = REFUSED	3	0.01
	98 = BLANK (NO ANSWER).....	24	0.04
	99 = LEGITIMATE SKIP	42548	76.11

SUBSTANCE TREATMENT

During the past 12 months, did you need treatment or counseling for your use of hallucinogens?

<p>NDTXHALR¹ Len : 2 1NEED TRMT FOR USE OF HALLUCINOGENS PAST 12 MONTHS</p>	<p>Freq Pct</p>
1 = Yes	15 0.03
2 = No.....	181 0.32
11 = Yes (TXYREVER=3)	3 0.01
12 = No (TXYREVER=3)	14 0.03
81 = NEVER USED ALCOHOL OR DRUGS Logically assigned	26 0.05
85 = BAD DATA Logically assigned	1 0.00
91 = NEVER USED ALCOHOL OR DRUGS.....	13256 23.71
97 = REFUSED	8 0.01
98 = BLANK (NO ANSWER).....	108 0.19
99 = LEGITIMATE SKIP	42293 75.65

During the past 12 months, did you need treatment or counseling for your use of inhalants?

<p>NDTXINHR¹ Len : 2 1NEED TRMT FOR USE OF INHALANTS PAST 12 MONTHS</p>	<p>Freq Pct</p>
1 = Yes	8 0.01
2 = No.....	122 0.22
3 = Yes LOGICALLY ASSIGNED	1 0.00
11 = Yes (TXYREVER=3)	1 0.00
12 = No (TXYREVER=3)	14 0.03
81 = NEVER USED ALCOHOL OR DRUGS Logically assigned	26 0.05
91 = NEVER USED ALCOHOL OR DRUGS.....	13256 23.71
97 = REFUSED	19 0.03
98 = BLANK (NO ANSWER).....	78 0.14
99 = LEGITIMATE SKIP	42380 75.81

During the past 12 months, did you need treatment or counseling for your use of prescription pain relievers?

<p>NDTXANLR¹ Len : 2 1NEED TRMT FOR USE OF RX PAIN RELIEVERS PST 12 MOS</p>	<p>Freq Pct</p>
1 = Yes	38 0.07
2 = No.....	167 0.30
3 = Yes LOGICALLY ASSIGNED	1 0.00
11 = Yes (TXYREVER=3).....	4 0.01
12 = No (TXYREVER=3)	15 0.03
13 = Yes LOGICALLY ASSIGNED (TXYREVER=3)	1 0.00
81 = NEVER USED ALCOHOL OR DRUGS Logically assigned	26 0.05
89 = LEGITIMATE SKIP Logically assigned.....	2 0.00
91 = NEVER USED ALCOHOL OR DRUGS.....	13256 23.71
97 = REFUSED	23 0.04
98 = BLANK (NO ANSWER).....	138 0.25
99 = LEGITIMATE SKIP	42234 75.55

During the past 12 months, did you need treatment or counseling for your use of prescription tranquilizers?

<p>NDTXTRNR¹ Len : 2 1NEED TRMT FOR USE OF RX TRANQUILIZERS PST 12 MOS</p>	<p>Freq Pct</p>
1 = Yes	19 0.03
2 = No.....	126 0.23
3 = Yes LOGICALLY ASSIGNED	1 0.00
11 = Yes (TXYREVER=3)	1 0.00
12 = No (TXYREVER=3)	14 0.03
81 = NEVER USED ALCOHOL OR DRUGS Logically assigned	26 0.05
91 = NEVER USED ALCOHOL OR DRUGS.....	13256 23.71
97 = REFUSED	15 0.03
98 = BLANK (NO ANSWER).....	60 0.11
99 = LEGITIMATE SKIP	42387 75.82

SUBSTANCE TREATMENT

During the past 12 months, did you need treatment or counseling for your use of prescription stimulants?

NDTXSTMR¹	Len : 2 1NEED TRMT FOR USE OF RX STIMULANTS PST 12 MOS	Freq	Pct
	1 = Yes	22	0.04
	2 = No.....	106	0.19
	3 = Yes LOGICALLY ASSIGNED	4	0.01
	11 = Yes (TXYREVER=3).....	3	0.01
	12 = No (TXYREVER=3)	8	0.01
	81 = NEVER USED ALCOHOL OR DRUGS Logically assigned	26	0.05
	85 = BAD DATA Logically assigned.....	1	0.00
	91 = NEVER USED ALCOHOL OR DRUGS.....	13256	23.71
	97 = REFUSED	8	0.01
	98 = BLANK (NO ANSWER).....	57	0.10
	99 = LEGITIMATE SKIP	42414	75.87

During the past 12 months, did you need treatment or counseling for your use of prescription sedatives?

NDTXSEDR¹	Len : 2 1NEED TRMT FOR USE OF RX SEDATIVES PST 12 MOS	Freq	Pct
	1 = Yes	6	0.01
	2 = No.....	36	0.06
	11 = Yes (TXYREVER=3).....	1	0.00
	12 = No (TXYREVER=3)	4	0.01
	81 = NEVER USED ALCOHOL OR DRUGS Logically assigned	26	0.05
	91 = NEVER USED ALCOHOL OR DRUGS.....	13256	23.71
	94 = DON'T KNOW.....	1	0.00
	97 = REFUSED	6	0.01
	98 = BLANK (NO ANSWER).....	65	0.12
	99 = LEGITIMATE SKIP	42504	76.03

During the past 12 months, did you need treatment or counseling for your use of some other drug besides the ones just listed?

NDTXSODR¹	Len : 2 1NEED TRMT FOR USE OF SOME OTHER DRUG PAST 12 MOS	Freq	Pct
	1 = Yes	21	0.04
	2 = No.....	268	0.48
	5 = Drug Unknown LOGICALLY ASSIGNED	46	0.08
	11 = Yes (TXYREVER=3).....	3	0.01
	12 = No (TXYREVER=3)	27	0.05
	81 = NEVER USED ALCOHOL OR DRUGS Logically assigned	26	0.05
	91 = NEVER USED ALCOHOL OR DRUGS.....	13256	23.71
	97 = REFUSED	64	0.11
	98 = BLANK (NO ANSWER).....	328	0.59
	99 = LEGITIMATE SKIP	41866	74.89

NDTXDG1R¹	Len : 4 1OTHER DRUG NEEDED TRMT FOR PST 12 MOS - SPECIFY 1	Freq	Pct
	209 = Xanax, Alprazolam, Tafil, Xanax bars	1	0.00
	322 = Methamphetamine ("ice" or "crank"), Meth.....	4	0.01
	435 = Tylenol, Tylenol Extra-Strength <OTC>.....	2	0.00
	543 = Liquid oxygen, oxygen	1	0.00
	801 = OTHER Drugs, NOT OTHERWISE SPECIFIED.....	2	0.00
	806 = Crack, rock	1	0.00
	813 = Cigarettes, tobacco (type unspecified)	1	0.00
	900 = Not a drug.....	1	0.00
	3100 = Over-the-counter stimulant; not otherwise specifd.....	1	0.00
	4067 = OxyContin	1	0.00
	9981 = NEVER USED ALCOHOL OR DRUGS Logically assigned	26	0.05
	9985 = BAD DATA Logically assigned	6	0.01
	9991 = NEVER USED ALCOHOL OR DRUGS.....	13256	23.71
	9997 = REFUSED	67	0.12
	9998 = BLANK (NO ANSWER).....	374	0.67
	9999 = LEGITIMATE SKIP	42161	75.42

SUBSTANCE TREATMENT

NDTXDG2R¹ Len : 4 1OTHER DRUG NEEDED TRMT FOR PST 12 MOS - SPECIFY 2

	Freq	Pct
418 = Methadone, Dolophine.....	1	0.00
2001 = Soma, Carisoprodol.....	1	0.00
4052 = Endocet.....	1	0.00
9981 = NEVER USED ALCOHOL OR DRUGS Logically assigned.....	26	0.05
9985 = BAD DATA Logically assigned.....	4	0.01
9991 = NEVER USED ALCOHOL OR DRUGS.....	13256	23.71
9997 = REFUSED.....	64	0.11
9998 = BLANK (NO ANSWER).....	391	0.70
9999 = LEGITIMATE SKIP.....	42161	75.42

NDTXDG3R¹ Len : 4 1OTHER DRUG NEEDED TRMT FOR PST 12 MOS - SPECIFY 3

	Freq	Pct
801 = OTHER Drugs, NOT OTHERWISE SPECIFIED.....	1	0.00
2001 = Soma, Carisoprodol.....	1	0.00
9981 = NEVER USED ALCOHOL OR DRUGS Logically assigned.....	26	0.05
9985 = BAD DATA Logically assigned.....	2	0.00
9991 = NEVER USED ALCOHOL OR DRUGS.....	13256	23.71
9997 = REFUSED.....	64	0.11
9998 = BLANK (NO ANSWER).....	394	0.70
9999 = LEGITIMATE SKIP.....	42161	75.42

NDTXDG4R¹ Len : 4 1OTHER DRUG NEEDED TRMT FOR PST 12 MOS - SPECIFY 4

	Freq	Pct
2001 = Soma, Carisoprodol.....	1	0.00
9981 = NEVER USED ALCOHOL OR DRUGS Logically assigned.....	26	0.05
9985 = BAD DATA Logically assigned.....	2	0.00
9991 = NEVER USED ALCOHOL OR DRUGS.....	13256	23.71
9997 = REFUSED.....	64	0.11
9998 = BLANK (NO ANSWER).....	395	0.71
9999 = LEGITIMATE SKIP.....	42161	75.42

NDTXDG5R¹ Len : 4 1OTHER DRUG NEEDED TRMT FOR PST 12 MOS - SPECIFY 5

	Freq	Pct
2001 = Soma, Carisoprodol.....	1	0.00
9981 = NEVER USED ALCOHOL OR DRUGS Logically assigned.....	26	0.05
9985 = BAD DATA Logically assigned.....	2	0.00
9991 = NEVER USED ALCOHOL OR DRUGS.....	13256	23.71
9997 = REFUSED.....	64	0.11
9998 = BLANK (NO ANSWER).....	395	0.71
9999 = LEGITIMATE SKIP.....	42161	75.42

NOTE: NDTXFTR was assigned a code of 11 if the respondent originally reported making an effort to obtain treatment but at least one of the following occurred: (a) the respondent was logically inferred to have gotten treatment in the past 12 months (TXYREVER=3); or (b) the respondent did not perceive a need for treatment for use of any of the specific drugs that he/she was asked about (i.e., all questions about the perceived need for treatment for specific drugs were answered as "no").

During the past 12 months, did you make an effort to get treatment or counseling for your use of [TXFILL2]?

NDTXEFTR¹ Len : 2 1MAKE EFFORT FOR TRMT OF TXFILL2 PAST 12 MONTHS

	Freq	Pct
1 = Yes.....	76	0.14
2 = No.....	254	0.45
11 = Yes (see note).....	25	0.04
12 = No (TXYREVER=3).....	9	0.02
81 = NEVER USED ALCOHOL OR DRUGS Logically assigned.....	26	0.05
91 = NEVER USED ALCOHOL OR DRUGS.....	13256	23.71
97 = REFUSED.....	65	0.12
98 = BLANK (NO ANSWER).....	328	0.59
99 = LEGITIMATE SKIP.....	41866	74.89

SUBSTANCE TREATMENT

Which of these statements explain why you did not get the treatment or counseling you needed for your use of [TXFILL2]?

NDTXNHCV¹	Len : 2 1NOT GET TRMT COULDN'T AFFORD - NO HLTH CARE COVER	Freq	Pct
	1 = Response entered	88	0.16
	6 = Response not entered.....	257	0.46
	11 = Response entered (TXYREVER=3 or NDTXEFTR=11).....	10	0.02
	81 = NEVER USED ALCOHOL OR DRUGS Logically assigned	26	0.05
	91 = NEVER USED ALCOHOL OR DRUGS.....	13256	23.71
	94 = DON'T KNOW.....	3	0.01
	97 = REFUSED	71	0.13
	98 = BLANK (NO ANSWER).....	328	0.59
	99 = LEGITIMATE SKIP	41866	74.89

NDTXLMCV¹	Len : 2 1TREATMENT NOT COVERED ON HLTH CARE	Freq	Pct
	1 = Response entered	14	0.03
	6 = Response not entered.....	340	0.61
	11 = Response entered (TXYREVER=3 or NDTXEFTR=11).....	1	0.00
	81 = NEVER USED ALCOHOL OR DRUGS Logically assigned	26	0.05
	91 = NEVER USED ALCOHOL OR DRUGS.....	13256	23.71
	94 = DON'T KNOW.....	3	0.01
	97 = REFUSED	71	0.13
	98 = BLANK (NO ANSWER).....	328	0.59
	99 = LEGITIMATE SKIP	41866	74.89

NDTXNTSP¹	Len : 2 1NO TRANSPORTATION, TOO FAR AWAY, NOT CONVENIENT	Freq	Pct
	1 = Response entered	24	0.04
	3 = Response entered LOGICALLY ASSIGNED.....	1	0.00
	6 = Response not entered.....	324	0.58
	11 = Response entered (TXYREVER=3 or NDTXEFTR=11).....	6	0.01
	81 = NEVER USED ALCOHOL OR DRUGS Logically assigned	26	0.05
	91 = NEVER USED ALCOHOL OR DRUGS.....	13256	23.71
	94 = DON'T KNOW.....	3	0.01
	97 = REFUSED	71	0.13
	98 = BLANK (NO ANSWER).....	328	0.59
	99 = LEGITIMATE SKIP	41866	74.89

NDTXTYPE¹	Len : 2 1TREATMENT NOT FOUND FOR TYPE WANTED	Freq	Pct
	1 = Response entered	18	0.03
	6 = Response not entered.....	335	0.60
	11 = Response entered (TXYREVER=3 or NDTXEFTR=11).....	2	0.00
	81 = NEVER USED ALCOHOL OR DRUGS Logically assigned	26	0.05
	91 = NEVER USED ALCOHOL OR DRUGS.....	13256	23.71
	94 = DON'T KNOW.....	3	0.01
	97 = REFUSED	71	0.13
	98 = BLANK (NO ANSWER).....	328	0.59
	99 = LEGITIMATE SKIP	41866	74.89

NDTXREDY¹	Len : 2 1NOT READY TO STOP USING [TXFILL2]	Freq	Pct
	1 = Response entered	88	0.16
	6 = Response not entered.....	256	0.46
	11 = Response entered (TXYREVER=3 or NDTXEFTR=11).....	11	0.02
	81 = NEVER USED ALCOHOL OR DRUGS Logically assigned	26	0.05
	91 = NEVER USED ALCOHOL OR DRUGS.....	13256	23.71
	94 = DON'T KNOW.....	3	0.01
	97 = REFUSED	71	0.13
	98 = BLANK (NO ANSWER).....	328	0.59
	99 = LEGITIMATE SKIP	41866	74.89

SUBSTANCE TREATMENT

NDTXOPEN¹ Len : 2 1NO OPENINGS IN THE PROGRAMS

	Freq	Pct
1 = Response entered	9	0.02
6 = Response not entered.....	346	0.62
81 = NEVER USED ALCOHOL OR DRUGS Logically assigned	26	0.05
91 = NEVER USED ALCOHOL OR DRUGS.....	13256	23.71
94 = DON'T KNOW.....	3	0.01
97 = REFUSED	71	0.13
98 = BLANK (NO ANSWER).....	328	0.59
99 = LEGITIMATE SKIP	41866	74.89

NDTXWHER¹ Len : 2 1DIDN'T KNOW WHERE TO GET TREATMENT

	Freq	Pct
1 = Response entered	61	0.11
3 = Response entered LOGICALLY ASSIGNED.....	1	0.00
6 = Response not entered.....	290	0.52
11 = Response entered (TXYREVER=3 or NDTXEFTR=11).....	3	0.01
81 = NEVER USED ALCOHOL OR DRUGS Logically assigned	26	0.05
91 = NEVER USED ALCOHOL OR DRUGS.....	13256	23.71
94 = DON'T KNOW.....	3	0.01
97 = REFUSED	71	0.13
98 = BLANK (NO ANSWER).....	328	0.59
99 = LEGITIMATE SKIP	41866	74.89

NDTXNBR¹ Len : 2 1TREATMENT MIGHT CAUSE NEIGHBRS TO HAVE NEG OPIN

	Freq	Pct
1 = Response entered	53	0.09
6 = Response not entered.....	297	0.53
11 = Response entered (TXYREVER=3 or NDTXEFTR=3)	5	0.01
81 = NEVER USED ALCOHOL OR DRUGS Logically assigned	26	0.05
91 = NEVER USED ALCOHOL OR DRUGS.....	13256	23.71
94 = DON'T KNOW.....	3	0.01
97 = REFUSED	71	0.13
98 = BLANK (NO ANSWER).....	328	0.59
99 = LEGITIMATE SKIP	41866	74.89

NDTXJOB¹ Len : 2 1TREATMENT MIGHT HAVE NEG. EFFECT ON JOB

	Freq	Pct
1 = Response entered	29	0.05
6 = Response not entered.....	326	0.58
81 = NEVER USED ALCOHOL OR DRUGS Logically assigned	26	0.05
91 = NEVER USED ALCOHOL OR DRUGS.....	13256	23.71
94 = DON'T KNOW.....	3	0.01
97 = REFUSED	71	0.13
98 = BLANK (NO ANSWER).....	328	0.59
99 = LEGITIMATE SKIP	41866	74.89

Which of these statements explain why you did not get the treatment or counseling you needed for your use of [TXFILL2]?

NDTXNOND¹ Len : 2 1YOU DIDN'T THINK YOU NEEDED TREATMENT AT THE TIME

	Freq	Pct
1 = Response entered	27	0.05
3 = Response entered LOGICALLY ASSIGNED.....	3	0.01
6 = Response not entered.....	318	0.57
11 = Response entered (TXYREVER=3 or NDTXEFTR=11).....	6	0.01
13 = Response entered LOG ASSN (see level 11).....	1	0.00
81 = NEVER USED ALCOHOL OR DRUGS Logically assigned	26	0.05
91 = NEVER USED ALCOHOL OR DRUGS.....	13256	23.71
94 = DON'T KNOW.....	3	0.01
97 = REFUSED	71	0.13
98 = BLANK (NO ANSWER).....	328	0.59
99 = LEGITIMATE SKIP	41866	74.89

SUBSTANCE TREATMENT

NDTXHNDL¹ Len : 2 1YOU THOUGHT YOU COULD HANDLE THE PROB W/O TREATMT

	Freq	Pct
1 = Response entered	44	0.08
3 = Response entered LOGICALLY ASSIGNED.....	3	0.01
6 = Response not entered.....	303	0.54
11 = Response entered (TXYREVER=3 or NDTXEFTR=11).....	5	0.01
81 = NEVER USED ALCOHOL OR DRUGS Logically assigned	26	0.05
91 = NEVER USED ALCOHOL OR DRUGS.....	13256	23.71
94 = DON'T KNOW.....	3	0.01
97 = REFUSED	71	0.13
98 = BLANK (NO ANSWER).....	328	0.59
99 = LEGITIMATE SKIP	41866	74.89

NDTXNHLP¹ Len : 2 1YOU DIDNT THINK TREATMENT WOULD HELP

	Freq	Pct
1 = Response entered	18	0.03
6 = Response not entered.....	337	0.60
81 = NEVER USED ALCOHOL OR DRUGS Logically assigned	26	0.05
91 = NEVER USED ALCOHOL OR DRUGS.....	13256	23.71
94 = DON'T KNOW.....	3	0.01
97 = REFUSED	71	0.13
98 = BLANK (NO ANSWER).....	328	0.59
99 = LEGITIMATE SKIP	41866	74.89

NDTXBUSY¹ Len : 2 1YOU DIDNT HAVE TIME (JOB, CHILDCARE, OR OTH COM)

	Freq	Pct
1 = Response entered	18	0.03
3 = Response entered LOGICALLY ASSIGNED.....	4	0.01
6 = Response not entered.....	332	0.59
11 = Response entered (TXYREVER=3 or NDTXEFTR=11).....	1	0.00
81 = NEVER USED ALCOHOL OR DRUGS Logically assigned	26	0.05
91 = NEVER USED ALCOHOL OR DRUGS.....	13256	23.71
94 = DON'T KNOW.....	3	0.01
97 = REFUSED	71	0.13
98 = BLANK (NO ANSWER).....	328	0.59
99 = LEGITIMATE SKIP	41866	74.89

NDTXFOUT¹ Len : 2 1DIDNT WANT OTHERS TO FIND OUT YOU NEEDED TRMT

	Freq	Pct
1 = Response entered	27	0.05
6 = Response not entered.....	325	0.58
11 = Response entered (TXYREVER=3 or NDTXEFTR=11).....	3	0.01
81 = NEVER USED ALCOHOL OR DRUGS Logically assigned	26	0.05
91 = NEVER USED ALCOHOL OR DRUGS.....	13256	23.71
94 = DON'T KNOW.....	3	0.01
97 = REFUSED	71	0.13
98 = BLANK (NO ANSWER).....	328	0.59
99 = LEGITIMATE SKIP	41866	74.89

NDTXSOR¹ Len : 2 1SOME OTHER REASON OR REASONS

	Freq	Pct
1 = Response entered	37	0.07
6 = Response not entered.....	315	0.56
11 = Response entered (TXYREVER=3 or NDTXEFTR=11).....	3	0.01
81 = NEVER USED ALCOHOL OR DRUGS Logically assigned	26	0.05
91 = NEVER USED ALCOHOL OR DRUGS.....	13256	23.71
94 = DON'T KNOW.....	3	0.01
97 = REFUSED	71	0.13
98 = BLANK (NO ANSWER).....	328	0.59
99 = LEGITIMATE SKIP	41866	74.89

SUBSTANCE TREATMENT

During the past 12 months, did you make an effort to get additional treatment or counseling for your use of alcohol or any other drug?

NDTMREFT¹	Len : 2 1MAKE EFFORT FOR ADDL TRMT FOR ALC/DRG PST 12 MOS		
		Freq	Pct
	1 = Yes	31	0.06
	2 = No.....	24	0.04
	81 = NEVER USED ALCOHOL OR DRUGS Logically assigned	26	0.05
	91 = NEVER USED ALCOHOL OR DRUGS.....	13256	23.71
	97 = REFUSED	3	0.01
	98 = BLANK (NO ANSWER).....	568	1.02
	99 = LEGITIMATE SKIP	41997	75.12

Which of these statements explain why you did not get the additional treatment or counseling you needed for your use of alcohol or drugs?

NDMRNHCV¹	Len : 2 1NOT GET TRMT COULDN'T AFFORD - NO HLTH CARE COVER		
		Freq	Pct
	1 = Response entered	19	0.03
	6 = Response not entered.....	32	0.06
	81 = NEVER USED ALCOHOL OR DRUGS Logically assigned	26	0.05
	91 = NEVER USED ALCOHOL OR DRUGS.....	13256	23.71
	94 = DON'T KNOW.....	1	0.00
	97 = REFUSED	6	0.01
	98 = BLANK (NO ANSWER).....	568	1.02
	99 = LEGITIMATE SKIP	41997	75.12

NDMRLMCV¹	Len : 2 1TREATMENT NOT COVERED ON HLTH CARE		
		Freq	Pct
	1 = Response entered	3	0.01
	6 = Response not entered.....	48	0.09
	81 = NEVER USED ALCOHOL OR DRUGS Logically assigned	26	0.05
	91 = NEVER USED ALCOHOL OR DRUGS.....	13256	23.71
	94 = DON'T KNOW.....	1	0.00
	97 = REFUSED	6	0.01
	98 = BLANK (NO ANSWER).....	568	1.02
	99 = LEGITIMATE SKIP	41997	75.12

NDMRNTSP¹	Len : 2 1NO TRANSPORTATION, TOO FAR AWAY, NOT CONVENIENT		
		Freq	Pct
	1 = Response entered	9	0.02
	6 = Response not entered.....	42	0.08
	81 = NEVER USED ALCOHOL OR DRUGS Logically assigned	26	0.05
	91 = NEVER USED ALCOHOL OR DRUGS.....	13256	23.71
	94 = DON'T KNOW.....	1	0.00
	97 = REFUSED	6	0.01
	98 = BLANK (NO ANSWER).....	568	1.02
	99 = LEGITIMATE SKIP	41997	75.12

NDMRTYPE¹	Len : 2 1TREATMENT NOT FOUND FOR TYPE WANTED		
		Freq	Pct
	1 = Response entered	5	0.01
	6 = Response not entered.....	46	0.08
	81 = NEVER USED ALCOHOL OR DRUGS Logically assigned	26	0.05
	91 = NEVER USED ALCOHOL OR DRUGS.....	13256	23.71
	94 = DON'T KNOW.....	1	0.00
	97 = REFUSED	6	0.01
	98 = BLANK (NO ANSWER).....	568	1.02
	99 = LEGITIMATE SKIP	41997	75.12

SUBSTANCE TREATMENT

NDMRREDY ¹	Len : 2 1NOT READY TO STOP USING ALCOHOL OR DRUGS	Freq	Pct
	1 = Response entered	12	0.02
	6 = Response not entered.....	39	0.07
	81 = NEVER USED ALCOHOL OR DRUGS Logically assigned	26	0.05
	91 = NEVER USED ALCOHOL OR DRUGS.....	13256	23.71
	94 = DON'T KNOW.....	1	0.00
	97 = REFUSED	6	0.01
	98 = BLANK (NO ANSWER).....	568	1.02
	99 = LEGITIMATE SKIP	41997	75.12

NDMROPEN ¹	Len : 2 1NO OPENINGS IN THE PROGRAMS	Freq	Pct
	1 = Response entered	1	0.00
	3 = Response entered LOGICALLY ASSIGNED.....	2	0.00
	6 = Response not entered.....	48	0.09
	81 = NEVER USED ALCOHOL OR DRUGS Logically assigned	26	0.05
	91 = NEVER USED ALCOHOL OR DRUGS.....	13256	23.71
	94 = DON'T KNOW.....	1	0.00
	97 = REFUSED	6	0.01
	98 = BLANK (NO ANSWER).....	568	1.02
	99 = LEGITIMATE SKIP	41997	75.12

NDMRWHER ¹	Len : 2 1DIDN'T KNOW WHERE TO GET TREATMENT	Freq	Pct
	1 = Response entered	4	0.01
	6 = Response not entered.....	47	0.08
	81 = NEVER USED ALCOHOL OR DRUGS Logically assigned	26	0.05
	91 = NEVER USED ALCOHOL OR DRUGS.....	13256	23.71
	94 = DON'T KNOW.....	1	0.00
	97 = REFUSED	6	0.01
	98 = BLANK (NO ANSWER).....	568	1.02
	99 = LEGITIMATE SKIP	41997	75.12

NDMRNBR ¹	Len : 2 1TREATMENT MIGHT CAUSE NEIGHBRS TO HAVE NEG. OPIN	Freq	Pct
	1 = Response entered	6	0.01
	6 = Response not entered.....	45	0.08
	81 = NEVER USED ALCOHOL OR DRUGS Logically assigned	26	0.05
	91 = NEVER USED ALCOHOL OR DRUGS.....	13256	23.71
	94 = DON'T KNOW.....	1	0.00
	97 = REFUSED	6	0.01
	98 = BLANK (NO ANSWER).....	568	1.02
	99 = LEGITIMATE SKIP	41997	75.12

NDMRJOB ¹	Len : 2 1TREATMENT MIGHT HAVE NEG. EFFECT ON JOB	Freq	Pct
	1 = Response entered	4	0.01
	6 = Response not entered.....	47	0.08
	81 = NEVER USED ALCOHOL OR DRUGS Logically assigned	26	0.05
	91 = NEVER USED ALCOHOL OR DRUGS.....	13256	23.71
	94 = DON'T KNOW.....	1	0.00
	97 = REFUSED	6	0.01
	98 = BLANK (NO ANSWER).....	568	1.02
	99 = LEGITIMATE SKIP	41997	75.12

SUBSTANCE TREATMENT

Which of these statements explain why you did not get the additional treatment or counseling you needed for your use of alcohol or drugs?

NDMRNOND¹ Len : 2 1YOU DIDN'T THINK YOU NEEDED TREATMENT AT THE TIME

	Freq	Pct
1 = Response entered	10	0.02
3 = Response entered LOGICALLY ASSIGNED.....	1	0.00
6 = Response not entered.....	40	0.07
81 = NEVER USED ALCOHOL OR DRUGS Logically assigned	26	0.05
91 = NEVER USED ALCOHOL OR DRUGS.....	13256	23.71
94 = DON'T KNOW.....	1	0.00
97 = REFUSED	6	0.01
98 = BLANK (NO ANSWER).....	568	1.02
99 = LEGITIMATE SKIP	41997	75.12

NDMRHNDL¹ Len : 2 1YOU THOUGHT YOU COULD HANDLE THE PROB W/O TREATMT

	Freq	Pct
1 = Response entered	9	0.02
6 = Response not entered.....	42	0.08
81 = NEVER USED ALCOHOL OR DRUGS Logically assigned	26	0.05
91 = NEVER USED ALCOHOL OR DRUGS.....	13256	23.71
94 = DON'T KNOW.....	1	0.00
97 = REFUSED	6	0.01
98 = BLANK (NO ANSWER).....	568	1.02
99 = LEGITIMATE SKIP	41997	75.12

NDMRNHLP¹ Len : 2 1YOU DIDN'T THINK TREATMENT WOULD HELP

	Freq	Pct
1 = Response entered	1	0.00
3 = Response entered LOGICALLY ASSIGNED.....	1	0.00
6 = Response not entered.....	49	0.09
81 = NEVER USED ALCOHOL OR DRUGS Logically assigned	26	0.05
91 = NEVER USED ALCOHOL OR DRUGS.....	13256	23.71
94 = DON'T KNOW.....	1	0.00
97 = REFUSED	6	0.01
98 = BLANK (NO ANSWER).....	568	1.02
99 = LEGITIMATE SKIP	41997	75.12

NDMRBUSY¹ Len : 2 1YOU DIDN'T HAVE TIME (JOB, CHILDCARE, OR OTH COM)

	Freq	Pct
1 = Response entered	5	0.01
3 = Response entered LOGICALLY ASSIGNED.....	1	0.00
6 = Response not entered.....	45	0.08
81 = NEVER USED ALCOHOL OR DRUGS Logically assigned	26	0.05
91 = NEVER USED ALCOHOL OR DRUGS.....	13256	23.71
94 = DON'T KNOW.....	1	0.00
97 = REFUSED	6	0.01
98 = BLANK (NO ANSWER).....	568	1.02
99 = LEGITIMATE SKIP	41997	75.12

NDMRFOUT¹ Len : 2 1DIDN'T WANT OTHERS TO FIND OUT YOU NEEDED TRMT

	Freq	Pct
1 = Response entered	3	0.01
3 = Response entered LOGICALLY ASSIGNED.....	1	0.00
6 = Response not entered.....	47	0.08
81 = NEVER USED ALCOHOL OR DRUGS Logically assigned	26	0.05
91 = NEVER USED ALCOHOL OR DRUGS.....	13256	23.71
94 = DON'T KNOW.....	1	0.00
97 = REFUSED	6	0.01
98 = BLANK (NO ANSWER).....	568	1.02
99 = LEGITIMATE SKIP	41997	75.12

SUBSTANCE TREATMENT

NDMRSOR¹

Len : 2 1SOME OTHER REASON OR REASONS

	Freq	Pct
1 = Response entered	15	0.03
6 = Response not entered.....	36	0.06
81 = NEVER USED ALCOHOL OR DRUGS Logically assigned	26	0.05
91 = NEVER USED ALCOHOL OR DRUGS.....	13256	23.71
94 = DON'T KNOW.....	1	0.00
97 = REFUSED	6	0.01
98 = BLANK (NO ANSWER).....	568	1.02
99 = LEGITIMATE SKIP	41997	75.12

How long has it been since you were last in treatment or counseling for your alcohol or drug use, not counting cigarettes?

TXLASREC¹

Len : 2 1TIME SINCE LAST RCVD ALCOHOL OR DRUG TREATMENT

	Freq	Pct
1 = Within the past 30 days -- that is, since DATEFILL	118	0.21
2 = More than 30 days ago but within the past 12 mos	518	0.93
3 = More than 12 months ago	1917	3.43
7 = Still in treatment LOG ASSN (TXRCVNOW=1)	386	0.69
8 = Treatment in past year LOGICALLY ASSIGNED	193	0.35
9 = Treatment in lifetime LOGICALLY ASSIGNED.....	4	0.01
13 = Treatment > 12 mos ago LOG ASSN (TXYREVER=2).....	33	0.06
81 = NEVER USED ALCOHOL OR DRUGS Logically assigned	26	0.05
91 = NEVER USED ALCOHOL OR DRUGS.....	13256	23.71
97 = REFUSED	87	0.16
98 = BLANK (NO ANSWER).....	338	0.60
99 = LEGITIMATE SKIP	39029	69.81

SUBSTANCE TREATMENT

NOTE: For most of the remaining questions in the SUBSTANCE TREATMENT module, the wording differed depending on whether respondents previously reported that they were still in treatment or that they were no longer in treatment. Where two question wordings appear for a given variable, the first wording was what respondents received if they reported that they were no longer in treatment. The second wording was what respondents received if they reported that they were still in treatment.

What was the main place where you received treatment the last time you started treatment for your alcohol or other drug use, not counting cigarettes?

What is the main place where you are currently receiving treatment for your alcohol or other drug use, not counting cigarettes?

TXLTYMN2 ¹	Len : 3	1MAIN PLACE RCV TRMT LAST TIME/CURRENTLY	Freq	Pct
		1 = A hospital overnight as an inpatient	46	0.08
		2 = A res drug/alcohol rehab facility overnight.....	109	0.19
		3 = A drug or alcohol rehab facility as an outpatient.....	201	0.36
		4 = A mental health center or facility as outpatient	121	0.22
		5 = An emergency room.....	18	0.03
		6 = A private doctor's office.....	68	0.12
		7 = A prison or jail.....	33	0.06
		8 = Self-help group, Alcoholic/Narcotics Anonymous	268	0.48
		9 = Some other place.....	32	0.06
		40 = Home, family, friends	14	0.03
		41 = School, college	29	0.05
		42 = Church/religious/spiritual influence.....	8	0.01
		44 = Halfway house/group home	3	0.01
		47 = Communty/city/county/state pgm or facil; unspcfd.....	5	0.01
		48 = Counselor, therapist, psychologist, psychiatrist.....	34	0.06
		49 = Court-mandated/sponsored program	22	0.04
		51 = Alcohol/drug class or education, locale unspcfd.....	6	0.01
		55 = Youth-oriented facility/organization/program	3	0.01
		64 = Methadone clinic/program.....	4	0.01
		65 = Name of facility/program given.....	29	0.05
		981 = NEVER USED ALCOHOL OR DRUGS Logically assigned.....	26	0.05
		985 = BAD DATA Logically assigned.....	2	0.00
		989 = LEGITIMATE SKIP Logically assigned.....	1	0.00
		991 = NEVER USED ALCOHOL OR DRUGS.....	13256	23.71
		994 = DON'T KNOW.....	15	0.03
		997 = REFUSED	104	0.19
		998 = BLANK (NO ANSWER).....	470	0.84
		999 = LEGITIMATE SKIP	40978	73.30

The last time you entered treatment, did you receive treatment or counseling for your use of alcohol?

Are you currently receiving treatment or counseling for your use of alcohol?

TXLTYALC ¹	Len : 2	1LAST/CURRENT TREATMENT FOR ALCOHOL	Freq	Pct
		1 = Yes.....	655	1.17
		2 = No.....	330	0.59
		3 = Yes LOGICALLY ASSIGNED	5	0.01
		5 = Yes LOG ASSN (TXYRADG = 1).....	66	0.12
		6 = NEVER USED ALCOHOL (TXEVER = 1).....	20	0.04
		81 = NEVER USED ALCOHOL OR DRUGS Logically assigned.....	26	0.05
		85 = BAD DATA Logically assigned.....	2	0.00
		89 = LEGITIMATE SKIP Logically assigned (TXEVER=2)	1	0.00
		91 = NEVER USED ALCOHOL OR DRUGS.....	13256	23.71
		94 = DON'T KNOW.....	6	0.01
		97 = REFUSED	94	0.17
		98 = BLANK (NO ANSWER).....	466	0.83
		99 = LEGITIMATE SKIP (TXEVER=2/TXYREVER=2,4)	40978	73.30

SUBSTANCE TREATMENT

The last time you entered treatment, did you receive treatment or counseling for your use of marijuana or hashish?

Are you currently receiving treatment or counseling for your use of marijuana or hashish?

TXLTYMJ¹ Len : 2 1LAST/CURRENT TREATMENT FOR MARIJUANA/HASHISH

	Freq	Pct
1 = Yes	436	0.78
2 = No.....	503	0.90
3 = Yes LOGICALLY ASSIGNED	9	0.02
6 = NEVER USED MARIJUANA (TXEVER = 1).....	162	0.29
81 = NEVER USED ALCOHOL OR DRUGS Logically assigned	26	0.05
85 = BAD DATA Logically assigned.....	1	0.00
89 = LEGITIMATE SKIP Logically assigned (TXEVER=2)	1	0.00
91 = NEVER USED ALCOHOL OR DRUGS.....	13256	23.71
94 = DON'T KNOW.....	2	0.00
97 = REFUSED	89	0.16
98 = BLANK (NO ANSWER).....	442	0.79
99 = LEGITIMATE SKIP (TXEVER=2/TXYREVER=2,4)	40978	73.30

The last time you entered treatment, did you receive treatment or counseling for your use of cocaine or 'crack'?

Are you currently receiving treatment or counseling for your use of cocaine or 'crack'?

TXLTYCOC¹ Len : 2 1LAST/CURRENT TREATMENT FOR COCAINE/CRACK

	Freq	Pct
1 = Yes	195	0.35
2 = No.....	359	0.64
3 = Yes LOGICALLY ASSIGNED	3	0.01
6 = NEVER USED COCAINE (TXEVER = 1).....	612	1.09
81 = NEVER USED ALCOHOL OR DRUGS Logically assigned	26	0.05
89 = LEGITIMATE SKIP Logically assigned (TXEVER=2)	1	0.00
91 = NEVER USED ALCOHOL OR DRUGS.....	13256	23.71
94 = DON'T KNOW.....	1	0.00
97 = REFUSED	89	0.16
98 = BLANK (NO ANSWER).....	385	0.69
99 = LEGITIMATE SKIP (TXEVER=2/TXYREVER=2,4)	40978	73.30

The last time you entered treatment, did you receive treatment or counseling for your use of heroin?

Are you currently receiving treatment or counseling for your use of heroin?

TXLTYHER¹ Len : 2 1LAST/CURRENT TREATMENT FOR HEROIN

	Freq	Pct
1 = Yes	84	0.15
2 = No.....	65	0.12
3 = Yes LOGICALLY ASSIGNED	2	0.00
6 = NEVER USED HEROIN (TXEVER = 1).....	1055	1.89
81 = NEVER USED ALCOHOL OR DRUGS Logically assigned	26	0.05
89 = LEGITIMATE SKIP Logically assigned (TXEVER=2)	1	0.00
91 = NEVER USED ALCOHOL OR DRUGS.....	13256	23.71
94 = DON'T KNOW.....	1	0.00
97 = REFUSED	90	0.16
98 = BLANK (NO ANSWER).....	347	0.62
99 = LEGITIMATE SKIP (TXEVER=2/TXYREVER=2,4)	40978	73.30

SUBSTANCE TREATMENT

The last time you entered treatment, did you receive treatment or counseling for your use of hallucinogens?

Are you currently receiving treatment or counseling for your use of hallucinogens?

TXLTYHAL¹ Len : 2 1LAST/CURRENT TREATMENT FOR HALLUCINOGENS

	Freq	Pct
1 = Yes	110	0.20
2 = No.....	470	0.84
3 = Yes LOGICALLY ASSIGNED	2	0.00
6 = NEVER USED HALLUCINOGENS (TXEVER = 1).....	588	1.05
81 = NEVER USED ALCOHOL OR DRUGS Logically assigned	26	0.05
89 = LEGITIMATE SKIP Logically assigned (TXEVER=2)	1	0.00
91 = NEVER USED ALCOHOL OR DRUGS.....	13256	23.71
94 = DON'T KNOW.....	1	0.00
97 = REFUSED	89	0.16
98 = BLANK (NO ANSWER).....	384	0.69
99 = LEGITIMATE SKIP (TXEVER=2/TXYREVER=2,4)	40978	73.30

The last time you entered treatment, did you receive treatment or counseling for your use of inhalants?

Are you currently receiving treatment or counseling for your use of inhalants?

TXLTYINH¹ Len : 2 1LAST/CURRENT TREATMENT FOR INHALANTS

	Freq	Pct
1 = Yes	68	0.12
2 = No.....	345	0.62
3 = Yes LOGICALLY ASSIGNED	1	0.00
6 = NEVER USED INHALANTS (TXEVER = 1)	758	1.36
81 = NEVER USED ALCOHOL OR DRUGS Logically assigned	26	0.05
91 = NEVER USED ALCOHOL OR DRUGS.....	13256	23.71
97 = REFUSED	91	0.16
98 = BLANK (NO ANSWER).....	381	0.68
99 = LEGITIMATE SKIP (TXEVER=2/TXYREVER=2,4)	40979	73.30

The last time you entered treatment, did you receive treatment or counseling for your use of prescription pain relievers?

Are you currently receiving treatment or counseling for your use of prescription pain relievers?

TXLTYANL¹ Len : 2 1LAST/CURRENT TRMT FOR PRESCRIPTION PAIN RELIEVERS

	Freq	Pct
1 = Yes	161	0.29
2 = No.....	444	0.79
3 = Yes LOGICALLY ASSIGNED	3	0.01
4 = No LOGICALLY ASSIGNED	1	0.00
6 = NEVER USED PAIN RELIEVERS (TXEVER = 1).....	538	0.96
81 = NEVER USED ALCOHOL OR DRUGS Logically assigned	26	0.05
91 = NEVER USED ALCOHOL OR DRUGS.....	13256	23.71
94 = DON'T KNOW.....	3	0.01
97 = REFUSED	92	0.16
98 = BLANK (NO ANSWER).....	402	0.72
99 = LEGITIMATE SKIP (TXEVER=2/TXYREVER=2,4)	40979	73.30

The last time you entered treatment, did you receive treatment or counseling for your use of prescription tranquilizers?

Are you currently receiving treatment or counseling for your use of prescription tranquilizers?

TXLTYTRN¹ Len : 2 1LAST/CURRENT TRMT FOR PRESCRIPTION TRANQUILIZERS

	Freq	Pct
1 = Yes	89	0.16
2 = No.....	316	0.57
3 = Yes LOGICALLY ASSIGNED	1	0.00
4 = No Logically assigned.....	1	0.00
6 = NEVER USED TRANQUILIZERS (TXEVER = 1).....	765	1.37
81 = NEVER USED ALCOHOL OR DRUGS Logically assigned	26	0.05
91 = NEVER USED ALCOHOL OR DRUGS.....	13256	23.71
94 = DON'T KNOW.....	2	0.00
97 = REFUSED	89	0.16
98 = BLANK (NO ANSWER).....	381	0.68
99 = LEGITIMATE SKIP (TXEVER=2/TXYREVER=2,4)	40979	73.30

SUBSTANCE TREATMENT

The last time you entered treatment, did you receive treatment or counseling for your use of prescription stimulants?

Are you currently receiving treatment or counseling for your use of prescription stimulants?

TXLTYSTM¹ Len : 2 1LAST/CURRENT TRMT FOR PRESCRIPTION STIMULANTS

	Freq	Pct
1 = Yes	84	0.15
2 = No.....	295	0.53
3 = Yes LOGICALLY ASSIGNED	24	0.04
4 = No Logically assigned.....	1	0.00
6 = NEVER USED STIMULANTS (TXEVER = 1).....	776	1.39
81 = NEVER USED ALCOHOL OR DRUGS Logically assigned.....	26	0.05
91 = NEVER USED ALCOHOL OR DRUGS.....	13256	23.71
94 = DON'T KNOW.....	1	0.00
97 = REFUSED	91	0.16
98 = BLANK (NO ANSWER).....	372	0.67
99 = LEGITIMATE SKIP (TXEVER=2/TXYREVER=2,4)	40979	73.30

The last time you entered treatment, did you receive treatment or counseling for your use of prescription sedatives?

Are you currently receiving treatment or counseling for your use of prescription sedatives?

TXLTYSED¹ Len : 2 1LAST/CURRENT TRMT FOR PRESCRIPTION SEDATIVES

	Freq	Pct
1 = Yes	30	0.05
2 = No.....	87	0.16
3 = Yes LOGICALLY ASSIGNED	1	0.00
4 = No LOGICALLY ASSIGNED.....	1	0.00
6 = NEVER USED SEDATIVES (TXEVER = 1)	1080	1.93
81 = NEVER USED ALCOHOL OR DRUGS Logically assigned.....	26	0.05
91 = NEVER USED ALCOHOL OR DRUGS.....	13256	23.71
94 = DON'T KNOW.....	1	0.00
97 = REFUSED	90	0.16
98 = BLANK (NO ANSWER).....	354	0.63
99 = LEGITIMATE SKIP (TXEVER=2/TXYREVER=2,4)	40979	73.30

The last time you entered treatment, did you receive treatment or counseling for your use of any other drug?

Are you currently receiving treatment or counseling for your use of any other drug?

TXLTYSD¹ Len : 2 1LAST/CURRENT TRMT FOR SOME OTHER DRUG

	Freq	Pct
1 = Yes	132	0.24
2 = No.....	862	1.54
3 = Yes LOGICALLY ASSIGNED	8	0.01
5 = Treatment drug unknown, LOGICALLY ASSIGNED.....	29	0.05
7 = Treatment drug/alc unknown LOG ASSN.....	41	0.07
81 = NEVER USED ALCOHOL OR DRUGS Logically assigned.....	26	0.05
85 = BAD DATA Logically assigned.....	2	0.00
89 = LEGITIMATE SKIP Logically assigned.....	1	0.00
91 = NEVER USED ALCOHOL OR DRUGS.....	13256	23.71
94 = DON'T KNOW.....	5	0.01
97 = REFUSED	95	0.17
98 = BLANK (NO ANSWER).....	470	0.84
99 = LEGITIMATE SKIP	40978	73.30

SUBSTANCE TREATMENT

What was the outcome of the treatment or counseling you last received?

<p>TXLTYOU2¹ Len : 2 1OUTCOME OF LAST/CURRENT TREATMENT</p>	<table border="0"> <thead> <tr> <th style="text-align: left;"></th> <th style="text-align: right;">Freq</th> <th style="text-align: right;">Pct</th> </tr> </thead> <tbody> <tr><td>1 = You are still in treatment</td><td style="text-align: right;">387</td><td style="text-align: right;">0.69</td></tr> <tr><td>2 = You successfully completed treatment</td><td style="text-align: right;">503</td><td style="text-align: right;">0.90</td></tr> <tr><td>3 = You left because you had a problem with program.....</td><td style="text-align: right;">40</td><td style="text-align: right;">0.07</td></tr> <tr><td>4 = You left b/c you couldn't afford to continue.....</td><td style="text-align: right;">19</td><td style="text-align: right;">0.03</td></tr> <tr><td>5 = You left because your family needed you.....</td><td style="text-align: right;">7</td><td style="text-align: right;">0.01</td></tr> <tr><td>6 = You left because you began using drugs again.....</td><td style="text-align: right;">25</td><td style="text-align: right;">0.04</td></tr> <tr><td>7 = Your last treatment had some other outcome.....</td><td style="text-align: right;">18</td><td style="text-align: right;">0.03</td></tr> <tr><td>41 = You left because you didn't need/want treatment</td><td style="text-align: right;">4</td><td style="text-align: right;">0.01</td></tr> <tr><td>44 = You relapsed/program did not work for you.....</td><td style="text-align: right;">11</td><td style="text-align: right;">0.02</td></tr> <tr><td>49 = Completed treatment, outcome unknown.....</td><td style="text-align: right;">13</td><td style="text-align: right;">0.02</td></tr> <tr><td>81 = NEVER USED ALCOHOL OR DRUGS Logically assigned</td><td style="text-align: right;">26</td><td style="text-align: right;">0.05</td></tr> <tr><td>85 = BAD DATA Logically assigned</td><td style="text-align: right;">30</td><td style="text-align: right;">0.05</td></tr> <tr><td>89 = LEGITIMATE SKIP Logically assigned.....</td><td style="text-align: right;">1</td><td style="text-align: right;">0.00</td></tr> <tr><td>91 = NEVER USED ALCOHOL OR DRUGS.....</td><td style="text-align: right;">13256</td><td style="text-align: right;">23.71</td></tr> <tr><td>94 = DON'T KNOW.....</td><td style="text-align: right;">12</td><td style="text-align: right;">0.02</td></tr> <tr><td>97 = REFUSED</td><td style="text-align: right;">102</td><td style="text-align: right;">0.18</td></tr> <tr><td>98 = BLANK (NO ANSWER).....</td><td style="text-align: right;">473</td><td style="text-align: right;">0.85</td></tr> <tr><td>99 = LEGITIMATE SKIP</td><td style="text-align: right;">40978</td><td style="text-align: right;">73.30</td></tr> </tbody> </table>		Freq	Pct	1 = You are still in treatment	387	0.69	2 = You successfully completed treatment	503	0.90	3 = You left because you had a problem with program.....	40	0.07	4 = You left b/c you couldn't afford to continue.....	19	0.03	5 = You left because your family needed you.....	7	0.01	6 = You left because you began using drugs again.....	25	0.04	7 = Your last treatment had some other outcome.....	18	0.03	41 = You left because you didn't need/want treatment	4	0.01	44 = You relapsed/program did not work for you.....	11	0.02	49 = Completed treatment, outcome unknown.....	13	0.02	81 = NEVER USED ALCOHOL OR DRUGS Logically assigned	26	0.05	85 = BAD DATA Logically assigned	30	0.05	89 = LEGITIMATE SKIP Logically assigned.....	1	0.00	91 = NEVER USED ALCOHOL OR DRUGS.....	13256	23.71	94 = DON'T KNOW.....	12	0.02	97 = REFUSED	102	0.18	98 = BLANK (NO ANSWER).....	473	0.85	99 = LEGITIMATE SKIP	40978	73.30
	Freq	Pct																																																								
1 = You are still in treatment	387	0.69																																																								
2 = You successfully completed treatment	503	0.90																																																								
3 = You left because you had a problem with program.....	40	0.07																																																								
4 = You left b/c you couldn't afford to continue.....	19	0.03																																																								
5 = You left because your family needed you.....	7	0.01																																																								
6 = You left because you began using drugs again.....	25	0.04																																																								
7 = Your last treatment had some other outcome.....	18	0.03																																																								
41 = You left because you didn't need/want treatment	4	0.01																																																								
44 = You relapsed/program did not work for you.....	11	0.02																																																								
49 = Completed treatment, outcome unknown.....	13	0.02																																																								
81 = NEVER USED ALCOHOL OR DRUGS Logically assigned	26	0.05																																																								
85 = BAD DATA Logically assigned	30	0.05																																																								
89 = LEGITIMATE SKIP Logically assigned.....	1	0.00																																																								
91 = NEVER USED ALCOHOL OR DRUGS.....	13256	23.71																																																								
94 = DON'T KNOW.....	12	0.02																																																								
97 = REFUSED	102	0.18																																																								
98 = BLANK (NO ANSWER).....	473	0.85																																																								
99 = LEGITIMATE SKIP	40978	73.30																																																								

How long did you stay in treatment for your alcohol or drug use during your last treatment at [FILL IN ANSWER FROM TX25]?

How long have you been in treatment for your alcohol or drug use at [FILL IN ANSWER FROM TX25] so far?

How long did you stay in treatment for your alcohol or drug use during your last treatment?

How long have you been in treatment for your alcohol or drug use so far?

Please indicate whether you want to give your answer in days, months, or years.

How many days have you been in treatment for your alcohol or drug use so far?

How many days did you stay in treatment for your alcohol or drug use the last time?

How many months have you been in treatment for your alcohol or drug use so far?

How many months did you stay in treatment for your alcohol or drug use the last time?

How many years have you been in treatment for your alcohol or drug use so far?

How many years did you stay in treatment for your alcohol or drug use the last time?

<p>TXLTYDU2¹ Len : 5 1# DAYS IN ALC/DRG TMT SO FAR/LAST TIME - RECODE</p>	<table border="0"> <thead> <tr> <th style="text-align: left;"></th> <th style="text-align: right;">Freq</th> <th style="text-align: right;">Pct</th> </tr> </thead> <tbody> <tr><td>RANGE = 1 - 30.....</td><td style="text-align: right;">422</td><td style="text-align: right;">0.75</td></tr> <tr><td>31 = 31 or more</td><td style="text-align: right;">627</td><td style="text-align: right;">1.12</td></tr> <tr><td>99981 = NEVER USED ALCOHOL OR DRUGS Logically assigned</td><td style="text-align: right;">26</td><td style="text-align: right;">0.05</td></tr> <tr><td>99985 = BAD DATA Logically assigned</td><td style="text-align: right;">2</td><td style="text-align: right;">0.00</td></tr> <tr><td>99989 = LEGITIMATE SKIP Logically assigned.....</td><td style="text-align: right;">1</td><td style="text-align: right;">0.00</td></tr> <tr><td>99991 = NEVER USED ALCOHOL OR DRUGS.....</td><td style="text-align: right;">13256</td><td style="text-align: right;">23.71</td></tr> <tr><td>99994 = DON'T KNOW.....</td><td style="text-align: right;">19</td><td style="text-align: right;">0.03</td></tr> <tr><td>99997 = REFUSED.....</td><td style="text-align: right;">104</td><td style="text-align: right;">0.19</td></tr> <tr><td>99998 = BLANK (NO ANSWER).....</td><td style="text-align: right;">470</td><td style="text-align: right;">0.84</td></tr> <tr><td>99999 = LEGITIMATE SKIP</td><td style="text-align: right;">40978</td><td style="text-align: right;">73.30</td></tr> </tbody> </table>		Freq	Pct	RANGE = 1 - 30.....	422	0.75	31 = 31 or more	627	1.12	99981 = NEVER USED ALCOHOL OR DRUGS Logically assigned	26	0.05	99985 = BAD DATA Logically assigned	2	0.00	99989 = LEGITIMATE SKIP Logically assigned.....	1	0.00	99991 = NEVER USED ALCOHOL OR DRUGS.....	13256	23.71	99994 = DON'T KNOW.....	19	0.03	99997 = REFUSED.....	104	0.19	99998 = BLANK (NO ANSWER).....	470	0.84	99999 = LEGITIMATE SKIP	40978	73.30
	Freq	Pct																																
RANGE = 1 - 30.....	422	0.75																																
31 = 31 or more	627	1.12																																
99981 = NEVER USED ALCOHOL OR DRUGS Logically assigned	26	0.05																																
99985 = BAD DATA Logically assigned	2	0.00																																
99989 = LEGITIMATE SKIP Logically assigned.....	1	0.00																																
99991 = NEVER USED ALCOHOL OR DRUGS.....	13256	23.71																																
99994 = DON'T KNOW.....	19	0.03																																
99997 = REFUSED.....	104	0.19																																
99998 = BLANK (NO ANSWER).....	470	0.84																																
99999 = LEGITIMATE SKIP	40978	73.30																																

SUBSTANCE TREATMENT

Did private health insurance pay for the last treatment you received, even if it paid only part of the cost?

Will private health insurance pay for the treatment you are currently receiving, even if it pays only part of the cost?

TXPYINS¹ Len : 2 1HEALTH INSURANCE PAY FOR LAST/CURRENT TRMT

	Freq	Pct
1 = Yes	334	0.60
2 = No.....	696	1.24
3 = Yes LOGICALLY ASSIGNED	1	0.00
81 = NEVER USED ALCOHOL OR DRUGS Logically assigned	26	0.05
85 = BAD DATA Logically assigned.....	3	0.01
89 = LEGITIMATE SKIP Logically assigned.....	1	0.00
91 = NEVER USED ALCOHOL OR DRUGS.....	13256	23.71
94 = DON'T KNOW.....	44	0.08
97 = REFUSED	96	0.17
98 = BLANK (NO ANSWER).....	470	0.84
99 = LEGITIMATE SKIP	40978	73.30

Did Medicare pay for the last treatment you received, even if it paid only part of the cost?

Will Medicare pay for the treatment you are currently receiving, even if it pays only part of the cost?

TXPYCARE¹ Len : 2 1MEDICARE PAY FOR LAST/CURRENT TRMT

	Freq	Pct
1 = Yes	198	0.35
2 = No.....	815	1.46
81 = NEVER USED ALCOHOL OR DRUGS Logically assigned	26	0.05
85 = BAD DATA Logically assigned.....	3	0.01
89 = LEGITIMATE SKIP Logically assigned.....	1	0.00
91 = NEVER USED ALCOHOL OR DRUGS.....	13256	23.71
94 = DON'T KNOW.....	62	0.11
97 = REFUSED	96	0.17
98 = BLANK (NO ANSWER).....	470	0.84
99 = LEGITIMATE SKIP	40978	73.30

Did Medicaid pay for the last treatment you received, even if it paid only part of the cost?

Will Medicaid pay for the treatment you are currently receiving, even if it pays only part of the cost?

TXPYCAID¹ Len : 2 1MEDICAID PAY FOR LAST/CURRENT TRMT

	Freq	Pct
1 = Yes	202	0.36
2 = No.....	810	1.45
81 = NEVER USED ALCOHOL OR DRUGS Logically assigned	26	0.05
85 = BAD DATA Logically assigned.....	3	0.01
89 = LEGITIMATE SKIP Logically assigned.....	1	0.00
91 = NEVER USED ALCOHOL OR DRUGS.....	13256	23.71
94 = DON'T KNOW.....	63	0.11
97 = REFUSED	96	0.17
98 = BLANK (NO ANSWER).....	470	0.84
99 = LEGITIMATE SKIP	40978	73.30

Did a public assistance program other than Medicaid pay for the last treatment you received, even if it paid only part of the cost?

Will a public assistance program other than Medicaid pay for the treatment you are currently receiving, even if it pays only part of the cost?

TXPYPUBP¹ Len : 2 1OTH PUBLIC ASSIST PAY FOR LAST/CURRENT TRMT

	Freq	Pct
1 = Yes	174	0.31
2 = No.....	821	1.47
81 = NEVER USED ALCOHOL OR DRUGS Logically assigned	26	0.05
85 = BAD DATA Logically assigned.....	3	0.01
89 = LEGITIMATE SKIP Logically assigned.....	1	0.00
91 = NEVER USED ALCOHOL OR DRUGS.....	13256	23.71
94 = DON'T KNOW.....	77	0.14
97 = REFUSED	99	0.18
98 = BLANK (NO ANSWER).....	470	0.84
99 = LEGITIMATE SKIP	40978	73.30

SUBSTANCE TREATMENT

Did you use your own savings or earnings to pay for the last treatment you received, even if you paid only part of the cost?

Will you use your own savings or earnings to pay for the treatment you are currently receiving, even if you pay only part of the cost?

TXPYSAVE¹ Len : 2 1OWN SAVINGS PAY FOR LAST/CURRENT TRMT

	Freq	Pct
1 = Yes	466	0.83
2 = No.....	577	1.03
3 = Yes LOGICALLY ASSIGNED	5	0.01
81 = NEVER USED ALCOHOL OR DRUGS Logically assigned	26	0.05
85 = BAD DATA Logically assigned.....	3	0.01
89 = LEGITIMATE SKIP Logically assigned.....	1	0.00
91 = NEVER USED ALCOHOL OR DRUGS.....	13256	23.71
94 = DON'T KNOW.....	25	0.04
97 = REFUSED	98	0.18
98 = BLANK (NO ANSWER).....	470	0.84
99 = LEGITIMATE SKIP	40978	73.30

Did family members pay for the last treatment you received, even if they paid only part of the cost?

Will family members pay for the treatment you are currently receiving, even if they pay only part of the cost?

TXPYFMLY¹ Len : 2 1FAMILY MEMBERS PAY FOR LAST/CURRENT TRMT

	Freq	Pct
1 = Yes	295	0.53
2 = No.....	755	1.35
3 = Yes LOGICALLY ASSIGNED	1	0.00
81 = NEVER USED ALCOHOL OR DRUGS Logically assigned	26	0.05
85 = BAD DATA Logically assigned.....	3	0.01
89 = LEGITIMATE SKIP Logically assigned.....	1	0.00
91 = NEVER USED ALCOHOL OR DRUGS.....	13256	23.71
94 = DON'T KNOW.....	21	0.04
97 = REFUSED	99	0.18
98 = BLANK (NO ANSWER).....	470	0.84
99 = LEGITIMATE SKIP	40978	73.30

Did the courts pay for the last treatment you received, even if it paid only part of the cost?

Will the courts pay for the treatment you are currently receiving, even if it pays only part of the cost?

TXPYCORT¹ Len : 2 1COURTS PAY FOR LAST/CURRENT TRMT

	Freq	Pct
1 = Yes	125	0.22
2 = No.....	911	1.63
3 = Yes LOGICALLY ASSIGNED	6	0.01
81 = NEVER USED ALCOHOL OR DRUGS Logically assigned	26	0.05
85 = BAD DATA Logically assigned.....	3	0.01
89 = LEGITIMATE SKIP Logically assigned.....	1	0.00
91 = NEVER USED ALCOHOL OR DRUGS.....	13256	23.71
94 = DON'T KNOW.....	29	0.05
97 = REFUSED	100	0.18
98 = BLANK (NO ANSWER).....	470	0.84
99 = LEGITIMATE SKIP	40978	73.30

SUBSTANCE TREATMENT

Did CHAMPUS or TRICARE, CHAMPVA, the VA, or some other military health care pay for the last treatment you received, even if it paid only part of the cost?

Will CHAMPUS or TRICARE, CHAMPVA, the VA, or some other military health care pay for the treatment you are currently receiving, even if it pays only part of the cost?

TXPYMILC¹	Len : 2 1MILITARY HLTH CARE PAY FOR LAST/CURRENT TRMT		
		Freq	Pct
	1 = Yes	28	0.05
	2 = No.....	999	1.79
	81 = NEVER USED ALCOHOL OR DRUGS Logically assigned	26	0.05
	85 = BAD DATA Logically assigned.....	3	0.01
	89 = LEGITIMATE SKIP Logically assigned.....	1	0.00
	91 = NEVER USED ALCOHOL OR DRUGS.....	13256	23.71
	94 = DON'T KNOW.....	47	0.08
	97 = REFUSED	97	0.17
	98 = BLANK (NO ANSWER).....	470	0.84
	99 = LEGITIMATE SKIP	40978	73.30

Did your employer pay for the last treatment you received, even if it paid only part of the cost?

Will your employer pay for the treatment you are currently receiving, even if it pays only part of the cost?

TXPYEMPL¹	Len : 2 1EMPLOYER PAY FOR LAST/CURRENT TRMT		
		Freq	Pct
	1 = Yes	42	0.08
	2 = No.....	998	1.79
	3 = Yes LOGICALLY ASSIGNED	1	0.00
	81 = NEVER USED ALCOHOL OR DRUGS Logically assigned	26	0.05
	85 = BAD DATA Logically assigned.....	3	0.01
	89 = LEGITIMATE SKIP Logically assigned.....	1	0.00
	91 = NEVER USED ALCOHOL OR DRUGS.....	13256	23.71
	94 = DON'T KNOW.....	32	0.06
	97 = REFUSED	98	0.18
	98 = BLANK (NO ANSWER).....	470	0.84
	99 = LEGITIMATE SKIP	40978	73.30

Was your last treatment paid for by some other source besides those that have been listed?

Will the treatment you are currently receiving be paid for by some other source besides those that have been listed?

TXPYSOS¹	Len : 2 1SOME OTHER SOURCE PAY FOR LAST/CURRENT TRMT		
		Freq	Pct
	1 = Yes	115	0.21
	2 = No.....	886	1.58
	4 = No LOG ASSN (free trmt specified)	1	0.00
	5 = Yes, payment source not specified LOG ASSN.....	32	0.06
	81 = NEVER USED ALCOHOL OR DRUGS Logically assigned	26	0.05
	85 = BAD DATA Logically assigned	3	0.01
	89 = LEGITIMATE SKIP Logically assigned.....	1	0.00
	91 = NEVER USED ALCOHOL OR DRUGS.....	13256	23.71
	94 = DON'T KNOW.....	40	0.07
	97 = REFUSED	97	0.17
	98 = BLANK (NO ANSWER).....	470	0.84
	99 = LEGITIMATE SKIP	40978	73.30

SUBSTANCE TREATMENT

TXPYSP2¹

Len : 2 1OTHER PAY FOR LAST/CURRENT TRMT - SPECIFY

	Freq	Pct
1 = Private health insurance	13	0.02
3 = Medicaid	1	0.00
4 = Public assistance program other than Medicaid	3	0.01
5 = Own savings or earnings	10	0.02
6 = Family members	2	0.00
7 = Courts.....	11	0.02
9 = Employer	2	0.00
10 = Free	8	0.01
11 = Some other source.....	2	0.00
12 = Friend/neighbor/sponsor/stipend.....	3	0.01
14 = School	7	0.01
15 = Treatment program/facility/provider.....	3	0.01
16 = Indian Health Service/BIA/Tribe	4	0.01
19 = Public assistance, unspecified	17	0.03
81 = NEVER USED ALCOHOL OR DRUGS Logically assigned	26	0.05
85 = BAD DATA Logically assigned.....	18	0.03
89 = LEGITIMATE SKIP Logically assigned.....	1	0.00
91 = NEVER USED ALCOHOL OR DRUGS.....	13256	23.71
94 = DON'T KNOW.....	5	0.01
97 = REFUSED	105	0.19
98 = BLANK (NO ANSWER).....	543	0.97
99 = LEGITIMATE SKIP	41865	74.89

Was the last treatment you received free?

Is the treatment you are currently receiving free?

TXPYFRE¹

Len : 2 1LAST/CURRENT TREATMENT WAS/IS FREE

	Freq	Pct
1 = Yes	77	0.14
2 = No.....	32	0.06
3 = Yes LOGICALLY ASSIGNED	8	0.01
81 = NEVER USED ALCOHOL OR DRUGS Logically assigned	26	0.05
91 = NEVER USED ALCOHOL OR DRUGS.....	13256	23.71
94 = DON'T KNOW.....	1	0.00
97 = REFUSED	98	0.18
98 = BLANK (NO ANSWER).....	497	0.89
99 = LEGITIMATE SKIP	41910	74.97

Were you enrolled in a treatment program for your alcohol or drug use on October 1, 2004?

For this question, please include only treatment you received at a hospital, drug rehabilitation facility, or mental health center.

TXENROLL¹

Len : 2 1ENROLLED IN TREATMENT PROGRAM ON OCT.1 2004

	Freq	Pct
1 = Yes	345	0.62
2 = No.....	2769	4.95
81 = NEVER USED ALCOHOL OR DRUGS Logically assigned	26	0.05
85 = BAD DATA Logically assigned.....	1	0.00
91 = NEVER USED ALCOHOL OR DRUGS.....	13256	23.71
94 = DON'T KNOW.....	43	0.08
97 = REFUSED	99	0.18
98 = BLANK (NO ANSWER).....	337	0.60
99 = LEGITIMATE SKIP (TXEVER=2).....	39029	69.81

SUBSTANCE TREATMENT

Think about all the treatment or counseling you received for your [TXFILL1] during the past 12 months. Was detoxification the only [TXFILL1] treatment you received during the past 12 months?

TXYRDTXO¹	Len : 2	1WAS DETOX THE ONLY TRMT RCVD PAST 12 MONTHS		
			Freq	Pct
		1 = Yes	185	0.33
		2 = No	659	1.18
		4 = No LOGICALLY ASSIGNED	214	0.38
		81 = NEVER USED ALCOHOL OR DRUGS Logically assigned	26	0.05
		85 = BAD DATA Logically assigned	1	0.00
		91 = NEVER USED ALCOHOL OR DRUGS	13256	23.71
		94 = DON'T KNOW	12	0.02
		97 = REFUSED	100	0.18
		98 = BLANK (NO ANSWER)	473	0.85
		99 = LEGITIMATE SKIP	40979	73.30

NOTE: The variables TXALONEV, TXALONAG, TXDRONEV, TXDRONAG, TXALCDEV, TXALCDAG, TXDRGAEV, and TXDRGAAG pertain to respondents who were lifetime recipients of substance treatment but who had not received treatment in the past year. TXALONEV and TXALONAG pertain to respondents who were lifetime alcohol users but had not reported lifetime use of other drugs. TXDRONEV and TXDRONAG pertain to respondents who did not report lifetime use of alcohol but reported lifetime use of other drugs. TXALCDEV, TXALCDAG, TXDRGAEV, and TXDRGAAG pertain to respondents who were lifetime users of alcohol and other drugs.

NOTE: TXALONEV was assigned a value of 11 or 12 when respondents originally reported that they had not received treatment in the past 12 months but they were logically inferred to have received treatment in that period (TXYREVER=3). Respondents who themselves reported that they had gotten treatment in the past 12 months were asked a different set of questions. However, respondents who reported that they had ever received treatment for their use of alcohol but were logically inferred to have gotten treatment in the past 12 months cannot be inferred to have received alcohol treatment in that period (TXALONEV=11). TXALONEV was assigned a value of 22 when respondents were lifetime users of alcohol but had never used (or misused) marijuana, cocaine, heroin, hallucinogens, inhalants, prescription psychotherapeutics (pain relievers, tranquilizers, stimulants, or sedatives), and they reported that they had never received treatment for their use of alcohol.

Earlier you reported that at some time in your life you received treatment or counseling for your use of alcohol or any drug, not counting cigarettes. Have you ever received treatment for your alcohol use?

TXALONEV¹	Len : 2	1EVER RCVD TMT FOR ALC USE (NO DRUG USE REPORTED)		
			Freq	Pct
		1 = Yes	117	0.21
		2 = No	1	0.00
		11 = Yes (TXYREVER=3; see NOTE for TXALONEV)	6	0.01
		12 = No (TXYREVER=3; see NOTE for TXALONEV)	10	0.02
		22 = No (but only alcohol user; see NOTE for TXALONEV)	48	0.09
		81 = NEVER USED ALCOHOL OR DRUGS Logically assigned	26	0.05
		91 = NEVER USED ALCOHOL OR DRUGS	13256	23.71
		97 = REFUSED	33	0.06
		98 = BLANK (NO ANSWER)	310	0.55
		99 = LEGITIMATE SKIP	42098	75.30

How old were you when you first received treatment for your alcohol use?

TXALONAG¹	Len : 3	1AGE WHEN FIRST RCVD TRMT FOR ALC USE		
			Freq	Pct
		RANGE = 4 - 70	121	0.22
		981 = NEVER USED ALCOHOL OR DRUGS Logically assigned	26	0.05
		991 = NEVER USED ALCOHOL OR DRUGS	13256	23.71
		994 = DON'T KNOW	2	0.00
		997 = REFUSED	33	0.06
		998 = BLANK (NO ANSWER)	358	0.64
		999 = LEGITIMATE SKIP	42109	75.32

SUBSTANCE TREATMENT

NOTE: TXDRONEV was assigned a value of 11 or 12 when respondents originally reported that they had not received treatment in the past 12 months but they were logically inferred to have received treatment in that period (TXYREVER=3). Respondents who themselves reported that they had gotten treatment in the past 12 months were asked a different set of questions. However, respondents who reported that they had ever received treatment for their use of drugs cannot be inferred to have received drug treatment in the past 12 months (TXDRONEV=11). TXDRONEV was assigned a value of 22 when respondents were lifetime users of drugs but had never used alcohol, and they reported that they had never received treatment for their use of drugs.

Earlier you reported that at some time in your life you received treatment or counseling for your use of alcohol or any drug, not counting cigarettes. Have you ever received treatment or counseling for your drug use?

TXDRONEV¹	Len : 2	1EVER RCVD TMT FOR DRUG USE (NO ALC USE REPORTED)		
			Freq	Pct
		1 = Yes	12	0.02
		11 = Yes (TXYREVER=3; see NOTE for TXDRONEV)	4	0.01
		12 = No (TXYREVER=3; see NOTE for TXDRONEV)	5	0.01
		22 = No (but only drug user; see NOTE for TXDRONEV)	10	0.02
		81 = NEVER USED ALCOHOL OR DRUGS Logically assigned	26	0.05
		91 = NEVER USED ALCOHOL OR DRUGS	13256	23.71
		97 = REFUSED	11	0.02
		98 = BLANK (NO ANSWER)	310	0.55
		99 = LEGITIMATE SKIP	42271	75.61

How old were you when you first received treatment or counseling for your drug use?

TXDRONAG¹	Len : 3	1AGE WHEN FIRST RCVD TRMT/CNSLG FOR DRUG USE		
			Freq	Pct
		RANGE = 8 - 35	16	0.03
		981 = NEVER USED ALCOHOL OR DRUGS Logically assigned	26	0.05
		991 = NEVER USED ALCOHOL OR DRUGS	13256	23.71
		997 = REFUSED	11	0.02
		998 = BLANK (NO ANSWER)	320	0.57
		999 = LEGITIMATE SKIP	42276	75.62

NOTE: TXALCDEV and TXDRGAEV were assigned values of 11 or 12 when respondents originally reported that they had not received treatment in the past 12 months but they were logically inferred to have received treatment in that period (TXYREVER=3). Respondents who themselves reported that they had gotten treatment in the past 12 months were asked a different set of questions. Thus, for example, respondents who reported that they had ever received treatment for their use of alcohol cannot be inferred to have received alcohol treatment in the past 12 months (TXALCDEV=11). TXALCDEV and TXDRGAEV were assigned values of 22 when respondents were lifetime users of both alcohol and other drugs but they reported never receiving treatment for their alcohol use (in the question corresponding to TXALCDEV) or for their drug use (in the question corresponding to TXDRGAEV).

Earlier you reported that at some time in your life you received treatment or counseling for your use of alcohol or any drug, not counting cigarettes. Have you ever received treatment or counseling for your alcohol use?

TXALCDEV¹	Len : 2	1EVER RCVD TMT FOR ALCOHOL USE (ALSO USED DRUGS)		
			Freq	Pct
		1 = Yes	1147	2.05
		2 = No	491	0.88
		11 = Yes (TXYREVER=3; see NOTE for TXALCDEV)	47	0.08
		12 = No (TXYREVER=3; see NOTE for TXALCDEV)	32	0.06
		22 = No (see NOTE for TXALCDEV)	146	0.26
		81 = NEVER USED ALCOHOL OR DRUGS Logically assigned	26	0.05
		91 = NEVER USED ALCOHOL OR DRUGS	13256	23.71
		94 = DON'T KNOW	2	0.00
		97 = REFUSED	49	0.09
		98 = BLANK (NO ANSWER)	321	0.57
		99 = LEGITIMATE SKIP	40388	72.24

How old were you when you first received treatment or counseling for your alcohol use?

TXALCDAG¹	Len : 3	1AGE WHEN FIRST RCVD TRMT/CNSLG FOR ALC USE		
			Freq	Pct
		RANGE = 1 - 61	1179	2.11
		981 = NEVER USED ALCOHOL OR DRUGS Logically assigned	26	0.05
		991 = NEVER USED ALCOHOL OR DRUGS	13256	23.71
		994 = DON'T KNOW	14	0.03
		997 = REFUSED	50	0.09
		998 = BLANK (NO ANSWER)	469	0.84
		999 = LEGITIMATE SKIP	40911	73.18

SUBSTANCE TREATMENT

Have you ever received treatment or counseling for your drug use?

TXDRGAEV¹	Len : 2 1EVER RCVD TRMT FOR DRUG USE (ALSO USED ALCOHOL)		
		Freq	Pct
	1 = Yes	940	1.68
	2 = No.....	697	1.25
	11 = Yes (TXYREVER=3; see NOTE for TXALCDEV)	54	0.10
	12 = No (TXYREVER=3; see NOTE for TXALCDEV).....	25	0.04
	22 = No (see NOTE for TXALCDEV)	146	0.26
	81 = NEVER USED ALCOHOL OR DRUGS Logically assigned	26	0.05
	91 = NEVER USED ALCOHOL OR DRUGS.....	13256	23.71
	94 = DON'T KNOW.....	2	0.00
	97 = REFUSED	50	0.09
	98 = BLANK (NO ANSWER).....	321	0.57
	99 = LEGITIMATE SKIP	40388	72.24

How old were you when you first received treatment or counseling for your drug use?

TXDRGAAG¹	Len : 3 1AGE WHEN FIRST RCVD TRMT/CNSLG FOR DRUG USE		
		Freq	Pct
	RANGE = 1 - 61.....	982	1.76
	981 = NEVER USED ALCOHOL OR DRUGS Logically assigned	26	0.05
	991 = NEVER USED ALCOHOL OR DRUGS.....	13256	23.71
	994 = DON'T KNOW.....	12	0.02
	997 = REFUSED	50	0.09
	998 = BLANK (NO ANSWER).....	469	0.84
	999 = LEGITIMATE SKIP	41110	73.54

NOTE: The variables TXYALAGE, TXYALDRG, TXYALDAG, TXYDRAGE, TXYDRALC, TXYDRAAG, TXYADAAG, and TXYADDAG pertain to respondents who received substance treatment in the past 12 months. TXYALAGE, TXYALDRG, and TXYALDAG pertain to respondents who reported that they received treatment only for alcohol in the past 12 months. TXYDRAGE, TXYDRALC, and TXYDRAAG pertain to respondents who reported that they received treatment only for other drugs in the past 12 months. TXYADAAG and TXYADDAG pertain to respondents who reported receiving treatment for both alcohol and other drugs in the past 12 months.

Earlier you reported that you received treatment or counseling for your use of alcohol during the past 12 months. How old were you when you first received treatment or counseling for your alcohol use?

TXYALAGE¹	Len : 3 1AGE WHEN FIRST RCVD TRMT/CNSLG FOR ALC USE		
		Freq	Pct
	RANGE = 1 - 73.....	363	0.65
	981 = NEVER USED ALCOHOL OR DRUGS Logically assigned	26	0.05
	985 = BAD DATA Logically assigned	2	0.00
	991 = NEVER USED ALCOHOL OR DRUGS.....	13256	23.71
	994 = DON'T KNOW.....	5	0.01
	997 = REFUSED	91	0.16
	998 = BLANK (NO ANSWER).....	482	0.86
	999 = LEGITIMATE SKIP	41680	74.56

Have you ever received treatment or counseling for your use of any drug, not including cigarettes or alcohol?

TXYALDRG¹	Len : 2 1EVER RCVD TRMT FOR DRUGS (ONLY PAST YR ALC TRMT)		
		Freq	Pct
	1 = Yes	30	0.05
	2 = No.....	258	0.46
	3 = Yes LOGICALLY ASSIGNED (TXYRADG=11)	16	0.03
	81 = NEVER USED ALCOHOL OR DRUGS Logically assigned	26	0.05
	85 = BAD DATA Logically assigned.....	1	0.00
	89 = LEGITIMATE SKIP Logically assigned.....	1	0.00
	91 = NEVER USED ALCOHOL OR DRUGS.....	13256	23.71
	94 = DON'T KNOW.....	2	0.00
	97 = REFUSED	89	0.16
	98 = BLANK (NO ANSWER).....	483	0.86
	99 = LEGITIMATE SKIP	41743	74.67

SUBSTANCE TREATMENT

How old were you when you first received treatment or counseling for your drug use?

TXYALDAG¹	Len : 3 1AGE WHEN FIRST RCVD TRMT/CNSLG FOR DRUG USE		
	RANGE = 1 - 39.....	Freq	Pct
	981 = NEVER USED ALCOHOL OR DRUGS Logically assigned	30	0.05
	991 = NEVER USED ALCOHOL OR DRUGS.....	26	0.05
	997 = REFUSED	13256	23.71
	998 = BLANK (NO ANSWER).....	89	0.16
	999 = LEGITIMATE SKIP	502	0.90
		42002	75.13

Earlier you reported that you received treatment or counseling for your drug use during the past 12 months. How old were you when you first received treatment or counseling for your drug use?

TXYDRAGE¹	Len : 3 1AGE WHEN FIRST RCVD TRMT/CNSLG FOR DRUG USE		
	RANGE = 1 - 54.....	Freq	Pct
	981 = NEVER USED ALCOHOL OR DRUGS Logically assigned	268	0.48
	991 = NEVER USED ALCOHOL OR DRUGS.....	26	0.05
	994 = DON'T KNOW.....	13256	23.71
	997 = REFUSED	4	0.01
	998 = BLANK (NO ANSWER).....	90	0.16
	999 = LEGITIMATE SKIP	484	0.87
		41777	74.73

Have you ever received treatment or counseling for your alcohol use?

TXYDRALC¹	Len : 2 1EVER RCVD TMT FOR ALCOHOL (ONLY PAST YR DRUG TMT)		
	1 = Yes.....	Freq	Pct
	2 = No.....	30	0.05
	3 = Yes LOGICALLY ASSIGNED (TXYRADG=12)	216	0.39
	81 = NEVER USED ALCOHOL OR DRUGS Logically assigned	17	0.03
	91 = NEVER USED ALCOHOL OR DRUGS.....	26	0.05
	94 = DON'T KNOW.....	13256	23.71
	97 = REFUSED	1	0.00
	98 = BLANK (NO ANSWER).....	89	0.16
	99 = LEGITIMATE SKIP	484	0.87
		41786	74.74

How old were you when you first received treatment or counseling for your alcohol use?

TXYDRAAG¹	Len : 3 1AGE WHEN FIRST RCVD TRMT/CNSLG FOR ALC USE		
	RANGE = 1 - 40.....	Freq	Pct
	981 = NEVER USED ALCOHOL OR DRUGS Logically assigned	30	0.05
	991 = NEVER USED ALCOHOL OR DRUGS.....	26	0.05
	997 = REFUSED	13256	23.71
	998 = BLANK (NO ANSWER).....	89	0.16
	999 = LEGITIMATE SKIP	502	0.90
		42002	75.13

Earlier, you reported that you received treatment or counseling for your drug and alcohol use during the past 12 months. How old were you when you first received treatment or counseling for your use of alcohol?

TXYADAAG¹	Len : 3 1AGE WHEN FIRST RCVD TRMT/CNSLG FOR ALC USE		
	RANGE = 1 - 62.....	Freq	Pct
	981 = NEVER USED ALCOHOL OR DRUGS Logically assigned	415	0.74
	991 = NEVER USED ALCOHOL OR DRUGS.....	26	0.05
	994 = DON'T KNOW.....	13256	23.71
	997 = REFUSED	8	0.01
	998 = BLANK (NO ANSWER).....	92	0.16
	999 = LEGITIMATE SKIP	540	0.97
		41568	74.35

SUBSTANCE TREATMENT

How old were you when you first received treatment or counseling for your drug use?

TXYADDAG¹	Len : 3 1AGE WHEN FIRST RCVD TRMT/CNSLG FOR DRUG USE		
	RANGE = 1 - 62.....	Freq	Pct
	981 = NEVER USED ALCOHOL OR DRUGS Logically assigned.....	415	0.74
	985 = BAD DATA Logically assigned.....	26	0.05
	991 = NEVER USED ALCOHOL OR DRUGS.....	1	0.00
	994 = DON'T KNOW.....	13256	23.71
	997 = REFUSED.....	6	0.01
	998 = BLANK (NO ANSWER).....	93	0.17
	999 = LEGITIMATE SKIP.....	540	0.97
		41568	74.35

NOTE: TXFGALAG is a "flag" variable that indicates when the first receipt of alcohol treatment in TXALONAG, TXALCDAG, TXYALAGE, TXYDRAAG, or TXYADAAG is inconsistent with the first use of alcohol (from ALCTRY). When TXFGALAG=5, the respondent previously reported never using alcohol. However, the respondent subsequently reported an age for first receipt of alcohol treatment, based on some indication of alcohol treatment in TXYRADG.

TXFGALAG¹	Len : 2 1CONSISTENCY OF ALC TX AGE WITH ALC AFU		
	0 = 1st alc tx age consistent with alc AFU.....	Freq	Pct
	1 = 1st alc tx age differs from alc AFU by 1 yr.....	2015	3.60
	2 = 1st alc tx age differs from alc AFU by 2 yrs.....	24	0.04
	3 = 1st alc tx age differs from alc AFU by 3-4 yrs.....	3	0.01
	4 = 1st alc tx age differs from alc AFU by >=5 yrs.....	4	0.01
	5 = Never used alc in core but reported an alc tx age.....	45	0.08
	81 = NEVER USED ALCOHOL OR DRUGS Logically assigned.....	7	0.01
	91 = NEVER USED ALCOHOL OR DRUGS.....	26	0.05
	98 = UNKNOWN.....	13256	23.71
	99 = LEGITIMATE SKIP.....	757	1.35
		39768	71.13

NOTE: TXFGDGAG is a "flag" variable that indicates when the first receipt of drug treatment in TXDRONAG, TXDRGAAG, TXYALDAG, TXYDRAGE, or TXYADDAG is inconsistent with the earliest reported first use of drugs. When TXFGDGAG=5, the respondent previously reported never using (or misusing) marijuana, cocaine, heroin, hallucinogens, inhalants, or prescription psychotherapeutics (pain relievers, tranquilizers, stimulants, or sedatives). However, the respondent subsequently reported an age for first receipt of drug treatment, based on some indication of drug treatment in TXYRADG.

TXFGDGAG¹	Len : 2 1CONSISTENCY OF FIRST DRUG TX AGE WITH DRUG AFUS		
	0 = 1st drug tx age consistent w/min drug AFU.....	Freq	Pct
	1 = 1st drug tx age differs from min drug AFU by 1 yr.....	1605	2.87
	2 = 1st drug tx age differs fr min drug AFU by 2 yrs.....	9	0.02
	3 = 1st drug tx age differs fr min drug AFU by 3-4 yrs.....	2	0.00
	4 = 1st drug tx age differs fr min drug AFU by >=5 yrs.....	3	0.01
	5 = Never used drugs in core but reportd a drug tx age.....	19	0.03
	81 = NEVER USED ALCOHOL OR DRUGS Logically assigned.....	8	0.01
	91 = NEVER USED ALCOHOL OR DRUGS.....	26	0.05
	98 = UNKNOWN.....	13256	23.71
	99 = LEGITIMATE SKIP.....	764	1.37
		40213	71.93

NOTE: TXFGADAG is a "flag" variable that indicates when an inconsistency exists between the first receipt of alcohol or drug treatment and the earliest reported first use of alcohol or drugs. If TXFGALAG=5 or TXFGDGAG=5, then TXFGADAG=5.

TXFGADAG¹	Len : 2 1CONSISTENCY OF FIRST TX AGE WITH ALC/DRUG AFUS		
	0 = 1st tx age consistent w/minimum AFU.....	Freq	Pct
	1 = 1st tx age differs from min AFU by 1 yr.....	2607	4.66
	2 = 1st tx age differs from min AFU by 2 yrs.....	32	0.06
	3 = 1st tx age differs from min AFU by 3-4 yrs.....	5	0.01
	4 = 1st tx age differs from min AFU by >=5 yrs.....	6	0.01
	5 = Any lifetime nonuse with a related tx age.....	57	0.10
	81 = NEVER USED ALCOHOL OR DRUGS Logically assigned.....	15	0.03
	91 = NEVER USED ALCOHOL OR DRUGS.....	26	0.05
	98 = UNKNOWN.....	13256	23.71
	99 = LEGITIMATE SKIP.....	872	1.56
		39029	69.81

RECODED SUBSTANCE TREATMENT

RECODED SUBSTANCE TREATMENT

NOTE: The variables in this section are recoded variables that were created from one or more of the variables from two of the preceding sections: Substance Treatment or Recoded Substance Dependence and Abuse.

TXILALEV	Len : 1 RECEIVED TREATMENT FOR DRG OR ALC USE IN LIFETIME		
	0 = No/Unknown (TXEVER=2,81,85,91,94,97,98)	Freq	Pct
	1 = Yes (TXEVER=1).....	52736	94.33
		3169	5.67

ALCTRMT	Len : 1 RCVD TRMT AT ANY LOC FOR ALC USE-PST YR		
	0 = No/Unknown (TXYRADG=2,5,81,85,91,94,97,98,99).....	Freq	Pct
	1 = Yes (TXYRADG=1,3,4,11,12)	55077	98.52
		828	1.48

ILLTRMT	Len : 1 RCVD TRMT ANY LOC FOR ILL DRG USE-PST YR		
	0 = No/Unknown (TXYRADG=1,4,81,85,91,94,97,98,99).....	Freq	Pct
	1 = Yes (TXYRADG=2,3,5,11,12)	55180	98.70
		725	1.30

A respondent was classified as receiving treatment at any location in the past year for alcohol use but not illicit drug use, TXALNOIL, if they received only alcohol use treatment at any location in the past year (TXYRADG=1). Respondents with unknown illicit drug use treatment (TXYRADG=4) or who reported receiving alcohol use treatment only but in later treatment questions indicated receiving illicit drug use treatment (TXYRADG=11) are not classified as receiving treatment for alcohol use only.

TXALNOIL	Len : 1 RCVD TRMT ANY LOC FOR ALC BUT NOT ILL - PST YR		
	0 = No/Unknown (Otherwise).....	Freq	Pct
	1 = Yes (TXYRADG=1).....	55559	99.38
		346	0.62

A respondent was classified as receiving treatment at any location in the past year for illicit drug use but not alcohol, TXILNOAL, if they received only illicit drug use treatment at any location in the past year (TXYRADG=2). Respondents with unknown alcohol use treatment (TXYRADG=5) or who reported receiving illicit drug use treatment only but in later treatment questions indicated receiving alcohol use treatment (TXYRADG=12) are not classified as receiving treatment for illicit drug use only.

TXILNOAL	Len : 1 RCVD TRMT ANY LOC FOR ILL DRG BUT NOT ALC - PST YR		
	0 = No/Unknown (Otherwise).....	Freq	Pct
	1 = Yes (TXYRADG=2).....	55662	99.57
		243	0.43

TXILLALC	Len : 1 RCVD TRMT ANY LOC FOR ALC OR DRG-PST YR		
	0 = No/Unknown (TXYREVER=2,4,81,85,91,94,97,98,99).....	Freq	Pct
	1 = Yes (TXYREVER=1,3).....	54690	97.83
		1215	2.17

TXILANAL	Len : 1 RCVD TRMT ANY LOC FOR ALC AND DRG-PST YR		
	0 = No/Unknown (TXYRADG=1,2,4,5,81,85,91,94,97,98,99).....	Freq	Pct
	1 = Yes (TXYRADG=3,11,12)	55425	99.14
		480	0.86

NOTE: The following recoded variables contain respondent information about receiving last or current treatment for various drugs.

TXLTALC2	Len : 1 RECEIVED LAST/CURRENT TREATMENT FOR ALCOHOL		
	0 = No/Unknown (TXLTALC=2,6,81,85,89,91,94,97,98,99).....	Freq	Pct
	1 = Yes (TXLTALC=1,3,5)	55179	98.70
		726	1.30

TXLTMJ2	Len : 1 RECEIVED LAST/CURRENT TREATMENT FOR MARIJUANA		
	0 = No/Unknown (TXLTMJ=2,6,81,85,89,91,94,97,98,99).....	Freq	Pct
	1 = Yes (TXLTMJ=1,3)	55460	99.20
		445	0.80

RECODED SUBSTANCE TREATMENT

TXLTCOC2	Len : 1 RECEIVED LAST/CURRENT TREATMENT FOR COCAINE		
	0 = No/Unknown (TXLTYCOC=2,6,81,89,91,94,97,98,99)	Freq	Pct
	1 = Yes (TXLTYCOC=1,3)	55707	99.65
		198	0.35
TXLTHER2	Len : 1 RECEIVED LAST/CURRENT TREATMENT FOR HEROIN		
	0 = No/Unknown (TXLTYHER=2,6,81,89,91,94,97,98,99)	Freq	Pct
	1 = Yes (TXLTYHER=1,3)	55819	99.85
		86	0.15
TXLTHAL2	Len : 1 RECEIVED LAST/CURRENT TREATMENT FOR HALLUCINOGENS		
	0 = No/Unknown (TXLTYHAL=2,6,81,89,91,94,97,98,99)	Freq	Pct
	1 = Yes (TXLTYHAL=1,3)	55793	99.80
		112	0.20
TXLTINH2	Len : 1 RECEIVED LAST/CURRENT TREATMENT FOR INHALANTS		
	0 = No/Unknown (TXLTYINH=2,6,81,91,97,98,99)	Freq	Pct
	1 = Yes (TXLTYINH=1,3)	55836	99.88
		69	0.12
TXLTANL2	Len : 1 RECEIVED LAST/CURRENT TREATMENT FOR PAIN RELIEVERS		
	0 = No/Unknown (TXLTYANL=2,4,6,81,91,94,97,98,99)	Freq	Pct
	1 = Yes (TXLTYANL=1,3)	55741	99.71
		164	0.29
TXLTTRN2	Len : 1 RECEIVED LAST/CURRENT TREATMENT FOR TRANQUILIZERS		
	0 = No/Unknown (TXLTYTRN=2,4,6,81,91,94,97,98,99)	Freq	Pct
	1 = Yes (TXLTYTRN=1,3)	55815	99.84
		90	0.16
TXLTSTM2	Len : 1 RECEIVED LAST/CURRENT TREATMENT FOR STIMULANTS		
	0 = No/Unknown (TXLTYSTM=2,4,6,81,91,94,97,98,99)	Freq	Pct
	1 = Yes (TXLTYSTM=1,3)	55797	99.81
		108	0.19
TXLTSED2	Len : 1 RECEIVED LAST/CURRENT TREATMENT FOR SEDATIVES		
	0 = No/Unknown (TXLTYSED=2,4,6,81,91,94,97,98,99)	Freq	Pct
	1 = Yes (TXLTYSED=1,3)	55874	99.94
		31	0.06
The following variable, TXLTILL2, was created by examination of receipt of last/current treatment of marijuana (TXLTMJ2), cocaine (TXLTCOC2), heroin (TXLTHER2), stimulants (TXLTSTM2), sedatives (TXLTSED2), pain relievers (TXLTANL2), hallucinogens (TXLTHAL2), inhalants (TXLTINH2), tranquilizers (TXLTTRN2).			
TXLTILL2	Len : 1 RECEIVED LAST/CURRENT TREATMENT FOR ILLICIT DRUGS		
	0 = No/Unknown (Otherwise)	Freq	Pct
	1 = Yes (ANY SOURCE VARIABLE=1)	55303	98.92
		602	1.08
NOTE: The following recoded variables contain payment information about respondents last or current treatment.			
TXPINS2	Len : 1 LAST/CURRENT ILL DRG/ALC TRT PAID FOR BY INSURANCE		
	0 = No/Unknown (TXPYINS=2,81,85,89,91,94,97,98,99)	Freq	Pct
	1 = Yes (TXPYINS=1,3)	55570	99.40
		335	0.60
TXPCARE2	Len : 1 LAST/CURR ILL DRG/ALC TRT PAID FOR BY MEDICARE		
	0 = No/Unknown (TXPYCARE=2,81,85,89,91,94,97,98,99)	Freq	Pct
	1 = Yes (TXPYCARE=1)	55707	99.65
		198	0.35

RECODED SUBSTANCE TREATMENT

TXPCAID2	Len : 1 LAST/CURRENT ILL DRG/ALC TRT PAID FOR BY MEDICAID		
	0 = No/Unknown (TXPYCAID=2,81,85,89,91,94,97,98,99)	Freq	Pct
	1 = Yes (TXPYCAID=1)	55703	99.64
		202	0.36
TXPPUBP2	Len : 1 LAST/CURR ILL DRG/ALC TRT PAID FOR BY PUBLIC ASST		
	0 = No/Unknown (TXPYUBP=2,81,85,89,91,94,97,98,99)	Freq	Pct
	1 = Yes (TXPYUBP=1)	55731	99.69
		174	0.31
TXPSAVE2	Len : 1 LAST/CURR ILL DRG/ALC TRT PAID FOR BY OWN SAVINGS		
	0 = No/Unknown (TXPYSAVE=2,81,85,89,91,94,97,98,99)	Freq	Pct
	1 = Yes (TXPYSAVE=1,3)	55434	99.16
		471	0.84
TXPFMLY2	Len : 1 LAST/CURR ILL DRG/ALC TRT PAID FOR BY FAM MEMBERS		
	0 = No/Unknown (TXPYFMLY=2,81,85,89,91,94,97,98,99)	Freq	Pct
	1 = Yes (TXPYFMLY=1,3)	55609	99.47
		296	0.53
TXPCORT2	Len : 1 LAST/CURRENT ILL DRG/ALC TRT PAID FOR BY COURTS		
	0 = No/Unknown (TXPYCORT=2,81,85,89,91,94,97,98,99).....	Freq	Pct
	1 = Yes (TXPYCORT=1,3).....	55774	99.77
		131	0.23
TXPMILC2	Len : 1 LAST/CURR ILL DRG/ALC TRT PAID FOR BY MILT HC		
	0 = No/Unknown (TXPYMILC=2,81,85,89,91,94,97,98,99)	Freq	Pct
	1 = Yes (TXPYMILC=1)	55877	99.95
		28	0.05
TXPEMPL2	Len : 1 LAST/CURR ILL DRG/ALC TRT PAID FOR BY EMPLOYER		
	0 = No/Unknown (TXPYEMPL=2,81,85,89,91,94,97,98,99)	Freq	Pct
	1 = Yes (TXPYEMPL=1,3)	55862	99.92
		43	0.08
ALCPINS	Len : 1 LAST/CURRENT ALC TREATMENT PAID FOR BY INSURANCE		
	0 = No/Unknown (TXLTALC2=0 OR TXPINS2=0)	Freq	Pct
	1 = Yes (TXLTALC2=1 AND TXPINS2=1)	55684	99.60
		221	0.40
ALPCARE	Len : 1 LAST/CURRENT ALC TREATMENT PAID FOR BY MEDICARE		
	0 = No/Unknown (TXLTALC2=0 OR TXPCARE2=0).....	Freq	Pct
	1 = Yes (TXLTALC2=1 AND TXPCARE2=1)	55774	99.77
		131	0.23
ALCPCAI2	Len : 1 LAST/CURRENT ALC TREATMENT PAID FOR BY MEDICAID		
	0 = No/Unknown (TXLTALC2=0 OR TXPCAID2=0)	Freq	Pct
	1 = Yes (TXLTALC2=1 AND TXPCAID2=1).....	55768	99.75
		137	0.25
ALCPPUBP	Len : 1 LAST/CURRENT ALC TRTMNT PAID FOR BY PUBLIC ASST		
	0 = No/Unknown (TXLTALC2=0 OR TXPPUBP2=0).....	Freq	Pct
	1 = Yes (TXLTALC2=1 AND TXPPUBP2=1).....	55791	99.80
		114	0.20
ALCPSAVE	Len : 1 LAST/CURRENT ALC TRTMNT PAID FOR BY OWN SAVINGS		
	0 = No/Unknown (TXLTALC2=0 OR TXPSAVE2=0)	Freq	Pct
	1 = Yes (TXLTALC2=1 AND TXPSAVE2=1).....	55561	99.38
		344	0.62

RECORDED SUBSTANCE TREATMENT

ALCPFMLY	Len : 1 LAST/CURRENT ALC TRTMNT PAID FOR BY FAMILY MEMBERS		
	0 = No/Unknown (TXLTALC2=0 OR TXPFMLY2=0)	Freq	Pct
	1 = Yes (TXLTALC2=1 AND TXPFMLY2=1)	55729	99.69
		176	0.31
ALPCORT	Len : 1 LAST/CURRENT ALCOHOL TREATMENT PAID FOR BY COURTS		
	0 = No/Unknown (TXLTALC2=0 OR TXPCORT2=0)	Freq	Pct
	1 = Yes (TXLTALC2=1 AND TXPCORT2=1)	55820	99.85
		85	0.15
ALCPMILC	Len : 1 LAST/CURRENT ALC TRT PAID FOR BY MILT HLTH CARE		
	0 = No/Unknown (TXLTALC2=0 OR TXPMILC2=0)	Freq	Pct
	1 = Yes (TXLTALC2=1 AND TXPMILC2=1)	55886	99.97
		19	0.03
ALCPEMPL	Len : 1 LAST/CURRENT ALC TREATMENT PAID FOR BY EMPLOYER		
	0 = No/Unknown (TXLTALC2=0 OR TXPEMPL2=0)	Freq	Pct
	1 = Yes (TXLTALC2=1 AND TXPEMPL2=1)	55877	99.95
		28	0.05
ILLPINS	Len : 1 LAST/CURRENT ILL DRUG TRT PAID FOR BY INSURANCE		
	0 = No/Unknown (TXLTILL2=0 OR TXPINS2=0)	Freq	Pct
	1 = Yes (TXLTILL2=1 AND TXPINS2=1)	55687	99.61
		218	0.39
ILLPCARE	Len : 1 LAST/CURRENT ILL DRUG TRT PAID FOR BY MEDICARE		
	0 = No/Unknown (TXLTILL2=0 OR TXPCARE2=0)	Freq	Pct
	1 = Yes (TXLTILL2=1 AND TXPCARE2=1)	55763	99.75
		142	0.25
ILLPCAID	Len : 1 LAST/CURRENT ILLICIT DRUG TRT PAID FOR BY MEDICAID		
	0 = No/Unknown (TXLTILL2=0 OR TXPCAID2=0)	Freq	Pct
	1 = Yes (TXLTILL2=1 AND TXPCAID2=1)	55757	99.74
		148	0.26
ILLPPUBP	Len : 1 LAST/CURRENT ILL DRUG TRT PAID FOR BY PUBLIC ASST		
	0 = No/Unknown (TXLTILL2=0 OR TXPPUBP2=0)	Freq	Pct
	1 = Yes (TXLTILL2=1 AND TXPPUBP2=1)	55785	99.79
		120	0.21
ILLPSAVE	Len : 1 LAST/CURRENT ILL DRUG TRT PAID FOR BY OWN SAVINGS		
	0 = No/Unknown (TXLTILL2=0 OR TXPSAVE2=0)	Freq	Pct
	1 = Yes (TXLTILL2=1 AND TXPSAVE2=1)	55673	99.59
		232	0.41
ILLPFMLY	Len : 1 LAST/CURRENT ILL DRUG TRT PAID FOR BY FAMILY MEMBR		
	0 = No/Unknown (TXLTILL2=0 OR TXPFMLY2=0)	Freq	Pct
	1 = Yes (TXLTILL2=1 AND TXPFMLY2=1)	55705	99.64
		200	0.36
ILLPCORT	Len : 1 LAST/CURRENT ILL DRUG TREATMENT PAID FOR BY COURTS		
	0 = No/Unknown (TXLTILL2=0 OR TXPCORT2=0)	Freq	Pct
	1 = Yes (TXLTILL2=1 AND TXPCORT2=1)	55803	99.82
		102	0.18
ILLPMILC	Len : 1 LAST/CURRENT ILL DRUG TRT PAID FOR BY MILT HLT CARE		
	0 = No/Unknown (TXLTILL2=0 OR TXPMILC2=0)	Freq	Pct
	1 = Yes (TXLTILL2=1 AND TXPMILC2=1)	55890	99.97
		15	0.03

RECORDED SUBSTANCE TREATMENT

ILLPEMPL

Len : 1 LAST/CURRENT ILL DRUG TRT PAID FOR BY EMPLOYER

	Freq	Pct
0 = No/Unknown (TXLTILL2=0 OR TXPEMPL2=0).....	55882	99.96
1 = Yes (TXLTILL2=1 AND TXPEMPL2=1).....	23	0.04

A respondent was classified as receiving treatment in the past year for alcohol abuse at a specialty facility that is a hospital as an inpatient, a residential rehabilitation facility as an in or outpatient, or at a mental health facility (SPECTALC) if they met either of these conditions:

- (1) Reported receiving only alcohol treatment in the past year (TXYRADG=1,4,11) and that treatment was received at one of the four specialty facilities (TXYRHOSP=1,5 or TXYRRFIN=1,3,5 or TXYRRFOP=1,3,5 or TXYRMHC=1,5 or TXYROTS2=2,3,4,45,64).
- (2) Reported receiving both illicit drug and alcohol treatment in the past year (TXYRADG=3) and reported specifically receiving alcohol treatment at one of the four specialty facilities in the follow-up questions (TXYRHPAD=1,3 or TXYRINAD=1,3 or TXYRPOAD=1,3 or TXYRMHAD=1,3 or (TXYROTS2=2,3,4,45,64 and TXYROTAD=1,3)).

SPECTALC

Len : 1 RCVD TRMT AT SPEC FAC FOR ALC USE-PST YR

	Freq	Pct
0 = No/Unknown (Otherwise).....	55444	99.18
1 = Yes (See comment above).....	461	0.82

A respondent was classified as receiving treatment in the past year for illicit drug abuse at a specialty facility that is a hospital as an inpatient, a residential rehabilitation facility as an in or outpatient, or a mental health facility (SPECTILL) if they met either of these conditions:

- (1) Reported receiving only illicit drug treatment in the past year (TXYRADG=2,5,12) and that treatment was received at one of the four specialty facilities (TXYRHOSP=1,5 or TXYRRFIN=1,3,5 or TXYRRFOP=1,3,5 or TXYRMHC=1,5 or TXYROTS2=2,3,4,45,64).
- (2) Reported receiving both illicit drug and alcohol treatment in the past year (TXYRADG=3) and reported specifically receiving treatment for illicit drug abuse at one of the four specialty facilities in the follow-up questions (TXYRHPAD=2,3 or TXYRINAD=2,3 or TXYRPOAD=2,3 or TXYRMHAD=2,3 or (TXYROTS2=2,3,4,45,64 and TXYROTAD=2,3)).

SPECTILL

Len : 1 RCVD TRMT AT SPEC FAC FOR ILL DRG - PST YR

	Freq	Pct
0 = No/Unknown (Otherwise).....	55463	99.21
1 = Yes (See comment above).....	442	0.79

RECODED SUBSTANCE TREATMENT

A respondent was classified as receiving treatment in the past year for alcohol use but not illicit drug use at a specialty facility, SPCALNIL, that is a hospital (inpatient), a rehabilitation facility (in or outpatient), or at a mental health center if they met one of the following conditions:

1. Reported receiving only alcohol treatment in the past year (TXYRADG=1) and that treatment was received at a specialty facility (TXYRHOSP=1,3,5 or TXYRRFIN=1,3,5 or TXYRRFOP=1,3,5 or TXYRMHC=1,3,5 or TXYROTS2=21,22,23,24,45,46,56,64,76,81).
2. Reported receiving only alcohol treatment in the past year but also reported receiving treatment for illicit drug use during their last or current treatment (TXYRADG=11), the reported alcohol treatment was received at one of the four specialty facilities (TXYRHOSP=1,3,5 or TXYRRFIN=1,3,5 or TXYRRFOP=1,3,5 or TXYRMHC=1,3,5 or TXYROTS2=21,22,23,24,45,46,56,64,76,81), and their last or current treatment was not at one of the four specialty facilities (LASTTXSP=0).
3. Reported receiving both illicit drug and alcohol treatment in the past year (TXYRADG=3,6) and reported specifically receiving only alcohol treatment at one of the four specialty facilities in the follow-up questions (TXYRHPAD=1 or TXYRINAD=1 or TXYRPOAD=1 or TXYRMHAD=1 or (TXYROTAD=1 and TXYROTS2=21,22,23,24,45,46,56,64,76,81)) but did not report specifically receiving illicit drug treatment or illicit drug and alcohol treatment at one of the four specialty facilities in the follow-up questions (TXYRHPAD NE 2,3 or TXYRINAD NE 2,3 or TXYRPOAD NE 2,3 or TXYRMHAD NE 2,3 or (TXYROTAD NE 2,3 and TXYROTS2=21,22,23,24,45,46,56,64,76,81) or TXYROTS2 NE 21,22,23,24,45,46,56,64,76,81).

For the logically assigned levels of TXYRADG, the creation of this variable may be unclear; therefore, details for classifying respondents as not receiving alcohol only treatment at a specialty facility for these logically assigned levels are below:

1. Reported receiving alcohol treatment in the past year but illicit drug treatment status is unknown (TXYRADG=4) or reported receiving illicit drug treatment in the past year but alcohol treatment status is unknown (TXYRADG=5).
2. Reported receiving only illicit drug treatment in the past year but also reported receiving treatment for alcohol during their last or current treatment (TXYRADG=12).
3. Reported receiving only alcohol treatment in the past year but also reported receiving treatment for illicit drug use during their last or current treatment (TXYRADG=11) and the reported alcohol treatment was not at a specialty facility (TXYRHOSP=2,94,97,98 and TXYRRFIN=2,94,97,98 and TXYRRFOP=2,94,97,98 and TXYRMHC=2,94,97,98 and TXYROTS2 NE 21,22,23,24,45,46,56,64,76,81).
4. Reported receiving only alcohol treatment in the past year but also reported receiving treatment for illicit drug use during their last or current treatment (TXYRADG=11) and their reported alcohol treatment was at a specialty facility (TXYRHOSP=1,3,5 or TXYRRFIN=1,3,5 or TXYRRFOP=1,3,5 or TXYRMHC=1,3,5 or TXYROTS2=21,22,23,24,45,46,56,64,76,81) but their last or current treatment was at a specialty facility (LASTTXSP=1) and included treatment for illicit drug use.

SPCALNIL Len : 1 RCVD TRMT AT SPEC FAC FOR ALC NOT ILL DRG - PST YR

	Freq	Pct
0 = No/Unknown (Otherwise).....	55696	99.63
1 = Yes (See comment above).....	209	0.37

RECODED SUBSTANCE TREATMENT

A respondent was classified as receiving treatment in the past year for illicit drug use but not alcohol use at a specialty facility, SPCILNAL, that is a hospital (inpatient), a rehabilitation facility (in or outpatient), or at a mental health center if they met one of the following conditions:

1. Reported receiving only illicit drug treatment in the past year (TXYRADG=2) and that treatment was received at a specialty facility (TXYRHOSP=1,3,5 or TXYRRFIN=1,3,5 or TXYRRFOP=1,3,5 or TXYRMHC=1,3,5 or TXYROTS2=21,22,23,24,45,46,56,64,76,81).
2. Reported receiving only illicit drug treatment in the past year but also reported receiving treatment for alcohol use during their last or current treatment (TXYRADG=12), the reported illicit drug treatment was received at one of the four specialty facilities (TXYRHOSP=1,3,5 or TXYRRFIN=1,3,5 or TXYRRFOP=1,3,5 or TXYRMHC=1,3,5 or TXYROTS2=21,22,23,24,45,46,56,64,76,81), and their last or current treatment was not at one of the four specialty facilities (LASTTXSP=0).
3. Reported receiving both illicit drug and alcohol treatment in the past year (TXYRADG=3,6) and reported specifically receiving only illicit drug treatment at one of the four specialty facilities in the follow-up questions (TXYRHPAD=2 or TXYRINAD=2 or TXYRPOAD=2 or TXYRMHAD=2 or (TXYROTAD=2 and TXYROTS2=21,22,23,24,45,46,56,64,76,81)) but did not report specifically receiving alcohol treatment or illicit drug and alcohol treatment at one of the four specialty facilities in the follow-up questions (TXYRHPAD NE 1,3 or TXYRINAD NE 1,3 or TXYRPOAD NE 1,3 or TXYRMHAD NE 1,3 or (TXYROTAD NE 1,3 and TXYROTS2=21,22,23,24,45,46,56,64,76,81) or TXYROTS2 NE 21,22,23,24,45,46,56,64,76,81).

For the logically assigned levels of TXYRADG, the creation of this variable may be unclear; therefore, details for classifying respondents as not receiving illicit drug only treatment at a specialty facility for these logically assigned levels are below:

1. Reported receiving alcohol treatment in the past year but illicit drug treatment status is unknown (TXYRADG=4) or reported receiving illicit drug treatment in the past year but alcohol treatment status is unknown (TXYRADG=5).
2. Reported receiving only alcohol treatment in the past year but also reported receiving treatment for illicit drugs during their last or current treatment (TXYRADG=11).
3. Reported receiving only illicit drug treatment in the past year but also reported receiving treatment for alcohol use during their last or current treatment (TXYRADG=12) and the reported illicit drug treatment was not at a specialty facility (TXYRHOSP=2,94,97,98 and TXYRRFIN=2,94,97,98 and TXYRRFOP=2,94,97,98 and TXYRMHC=2,94,97,98 and TXYROTS2 NE 21,22,23,24,45,46,56,64,76,81).
4. Reported receiving only illicit drug treatment in the past year but also reported receiving treatment for alcohol use during their last or current treatment (TXYRADG=12) and their reported illicit drug treatment was at a specialty facility (TXYRHOSP=1,3,5 or TXYRRFIN=1,3,5 or TXYRRFOP=1,3,5 or TXYRMHC=1,3,5 or TXYROTS2=21,22,23,24,45,46,56,64,76,81) but their last or current treatment was at a specialty facility (LASTTXSP=1) and included treatment for alcohol use.

SPCILNAL	Len : 1 RCVD TRMT AT SPEC FAC FOR ILL DRG NOT ALC - PST YR	Freq	Pct
	0 = No/Unknown (Otherwise).....	55721	99.67
	1 = Yes (See comment above).....	184	0.33

RECORDED SUBSTANCE TREATMENT

A respondent was classified as having received treatment at a specialty facility for illicit drug or alcohol abuse (SPILLALC) if they reported receiving treatment for use of alcohol or any drug in the past year (TXYREVER=1,3) and treatment was received at either a hospital, or a residential rehabilitation facility as in or outpatient, or a mental health facility (TXYRHOSP=1,5 or TXYRRFIN=1,3,5 or TXYRRFOP=1,3,5 or TXYRMHC=1,5 or TXYROTS2=2,3,4,45,64).

SPILLALC	Len : 1 RCVD TRMT AT SPEC FAC FOR ILL DRG OR ALC - PST YR		
	0 = No/Unknown (Otherwise).....	Freq	Pct
	1 = Yes (See comment above).....	55208	98.75
		697	1.25
SPILANAL	Len : 1 RCVD TRMT SPEC FAC FOR ILL DRG AND ALC USE-PST YR		
	0 = No/Unknown (Otherwise).....	Freq	Pct
	1 = Yes (SPECTILL=1 and SPECTALC=1).....	55669	99.58
		236	0.42
LASTTXSP	Len : 1 LAST/CURRENT TRMT AT SPECIALTY FACILITY-PAST YR		
	0 = No/Unknown (Otherwise).....	Freq	Pct
	1 = Yes (TXLTMYN2=1,2,3,4,64).....	55421	99.13
		484	0.87
TXSPALC	Len : 1 RCVD LAST/CURR TRMT AT SP FAC FOR ALC USE		
	0 = No/Unknown (Otherwise).....	Freq	Pct
	1 = Yes (TXLTALC2=1 and LASTTXSP=1).....	55583	99.42
		322	0.58
TXSPMRJ	Len : 1 RCVD LAST/CURR TRMT AT SP FAC FOR MRJ USE		
	0 = No/Unknown (Otherwise).....	Freq	Pct
	1 = Yes (TXLTMJ2=1 and LASTTXSP=1).....	55689	99.61
		216	0.39
TXSPCOC	Len : 1 RCVD LAST/CURR TRMT AT SP FAC FOR COC USE		
	0 = No/Unknown (Otherwise).....	Freq	Pct
	1 = Yes (TXLTCOC2=1 and LASTTXSP=1).....	55798	99.81
		107	0.19
TXSPHER	Len : 1 RCVD LAST/CURR TRMT AT SP FAC FOR HER USE		
	0 = No/Unknown (Otherwise).....	Freq	Pct
	1 = Yes (TXLTHER2=1 and LASTTXSP=1).....	55858	99.92
		47	0.08
TXSPHAL	Len : 1 RCVD LAST/CURR TRMT AT SP FAC FOR HAL USE		
	0 = No/Unknown (Otherwise).....	Freq	Pct
	1 = Yes (TXLTHAL2=1 and LASTTXSP=1).....	55848	99.90
		57	0.10
TXSPINH	Len : 1 RCVD LAST/CURR TRMT AT SP FAC FOR INH USE		
	0 = No/Unknown (Otherwise).....	Freq	Pct
	1 = Yes (TXLTINH2=1 and LASTTXSP=1).....	55875	99.95
		30	0.05
TXSPANL	Len : 1 RCVD LAST/CURR TRMT AT SP FAC FOR PAIN REL USE		
	0 = No/Unknown (Otherwise).....	Freq	Pct
	1 = Yes (TXLTANL2=1 and LASTTXSP=1).....	55814	99.84
		91	0.16

RECORDED SUBSTANCE TREATMENT

TXSPTRN	Len : 1 RCVD LAST/CURR TRMT AT SP FAC FOR TRN USE		
	0 = No/Unknown (Otherwise).....	Freq	Pct
	1 = Yes (TXLTTRN2=1 and LASTTXSP=1).....	55859	99.92
		46	0.08

TXSPSTM	Len : 1 RCVD LAST/CURR TRMT AT SP FAC FOR STM USE		
	0 = No/Unknown (Otherwise).....	Freq	Pct
	1 = Yes (TXLTSTM2=1 and LASTTXSP=1).....	55850	99.90
		55	0.10

TXSPSED	Len : 1 RCVD LAST/CURR TRMT AT SP FAC FOR SED USE		
	0 = No/Unknown (Otherwise).....	Freq	Pct
	1 = Yes (TXLTSED2=1 and LASTTXSP=1).....	55888	99.97
		17	0.03

NOTE: The following recorded variables contain information about where respondent received treatment in the past year.

ALCHOSP	Len : 1 RECEIVED ALC TRT AT A HOSPITAL IN THE PAST YEAR		
	0 = No/Unknown (Otherwise).....	Freq	Pct
	1 = Yes (TXYRHOSP=1,5 AND TXYRHPAD=1,3,98,99).....	55746	99.72
		159	0.28

ALCRFIN	Len : 1 RCVD ALC TRT AT INP REHAB FAC IN THE PAST YEAR		
	0 = No/Unknown (Otherwise).....	Freq	Pct
	1 = Yes (TXYRRFIN=1,3,5 AND TXYRINAD=1,3,98,99).....	55710	99.65
		195	0.35

ALCRFOP	Len : 1 RCVD ALC TRT AT AN OUTP REHAB FAC IN THE PAST YR		
	0 = No/Unknown (Otherwise).....	Freq	Pct
	1 = Yes (TXYRRFOP=1,3,5 AND TXYRPOAD=1,3,98,99).....	55600	99.45
		305	0.55

ALCMHC	Len : 1 RCVD ALC TRT AT A MENTAL HEALTH CENTER IN PAST YR		
	0 = No/Unknown (Otherwise).....	Freq	Pct
	1 = Yes (TXYRMHC=1,5 AND TXYRMHAD=1,3,98,99).....	55695	99.62
		210	0.38

ALCTXER	Len : 1 RCVD ALC TRT AT AN EMERGENCY ROOM IN PAST YR		
	0 = No/Unknown (Otherwise).....	Freq	Pct
	1 = Yes (TXYRTXER=1,3,5 AND TXYRERAD=1,3,98,99).....	55841	99.89
		64	0.11

ALCDOC	Len : 1 RECEIVED ALC TRT AT A DOCTOR'S OFFICE IN PAST YR		
	0 = No/Unknown (Otherwise).....	Freq	Pct
	1 = Yes (TXYRDOC=1,5 AND TXYRDCAD=1,3,98,99).....	55819	99.85
		86	0.15

ALCJAIL	Len : 1 RECEIVED ALC TRT AT A PRISON/JAIL IN THE PAST YEAR		
	0 = No/Unknown (Otherwise).....	Freq	Pct
	1 = Yes (TXYRJAIL=1,5 AND TXYRJLAD=1,3,98,99).....	55824	99.86
		81	0.14

ALCSHG	Len : 1 RCVD ALC TRT AT A SELF-HELP GROUP IN PAST YR		
	0 = No/Unknown (Otherwise).....	Freq	Pct
	1 = Yes (TXYRSHG=1,3,5 AND TXYRSGAD=1,3,98,99).....	55491	99.26
		414	0.74

DRGHOSP	Len : 1 RCVD ILL DRUG TREATMENT AT A HOSPITAL IN PAST YEAR		
	0 = No/Unknown (Otherwise).....	Freq	Pct
	1 = Yes (TXYRHOSP=1,5 AND TXYRHPAD=2,3,98,99).....	55765	99.75
		140	0.25

RECORDED SUBSTANCE TREATMENT

DRGRFIN	Len : 1 RCVD ILL DRUG TRT AT AN INP REHAB FAC IN PAST YEAR		
	0 = No/Unknown (Otherwise).....	Freq	Pct
	1 = Yes (TXYRRFIN=1,3,5 AND TXYRINAD=2,3,98,99).....	55722	99.67
		183	0.33
DRGRFOP	Len : 1 RCVD ILL DRUG TRT AT AN OUTP REHAB FAC IN PAST YR		
	0 = No/Unknown (Otherwise).....	Freq	Pct
	1 = Yes (TXYRRFOP=1,3,5 AND TXYRPOAD=2,3,98,99).....	55603	99.46
		302	0.54
DRGMHC	Len : 1 RCVD ILL DRUG TRT AT A MENTAL HLTH CNTR IN PST YR		
	0 = No/Unknown (Otherwise).....	Freq	Pct
	1 = Yes (TXYRMHC=1,5 AND TXYRMHAD=2,3,98,99).....	55717	99.66
		188	0.34
DRGTXER	Len : 1 RCVD ILL DRUG TRT AT AN EMERGENCY ROOM IN PAST YR		
	0 = No/Unknown (Otherwise).....	Freq	Pct
	1 = Yes (TXYRTXER=1,3,5 AND TXYRERAD=2,3,98,99).....	55843	99.89
		62	0.11
DRGDOC	Len : 1 RECEIVED ILL DRUG TRT AT A DR'S OFFICE IN PAST YR		
	0 = No/Unknown (Otherwise).....	Freq	Pct
	1 = Yes (TXYRDOC=1,5 AND TXYRDCAD=2,3,98,99).....	55813	99.84
		92	0.16
DRGJAIL	Len : 1 RECEIVED ILL DRUG TRT AT A PRISON/JAIL IN THE PY		
	0 = No/Unknown (Otherwise).....	Freq	Pct
	1 = Yes (TXYRJAIL=1,5 AND TXYRJLAD=2,3,98,99).....	55834	99.87
		71	0.13
DRGSHG	Len : 1 RCVD ILL DRUG TRT AT A SELF-HELP GROUP IN PAST YR		
	0 = No/Unknown (Otherwise).....	Freq	Pct
	1 = Yes (TXYRSHG=1,3,5 AND TXYRSGAD=2,3,98,99).....	55580	99.42
		325	0.58
LOCHOSP	Len : 1 RCVD ILL DRUG/ALC TRT AT A HOSPITAL IN PAST YR		
	0 = No/Unknown (TXYRHOSP=2,81,85,91,97,98,99).....	Freq	Pct
	1 = Yes (TXYRHOSP=1,5).....	55677	99.59
		228	0.41
LOCRFIN	Len : 1 RCVD ILL DRUG/ALC TRT AT INP REHAB FAC IN PAST YR		
	0 = No/Unknown (TXYRRFIN=2,81,85,91,97,98,99).....	Freq	Pct
	1 = Yes (TXYRRFIN=1,3,5).....	55619	99.49
		286	0.51
LOCRFOP	Len : 1 RCVD ILL DRUG/ALC TRT AT OUTP REHAB FAC IN PAST YR		
	0 = No/Unknown (TXYRRFOP=2,81,85,91,94,97,98,99).....	Freq	Pct
	1 = Yes (TXYRRFOP=1,3,5).....	55434	99.16
		471	0.84
LOCMHC	Len : 1 RCVD ILL DRUG/ALC TRT AT MNTL HLTH CNTR IN PAST YR		
	0 = No/Unknown (TXYRMHC=2,81,85,91,94,97,98,99).....	Freq	Pct
	1 = Yes (TXYRMHC=1,5).....	55607	99.47
		298	0.53
LOCTXER	Len : 1 RCVD ILL DRUG/ALC TRT AT AN ER IN PAST YR		
	0 = No/Unknown (TXYRTXER=2,81,85,91,97,98,99).....	Freq	Pct
	1 = Yes (TXYRTXER=1,3,5).....	55780	99.78
		125	0.22

RECODED SUBSTANCE TREATMENT

LOCDOC	Len : 1 RCVD ILL DRUG/ALC TRT AT DR'S OFFICE IN PAST YR		
		Freq	Pct
	0 = No/Unknown (TXYRDOC=2,81,85,91,94,97,98,99)	55754	99.73
	1 = Yes (TXYRDOC=1,5).....	151	0.27

LOCJAIL	Len : 1 RCVD ILL DRUG/ALC TRT AT PRISON/JAIL IN PAST YR		
		Freq	Pct
	0 = No/Unknown (TXYRJAIL=2,81,85,91,94,97,98,99)	55788	99.79
	1 = Yes (TXYRJAIL=1,5)	117	0.21

LOCSHG	Len : 1 RCVD ILL DRUG/ALC TRT AT SELF-HELP GRP IN PAST YR		
		Freq	Pct
	0 = No/Unknown (TXYRSHG=2,81,85,91,94,97,98,99).....	55343	98.99
	1 = Yes (TXYRSHG=1,3,5).....	562	1.01

A respondent was classified as needing treatment for alcohol use in the past year (TXNEDALC) if they met any one of the following 3 criteria:

- (1) Dependent on alcohol in the past year (DEPNALC=1)
- (2) Alcohol abuse in the past year (ABUSEALC=1)
- (3) Received treatment for alcohol use at a specialty facility in the past year including a hospital as an inpatient, rehabilitation facility (inpatient or outpatient), or mental health center (SPECTALC=1)

TXNEDALC	Len : 1 NEEDED TREATMENT FOR ALCOHOL USE-PAST YEAR		
		Freq	Pct
	0 = No/Unknown (Otherwise).....	49875	89.21
	1 = Yes (See comment above).....	6030	10.79

A respondent was defined as needing treatment for illicit drug abuse (ILLNEED) if they met any one of the following 3 criteria in the past year:

- (1) Dependent on any illicit drug (DEPNILL=1)
- (2) Any illicit drug abuse (ABUSEILL=1)
- (3) Received treatment for illicit drug use at a specialty facility including hospital, rehabilitation facility (in or outpatient), or mental health center (SPECTILL=1)

ILLNEED	Len : 1 NEEDED TREATMENT FOR ILLICIT DRUG USE-PAST YEAR		
		Freq	Pct
	0 = No/Unknown (Otherwise).....	52865	94.56
	1 = Yes (See comment above).....	3040	5.44

A respondent was classified as needing treatment for illicit drug or alcohol use in the past year (TXNDILAL) if they met any one of the following 3 criteria:

- (1) Dependent on any illicit drug or alcohol in the past year (DPILLALC=1)
- (2) Any illicit drug or alcohol abuse in the past year (ABILLALC=1)
- (3) Received treatment for illicit drug or alcohol use at a specialty facility in the past year including a hospital as an inpatient, rehabilitation facility (inpatient or outpatient), or mental health center (SPILLALC=1)

TXNDILAL	Len : 1 NEEDED TREATMENT FOR ILL DRG OR ALC USE-PST YR		
		Freq	Pct
	0 = No/Unknown (Otherwise).....	48375	86.53
	1 = Yes (See comment above).....	7530	13.47

RECODED SUBSTANCE TREATMENT

A respondent was classified as needing treatment for substance use in the past year (NDTXXX2) if they met any one of the following 3 criteria:

- (1) Dependent on substance in the past year (DEPNXXX=1)
- (2) Abuse of Substance in the past year (ABUSEXXX=1)
- (3) Received last or current treatment for a specific substance problem at a facility in the past year including a hospital as an inpatient, rehabilitation facility (inpatient or outpatient), or mental health center (TXSPXXX=1).

NDTXALC2	Len : 1 NEEDED TREATMENT FOR ALCOHOL USE - PST YR		
	0 = No/Unknown (Otherwise).....	Freq	Pct
	1 = Yes (See comment above).....	49935	89.32
		5970	10.68
NDTXMRJ2	Len : 1 NEEDED TREATMENT FOR MARIJUANA USE - PST YR		
	0 = No/Unknown (Otherwise).....	Freq	Pct
	1 = Yes (See comment above).....	53866	96.35
		2039	3.65
NDTXCOC2	Len : 1 NEEDED TREATMENT FOR COCAINE USE - PST YR		
	0 = No/Unknown (Otherwise).....	Freq	Pct
	1 = Yes (See comment above).....	55385	99.07
		520	0.93
NDTXHER2	Len : 1 NEEDED TREATMENT FOR HEROIN USE - PST YR		
	0 = No/Unknown (Otherwise).....	Freq	Pct
	1 = Yes (See comment above).....	55797	99.81
		108	0.19
NDTXHAL2	Len : 1 NEEDED TREATMENT FOR HALLUCINOGEN USE - PST YR		
	0 = No/Unknown (Otherwise).....	Freq	Pct
	1 = Yes (See comment above).....	55651	99.55
		254	0.45
NDTXINH2	Len : 1 NEEDED TREATMENT FOR INHALANT USE - PST YR		
	0 = No/Unknown (Otherwise).....	Freq	Pct
	1 = Yes (See comment above).....	55745	99.71
		160	0.29
NDTXANL2	Len : 1 NEEDED TREATMENT FOR PAIN RELIEVER USE - PST YR		
	0 = No/Unknown (Otherwise).....	Freq	Pct
	1 = Yes (See comment above).....	55224	98.78
		681	1.22
NDTXTRN2	Len : 1 NEEDED TREATMENT FOR TRANQUILIZER USE - PST YR		
	0 = No/Unknown (Otherwise).....	Freq	Pct
	1 = Yes (See comment above).....	55703	99.64
		202	0.36
NDTXSTM2	Len : 1 NEEDED TREATMENT FOR STIMULANT USE - PST YR		
	0 = No/Unknown (Otherwise).....	Freq	Pct
	1 = Yes (See comment above).....	55696	99.63
		209	0.37
NDTXSED2	Len : 1 NEEDED TREATMENT FOR SEDATIVE USE - PST YR		
	0 = No/Unknown (Otherwise).....	Freq	Pct
	1 = Yes (See comment above).....	55840	99.88
		65	0.12

RECODED SUBSTANCE TREATMENT

A respondent was classified as feeling a need for treatment for a specific substance in the past year (FLTNDXXX=1) if they met either of these conditions:

- (1) Reported feeling a need for treatment for their specific substance use in the past year (NDTXXXXR=1,3,11,13).
- (2) Reported feeling a need for ADDITIONAL treatment for their specific substance use in the past year (NDTMRXXX=1).

FLTNDALC	Len : 1 FELT NEED FOR TRMT FOR ALCOHOL USE - PST YR	Freq	Pct
	1 = Yes (See comment above).....	204	0.36
	2 = No/Unknown (Otherwise).....	55701	99.64
FLTNDRJ	Len : 1 FELT NEED FOR TRMT FOR MARIJUANA USE - PST YR	Freq	Pct
	1 = Yes (See comment above).....	108	0.19
	2 = No/Unknown (Otherwise).....	55797	99.81
FLTNDCC	Len : 1 FELT NEED FOR TRMT FOR COCAINE USE-PST YR	Freq	Pct
	1 = Yes (See comment above).....	76	0.14
	2 = No/Unknown (Otherwise).....	55829	99.86
FLTNDHER	Len : 1 FELT NEED FOR TRMT FOR HEROIN USE - PST YR	Freq	Pct
	1 = Yes (See comment above).....	18	0.03
	2 = No/Unknown (Otherwise).....	55887	99.97
FLTNDHAL	Len : 1 FELT NEED FOR TRMT FOR HALLUCINOGEN USE - PST YR	Freq	Pct
	1 = Yes (See comment above).....	22	0.04
	2 = No/Unknown (Otherwise).....	55883	99.96
FLTNDINH	Len : 1 FELT NEED FOR TRMT FOR INHALANT USE - PST YR	Freq	Pct
	1 = Yes (See comment above).....	12	0.02
	2 = No/Unknown (Otherwise).....	55893	99.98
FLTNDANL	Len : 1 FELT NEED FOR TRMT FOR PAIN RELIEVER USE - PST YR	Freq	Pct
	1 = Yes (See comment above).....	50	0.09
	2 = No/Unknown (Otherwise).....	55855	99.91
FLTNDTRN	Len : 1 FELT NEED FOR TRMT FOR TRANQUILIZER USE - PST YR	Freq	Pct
	1 = Yes (See comment above).....	26	0.05
	2 = No/Unknown (Otherwise).....	55879	99.95
FLTNDSTM	Len : 1 FELT NEED FOR TRMT FOR STIMULANT USE - PST YR	Freq	Pct
	1 = Yes (See comment above).....	34	0.06
	2 = No/Unknown (Otherwise).....	55871	99.94
FLTNDSED	Len : 1 FELT NEED FOR TRMT FOR SEDATIVE USE - PST YR	Freq	Pct
	1 = Yes (See comment above).....	8	0.01
	2 = No/Unknown (Otherwise).....	55897	99.99

RECODED SUBSTANCE TREATMENT

A respondent was classified as feeling a need for illicit drug treatment in the past year (FLTNDILL=1) if they met either of these conditions:

(1) Reported feeling a need for treatment for one or more illicit drugs in the past year, specifically including marijuana (NDTXMJR=1,11), cocaine (NDTXCOCR=1,11), heroin (NDTXHERR=1,11), hallucinogens (NDTXHALR=1,11), inhalants (NDTXINHR=1,3,11), pain relievers (NDTXANLR=1,3,11,13), tranquilizers (NDXTRNR=1,3,11), stimulants (NDXSTMR=1,3,11), sedatives (NDXSEDR=1,11), or some other drug (NDXSODR=1,11).

(2) Reported feeling a need for ADDITIONAL treatment for one or more illicit drugs in the past year, specifically including marijuana (NDTMRMJ=1), cocaine (NDTMRROC=1), heroin (NDTMRHER=1), hallucinogens (NDTMRHAL=1), inhalants (NDTMRINH=1), pain relievers (NDTMRANL=1), tranquilizers (NDTMRTRN=1), stimulants (NDTMRSTM=1), sedatives (NDTMRSED=1), or some other drug (NDTMROTH=1).

FLTNDILL	Len : 1 FELT NEED FOR TRMT FOR ILLICIT DRUG USE-PST YR		
	1 = Yes (See comment above).....	Freq	Pct
	2 = No/Unknown (Otherwise).....	285	0.51
		55620	99.49

FLNDILAL	Len : 1 FELT NEED FOR TRMT FOR ILL DRG OR ALC USE -PST YR		
	1 = Yes (NDTXNEDR=1,11 or NDXMORE=1)	Freq	Pct
	2 = No/Unknown (Otherwise).....	420	0.75
		55485	99.25

NOTE: The following 11 variables pertain to respondents feeling a need and making an effort to obtain treatment for a specific substance (NDEFXXX) in the past year.

A respondent was classified as feeling a need for substance use treatment and making an effort to get substance use treatment in the past year (NDEFXXX=1) if they felt a need for treatment for their substance use (FLTNDXXX=1) and if they met either of the following conditions:

(1) Reported making an effort to get treatment (NDTXEFTR=1,11).

(2) Reported making an effort to get ADDITIONAL treatment (NDTMREFT=1).

A respondent was classified as feeling a need for and NOT making an effort to get substance use treatment in the past year (NDEFXXX=2) if they felt a need for treatment for their substance use (FLTNDXXX=1) and if they met either of the following conditions:

(1) Reported NOT making an effort to get treatment (NDTXEFTR=2,12,97,98,99).

(2) Reported NOT making an effort to get ADDITIONAL treatment (NDTMREFT=2,97,98,99).

NDEFALC	Len : 1 FELT NEED/MADE EFFORT FOR TRT FOR ALCOHOL USE		
	1 = Felt Need/Made Effort (See comment above)	Freq	Pct
	2 = Felt Need/Made No Effort (See comment above).....	66	0.12
	3 = Felt No Need for Alc Trmt/Unk (FLTNDALC=2).....	138	0.25
		55701	99.64

NDEFMRJ	Len : 1 FELT NEED/MADE EFFORT FOR TRT FOR MARIJUANA USE		
	1 = Felt Need/Made Effort (See comment above)	Freq	Pct
	2 = Felt Need/Made No Effort (See comment above).....	40	0.07
	3 = Felt No Need for MRJ TRT/Unknown (FLTNDMRJ=2).....	68	0.12
		55797	99.81

NDEFROC	Len : 1 FELT NEED/MADE EFFORT FOR TRT FOR COCAINE USE		
	1 = Felt Need/Made Effort (See comment above)	Freq	Pct
	2 = Felt Need/Made No Effort (See comment above).....	31	0.06
	3 = Felt No Need for COC TRT/Unknown (FLTNDROC=2).....	45	0.08
		55829	99.86

NDEFHER	Len : 1 FELT NEED AND MADE EFFORT FOR TRT FOR HEROIN USE		
	1 = Felt Need/Made Effort (See comment above)	Freq	Pct
	2 = Felt Need/Made No Effort (See comment above).....	11	0.02
	3 = Felt No Need for HER TRT/Unknown (FLTNDHER=2).....	7	0.01
		55887	99.97

RECODED SUBSTANCE TREATMENT

NDEFHAL	Len : 1	FELT NEED/MADE EFFORT FOR TRT FOR HALLUCINOGEN USE		
			Freq	Pct
		1 = Felt Need/Made Effort (See comment above)	15	0.03
		2 = Felt Need/Made No Effort (See comment above).....	7	0.01
		3 = Felt No Need for HAL TRT/Unknown (FLTNDHAL=2).....	55883	99.96

NDEFINH	Len : 1	FELT NEED/MADE EFFORT FOR TRT FOR INHALANT USE		
			Freq	Pct
		1 = Felt Need/Made Effort (See comment above)	5	0.01
		2 = Felt Need/Made No Effort (See comment above).....	7	0.01
		3 = Felt No Need for INH TRT/Unknown (FLTNDINH=2)	55893	99.98

NDEFANL	Len : 1	FELT NEED/MADE EFFORT FOR TRT FOR PAIN RELIEVER USE		
			Freq	Pct
		1 = Felt Need/Made Effort (See comment above)	21	0.04
		2 = Felt Need/Made No Effort (See comment above).....	29	0.05
		3 = Felt No Need for PAIN REL TRT/Unknown (FLTNDANL=2).....	55855	99.91

NDEFTRN	Len : 1	FELT NEED/MADE EFFORT FOR TRT FOR TRANQUILIZER USE		
			Freq	Pct
		1 = Felt Need/Made Effort (See comment above)	10	0.02
		2 = Felt Need/Made No Effort (See comment above).....	16	0.03
		3 = Felt No Need for TRN TRT/Unknown (FLTNDTRN=2)	55879	99.95

NDEFSTM	Len : 1	FELT NEED/MADE EFFORT FOR TRT FOR STIMULANT USE		
			Freq	Pct
		1 = Felt Need/Made Effort (See comment above)	16	0.03
		2 = Felt Need/Made No Effort (See comment above).....	18	0.03
		3 = Felt No Need for STM TRT/Unknown (FLTNDSTM=2).....	55871	99.94

NDEFSED	Len : 1	FELT NEED/MADE EFFORT FOR TRT FOR SEDATIVE USE		
			Freq	Pct
		1 = Felt Need/Made Effort (See comment above)	3	0.01
		2 = Felt Need/Made No Effort (See comment above).....	5	0.01
		3 = Felt No Need for SED TRT/Unknown (FLTNDSED=2)	55897	99.99

NDEFIL	Len : 1	FELT NEED/MADE EFFORT FOR TRMT FOR ILLICIT DRG USE		
			Freq	Pct
		1 = Felt Need/Made Effort (See comment above)	93	0.17
		2 = Felt Need/Made No Effort (See comment above).....	192	0.34
		3 = Felt No Need for Ill Drg Trmt/Unk (FLTNDILL=2)	55620	99.49

A respondent was classified as feeling a need for illicit drug or alcohol treatment and making an effort to get illicit drug or alcohol treatment in the past year (NDEFIA=1) if they felt a need for treatment for their illicit drug or alcohol use (FLNDILAL=1) and if they met either of the following conditions:

- (1) Reported making an effort to get treatment (NDTXEFTR=1,11).
- (2) Reported making an effort to get ADDITIONAL treatment (NDTMREFT=1).

A respondent was classified as feeling a need for and NOT making an effort to get illicit drug or alcohol treatment in the past year (NDEFIA=2) if they felt a need for treatment for their illicit drug or alcohol use (FLNDILAL=1) and if they met either of the following conditions:

- (1) Reported NOT making an effort to get treatment (NDTXEFTR=2,12,97,98,99).
- (2) Reported NOT making an effort to get ADDITIONAL treatment (NDTMREFT=2,97,98,99).

NDEFIA	Len : 1	FELT NEED/MADE EFFORT FOR TRT FOR ILL DRG OR ALC USE		
			Freq	Pct
		1 = Felt Need/Made Effort (See comment above)	132	0.24
		2 = Felt Need/Made No Effort (See comment above).....	288	0.52
		3 = Felt No Need for Ill Drg/Alc Trmt/Unk (FLNDILAL=2)	55485	99.25

RECODED SUBSTANCE TREATMENT

The following variable, TXGAPALC, is defined as needing alcohol treatment in the past year, but not receiving alcohol treatment at a specialty facility. This treatment measure is referred to as a treatment gap.

TXGAPALC	Len : 1	NEEDED TRT FOR ALC USE, NOT RCVD TRT SPEC FAC-PY		
			Freq	Pct
		0 = No/Unknown (Otherwise).....	50336	90.04
		1 = Yes (TXNEDALC=1 and SPECTALC=0).....	5569	9.96

The following variable, TXNOSPEC, is defined as needing illicit drug treatment in the past year, but not receiving illicit drug treatment at a specialty facility. This treatment measure is referred to as a treatment gap.

TXNOSPEC	Len : 1	NEEDED TRT FOR ILL DRG USE, NOT RCD TRT SPC FAC-PY		
			Freq	Pct
		0 = No/Unknown (Otherwise).....	53307	95.35
		1 = Yes (ILLNEED=1 and SPECTILL=0).....	2598	4.65

The following variable, TXGPILAL, is defined as needing illicit drug or alcohol treatment in the past year, but not receiving illicit drug or alcohol treatment at a specialty facility. This treatment measure is referred to as a treatment gap.

TXGPILAL	Len : 1	NEEDED TRT FOR DRG/ALC USE, NOT RCD TRT SP FAC-PY		
			Freq	Pct
		0 = No/Unknown (Otherwise).....	49072	87.78
		1 = Yes (TXNDILAL=1 and SPILLALC=0).....	6833	12.22

TXGPALLC	Len : 1	NEEDED TRMT FOR ALC USE, NOT RCD TRMT SPEC FAC-PY		
			Freq	Pct
		0 = No/Unknown (Otherwise).....	50257	89.90
		1 = Yes (NDTXALC2=1 and TXSPALC=0).....	5648	10.10

TXGPMJLC	Len : 1	NEEDED TRMT FOR MRJ USE, NOT RCD TRMT SPEC FAC-PY		
			Freq	Pct
		0 = No/Unknown (Otherwise).....	54082	96.74
		1 = Yes (NDTXMRJ2=1 and TXSPMRJ=0).....	1823	3.26

TXGPCOLC	Len : 1	NEEDED TRMT FOR COC USE, NOT RCD TRMT SPEC FAC-PY		
			Freq	Pct
		0 = No/Unknown (Otherwise).....	55492	99.26
		1 = Yes (NDTXCOC2=1 and TXSPCOC=0).....	413	0.74

TXGPHELC	Len : 1	NEEDED TRMT FOR HER USE, NOT RCD TRMT SPEC FAC-PY		
			Freq	Pct
		0 = No/Unknown (Otherwise).....	55844	99.89
		1 = Yes (NDTXHER2=1 and TXSPHER=0).....	61	0.11

TXGPHALC	Len : 1	NEEDED TRMT FOR HAL USE, NOT RCD TRMT SPEC FAC-PY		
			Freq	Pct
		0 = No/Unknown (Otherwise).....	55708	99.65
		1 = Yes (NDTXHAL2=1 and TXSPHAL=0).....	197	0.35

TXGPINLC	Len : 1	NEEDED TRMT FOR INH USE, NOT RCD TRMT SPEC FAC-PY		
			Freq	Pct
		0 = No/Unknown (Otherwise).....	55775	99.77
		1 = Yes (NDTXINH2=1 and TXSPINH=0).....	130	0.23

TXGPANLC	Len : 1	NEEDED TRT FOR PAIN REL USE, NOT RCD TRT SP FAC-PY		
			Freq	Pct
		0 = No/Unknown (Otherwise).....	55315	98.94
		1 = Yes (NDTXANL2=1 and TXSPANL=0).....	590	1.06

TXGPTRLC	Len : 1	NEEDED TRMT FOR TRN USE, NOT RCD TRMT SPEC FAC-PY		
			Freq	Pct
		0 = No/Unknown (Otherwise).....	55749	99.72
		1 = Yes (NDTXTRN2=1 and TXSPTRN=0).....	156	0.28

RECODED SUBSTANCE TREATMENT

TXGPSTLC	Len : 1	NEEDED TRMT FOR STM USE, NOT RCD TRMT SPEC FAC-PY		
		0 = No/Unknown (Otherwise).....	Freq	Pct
		1 = Yes (NDTXSTM2=1 and TXSPSTM=0).....	55751	99.72
			154	0.28
TXGPSEL	Len : 1	NEEDED TRMT FOR SED USE, NOT RCD TRMT SPEC FAC- PY		
		0 = No/Unknown (Otherwise).....	Freq	Pct
		1 = Yes (NDTXSED2=1 and TXSPSED=0).....	55857	99.91
			48	0.09
 NOTE: The following recoded variables contain respondent information about reasons for not receiving substance treatment in the past year or not receiving additional substance treatment in the past year.				
TXRNNHCV	Len : 1	NO TRT/ADDL TRT PST YR B/C COULDNT AFFORD/NO INSUR		
		. = Felt No Need for Drg/Alc Trt Pst Yr (FLNDILAL=2).....	Freq	Pct
		0 = No/Unknown (Otherwise).....	55485	99.25
		1 = Yes (FLNDILAL=1 AND (NDTXNHCV=1,11 OR NDMRNHCV=1)).....	303	0.54
			117	0.21
TXRNLMCV	Len : 1	NO TRT/ADDL TRT PST YR B/C INS DIDNT COVR TRT/COST		
		. = Felt No Need for Drg/Alc Trt Pst Yr (FLNDILAL=2).....	Freq	Pct
		0 = No/Unknown (Otherwise).....	55485	99.25
		1 = Yes (FLNDILAL=1 AND (NDTXLMCV=1,11 OR NDMRLMCV=1)).....	402	0.72
			18	0.03
TXRNNTSP	Len : 1	NO TRT/ADDL TRT PST YR B/C NO TRANSPORTATION		
		. = Felt No Need for Drg/Alc Trt Pst Yr (FLNDILAL=2).....	Freq	Pct
		0 = No/Unknown (Otherwise).....	55485	99.25
		1 = Yes (FLNDILAL=1 & (NDTXNTSP=1,3,11 OR NDMRNTSP=1)).....	380	0.68
			40	0.07
TXRNTYPE	Len : 1	NO TRT/ADDL TRT PST YR B/C NO PROGRAM HAD TYPE TRT		
		. = Felt No Need for Drg/Alc Trt Pst Yr (FLNDILAL=2).....	Freq	Pct
		0 = No/Unknown (Otherwise).....	55485	99.25
		1 = Yes (FLNDILAL=1 AND (NDTXTYPE=1,11 OR NDMRTYPE=1)).....	395	0.71
			25	0.04
TXRNNSTP	Len : 1	NO TRT/ADDL TRT PST YR B/C NOT READY TO STOP USE		
		. = Felt No Need for Drg/Alc Trt Pst Yr (FLNDILAL=2).....	Freq	Pct
		0 = No/Unknown (Otherwise).....	55485	99.25
		1 = Yes(FLNDILAL=1&(NDTXREDY=1,11 OR NDMRREDY=1)).....	309	0.55
			111	0.20
TXRNOPEN	Len : 1	NO TRT/ADDL TRT PST YR B/C NO OPENINGS IN PROGRAM		
		. = Felt No Need for Drg/Alc Trt Pst Yr (FLNDILAL=2).....	Freq	Pct
		0 = No/Unknown (Otherwise).....	55485	99.25
		1 = Yes (FLNDILAL=1 AND (NDTXOPEN=1 OR NDMROPEN=1,3)).....	408	0.73
			12	0.02
TXRNWHER	Len : 1	NO TRT/ADDL TRT PST YR B/C DIDNT KNOW WHERE TO GO		
		. = Felt No Need for Drg/Alc Trt Pst Yr (FLNDILAL=2).....	Freq	Pct
		0 = No/Unknown (Otherwise).....	55485	99.25
		1 = Yes (FLNDILAL=1 & (NDTXWHER=1,3,11 OR NDMRWHER=1)).....	351	0.63
			69	0.12
TXRNNBR	Len : 1	NO TRT/ADDL TRT PST YR B/C CAUSE NBR HAVE NEG OPIN		
		. = Felt No Need for Drg/Alc Trt Pst Yr (FLNDILAL=2).....	Freq	Pct
		0 = No/Unknown (Otherwise).....	55485	99.25
		1 = Yes (FLNDILAL=1 AND (NDTXNBR=1,11 OR NDMRNBR=1)).....	356	0.64
			64	0.11

RECORDED SUBSTANCE TREATMENT

TXRNJOB	Len : 1 NO TRT/ADDL TRT PST YR B/C HAVE NEG EFFECT ON JOB		
	. = Felt No Need for Drg/Alc Trt Pst Yr (FLNDILAL=2)	Freq	Pct
	0 = No/Unknown (Otherwise).....	55485	99.25
	1 = Yes (FLNDILAL=1 AND (NDTXJOB=1 OR NDMRJOB=1)).....	33	0.06
TXRNNDND	Len : 1 NO TRT/ADDL TRT PST YR B/C DIDNT FEEL NEED FOR TRT		
	. = Felt No Need for Drg/Alc Trt Pst Yr (FLNDILAL=2)	Freq	Pct
	0 = No/Unknown (Otherwise).....	55485	99.25
	1 = Yes(FLNDILAL=1&(NDTXNOND=1,3,11,13 NDMRNOND=1,3))	372	0.67
		48	0.09
TXRNHNDL	Len : 1 NO TRT/ADDL TRT PST YR B/C COULD HANDL PRB W/O TRT		
	. = Felt No Need for Drg/Alc Trt Pst Yr (FLNDILAL=2)	Freq	Pct
	0 = No/Unknown (Otherwise).....	55485	99.25
	1 = Yes (FLNDILAL=1&(NDTXHNDL=1,3,11 OR NDMRHNDL=1))	359	0.64
		61	0.11
TXRNNHLP	Len : 1 NO TRT/ADDL TRT PST YR B/C DIDNT THINK WOULD HELP		
	. = Felt No Need for Drg/Alc Trt Pst Yr (FLNDILAL=2)	Freq	Pct
	0 = No/Unknown (Otherwise).....	55485	99.25
	1 = Yes (FLNDILAL=1&(NDTXNHLP=1 or NDMRNHLP=1,3)).....	400	0.72
		20	0.04
TXRNBUSY	Len : 1 NO TRT/ADDL TRT PST YR B/C DIDNT HAVE TIME		
	. = Felt No Need for Drg/Alc Trt Pst Yr (FLNDILAL=2)	Freq	Pct
	0 = No/Unknown (Otherwise).....	55485	99.25
	1 = Yes (FLNDILAL=1&(NDTXBUSY=1,3,11 OR NDMRBUSY=1,3)).....	391	0.70
		29	0.05
TXRNFOUT	Len : 1 NO TRT/ADDL TRT PST YR B/C NOT WANT OTHRS TO KNOW		
	. = Felt No Need for Drg/Alc Trt Pst Yr (FLNDILAL=2)	Freq	Pct
	0 = No/Unknown (Otherwise).....	55485	99.25
	1 = Yes (FLNDILAL=1&(NDTXFOUT=1,11 OR NDMRFOUT=1,3))	386	0.69
		34	0.06

The following variable, TXRNSTIG, was assigned a positive response if the respondent felt a need for substance use treatment in the past year (FLNDILAL=1) and reported any of the following reasons for not receiving substance use treatment in the past year: treatment might cause neighbors/community to have negative opinion (NDTXNBR=1,11 or NDMRNBR=1), concerned treatment might have negative effect on their job (NDTXJOB=1 or NDMRJOB=1) or did not want others to find out (NDTXFOUT=1,11 or NDMRFOUT=1,3). A negative response was assigned if the respondent felt a need for substance use treatment in the past year and did not specify any of the reasons listed above.

TXRNSTIG	Len : 1 NO TRT/ADDL TRT PST YR B/C STIGMA ASSOCIATED		
	. = Felt No Need for Drg/Alc Trt Pst Yr (FLNDILAL=2)	Freq	Pct
	0 = No (See comment above).....	55485	99.25
	1 = Yes (See comment above).....	324	0.58
		96	0.17

The following variable, TXRNHDPR, was assigned a positive response if the respondent felt a need for substance use treatment in the past year (FLNDILAL=1) and reported any of the following reasons for not receiving substance use treatment in the past year: could handle problems without treatment (NDTXHNDL=1,3,11 or NDMRHNDL=1) or did not feel need for treatment (NDTXNOND=1,3,11,13 or NDMRNND=1,3). A negative response was assigned if the respondent felt a need for substance use treatment in the past year and did not specify any of the reasons listed above.

TXRNHDPR	Len : 1 NO TRT/ADDL TRT PST YR B/C COULD HANDLE PROB WOUT		
	. = Felt No Need for Drg/Alc Trt Pst Yr (FLNDILAL=2)	Freq	Pct
	0 = No (See comment above).....	55485	99.25
	1 = Yes (See comment above).....	336	0.60
		84	0.15

RECODED SUBSTANCE TREATMENT

NOTE: The following four variables were created using a combination of the substance treatment, recoded substance treatment and recoded substance dependence and abuse variables. Specifications on how the substance treatment variable was defined can be found in the Substance Treatment section. Specifications on how the recoded substance treatment variable was defined can be found above. Specifications on how the recoded substance dependence and abuse variable was defined can be found in the Recoded Substance Dependence and Abuse section and in the Recoded Substance Dependence and Abuse Variable Documentation Appendix.

The following variable, TXDANOTX, is defined as receiving illicit drug or alcohol treatment in lifetime and having been dependent on or abused an illicit drug or alcohol in the past year, but not receiving illicit drug or alcohol treatment in the past year.

TXDANOTX	Len : 1	DRG/ALC TRT LIF & DEP/ABUSE NO TRT PST YR		
			Freq	Pct
		0 = No/Unknown (Otherwise).....	55150	98.65
		1 = Yes (TXEVER=1 & ABODILAL=1 & TXILLALC=0).....	755	1.35

The following variable, TXNOTXDA, is defined as receiving illicit drug or alcohol treatment in lifetime, not receiving illicit drug or alcohol treatment in the past year, and not having been dependent on or abused an illicit drug or alcohol in the past year.

TXNOTXDA	Len : 1	DRG/ALC TRT LIF & NO TRT/DEP/ABUSE PST YR		
			Freq	Pct
		0 = No/Unknown (Otherwise).....	54706	97.86
		1 = Yes (TXEVER=1 & TXILLALC=0 & ABODILAL=0).....	1199	2.14

The following variable, TXDANOSP, is defined as receiving illicit drug or alcohol treatment in lifetime and having been dependent on or abused an illicit drug or alcohol in the past year, but not receiving illicit drug or alcohol treatment at a specialty facility in the past year.

TXDANOSP	Len : 1	DRG/ALC TRT LIF & DEP/ABUSE NO SP TRT PST YR		
			Freq	Pct
		0 = No/Unknown (Otherwise).....	54876	98.16
		1 = Yes (TXEVER=1 & ABODILAL=1 & SPILLALC=0).....	1029	1.84

The following variable, TXNOSPDA, is defined as receiving illicit drug or alcohol treatment in lifetime, not receiving illicit drug or alcohol treatment at a specialty facility in the past year, and not having been dependent on or abused an illicit drug or alcohol in the past year.

TXNOSPDA	Len : 1	DRG/ALC TRT LIF & NO DEP/ABUSE/SPC TRT PST YR		
			Freq	Pct
		0 = No/Unknown (Otherwise).....	54462	97.42
		1 = Yes (TXEVER=1 & SPILLALC=0 & ABODILAL=0).....	1443	2.58

PREGNANCY AND HEALTH CARE

PREGNANCY AND HEALTH CARE

The next questions are about your health and health care.

Are you currently pregnant?

PREGNANT	Len : 2 ARE YOU PREGNANT		
	1 = Yes	Freq	Pct
	2 = No.....	922	1.65
	85 = BAD DATA Logically assigned	23963	42.86
	94 = DON'T KNOW.....	1	0.00
	97 = REFUSED	77	0.14
	98 = BLANK (NO ANSWER).....	11	0.02
	99 = LEGITIMATE SKIP	46	0.08
		30885	55.25

During the past 12 months, that is since DATEFILL, how many different times have you been treated in an emergency room for any reason?

NMERTMT2	Len : 3 # OF TIMES BEEN TREATED IN EMER ROOM PAST 12 MOS		
	RANGE = 0 - 30.....	Freq	Pct
	31 = 31 or more	54557	97.59
	985 = BAD DATA Logically assigned	25	0.04
	994 = DON'T KNOW.....	1	0.00
	997 = REFUSED	1029	1.84
	998 = BLANK (NO ANSWER).....	284	0.51
		9	0.02

During the past 12 months, have you stayed overnight or longer as an inpatient in a hospital?

INHOSPYR	Len : 2 STAYED OVERNIGHT AS INPNT IN HOSP PAST 12 MOS		
	1 = Yes	Freq	Pct
	2 = No.....	4662	8.34
	85 = BAD DATA Logically assigned	51075	91.36
	94 = DON'T KNOW.....	1	0.00
	97 = REFUSED	101	0.18
	98 = BLANK (NO ANSWER).....	57	0.10
		9	0.02

During the past 12 months, how many nights were you an inpatient in a hospital?

NMNGTHS2	Len : 3 # NIGHTS STAYED IN HOSPITAL OVERNIGHT OR LONGER		
	RANGE = 1 - 30.....	Freq	Pct
	31 = 31 or more	4515	8.08
	985 = BAD DATA Logically assigned	72	0.13
	994 = DON'T KNOW.....	1	0.00
	997 = REFUSED	65	0.12
	998 = BLANK (NO ANSWER).....	67	0.12
	999 = LEGITIMATE SKIP	110	0.20
		51075	91.36

The following is a list of health conditions. Please read the list, and type in the numbers of any of these conditions that a doctor or other medical professional has ever told you that you had.

Please type in the numbers of any that apply.

LIFANXD	Len : 2 EVER HAD ANXIETY DISORDER		
	1 = Response entered	Freq	Pct
	6 = Response not entered.....	3163	5.66
	85 = BAD DATA Logically assigned	20873	37.34
	94 = DON'T KNOW.....	7	0.01
	97 = REFUSED	851	1.52
	98 = BLANK (NO ANSWER).....	504	0.90
	99 = LEGITIMATE SKIP (LIFNONE=95).....	9	0.02
		30498	54.55

PREGNANCY AND HEALTH CARE

LIFASMA	Len : 2 EVER HAD ASTHMA		
		Freq	Pct
	1 = Response entered	7613	13.62
	6 = Response not entered.....	16423	29.38
	85 = BAD DATA Logically assigned.....	6	0.01
	94 = DON'T KNOW.....	851	1.52
	97 = REFUSED	504	0.90
	98 = BLANK (NO ANSWER).....	10	0.02
	99 = LEGITIMATE SKIP (LIFNONE=95).....	30498	54.55
LIFBRONC	Len : 2 EVER HAD BRONCHITIS		
		Freq	Pct
	1 = Response entered	5567	9.96
	6 = Response not entered.....	18469	33.04
	85 = BAD DATA Logically assigned.....	6	0.01
	94 = DON'T KNOW.....	851	1.52
	97 = REFUSED	504	0.90
	98 = BLANK (NO ANSWER).....	10	0.02
	99 = LEGITIMATE SKIP (LIFNONE=95).....	30498	54.55
LIFCIRR	Len : 2 EVER HAD CIRRHOSIS OF THE LIVER		
		Freq	Pct
	1 = Response entered	78	0.14
	6 = Response not entered.....	23958	42.85
	85 = BAD DATA Logically assigned.....	6	0.01
	94 = DON'T KNOW.....	851	1.52
	97 = REFUSED	504	0.90
	98 = BLANK (NO ANSWER).....	10	0.02
	99 = LEGITIMATE SKIP (LIFNONE=95).....	30498	54.55
LIFDEPRS	Len : 2 EVER HAD DEPRESSION		
		Freq	Pct
	1 = Response entered	5582	9.98
	6 = Response not entered.....	18454	33.01
	85 = BAD DATA Logically assigned.....	6	0.01
	94 = DON'T KNOW.....	851	1.52
	97 = REFUSED	504	0.90
	98 = BLANK (NO ANSWER).....	10	0.02
	99 = LEGITIMATE SKIP (LIFNONE=95).....	30498	54.55
LIFDIAB	Len : 2 EVER HAD DIABETES		
		Freq	Pct
	1 = Response entered	1537	2.75
	6 = Response not entered.....	22499	40.25
	85 = BAD DATA Logically assigned.....	6	0.01
	94 = DON'T KNOW.....	851	1.52
	97 = REFUSED	504	0.90
	98 = BLANK (NO ANSWER).....	10	0.02
	99 = LEGITIMATE SKIP (LIFNONE=95).....	30498	54.55
LIFHARTD	Len : 2 EVER HAD HEART DISEASE		
		Freq	Pct
	1 = Response entered	1066	1.91
	6 = Response not entered.....	22970	41.09
	85 = BAD DATA Logically assigned.....	6	0.01
	94 = DON'T KNOW.....	851	1.52
	97 = REFUSED	504	0.90
	98 = BLANK (NO ANSWER).....	10	0.02
	99 = LEGITIMATE SKIP (LIFNONE=95).....	30498	54.55

PREGNANCY AND HEALTH CARE

LIFHEPAT	Len : 2 EVER HAD HEPATITIS		
		Freq	Pct
	1 = Response entered	412	0.74
	6 = Response not entered.....	23624	42.26
	85 = BAD DATA Logically assigned.....	6	0.01
	94 = DON'T KNOW.....	851	1.52
	97 = REFUSED	504	0.90
	98 = BLANK (NO ANSWER).....	10	0.02
	99 = LEGITIMATE SKIP (LIFNONE=95).....	30498	54.55
LIFHBP	Len : 2 EVER HAD HIGH BLOOD PRESSURE		
		Freq	Pct
	1 = Response entered	4722	8.45
	6 = Response not entered.....	19314	34.55
	85 = BAD DATA Logically assigned.....	6	0.01
	94 = DON'T KNOW.....	851	1.52
	97 = REFUSED	504	0.90
	98 = BLANK (NO ANSWER).....	10	0.02
	99 = LEGITIMATE SKIP (LIFNONE=95).....	30498	54.55
LIFHIV	Len : 2 EVER HAD HIV/AIDS		
		Freq	Pct
	1 = Response entered	47	0.08
	6 = Response not entered.....	23989	42.91
	85 = BAD DATA Logically assigned.....	6	0.01
	94 = DON'T KNOW.....	851	1.52
	97 = REFUSED	504	0.90
	98 = BLANK (NO ANSWER).....	10	0.02
	99 = LEGITIMATE SKIP (LIFNONE=95).....	30498	54.55
LIFLUNCA	Len : 2 EVER HAD LUNG CANCER		
		Freq	Pct
	1 = Response entered	44	0.08
	6 = Response not entered.....	23992	42.92
	85 = BAD DATA Logically assigned.....	6	0.01
	94 = DON'T KNOW.....	851	1.52
	97 = REFUSED	504	0.90
	98 = BLANK (NO ANSWER).....	10	0.02
	99 = LEGITIMATE SKIP (LIFNONE=95).....	30498	54.55
LIFPANCR	Len : 2 EVER HAD PANCREATITIS		
		Freq	Pct
	1 = Response entered	141	0.25
	6 = Response not entered.....	23895	42.74
	85 = BAD DATA Logically assigned.....	6	0.01
	94 = DON'T KNOW.....	851	1.52
	97 = REFUSED	504	0.90
	98 = BLANK (NO ANSWER).....	10	0.02
	99 = LEGITIMATE SKIP (LIFNONE=95).....	30498	54.55
LIFPNEU	Len : 2 EVER HAD PNEUMONIA		
		Freq	Pct
	1 = Response entered	2560	4.58
	6 = Response not entered.....	21476	38.42
	85 = BAD DATA Logically assigned.....	6	0.01
	94 = DON'T KNOW.....	851	1.52
	97 = REFUSED	504	0.90
	98 = BLANK (NO ANSWER).....	10	0.02
	99 = LEGITIMATE SKIP (LIFNONE=95).....	30498	54.55

PREGNANCY AND HEALTH CARE

LIFSTDS	Len : 2 EVER HAD SEXUALLY TRANSMITTED DISEASE		
		Freq	Pct
	1 = Response entered	1675	3.00
	6 = Response not entered.....	22361	40.00
	85 = BAD DATA Logically assigned.....	6	0.01
	94 = DON'T KNOW.....	851	1.52
	97 = REFUSED	504	0.90
	98 = BLANK (NO ANSWER).....	10	0.02
	99 = LEGITIMATE SKIP (LIFNONE=95).....	30498	54.55
LIFSINUS	Len : 2 EVER HAD SINUSITIS		
		Freq	Pct
	1 = Response entered	3607	6.45
	6 = Response not entered.....	20429	36.54
	85 = BAD DATA Logically assigned.....	6	0.01
	94 = DON'T KNOW.....	851	1.52
	97 = REFUSED	504	0.90
	98 = BLANK (NO ANSWER).....	10	0.02
	99 = LEGITIMATE SKIP (LIFNONE=95).....	30498	54.55
LIFSLPAP	Len : 2 EVER HAD SLEEP APNEA		
		Freq	Pct
	1 = Response entered	962	1.72
	6 = Response not entered.....	23074	41.27
	85 = BAD DATA Logically assigned.....	6	0.01
	94 = DON'T KNOW.....	851	1.52
	97 = REFUSED	504	0.90
	98 = BLANK (NO ANSWER).....	10	0.02
	99 = LEGITIMATE SKIP (LIFNONE=95).....	30498	54.55
LIFSTROK	Len : 2 EVER HAD STROKE		
		Freq	Pct
	1 = Response entered	279	0.50
	6 = Response not entered.....	23757	42.50
	85 = BAD DATA Logically assigned.....	6	0.01
	94 = DON'T KNOW.....	851	1.52
	97 = REFUSED	504	0.90
	98 = BLANK (NO ANSWER).....	10	0.02
	99 = LEGITIMATE SKIP (LIFNONE=95).....	30498	54.55
LIFTINN	Len : 2 EVER HAD TINNITUS		
		Freq	Pct
	1 = Response entered	372	0.67
	6 = Response not entered.....	23664	42.33
	85 = BAD DATA Logically assigned.....	6	0.01
	94 = DON'T KNOW.....	851	1.52
	97 = REFUSED	504	0.90
	98 = BLANK (NO ANSWER).....	10	0.02
	99 = LEGITIMATE SKIP (LIFNONE=95).....	30498	54.55
LIFTUBRC	Len : 2 EVER HAD TUBERCULOSIS		
		Freq	Pct
	1 = Response entered	181	0.32
	6 = Response not entered.....	23855	42.67
	85 = BAD DATA Logically assigned.....	6	0.01
	94 = DON'T KNOW.....	851	1.52
	97 = REFUSED	504	0.90
	98 = BLANK (NO ANSWER).....	10	0.02
	99 = LEGITIMATE SKIP (LIFNONE=95).....	30498	54.55

PREGNANCY AND HEALTH CARE

LIFULCER

Len : 2 EVER HAD ULCER OR ULCERS

	Freq	Pct
1 = Response entered	1386	2.48
6 = Response not entered.....	22650	40.52
85 = BAD DATA Logically assigned.....	6	0.01
94 = DON'T KNOW.....	851	1.52
97 = REFUSED	504	0.90
98 = BLANK (NO ANSWER).....	10	0.02
99 = LEGITIMATE SKIP (LIFNONE=95).....	30498	54.55

LIFNONE

Len : 2 NONE OF THE ABOVE - NEVER HAD ANY OF THESE CONDITIONS

	Freq	Pct
85 = BAD DATA Logically assigned.....	6	0.01
94 = DON'T KNOW.....	851	1.52
95 = Response entered	30498	54.55
97 = REFUSED	504	0.90
98 = BLANK (NO ANSWER).....	10	0.02
99 = LEGITIMATE SKIP	24036	42.99

Which, if any, of these conditions did a doctor or other medical professional tell you that you had in the past 12 months?

YRANXD

Len : 2 DR SAID R HAD ANXIETY DISORDER IN PAST YEAR

	Freq	Pct
1 = Response entered	2087	3.73
6 = Response not entered.....	454	0.81
85 = BAD DATA Logically assigned.....	7	0.01
89 = LEGITIMATE SKIP Logically assigned.....	101	0.18
94 = DON'T KNOW.....	857	1.53
97 = REFUSED	509	0.91
98 = BLANK (NO ANSWER).....	9	0.02
99 = LEGITIMATE SKIP	51881	92.80

YRASMA

Len : 2 DR SAID R HAD ASTHMA IN PAST YEAR

	Freq	Pct
1 = Response entered	4271	7.64
6 = Response not entered.....	830	1.48
85 = BAD DATA Logically assigned.....	6	0.01
89 = LEGITIMATE SKIP Logically assigned.....	66	0.12
94 = DON'T KNOW.....	889	1.59
97 = REFUSED	512	0.92
98 = BLANK (NO ANSWER).....	10	0.02
99 = LEGITIMATE SKIP	49321	88.22

YRBRONC

Len : 2 DR SAID R HAD BRONCHITIS IN PAST YEAR

	Freq	Pct
1 = Response entered	2183	3.90
6 = Response not entered.....	1205	2.16
85 = BAD DATA Logically assigned.....	6	0.01
89 = LEGITIMATE SKIP Logically assigned.....	95	0.17
94 = DON'T KNOW.....	864	1.55
97 = REFUSED	508	0.91
98 = BLANK (NO ANSWER).....	10	0.02
99 = LEGITIMATE SKIP	51034	91.29

YRCIRR

Len : 2 DR SAID R HAD CIRRHOSIS OF THE LIVER IN PAST YR

	Freq	Pct
1 = Response entered	37	0.07
6 = Response not entered.....	21	0.04
85 = BAD DATA Logically assigned.....	6	0.01
89 = LEGITIMATE SKIP Logically assigned.....	112	0.20
94 = DON'T KNOW.....	851	1.52
97 = REFUSED	504	0.90
98 = BLANK (NO ANSWER).....	10	0.02
99 = LEGITIMATE SKIP	54364	97.24

PREGNANCY AND HEALTH CARE

YRDEPRS	Len : 2 DR SAID R HAD DEPRESSION IN PAST YEAR		
		Freq	Pct
	1 = Response entered	3424	6.12
	6 = Response not entered.....	801	1.43
	85 = BAD DATA Logically assigned.....	6	0.01
	89 = LEGITIMATE SKIP Logically assigned.....	92	0.16
	94 = DON'T KNOW.....	863	1.54
	97 = REFUSED	512	0.92
	98 = BLANK (NO ANSWER).....	10	0.02
	99 = LEGITIMATE SKIP	50197	89.79
YRDIAB	Len : 2 DR SAID R HAD DIABETES IN PAST YEAR		
		Freq	Pct
	1 = Response entered	1237	2.21
	6 = Response not entered.....	120	0.21
	85 = BAD DATA Logically assigned.....	6	0.01
	89 = LEGITIMATE SKIP Logically assigned.....	103	0.18
	94 = DON'T KNOW.....	855	1.53
	97 = REFUSED	509	0.91
	98 = BLANK (NO ANSWER).....	10	0.02
	99 = LEGITIMATE SKIP	53065	94.92
YRHARTD	Len : 2 DR SAID R HAD HEART DISEASE IN PAST YEAR		
		Freq	Pct
	1 = Response entered	717	1.28
	6 = Response not entered.....	151	0.27
	85 = BAD DATA Logically assigned.....	6	0.01
	89 = LEGITIMATE SKIP Logically assigned.....	107	0.19
	94 = DON'T KNOW.....	855	1.53
	97 = REFUSED	505	0.90
	98 = BLANK (NO ANSWER).....	10	0.02
	99 = LEGITIMATE SKIP	53554	95.79
YRHEPAT	Len : 2 DR SAID R HAD HEPATITIS IN PAST YEAR		
		Freq	Pct
	1 = Response entered	142	0.25
	6 = Response not entered.....	101	0.18
	85 = BAD DATA Logically assigned.....	6	0.01
	89 = LEGITIMATE SKIP Logically assigned.....	112	0.20
	94 = DON'T KNOW.....	851	1.52
	97 = REFUSED	504	0.90
	98 = BLANK (NO ANSWER).....	10	0.02
	99 = LEGITIMATE SKIP	54179	96.91
YRHBP	Len : 2 DR SAID R HAD HIGH BLOOD PRESSURE IN PAST YEAR		
		Freq	Pct
	1 = Response entered	3602	6.44
	6 = Response not entered.....	382	0.68
	85 = BAD DATA Logically assigned.....	6	0.01
	89 = LEGITIMATE SKIP Logically assigned.....	104	0.19
	94 = DON'T KNOW.....	857	1.53
	97 = REFUSED	506	0.91
	98 = BLANK (NO ANSWER).....	10	0.02
	99 = LEGITIMATE SKIP	50438	90.22
YRHIV	Len : 2 DR SAID R HAD HIV/AIDS IN PAST YEAR		
		Freq	Pct
	1 = Response entered	35	0.06
	6 = Response not entered.....	5	0.01
	85 = BAD DATA Logically assigned.....	6	0.01
	89 = LEGITIMATE SKIP Logically assigned.....	112	0.20
	94 = DON'T KNOW.....	851	1.52
	97 = REFUSED	504	0.90
	98 = BLANK (NO ANSWER).....	10	0.02
	99 = LEGITIMATE SKIP	54382	97.28

PREGNANCY AND HEALTH CARE

YRLUNCA	Len : 2 DR SAID R HAD LUNG CANCER IN PAST YEAR		
		Freq	Pct
	1 = Response entered	16	0.03
	6 = Response not entered.....	13	0.02
	85 = BAD DATA Logically assigned.....	6	0.01
	89 = LEGITIMATE SKIP Logically assigned.....	112	0.20
	94 = DON'T KNOW.....	851	1.52
	97 = REFUSED	504	0.90
	98 = BLANK (NO ANSWER).....	10	0.02
	99 = LEGITIMATE SKIP	54393	97.30
YRPANCR	Len : 2 DR SAID R HAD PANCREATITIS IN PAST YEAR		
		Freq	Pct
	1 = Response entered	61	0.11
	6 = Response not entered.....	37	0.07
	85 = BAD DATA Logically assigned.....	6	0.01
	89 = LEGITIMATE SKIP Logically assigned.....	112	0.20
	94 = DON'T KNOW.....	851	1.52
	97 = REFUSED	504	0.90
	98 = BLANK (NO ANSWER).....	10	0.02
	99 = LEGITIMATE SKIP	54324	97.17
YRPNEU	Len : 2 DR SAID R HAD PNEUMONIA IN PAST YEAR		
		Freq	Pct
	1 = Response entered	598	1.07
	6 = Response not entered.....	836	1.50
	85 = BAD DATA Logically assigned.....	6	0.01
	89 = LEGITIMATE SKIP Logically assigned.....	108	0.19
	94 = DON'T KNOW.....	854	1.53
	97 = REFUSED	505	0.90
	98 = BLANK (NO ANSWER).....	10	0.02
	99 = LEGITIMATE SKIP	52988	94.78
YRSTDS	Len : 2 DR SAID R HAD SEXUALLY TRANSMITTED DISEASE PST YR		
		Freq	Pct
	1 = Response entered	641	1.15
	6 = Response not entered.....	344	0.62
	85 = BAD DATA Logically assigned.....	6	0.01
	89 = LEGITIMATE SKIP Logically assigned.....	111	0.20
	94 = DON'T KNOW.....	851	1.52
	97 = REFUSED	505	0.90
	98 = BLANK (NO ANSWER).....	10	0.02
	99 = LEGITIMATE SKIP	53437	95.59
YRSINUS	Len : 2 DR SAID R HAD SINUSITIS IN PAST YEAR		
		Freq	Pct
	1 = Response entered	1979	3.54
	6 = Response not entered.....	676	1.21
	85 = BAD DATA Logically assigned.....	6	0.01
	89 = LEGITIMATE SKIP Logically assigned.....	101	0.18
	94 = DON'T KNOW.....	860	1.54
	97 = REFUSED	506	0.91
	98 = BLANK (NO ANSWER).....	10	0.02
	99 = LEGITIMATE SKIP	51767	92.60
YRSLPAP	Len : 2 DR SAID R HAD SLEEP APNEA IN PAST YEAR		
		Freq	Pct
	1 = Response entered	572	1.02
	6 = Response not entered.....	201	0.36
	85 = BAD DATA Logically assigned.....	6	0.01
	89 = LEGITIMATE SKIP Logically assigned.....	107	0.19
	94 = DON'T KNOW.....	854	1.53
	97 = REFUSED	506	0.91
	98 = BLANK (NO ANSWER).....	10	0.02
	99 = LEGITIMATE SKIP	53649	95.96

PREGNANCY AND HEALTH CARE

YRSTROK	Len : 2 DR SAID R HAD STROKE IN PAST YEAR		
		Freq	Pct
	1 = Response entered	103	0.18
	6 = Response not entered.....	107	0.19
	85 = BAD DATA Logically assigned.....	6	0.01
	89 = LEGITIMATE SKIP Logically assigned.....	110	0.20
	94 = DON'T KNOW.....	853	1.53
	97 = REFUSED	504	0.90
	98 = BLANK (NO ANSWER).....	10	0.02
	99 = LEGITIMATE SKIP	54212	96.97
YRTINN	Len : 2 DR SAID R HAD TINNITUS IN PAST YEAR		
		Freq	Pct
	1 = Response entered	184	0.33
	6 = Response not entered.....	96	0.17
	85 = BAD DATA Logically assigned.....	6	0.01
	89 = LEGITIMATE SKIP Logically assigned.....	110	0.20
	94 = DON'T KNOW.....	853	1.53
	97 = REFUSED	504	0.90
	98 = BLANK (NO ANSWER).....	10	0.02
	99 = LEGITIMATE SKIP	54142	96.85
YRTUBRC	Len : 2 DR SAID R HAD TUBERCULOSIS IN PAST YEAR		
		Freq	Pct
	1 = Response entered	49	0.09
	6 = Response not entered.....	38	0.07
	85 = BAD DATA Logically assigned.....	6	0.01
	89 = LEGITIMATE SKIP Logically assigned.....	112	0.20
	94 = DON'T KNOW.....	851	1.52
	97 = REFUSED	504	0.90
	98 = BLANK (NO ANSWER).....	10	0.02
	99 = LEGITIMATE SKIP	54335	97.19
YRULCER	Len : 2 DR SAID R HAD ULCER OR ULCERS IN PAST YEAR		
		Freq	Pct
	1 = Response entered	549	0.98
	6 = Response not entered.....	420	0.75
	85 = BAD DATA Logically assigned.....	6	0.01
	89 = LEGITIMATE SKIP Logically assigned.....	106	0.19
	94 = DON'T KNOW.....	856	1.53
	97 = REFUSED	505	0.90
	98 = BLANK (NO ANSWER).....	10	0.02
	99 = LEGITIMATE SKIP	53453	95.61
YRNONE	Len : 2 NONE OF THE ABOVE IN PAST YEAR		
		Freq	Pct
	85 = BAD DATA Logically assigned.....	6	0.01
	94 = DON'T KNOW.....	933	1.67
	95 = Response entered	7862	14.06
	97 = REFUSED	534	0.96
	98 = BLANK (NO ANSWER).....	10	0.02
	99 = LEGITIMATE SKIP	46560	83.28

RECODED PREGNANCY AND HEALTH CARE

RECODED PREGNANCY AND HEALTH CARE

NOTE: The variables in this section are recoded variables that were created from one or more of the edited variables from the preceding section.

PREG	Len : 1 PREGNANT FEMALES AGED 12-44		
	0 = Otherwise	Freq	Pct
	1 = Pregnant Females Aged 12-44 (PREGNANT=1).....	54983	98.35
		922	1.65

PREG2	Len : 1 PREGNANCY STATUS OF FEMALES AGED 12-44		
	. = Unknown (PREGNANT=85,94,97,98)	Freq	Pct
	1 = Pregnant (PREGNANT=1)	135	0.24
	2 = Not Pregnant (PREGNANT=2).....	922	1.65
	3 = Males/Females not age 12-44 (PREGNANT=99).....	23963	42.86
		30885	55.25

TRIMEST	Len : 1 CURRENT TRIMESTER OF PREGNANCY-FEMALES AGED 12-44		
	. = UNKNOWN.....	Freq	Pct
	1 = 1st 3 months of pregnancy.....	15	0.03
	2 = 2nd 3 months of pregnancy.....	268	0.48
	3 = Last 3 months of pregnancy.....	331	0.59
	4 = Males/Not Pregnant Females.....	308	0.55
		54983	98.35

NOTE: The following 40 recoded variables contain information about whether a doctor or other medical professional had told the respondent that they had a specific health condition in their lifetime or in the past year.

ANXDLIF	Len : 1 HAD ANXIETY IN LIFETIME		
	. = Unknown (LIFANXD=85,94,97,98).....	Freq	Pct
	0 = No (LIFANXD=6,99).....	1371	2.45
	1 = Yes (LIFANXD=1)	51371	91.89
		3163	5.66

ANXDYR	Len : 1 HAD ANXIETY IN PAST YEAR		
	. = Unknown (YRANXD=85,94,97,98)	Freq	Pct
	0 = No (YRANXD=6,89,99).....	1382	2.47
	1 = Yes (YRANXD=1)	52436	93.79
		2087	3.73

ASMALIF	Len : 1 HAD ASTHMA IN LIFETIME		
	. = Unknown (LIFASMA=85,94,97,98).....	Freq	Pct
	0 = No (LIFASMA=6,99)	1371	2.45
	1 = Yes (LIFASMA=1).....	46921	83.93
		7613	13.62

ASMAYR	Len : 1 HAD ASTHMA IN PAST YEAR		
	. = Unknown (YRASMA=85,94,97,98).....	Freq	Pct
	0 = No (YRASMA=6,89,99).....	1417	2.53
	1 = Yes (YRASMA=1).....	50217	89.83
		4271	7.64

BRONCLIF	Len : 1 HAD BRONCHITIS IN LIFETIME		
	. = Unknown (LIFBRONC=85,94,97,98).....	Freq	Pct
	0 = No (LIFBRONC=6,99).....	1371	2.45
	1 = Yes (LIFBRONC=1)	48967	87.59
		5567	9.96

BRONCYR	Len : 1 HAD BRONCHITIS IN PAST YEAR		
	. = Unknown (YRBRONC=85,94,97,98)	Freq	Pct
	0 = No (YRBRONC=6,89,99).....	1388	2.48
	1 = Yes (YRBRONC=1)	52334	93.61
		2183	3.90

RECODED PREGNANCY AND HEALTH CARE

CIRRLIF	Len : 1 HAD CIRRHOSIS OF THE LIVER IN LIFETIME		
	. = Unknown (LIFCIRR=94,97,98).....	Freq	Pct
	0 = No (LIFCIRR=6,99).....	1371	2.45
	1 = Yes (LIFCIRR=1).....	54456	97.41
		78	0.14

CIRRYR	Len : 1 HAD CIRRHOSIS OF THE LIVER IN PAST YEAR		
	. = Unknown (YRCIRR=85,94,97,98).....	Freq	Pct
	0 = No (YRCIRR=6,89,99).....	1371	2.45
	1 = Yes (YRCIRR=1).....	54497	97.48
		37	0.07

NOTE: The following 2 recoded variables contain information about whether the respondent was told by a doctor or other medical professional they had Depression and are not created from variables from the following sections: Adult Depression, Adolescent Depression, and Recoded Adult and Adolescent Depression.

DEPRSLIF	Len : 1 HAD DEPRESSION IN LIFETIME		
	. = Unknown (LIFDEPRS=85,94,97,98).....	Freq	Pct
	0 = No (LIFDEPRS=6,99).....	48952	87.56
	1 = Yes (LIFDEPRS=1).....	5582	9.98

DEPRSYR	Len : 1 HAD DEPRESSION IN PAST YEAR		
	. = Unknown (YRDEPRS=85,94,97,98).....	Freq	Pct
	0 = No (YRDEPRS=6,89,99).....	1391	2.49
	1 = Yes (YRDEPRS=1).....	51090	91.39
		3424	6.12

DIABLIF	Len : 1 HAD DIABETES IN LIFETIME		
	. = Unknown (LIFDIAB=85,94,97,98).....	Freq	Pct
	0 = No (LIFDIAB=6,99).....	1371	2.45
	1 = Yes (LIFDIAB=1).....	52997	94.80
		1537	2.75

DIABYR	Len : 1 HAD DIABETES IN PAST YEAR		
	. = Unknown (YRDIAB=85,94,97,98).....	Freq	Pct
	0 = No (YRDIAB=6,89,99).....	1380	2.47
	1 = Yes (YRDIAB=1).....	53288	95.32
		1237	2.21

HARTDLIF	Len : 1 HAD HEART DISEASE IN LIFETIME		
	. = Unknown (LIFHARTD=85,94,97,98).....	Freq	Pct
	0 = No (LIFHARTD=6,99).....	1371	2.45
	1 = Yes (LIFHARTD=1).....	53468	95.64
		1066	1.91

HARTDYR	Len : 1 HAD HEART DISEASE IN PAST YEAR		
	. = Unknown (YRHARTD=85,94,97,98).....	Freq	Pct
	0 = No (YRHARTD=6,89,99).....	1376	2.46
	1 = Yes (YRHARTD=1).....	53812	96.26
		717	1.28

HEPATLIF	Len : 1 HAD HEPATITIS IN LIFETIME		
	. = Unknown (LIFHEPAT=85,94,97,98).....	Freq	Pct
	0 = No (LIFHEPAT=6,99).....	1371	2.45
	1 = Yes (LIFHEPAT=1).....	54122	96.81
		412	0.74

HEPATYR	Len : 1 HAD HEPATITIS IN PAST YEAR		
	. = Unknown (YRHEPAT=85,94,97,98).....	Freq	Pct
	0 = No (YRHEPAT=6,89,99).....	1371	2.45
	1 = Yes (YRHEPAT=1).....	54392	97.29
		142	0.25

RECODED PREGNANCY AND HEALTH CARE

HBPLIF	Len : 1	HAD HIGH BLOOD PRESSURE IN LIFETIME		
	.	= Unknown (LIFHBP=85,94,97,98)	Freq	Pct
	0	= No (LIFHBP=6,99)	1371	2.45
	1	= Yes (LIFHBP=1)	49812	89.10
			4722	8.45
HBPYR	Len : 1	HAD HIGH BLOOD PRESSURE IN PAST YEAR		
	.	= Unknown (YRHBP=85,94,97,98)	Freq	Pct
	0	= No (YRHBP=6,89,99)	1379	2.47
	1	= Yes (YRHBP=1).....	50924	91.09
			3602	6.44
HIVLIF	Len : 1	HAD HIV/AIDS IN LIFETIME		
	.	= Unknown (LIFHIV=85,94,97,98).....	Freq	Pct
	0	= No (LIFHIV=6,99).....	1371	2.45
	1	= Yes (LIFHIV=1).....	54487	97.46
			47	0.08
HIVYR	Len : 1	HAD HIV/AIDS IN PAST YEAR		
	.	= Unknown (YRHIV=85,94,97,98).....	Freq	Pct
	0	= No (YRHIV=6,89,99).....	1371	2.45
	1	= Yes (YRHIV=1).....	54499	97.49
			35	0.06
LUNCALIF	Len : 1	HAD LUNG CANCER IN LIFETIME		
	.	= Unknown (LIFLUNCA=85,94,97,98).....	Freq	Pct
	0	= No (LIFLUNCA=6,99)	1371	2.45
	1	= Yes (LIFLUNCA=1).....	54490	97.47
			44	0.08
LUNCAYR	Len : 1	HAD LUNG CANCER IN PAST YEAR		
	.	= Unknown (YRLUNCA=85,94,97,98).....	Freq	Pct
	0	= No (YRLUNCA=6,89,99).....	1371	2.45
	1	= Yes (YRLUNCA=1).....	54518	97.52
			16	0.03
PANCLIF	Len : 1	HAD PANCREATITIS IN LIFETIME		
	.	= Unknown (LIFPANCR=85,94,97,98)	Freq	Pct
	0	= No (LIFPANCR=6,99)	1371	2.45
	1	= Yes (LIFPANCR=1)	54393	97.30
			141	0.25
PANCRYR	Len : 1	HAD PANCREATITIS IN PAST YEAR		
	.	= Unknown (YRPANCR=85,94,97,98)	Freq	Pct
	0	= No (YRPANCR=6,89,99)	1371	2.45
	1	= Yes (YRPANCR=1).....	54473	97.44
			61	0.11
PNEULIF	Len : 1	HAD PNEUMONIA IN LIFETIME		
	.	= Unknown (LIFPNEU=85,94,97,98).....	Freq	Pct
	0	= No (LIFPNEU=6,99).....	1371	2.45
	1	= Yes (LIFPNEU=1).....	51974	92.97
			2560	4.58
PNEUYR	Len : 1	HAD PNEUMONIA IN PAST YEAR		
	.	= Unknown (YRPNEU=85,94,97,98).....	Freq	Pct
	0	= No (YRPNEU=6,89,99).....	1375	2.46
	1	= Yes (YRPNEU=1).....	53932	96.47
			598	1.07

RECODED PREGNANCY AND HEALTH CARE

NOTE: The following 2 recoded variables contain information about whether the respondent was told by a doctor or other medical professional they had a Sexually Transmitted Disease (STD). STD includes chlamydia, gonorrhea, herpes, and syphilis.

STDSLIF	Len : 1 HAD SEXUALLY TRANSMITTED DISEASE IN LIFETIME		
	. = Unknown (LIFSTDS=85,94,97,98)	Freq	Pct
	0 = No (LIFSTDS=6,99)	1371	2.45
	1 = Yes (LIFSTDS=1)	52859	94.55
		1675	3.00
STDSYR	Len : 1 HAD SEXUALLY TRANSMITTED DISEASE IN PAST YEAR		
	. = Unknown (YRSTDS=85,94,97,98)	Freq	Pct
	0 = No (YRSTDS=6,89,99)	1372	2.45
	1 = Yes (YRSTDS=1).....	53892	96.40
		641	1.15
SINUSLIF	Len : 1 HAD SINUSITIS IN LIFETIME		
	. = Unknown (LIFSINUS=85,94,97,98).....	Freq	Pct
	0 = No (LIFSINUS=6,99).....	1371	2.45
	1 = Yes (LIFSINUS=1).....	50927	91.10
		3607	6.45
SINUSYR	Len : 1 HAD SINUSITIS IN PAST YEAR		
	. = Unknown (YRSINUS=85,94,97,98).....	Freq	Pct
	0 = No (YRSINUS=6,89,99).....	1382	2.47
	1 = Yes (YRSINUS=1).....	52544	93.99
		1979	3.54
SLPAPLIF	Len : 1 HAD SLEEP APNEA IN LIFETIME		
	. = Unknown (LIFSLPAP=85,94,97,98)	Freq	Pct
	0 = No (LIFSLPAP=6,99)	1371	2.45
	1 = Yes (LIFSLPAP=1)	53572	95.83
		962	1.72
SLPAPYR	Len : 1 HAD SLEEP APNEA IN PAST YEAR		
	. = Unknown (YRSLPAP=85,94,97,98)	Freq	Pct
	0 = No (YRSLPAP=6,89,99)	1376	2.46
	1 = Yes (YRSLPAP=1).....	53957	96.52
		572	1.02
STROKLIF	Len : 1 HAD STROKE IN LIFETIME		
	. = Unknown (LIFSTROK=85,94,97,98)	Freq	Pct
	0 = No (LIFSTROK=6,99)	1371	2.45
	1 = Yes (LIFSTROK=1).....	54255	97.05
		279	0.50
STROKYR	Len : 1 HAD STROKE IN PAST YEAR		
	. = Unknown (YRSTROK=85,94,97,98).....	Freq	Pct
	0 = No (YRSTROK=6,89,99).....	1373	2.46
	1 = Yes (YRSTROK=1).....	54429	97.36
		103	0.18
TINNLIF	Len : 1 HAD TINNITUS IN LIFETIME		
	. = Unknown (LIFTINN=85,94,97,98)	Freq	Pct
	0 = No (LIFTINN=6,99)	1371	2.45
	1 = Yes (LIFTINN=1)	54162	96.88
		372	0.67
TINNYR	Len : 1 HAD TINNITUS IN PAST YEAR		
	. = Unknown (YRTINN=85,94,97,98).....	Freq	Pct
	0 = No (YRTINN=6,89,99)	1373	2.46
	1 = Yes (YRTINN=1).....	54348	97.21
		184	0.33

RECODED PREGNANCY AND HEALTH CARE

TUBRCLIF	Len : 1 HAD TUBERCULOSIS IN LIFETIME		
	. = Unknown (LIFTUBRC=85,94,97,98)	Freq	Pct
	0 = No (LIFTUBRC=6,99)	1371	2.45
	1 = Yes (LIFTUBRC=1).....	54353	97.22
		181	0.32
TUBRCYR	Len : 1 HAD TUBERCULOSIS IN PAST YEAR		
	. = Unknown (YRTUBRC=85,94,97,98).....	Freq	Pct
	0 = No (YRTUBRC=6,89,99).....	1371	2.45
	1 = Yes (YRTUBRC=1).....	54485	97.46
		49	0.09
ULCERLIF	Len : 1 HAD ULCER(S) IN LIFETIME		
	. = Unknown (LIFULCER=85,94,97,98).....	Freq	Pct
	0 = No (LIFULCER=6,99)	1371	2.45
	1 = Yes (LIFULCER=1).....	53148	95.07
		1386	2.48
ULCERYR	Len : 1 HAD ULCER(S) IN PAST YEAR		
	. = Unknown (YRULCER=85,94,97,98).....	Freq	Pct
	0 = No (YRULCER=6,89,99).....	1377	2.46
	1 = Yes (YRULCER=1).....	53979	96.55
		549	0.98

ADULT MENTAL HEALTH TREATMENT

ADULT MENTAL HEALTH TREATMENT

The values in the section may be inconsistent with values from the core section(s). Items in this section were edited when respondents legitimately skipped out of these items based on prior answers in the core section(s). Otherwise, non-core items generally were not edited to make them consistent with core items, and core items were not edited to make them consistent with non-core items. This note applies to variables in this section marked by a¹.

These next questions are about treatment and counseling for problems with emotions, nerves or mental health. Please do not include treatment for alcohol or drug use.

NOTE: This variable incorporates the value from a probe question that was asked when the respondent answered REFUSED to this question.

During the past 12 months, have you stayed overnight or longer in a hospital or other facility to receive treatment or counseling for any problem you were having with your emotions, nerves, or mental health? Please do not include treatment for alcohol or drug use.

AUINPYR¹ Len : 2 1STAY OVNT IN HOSP FOR MH TRMT PST 12 MOS

	Freq	Pct
1 = Yes	407	0.73
2 = No.....	36755	65.75
85 = BAD DATA Logically assigned.....	3	0.01
89 = LEGITIMATE SKIP Logically assigned.....	2	0.00
94 = DON'T KNOW.....	20	0.04
97 = REFUSED	31	0.06
98 = BLANK (NO ANSWER).....	11	0.02
99 = LEGITIMATE SKIP	18676	33.41

Where did you stay overnight or longer to receive mental health treatment or counseling during the past 12 months?

AUINPSYH¹ Len : 2 1MH TRMT IN PRIV/PUB PSYCH HOSP PST 12 MOS

	Freq	Pct
1 = Response entered	97	0.17
6 = Response not entered.....	294	0.53
85 = BAD DATA Logically assigned.....	3	0.01
94 = DON'T KNOW.....	7	0.01
97 = REFUSED	40	0.07
98 = BLANK (NO ANSWER).....	31	0.06
99 = LEGITIMATE SKIP	55433	99.16

AUINPGEN¹ Len : 2 1MH TRMT IN PSYCH UNIT OF GEN HOSP PST 12 MOS

	Freq	Pct
1 = Response entered	125	0.22
6 = Response not entered.....	266	0.48
94 = DON'T KNOW.....	7	0.01
97 = REFUSED	40	0.07
98 = BLANK (NO ANSWER).....	34	0.06
99 = LEGITIMATE SKIP	55433	99.16

AUINMEDU¹ Len : 2 1MH TRMT IN MED UNIT OF GEN HOSP PST 12 MOS

	Freq	Pct
1 = Response entered	99	0.18
6 = Response not entered.....	292	0.52
94 = DON'T KNOW.....	7	0.01
97 = REFUSED	40	0.07
98 = BLANK (NO ANSWER).....	34	0.06
99 = LEGITIMATE SKIP	55433	99.16

AUINAHSP¹ Len : 2 1MH TRMT IN ANOTHER TYPE HOSP PST 12 MOS

	Freq	Pct
1 = Response entered	30	0.05
6 = Response not entered.....	361	0.65
94 = DON'T KNOW.....	7	0.01
97 = REFUSED	40	0.07
98 = BLANK (NO ANSWER).....	34	0.06
99 = LEGITIMATE SKIP	55433	99.16

ADULT MENTAL HEALTH TREATMENT

AUINRESD¹ Len : 2 1MH TRMT IN RESID TRMT CENTER PST 12 MOS

	Freq	Pct
1 = Response entered	33	0.06
6 = Response not entered.....	358	0.64
94 = DON'T KNOW.....	7	0.01
97 = REFUSED	40	0.07
98 = BLANK (NO ANSWER).....	34	0.06
99 = LEGITIMATE SKIP	55433	99.16

AUINSFAC¹ Len : 2 1MH TRMT IN SOME OTHER FACIL PST 12 MOS

	Freq	Pct
1 = Response entered	33	0.06
6 = Response not entered.....	358	0.64
94 = DON'T KNOW.....	7	0.01
97 = REFUSED	40	0.07
98 = BLANK (NO ANSWER).....	34	0.06
99 = LEGITIMATE SKIP	55433	99.16

During the past 12 months, how many nights did you spend in a private or public psychiatric hospital for mental health care?

AUNMPSY2¹ Len : 3 1# NIGHTS IN PRIV/PUB PSYCH HOSP PST 12 MOS

	Freq	Pct
RANGE = 1 - 30.....	83	0.15
31 = 31 or more	7	0.01
985 = BAD DATA Logically assigned	3	0.01
994 = DON'T KNOW.....	6	0.01
997 = REFUSED	41	0.07
998 = BLANK (NO ANSWER).....	38	0.07
999 = LEGITIMATE SKIP	55727	99.68

During the past 12 months, how many nights did you spend in the psychiatric unit of a general hospital for mental health care?

AUNMPGE2¹ Len : 3 1# NIGHTS IN PSYCH UNIT OF GEN HOSP PST 12 MOS

	Freq	Pct
RANGE = 1 - 30.....	114	0.20
31 = 31 or more	7	0.01
994 = DON'T KNOW.....	4	0.01
997 = REFUSED	40	0.07
998 = BLANK (NO ANSWER).....	41	0.07
999 = LEGITIMATE SKIP	55699	99.63

During the past 12 months, how many nights did you spend in the medical unit of a general hospital for mental health care?

AUNMMED2¹ Len : 3 1# NIGHTS IN MED UNIT OF GEN HOSP PST 12 MOS

	Freq	Pct
RANGE = 1 - 30.....	89	0.16
31 = 31 or more	3	0.01
994 = DON'T KNOW.....	5	0.01
997 = REFUSED	42	0.08
998 = BLANK (NO ANSWER).....	41	0.07
999 = LEGITIMATE SKIP	55725	99.68

ADULT MENTAL HEALTH TREATMENT

During the past 12 months, how many nights did you spend in some other type of hospital for mental health care?

AUNMAHS2¹	Len : 3 1# NIGHTS IN ANOTHER TYPE OF HOSP PST 12 MOS		
		Freq	Pct
	RANGE = 1 - 9.....	23	0.04
	31 = 31 or more.....	2	0.00
	994 = DON'T KNOW.....	4	0.01
	997 = REFUSED.....	41	0.07
	998 = BLANK (NO ANSWER).....	41	0.07
	999 = LEGITIMATE SKIP.....	55794	99.80

During the past 12 months, how many nights did you spend in a residential treatment center for mental health care?

AUNMRES2¹	Len : 3 1# NIGHTS IN RESID TRMT CENTER PST 12 MOS		
		Freq	Pct
	RANGE = 1 - 30.....	24	0.04
	31 = 31 or more.....	7	0.01
	994 = DON'T KNOW.....	2	0.00
	997 = REFUSED.....	40	0.07
	998 = BLANK (NO ANSWER).....	41	0.07
	999 = LEGITIMATE SKIP.....	55791	99.80

During the past 12 months, how many nights did you spend in some other type of facility for mental health care?

AUNMSFA2¹	Len : 3 1# NIGHTS IN SOME OTHER FACIL PST 12 MOS		
		Freq	Pct
	RANGE = 1 - 30.....	30	0.05
	31 = 31 or more.....	2	0.00
	994 = DON'T KNOW.....	1	0.00
	997 = REFUSED.....	40	0.07
	998 = BLANK (NO ANSWER).....	41	0.07
	999 = LEGITIMATE SKIP.....	55791	99.80

Who paid or will pay for the inpatient mental health care you received during the past 12 months?

AUPINSLF¹	Len : 2 1INPAT MH CARE PYMNT: SELF OR LIVE-IN FAM MBR		
		Freq	Pct
	1 = Response entered.....	99	0.18
	6 = Response not entered.....	288	0.52
	85 = BAD DATA Logically assigned.....	3	0.01
	94 = DON'T KNOW.....	13	0.02
	97 = REFUSED.....	38	0.07
	98 = BLANK (NO ANSWER).....	31	0.06
	99 = LEGITIMATE SKIP.....	55433	99.16

AUPINOFM¹	Len : 2 1INPAT MH CARE PYMNT: FAM MBR NOT LIVING W/YOU		
		Freq	Pct
	1 = Response entered.....	10	0.02
	6 = Response not entered.....	377	0.67
	94 = DON'T KNOW.....	13	0.02
	97 = REFUSED.....	38	0.07
	98 = BLANK (NO ANSWER).....	34	0.06
	99 = LEGITIMATE SKIP.....	55433	99.16

AUPINPHI¹	Len : 2 1INPAT MH CARE PYMNT: PRIVATE HEALTH INSUR		
		Freq	Pct
	1 = Response entered.....	60	0.11
	6 = Response not entered.....	327	0.58
	94 = DON'T KNOW.....	13	0.02
	97 = REFUSED.....	38	0.07
	98 = BLANK (NO ANSWER).....	34	0.06
	99 = LEGITIMATE SKIP.....	55433	99.16

ADULT MENTAL HEALTH TREATMENT

AUPINMCR¹	Len : 2 1INPATIENT MH CARE PAYMENT: MEDICARE		
		Freq	Pct
	1 = Response entered	79	0.14
	6 = Response not entered.....	308	0.55
	94 = DON'T KNOW.....	13	0.02
	97 = REFUSED	38	0.07
	98 = BLANK (NO ANSWER).....	34	0.06
	99 = LEGITIMATE SKIP	55433	99.16
AUPINMCD¹	Len : 2 1INPATIENT MH CARE PAYMENT: MEDICAID		
		Freq	Pct
	1 = Response entered	92	0.16
	6 = Response not entered.....	295	0.53
	94 = DON'T KNOW.....	13	0.02
	97 = REFUSED	38	0.07
	98 = BLANK (NO ANSWER).....	34	0.06
	99 = LEGITIMATE SKIP	55433	99.16
AUPINREH¹	Len : 2 1INPAT MH CARE PYMNT: REHABILITATION PROG		
		Freq	Pct
	1 = Response entered	8	0.01
	6 = Response not entered.....	379	0.68
	94 = DON'T KNOW.....	13	0.02
	97 = REFUSED	38	0.07
	98 = BLANK (NO ANSWER).....	34	0.06
	99 = LEGITIMATE SKIP	55433	99.16
AUPINEMP¹	Len : 2 1INPATIENT MH CARE PAYMENT: EMPLOYER		
		Freq	Pct
	1 = Response entered	13	0.02
	6 = Response not entered.....	374	0.67
	94 = DON'T KNOW.....	13	0.02
	97 = REFUSED	38	0.07
	98 = BLANK (NO ANSWER).....	34	0.06
	99 = LEGITIMATE SKIP	55433	99.16
AUPINMIL¹	Len : 2 1INPATIENT MH CARE PAYMENT: MILITARY SOURCE		
		Freq	Pct
	1 = Response entered	11	0.02
	6 = Response not entered.....	376	0.67
	94 = DON'T KNOW.....	13	0.02
	97 = REFUSED	38	0.07
	98 = BLANK (NO ANSWER).....	34	0.06
	99 = LEGITIMATE SKIP	55433	99.16
AUPINPUB¹	Len : 2 1INPAT MH CARE PYMNT: OTHER PUBLIC SOURCE		
		Freq	Pct
	1 = Response entered	15	0.03
	6 = Response not entered.....	372	0.67
	94 = DON'T KNOW.....	13	0.02
	97 = REFUSED	38	0.07
	98 = BLANK (NO ANSWER).....	34	0.06
	99 = LEGITIMATE SKIP	55433	99.16
AUPINPRV¹	Len : 2 1INPAT MH CARE PYMNT: OTHER PRIVATE SOURCE		
		Freq	Pct
	1 = Response entered	8	0.01
	6 = Response not entered.....	379	0.68
	94 = DON'T KNOW.....	13	0.02
	97 = REFUSED	38	0.07
	98 = BLANK (NO ANSWER).....	34	0.06
	99 = LEGITIMATE SKIP	55433	99.16

ADULT MENTAL HEALTH TREATMENT

AUPINFRE¹	Len : 2 1INPATIENT MENTAL HEALTH CARE WAS FREE		
		Freq	Pct
	1 = Response entered	27	0.05
	6 = Response not entered.....	360	0.64
	94 = DON'T KNOW.....	13	0.02
	97 = REFUSED	38	0.07
	98 = BLANK (NO ANSWER).....	34	0.06
	99 = LEGITIMATE SKIP	55433	99.16

How much did you or your family pay for the inpatient mental health care you received during the past 12 months? Do not count any money that has been or will be reimbursed by insurance or any other source.

AUPINFM2¹	Len : 2 1AMT YOU/FAMILY PAID FOR INPAT MH CARE		
		Freq	Pct
	1 = Less than \$100	25	0.04
	2 = \$100 to \$200.....	6	0.01
	3 = \$201 to \$500.....	10	0.02
	4 = \$501 to \$900.....	9	0.02
	5 = \$901 to \$1,500.....	8	0.01
	6 = \$1,501 to \$2,000.....	7	0.01
	7 = \$2,001 to \$5,000.....	13	0.02
	8 = More than \$5,000.....	17	0.03
	85 = BAD DATA Logically assigned.....	3	0.01
	94 = DON'T KNOW.....	13	0.02
	97 = REFUSED	38	0.07
	98 = BLANK (NO ANSWER).....	45	0.08
	99 = LEGITIMATE SKIP	55711	99.65

NOTE: This variable incorporates the value from a probe question that was asked when the respondent answered REFUSED to this question.

The list below includes some of the places where people can get outpatient treatment or counseling for problems with their emotions, nerves, or mental health.

During the past 12 months, did you receive any outpatient treatment or counseling for any problem you were having with your emotions, nerves, or mental health at any of the places listed below? Please do not include treatment for alcohol or drug use.

- An outpatient mental health clinic or center
- The office of a private therapist, psychologist, psychiatrist, social worker, or counselor that was not part of a clinic
- A doctor's office that was not part of a clinic
- An outpatient medical clinic
- A partial day hospital or day treatment program
- Some other place

AUOPTYR¹	Len : 2 1RCVD OUTPATIENT MH TRMT PST 12 MOS		
		Freq	Pct
	1 = Yes	2725	4.87
	2 = No.....	34389	61.51
	3 = Yes LOGICALLY ASSIGNED (from AUALOTS2).....	2	0.00
	85 = BAD DATA Logically assigned.....	3	0.01
	89 = LEGITIMATE SKIP Logically assigned.....	2	0.00
	94 = DON'T KNOW.....	51	0.09
	97 = REFUSED	46	0.08
	98 = BLANK (NO ANSWER).....	11	0.02
	99 = LEGITIMATE SKIP	18676	33.41

ADULT MENTAL HEALTH TREATMENT

Where did you receive outpatient mental health treatment or counseling during the past 12 months?

AUOPMENT¹	Len : 2 1MH TRMT IN OUTPATIENT MH CNTR PST 12 MOS		
	1 = Response entered	Freq	Pct
	3 = Response entered LOGICALLY ASSIGNED.....	656	1.17
	6 = Response not entered.....	2	0.00
	85 = BAD DATA Logically assigned.....	2053	3.67
	94 = DON'T KNOW.....	3	0.01
	97 = REFUSED	9	0.02
	98 = BLANK (NO ANSWER).....	51	0.09
	99 = LEGITIMATE SKIP	64	0.11
		53067	94.92
AUOPTHER¹	Len : 2 1MH TRMT IN PRIV THERAPIST'S OFC PST 12 MOS		
	1 = Response entered	Freq	Pct
	3 = Response entered LOGICALLY ASSIGNED.....	1441	2.58
	5 = Response entered LOG ASSN (from AUALOTS2).....	4	0.01
	6 = Response not entered.....	1	0.00
	94 = DON'T KNOW.....	1266	2.26
	97 = REFUSED	9	0.02
	98 = BLANK (NO ANSWER).....	51	0.09
	99 = LEGITIMATE SKIP	66	0.12
		53067	94.92
AUOPDOC¹	Len : 2 1MH TRMT IN NON-CLINIC DR.'S OFC PST 12 MOS		
	1 = Response entered	Freq	Pct
	3 = Response entered LOGICALLY ASSIGNED.....	519	0.93
	5 = Response entered LOG ASSN (from AUALOTS2).....	1	0.00
	6 = Response not entered.....	1	0.00
	94 = DON'T KNOW.....	2191	3.92
	97 = REFUSED	9	0.02
	98 = BLANK (NO ANSWER).....	51	0.09
	99 = LEGITIMATE SKIP	66	0.12
		53067	94.92
AUOPCLNC¹	Len : 2 1MH TRMT IN OUTPAT MED CLINIC PST 12 MOS		
	1 = Response entered	Freq	Pct
	3 = Response entered LOGICALLY ASSIGNED.....	197	0.35
	5 = Response entered LOG ASSN (from AUALOTS2).....	5	0.01
	6 = Response not entered.....	1	0.00
	94 = DON'T KNOW.....	2508	4.49
	97 = REFUSED	9	0.02
	98 = BLANK (NO ANSWER).....	51	0.09
	99 = LEGITIMATE SKIP	67	0.12
		53067	94.92
AUOPDTMT¹	Len : 2 1MH TRMT IN DAY TREATMENT PGM PST 12 MOS		
	1 = Response entered	Freq	Pct
	6 = Response not entered.....	62	0.11
	94 = DON'T KNOW.....	2649	4.74
	97 = REFUSED	9	0.02
	98 = BLANK (NO ANSWER).....	51	0.09
	99 = LEGITIMATE SKIP	67	0.12
		53067	94.92
AUOPOTOP¹	Len : 2 1MH TRMT IN OTHER OUTPAT PLACE PST 12 MOS		
	1 = Response entered	Freq	Pct
	6 = Response not entered.....	185	0.33
	94 = DON'T KNOW.....	2526	4.52
	97 = REFUSED	9	0.02
	98 = BLANK (NO ANSWER).....	51	0.09
	99 = LEGITIMATE SKIP	67	0.12
		53067	94.92

ADULT MENTAL HEALTH TREATMENT

AUOPYRS2¹

Len : 2 10TH FACIL RCVD OUTPAT MH TRMT PAST 12 MOS

	Freq	Pct
1 = An outpatient mental health clinic or center.....	2	0.00
2 = Non-clinic therapist/psychologist/counselor.....	5	0.01
3 = A doctor's office that was not part of a clinic.....	1	0.00
4 = An outpatient medical clinic.....	5	0.01
6 = Some other place.....	21	0.04
7 = Friend(s)/parent of friend.....	4	0.01
8 = Family member(s)/home.....	10	0.02
9 = School or university setting/clinic/center.....	40	0.07
10 = Spiritual or religious advisor.....	26	0.05
11 = Support group/self-help group.....	5	0.01
13 = Therapist/psychologist/counselor; locale unspcifd.....	7	0.01
14 = A doctor's office; location unspecified.....	4	0.01
15 = Work/parents' work/EAP/job training.....	4	0.01
17 = Telephone hotline.....	3	0.01
18 = Military facility/VA.....	8	0.01
44 = Residential treatment facility.....	3	0.01
70 = Name of facility/description of facility given.....	25	0.04
85 = BAD DATA Logically assigned.....	6	0.01
94 = DON'T KNOW.....	2	0.00
97 = REFUSED.....	55	0.10
98 = BLANK (NO ANSWER).....	76	0.14
99 = LEGITIMATE SKIP.....	55593	99.44

During the past 12 months, how many visits did you make to an outpatient mental health clinic or center for mental health care?

AUNMMEN2¹

Len : 3 1# VISITS TO OUTPATIENT MH CNTR PST 12 MOS

	Freq	Pct
RANGE = 1 - 30.....	590	1.06
31 = 31 or more.....	39	0.07
985 = BAD DATA Logically assigned.....	3	0.01
994 = DON'T KNOW.....	27	0.05
997 = REFUSED.....	53	0.09
998 = BLANK (NO ANSWER).....	73	0.13
999 = LEGITIMATE SKIP.....	55120	98.60

During the past 12 months, how many outpatient visits did you make to a private therapist, psychologist, psychiatrist, social worker, or counselor for mental health care?

AUNMTHE2¹

Len : 3 1# VISITS TO PRIV THERAPIST'S OFC PST 12 MOS

	Freq	Pct
RANGE = 1 - 30.....	1305	2.33
31 = 31 or more.....	111	0.20
994 = DON'T KNOW.....	28	0.05
997 = REFUSED.....	52	0.09
998 = BLANK (NO ANSWER).....	76	0.14
999 = LEGITIMATE SKIP.....	54333	97.19

During the past 12 months, how many outpatient visits did you make to a doctor's office for mental health care?

AUNMDOC2¹

Len : 3 1# VISITS TO NON-CLINIC DR.'S OFC PST 12 MOS

	Freq	Pct
RANGE = 1 - 25.....	506	0.91
31 = 31 or more.....	7	0.01
994 = DON'T KNOW.....	6	0.01
997 = REFUSED.....	52	0.09
998 = BLANK (NO ANSWER).....	76	0.14
999 = LEGITIMATE SKIP.....	55258	98.84

ADULT MENTAL HEALTH TREATMENT

During the past 12 months, how many outpatient visits did you make to an outpatient medical clinic for mental health care?

AUNMCLN2¹	Len : 3 1# VISITS TO OUTPAT MED CLINIC PST 12 MOS		
		Freq	Pct
	RANGE = 1 - 30.....	189	0.34
	31 = 31 or more.....	7	0.01
	994 = DON'T KNOW.....	4	0.01
	997 = REFUSED.....	53	0.09
	998 = BLANK (NO ANSWER).....	77	0.14
	999 = LEGITIMATE SKIP.....	55575	99.41

During the past 12 months, how many outpatient visits did you make to a partial day hospital or day treatment program for mental health care?

AUNMDTM2¹	Len : 3 1# VISITS TO DAY TREATMENT PGM PST 12 MOS		
		Freq	Pct
	RANGE = 1 - 30.....	52	0.09
	31 = 31 or more.....	7	0.01
	994 = DON'T KNOW.....	3	0.01
	997 = REFUSED.....	51	0.09
	998 = BLANK (NO ANSWER).....	76	0.14
	999 = LEGITIMATE SKIP.....	55716	99.66

During the past 12 months, how many outpatient visits did you make to some other type of facility for mental health care?

AUNMOTO2¹	Len : 3 1# VISIT OTPT SOME OTHER FACILITY PST 12 MOS		
		Freq	Pct
	RANGE = 1 - 30.....	164	0.29
	31 = 31 or more.....	9	0.02
	994 = DON'T KNOW.....	12	0.02
	997 = REFUSED.....	51	0.09
	998 = BLANK (NO ANSWER).....	76	0.14
	999 = LEGITIMATE SKIP.....	55593	99.44

Who paid or will pay for the outpatient mental health care you received during the past 12 months?

AUPOPSLF¹	Len : 2 1OUPAT MH CARE PYMNT: SELF OR LIVE-IN FAM MBR		
		Freq	Pct
	1 = Response entered.....	905	1.62
	6 = Response not entered.....	1795	3.21
	85 = BAD DATA Logically assigned.....	3	0.01
	94 = DON'T KNOW.....	18	0.03
	97 = REFUSED.....	53	0.09
	98 = BLANK (NO ANSWER).....	64	0.11
	99 = LEGITIMATE SKIP.....	53067	94.92

AUPOPOFM¹	Len : 2 1OUPAT MH CARE PYMNT: FAM MBR NOT LIVING W/YOU		
		Freq	Pct
	1 = Response entered.....	112	0.20
	6 = Response not entered.....	2588	4.63
	94 = DON'T KNOW.....	18	0.03
	97 = REFUSED.....	53	0.09
	98 = BLANK (NO ANSWER).....	67	0.12
	99 = LEGITIMATE SKIP.....	53067	94.92

AUPOPHI¹	Len : 2 1OUPAT MH CARE PYMNT: PRIVATE HEALTH INSUR		
		Freq	Pct
	1 = Response entered.....	948	1.70
	6 = Response not entered.....	1752	3.13
	94 = DON'T KNOW.....	18	0.03
	97 = REFUSED.....	53	0.09
	98 = BLANK (NO ANSWER).....	67	0.12
	99 = LEGITIMATE SKIP.....	53067	94.92

ADULT MENTAL HEALTH TREATMENT

AUPOPMCR¹	Len : 2 1OUTPATIENT MH CARE PAYMENT: MEDICARE		
		Freq	Pct
	1 = Response entered	220	0.39
	6 = Response not entered.....	2480	4.44
	94 = DON'T KNOW.....	18	0.03
	97 = REFUSED	53	0.09
	98 = BLANK (NO ANSWER).....	67	0.12
	99 = LEGITIMATE SKIP	53067	94.92
AUPOPMCD¹	Len : 2 1OUTPATIENT MH CARE PAYMENT: MEDICAID		
		Freq	Pct
	1 = Response entered	339	0.61
	6 = Response not entered.....	2361	4.22
	94 = DON'T KNOW.....	18	0.03
	97 = REFUSED	53	0.09
	98 = BLANK (NO ANSWER).....	67	0.12
	99 = LEGITIMATE SKIP	53067	94.92
AUPOPREH¹	Len : 2 1OUPAT MH CARE PYMNT: REHABILITATION PROG		
		Freq	Pct
	1 = Response entered	12	0.02
	6 = Response not entered.....	2688	4.81
	94 = DON'T KNOW.....	18	0.03
	97 = REFUSED	53	0.09
	98 = BLANK (NO ANSWER).....	67	0.12
	99 = LEGITIMATE SKIP	53067	94.92
AUPOPEMP¹	Len : 2 1OUTPATIENT MH CARE PAYMENT: EMPLOYER		
		Freq	Pct
	1 = Response entered	173	0.31
	6 = Response not entered.....	2527	4.52
	94 = DON'T KNOW.....	18	0.03
	97 = REFUSED	53	0.09
	98 = BLANK (NO ANSWER).....	67	0.12
	99 = LEGITIMATE SKIP	53067	94.92
AUPOPMIL¹	Len : 2 1OUTPATIENT MH CARE PAYMENT: MILITARY SOURCE		
		Freq	Pct
	1 = Response entered	83	0.15
	6 = Response not entered.....	2617	4.68
	94 = DON'T KNOW.....	18	0.03
	97 = REFUSED	53	0.09
	98 = BLANK (NO ANSWER).....	67	0.12
	99 = LEGITIMATE SKIP	53067	94.92
AUPOPPUB¹	Len : 2 1OUPAT MH CARE PYMNT: OTHER PUBLIC SOURCE		
		Freq	Pct
	1 = Response entered	106	0.19
	6 = Response not entered.....	2594	4.64
	94 = DON'T KNOW.....	18	0.03
	97 = REFUSED	53	0.09
	98 = BLANK (NO ANSWER).....	67	0.12
	99 = LEGITIMATE SKIP	53067	94.92
AUPOPPRV¹	Len : 2 1OUPAT MH CARE PYMNT: OTHER PRIVATE SOURCE		
		Freq	Pct
	1 = Response entered	51	0.09
	6 = Response not entered.....	2649	4.74
	94 = DON'T KNOW.....	18	0.03
	97 = REFUSED	53	0.09
	98 = BLANK (NO ANSWER).....	67	0.12
	99 = LEGITIMATE SKIP	53067	94.92

ADULT MENTAL HEALTH TREATMENT

AUPOPFRE¹

Len : 2 1OUTPATIENT MENTAL HEALTH CARE WAS FREE

	Freq	Pct
1 = Response entered	268	0.48
6 = Response not entered.....	2432	4.35
94 = DON'T KNOW	18	0.03
97 = REFUSED	53	0.09
98 = BLANK (NO ANSWER).....	67	0.12
99 = LEGITIMATE SKIP	53067	94.92

Who paid or will pay most of the cost for the outpatient mental health care you received during the past 12 months?

AUPOPMOS¹

Len : 2 1PAYMENT FOR MOST OF OUTPATIENT MH CARE

	Freq	Pct
1 = Self or a family member living with you	110	0.20
2 = A family member who does not live with you.....	15	0.03
3 = Private health insurance	217	0.39
4 = Medicare.....	48	0.09
5 = Medicaid	27	0.05
6 = Rehabilitation program.....	1	0.00
7 = Employer	27	0.05
8 = VA or other military program	7	0.01
9 = Other public source.....	6	0.01
10 = Other private source	4	0.01
11 = No one paid because the treatment was free	10	0.02
97 = REFUSED	53	0.09
98 = BLANK (NO ANSWER).....	87	0.16
99 = LEGITIMATE SKIP	55293	98.91

How much did you or your family pay for the outpatient mental health care you received during the past 12 months? Do not count any money that has been or will be reimbursed by insurance or any other source.

AUPOPAMT¹

Len : 2 1AMT YOU/FAMILY PAID FOR OUPAT MH CARE

	Freq	Pct
1 = Less than \$100	314	0.56
2 = \$100 to \$200.....	185	0.33
3 = \$201 to \$500.....	183	0.33
4 = \$501 to \$900.....	99	0.18
5 = \$901 to \$1,500.....	47	0.08
6 = \$1,501 to \$2,000.....	42	0.08
7 = \$2,001 to \$5,000.....	43	0.08
8 = More than \$5,000.....	16	0.03
85 = BAD DATA Logically assigned.....	3	0.01
94 = DON'T KNOW.....	61	0.11
97 = REFUSED	57	0.10
98 = BLANK (NO ANSWER).....	85	0.15
99 = LEGITIMATE SKIP	54770	97.97

NOTE: This variable incorporates the value from a probe question that was asked when the respondent answered REFUSED to this question.

During the past 12 months, did you take any prescription medication that was prescribed for you to treat a mental or emotional condition?

AURXYR¹

Len : 2 1TOOK ANY PRESCRIP MED FOR MH COND PAST 12 MOS

	Freq	Pct
1 = Yes	3888	6.95
2 = No.....	33259	59.49
85 = BAD DATA Logically assigned.....	3	0.01
89 = LEGITIMATE SKIP Logically assigned.....	2	0.00
94 = DON'T KNOW.....	29	0.05
97 = REFUSED	37	0.07
98 = BLANK (NO ANSWER).....	11	0.02
99 = LEGITIMATE SKIP	18676	33.41

ADULT MENTAL HEALTH TREATMENT

During the past 12 months, was there any time when you needed mental health treatment or counseling for yourself but didn't get it?

AUUNMTYR¹	Len : 2 1NEEDED MH TRMT BUT DIDN'T GET IT PAST 12 MOS		
		Freq	Pct
	1 = Yes	2678	4.79
	2 = No.....	34449	61.62
	85 = BAD DATA Logically assigned.....	3	0.01
	89 = LEGITIMATE SKIP Logically assigned.....	2	0.00
	94 = DON'T KNOW.....	42	0.08
	97 = REFUSED	44	0.08
	98 = BLANK (NO ANSWER).....	11	0.02
	99 = LEGITIMATE SKIP	18676	33.41

Which of these statements explains why you did not get the mental health treatment or counseling you needed?

AUUNCOST¹	Len : 2 1NO MH TMT COULDN'T AFFORD COST		
		Freq	Pct
	1 = Response entered	1148	2.05
	3 = Response entered LOGICALLY ASSIGNED.....	4	0.01
	6 = Response not entered.....	1496	2.68
	85 = BAD DATA Logically assigned.....	3	0.01
	94 = DON'T KNOW.....	16	0.03
	97 = REFUSED	58	0.10
	98 = BLANK (NO ANSWER).....	53	0.09
	99 = LEGITIMATE SKIP	53127	95.03

AUUNNBR¹	Len : 2 1NO MH TMT CONCERN ABOUT OPIN OF NEIGHBRS		
		Freq	Pct
	1 = Response entered	262	0.47
	6 = Response not entered.....	2386	4.27
	94 = DON'T KNOW.....	16	0.03
	97 = REFUSED	58	0.10
	98 = BLANK (NO ANSWER).....	56	0.10
	99 = LEGITIMATE SKIP	53127	95.03

AUUNJOB¹	Len : 2 1NO MH TMT CONCERN ABOUT EFFECT ON JOB		
		Freq	Pct
	1 = Response entered	165	0.30
	3 = Response entered LOGICALLY ASSIGNED.....	2	0.00
	6 = Response not entered.....	2481	4.44
	94 = DON'T KNOW.....	16	0.03
	97 = REFUSED	58	0.10
	98 = BLANK (NO ANSWER).....	56	0.10
	99 = LEGITIMATE SKIP	53127	95.03

AUUNNCOV¹	Len : 2 1NO MH TMT HEALTH INSUR DIDN'T COVER		
		Freq	Pct
	1 = Response entered	140	0.25
	3 = Response entered LOGICALLY ASSIGNED.....	4	0.01
	6 = Response not entered.....	2504	4.48
	94 = DON'T KNOW.....	16	0.03
	97 = REFUSED	58	0.10
	98 = BLANK (NO ANSWER).....	56	0.10
	99 = LEGITIMATE SKIP	53127	95.03

AUUNENUF¹	Len : 2 1NO MH TMT NOT ENUF HEALTH INSUR COVERAGE		
		Freq	Pct
	1 = Response entered	246	0.44
	3 = Response entered LOGICALLY ASSIGNED.....	3	0.01
	6 = Response not entered.....	2399	4.29
	94 = DON'T KNOW.....	16	0.03
	97 = REFUSED	58	0.10
	98 = BLANK (NO ANSWER).....	56	0.10
	99 = LEGITIMATE SKIP	53127	95.03

ADULT MENTAL HEALTH TREATMENT

AUUNWHER¹	Len : 2 1NO MH TMT DIDN'T KNOW WHERE TO GO FOR SVC		
		Freq	Pct
	1 = Response entered	475	0.85
	3 = Response entered LOGICALLY ASSIGNED.....	4	0.01
	6 = Response not entered.....	2169	3.88
	94 = DON'T KNOW.....	16	0.03
	97 = REFUSED	58	0.10
	98 = BLANK (NO ANSWER).....	56	0.10
	99 = LEGITIMATE SKIP	53127	95.03

AUUNCFID¹	Len : 2 1NO MH TMT CONCERN ABOUT CONFIDENTIALITY		
		Freq	Pct
	1 = Response entered	253	0.45
	6 = Response not entered.....	2395	4.28
	94 = DON'T KNOW.....	16	0.03
	97 = REFUSED	58	0.10
	98 = BLANK (NO ANSWER).....	56	0.10
	99 = LEGITIMATE SKIP	53127	95.03

AUUNCMIT¹	Len : 2 1NO MH TMT MIGHT BE COMMITTED/TAKE MEDS		
		Freq	Pct
	1 = Response entered	296	0.53
	3 = Response entered LOGICALLY ASSIGNED.....	9	0.02
	6 = Response not entered.....	2343	4.19
	94 = DON'T KNOW.....	16	0.03
	97 = REFUSED	58	0.10
	98 = BLANK (NO ANSWER).....	56	0.10
	99 = LEGITIMATE SKIP	53127	95.03

Which of these statements explain why you did not get the mental health treatment or counseling you needed?

AUUNNOND¹	Len : 2 1NO MH TMT DON'T THINK NEEDED AT THAT TIME		
		Freq	Pct
	1 = Response entered	241	0.43
	3 = Response entered LOGICALLY ASSIGNED.....	13	0.02
	6 = Response not entered.....	2393	4.28
	94 = DON'T KNOW.....	16	0.03
	97 = REFUSED	59	0.11
	98 = BLANK (NO ANSWER).....	56	0.10
	99 = LEGITIMATE SKIP	53127	95.03

AUUNHNDL¹	Len : 2 1NO MH TMT THOUGHT COULD HANDLE WITHOUT TMT		
		Freq	Pct
	1 = Response entered	742	1.33
	3 = Response entered LOGICALLY ASSIGNED.....	11	0.02
	6 = Response not entered.....	1894	3.39
	94 = DON'T KNOW.....	16	0.03
	97 = REFUSED	59	0.11
	98 = BLANK (NO ANSWER).....	56	0.10
	99 = LEGITIMATE SKIP	53127	95.03

AUUNNHLP¹	Len : 2 1NO MH TMT DIDN'T THINK TMT WOULD HELP		
		Freq	Pct
	1 = Response entered	281	0.50
	3 = Response entered LOGICALLY ASSIGNED.....	6	0.01
	6 = Response not entered.....	2360	4.22
	94 = DON'T KNOW.....	16	0.03
	97 = REFUSED	59	0.11
	98 = BLANK (NO ANSWER).....	56	0.10
	99 = LEGITIMATE SKIP	53127	95.03

ADULT MENTAL HEALTH TREATMENT

AUUNBUSY¹	Len : 2 1NO MH TMT DIDN'T HAVE TIME		
		Freq	Pct
	1 = Response entered	389	0.70
	3 = Response entered LOGICALLY ASSIGNED.....	11	0.02
	6 = Response not entered.....	2247	4.02
	94 = DON'T KNOW.....	16	0.03
	97 = REFUSED	59	0.11
	98 = BLANK (NO ANSWER).....	56	0.10
	99 = LEGITIMATE SKIP	53127	95.03
AUUNFOUT¹	Len : 2 1NO MH TMT DIDN'T WANT OTHERS TO FIND OUT		
		Freq	Pct
	1 = Response entered	216	0.39
	3 = Response entered LOGICALLY ASSIGNED.....	10	0.02
	6 = Response not entered.....	2421	4.33
	94 = DON'T KNOW.....	16	0.03
	97 = REFUSED	59	0.11
	98 = BLANK (NO ANSWER).....	56	0.10
	99 = LEGITIMATE SKIP	53127	95.03
AUUNNTSP¹	Len : 2 1NO MH TMT HAD NO TRANSPORTATION OR TMT TOO FAR		
		Freq	Pct
	1 = Response entered	98	0.18
	3 = Response entered LOGICALLY ASSIGNED.....	2	0.00
	6 = Response not entered.....	2547	4.56
	94 = DON'T KNOW.....	16	0.03
	97 = REFUSED	59	0.11
	98 = BLANK (NO ANSWER).....	56	0.10
	99 = LEGITIMATE SKIP	53127	95.03
AUUNSOR¹	Len : 2 1NO MH TMT FOR SOME OTHER REASON		
		Freq	Pct
	1 = Response entered	390	0.70
	6 = Response not entered.....	2258	4.04
	94 = DON'T KNOW.....	16	0.03
	97 = REFUSED	58	0.10
	98 = BLANK (NO ANSWER).....	56	0.10
	99 = LEGITIMATE SKIP	53127	95.03

ADULT MENTAL HEALTH TREATMENT

AUUNRIM2¹

Len : 2 1MOST IMPORTNT OTH REAS DIDNT GET MH TMT PST 12 MO

	Freq	Pct
1 = You couldn't afford the cost.....	28	0.05
3 = Concerned might have a neg effect on your job.....	2	0.00
4 = Your health insurance does not cover.....	4	0.01
5 = Your health insurance does not pay enough.....	5	0.01
6 = You did not know where to go to get services.....	11	0.02
7 = Concerned info might not be kept confidential.....	3	0.01
8 = Concerned might be committed/take medicine.....	10	0.02
9 = You didn't think you needed treatment at the time.....	16	0.03
10 = You thought could handle problem w/o treatment.....	20	0.04
11 = You didn't think treatment would help.....	8	0.01
12 = Didn't have time (b/c of job, childcare, other).....	18	0.03
13 = Didn't want others to find out you needed treatmnt.....	19	0.03
14 = No transportation/too far away/hrs inconvenient.....	5	0.01
15 = Some other reason or reasons.....	5	0.01
16 = Afraid too painful/unpleasant/afraid of diagnosis.....	12	0.02
17 = Others dissuaded/didn't want you to/unsupportive.....	10	0.02
18 = You do not have any health insurance coverage.....	29	0.05
19 = Ashamed, embarrassed, afraid; reason unspecified.....	20	0.04
21 = You did not want to; reason unspecified.....	11	0.02
22 = Unmotivated/depressed/confused/angry/unworthy.....	28	0.05
23 = Services unavailable in your area/services limited.....	6	0.01
24 = Didn't want to talk about your problems w/anyone.....	5	0.01
25 = Didn't like how treated/don't like Drs/hospitals.....	13	0.02
26 = Attempted to get trmt,unsuccessful in finding help.....	11	0.02
27 = Concerned how the court system would treat you.....	7	0.01
28 = Couldn't find program/counselor comfortable with.....	7	0.01
30 = Work on your problems with family/friends.....	3	0.01
31 = Work on problems through religion/spirituality.....	3	0.01
32 = Too much red tape/hassle to get services.....	8	0.01
33 = There were no openings/long waiting list/delays.....	7	0.01
34 = You had other problems/issues to deal with.....	10	0.02
35 = Other(s) need treatment/counseling; wouldn't go.....	5	0.01
36 = Concerned it would affect future insurability.....	4	0.01
37 = You were using alcohol/drugs.....	4	0.01
85 = BAD DATA Logically assigned.....	14	0.03
94 = DON'T KNOW.....	7	0.01
97 = REFUSED.....	69	0.12
98 = BLANK (NO ANSWER).....	73	0.13
99 = LEGITIMATE SKIP.....	55385	99.07

Earlier, we asked whether you have received prescription medicines, inpatient treatment or outpatient treatment for your emotions, nerves or mental health. The list below contains possible sources of treatment, counseling or support that were not mentioned before.

- Acupuncturist or acupressurist
- Chiropractor
- Herbalist
- In-person support group or self-help group
- Internet support group or chat room
- Spiritual or religious advisor, such as a pastor, priest, rabbi
- Telephone hotline
- Massage therapist

Did you receive treatment, counseling or support from any other sources such as these during the past 12 months?

AUALTYR¹

Len : 2 1RCVD ALTERNATIVE MENT HLTH TRMT PAST 12 MOS

	Freq	Pct
1 = Yes.....	3557	6.36
2 = No.....	33548	60.01
3 = Yes LOGICALLY ASSIGNED (from AUOPYRS2).....	7	0.01
85 = BAD DATA Logically assigned.....	3	0.01
89 = LEGITIMATE SKIP Logically assigned.....	2	0.00
94 = DON'T KNOW.....	44	0.08
97 = REFUSED.....	57	0.10
98 = BLANK (NO ANSWER).....	11	0.02
99 = LEGITIMATE SKIP.....	18676	33.41

ADULT MENTAL HEALTH TREATMENT

From what source did you receive other treatment, counseling or support for problems with your emotions, nerves or mental health in the past 12 months?

AUALACUP¹ Len : 2 1RCVD ALT MH TMT FROM ACUPUNCTURIST PST 12 MOS

	Freq	Pct
1 = Response entered	238	0.43
6 = Response not entered.....	3289	5.88
85 = BAD DATA Logically assigned.....	3	0.01
94 = DON'T KNOW.....	14	0.03
97 = REFUSED	73	0.13
98 = BLANK (NO ANSWER).....	62	0.11
99 = LEGITIMATE SKIP	52226	93.42

AUALCHIR¹ Len : 2 1RCVD ALT MH TMT FROM CHIROPRACTOR PST 12 MOS

	Freq	Pct
1 = Response entered	1370	2.45
3 = Response entered LOGICALLY ASSIGNED.....	1	0.00
6 = Response not entered.....	2156	3.86
94 = DON'T KNOW.....	14	0.03
97 = REFUSED	73	0.13
98 = BLANK (NO ANSWER).....	65	0.12
99 = LEGITIMATE SKIP	52226	93.42

AUALHERB¹ Len : 2 1RCVD ALT MH TMT FROM HERBALIST PAST 12 MONTHS

	Freq	Pct
1 = Response entered	172	0.31
6 = Response not entered.....	3355	6.00
94 = DON'T KNOW.....	14	0.03
97 = REFUSED	73	0.13
98 = BLANK (NO ANSWER).....	65	0.12
99 = LEGITIMATE SKIP	52226	93.42

AUALGRP¹ Len : 2 1RCVD ALT MH TMT FR IN-PERS SUPPORT GRP PST 12 MOS

	Freq	Pct
1 = Response entered	446	0.80
3 = Response entered LOGICALLY ASSIGNED.....	3	0.01
5 = Response entered LOG ASSN (from AUOPYRS2).....	1	0.00
6 = Response not entered.....	3078	5.51
94 = DON'T KNOW.....	14	0.03
97 = REFUSED	73	0.13
98 = BLANK (NO ANSWER).....	64	0.11
99 = LEGITIMATE SKIP	52226	93.42

AUALINET¹ Len : 2 1RCVD ALT MH TMT FROM INTERNET GROUP PST 12 MOS

	Freq	Pct
1 = Response entered	141	0.25
6 = Response not entered.....	3386	6.06
94 = DON'T KNOW.....	14	0.03
97 = REFUSED	73	0.13
98 = BLANK (NO ANSWER).....	65	0.12
99 = LEGITIMATE SKIP	52226	93.42

AUALRELG¹ Len : 2 1RCVD ALT MH TMT FROM RELIGIOUS ADVISOR PST 12 MOS

	Freq	Pct
1 = Response entered	970	1.74
3 = Response entered LOGICALLY ASSIGNED.....	3	0.01
5 = Response entered LOG ASSN (from AUOPYRS2).....	5	0.01
6 = Response not entered.....	2553	4.57
94 = DON'T KNOW.....	14	0.03
97 = REFUSED	73	0.13
98 = BLANK (NO ANSWER).....	61	0.11
99 = LEGITIMATE SKIP	52226	93.42

ADULT MENTAL HEALTH TREATMENT

AUALHLIN¹ Len : 2 1RCVD ALT MH TMT FROM PHONE HOTLINE PST 12 MOS

	Freq	Pct
1 = Response entered	82	0.15
5 = Response entered LOG ASSN (from AUOPYRS2)	3	0.01
6 = Response not entered.....	3444	6.16
94 = DON'T KNOW.....	14	0.03
97 = REFUSED	73	0.13
98 = BLANK (NO ANSWER).....	63	0.11
99 = LEGITIMATE SKIP	52226	93.42

AUALMASG¹ Len : 2 1RCVD ALT MH TMT FROM MASSAGE THERAPIST PST 12 MOS

	Freq	Pct
1 = Response entered	1169	2.09
6 = Response not entered.....	2358	4.22
94 = DON'T KNOW.....	14	0.03
97 = REFUSED	73	0.13
98 = BLANK (NO ANSWER).....	65	0.12
99 = LEGITIMATE SKIP	52226	93.42

AUALOTH¹ Len : 2 1RCVD ALT MH TMT FROM OTHER SOURCE PST 12 MOS

	Freq	Pct
1 = Response entered	241	0.43
6 = Response not entered.....	3286	5.88
94 = DON'T KNOW.....	14	0.03
97 = REFUSED	73	0.13
98 = BLANK (NO ANSWER).....	65	0.12
99 = LEGITIMATE SKIP	52226	93.42

AUALOTS2¹ Len : 2 1OTH SOURCE OF ALTERN MH TMT PST 12 MOS - SPECIFY

	Freq	Pct
2 = Chiropractor.....	1	0.00
4 = In-person support group/self-help group	5	0.01
6 = Spiritual or religious advisor	3	0.01
9 = Other	23	0.04
20 = Home/family/friends	54	0.10
21 = Doctor/primary care doctor/medical; locale unspec	29	0.05
22 = Therapist/psychologist/counselor; locale unspcifd	34	0.06
25 = Medical specialist(inc psychiatrist);locale unspfd.....	8	0.01
26 = Health professional, not a Dr.; locale unspecified.....	9	0.02
31 = Medication/taking medication.....	6	0.01
32 = God/Jesus/Higher Power	3	0.01
33 = Personal action/self-care/self-help (not meds/grp).....	6	0.01
36 = Homeopath/Naturopath.....	4	0.01
38 = Family/marriage counseling; type/locale unspec	4	0.01
39 = Energy/biofield therapist (e.g., Reiki).....	6	0.01
40 = Touch/manipulation therapy (not chiro/massage).....	4	0.01
41 = Relig influence other than indiv or higher power	3	0.01
42 = Therapy, type unspecified	3	0.01
70 = Name of facility/program or description given.....	7	0.01
71 = Reason for seeking help given	4	0.01
85 = BAD DATA Logically assigned.....	20	0.04
94 = DON'T KNOW.....	1	0.00
97 = REFUSED	77	0.14
98 = BLANK (NO ANSWER).....	79	0.14
99 = LEGITIMATE SKIP	55512	99.30

Please think about the mental health treatment or counseling you received during the past 12 months. Which of these statements best describes how you were prompted to get treatment?

AUMOTVYR¹ Len : 2 1HOW PROMPTED TO GET MH TREATMENT PST 12 MOS

	Freq	Pct
1 = I decided on my own to get treatment	5483	9.81
2 = I got trmt bc someone else thought I should.....	1002	1.79
3 = I was ordered to get treatment	426	0.76
85 = BAD DATA Logically assigned.....	3	0.01
94 = DON'T KNOW.....	194	0.35
97 = REFUSED	129	0.23
98 = BLANK (NO ANSWER).....	130	0.23
99 = LEGITIMATE SKIP	48538	86.82

RECODED ADULT MENTAL HEALTH TREATMENT

RECODED ADULT MENTAL HEALTH TREATMENT

NOTE: The variables in this section are recoded variables that were created from one or more variables from the following sections: Adult Mental Health Treatment or Recoded Substance Treatment.

AMHINP2	Len : 1 RCVD INPATIENT MENTAL HEALTH TRT IN PST YR		
	. = Unknown/Aged 12-17 (AUINPYR=85,89,94,97,98,99)	Freq	Pct
	1 = Yes (AUINPYR=1)	18743	33.53
	2 = No (AUINPYR=2)	407	0.73
		36755	65.75

NOTE: AMHOUTP3 is similar to the variable AMHOUTP2 which was created in previous NSDUHs. The only difference is that those respondents who reported receiving outpatient mental health treatment/counseling in the past year at "Some Other Place" (AUOPTYR=1 and AUOPOTOP=1) only and their write-in response was classified as an invalid outpatient mental health treatment/counseling location or alternative treatment/support (AUOPYRS2=7,8,10,11,17) are defined as SAS missing instead of having a positive response. In addition to the responses described above, like AMHOUTP2, AMHOUTP3 was also defined as SAS missing for persons aged 12-17 and those coded as bad data, legitimate skip, don't know, refused, or blank (AUOPTYR=85,89,94,97,98,99).

AMHOUTP3 was assigned a positive response if a respondent indicated they had received outpatient mental health treatment/counseling in the past year (AUOPTYR=1) and they did not indicate an alternative source or invalid outpatient location (AUOPYRS2=7,8,10,11,17) as their only location for outpatient treatment.

AMHOUTP3	Len : 1 RCVD OUTPATIENT MENTAL HEALTH TRT IN PST YR		
	. = Unknown/Aged 12-17 (See comment above)	Freq	Pct
	1 = Yes (See comment above)	18835	33.69
	2 = No (AUOPTYR=2)	2681	4.80
		34389	61.51

AMHRX2	Len : 1 RCVD PRESC MED FOR MENTAL HLTH TRT IN PST YR		
	. = Unknown/Aged 12-17 (AURXYR=85,89,94,97,98,99)	Freq	Pct
	1 = Yes (AURXYR=1)	18758	33.55
	2 = No (AURXYR=2)	3888	6.95
		33259	59.49

AMHTXRC3	Len : 1 RCVD ANY MENTAL HEALTH TRT IN PST YR		
	. = Unknown/Aged 12-17 (Otherwise)	Freq	Pct
	1 = Yes (AMHINP2=1 OR AMHOUTP3=1 OR AMHRX2=1)	18837	33.69
	2 = No (AMHINP2=2 AND AMHOUTP3=2 AND AMHRX2=2)	4889	8.75
		32179	57.56

RECODED ADULT MENTAL HEALTH TREATMENT

The following variable, AMHSV TYP, classifies what type of mental health treatment/counseling was received in the past year. Respondents who reported receiving treatment for mental health were classified in one of 7 mutually exclusive categories. A respondent was assigned to level one if they reported receiving inpatient treatment only (AMHINP2=1 and AMHOUTP3=2 and AMHRX2=2), to level two if they reported receiving outpatient treatment only (AMHINP2=2 and AMHOUTP3=1 and AMHRX2=2), to level three if they reported receiving prescription medication treatment only (AMHINP2=2 and AMHOUTP3=2 and AMHRX2=1), to level four if they reported receiving both inpatient and outpatient treatment only (AMHINP2=1 and AMHOUTP3=1 and AMHRX2=2), to level five if they reported receiving inpatient and prescription medication treatment only (AMHINP2=1 and AMHOUTP3=2 and AMHRX2=1), to level six if they reported receiving outpatient and prescription medication treatment only (AMHINP2=2 and AMHOUTP3=1 and AMHRX2=1), or to level seven if they reported receiving inpatient, outpatient, and prescription medication treatment (AMHINP2=1 and AMHOUTP3=1 and AMHRX2=1). Respondents who did not receive mental health treatment in the past year were assigned to level eight (AMHINP2=2 and AMHOUTP3=2 and AMHRX2=2). Respondents whose specific treatment was not distinguishable due to missing values in one or more of the three source variables (AMHINP2, AMHOUTP3, or AMHRX2) were assigned a SAS missing.

AMHSV TYP Len : 1 TYPE OF MENTAL HEALTH TRT RCVD IN PST YR

	Freq	Pct
. = Unknown/Aged 12-17 (Otherwise)	18862	33.74
1 = Inpatient Only (See comment above)	104	0.19
2 = Outpatient Only (See comment above)	853	1.53
3 = Presc Medication Only (See comment above).....	2031	3.63
4 = Inpatient and Outpatient Only (See comment above).....	39	0.07
5 = Inpatient and Presc Med Only (See comment above)	49	0.09
6 = Outpatient and Presc Med Only (See comment above).....	1582	2.83
7 = Inp & Outp & Presc Medication (See comment above).....	206	0.37
8 = Did Not Receive MH Treatment (See comment above).....	32179	57.56

The following variable, AMHSVNO, classifies the total number of types of mental health treatment/counseling services that a respondent received in the past year. The three possible types of treatment/counseling services are inpatient, outpatient, and prescription medication.

AMHSVNO Len : 1 NUM OF TYPES OF MNT HLTH TRT SRVCS RCVD IN PST YR

	Freq	Pct
. = Unknown/Aged 12-17 (Otherwise)	18862	33.74
1 = Rcvd One Type of Treatment (AMHSV TYP=1,2,3)	2988	5.34
2 = Rcvd Two Types of Treatment (AMHSV TYP=4,5,6).....	1670	2.99
3 = Rcvd All Three Types of Treatment (AMHSV TYP=7)	206	0.37
4 = Did Not Receive MH Treatment (AMHSV TYP=8).....	32179	57.56

The following variable, AMHTXND2, is defined as feeling a perceived need for mental health treatment/counseling that was not received. This is often referred to as "unmet need."

AMHTXND2 Len : 1 PERCEIVED NEED/DID NOT RCV MH TRT IN PST YR

	Freq	Pct
. = Unknown/Aged 12-17 (AUUNMTYR=85,89,94,97,98,99).....	18778	33.59
1 = Yes (AUUNMTYR=1).....	2678	4.79
2 = No (AUUNMTYR=2)	34449	61.62

AMHTXAND Len : 1 PERCEIVED UNMET NEED AND RECEIPT OF MH TRT

	Freq	Pct
. = Unknown/Aged 12-17 (Otherwise)	18877	33.77
1 = Perc Need/No MH TRT (AMHTXND2=1 and AMHTXRC3=2)	1454	2.60
2 = No Perc Need/No MH TRT (AMHTXND2=2 and AMHTXRC3=2).....	30690	54.90
3 = Perc Need/Rcvd MH TRT (AMHTXND2=1 and AMHTXRC3=1).....	1207	2.16
4 = No Perc Nd/Rcvd MH TRT (AMHTXND2=2 and AMHTXRC3=1).....	3677	6.58

RECODED ADULT MENTAL HEALTH TREATMENT

NOTE: The following 7 variables contain information about the location of outpatient mental health treatment/counseling received in the past year. These variables were revised for the 2009 NSDUH to include those respondents who reported receiving NO outpatient mental health treatment (AMHOUTP3=2) in the No category for the location. This differs from the variables named similarly in the past as they were only defined for those respondents who reported having received outpatient mental health treatment in the past year (AMHOUTP3=1) and those respondents who reported No outpatient mental health treatment were previously defined as SAS missing.

Only respondents who reported having received outpatient mental health treatment/counseling (AMHOUTP3=1) can be defined as having received it at the location. A respondent was allowed to report any of five specific locations or "Some Other Place". If a respondent reported "Some Other Place," they were asked to provide a description of the other location in a follow-up question. The first five variables below were created by examination of the variables containing information on the five specific locations, while the last two variables were created by examination of the variables containing information on the other-specify locations which were grouped into two main categories.

MHLMNT3 Len : 1 RCVD OUTP MH TRT AT MH CLINIC/CENTER IN PST YR

	Freq	Pct
. = Unkwn MH Trt/Unkwn Source/Aged 12-17 (Otherwise).....	18849	33.72
0 = No [AMHOUTP3=2 or (AMHOUTP3=1 and AUOPMENT=6)].....	36398	65.11
1 = Yes (AMHOUTP3=1 and AUOPMENT=1,3).....	658	1.18

MHLTHER3 Len : 1 RCVD OUTP MH TRT AT PRIV THERAPIST OFC IN PST YR

	Freq	Pct
. = Unkwn MH Trt/Unkwn Source/Aged 12-17 (Otherwise).....	18849	33.72
0 = No [AMHOUTP3=2 or (AMHOUTP3=1 and AUOPTHER=6)].....	35611	63.70
1 = Yes (AMHOUTP3=1 and AUOPTHER=1).....	1445	2.58

MHLDOC3 Len : 1 RCVD OUTP MH TRT AT NON CLINIC DR OFFCE IN PST YR

	Freq	Pct
. = Unkwn MH Trt/Unkwn Source/Aged 12-17 (Otherwise).....	18849	33.72
0 = No [AMHOUTP3=2 or (AMHOUTP3=1 and AUOPDOC=6)].....	36536	65.35
1 = Yes (AMHOUTP3=1 and AUOPDOC=1,3).....	520	0.93

MHLCLNC3 Len : 1 RCVD OUTP MH TRT AT MEDICAL CLINIC IN PST YR

	Freq	Pct
. = Unkwn MH Trt/Unkwn Source/Aged 12-17 (Otherwise).....	18850	33.72
0 = No [AMHOUTP3=2 or (AMHOUTP3=1 and AUOPCLNC=6)].....	36853	65.92
1 = Yes (AMHOUTP3=1 and AUOPCLNC=1,3).....	202	0.36

MHLDTMT3 Len : 1 RCVD OUTP MH TRT AT DAY HOSP OR TRT PGM IN PST YR

	Freq	Pct
. = Unkwn MH Trt/Unkwn Source/Aged 12-17 (Otherwise).....	18849	33.72
0 = No [AMHOUTP3=2 or (AMHOUTP3=1 and AUOPDTMT=6)].....	36994	66.17
1 = Yes (AMHOUTP3=1 and AUOPDTMT=1).....	62	0.11

NOTE: The following variables, MHLSCHL3 and MHLOTH3, were created by examination of the other specified write-in responses for locations where a respondent received outpatient mental health treatment/counseling. See additional information included above the location of outpatient mental health treatment recode variable, MHLMNT3.

The following variable, MHLSCHL3, was assigned a positive response if a respondent indicated receiving outpatient mental health treatment/counseling in the past year (AMHOUTP3=1) at some location other than the five locations defined above (AUOPOTOP=1) and the location was classified as "School or University Setting/Clinic/Center" (AUOPYRS2=9). A negative response was assigned if the respondent indicated receiving outpatient mental health treatment/counseling in the past year (AMHOUTP3=1) at one of the five locations defined above but not some location other than these five locations (AUOPOTOP=6 AND AUOPYRS2=99), at some location other than the five locations defined above or "School or University Setting/Clinic/Center" and this location was classified as a valid outpatient treatment location (AUOPYRS2=1-4,12-16,18-20,23,24,28,29,43,44,47,58,70), or if they did not received outpatient mental health treatment in the past year (AMHOUTP3=2). Respondents who indicated receiving outpatient treatment in the past year (AMHOUTP3=1) at some location other than the five locations defined above (AUOPOTOP=1) and the location was classified as an invalid or alternative source of treatment (AUOPYRS2=7,8,10,11,22,30,36,39,55,56,71,72), bad data, don't know, refused, or blank (AUOPYRS2=85,94,97,98), aged 12-17 (AUOPYRS2=99 and AMHOUTP3=.), or classified as missing for receiving outpatient treatment in the past year (AMHOUTP3=.) were set to SAS missing.

MHLSCHL3 Len : 1 RCVD OUTP MH TRT AT A SCHOOL SETTING IN PST YR

	Freq	Pct
. = Otherwise (See comment above).....	18872	33.76
0 = No (See comment above).....	36993	66.17
1 = Yes (See comment above).....	40	0.07

RECODED ADULT MENTAL HEALTH TREATMENT

The following variable, MHLOTH3, was assigned a positive response if a respondent indicated receiving outpatient mental health treatment/counseling in the past year (AMHOUTP3=1) at some location other than the six locations defined above and was classified as a valid location for outpatient mental health treatment/counseling and not considered an alternative source of treatment (AUOPOTOP=1 and AUOPYRS2=12-16,18-20,23,24,28,29,44,47,58). A negative response was assigned if the respondent indicated receiving outpatient mental health treatment/counseling in the past year (AMHOUTP3=1) at one of the first five specified locations but not some location other than these locations (AUOPOTOP=6 and AUOPYRS2=99), indicated some other location to be one of the six specified locations defined above (AUOPYRS2=1-4,9,43), provided a name of a facility (AUOPYRS2=70) as the 'other' location, or if reported not receiving outpatient mental health treatment in the past year (AMHOUTP3=2). Respondents who indicated receiving outpatient treatment in the past year (AMHOUTP3=1) at some location other than the five locations defined above (AUOPOTOP=1) and the location was classified as an invalid or alternative source of treatment (AUOPYRS2=7,8,10,11,22,30,36,39,55,56,71,72), bad data, don't know, refused, or blank (AUOPYRS2=85,94,97,98), aged 12-17 (AUOPYRS2=99 and AMHOUTP3=.), or classified as missing for receiving outpatient treatment in the past year (AMHOUTP3=.) were set to SAS missing.

MHLOTH3 Len : 1 RCVD OUTP MH TRT AT SOME OTHER PLACE IN PST YR

	Freq	Pct
. = Otherwise (See comment above).....	18872	33.76
0 = No (See comment above).....	36993	66.17
1 = Yes (See comment above).....	40	0.07

NOTE: The following seven variables contain information about the location of outpatient mental health treatment/counseling received in the past year. A respondent must have reported having received outpatient mental health treatment in the past year (AMHOUTP3=1) in order to be asked the questions on the location where treatment was received. A respondent was allowed to report any of five specific locations or "Some Other Place". If a respondent reported "Some Other Place," they were asked to provide a description of the other location in a follow-up question. The first five variables below were created by examination of the variables containing information on the five specific locations, while the last two variables were created by examination of the variables containing information on the other-specify locations which were grouped into two main categories.

MHLMNT2 Len : 1 RCVD OUTP MH TRT AT MH CLINIC/CENTER IN PST YR

	Freq	Pct
. = MH Trt Not Rcvd or Unknown/Aged 12-17 (Otherwise).....	53238	95.23
0 = No (AMHOUTP3=1 AND AUOPMENT=6).....	2009	3.59
1 = Yes (AMHOUTP3=1 AND AUOPMENT=1,3).....	658	1.18

MHLTHER2 Len : 1 RCVD OUTP MH TRT AT PRIV THERAPIST OFC IN PST YR

	Freq	Pct
. = MH Trt Not Rcvd or Unknown/Aged 12-17 (Otherwise).....	53238	95.23
0 = No (AMHOUTP3=1 AND AUOPTHER=6).....	1222	2.19
1 = Yes (AMHOUTP3=1 AND AUOPTHER=1,3).....	1445	2.58

MHLDOC2 Len : 1 RCVD OUTP MH TRT AT NON CLINIC DR OFFCE IN PST YR

	Freq	Pct
. = MH Trt Not Rcvd or Unknown/Aged 12-17 (Otherwise).....	53238	95.23
0 = No (AMHOUTP3=1 AND AUOPDOC=6).....	2147	3.84
1 = Yes (AMHOUTP3=1 AND AUOPDOC=1,3).....	520	0.93

MHLCCLNC2 Len : 1 RCVD OUTP MH TRT AT MEDICAL CLINIC IN PST YR

	Freq	Pct
. = MH Trt Not Rcvd or Unknown/Aged 12-17 (Otherwise).....	53239	95.23
0 = No (AMHOUTP3=1 AND AUOPCLNC=6).....	2464	4.41
1 = Yes (AMHOUTP3=1 AND AUOPCLNC=1,3).....	202	0.36

MHLDTMT2 Len : 1 RCVD OUTP MH TRT AT DAY HOSP OR TRT PGM IN PST YR

	Freq	Pct
. = MH Trt Not Rcvd or Unknown/Aged 12-17 (Otherwise).....	53238	95.23
0 = No (AMHOUTP3=1 AND AUOPDTMT=6).....	2605	4.66
1 = Yes (AMHOUTP3=1 AND AUOPDTMT=1).....	62	0.11

RECODED ADULT MENTAL HEALTH TREATMENT

The following variable, MHLSCHL2, was assigned a positive response if a respondent indicated receiving outpatient mental health treatment/counseling in the past year (AMHOUTP3=1) at some location other than the five locations defined above (AUOPOTOP=1) and the location was classified as "School or University Setting/Clinic/Center" (AUOPYRS2=9). A negative response was assigned if the respondent indicated receiving outpatient mental health treatment/counseling in the past year (AMHOUTP3=1) at one of the five locations defined above but not some location other than these five locations (AUOPOTOP=6 AND AUOPYRS2=99), or at some location other than the five locations defined above or "School or University Setting/Clinic/Center" and this location was classified as a valid outpatient treatment location (AUOPYRS2=1-4,13-15,18,44,70). Respondents who indicated receiving outpatient treatment in the past year (AMHOUTP3=1) at some location other than the five locations defined above (AUOPOTOP=1) and the location was classified as an invalid or alternative source of treatment (AUOPYRS2= 7,8,10,11), bad data, don't know, refused, or blank (AUOPYRS2=85,94,97, 98), indicated not receiving outpatient mental health treatment/counseling in the past year (AMHOUTP3=2), or aged 12-17 (AUOPYRS2=99 and AMHOUTP3=.), were set to SAS missing.

MHLSCHL2 Len : 1 RCVD OUTP MH TRT AT A SCHOOL SETTING IN PST YR

	Freq	Pct
. = Otherwise (See comment above).....	53261	95.27
0 = No (See comment above).....	2604	4.66
1 = Yes (See comment above).....	40	0.07

The following variable, MHLOTH2, was assigned a positive response if a respondent indicated receiving outpatient mental health treatment/counseling in the past year (AMHOUTP3=1) at some location other than the six locations defined above and was classified as a valid location for outpatient mental health treatment/counseling and not considered an alternative source of treatment (AUOPOTOP=1 and AUOPYRS2=12-16,18,19,23,24,28,29,41,44). A negative response was assigned if the respondent indicated receiving outpatient mental health treatment/counseling in the past year (AMHOUTP3=1) at one of the first five specified locations but not some location other than these locations (AUOPOTOP=6 AND AUOPYRS2=99), indicated some other location to be one of the six specified locations defined above (AUOPYRS2=1-4 and 9), or provided a name of a facility (AUOPYRS2=70) as the 'other' location. Respondents who indicated receiving outpatient treatment in the past year (AMHOUTP3=1) at some same location other than the five locations defined above (AUOPOTOP=1) and the location was classified as an invalid or alternative source of treatment (AUOPYRS2=7,8,10,11,17,30,39,45,48,49,71), bad data, don't know, refused, or blank (AUOPYRS2=85,94,97,98), indicated not receiving outpatient mental health treatment/counseling in the past year (AMHOUTP3=2), or aged 12-17 (AUOPYRS2=99 and AMHOUTP3=.), were set to SAS missing.

MHLOTH2 Len : 1 RCVD OUTP MH TRT AT SOME OTHER PLACE IN PST YR

	Freq	Pct
. = Otherwise (See comment above).....	53261	95.27
0 = No (See comment above).....	2604	4.66
1 = Yes (See comment above).....	40	0.07

NOTE: The following 11 variables contain information about the source of payment for outpatient mental health treatment/counseling received in the past year. A respondent must have reported having received outpatient mental health treatment in the past year (AMHOUTP3=1) in order to be asked questions on the source of payment for treatment. A respondent was allowed to report any of 11 specific sources of payment.

MHPDSL2 Len : 1 SELF/HHOLD FAM MBR PAID FOR OUTP MH TRT IN PST YR

	Freq	Pct
. = No/Unkwn MH Trt/Unkwn Sourc/Aged 12-17 (Otherwise).....	53249	95.25
0 = No (AMHOUTP3=1 AND AUPOPSLF=6).....	1762	3.15
1 = Yes (AMHOUTP3=1 AND AUPOPSLF=1).....	894	1.60

MHPDOFM2 Len : 1 NON-HHOLD FAM MBR PAID FOR OUTP MH TRT IN PST YR

	Freq	Pct
. = No/Unkwn MH Trt/Unkwn Sourc/Aged 12-17 (Otherwise).....	53249	95.25
0 = No (AMHOUTP3=1 AND AUPOPOFM=6).....	2545	4.55
1 = Yes (AMHOUTP3=1 AND AUPOPOFM=1).....	111	0.20

MHPDPHI2 Len : 1 PRIV HEALTH INSUR PAID FOR OUTP MH TRT IN PST YR

	Freq	Pct
. = No/Unkwn MH Trt/Unkwn Sourc/Aged 12-17 (Otherwise).....	53249	95.25
0 = No (AMHOUTP3=1 AND AUPOPPHI=6).....	1708	3.06
1 = Yes (AMHOUTP3=1 AND AUPOPPHI=1).....	948	1.70

MHPDMCR2 Len : 1 MEDICARE PAID FOR OUTP MH TRT IN PST YR

	Freq	Pct
. = No/Unkwn MH Trt/Unkwn Sourc/Aged 12-17 (Otherwise).....	53249	95.25
0 = No (AMHOUTP3=1 AND AUPOPMCR=6).....	2437	4.36
1 = Yes (AMHOUTP3=1 AND AUPOPMCR=1).....	219	0.39

RECODED ADULT MENTAL HEALTH TREATMENT

MHPDMCD2	Len : 1	MEDICAID PAID FOR OUTP MH TRT IN PST YR		
		. = No/Unkwn MH Trt/Unkwn Sourc/Aged 12-17 (Otherwise).....	Freq	Pct
		0 = No (AMHOUTP3=1 AND AUPOPMCD=6).....	53249	95.25
		1 = Yes (AMHOUTP3=1 AND AUPOPMCD=1).....	2317	4.14
			339	0.61

MHPDREH2	Len : 1	REHAB PGM PAID FOR OUTP MH TRT IN PST YR		
		. = No/Unkwn MH Trt/Unkwn Sourc/Aged 12-17 (Otherwise).....	Freq	Pct
		0 = No (AMHOUTP3=1 AND AUPOPPEH=6).....	53249	95.25
		1 = Yes (AMHOUTP3=1 AND AUPOPPEH=1).....	2645	4.73
			11	0.02

MHPDEMP2	Len : 1	EMPLOYER PAID FOR OUTP MH TRT IN PST YR		
		. = No/Unkwn MH Trt/Unkwn Sourc/Aged 12-17 (Otherwise).....	Freq	Pct
		0 = No (AMHOUTP3=1 AND AUPOPEMP=6).....	53249	95.25
		1 = Yes (AMHOUTP3=1 AND AUPOPEMP=1).....	2484	4.44
			172	0.31

MHPDMIL2	Len : 1	VA OR MILITARY PGM PAID FOR OUTP MH TRT IN PST YR		
		. = No/Unkwn MH Trt/Unkwn Sourc/Aged 12-17 (Otherwise).....	Freq	Pct
		0 = No (AMHOUTP3=1 AND AUPOPMIL=6).....	53249	95.25
		1 = Yes (AMHOUTP3=1 AND AUPOPMIL=1).....	2573	4.60
			83	0.15

MHPDPUB2	Len : 1	OTH PUBLIC SOURCE PAID FOR OUTP MH TRT IN PST YR		
		. = No/Unkwn MH Trt/Unkwn Sourc/Aged 12-17 (Otherwise).....	Freq	Pct
		0 = No (AMHOUTP3=1 AND AUPOPPUB=6).....	53249	95.25
		1 = Yes (AMHOUTP3=1 AND AUPOPPUB=1).....	2551	4.56
			105	0.19

MHPDPRV2	Len : 1	OTH PRIVATE SOURCE PAID FOR OUTP MH TRT IN PST YR		
		. = No/Unkwn MH Trt/Unkwn Sourc/Aged 12-17 (Otherwise).....	Freq	Pct
		0 = No (AMHOUTP3=1 AND AUPOPPRV=6).....	53249	95.25
		1 = Yes (AMHOUTP3=1 AND AUPOPPRV=1).....	2605	4.66
			51	0.09

MHPDFRE2	Len : 1	FREE - NOBODY PAID FOR OUTP MH TRT IN PST YR		
		. = No/Unkwn MH Trt/Unkwn Sourc/Aged 12-17 (Otherwise).....	Freq	Pct
		0 = No (AMHOUTP3=1 AND AUPOPFRE=6).....	53249	95.25
		1 = Yes (AMHOUTP3=1 AND AUPOPFRE=1).....	2416	4.32
			240	0.43

NOTE: The following 15 variables contain information about the reasons for not receiving mental health treatment/counseling that was needed in the past year. A respondent must have reported not receiving mental health treatment that was needed in the past year (AUUNMTYR=1) in order to be asked the questions on the reason for not receiving treatment. A respondent was allowed to report any of eight specific reasons or "Some Other Reason." If a respondent reported "Some Other Reason," they were allowed to report any of six additional specific reasons or report "Some Other Reason" again. If a respondent reported "Some Other Reason" again, they were then asked to provide the most important other reason in a follow-up question. The first 14 variables below were created by examination of the variables containing information on the fourteen specific reasons; while the last variable was created by examination of the most important other-specify reasons.

MHRCOST2	Len : 1	NO MH TRT IN PST YR B/C COULD NOT AFFORD COST		
		. = Need Trt Not Rcvd/Unkwn Reas/Aged 12-17 (Otherwise).....	Freq	Pct
		0 = No (AUUNMTYR=1 AND AUUNCOST=6).....	53257	95.26
		1 = Yes (AUUNMTYR=1 AND AUUNCOST=1,3).....	1496	2.68
			1152	2.06

MHRNBR2	Len : 1	NO MH TRT IN PST YR B/C FEAR OF NEIGHBRS NEG OPIN		
		. = Need Trt Not Rcvd/Unkwn Reas/Aged 12-17 (Otherwise).....	Freq	Pct
		0 = No (AUUNMTYR=1 AND AUUNNBR=6).....	53257	95.26
		1 = Yes (AUUNMTYR=1 AND AUUNNBR=1).....	2386	4.27
			262	0.47

RECODED ADULT MENTAL HEALTH TREATMENT

MHRJOBS2	Len : 1 NO MH TRT IN PST YR B/C FEAR OF NEG AFFECT ON JOB		
	. = Need Trt Not Rcvd/Unkn Reas/Aged 12-17 (Otherwise)	Freq	Pct
	0 = No (AUUNMTYR=1 AND AUUNJOB=6)	53257	95.26
	1 = Yes (AUUNMTYR=1 AND AUUNJOB=1,3).....	2481	4.44
		167	0.30
MHRNCOV2	Len : 1 NO MH TRT IN PST YR B/C INSUR NOT COVER AT ALL		
	. = Need Trt Not Rcvd/Unkn Reas/Aged 12-17 (Otherwise)	Freq	Pct
	0 = No (AUUNMTYR=1 AND AUUNNCOV=6).....	53257	95.26
	1 = Yes (AUUNMTYR=1 AND AUUNNCOV=1,3)	2504	4.48
		144	0.26
MHRENUF2	Len : 1 NO MH TRT IN PST YR B/C INSUR NOT PAY ENOUGH		
	. = Need Trt Not Rcvd/Unkn Reas/Aged 12-17 (Otherwise)	Freq	Pct
	0 = No (AUUNMTYR=1 AND AUUNENUF=6).....	53257	95.26
	1 = Yes (AUUNMTYR=1 AND AUUNENUF=1,3).....	2399	4.29
		249	0.45
MHRWHER2	Len : 1 NO MH TRT IN PST YR B/C DID NOT KNOW WHERE TO GO		
	. = Need Trt Not Rcvd/Unkn Reas/Aged 12-17 (Otherwise)	Freq	Pct
	0 = No (AUUNMTYR=1 AND AUUNWHER=6)	53257	95.26
	1 = Yes (AUUNMTYR=1 AND AUUNWHER=1,3).....	2169	3.88
		479	0.86
MHRCFID2	Len : 1 NO MH TRT IN PST YR B/C CONFIDENTIALITY CONCERNS		
	. = Need Trt Not Rcvd/Unkn Reas/Aged 12-17 (Otherwise)	Freq	Pct
	0 = No (AUUNMTYR=1 AND AUUNCFID=6).....	53257	95.26
	1 = Yes (AUUNMTYR=1 AND AUUNCFID=1,3)	2395	4.28
		253	0.45
MHRCMIT2	Len : 1 NO MH TRT IN PST YR B/C FEAR BEING COMMITTED/MED		
	. = Need Trt Not Rcvd/Unkn Reas/Age 12-17 (Otherwise)	Freq	Pct
	0 = No (AUUNMTYR=1 AND AUUNCMIT=6).....	53257	95.26
	1 = Yes (AUUNMTYR=1 AND AUUNCMIT=1,3).....	2343	4.19
		305	0.55
MHRNOND2	Len : 1 NO MH TRT IN PST YR B/C DIDN'T THINK TRT NEEDED		
	. = Need Trt Not Rcvd/Unkn Reas/Aged 12-17 (Otherwise)	Freq	Pct
	0 = No (AUUNMTYR=1 AND AUUNNOND=6).....	53258	95.27
	1 = Yes (AUUNMTYR=1 AND AUUNNOND=1,3)	2393	4.28
		254	0.45
MHRHAND2	Len : 1 NO MH TRT IN PST YR B/C THGT COULD HANDLE PRB W/O		
	. = Need Trt Not Rcvd/Unkn Reas/Aged 12-17 (Otherwise)	Freq	Pct
	0 = No (AUUNMTYR=1 AND AUUNHNDL=6).....	53258	95.27
	1 = Yes (AUUNMTYR=1 AND AUUNHNDL=1,3).....	1894	3.39
		753	1.35
MHRNOHP2	Len : 1 NO MH TRT IN PST YR B/C DIDN'T THINK TRT WOULD HELP		
	. = Need Trt Not Rcvd/Unkn Reas/Aged 12-17 (Otherwise)	Freq	Pct
	0 = No (AUUNMTYR=1 AND AUUNNHLP=6).....	53258	95.27
	1 = Yes (AUUNMTYR=1 AND AUUNNHLP=1,3)	2360	4.22
		287	0.51
MHRTIME2	Len : 1 NO MH TRT IN PST YR B/C DIDN'T HAVE TIME		
	. = Need Trt Not Rcvd/Unkn Reas/Aged 12-17 (Otherwise)	Freq	Pct
	0 = No (AUUNMTYR=1 AND AUUNBUSY=6).....	53258	95.27
	1 = Yes (AUUNMTYR=1 AND AUUNBUSY=1,3).....	2247	4.02
		400	0.72

RECODED ADULT MENTAL HEALTH TREATMENT

MHRFOUT2	Len : 1 NO MH TRT IN PST YR B/C DIDNT WANT OTH TO FIND OUT		
	. = Need Trt Not Rcvd/Unkn Reas/Aged 12-17 (Otherwise)	Freq	Pct
	0 = No (AUUNMTYR=1 AND AUUNFOUT=6).....	53258	95.27
	1 = Yes (AUUNMTYR=1 AND AUUNFOUT=1,3).....	2421	4.33
		226	0.40

MHRTRAN2	Len : 1 NO MH TRT IN PST YR B/C NO TRANS OR INCONVENIENT		
	. = Need Trt Not Rcvd/Unkn Reas/Aged 12-17 (Otherwise)	Freq	Pct
	0 = No (AUUNMTYR=1 AND AUUNNTSP=6).....	53258	95.27
	1 = Yes (AUUNMTYR=1 AND AUUNNTSP=1,3).....	2547	4.56
		100	0.18

The following variable, MHRFOUT2, was assigned a positive response if a respondent reported not receiving mental health treatment that was needed in the past year (AUUNMTYR=1) and the reason for not receiving that treatment was other than the fourteen reasons listed above (AUUNSOR=1 and AUUNRIM2=15-34). A negative response was assigned if a respondent reported not receiving mental health treatment that was needed in the past year (AUUNMTYR=1) and reported one of the reasons listed in the fourteen variables above, respondent did/had appt for mental health trmt/counseling or did not report an other specify reason for not receiving this treatment (AUUNRIM2=1-14,70,85,94,97,99).

MHRSOTH2	Len : 1 NO MH TRT IN PST YR B/C SOME OTHER REASON		
	. = Need Trt Not Rcvd/Unkn Reas/Aged 12-17 (Otherwise)	Freq	Pct
	0 = No (See comment above).....	53257	95.26
	1 = Yes (See comment above).....	2440	4.36
		208	0.37

The following variable, MHRCCIN2, was assigned a positive response if a respondent reported not receiving mental health treatment that was needed in the past year (AUUNMTYR=1) and reported any of the specific reasons, could not afford the cost (AUUNCOST=1,3), health insurance did not cover the cost (AUUNNCOV=1,3), health insurance did not pay enough of the cost (AUUNENUF=1), or the other specify reason, did not have any health insurance coverage(AUUNRIM2=18), as the reason for not receiving this treatment. A negative response was assigned if a respondent reported not receiving mental health treatment that was needed in the past year and did not specify any of the reasons listed above.

MHRCCIN2	Len : 1 NO MH TRT IN PST YR B/C COULD NOT AFFORD/NO INS		
	. = Need Trt Not Rcvd/Unkn Reas/Aged 12-17 (Otherwise)	Freq	Pct
	0 = No (See comment above).....	53257	95.26
	1 = Yes (See comment above).....	1368	2.45
		1280	2.29

The following variable, MHRNNHN2, was assigned a positive response if a respondent reported not receiving mental health treatment that was needed in the past year (AUUNMTYR=1) and reported any of the specific reasons, could handle problem without treatment (AUUNHNDL=1,3), did not feel treatment was needed at the time (AUUNNOND=1,3), or another specify reason, work on their problems with family/friends (AUUNRIM2=30), or work on problems through religion/spirituality (AUUNRIM2=31) as the reason for not receiving this treatment. A negative response was assigned if a respondent reported not receiving mental health treatment that was needed in the past year and did not specify any of the reasons listed above.

MHRNNHN2	Len : 1 NO MH TRT IN PST YR B/C FLT NO NEED/HANDLE PROB		
	. = Need Trt Not Rcvd/Unkn Reas/Aged 12-17 (Otherwise)	Freq	Pct
	0 = No (See comment above).....	53258	95.27
	1 = Yes (See comment above).....	1793	3.21
		854	1.53

RECODED ADULT MENTAL HEALTH TREATMENT

The following variable, MHRSTIG2, was assigned a positive response if a respondent reported not receiving mental health treatment that was needed in the past year (AUUNMTYR=1) and reported any of the specific reasons, concerns about the opinions of their neighbors (AUUNNBR=1,3), concerns about the effect it would have on their job (AUUNJOB=1,3), concerns about confidentiality (AUUNCFID=1), did not want others to find out (AUUNFOUT=1,3), or an other specify reason, ashamed, embarrassed, or afraid (AUUNRIM2=19), or concerned how the court system would treat them (AUUNRIM2=27), or concerned how it would affect future insurability (AUUNRIM2=36) as the reason for not receiving this treatment. A negative response was assigned if a respondent reported not receiving mental health treatment that was needed in the past year and did not specify any of the reasons listed above.

MHRSTIG2 Len : 1 NO MH TRT IN PST YR B/C STIGMA ASSOC W/TRT

	Freq	Pct
. = Need Trt Not Rcvd/Unkn Reas/Aged 12-17 (Otherwise)	53257	95.26
0 = No (See comment above)	1983	3.55
1 = Yes (See comment above).....	665	1.19

The following variable, MHROTHC2, was assigned a positive response if a respondent reported not receiving mental health treatment that was needed in the past year (AUUNMTYR=1) and reported the specific reason, no transportation/inconvenient (AUUNNTSP=1,3), or an other specify reason, services unavailable/limited in area (AUUNRIM2=23), attempted to get treatment but unsuccessful in finding help (AUUNRIM2=26), couldn't find program/counselor comfortable with (AUUNRIM2=28), too much red tape/hassle to get services (AUUNRIM2=32), or there were no openings/long waiting list/delays (AUUNRIM2=33), as the reason for not receiving this treatment. A negative response was assigned if a respondent reported not receiving mental health treatment that was needed in the past year and did not specify any of the reasons listed above.

MHROTHC2 Len : 1 NO MH TRT IN PST YR B/C BARRIERS OTHER THAN COST

	Freq	Pct
. = Need Trt Not Rcvd/Unkn Reas/Aged 12-17 (Otherwise)	53258	95.27
0 = No (See comment above)	2511	4.49
1 = Yes (See comment above).....	136	0.24

NOTE: The following four variables were created by using a combination of recoded adult mental health treatment and recoded substance treatment variables. Specifications on how the individual recoded adult mental health treatment variable was defined can be found above. Specifications on how the individual recoded substance treatment variable was defined can be found in the Recoded Substance Treatment section.

MHOSPTR2 Len : 1 RCVD MH TRT OR SUB TRT AT SPEC FAC IN PST YR

	Freq	Pct
. = Unknown MH/Age 12-17(AMHTXRC3=. and SPILLALC=0,1)	18833	33.69
0 = No MH & No/Unk Sub Trt (AMHTXRC3=2 and SPILLALC=0).....	31882	57.03
1 = MH or Sub at Spc Fac Trt(AMHTXRC3=1 or SPILLALC=1)	5190	9.28

A respondent was classified as receiving other than mental health treatment only (MHNSPTR2=0) if they reported not receiving mental health treatment (AMHTXRC3=2); reported receiving substance treatment at a specialty facility (SPILLALC=1); or reported receiving both mental health treatment and substance treatment at a specialty facility (AMHTXRC3=1 and SPILLALC=1).

MHNSPTR2 Len : 1 RCVD MH TRT BUT NOT SUB TRT AT SPEC FAC IN PST YR

	Freq	Pct
. = Unknown MH/Age 12-17(AMHTXRC3=. and SPILLALC=0,1)	18833	33.69
0 = Otherwise (See comment above).....	32421	57.99
1 = Mental Health Trt Only (AMHTXRC3=1 and SPILLALC=0)	4651	8.32

A respondent was classified as receiving other than substance treatment at a specialty facility only (NMHSPTR2=0) if they reported not receiving (or having unknown) substance treatment at a specialty facility (SPILLALC=0); or reported receiving both substance treatment at a specialty facility and mental health treatment (SPILLALC=1 and AMHTXRC3=1).

NMHSPTR2 Len : 1 RCVD SUB TRT AT SPEC FAC BUT NOT MH TRT IN PST YR

	Freq	Pct
. = Unknown MH/Aged 12-17(AMHTXRC3=. and SPILLALC=0,1)	18682	33.42
0 = Otherwise (See comment above).....	36926	66.05
1 = Sub Trt at Spc Fac Only (AMHTXRC3=2 & SPILLALC=1)	297	0.53

MHASPTR2 Len : 1 RCVD BOTH MH TRT AND SUB TRT AT SPEC FAC IN PST YR

	Freq	Pct
. = Unknown MH/Aged 12-17 (AMHTXRC3=. & SPILLALC=0,1).....	18682	33.42
0 = No MH or No/Unk Sub Trt (AMHTXRC3=2 or SPILLALC=0).....	36985	66.16
1 = MH and Sub Trt at Sp Fac (AMHTXRC3=1 & SPILLALC=1)	238	0.43

RECODED ADULT MENTAL HEALTH TREATMENT

MHALTYR	Len : 1 RCVD ALTERNATIVE MENTAL HEALTH TRT IN PST YR	Freq	Pct
	. = Unknown/Aged 12-17 (AUALTYR=85,89,94,97,98,99).....	18793	33.62
	1 = Yes (AUALTYR=1,3).....	3564	6.38
	2 = No (AUALTYR=2).....	33548	60.01

NOTE: The following 9 variables contain information about the source of alternative mental health treatment/support received in the past year. A respondent must have reported having received alternative mental health treatment/support in the past year (AUALTYR=1,3) in order to be asked the questions on the source from which the treatment was received. A respondent was allowed to report any of 8 specific sources or "Other". If a respondent reported "Other," they were asked to provide a description of the other source in a follow-up question. All 9 variables below were created by examination of the variables containing information on the 9 sources, other specify information obtained from the question on outpatient mental health treatment/counseling (AUALTYR=3 and specific source variable for each source=5), and specify information obtained from the "Other" source follow-up question (specific source variable for each source=3).

MHALACUP	Len : 1 RCVD ALT MH TMT FROM ACUPUNCTURIST IN PST YR	Freq	Pct
	. = No Alt Tmt Rcvd/Unkwn Sourc/Aged 12-17 (Otherwise)	52378	93.69
	0 = No (AUALTYR=1 and AUALACUP=6)	3289	5.88
	1 = Yes (AUALTYR=1 and AUALACUP=1).....	238	0.43

MHALCHIR	Len : 1 RCVD ALT MH TMT FROM CHIROPRACTOR IN PST YR	Freq	Pct
	. = No Alt Tmt Rcvd/Unkwn Sourc/Aged 12-17 (Otherwise)	52378	93.69
	0 = No (AUALTYR=1 and AUALCHIR=6).....	2156	3.86
	1 = Yes (AUALTYR=1 and AUALCHIR=1,3).....	1371	2.45

MHALHERB	Len : 1 RCVD ALT MH TMT FROM HERBALIST IN PST YR	Freq	Pct
	. = No Alt Tmt Rcvd/Unkwn Sourc/Aged 12-17 (Otherwise)	52378	93.69
	0 = No (AUALTYR=1 and AUALHERB=6)	3355	6.00
	1 = Yes (AUALTYR=1 and AUALHERB=1).....	172	0.31

MHALSGRP	Len : 1 RCVD ALT MH TMT FROM IN-PERSON SUPPRT GRP PST YR	Freq	Pct
	. = No Alt Tmt Rcvd/Unkwn Sourc/Aged 12-17 (Otherwise)	52377	93.69
	0 = No (AUALTYR=1 and AUALSGRP=6)	3078	5.51
	1 = Yes (AUALTYR=1,3 and AUALSGRP=1,3,5).....	450	0.80

MHALINET	Len : 1 RCVD ALT MH TMT FROM INTERNET GROUP IN PST YR	Freq	Pct
	. = No Alt Tmt Rcvd/Unkwn Sourc/Aged 12-17 (Otherwise)	52378	93.69
	0 = No (AUALTYR=1 and AUALINET=6)	3386	6.06
	1 = Yes (AUALTYR=1 and AUALINET=1).....	141	0.25

MHALRELG	Len : 1 RCVD ALT MH TMT FROM RELIGIOUS ADVISOR IN PST YR	Freq	Pct
	. = No Alt Tmt Rcvd/Unkwn Sourc/Aged 12-17 (Otherwise)	52374	93.68
	0 = No (AUALTYR=1 and AUALRELG=6).....	2553	4.57
	1 = Yes (AUALTYR=1,3 and AUALRELG=1,3,5).....	978	1.75

MHALHLIN	Len : 1 RCVD ALT MH TMT FROM PHONE HOTLINE IN PST YR	Freq	Pct
	. = No Alt Tmt Rcvd/Unkwn Sourc/Aged 12-17 (Otherwise)	52376	93.69
	0 = No (AUALTYR=1 and AUALHLIN=6)	3444	6.16
	1 = Yes (AUALTYR=1,3 and AUALHLIN=1,5).....	85	0.15

MHALMASG	Len : 1 RCVD ALT MH TMT FROM MASSAGE THERAPIST IN PST YR	Freq	Pct
	. = No Alt Tmt Rcvd/Unkwn Sourc/Aged 12-17 (Otherwise)	52378	93.69
	0 = No (AUALTYR=1 and AUALMASG=6).....	2358	4.22
	1 = Yes (AUALTYR=1 and AUALMASG=1).....	1169	2.09

RECODED ADULT MENTAL HEALTH TREATMENT

MHALOTH

Len : 1 RCVD ALT MH TMT FROM OTHER SOURCE IN PST YR

	Freq	Pct
. = No Alt Tmt Rcvd/Unkwn Sourc/Aged 12-17 (Otherwise)	52378	93.69
0 = No (AUALTYR=1 and AUALOTH=6).....	3286	5.88
1 = Yes (AUALTYR=1 and AUALOTH=1)	241	0.43

AMHALTX

Len : 1 RCVD ANY MH TRT OR ALTERNATIVE TRT/SUPPRT PST YR

	Freq	Pct
. = Unknown/Aged 12-17 (Otherwise)	18838	33.70
1 = Yes (AMHTXRC3=1 or MHALTYR=1).....	7207	12.89
2 = No (AMHTXRC3=2 and MHALTYR=2)	29860	53.41

SOCIAL ENVIRONMENT

SOCIAL ENVIRONMENT

The values in the section may be inconsistent with values from the core section(s). Items in this section were edited when respondents legitimately skipped out of these items based on prior answers in the core section(s). Otherwise, non-core items generally were not edited to make them consistent with core items, and core items were not edited to make them consistent with non-core items. This note applies to variables in this section marked by a¹.

How many times have you moved in the past 5 years?

SNMOV5Y2¹ Len : 3 1# TIMES MOVED IN PAST 5 YEARS

	Freq	Pct
0 = None.....	13938	24.93
1 = One time.....	8254	14.76
2 = Two times.....	5604	10.02
3 = Three times.....	4214	7.54
4 = Four times.....	2125	3.80
5 = Five times.....	1214	2.17
6 = Six or more times.....	1609	2.88
985 = BAD DATA Logically assigned.....	3	0.01
989 = LEGITIMATE SKIP Logically assigned.....	2	0.00
994 = DON'T KNOW.....	164	0.29
997 = REFUSED.....	91	0.16
998 = BLANK (NO ANSWER).....	11	0.02
999 = LEGITIMATE SKIP.....	18676	33.41

During the past 12 months, how many times have you sold illegal drugs?

SNYSELL¹ Len : 2 1SOLD ILLEGAL DRUGS

	Freq	Pct
1 = 0 times.....	35814	64.06
2 = 1 or 2 times.....	539	0.96
3 = 3 to 5 times.....	217	0.39
4 = 6 to 9 times.....	103	0.18
5 = 10 or more times.....	422	0.75
85 = BAD DATA Logically assigned.....	3	0.01
89 = LEGITIMATE SKIP Logically assigned.....	2	0.00
94 = DON'T KNOW.....	25	0.04
97 = REFUSED.....	93	0.17
98 = BLANK (NO ANSWER).....	11	0.02
99 = LEGITIMATE SKIP.....	18676	33.41

During the past 12 months, how many times have you stolen or tried to steal anything worth more than \$50?

SNYSTOLE¹ Len : 2 1STOLEN/TRIED TO STEAL ANYTHING WORTH > \$50

	Freq	Pct
1 = 0 times.....	36429	65.16
2 = 1 or 2 times.....	480	0.86
3 = 3 to 5 times.....	98	0.18
4 = 6 to 9 times.....	35	0.06
5 = 10 or more times.....	90	0.16
85 = BAD DATA Logically assigned.....	3	0.01
89 = LEGITIMATE SKIP Logically assigned.....	2	0.00
94 = DON'T KNOW.....	21	0.04
97 = REFUSED.....	60	0.11
98 = BLANK (NO ANSWER).....	11	0.02
99 = LEGITIMATE SKIP.....	18676	33.41

SOCIAL ENVIRONMENT

During the past 12 months, how many times have you attacked someone with the intent to seriously hurt them?

SNYATTAK ¹	Len : 2 1ATTACKED SOMEONE W/INTENT TO SERIOUSLY HURT THEM	Freq	Pct
1 = 0 times.....		35962	64.33
2 = 1 or 2 times.....		974	1.74
3 = 3 to 5 times.....		144	0.26
4 = 6 to 9 times.....		29	0.05
5 = 10 or more times.....		33	0.06
85 = BAD DATA Logically assigned.....		3	0.01
89 = LEGITIMATE SKIP Logically assigned.....		2	0.00
94 = DON'T KNOW.....		25	0.04
97 = REFUSED.....		46	0.08
98 = BLANK (NO ANSWER).....		11	0.02
99 = LEGITIMATE SKIP.....		18676	33.41

How do you feel about adults trying marijuana or hashish once or twice?

SNFAMJEV ¹	Len : 2 1HOW YOU FEEL: ADLTS TRYING MJ/HASH	Freq	Pct
1 = Neither approve nor disapprove.....		18665	33.39
2 = Somewhat disapprove.....		5016	8.97
3 = Strongly disapprove.....		13216	23.64
85 = BAD DATA Logically assigned.....		3	0.01
89 = LEGITIMATE SKIP Logically assigned.....		2	0.00
94 = DON'T KNOW.....		227	0.41
97 = REFUSED.....		89	0.16
98 = BLANK (NO ANSWER).....		11	0.02
99 = LEGITIMATE SKIP.....		18676	33.41

During the past 12 months, how many times did you attend religious services? Please do not include special occasions such as weddings, funerals, or other special events in your answer.

SNRLGSVC ¹	Len : 2 1PAST 12 MOS, HOW MANY RELIG. SERVICES	Freq	Pct
1 = 0 times.....		13788	24.66
2 = 1 to 2 times.....		4660	8.34
3 = 3 to 5 times.....		3929	7.03
4 = 6 to 24 times.....		5231	9.36
5 = 25 to 52 times.....		4829	8.64
6 = More than 52 times.....		4582	8.20
85 = BAD DATA Logically assigned.....		3	0.01
89 = LEGITIMATE SKIP Logically assigned.....		2	0.00
94 = DON'T KNOW.....		106	0.19
97 = REFUSED.....		88	0.16
98 = BLANK (NO ANSWER).....		11	0.02
99 = LEGITIMATE SKIP.....		18676	33.41

These next questions are about the role that religious beliefs may play in your life. For each statement, please indicate whether you strongly disagree, disagree, agree, or strongly agree.

Your religious beliefs are a very important part of your life.

SNRLGIMP ¹	Len : 2 1MY RELIGIOUS BELIEFS ARE VERY IMPORTANT	Freq	Pct
1 = Strongly Disagree.....		4513	8.07
2 = Disagree.....		4981	8.91
3 = Agree.....		14251	25.49
4 = Strongly Agree.....		13004	23.26
85 = BAD DATA Logically assigned.....		3	0.01
89 = LEGITIMATE SKIP Logically assigned.....		2	0.00
94 = DON'T KNOW.....		266	0.48
97 = REFUSED.....		198	0.35
98 = BLANK (NO ANSWER).....		11	0.02
99 = LEGITIMATE SKIP.....		18676	33.41

SOCIAL ENVIRONMENT

Your religious beliefs influence how you make decisions in your life.

SNRLDCSN¹	Len : 2	1MY RELIGIOUS BELIEFS INFLUENCE MY DECISIONS		
			Freq	Pct
		1 = Strongly Disagree	4774	8.54
		2 = Disagree	6673	11.94
		3 = Agree.....	14464	25.87
		4 = Strongly Agree.....	10884	19.47
		85 = BAD DATA Logically assigned.....	3	0.01
		89 = LEGITIMATE SKIP Logically assigned.....	2	0.00
		94 = DON'T KNOW.....	222	0.40
		97 = REFUSED	195	0.35
		98 = BLANK (NO ANSWER).....	12	0.02
		99 = LEGITIMATE SKIP	18676	33.41

It is important that your friends share your religious beliefs.

SNRLFRND¹	Len : 2	1IT IS IMPORTANT THAT MY FRIENDS SHARE REL BELIEFS		
			Freq	Pct
		1 = Strongly Disagree	10766	19.26
		2 = Disagree	15140	27.08
		3 = Agree.....	7903	14.14
		4 = Strongly Agree.....	2934	5.25
		85 = BAD DATA Logically assigned.....	3	0.01
		89 = LEGITIMATE SKIP Logically assigned.....	2	0.00
		94 = DON'T KNOW.....	283	0.51
		97 = REFUSED	186	0.33
		98 = BLANK (NO ANSWER).....	12	0.02
		99 = LEGITIMATE SKIP	18676	33.41

YOUTH EXPERIENCES

YOUTH EXPERIENCES

The values in the section may be inconsistent with values from the core section(s). Items in this section were edited when respondents legitimately skipped out of these items based on prior answers in the core section(s). Otherwise, non-core items generally were not edited to make them consistent with core items, and core items were not edited to make them consistent with non-core items. This note applies to variables in this section marked by a¹.

How many times have you moved in the past 5 years?

YEMOV5Y2¹	Len : 3 1# TIMES MOVED IN PAST 5 YEARS		
		Freq	Pct
	0 = None.....	9396	16.81
	1 = One time.....	4321	7.73
	2 = Two times.....	2015	3.60
	3 = Three times.....	1271	2.27
	4 = Four times.....	629	1.13
	5 = Five times.....	297	0.53
	6 = Six or more times.....	351	0.63
	985 = BAD DATA Logically assigned.....	3	0.01
	989 = LEGITIMATE SKIP Logically assigned.....	2	0.00
	994 = DON'T KNOW.....	348	0.62
	997 = REFUSED.....	45	0.08
	998 = BLANK (NO ANSWER).....	2	0.00
	999 = LEGITIMATE SKIP.....	37225	66.59

Have you attended any type of school at any time during the past 12 months?

YEATNDYR¹	Len : 2 1ATTENDED ANY TYPE OF SCHOOL PAST 12 MONTHS		
		Freq	Pct
	1 = Yes.....	17113	30.61
	2 = No.....	1463	2.62
	85 = BAD DATA Logically assigned.....	3	0.01
	89 = LEGITIMATE SKIP Logically assigned.....	2	0.00
	94 = DON'T KNOW.....	76	0.14
	97 = REFUSED.....	21	0.04
	98 = BLANK (NO ANSWER).....	2	0.00
	99 = LEGITIMATE SKIP.....	37225	66.59

Some parents decide to educate their children at home rather than send them to school. Have you been home-schooled at any time during the past 12 months?

YEHMSLYR¹	Len : 2 1HOME SCHOOLED AT ANY TIME DURING THE PAST 12 MOS		
		Freq	Pct
	1 = Yes.....	134	0.24
	2 = No.....	1410	2.52
	85 = BAD DATA Logically assigned.....	2	0.00
	94 = DON'T KNOW.....	9	0.02
	97 = REFUSED.....	7	0.01
	98 = BLANK (NO ANSWER).....	3	0.01
	99 = LEGITIMATE SKIP.....	54340	97.20

Which of the statements below best describes how you felt overall about going to school during the past 12 months?

YESCHFLT¹	Len : 2 1HOW YOU FELT OVERALL ABT GOING TO SCHL PAST 12 MOS		
		Freq	Pct
	1 = You liked going to school a lot.....	4867	8.71
	2 = You kind of liked going to school.....	8669	15.51
	3 = You didn't like going to school very much.....	2591	4.63
	4 = You hated going to school.....	1100	1.97
	85 = BAD DATA Logically assigned.....	1	0.00
	89 = LEGITIMATE SKIP Logically assigned.....	2	0.00
	94 = DON'T KNOW.....	16	0.03
	97 = REFUSED.....	8	0.01
	98 = BLANK (NO ANSWER).....	101	0.18
	99 = LEGITIMATE SKIP.....	38550	68.96

YOUTH EXPERIENCES

During the past 12 months, how often did you feel that the school work you were assigned to do was meaningful and important?

YESCHWRK¹ Len : 2 1HOW OFTEN FELT SCHL WORK MEANINGFUL PST 12 MOS

	Freq	Pct
1 = Always	4138	7.40
2 = Sometimes.....	9219	16.49
3 = Seldom	2940	5.26
4 = Never.....	910	1.63
85 = BAD DATA Logically assigned.....	1	0.00
89 = LEGITIMATE SKIP Logically assigned.....	2	0.00
94 = DON'T KNOW.....	29	0.05
97 = REFUSED	15	0.03
98 = BLANK (NO ANSWER).....	101	0.18
99 = LEGITIMATE SKIP	38550	68.96

How important do you think the things you have learned in school during the past 12 months are going to be to you later in life?

YESCHIMP¹ Len : 2 1HOW IMPT THINGS LEARNED PST 12 MOS ARE GOING TO BE

	Freq	Pct
1 = Very important	8309	14.86
2 = Somewhat important.....	6807	12.18
3 = Somewhat unimportant.....	1594	2.85
4 = Very unimportant	495	0.89
85 = BAD DATA Logically assigned.....	1	0.00
89 = LEGITIMATE SKIP Logically assigned.....	2	0.00
94 = DON'T KNOW.....	30	0.05
97 = REFUSED	16	0.03
98 = BLANK (NO ANSWER).....	101	0.18
99 = LEGITIMATE SKIP	38550	68.96

How interesting do you think most of your courses at school during the past 12 months have been?

YESCHINT¹ Len : 2 1HOW INTERESTING ARE COURSES AT SCHL PAST 12 MONTHS

	Freq	Pct
1 = Very interesting.....	3943	7.05
2 = Somewhat interesting	9111	16.30
3 = Somewhat boring.....	3079	5.51
4 = Very boring	1079	1.93
85 = BAD DATA Logically assigned.....	1	0.00
89 = LEGITIMATE SKIP Logically assigned.....	2	0.00
94 = DON'T KNOW.....	22	0.04
97 = REFUSED	17	0.03
98 = BLANK (NO ANSWER).....	101	0.18
99 = LEGITIMATE SKIP	38550	68.96

During the past 12 months, how often did your teachers at school let you know when you were doing a good job with you school work?

YETCGJOB¹ Len : 2 1HOW OFTEN TCHR SAY DOING A GOOD JOB PAST 12 MONTHS

	Freq	Pct
1 = Always	5437	9.73
2 = Sometimes.....	8088	14.47
3 = Seldom	2722	4.87
4 = Never.....	940	1.68
85 = BAD DATA Logically assigned.....	1	0.00
89 = LEGITIMATE SKIP Logically assigned.....	2	0.00
94 = DON'T KNOW.....	45	0.08
97 = REFUSED	19	0.03
98 = BLANK (NO ANSWER).....	101	0.18
99 = LEGITIMATE SKIP	38550	68.96

YOUTH EXPERIENCES

What were your grades for the last semester or grading period you completed?

YELSTGRD ¹	Len : 2 1GRADES FOR LAST SEMESTER/GRADING PERIOD COMPLETED	Freq	Pct
	1 = An "A+", "A" or "A-minus" average	4626	8.27
	2 = A "B+", "B" or "B-minus" average	6798	12.16
	3 = A "C+", "C" or "C-minus" average	3867	6.92
	4 = A "D" or less than a "D" average	1193	2.13
	5 = My school does not give these grades	459	0.82
	85 = BAD DATA Logically assigned	1	0.00
	89 = LEGITIMATE SKIP Logically assigned.....	2	0.00
	94 = DON'T KNOW.....	206	0.37
	97 = REFUSED	102	0.18
	98 = BLANK (NO ANSWER).....	101	0.18
	99 = LEGITIMATE SKIP	38550	68.96

How many of the students in your grade at school would you say smoke cigarettes?

Please think about the school you would be attending if you were not home-schooled, as you answer these next questions.

How many of the students in your grade at school would you say smoke cigarettes?

YESTSCIG ¹	Len : 2 1HOW MANY SDNTS YOU KNOW IN GRADE SMOKE CIGARETTES	Freq	Pct
	1 = None of them	2543	4.55
	2 = A few of them.....	9070	16.22
	3 = Most of them.....	5056	9.04
	4 = All of them.....	154	0.28
	85 = BAD DATA Logically assigned	1	0.00
	89 = LEGITIMATE SKIP Logically assigned.....	2	0.00
	94 = DON'T KNOW.....	403	0.72
	97 = REFUSED	25	0.04
	98 = BLANK (NO ANSWER).....	101	0.18
	99 = LEGITIMATE SKIP	38550	68.96

How many of the students in your grade at school would you say use marijuana or hashish?

YESTSMJ ¹	Len : 2 1HOW MANY SDNTS YOU KNOW IN GRADE USE MJ/HASH	Freq	Pct
	1 = None of them	4283	7.66
	2 = A few of them.....	8298	14.84
	3 = Most of them.....	3740	6.69
	4 = All of them.....	212	0.38
	85 = BAD DATA Logically assigned	1	0.00
	89 = LEGITIMATE SKIP Logically assigned.....	2	0.00
	94 = DON'T KNOW.....	687	1.23
	97 = REFUSED	31	0.06
	98 = BLANK (NO ANSWER).....	101	0.18
	99 = LEGITIMATE SKIP	38550	68.96

How many of the students in your grade at school would you say drink alcoholic beverages?

YESTSALC ¹	Len : 2 1HOW MANY SDNTS YOU KNOW IN GRADE DRINK ALCOHOL	Freq	Pct
	1 = None of them	2647	4.73
	2 = A few of them.....	6473	11.58
	3 = Most of them.....	6847	12.25
	4 = All of them.....	723	1.29
	85 = BAD DATA Logically assigned	1	0.00
	89 = LEGITIMATE SKIP Logically assigned.....	2	0.00
	94 = DON'T KNOW.....	533	0.95
	97 = REFUSED	28	0.05
	98 = BLANK (NO ANSWER).....	101	0.18
	99 = LEGITIMATE SKIP	38550	68.96

YOUTH EXPERIENCES

How many of the students in your grade at school would you say get drunk at least once a week?

YESTSDNK¹	Len : 2 1HOW MANY SDNTS YOU KNOW GET DRUNK WEEKLY		
	1 = None of them	Freq	Pct
	2 = A few of them.....	5512	9.86
	3 = Most of them.....	7967	14.25
	4 = All of them.....	2805	5.02
	85 = BAD DATA Logically assigned.....	224	0.40
	89 = LEGITIMATE SKIP Logically assigned.....	1	0.00
	94 = DON'T KNOW.....	2	0.00
	97 = REFUSED	706	1.26
	98 = BLANK (NO ANSWER).....	37	0.07
	99 = LEGITIMATE SKIP	101	0.18
		38550	68.96

The next questions ask about your parents. By parents, we mean either your biological parents, adoptive parents, stepparents, or adult guardians who live in your household.

During the past 12 months, how often did your parents provide help with your homework when you needed it?

YEPCHKHW¹	Len : 2 1PRNTS CHECK IF YOU'VE DONE HOMEWORK PST 12 MOS		
	1 = Always	Freq	Pct
	2 = Sometimes.....	8321	14.88
	3 = Seldom	5373	9.61
	4 = Never.....	2156	3.86
	85 = BAD DATA Logically assigned.....	1341	2.40
	89 = LEGITIMATE SKIP Logically assigned.....	1	0.00
	94 = DON'T KNOW.....	2	0.00
	97 = REFUSED	30	0.05
	98 = BLANK (NO ANSWER).....	30	0.05
	99 = LEGITIMATE SKIP	101	0.18
		38550	68.96

During the past 12 months, how often did your parents provide help with your homework when you needed it?

YEPHLPHW¹	Len : 2 1PRNTS HELPED YOU W/HOMEWORK PAST 12 MONTHS		
	1 = Always	Freq	Pct
	2 = Sometimes.....	9879	17.67
	3 = Seldom	3885	6.95
	4 = Never.....	1834	3.28
	85 = BAD DATA Logically assigned.....	1574	2.82
	89 = LEGITIMATE SKIP Logically assigned.....	1	0.00
	94 = DON'T KNOW.....	2	0.00
	97 = REFUSED	41	0.07
	98 = BLANK (NO ANSWER).....	38	0.07
	99 = LEGITIMATE SKIP	101	0.18
		38550	68.96

During the past 12 months, how often did your parents make you do chores around the house?

YEPCHORE¹	Len : 2 1PRNTS MADE YOU DO WORK/CHORES PAST 12 MONTHS		
	1 = Always	Freq	Pct
	2 = Sometimes.....	9141	16.35
	3 = Seldom	7133	12.76
	4 = Never.....	1697	3.04
	85 = BAD DATA Logically assigned.....	640	1.14
	89 = LEGITIMATE SKIP Logically assigned.....	3	0.01
	94 = DON'T KNOW.....	2	0.00
	97 = REFUSED	33	0.06
	98 = BLANK (NO ANSWER).....	29	0.05
	99 = LEGITIMATE SKIP	2	0.00
		37225	66.59

YOUTH EXPERIENCES

During the past 12 months, how often did your parents limit the amount of time you watched TV?

YEPLMTTV¹ Len : 2 1PRNTS LIMITED YOUR AMT OF TV TIME PST 12 MOS

	Freq	Pct
1 = Always	2066	3.70
2 = Sometimes.....	4905	8.77
3 = Seldom	3877	6.93
4 = Never.....	7709	13.79
85 = BAD DATA Logically assigned.....	3	0.01
89 = LEGITIMATE SKIP Logically assigned.....	2	0.00
94 = DON'T KNOW.....	67	0.12
97 = REFUSED	49	0.09
98 = BLANK (NO ANSWER).....	2	0.00
99 = LEGITIMATE SKIP	37225	66.59

During the past 12 months, how often did your parents limit the amount of time you went out with friends on school nights?

YEPLMTSN¹ Len : 2 1PRNTS LIMITED YOUR TIME OUT W/FRNDS PST 12 MOS

	Freq	Pct
1 = Always	6840	12.24
2 = Sometimes.....	4849	8.67
3 = Seldom	2757	4.93
4 = Never.....	2590	4.63
85 = BAD DATA Logically assigned.....	1	0.00
89 = LEGITIMATE SKIP Logically assigned.....	2	0.00
94 = DON'T KNOW.....	157	0.28
97 = REFUSED	58	0.10
98 = BLANK (NO ANSWER).....	101	0.18
99 = LEGITIMATE SKIP	38550	68.96

During the past 12 months, how often did your parents let you know when you'd done a good job?

YEPGDJOB¹ Len : 2 1PRNTS LET YOU KNOW DONE A GOOD JOB PST 12 MOS

	Freq	Pct
1 = Always	9836	17.59
2 = Sometimes.....	6083	10.88
3 = Seldom	1913	3.42
4 = Never.....	764	1.37
85 = BAD DATA Logically assigned.....	3	0.01
89 = LEGITIMATE SKIP Logically assigned.....	2	0.00
94 = DON'T KNOW.....	53	0.09
97 = REFUSED	24	0.04
98 = BLANK (NO ANSWER).....	2	0.00
99 = LEGITIMATE SKIP	37225	66.59

During the past 12 months, how often did your parents tell you they were proud of you for something you had done?

YEPPROUD¹ Len : 2 1TELL YOU THEY'RE PROUD OF SOMETHING YOU'D DONE

	Freq	Pct
1 = Always	9967	17.83
2 = Sometimes.....	5828	10.42
3 = Seldom	1991	3.56
4 = Never.....	819	1.46
85 = BAD DATA Logically assigned.....	3	0.01
89 = LEGITIMATE SKIP Logically assigned.....	2	0.00
94 = DON'T KNOW.....	50	0.09
97 = REFUSED	17	0.03
98 = BLANK (NO ANSWER).....	3	0.01
99 = LEGITIMATE SKIP	37225	66.59

YOUTH EXPERIENCES

During the past 12 months, how many times have you argued or had a fight with at least one of your parents?

YEYARGUP¹	Len : 2 1ARGUED/HAD A FIGHT WITH AT LEAST ONE OF YOUR PRNTS		
		Freq	Pct
	1 = 0 times.....	3078	5.51
	2 = 1 or 2 times.....	4999	8.94
	3 = 3 to 5 times.....	3776	6.75
	4 = 6 to 9 times.....	2040	3.65
	5 = 10 or more times.....	4572	8.18
	85 = BAD DATA Logically assigned.....	3	0.01
	89 = LEGITIMATE SKIP Logically assigned.....	2	0.00
	94 = DON'T KNOW.....	127	0.23
	97 = REFUSED.....	80	0.14
	98 = BLANK (NO ANSWER).....	3	0.01
	99 = LEGITIMATE SKIP.....	37225	66.59

During the past 12 months, how many times have you gotten into a serious fight at school or work?

YEYFGTSW¹	Len : 2 1GOTTEN INTO A SERIOUS FIGHT AT SCHOOL/WORK		
		Freq	Pct
	1 = 0 times.....	14153	25.32
	2 = 1 or 2 times.....	3439	6.15
	3 = 3 to 5 times.....	632	1.13
	4 = 6 to 9 times.....	184	0.33
	5 = 10 or more times.....	198	0.35
	85 = BAD DATA Logically assigned.....	3	0.01
	89 = LEGITIMATE SKIP Logically assigned.....	2	0.00
	94 = DON'T KNOW.....	37	0.07
	97 = REFUSED.....	29	0.05
	98 = BLANK (NO ANSWER).....	3	0.01
	99 = LEGITIMATE SKIP.....	37225	66.59

During the past 12 months, how many times have you taken part in a fight where a group of your friends fought against another group?

YEYFGTGP¹	Len : 2 1TAKEN PART IN FIGHT WHERE GROUP FIGHTS GROUP		
		Freq	Pct
	1 = 0 times.....	15358	27.47
	2 = 1 or 2 times.....	2462	4.40
	3 = 3 to 5 times.....	501	0.90
	4 = 6 to 9 times.....	137	0.25
	5 = 10 or more times.....	149	0.27
	85 = BAD DATA Logically assigned.....	3	0.01
	89 = LEGITIMATE SKIP Logically assigned.....	2	0.00
	94 = DON'T KNOW.....	36	0.06
	97 = REFUSED.....	29	0.05
	98 = BLANK (NO ANSWER).....	3	0.01
	99 = LEGITIMATE SKIP.....	37225	66.59

During the past 12 months, how many times have you carried a handgun?

YEYHGUN¹	Len : 2 1CARRIED A HANDGUN		
		Freq	Pct
	1 = 0 times.....	17962	32.13
	2 = 1 or 2 times.....	412	0.74
	3 = 3 to 5 times.....	102	0.18
	4 = 6 to 9 times.....	48	0.09
	5 = 10 or more times.....	97	0.17
	85 = BAD DATA Logically assigned.....	3	0.01
	89 = LEGITIMATE SKIP Logically assigned.....	2	0.00
	94 = DON'T KNOW.....	23	0.04
	97 = REFUSED.....	28	0.05
	98 = BLANK (NO ANSWER).....	3	0.01
	99 = LEGITIMATE SKIP.....	37225	66.59

YOUTH EXPERIENCES

During the past 12 months, how many times have you sold illegal drugs?

YEYSELL¹	Len : 2 1SOLD ILLEGAL DRUGS		
		Freq	Pct
	1 = 0 times.....	17976	32.15
	2 = 1 or 2 times.....	340	0.61
	3 = 3 to 5 times.....	117	0.21
	4 = 6 to 9 times.....	49	0.09
	5 = 10 or more times.....	148	0.26
	85 = BAD DATA Logically assigned.....	3	0.01
	89 = LEGITIMATE SKIP Logically assigned.....	2	0.00
	94 = DON'T KNOW.....	17	0.03
	97 = REFUSED.....	25	0.04
	98 = BLANK (NO ANSWER).....	3	0.01
	99 = LEGITIMATE SKIP.....	37225	66.59

During the past 12 months, how many times have you stolen or tried to steal anything worth more than \$50?

YEYSTOLE¹	Len : 2 1STOLEN/TRIED TO STEAL ANYTHING WORTH >\$50		
		Freq	Pct
	1 = 0 times.....	17794	31.83
	2 = 1 or 2 times.....	580	1.04
	3 = 3 to 5 times.....	123	0.22
	4 = 6 to 9 times.....	51	0.09
	5 = 10 or more times.....	73	0.13
	85 = BAD DATA Logically assigned.....	3	0.01
	89 = LEGITIMATE SKIP Logically assigned.....	2	0.00
	94 = DON'T KNOW.....	22	0.04
	97 = REFUSED.....	29	0.05
	98 = BLANK (NO ANSWER).....	3	0.01
	99 = LEGITIMATE SKIP.....	37225	66.59

During the past 12 months, how many times have you attacked someone with the intent to seriously hurt them?

YEYATTAK¹	Len : 2 1ATTACKED SOMEONE W/INTENT TO SERIOUSLY HURT THEM		
		Freq	Pct
	1 = 0 times.....	17152	30.68
	2 = 1 or 2 times.....	1205	2.16
	3 = 3 to 5 times.....	161	0.29
	4 = 6 to 9 times.....	44	0.08
	5 = 10 or more times.....	55	0.10
	85 = BAD DATA Logically assigned.....	3	0.01
	89 = LEGITIMATE SKIP Logically assigned.....	2	0.00
	94 = DON'T KNOW.....	18	0.03
	97 = REFUSED.....	37	0.07
	98 = BLANK (NO ANSWER).....	3	0.01
	99 = LEGITIMATE SKIP.....	37225	66.59

How do you think your parents would feel about you smoking one or more packs of cigarettes per day?

YEPPKCIG¹	Len : 2 1HOW PRNTS WLD FEEL: YOU SMOKING 1+ PACK CIGS/DAY		
		Freq	Pct
	1 = Neither approve nor disapprove.....	855	1.53
	2 = Somewhat disapprove.....	860	1.54
	3 = Strongly disapprove.....	16679	29.83
	85 = BAD DATA Logically assigned.....	3	0.01
	89 = LEGITIMATE SKIP Logically assigned.....	2	0.00
	94 = DON'T KNOW.....	200	0.36
	97 = REFUSED.....	78	0.14
	98 = BLANK (NO ANSWER).....	3	0.01
	99 = LEGITIMATE SKIP.....	37225	66.59

YOUTH EXPERIENCES

How do you think your parents would feel about you trying marijuana or hashish once or twice?

YEPMJEV1	Len : 2 1HOW PRNTS WLD FEEL: YOU TRYING MJ/HASH		
	1 = Neither Approve or Disapprove	Freq	Pct
	2 = Somewhat Disapprove	804	1.44
	3 = Strongly Disapprove.....	1112	1.99
	85 = BAD DATA Logically assigned.....	16493	29.50
	89 = LEGITIMATE SKIP Logically assigned.....	3	0.01
	94 = DON'T KNOW.....	2	0.00
	97 = REFUSED	190	0.34
	98 = BLANK (NO ANSWER).....	73	0.13
	99 = LEGITIMATE SKIP	3	0.01
		37225	66.59

How do you think your parents would feel about you using marijuana or hashish once a month or more?

YEPMJMO1	Len : 2 1HOW PRNTS WLD FEEL: YOU USING MJ/HASH MONTHLY		
	1 = Neither Approve or Disapprove	Freq	Pct
	2 = Somewhat Disapprove	673	1.20
	3 = Strongly Disapprove.....	739	1.32
	85 = BAD DATA Logically assigned.....	17008	30.42
	89 = LEGITIMATE SKIP Logically assigned.....	3	0.01
	94 = DON'T KNOW.....	2	0.00
	97 = REFUSED	181	0.32
	98 = BLANK (NO ANSWER).....	71	0.13
	99 = LEGITIMATE SKIP	3	0.01
		37225	66.59

How do you think your parents would feel about you having one or two drinks of an alcoholic beverage nearly every day?

YEPALDLY1	Len : 2 1HOW PRNTS WLD FEEL: YOU DRINKING ALC DAILY		
	1 = Neither Approve or Disapprove	Freq	Pct
	2 = Somewhat Disapprove	719	1.29
	3 = Strongly Disapprove.....	1402	2.51
	85 = BAD DATA Logically assigned.....	16305	29.17
	89 = LEGITIMATE SKIP Logically assigned.....	3	0.01
	94 = DON'T KNOW.....	2	0.00
	97 = REFUSED	177	0.32
	98 = BLANK (NO ANSWER).....	69	0.12
	99 = LEGITIMATE SKIP	3	0.01
		37225	66.59

How do you feel about someone your age smoking one or more packs of cigarettes a day?

YEGPKCIG1	Len : 2 1HOW YOU FEEL S/ONE YOUR AGE SMOKG 1+ PK CIGS/DY		
	1 = Neither approve nor disapprove	Freq	Pct
	2 = Somewhat disapprove	2213	3.96
	3 = Strongly disapprove	2682	4.80
	85 = BAD DATA Logically assigned.....	13553	24.24
	89 = LEGITIMATE SKIP Logically assigned.....	3	0.01
	94 = DON'T KNOW.....	2	0.00
	97 = REFUSED	165	0.30
	98 = BLANK (NO ANSWER).....	59	0.11
	99 = LEGITIMATE SKIP	3	0.01
		37225	66.59

How do you feel about someone your age trying marijuana or hashish once or twice?

YEGMJEV1	Len : 2 1HOW YOU FEEL S/ONE YOUR AGE TRYING MJ/HASH		
	1 = Neither approve nor disapprove	Freq	Pct
	2 = Somewhat disapprove	3660	6.55
	3 = Strongly disapprove	3049	5.45
	85 = BAD DATA Logically assigned.....	11747	21.01
	89 = LEGITIMATE SKIP Logically assigned.....	3	0.01
	94 = DON'T KNOW.....	2	0.00
	97 = REFUSED	164	0.29
	98 = BLANK (NO ANSWER).....	52	0.09
	99 = LEGITIMATE SKIP	3	0.01
		37225	66.59

YOUTH EXPERIENCES

How do you feel about someone your age using marijuana once a month or more?

YEGMJMO¹	Len : 2 1HOW YOU FEEL S/ONE YOUR AGE USING MJ/HASH MONTHLY		
		Freq	Pct
	1 = Neither approve nor disapprove	3498	6.26
	2 = Somewhat disapprove	2891	5.17
	3 = Strongly disapprove	12075	21.60
	85 = BAD DATA Logically assigned	3	0.01
	89 = LEGITIMATE SKIP Logically assigned.....	2	0.00
	94 = DON'T KNOW.....	160	0.29
	97 = REFUSED	48	0.09
	98 = BLANK (NO ANSWER).....	3	0.01
	99 = LEGITIMATE SKIP	37225	66.59

How do you feel about someone your age having one or two drinks of an alcoholic beverage nearly every day?

YEGALDLY¹	Len : 2 1HOW YOU FEEL S/ONE YOUR AGE DRINKING ALC DLY		
		Freq	Pct
	1 = Neither approve nor disapprove	2809	5.02
	2 = Somewhat disapprove	3347	5.99
	3 = Strongly disapprove	12317	22.03
	85 = BAD DATA Logically assigned	3	0.01
	89 = LEGITIMATE SKIP Logically assigned.....	2	0.00
	94 = DON'T KNOW.....	154	0.28
	97 = REFUSED	45	0.08
	98 = BLANK (NO ANSWER).....	3	0.01
	99 = LEGITIMATE SKIP	37225	66.59

How do you think your close friends would feel about you smoking one or more packs of cigarettes a day?

YEFPKCIG¹	Len : 2 1HOW YOU FEEL FRIENDS SMOKING 1+ PACK CIGS/DAY		
		Freq	Pct
	1 = Neither approve nor disapprove	2643	4.73
	2 = Somewhat disapprove	3482	6.23
	3 = Strongly disapprove	12267	21.94
	85 = BAD DATA Logically assigned	3	0.01
	89 = LEGITIMATE SKIP Logically assigned.....	2	0.00
	94 = DON'T KNOW.....	229	0.41
	97 = REFUSED	51	0.09
	98 = BLANK (NO ANSWER).....	3	0.01
	99 = LEGITIMATE SKIP	37225	66.59

How do you think your close friends would feel about you trying marijuana or hashish once or twice?

YEFMJVR¹	Len : 2 1HOW YOU FEEL FRIENDS USING MJ 1X/MO		
		Freq	Pct
	1 = Neither approve nor disapprove	3502	6.26
	2 = Somewhat disapprove	3062	5.48
	3 = Strongly disapprove	11840	21.18
	85 = BAD DATA Logically assigned	3	0.01
	89 = LEGITIMATE SKIP Logically assigned.....	2	0.00
	94 = DON'T KNOW.....	220	0.39
	97 = REFUSED	48	0.09
	98 = BLANK (NO ANSWER).....	3	0.01
	99 = LEGITIMATE SKIP	37225	66.59

How do you think your close friends would feel about you using marijuana or hashish once a month or more?

YEFMJMO¹	Len : 2 1HOW YOU FEEL FRIENDS USING MJ MONTHLY		
		Freq	Pct
	1 = Neither approve nor disapprove	3170	5.67
	2 = Somewhat disapprove	2789	4.99
	3 = Strongly disapprove	12436	22.24
	85 = BAD DATA Logically assigned	3	0.01
	89 = LEGITIMATE SKIP Logically assigned.....	2	0.00
	94 = DON'T KNOW.....	228	0.41
	97 = REFUSED	49	0.09
	98 = BLANK (NO ANSWER).....	3	0.01
	99 = LEGITIMATE SKIP	37225	66.59

YOUTH EXPERIENCES

How do you think your close friends would feel about you having one or two drinks of an alcoholic beverage nearly every day?

YEFALDLY¹ Len : 2 1HOW YOU FEEL FRIENDS DRINKING ALC DAILY

	Freq	Pct
1 = Neither approve nor disapprove	3169	5.67
2 = Somewhat disapprove	3589	6.42
3 = Strongly disapprove	11645	20.83
85 = BAD DATA Logically assigned	3	0.01
89 = LEGITIMATE SKIP Logically assigned.....	2	0.00
94 = DON'T KNOW.....	220	0.39
97 = REFUSED	49	0.09
98 = BLANK (NO ANSWER).....	3	0.01
99 = LEGITIMATE SKIP	37225	66.59

NOTE: In the variables YETLKPAR, YETLKBGF, YETLKOTA and YETLKSOP, codes of 11 were assigned if the respondent indicated that there was no one that he/she could talk to about a serious problem but the respondent also indicated 1 or more people that he/she could talk to about a serious problem.

If you wanted to talk to someone about a serious problem, which of the following people would you turn to?

YETLKNON¹ Len : 2 1THERE IS NOBODY I CAN TALK TO ABOUT SERIOUS PROBS

	Freq	Pct
1 = Response entered	661	1.18
6 = Response not entered.....	17649	31.57
11 = Response entered (& other responses entered).....	244	0.44
85 = BAD DATA Logically assigned	1	0.00
94 = DON'T KNOW.....	85	0.15
97 = REFUSED	33	0.06
98 = BLANK (NO ANSWER).....	5	0.01
99 = LEGITIMATE SKIP	37227	66.59

YETLKPAR¹ Len : 2 1MY MOTHER/FATHER/GUARDIAN

	Freq	Pct
1 = Response entered	12138	21.71
6 = Response not entered.....	6334	11.33
11 = Response entered (YETLKNON=11)	82	0.15
85 = BAD DATA Logically assigned	2	0.00
89 = LEGITIMATE SKIP Logically assigned.....	2	0.00
94 = DON'T KNOW.....	85	0.15
97 = REFUSED	33	0.06
98 = BLANK (NO ANSWER).....	4	0.01
99 = LEGITIMATE SKIP	37225	66.59

YETLKBGF¹ Len : 2 1MY BOYFRIEND/GIRLFRIEND

	Freq	Pct
1 = Response entered	6453	11.54
6 = Response not entered.....	12006	21.48
11 = Response entered (YETLKNON=11)	95	0.17
89 = LEGITIMATE SKIP Logically assigned.....	1	0.00
94 = DON'T KNOW.....	85	0.15
97 = REFUSED	33	0.06
98 = BLANK (NO ANSWER).....	6	0.01
99 = LEGITIMATE SKIP	37226	66.59

YETLKOTA¹ Len : 2 1SOME OTHER ADULT

	Freq	Pct
1 = Response entered	5113	9.15
6 = Response not entered.....	13371	23.92
11 = Response entered (YETLKNON=11)	70	0.13
94 = DON'T KNOW.....	85	0.15
97 = REFUSED	33	0.06
98 = BLANK (NO ANSWER).....	6	0.01
99 = LEGITIMATE SKIP	37227	66.59

YOUTH EXPERIENCES

YETLKSOP¹ Len : 2 1SOME OTHER PERSON

	Freq	Pct
1 = Response entered	7023	12.56
6 = Response not entered.....	11404	20.40
11 = Response entered (YETLKNON=11)	127	0.23
94 = DON'T KNOW.....	85	0.15
97 = REFUSED	33	0.06
98 = BLANK (NO ANSWER).....	6	0.01
99 = LEGITIMATE SKIP	37227	66.59

Now think about the past 12 months, that is, from DATEFILL through today. During the past 12 months, have you talked with at least one of your parents about the dangers of tobacco, alcohol, or drug use? By parents, we mean either your biological parents, adoptive parents, stepparents, or adult guardians -- whether or not they live with you.

YEPRTDNG¹ Len : 2 1HAVE YOU TALKED W/PARENT(S) ABT DANGER OF TOB/ALC

	Freq	Pct
1 = Yes	11105	19.86
2 = No.....	7374	13.19
85 = BAD DATA Logically assigned.....	3	0.01
89 = LEGITIMATE SKIP Logically assigned.....	2	0.00
94 = DON'T KNOW.....	142	0.25
97 = REFUSED	51	0.09
98 = BLANK (NO ANSWER).....	3	0.01
99 = LEGITIMATE SKIP	37225	66.59

During the past 12 months have you participated in a problem solving, communication skills or self-esteem group?

YEPRBSLV¹ Len : 2 1PRBLM SOLVING/COMMUNICATION SKILLS/SELF-ESTEEM GR

	Freq	Pct
1 = Yes	4433	7.93
2 = No.....	13956	24.96
85 = BAD DATA Logically assigned	3	0.01
89 = LEGITIMATE SKIP Logically assigned.....	2	0.00
94 = DON'T KNOW.....	246	0.44
97 = REFUSED	37	0.07
98 = BLANK (NO ANSWER).....	3	0.01
99 = LEGITIMATE SKIP	37225	66.59

During the past 12 months have you participated in a violence prevention program, where you learn ways to avoid fights and control anger?

YEVOPRV¹ Len : 2 1VIOLENCE PREVENTION PROGRAMS

	Freq	Pct
1 = Yes	2987	5.34
2 = No.....	15554	27.82
85 = BAD DATA Logically assigned	3	0.01
89 = LEGITIMATE SKIP Logically assigned.....	2	0.00
94 = DON'T KNOW.....	102	0.18
97 = REFUSED	29	0.05
98 = BLANK (NO ANSWER).....	3	0.01
99 = LEGITIMATE SKIP	37225	66.59

During the past 12 months have you participated in an alcohol, tobacco or drug prevention program outside of school, where you learn about the dangers of using, and how to resist using, alcohol, tobacco, or drugs?

YEDGPRGP¹ Len : 2 1ALCOHOL/TOBACCO/DRUG PREV PGMS OUTSIDE SCHL

	Freq	Pct
1 = Yes	2229	3.99
2 = No.....	16336	29.22
85 = BAD DATA Logically assigned	3	0.01
89 = LEGITIMATE SKIP Logically assigned.....	2	0.00
94 = DON'T KNOW.....	75	0.13
97 = REFUSED	32	0.06
98 = BLANK (NO ANSWER).....	3	0.01
99 = LEGITIMATE SKIP	37225	66.59

YOUTH EXPERIENCES

During the past 12 months have you participated in a program or meeting to help you deal with drug or alcohol use by you or another member of your family, such as Alcoholics Anonymous, Alateen, or individual or group counseling?

YESLFHLP¹ Len : 2 1AA/ALATEEN/INDIVIDUAL OR GROUP COUNSELING

	Freq	Pct
1 = Yes	977	1.75
2 = No.....	17525	31.35
85 = BAD DATA Logically assigned.....	3	0.01
89 = LEGITIMATE SKIP Logically assigned.....	2	0.00
94 = DON'T KNOW.....	122	0.22
97 = REFUSED	48	0.09
98 = BLANK (NO ANSWER).....	3	0.01
99 = LEGITIMATE SKIP	37225	66.59

During the past 12 months have you participated in pregnancy or sexually transmitted disease prevention programs?

YEPRGSTD¹ Len : 2 1PREGNANCY OR SEXUALLY TRANSMITTED DISEASE PGMS

	Freq	Pct
1 = Yes	2281	4.08
2 = No.....	16283	29.13
85 = BAD DATA Logically assigned.....	3	0.01
89 = LEGITIMATE SKIP Logically assigned.....	2	0.00
94 = DON'T KNOW.....	68	0.12
97 = REFUSED	40	0.07
98 = BLANK (NO ANSWER).....	3	0.01
99 = LEGITIMATE SKIP	37225	66.59

During the past 12 months, in how many different kinds of school-based activities, such as team sports, cheerleading, choir, band, student government, or clubs, have you participated?

YESCHACT¹ Len : 2 1# OF SCHOOL-BASED ACT. PARTIC. IN PAST 12 MONTHS

	Freq	Pct
0 = None.....	3287	5.88
1 = One	4678	8.37
2 = Two	4513	8.07
3 = 3 or more	6103	10.92
85 = BAD DATA Logically assigned.....	3	0.01
89 = LEGITIMATE SKIP Logically assigned.....	2	0.00
94 = DON'T KNOW.....	61	0.11
97 = REFUSED	30	0.05
98 = BLANK (NO ANSWER).....	3	0.01
99 = LEGITIMATE SKIP	37225	66.59

During the past 12 months, in how many different kinds of community-based activities, such as volunteer activities, sports, clubs, or groups have you participated?

YECOMACT¹ Len : 2 1# OF COMM.-BASED ACT. PARTIC. IN PAST 12 MONTHS

	Freq	Pct
0 = None.....	5164	9.24
1 = One	5313	9.50
2 = Two	3770	6.74
3 = 3 or more	4283	7.66
85 = BAD DATA Logically assigned.....	3	0.01
89 = LEGITIMATE SKIP Logically assigned.....	2	0.00
94 = DON'T KNOW.....	113	0.20
97 = REFUSED	29	0.05
98 = BLANK (NO ANSWER).....	3	0.01
99 = LEGITIMATE SKIP	37225	66.59

YOUTH EXPERIENCES

During the past 12 months, in how many different kinds of church or faith-based activities, such as clubs, youth groups, Saturday or Sunday school, prayer groups, youth trips, service or volunteer activities have you participated?

YEFAIACT¹ Len : 2 1# OF FAITH-BASED ACT. PARTIC. IN PAST 12 MONTHS

	Freq	Pct
0 = None.....	6828	12.21
1 = One	4199	7.51
2 = Two	2434	4.35
3 = 3 or more.....	5053	9.04
85 = BAD DATA Logically assigned.....	3	0.01
89 = LEGITIMATE SKIP Logically assigned.....	2	0.00
94 = DON'T KNOW.....	117	0.21
97 = REFUSED	41	0.07
98 = BLANK (NO ANSWER).....	3	0.01
99 = LEGITIMATE SKIP	37225	66.59

During the past 12 months, in how many different kinds of other activities, such as dance lessons, piano lessons, karate lessons, or horseback riding lessons, have you participated?

YEOTHACT¹ Len : 2 1# OF OTHER ACT. PARTIC. IN PAST 12 MONTHS

	Freq	Pct
0 = None.....	10650	19.05
1 = One	4280	7.66
2 = Two	1674	2.99
3 = 3 or more.....	1965	3.51
85 = BAD DATA Logically assigned.....	3	0.01
89 = LEGITIMATE SKIP Logically assigned.....	2	0.00
94 = DON'T KNOW.....	76	0.14
97 = REFUSED	27	0.05
98 = BLANK (NO ANSWER).....	3	0.01
99 = LEGITIMATE SKIP	37225	66.59

During the past 12 months have you had a special class about drugs or alcohol in school?

YEDECLAS¹ Len : 2 1A SPECIAL CLASS ABOUT DRUGS OR ALCOHOL

	Freq	Pct
1 = Yes.....	8245	14.75
2 = No.....	8890	15.90
85 = BAD DATA Logically assigned.....	1	0.00
89 = LEGITIMATE SKIP Logically assigned.....	2	0.00
94 = DON'T KNOW.....	86	0.15
97 = REFUSED	30	0.05
98 = BLANK (NO ANSWER).....	101	0.18
99 = LEGITIMATE SKIP	38550	68.96

During the past 12 months have you had films, lectures, discussions, or printed information about drugs or alcohol in one of your regular school classes such as health or physical education?

YEDERGLR¹ Len : 2 1FILMS/LECTURES/DISCUS/INFO ABOUT DRG/ALC IN CLASS

	Freq	Pct
1 = Yes.....	11497	20.57
2 = No.....	5635	10.08
85 = BAD DATA Logically assigned.....	1	0.00
89 = LEGITIMATE SKIP Logically assigned.....	2	0.00
94 = DON'T KNOW.....	92	0.16
97 = REFUSED	27	0.05
98 = BLANK (NO ANSWER).....	101	0.18
99 = LEGITIMATE SKIP	38550	68.96

YOUTH EXPERIENCES

During the past 12 months have you had films, lectures, discussions, or printed information about drugs or alcohol outside of one of your regular classes such as in a special assembly?

YEDESPCL¹ Len : 2 1FILMS/LECTURES/DISCUS/INFO ABOUT DRG/ALC OUT CLAS

	Freq	Pct
1 = Yes	6987	12.50
2 = No.....	10102	18.07
85 = BAD DATA Logically assigned.....	1	0.00
89 = LEGITIMATE SKIP Logically assigned.....	2	0.00
94 = DON'T KNOW.....	129	0.23
97 = REFUSED	33	0.06
98 = BLANK (NO ANSWER).....	101	0.18
99 = LEGITIMATE SKIP	38550	68.96

During the past 12 months have you seen or heard any alcohol or drug prevention messages from sources outside school such as posters, pamphlets, radio, or TV?

YEPVNTYR¹ Len : 2 1SEEN/HEARD ALC/DRG PREV MESSAGES FRM SOURC OUT SC

	Freq	Pct
1 = Yes	15056	26.93
2 = No.....	3453	6.18
85 = BAD DATA Logically assigned.....	3	0.01
89 = LEGITIMATE SKIP Logically assigned.....	2	0.00
94 = DON'T KNOW.....	130	0.23
97 = REFUSED	33	0.06
98 = BLANK (NO ANSWER).....	2	0.00
99 = LEGITIMATE SKIP	37226	66.59

During the past 12 months, how many times did you attend religious services? Please do not include special occasions such as weddings, funerals, or other special events in your answer.

YERLGSVC¹ Len : 2 1PAST 12 MOS, HOW MANY RELIG. SERVICES

	Freq	Pct
1 = 0 times.....	6005	10.74
2 = 1 to 2 times.....	2548	4.56
3 = 3 to 5 times.....	1545	2.76
4 = 6 to 24 times.....	2388	4.27
5 = 25 to 52 times.....	2408	4.31
6 = More than 52 times.....	3421	6.12
85 = BAD DATA Logically assigned.....	3	0.01
89 = LEGITIMATE SKIP Logically assigned.....	2	0.00
94 = DON'T KNOW.....	288	0.52
97 = REFUSED	69	0.12
98 = BLANK (NO ANSWER).....	3	0.01
99 = LEGITIMATE SKIP	37225	66.59

These next questions are about the role that religious beliefs may play in your life. For each statement, please indicate whether you strongly disagree, disagree, agree, or strongly agree.

Your religious beliefs are a very important part of your life.

YERLGIMP¹ Len : 2 1MY RELIGIOUS BELIEFS ARE VERY IMPORTANT

	Freq	Pct
1 = Strongly Disagree	1899	3.40
2 = Disagree.....	2523	4.51
3 = Agree.....	7619	13.63
4 = Strongly Agree.....	6236	11.15
85 = BAD DATA Logically assigned.....	3	0.01
89 = LEGITIMATE SKIP Logically assigned.....	2	0.00
94 = DON'T KNOW.....	283	0.51
97 = REFUSED	112	0.20
98 = BLANK (NO ANSWER).....	3	0.01
99 = LEGITIMATE SKIP	37225	66.59

YOUTH EXPERIENCES

Your religious beliefs influence how you make decisions in your life.

YERLDCSN¹	Len : 2	1MY RELIGIOUS BELIEFS INFLUENCE MY DECISIONS		
			Freq	Pct
		1 = Strongly Disagree	2252	4.03
		2 = Disagree	3790	6.78
		3 = Agree.....	7387	13.21
		4 = Strongly Agree.....	4825	8.63
		85 = BAD DATA Logically assigned.....	3	0.01
		89 = LEGITIMATE SKIP Logically assigned.....	2	0.00
		94 = DON'T KNOW.....	296	0.53
		97 = REFUSED	122	0.22
		98 = BLANK (NO ANSWER).....	3	0.01
		99 = LEGITIMATE SKIP	37225	66.59

It is important that your friends share your religious beliefs.

YERLFRND¹	Len : 2	1IT IS IMPORTANT THAT MY FRIENDS SHARE REL BELIEFS		
			Freq	Pct
		1 = Strongly Disagree	5058	9.05
		2 = Disagree	7019	12.56
		3 = Agree.....	4556	8.15
		4 = Strongly Agree.....	1610	2.88
		85 = BAD DATA Logically assigned.....	3	0.01
		89 = LEGITIMATE SKIP Logically assigned.....	2	0.00
		94 = DON'T KNOW.....	317	0.57
		97 = REFUSED	112	0.20
		98 = BLANK (NO ANSWER).....	3	0.01
		99 = LEGITIMATE SKIP	37225	66.59

RECODED YOUTH EXPERIENCES

RECODED YOUTH EXPERIENCES

NOTE: The variables in this section are recoded variables that were created from one or more of the edited variables from the preceding section.

MVIN5YR2	Len : 1 NUM OF TIMES YOUTH MOVED IN PAST 5 YRS		
	. = Otherwise (YEMOV5Y2=985,989,994,997,998,999)	Freq	Pct
	1 = More than 1 time (YEMOV5Y2=2 to 6).....	37625	67.30
	2 = None or one time (YEMOV5Y2=0,1).....	4563	8.16
		13717	24.54
SCHFELT	Len : 1 HOW YTH FELT: ABT GOING TO SCHL IN PAST YR		
	. = Otherwise (YESCHFLT=85,89,94,97,98,99)	Freq	Pct
	1 = Liked A Lot/Kind of Liked (YESCHFLT=1,2).....	38678	69.19
	2 = Didn't Like Very Much/Hated (YESCHFLT=3,4)	13536	24.21
		3691	6.60
SCHWORK	Len : 1 HOW YTH FELT: SCHL WORK IMPT IN PST YR		
	. = Otherwise (YESCHWRK=85,89,94,97,98,99)	Freq	Pct
	1 = Always/Sometimes (YESCHWRK=1,2).....	38698	69.22
	2 = Seldom/Never (YESCHWRK=3,4)	13357	23.89
		3850	6.89
SCHIMPT	Len : 1 HOW YTH FELT: THINGS LEARNED IN PST YR IMP IN LIFE		
	. = Otherwise (YESCHIMP=85,89,94,97,98,99)	Freq	Pct
	1 = Very/Somewhat Important (YESCHIMP=1,2).....	38700	69.22
	2 = Very/Somewhat Unimportant (YESCHIMP=3,4).....	15116	27.04
		2089	3.74
SCHINTST	Len : 1 HOW YTH FELT: CLASS AT SCHL INTERST IN PST YR		
	. = Otherwise (YESCHINT=85,89,94,97,98,99).....	Freq	Pct
	1 = Very/Somewhat Interesting (YESCHINT=1,2)	38693	69.21
	2 = Very/Somewhat Boring (YESCHINT=3,4)	13054	23.35
		4158	7.44
TCHGJOB	Len : 1 TEACHER LET YTH KNOW DOING GOOD JOB IN PST YR		
	. = Otherwise (YETCGJOB=85,89,94,97,98,99).....	Freq	Pct
	1 = Always/Sometimes (YETCGJOB=1,2)	38718	69.26
	2 = Seldom/Never (YETCGJOB=3,4).....	13525	24.19
		3662	6.55
AVGGRADE	Len : 1 GRADE AVG FOR LAST GRADING PERIOD COMPLETED		
	. = Otherwise (YELSTGRD=5,85,89,94,97,98,99).....	Freq	Pct
	1 = D or Lower (YELSTGRD=4).....	39421	70.51
	2 = A, B, or C (YELSTGRD=1,2,3).....	1193	2.13
		15291	27.35
STNDSCIG	Len : 1 STUDENTS IN YTH GRADE SMOKE CIGARETTES		
	. = Otherwise (YESTSCIG=85,89,94,97,98,99).....	Freq	Pct
	1 = All/Most (YESTSCIG=3,4).....	39082	69.91
	2 = Few/None (YESTSCIG=1,2).....	5210	9.32
		11613	20.77
STNDSMJ	Len : 1 STUDENTS IN YTH GRADE USE MJ/HASHISH		
	. = Otherwise (YESTSMJ=85,89,94,97,98,99)	Freq	Pct
	1 = All/Most (YESTSMJ=3,4)	39372	70.43
	2 = Few/None (YESTSMJ=1,2).....	3952	7.07
		12581	22.50
STNDALC	Len : 1 STUDENTS IN YTH GRADE DRINK ALC BEVERAGES		
	. = Otherwise (YESTSALC=85,89,94,97,98,99)	Freq	Pct
	1 = All/Most (YESTSALC=3,4)	39215	70.15
	2 = Few/None (YESTSALC=1,2).....	7570	13.54
		9120	16.31

RECODED YOUTH EXPERIENCES

STNDDNK	Len : 1 STUDENTS IN YTH GRADE GET DRUNK ONCE/WK		
	. = Otherwise (YESTSDNK=85,89,94,97,98,99).....	Freq	Pct
	1 = All/Most (YESTSDNK=3,4).....	39397	70.47
	2 = None/Few (YESTSDNK=1,2).....	3029	5.42
		13479	24.11
PARCHKHW	Len : 1 PARENTS CHECK IF HMWK DONE IN PST YR		
	. = Otherwise (YEPCHKHW=85,89,94,97,98,99).....	Freq	Pct
	1 = Always/Sometimes (YEPCHKHW=1,2).....	38714	69.25
	2 = Seldom/Never (YEPCHKHW=3,4).....	13694	24.50
		3497	6.26
PARHLPHW	Len : 1 PARENTS HELP W/ HMWK IN PST YR		
	. = Otherwise (YEPHLPHW=85,89,94,97,98,99).....	Freq	Pct
	1 = Always/Sometimes (YEPHLPHW=1,2).....	38733	69.28
	2 = Seldom/Never (YEPHLPHW=3,4).....	13764	24.62
		3408	6.10
PRCHORE2	Len : 1 PARENTS MAKE YTH DO CHORES AROUND HOUSE IN PST YR		
	. = Otherwise (YEPCHORE=85,89,94,97,98,99).....	Freq	Pct
	1 = Always/Sometimes (YEPCHORE=1,2).....	37294	66.71
	2 = Seldom/Never (YEPCHORE=3,4).....	16274	29.11
		2337	4.18
PRLMTTV2	Len : 1 PARENTS LIMIT AMT OF TV IN PST YR		
	. = Otherwise (YEPLMTTV=85,89,94,97,98,99).....	Freq	Pct
	1 = Always/Sometimes (YEPLMTTV=1,2).....	37348	66.81
	2 = Seldom/Never (YEPLMTTV=3,4).....	6971	12.47
		11586	20.72
PARLMTSN	Len : 1 PARENTS LIMIT TIME OUT ON SCH NIGHT IN PST YR		
	. = Otherwise (YEPLMTSN=85,89,94,97,98,99).....	Freq	Pct
	1 = Always/Sometimes (YEPLMTSN=1,2).....	38869	69.53
	2 = Seldom/Never (YEPLMTSN=3,4).....	11689	20.91
		5347	9.56
PRGDJOB2	Len : 1 PARENTS TELL YTH HAD DONE GOOD JOB IN PST YR		
	. = Otherwise (YEPGDJOB=85,89,94,97,98,99).....	Freq	Pct
	1 = Always/Sometimes (YEPGDJOB=1,2).....	37309	66.74
	2 = Seldom/Never (YEPGDJOB=3,4).....	15919	28.48
		2677	4.79
PRPROUD2	Len : 1 PARENTS TELL YTH PROUD OF THINGS DONE IN PST YR		
	. = Otherwise (YEPPROUD=85,89,94,97,98,99).....	Freq	Pct
	1 = Always/Sometimes (YEPPROUD=1,2).....	37300	66.72
	2 = Seldom/Never (YEPPROUD=3,4).....	15795	28.25
		2810	5.03
ARGUPAR	Len : 1 TIMES ARGUED/HAD A FIGHT WITH ONE PARENT IN PST YR		
	. = Otherwise (YEYARGUP=85,89,94,97,98,99).....	Freq	Pct
	1 = 9 or Fewer (YEYARGUP=1,2,3,4).....	37440	66.97
	2 = 10 or More (YEYARGUP=5).....	13893	24.85
		4572	8.18
YOFIGHT2	Len : 1 YOUTH HAD SERIOUS FIGHT AT SCHOOL/WORK		
	. = Otherwise (YEYFGTSW=85,89,94,97,98,99).....	Freq	Pct
	1 = One or more times (YEYFGTSW=2,3,4,5).....	37299	66.72
	2 = None (YEYFGTSW=1).....	4453	7.97
		14153	25.32

RECODED YOUTH EXPERIENCES

YOGRPFT2	Len : 1 YOUTH FOUGHT W/GROUP VS OTHER GROUP		
	. = Otherwise (YEYFGTGP=85,89,94,97,98,99).....	Freq	Pct
	1 = One or more times (YEYFGTGP=2,3,4,5).....	37298	66.72
	2 = None (YEYFGTGP=1).....	3249	5.81
		15358	27.47
YOHGUN2	Len : 1 YOUTH CARRIED A HANDGUN		
	. = Otherwise (YEYHGUN=85,89,94,97,98,99).....	Freq	Pct
	1 = One or more times (YEYHGUN=2,3,4,5).....	37284	66.69
	2 = None (YEYHGUN=1).....	659	1.18
		17962	32.13
YOSELL2	Len : 1 YOUTH SOLD ILLEGAL DRUGS		
	. = Otherwise (YEYSELL=85,89,94,97,98,99).....	Freq	Pct
	1 = One or more times (YEYSELL=2,3,4,5).....	37275	66.68
	2 = None (YEYSELL=1).....	654	1.17
		17976	32.15
YOSTOLE2	Len : 1 YOUTH STOLE/TRIED TO STEAL ITEM >\$50		
	. = Otherwise (YEYSTOLE=85,89,94,97,98,99).....	Freq	Pct
	1 = One or more times (YEYSTOLE=2,3,4,5).....	37284	66.69
	2 = None (YEYSTOLE=1).....	827	1.48
		17794	31.83
YOATTAK2	Len : 1 YOUTH ATTACKED W/INTENT TO SERIOUSLY HARM		
	. = Otherwise (YEYATTAK=85,89,94,97,98,99).....	Freq	Pct
	1 = One or more times (YEYATTAK=2,3,4,5).....	37288	66.70
	2 = None (YEYATTAK=1).....	1465	2.62
		17152	30.68
PRPKCIG2	Len : 1 YTH THINK: PARENTS FEEL ABT YTH SMOKE PACK CIG/DAY		
	. = Otherwise (YEPPKCIG=85,89,94,97,98,99).....	Freq	Pct
	1 = Strongly disapprove (YEPPKCIG=3).....	37511	67.10
	2 = Somewhat disapprove or neither (YEPPKCIG=1,2).....	16679	29.83
		1715	3.07
PRMJEV2	Len : 1 YTH THINK: PARENTS FEEL ABT YTH TRY MJ/HASH		
	. = Otherwise (YEPMJEVR=85,89,94,97,98,99).....	Freq	Pct
	1 = Strongly disapprove (YEPMJEVR=3).....	37496	67.07
	2 = Somewhat disapprove or neither (YEPMJEVR=1,2).....	16493	29.50
		1916	3.43
PRMJMO	Len : 1 YTH THINK: PARENTS FEEL ABT YTH USE MJ/HASH MNTHLY		
	. = Otherwise (YEPMJMO=85,89,94,97,98,99).....	Freq	Pct
	1 = Strongly Disapprove (YEPMJMO=3).....	37485	67.05
	2 = Somewhat Dis/Neither App Nor Dis (YEPMJMO=1,2).....	17008	30.42
		1412	2.53
PRALDLY2	Len : 1 YTH THINK: PARNTS FEEL ABT YTH DRK 1-2 ALC BEV/DAY		
	. = Otherwise (YEPALDLY=85,89,94,97,98,99).....	Freq	Pct
	1 = Strongly disapprove (YEPALDLY=3).....	37479	67.04
	2 = Somewhat disapprove or neither (YEPALDLY=1,2).....	16305	29.17
		2121	3.79
YFLPKCG2	Len : 1 HOW YTH FEELS: PEERS SMOKE PACK/DAY CIG		
	. = Otherwise (YEGPKCIG=85,89,94,97,98,99).....	Freq	Pct
	1 = Somewhat or strongly disapprove (YEGPKCIG=2,3).....	37457	67.00
	2 = Neither approve or disapprove (YEGPKCIG=1).....	16235	29.04
		2213	3.96

RECODED YOUTH EXPERIENCES

YFLTMRJ2	Len : 1 HOW YTH FEELS: PEERS TRY MJ/HASH		
	. = Otherwise (YEGMJEV=85,89,94,97,98,99)	Freq	Pct
	1 = Somewhat or strongly disapprove (YEGMJEV=2,3)	37449	66.99
	2 = Neither approve or disapprove (YEGMJEV=1)	14796	26.47
		3660	6.55
YFLMJMO	Len : 1 HOW YTH FEELS: PEERS USING MJ/HASH MONTHLY		
	. = Otherwise (YEGMJMO=85,89,94,97,98,99)	Freq	Pct
	1 = Strongly/Somewhat Disapprove (YEGMJMO=2,3)	37441	66.97
	2 = Neither Approve Nor Disapprove (YEGMJMO=1)	14966	26.77
		3498	6.26
YFLADLY2	Len : 1 HOW YTH FEELS: PEERS DRNK 1-2 ALC BEV/DAY		
	. = Otherwise (YEGALDLY=85,89,94,97,98,99)	Freq	Pct
	1 = Somewhat or strongly disapprove (YEGALDLY=2,3)	37432	66.96
	2 = Neither approve or disapprove (YEGALDLY=1)	15664	28.02
		2809	5.02
FRDPCIG2	Len : 1 YTH THINK: CLSE FRND FEEL ABT YTH SMK 1+ PAC DAILY		
	. = Otherwise (YEFKPCIG=85,89,94,97,98,99)	Freq	Pct
	1 = Strongly/Somewhat Disapprove (YEFKPCIG=2,3)	37513	67.10
	2 = Neither Approve Nor Disapprove (YEFKPCIG=1)	15749	28.17
		2643	4.73
FRDMEVR2	Len : 1 YTH THINK: CLOSE FRNDS FEEL ABT YTH TRY MJ/HASH		
	. = Otherwise (YEFMJEV=85,89,94,97,98,99)	Freq	Pct
	1 = Strongly/Somewhat Disapprove (YEFMJEV=2,3)	37501	67.08
	2 = Neither Approve Nor Disapprove (YEFMJEV=1)	14902	26.66
		3502	6.26
FRDMJMON	Len : 1 YTH THINK: CLSE FRNDS FEEL ABT YTH USE MJ/HASH MON		
	. = Otherwise (YEFMJMO=85,89,94,97,98,99)	Freq	Pct
	1 = Strongly/Somewhat Disapprove (YEFMJMO=2,3)	37510	67.10
	2 = Neither Approve Nor Disapprove (YEFMJMO=1)	15225	27.23
		3170	5.67
FRDADLY2	Len : 1 YTH THINK: CLSE FRND FEEL ABT YTH HAVE 1-2 ALC/DAY		
	. = Otherwise (YEFALDLY=85,89,94,97,98,99)	Freq	Pct
	1 = Strongly/Somewhat Disapprove (YEFALDLY=2,3)	37502	67.08
	2 = Neither Approve Nor Disapprove (YEFALDLY=1)	15234	27.25
		3169	5.67
<p>The following variable, TALKPROB, was created from the variables containing information on who youths would talk with about serious problems: No one (YETLKNON), parent/guardian (YETLKPAR), boyfriend/girlfriend (YETLKBGF), other adults (YETLKOTA), or some other person (YETLKSOP). Youths who did not report a positive response to at least one of the source variables, youths who reported both being able to talk with no one (YETLKNON=11) and being able to talk to someone (YETLKPAR, YETLKBGF, YETLKOTA, or YETLKSOP=11), and respondents over the age of 17 (all source variables = 99) were coded as SAS missing.</p>			
TALKPROB	Len : 1 WHO YTH TALKS WITH ABOUT SERIOUS PROBLEMS		
	. = Otherwise (See comment above)	Freq	Pct
	1 = No One (YETLKNON=1)	37595	67.25
	2 = Someone (YETLKPAR, YETLKBGF, YETLKOTA, or YETLKSOP=1)	661	1.18
		17649	31.57
PRTALK3	Len : 1 TALKED W/PARENT ABT DANGER TOB/ALC/DRG		
	. = Otherwise (YEPRTDNG=85,89,94,97,98,99)	Freq	Pct
	1 = Yes (YEPRTDNG=1)	37426	66.95
	2 = No (YEPRTDNG=2)	11105	19.86
		7374	13.19

RECODED YOUTH EXPERIENCES

PRBSOLV2	Len : 1 PARTICIPATED IN PRBSLV/COMMSKILL/SELFESTEEM GROUP		
	. = Otherwise (YEPRBSLV=85,89,94,97,98,99)	Freq	Pct
	1 = Yes (YEPRBSLV=1)	37516	67.11
	2 = No (YEPRBSLV=2)	4433	7.93
		13956	24.96
PREVIOL2	Len : 1 PARTICIPATED IN VIOLENCE PREVENTION PROGRAM		
	. = Otherwise (YEVIOPRV=85,89,94,97,98,99)	Freq	Pct
	1 = Yes (YEVIOPRV=1)	37364	66.83
	2 = No (YEVIOPRV=2)	2987	5.34
		15554	27.82
PRVDRGO2	Len : 1 PARTICIPATED IN DRUG PREV PROGRAM OUTSIDE SCHOOL		
	. = Otherwise (YEDGPRGP=85,89,94,97,98,99)	Freq	Pct
	1 = YES (YEDGPRGP=1)	37340	66.79
	2 = NO (YEDGPRGP=2)	2229	3.99
		16336	29.22
GRPCNSL2	Len : 1 PARTICIPATED IN PROGRAM TO HELP SUBSTANCE ABUSE		
	. = Otherwise (YESLFHLP=85,89,94,97,98,99)	Freq	Pct
	1 = Yes (YESLFHLP=1)	37403	66.90
	2 = No (YESLFHLP=2)	977	1.75
		17525	31.35
PREGPGM2	Len : 1 PARTICIPATED IN PREG/STD PREV PROGRAM		
	. = Otherwise (YEPRGSTD=85,89,94,97,98,99)	Freq	Pct
	1 = Yes (YEPRGSTD=1)	37341	66.79
	2 = No (YEPRGSTD=2)	2281	4.08
		16283	29.13
<p>The following variable, YTHACT2 was created by counting the number of positive responses reported over the following 4 youth activity questions: School-based (YESCHACT), community-based (YECOMACT), church or faith-based (YEFIACT), or other activities (YEOTHACT). Youth respondents who reported participation in 2 or more activities were included in the two or more category regardless of how many other activity questions were answered. Youth respondents who did not answer 2 or more of the 4 youth activity questions with a "yes" or "no" response were coded as SAS missing. To be included in the none or one category, a youth respondent must have answered 2 or more of the activity questions and reported they participated in either zero or one activity.</p>			
YTHACT2	Len : 1 YTH PARTICPATED IN YOUTH ACTIVITIES		
	. = Otherwise (See comment above)	Freq	Pct
	1 = None or 1 Activity (See comment above)	37289	66.70
	2 = 2 or More Activities (2 or more source vars=1)	2720	4.87
		15896	28.43
DGSPCLS2	Len : 1 YOUTH TAKEN SPECIAL CLASS ABOUT DRUGS		
	. = Otherwise (YEDECLAS=85,89,94,97,98,99)	Freq	Pct
	1 = Yes (YEDECLAS=1)	38770	69.35
	2 = No (YEDECLAS=2)	8245	14.75
		8890	15.90
DGRGCLS2	Len : 1 YOUTH DRUG EDUC IN REGULAR CLASS		
	. = Otherwise (YEDERGLR=85,89,94,97,98,99)	Freq	Pct
	1 = Yes (YEDERGLR=1)	38773	69.36
	2 = No (YEDERGLR=2)	11497	20.57
		5635	10.08
DRGLECT2	Len : 1 YOUTH DRUG EDUC OUTSIDE REG CLASS		
	. = Otherwise (YEDESPCL=85,89,94,97,98,99)	Freq	Pct
	1 = Yes (YEDESPCL=1)	38816	69.43
	2 = No (YEDESPCL=2)	6987	12.50
		10102	18.07

RECORDED YOUTH EXPERIENCES

DRPRVME3	Len : 1	YOUTH SEEN DRUG PREV MSG OUTSIDE SCH		
		. = Otherwise (YEPVNTYR=85,89,94,97,98,99).....	Freq	Pct
		1 = Yes (YEPVNTYR=1).....	37396	66.89
		2 = No (YEPVNTYR=2).....	15056	26.93
			3453	6.18
ANYEDUC3	Len : 1	YOUTH HAD ANY DRUG EDUC IN SCHOOL		
		. = OTHERWISE.....	Freq	Pct
		1 = Yes (DGSPCLS2=1 OR DGRGCLS2=1 OR DRGLECT2=1).....	38762	69.34
		2 = No (DGSPCLS2=2 & DGRGCLS2=2 & DRGLECT2=2).....	13308	23.80
		3835	6.86	
RLGATTD	Len : 1	NUM TIMES ATTEND RELIG SERVICES IN PST YR		
		. = Otherwise (YERLGSVC=85,89,94,97,98,99).....	Freq	Pct
		1 = 25 or more (YERLGSVC=5,6).....	37590	67.24
		2 = Less than 25 (YERLGSVC=1,2,3,4).....	5829	10.43
		12486	22.33	
RLGIMPT	Len : 1	RELIG BELIEFS VERY IMPORTANT IN LIFE		
		. = Otherwise (YERLGIMP=85,89,94,97,98,99).....	Freq	Pct
		1 = Agree/Strongly Agree (YERLGIMP=3,4).....	37628	67.31
		2 = Disagree/Strongly Disagree (YERLGIMP=1,2).....	13855	24.78
		4422	7.91	
RLGDSCN	Len : 1	RELIG BELIEFS INFLUENCE LIFE DECISIONS		
		. = Otherwise (YERLDCSN=85,89,94,97,98,99).....	Freq	Pct
		1 = Agree/Strongly Agree (YERLDCSN=3,4).....	37651	67.35
		2 = Disagree/Strongly Disagree (YERLDCSN=1,2).....	12212	21.84
		6042	10.81	
RLGFRND	Len : 1	IMPT FOR FRNDS TO SHARE RELIG BELIEFS		
		. = Otherwise (YERLFRND=85,89,94,97,98,99).....	Freq	Pct
		1 = Agree/Strongly Agree (YERLFRND=3,4).....	37662	67.37
		2 = Disagree/Strongly Disagree (YERLFRND=1,2).....	6166	11.03
		12077	21.60	

ADULT MENTAL HEALTH

ADULT MENTAL HEALTH

The next questions are about problems with your emotions, nerves, or mental health in the past 12 months.

Most people have periods when they are not at their best emotionally. Think of one month in the past 12 months when you were the most depressed, anxious, or emotionally stressed. If there was no month like this, think of a typical month.

During that month, how often did you feel nervous?

DSTNRVOS¹	Len : 2 1HOW OFT FELT NERVOUS IN WORST MONTH, PST 12 MOS		
		Freq	Pct
	1 = All of the time.....	1384	2.48
	2 = Most of the time.....	3596	6.43
	3 = Some of the time.....	8684	15.53
	4 = A little of the time.....	12667	22.66
	5 = None of the time.....	10603	18.97
	85 = BAD DATA Logically assigned.....	2	0.00
	89 = LEGITIMATE SKIP Logically assigned.....	2	0.00
	94 = DON'T KNOW.....	163	0.29
	97 = REFUSED.....	116	0.21
	98 = BLANK (NO ANSWER).....	12	0.02
	99 = LEGITIMATE SKIP.....	18676	33.41

During that same month when you were at your worst emotionally...

how often did you feel hopeless?

DSTHOPLS¹	Len : 2 1HOW OFTEN FELT HOPELESS IN WORST MONTH		
		Freq	Pct
	1 = All of the time.....	1380	2.47
	2 = Most of the time.....	2762	4.94
	3 = Some of the time.....	5604	10.02
	4 = A little of the time.....	8150	14.58
	5 = None of the time.....	19072	34.12
	85 = BAD DATA Logically assigned.....	2	0.00
	89 = LEGITIMATE SKIP Logically assigned.....	2	0.00
	94 = DON'T KNOW.....	126	0.23
	97 = REFUSED.....	119	0.21
	98 = BLANK (NO ANSWER).....	12	0.02
	99 = LEGITIMATE SKIP.....	18676	33.41

During that same month when you were at your worst emotionally...

how often did you feel restless or fidgety?

DSTRSTLS¹	Len : 2 1HOW OFTEN FELT RESTLESS IN WORST MONTH		
		Freq	Pct
	1 = All of the time.....	1572	2.81
	2 = Most of the time.....	3501	6.26
	3 = Some of the time.....	7617	13.62
	4 = A little of the time.....	10527	18.83
	5 = None of the time.....	13726	24.55
	85 = BAD DATA Logically assigned.....	2	0.00
	89 = LEGITIMATE SKIP Logically assigned.....	2	0.00
	94 = DON'T KNOW.....	149	0.27
	97 = REFUSED.....	121	0.22
	98 = BLANK (NO ANSWER).....	12	0.02
	99 = LEGITIMATE SKIP.....	18676	33.41

ADULT MENTAL HEALTH

During that same month when you were at your worst emotionally...

how often did you feel so sad or depressed that nothing could cheer you up?

DSTCHEER¹ Len : 2 1HOW OFTEN COULDN'T BE CHEERED UP IN WORST MONTH

	Freq	Pct
1 = All of the time.....	1377	2.46
2 = Most of the time	2931	5.24
3 = Some of the time.....	5386	9.63
4 = A little of the time	8196	14.66
5 = None of the time	19091	34.15
85 = BAD DATA Logically assigned.....	2	0.00
89 = LEGITIMATE SKIP Logically assigned.....	2	0.00
94 = DON'T KNOW.....	122	0.22
97 = REFUSED	110	0.20
98 = BLANK (NO ANSWER).....	12	0.02
99 = LEGITIMATE SKIP	18676	33.41

During that same month when you were at your worst emotionally...

how often did you feel that everything was an effort?

DSTEFFRT¹ Len : 2 1HOW OFT FELT EVERYTHING AN EFFORT IN WORST MON

	Freq	Pct
1 = All of the time.....	2098	3.75
2 = Most of the time	3695	6.61
3 = Some of the time.....	6711	12.00
4 = A little of the time	9824	17.57
5 = None of the time	14524	25.98
85 = BAD DATA Logically assigned.....	2	0.00
89 = LEGITIMATE SKIP Logically assigned.....	2	0.00
94 = DON'T KNOW.....	225	0.40
97 = REFUSED	136	0.24
98 = BLANK (NO ANSWER).....	12	0.02
99 = LEGITIMATE SKIP	18676	33.41

During that same month when you were at your worst emotionally...

how often did you feel down on yourself, no good, or worthless?

DSTNGOOD¹ Len : 2 1HOW OFTEN FELT NO GOOD IN WORST MONTH

	Freq	Pct
1 = All of the time.....	1628	2.91
2 = Most of the time	2936	5.25
3 = Some of the time.....	5310	9.50
4 = A little of the time	8318	14.88
5 = None of the time	18778	33.59
85 = BAD DATA Logically assigned.....	2	0.00
89 = LEGITIMATE SKIP Logically assigned.....	2	0.00
94 = DON'T KNOW.....	122	0.22
97 = REFUSED	121	0.22
98 = BLANK (NO ANSWER).....	12	0.02
99 = LEGITIMATE SKIP	18676	33.41

RECODED ADULT MENTAL HEALTH

RECODED ADULT MENTAL HEALTH

NOTE: The variables in this section are recoded variables that were created from one or more of the variables from the following two sections: Adult Mental Health or Recoded Substance Dependence and Abuse.

NOTE: This section contains 2 sets of SPD recoded variables. The first set (SPD_USCR and SPD_UADJ) is based only on the K6 questions in the 2005 questionnaire. The second set (K6SMXADJ and SPDYRADJ) is also based on the K6 questions but is statistically adjusted to be comparable with the past year SPD recoded variables in 2008 and later NSDUHs.

NOTE: In the 2005 NSDUH, all respondents aged 18 or older were administered the "short form" Adult Mental Health module. The "short form" module included only questions that make up the K6 scale. The following recoded serious psychological distress variables, SPD_USCR and SPD_UADJ, were defined based on data collected from a series of six questions asking respondents how frequently they experienced symptoms of psychological distress during the one month in the past year when they were at their worst emotionally. These questions are known as the K6 and include the following symptoms of distress: feeling nervous (DSTNRVOS), feeling hopeless (DSTHOPLS), feeling restless or fidgety (DSTRSTLS), feeling so sad or depressed that nothing could cheer you up (DSTCHEER), feeling everything was an effort (DSTEFFRT), and feeling no good or worthless (DSTNGOOD). In the 2005 Detailed Tables, the 2005 SPD estimates were generated using the unadjusted SPD variable (SPD_UADJ) weighted by ANALWT_C. These 2005 SPD estimates are comparable with 2004 SPD estimates for respondents in 2004 sample B only (ADLTSAMP=2) weighted by SPDWT_C. SPDWT_C essentially weights the adult half-sample up to generate estimates similar in magnitude to those for the entire adult sample. Specific details about the variables, SPD_USCR and SPD_UADJ, and more information on how to compare the 2005 SPD variables with SPD variables from other NSDUH years (including weighting information) are provided in the Recoded Adult Mental Health: Serious Psychological Distress Variable Documentation Appendix.

The variable, SPD_USCR, is a score from 0 to 24 indicating the level of serious psychological distress (SPD). For adults, this score was calculated by assigning a value of 0 to 4 to each reported response regarding the frequency a respondent experienced symptoms of psychological distress (see above). Subsequently these assigned values were summed to calculate a total score.

SPD_USCR	Len : 2 SCORE INDICATING LEVEL OF SPD		
		Freq	Pct
	RANGE = 0 - 24.....	37227	66.59
	. = Aged 12-17 (AGE2<=6)	18678	33.41
SPD_UADJ	Len : 1 SERIOUS PSYCHOLOGICAL DISTRESS INDICATOR		
		Freq	Pct
	. = Aged 12-17 (AGE2<=6)	18678	33.41
	0 = No (AGE2>=7 and SPD_USCR<13)	31496	56.34
	1 = Yes (AGE2>=7 and SPD_USCR>=13)	5731	10.25

RECODED ADULT MENTAL HEALTH

NOTE: The following two variables were created using statistical adjustments to allow comparisons with the past year SPD variables (K6SCMAX and SPDYR) which are available starting in the 2008 NSDUH. In 2008, K6 questions for the past 30 day reference period were added to the mental health module (referred to as the serious mental illness module in 2005). This change prevented comparisons with past year SPD variables between 2004-2007 and 2008 and subsequent years. In order to compare the 2008 SPD variables with the 2005-2007 SPD variables, adjusted versions of the past year K6 total score (K6SMXADJ) and past year SPD (SPDYRADJ) were created. Adjusted variables were not created for 2004. The adjusted past year K6 total scores were used to classify respondents as having past year SPD, using the same cut point as the unadjusted variables. The 2005-2007 adjusted past year SPD variables K6SMXADJ and SPDYRADJ can be renamed to the 2008 and later SPD variable names, i.e., K6SCMAX and SPDYR, in order to make comparisons across years. The adjusted variables were first used to produce past year SPD estimates in the 2010 mental health detailed tables. Additional information on the adjustment that was applied can be found in the Recoded Mental Health Appendix.

K6SMXADJ	Len : 2 ADJUSTED WORST K6 TOTAL SCORE IN PAST YEAR		
	RANGE = 0 - 24.....	Freq	Pct
	. = Aged 12-17 (AGE2<=6)	37227	66.59
		18678	33.41

SPDYRADJ	Len : 1 ADJUSTED PAST YEAR SERIOUS PSYCHOLOGICAL DISTRESS		
	. = Aged 12-17 (AGE2<=6)	Freq	Pct
	0 = No (AGE2>=7 and K6SMXADJ<13).....	18678	33.41
	1 = Yes (AGE2>=7 and K6SMXADJ>=13).....	31729	56.76
		5498	9.83

NOTE: The following 5 variables were created by using a combination of the recoded adult mental health and recoded substance dependence and abuse variables. Specifications on how the recoded adult mental health variable was defined can be found at the beginning of this section and in the Recoded Mental Health Appendix. Specifications on how the recoded substance dependence and abuse variable was defined can be found in the Recoded Substance Dependence and Abuse section and in the Recoded Substance Dependence and Abuse Variable Documentation Appendix.

SPDOPAU	Len : 1 SPD OR DRUG/ALCOHOL DEPENDENCE OR ABUSE-UNADJ		
	. = Aged 12-17 (SPD_UADJ=.)	Freq	Pct
	1 = SPD or Drg/Alc Dep/Abus (SPD_UADJ=1 or ABODILAL=1).....	18678	33.41
	2 = No SPD & No Dep/Abuse (SPD_UADJ=0 and ABODILAL=0).....	9705	17.36
		27522	49.23

SPDADPAU	Len : 1 SPD AND DRUG/ALCOHOL DEPENDENCE OR ABUSE-UNADJ		
	. = Aged 12-17 (SPD_UADJ=.)	Freq	Pct
	1 = SPD & Drg/Alc Dep/Abus (SPD_UADJ=1 and ABODILAL=1).....	18678	33.41
	2 = No SPD or No Dep/Abuse (SPD_UADJ=0 or ABODILAL=0).....	1665	2.98
		35562	63.61

NSPNDAU	Len : 1 NO SPD AND NO DRUG/ALCOHOL DEPENDENCE OR ABUSE-UAJ		
	. = Aged 12-17 (SPD_UADJ=.)	Freq	Pct
	1 = No SPD and No Dep/Abus (SPD_UADJ=0 and ABODILAL=0).....	18678	33.41
	2 = SPD or Drg/Alc Dep/Abus (SPD_UADJ=1 or ABODILAL=1).....	27522	49.23
		9705	17.36

A respondent was classified as having other than serious psychological distress (SPD) only (SPDNDAU=2) if they were defined as having SPD and illicit drug/alcohol dependence or abuse (SPD_UADJ=1 and ABODILAL=1); or not having SPD but having dependence or abuse (SPD_UADJ=0 and ABODILAL=1); or not having either SPD or dependence or abuse (SPD_UADJ=0 and ABODILAL=0).

SPDNDAU	Len : 1 SPD BUT NO DRUG/ALCOHOL DEPENDENCE OR ABUSE-UNADJ		
	. = Aged 12-17 (SPD_UADJ=.)	Freq	Pct
	1 = SPD Only (SPD_UADJ=1 and ABODILAL=0).....	18678	33.41
	2 = Otherwise (See comment above).....	4066	7.27
		33161	59.32

RECODED ADULT MENTAL HEALTH

A respondent was classified as not having illicit drug or alcohol dependence or abuse only (NSPDDPAU=2) if they were defined as having SPD and illicit drug/alcohol dependence or abuse (SPD_UADJ=1 and ABODILAL=1); or having SPD but not having dependence or abuse (SPD_UADJ=1 and ABODILAL=0); or not having either SPD or dependence or abuse (SPD_UADJ=0 and ABODILAL=0).

NSPDDPAU	Len : 1	NO SPD BUT DRUG/ALCOHOL DEPENDENCE OR ABUSE-UNADJ		
			Freq	Pct
	.	= Aged 12-17 (SPD_UADJ=.)	18678	33.41
	1	= Drug/Alc Dep/Abuse Only (SPD_UADJ=0 & ABODILAL=1)	3974	7.11
	2	= Otherwise (See comment above)	33253	59.48

NOTE: The following two variables are the outcomes measures of an alternative predictive model used to generate estimates of Serious Mental Illness (SMI) for 2005-2007. More information about this alternative model can be found in the report "Statistical Models to Predict Mental Illness from 2005 to 2007" (CBHSQ, 2017). Note the 2012 SMI predictive model is used in 2008 and subsequent years.

The following variable, SMIPP_A, is a predicted probability that a respondent has Serious Mental Illness (SMI) estimated using an alternative logistic regression model of SMI developed for 2005-2007 that used predictor variables consisting of past year suicidal thoughts, past year MDE, past year diagnosis of depression, K6, and the SDS. This exploratory variable was developed in an attempt to be comparable with the variable SMIPP_U for 2008 and later NSDUHs; however, it is based on a different set of predictors. Users should consider the differences in methodology prior to making any decision on whether and how to use this variable. For more information about this measure, please see the Recoded Mental Health appendix.

SMIPP_A	Len : 12	PREDICTED SERIOUS MENTAL ILLNESS PROB ADJUSTED - ALT MODEL		
			Freq	Pct
		RANGE = 0.0002072124 - 0.9976962409	37227	66.59
	.	= 12-17 Years Old (AGE<18)	18678	33.41

The following variable, SMIYR_A, is not recommended to be used when analyzing variables that were used as predictor variables for the SMI model: past year suicidal thoughts, past year MDE, past year diagnosis of depression, K6, or the SDS. Furthermore, the use of this variable is not recommended to be used when analyzing other variables closely linked with the predictor variables (including past year suicide attempts, suicide plans, medical treatment for suicide attempts, lifetime MDE or depression, SPD, or components used in the K6 or SDS scales). This exploratory variable was developed in an attempt to be comparable with the variable SMIYR_U for 2008 and later NSDUHs; however, it is based on a different set of predictors. Users should consider the differences in methodology prior to making any decision on whether and how to use this variable. For more information about this measure, please see the Recoded Mental Health appendix.

SMIYR_A	Len : 1	SMI IND (1/0) BASED ON REVISED PREDICTED SMI PROB - ALT MOD		
			Freq	Pct
	.	= 12-17 Years Old (AGE<18)	18678	33.41
	0	= No (SMIPP_A<0.372556455)	35466	63.44
	1	= Yes (SMIPP_A>=0.372556455)	1761	3.15

ADULT DEPRESSION

ADULT DEPRESSION

The values in the section may be inconsistent with values from the core section(s). Items in this section were edited when respondents legitimately skipped out of these items based on prior answers in the core section(s). Otherwise, non-core items generally were not edited to make them consistent with core items, and core items were not edited to make them consistent with non-core items. This note applies to variables in this section marked by a¹.

NOTE: All of the respondents aged 18 or older were asked the questions in the Adult Depression module in this current survey year. In the 2004 survey, a subset of the adults was asked these questions.

Have you ever in your life had a period of time lasting several days or longer when most of the day you felt sad, empty or depressed?

ADDPREV¹ Len : 2 1SEVERAL DAYS OR LNGR WHEN FELT SAD/EMPTY/DPRSD

	Freq	Pct
1 = Yes	15107	27.02
2 = No.....	21969	39.30
85 = BAD DATA Logically assigned.....	2	0.00
89 = LEGITIMATE SKIP Logically assigned.....	2	0.00
94 = DON'T KNOW.....	64	0.11
97 = REFUSED	73	0.13
98 = BLANK (NO ANSWER).....	12	0.02
99 = LEGITIMATE SKIP	18676	33.41

Have you ever had a period of time lasting several days or longer when most of the day you were very discouraged about how things were going in your life?

ADDSCV¹ Len : 2 1SEVERAL DAYS OR LNGR FELT DISCOURAGED ABT LIFE

	Freq	Pct
1 = Yes	3707	6.63
2 = No.....	18275	32.69
89 = LEGITIMATE SKIP Logically assigned.....	1	0.00
94 = DON'T KNOW.....	54	0.10
97 = REFUSED	70	0.13
98 = BLANK (NO ANSWER).....	14	0.03
99 = LEGITIMATE SKIP	33784	60.43

Have you ever had a period of time lasting several days or longer when you lost interest in most things you usually enjoy like work, hobbies, and personal relationships?

ADLOSEV¹ Len : 2 1EVER HAD PER OF TIME LST INTRST IN ENJOYABLE THGS

	Freq	Pct
1 = Yes	1256	2.25
2 = No.....	17032	30.47
89 = LEGITIMATE SKIP Logically assigned.....	1	0.00
94 = DON'T KNOW.....	49	0.09
97 = REFUSED	62	0.11
98 = BLANK (NO ANSWER).....	14	0.03
99 = LEGITIMATE SKIP	37491	67.06

During times when you felt sad, empty, or depressed most of the day, did you ever feel discouraged about how things were going in your life?

ADDPDISC¹ Len : 2 1FEEL DISCRGD ABOUT LIFE WHEN SAD/EMPTY/DEPRESSED

	Freq	Pct
1 = Yes	13563	24.26
2 = No.....	1523	2.72
85 = BAD DATA Logically assigned.....	2	0.00
89 = LEGITIMATE SKIP Logically assigned.....	1	0.00
94 = DON'T KNOW.....	16	0.03
97 = REFUSED	5	0.01
98 = BLANK (NO ANSWER).....	93	0.17
99 = LEGITIMATE SKIP	40702	72.81

ADULT DEPRESSION

During the times when you felt sad, empty, or depressed, did you ever lose interest in most things like work, hobbies, and other things you usually enjoy?

ADDPLSIN¹ Len : 2 1EVER LOSE INT IN THINGS WHEN SAD/EMPTY/DEPRESSED

	Freq	Pct
1 = Yes	11232	20.09
2 = No.....	3863	6.91
89 = LEGITIMATE SKIP Logically assigned.....	1	0.00
94 = DON'T KNOW.....	8	0.01
97 = REFUSED	4	0.01
98 = BLANK (NO ANSWER).....	95	0.17
99 = LEGITIMATE SKIP	40702	72.81

During times when you felt discouraged about how things were going in your life, did you ever lose interest in most things like work, hobbies, and other things you usually enjoy?

ADDLSIN¹ Len : 2 1EVER LOSE INT IN THINGS WHEN FEELING DISCOURAGED

	Freq	Pct
1 = Yes	1595	2.85
2 = No.....	2107	3.77
94 = DON'T KNOW.....	4	0.01
97 = REFUSED	1	0.00
98 = BLANK (NO ANSWER).....	109	0.19
99 = LEGITIMATE SKIP	52089	93.17

Did you ever have a period of time like this that lasted most of the day nearly every day for two weeks or longer?

ADLSI2WK¹ Len : 2 1PERIOD OF TIME LASTED EVERY DAY FOR 2 WKS /LNGR

	Freq	Pct
1 = Yes	207	0.37
2 = No.....	1045	1.87
94 = DON'T KNOW.....	3	0.01
97 = REFUSED	1	0.00
98 = BLANK (NO ANSWER).....	125	0.22
99 = LEGITIMATE SKIP	54524	97.53

Think about the times when you [FEELFILL]. Did you ever have a period of time like this that lasted most of the day, nearly every day, for two weeks or longer?

ADDP2WK¹ Len : 2 1TIME WHEN [FEELFILL] LSTD EVRYDY 2 WKS OR LNGR

	Freq	Pct
1 = Yes	10372	18.55
2 = No.....	8398	15.02
85 = BAD DATA Logically assigned.....	2	0.00
89 = LEGITIMATE SKIP Logically assigned.....	1	0.00
94 = DON'T KNOW.....	28	0.05
97 = REFUSED	16	0.03
98 = BLANK (NO ANSWER).....	107	0.19
99 = LEGITIMATE SKIP	36981	66.15

Think of times lasting two weeks or longer when [NUMPROBS] with your mood [WASWERE] most severe and frequent. During those times, how long did your [FEELNOUN] usually last?

ADWRHRS¹ Len : 2 1TIME THAT MOST SEVERE/FREQUENT MOOD LASTED

	Freq	Pct
1 = Less than 1 hour.....	1286	2.30
2 = At least 1 hour but no more than 3 hours	2833	5.07
3 = At least 3 hours but no more than 5 hours.....	2322	4.15
4 = 5 hours or more	4027	7.20
85 = BAD DATA Logically assigned.....	2	0.00
89 = LEGITIMATE SKIP Logically assigned.....	1	0.00
94 = DON'T KNOW.....	97	0.17
97 = REFUSED	14	0.03
98 = BLANK (NO ANSWER).....	171	0.31
99 = LEGITIMATE SKIP	45152	80.77

ADULT DEPRESSION

Still thinking of times lasting two weeks or longer when [NUMPROBS] with your mood [WASWERE] most severe and frequent, how severe was your emotional distress during those times?

ADWRDST¹ Len : 2 1HOW SEVERE WAS EMOTIONAL DISTRESS DURING 2 WKS

	Freq	Pct
1 = Mild.....	1311	2.35
2 = Moderate.....	4236	7.58
3 = Severe.....	2717	4.86
4 = Very Severe.....	970	1.74
89 = LEGITIMATE SKIP Logically assigned.....	1	0.00
94 = DON'T KNOW.....	44	0.08
97 = REFUSED.....	15	0.03
98 = BLANK (NO ANSWER).....	173	0.31
99 = LEGITIMATE SKIP.....	46438	83.07

Again, think of times lasting two weeks or longer when [NUMPROBS] with your mood [WASWERE] most severe and frequent.

How often, during those times, was your emotional distress so severe that nothing could cheer you up?

ADWRCHR¹ Len : 2 1EMOT DISTRSS SO SEVERE NOTHING COULD CHEER YOU UP

	Freq	Pct
1 = Often.....	2119	3.79
2 = Sometimes.....	4325	7.74
3 = Rarely.....	2059	3.68
4 = Never.....	744	1.33
89 = LEGITIMATE SKIP Logically assigned.....	1	0.00
94 = DON'T KNOW.....	28	0.05
97 = REFUSED.....	18	0.03
98 = BLANK (NO ANSWER).....	173	0.31
99 = LEGITIMATE SKIP.....	46438	83.07

Once again, please think of times lasting two weeks or longer when [NUMPROBS] with your mood [WASWERE] most severe and frequent.

How often, during those times, was your emotional distress so severe that you could not carry out your daily activities?

ADWRIMP¹ Len : 2 1EMOT DISTRSS SO SEVERE COULD NT DO DLY ACTIVITIES

	Freq	Pct
1 = Often.....	1210	2.16
2 = Sometimes.....	2868	5.13
3 = Rarely.....	2884	5.16
4 = Never.....	2298	4.11
89 = LEGITIMATE SKIP Logically assigned.....	1	0.00
94 = DON'T KNOW.....	20	0.04
97 = REFUSED.....	13	0.02
98 = BLANK (NO ANSWER).....	173	0.31
99 = LEGITIMATE SKIP.....	46438	83.07

People who have problems with their mood often have other problems at the same time. These problems may include things like changes in:

- sleep
- appetite
- energy
- the ability to concentrate and remember
- feelings of low self-worth

Did you ever have any of these problems during a period of time when you [FEELFILL] for two weeks or longer?

ADDPPOB¹ Len : 2 1EVER HAVE OTH PRBLMS DURING 2 WKS OR LONGER

	Freq	Pct
1 = Yes.....	7134	12.76
2 = No.....	1846	3.30
89 = LEGITIMATE SKIP Logically assigned.....	1	0.00
94 = DON'T KNOW.....	8	0.01
97 = REFUSED.....	9	0.02
98 = BLANK (NO ANSWER).....	173	0.31
99 = LEGITIMATE SKIP.....	46734	83.60

ADULT DEPRESSION

Think again about these other problems we just mentioned. They include things like changes in

- sleep
- appetite
- energy
- the ability to concentrate and remember
- feelings of low self-worth

Please think of a time when you [FEELFILL] for two weeks or longer and you also had the largest number of these other problems at the same time.

Is there one particular time like this that stands out in your mind as the worst one you ever had?

ADWRPROB¹ Len : 2 1ONE PARTICULAR TIME THAT IS THE WORST ONE EVER

	Freq	Pct
1 = Yes	5241	9.37
2 = No.....	1879	3.36
89 = LEGITIMATE SKIP Logically assigned.....	1	0.00
94 = DON'T KNOW.....	12	0.02
97 = REFUSED	2	0.00
98 = BLANK (NO ANSWER).....	190	0.34
99 = LEGITIMATE SKIP	48580	86.90

How old were you when that worst period of time started?

Then think of the most recent time when you [FEELFILL] for two weeks or longer and you also had the largest number of these other problems at the same time.

How old were you when that time started?

ADWRAGE¹ Len : 3 1AGE WHEN WORST PERIOD OF TIME STARTED

	Freq	Pct
RANGE = 1 - 84.....	7000	12.52
985 = BAD DATA Logically assigned	4	0.01
989 = LEGITIMATE SKIP Logically assigned.....	1	0.00
994 = DON'T KNOW.....	122	0.22
997 = REFUSED	8	0.01
998 = BLANK (NO ANSWER).....	190	0.34
999 = LEGITIMATE SKIP	48580	86.90

In answering the next questions, think about the period of time when your [FEELNOUN] and other problems were the worst.

In answering the next questions, think about the most recent period of time when you [FEELFILL] and had other problems at the same time.

During that time, did you feel sad, empty, or depressed most of the day nearly every day?

ADWRDEPR¹ Len : 2 1WHEN PRBLMS WORST FELT SAD/EMPTY/DPRSD EVERY DAY

	Freq	Pct
1 = Yes	5564	9.95
2 = No.....	1549	2.77
89 = LEGITIMATE SKIP Logically assigned.....	1	0.00
94 = DON'T KNOW.....	18	0.03
97 = REFUSED	3	0.01
98 = BLANK (NO ANSWER).....	190	0.34
99 = LEGITIMATE SKIP	48580	86.90

During that [TIMEFILL] period of time, did you feel discouraged about how things were going in your life most of the day nearly every day?

ADWRDISC¹ Len : 2 1WHEN PRBLMS WORST FELT DISCRGD ABT LIFE EVERYDAY

	Freq	Pct
1 = Yes	5666	10.14
2 = No.....	1448	2.59
89 = LEGITIMATE SKIP Logically assigned.....	1	0.00
94 = DON'T KNOW.....	19	0.03
97 = REFUSED	1	0.00
98 = BLANK (NO ANSWER).....	190	0.34
99 = LEGITIMATE SKIP	48580	86.90

ADULT DEPRESSION

During that [TIMEFILL] period of time, did you lose interest in almost all things like work and hobbies and things you like to do for fun?

ADWRLSIN¹	Len : 2	1WHEN PRBLMS WORST LOSE INTRST IN ENJOYABLE THINGS		
			Freq	Pct
		1 = Yes	5418	9.69
		2 = No.....	1710	3.06
		89 = LEGITIMATE SKIP Logically assigned.....	1	0.00
		94 = DON'T KNOW.....	5	0.01
		97 = REFUSED	1	0.00
		98 = BLANK (NO ANSWER).....	190	0.34
		99 = LEGITIMATE SKIP	48580	86.90

During that [TIMEFILL] period of time, did you lose the ability to take pleasure in having good things happen to you, like winning something or being praised or complimented?

ADWRPLSR¹	Len : 2	1WHEN PRBLMS WORST LOSE PLSURE IN GOOD THINGS		
			Freq	Pct
		1 = Yes	4569	8.17
		2 = No.....	2549	4.56
		89 = LEGITIMATE SKIP Logically assigned.....	1	0.00
		94 = DON'T KNOW.....	13	0.02
		97 = REFUSED	3	0.01
		98 = BLANK (NO ANSWER).....	190	0.34
		99 = LEGITIMATE SKIP	48580	86.90

The next questions are about changes in appetite and weight.

In answering the next questions, think about the period of time/most recent period of time when your [FEELNOUN] and other problems were the worst.

Did you have a much smaller appetite than usual nearly every day during that time?

ADWRELES¹	Len : 2	1WHEN PRBLMS WORST HAVE SMALLER APPETITE EVERY DAY		
			Freq	Pct
		1 = Yes	4034	7.22
		2 = No.....	2480	4.44
		89 = LEGITIMATE SKIP Logically assigned.....	1	0.00
		94 = DON'T KNOW.....	32	0.06
		97 = REFUSED	1	0.00
		98 = BLANK (NO ANSWER).....	198	0.35
		99 = LEGITIMATE SKIP	49159	87.93

Did you have a much larger appetite than usual nearly every day?

ADWREMOR¹	Len : 2	1WHEN PRBLMS WORST HAVE LARGER APPETITE EVERY DAY		
			Freq	Pct
		1 = Yes	1323	2.37
		2 = No.....	1163	2.08
		94 = DON'T KNOW.....	27	0.05
		98 = BLANK (NO ANSWER).....	198	0.35
		99 = LEGITIMATE SKIP	53194	95.15

Did you gain weight without trying to during that [TIMEFILL] period of time?

ADWRGAIN¹	Len : 2	1WHEN PRBLMS WORST DID YOU GAIN WEIGHT W/O TRYING		
			Freq	Pct
		1 = Yes	1392	2.49
		2 = No.....	1104	1.97
		94 = DON'T KNOW.....	17	0.03
		98 = BLANK (NO ANSWER).....	198	0.35
		99 = LEGITIMATE SKIP	53194	95.15

ADULT DEPRESSION

Did you gain weight without trying to because you were growing?

ADWRGROW¹	Len : 2 1WHEN PRBLMS WORST GAIN WGHT W/O TRYING BC GROWING		
	1 = Yes	Freq	Pct
	2 = No.....	111	0.20
	94 = DON'T KNOW.....	493	0.88
	98 = BLANK (NO ANSWER).....	5	0.01
	99 = LEGITIMATE SKIP	230	0.41
		55066	98.50

Did you gain weight without trying to because you were pregnant?

ADWRPREG¹	Len : 2 1WHEN PRBLMS WORST GAIN WGHT W/O TRYING BC PRGN		
	1 = Yes	Freq	Pct
	2 = No.....	63	0.11
	94 = DON'T KNOW.....	947	1.69
	98 = BLANK (NO ANSWER).....	2	0.00
	99 = LEGITIMATE SKIP	103	0.18
		54790	98.01

How many pounds did you gain?

Please enter your answer as a whole number.

ADWRGNL2¹	Len : 3 1WHEN PRBLMS WORST # LBS GAINED WITHOUT TRYING		
	RANGE = 0 - 50.....	Freq	Pct
	51 = 51 or more pounds.....	1082	1.94
	994 = DON'T KNOW.....	104	0.19
	997 = REFUSED	29	0.05
	998 = BLANK (NO ANSWER).....	3	0.01
	999 = LEGITIMATE SKIP	215	0.38
		54472	97.44

Did you lose weight without trying to?

ADWRLOSE¹	Len : 2 1WHEN PRBLMS WORST DID YOU LOSE WEIGHT W/O TRYING		
	1 = Yes	Freq	Pct
	2 = No.....	3285	5.88
	89 = LEGITIMATE SKIP Logically assigned.....	1839	3.29
	94 = DON'T KNOW.....	1	0.00
	98 = BLANK (NO ANSWER).....	31	0.06
	99 = LEGITIMATE SKIP	203	0.36
		50546	90.41

Did you lose weight without trying to because you were sick or on a diet?

ADWRDIET¹	Len : 2 1WHEN PRBLMS WORST LOSE WGHT W/O TRYING BC SICK/DT		
	1 = Yes	Freq	Pct
	2 = No.....	856	1.53
	94 = DON'T KNOW.....	2425	4.34
	98 = BLANK (NO ANSWER).....	4	0.01
	99 = LEGITIMATE SKIP	234	0.42
		52386	93.71

How many pounds did you lose?

Please enter your answer as a whole number.

ADWRLSL2¹	Len : 3 1WHEN PRBLMS WORST # LBS LOST WITHOUT TRYING		
	RANGE = 0 - 50.....	Freq	Pct
	51 = 51 or more pounds.....	2304	4.12
	994 = DON'T KNOW.....	59	0.11
	997 = REFUSED	64	0.11
	998 = BLANK (NO ANSWER).....	2	0.00
	999 = LEGITIMATE SKIP	234	0.42
		53242	95.24

ADULT DEPRESSION

Again, please think about the period of time/most recent period of time when your [FEELNOUN] and other problems were the worst.

Did you have a lot more trouble than usual falling asleep, staying asleep, or waking too early nearly every night during that [TIMEFILL] period of time?

ADWRSLEP¹ Len : 2 1WHEN PRBLMS WORST HAVE PRBS SLEEPING/WAKING EARLY

	Freq	Pct
1 = Yes	5322	9.52
2 = No.....	1207	2.16
89 = LEGITIMATE SKIP Logically assigned.....	1	0.00
94 = DON'T KNOW.....	16	0.03
97 = REFUSED	2	0.00
98 = BLANK (NO ANSWER).....	198	0.35
99 = LEGITIMATE SKIP	49159	87.93

During that [TIMEFILL] period of time, did you sleep a lot more than usual nearly every night?

ADWRSMOR¹ Len : 2 1WHEN PRBLMS WORST SLEEP A LOT MORE THAN USUAL

	Freq	Pct
1 = Yes	731	1.31
2 = No.....	483	0.86
94 = DON'T KNOW.....	9	0.02
97 = REFUSED	2	0.00
98 = BLANK (NO ANSWER).....	198	0.35
99 = LEGITIMATE SKIP	54482	97.45

During that [TIMEFILL] period of time, did you feel tired or low in energy nearly every day, even when you had not been working very hard?

ADWRENRG¹ Len : 2 1WHEN PRBLMS WORST FEEL TIRED/LOW ON ENERGY EVRYDY

	Freq	Pct
1 = Yes	5930	10.61
2 = No.....	602	1.08
89 = LEGITIMATE SKIP Logically assigned.....	1	0.00
94 = DON'T KNOW.....	13	0.02
97 = REFUSED	2	0.00
98 = BLANK (NO ANSWER).....	198	0.35
99 = LEGITIMATE SKIP	49159	87.93

Did you talk or move more slowly than is normal for you nearly every day?

ADWRSLOW¹ Len : 2 1WHEN PRBLMS WORST TALK/MOVE SLOWER THAN USUAL

	Freq	Pct
1 = Yes	3960	7.08
2 = No.....	2527	4.52
89 = LEGITIMATE SKIP Logically assigned.....	1	0.00
94 = DON'T KNOW.....	58	0.10
97 = REFUSED	2	0.00
98 = BLANK (NO ANSWER).....	198	0.35
99 = LEGITIMATE SKIP	49159	87.93

Did anyone else notice that you were talking or moving slowly?

ADWRSLOW¹ Len : 2 1WHEN PRBLMS WORST PEOP NOTICE SLOWER THAN USUAL

	Freq	Pct
1 = Yes	2898	5.18
2 = No.....	1019	1.82
89 = LEGITIMATE SKIP Logically assigned.....	1	0.00
94 = DON'T KNOW.....	43	0.08
98 = BLANK (NO ANSWER).....	258	0.46
99 = LEGITIMATE SKIP	51686	92.45

ADULT DEPRESSION

Were you so restless or jittery nearly every day that you paced up and down or couldn't sit still?

ADWRJITT¹	Len : 2 1WHEN PRBLMS WORST RSTLSS/JITTRY/PACING EVERYDAY		
	1 = Yes	Freq	Pct
	2 = No.....	642	1.15
	94 = DON'T KNOW.....	1935	3.46
	97 = REFUSED	8	0.01
	98 = BLANK (NO ANSWER).....	2	0.00
	99 = LEGITIMATE SKIP	198	0.35
		53120	95.02

Did anyone else notice that you were restless?

ADWRJINO¹	Len : 2 1WHEN PRBLMS WORST PEOP NOTICE YOU WERE RSTLSS		
	1 = Yes	Freq	Pct
	2 = No.....	491	0.88
	94 = DON'T KNOW.....	142	0.25
	98 = BLANK (NO ANSWER).....	9	0.02
	99 = LEGITIMATE SKIP	208	0.37
		55055	98.48

The next questions are about changes in your ability to concentrate, and your feelings about yourself.

Again, in answering these questions, think about the period of time/most recent period of time when your [FEELNOUN] and other problems were the worst.

During that [TIMEFILL] time, did your thoughts come much more slowly than usual or seem confused nearly every day?

ADWRTHOT¹	Len : 2 1WHEN PRBLMS WORST THGHTS SLOWER/MORE CONFUSING		
	1 = Yes	Freq	Pct
	2 = No.....	3813	6.82
	89 = LEGITIMATE SKIP Logically assigned.....	2690	4.81
	94 = DON'T KNOW.....	1	0.00
	97 = REFUSED	39	0.07
	98 = BLANK (NO ANSWER).....	5	0.01
	99 = LEGITIMATE SKIP	198	0.35
		49159	87.93

Did you have a lot more trouble concentrating than usual nearly every day?

ADWRCONC¹	Len : 2 1WHEN PRBLMS WORST HAVE TROUBLE CONCENTRATING		
	1 = Yes	Freq	Pct
	2 = No.....	4922	8.80
	89 = LEGITIMATE SKIP Logically assigned.....	1596	2.85
	94 = DON'T KNOW.....	1	0.00
	97 = REFUSED	27	0.05
	98 = BLANK (NO ANSWER).....	2	0.00
	99 = LEGITIMATE SKIP	198	0.35
		49159	87.93

Were you unable to make decisions about things you ordinarily have no trouble deciding about?

ADWRDCSN¹	Len : 2 1WHEN PRBLMS WORST UNABLE TO MAKE DECISIONS		
	1 = Yes	Freq	Pct
	2 = No.....	3940	7.05
	89 = LEGITIMATE SKIP Logically assigned.....	2570	4.60
	94 = DON'T KNOW.....	1	0.00
	97 = REFUSED	34	0.06
	98 = BLANK (NO ANSWER).....	3	0.01
	99 = LEGITIMATE SKIP	198	0.35
		49159	87.93

ADULT DEPRESSION

Did you feel that you were not as good as other people nearly every day?

ADWRNOGD¹	Len : 2	1WHEN PRBLMS WRST FEEL NOT AS GOOD AS OTHER PEOPLE		
			Freq	Pct
		1 = Yes	4624	8.27
		2 = No.....	1907	3.41
		89 = LEGITIMATE SKIP Logically assigned.....	1	0.00
		94 = DON'T KNOW.....	13	0.02
		97 = REFUSED	3	0.01
		98 = BLANK (NO ANSWER).....	198	0.35
		99 = LEGITIMATE SKIP	49159	87.93

Did you feel totally worthless nearly every day?

ADWRWRTH¹	Len : 2	1WHEN PRBLMS WORST FEEL TOTALLY WORTHLESS EVERYDAY		
			Freq	Pct
		1 = Yes	3445	6.16
		2 = No.....	1177	2.11
		89 = LEGITIMATE SKIP Logically assigned.....	1	0.00
		94 = DON'T KNOW.....	2	0.00
		98 = BLANK (NO ANSWER).....	214	0.38
		99 = LEGITIMATE SKIP	51066	91.34

The next questions are about thoughts of death or suicide.

Again, in answering these questions, think about the period of time/most recent period of time when your [FEELNOUN] and other problems were the worst.

Did you often think a lot about death, either your own, someone else's, or death in general?

ADWRDLOT¹	Len : 2	1WHEN PRBLMS WORST THINK A LOT ABOUT DEATH		
			Freq	Pct
		1 = Yes	3624	6.48
		2 = No.....	2907	5.20
		89 = LEGITIMATE SKIP Logically assigned.....	1	0.00
		94 = DON'T KNOW.....	2	0.00
		97 = REFUSED	14	0.03
		98 = BLANK (NO ANSWER).....	198	0.35
		99 = LEGITIMATE SKIP	49159	87.93

During that period, did you ever think that it would be better if you were dead?

ADWRDBTR¹	Len : 2	1WHEN PRBLMS WORST THINK IT WOULD BE BETTER IF DEAD		
			Freq	Pct
		1 = Yes	3431	6.14
		2 = No.....	3087	5.52
		89 = LEGITIMATE SKIP Logically assigned.....	1	0.00
		94 = DON'T KNOW.....	13	0.02
		97 = REFUSED	16	0.03
		98 = BLANK (NO ANSWER).....	198	0.35
		99 = LEGITIMATE SKIP	49159	87.93

Did you think about committing suicide?

ADWRSTHK¹	Len : 2	1WHEN PRBLMS WORST THINK ABOUT COMMITTING SUICIDE		
			Freq	Pct
		1 = Yes	2602	4.65
		2 = No.....	3917	7.01
		89 = LEGITIMATE SKIP Logically assigned.....	1	0.00
		94 = DON'T KNOW.....	8	0.01
		97 = REFUSED	20	0.04
		98 = BLANK (NO ANSWER).....	198	0.35
		99 = LEGITIMATE SKIP	49159	87.93

ADULT DEPRESSION

Did you make a suicide plan?

ADWRSPLN ¹	Len : 2 1WHEN PRBLMS WORST MAKE A SUICIDE PLAN	Freq	Pct
	1 = Yes	960	1.72
	2 = No.....	1639	2.93
	94 = DON'T KNOW.....	1	0.00
	97 = REFUSED	2	0.00
	98 = BLANK (NO ANSWER).....	226	0.40
	99 = LEGITIMATE SKIP	53077	94.94

Did you make a suicide attempt?

ADWRSATP ¹	Len : 2 1WHEN PRBLMS WORST MAKE A SUICIDE ATTEMPT	Freq	Pct
	1 = Yes	778	1.39
	2 = No.....	1822	3.26
	94 = DON'T KNOW.....	1	0.00
	97 = REFUSED	1	0.00
	98 = BLANK (NO ANSWER).....	226	0.40
	99 = LEGITIMATE SKIP	53077	94.94

AD_MDEA1 ¹	Len : 2 1SAD/EMPTY/DEPRESSED MOST OF DAY OR DISCOURAGED	Freq	Pct
	1 = Has symptom.....	6081	10.88
	2 = Does not have symptom	1036	1.85
	89 = LEGITIMATE SKIP Logically assigned.....	1	0.00
	94 = DON'T KNOW.....	16	0.03
	97 = REFUSED	1	0.00
	98 = OTHER MISSING/NOT APPLICABLE	30093	53.83
	99 = LEGITIMATE SKIP	18677	33.41

AD_MDEA2 ¹	Len : 2 1LOST INTEREST OR PLEASURE IN MOST THINGS	Freq	Pct
	1 = Has symptom.....	5856	10.47
	2 = Does not have symptom	1268	2.27
	89 = LEGITIMATE SKIP Logically assigned.....	1	0.00
	94 = DON'T KNOW.....	9	0.02
	97 = REFUSED	1	0.00
	98 = OTHER MISSING/NOT APPLICABLE	30093	53.83
	99 = LEGITIMATE SKIP	18677	33.41

AD_MDEA3 ¹	Len : 2 1CHANGES IN APPETITE OR WT	Freq	Pct
	1 = Has symptom.....	5590	10.00
	2 = Does not have symptom	912	1.63
	89 = LEGITIMATE SKIP Logically assigned.....	1	0.00
	94 = DON'T KNOW.....	43	0.08
	97 = REFUSED	2	0.00
	98 = OTHER MISSING/NOT APPLICABLE	30680	54.88
	99 = LEGITIMATE SKIP	18677	33.41

AD_MDEA4 ¹	Len : 2 1SLEEP PROBLEMS	Freq	Pct
	1 = Has symptom.....	6053	10.83
	2 = Does not have symptom	479	0.86
	89 = LEGITIMATE SKIP Logically assigned.....	1	0.00
	94 = DON'T KNOW.....	13	0.02
	97 = REFUSED	2	0.00
	98 = OTHER MISSING/NOT APPLICABLE	30680	54.88
	99 = LEGITIMATE SKIP	18677	33.41

ADULT DEPRESSION

AD_MDEA5 ¹	Len : 2 1OTHERS NOTICED THAT R WAS RESTLESS OR LETHARGIC		
		Freq	Pct
	1 = Has symptom.....	3389	6.06
	2 = Does not have symptom	3106	5.56
	89 = LEGITIMATE SKIP Logically assigned.....	1	0.00
	94 = DON'T KNOW.....	52	0.09
	98 = OTHER MISSING/NOT APPLICABLE	30680	54.88
	99 = LEGITIMATE SKIP	18677	33.41
AD_MDEA6 ¹	Len : 2 1FELT TIRED/LOW ENERGY NEARLY EVERY DAY		
		Freq	Pct
	1 = Has symptom.....	5930	10.61
	2 = Does not have symptom	602	1.08
	89 = LEGITIMATE SKIP Logically assigned.....	1	0.00
	94 = DON'T KNOW.....	13	0.02
	97 = REFUSED	2	0.00
	98 = OTHER MISSING/NOT APPLICABLE	30680	54.88
	99 = LEGITIMATE SKIP	18677	33.41
AD_MDEA7 ¹	Len : 2 1FELT WORTHLESS NEARLY EVERY DAY		
		Freq	Pct
	1 = Has symptom.....	3445	6.16
	2 = Does not have symptom	3100	5.55
	89 = LEGITIMATE SKIP Logically assigned.....	1	0.00
	94 = DON'T KNOW.....	2	0.00
	98 = OTHER MISSING/NOT APPLICABLE	30680	54.88
	99 = LEGITIMATE SKIP	18677	33.41
AD_MDEA8 ¹	Len : 2 1INABILITY TO CONCENTRATE OR MAKE DECISIONS		
		Freq	Pct
	1 = Has symptom.....	5361	9.59
	2 = Does not have symptom	1156	2.07
	89 = LEGITIMATE SKIP Logically assigned.....	1	0.00
	94 = DON'T KNOW.....	27	0.05
	97 = REFUSED	3	0.01
	98 = OTHER MISSING/NOT APPLICABLE	30680	54.88
	99 = LEGITIMATE SKIP	18677	33.41
AD_MDEA9 ¹	Len : 2 1ANY THOUGHTS OR PLANS OF SUICIDE		
		Freq	Pct
	1 = Has symptom.....	4314	7.72
	2 = Does not have symptom	2211	3.95
	89 = LEGITIMATE SKIP Logically assigned.....	1	0.00
	94 = DON'T KNOW.....	7	0.01
	97 = REFUSED	15	0.03
	98 = OTHER MISSING/NOT APPLICABLE	30680	54.88
	99 = LEGITIMATE SKIP	18677	33.41
ADSMDEA ¹	Len : 2 1SCORE OF SYMPTOM INDICATORS 1 THRU 9		
		Freq	Pct
	1 = Has 5 or more symptoms.....	5951	10.64
	2 = Has less than 5 symptoms	1157	2.07
	89 = LEGITIMATE SKIP Logically assigned.....	1	0.00
	94 = SUM OF SYMPTOMS AND DON'T KNOW >=5.....	23	0.04
	97 = SUM OF SYMPTOMS AND REFUSED >=5	3	0.01
	98 = OTHER MISSING/NOT APPLICABLE	30093	53.83
	99 = LEGITIMATE SKIP	18677	33.41

ADULT DEPRESSION

You mentioned having some of the problems I just asked you about.

During that [TIMEFILL] period of time, how much did your [FEELNOUN] and these other problems interfere with your work, your social life, or your personal relationships?

ADPBINTF¹ Len : 2 1WHEN PRBLMS WORST INTERFERE WITH WORK/ PRSNL LIFE

	Freq	Pct
1 = Not at all	147	0.26
2 = A little.....	827	1.48
3 = Some	1783	3.19
4 = A lot	2217	3.97
5 = Extremely.....	1104	1.97
89 = LEGITIMATE SKIP Logically assigned.....	1	0.00
94 = DON'T KNOW.....	6	0.01
97 = REFUSED	3	0.01
98 = BLANK (NO ANSWER).....	217	0.39
99 = LEGITIMATE SKIP	49600	88.72

During that [TIMEFILL] period of time, how often were you unable to carry out your daily activities because of these problems with your mood?

ADPBDLYA¹ Len : 2 1WHEN PRBLMS WORST UNABLE TO CARRY OUT DLY ACTVTS

	Freq	Pct
1 = Often.....	1486	2.66
2 = Sometimes.....	2515	4.50
3 = Rarely	1473	2.63
4 = Never.....	461	0.82
89 = LEGITIMATE SKIP Logically assigned.....	1	0.00
94 = DON'T KNOW.....	2	0.00
97 = REFUSED	3	0.01
98 = BLANK (NO ANSWER).....	217	0.39
99 = LEGITIMATE SKIP	49747	88.98

Think of the very first period of time in your life lasting two weeks or longer when you [FEELFILL] for most of the day nearly every day and also had some of the other problems we just asked about.

Can you remember your exact age?

ADPBRMBR¹ Len : 2 1RMBR AGE WHEN FIRST 2+ WK PERIOD OF TIME STARTED

	Freq	Pct
1 = Yes	3996	7.15
2 = No.....	2059	3.68
89 = LEGITIMATE SKIP Logically assigned.....	1	0.00
94 = DON'T KNOW.....	29	0.05
97 = REFUSED	3	0.01
98 = BLANK (NO ANSWER).....	217	0.39
99 = LEGITIMATE SKIP	49600	88.72

How old were you?

ADPBAGE¹ Len : 3 1AGE WHEN FIRST 2+ WK PERIOD OF TIME STARTED

	Freq	Pct
RANGE = 1 - 82.....	5858	10.48
985 = BAD DATA Logically assigned.....	2	0.00
989 = LEGITIMATE SKIP Logically assigned.....	1	0.00
994 = DON'T KNOW.....	214	0.38
997 = REFUSED	10	0.02
998 = BLANK (NO ANSWER).....	220	0.39
999 = LEGITIMATE SKIP	49600	88.72

ADULT DEPRESSION

In your entire life, how many times did you feel [FEELNOUN] for two weeks or longer while also having some of the other problems we asked about?

If you are not sure of your answer, just make your best guess.

ADPBNUM¹ Len : 4 1# TIMES FELT THIS WAY FOR 2 WKS/LNGR DURING LIFE

	Freq	Pct
RANGE = 1 - 1000.....	5658	10.12
9989 = LEGITIMATE SKIP Logically assigned.....	1	0.00
9994 = DON'T KNOW.....	386	0.69
9997 = REFUSED.....	43	0.08
9998 = BLANK (NO ANSWER).....	217	0.39
9999 = LEGITIMATE SKIP.....	49600	88.72

In the past 12 months, did you have a period of time when you felt [FEELNOUN] for two weeks or longer while also having some of the other problems we asked about?

ADPB2WK¹ Len : 2 1FELT THIS 2 WKS+ W/OTH PRBS DURING PAST 12 MOS

	Freq	Pct
1 = Yes.....	3402	6.09
2 = No.....	2648	4.74
89 = LEGITIMATE SKIP Logically assigned.....	1	0.00
94 = DON'T KNOW.....	29	0.05
97 = REFUSED.....	8	0.01
98 = BLANK (NO ANSWER).....	217	0.39
99 = LEGITIMATE SKIP.....	49600	88.72

Think about the time in the past 12 months when [NUMPROBS] with your mood [WASWERE] most severe.

Using the 0 to 10 scale shown below, where 0 means no interference and 10 means very severe interference, select the number that describes how much [NUMPROBS] interfered with each of the following activities during that period. You can use any number between 0 and 10 to answer. If this activity doesn't apply to you, type in 95.

How much did your [FEELNOUN] interfere with your home management, like cleaning, shopping, and working around the house, apartment, or yard?

ADPSHMG¹ Len : 2 1HOW MUCH DID FEELINGS INTERFERE WITH HOME MNGMT

	Freq	Pct
0 = No Interference.....	117	0.21
1 = Mild - 1.....	84	0.15
2 = Mild - 2.....	162	0.29
3 = Mild - 3.....	259	0.46
4 = Moderate - 4.....	253	0.45
5 = Moderate - 5.....	538	0.96
6 = Moderate - 6.....	506	0.91
7 = Severe - 7.....	434	0.78
8 = Severe - 8.....	419	0.75
9 = Severe - 9.....	199	0.36
10 = Very Severe Interference.....	317	0.57
89 = LEGITIMATE SKIP Logically assigned.....	1	0.00
94 = DON'T KNOW.....	14	0.03
95 = ACTIVITY DOES NOT APPLY.....	97	0.17
97 = REFUSED.....	3	0.01
98 = BLANK (NO ANSWER).....	254	0.45
99 = LEGITIMATE SKIP.....	52248	93.46

ADULT DEPRESSION

During that time in the past 12 months when your [FEELNOUN] was most severe, how much did this interfere with your ability to work?

You can use any number between 0 and 10 to answer. If this activity doesn't apply to you, type in 95.

ADPSWORK¹ Len : 2 1HOW MUCH DID FEELING INTERFERE WITH ABLTY TO WORK

	Freq	Pct
0 = No Interference.....	194	0.35
1 = Mild - 1.....	175	0.31
2 = Mild - 2.....	254	0.45
3 = Mild - 3.....	330	0.59
4 = Moderate - 4.....	321	0.57
5 = Moderate - 5.....	464	0.83
6 = Moderate - 6.....	356	0.64
7 = Severe - 7.....	313	0.56
8 = Severe - 8.....	281	0.50
9 = Severe - 9.....	163	0.29
10 = Very Severe Interference.....	266	0.48
89 = LEGITIMATE SKIP Logically assigned.....	1	0.00
94 = DON'T KNOW.....	11	0.02
95 = ACTIVITY DOES NOT APPLY.....	268	0.48
97 = REFUSED.....	6	0.01
98 = BLANK (NO ANSWER).....	254	0.45
99 = LEGITIMATE SKIP.....	52248	93.46

How much did your [FEELNOUN] interfere with your ability to form and maintain close relationships with other people during that period of time?

You can use any number between 0 and 10 to answer. If this activity doesn't apply to you, type in 95.

ADPSRELS¹ Len : 2 1HOW MUCH DID FEELING INTERFERE WITH RELATIONSHIPS

	Freq	Pct
0 = No Interference.....	143	0.26
1 = Mild - 1.....	109	0.19
2 = Mild - 2.....	179	0.32
3 = Mild - 3.....	272	0.49
4 = Moderate - 4.....	287	0.51
5 = Moderate - 5.....	473	0.85
6 = Moderate - 6.....	395	0.71
7 = Severe - 7.....	403	0.72
8 = Severe - 8.....	422	0.75
9 = Severe - 9.....	288	0.52
10 = Very Severe Interference.....	310	0.55
89 = LEGITIMATE SKIP Logically assigned.....	1	0.00
94 = DON'T KNOW.....	8	0.01
95 = ACTIVITY DOES NOT APPLY.....	105	0.19
97 = REFUSED.....	8	0.01
98 = BLANK (NO ANSWER).....	254	0.45
99 = LEGITIMATE SKIP.....	52248	93.46

ADULT DEPRESSION

How much did [NUMPROBS] interfere with your social life during that period of time?

You can use any number between 0 and 10 to answer. If this activity doesn't apply to you, type in 95.

ADPSSOC¹	Len : 2 1HOW MUCH DID FEELINGS INTERFERE WITH SOCIAL LIFE		
		Freq	Pct
	0 = No Interference	104	0.19
	1 = Mild - 1	87	0.16
	2 = Mild - 2	159	0.28
	3 = Mild - 3	234	0.42
	4 = Moderate - 4	248	0.44
	5 = Moderate - 5	457	0.82
	6 = Moderate - 6	417	0.75
	7 = Severe - 7	436	0.78
	8 = Severe - 8	445	0.80
	9 = Severe - 9	312	0.56
	10 = Very Severe Interference	372	0.67
	89 = LEGITIMATE SKIP Logically assigned	1	0.00
	94 = DON'T KNOW	18	0.03
	95 = ACTIVITY DOES NOT APPLY	109	0.19
	97 = REFUSED	4	0.01
	98 = BLANK (NO ANSWER)	254	0.45
	99 = LEGITIMATE SKIP	52248	93.46

About how many days out of 365 in the past 12 months were you totally unable to work or carry out your normal activities because of your [FEELNOUN]?

You can use any number between 0 and 365 to answer

ADPSDAYS¹	Len : 3 1# DYS UNABLE TO WORK/CARRY OUT DLY ACT PST 12 MOS		
		Freq	Pct
	RANGE = 0 - 365	3249	5.81
	989 = LEGITIMATE SKIP Logically assigned	1	0.00
	994 = DON'T KNOW	96	0.17
	997 = REFUSED	16	0.03
	998 = BLANK (NO ANSWER)	254	0.45
	999 = LEGITIMATE SKIP	52289	93.53

Here is a list of professionals some people talk to about the problems we have been asking about:

- General practitioner or family doctor
- Other medical doctor like a cardiologist, gynecologist, urologist
- Psychologist
- Psychiatrist or psychotherapist
- Social Worker
- Counselor
- Other mental health professional, like a mental health nurse
- A nurse, occupational therapist, or other health professional
- A religious or spiritual advisor like a minister, priest, or rabbi
- Another healer, like an herbalist, chiropractor, acupuncturist, or massage therapist

At any time in the past 12 months, did you see or talk to a medical doctor or other professional about your [FEELNOUN]?

ADSEEDOC¹	Len : 2 1SEE/TALK TO DR/OTH PROF ABT FEELINGS PAST 12 MOS		
		Freq	Pct
	1 = Yes	2542	4.55
	2 = No	3532	6.32
	89 = LEGITIMATE SKIP Logically assigned	1	0.00
	94 = DON'T KNOW	7	0.01
	97 = REFUSED	6	0.01
	98 = BLANK (NO ANSWER)	217	0.39
	99 = LEGITIMATE SKIP	49600	88.72

ADULT DEPRESSION

During the past 12 months, which professionals did you see or talk to about [NUMPROBS] with your mood?

Select all that apply from the categories shown below. To select more than one answer from the list, press the space bar between each number you type. When you have finished, press the [ENTER] key to go to the next question.

ADFAMDOC¹ Len : 2 1GEN/FAM DOC TALKED W/ABT FEELINGS PAST 12 MOS

	Freq	Pct
1 = Response entered	1343	2.40
6 = Response not entered.....	1184	2.12
94 = DON'T KNOW.....	9	0.02
97 = REFUSED	12	0.02
98 = BLANK (NO ANSWER).....	224	0.40
99 = LEGITIMATE SKIP	53133	95.04

ADOTHDOC¹ Len : 2 1OTH DR TALKED W/ABOUT FEELINGS PAST 12 MOS

	Freq	Pct
1 = Response entered	227	0.41
3 = Response entered LOGICALLY ASSIGNED.....	9	0.02
6 = Response not entered.....	2291	4.10
94 = DON'T KNOW.....	9	0.02
97 = REFUSED	12	0.02
98 = BLANK (NO ANSWER).....	224	0.40
99 = LEGITIMATE SKIP	53133	95.04

ADPSYCH¹ Len : 2 1PSYCHOLOGIST TALKED W/ABOUT FEELINGS PAST 12 MOS

	Freq	Pct
1 = Response entered	666	1.19
6 = Response not entered.....	1861	3.33
94 = DON'T KNOW.....	9	0.02
97 = REFUSED	12	0.02
98 = BLANK (NO ANSWER).....	224	0.40
99 = LEGITIMATE SKIP	53133	95.04

ADPSYMD¹ Len : 2 1PSYCHIATRIST TALKED W/ABOUT FEELINGS PAST 12 MOS

	Freq	Pct
1 = Response entered	686	1.23
3 = Response entered LOGICALLY ASSIGNED.....	1	0.00
6 = Response not entered.....	1840	3.29
94 = DON'T KNOW.....	9	0.02
97 = REFUSED	12	0.02
98 = BLANK (NO ANSWER).....	224	0.40
99 = LEGITIMATE SKIP	53133	95.04

ADSOCWRK¹ Len : 2 1SOCIAL WORKER TALKED W/ABOUT FEELINGS PAST 12 MOS

	Freq	Pct
1 = Response entered	247	0.44
3 = Response entered LOGICALLY ASSIGNED.....	1	0.00
6 = Response not entered.....	2279	4.08
94 = DON'T KNOW.....	9	0.02
97 = REFUSED	12	0.02
98 = BLANK (NO ANSWER).....	224	0.40
99 = LEGITIMATE SKIP	53133	95.04

ADCOUNS¹ Len : 2 1COUNSELOR TALKED W/ABOUT FEELINGS PAST 12 MOS

	Freq	Pct
1 = Response entered	629	1.13
3 = Response entered LOGICALLY ASSIGNED.....	2	0.00
6 = Response not entered.....	1896	3.39
94 = DON'T KNOW.....	9	0.02
97 = REFUSED	12	0.02
98 = BLANK (NO ANSWER).....	224	0.40
99 = LEGITIMATE SKIP	53133	95.04

ADULT DEPRESSION

ADOTMHP¹	Len : 2 1MENTAL PROF TALKED W/ABOUT FEELINGS PAST 12 MOS		
		Freq	Pct
	1 = Response entered	170	0.30
	6 = Response not entered.....	2357	4.22
	94 = DON'T KNOW	9	0.02
	97 = REFUSED	12	0.02
	98 = BLANK (NO ANSWER).....	224	0.40
	99 = LEGITIMATE SKIP	53133	95.04

ADNURSE¹	Len : 2 1NURSE ETC.TALKED W/ABOUT FEELINGS PAST 12 MOS		
		Freq	Pct
	1 = Response entered	159	0.28
	3 = Response entered LOGICALLY ASSIGNED.....	2	0.00
	6 = Response not entered.....	2366	4.23
	94 = DON'T KNOW	9	0.02
	97 = REFUSED	12	0.02
	98 = BLANK (NO ANSWER).....	224	0.40
	99 = LEGITIMATE SKIP	53133	95.04

ADRELIG¹	Len : 2 1RELIGIOUS ADVSR TLKED W/ABOUT FEELINGS PST 12 MOS		
		Freq	Pct
	1 = Response entered	441	0.79
	6 = Response not entered.....	2086	3.73
	94 = DON'T KNOW	9	0.02
	97 = REFUSED	12	0.02
	98 = BLANK (NO ANSWER).....	224	0.40
	99 = LEGITIMATE SKIP	53133	95.04

ADHERBAL¹	Len : 2 1HERBALIST TALKED W/ABOUT FEELINGS PAST 12 MOS		
		Freq	Pct
	1 = Response entered	125	0.22
	3 = Response entered LOGICALLY ASSIGNED.....	4	0.01
	6 = Response not entered.....	2398	4.29
	94 = DON'T KNOW	9	0.02
	97 = REFUSED	12	0.02
	98 = BLANK (NO ANSWER).....	224	0.40
	99 = LEGITIMATE SKIP	53133	95.04

ADOTHHLP¹	Len : 2 1OTH HELP PROF TALKED W/ABOUT FEELINGS PAST 12 MOS		
		Freq	Pct
	1 = Response entered	84	0.15
	6 = Response not entered.....	2443	4.37
	94 = DON'T KNOW	9	0.02
	97 = REFUSED	12	0.02
	98 = BLANK (NO ANSWER).....	224	0.40
	99 = LEGITIMATE SKIP	53133	95.04

Are you currently receiving professional treatment or counseling for [NUMPROBS] with your mood?

ADTMTNOW¹	Len : 2 1CURRENTLY RCVNG PROF TREATMENT/COUNSLG FOR MOOD		
		Freq	Pct
	1 = Yes	1145	2.05
	2 = No.....	1396	2.50
	94 = DON'T KNOW	1	0.00
	97 = REFUSED	6	0.01
	98 = BLANK (NO ANSWER).....	224	0.40
	99 = LEGITIMATE SKIP	53133	95.04

ADULT DEPRESSION

During the past 12 months, did you take prescription medication that was prescribed for [NUMPROBS]?

ADRX12MO¹	Len : 2	1TAKE PRES MEDS PRESCRIBED FOR MOOD PAST 12 MONTHS		
			Freq	Pct
		1 = Yes	1990	3.56
		2 = No.....	4088	7.31
		89 = LEGITIMATE SKIP Logically assigned.....	1	0.00
		94 = DON'T KNOW.....	3	0.01
		97 = REFUSED	6	0.01
		98 = BLANK (NO ANSWER).....	217	0.39
		99 = LEGITIMATE SKIP	49600	88.72

Are you currently taking prescription medication that was prescribed for [NUMPROBS]?

ADRXNOW¹	Len : 2	1CURRENTLY TAKING PRESC MEDS PRESCRIBED FOR MOOD		
			Freq	Pct
		1 = Yes	1495	2.67
		2 = No.....	495	0.89
		97 = REFUSED	6	0.01
		98 = BLANK (NO ANSWER).....	220	0.39
		99 = LEGITIMATE SKIP	53689	96.04

During the past 12 months, how much has this prescription medication helped you?

ADRXHLP¹	Len : 2	1HOW MUCH HAS PRESC MEDS FOR MOOD HELPED PST 12 MO		
			Freq	Pct
		1 = Not at all	152	0.27
		2 = A little.....	242	0.43
		3 = Some	439	0.79
		4 = A lot	717	1.28
		5 = Extremely.....	432	0.77
		94 = DON'T KNOW.....	5	0.01
		97 = REFUSED	9	0.02
		98 = BLANK (NO ANSWER).....	220	0.39
		99 = LEGITIMATE SKIP	53689	96.04

During the past 12 months, how much has treatment or counseling helped you?

ADTMTHLP¹	Len : 2	1HOW MUCH HAS TRMT/COUNSLG HELPED PST 12 MOS		
			Freq	Pct
		1 = Not at all	418	0.75
		2 = A little.....	410	0.73
		3 = Some	601	1.08
		4 = A lot	722	1.29
		5 = Extremely.....	370	0.66
		94 = DON'T KNOW.....	16	0.03
		97 = REFUSED	11	0.02
		98 = BLANK (NO ANSWER).....	224	0.40
		99 = LEGITIMATE SKIP	53133	95.04

RECODED ADULT DEPRESSION

RECODED ADULT DEPRESSION

NOTE: The adjusted adult MDE variables (AJAMDEL and AJAMDEYR) were created using a weighted logistic regression model to compute predicted probabilities of past year MDE for each respondent. The predicted probabilities, which can have any value between 0 and 1, then were dichotomized such that each respondent was specified as having or not having MDE in the past year.

These variables can be renamed to match the 2009 and later year adult MDE variables (AMDEL and AMDEYR) in order to make comparisons across years. No weight adjustments are needed when using the adjusted MDE variables. The adjusted MDE variables were first used to produce lifetime and past year adult MDE estimates in the 2010 mental health detailed tables. For more information on the creation of the adjusted adult depression variables, see the Recoded Depression Variable Documentation Appendix.

AJAMDEL	Len : 1 ADULT: ADJUSTED LIFETIME MAJOR DEPRESSIVE EPISODE		
		Freq	Pct
	. = Aged 12-17/Unknown (Otherwise)	18936	33.87
	1 = Yes (see comment above)	5559	9.94
	2 = No (see comment above).....	31410	56.18

AJAMDEYR	Len : 1 ADULT: ADJUSTED PAST YEAR MAJOR DEPRESSIVE EPISODE		
		Freq	Pct
	. = Aged 12-17/Unknown (Otherwise)	18971	33.93
	1 = Yes (see comment above AJAMDEL).....	3031	5.42
	2 = No (see comment above AJAMDEL)	33903	60.64

NOTE: The variables in this section are recoded variables that were created from one or more of the edited variables from the preceding section. Specific details about the recoded variables are provided in the Recoded Depression Variable Documentation Appendix.

NOTE: The variables in this section are based on questions asked of all applicable respondents regardless of whether they were ultimately classified as having a Major Depressive Episode (MDE) in their lifetime or not. If you would like estimates among persons with MDE, you will need to restrict your analysis by either the lifetime MDE variable (MDEL) or the past year MDE variable (MDEYR).

NOTE: The following 4 variables make up the four role domains (home management, work, close relationships with others, and social life) of the Sheehan Disability Scale (SDS), which measures the impact of a disorder on a person's life.

ASDSHOME	Len : 1 ADULT: MDE INTERFERE WITH HOME MANAGEMENT		
		Freq	Pct
	. = Unknown/Legit Skip (ADPSHMG=89,94,95,97,98,99).....	52617	94.12
	1 = No Interference (ADPSHMG=0).....	117	0.21
	2 = Mild Interference (ADPSHMG=1,2,3)	505	0.90
	3 = Moderate Interference (ADPSHMG=4,5,6).....	1297	2.32
	4 = Severe Interference (ADPSHMG=7,8,9)	1052	1.88
	5 = Very Severe Interference (ADPSHMG=10).....	317	0.57

ASDSWRK	Len : 1 ADULT: MDE INTERFERE WITH ABILITY TO WORK		
		Freq	Pct
	. = Unknown/Legit Skip (ADPSWORK=89,94,95,97,98,99).....	52788	94.42
	1 = No Interference (ADPSWORK=0)	194	0.35
	2 = Mild Interference (ADPSWORK=1,2,3)	759	1.36
	3 = Moderate Interference (ADPSWORK=4,5,6).....	1141	2.04
	4 = Severe Interference (ADPSWORK=7,8,9).....	757	1.35
	5 = Very Severe Interference (ADPSWORK=10)	266	0.48

ASDSREL	Len : 1 ADULT: MDE INTERFERE WITH CLOSE RELATIONSHIPS		
		Freq	Pct
	. = Unknown/Legit Skip (ADPSRELS=89,94,95,97,98,99).....	52624	94.13
	1 = No Interference (ADPSRELS=0).....	143	0.26
	2 = Mild Interference (ADPSRELS=1,2,3)	560	1.00
	3 = Moderate Interference (ADPSRELS=4,5,6).....	1155	2.07
	4 = Severe Interference (ADPSRELS=7,8,9)	1113	1.99
	5 = Very Severe Interference (ADPSRELS=10)	310	0.55

RECODED ADULT DEPRESSION

ASDSSOC

Len : 1 ADULT: MDE INTERFERE WITH SOCIAL LIFE

	Freq	Pct
. = Unknown/Legit Skip (ADPSSOC=89,94,95,97,98,99)	52634	94.15
1 = No Interference (ADPSSOC=0)	104	0.19
2 = Mild Interference (ADPSSOC=1,2,3).....	480	0.86
3 = Moderate Interference (ADPSSOC=4,5,6)	1122	2.01
4 = Severe Interference (ADPSSOC=7,8,9)	1193	2.13
5 = Very Severe Interference (ADPSSOC=10).....	372	0.67

The following variable, ASDSOVRL, is assigned the maximum level of interference over the four role domains of SDS: home management (ASDSHOME), ability to work (ASDSWRK), close relationships (ASDSREL), and social life (ASDSSOC).

ASDSOVRL

Len : 1 ADULT:OVERALL SEVERITY LEVEL OF MDE INTERFERENCE

	Freq	Pct
. = Unknown/Legitimate Skip	52531	93.96
1 = No Interference	24	0.04
2 = Mild Interference.....	199	0.36
3 = Moderate Interference.....	966	1.73
4 = Severe Interference	1557	2.79
5 = Very Severe Interference	628	1.12

The following variable, ASDSDAYS, is set equal to ADPSDAYS when ADPSDAYS is between 0 and 365.

ASDSDAYS

Len : 3 ADULT: # DAYS OUT OF ROLE FROM MDE INTEFERENCE

	Freq	Pct
RANGE = 0 - 365.....	3249	5.81
. = Unknown/Legit Skip (ADPSDAYS=989,994,997,998,999)	52656	94.19

YOUTH MENTAL HEALTH TREATMENT

YOUTH MENTAL HEALTH TREATMENT

The values in the section may be inconsistent with values from the core section(s). Items in this section were edited when respondents legitimately skipped out of these items based on prior answers in the core section(s). Otherwise, non-core items generally were not edited to make them consistent with core items, and core items were not edited to make them consistent with non-core items. This note applies to variables in this section marked by a¹.

These next questions are about treatment and counseling for problems with your behaviors or emotions that were not caused by alcohol or drugs.

During the past 12 months, have you stayed overnight or longer in any type of hospital to receive treatment or counseling for emotional or behavioral problems that were not caused by alcohol or drugs?

YUHOSPYR¹ Len : 2 1STAY OVNT IN HOSP FOR EMOT TRMT PST 12 MOS

	Freq	Pct
1 = Yes	418	0.75
2 = No.....	18164	32.49
85 = BAD DATA Logically assigned.....	3	0.01
89 = LEGITIMATE SKIP Logically assigned.....	2	0.00
94 = DON'T KNOW.....	49	0.09
97 = REFUSED	41	0.07
98 = BLANK (NO ANSWER).....	3	0.01
99 = LEGITIMATE SKIP	37225	66.59

During the past 12 months, how many nights altogether did you stay in a hospital to receive treatment or counseling for emotional or behavioral problems that were not caused by alcohol or drugs?

YUHOSPN2¹ Len : 3 1# NIGHTS STAYED IN HOSP FOR EMOT TRMT PST 12 MOS

	Freq	Pct
RANGE = 1 - 30.....	358	0.64
31 = 31 or more	16	0.03
985 = BAD DATA Logically assigned.....	3	0.01
989 = LEGITIMATE SKIP Logically assigned.....	1	0.00
994 = DON'T KNOW.....	27	0.05
997 = REFUSED	58	0.10
998 = BLANK (NO ANSWER).....	52	0.09
999 = LEGITIMATE SKIP	55390	99.08

Think about the last time you stayed overnight or longer in a hospital to receive treatment or counseling for emotional or behavioral problems that were not caused by alcohol or drugs. What was the reason you were admitted there?

YUHOSUIC¹ Len : 2 1STAYED IN HOSP BEC THOUGHT/TRIED TO KILL SELF

	Freq	Pct
1 = Response entered	140	0.25
6 = Response not entered.....	227	0.41
85 = BAD DATA Logically assigned.....	3	0.01
94 = DON'T KNOW.....	25	0.04
97 = REFUSED	67	0.12
98 = BLANK (NO ANSWER).....	52	0.09
99 = LEGITIMATE SKIP	55391	99.08

YUHODEPR¹ Len : 2 1STAYED IN HOSP BEC YOU FELT DEPRESSED

	Freq	Pct
1 = Response entered	124	0.22
6 = Response not entered.....	243	0.43
94 = DON'T KNOW.....	25	0.04
97 = REFUSED	67	0.12
98 = BLANK (NO ANSWER).....	55	0.10
99 = LEGITIMATE SKIP	55391	99.08

YOUTH MENTAL HEALTH TREATMENT

YUHOFEAR¹ Len : 2 1STAYED IN HOSP BEC YOU FELT AFRAID/TENSE

	Freq	Pct
1 = Response entered	38	0.07
3 = Response entered LOGICALLY ASSIGNED.....	1	0.00
6 = Response not entered.....	328	0.59
94 = DON'T KNOW.....	25	0.04
97 = REFUSED	67	0.12
98 = BLANK (NO ANSWER).....	55	0.10
99 = LEGITIMATE SKIP	55391	99.08

YUHOBKRU¹ Len : 2 1STAYED IN HOSP BEC BREAKING RULES/ACTING OUT

	Freq	Pct
1 = Response entered	55	0.10
6 = Response not entered.....	312	0.56
94 = DON'T KNOW.....	25	0.04
97 = REFUSED	67	0.12
98 = BLANK (NO ANSWER).....	55	0.10
99 = LEGITIMATE SKIP	55391	99.08

YUHOEATP¹ Len : 2 1STAYED IN HOSP BEC YOU HAD EATING PROBS

	Freq	Pct
1 = Response entered	29	0.05
6 = Response not entered.....	338	0.60
94 = DON'T KNOW.....	25	0.04
97 = REFUSED	67	0.12
98 = BLANK (NO ANSWER).....	55	0.10
99 = LEGITIMATE SKIP	55391	99.08

What was the other emotional or behavioral problem for which you last stayed overnight in a hospital?

YUHOANGR¹ Len : 2 1STAYED IN HOSP BEC HAD TRBLE CONTRLNG ANGER

	Freq	Pct
1 = Response entered	29	0.05
6 = Response not entered.....	334	0.60
94 = DON'T KNOW.....	29	0.05
97 = REFUSED	67	0.12
98 = BLANK (NO ANSWER).....	55	0.10
99 = LEGITIMATE SKIP	55391	99.08

YUHOFINITE¹ Len : 2 1STAYED IN HOSP BEC HAD GOTTEN INTO PHYS FIGHTS

	Freq	Pct
1 = Response entered	12	0.02
6 = Response not entered.....	351	0.63
94 = DON'T KNOW.....	29	0.05
97 = REFUSED	67	0.12
98 = BLANK (NO ANSWER).....	55	0.10
99 = LEGITIMATE SKIP	55391	99.08

YUHOFMLY¹ Len : 2 1STAYED IN HOSP BEC HAD PRBLMS AT HOME/FAMILY

	Freq	Pct
1 = Response entered	36	0.06
3 = Response entered LOGICALLY ASSIGNED.....	2	0.00
6 = Response not entered.....	325	0.58
94 = DON'T KNOW.....	29	0.05
97 = REFUSED	67	0.12
98 = BLANK (NO ANSWER).....	55	0.10
99 = LEGITIMATE SKIP	55391	99.08

YUHOFRND¹ Len : 2 1STAYED IN HOSP BEC HAD PRBLMS WITH FRIENDS

	Freq	Pct
1 = Response entered	15	0.03
6 = Response not entered.....	348	0.62
94 = DON'T KNOW.....	29	0.05
97 = REFUSED	67	0.12
98 = BLANK (NO ANSWER).....	55	0.10
99 = LEGITIMATE SKIP	55391	99.08

YOUTH MENTAL HEALTH TREATMENT

YUHOOTPP¹ Len : 2 1STAYED IN HOSP BEC HAD PRBLMS WITH OTHERS

	Freq	Pct
1 = Response entered	17	0.03
6 = Response not entered.....	346	0.62
94 = DON'T KNOW.....	29	0.05
97 = REFUSED	67	0.12
98 = BLANK (NO ANSWER).....	55	0.10
99 = LEGITIMATE SKIP	55391	99.08

YUHOSCHL¹ Len : 2 1STAYED IN HOSP BEC HAD PRBLMS AT SCHOOL

	Freq	Pct
1 = Response entered	36	0.06
6 = Response not entered.....	327	0.58
94 = DON'T KNOW.....	29	0.05
97 = REFUSED	67	0.12
98 = BLANK (NO ANSWER).....	55	0.10
99 = LEGITIMATE SKIP	55391	99.08

YUHOSOR¹ Len : 2 1STAYED IN HOSP FOR SOME OTHER REASON

	Freq	Pct
1 = Response entered	115	0.21
6 = Response not entered.....	252	0.45
89 = LEGITIMATE SKIP Logically assigned.....	1	0.00
94 = DON'T KNOW.....	25	0.04
97 = REFUSED	67	0.12
98 = BLANK (NO ANSWER).....	55	0.10
99 = LEGITIMATE SKIP	55390	99.08

During the past 12 months, did you stay overnight or longer in a residential treatment center to receive treatment or counseling for emotional or behavioral problems that were not caused by alcohol or drugs?

YURSIDYR¹ Len : 2 1STAYED IN RESID CTR FOR EMOT TRMT PST 12 MOS

	Freq	Pct
1 = Yes	186	0.33
2 = No.....	18372	32.86
85 = BAD DATA Logically assigned.....	3	0.01
89 = LEGITIMATE SKIP Logically assigned.....	2	0.00
94 = DON'T KNOW.....	66	0.12
97 = REFUSED	48	0.09
98 = BLANK (NO ANSWER).....	3	0.01
99 = LEGITIMATE SKIP	37225	66.59

During the past 12 months, how many nights altogether did you stay in a residential treatment center to receive treatment for emotional or behavioral problems that were not caused by alcohol or drugs?

YURSIDN2¹ Len : 3 1# NIGHTS IN RESID CTR FOR EMOT TRMT PST 12 MOS

	Freq	Pct
RANGE = 1 - 30.....	151	0.27
31 = 31 or more	21	0.04
985 = BAD DATA Logically assigned	3	0.01
994 = DON'T KNOW.....	9	0.02
997 = REFUSED	53	0.09
998 = BLANK (NO ANSWER).....	69	0.12
999 = LEGITIMATE SKIP	55599	99.45

YOUTH MENTAL HEALTH TREATMENT

Think about the last time you stayed overnight or longer in a residential treatment center to receive treatment for emotional or behavioral problems that were not caused by alcohol or drugs. What was the reason you were admitted there?

YURSSUIC¹ Len : 2 1STAYED IN RESID CTR BEC THOT/TRIED TO KILL SELF

	Freq	Pct
1 = Response entered	81	0.14
6 = Response not entered.....	92	0.16
85 = BAD DATA Logically assigned	3	0.01
94 = DON'T KNOW.....	4	0.01
97 = REFUSED	57	0.10
98 = BLANK (NO ANSWER).....	69	0.12
99 = LEGITIMATE SKIP	55599	99.45

YURSDEPR¹ Len : 2 1STAYED IN RESID CTR BEC YOU FELT DEPRESSED

	Freq	Pct
1 = Response entered	71	0.13
6 = Response not entered.....	102	0.18
94 = DON'T KNOW.....	4	0.01
97 = REFUSED	57	0.10
98 = BLANK (NO ANSWER).....	72	0.13
99 = LEGITIMATE SKIP	55599	99.45

YURSFEAR¹ Len : 2 1STAYED IN RESID CTR BEC YOU FELT AFRAID/TENSE

	Freq	Pct
1 = Response entered	23	0.04
6 = Response not entered.....	150	0.27
94 = DON'T KNOW.....	4	0.01
97 = REFUSED	57	0.10
98 = BLANK (NO ANSWER).....	72	0.13
99 = LEGITIMATE SKIP	55599	99.45

YURSBKRU¹ Len : 2 1STAYED IN RESID CTR BEC BRKING RULES/ACT OUT

	Freq	Pct
1 = Response entered	43	0.08
6 = Response not entered.....	130	0.23
94 = DON'T KNOW.....	4	0.01
97 = REFUSED	57	0.10
98 = BLANK (NO ANSWER).....	72	0.13
99 = LEGITIMATE SKIP	55599	99.45

YURSEATP¹ Len : 2 1STAYED IN RESID CTR BEC YOU HAD EATING PROBS

	Freq	Pct
1 = Response entered	18	0.03
6 = Response not entered.....	155	0.28
94 = DON'T KNOW.....	4	0.01
97 = REFUSED	57	0.10
98 = BLANK (NO ANSWER).....	72	0.13
99 = LEGITIMATE SKIP	55599	99.45

What was the other emotional or behavioral problem for which you last stayed overnight in a residential treatment center?

YURSANGR¹ Len : 2 1STAYED IN RESID CTR BEC HAD TRBLE CONTRLNG ANGER

	Freq	Pct
1 = Response entered	17	0.03
6 = Response not entered.....	154	0.28
94 = DON'T KNOW.....	5	0.01
97 = REFUSED	58	0.10
98 = BLANK (NO ANSWER).....	72	0.13
99 = LEGITIMATE SKIP	55599	99.45

YOUTH MENTAL HEALTH TREATMENT

YURSFITE¹	Len : 2 1STAYED IN RESID CTR BEC HAD GOTN INTO PHYS FIGHTS		
		Freq	Pct
	1 = Response entered	6	0.01
	6 = Response not entered.....	165	0.30
	94 = DON'T KNOW.....	5	0.01
	97 = REFUSED	58	0.10
	98 = BLANK (NO ANSWER).....	72	0.13
	99 = LEGITIMATE SKIP	55599	99.45
YURSFMLY¹	Len : 2 1STAYED IN RESID CTR BEC HAD PRBLMS AT HOME/FAMILY		
		Freq	Pct
	1 = Response entered	16	0.03
	6 = Response not entered.....	155	0.28
	94 = DON'T KNOW.....	5	0.01
	97 = REFUSED	58	0.10
	98 = BLANK (NO ANSWER).....	72	0.13
	99 = LEGITIMATE SKIP	55599	99.45
YURSFRRND¹	Len : 2 1STAYED IN RESID CTR BEC HAD PRBLMS WITH FRIENDS		
		Freq	Pct
	1 = Response entered	6	0.01
	6 = Response not entered.....	165	0.30
	94 = DON'T KNOW.....	5	0.01
	97 = REFUSED	58	0.10
	98 = BLANK (NO ANSWER).....	72	0.13
	99 = LEGITIMATE SKIP	55599	99.45
YURSOTPP¹	Len : 2 1STAYED IN RESID CTR BEC HAD PRBLMS WITH OTHERS		
		Freq	Pct
	1 = Response entered	6	0.01
	6 = Response not entered.....	165	0.30
	94 = DON'T KNOW.....	5	0.01
	97 = REFUSED	58	0.10
	98 = BLANK (NO ANSWER).....	72	0.13
	99 = LEGITIMATE SKIP	55599	99.45
YURSSCHL¹	Len : 2 1STAYED IN RESID CTR BEC HAD PRBLMS AT SCHOOL		
		Freq	Pct
	1 = Response entered	13	0.02
	3 = Response entered LOGICALLY ASSIGNED.....	1	0.00
	6 = Response not entered.....	157	0.28
	94 = DON'T KNOW.....	5	0.01
	97 = REFUSED	58	0.10
	98 = BLANK (NO ANSWER).....	72	0.13
	99 = LEGITIMATE SKIP	55599	99.45
YURSSOR¹	Len : 2 1STAYED IN RESID CTR FOR SOME OTHER REASON		
		Freq	Pct
	1 = Response entered	25	0.04
	6 = Response not entered.....	148	0.26
	94 = DON'T KNOW.....	4	0.01
	97 = REFUSED	57	0.10
	98 = BLANK (NO ANSWER).....	72	0.13
	99 = LEGITIMATE SKIP	55599	99.45

YOUTH MENTAL HEALTH TREATMENT

During the past 12 months, did you stay overnight or longer in foster care or in a therapeutic foster care home because you had emotional or behavioral problems that were not caused by alcohol or drugs?

YUFCARYR¹ Len : 2 1SPENT TIME IN FOST CARE FOR EMOT PROB PST 12 MOS

	Freq	Pct
1 = Yes	117	0.21
2 = No.....	18458	33.02
4 = No LOGICALLY ASSIGNED.....	55	0.10
85 = BAD DATA Logically assigned.....	3	0.01
89 = LEGITIMATE SKIP Logically assigned.....	2	0.00
94 = DON'T KNOW.....	24	0.04
97 = REFUSED	18	0.03
98 = BLANK (NO ANSWER).....	3	0.01
99 = LEGITIMATE SKIP	37225	66.59

During the past 12 months, how many nights altogether did you stay in foster care or in a therapeutic foster care home because you had emotional or behavioral problems that were not caused by alcohol or drugs?

YUFCARN2¹ Len : 3 1# NIGHTS IN FOST CARE FOR EMOT PROB PST 12 MOS

	Freq	Pct
RANGE = 1 - 30.....	84	0.15
31 = 31 or more	20	0.04
985 = BAD DATA Logically assigned.....	3	0.01
994 = DON'T KNOW.....	10	0.02
997 = REFUSED	21	0.04
998 = BLANK (NO ANSWER).....	27	0.05
999 = LEGITIMATE SKIP	55740	99.70

Think about the last time you stayed overnight or longer in foster care or in a therapeutic foster care home because you had emotional or behavioral problems that were not caused by alcohol or drugs. What was the reason you were placed there?

YUFCSUIC¹ Len : 2 1STAYED IN FOST CARE BEC THOT/TRIED TO KILL SELF

	Freq	Pct
1 = Response entered	30	0.05
6 = Response not entered.....	76	0.14
85 = BAD DATA Logically assigned.....	3	0.01
94 = DON'T KNOW.....	7	0.01
97 = REFUSED	22	0.04
98 = BLANK (NO ANSWER).....	27	0.05
99 = LEGITIMATE SKIP	55740	99.70

YUFCDEPR¹ Len : 2 1STAYED IN FOST CARE BEC YOU FELT DEPRESSED

	Freq	Pct
1 = Response entered	33	0.06
3 = Response entered LOGICALLY ASSIGNED.....	1	0.00
6 = Response not entered.....	72	0.13
94 = DON'T KNOW.....	7	0.01
97 = REFUSED	22	0.04
98 = BLANK (NO ANSWER).....	30	0.05
99 = LEGITIMATE SKIP	55740	99.70

YUFCFEAR¹ Len : 2 1STAYED IN FOST CARE BEC YOU FELT AFRAID/TENSE

	Freq	Pct
1 = Response entered	8	0.01
6 = Response not entered.....	98	0.18
94 = DON'T KNOW.....	7	0.01
97 = REFUSED	22	0.04
98 = BLANK (NO ANSWER).....	30	0.05
99 = LEGITIMATE SKIP	55740	99.70

YOUTH MENTAL HEALTH TREATMENT

YUFCBKRU¹	Len : 2 1STAYED IN FOST CARE BEC BRKING RULES/ACT OUT		
		Freq	Pct
	1 = Response entered	27	0.05
	3 = Response entered LOGICALLY ASSIGNED.....	1	0.00
	6 = Response not entered.....	78	0.14
	94 = DON'T KNOW.....	7	0.01
	97 = REFUSED	22	0.04
	98 = BLANK (NO ANSWER).....	30	0.05
	99 = LEGITIMATE SKIP	55740	99.70

YUFCEATP¹	Len : 2 1STAYED IN FOST CARE BEC YOU HAD EATING PROBS		
		Freq	Pct
	1 = Response entered	4	0.01
	6 = Response not entered.....	102	0.18
	94 = DON'T KNOW.....	7	0.01
	97 = REFUSED	22	0.04
	98 = BLANK (NO ANSWER).....	30	0.05
	99 = LEGITIMATE SKIP	55740	99.70

What was the other emotional or behavioral problem for which you last stayed overnight or longer in foster care or a therapeutic foster care home?

YUFCANGR¹	Len : 2 1STAYED IN FOST CARE BEC HAD TRBLE CONTRLNG ANGER		
		Freq	Pct
	1 = Response entered	6	0.01
	6 = Response not entered.....	100	0.18
	94 = DON'T KNOW.....	7	0.01
	97 = REFUSED	22	0.04
	98 = BLANK (NO ANSWER).....	30	0.05
	99 = LEGITIMATE SKIP	55740	99.70

YUFCFITE¹	Len : 2 1STAYED IN FOST CARE BEC HAD GOTN INTO PHYS FIGHTS		
		Freq	Pct
	1 = Response entered	2	0.00
	6 = Response not entered.....	104	0.19
	94 = DON'T KNOW.....	7	0.01
	97 = REFUSED	22	0.04
	98 = BLANK (NO ANSWER).....	30	0.05
	99 = LEGITIMATE SKIP	55740	99.70

YUFCFMLY¹	Len : 2 1STAYED IN FOST CARE BEC HAD PRBLMS AT HOME/FAMILY		
		Freq	Pct
	1 = Response entered	18	0.03
	3 = Response entered LOGICALLY ASSIGNED.....	2	0.00
	6 = Response not entered.....	86	0.15
	94 = DON'T KNOW.....	7	0.01
	97 = REFUSED	22	0.04
	98 = BLANK (NO ANSWER).....	30	0.05
	99 = LEGITIMATE SKIP	55740	99.70

YUFCFRND¹	Len : 2 1STAYED IN FOST CARE BEC HAD PRBLMS WITH FRIENDS		
		Freq	Pct
	6 = Response not entered.....	106	0.19
	94 = DON'T KNOW.....	7	0.01
	97 = REFUSED	22	0.04
	98 = BLANK (NO ANSWER).....	30	0.05
	99 = LEGITIMATE SKIP	55740	99.70

YUFCOTPP¹	Len : 2 1STAYED IN FOST CARE BEC HAD PRBLMS WITH OTHERS		
		Freq	Pct
	1 = Response entered	1	0.00
	6 = Response not entered.....	105	0.19
	94 = DON'T KNOW.....	7	0.01
	97 = REFUSED	22	0.04
	98 = BLANK (NO ANSWER).....	30	0.05
	99 = LEGITIMATE SKIP	55740	99.70

YOUTH MENTAL HEALTH TREATMENT

YUFCSCHL¹ Len : 2 1STAYED IN FOST CARE BEC HAD PRBLMS AT SCHOOL

	Freq	Pct
1 = Response entered	3	0.01
3 = Response entered LOGICALLY ASSIGNED.....	1	0.00
6 = Response not entered.....	102	0.18
94 = DON'T KNOW.....	7	0.01
97 = REFUSED	22	0.04
98 = BLANK (NO ANSWER).....	30	0.05
99 = LEGITIMATE SKIP	55740	99.70

YUFCSOR¹ Len : 2 1STAYED IN FOST CARE FOR SOME OTHER REASON

	Freq	Pct
1 = Response entered	14	0.03
6 = Response not entered.....	92	0.16
94 = DON'T KNOW.....	7	0.01
97 = REFUSED	22	0.04
98 = BLANK (NO ANSWER).....	30	0.05
99 = LEGITIMATE SKIP	55740	99.70

During the past 12 months, did you receive treatment or counseling at a partial day hospital or day treatment program because you had problems with your behavior or emotions that were not caused by alcohol or drugs?

YUDYTXR¹ Len : 2 1SPENT TIME IN DAY TRMT PROG PAST 12 MOS

	Freq	Pct
1 = Yes	357	0.64
2 = No.....	18194	32.54
85 = BAD DATA Logically assigned.....	3	0.01
89 = LEGITIMATE SKIP Logically assigned.....	2	0.00
94 = DON'T KNOW.....	60	0.11
97 = REFUSED	61	0.11
98 = BLANK (NO ANSWER).....	3	0.01
99 = LEGITIMATE SKIP	37225	66.59

During the past 12 months, how many times did you visit a partial day hospital or day treatment program because you had emotional or behavioral problems that were not caused by alcohol or drugs?

YUDYTXN2¹ Len : 3 1# TIMES VISITED DAY TRMT PROG PAST 12 MOS

	Freq	Pct
RANGE = 1 - 30.....	304	0.54
31 = 31 or more	16	0.03
985 = BAD DATA Logically assigned	3	0.01
994 = DON'T KNOW.....	35	0.06
997 = REFUSED	63	0.11
998 = BLANK (NO ANSWER).....	63	0.11
999 = LEGITIMATE SKIP	55421	99.13

Think about the last time you visited a partial day hospital or day treatment program because you had emotional or behavioral problems that were not caused by alcohol or drugs. What was the reason for your visit?

YUDYSUIC¹ Len : 2 1VISITED DAY TRMT BEC THOT/TRIED TO KILL SELF

	Freq	Pct
1 = Response entered	111	0.20
6 = Response not entered.....	237	0.42
85 = BAD DATA Logically assigned	3	0.01
94 = DON'T KNOW.....	3	0.01
97 = REFUSED	67	0.12
98 = BLANK (NO ANSWER).....	63	0.11
99 = LEGITIMATE SKIP	55421	99.13

YOUTH MENTAL HEALTH TREATMENT

YUDYDEPR¹ Len : 2 1VISITED DAY TRMT BEC YOU FELT DEPRESSED

	Freq	Pct
1 = Response entered	184	0.33
6 = Response not entered.....	164	0.29
94 = DON'T KNOW.....	3	0.01
97 = REFUSED	67	0.12
98 = BLANK (NO ANSWER).....	66	0.12
99 = LEGITIMATE SKIP	55421	99.13

YUDYFEAR¹ Len : 2 1VISITED DAY TRMT BEC YOU FELT AFRAID/TENSE

	Freq	Pct
1 = Response entered	63	0.11
3 = Response entered LOGICALLY ASSIGNED.....	4	0.01
6 = Response not entered.....	281	0.50
94 = DON'T KNOW.....	3	0.01
97 = REFUSED	67	0.12
98 = BLANK (NO ANSWER).....	66	0.12
99 = LEGITIMATE SKIP	55421	99.13

YUDYBKRU¹ Len : 2 1VISITED DAY TRMT BEC BRKING RULES/ACT OUT

	Freq	Pct
1 = Response entered	77	0.14
3 = Response entered LOGICALLY ASSIGNED.....	2	0.00
6 = Response not entered.....	269	0.48
94 = DON'T KNOW.....	3	0.01
97 = REFUSED	67	0.12
98 = BLANK (NO ANSWER).....	66	0.12
99 = LEGITIMATE SKIP	55421	99.13

YUDYEATP¹ Len : 2 1VISITED DAY TRMT BEC YOU HAD EATING PROBS

	Freq	Pct
1 = Response entered	39	0.07
6 = Response not entered.....	309	0.55
94 = DON'T KNOW.....	3	0.01
97 = REFUSED	67	0.12
98 = BLANK (NO ANSWER).....	66	0.12
99 = LEGITIMATE SKIP	55421	99.13

What was the other emotional or behavioral problem for which you last visited a partial day hospital or day treatment program?

YUDYANGR¹ Len : 2 1VISITED DAY TRMT BEC HAD TRBLE CONTRLNG ANGER

	Freq	Pct
1 = Response entered	47	0.08
6 = Response not entered.....	298	0.53
94 = DON'T KNOW.....	3	0.01
97 = REFUSED	70	0.13
98 = BLANK (NO ANSWER).....	66	0.12
99 = LEGITIMATE SKIP	55421	99.13

YUDYFITE¹ Len : 2 1VISITED DAY TRMT BEC HAD GOTTN INTO PHYS FIGHTS

	Freq	Pct
1 = Response entered	16	0.03
6 = Response not entered.....	329	0.59
94 = DON'T KNOW.....	3	0.01
97 = REFUSED	70	0.13
98 = BLANK (NO ANSWER).....	66	0.12
99 = LEGITIMATE SKIP	55421	99.13

YUDYFMLY¹ Len : 2 1VISITED DAY TRMT BEC HAD PRBLMS AT HOME/FAMILY

	Freq	Pct
1 = Response entered	55	0.10
6 = Response not entered.....	290	0.52
94 = DON'T KNOW.....	3	0.01
97 = REFUSED	70	0.13
98 = BLANK (NO ANSWER).....	66	0.12
99 = LEGITIMATE SKIP	55421	99.13

YOUTH MENTAL HEALTH TREATMENT

YUDYFRND¹ Len : 2 1VISITED DAY TRMT BEC HAD PRBLMS WITH FRIENDS

	Freq	Pct
1 = Response entered	24	0.04
6 = Response not entered.....	321	0.57
94 = DON'T KNOW	3	0.01
97 = REFUSED	70	0.13
98 = BLANK (NO ANSWER).....	66	0.12
99 = LEGITIMATE SKIP	55421	99.13

YUDYOTPP¹ Len : 2 1VISITED DAY TRMT BEC HAD PRBLMS WITH OTHERS

	Freq	Pct
1 = Response entered	27	0.05
6 = Response not entered.....	318	0.57
94 = DON'T KNOW	3	0.01
97 = REFUSED	70	0.13
98 = BLANK (NO ANSWER).....	66	0.12
99 = LEGITIMATE SKIP	55421	99.13

YUDYSCHL¹ Len : 2 1VISITED DAY TRMT BEC HAD PRBLMS AT SCHOOL

	Freq	Pct
1 = Response entered	47	0.08
3 = Response entered LOGICALLY ASSIGNED.....	1	0.00
6 = Response not entered.....	297	0.53
94 = DON'T KNOW	3	0.01
97 = REFUSED	70	0.13
98 = BLANK (NO ANSWER).....	66	0.12
99 = LEGITIMATE SKIP	55421	99.13

YUDYSOR¹ Len : 2 1VISITED DAY TRMT FOR SOME OTHER REASON

	Freq	Pct
1 = Response entered	70	0.13
6 = Response not entered.....	278	0.50
94 = DON'T KNOW	3	0.01
97 = REFUSED	67	0.12
98 = BLANK (NO ANSWER).....	66	0.12
99 = LEGITIMATE SKIP	55421	99.13

During the past 12 months, did you receive treatment or counseling at a mental health clinic or center because you had problems with your behavior or emotions that were not caused by alcohol or drugs?

YUMHCRYR¹ Len : 2 1RCVD EMOT TRMT IN MENT HLTH CLNC PST 12 MOS

	Freq	Pct
1 = Yes	540	0.97
2 = No.....	18015	32.22
85 = BAD DATA Logically assigned	3	0.01
89 = LEGITIMATE SKIP Logically assigned.....	2	0.00
94 = DON'T KNOW.....	61	0.11
97 = REFUSED	56	0.10
98 = BLANK (NO ANSWER).....	3	0.01
99 = LEGITIMATE SKIP	37225	66.59

During the past 12 months, how many times did you visit a mental health clinic or center to receive treatment or counseling because you had emotional or behavioral problems that were not caused by alcohol or drugs?

YUMHCRN2¹ Len : 3 1# TIMES VISITED MENT HLTH CLNC PST 12 MOS

	Freq	Pct
RANGE = 1 - 30.....	471	0.84
31 = 31 or more	21	0.04
985 = BAD DATA Logically assigned	3	0.01
994 = DON'T KNOW	46	0.08
997 = REFUSED	58	0.10
998 = BLANK (NO ANSWER).....	64	0.11
999 = LEGITIMATE SKIP	55242	98.81

YOUTH MENTAL HEALTH TREATMENT

Think about the last time you visited a mental health clinic or center to receive treatment or counseling for emotional or behavioral problems that were not caused by alcohol or drugs. What was the reason for your visit?

YUMHSUIC¹ Len : 2 1VISITED MH CLNC BEC THOUGHT/TRIED TO KILL SELF

	Freq	Pct
1 = Response entered	184	0.33
6 = Response not entered.....	343	0.61
85 = BAD DATA Logically assigned.....	3	0.01
94 = DON'T KNOW.....	7	0.01
97 = REFUSED	62	0.11
98 = BLANK (NO ANSWER).....	64	0.11
99 = LEGITIMATE SKIP	55242	98.81

YUMHDEPR¹ Len : 2 1VISITED MH CLNC BEC YOU FELT DEPRESSED

	Freq	Pct
1 = Response entered	311	0.56
6 = Response not entered.....	216	0.39
94 = DON'T KNOW.....	7	0.01
97 = REFUSED	62	0.11
98 = BLANK (NO ANSWER).....	67	0.12
99 = LEGITIMATE SKIP	55242	98.81

YUMHFEAR¹ Len : 2 1VISITED MH CLNC BEC YOU FELT AFRAID/TENSE

	Freq	Pct
1 = Response entered	106	0.19
3 = Response entered LOGICALLY ASSIGNED.....	4	0.01
6 = Response not entered.....	417	0.75
94 = DON'T KNOW.....	7	0.01
97 = REFUSED	62	0.11
98 = BLANK (NO ANSWER).....	67	0.12
99 = LEGITIMATE SKIP	55242	98.81

YUMHBKRU¹ Len : 2 1VISITED MH CLNC BEC BREAKING RULES/ACTING OUT

	Freq	Pct
1 = Response entered	127	0.23
3 = Response entered LOGICALLY ASSIGNED.....	1	0.00
6 = Response not entered.....	399	0.71
94 = DON'T KNOW.....	7	0.01
97 = REFUSED	62	0.11
98 = BLANK (NO ANSWER).....	67	0.12
99 = LEGITIMATE SKIP	55242	98.81

YUMHEATP¹ Len : 2 1VISITED MH CLNC BEC YOU HAD EATING PROBS

	Freq	Pct
1 = Response entered	61	0.11
6 = Response not entered.....	466	0.83
94 = DON'T KNOW.....	7	0.01
97 = REFUSED	62	0.11
98 = BLANK (NO ANSWER).....	67	0.12
99 = LEGITIMATE SKIP	55242	98.81

What was the other emotional or behavioral problem for which you last visited a mental health clinic or center?

YUMHANGR¹ Len : 2 1VISITED MH CLNC BEC HAD TRBLE CONTRLNG ANGER

	Freq	Pct
1 = Response entered	69	0.12
3 = Response entered LOGICALLY ASSIGNED.....	1	0.00
6 = Response not entered.....	453	0.81
94 = DON'T KNOW.....	9	0.02
97 = REFUSED	64	0.11
98 = BLANK (NO ANSWER).....	67	0.12
99 = LEGITIMATE SKIP	55242	98.81

YOUTH MENTAL HEALTH TREATMENT

YUMHFITE¹	Len : 2 1VISITE MH CLNC BEC HAD GOTTEN INTO PHYS FIGHTS		
		Freq	Pct
	1 = Response entered	19	0.03
	6 = Response not entered.....	504	0.90
	94 = DON'T KNOW.....	9	0.02
	97 = REFUSED	64	0.11
	98 = BLANK (NO ANSWER).....	67	0.12
	99 = LEGITIMATE SKIP	55242	98.81
YUMHFMLY¹	Len : 2 1VISITED MH CLNC BEC HAD PRBLMS AT HOME/FAMILY		
		Freq	Pct
	1 = Response entered	105	0.19
	6 = Response not entered.....	418	0.75
	94 = DON'T KNOW.....	9	0.02
	97 = REFUSED	64	0.11
	98 = BLANK (NO ANSWER).....	67	0.12
	99 = LEGITIMATE SKIP	55242	98.81
YUMHFRND¹	Len : 2 1VISITED MH CLNC BEC HAD PRBLMS WITH FRIENDS		
		Freq	Pct
	1 = Response entered	50	0.09
	6 = Response not entered.....	473	0.85
	94 = DON'T KNOW.....	9	0.02
	97 = REFUSED	64	0.11
	98 = BLANK (NO ANSWER).....	67	0.12
	99 = LEGITIMATE SKIP	55242	98.81
YUMHOTPP¹	Len : 2 1VISITED MH CLNC BEC HAD PRBLMS WITH OTHERS		
		Freq	Pct
	1 = Response entered	35	0.06
	3 = Response entered LOGICALLY ASSIGNED.....	1	0.00
	6 = Response not entered.....	487	0.87
	94 = DON'T KNOW.....	9	0.02
	97 = REFUSED	64	0.11
	98 = BLANK (NO ANSWER).....	67	0.12
	99 = LEGITIMATE SKIP	55242	98.81
YUMHSCHL¹	Len : 2 1VISITED MH CLNC BEC HAD PRBLMS AT SCHOOL		
		Freq	Pct
	1 = Response entered	64	0.11
	6 = Response not entered.....	459	0.82
	94 = DON'T KNOW.....	9	0.02
	97 = REFUSED	64	0.11
	98 = BLANK (NO ANSWER).....	67	0.12
	99 = LEGITIMATE SKIP	55242	98.81
YUMHSOR¹	Len : 2 1VISITED MH CLNC FOR SOME OTHER REASON		
		Freq	Pct
	1 = Response entered	104	0.19
	6 = Response not entered.....	423	0.76
	94 = DON'T KNOW.....	7	0.01
	97 = REFUSED	62	0.11
	98 = BLANK (NO ANSWER).....	67	0.12
	99 = LEGITIMATE SKIP	55242	98.81

YOUTH MENTAL HEALTH TREATMENT

During the past 12 months, did you receive treatment or counseling from a private therapist, psychologist, psychiatrist, social worker, or counselor for emotional or behavioral problems that were not caused by alcohol or drugs?

YUTPSTYR¹ Len : 2 1RCVD EMOT TRMT FROM THERAPIST PST 12 MOS

	Freq	Pct
1 = Yes	2025	3.62
2 = No.....	16510	29.53
85 = BAD DATA Logically assigned.....	3	0.01
89 = LEGITIMATE SKIP Logically assigned.....	2	0.00
94 = DON'T KNOW.....	72	0.13
97 = REFUSED	65	0.12
98 = BLANK (NO ANSWER).....	3	0.01
99 = LEGITIMATE SKIP	37225	66.59

During the past 12 months, how many times did you receive treatment or counseling from a private therapist, psychologist, psychiatrist, social worker, or counselor for emotional or behavioral problems that were not caused by alcohol or drugs?

YUTPSTN2¹ Len : 3 1# TIMES VISITED THERAPIST PAST 12 MONTHS

	Freq	Pct
RANGE = 1 - 30.....	1746	3.12
31 = 31 or more	106	0.19
985 = BAD DATA Logically assigned	3	0.01
994 = DON'T KNOW.....	166	0.30
997 = REFUSED	72	0.13
998 = BLANK (NO ANSWER).....	75	0.13
999 = LEGITIMATE SKIP	53737	96.12

Think about the last time you visited a private therapist, psychologist, psychiatrist, social worker, or counselor to receive treatment or counseling for emotional or behavioral problems that were not caused by alcohol or drugs. What was the reason for your visit?

YUTPSUIC¹ Len : 2 1VISITED THERAPIST BEC THOT/TRIED TO KILL SELF

	Freq	Pct
1 = Response entered	372	0.67
6 = Response not entered.....	1604	2.87
85 = BAD DATA Logically assigned.....	3	0.01
94 = DON'T KNOW.....	27	0.05
97 = REFUSED	87	0.16
98 = BLANK (NO ANSWER).....	75	0.13
99 = LEGITIMATE SKIP	53737	96.12

YUTPDEPR¹ Len : 2 1VISITED THERAPIST BEC YOU FELT DEPRESSED

	Freq	Pct
1 = Response entered	961	1.72
3 = Response entered LOGICALLY ASSIGNED.....	5	0.01
6 = Response not entered.....	1010	1.81
94 = DON'T KNOW.....	27	0.05
97 = REFUSED	87	0.16
98 = BLANK (NO ANSWER).....	78	0.14
99 = LEGITIMATE SKIP	53737	96.12

YUTPFEAR¹ Len : 2 1VISITED THERAPIST BEC YOU FELT AFRAID/TENSE

	Freq	Pct
1 = Response entered	326	0.58
3 = Response entered LOGICALLY ASSIGNED.....	19	0.03
6 = Response not entered.....	1631	2.92
94 = DON'T KNOW.....	27	0.05
97 = REFUSED	87	0.16
98 = BLANK (NO ANSWER).....	78	0.14
99 = LEGITIMATE SKIP	53737	96.12

YOUTH MENTAL HEALTH TREATMENT

YUTPBKRU¹	Len : 2 1VISITED THERAPIST BEC BRKING RULES/ACT OUT		
		Freq	Pct
	1 = Response entered	452	0.81
	3 = Response entered LOGICALLY ASSIGNED.....	8	0.01
	6 = Response not entered.....	1516	2.71
	94 = DON'T KNOW.....	27	0.05
	97 = REFUSED	87	0.16
	98 = BLANK (NO ANSWER).....	78	0.14
	99 = LEGITIMATE SKIP	53737	96.12

YUTPEATP¹	Len : 2 1VISITED THERAPIST BEC YOU HAD EATING PROBS		
		Freq	Pct
	1 = Response entered	152	0.27
	3 = Response entered LOGICALLY ASSIGNED.....	1	0.00
	6 = Response not entered.....	1823	3.26
	94 = DON'T KNOW.....	27	0.05
	97 = REFUSED	87	0.16
	98 = BLANK (NO ANSWER).....	78	0.14
	99 = LEGITIMATE SKIP	53737	96.12

What was the other emotional or behavioral problem for which you last visited a private therapist, psychologist, psychiatrist, social worker or counselor?

YUTPANGR¹	Len : 2 1VISITED THERAPIST BEC HAD TRBLE CONTRLNG ANGER		
		Freq	Pct
	1 = Response entered	252	0.45
	3 = Response entered LOGICALLY ASSIGNED.....	2	0.00
	6 = Response not entered.....	1712	3.06
	94 = DON'T KNOW.....	31	0.06
	97 = REFUSED	93	0.17
	98 = BLANK (NO ANSWER).....	78	0.14
	99 = LEGITIMATE SKIP	53737	96.12

YUTPFITE¹	Len : 2 1VISITED THERAPIST BEC HAD GOTN INTO PHYS FIGHTS		
		Freq	Pct
	1 = Response entered	81	0.14
	6 = Response not entered.....	1885	3.37
	94 = DON'T KNOW.....	31	0.06
	97 = REFUSED	93	0.17
	98 = BLANK (NO ANSWER).....	78	0.14
	99 = LEGITIMATE SKIP	53737	96.12

YUTPFMLY¹	Len : 2 1VISITED THERAPIST BEC HAD PRBLMS AT HOME/FAMILY		
		Freq	Pct
	1 = Response entered	499	0.89
	3 = Response entered LOGICALLY ASSIGNED.....	30	0.05
	6 = Response not entered.....	1437	2.57
	94 = DON'T KNOW.....	31	0.06
	97 = REFUSED	93	0.17
	98 = BLANK (NO ANSWER).....	78	0.14
	99 = LEGITIMATE SKIP	53737	96.12

YUTPFRND¹	Len : 2 1VISITED THERAPIST BEC HAD PRBLMS WITH FRIENDS		
		Freq	Pct
	1 = Response entered	221	0.40
	3 = Response entered LOGICALLY ASSIGNED.....	1	0.00
	6 = Response not entered.....	1744	3.12
	94 = DON'T KNOW.....	31	0.06
	97 = REFUSED	93	0.17
	98 = BLANK (NO ANSWER).....	78	0.14
	99 = LEGITIMATE SKIP	53737	96.12

YOUTH MENTAL HEALTH TREATMENT

YUTPOTPP¹ Len : 2 1VISITED THERAPIST BEC HAD PRBLMS WITH OTHERS

	Freq	Pct
1 = Response entered	154	0.28
3 = Response entered LOGICALLY ASSIGNED.....	2	0.00
6 = Response not entered.....	1810	3.24
94 = DON'T KNOW.....	31	0.06
97 = REFUSED	93	0.17
98 = BLANK (NO ANSWER).....	78	0.14
99 = LEGITIMATE SKIP	53737	96.12

YUTPSCHL¹ Len : 2 1VISITED THERAPIST BEC HAD PRBLMS AT SCHOOL

	Freq	Pct
1 = Response entered	300	0.54
3 = Response entered LOGICALLY ASSIGNED.....	8	0.01
6 = Response not entered.....	1658	2.97
94 = DON'T KNOW.....	31	0.06
97 = REFUSED	93	0.17
98 = BLANK (NO ANSWER).....	78	0.14
99 = LEGITIMATE SKIP	53737	96.12

YUTPSOR¹ Len : 2 1VISITED THERAPIST FOR SOME OTHER REASON

	Freq	Pct
1 = Response entered	438	0.78
6 = Response not entered.....	1538	2.75
94 = DON'T KNOW.....	27	0.05
97 = REFUSED	87	0.16
98 = BLANK (NO ANSWER).....	78	0.14
99 = LEGITIMATE SKIP	53737	96.12

During the past 12 months, did you receive treatment or counseling from an in-home therapist, counselor, or family preservation worker for emotional or behavioral problems that were not caused by alcohol or drugs?

YUIHTPYR¹ Len : 2 1RCVD EMOT TRMT FROM IN HOME COUNS PST 12 MOS

	Freq	Pct
1 = Yes	590	1.06
2 = No.....	17941	32.09
85 = BAD DATA Logically assigned.....	3	0.01
94 = DON'T KNOW.....	74	0.13
97 = REFUSED	67	0.12
98 = BLANK (NO ANSWER).....	3	0.01
99 = LEGITIMATE SKIP	37227	66.59

During the past 12 months, how many times did you receive treatment or counseling from an in-home therapist, counselor, or family preservation worker for emotional or behavioral problems that were not caused by alcohol or drugs?

YUIHTPN2¹ Len : 2 1# TIMES RCVD TRMT FR IN HOME COUNS PST 12 MOS

	Freq	Pct
RANGE = 1 - 30.....	504	0.90
31 = 31 or more	29	0.05
985 = BAD DATA Logically assigned.....	3	0.01
994 = DON'T KNOW.....	52	0.09
997 = REFUSED	72	0.13
998 = BLANK (NO ANSWER).....	77	0.14
999 = LEGITIMATE SKIP	55168	98.68

YOUTH MENTAL HEALTH TREATMENT

Think about the last time you saw an in-home therapist, counselor, or family preservation worker to receive treatment or counseling for emotional or behavioral problems that were not caused by alcohol or drugs. What was the reason for this visit?

YUIHSUIC¹ Len : 2 1SAW IN HOME COUNS BEC THOT/TRIED TO KILL SELF

	Freq	Pct
1 = Response entered	116	0.21
6 = Response not entered.....	454	0.81
85 = BAD DATA Logically assigned.....	3	0.01
94 = DON'T KNOW.....	12	0.02
97 = REFUSED	75	0.13
98 = BLANK (NO ANSWER).....	77	0.14
99 = LEGITIMATE SKIP	55168	98.68

YUIHDEPR¹ Len : 2 1SAW IN HOME COUNS BEC YOU FELT DEPRESSED

	Freq	Pct
1 = Response entered	256	0.46
6 = Response not entered.....	314	0.56
94 = DON'T KNOW.....	12	0.02
97 = REFUSED	75	0.13
98 = BLANK (NO ANSWER).....	80	0.14
99 = LEGITIMATE SKIP	55168	98.68

YUIHFEAR¹ Len : 2 1SAW IN HOME COUNS BEC YOU FELT AFRAID/TENSE

	Freq	Pct
1 = Response entered	88	0.16
3 = Response entered LOGICALLY ASSIGNED.....	3	0.01
6 = Response not entered.....	479	0.86
94 = DON'T KNOW.....	12	0.02
97 = REFUSED	75	0.13
98 = BLANK (NO ANSWER).....	80	0.14
99 = LEGITIMATE SKIP	55168	98.68

YUIHBKRU¹ Len : 2 1SAW IN HOME COUNS BEC BRKING RULES/ACT OUT

	Freq	Pct
1 = Response entered	133	0.24
3 = Response entered LOGICALLY ASSIGNED.....	1	0.00
6 = Response not entered.....	436	0.78
94 = DON'T KNOW.....	12	0.02
97 = REFUSED	75	0.13
98 = BLANK (NO ANSWER).....	80	0.14
99 = LEGITIMATE SKIP	55168	98.68

YUIHEATP¹ Len : 2 1SAW IN HOME COUNS BEC YOU HAD EATING PROBS

	Freq	Pct
1 = Response entered	45	0.08
3 = Response entered LOGICALLY ASSIGNED.....	1	0.00
6 = Response not entered.....	524	0.94
94 = DON'T KNOW.....	12	0.02
97 = REFUSED	75	0.13
98 = BLANK (NO ANSWER).....	80	0.14
99 = LEGITIMATE SKIP	55168	98.68

What was the other emotional or behavioral problem for which you last saw an in-home therapist, counselor, or family preservation worker?

YUIHANGR¹ Len : 2 1SAW IN HOME COUNS BEC HAD TRBLE CONTRLNG ANGER

	Freq	Pct
1 = Response entered	56	0.10
3 = Response entered LOGICALLY ASSIGNED.....	2	0.00
6 = Response not entered.....	508	0.91
94 = DON'T KNOW.....	13	0.02
97 = REFUSED	78	0.14
98 = BLANK (NO ANSWER).....	80	0.14
99 = LEGITIMATE SKIP	55168	98.68

YOUTH MENTAL HEALTH TREATMENT

YUIHFITE¹	Len : 2 1SAW IN HOME COUNS BEC HAD GOTTEN INTO PHYS FIGHTS		
		Freq	Pct
	1 = Response entered	20	0.04
	6 = Response not entered.....	546	0.98
	94 = DON'T KNOW.....	13	0.02
	97 = REFUSED	78	0.14
	98 = BLANK (NO ANSWER).....	80	0.14
	99 = LEGITIMATE SKIP	55168	98.68
YUIHFMLY¹	Len : 2 1SAW IN HOME COUNS BEC HAD PRBLMS AT HOME/FAMILY		
		Freq	Pct
	1 = Response entered	116	0.21
	3 = Response entered LOGICALLY ASSIGNED.....	11	0.02
	6 = Response not entered.....	439	0.79
	94 = DON'T KNOW.....	13	0.02
	97 = REFUSED	78	0.14
	98 = BLANK (NO ANSWER).....	80	0.14
	99 = LEGITIMATE SKIP	55168	98.68
YUIHFRND¹	Len : 2 1SAW IN HOME COUNS BEC HAD PRBLMS WITH FRIENDS		
		Freq	Pct
	1 = Response entered	42	0.08
	3 = Response entered LOGICALLY ASSIGNED.....	1	0.00
	6 = Response not entered.....	523	0.94
	94 = DON'T KNOW.....	13	0.02
	97 = REFUSED	78	0.14
	98 = BLANK (NO ANSWER).....	80	0.14
	99 = LEGITIMATE SKIP	55168	98.68
YUIHOTPP¹	Len : 2 1SAW IN HOME COUNS BEC HAD PRBLMS WITH OTHERS		
		Freq	Pct
	1 = Response entered	35	0.06
	6 = Response not entered.....	531	0.95
	94 = DON'T KNOW.....	13	0.02
	97 = REFUSED	78	0.14
	98 = BLANK (NO ANSWER).....	80	0.14
	99 = LEGITIMATE SKIP	55168	98.68
YUIHSCHL¹	Len : 2 1SAW IN HOME COUNS BEC HAD PRBLMS AT SCHOOL		
		Freq	Pct
	1 = Response entered	62	0.11
	3 = Response entered LOGICALLY ASSIGNED.....	2	0.00
	6 = Response not entered.....	502	0.90
	94 = DON'T KNOW.....	13	0.02
	97 = REFUSED	78	0.14
	98 = BLANK (NO ANSWER).....	80	0.14
	99 = LEGITIMATE SKIP	55168	98.68
YUIHSOR¹	Len : 2 1SAW IN HOME COUNS FOR SOME OTHER REASON		
		Freq	Pct
	1 = Response entered	94	0.17
	6 = Response not entered.....	476	0.85
	94 = DON'T KNOW.....	12	0.02
	97 = REFUSED	75	0.13
	98 = BLANK (NO ANSWER).....	80	0.14
	99 = LEGITIMATE SKIP	55168	98.68

YOUTH MENTAL HEALTH TREATMENT

During the past 12 months, did you receive treatment or counseling from a pediatrician or other family doctor for emotional or behavioral problems that were not caused by alcohol or drugs?

YUFDOCYR¹	Len : 2 1RCVD EMOT TRMT FROM FAMLY DOC PST 12 MOS		
		Freq	Pct
	1 = Yes	609	1.09
	2 = No.....	17909	32.03
	85 = BAD DATA Logically assigned	3	0.01
	94 = DON'T KNOW.....	89	0.16
	97 = REFUSED	65	0.12
	98 = BLANK (NO ANSWER).....	3	0.01
	99 = LEGITIMATE SKIP	37227	66.59

During the past 12 months, how many times did you receive treatment or counseling from a pediatrician or other family doctor for emotional or behavioral problems that were not caused by alcohol or drugs?

YUFDOCN2¹	Len : 3 1# TIMES RCVD TRMT FROM FAMLY DOC PST 12 MOS		
		Freq	Pct
	RANGE = 1 - 30.....	551	0.99
	31 = 31 or more	3	0.01
	985 = BAD DATA Logically assigned	3	0.01
	994 = DON'T KNOW.....	49	0.09
	997 = REFUSED	71	0.13
	998 = BLANK (NO ANSWER).....	92	0.16
	999 = LEGITIMATE SKIP	55136	98.62

Think about the last time you visited a pediatrician or other family doctor to receive treatment or counseling for emotional or behavioral problems that were not caused by alcohol or drugs. What was the reason for your visit?

YUFDSUIC¹	Len : 2 1SAW FAMLY DOC BEC THOUGHT/TRIED TO KILL SELF		
		Freq	Pct
	1 = Response entered	79	0.14
	6 = Response not entered.....	478	0.86
	85 = BAD DATA Logically assigned	3	0.01
	94 = DON'T KNOW.....	35	0.06
	97 = REFUSED	82	0.15
	98 = BLANK (NO ANSWER).....	92	0.16
	99 = LEGITIMATE SKIP	55136	98.62

YUFDDEPR¹	Len : 2 1SAW FAMLY DOC BEC YOU FELT DEPRESSED		
		Freq	Pct
	1 = Response entered	210	0.38
	3 = Response entered LOGICALLY ASSIGNED.....	2	0.00
	6 = Response not entered.....	345	0.62
	94 = DON'T KNOW.....	35	0.06
	97 = REFUSED	82	0.15
	98 = BLANK (NO ANSWER).....	95	0.17
	99 = LEGITIMATE SKIP	55136	98.62

YUFDFEAR¹	Len : 2 1SAW FAMLY DOC BEC YOU FELT AFRAID/TENSE		
		Freq	Pct
	1 = Response entered	62	0.11
	3 = Response entered LOGICALLY ASSIGNED.....	6	0.01
	6 = Response not entered.....	489	0.87
	94 = DON'T KNOW.....	35	0.06
	97 = REFUSED	82	0.15
	98 = BLANK (NO ANSWER).....	95	0.17
	99 = LEGITIMATE SKIP	55136	98.62

YOUTH MENTAL HEALTH TREATMENT

YUFDBKRU¹	Len : 2 1SAW FAMLY DOC BEC BREAKING RULES/ACTING OUT		
		Freq	Pct
	1 = Response entered	84	0.15
	3 = Response entered LOGICALLY ASSIGNED.....	1	0.00
	6 = Response not entered.....	472	0.84
	94 = DON'T KNOW.....	35	0.06
	97 = REFUSED	82	0.15
	98 = BLANK (NO ANSWER).....	95	0.17
	99 = LEGITIMATE SKIP	55136	98.62

YUFDEATP¹	Len : 2 1SAW FAMLY DOC BEC YOU HAD EATING PROBS		
		Freq	Pct
	1 = Response entered	52	0.09
	6 = Response not entered.....	505	0.90
	94 = DON'T KNOW.....	35	0.06
	97 = REFUSED	82	0.15
	98 = BLANK (NO ANSWER).....	95	0.17
	99 = LEGITIMATE SKIP	55136	98.62

What was the other emotional or behavioral problem for which you last visited a pediatrician or other family doctor?

YUFDANGR¹	Len : 2 1SAW FAMLY DOC BEC HAD TRBLE CONTRLNG ANGER		
		Freq	Pct
	1 = Response entered	44	0.08
	3 = Response entered LOGICALLY ASSIGNED.....	1	0.00
	6 = Response not entered.....	496	0.89
	94 = DON'T KNOW.....	47	0.08
	97 = REFUSED	86	0.15
	98 = BLANK (NO ANSWER).....	95	0.17
	99 = LEGITIMATE SKIP	55136	98.62

YUFDFITE¹	Len : 2 1SAW FAMLY DOC BEC HAD GOTTEN INTO PHYS FIGHTS		
		Freq	Pct
	1 = Response entered	20	0.04
	6 = Response not entered.....	521	0.93
	94 = DON'T KNOW.....	47	0.08
	97 = REFUSED	86	0.15
	98 = BLANK (NO ANSWER).....	95	0.17
	99 = LEGITIMATE SKIP	55136	98.62

YUFDFMLY¹	Len : 2 1SAW FAMLY DOC BEC HAD PRBLMS AT HOME/FAMILY		
		Freq	Pct
	1 = Response entered	52	0.09
	6 = Response not entered.....	489	0.87
	94 = DON'T KNOW.....	47	0.08
	97 = REFUSED	86	0.15
	98 = BLANK (NO ANSWER).....	95	0.17
	99 = LEGITIMATE SKIP	55136	98.62

YUFDFRND¹	Len : 2 1SAW FAMLY DOC BEC HAD PRBLMS WITH FRIENDS		
		Freq	Pct
	1 = Response entered	24	0.04
	3 = Response entered LOGICALLY ASSIGNED.....	1	0.00
	6 = Response not entered.....	516	0.92
	94 = DON'T KNOW.....	47	0.08
	97 = REFUSED	86	0.15
	98 = BLANK (NO ANSWER).....	95	0.17
	99 = LEGITIMATE SKIP	55136	98.62

YUFDOTPP¹	Len : 2 1SAW FAMLY DOC BEC HAD PRBLMS WITH OTHERS		
		Freq	Pct
	1 = Response entered	21	0.04
	6 = Response not entered.....	520	0.93
	94 = DON'T KNOW.....	47	0.08
	97 = REFUSED	86	0.15
	98 = BLANK (NO ANSWER).....	95	0.17
	99 = LEGITIMATE SKIP	55136	98.62

YOUTH MENTAL HEALTH TREATMENT

YUFDSCHL¹ Len : 2 1SAW FAMLY DOC BEC HAD PRBLMS AT SCHOOL

	Freq	Pct
1 = Response entered	71	0.13
3 = Response entered LOGICALLY ASSIGNED.....	2	0.00
6 = Response not entered.....	468	0.84
94 = DON'T KNOW.....	47	0.08
97 = REFUSED	86	0.15
98 = BLANK (NO ANSWER).....	95	0.17
99 = LEGITIMATE SKIP	55136	98.62

YUFDSOR¹ Len : 2 1SAW FAMLY DOC FOR SOME OTHER REASON

	Freq	Pct
1 = Response entered	197	0.35
6 = Response not entered.....	360	0.64
94 = DON'T KNOW.....	35	0.06
97 = REFUSED	82	0.15
98 = BLANK (NO ANSWER).....	95	0.17
99 = LEGITIMATE SKIP	55136	98.62

During the past 12 months, did you receive special education services while in your regular classroom or have you been placed in a special classroom, a special program, or a special school because you had emotional or behavioral problems that were not caused by alcohol or drugs?

YUSPEDYR¹ Len : 2 1SPECIAL EDUC SVCS FOR EMOT PROB PST 12 MOS

	Freq	Pct
1 = Yes.....	736	1.32
2 = No.....	16250	29.07
85 = BAD DATA Logically assigned.....	4	0.01
89 = LEGITIMATE SKIP Logically assigned.....	2	0.00
94 = DON'T KNOW.....	74	0.13
97 = REFUSED	71	0.13
98 = BLANK (NO ANSWER).....	80	0.14
99 = LEGITIMATE SKIP	38688	69.20

During the past 12 months, did you talk to school counselors, school psychologists, or had regular meetings with your teachers about problems with your emotions or behaviors that were not caused by alcohol or drugs?

YUSHCNYR¹ Len : 2 1TALKED W/SCH COUNS FOR EMOT PROB PST 12 MOS

	Freq	Pct
1 = Yes.....	1911	3.42
2 = No.....	15095	27.00
85 = BAD DATA Logically assigned.....	4	0.01
89 = LEGITIMATE SKIP Logically assigned.....	2	0.00
94 = DON'T KNOW.....	60	0.11
97 = REFUSED	65	0.12
98 = BLANK (NO ANSWER).....	80	0.14
99 = LEGITIMATE SKIP	38688	69.20

Think about the last time you talked to school counselors, school psychologists, or had regular meetings with your teachers about problems with your emotions or behaviors that were not caused by alcohol or drugs. What was the reason for your talk?

YUSHSUIC¹ Len : 2 1TLKED W/SCH COUNS BEC THOT/TRIED TO KILL SELF

	Freq	Pct
1 = Response entered	200	0.36
6 = Response not entered.....	1666	2.98
85 = BAD DATA Logically assigned.....	3	0.01
94 = DON'T KNOW.....	25	0.04
97 = REFUSED	85	0.15
98 = BLANK (NO ANSWER).....	141	0.25
99 = LEGITIMATE SKIP	53785	96.21

YOUTH MENTAL HEALTH TREATMENT

YUSHDEPR¹	Len : 2 1TLKED W/SCH COUNS BEC YOU FELT DEPRESSED		
		Freq	Pct
	1 = Response entered	722	1.29
	3 = Response entered LOGICALLY ASSIGNED.....	2	0.00
	6 = Response not entered.....	1142	2.04
	94 = DON'T KNOW.....	25	0.04
	97 = REFUSED	85	0.15
	98 = BLANK (NO ANSWER).....	144	0.26
	99 = LEGITIMATE SKIP	53785	96.21

YUSHFEAR¹	Len : 2 1TLKED W/SCH COUNS BEC YOU FELT AFRAID/TENSE		
		Freq	Pct
	1 = Response entered	289	0.52
	3 = Response entered LOGICALLY ASSIGNED.....	2	0.00
	6 = Response not entered.....	1575	2.82
	94 = DON'T KNOW.....	25	0.04
	97 = REFUSED	85	0.15
	98 = BLANK (NO ANSWER).....	144	0.26
	99 = LEGITIMATE SKIP	53785	96.21

YUSHBKRU¹	Len : 2 1TLKED W/SCH COUNS BEC BRKING RULES/ACT OUT		
		Freq	Pct
	1 = Response entered	424	0.76
	3 = Response entered LOGICALLY ASSIGNED.....	3	0.01
	6 = Response not entered.....	1439	2.57
	94 = DON'T KNOW.....	25	0.04
	97 = REFUSED	85	0.15
	98 = BLANK (NO ANSWER).....	144	0.26
	99 = LEGITIMATE SKIP	53785	96.21

YUSHEATP¹	Len : 2 1TLKED W/SCH COUNS BEC YOU HAD EATING PROBS		
		Freq	Pct
	1 = Response entered	96	0.17
	6 = Response not entered.....	1770	3.17
	94 = DON'T KNOW.....	25	0.04
	97 = REFUSED	85	0.15
	98 = BLANK (NO ANSWER).....	144	0.26
	99 = LEGITIMATE SKIP	53785	96.21

What was the other emotional or behavioral problem for which you last talked with a school counselor, school psychologist, or one of your regular teachers?

YUSHANGR¹	Len : 2 1TLKED W/SCH COUNS BEC HAD TRBLE CONTRLNG ANGER		
		Freq	Pct
	1 = Response entered	170	0.30
	3 = Response entered LOGICALLY ASSIGNED.....	3	0.01
	6 = Response not entered.....	1676	3.00
	94 = DON'T KNOW.....	36	0.06
	97 = REFUSED	91	0.16
	98 = BLANK (NO ANSWER).....	144	0.26
	99 = LEGITIMATE SKIP	53785	96.21

YUSHFITE¹	Len : 2 1TLKED W/SCH COUNS BEC HAD GOTTEN INTO PHYS FIGHTS		
		Freq	Pct
	1 = Response entered	97	0.17
	6 = Response not entered.....	1752	3.13
	94 = DON'T KNOW.....	36	0.06
	97 = REFUSED	91	0.16
	98 = BLANK (NO ANSWER).....	144	0.26
	99 = LEGITIMATE SKIP	53785	96.21

YOUTH MENTAL HEALTH TREATMENT

YUSHFMLY¹	Len : 2 1TLKED W/SCH COUNS BEC HAD PRBLMS AT HOME/FAMILY		
		Freq	Pct
	1 = Response entered	290	0.52
	3 = Response entered LOGICALLY ASSIGNED.....	8	0.01
	6 = Response not entered.....	1551	2.77
	94 = DON'T KNOW.....	36	0.06
	97 = REFUSED	91	0.16
	98 = BLANK (NO ANSWER).....	144	0.26
	99 = LEGITIMATE SKIP	53785	96.21

YUSHFRND¹	Len : 2 1TLKED W/SCH COUNS BEC HAD PRBLMS WITH FRIENDS		
		Freq	Pct
	1 = Response entered	341	0.61
	3 = Response entered LOGICALLY ASSIGNED.....	13	0.02
	6 = Response not entered.....	1495	2.67
	94 = DON'T KNOW.....	36	0.06
	97 = REFUSED	91	0.16
	98 = BLANK (NO ANSWER).....	144	0.26
	99 = LEGITIMATE SKIP	53785	96.21

YUSHOTPP¹	Len : 2 1TLKED W/SCH COUNS BEC HAD PRBLMS WITH OTHERS		
		Freq	Pct
	1 = Response entered	187	0.33
	3 = Response entered LOGICALLY ASSIGNED.....	5	0.01
	6 = Response not entered.....	1657	2.96
	94 = DON'T KNOW.....	36	0.06
	97 = REFUSED	91	0.16
	98 = BLANK (NO ANSWER).....	144	0.26
	99 = LEGITIMATE SKIP	53785	96.21

YUSHSCHL¹	Len : 2 1TLKED W/SCH COUNS BEC HAD PRBLMS AT SCHOOL		
		Freq	Pct
	1 = Response entered	385	0.69
	3 = Response entered LOGICALLY ASSIGNED.....	41	0.07
	6 = Response not entered.....	1423	2.55
	94 = DON'T KNOW.....	36	0.06
	97 = REFUSED	91	0.16
	98 = BLANK (NO ANSWER).....	144	0.26
	99 = LEGITIMATE SKIP	53785	96.21

YUSHSOR¹	Len : 2 1TLKED W/SCH COUNS FOR SOME OTHER REASON		
		Freq	Pct
	1 = Response entered	357	0.64
	6 = Response not entered.....	1509	2.70
	94 = DON'T KNOW.....	25	0.04
	97 = REFUSED	85	0.15
	98 = BLANK (NO ANSWER).....	144	0.26
	99 = LEGITIMATE SKIP	53785	96.21

Have you ever been in jail or in a detention center?

YUJAILEV¹	Len : 2 1EVER BEEN IN JAIL OR DETENTION CENTER		
		Freq	Pct
	1 = Yes.....	1184	2.12
	2 = No.....	17405	31.13
	85 = BAD DATA Logically assigned.....	3	0.01
	89 = LEGITIMATE SKIP Logically assigned.....	2	0.00
	94 = DON'T KNOW.....	49	0.09
	97 = REFUSED	34	0.06
	98 = BLANK (NO ANSWER).....	3	0.01
	99 = LEGITIMATE SKIP	37225	66.59

YOUTH MENTAL HEALTH TREATMENT

Have you ever been in foster care?

YUFCAREV¹

Len : 2 1EVER BEEN IN FOSTER CARE

	Freq	Pct
1 = Yes	440	0.79
2 = No.....	18042	32.27
5 = Yes LOGICALLY ASSIGNED (from skip pattern)	117	0.21
89 = LEGITIMATE SKIP Logically assigned.....	2	0.00
94 = DON'T KNOW.....	47	0.08
97 = REFUSED	26	0.05
98 = BLANK (NO ANSWER).....	6	0.01
99 = LEGITIMATE SKIP	37225	66.59

RECODED YOUTH MENTAL HEALTH TREATMENT

RECODED YOUTH MENTAL HEALTH TREATMENT

NOTE: The variables in this section are recoded variables that were created from one or more of the edited variables from the preceding section.

The following recoded variables contain information about whether youths received treatment/counseling in the past year from each of 10 specific sources for problems with behaviors or emotions that were not caused by alcohol or drugs.

YHOSP	Len : 1 STAYED OVNT IN HOSP FOR EMOT TRMT IN PST YR		
	. = Unknown/Aged 18+ (YUHOSPYR=85,89,94,97,98,99)	Freq	Pct
	0 = No (YUHOSPYR=2).....	37323	66.76
	1 = Yes (YUHOSPYR=1).....	18164	32.49
		418	0.75
YRESID	Len : 1 STAYED IN RESID CTR FOR EMOT TRMT IN PST YR		
	. = Unknown/Aged 18+ (YURSIDYR=85,89,94,97,98,99).....	Freq	Pct
	0 = No (YURSIDYR=2).....	37347	66.80
	1 = Yes (YURSIDYR=1).....	18372	32.86
		186	0.33
YFOST	Len : 1 SPENT TIME IN FOST CARE FOR EMOT PROB IN PST YR		
	. = Unknown/Aged 18+ (YUFCARYR=85,89,94,97,98,99)	Freq	Pct
	0 = No (YUFCARYR=2,4).....	37275	66.68
	1 = Yes (YUFCARYR=1).....	18513	33.12
		117	0.21
YDAYTRT	Len : 1 SPENT TIME IN DAY TRMT PRG FOR EMOT PRB IN PST YR		
	. = Unknown/Aged 18+ (YUDYTXYR=85,89,94,97,98,99).....	Freq	Pct
	0 = No (YUDYTXYR=2).....	37354	66.82
	1 = Yes (YUDYTXYR=1).....	18194	32.54
		357	0.64
YCLIN	Len : 1 RCVD EMOT TRMT IN MENT HLTH CLNC IN PST YR		
	. = Unknown/Aged 18+ (YUMHCYR=85,89,94,97,98,99)	Freq	Pct
	0 = No (YUMHCYR=2).....	37350	66.81
	1 = Yes (YUMHCYR=1).....	18015	32.22
		540	0.97
YTHER	Len : 1 RCVD EMOT TRMT FROM THERAPIST IN PST YR		
	. = Unknown/Aged 18+ (YUTPSTYR=85,89,94,97,98,99).....	Freq	Pct
	0 = No (YUTPSTYR=2).....	37370	66.85
	1 = Yes (YUTPSTYR=1).....	16510	29.53
		2025	3.62
YHOME	Len : 1 RCVD EMOT TRMT FROM IN-HOME COUNS IN PST YR		
	. = Unknown/Aged 18+ (YUIHTPYR=85,94,97,98,99).....	Freq	Pct
	0 = No (YUIHTPYR=2).....	37374	66.85
	1 = Yes (YUIHTPYR=1).....	17941	32.09
		590	1.06
YPED	Len : 1 RCVD EMOT TRMT FROM FAMLY DOC IN PST YR		
	. = Unknown/Aged 18+ (YUFDOCYR=85,94,97,98,99).....	Freq	Pct
	0 = No (YUFDOCYR=2).....	37387	66.88
	1 = Yes (YUFDOCYR=1).....	17909	32.03
		609	1.09
YSPED	Len : 1 SPECIAL EDUC SVCS FOR EMOT PROB IN PST YR		
	. = Unknown/Aged 18+ (Otherwise)	Freq	Pct
	0 = No (YUSPEDYR=2 OR [AGE2<7 AND YUSPEDYR=99]).....	37456	67.00
	1 = Yes (YUSPEDYR=1).....	17713	31.68
		736	1.32

RECODED YOUTH MENTAL HEALTH TREATMENT

NOTE: The following five variables, ANYMHIN, ANYMHOUT, ANYSMH, ANYMHED, and ANYSMHPS, were created to generate multi-year trend estimates for the 2007 Detailed Tables. The following two variables, ANYMHIN2 and ANYSMH2, were created to generate multi-year trend estimates for the 2013 Mental Health Detailed Tables. These variables contain information on the general types of mental health services received by youths in the past year for problems with behavior or emotions that were not caused by alcohol or drugs.

The following variable, ANYMHIN, indicates whether a youth reported receiving specialty inpatient/residential mental health services in the past year from any of 3 specific inpatient/residential sources for problems with behavior or emotions that were not caused by alcohol or drugs. This variable was created based on the following 3 sources of treatment variables: stayed overnight in hospital (YHOSP), stayed in residential treatment facility (YRESID), and spent time in foster care (YFOST). Youths who reported a positive response (source variable=1) to one or more of the 3 questions were included in the yes category regardless of how many of the 3 questions they answered. Youths who did not report a positive response, but answered all 3 of the questions were included in the no category. Youths who did not report a positive response and did not answer all the questions, and adults were included in the unknown/18+ category.

ANYMHIN Len : 1 YTH RCVD SPEC INPATIENT MH SERVICES IN PY

	Freq	Pct
. = Unknown/Aged 18+ (Otherwise)	37359	66.83
0 = No (YHOSP, YRESID, and YFOST = 0).....	18003	32.20
1 = Yes (YHOSP, YRESID, or YFOST = 1).....	543	0.97

The following variable, ANYMHOUT, indicates whether a youth reported receiving specialty outpatient mental health services in the past year from any of 4 specific outpatient sources for problems with behavior or emotions that were not caused by alcohol or drugs. This variable was created based on the following 4 source of treatment variables: spent time in a day treatment facility (YDAYTRT), received treatment from a mental health clinic (YCLIN), from a private therapist (YOTHER), and from an in-home therapist (YHOME). Youths who reported a positive response (source variable=1) to one or more of the 4 questions were included in the yes category regardless of how many of the 4 questions they answered. Youths who did not report a positive response, but answered all 4 of the questions were included in the no category. Youths who did not report a positive response and did not answer all the questions, and adults were included in the unknown/18+ category.

ANYMHOUT Len : 1 YTH RCVD SPEC OUTPATIENT MH SERVICES IN PY

	Freq	Pct
. = Unknown/Aged 18+ (Otherwise)	37406	66.91
0 = No (YDAYTRT, YCLIN, YOTHER, and YHOME = 0)	16105	28.81
1 = Yes (YDAYTRT, YCLIN, YOTHER, or YHOME = 1)	2394	4.28

The following variable, ANYSMH, indicates whether a youth reported receiving specialty mental health services in the past year from any of 7 specific inpatient/residential or outpatient specialty sources for problems with behavior or emotions that were not caused by alcohol or drugs. This variable was created based on the following 7 source of treatment variables: stayed overnight in a hospital (YHOSP), stayed in a residential treatment facility (YRESID), spent time in foster care (YFOST), spent time in a day treatment facility (YDAYTRT), received treatment from a mental health clinic (YCLIN), from a private therapist (YOTHER), and from an in-home therapist (YHOME). Youths who reported a positive response (source variable=1) to one or more of the 7 questions were included in the yes category regardless of how many of the 7 questions they answered. Youths who did not report a positive response, but answered all 7 of the questions were included in the no category. Youths who did not report a positive response and did not answer all the questions, and adults were included in the unknown/18+ category.

ANYSMH Len : 1 YTH RCVD SPECIALTY MENTAL HEALTH SRVC IN PST YR

	Freq	Pct
. = Unknown/Aged 18+ (See comment above).....	37429	66.95
0 = No (All above source variables=0)	15815	28.29
1 = Yes (Any above source variable=1)	2661	4.76

The following variable, ANYMHED, indicates whether a youth enrolled in school reported receiving mental health services in the past year from education sources for problems with behavior or emotions that were not caused by alcohol or drugs. This variable was created using the following source of treatment variables: talked to school counselors, school psychologist, or regular teacher for problems (YSCHL) and received special education services in the classroom or placed in a special classroom, program, or school (YSPED). Youths who reported a positive response (source variable=1) to one or more of these questions were included in the yes category regardless of how many of the questions they answered. Youths who did not report a positive response, but answered both questions were included in the no category. Youths who did not report a positive response and did not answer both questions, and adults were included in the unknown/18+ category.

ANYMHED Len : 1 YTH RCVD EDUCATION MENTAL HEALTH SRVC IN PST YR

	Freq	Pct
. = Unkwn/Aged 18+/Not enrolled in School (Otherwise).....	37466	67.02
0 = No (YSCHL and YSPED = 0).....	16121	28.84
1 = Yes (YSCHL or YSPED = 1)	2318	4.15

RECODED YOUTH MENTAL HEALTH TREATMENT

The following variable, ANYSMHPS, indicates whether a youth reported receiving specialty mental health services along with services from either education or general medical (family doctor/pediatrician) settings in the past year for problems with behavior or emotions that were not caused by alcohol or drugs. This variable was created using the following 3 source of treatment variables: received specialty mental health services (ANYSMH), education setting-based mental health services (ANYMHED), and treatment from a family doctor/pediatrician (YPED). Included in the unknown/18+ category were adults and youths who did not provide enough information to determine whether mental health care was received at both a specialty mental health service along with services from either an education or general medical setting [ANYSMH=. or (ANYSMH=1 and ((ANYMHED=0 and YPED=.) or (ANYMHED=. and YPED=0) or (ANYMHED=. and YPED=.))]].

ANYSMHPS Len : 1 YTH RCVD SPECIALTY AND EDUC OR MED MH SRVC IN PY

	Freq	Pct
. = Unknown/Aged 18+ (See comment above).....	37396	66.89
0 = No (ANYSMH=0 or (ANYMHED=0 and YPED=0)).....	17362	31.06
1 = Yes (ANYSMH=1 and (ANYMHED=1 or YPED=1)).....	1147	2.05

YSCHL Len : 1 TALKED W/SCH COUNS FOR EMOT PROB IN PST YR

	Freq	Pct
. = Unknown/Aged 18+ (Otherwise)	37436	66.96
0 = No (YUSHCNYR=2 OR [AGE2<7 AND YUSHCNYR=99]).....	16558	29.62
1 = Yes (YUSHCNYR=1).....	1911	3.42

The following variable, ANYTRT10, indicates whether a youth reported receiving treatment/counseling in the past year from any of 10 specific sources for problems with behavior or emotions that were not caused by alcohol or drugs. This variable was created by counting the number of positive responses (source variables=1), and the number of questions answered (source variables=1,2,4) to the following 10 source of treatment questions: hospital (YUHOSPYPYR), residential treatment facility (YURSIDYR), foster care (YUFCARYR), day treatment facility (YUDYTXYR), mental health clinic (YUMHCRYR), private therapist (YUTPSTYR), in-home therapist (YUIHTPYR), family doctor (YUFDOCYR), through special education (YUSPEDYR), and school counselor (YUSHCNYR). Youths who reported a positive response to one or more of the 10 questions were included in the yes category regardless of how many of the 10 questions they answered. Youths who did not report a positive response, but answered 5 or more of the 10 questions were included in the no category. Youths who did not report a positive response, but answered fewer than 5 of the 10 questions, and adults were included in the unknown category.

ANYTRT10 Len : 1 RCVD MH TRT FROM ANY OF 10 SOURCES IN PST YR

	Freq	Pct
. = Unknown/Aged 18+ (See comment above).....	37299	66.72
0 = No (See comment above).....	14386	25.73
1 = Yes (Any above source variables=1).....	4220	7.55

The following variable, ANYMHIN2, indicates whether a youth reported receiving specialty inpatient/residential mental health services in the past year from any of two specific inpatient/residential sources for problems with behavior or emotions that were not caused by alcohol or drugs. This variable was created based on the following two sources of treatment variables: stayed overnight in hospital (YHOSP) and stayed in residential treatment facility (YRESID). Youths who reported a positive response (source variable=1) to either question were included in the yes category. Youths who did not report a positive response, but answered both questions were included in the no category. Youths who did not report a positive response and did not answer both questions, and adults, were included in the unknown/18+ category.

During the 2013 NSDUH process, it was determined that treatment received through foster care should not be included in the specialty treatment category instead; thus the revised variable ANYMHIN2 that does not include foster care was created and is available for all years back to 2002.

ANYMHIN2 Len : 1 REV YTH RCVD SPEC INPATIENT MH SERVICES IN PY

	Freq	Pct
. = Unknown/Aged 18+ (Otherwise)	37354	66.82
0 = No (YHOSP=0 and YRESID=0).....	18066	32.32
1 = Yes (YHOSP=1 or YRESID=1).....	485	0.87

RECODED YOUTH MENTAL HEALTH TREATMENT

The following variable, ANYSMH2, indicates whether a youth reported receiving specialty mental health services in the past year from any of six specific inpatient/residential or outpatient specialty sources for problems with behavior or emotions that were not caused by alcohol or drugs. This variable was created based on the following six source of treatment variables: stayed overnight in a hospital (YHOSP), stayed in a residential treatment facility (YRESID), spent time in a day treatment facility (YDAYTRT), received treatment from a mental health clinic (YCLIN), from a private therapist (YTHER), and from an in-home therapist (YHOME). Youths who reported a positive response (source variable=1) to one or more of the six questions were included in the yes category regardless of how many of the six questions they answered. Youths who did not report a positive response, but answered all six of the questions were included in the no category. Youths who did not report a positive response and did not answer all the questions, and adults were included in the unknown/18+ category.

During the 2013 NSDUH process, it was determined that treatment received through foster care should be included in the nonspecialty treatment category instead; thus the revised variable ANYSMH2 was created and is available for all years back to 2002.

ANYSMH2 Len : 1 REV YTH RCVD SPECIALTY MENTAL HLTH SRVC IN PST YR

	Freq	Pct
. = Unknown/Aged 18+ (See comment above).....	37429	66.95
0 = No (All above source variables=0)	15839	28.33
1 = Yes (Any above source variable=1)	2637	4.72

The following variable, ANYTRT9, indicates whether a youth reported receiving treatment/counseling in the past year from any of 9 specific sources for problems with behavior or emotions that were not caused by alcohol or drugs. This variable was created by counting the number of positive responses (source variables=1), and the number of questions answered (source variables=1,2,4) to the following 9 source of treatment questions: hospital (YUHOSPYR), residential treatment facility (YURSIDYR), foster care (YUFCARYR), day treatment facility (YUDYTXYR), mental health clinic (YUMHCRYR), private therapist (YUTPSTYR), in-home therapist (YUIHTPYR), family doctor (YUFDOCYR), and school counselor (YUSHCNYR). This variable was created in the same manner as ANYTRT10 (see above), except that the source of treatment question about special education (YUSPEDYR) was not included as a source variable. This variable was omitted because CAI did not include a follow-up question about the reasons for receiving mental health treatment at this source of treatment. Youths who reported a positive response to one or more of the 9 questions were included in the yes category regardless of how many of the 9 questions they answered. Youths who did not report a positive response, but answered 5 or more of the 9 questions were included in the no category. Youths who did not report a positive response, but answered fewer than 5 of the 9 questions, and adults were included in the unknown category.

ANYTRT9 Len : 1 RCVD MH TRT FROM ANY OF 9 SOURCES IN PST YR

	Freq	Pct
. = Unknown/Aged 18+ (See comment above).....	37303	66.73
0 = No (See comment above)	14647	26.20
1 = Yes (Any above source variables=1).....	3955	7.07

RECODED YOUTH MENTAL HEALTH TREATMENT

NOTE: For 9 of the 10 reported source of treatment/ counseling for problems with behavior or emotions that were not caused by alcohol or drugs (see ANYTRT9), the respondent was asked to report the reason(s) for the last time he/she received treatment from this source. The respondent was first allowed to choose from 5 specific reasons or 'some other reason.' If a respondent reported 'some other reason,' then he/she was allowed to choose from 6 additional specific reasons or 'some other reason.' If he/she again reported 'some other reason' then he/she was asked to specify the most important other reason for treatment/counseling. The first 5 specific reasons were: thought about or tried suicide, felt depressed, felt very afraid or tense, breaking rules and "acting out", and eating problems. The next 6 specific reasons were: trouble controlling anger, gotten into physical fights, problems at home or in the family, problems with friends, problems with people other than friends or family, and problems at school. Multiple reasons could be reported for each source of treatment, thus the response categories are not mutually exclusive. For each of the 9 sources of treatment there are 11 variables that contain data about the 11 specific reasons for treatment and 1 variable with the write-in other specify reason, resulting in 108 variables that include data about the reasons for treatment/counseling. The following recoded variables indicate the reasons youth reported for receiving treatment across all the reported sources of treatment in the past year. Note that these variables are only defined for youth who received treatment from one or more of the 9 sources and reported at least one

REASSUI2 Len : 1 RCVD MENTAL HLTH TRT IN PST YR B/C TRIED SUICIDE

	Freq	Pct
. = No Trt/Unknwn Reason/Aged 18+ (See comment above)	52321	93.59
0 = Reason not indicated (Otherwise)	2934	5.25
1 = Reason indicated (Any source variable=1)	650	1.16

The following variable, REASDPR2, indicates whether respondents received treatment/counseling from at least one source in the past year because they felt depressed. This recode was created by examination of the following source variables: YUHODEPR, YURSDEPR, YUFCDEPR, YUDYDEPR, YUMHDEPR, YUTPDEPR, YUIHDEPR, YUFDDEPR, and YUSHDEPR. None of the write-in other specify values were applicable for this variable. Adults, youths that did not report receiving treatment in the past year, and youths that reported receiving treatment in the past year at one or more of the 9 sources, but did not indicate any reasons for their treatment were assigned to the unknown category.

REASDPR2 Len : 1 RCVD MENTAL HLTH TRT IN PST YR B/C DEPRESSED

	Freq	Pct
. = No Trt/Unknwn Reason/Aged 18+ (See comment above)	52321	93.59
0 = Reason not indicated (Otherwise)	1923	3.44
1 = Reason indicated (Any source variable=1,3)	1661	2.97

The following variable, REASFEA2, indicates whether respondents received treatment/counseling from at least one source in the past year because they felt very afraid and tense. This recode was created by examination of the following source variables: YUHOFEAR, YURSFEAR, YUFCFEAR, YUDYFEAR, YUMHFEAR, YUTPFEAR, YUIHFEAR, YUFDFEAR, and YUSHFEAR. None of the write-in other specify values were applicable for this variable. Adults, youths that did not report receiving treatment in the past year, and youths that reported receiving treatment in the past year at one or more of the 9 sources, but did not indicate any reasons for their treatment were assigned to the unknown category.

REASFEA2 Len : 1 RCVD MENTAL HLTH TRT IN PST YR B/C AFRAID/TENSE

	Freq	Pct
. = No Trt/Unknwn Reason/Aged 18+ (See comment above)	52321	93.59
0 = Reason not indicated (Otherwise)	2957	5.29
1 = Reason indicated (Any source variable=1,3)	627	1.12

RECODED YOUTH MENTAL HEALTH TREATMENT

The following variable, REASBRK2, indicates whether respondents received treatment/counseling from at least one source in the past year because they were breaking rules and "acting out." This recode was created by examination of the following source variables: YUHOBKRU, YURSBKRU, YUFCBKRU, YUDYBKRU, YUMHBKRU, YUTPBKRU, YUIHBKRU, YUFDBKRU, and YUSHBKRU. None of the write-in other specify values were appropriate for this variable. Adults, youths that did not report receiving treatment in the past year, and youths that reported receiving treatment in the past year at one or more of the 9 sources, but did not indicate any reasons for their treatment were assigned to the unknown category.

REASBRK2 Len : 1 RCVD MENTAL HLTH TRT IN PST YR B/C BREAKING RULES

	Freq	Pct
. = No Trt/Unknwn Reason/Aged 18+ (See comment above)	52321	93.59
0 = Reason not indicated (Otherwise)	2681	4.80
1 = Reason indicated (Any source variable=1,3)	903	1.62

The following variable, REASEAT2, indicates whether respondents received treatment/counseling from at least one source in the past year because of eating problems. This recode was created by examination of the following source variables: YUHOEATP, YURSEATP, YUFCEATP, YUDYEATP, YUMHEATP, YUTPEATP, YUIHEATP, YUFDEATP, and YUSHEATP. None of the write-in other specify values were appropriate for this variable. Adults, youths that did not report receiving treatment in the past year, and youths that reported receiving treatment in the past year at one or more of the 9 sources, but did not indicate any reasons for their treatment were assigned to the unknown category.

REASEAT2 Len : 1 RCVD MENTAL HLTH TRT IN PST YR B/C EATING PROBLEMS

	Freq	Pct
. = No Trt/Unknwn Reason/Aged 18+ (See comment above)	52321	93.59
0 = Reason not indicated (Otherwise)	3287	5.88
1 = Reason indicated (Any source variable=1,3)	297	0.53

The following variable, REASFMLY, indicates whether respondents received treatment/counseling from at least one source in the past year because they had problems at home or in their family. This recode was created by examination of the following source variables: YUHOFMLY, YURSFMLY, YUFCFMLY, YUDYFMLY, YUMHFMLY, YUTPFMLY, YUIHFMLY, YUFDFMLY, and YUSHFMLY, as well as the write-in other specify variables. A respondent was classified as having indicated that he/she received treatment/counseling for this reason if any of the above source variables=1,3 or indicated an appropriate write-in response. Adults, youths that did not report receiving treatment in the past year, and youths that reported receiving treatment in the past year at one or more of the 9 sources, but did not indicate any reasons for their treatment were assigned to the unknown category.

REASFMLY Len : 1 RCVD MENTAL HLTH TRT IN PST YR B/C HOME/FAM PROB

	Freq	Pct
. = No Trt/Unknwn Reason/Aged 18+ (See comment above)	52321	93.59
0 = Reason not indicated (Otherwise)	2694	4.82
1 = Reason indicated (See comment above)	890	1.59

The following variable, REASSCHL, indicates whether respondents received treatment/counseling from at least one source in the past year because they had problems at school. This recode was created by examination of the following source variables: YUHOSCHL, YURSSCHL, YUFCSCHL, YUDYSCHL, YUMHSCHL, YUTPSCHL, YUIHSCHL, YUFDSCHL, and YUSHSCHL. None of the write-in other specify values were appropriate for this variable. Adults, youths that did not report receiving treatment in the past year, and youths that reported receiving treatment in the past year at one or more of the 9 sources, but did not indicate any reasons for their treatment were assigned to the unknown category.

REASSCHL Len : 1 RCVD MENTAL HLTH TRT IN PST YR B/C PROB AT SCH

	Freq	Pct
. = No Trt/Unknwn Reason/Aged 18+ (See comment above)	52321	93.59
0 = Reason not indicated (Otherwise)	2798	5.00
1 = Reason indicated (Any source variable=1,3)	786	1.41

RECODED YOUTH MENTAL HEALTH TREATMENT

The following variable, REASMEND, indicates whether respondents received treatment/counseling from at least one source in the past year because they had a diagnosed mental disorder. A respondent was classified as having indicated that he/she received treatment/counseling for this reason if the respondent indicated an appropriate write-in response. Adults, youth that did not report receiving treatment/counseling in the past year, and youth that reported receiving treatment/counseling in the past year at one or more of the 9 sources, but did not indicate any reasons for their treatment/counseling were assigned to the unknown category.

REASMEND Len : 1 RCVD MENTAL HLTH TRT IN PST YR B/C DIAG MNTL DIS

	Freq	Pct
. = No Trt/Unknwn Reason/Aged 18+ (See comment above)	52321	93.59
0 = Reason not indicated (Otherwise)	3512	6.28
1 = Reason indicated (See comment above)	72	0.13

The following variable, REASANGR, indicates whether respondents received treatment/counseling from at least one source in the past year because of trouble controlling anger. This recode was created by examination of the following source variables: YUHOANGR, YURSANGR, YUFCANGR, YUDYANGR, YUMHANGR, YUTPANGR, YUIHANGR, YUFDANGR, and YUSHANGR. None of the write-in other specify values were appropriate for this variable. Adults, youths that did not report receiving treatment in the past year, and youths that reported receiving treatment in the past year at one or more of the 9 sources, but did not indicate any reasons for their treatment were assigned to the unknown category.

REASANGR Len : 1 RCVD MENTAL HLTH TRT IN PST YR B/C ANGER CONTROL

	Freq	Pct
. = No Trt/Unknwn Reason/Aged 18+ (See comment above)	52321	93.59
0 = Reason not indicated (Otherwise)	3099	5.54
1 = Reason indicated (Any source variable=1,3)	485	0.87

The following variable, REASFITE, indicates whether respondents received treatment/counseling from at least one source in the past year because they had gotten into physical fights. This recode was created by examination of the following source variables: YUHOFITE, YURSFITE, YUFCFITE, YUDYFITE, YUMHFITE, YUTPFITE, YUIHFITE, YUFDITE, and YUSHFITE. None of the write-in other specify values were appropriate for this variable. Adults, youths that did not report receiving treatment in the past year, and youths that reported receiving treatment in the past year at one or more of the 9 sources, but did not indicate any reasons for their treatment were assigned to the unknown category.

REASFITE Len : 1 RCVD MENTAL HLTH TRT IN PST YR B/C PHYS FIGHT

	Freq	Pct
. = No Trt/Unknwn Reason/Aged 18+ (See comment above)	52321	93.59
0 = Reason not indicated (Otherwise)	3377	6.04
1 = Reason indicated (Any source variable=1)	207	0.37

The following variable, REASFRND, indicates whether respondents received treatment/counseling from at least one source in the past year because they had problems with friends. This recode was created by examination of the following source variables: YUHOFRND, YURSRND, YUFCFRND, YUDYFRND, YUMHFRND, YUTPFRND, YUIHFRND, YUFDFRND, and YUSHFRND. None of the write-in other specify values were appropriate for this variable. Adults, youths that did not report receiving treatment in the past year, and youths that reported receiving treatment in the past year at one or more of the 9 sources, but did not indicate any reasons for their treatment were assigned to the unknown category.

REASFRND Len : 1 RCVD MENTAL HLTH TRT IN PST YR B/C PROB W/ FRIEND

	Freq	Pct
. = No Trt/Unknwn Reason/Aged 18+ (See comment above)	52321	93.59
0 = Reason not indicated (Otherwise)	3026	5.41
1 = Reason indicated (Any source variable=1,3)	558	1.00

RECODED YOUTH MENTAL HEALTH TREATMENT

The following variable, REASOTPP, indicates whether respondents received treatment/counseling from at least one source in the past year because they had problems at school. This recode was created by examination of the following source variables: YUHOOTPP, YURSOTPP, YUFCOTPP, YUDYOTPP, YUMHOTPP, YUTPOTPP, YUIHOTPP, YUFDOTPP, and YUSHOTPP, as well as the write-in other specify variables. A respondent was classified as having indicated that he/she received treatment/counseling for this reason if any of the above source variables=1,3 or indicated an appropriate write-in response. Adults, youths that did not report receiving treatment in the past year, and youths that reported receiving treatment in the past year at one or more of the 9 sources, but did not indicate any reasons for their treatment were assigned to the unknown category.

REASOTPP Len : 1 RCVD MENTAL HLTH TRT IN PST YR B/C PROB W/ OTHER

	Freq	Pct
. = No Trt/Unknwn Reason/Aged 18+ (See comment above)	52321	93.59
0 = Reason not indicated (Otherwise)	3215	5.75
1 = Reason indicated (See comment above)	369	0.66

The following variable, REASOTH2, indicates whether respondents received treatment/counseling from at least one source in the past year because of some other reason. A respondent was classified as having indicated that he/she received treatment/counseling for this reason if he/she indicated an appropriate "other" write-in response. Adults, youth that did not report receiving treatment/counseling in the past year, and youth that reported receiving treatment/counseling in the past year at one or more of the 9 sources, but did not indicate any reasons for their treatment/counseling were assigned to the unknown category.

REASOTH2 Len : 1 RCVD MENTAL HLTH TRT IN PST YR B/C OTHER REASONS

	Freq	Pct
. = No Trt/Unknwn Reason/Aged 18+ (See comment above)	52321	93.59
0 = Reason not indicated (Otherwise)	3206	5.73
1 = Reason indicated (See comment above)	378	0.68

ADOLESCENT DEPRESSION

ADOLESCENT DEPRESSION

The values in the section may be inconsistent with values from the core section(s). Items in this section were edited when respondents legitimately skipped out of these items based on prior answers in the core section(s). Otherwise, non-core items generally were not edited to make them consistent with core items, and core items were not edited to make them consistent with non-core items. This note applies to variables in this section marked by a¹.

Have you ever in your life had a period of time lasting several days or longer when most of the day you felt sad, empty, or depressed?

YODPREV¹	Len : 2 1EVER HAD SEVERAL DAYS WHRE FELT SAD/EMPTY/DEPRSSD		
		Freq	Pct
	1 = Yes	9042	16.17
	2 = No.....	9485	16.97
	85 = BAD DATA Logically assigned.....	1	0.00
	89 = LEGITIMATE SKIP Logically assigned.....	2	0.00
	94 = DON'T KNOW.....	91	0.16
	97 = REFUSED	56	0.10
	98 = BLANK (NO ANSWER).....	3	0.01
	99 = LEGITIMATE SKIP	37225	66.59

Have you ever had a period of time lasting several days or longer when most of the day you felt very discouraged or hopeless about how things were going in your life?

YODSCEV¹	Len : 2 1EVER HAD PER OF TIME WHERE FELT DISCRGD OR HPELSS		
		Freq	Pct
	1 = Yes	889	1.59
	2 = No.....	8621	15.42
	89 = LEGITIMATE SKIP Logically assigned.....	1	0.00
	94 = DON'T KNOW.....	76	0.14
	97 = REFUSED	46	0.08
	98 = BLANK (NO ANSWER).....	4	0.01
	99 = LEGITIMATE SKIP	46268	82.76

Have you ever had a period of time lasting several days or longer when you lost interest and became bored with most things you usually enjoy, like work, hobbies, and personal relationships?

YOLOSEV¹	Len : 2 1EVER HAD PER OF TIME LST INTRST IN ENJOYABLE THGS		
		Freq	Pct
	1 = Yes	1245	2.23
	2 = No.....	7406	13.25
	89 = LEGITIMATE SKIP Logically assigned.....	1	0.00
	94 = DON'T KNOW.....	58	0.10
	97 = REFUSED	34	0.06
	98 = BLANK (NO ANSWER).....	4	0.01
	99 = LEGITIMATE SKIP	47157	84.35

During times when you felt sad, empty, or depressed most of the day, did you ever feel discouraged about how things were going in your life?

YODPDISC¹	Len : 2 1FEEL DISCRGD ABOUT LIFE WHEN SAD/EMPTY/DEPRESSED		
		Freq	Pct
	1 = Yes	7689	13.75
	2 = No.....	1298	2.32
	85 = BAD DATA Logically assigned.....	1	0.00
	89 = LEGITIMATE SKIP Logically assigned.....	1	0.00
	94 = DON'T KNOW.....	47	0.08
	97 = REFUSED	8	0.01
	98 = BLANK (NO ANSWER).....	69	0.12
	99 = LEGITIMATE SKIP	46792	83.70

ADOLESCENT DEPRESSION

During the times when you felt sad, empty, or depressed, did you ever lose interest and become really bored with most things like school, work, hobbies, and other things that are usually fun for you, like listening to music, watching TV, movies, or sports, playing computer games, or going out with friends?

YODPLSIN¹ Len : 2 1EVER LOSE INT IN THINGS WHEN SAD/EMPTY/DEPRESSED

	Freq	Pct
1 = Yes	6266	11.21
2 = No.....	2729	4.88
89 = LEGITIMATE SKIP Logically assigned.....	1	0.00
94 = DON'T KNOW.....	33	0.06
97 = REFUSED	14	0.03
98 = BLANK (NO ANSWER).....	70	0.13
99 = LEGITIMATE SKIP	46792	83.70

During times when you felt discouraged about how things were going in your life, did you ever lose interest and become really bored with most things like school, work, hobbies, and other things that are usually fun for you, like listening to music, watching TV, movies, or sports, playing computer games, or going out with friends?

YODSLSIN¹ Len : 2 1EVER LOSE INT IN THGS WHEN FEELING DISCOURGAGED

	Freq	Pct
1 = Yes	457	0.82
2 = No.....	431	0.77
94 = DON'T KNOW.....	1	0.00
98 = BLANK (NO ANSWER).....	78	0.14
99 = LEGITIMATE SKIP	54938	98.27

Did you ever have a period of time like this that lasted most of the day almost every day for two weeks or longer?

YOLSI2WK¹ Len : 2 1PERIOD OF TIME LASTED EVERY DAY FOR 2 WKS /LNGR

	Freq	Pct
1 = Yes	162	0.29
2 = No.....	1071	1.92
94 = DON'T KNOW.....	10	0.02
97 = REFUSED	2	0.00
98 = BLANK (NO ANSWER).....	96	0.17
99 = LEGITIMATE SKIP	54564	97.60

Think about the times when you [FEELFILL]. Did you ever have a period of time like this that lasted most of the day, almost every day, for two weeks or longer?

YODPR2WK¹ Len : 2 1TIME WHEN [FEELFILL] LSTD EVRYDY 2 WKS OR LNGR

	Freq	Pct
1 = Yes	5167	9.24
2 = No.....	4709	8.42
85 = BAD DATA Logically assigned.....	1	0.00
89 = LEGITIMATE SKIP Logically assigned.....	1	0.00
94 = DON'T KNOW.....	32	0.06
97 = REFUSED	23	0.04
98 = BLANK (NO ANSWER).....	77	0.14
99 = LEGITIMATE SKIP	45895	82.09

Think of times lasting two weeks or longer when [NUMPROBS] with your mood [WASWERE] most severe and frequent. During those times, how long did your [FEELNOUN] usually last?

YOWRHRS¹ Len : 2 1TIME THAT MOST SEVERE/FREQUENT MOOD LASTED

	Freq	Pct
1 = Less than 1 hour.....	991	1.77
2 = At least 1 hour but no more than 3 hours	1620	2.90
3 = At least 3 hours but no more than 5 hours.....	1090	1.95
4 = 5 hours or more	1544	2.76
85 = BAD DATA Logically assigned.....	1	0.00
89 = LEGITIMATE SKIP Logically assigned.....	1	0.00
94 = DON'T KNOW.....	74	0.13
97 = REFUSED	10	0.02
98 = BLANK (NO ANSWER).....	162	0.29
99 = LEGITIMATE SKIP	50412	90.17

ADOLESCENT DEPRESSION

Still thinking of times lasting two weeks or longer when [NUMPROBS] with your mood [WASWERE] most severe and frequent, how strong were your bad feelings during those times?

YOWRDST¹	Len : 2 1HOW STRONG WERE BAD FEELINGS DURING 2 WKS		
		Freq	Pct
	1 = Mild.....	719	1.29
	2 = Moderate.....	1737	3.11
	3 = Severe.....	1274	2.28
	4 = Very Severe.....	535	0.96
	89 = LEGITIMATE SKIP Logically assigned.....	1	0.00
	94 = DON'T KNOW.....	61	0.11
	97 = REFUSED.....	12	0.02
	98 = BLANK (NO ANSWER).....	163	0.29
	99 = LEGITIMATE SKIP.....	51403	91.95

Again, think of times lasting two weeks or longer when [NUMPROBS] with your mood [WASWERE] most severe and frequent.

How often, during those times, did you feel so bad that nothing could cheer you up?

YOWRCHR¹	Len : 2 1BAD FEELINGS SO SEVERE NOTHING COULD CHEER YOU UP		
		Freq	Pct
	1 = Often.....	1202	2.15
	2 = Sometimes.....	1900	3.40
	3 = Not very often.....	869	1.55
	4 = Never.....	334	0.60
	89 = LEGITIMATE SKIP Logically assigned.....	1	0.00
	94 = DON'T KNOW.....	21	0.04
	97 = REFUSED.....	12	0.02
	98 = BLANK (NO ANSWER).....	163	0.29
	99 = LEGITIMATE SKIP.....	51403	91.95

Once again, please think of times lasting two weeks or longer when [NUMPROBS] with your mood [WASWERE] most severe and frequent.

How often, during those times, did you feel so bad that you could not carry out your daily activities?

YOWRIMP¹	Len : 2 1MOOD SO SEVERE COULDN'T DO DLY ACTIVITIES		
		Freq	Pct
	1 = Often.....	745	1.33
	2 = Sometimes.....	1523	2.72
	3 = Not very often.....	1218	2.18
	4 = Never.....	806	1.44
	89 = LEGITIMATE SKIP Logically assigned.....	1	0.00
	94 = DON'T KNOW.....	27	0.05
	97 = REFUSED.....	19	0.03
	98 = BLANK (NO ANSWER).....	163	0.29
	99 = LEGITIMATE SKIP.....	51403	91.95

People who have problems with their mood often have other problems at the same time. These problems may include things like changes in:

- sleep
- eating
- energy
- the ability to keep their mind on things
- feeling badly about themselves

Did you ever have any of these problems during a period of time when you [FEELFILL] for two weeks or longer?

YODPPROB¹	Len : 2 1EVER HAVE OTH PRBLMS DURING 2 WKS OR LONGER		
		Freq	Pct
	1 = Yes.....	3116	5.57
	2 = No.....	1074	1.92
	89 = LEGITIMATE SKIP Logically assigned.....	1	0.00
	94 = DON'T KNOW.....	16	0.03
	97 = REFUSED.....	9	0.02
	98 = BLANK (NO ANSWER).....	163	0.29
	99 = LEGITIMATE SKIP.....	51526	92.17

ADOLESCENT DEPRESSION

Think again about these other problems we just mentioned. They include things like changes in:

- sleep
- eating
- energy
- the ability to keep their mind on things
- feeling badly about themselves

Can you think of the worst time when you [FEELFILL] for two weeks or longer and also had these other problems at the same time?

YOWRPROB¹ Len : 2 1ONE PARTICULAR TIME THAT IS THE WORST ONE EVER

	Freq	Pct
1 = Yes	2393	4.28
2 = No.....	699	1.25
94 = DON'T KNOW.....	18	0.03
97 = REFUSED	6	0.01
98 = BLANK (NO ANSWER).....	188	0.34
99 = LEGITIMATE SKIP	52601	94.09

How old were you when that worst period of time started?

Then think of the most recent time you [FEELFILL] for two weeks or longer and you had these other problems at the same time.

How old were you when that time started?

YOWRAGE¹ Len : 3 1AGE WHEN WORST PERIOD OF TIME STARTED

	Freq	Pct
RANGE = 1 - 17.....	3010	5.38
994 = DON'T KNOW.....	90	0.16
997 = REFUSED	16	0.03
998 = BLANK (NO ANSWER).....	188	0.34
999 = LEGITIMATE SKIP	52601	94.09

In answering the next questions, think about the period of time when your [FEELNOUN] and other problems were the worst.

In answering the next questions, think about the most recent period of time when you [FEELFILL] and had other problems at the same time.

During that time, did you feel sad, empty, or depressed for most of the day nearly every day?

YOWRDEPR¹ Len : 2 1WHEN PRBLMS WORST FELT SAD/EMPTY/DPRSD EVERY DAY

	Freq	Pct
1 = Yes	2296	4.11
2 = No.....	791	1.41
94 = DON'T KNOW.....	17	0.03
97 = REFUSED	12	0.02
98 = BLANK (NO ANSWER).....	188	0.34
99 = LEGITIMATE SKIP	52601	94.09

During that [TIMEFILL] period of time, did you feel discouraged about how things were going in your life most of the day nearly every day?

YOWRDISC¹ Len : 2 1WHEN PRBLMS WRST FELT DISCRGED ABT LIFE EVERY DAY

	Freq	Pct
1 = Yes	2315	4.14
2 = No.....	767	1.37
94 = DON'T KNOW.....	23	0.04
97 = REFUSED	11	0.02
98 = BLANK (NO ANSWER).....	188	0.34
99 = LEGITIMATE SKIP	52601	94.09

ADOLESCENT DEPRESSION

During that [TIMEFILL] period of time, did you become bored with almost everything like school, work, hobbies, and things you like to do for fun?

YOWRLSIN¹ Len : 2 1WHEN PRBLMS WORST LOSE INTRST IN ENJOYABLE THINGS

	Freq	Pct
1 = Yes	2379	4.26
2 = No.....	711	1.27
94 = DON'T KNOW.....	13	0.02
97 = REFUSED	13	0.02
98 = BLANK (NO ANSWER).....	188	0.34
99 = LEGITIMATE SKIP	52601	94.09

During that [TIMEFILL] period of time, did you feel like nothing was fun even when good things were happening?

YOWRPLSR¹ Len : 2 1WHEN PRBLMS WORST FEEL NO FUN IN GOOD THINGS

	Freq	Pct
1 = Yes	2147	3.84
2 = No.....	938	1.68
94 = DON'T KNOW.....	18	0.03
97 = REFUSED	13	0.02
98 = BLANK (NO ANSWER).....	188	0.34
99 = LEGITIMATE SKIP	52601	94.09

The next questions are about changes in appetite and weight.

In answering these questions, think about the period of time/most recent period of time when your [FEELNOUN] and other problems were the worst.

Did you eat much less than usual almost every day during that time?

YOWRELES¹ Len : 2 1WHEN PRBLMS WORST EAT LESS THAN USUAL EVERY DAY

	Freq	Pct
1 = Yes	1521	2.72
2 = No.....	1359	2.43
94 = DON'T KNOW.....	20	0.04
97 = REFUSED	6	0.01
98 = BLANK (NO ANSWER).....	205	0.37
99 = LEGITIMATE SKIP	52794	94.44

Did you eat much more than usual almost every day?

YOWREMOR¹ Len : 2 1WHEN PRBLMS WORST EAT MORE THAN USUAL EVERY DAY

	Freq	Pct
1 = Yes	515	0.92
2 = No.....	849	1.52
94 = DON'T KNOW.....	17	0.03
97 = REFUSED	4	0.01
98 = BLANK (NO ANSWER).....	205	0.37
99 = LEGITIMATE SKIP	54315	97.16

Did you gain weight without trying to during that [TIMEFILL] period of time?

YOWRGAIN¹ Len : 2 1WHEN PRBLMS WORST DID YOU GAIN WEIGHT W/O TRYING

	Freq	Pct
1 = Yes	434	0.78
2 = No.....	919	1.64
94 = DON'T KNOW.....	27	0.05
97 = REFUSED	5	0.01
98 = BLANK (NO ANSWER).....	205	0.37
99 = LEGITIMATE SKIP	54315	97.16

ADOLESCENT DEPRESSION

Did you gain weight without trying to because you were growing?

YOWRGROW¹	Len : 2	1WHEN PRBLMS WORST GAIN WGHT W/O TRYING BC GROWING		
			Freq	Pct
		1 = Yes	183	0.33
		2 = No.....	240	0.43
		94 = DON'T KNOW.....	11	0.02
		98 = BLANK (NO ANSWER).....	237	0.42
		99 = LEGITIMATE SKIP	55234	98.80

Did you gain weight without trying to because you were pregnant?

YOWRPREG¹	Len : 2	1WHEN PRBLMS WRST GAIN WGHT W/O TRYING BC PREGNANT		
			Freq	Pct
		1 = Yes	5	0.01
		2 = No.....	205	0.37
		97 = REFUSED	1	0.00
		98 = BLANK (NO ANSWER).....	138	0.25
		99 = LEGITIMATE SKIP	55556	99.38

How many pounds did you gain?

Please enter your answer as a whole number.

YOWRGNL2¹	Len : 3	1WHEN PRBLMS WORST # LBS GAINED WITHOUT TRYING		
			Freq	Pct
		RANGE = 2 - 50.....	217	0.39
		51 = 51 or more pounds.....	8	0.01
		994 = DON'T KNOW.....	19	0.03
		997 = REFUSED	2	0.00
		998 = BLANK (NO ANSWER).....	237	0.42
		999 = LEGITIMATE SKIP	55422	99.14

Did you lose weight without trying to?

YOWRLOSE¹	Len : 2	1WHEN PRBLMS WORST DID YOU LOSE WEIGHT W/O TRYING		
			Freq	Pct
		1 = Yes	1102	1.97
		2 = No.....	1324	2.37
		94 = DON'T KNOW.....	42	0.08
		97 = REFUSED	4	0.01
		98 = BLANK (NO ANSWER).....	206	0.37
		99 = LEGITIMATE SKIP	53227	95.21

Did you lose weight without trying to because you were sick or on a diet?

YOWRDIET¹	Len : 2	1WHEN PRBLMS WORST LOSE WGHT W/O TRYING BC SICK/DT		
			Freq	Pct
		1 = Yes	382	0.68
		2 = No.....	718	1.28
		94 = DON'T KNOW.....	2	0.00
		98 = BLANK (NO ANSWER).....	252	0.45
		99 = LEGITIMATE SKIP	54551	97.58

How many pounds did you lose?

Please enter your answer as a whole number.

YOWRSL2¹	Len : 3	1WHEN PRBLMS WORST # LBS LOST WITHOUT TRYING		
			Freq	Pct
		RANGE = 0 - 50.....	670	1.20
		51 = 51 or more pounds.....	3	0.01
		994 = DON'T KNOW.....	39	0.07
		997 = REFUSED	8	0.01
		998 = BLANK (NO ANSWER).....	252	0.45
		999 = LEGITIMATE SKIP	54933	98.26

ADOLESCENT DEPRESSION

Again, please think about the period of time/most recent period of time when your [FEELNOUN] and other problems were the worst.

Did you have a lot more trouble than usual falling asleep or staying asleep most nights or waking too early most mornings during that [TIMEFILL] time?

YOWRSLEP¹ Len : 2 1WHEN PRBLMS WORST HAVE PRBS SLEEPING/WAKING EARLY

	Freq	Pct
1 = Yes	2204	3.94
2 = No.....	668	1.19
94 = DON'T KNOW.....	28	0.05
97 = REFUSED	6	0.01
98 = BLANK (NO ANSWER).....	205	0.37
99 = LEGITIMATE SKIP	52794	94.44

During that [TIMEFILL] period of time, did you sleep a lot more than usual?

YOWRSMOR¹ Len : 2 1WHEN PRBLMS WORST SLEEP A LOT MORE THAN USUAL

	Freq	Pct
1 = Yes	350	0.63
2 = No.....	332	0.59
94 = DON'T KNOW.....	18	0.03
97 = REFUSED	2	0.00
98 = BLANK (NO ANSWER).....	205	0.37
99 = LEGITIMATE SKIP	54998	98.38

On most days during that [TIMEFILL] period of time, did you feel that you didn't have much energy?

YOWRENRG¹ Len : 2 1WHEN PRBLMS WORST FEEL TIRED/LOW ON ENERGY EVRYDY

	Freq	Pct
1 = Yes	2429	4.34
2 = No.....	460	0.82
94 = DON'T KNOW.....	15	0.03
97 = REFUSED	2	0.00
98 = BLANK (NO ANSWER).....	205	0.37
99 = LEGITIMATE SKIP	52794	94.44

Did you feel as though you were talking or moving more slowly than usual on most days during that [TIMEFILL] period of time?

YOWRSLOW¹ Len : 2 1WHEN PRBLMS WORST TALK/MOVE SLOWER THAN USUAL

	Freq	Pct
1 = Yes	2017	3.61
2 = No.....	868	1.55
94 = DON'T KNOW.....	19	0.03
97 = REFUSED	2	0.00
98 = BLANK (NO ANSWER).....	205	0.37
99 = LEGITIMATE SKIP	52794	94.44

Did anyone else notice that you were talking or moving more slowly than usual?

YOWRSLNO¹ Len : 2 1WHEN PRBLMS WORST PEOP NOTICE SLOWER THAN USUAL

	Freq	Pct
1 = Yes	1424	2.55
2 = No.....	565	1.01
94 = DON'T KNOW.....	28	0.05
98 = BLANK (NO ANSWER).....	226	0.40
99 = LEGITIMATE SKIP	53662	95.99

Were you so restless or jittery that you walked up or down or couldn't sit still?

YOWRJITT¹ Len : 2 1WHEN PRBLMS WORST RSTLSS/JITTRY/PACING EVERYDAY

	Freq	Pct
1 = Yes	286	0.51
2 = No.....	592	1.06
94 = DON'T KNOW.....	9	0.02
97 = REFUSED	2	0.00
98 = BLANK (NO ANSWER).....	205	0.37
99 = LEGITIMATE SKIP	54811	98.04

ADOLESCENT DEPRESSION

Did anyone else notice that you couldn't sit still?

YOWRJINO¹	Len : 2	1WHEN PRBLMS WRST PEOP NOTICE YOU CLDN'T SIT STILL		
			Freq	Pct
		1 = Yes	160	0.29
		2 = No.....	122	0.22
		94 = DON'T KNOW.....	4	0.01
		98 = BLANK (NO ANSWER).....	216	0.39
		99 = LEGITIMATE SKIP	55403	99.10

The next questions are about changes in your ability to concentrate, and your feelings about yourself.

Again, in answering these questions, think about the period of time/most recent period of time when your [FEELNOUN] and other problems were the worst.

On most days during that [TIMEFILL] time, did your thinking seem slower than usual or seem mixed up?

YOWRTHOT¹	Len : 2	1WHEN PRBLMS WORST THGHTS SLOWER/MIXED UP		
			Freq	Pct
		1 = Yes	2046	3.66
		2 = No.....	831	1.49
		94 = DON'T KNOW.....	22	0.04
		97 = REFUSED	7	0.01
		98 = BLANK (NO ANSWER).....	205	0.37
		99 = LEGITIMATE SKIP	52794	94.44

On most days, did you have a lot more trouble than usual keeping your mind on things?

YOWRCONC¹	Len : 2	1WHEN PRBLMS WRST HAVE TRBLE KEEPING MIND ON THNGS		
			Freq	Pct
		1 = Yes	2377	4.25
		2 = No.....	515	0.92
		94 = DON'T KNOW.....	11	0.02
		97 = REFUSED	3	0.01
		98 = BLANK (NO ANSWER).....	205	0.37
		99 = LEGITIMATE SKIP	52794	94.44

Were you unable to make up your mind about things you ordinarily have no trouble deciding about?

YOWRDCSN¹	Len : 2	1WHEN PRBLMS WORST UNABLE TO MAKE DECISIONS		
			Freq	Pct
		1 = Yes	1853	3.31
		2 = No.....	1031	1.84
		94 = DON'T KNOW.....	20	0.04
		97 = REFUSED	2	0.00
		98 = BLANK (NO ANSWER).....	205	0.37
		99 = LEGITIMATE SKIP	52794	94.44

Did you feel that you were not as good as other people nearly every day?

YOWRNOGD¹	Len : 2	1WHEN PRBLMS WRST FEEL NOT AS GOOD AS OTHER PEOPLE		
			Freq	Pct
		1 = Yes	2144	3.84
		2 = No.....	744	1.33
		94 = DON'T KNOW.....	13	0.02
		97 = REFUSED	5	0.01
		98 = BLANK (NO ANSWER).....	205	0.37
		99 = LEGITIMATE SKIP	52794	94.44

ADOLESCENT DEPRESSION

Did you feel totally worthless nearly every day?

YOWRWTRH¹	Len : 2	1WHEN PRBLMS WORST FEEL TOTALLY WORTHLESS EVERYDAY		
			Freq	Pct
		1 = Yes	1533	2.74
		2 = No.....	602	1.08
		94 = DON'T KNOW.....	6	0.01
		97 = REFUSED	3	0.01
		98 = BLANK (NO ANSWER).....	223	0.40
		99 = LEGITIMATE SKIP	53538	95.77

The next questions are about thoughts of death or suicide.

Again, in answering these questions, think about the period of time/most recent period of time when your [FEELNOUN] and other problems were the worst.

Did you often think a lot about death, either your own, someone else's, or death in general?

YOWRDLOT¹	Len : 2	1WHEN PRBLMS WORST THINK A LOT ABOUT DEATH		
			Freq	Pct
		1 = Yes	1879	3.36
		2 = No.....	999	1.79
		94 = DON'T KNOW.....	10	0.02
		97 = REFUSED	18	0.03
		98 = BLANK (NO ANSWER).....	205	0.37
		99 = LEGITIMATE SKIP	52794	94.44

During that period, did you ever think that it would be better if you were dead?

YOWRDBTR¹	Len : 2	1WHEN PRBLMS WRST THINK IT WOULD BE BETTER IF DEAD		
			Freq	Pct
		1 = Yes	1758	3.14
		2 = No.....	1115	1.99
		94 = DON'T KNOW.....	15	0.03
		97 = REFUSED	18	0.03
		98 = BLANK (NO ANSWER).....	205	0.37
		99 = LEGITIMATE SKIP	52794	94.44

Did you think about killing yourself?

YOWRSTHK¹	Len : 2	1WHEN PRBLMS WORST THINK ABOUT KILLING YOURSELF		
			Freq	Pct
		1 = Yes	1424	2.55
		2 = No.....	1447	2.59
		94 = DON'T KNOW.....	10	0.02
		97 = REFUSED	25	0.04
		98 = BLANK (NO ANSWER).....	205	0.37
		99 = LEGITIMATE SKIP	52794	94.44

Did you make a plan to kill yourself?

YOWRSPLN¹	Len : 2	1WHEN PRBLMS WORST MAKE A PLAN TO KILL YOURSELF		
			Freq	Pct
		1 = Yes	652	1.17
		2 = No.....	768	1.37
		94 = DON'T KNOW.....	1	0.00
		97 = REFUSED	3	0.01
		98 = BLANK (NO ANSWER).....	240	0.43
		99 = LEGITIMATE SKIP	54241	97.02

ADOLESCENT DEPRESSION

Did you make a suicide attempt or try to kill yourself?

YOWRSATP¹	Len : 2 1WHEN PRBLMS WORST MAKE A SUICIDE ATTEMPT		
	1 = Yes	Freq	Pct
	2 = No.....	530	0.95
	94 = DON'T KNOW.....	888	1.59
	97 = REFUSED	2	0.00
	98 = BLANK (NO ANSWER).....	4	0.01
	99 = LEGITIMATE SKIP	240	0.43
		54241	97.02
YO_MDEA1¹	Len : 2 1SAD/EMPTY/DEPRESSED MOST OF DAY OR DISCOURAGED		
	1 = Has symptom.....	Freq	Pct
	2 = Does not have symptom	2575	4.61
	94 = DON'T KNOW.....	514	0.92
	97 = REFUSED	18	0.03
	98 = OTHER MISSING/NOT APPLICABLE	9	0.02
	99 = LEGITIMATE SKIP	15562	27.84
		37227	66.59
YO_MDEA2¹	Len : 2 1LOST INTEREST OR PLEASURE IN MOST THINGS		
	1 = Has symptom.....	Freq	Pct
	2 = Does not have symptom	2752	4.92
	94 = DON'T KNOW.....	465	0.83
	97 = REFUSED	22	0.04
	98 = OTHER MISSING/NOT APPLICABLE	14	0.03
	99 = LEGITIMATE SKIP	15425	27.59
		37227	66.59
YO_MDEA3¹	Len : 2 1CHANGES IN APPETITE OR WT		
	1 = Has symptom.....	Freq	Pct
	2 = Does not have symptom	2091	3.74
	94 = DON'T KNOW.....	769	1.38
	97 = REFUSED	40	0.07
	98 = OTHER MISSING/NOT APPLICABLE	6	0.01
	99 = LEGITIMATE SKIP	15772	28.21
		37227	66.59
YO_MDEA4¹	Len : 2 1SLEEP PROBLEMS		
	1 = Has symptom.....	Freq	Pct
	2 = Does not have symptom	2554	4.57
	94 = DON'T KNOW.....	325	0.58
	97 = REFUSED	23	0.04
	98 = OTHER MISSING/NOT APPLICABLE	4	0.01
	99 = LEGITIMATE SKIP	15772	28.21
		37227	66.59
YO_MDEA5¹	Len : 2 1OTHERS NOTICED THAT R WAS RESTLESS OR LETHARGIC		
	1 = Has symptom.....	Freq	Pct
	2 = Does not have symptom	1584	2.83
	94 = DON'T KNOW.....	1290	2.31
	98 = OTHER MISSING/NOT APPLICABLE	32	0.06
	99 = LEGITIMATE SKIP	15772	28.21
		37227	66.59
YO_MDEA6¹	Len : 2 1FELT TIRED/LOW ENERGY NEARLY EVERY DAY		
	1 = Has symptom.....	Freq	Pct
	2 = Does not have symptom	2429	4.34
	94 = DON'T KNOW.....	460	0.82
	97 = REFUSED	15	0.03
	98 = OTHER MISSING/NOT APPLICABLE	2	0.00
	99 = LEGITIMATE SKIP	15772	28.21
		37227	66.59

ADOLESCENT DEPRESSION

YO_MDEA7¹	Len : 2 1 FELT WORTHLESS NEARLY EVERY DAY		
		Freq	Pct
	1 = Has symptom.....	1533	2.74
	2 = Does not have symptom	1364	2.44
	94 = DON'T KNOW.....	6	0.01
	97 = REFUSED.....	3	0.01
	98 = OTHER MISSING/NOT APPLICABLE	15772	28.21
	99 = LEGITIMATE SKIP	37227	66.59

YO_MDEA8¹	Len : 2 1 INABILITY TO CONCENTRATE OR MAKE DECISIONS		
		Freq	Pct
	1 = Has symptom.....	2614	4.68
	2 = Does not have symptom	284	0.51
	94 = DON'T KNOW.....	6	0.01
	97 = REFUSED.....	2	0.00
	98 = OTHER MISSING/NOT APPLICABLE	15772	28.21
	99 = LEGITIMATE SKIP	37227	66.59

YO_MDEA9¹	Len : 2 1 ANY THOUGHTS OR PLANS OF SUICIDE		
		Freq	Pct
	1 = Has symptom.....	2186	3.91
	2 = Does not have symptom	686	1.23
	94 = DON'T KNOW.....	12	0.02
	97 = REFUSED.....	22	0.04
	98 = OTHER MISSING/NOT APPLICABLE	15772	28.21
	99 = LEGITIMATE SKIP	37227	66.59

YODSMMDE¹	Len : 2 1 SCORE OF SYMPTOM INDICATORS 1 THRU 9		
		Freq	Pct
	1 = Has 5 or more symptoms.....	2600	4.65
	2 = Has less than 5 symptoms	629	1.13
	94 = SUM OF SYMPTOMS AND DON'T KNOW >=5.....	16	0.03
	97 = SUM OF SYMPTOMS AND REFUSED >=5	8	0.01
	98 = OTHER MISSING/NOT APPLICABLE	15425	27.59
	99 = LEGITIMATE SKIP	37227	66.59

You mentioned having some of the problems I just asked you about.

During that [TIMEFILL] period of time, how much did your [FEELNOUN] interfere or cause problems with your school work, your job, or your relationships with family and friends?

YOPBINTF¹	Len : 2 1 WHEN PRBLMS WORST INTERFERE WITH SCHL/ PRSNL LIFE		
		Freq	Pct
	1 = Not at all.....	143	0.26
	2 = A little.....	550	0.98
	3 = Some.....	859	1.54
	4 = A lot.....	807	1.44
	5 = Extremely.....	332	0.59
	94 = DON'T KNOW.....	5	0.01
	97 = REFUSED.....	4	0.01
	98 = BLANK (NO ANSWER).....	227	0.41
	99 = LEGITIMATE SKIP	52978	94.76

During that [TIMEFILL] period of time, how often were you unable to carry out your daily activities or to take care of yourself because of these problems with your mood?

YOPBDLYA¹	Len : 2 1 WHEN PRBLMS WORST UNABLE TO CARRY OUT DLY ACTVTS		
		Freq	Pct
	1 = Often.....	470	0.84
	2 = Sometimes.....	1186	2.12
	3 = Not very often	671	1.20
	4 = Never.....	210	0.38
	94 = DON'T KNOW.....	15	0.03
	97 = REFUSED.....	5	0.01
	98 = BLANK (NO ANSWER).....	227	0.41
	99 = LEGITIMATE SKIP	53121	95.02

ADOLESCENT DEPRESSION

Think of the very first period of time in your life lasting two weeks or longer when you [FEELFILL] and also had some of the other problems we just asked about.

Can you remember your exact age?

YOPBRMBR¹ Len : 2 1RMBR AGE WHEN FIRST 2+ WK PERIOD OF TIME STARTED

	Freq	Pct
1 = Yes	1531	2.74
2 = No.....	1143	2.04
94 = DON'T KNOW.....	22	0.04
97 = REFUSED	4	0.01
98 = BLANK (NO ANSWER).....	227	0.41
99 = LEGITIMATE SKIP	52978	94.76

How old were you?

YOPBAGE¹ Len : 3 1AGE WHEN FIRST 2+ WK PERIOD OF TIME STARTED

	Freq	Pct
RANGE = 1 - 17.....	2541	4.55
985 = BAD DATA Logically assigned.....	2	0.00
994 = DON'T KNOW.....	137	0.25
997 = REFUSED	16	0.03
998 = BLANK (NO ANSWER).....	231	0.41
999 = LEGITIMATE SKIP	52978	94.76

In your entire life, how many times did you feel [FEELNOUN] for two weeks or longer while also having some of the other problems we asked about?

If you are not sure of your answer, just make your best guess.

YOPBNUM¹ Len : 4 1# TIMES FELT THIS WAY FOR 2 WKS/LNGR DURING LIFE

	Freq	Pct
RANGE = 1 - 1000.....	2362	4.23
9994 = DON'T KNOW.....	291	0.52
9997 = REFUSED	47	0.08
9998 = BLANK (NO ANSWER).....	227	0.41
9999 = LEGITIMATE SKIP	52978	94.76

In the past 12 months, did you have a period of time when you felt [FEELNOUN] for two weeks or longer while also having some of the other problems we asked about?

YOPB2WK¹ Len : 2 1FELT THIS WAY 2 WKS+ W/OTH PRBS DURING PST 12 MOS

	Freq	Pct
1 = Yes	1703	3.05
2 = No.....	931	1.67
94 = DON'T KNOW.....	45	0.08
97 = REFUSED	21	0.04
98 = BLANK (NO ANSWER).....	227	0.41
99 = LEGITIMATE SKIP	52978	94.76

ADOLESCENT DEPRESSION

Think about the time in the past 12 months when [NUMPROBS] with your mood [WASWERE] the worst.

Using the 0 to 10 scale shown below, where 0 means no problems and 10 means very severe problems, select the number that describes how much your [FEELNOUN] caused problems with each of the following activities during that time. You can use any number between 0 and 10 to answer. If this activity doesn't apply to you, type in 95.

How much did your [FEELNOUN] cause problems with your chores at home?

YOPSHMGT¹ Len : 2 1HOW MUCH DID FEELINGS INTERFERE WITH HOME CHORES

	Freq	Pct
0 = No Problems.....	115	0.21
1 = Mild - 1.....	76	0.14
2 = Mild - 2.....	107	0.19
3 = Mild - 3.....	158	0.28
4 = Moderate - 4.....	165	0.30
5 = Moderate - 5.....	268	0.48
6 = Moderate - 6.....	226	0.40
7 = Severe - 7.....	180	0.32
8 = Severe - 8.....	158	0.28
9 = Severe - 9.....	61	0.11
10 = Very Severe Problems.....	111	0.20
94 = DON'T KNOW.....	7	0.01
95 = ACTIVITY DOES NOT APPLY.....	63	0.11
97 = REFUSED.....	8	0.01
98 = BLANK (NO ANSWER).....	293	0.52
99 = LEGITIMATE SKIP.....	53909	96.43

During that time in the past 12 months when your [FEELNOUN] was worst, how much did this cause problems with your ability to do well at school or work?

You can use any number between 0 and 10 to answer. If this activity doesn't apply to you, type in 95.

YOPSWORK¹ Len : 2 1HOW MCH DID FLNGS INTRFR W/ABLTY TO DO WLL SCH/WK

	Freq	Pct
0 = No Problems.....	75	0.13
1 = Mild - 1.....	70	0.13
2 = Mild - 2.....	100	0.18
3 = Mild - 3.....	149	0.27
4 = Moderate - 4.....	148	0.26
5 = Moderate - 5.....	225	0.40
6 = Moderate - 6.....	220	0.39
7 = Severe - 7.....	200	0.36
8 = Severe - 8.....	174	0.31
9 = Severe - 9.....	122	0.22
10 = Very Severe Problems.....	139	0.25
94 = DON'T KNOW.....	10	0.02
95 = ACTIVITY DOES NOT APPLY.....	61	0.11
97 = REFUSED.....	10	0.02
98 = BLANK (NO ANSWER).....	293	0.52
99 = LEGITIMATE SKIP.....	53909	96.43

ADOLESCENT DEPRESSION

How much did your [FEELNOUN] cause problems with your ability to get along with your family during that time?

You can use any number between 0 and 10 to answer. If this activity doesn't apply to you, type in 95.

YOPSRELS¹ Len : 2 1HOW MUCH DID FLNGS INTRFR W/GETTING ALONG W/FAM

	Freq	Pct
0 = No Problems.....	49	0.09
1 = Mild - 1.....	53	0.09
2 = Mild - 2.....	83	0.15
3 = Mild - 3.....	110	0.20
4 = Moderate - 4.....	118	0.21
5 = Moderate - 5.....	202	0.36
6 = Moderate - 6.....	199	0.36
7 = Severe - 7.....	218	0.39
8 = Severe - 8.....	220	0.39
9 = Severe - 9.....	161	0.29
10 = Very Severe Problems.....	228	0.41
94 = DON'T KNOW.....	10	0.02
95 = ACTIVITY DOES NOT APPLY.....	42	0.08
97 = REFUSED.....	10	0.02
98 = BLANK (NO ANSWER).....	293	0.52
99 = LEGITIMATE SKIP.....	53909	96.43

How much did your [FEELNOUN] cause problems with your social life during that time?

You can use any number between 0 and 10 to answer. If this activity doesn't apply to you, type in 95.

YOPSSOC¹ Len : 2 1HOW MUCH DID FEELINGS INTERFERE WITH SOCIAL LIFE

	Freq	Pct
0 = No Problems.....	55	0.10
1 = Mild - 1.....	52	0.09
2 = Mild - 2.....	74	0.13
3 = Mild - 3.....	95	0.17
4 = Moderate - 4.....	171	0.31
5 = Moderate - 5.....	224	0.40
6 = Moderate - 6.....	220	0.39
7 = Severe - 7.....	201	0.36
8 = Severe - 8.....	198	0.35
9 = Severe - 9.....	152	0.27
10 = Very Severe Problems.....	187	0.33
94 = DON'T KNOW.....	11	0.02
95 = ACTIVITY DOES NOT APPLY.....	53	0.09
97 = REFUSED.....	10	0.02
98 = BLANK (NO ANSWER).....	293	0.52
99 = LEGITIMATE SKIP.....	53909	96.43

About how many days out of 365 in the past 12 months were you totally unable to go to school or work or carry out your normal activities because of your [FEELNOUN]?

You can use any number between 0 and 365 to answer.

YOPSDAYS¹ Len : 3 1# DYS UNABLE TO WORK/CARRY OUT DLY ACT PST 12 MOS

	Freq	Pct
RANGE = 0 - 365.....	1610	2.88
994 = DON'T KNOW.....	73	0.13
997 = REFUSED.....	9	0.02
998 = BLANK (NO ANSWER).....	293	0.52
999 = LEGITIMATE SKIP.....	53920	96.45

ADOLESCENT DEPRESSION

Here is a list of professionals some people talk to about the problems we have been asking about:

- General practitioner or family doctor
- Other medical doctor like a cardiologist, gynecologist, urologist
- Psychologist
- Psychiatrist or psychotherapist
- Social Worker
- Counselor
- Other mental health professional, like a mental health nurse
- A nurse, occupational therapist, or other health professional
- A religious or spiritual advisor like a minister, priest, or rabbi
- Another healer, like an herbalist, chiropractor, acupuncturist, or massage therapist

At any time in the past 12 months, did you see or talk to a medical doctor or other professional about your [FEELNOUN]?

YOSEEDOC¹	Len : 2	1SEE/TALK TO A DR/OTH PROF ABT FEELINGS PAST 12 MOS		
			Freq	Pct
		1 = Yes	843	1.51
		2 = No.....	1828	3.27
		94 = DON'T KNOW.....	14	0.03
		97 = REFUSED	15	0.03
		98 = BLANK (NO ANSWER).....	227	0.41
		99 = LEGITIMATE SKIP	52978	94.76

During the past 12 months, which professionals did you see or talk to about [NUMPROBS] with your mood?

To select more than one answer from the list, press the space bar between each number you type. When you have finished, press the [ENTER] key to go to the next question.

YOFAMDOC¹	Len : 2	1GEN/FAM DOC TALKED W/ABT FEELINGS PAST 12 MOS		
			Freq	Pct
		1 = Response entered	192	0.34
		3 = Response entered LOGICALLY ASSIGNED.....	1	0.00
		6 = Response not entered.....	634	1.13
		94 = DON'T KNOW.....	10	0.02
		97 = REFUSED	21	0.04
		98 = BLANK (NO ANSWER).....	241	0.43
		99 = LEGITIMATE SKIP	54806	98.03

YOOTHDOC¹	Len : 2	1OTH DR TALKED W/ABOUT FEELINGS PAST 12 MOS		
			Freq	Pct
		1 = Response entered	33	0.06
		6 = Response not entered.....	794	1.42
		94 = DON'T KNOW.....	10	0.02
		97 = REFUSED	21	0.04
		98 = BLANK (NO ANSWER).....	241	0.43
		99 = LEGITIMATE SKIP	54806	98.03

YOPSYCH¹	Len : 2	1PSYCHOLOGIST TALKED W/ABOUT FEELINGS PAST 12 MOS		
			Freq	Pct
		1 = Response entered	256	0.46
		6 = Response not entered.....	571	1.02
		94 = DON'T KNOW.....	10	0.02
		97 = REFUSED	21	0.04
		98 = BLANK (NO ANSWER).....	241	0.43
		99 = LEGITIMATE SKIP	54806	98.03

ADOLESCENT DEPRESSION

YOPSYMD¹	Len : 2 1PSYCHIATRIST TALKED W/ABOUT FEELINGS PAST 12 MOS		
	1 = Response entered	Freq	Pct
	6 = Response not entered.....	199	0.36
	94 = DON'T KNOW.....	628	1.12
	97 = REFUSED	10	0.02
	98 = BLANK (NO ANSWER).....	21	0.04
	99 = LEGITIMATE SKIP	241	0.43
		54806	98.03
YOSOCWRK¹	Len : 2 1SOCIAL WORKER TALKED W/ABOUT FEELINGS PAST 12 MOS		
	1 = Response entered	Freq	Pct
	6 = Response not entered.....	123	0.22
	94 = DON'T KNOW.....	704	1.26
	97 = REFUSED	10	0.02
	98 = BLANK (NO ANSWER).....	21	0.04
	99 = LEGITIMATE SKIP	241	0.43
		54806	98.03
YOCOUNS¹	Len : 2 1COUNSELOR TALKED W/ABOUT FEELINGS PAST 12 MOS		
	1 = Response entered	Freq	Pct
	3 = Response entered LOGICALLY ASSIGNED.....	503	0.90
	6 = Response not entered.....	8	0.01
	94 = DON'T KNOW.....	316	0.57
	97 = REFUSED	10	0.02
	98 = BLANK (NO ANSWER).....	21	0.04
	99 = LEGITIMATE SKIP	241	0.43
		54806	98.03
YOOTMHP¹	Len : 2 1MENTAL PROF TALKED W/ABOUT FEELINGS PAST 12 MOS		
	1 = Response entered	Freq	Pct
	6 = Response not entered.....	39	0.07
	94 = DON'T KNOW.....	788	1.41
	97 = REFUSED	10	0.02
	98 = BLANK (NO ANSWER).....	21	0.04
	99 = LEGITIMATE SKIP	241	0.43
		54806	98.03
YONURSE¹	Len : 2 1NURSE ETC.TALKED W/ABOUT FEELINGS PAST 12 MOS		
	1 = Response entered	Freq	Pct
	6 = Response not entered.....	69	0.12
	94 = DON'T KNOW.....	758	1.36
	97 = REFUSED	10	0.02
	98 = BLANK (NO ANSWER).....	21	0.04
	99 = LEGITIMATE SKIP	241	0.43
		54806	98.03
YORELIG¹	Len : 2 1RELIGIOUS ADVSR TLKED W/ABOUT FEELINGS PST 12 MOS		
	1 = Response entered	Freq	Pct
	6 = Response not entered.....	138	0.25
	94 = DON'T KNOW.....	689	1.23
	97 = REFUSED	10	0.02
	98 = BLANK (NO ANSWER).....	21	0.04
	99 = LEGITIMATE SKIP	241	0.43
		54806	98.03
YOHERBAL¹	Len : 2 1HERBALIST TALKED W/ABOUT FEELINGS PAST 12 MOS		
	1 = Response entered	Freq	Pct
	6 = Response not entered.....	20	0.04
	94 = DON'T KNOW.....	807	1.44
	97 = REFUSED	10	0.02
	98 = BLANK (NO ANSWER).....	21	0.04
	99 = LEGITIMATE SKIP	241	0.43
		54806	98.03

ADOLESCENT DEPRESSION

Y00THLP¹

Len : 2 10TH HELP PROF TALKED W/ABOUT FEELINGS PAST 12 MOS

	Freq	Pct
1 = Response entered	54	0.10
6 = Response not entered.....	773	1.38
94 = DON'T KNOW.....	10	0.02
97 = REFUSED	21	0.04
98 = BLANK (NO ANSWER).....	241	0.43
99 = LEGITIMATE SKIP	54806	98.03

Are you currently receiving treatment or counseling for [NUMPROBS] with your mood?

YOTMTNOW¹

Len : 2 1CURRENTLY RCVNG TREATMENT/COUNSLG FOR MOOD

	Freq	Pct
1 = Yes	332	0.59
2 = No.....	509	0.91
94 = DON'T KNOW.....	1	0.00
97 = REFUSED	16	0.03
98 = BLANK (NO ANSWER).....	241	0.43
99 = LEGITIMATE SKIP	54806	98.03

During the past 12 months, did you take prescription medication that was prescribed for[NUMPROBS]?

YORX12MO¹

Len : 2 1TAKE PRES MEDS PRESCRIBED FOR MOOD PAST 12 MONTHS

	Freq	Pct
1 = Yes	431	0.77
2 = No.....	2246	4.02
94 = DON'T KNOW.....	10	0.02
97 = REFUSED	13	0.02
98 = BLANK (NO ANSWER).....	227	0.41
99 = LEGITIMATE SKIP	52978	94.76

Are you currently taking prescription medication that was prescribed for [NUMPROBS]?

YORXNOW¹

Len : 2 1CURRENTLY TAKING PRESC MEDS PRESCRIBED FOR MOOD

	Freq	Pct
1 = Yes	289	0.52
2 = No.....	140	0.25
94 = DON'T KNOW.....	2	0.00
97 = REFUSED	13	0.02
98 = BLANK (NO ANSWER).....	237	0.42
99 = LEGITIMATE SKIP	55224	98.78

During the past 12 months, how much has this prescription medication helped you?

YORXHLP¹

Len : 2 1HOW MUCH HAS PRESC MEDS FOR MOOD HELPED PST 12 MOS

	Freq	Pct
1 = Not at all	65	0.12
2 = A little.....	63	0.11
3 = Some.....	95	0.17
4 = A lot	134	0.24
5 = Extremely.....	69	0.12
94 = DON'T KNOW.....	4	0.01
97 = REFUSED	14	0.03
98 = BLANK (NO ANSWER).....	237	0.42
99 = LEGITIMATE SKIP	55224	98.78

ADOLESCENT DEPRESSION

During the past 12 months, how much has treatment or counseling helped you?

YOTMTHLP¹

Len : 2 1HOW MUCH HAS TRMT/COUNSLG HELPED PST 12 MOS

	Freq	Pct
1 = Not at all	145	0.26
2 = A little.....	200	0.36
3 = Some	197	0.35
4 = A lot	195	0.35
5 = Extremely.....	98	0.18
94 = DON'T KNOW.....	5	0.01
97 = REFUSED	18	0.03
98 = BLANK (NO ANSWER).....	241	0.43
99 = LEGITIMATE SKIP	54806	98.03

RECODED ADOLESCENT DEPRESSION

RECODED ADOLESCENT DEPRESSION

NOTE: The variables in this section are recoded variables that were created from one or more variables from the following sections: Adolescent Depression and Recoded Substance Dependence and Abuse. Specific details about the recoded variables are provided in the Recoded Depression Variable Documentation Appendix.

NOTE: Additional adolescent depression recoded variables can be found in the Recoded Adult and Adolescent Depression section along with additional information on how to use these recodes.

YMDEADA	Len : 1 YOUTH: PAST YEAR MDE AND SUB DEP OR ABUSE		
	. = Aged 18+/Unknown (Otherwise)	Freq	Pct
	0 = No (MDEYR=2 or ABODILAL=0)	37538	67.15
	1 = Yes (MDEYR=1 & ABODILAL=1).....	18008	32.21
		359	0.64

NOTE: The following variables in this section are based on questions asked of all applicable respondents regardless of whether they were ultimately classified as having a Major Depressive Episode (MDE) in their lifetime or past year. If you would like estimates among persons with MDE, you will need to restrict your analysis by either the lifetime MDE variable (MDELT) or the past year MDE variable (MDEYR).

NOTE: The following variable, YHLMDE, indicates whether a youth reported seeing or talking to a health professional about MDE in the past year. Youths were classified as having seen or talked to a health professional (YHLMDE=1) if they reported seeing or talking to any of the following professionals: general practitioner or family doctor (DOCMDE=1); other medical doctor (OMDMDE=1); psychologist (PSY1MDE=1); psychiatrist or psychotherapist (PSY2MDE=1); social worker (SOCMDE=1); counselor (COUNMDE=1); other mental health professional (OMHMDE=1); or nurse, occupational therapist, or other health professional (NURSMDE=1). Respondents were classified as having not seen or talked to a health professional (YHLMDE=0) if they reported not seeing or talking to all of the professionals listed above (source variable=0).

YHLMDE	Len : 1 YOUTH: SAW/TALK TO HEALTH PROF ABOUT MDE IN PST YR		
	. = Aged 18+/Unknown (Otherwise)	Freq	Pct
	0 = No (See comment above)	53250	95.25
	1 = Yes (See comment above).....	1871	3.35
		784	1.40

YMDEHPRX	Len : 1 YOUTH: SAW HEALTH PROF OR RX MED FOR MDE IN PST YR		
	. = Aged 18+/Unknown (Otherwise)	Freq	Pct
	0 = No (YHLMDE=0 and RXMDEYR=0)	53244	95.24
	1 = Yes (YHLMDE=1 or RXMDEYR=1)	1775	3.18
		886	1.58

YMDEHPO	Len : 1 YOUTH: SAW HEALTH PROF ONLY FOR MDE IN PAST YEAR		
	. = Aged 18+/Unknown (Otherwise)	Freq	Pct
	0 = No (YHLMDE=0 or RXMDEYR=1)	53242	95.24
	1 = Yes (YHLMDE=1 and RXMDEYR=0).....	2212	3.96
		451	0.81

YMDERXO2	Len : 1 YOUTH: RCVD RX MED, NO HEALTH PROF FOR MDE IN PY		
	. = Aged 18+/Unknown (Otherwise)	Freq	Pct
	0 = No (RXMDEYR=0 or YHLMDE=1)	53236	95.23
	1 = Yes (RXMDEYR=1 and YHLMDE=0).....	2579	4.61
		90	0.16

YMDEHARX	Len : 1 YOUTH: SAW HEALTH PROF AND RX MED FOR MDE IN PY		
	. = Aged 18+/Unknown (Otherwise)	Freq	Pct
	0 = No (YHLMDE=0 or RXMDEYR=0)	53234	95.22
	1 = Yes (YHLMDE=1 and RXMDEYR=1).....	2342	4.19
		329	0.59

RECODED ADOLESCENT DEPRESSION

NOTE: The following 4 variables make up the four role domains (chores at home, school or work, close relationships with family, and social life) of the Sheehan Disability Scale (SDS), which measures the impact of a disorder on a person's life.

YSDSHOME Len : 1 YOUTH: MDE INTERFERE WITH CHORES AT HOME

	Freq	Pct
. = Unknown/Legitimate Skip (YOPSHMGT=94,95,97,98,99).....	54280	97.09
1 = No Interference (YOPSHMGT=0).....	115	0.21
2 = Mild Interference (YOPSHMGT=1,2,3).....	341	0.61
3 = Moderate Interference (YOPSHMGT=4,5,6).....	659	1.18
4 = Severe Interference (YOPSHMGT=7,8,9).....	399	0.71
5 = Very Severe Interference (YOPSHMGT=10).....	111	0.20

YSDSWRK Len : 1 YOUTH: MDE INTERFERE WITH SCHOOL OR WORK

	Freq	Pct
. = Unknown/Legitimate Skip (YOPSWORK=94,95,97,98,99).....	54283	97.10
1 = No Interference (YOPSWORK=0).....	75	0.13
2 = Mild Interference (YOPSWORK=1,2,3).....	319	0.57
3 = Moderate Interference (YOPSWORK=4,5,6).....	593	1.06
4 = Severe Interference (YOPSWORK=7,8,9).....	496	0.89
5 = Very Severe Interference (YOPSWORK=10).....	139	0.25

YSDSREL Len : 1 YOUTH: MDE INTERFERE WITH FAMILY RELATIONSHIPS

	Freq	Pct
. = Unknown/Legitimate Skip (YOPSRELS=94,95,97,98,99).....	54264	97.06
1 = No Interference (YOPSRELS=0).....	49	0.09
2 = Mild Interference (YOPSRELS=1,2,3).....	246	0.44
3 = Moderate Interference (YOPSRELS=4,5,6).....	519	0.93
4 = Severe Interference (YOPSRELS=7,8,9).....	599	1.07
5 = Very Severe Interference (YOPSRELS=10).....	228	0.41

YSDSSOC Len : 1 YOUTH: MDE INTERFERE WITH SOCIAL LIFE

	Freq	Pct
. = Unknown/Legitimate Skip (YOPSSOC=94,95,97,98,99).....	54276	97.09
1 = No Interference (YOPSSOC=0).....	55	0.10
2 = Mild Interference (YOPSSOC=1,2,3).....	221	0.40
3 = Moderate Interference (YOPSSOC=4,5,6).....	615	1.10
4 = Severe Interference (YOPSSOC=7,8,9).....	551	0.99
5 = Very Severe Interference (YOPSSOC=10).....	187	0.33

The following variable, YSDSOVRL, is assigned the maximum level of interference over the four role domains of SDS: chores at home (YSDSHOME), school or work (YSDSWRK), family relationships (YSDSREL), and social life (YSDSSOC).

YSDSOVRL Len : 1 YOUTH: OVERALL SEVERITY LEVEL OF MDE INTERFERENCE

	Freq	Pct
. = Unknown/Legitimate Skip (Otherwise).....	54217	96.98
1 = No Interference (See comment above).....	5	0.01
2 = Mild Interference (See comment above).....	85	0.15
3 = Moderate Interference (See comment above).....	434	0.78
4 = Severe Interference (See comment above).....	781	1.40
5 = Very Severe Interference (See comment above).....	383	0.69

The following variable, YSDSDAYS, is set equal to YOPSDAYS when YOPSDAYS is between 0 and 365.

YSDSDAYS Len : 3 YOUTH: # DAYS OUT OF ROLE FROM MDE INTERFERENCE

	Freq	Pct
RANGE = 0 - 365.....	1610	2.88
. = Unknown/Legitimate Skip (YOPSDAYS=994,997,998,999).....	54295	97.12

RECODED ADULT AND ADOLESCENT DEPRESSION

RECODED ADULT AND ADOLESCENT DEPRESSION

NOTE: The variables in this section are recoded variables that were created from one or more of the variables from the following two sections: Adult Depression or Adolescent Depression. Specific details about the recoded variables are provided in the Recoded Depression Variable documentation Appendix.

NOTE: This codebook contains two versions of adult lifetime and past year major depressive episode (MDE) variables. The unadjusted variables (MDELT and MDEYR), located in this section, are defined for both adult and adolescent respondents. Due to questionnaire changes in 2008 the unadjusted MDE variables for adults are only comparable with 2004 sample B (ADLTSAMP=2) and other years between 2005 and 2007. The adjusted variables (AJAMDELT and AJAMDEYR), included in the Recoded Adult Depression section, are only defined for adult respondents. These variables were developed to allow comparisons of adult MDE data across years beginning with 2005 and continuing through 2008 and later years. Adjusted variables were not created for 2004. Specific details about both versions can be found in the Recoded Depression Variable Documentation Appendix.

The unadjusted MDE variables were used in the 2005 detailed tables. Adjusted MDE variables (AJAMDELT and AJAMDEYR) were developed to allow comparisons across years beginning with 2005 (See the Recoded Adult Depression section). The adjusted variables were first used to produce lifetime and past year adult MDE estimates in the 2010 mental health detailed tables. For more information on the creation of the unadjusted adult depression variables see the Recoded Depression Variable Documentation Appendix.

Additional adolescent depression recodes are available in the Recoded Adolescent Depression section and are defined for only youth.

A respondent was classified as having a major depressive episode (MDE) in their lifetime (MDELT=1) if they reported experiencing at least 5 out of the 9 criteria used to define an adult as having had MDE in their lifetime, where at least one of the criteria is a depressed mood or loss of interest or pleasure in daily activities (ADSMMDA=1).

A respondent was classified as NOT having a major depressive episode (MDE) in their lifetime (MDELT=2) if they met either of these conditions:

(1) Reported experiencing fewer than 5 out of the 9 criteria used to define a person as having had MDE in their lifetime (ADSMMDA=2 or YODSMMDA=2)

(2) If the number of criteria used to define a person as having had MDE in their lifetime is unknown (ADSMMDA=98 or YODSMMDA=98) and reported at least one of the following:

(I) Never having had a period of time lasting several days or longer when felt sad, empty, or depressed (ADDPREV=2 or YODPREV=2), discouraged about how things were going in life (ADDSCEV=2 or YODSCEV=2), and lost interest in most things usually enjoy (ADLOSEV=2 or YOLOSEV=2).

(II) Never having had a period of time when being sad, discouraged, or having lost interest in most things usually enjoy lasting nearly every day for two weeks or longer [(ADLSI2WK=2 or YOLSI2WK=2) and (ADDPR2WK=2 or YODPR2WK=2)].

(III) Having a period of time when being sad, discouraged, or having lost interest in most things usually enjoy lasted nearly every day for two weeks or longer and the sadness, discouragement, or loss of interest lasted less than an hour when mood was most severe and frequent (ADWRHRS=1 or YOWRHRS=1).

(IV) Having a period of time when being sad, discouraged, or having lost interest in most things usually enjoy lasted nearly every day for two weeks or longer and during those times when mood was most severe and frequent, emotional distress was mild (ADWRDST=1 or YOWRDST=1), there was never a time when emotional distress was so severe that you could not be cheered up (ADWRCHR=4 or YOWRCHR=4), and there was never a time when your emotional distress was so severe that you could not carry out your daily activities (ADWRIMP=4 or YOWRIMP=4).

(v) Having a period of time when being sad, discouraged, or having lost interest in most things usually enjoy lasted nearly every day for two weeks or longer and never had any other problems during those weeks, such as changes in sleep, appetite, energy, the ability to concentrate and remember, or feelings of low self-worth (ADDPROB=2 or YODPPROB=2).

MDELT	Len : 1 HAD LIFETIME MAJOR DEPRESSIVE EPISODE (MDE)		
	. = Unknown (Otherwise)	Freq	Pct
	1 = Yes (ADSMMDA=1 OR YODSMMDA=1).....	504	0.90
	2 = No (See comment above)	8551	15.30
		46850	83.80

MDEYR	Len : 1 HAD PAST YEAR MAJOR DEPRESSIVE EPISODE (MDE)		
	. = Unknown (Otherwise)	Freq	Pct
	1 = Yes (MDELT=1 & (ADPB2WK=1 OR YOPB2WK=1)).....	604	1.08
	2 = No (MDELT=2 or [MDELT=1&(ADPB2WK=2 or YOPB2WK=2)])	5033	9.00
		50268	89.92

RECODED ADULT AND ADOLESCENT DEPRESSION

NOTE: The remaining variables in this section are based on questions asked of some respondents not classified as having an MDE in their lifetime in addition to respondents classified as having MDE. If you would like estimates among persons with MDE, you will need to restrict your analysis by either the lifetime MDE variable (MDELT) or the past year MDE variable (MDEYR).

TXMDEYR	Len : 1 SAW OR TALKED TO MD OR PROF FOR MDE IN PAST YEAR		
	. = Unknown (ADSEEDOC and YOSEEDOC = 89,94,97,98,99)	Freq	Pct
	0 = No (ADSEEDOC=2 or YOSEEDOC=2).....	47160	84.36
	1 = Yes (ADSEEDOC=1 or YOSEEDOC=1).....	5360	9.59
		3385	6.05

RXMDEYR	Len : 1 USED PRESCRIPTION MEDICATION FOR MDE IN PAST YEAR		
	. = Unknown (ADRX12MO and YORX12MO = 89,94,97,98,99)	Freq	Pct
	0 = No (ADRX12MO=2 or YORX12MO=2)	47150	84.34
	1 = Yes (ADRX12MO=1 or YORX12MO=1).....	6334	11.33
		2421	4.33

NOTE: In the following 3 variables, a person is defined as having received treatment/counseling if one saw or talked to a medical doctor or other professional for MDE.

MDETXXR	Len : 1 RCVD TRT/CNSLNG OR RX MED FOR MDE IN PAST YEAR		
	. = Unknown (Otherwise)	Freq	Pct
	0 = No (TXMDEYR=0 and RXMDEYR=0).....	47158	84.35
	1 = Yes (TXMDEYR=1 or RXMDEYR=1).....	4964	8.88
		3783	6.77

MDETXXR	Len : 1 RCVD TRT/CNSLNG AND RX MED FOR MDE IN PAST YEAR		
	. = Unknown (Otherwise)	Freq	Pct
	0 = No (TXMDEYR=0 or RXMDEYR=0).....	47152	84.34
	1 = Yes (TXMDEYR=1 and RXMDEYR=1).....	6730	12.04
		2023	3.62

MDETXO	Len : 1 RCVD TRT/CNSLNG ONLY FOR MDE IN PAST YEAR		
	. = Unknown (Otherwise)	Freq	Pct
	0 = No (TXMDEYR=0 or RXMDEYR=1).....	47154	84.35
	1 = Yes (TXMDEYR=1 and RXMDEYR=0).....	7394	13.23
		1357	2.43

MDERXO	Len : 1 RCVD RX MEDICATION ONLY FOR MDE IN PAST YEAR		
	. = Unknown (Otherwise)	Freq	Pct
	0 = No (RXMDEYR=0 or TXMDEYR=1).....	47156	84.35
	1 = Yes (RXMDEYR=1 and TXMDEYR=0).....	8362	14.96
		387	0.69

A respondent was classified as NOT having seen or talked to a general practitioner or family doctor about MDE during the past year (DOCMDE=0) if they met either of these conditions:

(1) Reported NOT seeing or talking to a medical doctor or other professional during the past year (ADSEEDOC=2 or YOSEEDOC=2).

(2) Response not entered for whether a general practitioner or family doctor was seen or talked to during the past year (ADFAMDOC=6 or YOFAMDOC=6).

DOCMDE	Len : 1 SAW/TALK TO GENERAL PRAC OR FAM MD ABOUT MDE - PY		
	. = Unknown/Legitimate Skip (Otherwise)	Freq	Pct
	0 = No (See comment above)	47191	84.41
	1 = Yes (ADFAMDOC=1 or YOFAMDOC=1,3)	7178	12.84
		1536	2.75

RECODED ADULT AND ADOLESCENT DEPRESSION

A respondent was classified as NOT having seen or talked to other medical doctor about MDE during the past year (OMDMDE=0) if they met either of these conditions:

- (1) Reported NOT seeing or talking to a medical doctor or other professional during the past year (ADSEEDOC=2 or YOSEEDOC=2).
- (2) Response not entered for whether other medical doctor was seen or talked to during the past year (ADOTHDOC=6 or YOOTHDOC=6).

OMDMDE Len : 1 SAW/TALK TO OTHER MD ABOUT MDE - PY

	Freq	Pct
. = Unknown/Legitimate Skip (Otherwise)	47191	84.41
0 = No (See comment above)	8445	15.11
1 = Yes (ADOTHDOC=1,3 or YOOTHDOC=1)	269	0.48

A respondent was classified as NOT having seen or talked to a psychologist about MDE during the past year (PSY1MDE=0) if they met either of these conditions:

- (1) Reported NOT seeing or talking to a medical doctor or other professional during the past year (ADSEEDOC=2 or YOSEEDOC=2).
- (2) Response not entered for whether a psychologist was seen or talked to during the past year (ADPSYCH=6 or YOPSYCH=6).

PSY1MDE Len : 1 SAW/TALK TO PSYCHOLOGIST ABOUT MDE - PY

	Freq	Pct
. = Unknown/Legitimate Skip (Otherwise)	47191	84.41
0 = No (See comment above)	7792	13.94
1 = Yes (ADPSYCH=1 or YOPSYCH=1).....	922	1.65

A respondent was classified as NOT having seen or talked to a psychiatrist or psychotherapist about MDE during the past year (PSY2MDE=0) if they met either of these conditions:

- (1) Reported NOT seeing or talking to a medical doctor or other professional during the past year (ADSEEDOC=2 or YOSEEDOC=2).
- (2) Response not entered for whether a psychiatrist or psychotherapist was seen or talked to during the past year (ADPSYMD=6 or YOPSYMD=6).

PSY2MDE Len : 1 SAW/TALK TO PSYCHIATRIST/PSYCHOTHER ABOUT MDE -PY

	Freq	Pct
. = Unknown/Legitimate Skip (Otherwise)	47191	84.41
0 = No (See comment above)	7828	14.00
1 = Yes (ADPSYMD=1,3 or YOPSYMD=1).....	886	1.58

A respondent was classified as NOT having seen or talked to a social worker about MDE during the past year (SOCMDE=0) if they met either of these conditions:

- (1) Reported NOT seeing or talking to a medical doctor or other professional during the past year (ADSEEDOC=2 or YOSEEDOC=2).
- (2) Response not entered for whether a social worker was seen or talked to during the past year (ADSOCWRK=6 or YOSOCWRK=6).

SOCMDE Len : 1 SAW/TALK TO SOCIAL WORKER ABOUT MDE - PY

	Freq	Pct
. = Unknown/Legitimate Skip (Otherwise)	47191	84.41
0 = No (See comment above)	8343	14.92
1 = Yes (ADSOCWRK=1,3 or YOSOCWRK=1)	371	0.66

A respondent was classified as NOT having seen or talked to a counselor about MDE during the past year (COUNMDE=0) if they met either of these conditions:

- (1) Reported NOT seeing or talking to a medical doctor or other professional during the past year (ADSEEDOC=2 or YOSEEDOC=2).
- (2) Response not entered for whether a counselor was seen or talked to during the past year (ADCOUNS=6 or YOCOUNS=6).

COUNMDE Len : 1 SAW/TALK TO COUNSELOR ABOUT MDE - PY

	Freq	Pct
. = Unknown/Legitimate Skip (Otherwise)	47191	84.41
0 = No (See comment above)	7572	13.54
1 = Yes (ADCOUNS=1,3 or YOCOUNS=1,3).....	1142	2.04

RECODED ADULT AND ADOLESCENT DEPRESSION

The following variable, OMHMDE, indicates whether a person saw or talked to a mental health professional, such as a mental health nurse or other therapist where type not specified, in the past year for MDE.

A respondent was classified as having seen or talked to other mental health professional about MDE during the past year (OMHMDE=1) if they met either of these conditions:

- (1) Reported seeing or talking to a medical doctor or other professional during the past year (ADOTHMHP =1 or YOOTHMHP=1,3).
- (2) Response entered for whether other mental health professional was seen or talked to during the past year.

A respondent was classified as NOT having seen or talked to other mental health professional about MDE during the past year (OMHMDE=0) if they met either of these conditions:

- (1) Reported NOT seeing or talking to a medical doctor or other professional during the past year (ADSEEDOC=2 or YOSEEDOC=2).
- (2) Response not entered for whether other mental health professional was seen or talked to during the past year (ADOTHMHP=6 or YOOTHMHP=6).

OMHMDE Len : 1 SAW/TALK TO OTHER MENTAL HEALTH PROF ABOUT MDE -PY

	Freq	Pct
. = Unknown/Legitimate Skip (Otherwise)	47191	84.41
0 = No (See comment above)	8500	15.20
1 = Yes (See comment above).....	214	0.38

A respondent was classified as NOT having seen or talked to a nurse, occupational therapist, or other health professional about MDE during the past year (NURSMDE=0) if they met either of these conditions:

- (1) Reported NOT seeing or talking to a medical doctor or other professional during the past year (ADSEEDOC=2 or YOSEEDOC=2).
- (2) Response not entered for whether nurse was seen or talked to during the past year (ADNURSE=6 or YONURSE=6).

NURSMDE Len : 1 SAW/TALK TO NURSE/OCC THERA/HTH PROF ABOUT MDE-PY

	Freq	Pct
. = Unknown/Legitimate Skip (Otherwise)	47191	84.41
0 = No (See comment above)	8484	15.18
1 = Yes (ADNURSE=1,3 or YONURSE=1)	230	0.41

A respondent was classified as NOT having seen or talked to a religious or spiritual advisor about MDE during the past year (RELMDE=0) if they met either of these conditions:

- (1) Reported NOT seeing or talking to a medical doctor or other professional during the past year (ADSEEDOC=2 or YOSEEDOC=2).
- (2) Response not entered for whether religious or spiritual advisor was seen or talked to during the past year (ADRELIG=6 or YORELIG=6).

RELMDE Len : 1 SAW/TALK TO RELIG OR SPIRITUAL ADVISOR ABOUT MDE-PY

	Freq	Pct
. = Unknown/Legitimate Skip (Otherwise)	47191	84.41
0 = No (See comment above)	8135	14.55
1 = Yes (ADRELIG=1 or YORELIG=1).....	579	1.04

A respondent was classified as NOT having seen or talked to an herbalist, chiropractor, acupuncturist, or massage therapist about MDE during the past year (HBCHMDE=0) if they met either of these conditions:

- (1) Reported NOT seeing or talking to a medical doctor or other professional during the past year (ADSEEDOC=2 or YOSEEDOC=2).
- (2) Response not entered for whether an herbalist, chiropractor, acupuncturist, or massage therapist was seen or talked to during the past year (ABHERBAL=6 or YOHERBAL=6).

HBCHMDE Len : 1 SAW/TALK TO HRB/CHIRO/ACUPU/MSGE THER ABOUT MDE-PY

	Freq	Pct
. = Unknown/Legitimate Skip (Otherwise)	47191	84.41
0 = No (See comment above)	8565	15.32
1 = Yes (ADHERBAL=1,3 or YOHERBAL=1).....	149	0.27

RECODED ADULT AND ADOLESCENT DEPRESSION

A respondent was classified as NOT having seen or talked to another professional about MDE during the past year (OTHMDE=0) if they met either of these conditions:

(1) Reported NOT seeing or talking to a medical doctor or other professional during the past year (ADSEEDOC=2 or YOSEEDOC=2).

(2) Response not entered for whether other mental health professional was seen or talked to during the past year (ADOTHHLP=6 or YoothHLP=6).

OTHMDE Len : 1 SAW/TALK TO OTHER PROF ABOUT MDE-PY

	Freq	Pct
. = Unknwn/Legit Skip/Invalid Spec. Resp. (Otherwise).....	47243	84.51
0 = No (See comment above).....	8618	15.42
1 = Yes (See comment above).....	44	0.08

TXHPMDE Len : 1 PERCEPTION OF HELP RCVD FROM MDE TRT/CNSLG

	Freq	Pct
. = Unknown/Legitimate Skip (Otherwise).....	52549	94.00
1 = No Help at All (ADTMTHLP=1 or YOTMTHLP=1).....	563	1.01
2 = A Little Help (ADTMTHLP=2 or YOTMTHLP=2).....	610	1.09
3 = Some Help (ADTMTHLP=3 or YOTMTHLP=3).....	798	1.43
4 = A Lot of Help (ADTMTHLP=4 or YOTMTHLP=4).....	917	1.64
5 = Extremely Helpful (ADTMTHLP=5 or YOTMTHLP=5).....	468	0.84

RXHPMDE Len : 1 PERCEPTION OF HELP RCVD FROM MDE RX MEDICATION

	Freq	Pct
. = Unknown/Legitimate Skip (Otherwise).....	53497	95.69
1 = No Help at All (ADRXHLP=1 or YORXHLP=1).....	217	0.39
2 = A Little Help (ADRXHLP=2 or YORXHLP=2).....	305	0.55
3 = Some Help (ADRXHLP=3 or YORXHLP=3).....	534	0.96
4 = A Lot of Help (ADRXHLP=4 or YORXHLP=4).....	851	1.52
5 = Extremely Helpful (ADRXHLP=5 or YORXHLP=5).....	501	0.90

HOUSEHOLD COMPOSITION (ROSTER)

HOUSEHOLD COMPOSITION (ROSTER)

NOTE: The following variable, EDFAM18, replaces the variable IRFAM18 (the imputation-revised indicator for having family members in the household aged 18 or older) from previous years. Previously, the edited proxy variables were created using IRFAM18. However, the procedures for creating the edited proxy variables changed due to changes in the proxy questions in the questionnaire. The new procedures required an edited form of this indicator.

EDFAM18	Len : 2	EDITED INDICATOR: FAMILY IN HH 18 OR OLDER		
		0 = R has other family members >=18	Freq	Pct
		1 = R does not have other family members >=18	47182	84.40
		98 = UNKNOWN.....	8675	15.52
			48	0.09
IMOTHER	Len : 1	MOTHER IN HH		
		1 = R is 12-17, mother in hh.....	Freq	Pct
		2 = R is 12-17, no mother in hh.....	17108	30.60
		3 = R is 12-17, don't know whether mother is in hh	1546	2.77
		4 = R is 18 or older	24	0.04
			37227	66.59
IFATHER	Len : 1	FATHER IN HH		
		1 = R is 12-17, father in hh.....	Freq	Pct
		2 = R is 12-17, no father in hh.....	13537	24.21
		3 = R is 12-17, don't know whether father is in hh	5114	9.15
		4 = R is 18 or older	27	0.05
			37227	66.59
NRCH17_2	Len : 1	RECODED # R's CHILDREN < 18 IN HOUSEHOLD		
		RANGE = 0 - 2.....	Freq	Pct
		. = Missing	53602	95.88
		3 = 3 or more	71	0.13
			2232	3.99
IRHHSIZ2	Len : 1	RECODE - IMPUTATION-REVISED # PERSONS IN HH		
		1 = One person in household.....	Freq	Pct
		2 = Two people in household.....	3659	6.55
		3 = Three people in household.....	11753	21.02
		4 = Four people in household	12684	22.69
		5 = Five people in household.....	14425	25.80
		6 = 6 to 25 people in household.....	7926	14.18
			5458	9.76
IRHHSIZ2	Len : 1	IRHHSIZ2-IMPUTATION INDICATOR		
		1 = Questionnaire data	Freq	Pct
		3 = Statistically imputed data	55863	99.92
			42	0.08
IRKI17_2	Len : 1	RECODE - IMPUTATION-REVISED # KIDS AGED<18 IN HH		
		1 = No children under 18.....	Freq	Pct
		2 = One child under 18	20734	37.09
		3 = Two children under 18	13269	23.73
		4 = Three or more children under 18.....	12749	22.80
			9153	16.37
IRKI17_2	Len : 1	IRKI17_2-IMPUTATION INDICATOR		
		1 = Questionnaire data	Freq	Pct
		3 = Statistically imputed data	55705	99.64
			200	0.36
IRHH65_2	Len : 1	REC - IMPUTATION-REVISED # OF PER IN HH AGED>=65		
		1 = No people 65 or older in household	Freq	Pct
		2 = One person 65 or older in household	51321	91.80
		3 = Two or more people 65 or older in household	3242	5.80
			1342	2.40

HOUSEHOLD COMPOSITION (ROSTER)

IIHH65_2	Len : 1 IRHH65_2-IMPUTATION INDICATOR		
		Freq	Pct
	1 = Questionnaire data	55515	99.30
	2 = Logically assigned data.....	38	0.07
	3 = Statistically imputed data	352	0.63
IRFAMSZ2	Len : 1 IMP-REVISED - NO OF R'S FAMILY MEMBERS IN HHLD		
		Freq	Pct
	1 = One R's family member in household.....	6999	12.52
	2 = Two R's family members in household.....	10939	19.57
	3 = Three R's family members in household	12008	21.48
	4 = Four R's family members in household	13744	24.58
	5 = Five R's family members in household.....	7379	13.20
	6 = Six or more R's family members in household.....	4836	8.65
IIFAMSZ2	Len : 1 IRFAMSZ2 - IMPUTATION INDICATOR		
		Freq	Pct
	1 = Questionnaire data	55833	99.87
	3 = Statistically Imputed data	72	0.13
IRKIDFA2	Len : 1 IMP-REV - NO OF R'S FAMILY MBRS IN HH AGED 0-17		
		Freq	Pct
	1 = No R'S family mbrs in HH aged 0-17.....	21194	37.91
	2 = One R'S family mbrs in HH aged 0-17.....	13234	23.67
	3 = Two R'S family mbrs in HH aged 0-17.....	12612	22.56
	4 = Three or more R'S family mbrs in HH aged 0-17	8865	15.86
IIKIDFA2	Len : 1 IRKIDFA2 - IMPUTATION INDICATOR		
		Freq	Pct
	1 = Questionnaire data	55773	99.76
	3 = Statistically Imputed data	132	0.24

The next questions are about SAMPLE MEMBER'S health insurance coverage and the kinds and amounts of income that SAMPLE MEMBER and other people in your family receive.

NOTE: Beginning in 2003, respondents under the age of 65 who reported that they were covered by Medicare were asked to confirm their answer.

Medicare is a health insurance program for persons 65 and older and for certain disabled persons. (Are you/Is SAMPLE MEMBER) covered by Medicare?

MEDICARE	Len : 2 COVERED BY MEDICARE		
		Freq	Pct
	1 = Yes	2684	4.80
	2 = No.....	53046	94.89
	94 = DON'T KNOW.....	146	0.26
	97 = REFUSED	13	0.02
	98 = BLANK (NO ANSWER).....	16	0.03

HOUSEHOLD COMPOSITION (ROSTER)

NOTE: The variable CAIDCHIP was created from responses to the first question shown below for respondents who were aged 20 or older. For respondents who were aged 12 to 19, CAIDCHIP was created from responses to the two questions shown below. This variable replaces the variable MEDICAID that was present in prior years. Beginning in 2003, respondents aged 65 or older who reported that they were covered by Medicaid were asked to confirm their answer.

Medicaid is a public assistance program that pays for medical care for low income and disabled persons. The Medicaid program in [STATE FILL] is also called [MEDIFILL].

(Are you/Is SAMPLE MEMBER) covered by Medicaid?

(Are you/Is SAMPLE MEMBER) currently covered by [CHIPFILL]?

CAIDCHIP	Len : 2 COVERED BY MEDICAID/CHIP		
		Freq	Pct
	1 = Yes	8767	15.68
	2 = No.....	46731	83.59
	85 = BAD DATA Logically assigned	17	0.03
	94 = DON'T KNOW.....	354	0.63
	97 = REFUSED	20	0.04
	98 = BLANK (NO ANSWER).....	16	0.03

(Are you/Is SAMPLE MEMBER) currently covered by TRICARE, or CHAMPUS, CHAMPVA, the VA, or military health care?

These programs cover active duty and retired career military personnel and their dependents and survivors and also disabled veterans and their dependents and survivors.

CHAMPUS	Len : 2 COV BY TRICARE, CHAMPUS, CHAMPVA, VA, MILITARY		
		Freq	Pct
	1 = Yes	1762	3.15
	2 = No.....	53949	96.50
	94 = DON'T KNOW.....	164	0.29
	97 = REFUSED	14	0.03
	98 = BLANK (NO ANSWER).....	16	0.03

Private health insurance can be obtained through work, such as through an employer, union, or professional association or by paying premiums directly to a health insurance company.

(Are you/Is SAMPLE MEMBER) currently covered by private health insurance?

PRVHLTIN	Len : 2 COVERED BY PRIVATE INSURANCE		
		Freq	Pct
	1 = Yes	35932	64.27
	2 = No.....	19618	35.09
	94 = DON'T KNOW.....	320	0.57
	97 = REFUSED	19	0.03
	98 = BLANK (NO ANSWER).....	16	0.03

(Was your/SAMPLE MEMBER'S) private health insurance obtained through work, such as through an employer, union, or professional association?

GRPHLTIN	Len : 2 PRIVATE PLAN OFFERED THROUGH EMPLOYER OR UNION		
		Freq	Pct
	1 = Yes	32839	58.74
	2 = No.....	2989	5.35
	94 = DON'T KNOW.....	103	0.18
	97 = REFUSED	20	0.04
	98 = BLANK (NO ANSWER).....	336	0.60
	99 = LEGITIMATE SKIP (PRVHLTIN = 2).....	19618	35.09

HOUSEHOLD COMPOSITION (ROSTER)

Does (your/SAMPLE MEMBER'S) private health insurance include coverage for treatment for any of the following conditions?

Alcohol abuse or alcoholism?

HLTINALC	Len : 2 ALCOHOL ABUSE OR ALCOHOLISM		
		Freq	Pct
	1 = Yes	16559	29.62
	2 = No.....	4077	7.29
	94 = DON'T KNOW.....	15281	27.33
	97 = REFUSED	34	0.06
	98 = BLANK (NO ANSWER).....	336	0.60
	99 = LEGITIMATE SKIP (PRVHLTIN = 2).....	19618	35.09

Drug abuse?

HLTINDRG	Len : 2 DRUG ABUSE		
		Freq	Pct
	1 = Yes	16496	29.51
	2 = No.....	4158	7.44
	94 = DON'T KNOW.....	15259	27.29
	97 = REFUSED	38	0.07
	98 = BLANK (NO ANSWER).....	336	0.60
	99 = LEGITIMATE SKIP (PRVHLTIN = 2).....	19618	35.09

Mental or emotional problems?

HLTINMNT	Len : 2 MENTAL OR EMOTIONAL DIFFICULTIES		
		Freq	Pct
	1 = Yes	23403	41.86
	2 = No.....	2876	5.14
	94 = DON'T KNOW.....	9643	17.25
	97 = REFUSED	29	0.05
	98 = BLANK (NO ANSWER).....	336	0.60
	99 = LEGITIMATE SKIP (PRVHLTIN = 2).....	19618	35.09

(Are you/Is SAMPLE MEMBER) currently covered by any kind of health insurance, that is, any policy or program that provides or pays for medical care?

HLTINNOS	Len : 2 COVERED BY HEALTH INSUR (NOT OTHERWISE SPECIFIED)		
		Freq	Pct
	1 = Yes	1117	2.00
	2 = No.....	8870	15.87
	94 = DON'T KNOW.....	29	0.05
	97 = REFUSED	3	0.01
	98 = BLANK (NO ANSWER).....	16	0.03
	99 = LEGITIMATE SKIP	45870	82.05

During the past 12 months, was there any time when (you/SAMPLE MEMBER) did not have any kind of health insurance or coverage?

HLCNOTYR	Len : 2 ANYTIME DID NOT HAVE HEALTH INS/COVER PAST 12 MOS		
		Freq	Pct
	1 = Yes	4282	7.66
	2 = No.....	42206	75.50
	85 = BAD DATA Logically assigned.....	5	0.01
	94 = DON'T KNOW.....	122	0.22
	97 = REFUSED	25	0.04
	98 = BLANK (NO ANSWER).....	395	0.71
	99 = LEGITIMATE SKIP	8870	15.87

HOUSEHOLD COMPOSITION (ROSTER)

During the past 12 months, about how many months were (you/SAMPLE MEMBER) without any kind of health insurance or coverage?

HLCNOTMO	Len : 2 PAST 12 MOS, HOW MANY MOS W/O COVERAGE		
	RANGE = 1 - 12.....	4252	7.61
	94 = DON'T KNOW.....	29	0.05
	97 = REFUSED.....	26	0.05
	98 = BLANK (NO ANSWER).....	522	0.93
	99 = LEGITIMATE SKIP.....	51076	91.36

About how long has it been since (you/SAMPLE MEMBER) last had any kind of health coverage?

HLCLAST	Len : 2 TIME SINCE LAST HAD HEALTH CARE COVERAGE		
	1 = Within the past 6 months.....	1568	2.80
	2 = More than 6 months ago, but within the past year.....	1292	2.31
	3 = More than 1 year ago, but within the past 3 years.....	2210	3.95
	4 = More than 3 years ago.....	2151	3.85
	5 = Never had coverage.....	1580	2.83
	94 = DON'T KNOW.....	64	0.11
	97 = REFUSED.....	28	0.05
	98 = BLANK (NO ANSWER).....	400	0.72
	99 = LEGITIMATE SKIP.....	46612	83.38

Which of the reasons on this card is the main reason why (you/SAMPLE MEMBER) stopped being covered by health insurance?

HLLOSRSN	Len : 2 MAIN REASON STOPPED COVERED BY HEALTH INSURANCE		
	1 = Pers in family w/health ins lost job/chng employer.....	1410	2.52
	2 = Lost Medicaid/Med Assist b/c new job/incr income.....	526	0.94
	3 = Lost Medicaid/Med Assist some other reason.....	534	0.96
	4 = Cost is too high/can't afford premiums.....	1718	3.07
	5 = Became ineligible because of age or leaving school.....	1420	2.54
	6 = Employer does not offer coverage, or not eligible.....	589	1.05
	7 = Got divorced or separated from person w/insurance.....	106	0.19
	8 = Death of spouse or parent.....	43	0.08
	9 = Insurance company refused coverage.....	64	0.11
	10 = Don't need it.....	221	0.40
	11 = Received Medicaid/med insur only while pregnant.....	239	0.43
	12 = Some other reason.....	364	0.65
	85 = BAD DATA Logically assigned.....	3	0.01
	94 = DON'T KNOW.....	43	0.08
	97 = REFUSED.....	33	0.06
	98 = BLANK (NO ANSWER).....	400	0.72
	99 = LEGITIMATE SKIP.....	48192	86.20

Which of the reasons on this card describe why (you/SAMPLE MEMBER) have never had health insurance coverage?

HLNVCOST	Len : 2 COST TOO HIGH		
	1 = Response entered.....	887	1.59
	6 = Response not entered.....	682	1.22
	94 = DON'T KNOW.....	8	0.01
	97 = REFUSED.....	26	0.05
	98 = BLANK (NO ANSWER).....	428	0.77
	99 = LEGITIMATE SKIP.....	53874	96.37

HLNVOFFR	Len : 2 EMPLOYER DOESN'T OFFER		
	1 = Response entered.....	361	0.65
	6 = Response not entered.....	1208	2.16
	94 = DON'T KNOW.....	8	0.01
	97 = REFUSED.....	26	0.05
	98 = BLANK (NO ANSWER).....	428	0.77
	99 = LEGITIMATE SKIP.....	53874	96.37

HOUSEHOLD COMPOSITION (ROSTER)

HLNVREF	Len : 2 INSURANCE COMPANY REFUSED COVERAGE		
		Freq	Pct
	1 = Response entered	23	0.04
	6 = Response not entered.....	1546	2.77
	94 = DON'T KNOW.....	8	0.01
	97 = REFUSED	26	0.05
	98 = BLANK (NO ANSWER).....	428	0.77
	99 = LEGITIMATE SKIP	53874	96.37

HLNVNEED	Len : 2 DON'T NEED IT		
		Freq	Pct
	1 = Response entered	243	0.43
	6 = Response not entered.....	1326	2.37
	94 = DON'T KNOW.....	8	0.01
	97 = REFUSED	26	0.05
	98 = BLANK (NO ANSWER).....	428	0.77
	99 = LEGITIMATE SKIP	53874	96.37

HLNVSOR	Len : 2 NEVER HAD HLTH INS SOME OTHER REASON		
		Freq	Pct
	1 = Response entered	110	0.20
	6 = Response not entered.....	1459	2.61
	94 = DON'T KNOW.....	8	0.01
	97 = REFUSED	26	0.05
	98 = BLANK (NO ANSWER).....	428	0.77
	99 = LEGITIMATE SKIP	53874	96.37

The following variable, IRPINSUR, is the imputation revised version of the edited variable PRVHLTIN.

IRPINSUR	Len : 1 IMPUTATION - REVISED PRIVATE HEALTH INSURANCE		
		Freq	Pct
	1 = Yes, respondent does have private health insurance	36149	64.66
	2 = No, respondent does not have private health insur	19756	35.34

IIPINSUR	Len : 1 IMPUTATION - INDICATOR IRPINSUR		
		Freq	Pct
	1 = Questionnaire data	55550	99.36
	3 = Statistically imputed data	355	0.64

HOUSEHOLD COMPOSITION (ROSTER)

For IRINSUR, a respondent is classified as having any health insurance (IRINSUR=1) if he/she satisfied ANY of the following conditions.

- (1) Covered by Private Health Insurance (PRVHLTIN=1)
- (2) Covered by Medicare (MEDICARE=1)
- (3) Covered by Medicaid (answered question QHI02 as yes)
- (4) Covered by Champus, Champva, Va, or Military (CHAMPUS=1)

A respondent is classified as NOT having any health insurance (IRINSUR=2) if he/she met EVERY one of the following conditions.

- (1) Not covered by Private Health Insurance (PRVHLTIN=2)
- (2) Not covered by Medicare (MEDICARE=2)
- (3) Not covered by Medicaid (answered question QHI02 as no)
- (4) Not covered by Champus, Champva, Va, or Military (CHAMPUS=2)

Responses to question QHI02 were used in part to create the variable CAIDCHIP. However, CAIDCHIP took into account responses to another question that was not used to create IRINSUR.

If the respondent is not classified as having or not having any health insurance according to the respondent's answers to questions about private health insurance, Medicare, Medicaid, or military health coverage, then he/she is imputed to either of these two categories, where consistency is maintained between IRINSUR, IRINSUR3, and IRPINSUR.

IRINSUR	Len : 1 IMPUTATION - REVISED HEALTH INSURANCE	Freq	Pct
	1 = Yes, respondent does have health insurance.....	44940	80.39
	2 = No, respondent does not have health insurance	10965	19.61

IIINSUR	Len : 1 IMPUTATION - INDICATOR IRINSUR	Freq	Pct
	1 = Questionnaire data	55497	99.27
	2 = Logically assigned data.....	8	0.01
	3 = Statistically imputed data	400	0.72

HOUSEHOLD COMPOSITION (ROSTER)

The IRINSUR3 variable is similar to IRINSUR. The only difference is that it uses the variable CAIDCHIP (Covered by Medicaid or state health insurance programs for children) instead of MEDICAID (Covered by Medicaid), and it uses an additional variable, HLTINNOS (covered by any other health insurance). This results from changes in the 2001 questionnaire when compared to previous years.

For IRINSUR3, a respondent is classified as having any health insurance (IRINSUR3=1) if he/she satisfied ANY of the following conditions.

- (1) Covered by Private Health Insurance (PRVHLTIN=1)
- (2) Covered by Medicare (MEDICARE=1)
- (3) Covered by Medicaid or state health insurance programs for children (CAIDCHIP=1)
- (4) Covered by Champus, Champva, Va, or Military (CHAMPUS=1)
- (5) Covered by any type of health insurance (not otherwise specified) (HLTINNOS=1)

A respondent is classified as NOT having any health insurance (IRINSUR3=2) if he/she met EVERY one of the following conditions.

- (1) Not covered by Private Health Insurance (PRVHLTIN=2)
- (2) Not covered by Medicare (MEDICARE=2)
- (3) Not covered by Medicaid or state health insurance programs for children (CAIDCHIP=2)
- (4) Not covered by Champus, Champva, Va, or Military (CHAMPUS=2)
- (5) Not covered by any type of health insurance (not otherwise specified) (HLTINNOS=2)

If the respondent is not classified as having or not having any health insurance according to PRVHLTIN, MEDICARE, CAIDCHIP, CHAMPUS, and HLTINNOS, then he/she is imputed to either of these categories, where consistency is maintained between IRINSUR, IRINSUR3, and IRPINSUR.

IRINSUR3	Len : 1 IMPUTATION - REVISED HEALTH INSURANCE		
	1 = Yes, respondent does have health insurance.....	Freq	Pct
	2 = No, respondent does not have health insurance	46933	83.95
		8972	16.05
IIINSUR3	Len : 1 IMPUTATION - INDICATOR IRINSUR3		
	1 = Questionnaire data	Freq	Pct
	2 = Logically assigned data.....	55474	99.23
	3 = Statistically imputed data	8	0.01
		423	0.76

HOUSEHOLD COMPOSITION (ROSTER)

Starting in 2002, missing values in the variables describing the type of health insurance were imputed. In particular, missing values in the edited variables PRVHLTIN (private health insurance), MEDICARE, CAIDCHIP (Medicaid/children's state-assisted health insurance), CHAMPUS, and a modified version of HLTINNOS (other health insurance) were imputed. The overall health insurance variable was then created by combining the information from the detailed imputation-revised variables in the variable IRINSUR4. This differs from the method used in 1999-2001 where the edited health insurance variables were combined before imputation to create a recoded overall health insurance variable, the missing values of which were imputed in the variable IRINSUR3. As in previous years, missing values in PRVHLTIN were imputed. However, the name has changed (IRPINSUR in 1999-2001, IRPRVHLT in 2002) to reflect the fact that the imputation of missing values in PRVHLTIN was univariate from 1999-2001, and multivariate (with the other detailed variables) in 2002.

IRMCDCHP	Len : 1 IMPUTATION REVISED CAIDCHIP		
	1 = Yes, R has Medicaid/Child state health insurance.....	Freq	Pct
	2 = No, R doesn't have Medicaid/Child state health ins.....	8880	15.88
		47025	84.12
IIMCDCHP	Len : 1 IMPUTATION INDICATOR FOR IRMCDCHP		
	1 = Questionnaire data	Freq	Pct
	3 = Statistically imputed data	55498	99.27
		407	0.73
IRMEDICR	Len : 1 IMPUTATION REVISED MEDICARE		
	1 = Yes, respondent does have Medicare	Freq	Pct
	2 = No, respondent does not have Medicare.....	2689	4.81
		53216	95.19
IIMEDICR	Len : 1 IMPUTATION INDICATOR FOR IRMEDICR		
	1 = Questionnaire data	Freq	Pct
	3 = Statistically imputed data	55730	99.69
		175	0.31
IRCHMPUS	Len : 1 IMPUTATION REVISED CHAMPUS		
	1 = Yes, R has Tricare, Champus, VA, Military health.....	Freq	Pct
	2 = No,R doesn't have Tricare,Chmps,VA,Military health	1769	3.16
		54136	96.84
IICHMPUS	Len : 1 IMPUTATION INDICATOR FOR IRCHMPUS		
	1 = Questionnaire data	Freq	Pct
	3 = Statistically imputed data	55711	99.65
		194	0.35
IRPRVHLT	Len : 1 IMPUTATION REVISED PRIVATE HEALTH INSURANCE		
	1 = Yes, R does have private health insurance	Freq	Pct
	2 = No, R does not have private health insurance.....	36112	64.60
		19793	35.40
IIPRVHLT	Len : 1 IMPUTATION INDICATOR FOR IRPRVHLT		
	1 = Questionnaire data	Freq	Pct
	3 = Statistically imputed data	55550	99.36
		355	0.64

HOUSEHOLD COMPOSITION (ROSTER)

A respondent is eligible for the other health insurance question if they satisfied the following conditions.

- (1) Not Covered by Private Insurance (IRPRVHLT=2)
- (2) Not Covered by Medicare (IRMEDICR=2)
- (3) Not Covered by Medicaid/CHIPCOV (IRMCDCHP=2)
- (4) Not Covered by Champus, ChampVA, VA, or Military (IRCHMPUS=2)

Otherwise, they are not eligible and IROTHHLT=99

IROTHHLT	Len : 2 IMPUTATION REVISED OTHER HEALTH INSURANCE	Freq	Pct
	1 = Yes, R is covered by other health insurance	1140	2.04
	2 = No, R is not covered by other health insurance	9002	16.10
	99 = Legitimate Skip	45763	81.86

IIOTHHLT	Len : 1 IMPUTATION INDICATOR FOR IROTHHLT	Freq	Pct
	1 = Questionnaire data	9987	17.86
	3 = Statistically imputed data	423	0.76
	9 = Legitimate skip	45495	81.38

NOTE: The variable HLCALLFG is a created "flag" variable that indicates when a respondent (or proxy) reported that the respondent was covered by all of the following: Medicare, Medicaid, the Children's Health Insurance Program (if aged 12 to 19), military health care, and private health insurance. The variable HLCALL99 also is a created "flag" variable that indicates when respondents were reported to be covered by Medicare, Medicaid, military health care, and private health insurance. This HLCALL99 variable is comparable to HLCALLFG in 1999, when these four types of health insurance were the only types of current coverage that were asked about in the interview.

HLCALLFG	Len : 2 FLAG IF EVERY FORM OF HEALTH INS REPORTED	Freq	Pct
	1 = Answered yes to all current health insurance Qs	5	0.01
	98 = BLANK (NO ANSWER)	55900	99.99

HLCALL99	Len : 2 YES TO MEDICARE/MEDICAID/CHAMPUS/PRVHLTIN	Freq	Pct
	1 = Yes (see comment above)	5	0.01
	98 = BLANK (NO ANSWER)	55900	99.99

NOTE: The following variable, ANYHLT12, was created from the source variables MEDICARE, CAIDCHIP, CHAMPUS, PRVHLTIN, and HLTINNOS.

ANYHLT12	Len : 2 COVERED BY ANY HEALTH INSURANCE - RECODE	Freq	Pct
	1 = Yes	46612	83.38
	2 = No	8870	15.87
	94 = DON'T KNOW	379	0.68
	97 = REFUSED	23	0.04
	98 = OTHER MISSING	21	0.04

For IRINSUR4, a respondent is classified as having any health insurance (IRINSUR4=1) if they satisfied ANY of the following conditions.

- (1) Covered by Private Insurance (IRPRVHLT=1)
- (2) Covered by Medicare (IRMEDICR=1)
- (3) Covered by Medicaid/children's state-assisted health insurance (IRMCDCHP=1)
- (4) Covered by Champus, ChampVA, VA, or Military (IRCHMPUS=1)
- (5) Covered by Other Health Insurance (IROTHHLT=1)

A respondent is classified as NOT having any health insurance (IRINSUR4=2) if they meet EVERY one of the following conditions.

- (1) Not Covered by Private Insurance (IRPRVHLT=2)
- (2) Not Covered by Medicare (IRMEDICR=2)
- (3) Not Covered by Medicaid/children's state-assisted health insurance (IRMCDCHP=2)
- (4) Not Covered by Champus, ChampVA, VA, or Military (IRCHMPUS=2)
- (5) Not Covered by Other Health Insurance (IROTHHLT=2)

IRINSUR4	Len : 1 IMPUTATION REVISED OVERALL HEALTH INSURANCE	Freq	Pct
	1 = Yes, respondent is covered by health insurance	46903	83.90
	2 = No, respondent is not covered by health insurance	9002	16.10

HOUSEHOLD COMPOSITION (ROSTER)

IIINSUR4	Len : 1 IMPUTATION INDICATOR FOR IRINSUR4		
	1 = Questionnaire data	Freq	Pct
	3 = Statistically imputed data	55482	99.24
		423	0.76
OTHINS	Len : 1 OTHER HEALTH INSURANCE		
	1 = Yes (IRMEDICR=1 or IRCHMPUS=1 or IROTHHLT=1).....	Freq	Pct
	2 = No (Otherwise).....	5322	9.52
		50583	90.48
NOTE: The variables which immediately follow refer to questions about the kinds and amounts of income received. Only imputed variables are included since other variables do not provide any additional analytic utility. Users can differentiate between imputed and non-imputed values using the imputation indicators. Questions about income from the questionnaire are not reproduced since the variables below do not correspond exactly to those questions. Edited and imputed health insurance variables, with the accompanying questionnaire questions, follow the income variables.			
IRPSOC	Len : 1 IMP. REVISED - RESP RECEIVE SS OR RR PAYMENTS		
	1 = Yes	Freq	Pct
	2 = No.....	4057	7.26
		51848	92.74
IIPSOC	Len : 1 IRPSOC - IMPUTATION INDICATOR		
	1 = Questionnaire data	Freq	Pct
	3 = Statistically imputed data	55718	99.67
		187	0.33
IRFAMSOC	Len : 1 IMP. REVISED - FAM RECEIVE SS OR RR PAYMENTS		
	1 = Yes	Freq	Pct
	2 = No.....	7573	13.55
		48332	86.45
IIFAMSOC	Len : 1 IRFAMSOC - IMPUTATION INDICATOR		
	1 = Questionnaire data	Freq	Pct
	3 = Statistically imputed data	55201	98.74
		704	1.26
IRPSSI	Len : 1 IMP. REVISED - RESP RECEIVE SSI		
	1 = Yes	Freq	Pct
	2 = No.....	1531	2.74
		54374	97.26
IIPSSI	Len : 1 IRPSSI - IMPUTATION INDICATOR		
	1 = Questionnaire data	Freq	Pct
	3 = Statistically imputed data	55631	99.51
		274	0.49
IRFAMSSI	Len : 1 IMP. REVISED - FAM RECEIVE SSI		
	1 = Yes	Freq	Pct
	2 = No.....	3622	6.48
		52283	93.52
IIFAMSSI	Len : 1 IRFAMSSI - IMPUTATION INDICATOR		
	1 = Questionnaire data	Freq	Pct
	3 = Statistically imputed data	55067	98.50
		838	1.50
IRPWAG	Len : 1 IMP. REVISED - RESP RECEIVE INCOME FROM JOB		
	1 = Yes	Freq	Pct
	2 = No.....	34668	62.01
		21237	37.99

HOUSEHOLD COMPOSITION (ROSTER)

IIPWAG	Len : 1 IRPWAG - IMPUTATION INDICATOR		
	1 = Questionnaire data	Freq	Pct
	3 = Statistically imputed data	55822	99.85
		83	0.15
IRFAMWAG	Len : 1 IMP. REVISED - FAM REC INCOME FROM JOB		
	1 = Yes	Freq	Pct
	2 = No.....	51439	92.01
		4466	7.99
IIFAMWAG	Len : 1 IRFAMWAG - IMPUTATION INDICATOR		
	1 = Questionnaire data	Freq	Pct
	3 = Statistically imputed data	55732	99.69
		173	0.31
IRFSTAMP	Len : 1 IMP. REVISED - RESP/OTH FAM MEM REC FOOD STAMPS		
	1 = Yes	Freq	Pct
	2 = No.....	6923	12.38
		48982	87.62
IIFSTAMP	Len : 1 IRFSTAMP - IMPUTATION INDICATOR		
	1 = Questionnaire data	Freq	Pct
	3 = Statistically imputed data	55709	99.65
		196	0.35
IRPPMT	Len : 1 IMP. REVISED - RESP RECEIVE PUBLIC ASSIST		
	1 = Yes	Freq	Pct
	2 = No.....	1748	3.13
		54157	96.87
IIPPMT	Len : 1 IRPPMT - IMPUTATION INDICATOR		
	1 = Questionnaire data	Freq	Pct
	3 = Statistically imputed data	55689	99.61
		216	0.39
IRFAMPMT	Len : 1 IMP. REVISED - FAM RECEIVE PUBLIC ASSIST		
	1 = Yes	Freq	Pct
	2 = No.....	2520	4.51
		53385	95.49
IIFAMPMT	Len : 1 IRFAMPMT - IMPUTATION INDICATOR		
	1 = Questionnaire data	Freq	Pct
	3 = Statistically imputed data	55403	99.10
		502	0.90
IRPSVC	Len : 1 IMP. REVISED - RESP REC WELFARE/JOB PL/CHILD CARE		
	1 = Yes	Freq	Pct
	2 = No.....	1935	3.46
		53970	96.54
IIPSVC	Len : 1 IRPSVC - IMPUTATION INDICATOR		
	1 = Questionnaire data	Freq	Pct
	3 = Statistically imputed data	55740	99.70
		165	0.30
IRFAMSVC	Len : 1 IMP. REVISED - FAM REC WELFARE/JOB PL/CHILDCARE		
	1 = Yes	Freq	Pct
	2 = No.....	3047	5.45
		52858	94.55

HOUSEHOLD COMPOSITION (ROSTER)

IIFAMSV	Len : 1	IRFAMSV - IMPUTATION INDICATOR		
			Freq	Pct
	1 = Questionnaire data		55505	99.28
	3 = Statistically imputed data		400	0.72
IRWELMOS	Len : 2	IMP. REVISED - NO.OF MONTHS ON WELFARE		
			Freq	Pct
	RANGE = 1 - 12.....		4441	7.94
	99 = LEGITIMATE SKIP		51464	92.06
IIEWELMOS	Len : 1	IRWELMOS - IMPUTATION INDICATOR		
			Freq	Pct
	1 = Questionnaire data		4239	7.58
	3 = Statistically imputed data		733	1.31
	9 = Legitimate skip.....		50933	91.11
IRPINT	Len : 1	IMP. REVISED - RESP REC INTEREST SAVING/DIVIDEND		
			Freq	Pct
	1 = Yes		29412	52.61
	2 = No.....		26493	47.39
IIPINT	Len : 1	IRPINT - IMPUTATION INDICATOR		
			Freq	Pct
	1 = Questionnaire data		55465	99.21
	3 = Statistically imputed data		440	0.79
IRFAMINT	Len : 1	IMP. REV - FAM REC INTEREST SAVING/DIVIDEND		
			Freq	Pct
	1 = Yes		37158	66.47
	2 = No.....		18747	33.53
IIFAMINT	Len : 1	IRFAMINT - IMPUTATION INDICATOR		
			Freq	Pct
	1 = Questionnaire data		54550	97.58
	3 = Statistically imputed data		1355	2.42
IRPCHD	Len : 1	IMP. REVISED - RESP REC CHILD SUPPORT PAYMENTS		
			Freq	Pct
	1 = Yes		1931	3.45
	2 = No.....		53974	96.55
IIPCHD	Len : 1	IRPCHD - IMPUTATION INDICATOR		
			Freq	Pct
	1 = Questionnaire data		55783	99.78
	3 = Statistically imputed data		122	0.22
IRFAMCHD	Len : 1	IMP. REVISED - FAM REC CHILD SUPPORT PAYMENTS		
			Freq	Pct
	1 = Yes		6737	12.05
	2 = No.....		49168	87.95
IIFAMCHD	Len : 1	IRFAMCHD - IMPUTATION INDICATOR		
			Freq	Pct
	1 = Questionnaire data		55565	99.39
	3 = Statistically imputed data		340	0.61
IRPOTH	Len : 1	IMP. REVISED - RESP REC OTH INCOME FROM OTH SOURCE		
			Freq	Pct
	1 = Yes		3483	6.23
	2 = No.....		52422	93.77

HOUSEHOLD COMPOSITION (ROSTER)

IIPOTH	Len : 1 IRPOTH - IMPUTATION INDICATOR		
	1 = Questionnaire data	Freq	Pct
	3 = Statistically imputed data	55732	99.69
		173	0.31
IRFAMOTH	Len : 1 IMP. REVISED - FAM REC OTH INC FR OTH SOURCE		
	1 = Yes	Freq	Pct
	2 = No	7475	13.37
		48430	86.63
IIFAMOTH	Len : 1 IRFAMOTH - IMPUTATION INDICATOR		
	1 = Questionnaire data	Freq	Pct
	3 = Statistically imputed data	55241	98.81
		664	1.19
IRPINC3	Len : 1 RECODE - IMP.REVISED-RESP'S TOT INC		
	1 = Less than \$10,000 (Including Loss)	Freq	Pct
	2 = \$10,000 - \$19,999	32481	58.10
	3 = \$20,000 - \$29,999	8350	14.94
	4 = \$30,000 - \$39,999	5374	9.61
	5 = \$40,000 - \$49,999	3501	6.26
	6 = \$50,000 - \$74,999	2303	4.12
	7 = \$75,000 or more	2347	4.20
		1549	2.77
IIPINC3	Len : 1 IRPINC3 - IMPUTATION INDICATOR		
	1 = Questionnaire data	Freq	Pct
	3 = Statistically imputed data	53933	96.47
		1972	3.53
IRFAMIN3	Len : 1 RECODE - IMP.REVISED - TOT FAM INCOME		
	1 = Less than \$10,000 (Including Loss)	Freq	Pct
	2 = \$10,000 - \$19,999	5761	10.30
	3 = \$20,000 - \$29,999	7367	13.18
	4 = \$30,000 - \$39,999	7044	12.60
	5 = \$40,000 - \$49,999	6692	11.97
	6 = \$50,000 - \$74,999	6532	11.68
	7 = \$75,000 or more	9726	17.40
		12783	22.87
IIFAMIN3	Len : 1 IRFAMIN3 - IMPUTATION INDICATOR		
	1 = Questionnaire data	Freq	Pct
	3 = Statistically imputed data	49470	88.49
		6435	11.51

RECODED INCOME AND INSURANCE

RECODED INCOME AND INSURANCE

NOTE: The variables in this section are recoded variables that were created from one or more of the variables from the preceding section.

The following variable, GOVTPROG, was created by examination of these government assistance program variables: Supplemental Security Income (IRFAMSS1), food stamps (IRFSTAMP), cash assistance (IRFAMPMT), and non-cash assistance (IRFAMSVC).

GOVTPROG	Len : 1	PARTICIPATED IN ONE OR MORE GOVT ASSIST PROGRAMS		
			Freq	Pct
		1 = YES (ANY SOURCE VARIABLE=1)	10388	18.58
		2 = NO (ALL SOURCE VARIABLES=2).....	45517	81.42

INCOME	Len : 1	TOTAL FAMILY INCOME RECODE		
			Freq	Pct
		1 = Less than \$20,000	13128	23.48
		2 = \$20,000 - \$49,999.....	20268	36.25
		3 = \$50,000 - \$74,999.....	9726	17.40
		4 = \$75,000 or More	12783	22.87

The following variable, POVERTY2, indicates a person's family income relative to poverty thresholds. The U.S. Census Bureau assigns a poverty threshold for each combination of family size and number of children in the household. To be at 100% of the poverty threshold is equivalent to having a family income that is the same as the poverty threshold. A poverty level less than 100% indicates having a family income less than the poverty threshold and therefore defined by the Federal government as living in poverty. A poverty level greater than 100% indicates having a family income greater than the poverty threshold.

POVERTY2 was created for each individual based on their poverty threshold (determined by their age, family size, the number of children in the household, and total family income (IRFAMIN3)). Since NSDUH only collects categorical values of family income, for each level of income (IRFAMIN3), the midpoint of each range was assigned as the effective family income. However, for the highest level of income, \$100,000 or more, an effective family income of \$120,000 was assigned. Effective family income was divided by the poverty threshold and multiplied by 100 to show family income as a percentage of the federal poverty threshold. Respondents aged 18 to 22 currently living in a college dormitory (GQTYPE2='C') were set to SAS missing and do not have a valid value for this variable.

POVERTY2 is a revised version of the variable POVERTY, created in 2003-2004 NSDUHs, which did not take into account certain family relationships (such as the presence of foster children) when determining a respondent's poverty level.

POVERTY2	Len : 1	POVERTY LEVEL (% OF US CENSUS POVERTY THRESHOLD)		
			Freq	Pct
		. = Persons Aged 18 to 22 Living in a College Dorm	803	1.44
		1 = Living in Poverty (See comment above).....	9475	16.95
		2 = Income Up to 2X Fed Pov Thresh (See comment above).....	12294	21.99
		3 = Income > 2X Fed Pov Thresh (See comment above).....	33333	59.62

INTERVIEW INFORMATION

INTERVIEW INFORMATION

LANGVER	Len : 1 LANGUAGE VERSION		
	1 = English.....	Freq	Pct
	2 = Spanish	53900	96.41
		2005	3.59
QUARTER	Len : 1 QUARTER INDICATOR		
	1 = Quarter 1	Freq	Pct
	2 = Quarter 2	13379	23.93
	3 = Quarter 3	14868	26.60
	4 = Quarter 4	13988	25.02
		13670	24.45
GQTYPE2	Len : 1 TYPE OF GROUP QUARTER		
	= Not a Group Quarter	Freq	Pct
	C = College Dorm	54867	98.14
	O = Other.....	874	1.56
		164	0.29

CORE DEMOGRAPHICS

DEMOGRAPHICS

CORE DEMOGRAPHICS

NOTE: After a respondent has entered his/her birthdate in the first part of the questionnaire, he/she has multiple opportunities to change his/her age in response to consistency checks throughout the questionnaire. It is therefore possible for the age recorded by the respondent at the beginning of the questionnaire to be different than the age at the end of the questionnaire. The final age variable is determined using these two constituent age variables, in addition to the age calculated from the raw birthdate and the final edited interview date, the age entered in the questionnaire roster (if it exists), and the pre-interview screener age.

AGE2 Len : 2 RECODE - FINAL EDITED AGE

	Freq	Pct
1 = Respondent is 12 years old.....	2911	5.21
2 = Respondent is 13 years old.....	3111	5.56
3 = Respondent is 14 years old.....	3168	5.67
4 = Respondent is 15 years old.....	3232	5.78
5 = Respondent is 16 years old.....	3209	5.74
6 = Respondent is 17 years old.....	3047	5.45
7 = Respondent is 18 years old.....	2563	4.58
8 = Respondent is 19 years old.....	2387	4.27
9 = Respondent is 20 years old.....	2296	4.11
10 = Respondent is 21 years old.....	2257	4.04
11 = Respondent is 22 or 23 years old.....	4512	8.07
12 = Respondent is 24 or 25 years old.....	4461	7.98
13 = Respondent is between 26 and 29 years old.....	2608	4.67
14 = Respondent is between 30 and 34 years old.....	2887	5.16
15 = Respondent is between 35 and 49 years old.....	8133	14.55
16 = Respondent is between 50 and 64 years old.....	3111	5.56
17 = Respondent is 65 years old or older.....	2012	3.60

How many times have you been married?

NOMARR2 Len : 2 NUMBER OF TIMES MARRIED

	Freq	Pct
1 = One time.....	14723	26.34
2 = Two or more times.....	3802	6.80
94 = DON'T KNOW.....	4	0.01
97 = REFUSED.....	15	0.03
99 = LEGITIMATE SKIP.....	37361	66.83

Have you ever been in the United States' armed forces?

SERVICE Len : 2 EVER BEEN IN THE US ARMED FORCES

	Freq	Pct
1 = Yes.....	2439	4.36
2 = No.....	37835	67.68
99 = LEGITIMATE SKIP.....	15631	27.96

Are you currently on active duty in the armed forces, in a reserves component, or now separated or retired from either reserves or active duty?

MILSTAT Len : 2 CURRENT MILITARY STATUS

	Freq	Pct
2 = In a reserves component.....	162	0.29
3 = Now separated/retired from reserves/active duty.....	2276	4.07
94 = DON'T KNOW.....	1	0.00
99 = LEGITIMATE SKIP.....	53466	95.64

This question is about your overall health. Would you say your health in general is excellent, very good, good, fair, or poor?

HEALTH Len : 2 OVERALL HEALTH

	Freq	Pct
1 = Excellent.....	15914	28.47
2 = Very good.....	22115	39.56
3 = Good.....	13651	24.42
4 = Fair.....	3609	6.46
5 = Poor.....	602	1.08
94 = DON'T KNOW.....	13	0.02
97 = REFUSED.....	1	0.00

IMPUTED DEMOGRAPHICS

IMPUTED DEMOGRAPHICS

Beginning with the 2002 survey, missing values for the gender question (QD01) were no longer permitted. Thus, no imputation was required. This variable has the prefix 'IR', which stands for 'Imputation Revised', only for the sake of consistency with data sets from earlier surveys.

IRSEX	Len : 1 IMPUTATION REVISED GENDER		
		Freq	Pct
	1 = Male	26539	47.47
	2 = Female	29366	52.53

IRMARIT	Len : 2 IMPUTATION REVISED MARITAL STATUS		
		Freq	Pct
	1 = Married	14178	25.36
	2 = Widowed.....	907	1.62
	3 = Divorced or Separated.....	3451	6.17
	4 = Never Been Married.....	28179	50.41
	99 = LEGITIMATE SKIP Respondent is <= 14 years old.....	9190	16.44

IIMARIT	Len : 1 IMPUTATION INDICATOR MARITAL STATUS		
		Freq	Pct
	1 = Marital status from questionnaire	46704	83.54
	3 = Marital status statistically imputed.....	11	0.02
	9 = LEGITIMATE SKIP Respondent is <= 14 years old.....	9190	16.44

IREduc2	Len : 2 RECODE - IMPUTATION REVISED EDUCATION		
		Freq	Pct
	1 = Fifth grade or less	1555	2.78
	2 = Sixth grade	3311	5.92
	3 = Seventh grade	3279	5.87
	4 = Eighth grade	3923	7.02
	5 = Ninth grade	4245	7.59
	6 = Tenth grade	4325	7.74
	7 = Eleventh grade	4526	8.10
	8 = Twelfth grade.....	12700	22.72
	9 = Freshman/13th year.....	4014	7.18
	10 = Sophomore/14th year or Junior/15th year	6617	11.84
	11 = Senior/16th year or GradProf School (or higher)	7410	13.25

IIEduc2	Len : 1 IMPUTATION REVISED EDUCATION INDICATOR		
		Freq	Pct
	1 = Education from questionnaire	55895	99.98
	3 = Education statistically imputed	10	0.02

RECODED DEMOGRAPHICS

RECODED DEMOGRAPHICS

CATAGE	Len : 1 AGE CATEGORY		
	1 = 12-17 Years Old.....	18678	33.41
	2 = 18-25 Years Old.....	18476	33.05
	3 = 26-34 Years Old.....	5495	9.83
	4 = 35 or Older.....	13256	23.71
CATAG2	Len : 1 AGE CATEGORY RECODE (3 LEVELS)		
	1 = 12-17 Years Old.....	18678	33.41
	2 = 18-25 Years Old.....	18476	33.05
	3 = 26 or Older.....	18751	33.54
CATAG3	Len : 1 AGE CATEGORY RECODE (5 LEVELS)		
	1 = 12-17 Years Old.....	18678	33.41
	2 = 18-25 Years Old.....	18476	33.05
	3 = 26-34 Years Old.....	5495	9.83
	4 = 35-49 Years Old.....	8133	14.55
	5 = 50 or Older.....	5123	9.16
CATAG6	Len : 1 AGE CATEGORY RECODE (6 LEVELS)		
	1 = 12-17 Years Old.....	18678	33.41
	2 = 18-25 Years Old.....	18476	33.05
	3 = 26-34 Years Old.....	5495	9.83
	4 = 35-49 Years Old.....	8133	14.55
	5 = 50-64 Years Old.....	3111	5.56
	6 = 65 or Older.....	2012	3.60
CATAG7	Len : 1 AGE CATEGORY RECODE (7 LEVELS)		
	1 = 12-13 Years Old.....	6022	10.77
	2 = 14-15 Years Old.....	6400	11.45
	3 = 16-17 Years Old.....	6256	11.19
	4 = 18-20 Years Old.....	7246	12.96
	5 = 21-25 Years Old.....	11230	20.09
	6 = 26-34 Years Old.....	5495	9.83
	7 = 35 or Older.....	13256	23.71
PREGAGE2	Len : 1 PREGNANCY AGE CATEGORY RECODE		
	1 = 15-17 Years Old.....	9488	16.97
	2 = 18-25 Years Old.....	18476	33.05
	3 = 26-44 Years Old.....	10868	19.44
	4 = Otherwise (12-14, 45 or Older).....	17073	30.54
SEXAGE	Len : 1 COMBINED GENDER BY AGE CATEGORY INDICATOR		
	1 = Males Aged 12-17 (IRSEX=1 AND AGE2=1-6).....	9425	16.86
	2 = Females Aged 12-17 (IRSEX=2 AND AGE2=1-6).....	9253	16.55
	3 = Males Aged 18-25 (IRSEX=1 AND AGE2=7-12).....	8642	15.46
	4 = Females Aged 18-25 (IRSEX=2 AND AGE2=7-12).....	9834	17.59
	5 = Otherwise	18751	33.54
NEWRACE2	Len : 1 RACE/HISPANICITY RECODE (7 LEVELS)		
	1 = NonHisp White.....	36014	64.42
	2 = NonHisp Black/Afr Am	7024	12.56
	3 = NonHisp Native Am/AK Native.....	820	1.47
	4 = NonHisp Native HI/Other Pac Isl.....	261	0.47
	5 = NonHisp Asian.....	1838	3.29
	6 = NonHisp more than one race	1501	2.68
	7 = Hispanic.....	8447	15.11

RECODED DEMOGRAPHICS

SEXTRACE

Len : 1 COMBINED GENDER BY RACE INDICATOR

	Freq	Pct
1 = Male, White, Not Hisp (IRSEX=1 AND NEWRACE2=1)	17247	30.85
2 = Female, White, Not Hisp (IRSEX=2 AND NEWRACE2=1)	18767	33.57
3 = Male, Black, Not Hisp (IRSEX=1 AND NEWRACE2=2)	3082	5.51
4 = Female, Black, Not Hisp (IRSEX=2 AND NEWRACE2=2)	3942	7.05
5 = Male, Hispanic (IRSEX=1 AND NEWRACE2=7)	4071	7.28
6 = Female, Hispanic (IRSEX=2 AND NEWRACE2=7)	4376	7.83
7 = Otherwise	4420	7.91

EDUCCAT2

Len : 1 EDUCATION RECODE

	Freq	Pct
1 = Less than high school	6690	11.97
2 = High school graduate	12500	22.36
3 = Some college	10627	19.01
4 = College graduate	7410	13.25
5 = 12 to 17 year olds (1<=AGE2<=6)	18678	33.41

This variable was created for use in the Healthy People tables to provide comparable data for the Healthy People 2010 Objective (<http://www.healthypeople.gov/>).

EDUCATHP

Len : 1 EDUCATION RECODE FOR HEALTHY PEOPLE

	Freq	Pct
1 = Less than high school (EDUCCAT2=1)	6690	11.97
2 = High school graduate (EDUCCAT2=2)	12500	22.36
3 = Some College/College Graduate (EDUCCAT2=3,4)	18037	32.26
4 = 12 to 17 year olds (EDUCCAT2=5)	18678	33.41

HEALTH2

Len : 1 OVERALL HEALTH RECODE

	Freq	Pct
. = Unknown (HEALTH=94,97)	14	0.03
1 = Excellent (HEALTH=1)	15914	28.47
2 = Very Good (HEALTH=2)	22115	39.56
3 = Good (HEALTH=3)	13651	24.42
4 = Fair/Poor (HEALTH=4,5)	4211	7.53

NON-CORE DEMOGRAPHICS

NON-CORE DEMOGRAPHICS

For the remaining questions, I will read the question out loud, you can tell me your answer, and I will enter it into the computer.

How many times in the past 12 months have you moved?

MOVESPY2	Len : 3 # TIMES MOVED PAST 12 MONTHS		
		Freq	Pct
	0 = None.....	37674	67.39
	1 = One time.....	11184	20.01
	2 = Two times.....	4003	7.16
	3 = Three or more times.....	2993	5.35
	994 = DON'T KNOW.....	38	0.07
	997 = REFUSED.....	1	0.00
	998 = BLANK (NO ANSWER).....	12	0.02

NOTE: The school enrollment variable SCHENRL is analogous to the variable ENROLED from prior years. SCHENRL takes into account information from follow-up probes if respondents originally reported that they were not enrolled in school. Based on these probes, respondents were coded as yes (i.e., enrolled) if they were on break from school and intended to return to school once their break was over. SCHENRL was assigned a code of 11 if the respondent reported currently being enrolled but there was uncertainty about the respondent's school enrollment status.

The next questions are about school. Are you now attending or are you currently enrolled in school? By "school," we mean an elementary school, a junior high or middle school, a high school, or a college or university. Please include home schooling as well.

SCHENRL	Len : 2 NOW ENROLLED IN ANY SCHOOL		
		Freq	Pct
	1 = Yes.....	27502	49.19
	2 = No.....	28362	50.73
	3 = Yes LOGICALLY ASSIGNED (LFSCWH2=778).....	2	0.00
	5 = Yes LOGICALLY ASSIGNED (LFSCWH2=601).....	9	0.02
	11 = Yes (SCHDSKIP = 30).....	11	0.02
	94 = DON'T KNOW.....	2	0.00
	97 = REFUSED.....	2	0.00
	98 = BLANK (NO ANSWER).....	15	0.03

NOTE: This variable corresponds to the variable EDUCNOW2 from 1999 and 2000.

What grade or year of school are you now attending? Please tell me the number from the card.

What grade or year of school will you be attending when your vacation is over? Please tell me the number from the card.

EDUCATN2	Len : 2 WHAT GRADE IN NOW/WILL BE IN		
		Freq	Pct
	1 = 5th Grade or lower.....	90	0.16
	2 = 6th Grade.....	1122	2.01
	3 = 7th Grade.....	2913	5.21
	4 = 8th Grade.....	3114	5.57
	5 = 9th Grade.....	3325	5.95
	6 = 10th Grade.....	3138	5.61
	7 = 11th Grade.....	2938	5.26
	8 = 12th Grade.....	2789	4.99
	9 = College or university/1st year.....	2338	4.18
	10 = College or university/2nd Year, 3rd year.....	3428	6.13
	11 = College or university/4th Year, 5th or higher year.....	2296	4.11
	98 = BLANK (NO ANSWER).....	52	0.09
	99 = LEGITIMATE SKIP.....	28362	50.73

NON-CORE DEMOGRAPHICS

Is your school public, private, charter, or are you home schooled?

SCHTYPE Len : 2 PUBLIC, PRIVATE, CHARTER, OR HOME SCHOOL

	Freq	Pct
1 = Public school	17151	30.68
2 = Private school	1564	2.80
3 = Charter school	298	0.53
4 = Home schooled	384	0.69
14 = Home schooled LOG ASSN (LFSCWH2=601)	4	0.01
94 = DON'T KNOW	23	0.04
97 = REFUSED	3	0.01
98 = BLANK (NO ANSWER)	54	0.10
99 = LEGITIMATE SKIP	36424	65.15

Is your private school run by a religious organization? For example, is it Catholic, Protestant, Jewish, Islamic or any other type of religious school?

SCHRELGS Len : 2 PRIVATE SCHOOL RUN BY A RELIGIOUS ORGANIZATION

	Freq	Pct
1 = Yes	1204	2.15
2 = No	357	0.64
94 = DON'T KNOW	3	0.01
97 = REFUSED	3	0.01
98 = BLANK (NO ANSWER)	77	0.14
99 = LEGITIMATE SKIP	54261	97.06

NOTE: The variable SCHLOGRD has values of 101 through 112 when the lowest grade that respondents reported at their school is higher than their current grade from EDUCATN2.

What is the lowest grade or year at the school you go to? The lowest grade is the one attended by the youngest students at your school. Please tell me the number from the card.

SCHLOGRD Len : 3 LOWEST GRADE AT THE SCHOOL

	Freq	Pct
0 = Kindergarten or Lower	2729	4.88
1 = 1st Grade	175	0.31
2 = 2nd Grade	21	0.04
3 = 3rd Grade	38	0.07
4 = 4th Grade	86	0.15
5 = 5th Grade	434	0.78
6 = 6th Grade	3569	6.38
7 = 7th Grade	2006	3.59
8 = 8th Grade	224	0.40
9 = 9th Grade	9071	16.23
10 = 10th Grade	548	0.98
11 = 11th Grade	61	0.11
12 = 12th Grade	7	0.01
32 = 12th Grade LOGICALLY ASSIGNED	1	0.00
107 = 7th Grade (see note)	1	0.00
112 = 12th Grade (see note)	2	0.00
994 = DON'T KNOW	40	0.07
997 = REFUSED	3	0.01
998 = BLANK (NO ANSWER)	77	0.14
999 = LEGITIMATE SKIP	36812	65.85

NON-CORE DEMOGRAPHICS

NOTE: The variable SCHHIGRD has values of 100 through 111 when the highest grade that respondents reported at their school is lower than their current grade from EDUCATN2.

Please look at this showcard again. What is the highest grade or year at the school you go to? Please tell me the number from the card.

SCHHIGRD Len : 3 HIGHEST GRADE AT THE SCHOOL

	Freq	Pct
5 = 5th Grade	37	0.07
6 = 6th Grade	334	0.60
7 = 7th Grade	120	0.21
8 = 8th Grade	5268	9.42
9 = 9th Grade	554	0.99
10 = 10th Grade.....	93	0.17
11 = 11th Grade.....	27	0.05
12 = 12th Grade.....	12550	22.45
32 = 12th Grade LOGICALLY ASSIGNED	2	0.00
108 = 8th Grade (see note).....	3	0.01
109 = 9th Grade (see note).....	1	0.00
985 = BAD DATA Logically assigned	2	0.00
994 = DON'T KNOW.....	22	0.04
997 = REFUSED	3	0.01
998 = BLANK (NO ANSWER).....	77	0.14
999 = LEGITIMATE SKIP	36812	65.85

NOTE: The variable SDNTFTPT corresponds to the variable STUDNT that existed in prior years. The name was changed in 2002 because the wording of the question was different for respondents who reported that they were "not" enrolled but were on school break and intended to return to school when their break was over.

Are you a full-time student or a part-time student?

Will you be a full-time student or a part-time student?

SDNTFTPT Len : 2 FULL OR PART TIME

	Freq	Pct
1 = FULL-TIME	25100	44.90
2 = PART-TIME	2397	4.29
94 = DON'T KNOW.....	16	0.03
97 = REFUSED	2	0.00
98 = BLANK (NO ANSWER).....	28	0.05
99 = LEGITIMATE SKIP	28362	50.73

During the past 30 days, that is from DATEFILL up to and including today, how many whole days of school did you miss because you were sick or injured?

SCHDSICK Len : 2 HOW MANY DAYS MISSED SCHOOL FROM SICK

	Freq	Pct
RANGE = 1 - 30.....	8031	14.37
0 = None.....	13574	24.28
90 = SCHOOL NOT IN SESSION	3414	6.11
94 = DON'T KNOW.....	80	0.14
97 = REFUSED	3	0.01
98 = BLANK (NO ANSWER).....	44	0.08
99 = LEGITIMATE SKIP	30759	55.02

During the past 30 days, that is since DATEFILL, how many whole days did you miss because you skipped or "cut" or just didn't want to be there?

SCHDSKIP Len : 2 HOW MANY DAYS MISSED SCHOOL FROM SKIPPING

	Freq	Pct
RANGE = 1 - 30.....	3862	6.91
0 = None.....	17791	31.82
94 = DON'T KNOW.....	31	0.06
97 = REFUSED	4	0.01
98 = BLANK (NO ANSWER).....	44	0.08
99 = LEGITIMATE SKIP	34173	61.13

NON-CORE DEMOGRAPHICS

Have you received a high school diploma?

HSDIPLMA	Len : 2 RECEIVED DIPLOMA		
		Freq	Pct
	1 = Yes	4296	7.68
	2 = No.....	2967	5.31
	3 = Yes LOG ASSN	4	0.01
	4 = No LOGICALLY ASSIGNED.....	93	0.17
	89 = LEGITIMATE SKIP Logically assigned.....	11	0.02
	97 = REFUSED	1	0.00
	98 = BLANK (NO ANSWER).....	21	0.04
	99 = LEGITIMATE SKIP	48512	86.78

Have you received a GED certificate of high school completion?

HSGED	Len : 2 RECEIVED GED		
		Freq	Pct
	1 = Yes	574	1.03
	2 = No.....	2395	4.28
	89 = LEGITIMATE SKIP Logically assigned.....	11	0.02
	94 = DON'T KNOW.....	2	0.00
	97 = REFUSED	1	0.00
	98 = BLANK (NO ANSWER).....	114	0.20
	99 = LEGITIMATE SKIP	52808	94.46

NON-CORE DEMOGRAPHICS

Please look at this card and tell me which one of these reasons best describes why you left school before receiving a high school diploma. Just give me the number.

LFSCHWH2

Len : 3 WHY YOU LEFT SCHOOL

	Freq	Pct
1 = School was boring or I didn't want to be there	546	0.98
2 = I got pregnant/I got someone pregnant	392	0.70
3 = I got in trouble or expelled for selling drugs	21	0.04
4 = I got in trouble or expelled for using drugs.....	20	0.04
5 = I got in trouble or expelled some other reason.....	187	0.33
6 = I often got into trouble	191	0.34
7 = I had to get a job (or work more hours)	435	0.78
8 = I was getting bad grades.....	142	0.25
9 = I wasn't learning anything.....	81	0.14
10 = I got married (or moved in with boy/girlfriend).....	83	0.15
11 = I moved fr another country/didn't enroll/lang prob.....	125	0.22
12 = I was treated badly at school.....	132	0.24
13 = I became ill (or injured)	61	0.11
14 = I went to jail/prison	30	0.05
15 = I had responsibilities at home/personal problems.....	335	0.60
16 = Other reason.....	26	0.05
41 = Family member became ill/sick/died.....	4	0.01
44 = Ran away from/put out of/placed out of home	6	0.01
49 = Afraid of gangs/fear of violence/crime	3	0.01
50 = Moved away/didn't re-enroll	11	0.02
51 = Skipping school/excessive absenteeism	6	0.01
52 = Too expensive/couldn't afford	9	0.02
53 = Disagreed with curriculum/direction.....	4	0.01
54 = No transportation/school too far away	3	0.01
56 = Grade,credit discrepancies/lacked credits/document.....	19	0.03
57 = School low priority.....	3	0.01
58 = All the schooling/preferred that was available.....	3	0.01
59 = Wasn't requird/didn't have to go/not needed/custom	16	0.03
60 = Against my religion/beliefs	24	0.04
63 = I was stupid/foolish/lazy	4	0.01
66 = Too old	5	0.01
67 = Wanted to work/do apprenticeship instead.....	4	0.01
69 = Just quit; reason unspecified.....	3	0.01
71 = Didn't pass/take end of grade/school test.....	17	0.03
75 = Was abusing drugs/alcohol.....	4	0.01
601 = Home schooling	9	0.02
605 = Completed HS/certificate, general.....	5	0.01
606 = Received GED	1	0.00
778 = I am still in school.....	2	0.00
994 = DON'T KNOW.....	5	0.01
997 = REFUSED	6	0.01
998 = BLANK (NO ANSWER).....	114	0.20
999 = LEGITIMATE SKIP	52808	94.46

How old were you when you stopped attending school?

LFTSCHA2

Len : 3 AGE WHEN STOPPED ATTENDING SCHOOL

	Freq	Pct
RANGE = 11 - 18.....	2818	5.04
10 = Left at age 10 or younger	17	0.03
19 = Left at age 19 or older.....	114	0.20
985 = BAD DATA Logically assigned	10	0.02
989 = LEGITIMATE SKIP Logically assigned.....	11	0.02
994 = DON'T KNOW.....	11	0.02
997 = REFUSED	2	0.00
998 = BLANK (NO ANSWER).....	114	0.20
999 = LEGITIMATE SKIP	52808	94.46

NON-CORE DEMOGRAPHICS

The last question is: How many different telephone numbers do you have in this household? Don't count business numbers or extensions with the same number.

TELNO2 Len : 2 # OF TELEPHONE LINES IN HOUSEHOLD

	Freq	Pct
0 = None.....	7932	14.19
1 = One	42659	76.31
2 = Two or more	5254	9.40
94 = DON'T KNOW.....	15	0.03
97 = REFUSED	27	0.05
98 = BLANK (NO ANSWER).....	18	0.03

These last questions are about the Internet. Do you ever go online to use the Internet or World Wide Web, or to send and receive email?

NETOLINE Len : 2 EVER USE INTERNET, WEB OR TO SEND/RECEIVE MAIL

	Freq	Pct
1 = Yes	43654	78.09
2 = No.....	12223	21.86
94 = DON'T KNOW.....	1	0.00
97 = REFUSED	9	0.02
98 = BLANK (NO ANSWER).....	18	0.03

People use the Internet or the World Wide Web at many different places. I'm going to read a list, and I'd like you to tell me at which places you used the Internet or the World Wide Web during the past 30 days.

NETHOME Len : 2 USED INTERNET AT HOME PAST 30 DAYS

	Freq	Pct
1 = Response entered	35081	62.75
3 = Response entered LOGICALLY ASSIGNED.....	1	0.00
6 = Response not entered.....	7739	13.84
94 = DON'T KNOW.....	2	0.00
97 = REFUSED	14	0.03
98 = BLANK (NO ANSWER).....	19	0.03
99 = LEGITIMATE SKIP	13049	23.34

NETWORK Len : 2 USED INTERNET AT WORK PAST 30 DAYS

	Freq	Pct
1 = Response entered	12634	22.60
3 = Response entered LOGICALLY ASSIGNED.....	8	0.01
6 = Response not entered.....	30179	53.98
94 = DON'T KNOW.....	2	0.00
97 = REFUSED	14	0.03
98 = BLANK (NO ANSWER).....	19	0.03
99 = LEGITIMATE SKIP	13049	23.34

NETSCHL Len : 2 USED INTERNET AT SCHOOL PAST 30 DAYS

	Freq	Pct
1 = Response entered	18098	32.37
3 = Response entered LOGICALLY ASSIGNED.....	6	0.01
6 = Response not entered.....	24717	44.21
94 = DON'T KNOW.....	2	0.00
97 = REFUSED	14	0.03
98 = BLANK (NO ANSWER).....	19	0.03
99 = LEGITIMATE SKIP	13049	23.34

NETFRND Len : 2 USED INTERNET AT A FRIEND'S HOUSE PAST 30 DAYS

	Freq	Pct
1 = Response entered	17796	31.83
3 = Response entered LOGICALLY ASSIGNED.....	13	0.02
6 = Response not entered.....	25012	44.74
94 = DON'T KNOW.....	2	0.00
97 = REFUSED	14	0.03
98 = BLANK (NO ANSWER).....	19	0.03
99 = LEGITIMATE SKIP	13049	23.34

NON-CORE DEMOGRAPHICS

NETLIBR	Len : 2 USED INTERNET AT A PLACE W/FREE ACCESS PST 30 DAYS		
		Freq	Pct
	1 = Response entered	9627	17.22
	3 = Response entered LOGICALLY ASSIGNED.....	3	0.01
	6 = Response not entered.....	33191	59.37
	94 = DON'T KNOW.....	2	0.00
	97 = REFUSED	14	0.03
	98 = BLANK (NO ANSWER).....	19	0.03
	99 = LEGITIMATE SKIP	13049	23.34
NETCAFE	Len : 2 USED INTERNET PLC WHERE PAY FOR ACCESS PST 30 DYS		
		Freq	Pct
	1 = Response entered	1473	2.63
	3 = Response entered LOGICALLY ASSIGNED.....	1	0.00
	6 = Response not entered.....	41347	73.96
	94 = DON'T KNOW.....	2	0.00
	97 = REFUSED	14	0.03
	98 = BLANK (NO ANSWER).....	19	0.03
	99 = LEGITIMATE SKIP	13049	23.34
NETCELL	Len : 2 USED INTERNET WITH ROAMING ACCESS PAST 30 DAYS		
		Freq	Pct
	1 = Response entered	5865	10.49
	3 = Response entered LOGICALLY ASSIGNED.....	2	0.00
	6 = Response not entered.....	36954	66.10
	94 = DON'T KNOW.....	2	0.00
	97 = REFUSED	14	0.03
	98 = BLANK (NO ANSWER).....	19	0.03
	99 = LEGITIMATE SKIP	13049	23.34
NETSOP	Len : 2 USED INTERNET AT SOME OTHER PLACE PAST 30 DAYS		
		Freq	Pct
	1 = Response entered	2284	4.09
	6 = Response not entered.....	40537	72.51
	94 = DON'T KNOW.....	2	0.00
	97 = REFUSED	14	0.03
	98 = BLANK (NO ANSWER).....	19	0.03
	99 = LEGITIMATE SKIP	13049	23.34
NETNOUSE	Len : 2 DID NOT USE INTERNET PAST 30 DAYS		
		Freq	Pct
	1 = Response entered	826	1.48
	94 = DON'T KNOW.....	2	0.00
	97 = REFUSED	14	0.03
	98 = BLANK (NO ANSWER).....	19	0.03
	99 = LEGITIMATE SKIP	55044	98.46

NON-CORE DEMOGRAPHICS

NETOTHS2

Len : 2 OTHER PLACE RESP USED INTERNET PAST 30 DAYS

	Freq	Pct
1 = Home.....	5	0.01
2 = Work.....	11	0.02
3 = School	22	0.04
4 = A friend's house	24	0.04
5 = Place w/free Internet access (library, cmty ctr)	5	0.01
6 = Place w/paid Net access (e.g., Internet cafe)	2	0.00
7 = Roaming access (cell phone, palm pilot, etc.)	9	0.02
8 = Some other place.....	39	0.07
10 = A relative's/in-law's home.....	1496	2.68
11 = Home of a relative's friend/acquaintance.....	5	0.01
12 = Home of a friend's relative/acquaintance.....	6	0.01
13 = Person's home, relation to resp unspecified.....	1	0.00
14 = Workplace of a parent or other relative	94	0.17
15 = Workplace of a friend or acquaintance	11	0.02
16 = Computer/electronics store	9	0.02
17 = Workplace/office/business, otherwise unspecified.....	16	0.03
18 = Airport; workplace unspec.....	38	0.07
19 = Hotel/motel/resort; workplace unspec	226	0.40
20 = Restaurant, bar w/free Internet access.....	11	0.02
21 = Restaurant, bar; free or paid access unspec.....	16	0.03
22 = Church/synagogue/temple/relig place; work unspec.....	32	0.06
25 = In a car, bus, other land vehicle	21	0.04
27 = On an airplane; workplace unspec	6	0.01
28 = Vacation home or rental/second home.....	7	0.01
29 = Convention/convention center.....	6	0.01
30 = Employment ofc/job counseling.....	19	0.03
31 = Outside/park/camp/rest area	14	0.03
32 = Youth center/youth club	10	0.02
34 = Apt complex office/business ctr/clubhouse.....	12	0.02
35 = Customer's/client's place of business.....	6	0.01
36 = Anywhere/WiFi(R) hotspot/laptop.....	24	0.04
39 = Gym/health club/sports event; workplace unspec.....	7	0.01
40 = Oth commercl business; workplace unspec	27	0.05
70 = Specific city, state, country mentioned	11	0.02
85 = BAD DATA Logically assigned.....	24	0.04
94 = DON'T KNOW.....	10	0.02
97 = REFUSED	16	0.03
98 = BLANK (NO ANSWER).....	21	0.04
99 = LEGITIMATE SKIP	53586	95.85

RECODED NON-CORE DEMOGRAPHICS

RECODED NON-CORE DEMOGRAPHICS

A respondent was defined as a full-time college student if they were aged 18 to 22, enrolled in school (SCHENRL=1,5,11), enrolled at the college level (EDUCATN2=9,10,11), and a full-time student (SDNTFTPT=1). Respondents in the category "Other persons aged 18 to 22" include those not enrolled in school, enrolled in college part time, enrolled in other grades either full or part-time, or enrolled with no other information available.

COLLENR Len : 1 COLLEGE ENROLLMENT - FULL TIME

	Freq	Pct
. = Unknwn Enrollment, Aged 18-22 (SCHENRL=94,98).....	2	0.00
1 = Full-Time College Student Aged 18-22	4576	8.19
2 = Other Persons Aged 18-22	7220	12.91
3 = Persons Aged 12-17, 23 or Older.....	44107	78.90

A respondent was defined as a full or part-time college student if they were aged 18 to 22, enrolled in school (SCHENRL=1,5,11), enrolled at the college level (EDUCATN2=9,10,11), and if they were a full-time (SDNFTPT=1) or part-time (SDNTFTPT=2) student. Otherwise a respondent was defined as not enrolled in college (SCHENRL=2) or as an "Other Person Aged 18-22" (enrolled in other grades either full or part-time, or enrolled with no other information available).

COLLENR2 Len : 1 COLLEGE ENROLLMENT

	Freq	Pct
. = Unknwn Enrollment, Aged 18-22 (SCHENRL=94,98).....	2	0.00
1 = Full-Time College Student Aged 18-22	4576	8.19
2 = Part-Time College Student Aged 18-22.....	759	1.36
3 = Not Enrolled (SCHENRL=2) Aged 18-22.....	5291	9.46
4 = Others Persons Aged 18-22.....	1170	2.09
5 = Persons Aged 12-17, or 23 or Older.....	44107	78.90

EMPLOYMENT AND WORKPLACE

EMPLOYMENT AND WORKPLACE

NOTE: The variable JBSTATR2 was created from questions that asked respondents whether they worked in the past week, whether they usually work 35 or more hours per week, and where relevant, reasons why they did not work in the past week. Respondents who did not know or refused to report whether they worked in the past week but indicated that they did not work in the past 12 months were classified in JBSTATR2 as not having a job. In addition, respondents who reported that they had no job but were looking for work were not classified as being in the labor force unless they reported making specific efforts to find work.

JBSTATR2 Len : 2 WORK SITUATION IN PAST WEEK - RECODE

	Freq	Pct
1 = Worked at full-time job, past week	19568	35.00
2 = Worked at part time job, past week	8297	14.84
3 = Has job or volunteer worker, did not work past wk	2466	4.41
4 = Unemployed/on layoff, looking for work.....	2711	4.85
5 = Disabled	1189	2.13
6 = Keeping house full-time	2237	4.00
7 = In school/training.....	5851	10.47
8 = Retired.....	1818	3.25
9 = Does not have a job, some other reason.....	2561	4.58
98 = BLANK (NO ANSWER).....	17	0.03
99 = LEGITIMATE SKIP	9190	16.44

Even though you did not work at any time last week, did you have a job or business?

WRKHAVJB Len : 2 DID YOU HAVE A JOB OR BUSINESS

	Freq	Pct
1 = Yes	2549	4.56
2 = No.....	16270	29.10
89 = LEGITIMATE SKIP Logically assigned.....	1	0.00
94 = DON'T KNOW.....	1	0.00
97 = REFUSED	5	0.01
98 = BLANK (NO ANSWER).....	12	0.02
99 = LEGITIMATE SKIP	37067	66.30

How many hours did you work last week at all jobs or businesses?

WRKHRSW2 Len : 3 HOW MANY HOURS WORKED LAST WEEK

	Freq	Pct
RANGE = 1 - 60.....	26716	47.79
61 = 61 or more	1135	2.03
989 = LEGITIMATE SKIP Logically assigned.....	1	0.00
994 = DON'T KNOW.....	24	0.04
997 = REFUSED	7	0.01
998 = BLANK (NO ANSWER).....	12	0.02
999 = LEGITIMATE SKIP	28010	50.10

EMPLOYMENT AND WORKPLACE

NOTE: The industry variable WRKIDST2 corresponds to the variable WRKINDU2 prior to 2003. The variable name was changed to reflect changes to the industry codes in the 2003 NSDUH. Because of changes in 2003, caution is advised in comparing data from WRKIDST2 with data in WRKINDU2 from prior years. Industry categories do not correspond exactly between the two variables. Even when the same broad industry categories appear in the two variables, the types of industries or the definitions of the specific industries within these broad categories may not be the same. As in previous years, respondents with multiple jobs chose which job to describe. Hence, it is possible that some respondents described their work in the National Guard or Military Reserves even though they responded previously that they are not currently on active duty in the Armed Forces.

Which of these categories best describes the business or industry in which you work?

WRKIDST2	Len : 4 TYPE OF BUSINESS OR INDUSTRY	Freq	Pct
1	1 = Agriculture, Forestry, Fishing, & Hunting	591	1.06
2	2 = Mining.....	153	0.27
3	3 = Construction	2684	4.80
4	4 = Manufacturing, Nondurable Goods	1048	1.87
5	5 = Manufacturing, Durable Goods	1774	3.17
6	6 = Transportation & Utilities	1078	1.93
7	7 = Information & Communications	598	1.07
8	8 = Wholesale Trade, Durable Goods	311	0.56
9	9 = Wholesale Trade, Nondurable Goods	405	0.72
10	10 = Retail Trade	4259	7.62
11	11 = Finance, Insur, Real Estate, Rental & Leasing	1659	2.97
12	12 = Professional/Scientific/Mgmt/Admin/Waste Mgmt	2728	4.88
13	13 = Education, Health & Social Services	5490	9.82
14	14 = Arts/Entertain/Recreation/Accommodation/Food Svcs	4949	8.85
15	15 = Public Administration	1043	1.87
16	16 = Other Services (Except Public Admin)	1577	2.82
17	17 = Armed Forces	8	0.01
9990	9990 = NOT REPORTED/NOT CODABLE	54	0.10
9994	9994 = DON'T KNOW.....	7	0.01
9997	9997 = REFUSED	16	0.03
9998	9998 = BLANK (NO ANSWER).....	13	0.02
9999	9999 = LEGITIMATE SKIP	25460	45.54

NOTE: The occupation variable WRKOCUP2 corresponds to the variable WRKOCCU2 prior to 2003. The variable name was changed to reflect changes to the occupation codes in the 2003 NSDUH. Because of changes in 2003, caution is advised in comparing data from WRKOCUP2 with data in WRKOCCU2 from prior years. Occupation categories do not correspond exactly between the two variables. Even when the same broad occupation categories appear in the two variables, the types of occupations or the definitions of the specific occupations within these broad categories may not be the same. As in previous years, respondents with multiple jobs chose which job to describe. Hence, it is possible that some respondents described their work in the National Guard or Military Reserves even though they responded previously that they are not currently on active duty in the Armed Forces.

What kind of work do you do? That is, what is your occupation?

WRKOCUP2	Len : 4 KIND OF WORK/JOB TITLE PRIMARY JOB	Freq	Pct
1	1 = Executive/Administrative/Managerial/Financial.....	2692	4.82
2	2 = Professional (not Education/Entertainment/Media).....	2332	4.17
3	3 = Education and Related Occupations	1414	2.53
4	4 = Entertainers, Sports, Media, and Communications.....	648	1.16
5	5 = Technicians and Related Support Occupations.....	1442	2.58
6	6 = Sales Occupations.....	4088	7.31
7	7 = Office & Administrative Support Workers	4250	7.60
8	8 = Protective Service Occupations	520	0.93
9	9 = Service Occupations, Except Protective.....	5836	10.44
10	10 = Farming, Fishing, & Forestry Occupations	361	0.65
11	11 = Installation, Maintenance & Repair Workers.....	994	1.78
12	12 = Construction Trades & Extraction Workers.....	2189	3.92
13	13 = Production, Machinery Setters/Operators/Tenders.....	1815	3.25
14	14 = Transportation & Material Moving Workers	1785	3.19
15	15 = Armed Forces	8	0.01
9990	9990 = NOT REPORTED/NOT CODABLE	28	0.05
9994	9994 = DON'T KNOW.....	3	0.01
9997	9997 = REFUSED	20	0.04
9998	9998 = BLANK (NO ANSWER).....	20	0.04
9999	9999 = LEGITIMATE SKIP	25460	45.54

EMPLOYMENT AND WORKPLACE

Which of these categories best describes the business in which you work?

WRKBZCA2 Len : 2 CATEG THAT BEST DESCR BUSINESS YOU WORK IN

	Freq	Pct
1 = Private for-profit company or business	21112	37.76
2 = Private not-for-profit company or business.....	2187	3.91
3 = Local government (city, county, etc.).....	1812	3.24
4 = State government	1537	2.75
5 = Federal/Foreign government or international.....	717	1.28
6 = Self-employed in an incorporated business.....	947	1.69
7 = Self-employed in an unincorporated business.....	1520	2.72
8 = Working without pay in a family business/farm.....	135	0.24
94 = DON'T KNOW.....	435	0.78
97 = REFUSED	22	0.04
98 = BLANK (NO ANSWER).....	21	0.04
99 = LEGITIMATE SKIP	25460	45.54

Now, think about the past 12 months, from DATEFILL through today. Did you work at a job or business at any time during the past 12 months?

WRKEDYR Len : 2 PAST 12 MOS, WORKED AT ANY JOB

	Freq	Pct
1 = Yes	5721	10.23
2 = No.....	10549	18.87
89 = LEGITIMATE SKIP Logically assigned.....	1	0.00
94 = DON'T KNOW.....	2	0.00
97 = REFUSED	4	0.01
98 = BLANK (NO ANSWER).....	12	0.02
99 = LEGITIMATE SKIP	39616	70.86

Have you been self-employed at any time during the past 12 months?

WRKSLFEM Len : 2 PAST 12 MOS, SELF EMPLOYED

	Freq	Pct
1 = Yes	3081	5.51
2 = No.....	30422	54.42
3 = Yes LOGICALLY ASSIGNED (raw var not blank)	97	0.17
5 = Yes LOGICALLY ASSIGNED (from skip pattern)	2537	4.54
94 = DON'T KNOW.....	8	0.01
97 = REFUSED	6	0.01
98 = BLANK (NO ANSWER).....	15	0.03
99 = LEGITIMATE SKIP	19739	35.31

How many different employers, including yourself, have you had in the past 12 months?

WRKJOBS2 Len : 2 PAST 12 MOS, HOW MANY EMPLOYERS

	Freq	Pct
1 = One	22775	40.74
2 = Two	9438	16.88
3 = Three.....	2664	4.77
4 = Four or more.....	1237	2.21
94 = DON'T KNOW.....	28	0.05
97 = REFUSED	9	0.02
98 = BLANK (NO ANSWER).....	15	0.03
99 = LEGITIMATE SKIP	19739	35.31

During the past 12 months, was there ever a time when you did not have at least one job or business?

WRKUNEMP Len : 2 PAST 12 MOS, TIME WITH NO JOB

	Freq	Pct
1 = Yes	7034	12.58
2 = No.....	23385	41.83
94 = DON'T KNOW.....	5	0.01
97 = REFUSED	7	0.01
98 = BLANK (NO ANSWER).....	13	0.02
99 = LEGITIMATE SKIP	25461	45.54

EMPLOYMENT AND WORKPLACE

In how many weeks during the past 12 months did you not have at least one job or business?

WRKUNWKS	Len : 2 HOW MANY WKS W/O JOB IN PAST 12 MOS		
	RANGE = 1 - 52.....	Freq	Pct
	85 = BAD DATA Logically assigned.....	6954	12.44
	94 = DON'T KNOW.....	10	0.02
	97 = REFUSED.....	66	0.12
	98 = BLANK (NO ANSWER).....	11	0.02
	99 = LEGITIMATE SKIP.....	18	0.03
		48846	87.37

WRKLSTY2	Len : 4 WHAT YEAR LAST WORKED		
	RANGE = 1961 - 2005.....	Freq	Pct
	1960 = 1960 or earlier.....	10820	19.35
	9985 = BAD DATA Logically assigned.....	94	0.17
	9989 = LEGITIMATE SKIP Logically assigned.....	8	0.01
	9991 = NEVER WORKED AT A JOB OR BUSINESS.....	1	0.00
	9994 = DON'T KNOW.....	5266	9.42
	9997 = REFUSED.....	76	0.14
	9998 = BLANK (NO ANSWER).....	8	0.01
	9999 = LEGITIMATE SKIP.....	16	0.03
		39616	70.86

NOTE: The industry variable WRKIDSY2 corresponds to the variable WRKINDY2 prior to 2003. The variable name was changed to reflect changes to the industry codes in the 2003 NSDUH. Because of these changes, caution is advised in comparing data from WRKIDSY2 with data in WRKINDY2 from prior years. Industry categories do not correspond exactly between the two variables. Even when the same broad industry categories appear in the two variables, the types of industries or the definitions of the specific industries within these broad categories may not be the same.

Which of these categories best describes the business or industry in which you worked?

WRKIDSY2	Len : 4 TYPE OF BUSINESS OR INDUSTRY		
	1 = Agriculture, Forestry, Fishing, & Hunting.....	Freq	Pct
	2 = Mining.....	146	0.26
	3 = Construction.....	15	0.03
	4 = Manufacturing, Nondurable Goods.....	442	0.79
	5 = Manufacturing, Durable Goods.....	156	0.28
	6 = Transportation & Utilities.....	237	0.42
	7 = Information & Communications.....	132	0.24
	8 = Wholesale Trade, Durable Goods.....	110	0.20
	9 = Wholesale Trade, Nondurable Goods.....	44	0.08
	10 = Retail Trade.....	56	0.10
	11 = Finance, Insur, Real Estate, Rental & Leasing.....	904	1.62
	12 = Professional/Scientific/Mgmt/Admin/Waste Mgmt.....	182	0.33
	13 = Education, Health & Social Services.....	606	1.08
	14 = Arts/Entertain/Recreation/Accommodation/Food Svcs.....	785	1.40
	15 = Public Administration.....	1502	2.69
	16 = Other Services (Except Public Admin).....	127	0.23
	17 = Armed Forces.....	247	0.44
	9990 = NOT REPORTED/NOT CODABLE.....	11	0.02
	9994 = DON'T KNOW.....	17	0.03
	9997 = REFUSED.....	1	0.00
	9998 = BLANK (NO ANSWER).....	5	0.01
	9999 = LEGITIMATE SKIP.....	14	0.03
		50166	89.73

EMPLOYMENT AND WORKPLACE

NOTE: The occupation variable WRKOCUY2 corresponds to the variable WRKOCCY2 prior to 2003. The variable name was changed to reflect changes to the occupation codes in the 2003 NSDUH. Because of these changes, caution is advised in comparing data from WRKOCUY2 with data in WRKOCCY2 from prior years. Occupation categories do not correspond exactly between the two variables. Even when the same broad occupation categories appear in the two variables, the types of occupations or the definitions of the specific occupations within these broad categories may not be the same.

What kind of work did you do? That is, what was your occupation?

WRKOCUY2	Len : 4	KIND OF WORK/JOB TITLE PRIMARY JOB		
			Freq	Pct
		1 = Executive/Administrative/Managerial/Financial.....	164	0.29
		2 = Professional (not Education/Entertainment/Media).....	181	0.32
		3 = Education and Related Occupations	184	0.33
		4 = Entertainers, Sports, Media, and Communications.....	135	0.24
		5 = Technicians and Related Support Occupations.....	205	0.37
		6 = Sales Occupations.....	967	1.73
		7 = Office & Administrative Support Workers	767	1.37
		8 = Protective Service Occupations	100	0.18
		9 = Service Occupations, Except Protective.....	1714	3.07
		10 = Farming, Fishing, & Forestry Occupations	115	0.21
		11 = Installation, Maintenance & Repair Workers.....	89	0.16
		12 = Construction Trades & Extraction Workers.....	409	0.73
		13 = Production, Machinery Setters/Operators/Tenders.....	300	0.54
		14 = Transportation & Material Moving Workers	371	0.66
		15 = Armed Forces	11	0.02
		9990 = NOT REPORTED/NOT CODABLE	7	0.01
		9997 = REFUSED	5	0.01
		9998 = BLANK (NO ANSWER).....	15	0.03
		9999 = LEGITIMATE SKIP	50166	89.73

Which of these categories best describes the business in which you worked?

WRKBZCY2	Len : 2	CATEG THAT BEST DESCR BUSINESS YOU WORKED		
			Freq	Pct
		1 = Private for-profit company or business	4280	7.66
		2 = Private not-for-profit company or business.....	316	0.57
		3 = Local government (city, county, etc.).....	367	0.66
		4 = State government	231	0.41
		5 = Federal/Foreign government or international.....	105	0.19
		6 = Self-employed in an incorporated business.....	75	0.13
		7 = Self-employed in an unincorporated business.....	211	0.38
		8 = Working without pay in a family business/farm.....	26	0.05
		94 = DON'T KNOW.....	108	0.19
		97 = REFUSED	5	0.01
		98 = BLANK (NO ANSWER).....	15	0.03
		99 = LEGITIMATE SKIP	50166	89.73

During the past 30 days, that is from [DATEFILL] up to and including today, how many whole days of work did you miss because you were sick or injured?

WORKDAYS	Len : 2	# DAYS MISSED WORK FOR INJURY/ILLNESS PAST 30 DAYS		
			Freq	Pct
		RANGE = 1 - 30.....	6972	12.47
		0 = None.....	23413	41.88
		85 = BAD DATA Logically assigned.....	18	0.03
		94 = DON'T KNOW.....	20	0.04
		97 = REFUSED	8	0.01
		98 = BLANK (NO ANSWER).....	14	0.03
		99 = LEGITIMATE SKIP	25460	45.54

EMPLOYMENT AND WORKPLACE

During the past 30 days, that is from [DATEFILL] up to and including today, how many whole days of work did you miss because you just didn't want to be there?

WORKBLAH Len : 2 # DAYS SKIPPED WORK PAST 30 DAYS

	Freq	Pct
RANGE = 1 - 30.....	3392	6.07
0 = None.....	27004	48.30
85 = BAD DATA Logically assigned.....	4	0.01
94 = DON'T KNOW.....	23	0.04
97 = REFUSED.....	8	0.01
98 = BLANK (NO ANSWER).....	14	0.03
99 = LEGITIMATE SKIP.....	25460	45.54

Thinking about the location where you work, how many people work for your employer out of this office, store, etc.?

LOCSIZE Len : 2 # PEOPLE THAT WORK FOR EMPLOYER - RESP'S LOCATION

	Freq	Pct
1 = Less than 10 people.....	9202	16.46
2 = 10-24 people.....	6468	11.57
3 = 25-99 people.....	6889	12.32
4 = 100-499 people.....	4775	8.54
5 = 500 people or more.....	2977	5.33
94 = DON'T KNOW.....	108	0.19
97 = REFUSED.....	12	0.02
98 = BLANK (NO ANSWER).....	14	0.03
99 = LEGITIMATE SKIP.....	25460	45.54

At your workplace, is there a written policy about employee use of alcohol or drugs?

DRGPLCY Len : 2 WORKPLACE HAVE WRITTEN POLICY DRUG/ALCOHOL USE

	Freq	Pct
1 = Yes.....	21093	37.73
2 = No.....	7750	13.86
94 = DON'T KNOW.....	1580	2.83
97 = REFUSED.....	8	0.01
98 = BLANK (NO ANSWER).....	14	0.03
99 = LEGITIMATE SKIP.....	25460	45.54

Does this policy cover only alcohol, only drugs, or both alcohol and drugs?

PLCYCOV Len : 2 DID POLICY COVER ALCOHOL, DRUGS, OR BOTH

	Freq	Pct
1 = Only alcohol.....	205	0.37
2 = Only drugs.....	756	1.35
3 = Both alcohol and drugs.....	19806	35.43
94 = DON'T KNOW.....	326	0.58
97 = REFUSED.....	8	0.01
98 = BLANK (NO ANSWER).....	1594	2.85
99 = LEGITIMATE SKIP.....	33210	59.40

At your workplace, have you ever been given any educational information regarding the use of alcohol or drugs?

WKDRGED Len : 2 AT WORK, GIVEN EDUCATION ON DRUGS/ALC

	Freq	Pct
1 = Yes.....	9611	17.19
2 = No.....	19685	35.21
3 = Don't remember.....	935	1.67
94 = DON'T KNOW.....	190	0.34
97 = REFUSED.....	10	0.02
98 = BLANK (NO ANSWER).....	14	0.03
99 = LEGITIMATE SKIP.....	25460	45.54

EMPLOYMENT AND WORKPLACE

Through your workplace, is there access to any type of employee assistance program or other type of counseling program for employees who have alcohol or drug-related problems?

DRGPRGM	Len : 2 ANY ASSISTANCE PROGRAM OFFERED THROUGH WRK		
		Freq	Pct
	1 = Yes	10983	19.65
	2 = No.....	15388	27.53
	94 = DON'T KNOW.....	4042	7.23
	97 = REFUSED	18	0.03
	98 = BLANK (NO ANSWER).....	14	0.03
	99 = LEGITIMATE SKIP	25460	45.54

Does your workplace ever test its employees for alcohol use?

USALCTST	Len : 2 WORKPLACE TESTS FOR ALCOHOL USAGE		
		Freq	Pct
	1 = Yes	7976	14.27
	2 = No.....	20853	37.30
	94 = DON'T KNOW.....	1592	2.85
	97 = REFUSED	10	0.02
	98 = BLANK (NO ANSWER).....	14	0.03
	99 = LEGITIMATE SKIP	25460	45.54

Does your workplace ever test its employees for drug use?

USDRGTST	Len : 2 WORKPLACE TESTS FOR DRUG USAGE		
		Freq	Pct
	1 = Yes	12076	21.60
	2 = No.....	17034	30.47
	94 = DON'T KNOW.....	1310	2.34
	97 = REFUSED	11	0.02
	98 = BLANK (NO ANSWER).....	14	0.03
	99 = LEGITIMATE SKIP	25460	45.54

Does your workplace test its employees for drug or alcohol use as part of the hiring process?

TSTHIRE	Len : 2 TEST FOR DRUG/ALC AS HIRING PROCESS		
		Freq	Pct
	1 = Yes	9948	17.79
	2 = No.....	2140	3.83
	94 = DON'T KNOW.....	188	0.34
	97 = REFUSED	9	0.02
	98 = BLANK (NO ANSWER).....	1390	2.49
	99 = LEGITIMATE SKIP	42230	75.54

Does your workplace test its employees for drug or alcohol use on a random basis?

TSTRAND	Len : 2 TEST ON RANDOM BASIS		
		Freq	Pct
	1 = Yes	7010	12.54
	2 = No.....	4617	8.26
	94 = DON'T KNOW.....	648	1.16
	97 = REFUSED	10	0.02
	98 = BLANK (NO ANSWER).....	1390	2.49
	99 = LEGITIMATE SKIP	42230	75.54

EMPLOYMENT AND WORKPLACE

According to the policy at your workplace, what happens to an employee the first time he or she tests positive for illicit drugs?

FIRSTPOS

Len : 2 WHAT HAPPENS FIRST TIME CAUGHT

	Freq	Pct
1 = Handled on indiv basis/policy does not spec what.....	1372	2.45
2 = Employee is fired	5841	10.45
3 = Employee is referred for treatment or counseling	2353	4.21
4 = Nothing happens.....	40	0.07
5 = Something else happens	607	1.09
94 = DON'T KNOW.....	2056	3.68
97 = REFUSED	16	0.03
98 = BLANK (NO ANSWER).....	1390	2.49
99 = LEGITIMATE SKIP	42230	75.54

Would you be more or less likely to want to work for an employer that tests its employees for drug use as part of the hiring process?
Would you say more likely, less likely, or would it make no difference to you?

WRKHIRE

Len : 2 WOULD YOU WORK FOR EMP DOES DRUG TEST PRE-HIRE

	Freq	Pct
1 = More likely	11743	21.01
2 = Less likely	1488	2.66
3 = Would it make no difference to you	17145	30.67
94 = DON'T KNOW.....	43	0.08
97 = REFUSED	12	0.02
98 = BLANK (NO ANSWER).....	14	0.03
99 = LEGITIMATE SKIP	25460	45.54

Would you be more or less likely to want to work for an employer that tests its employees for drug or alcohol use on a random basis?
Would you say more likely, less likely, or would it make no difference to you?

WORKRAND

Len : 2 WOULD YOU WORK FOR EMP DOES DRUG/ALC TEST RANDOMLY

	Freq	Pct
1 = More likely	9996	17.88
2 = Less likely	2796	5.00
3 = Would make no difference	17582	31.45
94 = DON'T KNOW.....	48	0.09
97 = REFUSED	9	0.02
98 = BLANK (NO ANSWER).....	14	0.03
99 = LEGITIMATE SKIP	25460	45.54

IMPUTED EMPLOYMENT AND WORKPLACE

IMPUTED EMPLOYMENT AND WORKPLACE

The following variable, EMPSTATY, was created to promote consistency across survey years. The similar variable EMPSTAT3 was created in 1999 and 2000; it could not be created in the survey years since 2001 because of changes to the questionnaire. (See the comment before JBSTATR2 for more details.) The levels of EMPSTATY are close to those in the Current Population Survey. The main difference is that EMPSTATY considers people who did not have a job last week and were not looking for a job all to be unemployed. In comparison, the CPS definition requires people who did not have a job last week and were not looking for a job to be waiting to be recalled to their old job, in order for them to be classified as unemployed.

EMPSTATY	Len : 2	IMPUTATION REVISED EMPLOYMENT STATUS		
			Freq	Pct
		1 = Employed full time	20667	36.97
		2 = Employed part time	9556	17.09
		3 = Unemployed	3073	5.50
		4 = Other (incl. not in labor force).....	13419	24.00
		99 = 12-14 year olds	9190	16.44

IIEMPSTY	Len : 1	IMPUTATION INDICATOR EMPLOYMENT STATUS		
			Freq	Pct
		1 = Employment status from questionnaire	46679	83.50
		3 = Employment statistically imputed	36	0.06
		9 = 12-14 years old	9190	16.44

II2EMSTY	Len : 1	IMPUTATION INDICATOR EMPLOYMENT STATUS (DETAILS)		
			Freq	Pct
		1 = Employment status from questionnaire	46679	83.50
		3 = Emp. statistically imputed (unrestricted).....	17	0.03
		4 = Emp. stat. imp. (restr. to full-time or part-time)	19	0.03
		9 = 12-14 years old	9190	16.44

EMPSTAT4 is a recode of EMPSTATY and AGE2. Respondents aged 15-17 are assigned a skip code, regardless of their answers to the employment status questions.

EMPSTAT4	Len : 2	IMPUTATION REVISED EMPLOYMENT STATUS 18+		
			Freq	Pct
		1 = Employed full time	20208	36.15
		2 = Employed part time	6804	12.17
		3 = Unemployed	2023	3.62
		4 = Other (incl. not in labor force).....	8192	14.65
		99 = 12-17 year olds	18678	33.41

IIEMPST4	Len : 1	IMPUTATION INDICATOR EMPLOYMENT STATUS 18+		
			Freq	Pct
		1 = Employment status from questionnaire	37195	66.53
		3 = Employment statistically imputed	32	0.06
		9 = 12-17 years old	18678	33.41

II2EMST4	Len : 1	IMP. IND. EMPLOYMENT STATUS 18+ (DETAILS)		
			Freq	Pct
		1 = Employment status from questionnaire	37195	66.53
		3 = Emp. statistically imputed (unrestricted).....	17	0.03
		4 = Emp. stat. imp. (restr. to full-time or part-time)	15	0.03
		9 = 12-17 years old	18678	33.41

INCOME AND INSURANCE

INCOME AND INSURANCE

PRXYDATA

Len : 2 IS PROXY ANSWERING INSURANCE/INCOME QS

	Freq	Pct
1 = Yes	17944	32.10
2 = No.....	42	0.08
94 = DON'T KNOW.....	14	0.03
97 = REFUSED	4	0.01
98 = BLANK (NO ANSWER).....	55	0.10
99 = LEGITIMATE SKIP (Respondent answering)	37846	67.70

COUNTY

GEOGRAPHIC

COUNTY

The variable PDEN00 is based on 2000 Census data and the June 2003 Core Based Statistical Area classifications provided by the Office of Management and Budget (OMB).

PDEN00	Len : 1 POPULATION DENSITY 2000		
		Freq	Pct
	1 = Segment in a CBSA with 1 million or more persons	23448	41.94
	2 = Segm. in a CBSA with fewer than 1 million persons	27331	48.89
	3 = Segment not in a CBSA	5126	9.17

COUTYP2	Len : 1 COUNTY METRO/NONMETRO STATUS (3-LEVEL)		
		Freq	Pct
	1 = Large Metro	24565	43.94
	2 = Small Metro	19115	34.19
	3 = Nonmetro.....	12225	21.87

SEGMENT

The Census provides data for five types of American Indian areas (AIAs):

Federally-recognized American Indian reservations (AIRs) and off-reservation trust land areas - areas that have been set aside by the U.S. for the use of American Indian tribes. The tribes have primary governmental authority over the AIRs and associated off-reservation trust lands. Federal AIRs may cross State and all other area boundaries.

State-recognized American Indian Reservations (SAIRs) - reservations established by some State governments for tribes recognized by the State. The tribes may have governmental authority over the SAIRs. SAIRs must be defined within a single State but may cross county and other types of boundaries.

Oklahoma tribal statistical areas (OTSAs) - areas intended to represent the former American Indian reservations that existed in Indian and Oklahoma territories prior to Oklahoma statehood in 1907. OTSAs are contained within the State of Oklahoma but may cross all other area boundaries.

Tribal designated statistical areas (TDSAs) - areas identified and delineated for federally-recognized American Indian tribes that do not currently have an AIR or off-reservation trust land. A TDSA is intended to encompass a compact and contiguous area that contains a concentration of individuals who identify with the delineating federally-recognized American Indian tribe. TDSAs may cross State and all other area boundaries.

State designated tribal statistical areas (SDTSAs) - areas identified and delineated for State-recognized tribes that are not federally-recognized and do not have an AIR or off-reservation trust land. SDTSAs provide State-recognized tribes without reservations statistical data for a geographic area that encompasses a substantial concentration of tribal members. SDTSAs must be defined within a single State but may cross county and other types of boundaries. SDTSAs were called State Designated American Indian Statistical Areas (SDAISAs) for Census 2000.

The AIAs are mutually exclusive, i.e., no AIA can overlap another AIA. In cases where more than one tribe claims jurisdiction over an area, the Census Bureau creates a joint-use area as a separate entity to define this area of dual claims.

Some NSDUH segments can cross more than one AIA. In order to assign a single AIA to a segment, a 'majority' AIA variable was created by summing the total number of dwelling units within each of the AIAs within the segment and then assigning the AIA with the most dwelling units to that segment. The resulting 'majority' AIAs were summarized to form MAIIN002. MAIIN002 is based on 2000 census data.

MAIIN002	Len : 2 MAJORITY AMER INDIAN AREA INDICATOR FOR SEGMENT	Freq	Pct
	1 = Segment in an American Indian area	1173	2.10
	2 = Segment not in an American Indian area	54732	97.90

SAMPLE WEIGHTING AND ESTIMATION VARS

SAMPLE WEIGHTING AND ESTIMATION VARS

ANALWT_C Len : 8 FIN PRSN-LEVEL SMPLE WGHT

VESTR Len : 5 ANALYSIS STRATUM

VEREP Len : 2 ANALYSIS REPLICATE

INDEX

ABDILAAL.....	248	ADRX12MO.....	460	ALCKPLMT.....	189
ABILANAL.....	247	ADRXHLP.....	460	ALCLAWTR.....	193
ABILLALC.....	246	ADRXNOW.....	460	ALCLIMIT.....	189
ABODALC.....	247	ADSEEDOC.....	457	ALCLOTTM.....	189
ABODANL.....	247	ADSMMDA.....	453	ALCLSACT.....	193
ABODCOC.....	247	ADSOCWRK.....	458	ALCLSEFX.....	190
ABODHAL.....	247	ADTMTHLP.....	460	ALCMDAYS.....	153
ABODHER.....	247	ADTMTNOW.....	459	ALCMFU.....	22
ABODIEM.....	248	ADWRAGE.....	446	ALCMHC.....	363
ABODILAL.....	248	ADWRCHR.....	445	ALCMLU.....	278
ABODILL.....	248	ADWRCONC.....	450	ALCMON.....	135
ABODINH.....	247	ADWRDBTR.....	451	ALCNDMOR.....	190
ABODMRJ.....	247	ADWRDCSN.....	450	ALCONF.....	155
ABODPSY.....	248	ADWRDEPR.....	446	ALCONMO.....	155
ABODSED.....	247	ADWRDIET.....	448	ALCONYR.....	155
ABODSTM.....	247	ADWRDISC.....	446	ALCPAID.....	357
ABODTRN.....	247	ADWRDLOT.....	451	ALPCARE.....	357
ABUSEALC.....	245	ADWRDST.....	445	ALPCORT.....	358
ABUSEANL.....	245	ADWRELES.....	447	ALPCDANG.....	193
ABUSECOC.....	245	ADWREMEM.....	447	ALCPEMPL.....	358
ABUSEHAL.....	245	ADWRENRG.....	449	ALCPFMLY.....	358
ABUSEHER.....	245	ADWRGAIN.....	447	ALCPHCTD.....	192
ABUSEIEM.....	246	ADWRGNL2.....	448	ALCPHLPB.....	192
ABUSEILL.....	246	ADWRGROW.....	448	ALCPINS.....	357
ABUSEINH.....	245	ADWRHRS.....	444	ALCPMILC.....	358
ABUSEMRJ.....	246	ADWRIMP.....	445	ALCPPUBP.....	357
ABUSEPSY.....	246	ADWRJINO.....	450	ALCPSAVE.....	357
ABUSESED.....	246	ADWRJITT.....	450	ALCREC.....	23
ABUSESTM.....	246	ADWRLOSE.....	448	ALCRFIN.....	363
ABUSETRN.....	246	ADWRLSIN.....	447	ALCRFOP.....	363
ABUSEXMJ.....	246	ADWRSL2.....	448	ALCSERP.....	193
AD_MDEA1.....	452	ADWRNOGD.....	451	ALCSHG.....	363
AD_MDEA2.....	452	ADWRPLSR.....	447	ALCTRMT.....	355
AD_MDEA3.....	452	ADWRPREG.....	448	ALCTRY.....	22
AD_MDEA4.....	452	ADWRPROB.....	446	ALCTXER.....	363
AD_MDEA5.....	453	ADWRSATP.....	452	ALCWD2SX.....	191
AD_MDEA6.....	453	ADWRSLEP.....	449	ALCWDSMT.....	191
AD_MDEA7.....	453	ADWRSLNO.....	449	ALCYDAYS.....	152
AD_MDEA8.....	453	ADWRSLOW.....	449	ALCYFU.....	22
AD_MDEA9.....	453	ADWRSMOR.....	449	ALCYLU.....	277
ADCOUNS.....	458	ADWRSPLN.....	452	ALCYR.....	135
ADDPDISC.....	443	ADWRSTHK.....	451	ALCYRBF.....	306
ADDPPLSIN.....	444	ADWRTHOT.....	450	ALCYRTOT.....	23
ADDPPOB.....	445	ADWRWRTH.....	451	ALDAYPMO.....	24
ADDP2WK.....	444	AEROS.....	54	ALDAYPWK.....	24
ADDPREV.....	443	AEROS2.....	144	ALDAYPYR.....	24
ADDSCEV.....	443	AGE2.....	535	ALDYSFG.....	25
ADDSLSIN.....	444	AJAMDEL.....	461	ALFQFLG.....	23
ADFAMDOC.....	458	AJAMDEYR.....	461	ALLUSEFL.....	158
ADHERBAL.....	459	AL30EST.....	25	ALLUSEMO.....	158
ADLOSEV.....	443	ALBSTWAY.....	23	ALLUSEYR.....	158
ADLSI2WK.....	444	ALCAFU.....	151	ALTOTFG.....	23
ADNURSE.....	459	ALCAFU2.....	152	AMDYPHEN.....	150
ADOTHDOC.....	458	ALCAFU3.....	152	AMHALTX.....	413
ADOTHHLP.....	459	ALCAGLST.....	277	AMHINP2.....	403
ADOTHMHP.....	459	ALCAVGM.....	154	AMHOUTP3.....	403
ADPB2WK.....	455	ALCCUT1X.....	191	AMHRX2.....	403
ADPBAGE.....	454	ALCCUTDN.....	190	AMHSVNO.....	404
ADPBDLYA.....	454	ALCCUTEV.....	190	AMHSVTYP.....	404
ADPBINTF.....	454	ALCDAYS.....	24	AMHTXAND.....	404
ADPBNUM.....	455	ALCDOC.....	363	AMHTXND2.....	404
ADPBRMBR.....	454	ALCEMCTD.....	192	AMHTXRC3.....	403
ADPSDAYS.....	457	ALCEMOPB.....	192	AMYLNIT.....	52
ADPSHMG.....	455	ALCEVER.....	22	AMYLNIT2.....	143
ADPSRELS.....	456	ALCFLAG.....	135	AMYTAL.....	98
ADPSOC.....	457	ALCFMCTD.....	194	AMYTAL2.....	150
ADPSWORK.....	456	ALCFMFPB.....	194	ANALAGE.....	71
ADPSYCH.....	458	ALCGTOVR.....	189	ANALMFU.....	71
ADPSYMD.....	458	ALCHOSP.....	363	ANALMLU.....	285
ADRELIG.....	459	ALCJAIL.....	363	ANALNEWA.....	66

INDEX

ANALNEWB.....	68	APPSELDG.....	180	AUPOPSLF.....	394
ANALNEWC.....	69	ARGUPAR.....	433	AURXYR.....	396
ANALNEWD.....	70	ASDSDAYS.....	462	AUUNBUSY.....	399
ANALNEWE.....	70	ASDSHOME.....	461	AUUNCFID.....	398
ANALREC.....	71	ASDSOVRT.....	462	AUUNCMIT.....	398
ANALWT_C.....	560	ASDSREL.....	461	AUUNCOST.....	397
ANALYFU.....	71	ASDSSOC.....	462	AUUNENUF.....	397
ANALYLU.....	284	ASDSWRK.....	461	AUUNFOUT.....	399
ANLAGLST.....	284	ASMALIF.....	382	AUUNHNDL.....	398
ANLCARD.....	62	ASMAYR.....	382	AUUNJOB.....	397
ANLCUT1X.....	218	ATARAX.....	77	AUUNMTYR.....	397
ANLCUTDN.....	217	ATARAX2.....	147	AUUNNBR.....	397
ANLCUTEV.....	217	AUALACUP.....	401	AUUNNCOV.....	397
ANLDEAL2.....	313	AUALCHIR.....	401	AUUNNHLP.....	398
ANLDEALR.....	293	AUALHERB.....	401	AUUNNOND.....	398
ANLEMCTD.....	219	AUALHLIN.....	402	AUUNNTSP.....	399
ANLEMOPB.....	219	AUALINET.....	401	AUUNRIM2.....	400
ANLEVER.....	70	AUALMSG.....	402	AUUNSOR.....	399
ANLFLAG.....	137	AUALOTH.....	402	AUUNWHER.....	398
ANLFMCTD.....	221	AUALOTS2.....	402	AVGGRADE.....	432
ANLFMFPB.....	221	AUALRELG.....	401	BENZOS.....	148
ANLFRBUY.....	293	AUALSRGP.....	401	BINGEDRK.....	142
ANLFRBY2.....	312	AUALTYR.....	400	BINGEVY.....	143
ANLFRFE2.....	312	AUINAHSP.....	387	BKAGASLT.....	250
ANLFRFRE.....	292	AUINMEDU.....	387	BKARSON.....	251
ANLFRTK2.....	313	AUINPGEN.....	387	BKBURGL.....	250
ANLFRTKE.....	293	AUINPSYH.....	387	BKDRUG.....	252
ANLGLTAS.....	294	AUINPYR.....	387	BKDRUNK.....	251
ANLGTOS2.....	295	AUINRESD.....	388	BKDRVINF.....	251
ANLGTOVR.....	216	AUINSFAC.....	388	BKFRAUD.....	252
ANLINET.....	293	AUMOTVYR.....	402	BKLARCNY.....	249
ANLINET2.....	313	AUNMAHS2.....	389	BKMURDER.....	251
ANLKPLMT.....	216	AUNMCLN2.....	394	BKMVTHFT.....	249
ANLLAWTR.....	220	AUNMDOC2.....	393	BKOTH.....	253
ANLLIMIT.....	216	AUNMDTM2.....	394	BKOTHOF2.....	253
ANLLOTTM.....	216	AUNMMED2.....	388	BKPOSTOB.....	251
ANLLSACT.....	220	AUNMMEN2.....	393	BKPROS.....	252
ANLLSEFX.....	217	AUNMOTO2.....	394	BKRAPE.....	250
ANLLTSC.....	309	AUNMPGE2.....	388	BKROB.....	250
ANLMON.....	138	AUNMPSY2.....	388	BKSEXOFF.....	252
ANLNDMOR.....	217	AUNMRES2.....	389	BKSMASLT.....	250
ANLNOLST.....	65	AUNMSFA2.....	389	BLNT30C1.....	183
ANLOTHS2.....	294	AUNMTHE2.....	393	BLNT30C2.....	183
ANLOTHW2.....	313	AUOPCLNC.....	392	BLNT30DY.....	182
ANLOTHWY.....	293	AUOPDOC.....	392	BLNTAGE.....	181
ANLPDANG.....	220	AUOPDTMT.....	392	BLNTEVER.....	181
ANLPHCTD.....	219	AUOPMENT.....	392	BLNTMFU.....	182
ANLPHLPB.....	219	AUOPOTOP.....	392	BLNTNOMJ.....	183
ANLRX1D2.....	312	AUOPTHER.....	392	BLNTREC.....	182
ANLRX1DR.....	292	AUOPTYR.....	391	BLNTYFU.....	181
ANLRXDRS.....	292	AUOPYRS2.....	393	BLRECFL2.....	182
ANLRXDS2.....	312	AUPINEMP.....	390	BOOKED.....	249
ANLRXFAK.....	292	AUPINFM2.....	391	BRNCGR05.....	134
ANLRXFK2.....	312	AUPINFRE.....	391	BRNCIG05.....	133
ANLSERP.....	220	AUPINMCD.....	390	BRONCLIF.....	382
ANLSTOL2.....	312	AUPINMCR.....	390	BRONCYR.....	382
ANLSTOLE.....	292	AUPINMIL.....	390	BRSMK5_2.....	134
ANLWD3SX.....	218	AUPINOFM.....	389	BUSPAR.....	77
ANLWDSMT.....	218	AUPINPHI.....	389	BUSPAR2.....	147
ANLYR.....	137	AUPINPRV.....	390	BUTISOL.....	98
ANLYRTOT.....	72	AUPINPUB.....	390	BUTISOL2.....	150
ANXDLI.....	382	AUPINREH.....	390	CAIDCHIP.....	521
ANXDYR.....	382	AUPINSLF.....	389	CATAG2.....	537
ANYBARB.....	151	AUPOPAMT.....	396	CATAG3.....	537
ANYEDUC3.....	437	AUPOPEMP.....	395	CATAG6.....	537
ANYHLT12.....	528	AUPOPFRE.....	396	CATAG7.....	537
ANYMHED.....	487	AUPOPMCD.....	395	CATAGE.....	537
ANYMHIN.....	487	AUPOPMCR.....	395	CC30EST.....	32
ANYMHIN2.....	488	AUOPMIL.....	395	CCBSTWAY.....	31
ANYMHOUT.....	487	AUOPMOS.....	396	CCDAYPMO.....	32
ANYSMH.....	487	AUPOPOFM.....	394	CCDAYPWK.....	32
ANYSMH2.....	489	AUPOPPHI.....	394	CCDAYPYR.....	32
ANYSMHPS.....	488	AUOPPRV.....	395	CCFQFLG.....	31
ANYTRT10.....	488	AUOPPUB.....	395	CCTOTFG.....	31
ANYTRT9.....	489	AUOPPREH.....	395	CDCGMO.....	142

INDEX

CDNOCGMO	142	CIGNMCHG	187	CPNPSYFG	140
CDUFLAG	142	CIGNOINF	187	CPNPSYMN	140
CG30EST	6	CIGOFRSM	4	CPNPSYYR	140
CGALONFL	156	CIGONFL	155	CPNSTMFG	138
CGALONMO	156	CIGONMO	155	CPNSTMMN	139
CGALONYR	156	CIGONYR	155	CPNSTMYR	139
CGR30BR2	20	CIGPDAY	154	CR30EST	35
CGR30USE	19	CIGPLANE	185	CRAKREC	34
CGRAGLST	276	CIGREC	5	CRBSTWAY	34
CGRFLAG	131	CIGREGDY	186	CRDAYPMO	35
CGRMON	131	CIGREGNM	186	CRDAYPWK	35
CGRYR	131	CIGREGWK	186	CRDAYPYR	34
CH30EST	14	CIGRNOUT	186	CRFQFLG	34
CHAMPUS	521	CIGSATIS	188	CRKAGE	33
CHEWEVER	13	CIGSVLHR	187	CRKAGLST	279
CHEWMFU	13	CIGTRY	4	CRKEVER	33
CHEWMLU	276	CIGWAKE	188	CRKFLAG	136
CHEWREC	14	CIGWILYR	4	CRKMFU	33
CHEWTRY	13	CIGYFU	4	CRKMLU	279
CHEWYFU	13	CIGYLU	273	CRKMON	136
CHEWYLU	276	CIGYR	131	CRKUS30A	35
CHHYD	98	CIGYRBFR	306	CRKYFU	33
CHHYD2	150	CIRRLIF	383	CRKYLU	279
CHW30BR2	15	CIRRYR	383	CRKYR	136
CHW30USE	14	CLEFLU	52	CRKYRTOT	34
CHWAGLST	275	CLEFLU2	143	CRTOTFG	34
CHWFLAG	131	COCAGE	30	CYLERT	86
CHWMON	132	COCAGLST	278	CYLERT2	148
CHWYR	132	COCCUT1X	200	DALMANE	98
CI30EST	19	COCCUTDN	200	DALMANE2	150
CIG100LF	10	COCCUTEV	200	DARVTYL2	144
CIG1PACK	154	COCEMCTD	201	DARVTYLC	61
CIG30AV	6	COCEMOPB	201	DCIGAFU	151
CIG30BR2	7	COCEVER	30	DCIGMON	142
CIG30MEN	9	COCFLAG	135	DEMEROL	62
CIG30MLN	9	COCFLBLU	200	DEMEROL2	144
CIG30RO2	9	COCFMCTD	203	DEPNDALC	243
CIG30TPE	8	COCFMFPB	203	DEPNANL	243
CIG30USE	5	COCGTOVR	199	DEPNDCOC	243
CIGAFU	151	COCKPLMT	199	DEPNDHAL	243
CIGAGE	9	COCLAWTR	203	DEPNDBER	243
CIGAGLST	273	COCLIMIT	199	DEPNDIEM	244
CIGALCMO	142	COCLOTTM	199	DEPNDILL	244
CIGAREVR	17	COCLSACT	202	DEPNDIH	243
CIGARMFU	18	COCLSEFX	200	DEPNDMRJ	243
CIGARMLU	277	COCMDAYS	153	DEPNDRSY	244
CIGARREC	19	COCMFU	30	DEPNDESD	244
CIGARTRY	18	COCMLU	278	DEPNDDST	244
CIGARYFU	18	COCMON	136	DEPNDRN	244
CIGARYLU	276	COCNDMOR	199	DEPNXDJ	244
CIGAVGD	154	COCNEEDL	167	DEPRSLIF	383
CIGAVGM	154	COCPDANG	203	DEPRSYR	383
CIGAVOID	185	COCPHCTD	202	DETAMP	86
CIGCMPNY	135	COCPHLPB	202	DETAMP2	149
CIGCRAGP	184	COCREC	31	DEXED	86
CIGCRAVE	184	COCSERP	202	DEXED2	149
CIGDLLST	274	COCUS30A	32	DGRGCLS2	436
CIGDLMFU	10	COCWD2SX	201	DGSPCLS2	436
CIGDMLU	274	COCWDSMT	201	DIABLIF	383
CIGDLYFU	10	COCYDAYS	152	DIABYR	383
CIGDLYLU	274	COCYFU	30	DIDREX	86
CIGDLYMO	9	COCYLU	278	DIDREX2	149
CIGEVER	4	COCYR	135	DIETPIL2	148
CIGFLAG	131	COCYRBFR	306	DIETPILS	85
CIGFNLKE	185	COCYRTOT	31	DILAUD	62
CIGFNSMK	185	CODEINE	62	DILAUD2	144
CIGINCRS	188	CODEINE2	144	DNICNSP	242
CIGINCTL	184	COLLENR	547	DOCME	515
CIGINFLU	187	COLLENR2	547	DPILANAL	245
CIGIRTB	184	CONDLREC	167	DPILLALC	244
CIGLOTMR	188	COUNMDE	516	DR5DAY	25
CIGMDAYS	153	COUTYP2	558	DRGDOC	364
CIGMFU	5	CPNMTHFG	139	DRGHOSP	363
CIGMLU	274	CPNMTHMN	139	DRGJAIL	364
CIGMON	131	CPNMTHYR	139	DRGLECT2	436

INDEX

DRGMHC	364	FUCGR18	159	HALGTOVR	208
DRGPLCY	553	FUCGR21	159	HALKPLMT	209
DRGPRGM	554	FUCIG18	159	HALLAGE	45
DRGRFIN	364	FUCIG21	159	HALLAWTR	211
DRGRFOP	364	FUCOC18	160	HALLIMIT	208
DRGSHG	364	FUCOC21	160	HALLOTTM	208
DRGTXR	364	FUCRK18	160	HALLREC	46
DRIVALC2	255	FUCRK21	160	HALLSACT	211
DRIVALD2	255	FUECS18	161	HALLSEFX	209
DRIVDRG2	255	FUECS21	161	HALMDAYS	154
DRPRVME3	437	FUHAL18	160	HALMFU	46
DRVALDR	254	FUHAL21	160	HALMLU	281
DRVAONLY	254	FUHER18	160	HALMON	136
DRVONLY	254	FUHER21	160	HALNDMOR	209
DRVFLAG	254	FUIEM18	162	HALNEWA	41
DSTCHEER	439	FUIEM21	162	HALNEWB	43
DSTEFFRT	439	FUINH18	161	HALNEWC	44
DSTHOPLS	438	FUINH21	161	HALNEWD	45
DSTNGOOD	439	FULSD18	160	HALNEWE	45
DSTNRVOS	438	FULSD21	160	HALNOLST	40
DSTRSTLS	438	FUMJ18	159	HALPDANG	211
ECSAGE	50	FUMJ21	159	HALPHCTD	210
ECSAGLST	282	FUMTH18	162	HALPHLPB	210
ECSFLAG	137	FUMTH21	162	HALSERPB	211
ECSMFU	51	FUOXY18	161	HALYDAYS	152
ECSMLU	283	FUOXY21	161	HALYFU	45
ECSMON	137	FUPCP18	160	HALYLU	280
ECSREC	51	FUPCP21	160	HALYR	136
ECSTASY	40	FUPSY18	162	HALYRTOT	46
ECSYFU	50	FUPSY21	162	HARTDLIF	383
ECSYLU	283	FUSED18	162	HARTDYR	383
ECSYR	137	FUSED21	162	HBCHMDE	517
EDFAM18	519	FUSLT18	159	HBPLIF	384
EDUCATHP	538	FUSLT21	159	HBPYR	384
EDUCATN2	539	FUSTM18	161	HEALTH	535
EDUCCAT2	538	FUSTM21	161	HEALTH2	538
EMPSTAT4	556	FUSUM18	162	HEOTNDL	164
EMPSTATY	556	FUSUM21	162	HEOTOTH	164
EQUANIL	77	FUTRN18	161	HEOTSMK	164
EQUANIL2	147	FUTRN21	161	HEOTSNF	164
ESKAT	87	GAS	52	HEOTSP	164
ESKAT2	149	GAS2	143	HEPATLIF	383
ETHER	53	GLUE	52	HEPATYR	383
ETHER2	144	GLUE2	143	HER30USE	38
FILEDATE	3	GNNDCLEN	170	HERAGE	36
FIORICET	62	GNNDGET2	171	HERAGLST	279
FIORICT2	145	GNNDLSH1	170	HERCUT1X	205
FIORINAL	63	GNNDLSH2	171	HERCUTDN	205
FIORINL2	145	GNNDREUS	170	HERCUTEV	205
FIRSTPOS	555	GOVTPROG	533	HEREMCTD	206
FLEXERIL	77	GQTYPE2	534	HEREMOPB	206
FLEXERL2	147	GRPCNSL2	436	HEREVER	36
FLNDILAL	368	GRPHLTIN	521	HERFLAG	136
FLTNDALC	367	GRSKCOCC	179	HERFMCTD	208
FLTNDANL	367	GRSKCREG	179	HERFMFPB	208
FLTNDCOC	367	GRSKD4_5	179	HERGTOVR	204
FLTNDHAL	367	GRSKD5WK	180	HERKPLMT	204
FLTNDHER	367	GRSKHREG	179	HERLAWTR	207
FLTNDILL	368	GRSKHTRY	179	HERLIMIT	204
FLTNDINH	367	GRSKLREG	179	HERLOTTM	203
FLTNDMRJ	367	GRSKLTRY	179	HERLSACT	207
FLTNDSED	367	GRSKMOCC	179	HERLSEFX	204
FLTNDSTM	367	GRSKMREG	179	HERMFU	36
FLTNDTRN	367	GRSKPKCG	179	HERMLU	280
FRDADLY2	435	HAL30USE	48	HERMON	136
FRDMEVR2	435	HALAGLST	280	HERNDMOR	204
FRDMJMON	435	HALCION	98	HERNEEDL	163
FRDPCIG2	435	HALCION2	151	HERPDANG	207
FTNDDNSP	242	HALCUTDN	209	HERPHCTD	207
FUALC18	159	HALCUTEV	209	HERPHLPB	206
FUALC21	159	HALEMCTD	210	HERREC	37
FUANL18	161	HALEMOPB	210	HERSERPB	207
FUANL21	161	HALFLAG	136	HERSMOK2	173
FUCD218	159	HALFMCTD	212	HERSMOKE	163
FUCD221	159	HALFMFPB	212	HERSNIF2	173

INDEX

HERSNIFF.....	163	I12CIGFM.....	118	I1CHWYFU.....	123
HERWD3SX.....	205	I12CIGRC.....	105	I1CIGAGE.....	122
HERWDSMT.....	206	I12COCFM.....	120	I1CIGFM.....	118
HERYFU.....	36	I12COCFY.....	113	I1CIGRC.....	105
HERYLU.....	280	I12COCRC.....	108	I1CIGYFU.....	122
HERYR.....	136	I12CRKFM.....	120	I1COCAGE.....	125
HERYRTOT.....	37	I12CRKFY.....	114	I1COCFM.....	120
HIVLIF.....	384	I12CRKRC.....	108	I1COCFY.....	113
HIVYR.....	384	I12ECSRC.....	110	I1COCRC.....	108
HL30EST.....	48	I12EMST4.....	556	I1COCYFU.....	125
HLBSTWAY.....	47	I12EMSTY.....	556	I1CRKAGE.....	125
HLCALL99.....	528	I12HALFM.....	121	I1CRKFM.....	120
HLCALLFG.....	528	I12HALFY.....	114	I1CRKFY.....	114
HLCLAST.....	523	I12HALRC.....	109	I1CRKRC.....	108
HLCNOTMO.....	523	I12HERFM.....	121	I1CRKYFU.....	125
HLCNOTYR.....	522	I12HERFY.....	114	I1ECSAGE.....	127
HLDAYPMO.....	47	I12HERRC.....	108	I1ECSRC.....	110
HLDAYPWK.....	47	I12INHFM.....	121	I1ECSYFU.....	127
HLDAYPYR.....	47	I12INHFY.....	115	I1EDUC2.....	536
HLFQFLG.....	46	I12INHRC.....	110	I1EMPST4.....	556
HLLOSRSN.....	523	I12LSDRC.....	109	I1EMPSTY.....	556
HLNV COST.....	523	I12MJFM.....	120	I1FAMCHD.....	531
HLNVNEED.....	524	I12MJFY.....	113	I1FAMIN3.....	532
HLNVOFFR.....	523	I12MJRC.....	107	I1FAMINT.....	531
HLNVREF.....	524	I12MTHFY.....	116	I1FAMOTH.....	532
HLNVSOR.....	524	I12MTHRC.....	112	I1FAMPMT.....	530
HLTINALC.....	522	I12OXYFY.....	115	I1FAMSOC.....	529
HLTINDRG.....	522	I12OXYRC.....	111	I1FAMSSI.....	529
HLTIMNMT.....	522	I12PCPRC.....	109	I1FAMSV.....	531
HLTINNOS.....	522	I12SEDFY.....	117	I1FAMSZ2.....	520
HLTOTFG.....	46	I12SEDR.....	112	I1FAMWAG.....	530
HR30EST.....	38	I12SLTRC.....	106	I1FSTAMP.....	530
HRBSTWAY.....	37	I12SNFFM.....	119	I1HALAGE.....	126
HRDAYPMO.....	38	I12SNFRC.....	107	I1HALFM.....	121
HRDAYPWK.....	38	I12STMFY.....	116	I1HALFY.....	114
HRDAYPYR.....	37	I12STMRC.....	111	I1HALRC.....	109
HRFQFLG.....	37	I12TRNFY.....	116	I1HALYFU.....	126
HRNDLREC.....	164	I12TRNRC.....	111	I1HERAGE.....	125
HRSMKREC.....	163	I1ALCAGE.....	124	I1HERFM.....	121
HRSNFREC.....	163	I1ALCD5.....	119	I1HERFY.....	114
HRTOTFG.....	37	I1ALCFM.....	119	I1HERRC.....	108
HSDIPLMA.....	542	I1ALCFY.....	113	I1HERYFU.....	126
HSGED.....	542	I1ALCRC.....	107	I1HH65_2.....	520
HVYDRK2.....	143	I1ALCYFU.....	124	I1HHSIZ2.....	519
HYDCODOP.....	146	I1ANLAGE.....	128	I1INHAGE.....	127
HYDROCD2.....	145	I1ANLFY.....	115	I1INHFM.....	121
HYDROCOD.....	63	I1ANLRC.....	110	I1INHFY.....	115
ICAONFL.....	158	I1ANLYFU.....	128	I1INHRC.....	110
ICAONMO.....	158	I1CD2YFU.....	122	I1INHRYFU.....	127
ICAONYR.....	158	I1CDUAGE.....	122	I1INSUR.....	525
IEALONFL.....	157	I1CGAVD.....	238	I1INSUR3.....	526
IEALONMO.....	157	I1CGCRGP.....	237	I1INSUR4.....	529
IEALONYR.....	157	I1CGCRV.....	237	I1KI17_2.....	519
IECGONFL.....	157	I1CGINCR.....	240	I1KIDFA2.....	520
IECGONMO.....	157	I1CGINFL.....	240	I1LSDAGE.....	126
IECGONYR.....	157	I1CGIRTB.....	237	I1LSDRC.....	109
IEMAGE.....	142	I1CGLMR.....	241	I1LSDYFU.....	126
IEMFLAG.....	141	I1CGNCG.....	239	I1MARIT.....	536
IEMMON.....	142	I1CGNCTL.....	238	I1MCDCHP.....	527
IEMONFL.....	156	I1CGNINF.....	240	I1MEDICR.....	527
IEMONMO.....	156	I1CGPLN.....	238	I1MJAGE.....	124
IEMONYR.....	156	I1CGRAGE.....	122	I1MJFM.....	120
IEMYFU.....	142	I1CGRFM.....	118	I1MJFY.....	113
IEMYR.....	142	I1CGRGDY.....	239	I1MJRC.....	107
IFATHER.....	519	I1CGRGNM.....	239	I1MJYFU.....	124
I12ALCD5.....	119	I1CGRGWK.....	239	I1MTHAGE.....	129
I12ALCFM.....	119	I1CGROUT.....	238	I1MTHFY.....	116
I12ALCFY.....	113	I1CGRR.....	105	I1MTHRC.....	112
I12ALCRC.....	107	I1CGRYFU.....	123	I1MTHYFU.....	129
I12ANLFY.....	115	I1CGSAT.....	241	I1OTHHLT.....	528
I12ANLRC.....	110	I1CGSLHR.....	240	I1OXYAGE.....	128
I12CGRFM.....	118	I1CHMPUS.....	527	I1OXYFY.....	115
I12CGRRC.....	105	I1CHWAGE.....	123	I1OXYRC.....	111
I12CHWFM.....	118	I1CHWFM.....	118	I1OXYFU.....	128
I12CHWRC.....	106	I1CHWRC.....	106	I1PCHD.....	531

INDEX

IIPCPAGE	127	INHMON	137	IRECSRC	110
IIPCPRC	109	INHNDMOR	213	IRECSYFU	127
IIPCPYFU	127	INHNEWA	55	IREDCU2	536
IIPINC3	532	INHNEWB	56	IRFAMCHD	531
IIPINSUR	524	INHNEWC	56	IRFAMIN3	532
IIPINT	531	INHNEWD	56	IRFAMINT	531
IIPILF	105	INHNEWE	57	IRFAMOTH	532
IIPIPMN	106	INHNLST	54	IRFAMPMT	530
IIPOTH	532	INHOSPYP	374	IRFAMSOC	529
IIPPMT	530	INHPDANG	215	IRFAMSSI	529
IIPRVHLT	527	INHPHCTD	214	IRFAMSVC	530
IIPSOC	529	INHPLPB	214	IRFAMSZ2	520
IIPSSI	529	INHREC	58	IRFAMWAG	530
IIPSV	530	INHSERPB	215	IRFSTAMP	530
IIPWAG	530	INHSDAYS	153	IRHALAGE	126
IISEDAGE	130	INHVFU	57	IRHALFM	121
IISEDYFU	117	INHVLU	283	IRHALFY	114
IISEDRC	112	INHVR	137	IRHALRC	109
IISEDYFU	130	INHVRTOT	58	IRHALYFU	126
IISLTAGE	123	INTOTFG	58	IRHERAGE	125
IISLTRC	106	IONAMIN	87	IRHERFM	121
IISLTYFU	123	IONAMIN2	149	IRHERFY	114
IISNFAGE	124	IRALCAGE	124	IRHERRC	108
IISNFFM	119	IRALCDS	119	IRHERYFU	125
IISNFRC	107	IRALCFM	119	IRHH65_2	519
IISNFYFU	124	IRALCFY	113	IRHHSIZ2	519
IISTMAGE	129	IRALCRC	107	IRINHAGE	127
IISTMFY	116	IRALCYFU	124	IRINHFM	121
IISTMRC	111	IRANLAGE	128	IRINHFY	115
IISTMYFU	129	IRANLFY	115	IRINHRC	110
IITRNAGE	128	IRANLRC	110	IRINHVFU	127
IITRNFY	116	IRANLYFU	128	IRINSUR	525
IITRNRC	111	IRCD2YFU	122	IRINSUR3	526
IITRNYFU	129	IRCDUAGE	122	IRINSUR4	528
IIWELMOS	531	IRCGAVD	238	IRK117_2	519
ILLNEED	365	IRCGCRGP	237	IRKIDFA2	520
ILLPCAID	358	IRCGCRV	237	IRLSDAGE	126
ILLPCARE	358	IRCGINCR	240	IRLSDRC	109
ILLPCORT	358	IRCGINFL	240	IRLSDYFU	126
ILLPEMPL	359	IRCGIRTB	237	IRMARIT	536
ILLPFMLY	358	IRCGLMR	241	IRMCDCHP	527
ILLPINS	358	IRCGNCG	239	IRMEDICR	527
ILLPMILC	358	IRCGNCTL	237	IRMJAGE	124
ILLPPUBP	358	IRCGNINF	240	IRMJFM	120
ILLPSAVE	358	IRCGPLN	238	IRMJFY	113
ILLTRMT	355	IRCGRAGE	122	IRMJRC	107
IMOTHER	519	IRCGRFM	118	IRMJYFU	124
IN30EST	60	IRCGRGDY	238	IRMTHAGE	129
INBSTWAY	59	IRCGRGNM	239	IRMTHFY	116
INCOME	533	IRCGRGWK	239	IRMTHRC	112
INDAYPMO	59	IRCGROUT	238	IRMTHYFU	129
INDAYPWK	59	IRCGRRC	105	IROTHHLT	528
INDAYPYR	59	IRCGRYFU	123	IROXYAGE	128
INFQFLG	58	IRCGSAT	240	IROXYFY	115
INHAGE	57	IRCGSLHR	239	IROXYRC	111
INHAGLST	283	IRCHMPUS	527	IROXYFU	128
INHCUTDN	213	IRCHWAGE	123	IRPCHD	531
INHCUTEV	213	IRCHWFM	118	IRPCPAGE	126
INHDI30A	60	IRCHWRC	106	IRPCPRC	109
INHEMCTD	214	IRCHWYFU	123	IRPCPYFU	127
INHEMOPB	214	IRCIGAGE	122	IRPINC3	532
INHEVER	57	IRCIGFM	118	IRPINSUR	524
INHFLAG	137	IRCIGRC	105	IRPINT	531
INHFMCTD	215	IRCIYFU	122	IRPIPLF	105
INHFMFPB	215	IRCOCAGE	125	IRPIPMN	106
INHGTOVR	212	IRCOCFM	120	IRPOTH	531
INHKLMT	213	IRCOCFY	113	IRPPMT	530
INHLOWTR	215	IRCOCRC	108	IRPRVHLT	527
INHLIMIT	212	IRCOCYFU	125	IRPSOC	529
INHLOTTM	212	IRCRKAGE	125	IRPSSI	529
INHLSACT	214	IRCRKFM	120	IRPSVC	530
INHLSFX	213	IRCRKFY	114	IRPWAG	529
INHMDAYS	154	IRCRKRC	108	IRSEDAGE	129
INHMFU	58	IRCRKYFU	125	IRSEDFY	117
INHMLU	284	IRECSAGE	127	IRSEDRC	112

INDEX

IRSEDFYU.....	130	MAIIN002.....	559	MHRFOUT2.....	410
IRSEX.....	536	MAZANOR.....	87	MHRHAND2.....	409
IRSLTAGE.....	123	MAZANOR2.....	149	MHRJOBS2.....	409
IRSLTRC.....	106	MAZINDOL.....	150	MHRNBRS2.....	408
IRSLTYFU.....	123	MCAONFL.....	157	MHRNCOV2.....	409
IRSNFAGE.....	123	MCAONMO.....	157	MHRNNHN2.....	410
IRSNFFM.....	119	MCAONYR.....	157	MHRNOHP2.....	409
IRSNFRC.....	107	MDELT.....	514	MHRNOND2.....	409
IRSNFYFU.....	124	MDERXO.....	515	MHROTHC2.....	411
IRSTMAGE.....	129	MDETARX.....	515	MHRSOH2.....	410
IRSTMFY.....	116	MDETMO.....	515	MHRSTIG2.....	411
IRSTMRC.....	111	MDETXRX.....	515	MHRTIME2.....	409
IRSTMYFU.....	129	MDEYR.....	514	MHRTRAN2.....	410
IRTRNAGE.....	128	MEDICARE.....	520	MHRWHER2.....	409
IRTRNFY.....	116	MEPROB.....	78	MIAONFL.....	158
IRTRNRC.....	111	MEPROB2.....	147	MIAONMO.....	158
IRTRNYFU.....	129	MEPROBPD.....	148	MIAONYR.....	158
IRWELMOS.....	531	MESC.....	39	MICONFL.....	158
JBSTATR2.....	548	MESC2.....	143	MICONMO.....	158
K6SMXADJ.....	441	METHAGE.....	94	MICONYR.....	158
KLONOP12.....	146	METHAQ.....	97	MILSTAT.....	535
KLONOPIN.....	76	METHAQ2.....	150	MILTOWN.....	78
LANGVER.....	534	METHDES.....	85	MILTOWN2.....	147
LASTTXSP.....	362	METHDES2.....	148	MJAFU.....	152
LFSCHWH2.....	543	METHDEXM.....	150	MJAGE.....	26
LFTSCHA2.....	543	METHDON.....	63	MJALONFL.....	156
LGAS.....	53	METHDON2.....	145	MJALONMO.....	156
LGAS2.....	144	METHMFU.....	94	MJALONYR.....	156
LIBRIUM.....	77	METHMLU.....	289	MJCGONFL.....	156
LIBRIUM2.....	147	METHREC.....	95	MJCGONMO.....	156
LIFANXD.....	374	METHYFU.....	94	MJCGONYR.....	156
LIFASMA.....	375	METHYLU.....	288	MJDAY30A.....	28
LIFBRONC.....	375	MHALACUP.....	412	MJEVER.....	26
LIFCIRR.....	375	MHALCHIR.....	412	MJFQFLG.....	27
LIFDEPRS.....	375	MHALHERB.....	412	MJIEONFL.....	157
LIFDIAB.....	375	MHALHLIN.....	412	MJIEONMO.....	157
LIFHARTD.....	375	MHALINET.....	412	MJIEONYR.....	157
LIFHBP.....	376	MHALMASG.....	412	MJMFU.....	26
LIFHEPAT.....	376	MHALOTH.....	413	MJOFLAG.....	141
LIFHIV.....	376	MHALRELG.....	412	MJOMON2.....	141
LIFLUNCA.....	376	MHALSGRP.....	412	MJOYR2.....	141
LIFNONE.....	378	MHALTYR.....	412	MJPBTFRM.....	270
LIFPANCR.....	376	MHASPTR2.....	411	MJPBTPL2.....	270
LIFPNEU.....	376	MHLCCLNC2.....	406	MJPFREGT.....	271
LIFSINUS.....	377	MHLCCLNC3.....	405	MJPFRLP2.....	271
LIFSLPAP.....	377	MHLDOC2.....	406	MJPGOT.....	270
LIFSTDS.....	377	MHLDOC3.....	405	MJPRIOR.....	307
LIFSTROK.....	377	MHLDTMT2.....	406	MJPRIYR.....	307
LIFTINN.....	377	MHLDTMT3.....	405	MJPRNOYR.....	307
LIFTUBRC.....	377	MHLMNT2.....	406	MJREC.....	27
LIFULCER.....	378	MHLMNT3.....	405	MJYFU.....	26
LIMBTRL2.....	147	MHLOTH2.....	407	MJYRTOT.....	27
LIMBTROL.....	78	MHLOTH3.....	406	MMBATJOB.....	261
LOCDOC.....	365	MHLSCHL2.....	407	MMBCLOSE.....	262
LOCHOSP.....	364	MHLSCHL3.....	405	MMBGIVE.....	262
LOCJAIL.....	365	MHLTHER2.....	406	MMBPLACE.....	261
LOCMHC.....	364	MHLTHER3.....	405	MMBPLOS2.....	261
LOCRFIN.....	364	MHNSPTR2.....	411	MMBSELL.....	262
LOCRFOP.....	364	MHOSPTR2.....	411	MMBT30DY.....	257
LOCSHG.....	365	MHPDEMP2.....	408	MMBTPLYR.....	256
LOCSIZE.....	553	MHPDFRE2.....	408	MMBTREC1.....	256
LOCTXER.....	364	MHPDMCD2.....	408	MMBTREC2.....	256
LSD.....	39	MHPDMCR2.....	407	MMBUYWHO.....	260
LSDAGE.....	48	MHPDMIL2.....	408	MMFCLOSE.....	269
LSDAGLST.....	281	MHPDOFM2.....	407	MMFGIVE.....	269
LSDFLAG.....	136	MHPDPHI2.....	407	MMFKEEP.....	269
LSDMFU.....	49	MHPDPRV2.....	408	MMFPLACE.....	268
LSDMLU.....	281	MHPDPUB2.....	408	MMFPLOS2.....	268
LSDMON.....	137	MHPDREH2.....	408	MMFREWHO.....	268
LSDREC.....	49	MHPDSL2.....	407	MMFSELL.....	269
LSDYFU.....	48	MHRCCIN2.....	410	MMGETMJ.....	256
LSDYLU.....	281	MHRCFID2.....	409	MMGGIVE.....	267
LSDYR.....	136	MHRCMIT2.....	409	MMGKEEP.....	267
LUNCALIF.....	384	MHRCOST2.....	408	MMGSELL.....	267
LUNCAYR.....	384	MHRENUF2.....	409	MMJNPCAT.....	258

INDEX

MMJNPCTB.....	257	MTFQFLG.....	95	NDTMRINH.....	329
MMJNTLOO.....	257	MTHAGLST.....	288	NDTMRMJ.....	328
MMJNTNUM.....	257	MTHAMP.....	165	NDTMRSD.....	329
MMLS10GM.....	258	MTHANEDL.....	166	NDTMRSEH.....	329
MMLS5LBS.....	259	MTHAREC.....	165	NDTMRSTM.....	329
MMLSGMS.....	258	MTHDEAL2.....	316	NDTMRTRN.....	329
MMLS5LBS.....	259	MTHDEAL3.....	320	NDTXALC2.....	366
MMLSOZS.....	259	MTHDEALR.....	302	NDTXALCR.....	330
MMLSPCAT.....	260	MTHFLAG.....	139	NDTXANL2.....	366
MMLSPCTB.....	259	MTHFRBUY.....	301	NDTXANLR.....	331
MMLSUNIT.....	258	MTHFRBY2.....	316	NDTXBUSY.....	336
MMT30FRQ.....	263	MTHFRBY3.....	320	NDTXCOC2.....	366
MMTCLOSE.....	266	MTHFRFE2.....	316	NDTXCOCR.....	330
MMTGIVE.....	267	MTHFRFE3.....	320	NDTXDG1R.....	332
MMTJNTLS.....	263	MTHFRFRE.....	301	NDTXDG2R.....	333
MMTJNTNM.....	263	MTHFRTK2.....	316	NDTXDG3R.....	333
MMTJWRCB.....	263	MTHFRTK3.....	320	NDTXDG4R.....	333
MMTJWRTH.....	264	MTHFRTKE.....	302	NDTXDG5R.....	333
MMTKEEP.....	266	MTHGTLAS.....	303	NDTXEFTR.....	333
MMTLGMS.....	264	MTHGTOS2.....	303	NDTXFOUT.....	336
MMTLOZS.....	264	MTHINET.....	302	NDTXHAL2.....	366
MMTLUNIT.....	264	MTHINET2.....	316	NDTXHALR.....	331
MMTLWRCB.....	265	MTHINET3.....	320	NDTXHER2.....	366
MMTLWRTH.....	265	MTHLTSC.....	311	NDTXHERR.....	330
MMTPLACE.....	266	MTHLTSC2.....	310	NDTXHNDL.....	336
MMTPLOS2.....	266	MTHLTSC3.....	319	NDTXINH2.....	366
MMTRADE.....	262	MTHMON.....	139	NDTXINHR.....	331
MMTRD30D.....	262	MTHNEEDL.....	165	NDTXJOB.....	335
MMTRDREC.....	263	MTHOTH2.....	302	NDTXLMCV.....	334
MMTRDWHO.....	265	MTHOTHW2.....	317	NDTXMJR.....	330
MMTSELL.....	267	MTHOTHW3.....	320	NDTXMORE.....	328
MORPHIN2.....	145	MTHOTHWY.....	302	NDTXMRJ2.....	366
MORPHINE.....	63	MTHYDAYS.....	153	NDTXNBR.....	335
MOVESPY2.....	539	MTHYR.....	139	NDTXNEDR.....	327
MR30EST.....	29	MTHYRTOT.....	95	NDTXNHCV.....	334
MRBSTWAY.....	27	MTNDLREC.....	165	NDTXNHLP.....	336
MRDAYPMO.....	28	MTTOTFG.....	95	NDTXNOND.....	335
MRDAYPWK.....	28	MUSCRELX.....	148	NDTXNTSP.....	334
MRDAYPYR.....	28	MVIN5YR2.....	432	NDTXOPEN.....	335
MRJAGLST.....	272	NDEFALC.....	368	NDTXREDY.....	334
MRJCUTDN.....	196	NDEFANL.....	369	NDTXSED2.....	366
MRJCUTEV.....	196	NDEFDOC.....	368	NDTXSEDR.....	332
MRJEMCTD.....	196	NDEFHAL.....	369	NDTXSODR.....	332
MRJEMOPB.....	196	NDEFHER.....	368	NDTXSOR.....	336
MRJFLAG.....	135	NDEFIA.....	369	NDTXSTM2.....	366
MRJFMCTD.....	198	NDEFIL.....	369	NDTXSTMR.....	332
MRJFMFPB.....	198	NDEFINH.....	369	NDTXTRN2.....	366
MRJGTOVR.....	194	NDEFMRJ.....	368	NDTXTRNR.....	331
MRJKPLMT.....	195	NDEFSED.....	369	NDXTYPE.....	334
MRJLAWTR.....	198	NDEFSTM.....	369	NDTXWHER.....	335
MRJLIMIT.....	195	NDEFTRN.....	369	NEDCOC.....	173
MRJLOTTM.....	194	NDLREC05.....	173	NEDFLG01.....	173
MRJLSACT.....	197	NDMRBUSY.....	339	NEDHER.....	173
MRJLSEFX.....	195	NDMRFOUT.....	339	NEDLRECR.....	172
MRJMDAYS.....	153	NDMRHNDL.....	339	NEDMTH.....	173
MRJMLU.....	273	NDMRJOB.....	338	NEDSTM.....	173
MRJMON.....	135	NDMRLMCV.....	337	NEMBBAR2.....	150
MRJNDMOR.....	195	NDMRNBR.....	338	NEMBBARB.....	97
MRJONFL.....	155	NDMRNHCV.....	337	NETCAFE.....	545
MRJONMO.....	155	NDMRNHLP.....	339	NETCELL.....	545
MRJONYR.....	155	NDMRNOND.....	339	NETFRND.....	544
MRJPDANG.....	198	NDMRNTSP.....	337	NETHOME.....	544
MRJPHCTD.....	197	NDMROPEN.....	338	NETLIBR.....	545
MRJPHLPB.....	197	NDMRREDY.....	338	NETNOUSE.....	545
MRJSERP.....	197	NDMRSOR.....	340	NETOLINE.....	544
MRJYDAYS.....	152	NDMRTYPE.....	337	NETOHS2.....	546
MRJYLU.....	272	NDMRWHER.....	338	NETSCHL.....	544
MRJYR.....	135	NDSSANSP.....	242	NETSOP.....	545
MRJYRBF.....	272	NDSSDNSP.....	242	NETWORK.....	544
MRTOTFG.....	27	NDTMRALC.....	328	NEWRACE2.....	537
MTANDLRC.....	166	NDTMRANL.....	329	NILALMON.....	143
MTBSTWAY.....	95	NDTMRCCOC.....	328	NITOXID.....	53
MTDAYPMO.....	96	NDTMRFEFT.....	337	NITOXID2.....	144
MTDAYPWK.....	96	NDTMRHAL.....	328	NMERTMT2.....	374
MTDAYPYR.....	96	NDTMRHER.....	328	NMHSPT2.....	411

INDEX

NMNGTHS2.....	374	PIPE30DY.....	21	RESTTMAZ.....	97
NOBOOKY2.....	249	PIPEVER.....	21	RITMPHE2.....	148
NODR30A.....	25	PIPFLAG.....	131	RITMPHEN.....	85
NOMARR2.....	535	PIPMON.....	131	RK5ALDLY.....	176
NOUSEFL.....	155	PLACIDY2.....	151	RK5ALWK.....	176
NOUSEMO.....	155	PLACIDYL.....	99	RKCOCOCC.....	175
NOUSEYR.....	155	PLCYCOV.....	553	RKCOCREG.....	175
NRCH17_2.....	519	PLEGINE.....	87	RKDIFCOC.....	176
NSPDDPAU.....	442	PLEGINE2.....	149	RKDIFCRK.....	177
NSPNDPAU.....	441	PNEULIF.....	384	RKDIFHER.....	177
NURSMDE.....	517	PNEUYR.....	384	RKDIFLSD.....	176
OBLA.....	87	POVERTY2.....	533	RKFQDBLT.....	178
OBLA2.....	149	PRALDLY2.....	434	RKFQDNGR.....	177
OMDMDE.....	516	PRBSOLV2.....	436	RKFQPBLT.....	178
OMHMDE.....	517	PRBSTWAY.....	72	RKFQRSKY.....	177
OSTNEEDL.....	166	PRCHORE2.....	433	RKHERREG.....	175
OSTNLREC.....	166	PRDAYPMO.....	73	RKLSDRREG.....	175
OTDGNDLA.....	168	PRDAYPWK.....	73	RKTRYHER.....	175
OTDGNDLB.....	169	PRDAYPYR.....	72	RKTRYLSD.....	174
OTDGNDLC.....	169	PREG.....	382	RLGATTD.....	437
OTDGNDLD.....	169	PREG2.....	382	RLGDASN.....	437
OTDGNDLE.....	170	PREGAGE2.....	537	RLGFRND.....	437
OTDGNEEDL.....	167	PREGNANT.....	374	RLGIMPT.....	437
OTHANL.....	146	PREGPGM2.....	436	ROHYPNL2.....	147
OTHINS.....	529	PRELUDIN.....	87	ROHYPNOL.....	78
OTHMDE.....	518	PRELUDN2.....	149	RSKDIFMJ.....	176
OTHSED.....	151	PREVIOL2.....	436	RSKMJOCC.....	174
OTHSTM.....	149	PRFQFLG.....	72	RSKMJREG.....	174
OTHTRN.....	148	PRGDJOB2.....	433	RSKPKCIG.....	174
OXBSTWAY.....	75	PRLMTTV2.....	433	RSKSELL.....	177
OXDAYPMO.....	75	PRMJEV2.....	434	RSNMRJMO.....	183
OXDAYPWK.....	75	PRMJMO.....	434	RSNOMRJ.....	183
OXDAYPYR.....	75	PROB.....	255	RTDALHAL.....	151
OXFQFLG.....	74	PROBATON.....	253	RXHPMDE.....	518
OXTOTFG.....	74	PROCODNP.....	146	RXMDEYR.....	515
OXYAGLST.....	285	PROPOXY.....	64	SANOREX.....	88
OXYCAGE.....	73	PROPOXY2.....	145	SANOREX2.....	149
OXYCMFU.....	74	PRPKCIG2.....	434	SCHDSICK.....	541
OXYCMLU.....	286	PRPROUD2.....	433	SCHDSKIP.....	541
OXYCODP2.....	146	PRTALK3.....	435	SCHENRL.....	539
OXYCONTN.....	63	PRTOTFG.....	72	SCHFELT.....	432
OXYCREC.....	74	PRVDRGO2.....	436	SCHHIGRD.....	541
OXYCYFU.....	73	PRVHLTIN.....	521	SCHIMPT.....	432
OXYCYLU.....	285	PRXYDATA.....	557	SCHINTST.....	432
OXYFLAG.....	138	PSILCY.....	40	SCHLOGRD.....	540
OXYMON.....	138	PSILCY2.....	143	SCHRELGS.....	540
OXYR.....	138	PSY1MDE.....	516	SCHTYPE.....	540
OXYR2.....	138	PSY2MDE.....	516	SCHWORK.....	432
OXYR2TOT.....	74	PSYAGE2.....	140	SDNTFTPT.....	541
PANCRILF.....	384	PSYFLAG2.....	140	SEDAGE.....	102
PANCRYR.....	384	PSYMON2.....	140	SEDAGLST.....	289
PARCHKHW.....	433	PSYFU2.....	140	SEDCARD.....	97
PARHLPHW.....	433	PSYR2.....	140	SEDCUT1X.....	233
PARLMTSN.....	433	QUARTER.....	534	SEDCUTDN.....	232
PAROL.....	255	QUESTID2.....	3	SEDCUTEV.....	233
PAROLREL.....	254	RDIFCOC.....	180	SEDDEAL2.....	318
PCP.....	39	RDIFCRK.....	180	SEDDEALR.....	305
PCPAGE.....	49	RDIFHER.....	180	SEDEMCTD.....	234
PCPAGLST.....	282	RDIFLSD.....	180	SEDEMOPB.....	234
PCPFLAG.....	137	RDIFMJ.....	180	SEDEVER.....	102
PCPMFU.....	50	REASANGR.....	492	SEDFLAG.....	139
PCPMLU.....	282	REASBRK2.....	491	SEDFMCTD.....	236
PCPMON.....	137	REASDRP2.....	490	SEDFMFPB.....	236
PCPPREC.....	50	REASEAT2.....	491	SEDFRBUY.....	304
PCPYFU.....	49	REASFEA2.....	490	SEDFRBY2.....	317
PCPYLU.....	282	REASFITE.....	492	SEDFRFE2.....	317
PCPYR.....	137	REASFMLY.....	491	SEDFRFRF.....	304
PDEN00.....	558	REASFRND.....	492	SEDFRTK2.....	317
PERCTYL2.....	144	REASMEND.....	492	SEDFRTKE.....	304
PERCTYLX.....	61	REASOTH2.....	493	SEDGTLA2.....	305
PEYOTE.....	39	REASOTPP.....	493	SEDGTOS2.....	306
PEYOTE2.....	143	REASSCHL.....	491	SEDGTOVR.....	231
PHENCOD.....	64	REASSUI2.....	490	SEDINET.....	305
PHENCOD2.....	145	RELMDL.....	517	SEDINET2.....	318
PHENOBAR.....	99	RESTTMA2.....	150	SEDKPLMT.....	232
PHENOBR2.....	151				

INDEX

TRANXENE.....	79	TXALONEV.....	350	TXPYFRE.....	349
TRANYFU.....	82	TXDANOSP.....	373	TXPYINS.....	346
TRANYLU.....	286	TXDANOTX.....	373	TXPYMILC.....	348
TRBSTWAY.....	83	TXDRGAAG.....	352	TXPYUBBP.....	346
TRDAYPMO.....	84	TXDRGAEV.....	352	TXPYSAVE.....	347
TRDAYPWK.....	84	TXDRONAG.....	351	TXPYSOS.....	348
TRDAYPYR.....	84	TXDRONEV.....	351	TXPSP2.....	349
TRFQFLG.....	83	TXENROLL.....	349	TXRCVNOW.....	327
TRIMEST.....	382	TXEVER.....	321	TXRNBUSY.....	372
TRNAGLST.....	286	TXFGADAG.....	354	TXRNFOUT.....	372
TRNCARD.....	76	TXFGALAG.....	354	TXRNHDP.....	372
TRNCUTDN.....	222	TXFGDGAG.....	354	TXRNHNDL.....	372
TRNCUTEV.....	223	TXGAPALC.....	370	TXRNJOB.....	372
TRNDEAL2.....	314	TXGPALLC.....	370	TXRNLMCV.....	371
TRNDEALR.....	296	TXGPANLC.....	370	TXRNNBR.....	371
TRNEMCTD.....	223	TXGPCOLC.....	370	TXRNNHCV.....	371
TRNEMOPB.....	223	TXGPHALC.....	370	TXRNNHLP.....	372
TRNEVER.....	82	TXGPHEL.....	370	TXRNNOND.....	372
TRNEWA.....	80	TXGPILAL.....	370	TXRNNSTP.....	371
TRNEWB.....	81	TXGPINLC.....	370	TXRNNSTP.....	371
TRNEWC.....	81	TXGPMJLC.....	370	TXRNOPEN.....	371
TRNEWD.....	81	TXGPSELC.....	371	TXRNSTIG.....	372
TRNEWE.....	81	TXGPSTLC.....	371	TXRNTYPE.....	371
TRNFMCTD.....	225	TXGPTRLC.....	370	TXRNWHER.....	371
TRNFMFPB.....	225	TXHPMDE.....	518	TXSPALC.....	362
TRNFRBUY.....	296	TXILALEV.....	355	TXSPANL.....	362
TRNFRBY2.....	314	TXILANAL.....	355	TXSPCOC.....	362
TRNFRFE2.....	314	TXILLALC.....	355	TXSPHAL.....	362
TRNFRFRE.....	296	TXILNOAL.....	355	TXSPHER.....	362
TRNFRTK2.....	314	TXLASREC.....	340	TXSPINH.....	362
TRNFRTKE.....	296	TXLTALC2.....	355	TXSPMRJ.....	362
TRNGTLA2.....	297	TXLTANL2.....	356	TXSPSED.....	363
TRNGTOS2.....	298	TXLTCOC2.....	356	TXSPSTM.....	363
TRNGTOVR.....	221	TXLTHAL2.....	356	TXSPTRN.....	363
TRNINET.....	297	TXLTHER2.....	356	TXYADAAG.....	353
TRNINET2.....	314	TXLTILL2.....	356	TXYADDAG.....	354
TRNKPLMT.....	222	TXLTINH2.....	356	TXYALAGE.....	352
TRNLAWTR.....	224	TXLTMJ2.....	355	TXYALDAG.....	353
TRNLIMIT.....	222	TXLTSED2.....	356	TXYALDRG.....	352
TRNLOTTM.....	221	TXLTSTM2.....	356	TXYDRAAG.....	353
TRNLSACT.....	224	TXLTTRN2.....	356	TXYDRAGE.....	353
TRNLSEFX.....	222	TXLTYALC.....	341	TXYDRALC.....	353
TRNLTS2.....	309	TXLTYANL.....	343	TXYRADG.....	321
TRNNDMOR.....	222	TXLTYCOC.....	342	TXYRDCAD.....	324
TRNOLST.....	79	TXLTYDU2.....	345	TXYRDOC.....	324
TRNOTHS2.....	297	TXLTYHAL.....	343	TXYRDTXO.....	350
TRNOTHW2.....	314	TXLTYHER.....	342	TXYERAD.....	324
TRNOTHWY.....	297	TXLTYINH.....	343	TXYEVER.....	321
TRNPDANG.....	224	TXLTYMJ.....	342	TXYRHOSP.....	322
TRNPHCTD.....	223	TXLTYMN2.....	341	TXYRHPAD.....	322
TRNPHLPB.....	223	TXLTYOU2.....	345	TXYRINAD.....	322
TRNRX1D2.....	313	TXLTYSOD.....	344	TXYRJAIL.....	325
TRNRX1DR.....	295	TXLTYSTM.....	344	TXYRJLAD.....	325
TRNRXDRS.....	295	TXLTYTRN.....	343	TXYRMHAD.....	323
TRNRXDS2.....	313	TXMDEYR.....	515	TXYRMHC.....	323
TRNRXFAK.....	295	TXNDILAL.....	365	TXYRNME2.....	327
TRNRXFK2.....	313	TXNEDALC.....	365	TXYROTAD.....	326
TRNSERP.....	224	TXNOSPDA.....	373	TXYROTS2.....	326
TRNSTOL2.....	313	TXNOSPEC.....	370	TXYRPOAD.....	323
TRNSTOLE.....	296	TXNOTXDA.....	373	TXYRRFIN.....	322
TRNYRTOT.....	83	TXPCAID2.....	357	TXYRRFOP.....	323
TRQFLAG.....	138	TXPCARE2.....	356	TXYRSGAD.....	325
TRQMON.....	138	TXPCORT2.....	357	TXYRSHG.....	325
TRQYR.....	138	TXPEMPL2.....	357	TXYRSOP.....	326
TRTOTFG.....	83	TXPFMLY2.....	357	TXYRTXER.....	324
TSTHIRE.....	554	TXPINS2.....	356	TXYRVSER.....	327
TSTRAND.....	554	TXPMILC2.....	357	ULCERLIF.....	386
TUBRCLIF.....	386	TXPPUBP2.....	357	ULCERYR.....	386
TUBRCYR.....	386	TXPSAVE2.....	357	ULTRAM.....	65
TUINAL.....	99	TXPYCAID.....	346	ULTRAM2.....	146
TUINAL2.....	151	TXPYCARE.....	346	USALCTST.....	554
TXALCDAG.....	351	TXPYCORT.....	347	USDRGTST.....	554
TXALCDEV.....	351	TXPYEMPL.....	348	USEACM.....	291
TXALNOIL.....	355	TXPYFMYL.....	347	USEALCG.....	290
TXALONAG.....	350			USEALMJ.....	291

INDEX

USEMJCG	290	YESCHWRK	418	YOPSYMD	509
USENEXT	291	YESLFHLP	428	YORELIG	509
VALMDIA2	147	YESTSALC	419	YORX12MO	510
VALMDIAZ	76	YESTSCIG	419	YORXHLP	510
VEREP	560	YESTSDNK	420	YORXNOW	510
VESTR	560	YESTSMJ	419	YOSEDOC	508
VICOLOR	61	YETCGJOB	418	YOSELL2	434
VICOLOR2	144	YETLKBGF	426	YOSOCWRK	509
VISTAR	79	YETLKNON	426	YOSTOLE2	434
VISTAR2	148	YETLKOTA	426	YOTMTHLP	511
WKDRGED	553	YETLKPAP	426	YOTMTNOW	510
WORKBLAH	553	YETLKSOP	427	YOWRAGE	497
WORKDAYS	552	YEVIOPRV	427	YOWRCHR	496
WORKRAND	555	YEYARGUP	422	YOWRCONC	501
WRKBZCA2	550	YEYATTAK	423	YOWRDBTR	502
WRKBZCY2	552	YEYFGTGP	422	YOWRDCSN	501
WRKEDYR	550	YEYFGTSW	422	YOWRDEPR	497
WRKHAVJB	548	YEYHGUN	422	YOWRDIET	499
WRKHIRE	555	YEYSELL	423	YOWRDISC	497
WRKHRSW2	548	YEYSTOLE	423	YOWRDLOT	502
WRKIDST2	549	YFLADLY2	435	YOWRDST	496
WRKIDSY2	551	YFLMJMO	435	YOWRELES	498
WRKJOBS2	550	YFLPKCG2	434	YOWREPOR	498
WRKLSTY2	551	YFLTMRJ2	435	YOWRENRG	500
WRKOCUP2	549	YFOST	486	YOWRGAIN	498
WRKOCUY2	552	YHLTMD	512	YOWRGANL2	499
WRKSLFEM	550	YHOME	486	YOWRGROW	499
WRKUNEMP	550	YHOSP	486	YOWRHRS	495
WRKUNWKS	551	YMDEADA	512	YOWRIMP	496
XNAXATV2	146	YMDEHARX	512	YOWRJINO	501
XNAXATVN	76	YMDEHPO	512	YOWRJITT	500
YCLIN	486	YMDEHPRX	512	YOWRLOSE	499
YDAYTRT	486	YMDERXO2	512	YOWRLSL	498
YEATNDYR	417	YO_MDEA1	503	YOWRLSL2	499
YECOMACT	428	YO_MDEA2	503	YOWRNOGD	501
YEDECLAS	429	YO_MDEA3	503	YOWRPLSR	498
YEDERGLR	429	YO_MDEA4	503	YOWRPREG	499
YEDSPCL	430	YO_MDEA5	503	YOWRPROB	497
YEDGPRGP	427	YO_MDEA6	503	YOWRSATP	503
YEFIACT	429	YO_MDEA7	504	YOWRSLEP	500
YEFALDLY	426	YO_MDEA8	504	YOWRSLNO	500
YEFMJEV	425	YO_MDEA9	504	YOWRSLOW	500
YEFMJMO	425	YOATTAK2	434	YOWRSMOR	500
YEFPKCIG	425	YOCOUNS	509	YOWRSPLN	502
YEGALDLY	425	YODPDISC	494	YOWRSTHK	502
YEGMJEV	424	YODPLSIN	495	YOWRTHOT	501
YEGMJMO	425	YODPPROB	496	YOWRWRTH	502
YEGPKCIG	424	YODPR2WK	495	YPED	486
YEHMSLYR	417	YODPREV	494	YRANXD	378
YELSTGRD	419	YODSCEV	494	YRASMA	378
YEMOV5Y2	417	YODLSIN	495	YRBRONC	378
YEOTHACT	429	YODSMMDE	504	YRCIRR	378
YEPALDLY	424	YOFAMDOC	508	YRDEPRS	379
YEPCHKHW	420	YOFIGHT2	433	YRDIAB	379
YEPCHORE	420	YOGRPFT2	434	YRESID	486
YEPGDJOB	421	YOHERBAL	509	YRHARDT	379
YEPHLPHW	420	YOHGUN2	434	YRHBP	379
YEPLMTSN	421	YOLOSEV	494	YRHEPAT	379
YEPLMTTV	421	YOLSI2WK	495	YRHIV	379
YEPMJEV	424	YONURSE	509	YRLUNCA	380
YEPMJMO	424	YOOTHD	508	YRNONE	381
YEPKPCIG	423	YOOTHHLP	510	YRPANCR	380
YEPPROUD	421	YOOTHMHP	509	YRPNEU	380
YEPBSLV	427	YOPB2WK	505	YRSINUS	380
YEPRGSTD	428	YOPBAGE	505	YRSLPAP	380
YEPRTDNG	427	YOPBDLYA	504	YRSTDS	380
YEPVNTYR	430	YOPBINTF	504	YRSTROK	381
YERLDCSN	431	YOPBNUM	505	YRTINN	381
YERLFRND	431	YOPBRMBR	505	YRTUBRC	381
YERLGIMP	430	YOPSDAYS	507	YRULCER	381
YERLGSVC	430	YOPSHMGT	506	YSCHL	488
YESCHACT	428	YOPSRELS	507	YSDSDAYS	513
YESCHFLT	417	YOPSSOC	507	YSDSHOME	513
YESCHIMP	418	YOPSWORK	506	YSDSOVRL	513
YESCHINT	418	YOPSYCH	508	YSDSREL	513

INDEX

YSDSSOC.....	513	YUIHTPYR.....	477
YSDSWRK.....	513	YUJAILEV.....	484
YSPED.....	486	YUMHANGR.....	473
YTHACT2.....	436	YUMHBKRU.....	473
YTHER.....	486	YUMHCRN2.....	472
YUDYANGR.....	471	YUMHCRYR.....	472
YUDYBKRU.....	471	YUMHDEPR.....	473
YUDYDEPR.....	471	YUMHEATP.....	473
YUDYEATP.....	471	YUMHFEAR.....	473
YUDYFEAR.....	471	YUMHFITE.....	474
YUDYFITE.....	471	YUMHFMLY.....	474
YUDYFMLY.....	471	YUMHFRND.....	474
YUDYFRND.....	472	YUMHOTPP.....	474
YUDYOTPP.....	472	YUMHSCHL.....	474
YUDYSCHL.....	472	YUMHSOR.....	474
YUDYSOR.....	472	YUMHSUIC.....	473
YUDYSUIC.....	470	YURSANGR.....	466
YUDYTXN2.....	470	YURSBKRU.....	466
YUDYTXYR.....	470	YURSEDEPR.....	466
YUFCANGR.....	469	YURSEATP.....	466
YUFCAREV.....	485	YURSFEAR.....	466
YUFCARN2.....	468	YURSFITE.....	467
YUFCARYR.....	468	YURSFMLY.....	467
YUFCBKRU.....	469	YURSFERN2.....	467
YUFCDEPR.....	468	YURSIDN2.....	465
YUFCDEATP.....	469	YURSIDYR.....	465
YUFCFEAR.....	468	YURSOTPP.....	467
YUFCFITE.....	469	YURSSCHL.....	467
YUFCFMLY.....	469	YURSSOR.....	467
YUFCFRND.....	469	YURSSUIC.....	466
YUFCOTPP.....	469	YUSHANGR.....	483
YUFCSCHL.....	470	YUSHBKRU.....	483
YUFCSOR.....	470	YUSHCNYR.....	482
YUFCSUIC.....	468	YUSHDEPR.....	483
YUFDANGR.....	481	YUSHEATP.....	483
YUFDBKRU.....	481	YUSHFEAR.....	483
YUFDDEPR.....	480	YUSHFITE.....	483
YUFDDEATP.....	481	YUSHFMLY.....	484
YUFDFEAR.....	480	YUSHFRND.....	484
YUFDFITE.....	481	YUSHOTPP.....	484
YUFDFMLY.....	481	YUSHSCHL.....	484
YUFDFRND.....	481	YUSHSOR.....	484
YUFDON2.....	480	YUSHSUIC.....	482
YUFDOCYR.....	480	YUSPEDYR.....	482
YUFDOTPP.....	481	YUTPANGR.....	476
YUFDSCHL.....	482	YUTPBKRU.....	476
YUFDSOR.....	482	YUTPDEPR.....	475
YUFDUIC.....	480	YUTPEATP.....	476
YUHOANGR.....	464	YUTPFEAR.....	475
YUHOBKRU.....	464	YUTPFITE.....	476
YUHODEPR.....	463	YUTPFMLY.....	476
YUHOEATP.....	464	YUTPFRND.....	476
YUHOFEAR.....	464	YUTPOTPP.....	477
YUHOFITE.....	464	YUTPSCHL.....	477
YUHOFMLY.....	464	YUTPSOR.....	477
YUHOFRND.....	464	YUTPSTN2.....	475
YUHOOTPP.....	465	YUTPSTYR.....	475
YUHOSCHL.....	465	YUTPSUIC.....	475
YUHOSOR.....	465		
YUHOSPN2.....	463		
YUHOSPYP.....	463		
YUHOSUIC.....	463		
YUIHANGR.....	478		
YUIHBKRU.....	478		
YUIHDEPR.....	478		
YUIHEATP.....	478		
YUIHFEAR.....	478		
YUIHFITE.....	479		
YUIHFMLY.....	479		
YUIHFRND.....	479		
YUIHOTPP.....	479		
YUIHSCHL.....	479		
YUIHSOR.....	479		
YUIHSUIC.....	478		
YUIHTPN2.....	477		

INDEX

APPENDIX A

Drug Codes for Open-Ended Questions

APPENDIX A

Drug Codes for Open-Ended Questions (2005 CAI NSDUH)

Numerical Listing

NOTE: Due to changes in the survey instrument in 1999,
codes for some drugs may differ from those used in prior survey years.

101 = Butisol	157 = Barbiturates
102 = Buticaps	159 = Octanox
103 = Amytal	163 = Blue meanies
104 = Mebaral	164 = Yellow zombies
105 = Placidyl, Ethchlorvynol	171 = NyQuil <OTC>
106 = Doriden	172 = Dream Ease <OTC>
107 = Noludar	173 = Wafers
108 = Nembutal	174 = Ambien, Zolpidem
109 = Seconal	176 = Melatonin <OTC>
110 = Tuinal	177 = Bean
111 = Dalmane, Flurazepam	178 = Quetiapine, Seroquel
112 = Restoril, Temazepam	179 = Water tee [sic]
113 = Halcion, Triazolam	180 = Tylenol P.M. <OTC>
114 = Amobarbital	181 = Excedrin P.M. <OTC>
115 = Phenobarbital	182 = Melzone
116 = Methaqualone, Sopor, Quaalude [see also 138]	183 = Mysoline
117 = Chloral hydrate, Noctec	184 = Red and blues
118 = Pentobarbital, Pentothal, Sodium pentothal, Thiopental	186 = Butalbital
119 = Secobarbital	187 = Belladonna plant/flower/root, deadly nightshade
120 = Downers; OTHER Sedative, NOT OTHERWISE SPECIFIED	188 = Estazolam, Prosom
121 = USED SEDATIVE, DON'T KNOW NAME	189 = Sonata
122 = Over-the-counter sleep aid; not specified <OTC>	190 = Dormin <OTC>
123 = Unisom <OTC>	191 = Blues
124 = Yellow jackets	192 = Promazine
126 = Somnifex <OTC>	193 = Meclizine
127 = Nytol <OTC>	194 = Quiet World <OTC>
128 = Nervine <OTC>	195 = Lotusate, Talbutal
129 = Reds	196 = Simply Sleep <OTC>
130 = Phenergan, Promethazine	197 = Topamax, Topiramate
131 = Haldol, Haloperidol	198 = Seducaps
132 = Sleepettes <OTC>	199 = Ansiovit <OTC>
136 = Dimetapp <OTC>	1001 = Benadryl, Diphenhydramine <OTC>
137 = 7-14	1002 = Dimenhydrinate, Dramamine, sea/motion sickness pill <OTC>
138 = Mandrax, Mandrix [see also 116]	1003 = Donnatal
139 = Black widows	1004 = Valerian <OTC>
140 = Seldane	1005 = Imovane, Zopiclone
141 = Dilantin	1006 = Oxcarbazepine, Trileptal
142 = Belladonna	1007 = Robitussin P.M. <OTC>
145 = Red devil(s)	1008 = Rohr 714, Rorer 714
146 = Bently, Dicyclomine	1009 = Mogadon, Nitrazepam
148 = Actifed <OTC>	1010 = Diprivan, Propofol
152 = Eskabarb	1011 = Lunesta
153 = Luminal	1012 = Brevital, Methohexital
154 = Alurate	201 = Valium, Diazepam
156 = Sodium barbital	202 = Librium, Chlordiazepoxide HCl

203 = Limbitrol [see also 276]
 204 = Menrium
 205 = Serax, Oxazepam
 206 = Tranxene
 207 = Ativan, Lorazepam, Orfidal
 208 = Centrax
 209 = Xanax, Alprazolam, Tafil, Xanax bars
 210 = Paxipam
 211 = Buspar
 212 = Miltown
 213 = Equanil
 214 = Deprol
 215 = Vistaril
 216 = Atarax, Hydroxyzine
 217 = Durrax
 219 = SK-Lygen
 220 = Meproamate
 221 = OTHER Tranquilizer, NOT OTHERWISE SPECIFIED
 222 = USED TRANQUILIZER, DON'T KNOW NAME
 223 = Carbacot, Marbaxin, Methocarbamol, Robaxin
 224 = Triavil
 225 = Desyrel, Trazodone hydrochloride
 226 = Stelazine, Trifluoperazine HCl
 227 = Thorazine
 228 = Amitriptyline, Elavil
 229 = Librax
 230 = Compazine
 232 = Mellaril
 233 = Trilafon, Perphenazine
 234 = Flexeril, Cyclobenzaprine
 235 = Imipramine
 237 = Dormicum, Hypnovel, Midazolam, Versed
 240 = Lithium carbonate, Lithonate
 241 = Prozac, Fluoxetine
 242 = Equagesic
 243 = Etrafon
 245 = Tryptophan
 246 = Klonopin, Clonazepam, Rivotril
 247 = Adapin, Doxepin, Sinequan
 249 = Asendin
 250 = Aventyl, Nortab, Nortriptyline, Pamelor
 252 = Strawberry whip cream
 257 = Zestril
 259 = Desipramine, Norpramin
 260 = PCB
 262 = Prolixin
 263 = Vivactil
 266 = Verstran
 267 = Marezine
 268 = Rohypnol, Flunitrazepam, roche, roofies
 270 = Torzien
 271 = Zoloft
 275 = Loxitane
 276 = Limbitrol DS [see also 203]
 278 = Benzodiazepines
 280 = Ketaset
 281 = Blue ringer
 282 = Clozapine, Clozaril
 283 = Paroxetine, Paxil
 284 = Tofranil
 285 = Risperdal, Risperdol, Resperidone
 288 = Baclofen
 289 = Olanzapine, Zyprexa
 290 = Skelaxin
 291 = Celexa
 292 = Serzone
 293 = Anafranil, Clomipramine
 294 = Fluvoxamine, Luvox
 295 = Mirtazapine, Remeron
 296 = Novoxapam
 297 = Cafia
 298 = Acepromazine, PromAce
 299 = Code no longer used
 2001 = Soma, Carisoprodol
 2002 = Muscle relaxers
 2003 = Zanies, zannies, zans, zany bars
 2004 = Bromazepam, Lexillum, Lexomil, Lexotan
 2005 = Insidon, Opipramol
 2006 = Chlorzoxazone
 2007 = R2
 2008 = 747
 2009 = Droperidol, Inapsine
 2010 = Buscopan
 2011 = Lexapro
 2012 = Geodon, Ziprasidone
 2013 = Hyoscyamine, Levsin
 2014 = Methoxisal, Robaxisal
 2015 = Flexodin
 301 = Dexedrine
 302 = Dexamyl
 303 = Eskatrol
 304 = Bensedrine
 305 = Biphetamine
 306 = Desoxyn
 307 = Tenuate, Diethylpropion
 308 = Tepanil
 309 = Didrex
 310 = Plegine
 311 = Preludin
 312 = Ionamin
 313 = Fastin, Phentermine, Adipex-P
 314 = Pondimin, Fenfluramine
 315 = Voranil
 316 = Sanorex
 317 = Mazanor
 318 = Ritalin, Methylphenidate
 319 = Cylert
 320 = Dextroamphetamine
 321 = Methedrine
 322 = Methamphetamine ("ice" or "crank"), Meth
 323 = Obedrin-L.A.
 324 = Uppers; OTHER Stimulant, NOT OTHERWISE SPECIFIED
 325 = USED STIMULANT, DON'T KNOW NAME

326 = White cross
327 = Black beauties, black beauty
328 = Pink hearts
329 = Bird's eggs, robin's eggs, speckled eggs
330 = Blue birds, blue jays, blue robins, speckled bird
331 = Blancs, whites
332 = Ephedrine
333 = 357 Magnum, Magnum 44 <OTC>
334 = Crossroads, cross tops
335 = Dexatrim <OTC> [see also 347, 378]
336 = Diet pills
337 = White molly
339 = Amphetamines
341 = Pink roses
342 = Purple hearts
343 = Nitroglycerine
344 = Bennies
345 = Black molly
346 = Marax
347 = Phenylpropanolamine <OTC> [see also 335, 378]
348 = Crystal
349 = Melfiat, Phendimetrazine
351 = Cathinone, cat, khat, q'at
352 = Lemons
353 = No-Doz <OTC>
354 = Vivarin <OTC>
355 = Crystal meth
356 = Dexies
357 = Heart-shaped black pills
358 = 20/20
359 = Criss cross
360 = Rainbow speed
363 = Bam(s)
364 = Pseudoephedrine <OTC>
366 = Duromine
368 = Peanut butter crank
369 = Artane
371 = Cogentin
374 = Christmas tree(s)
376 = TAC
377 = Albuterol, Proventil, Ventolin
378 = Control <OTC> [see also 335, 347]
379 = Hearts
380 = Pink ladies
381 = P.O.T.C.
382 = Footballs, pink footballs, purple footballs
383 = Pre-Sate
384 = Little crosses
385 = Little pink ones
386 = Herbal ecstasy
388 = Pink lemon
390 = Max Alert
393 = OP 33
394 = Debs
395 = Black cats
396 = Black RJs, RJ8
397 = F-40
398 = Pink crosses
3001 = Brown and clear
3002 = Pep ups
3003 = Primatene tablets <OTC>
3004 = Black cadillac
3005 = Methylandlanamine
3006 = Green amps
3007 = Nasal inhalant
3008 = Miniwhites
3009 = Ephedrone, Methcathinone
3010 = KOOD12
3011 = Escalation
3012 = Stud 100, stud the rock
3013 = Tweek
3014 = Uptime
3015 = Fen-Phen (fenfluramine and phentermine)
3017 = Dayquil <OTC>
3018 = Up-johns
3019 = Peppies
3020 = White powder
3021 = Blue balls
3023 = Adderall
3024 = Yohimbe
3025 = Moles [sic]
3026 = Bupropion, Wellbutrin, Zyban
3027 = Energy pills
3028 = Blackbirds
3029 = Soccerballs
3030 = Red hearts
3031 = Brethine, Bricanyl, Terbutaline
3032 = Heads up
3033 = Metabolife <OTC>
3034 = Speckleberry
3035 = Blacks
3036 = Ripped fuel <OTC>
3037 = Effexor
3038 = Obenil
3039 = Theophed
3040 = Hyper pills
3041 = Desbutal
3042 = 30-30
3043 = Brown bodies
3044 = Caffeine pills <OTC>
3045 = Stay awakes <OTC>
3046 = Adrenalin, Epinephrine
3047 = Sudafed <OTC>
3048 = Diet Pep <OTC>
3049 = Truck driver's speed
3050 = Mini thins
3051 = Betel nut, beetlenut
3052 = Speed; otherwise unspecified
3053 = Maxair, Pirbuterol
3054 = Up you(r) gas
3055 = Clenbuterol
3056 = Xenadrine <OTC>
3057 = Diet Fuel <OTC>
3058 = Metabolift <OTC>
3059 = Metabolize and Save <OTC>
3060 = Hydroxycut <OTC>
3061 = Metab-O-Lite <OTC>
3062 = Homemade Stimulants
3063 = Dymetadrine <OTC>
3064 = Ephedra, Ma Huang <OTC>
3065 = MA-300 <OTC>
3066 = Alert Blue and Clear <OTC>

3067 = Spancap
 3068 = Mini Two-way Action <OTC>
 3069 = DextroStat
 3070 = Synatan
 3071 = Adipokinetix <OTC>
 3072 = Purple Blast <OTC>
 3073 = Over-the-counter diet pill; otherwise unspecified <OTC>
 3074 = Stay Trim <OTC>
 3075 = Inibex
 3076 = Norephedrine <OTC>
 3077 = Concerta
 3078 = Blue and clears
 3079 = Orlistat, Xenical
 3080 = Meridia, Sibutramine
 3081 = P2P, Phenyl-2-propanone
 3082 = Fat burner; not otherwise specified
 3083 = Redotex
 3084 = Cartwheels
 3085 = Thermo Carb <OTC>
 3086 = Adderall XR
 3087 = Strattera
 3088 = Super Stingers <OTC>
 3089 = Christina, Tina
 3090 = Modafinil, Provigil
 3091 = Black bombers
 3092 = Metadate CD
 3093 = Supercaps
 3094 = Focalin
 3095 = LoCarb Turbo <OTC>
 3096 = Yaba
 3097 = Bamadex
 3098 = Zantrex 3 <OTC>
 3099 = Asenlix, Clobenzorex
 3100 = Over-the-counter stimulant; not otherwise specified <OTC>
 3187 = Greenies
 3188 = Anorex, Leptoprin <OTC>
 3189 = BetaLean <OTC>
 3190 = Primatene Mist <OTC>

 401 = Darvon
 402 = Dolene
 403 = SK-65
 404 = Wygesic
 405 = Levo-Dromoran
 406 = Percodan, Roxiprin
 407 = Demerol, Meperidine
 408 = Dilaudid, Hydromorphone
 409 = Tylenol with Codeine, Tylenol 3, Tylenol 4
 410 = Phenaphen with Codeine, Phenaphen 3
 411 = Talwin
 412 = Talwin NX
 413 = Talacen
 414 = Propoxyphene
 415 = Codeine
 416 = Anileridine
 417 = Morphine, Roxanol
 418 = Methadone, Dolophine

 419 = Stadol, Stadol NS
 420 = OTHER Analgesic, NOT OTHERWISE SPECIFIED
 421 = USED ANALGESIC, DON'T KNOW NAME
 422 = Motrin
 423 = Percocet
 424 = Fioricet
 425 = Advil <OTC>
 426 = Fiorinal
 427 = Darvocet, Davocet-N
 429 = Frost 222
 430 = Aspirin, Ecotrin, Empirin <OTC>
 431 = Tylox
 432 = Rufen
 433 = Paregoric
 434 = Vicodin, Lortab, Lorcet, Anexsia, Co-Gesic, Lorcet-HD, Lorcet Plus, Maxidone, Norco, Zydone
 435 = Tylenol, Tylenol Extra-Strength <OTC>
 436 = Bufferin <OTC>
 438 = Anaprox, Naprosyn, Naproxen, Naxen
 439 = 222, Canadian 222
 442 = Ibuprofen
 443 = Diflunisal, Dolobid
 444 = Aspirin with Codeine, Empirin 3
 445 = Dolex, Norgesic Forte
 447 = Synalgos, Synalgos DC
 450 = Acetaminophen, including non-Tylenol brands <OTC>
 453 = Organidin with Codeine
 454 = Novocain, Procaine
 455 = Fiorinal with Codeine
 457 = T's and blues, tee's and b's, tops and bottoms
 458 = Finalin, Mepergan, Mepergan Fortis, Meprozone
 462 = Norflex
 465 = Fentanyl, Duragesic, Sublimaze
 466 = Midol <OTC>
 467 = Tolectin
 468 = Excedrin <OTC>
 469 = Leritine
 470 = Cafergot
 471 = Butazolidin
 472 = Indocin, Indomethacin
 473 = Pyridium
 476 = Duradrin, Isocom, Midrin
 477 = Melumbrina, Neo-Melumbrina
 478 = Nogertronia
 479 = Pentrexyl
 480 = Robitussin AC with Codeine
 481 = Acular, Dolac, Ketorolac tromethamine, Toradol
 487 = Ariel
 490 = Nalbuphine, Nubain
 491 = PDR
 495 = Red cross
 496 = Ultram
 498 = Ponstel, Mefenamic acid
 499 = Aleve <OTC>
 5001 = Actron, Ketoprofen, Orudis, Oruvail

4002	=	Imitrex, Sumatriptan	4074	=	Provil <OTC>
4005	=	Etodolac, Lodine	4075	=	Disalcid, Salflex, Salsalate
4007	=	Happy pills	4076	=	Over-the-counter pain reliever; not otherwise specified <OTC>
4008	=	Brown gel pills	4077	=	Tee's
4009	=	Smilies	4078	=	Spasmoproxyn
4011	=	Atretol, Carbamazepine, Carbatrol, Eptol, Tegretol	4079	=	Anbesol <OTC>
4013	=	Fenoprofen, Nalfron	4080	=	Morphidex
4014	=	Akineton, Biperiden	4081	=	Avamigran
4018	=	Nuprin <OTC>	4082	=	Analgin, Dipyron, Metamizol, Metamizole, Prodolina
4022	=	Buprenex	4083	=	Ultracet
4023	=	Pamprin <OTC>	4084	=	Aktren
4024	=	Reynol [sic]	4085	=	Advil Migraine <OTC>
4025	=	Viserol [sic]	4086	=	Parafon Forte
4026	=	Ventrex [sic]	4087	=	Butorphanol tartrate, Torbutrol
4027	=	Rorer	4088	=	Synthetic heroin
4028	=	Arthrotec	4089	=	Brompton's solution/mixture
4029	=	Feldine, Piroxicam	4090	=	Dorixina
4030	=	Triple "S"	4091	=	K4
4031	=	Cough medicine with Codeine	4092	=	Pain reliever lotion, rub; not specified
4032	=	Flarex	4093	=	Tylex, Solpadeine
4033	=	Vicoprofen	4094	=	Tombstones
4034	=	Lilly red	4095	=	Dihydrocodeine
4035	=	Nabumetone, Relafin	4096	=	Bextra, Valdecoxib
4036	=	Stagesic	4097	=	Tussionex
4037	=	Kadian, MS Contin	4098	=	Banamine
4038	=	Propacet	4099	=	Anacin <OTC>
4039	=	Daypro, Oxyprozin	4100	=	Excedrin Migraine <OTC>
4040	=	Ridaura	4101	=	Myprodol
4041	=	Maxalt	4102	=	Meloxicam, Mobic
4042	=	M-33	4103	=	Terpin Hydrate with Codeine
4043	=	Tramadol	4104	=	Dolo-Neurobion
4044	=	Hydrocodone	4105	=	Hydrocodone with APAP; otherwise unspecified
4045	=	Phrenilin Forte	4106	=	Atroveran
4046	=	Oxycodone	4107	=	Panlor
4047	=	Roxicet	4108	=	Homemade analgesics
4048	=	Motrin IB <OTC>	4109	=	Suboxone
4049	=	Headache power <OTC>	4110	=	Avinza
4050	=	Percogesic <OTC>			
4051	=	Celebrex			
4052	=	Endocet			
4053	=	Codydramol			
4054	=	Zomax			
4055	=	Vioxx	501	=	Gasoline or lighter fluids
4056	=	Cataflam, Diclofenac	502	=	Spray paints
4057	=	Mejoral	503	=	Other aerosol sprays
4058	=	Totem poles	504	=	Shoeshine liquid, glue, or toluene; Super Glue; rubber cement; airplane or model glue; chemical glue
4059	=	Zomig, Zolmitriptan	505	=	Lacquer thinner or other paint solvents
4060	=	Ansaid, Flurbiprophen	506	=	Amyl nitrite, "poppers," locker room odorizer, "rush," isobutyl nitrate, bolt
4061	=	Oramorph SR	507	=	Halothane, ether, or other anesthetics; chloroform
4062	=	Iophen-C Liquid	508	=	Nitrous oxide, "whippets," dentist gas
4063	=	Naprelan	509	=	Correction fluids, degreasers, cleaning fluids, Liquid Paper [see also 524], K2r spot remover, Typewash
4064	=	Epidrin	510	=	OTHER Inhalant, NOT OTHERWISE SPECIFIED
4065	=	Roxicodone	511	=	Markers, felt-tip pens, ink pens, Sharpies
4066	=	Suprax	512	=	Incense
4067	=	OxyContin			
4068	=	Roxilox			
4069	=	Benflogin			
4070	=	Flexagen <OTC>			
4071	=	Syncol			
4072	=	Oxycet			
4073	=	Temgesic			

516 = Freon, refrigerant
 517 = Toluol
 518 = Acetone, nail polish remover
 519 = Helium
 520 = Old paint, paint
 521 = Propane [see also 525, 544]
 522 = Liquid TV (MTV), TV tuner, TV11Y
 523 = Matches
 524 = White-Out [see also 509]
 525 = Butane [see also 521, 544]
 526 = Nail polish
 527 = Phenyl nitrate
 528 = Whipped-cream can
 529 = Moth balls
 531 = Candy, powdered candy, sugar
 533 = Window sealant
 534 = Deodorant [see also 827]
 536 = Fire halt
 537 = Boat horn
 538 = Condensed horn
 539 = ScotchGard
 540 = PAM
 541 = Binaca
 542 = Brasso, lens cleaner, spirits of ammonia
 543 = Liquid oxygen, oxygen
 544 = Lighter gases, not specified [see also 521, 525]
 545 = Car tailpipe exhaust fumes, CO, gasoline motor exhaust fumes
 546 = Leather protector, suede protector
 548 = Cologne, isopropanol vapors, rubbing alcohol
 550 = Methyl chloride
 551 = Oven cleaner
 553 = Pixie sticks
 554 = Raid
 555 = Chillers
 556 = Energine
 557 = Hagwash [sic], Hogwash
 558 = Kool Aid
 559 = LOLOY
 560 = Laundry detergent, soap
 561 = Amputee gas cleanser
 562 = Ban apple gas
 563 = Acetylene
 564 = Electric contact cleaner
 565 = Trichloroethane
 566 = Smoked tea from Lipton tea bag
 567 = Pertussin spray
 568 = Tally
 569 = Pegamento
 571 = Black jack
 572 = Etam
 573 = Furniture polish
 574 = Tornado
 576 = C.A.T.
 577 = Rave runners
 580 = Medusa
 582 = WD-40
 585 = TCL
 586 = Carbon from empty soft drink bottle
 587 = Mineral ice
 588 = Antifreeze
 589 = Tire shine
 590 = Canned air, compressed air
 591 = Air brush propellant
 592 = Computer air duster, computer cleaner, dust-off, dust X
 594 = Starting fluid
 595 = Chlorine
 596 = Femo clay
 597 = Trichloronitrate
 598 = Ethylene dichloride
 599 = Potpourri
 5001 = Bleach
 5003 = Methane
 5004 = Ink print, paper
 5005 = Cobra rush
 5006 = Brake fluid
 5007 = Fly nap
 5008 = R-R
 5009 = Robo
 5011 = Ozone
 5012 = Negros
 5013 = Lebel 12
 5014 = Spray O Buzz
 5015 = MCH
 5016 = Masking tape, tape adhesive
 5017 = Oil, lubricant; otherwise unspecified
 5018 = B-12 (Spanish)
 5019 = Melted plastic
 5020 = Wet cement
 5021 = Octane booster
 5022 = Carbon dioxide, CO₂, dry ice hits
 5023 = Double eagle
 5024 = Citronella candle
 5025 = Lime salt
 5026 = Silly putty
 5027 = Benzene
 5028 = Carburetor cleaner, engine cleaner
 5029 = Floor wax
 5030 = Polyurethane spray
 5031 = Naphtha
 5032 = Nitrogen
 5033 = Sur-noxem
 5034 = Hippie crack
 5035 = Brake cleaner
 5036 = Wart remover
 5037 = Wood filler, wood putty
 5038 = Tywall
 5039 = Acetate
 5040 = Methanol, wood alcohol
 5042 = Fuels other than gasoline
 5043 = Carbona
 5044 = Powdered cleansers; e.g. Ajax, Comet, Borax
 5045 = Cleaner; not otherwise specified
 5046 = Glass/window cleaner
 5047 = Tetrafluoroethylene
 5048 = MEK, Methyl ethyl ketone
 5049 = Hand sanitizer; contents unspecified
 5050 = Burned rubber
 5051 = Hair chemicals
 5052 = Silly String

- 5053 = Electronics cleaner
 5054 = Gum freezer
 5055 = PVC
 5056 = Eucalyptus oil
 5057 = Argon
 5058 = Sealers/sealants; type unspecified
 5059 = Transmission fluid
 5060 = Crayons
 5061 = Lip balm, lip gloss
 5062 = Amazing Elastic Plastic
 5063 = Drano
 5064 = Erasers
 5065 = Nail polish dryer, quick drying treatment for nails
 5066 = Simply Green
 5067 = Wet Ones wipes
 5068 = Smoke from a fire
 5069 = Febreze
 5070 = Silicone
 5071 = Purell
 5072 = Air blast
 5073 = Goof off
 5074 = Floor wax stripper
 5075 = Pine-sol
 5076 = Water repellent; type unspecified
 5077 = Resistol
 5078 = Axe body spray
 5079 = Shellac
 5080 = Tetrachloroethene
 5081 = Photographic development fluid
 5082 = Chalk dust
 5083 = Ethyl chloride
 5084 = Dry cleaning fluid/solvent
 5085 = Toilet bowl hook-ons
 5086 = Dry Fab
 5087 = Tennis balls
 5169 = Baking soda
 5170 = Baby powder
 5171 = Mouthwash
 5172 = Shampoo
 5173 = Tire inflator
 5174 = Belt dressing
 5175 = Acetylene chloride

 601 = LSD ("acid") [see also 618]
 602 = Peyote
 603 = Mescaline
 604 = Psilocybin (mushrooms), shrooms
 605 = PCP ("angel dust," phencyclidine)
 606 = "Ecstasy" (MDMA), X-TC, "X"
 607 = OTHER Hallucinogen, NOT OTHERWISE SPECIFIED
 609 = Jimson weed
 610 = Crystal T
 611 = Greens
 612 = Happy stick, sherm, sherman, shermstick
 613 = Duckweed
 614 = MDA, Methylenedioxy amphetamine
 615 = Homemade drugs
 616 = DET, Dimethyltryptamine, DMT

 617 = Morning glory seeds, morning glory tendrils, ricea
 618 = Acid paper, blotter (acid) [see also 601]
 619 = Tic
 620 = Blue dragon
 621 = Red dragon
 622 = Microdot(s), green microdot, purple microdot
 623 = Mickey, mickey mouse club, mickey mousers
 624 = Orange sunshine, sunshine, yellow sunshine
 625 = Window, window pane, 4-way pane
 626 = Jet fuel
 627 = Hawaiian wood rose, Hawaiian Woodrose seeds
 628 = Hawaiian rosebud seed tea
 629 = Rocket Fuel
 630 = Black owsley
 631 = Purple owsley
 633 = Mr. Natural
 634 = Unicorn
 635 = Ginseng seeds, ginseng weed
 636 = DOM, STP
 637 = Purple haze
 639 = Nutmeg, Mace
 640 = Purple pyramid
 642 = Pink Floyd
 643 = Mount queen, queen
 645 = Thai stick
 648 = Designer drugs
 650 = Datura stramonium, daytura, thorn apple
 651 = Mellow Yellow
 652 = ALD-52
 653 = Cricket, cricketshit
 654 = Eve
 655 = Flying elephant
 656 = Mars
 657 = Orange barrel
 658 = Special K, Ketamine
 659 = Boat
 660 = Toad, toad licking
 662 = Kanepolin
 663 = Animal tranquilizer, horse tranquilizer
 664 = Purple fingers
 665 = Paniolis
 666 = Zonick
 668 = Yellow tiny pills
 669 = Stropharia
 670 = Monkey dust
 672 = Suncrush
 673 = Orange
 674 = Pee-pope
 677 = Skunk II
 678 = Banana peels
 679 = Hell bells
 681 = Lovely
 682 = Kif
 683 = Yage
 686 = Spider in my feet
 687 = Spray
 688 = AMP

690	=	RID	6060	=	Ololiuhqui
691	=	Maximum impact	6061	=	5-MeO-DMT
693	=	Lemon drops	6062	=	Madderwort, wormwood
695	=	Angel's trumpet	6063	=	Foxglove
698	=	2C-B Nexus	6064	=	Marigold buttons
699	=	BOHA-49B	6065	=	3CPO
6001	=	Collapsing little birds	6066	=	Purple rain
6003	=	Cocahina	6067	=	Venus
6004	=	Hallucinogen seeds	6068	=	Blue ice
6005	=	Sassafras tea	6069	=	Peach
6006	=	Super X	6070	=	DTP
6007	=	Bathtub	6071	=	Sinicuichi
6008	=	8-Ball	6072	=	JUNO
6010	=	Atrepabelladona (flower)	6073	=	Rolls
6012	=	Cloud 9, cloud 13	6074	=	LSA
6013	=	Lion's tail	6075	=	Trinity
6014	=	Indo	6076	=	Lemon 714
6015	=	Crysta	6077	=	San Pedro
6016	=	Nas	6078	=	Trumpet flowers
6017	=	Meesha	6079	=	Sugar cubes
6018	=	Air horn	6080	=	Purple passion
6019	=	Black dust, black duct [sic]	6081	=	Shabu
6020	=	Chocolate	6083	=	CCC, "Triple C", C3 <OTC>
6021	=	Snake bite kit (anti-venom)	6084	=	Devil dust
6022	=	Tequila worm, agave worm	6085	=	Dips
6023	=	Euphoria	6086	=	Flakes
6024	=	Blue Jesus	6087	=	Ibogaine
6025	=	Yellow jell	6088	=	Brugmansia
6026	=	KJ	6089	=	Cake
6027	=	Judyfly	6090	=	Heaven
6028	=	Laced flower	6091	=	Ergot, rye mold
6029	=	DXM	6092	=	TCP
6030	=	Root	6093	=	Mitsubishi
6031	=	Strychnine	6094	=	Mushrooms, specifically not psilocybin
6032	=	TSP	6095	=	Super cool, super kool
6033	=	Ramstein	6096	=	Bananadine
6034	=	Pigface	6097	=	Banana slug slime
6035	=	Campana (flower)	6098	=	Dust; not otherwise specified
6036	=	Coco weed	6099	=	Kathmandu Temple Kiff
6037	=	Fry	6100	=	2C-T-7, T7
6038	=	Triplets, trips	6101	=	Alice in Wonderland
6039	=	Blue Hawaii	6102	=	Absinthe
6040	=	Dank	6103	=	Ayahuasca
6041	=	Leaky leak	6104	=	Tish
6042	=	Super K	6105	=	Alpha-methyltryptamine, AMT, IT-290, 3-IT
6043	=	Diviner's sage, salvia divinorum	6106	=	Paramethoxyamphetamine, PMA
6044	=	Gel caps, gel tabs	6107	=	Ambrosia
6045	=	Blackboards	6108	=	Gorilla biscuits
6046	=	Aquafoot	6109	=	2, 5-Dimethoxyamphetamine, DMA
6047	=	Water	6110	=	Mad dog
6048	=	Dex	6111	=	Syrian rue
6049	=	Locoseeds, locoweed seeds	6112	=	2C-T-2
6050	=	High roller	6113	=	Candy flip
6051	=	Triptanene	6114	=	Molly; not otherwise specified
6052	=	Acrylic resin	6115	=	Foxy
6053	=	Toothpicks	6116	=	Nepenthes
6054	=	Spiny apples	6117	=	Dragon (with color; not blue/red)
6055	=	Liberty caps	6118	=	Adrenochrome
6056	=	Wet	6119	=	Scoop
6057	=	Silk	6120	=	Lucky seven
6058	=	Purple life	6121	=	Cactus; specifically not peyote
6059	=	Satan flower			

- 6122 = MMDA
6123 = Mighty Quinn
6124 = Mormon tea
6125 = MDEA
6126 = 2, 5-Dimethoxy-4-Iodophenethylamine, 2C-I
6127 = Skittles
6128 = Henbane
6129 = Beaner
6130 = 5-MeO-DiPT, foxy methoxy
6131 = Mandrakes
6132 = Amanita mushrooms, fly agaric
6133 = Acorus calamus, sweet flag
6134 = Anadenanthera colubrina, cohoba, vilca, yopo
6135 = 5-MeO-AMT
6136 = Spook
6137 = Harmaline
6138 = 2-5-dimethoxy-4-ethyl-phenethylamine, 2C-E
6139 = 2-5-dimethoxy-4-chlorophenethylamine, 2c-c
6140 = MIPT, N-methyl-N-isopropyltryptamine
6141 = Dipropyltryptamine, DPT
6142 = Snake venom
6143 = 2C-X
6144 = Di-isopropyl-tryptamine, DiPT
6145 = Scooby snacks
6146 = 5-MeO; otherwise unspecified
6147 = Phenethylamines; otherwise unspecified
6148 = Mimosa tree bark
- 701 = OTHER Opiates, NOT OTHERWISE SPECIFIED
702 = Heroin
703 = Opium
704 = Dope
705 = Speedball (heroin + cocaine)
706 = Smack
707 = Black tar heroin
709 = Poppy
- 801 = OTHER Drugs, NOT OTHERWISE SPECIFIED
802 = THC, cannabinol, marinol
803 = Marijuana, MarrJane [sic], Mary Jane, MJ, pot, weed, hemp
804 = Hashish
805 = Cocaine, coca, cocaPna, coke
806 = Crack, rock
807 = Alcohol, beer, ethanol, EtOH, pink champagne
808 = All of the ones I've tried
809 = Pills
810 = Freebase
812 = Cigars
813 = Cigarettes, tobacco (type unspecified)
- 814 = Caffeine <OTC>
815 = Coffee <OTC>
816 = Smokeless tobacco, snuff, chewing tobacco
817 = Hard stuff
818 = Nicotine
819 = Inderal, Propranolol
820 = Penicillin
821 = Amoxicillin, Ampicillin
822 = Rabbit tobacco
824 = Steroids
825 = Theo-Dur
826 = Alupent
827 = Aluminum chloride [see also 534]
828 = Tetracycline
829 = Robitussin DM <OTC>
830 = Mad bull
831 = Honey oil
832 = Primo
833 = Bone
834 = Loveboat
836 = Antabuse
837 = Paris 400
840 = Over-the-counter cough medicine (contents unspecified) <OTC>
841 = Allerest <OTC>, Contac <OTC>
843 = Antihistamine, cold medicine, cold tablets <OTC>
844 = Blood pressure medication
846 = Erythromycin
847 = GHB, NSC
848 = Liquid vitamin, vitamin pills <OTC>
849 = Monosodium glutamate (MSG) <OTC>
850 = Slack
852 = Formaldehyde, wak [sic], whack (embalming fluid)
854 = Juice
857 = Wicki stick
858 = Antibiotic
865 = Diuretics, water pills
866 = Boomers
867 = Boron
873 = Contraceptives, Ferutal, Mircette, Ortho Novum,
874 = Premarin
875 = Buds
876 = Glass
877 = Methazolamide
880 = Frios
881 = YLOALE
883 = Dextromethorphan Hydrobromide <OTC>
884 = Snow
885 = Drixoral <OTC>
886 = Spanish fly
891 = Famotidine, Pepcid
892 = Carafate, Sucralfate
893 = Estrogen
894 = Depakene, Depakote, Valproic Acid
895 = Tagamet, Cimetidine
896 = Catapres, Clonidine
897 = Synthroid, Levothyroxine
898 = Propylene

899	=	Bromophen	8060	=	Blue nitro
8001	=	Robitussin elixir	8061	=	Entex LA
8002	=	Zantac	8062	=	Mylanta <OTC>
8003	=	Yesca	8063	=	Heparin
8004	=	Guaifenesin	8064	=	Triaminic <OTC>
8005	=	Imodium AD <OTC>	8065	=	Tylenol Cold Medication <OTC>
8006	=	Laxative <OTC>	8066	=	Viagra
8007	=	Gabapentin, Neurontin	8067	=	Testosterone
8008	=	Antidepressant; type unspecified	8068	=	Hemorrhoid cream
8009	=	Allergy pills/antihistamine; type unspecified	8069	=	Decadron, Dexamethasone
8010	=	Zyrtec, cetirizine	8070	=	Advil Cold and Sinus <OTC>
8011	=	Herb, flower, plant; type unspecified	8071	=	Augmentin
8012	=	Coriciden <OTC>	8072	=	Deca-Durabolin, Nandrolone Decanoate
8013	=	Maalox <OTC>	8073	=	Deconamine
8014	=	Throat spray; type unspecified <OTC>	8074	=	Fansidar
8015	=	Bengay <OTC>	8075	=	Effergin <OTC>
8016	=	Icy Hot <OTC>	8076	=	Sanzolol, Stanazolol, Winstrol
8017	=	Buscapina	8077	=	Azmacort
8018	=	Claritromicina	8078	=	Vitamin K
8019	=	Azithromycin, Z-pack, Zithromax	8079	=	Insulin
8020	=	Allegra, Altiva	8080	=	Depotrone
8021	=	Cipro, Ciprofloxacin, Ciloxam	8081	=	Primobolan
8022	=	Creatine <OTC>	8082	=	Robinul
8023	=	Myoflex <OTC>	8083	=	Testosterone Cyprionate
8024	=	Asthma inhaler, asthma medication, bronchial dilators	8084	=	Methadrostenol <OTC>
8025	=	Claritin, Claritin D <OTC>	8085	=	Antipsychotics; type unspecified
8026	=	Powder	8086	=	Provera
8027	=	Loradine	8087	=	Benzocaine
8028	=	Bactine <OTC>	8088	=	Dianabol
8029	=	Flexall <OTC>	8089	=	Sustanol <OTC>
8030	=	Tums <OTC>	8090	=	Sustanon, Sostenon
8031	=	Sugar pills	8091	=	Benzedrex <OTC>
8032	=	Prilosec	8092	=	Decaderm
8033	=	Heart medication; type unspecified	8093	=	Stacker 2, Stacker 3, <OTC>
8034	=	Nutri-calm <OTC>	8094	=	Pepto Bismol <OTC>
8035	=	Prednisone	8095	=	Over-the-counter asthma pills; not specified <OTC>
8036	=	Norvasc	8096	=	Thermicore <OTC>
8037	=	Thermochrome 5000 <OTC>	8097	=	Zanaflex
8038	=	Coldact	8098	=	Potassium chloride
8039	=	Kaopectate <OTC>	8099	=	Somatech
8040	=	Trioxsalen	8100	=	Kava Kava <OTC>
8041	=	Garlic, garlic oil <OTC>	8101	=	Colace <OTC>
8042	=	Alka Seltzer <OTC>	8102	=	Nasacort, Triamcinolone
8043	=	Accolate	8103	=	Testosterona 200
8044	=	Cephelaxin, Keflex	8104	=	Thermadrene <OTC>
8045	=	Gax-X <OTC>	8105	=	Sustiva
8046	=	Slim Fast <OTC>	8106	=	Methoxy-7 <OTC>
8047	=	Pepcid AC <OTC>	8107	=	Diovan, Valsartan
8048	=	Theophylline	8108	=	Atenonol
8049	=	Sorbitol	8109	=	Apple cider and vinegar pills <OTC>
8050	=	Tavist D <OTC>	8110	=	Over-the-counter drug/pills; type unspecified <OTC>
8051	=	Sinex <OTC>	8111	=	Silver chloride
8052	=	Bactrim, Septra	8112	=	hCG, Human Chorionic Gonadotropin
8053	=	Dristan <OTC>	8113	=	Test 250 <OTC>
8054	=	Beclovent, Beconase	8114	=	Lidocaine
8055	=	Flonase	8115	=	Vicks 44 <OTC>
8056	=	Vicks VapoRub <OTC>	8116	=	Herbal Ease <OTC>
8057	=	Natacyl, Natamycin ophthalmic	8117	=	Hydrocortisone
8058	=	Cough medicine/syrup; type unspecified	8118	=	Smoking; not otherwise specified
8059	=	Peroxyl <OTC>	8119	=	Regal medicated oil

8120 = Difulcan	8177 = Face/body cleanser; contents unspecified
8121 = Invirase	8178 = Norateen
8122 = Trenbol	8179 = Artemesia
8123 = Tylenol Sinus <OTC>	8180 = Avonex
8124 = Deca-diabolin	8181 = Corgard
8125 = Comtrex <OTC>	8182 = Clindamycin
8126 = Valtrex	8183 = St. John's Wort <OTC>
8127 = Damiana <OTC>	8184 = Zofran
8128 = Glucosamine <OTC>	8185 = Pro Plus <OTC>
8129 = Equipoise, Equipoise	8186 = Lomotil
8130 = Zantac 75 <OTC>	8187 = Xylocaine
8131 = Acacia Gum, carbisol <OTC>	8188 = Anadrol
8132 = D-bol, Liquid D-bol	8189 = Furosemide, Lasix
8133 = Mega Teen <OTC>	8190 = Benegal
8134 = Glucophage, Metformin	8191 = L-Dopa
8135 = Verapamil	8192 = Delsym <OTC>
8136 = Montekulast, Singulair	8193 = Pertussin <OTC>
8137 = 5-HTP, 5-hydroxytryptophan <OTC>	8194 = Afrin <OTC>
8138 = Chlorphenamine maleate, Chlorpheniramine maleate, Piriton <OTC>	8195 = Anti-seizures; type unspecified
8139 = Chloroquine, Nivaquine	8196 = Hirudoid
8140 = Anamine	8197 = Chronic
8141 = Gamma Butyrolactone, GBL	8198 = Handle bars
8142 = Conex Plus	8199 = Neurobion
8143 = Mycelex	
8144 = Clarinex, Desloratadine	900 = Not a drug
8145 = Cooking extracts (vanilla, lemon, etc.)	900 = Non-drug reason given for a drug
8146 = Tabcin <OTC>	
8147 = Tylenol Flu <OTC>	
8148 = Met-Rx <OTC>	
8149 = Desenfriol <OTC>	
8150 = Biolex wound gel <OTC>	
8151 = Flu shot; otherwise unspecified	
8152 = Thermogenics; otherwise unspecified <OTC>	
8153 = Nexium	
8154 = Beta Blocker; otherwise unspecified	
8155 = Telithromycin	
8156 = Flumethasone	
8157 = Colirio	
8158 = Lipitor	
8159 = Loperamide	
8160 = Eprosartan, Teveten	
8161 = Echinacea <OTC>	
8162 = Prevacid	
8163 = Ditropan	
8164 = Testosterone propionate	
8165 = Anavar	
8166 = White girl	
8167 = T3, Tri-iodothyronine	
8168 = Fluoride	
8169 = TheraFlu <OTC>	
8170 = Muscle stimulator spray; contents unspecified	
8171 = Dietary supplements; otherwise unspecified	
8172 = Cortisone	
8173 = Chlorhexidine, Exidine	
8174 = Betadine, Efodine, Iodine <OTC>	
8175 = CortiSlim <OTC>	
8176 = TrimSpa <OTC>	

Alphabetical Listing

NOTE: Due to changes in the NSDUH instrument in 1999,
codes for some drugs may differ from those used in prior survey years.

5013 = 12, Lebel	6076 = 714, Lemon
5018 = 12 (Spanish), B-	1008 = 714, Rohr
6012 = 13, Cloud	1008 = 714, Rorer
3012 = 100, Stud	2008 = 747
6139 = 2-5-Dimethoxy-4-chlorophenethylamine	8130 = 75, Zantac <OTC>
6138 = 2-5-Dimethoxy-4-ethyl-phenethylamine	6008 = 8-Ball
6126 = 2, 5-Dimethoxy-4-Iodophenethylamine	6012 = 9, Cloud
6109 = 2, 5-Dimethoxyamphetamine	
8093 = 2, Stacker <OTC>	
698 = 2C-B	
6139 = 2c-c	6102 = Absinthe
6138 = 2C-E	8131 = Acacia Gum
6126 = 2C-I	8043 = Accolate
6112 = 2C-T-2	298 = Acepromazine
6100 = 2C-T-7	450 = Acetaminophen <OTC>
6143 = 2C-X	5039 = Acetate
358 = 20/20	518 = Acetone
8103 = 200, Testosterona	563 = Acetylene
439 = 222	5175 = Acetylene chloride
439 = 222, Canadian	601 = Acid
429 = 222, Frost	618 = (Acid), Blotter
8113 = 250, Test <OTC>	498 = Acid, Mefenamic
6065 = 3CPO	618 = Acid paper
444 = 3, Empirin	894 = Acid, Valproic
6105 = 3-IT	6133 = Acorus calamus
410 = 3, Phenaphen	6052 = Acrylic resin
8093 = 3, Stacker <OTC>	148 = Actifed <OTC>
409 = 3, Tylenol	3068 = Action, Mini Two-way <OTC>
3098 = 3, Zantrex <OTC>	4001 = Actron
3042 = 30-30	481 = Acular
3065 = 300, AM-<OTC>	8005 = AD, Imodium <OTC>
393 = 33, OP	247 = Adapin
333 = 357 Magnum <OTC>	3023 = Adderall
409 = 4, Tylenol	3086 = Adderall XR
6139 = 4-Chlorophenethylamine, 2-5-dimethoxy-	5016 = Adhesive tape
6138 = 4-Ethyl-phenethylamine, 2-5-dimethoxy-	313 = Adipex-P
625 = 4-way pane	3071 = Adipokinetix <OTC>
397 = 40, F-	3046 = Adrenalin
333 = 44, Magnum <OTC>	6118 = Adrenochrome
8115 = 44, Vicks <OTC>	425 = Advil <OTC>
837 = 400, Paris	8070 = Advil Cold and Sinus <OTC>
6139 = 5-Dimethoxy-4-chlorophenethylamine, 2-	4085 = Advil Migraine <OTC>
6138 = 5-Dimethoxy-4-ethyl-phenethylamine, 2-	503 = Aerosol sprays other than spray paints
6126 = 5-Dimethoxy-4-Iodophenethylamine, 2	8194 = Afrin <OTC>
6109 = 5-Dimethoxyamphetamine, 2	6132 = Agaric, Fly
8137 = 5-HTP <OTC>	6022 = Agave worm
8137 = 5-hydroxytryptophan <OTC>	558 = Aid, Kool
6146 = 5-MeO; otherwise unspecified	122 = Aid; not specified <OTC>, Over-the-counter Sleep
6135 = 5-MeO-AMT	
6130 = 5-MeO-DiPT	5072 = Air blast
6061 = 5-MeO-DMT	591 = Air brush propellant
8037 = 5000, Thermochrome <OTC>	590 = Air, Canned
652 = 52, ALD-	590 = Air, Compressed
137 = 7-14	592 = Air duster, Computer

6018	=	Air horn	199	=	Ansiovit <OTC>
504	=	Airplane glue	836	=	Antabuse
4014	=	Akineton	858	=	Antibiotic
4084	=	Aktren	8008	=	Antidepressant; type unspecified
377	=	Albuterol	588	=	Antifreeze
807	=	Alcohol	843	=	Antihistamine
548	=	Alcohol, Rubbing	8009	=	Antihistamine, Allergy pills;/ type unspecified
5040	=	Alcohol, Wood	8085	=	Antipsychotics; type unspecified
652	=	ALD-52	8195	=	Anti-seizures; type unspecified
3066	=	Alert Blue and clear <OTC>	4105	=	APAP, Hydrocodone with; otherwise unspecified
390	=	Alert, Max	8109	=	Apple cider and vinegar pills <OTC>
499	=	Aleve <OTC>	562	=	Apple gas, Ban
6101	=	Alice in Wonderland	650	=	Apple, Thorn
8042	=	Alka Seltzer <OTC>	6054	=	Apples, Spiny
808	=	All of the ones I've tried	6046	=	Aquafoot
8020	=	Allegra	5057	=	Argon
841	=	Allerest <OTC>	487	=	Ariel
6105	=	Alpha-methyltryptamine	369	=	Artane
8009	=	Allergy pills/antihistamine; type unspecified	8179	=	Artemesia
209	=	Alprazolam	4028	=	Arthrotec
8020	=	Altiva	249	=	Asendin
827	=	Aluminum chloride	3099	=	Asenlix
826	=	Alupent	430	=	Aspirin <OTC>
154	=	Alurate	444	=	Aspirin with Codeine
3065	=	AM-300 <OTC>	8024	=	Asthma inhaler
6132	=	Amanita mushrooms	8024	=	Asthma medication
5062	=	Amazing Elastic Plastic	8095	=	Asthma pills, Over-the-counter; not otherwise specified <OTC>
174	=	Ambien	216	=	Atarax
6107	=	Ambrosia	8108	=	Atenonol
228	=	Amitriptyline	207	=	Ativan
542	=	Ammonia, Spirits of	6010	=	Atrepabelladona (flower)
114	=	Amobarbital	4011	=	Atretol
821	=	Amoxicillin	4106	=	Atroveran
688	=	AMP	8071	=	Augmentin
3006	=	Amps, Green	4081	=	Avamigran
614	=	Amphetamine, Methylenedioxy	250	=	Aventyl
339	=	Amphetamines	4110	=	Avinza
821	=	Ampicillin	8180	=	Avonex
561	=	Amputee gas cleanser	3045	=	Awakes, Stay <OTC>
6105	=	AMT	5078	=	Axe body spray
6135	=	AMT, 5-MeO	6103	=	Ayahuasca
506	=	Amyl nitrite	8019	=	Azithromycin
103	=	Amytal	8077	=	Azmacort
4099	=	Anacin <OTC>	5018	=	B-12 (Spanish)
6134	=	Anadenanthera colubrina	5170	=	Baby powder
8188	=	Anadrol	288	=	Baclofen
293	=	Anafranil	8028	=	Bactine <OTC>
4108	=	Analgesics, Homemade	8052	=	Bactrim
4082	=	Analgin	5169	=	Baking soda
8140	=	Anamine	6008	=	Ball, 8-
438	=	Anaprox	3021	=	Balls, Blue
8165	=	Anavar	529	=	Balls, Moth
4079	=	Anbesol <OTC>	5087	=	Balls, Tennis
507	=	Anesthetics other than halothane and ether	5061	=	Balm, Lip
434	=	Anexsia	3097	=	Bamadex
605	=	Angel dust	363	=	Bam(s)
695	=	Angel's trumpet			
416	=	Anileridine			
663	=	Animal tranquilizer			
3188	=	Anorex <OTC>			
4060	=	Ansaid			

4098	=	Banamine	6019	=	Black dust
562	=	Ban apple gas	571	=	Black jack
678	=	Banana peels	345	=	Black molly
6097	=	Banana slug slime	630	=	Black owsley
6096	=	Bananadine	357	=	Black pills, Heart-shaped
156	=	Barbital, Sodium	396	=	Black RJs
157	=	Barbiturates	3035	=	Blacks
6148	=	Bark, Mimosa tree	707	=	Black tar heroin
657	=	Barrel, Orange	139	=	Black widows
8198	=	Bars, Handle	331	=	Blancs
209	=	Bars, Xanax	5072	=	Blast, Air
2003	=	Bars, Zany	3072	=	Blast, Purple <OTC>
6007	=	Bathtub	5001	=	Bleach
177	=	Bean	8154	=	Blocker, Beta; otherwise unspecified
6129	=	Beaner	844	=	Blood pressure medication
327	=	Beauties, Black	618	=	Blotter (acid)
327	=	Beauty, Black	3066	=	Blue and Clear, Alert <OTC>
8054	=	Beclovent	3078	=	Blue and clears
8054	=	Beconase	3021	=	Blue balls
807	=	Beer	330	=	Blue birds
142	=	Belladona	620	=	Blue dragon
187	=	Belladona flower	6039	=	Blue Hawaii
187	=	Belladona plant	6068	=	Blue ice
187	=	Belladona, root	330	=	Blue jays
679	=	Bells, Hell	6024	=	Blue Jesus
5174	=	Belt dressing	163	=	Blue meanies
1001	=	Benadryl	8060	=	Blue nitro
8190	=	Benegal	281	=	Blue ringer
4069	=	Benflogin	330	=	Blue robins
8015	=	Bengay <OTC>	191	=	Blues
344	=	Bennies	184	=	Blues, Red and
146	=	Bentyl	457	=	Blues, T's and
8091	=	Benzedrex <OTC>	537	=	Boat horn
304	=	Benzedrine	659	=	Boat
5027	=	Benzene	3043	=	Bodies, Brown
8087	=	Benzocaine	8177	=	Body cleanser; contents unspecified, Face/
278	=	Benzodiazepines	5078	=	Body spray, Axe
3051	=	Beetlenut	699	=	BOHA-49B
8154	=	Beta Blocker; otherwise unspecified	506	=	Bolt
8174	=	Betadine <OTC>	3091	=	Bombers, Black
3189	=	BetaLean <OTC>	833	=	Bone
3051	=	Betel nut	866	=	Boomers
4096	=	Bextra	5021	=	Booster, Octane
8150	=	Biolex wound gel <OTC>	867	=	Boron
541	=	Binaca	586	=	Bottle, Carbon from empty soft drink
4014	=	Biperiden	457	=	Bottoms, Tops and
305	=	Biphetamine	5085	=	Bowl hook-ons, Toilet
329	=	Bird eggs	5035	=	Brake cleaner
330	=	Bird, Speckled	5006	=	Brake fluid
330	=	Birds, Blue	542	=	Brasso
6001	=	Birds, Collapsing little	3031	=	Brethnine
6108	=	Biscuits, Gorilla	1012	=	Brevital
8094	=	Bismol, Pepto <OTC>	3031	=	Bricanyl
6021	=	Bite kit, Snake	2004	=	Bromazepam
327	=	Black beauties	899	=	Bromophen
327	=	Black beauty	4089	=	Brompton's solution/mixture
3091	=	Black bommers	8024	=	Bronchial dilators
3028	=	Blackbirds	3001	=	Brown and clear
6045	=	Blackboards	3043	=	Brown bodies
3004	=	Black cadillac	4008	=	Brown gel pills
395	=	Black cats	6088	=	Brugmansia
6019	=	Black duct [sic]	591	=	Brush propellent, Air

457	=	B's, Tee's and	3092	=	CD, Metadate
875	=	Buds	4051	=	Celebrex
436	=	Bufferin <OTC>	291	=	Celexa
830	=	Bull, Mad	504	=	Cement, Rubber
4022	=	Buprenex	5020	=	Cement, Wet
3026	=	Bupropion	208	=	Centrax
5050	=	Burned rubber	8044	=	Cephelaxin
3082	=	Burner; not otherwise specified, Fat	8010	=	Cetirizine
8017	=	Buscapina	5082	=	Chalk dust
2010	=	Buscopan	807	=	Champagne, Pink
211	=	Buspar	504	=	Chemical glue
186	=	Butalbital	5051	=	Chemicals, Hair
471	=	Butazolidin	816	=	Chewing tobacco
525	=	Butane	555	=	Chillers
102	=	Buticaps	117	=	Chloral hydrate
101	=	Butisol	202	=	Chlordiazepoxide
4087	=	Butorphanol tartrate	8173	=	Chlorhexidine
368	=	Butter crank, Peanut	5175	=	Chloride, Acetylene
8141	=	Butyrolactone, Gamma	827	=	Chloride, Aluminum
			5083	=	Chloride, Ethyl
			550	=	Chloride, Methyl
			8098	=	Chloride, Potassium
			8111	=	Chloride, Silver
6083	=	"C," Triple <OTC>	595	=	Chlorine
6083	=	C3 <OTC>	507	=	Chloroform
6121	=	Cactus; specifically not peyote	6139	=	Chlorophenethylamine, 2-5-dimethoxy-4-
3004	=	Cadillac, Black	8139	=	Chloroquine
814	=	Caffeine <OTC>	8138	=	Chlorphenamine maleate
3044	=	Caffeine pills <OTC>	8138	=	Chlorpheniramine maleate
470	=	Cafegot	2006	=	Chlorzoxazone
297	=	Cafia	6020	=	Chocolate
6089	=	Cake	8112	=	Chorionic Gonadatropin, Human
6133	=	Calamus, Acorus	3089	=	Christina
528	=	Can, Whipped-cream	374	=	Christmas tree(s)
439	=	Canadian 222	8197	=	Chronic
5024	=	Candle, Citronella	8109	=	Cider and vinegar pills, Apple <OTC>
531	=	Candy	813	=	Cigarettes
6113	=	Candy flip	812	=	Cigars
531	=	Candy, Powdered	8021	=	Ciloxan
802	=	Cannabinol	895	=	Cimetidine
590	=	Canned air	8021	=	Cipro
6044	=	Caps, Gel	8022	=	Ciprofloxacin
6055	=	Caps, Liberty	5024	=	Citronella candle
545	=	Car tailpipe exhaust fumes	8144	=	Clarinx
892	=	Carafate	8025	=	Claritin <OTC>
3085	=	Carb, Thermo <OTC>	8025	=	Claritin D <OTC>
223	=	Carbacot	8018	=	Claritromicina
4011	=	Carbamazepine	596	=	Clay, Femo
4011	=	Carbatrol	5045	=	Cleaner, not otherwise specified
8131	=	Carbisol <OTC>	5035	=	Cleaner, Brake
5022	=	Carbon dioxide	5028	=	Cleaner, Carburetor
586	=	Carbon from empty soft drink bottle	592	=	Cleaner, Computer
5043	=	Carbona	5053	=	Cleaner, Electronics
240	=	Carbonate, Lithium	5028	=	Cleaner, Engine
5028	=	Carburetor cleaner	5046	=	Cleaner, Glass/window
2001	=	Carisoprodol	542	=	Cleaner, Lens
3084	=	Cartwheels	551	=	Cleaner, Oven
576	=	C.A.T.	5084	=	Cleaning fluid/solvent, Dry
3009	=	Cat	509	=	Cleaning fluids
4056	=	Cataflam	8177	=	Cleanser; contents unspecified, Face/body
896	=	Catapres	5044	=	Cleansers; e.g. Ajax, Comet, borax,
395	=	Cats, Black			Powdered
6083	=	CCC			

3066	=	Clear, Alert Blue and <OTC>	6095	=	Cool, Super
3001	=	Clear, Brown and	8181	=	Corgard
3078	=	Clears, Blue and	8012	=	Coriciden <OTC>
3053	=	Clenbuterol	509	=	Correction fluids
8182	=	Clindamycin	8175	=	CortiSlim <OTC>
3099	=	Clobenzorex	8172	=	Cortisone
293	=	Clomipramine	840	=	Cough medicine, over-the-counter (contents unspecified) <OTC>
246	=	Clonazepam	4031	=	Cough medicine with Codeine
896	=	Clonidine	8058	=	Cough medicine/syrup; type unspecified
6012	=	Cloud 9	806	=	Crack
6012	=	Cloud 13	5034	=	Crack, Hippie
639	=	Cloves	322	=	Crank
282	=	Clozapine	368	=	Crank, Peanut butter
282	=	Clozaril	5060	=	Crayons
623	=	Club, Mickey Mouse	8068	=	Cream, Hemorrhoid
545	=	CO	252	=	Cream, Strawberry whip
5022	=	CO ₂	8022	=	Creatine <OTC>
5005	=	Cobra rush	653	=	Crickets
6003	=	Cocahina	653	=	Cricketshit
805	=	Cocaine	359	=	Criss Cross
805	=	CocaPna	359	=	Cross, Criss
6036	=	Coco weed	495	=	Cross, Red
415	=	Codeine	334	=	Cross tops
444	=	Codeine, Aspirin with	326	=	Cross, White
4031	=	Codeine, Cough medicine with	384	=	Crosses, Little
455	=	Codeine, Fiorinal with	398	=	Crosses, Pink
453	=	Codeine, Organidin with	334	=	Crossroads
410	=	Codeine, Phenaphen with	6015	=	Crysta
480	=	Codeine, Robitussin AC with	348	=	Crystal
4103	=	Codeine, Terpin Hydrate with	355	=	Crystal meth
409	=	Codeine, Tylenol with	610	=	Crystal T
4053	=	Codydramol	6079	=	Cubes, Sugar
815	=	Coffee <OTC>	234	=	Cyclobenzaprine
371	=	Cogentin	319	=	Cylert
434	=	Co-Gesic	8083	=	Cypronate, Testosterone
6134	=	Cohoba			
805	=	Coke			
8101	=	Colace <OTC>			
8070	=	Cold and Sinus, Advil <OTC>			
843	=	Cold medicine <OTC>	8132	=	D-bol
8065	=	Cold Medication, Tylenol <OTC>	8132	=	D-bol, Liquid
843	=	Cold tablets <OTC>	8025	=	D, Claritin <OTC>
8038	=	Coldact	8050	=	D, Tavist <OTC>
8157	=	Colirio	111	=	Dalmane
6001	=	Collapsing little birds	8127	=	Damiana <OTC>
548	=	Cologne	427	=	Darvocet
6134	=	Colubrina, Anadenanthera	427	=	Davocet-N
230	=	Compazine	401	=	Darvon
590	=	Compressed air	650	=	Datura stramonium
592	=	Computer air duster	4039	=	Daypro
592	=	Computer cleaner	3017	=	Dayquil <OTC>
8125	=	Comtrex <OTC>	650	=	Daytura
3077	=	Concerta	447	=	DC, Synalgos
538	=	Condensed horn	187	=	Deadly nightshade
8142	=	Conex Plus	394	=	Debs
841	=	Contact <OTC>	8124	=	Deca-diabolin
564	=	Contact cleaner, Electric	8072	=	Deca-Durabolin
4037	=	Contin, MS	8092	=	Decaderm
873	=	Contraceptives	8069	=	Decadron
378	=	Control	8073	=	Deconamine
8145	=	Cooking extracts (vanilla, lemon, etc.)	8072	=	Deconate, Nandrolone
			8072	=	Deconate, Nondrolone

509	=	Degreasers	4082	=	Dipyron
8192	=	Delsym <OTC>	4075	=	Disalcid
407	=	Demerol	8163	=	Ditropan
508	=	Dentist gas	865	=	Diuretics
534	=	Deodorant	6043	=	Diviner's sage
894	=	Depakene	6043	=	Divinorum, Salvia
894	=	Depakote	6109	=	DMA
8080	=	Depotrone	616	=	DMT
214	=	Deprol	6061	=	DMT, 5-MeO-
3041	=	Desbutal	6110	=	Dog, Mad
8149	=	Desenfril <OTC>	481	=	Dolac
648	=	Designer drugs	402	=	Dolene
259	=	Desipramine	445	=	Dolox
8144	=	Desloratadine	4104	=	Dolo-Neurobion
306	=	Desoxyn	443	=	Dolobid
225	=	Desyrel	418	=	Dolophine
616	=	DET	636	=	DOM
560	=	Detergent, Laundry	1003	=	Donnatal
5081	=	Development fluid, Photographic	8191	=	Dopa, L-
6084	=	Devil dust	704	=	Dope
145	=	Devil(s), Red	106	=	Doriden
6048	=	Dex	4090	=	Dorixina
8069	=	Dexamethasone	237	=	Dormicum
302	=	Dexamyl	190	=	Dormin <OTC>
335	=	Dexatrim <OTC>	5023	=	Double eagle
301	=	Dexedrine	120	=	Downers
356	=	Dexies	247	=	Doxepin
320	=	Dextroamphetamine	6141	=	DPT
883	=	Dextromethorphan Hydrobromide <OTC>	620	=	Dragon, Blue
3069	=	DextroStat	621	=	Dragon, Red
6144	=	Di-isopropyl-tryptamine	6117	=	Dragon (with color; not blue/red)
8088	=	Dianabol	1002	=	Dramamine <OTC>
598	=	Dichloride, Ethylene	5063	=	Drano
4056	=	Diclofenac	172	=	Dream Ease <OTC>
146	=	Dicyclomine	5174	=	Dressing, Belt
309	=	Didrex	8053	=	Dristan <OTC>
3057	=	Diet Fuel <OTC>	3049	=	Driver's speed, Truck
3048	=	Diet Pep <OTC>	885	=	Drixoral <OTC>
3073	=	Diet pill, Over-the-counter; not otherwise specified <OTC>	2009	=	Droperidol
336	=	Diet pills	693	=	Drops, Lemon
8171	=	Dietary supplements; otherwise unspecified	8110	=	Drug/pills, Over-the-counter; type unspecified <OTC>
307	=	Diethylpropion	648	=	Drugs, Designer
443	=	Diflunisal	615	=	Drugs, Homemade
8120	=	Difulcan	5084	=	Dry cleaning fluid/solvent
4095	=	Dihydrocodeine	5022	=	Dry ice hits
141	=	Dilantin	5065	=	Dryer, Nail polish
8024	=	Dilators, Bronchial	5065	=	Drying treatment for nails, quick
408	=	Dilaudid	6070	=	DTP
1002	=	Dimenhydrinate <OTC>	613	=	Duckweed
136	=	Dimetapp <OTC>	6019	=	Duct, Black [sic]
616	=	Dimethyltryptamine	8072	=	Durabolin, Deca-
6139	=	Dimethoxy-4-chlorophenethylamine, 2-5-	476	=	Duradin
6138	=	Dimethoxy-4-ethyl-phenethylamine, 2-5-	465	=	Duragesic
6109	=	Dimethoxyamphetamine, 2, 5-	366	=	Duromine
8107	=	Diovan	217	=	Durrax
1001	=	Diphenhydramine <OTC>	6098	=	Dust; not otherwise specified
1010	=	Diprivan	605	=	Dust, Angel
6141	=	Dipropyltryptamine	6019	=	Dust, Black
6085	=	Dips	5082	=	Dust, Chalk
6144	=	DiPT	6084	=	Dust, Devil
			670	=	Dust, Monkey

592	=	Duster, Computer air	654	=	Eve
6029	=	DXM	468	=	Excedrin <OTC>
3063	=	Dymetadrine <OTC>	4100	=	Excedrin Migraine <OTC>
5023	=	Eagle, Double	181	=	Excedrin P.M. <OTC>
172	=	Ease, Dream <OTC>	545	=	Exhaust fumes, Car tailpipe
8116	=	Ease, Herbal <OTC>	545	=	Exhaust fumes, Gasoline motor
8161	=	Echinacea <OTC>	8173	=	Exidine
430	=	Ecotrin <OTC>	435	=	Extra-Strength, Tylenol <OTC>
606	=	Ecstasy	8145	=	Extracts, Cooking (vanilla, lemon, etc.)
386	=	Ecstasy, Herbal			
8075	=	Effergin <OTC>			
3037	=	Effexor			
8174	=	Efodine <OTC>	397	=	F-40
329	=	Eggs, Bird	5086	=	Fab, Dry
329	=	Eggs, Robin's	8177	=	Face/body cleanser; contents unspecified
329	=	Eggs, Speckled	891	=	Famotidine
5062	=	Elastic Plastic, Amazing	8074	=	Fansidar
564	=	Electric contact cleaner	8046	=	Fast, Slim <OTC>
5053	=	Electronics cleaner	313	=	Fastin
655	=	Elephant, Flying	3082	=	Fat burner; not otherwise specified
8001	=	Elixir, Robitussin	5069	=	Febreze
852	=	Embalming fluid	686	=	Feet, Spider in my
430	=	Empirin <OTC>	4029	=	Feldine
444	=	Empirin 3	511	=	Felt-tip pens
586	=	Empty soft drink bottle, Carbon from	596	=	Femo clay
4052	=	Endocet	3015	=	Fen-Phen (fenfluramine + phentermine)
556	=	Energine	314	=	Fenfluramine
3027	=	Energy pills	4013	=	Fenoprofen
5028	=	Engine cleaner	465	=	Fentanyl
8061	=	Entex LA	873	=	Ferutal
3064	=	Ephedra	5037	=	Filler, Wood
332	=	Ephedrine	458	=	Finalin
3009	=	Ephedrone	664	=	Fingers, Purple
4064	=	Epidrin	424	=	Fioricet
3046	=	Epinephrine	426	=	Fiorinal
4011	=	Epitol	455	=	Fiorinal with Codeine
8160	=	Eprosartan	536	=	Fire halt
242	=	Equagesic	5068	=	Fire, Smoke from a
213	=	Equanil	6133	=	Flag, Sweet
8129	=	Equipoise	6086	=	Flakes
8129	=	Equipose	4032	=	Flarex
5064	=	Erasers	4070	=	Flexagen <OTC>
6091	=	Ergot	8029	=	Flexall <OTC>
846	=	Erythromycin	234	=	Flexeril
3011	=	Escalation	2015	=	Flexodin
152	=	Eskabarb	6113	=	Flip, Candy
303	=	Eskatrol	8055	=	Flonase
188	=	Estazolam	5029	=	Floor wax
893	=	Estrogen	5074	=	Floor wax stripper
572	=	Etam	187	=	Flower, Belladonna
807	=	Ethanol	6035	=	(Flower), Campana
105	=	Ethchlorvynol	8011	=	Flower, plant; type unspecified, Herb
507	=	Ether	6059	=	Flower, Satan
5083	=	Ethyl chloride	6078	=	Flowers, Trumpet
5048	=	Ethyl ketone, Methyl	642	=	Floyd, Pink
6138	=	Ethyl-phenethylamine, 2-5-dimethoxy-4-	8151	=	Flu shot; otherwise unspecified
598	=	Ethylene dichloride	8147	=	Flu, Tylenol <OTC>
4005	=	Etodolac	5006	=	Fluid, Brake
807	=	EtOH	5084	=	Fluid/Solvent, Dry cleaning
243	=	Etrafon	852	=	(Fluid), Whack (embalming)
5056	=	Eucalyptus oil	509	=	Fluids, Cleaning
6023	=	Euphoria	509	=	Fluids, Correction

501	=	Fluids, Lighter	6044	=	Gel tabs
5081	=	Fluid, Photographic development	2012	=	Geodon
594	=	Fluid, Starting	847	=	GHB
5059	=	Fluid, Transmission	635	=	Ginseng seeds
8168	=	Fluoride	635	=	Ginseng weed
545	=	Fumes, Gasoline motor exhaust	8166	=	Girl, White
8156	=	Flumethasone	876	=	Glass
268	=	Flunitrazepam	5046	=	Glass/window cleaner
241	=	Fluoxetine	617	=	Glory seeds, Morning
111	=	Flurazepam	617	=	Glory tendrils, Morning
4060	=	Flurbiprophen	5061	=	Gloss, Lip
294	=	Fluvoxamine	8134	=	Glucophage
6132	=	Fly agaric	8128	=	Glucosamine <OTC>
886	=	Fly, Spanish	504	=	Glue
655	=	Flying elephant	504	=	Glue, Airplane
5007	=	Flynap	504	=	Glue, Chemical
3094	=	Focalin	504	=	Glue, Model
382	=	Football, Pink	504	=	Glue, Super
382	=	Footballs	849	=	Glutamate (MSG), Monosodium <OTC>
382	=	Footballs, Purple	8112	=	Gonadatropin, Human Chorionic
852	=	Formaldehyde	5073	=	Goof off
445	=	Forte, Norgesic	6108	=	Gorilla biscuits
4086	=	Forte, Parafon	3006	=	Green amps
4045	=	Forte, Phrenilin	622	=	Green microdot
458	=	Fortis, Mepergan	5066	=	Green, Simply
6063	=	Foxglove	3187	=	Greenies
6115	=	Foxy	611	=	Greens
6130	=	Foxy methoxy	8004	=	Guaifenesin
810	=	Freebase	8131	=	Gum, Acacia
5054	=	Freezer, Gum	5054	=	Gum freezer
516	=	Freon			
880	=	Frios			
429	=	Frost 222			
6037	=	Fry	557	=	Hagwash [sic]
3057	=	Fuel, Diet <OTC>	5051	=	Hair chemicals
626	=	Fuel, Jet	113	=	Halcion
3036	=	Fuel, Ripped <OTC>	131	=	Haldol
629	=	Fuel, Rocket	6004	=	Hallucinogen seeds
5042	=	Fuels other than gasoline	131	=	Haloperidol
545	=	Fumes, Car tailpipe exhaust	507	=	Halothane
545	=	Fumes, Gasoline motor exhaust	536	=	Halt, Fire
573	=	Furniture polish	5049	=	Hand sanitizer; contents unspecified
8189	=	Furosemide	8198	=	Handle bars
			4007	=	Happy pills
			612	=	Happy stick
			817	=	Hard stuff
8007	=	Gabapentin	6137	=	Harmaline
8141	=	Gamma Butyrolactone	804	=	Hashish
8041	=	Garlic <OTC>	6039	=	Hawaii, Blue
8041	=	Garlic oil <OTC>	628	=	Hawaiian rosebud seed tea
562	=	Gas, Apple Ban	627	=	Hawaiian wood rose
508	=	Gas, Dentist	627	=	Hawaiian Woodrose seeds
3054	=	Gas, Up you(r) <OTC>	637	=	Haze, Purple
544	=	Gases; not specified, Lighter	226	=	HCl, Trifluoperazine
501	=	Gasoline	8112	=	hCG
5042	=	Gasoline, Fuels other than	434	=	HD, Lorcet-
545	=	Gasoline motor exhaust fumes	4049	=	Headache powder <OTC>
8045	=	Gas-X <OTC>	3032	=	Heads up
8141	=	GBL	379	=	Hearts
8150	=	Gel, Biorex wound <OTC>	328	=	Hearts, Pink
6044	=	Gel caps	342	=	Hearts, Purple
4008	=	Gel pills, Brown	3030	=	Hearts, Red

357	=	Heart-shaped black pills	2009	=	Inapsine
6090	=	Heaven	512	=	Incense
519	=	Helium	819	=	Inderal
679	=	Hell bells	6014	=	Indo
8068	=	Hemorrhoid cream	472	=	Indocin
6128	=	Henbane	472	=	Indomethacin
8063	=	Heparin	5173	=	Inflator, Tire
8011	=	Herb, flower, plant; type unspecified	3007	=	Inhalant, Nasal
6011	=	Herb, Natural	8024	=	Inhaler, Asthma
8116	=	Herbal Ease <OTC>	3075	=	Inibex
386	=	Herbal ecstasy	511	=	Ink pens
702	=	Heroin	5004	=	Ink print
707	=	Heroin, Black tar	2005	=	Insidon
4088	=	Heroin, Synthetic	8079	=	Insulin
6050	=	High roller	8121	=	Invirase
5034	=	Hippie crack	8174	=	Iodine <OTC>
5022	=	Hits, Dry ice	312	=	Ionamin
557	=	Hogwash	4062	=	Iophen-C Liquid
4108	=	Homemade analgesics	476	=	Isocom
615	=	Homemade drugs	548	=	Isopropanol vapors
3062	=	Homemade stimulants	6144	=	Isopropyl-tryptamine, Di-
831	=	Honey oil	6140	=	Isopropyltryptamine, N-methyl-N-
5085	=	Hook-ons, Toilet bowl	6105	=	IT-290
6018	=	Horn, Air			
537	=	Horn, Boat			
538	=	Horn, Condensed			
663	=	Horse tranquilizer	571	=	Jack, Black
8016	=	Hot, Icy <OTC>	124	=	Jackets, Yellow
3064	=	Huang, Ma <OTC>	330	=	Jays, Blue
8112	=	Human Chorionic Gonadotropin	6025	=	Jell, Yellow
117	=	Hydrate, Chloral	6024	=	Jesus, Blue
4103	=	Hydrate with Codeine, Terpin	626	=	Jet Fuel
883	=	Hydrobromide, Dextromethorphan <OTC>	609	=	Jimson weed
225	=	Hydrochloride, Trazodone	8183	=	John's Wort, St. <OTC>
4044	=	Hydrocodone	6027	=	Judyfly
4105	=	Hydrocodone with APAP; otherwise unspecified	854	=	Juice
8117	=	Hydrocortisone	6072	=	JUNO
408	=	Hydromorphone			
3060	=	Hydroxycut <OTC>	509	=	K2r spot remover
216	=	Hydroxyzine	4091	=	K4
2013	=	Hyoscyamine	658	=	K, Special
3040	=	Hyper pills	6042	=	K, Super
237	=	Hypnovel	8078	=	K, Vitamin
			4037	=	Kadian
			662	=	Kanepolin
6087	=	Ibogaine	8039	=	Kaopectate <OTC>
442	=	Ibuprofen	6099	=	Kathmandu Temple Kiff
506	=	Isobutyl nitrate	8100	=	Kava Kava <OTC>
322	=	Ice	8044	=	Keflex
6068	=	Ice, Blue	658	=	Ketamine
5022	=	Ice hits, Dry	280	=	Ketaset
587	=	Ice, Mineral	4001	=	Ketoprofen
8016	=	Icy Hot <OTC>	481	=	Ketorolac tromethamine
235	=	Imipramine	5048	=	Ketone, Methyl ethyl
4002	=	Imitrex	351	=	Khat
8005	=	Imodium AD <OTC>	682	=	Kief [sic]
1005	=	Imovane	682	=	Kif
691	=	Impact, Maximum	6099	=	Kiff, Katmandu Temple
686	=	In my feet, Spider	6021	=	Kit, Snake bite
			6026	=	KJ

246	=	Klonopin	6049	=	Locoweed seeds
3010	=	KOOD12	6049	=	Locoweeds
558	=	Kool Aid	4005	=	Lodine
6095	=	Kool, Super	559	=	LOLOY
			8186	=	Lomotil
			8159	=	Loperamide
			8027	=	Loradine
8061	=	LA, Entex	207	=	Lorazepam
6028	=	Laced flower	434	=	Lorcet-HD
505	=	Lacquer thinner	434	=	Lorcet Plus
380	=	Ladies, Pink	4092	=	Lotion, rub, Pain reliever; not specified
8189	=	Lasix	195	=	Lotusate
560	=	Laundry detergent	834	=	Loveboat
8006	=	Laxative <OTC>	681	=	Lovely
6041	=	Leak, Leaky	275	=	Loxitane
6041	=	Leaky leak	6074	=	LSA
546	=	Leather protector	601	=	LSD
5013	=	Lebel 12	5017	=	Lubricant, Oil; otherwise unspecified
6076	=	Lemon 714	6120	=	Lucky seven
693	=	Lemon Drops	153	=	Luminal
388	=	Lemon, Pink	1011	=	Lunesta
352	=	Lemons	294	=	Luvox
542	=	Lens cleaner			
3188	=	Leptoprin <OTC>	4042	=	M-33
469	=	Leritine	3064	=	Ma Huang <OTC>
405	=	Levo-Dromoran	8013	=	Maalox <OTC>
897	=	Levothyroxine	830	=	Mad Bull
2012	=	Levsin	6110	=	Mad dog
2011	=	Lexapro	6062	=	Madderwort
2004	=	Lexillum	333	=	Magnum, 357 <OTC>
2004	=	Lexomil	333	=	Magnum 44 <OTC>
2004	=	Lexotan	8138	=	Maleate, Chlorphenamine
6055	=	Liberty caps	8138	=	Maleate, Chlorpheniramine
229	=	Librax	6131	=	Mandrakes
202	=	Librium	138	=	Mandrax [see also 116]
8114	=	Lidocaine	138	=	Mandrix [see also 116]
6058	=	Life, Purple	346	=	Marax
501	=	Lighter fluids	223	=	Marbaxin
544	=	Lighter gases, not specified	267	=	Marezine
4034	=	Lilly red	6064	=	Marigold buttons
203	=	Limbitrol [see also 276]	803	=	Marijuana
276	=	Limbitrol DS [see also 203]	802	=	Marinol
5025	=	Lime salt	511	=	Markers
6013	=	Lion's tail	803	=	MarrJane [sic]
5061	=	Lip balm	656	=	Mars
5061	=	Lip gloss	803	=	Mary Jane
8158	=	Lipitor	5016	=	Masking tape
566	=	Lipton tea bag, Smoked tea from	523	=	Matches
8132	=	Liquid D-bol	390	=	Max Alert
4062	=	Liquid, Iophen-C	3053	=	Maxair
504	=	Liquid, Shoeshine	4041	=	Maxalt
543	=	Liquid oxygen	434	=	Maxidone
509	=	Liquid Paper [see also 524]	691	=	Maximum impact
522	=	Liquid TV (MTV)	317	=	Mazanor
848	=	Liquid vitamin <OTC>	5015	=	MCH
240	=	Lithium carbonate	614	=	MDA
240	=	Lithonate	6125	=	MDEA
6001	=	Little birds, Collapsing	606	=	MDMA
384	=	Little crosses	163	=	Meanies, Blue
385	=	Little pink ones	104	=	Mebaral
3095	=	LoCarb Turbo <OTC>			
506	=	Locker room odorizer			

193	=	Meclizine	318	=	Methylphenidate
8119	=	Medicated oil, Regal	6105	=	Methyltryptamine, Alpha-
8024	=	Medication, Asthma	623	=	Mickey
844	=	Medication, Blood pressure	623	=	Mickey Mouse club
8065	=	Medication, Tylenol Cold <OTC>	623	=	Mickey mousers
843	=	Medicine, Cold <OTC>	622	=	Microdot, Green
840	=	Medicine, over-the-counter cough (contents unspecified) <OTC>	622	=	Microdot, Purple
8058	=	Medicine/syrup; type unspecified, Cough	622	=	Microdot(s)
4031	=	Medicine with Codeine, Cough	466	=	Midol <OTC>
580	=	Medusa	237	=	Midazolam
6017	=	Meesha	476	=	Midrin
498	=	Mefenamic acid	6123	=	Mighty Quinn
8133	=	Mega Teen <OTC>	4085	=	Migraine, Advil <OTC>
4057	=	Mejoral	4100	=	Migraine, Excedrin <OTC>
5048	=	MEK	212	=	Miltown
176	=	Melatonin <OTC>	6148	=	Mimosa tree bark
349	=	Melfiat	587	=	Mineral ice
232	=	Mellaril	3050	=	Mini Thins
651	=	Mellow Yellow	3060	=	Mini Two-way action <OTC>
4102	=	Meloxicam	3008	=	Miniwhites
5019	=	Melted plastic	6140	=	MIPT
477	=	Melumbrina	873	=	Mircette
182	=	Melzone	295	=	Mirtazapine
204	=	Menrium	3190	=	Mist, Primatene <OTC>
6135	=	MeO-AMT, 5-	6093	=	Mitsubishi
458	=	Mepergan	4089	=	Mixture, Brompton's solution/ 803 = MJ
458	=	Mepergan Fortis	6122	=	MMDA
407	=	Meperidine	4102	=	Mobic
220	=	Meprobamate	3090	=	Modafinil
458	=	Meprozine	6091	=	Mold, Rye
3080	=	Meridia	504	=	Model glue
603	=	Mescaline	1009	=	Mogadon
8148	=	Met-Rx <OTC>	3025	=	Moles [sic]
3061	=	Metab-O-Lite <OTC>	6114	=	Molly; not otherwise specified
3033	=	Metabolife <OTC>	345	=	Molly, Black
3058	=	Metabolift <OTC>	337	=	Molly, White
3059	=	Metabolize and Save <OTC>	670	=	Monkey dust
4082	=	Metamizol	849	=	Monosodium glutamate (MSG) <OTC>
4082	=	Metamizole	8136	=	Montekulast
8134	=	Metformin	6124	=	Mormon tea
322	=	Meth	617	=	Morning glory seeds
355	=	Meth, Crystal	617	=	Morning glory tendrils
418	=	Methadone	4080	=	Morphidex
8084	=	Methadostenol <OTC>	417	=	Morphine
322	=	Methamphetamine	1002	=	Motion sickness pill <OTC>
5003	=	Methane	529	=	Moth balls
5040	=	Methanol	545	=	Motor exhaust fumes, Gasoline
116	=	Methaqualone [see also 138]	422	=	Motrin
877	=	Methazolamide	4048	=	Motrin IB <OTC>
3009	=	Methcathinone	643	=	Mount queen
321	=	Methedrine	623	=	Mouse club, Mickey
223	=	Methocarbamol	623	=	Mousers, Mickey
1012	=	Methohexital	5171	=	Mouthwash
2014	=	Methoxisal	633	=	Mr. Natural
8106	=	Methoxy-7 <OTC>	4037	=	MS Contin
6130	=	Methoxy, Foxy	849	=	(MSG), Monosodium glutamate <OTC>
550	=	Methyl chloride	522	=	(MTV), Liquid TV
5048	=	Methyl ethyl ketone	2002	=	Muscle relaxers
6140	=	Methyl-N-isopropyltryptamine, N-	8170	=	Muscle stimulator spray; contents unspecified
3005	=	Methylandlanamine	604	=	Mushrooms
614	=	Methylendioxy amphetamine			

6132	=	Mushrooms, Amanita	462	=	Norflex
6094	=	Mushrooms, specifically not psilocybin	445	=	Norgesic Forte
686	=	My feet, Spider in	259	=	Norpramin
8143	=	Mycelelex	250	=	Nortab
8062	=	Mylanta <OTC>	250	=	Nortriptyline
8023	=	Myoflex <OTC>	8036	=	Norvasc
4101	=	Myprodol	454	=	Novocain
183	=	Mysoline	296	=	Novoxapam
			419	=	NS, Stadol
			847	=	NSC
			490	=	Nubain
427	=	N, Davocet-	4018	=	Nuprin <OTC>
6140	=	N-isopropyltryptamine, N-methyl-	3051	=	Nut, Betel
6140	=	N-methyl-N-isopropyltryptamine	639	=	Nutmeg
4035	=	Nabumetone	8034	=	Nutri-calm <OTC>
526	=	Nail polish	171	=	NyQuil <OTC>
5065	=	Nail polish dryer	127	=	Nytol <OTC>
518	=	Nail polish remover			
5065	=	Nails, Quick drying treatment for			
490	=	Nalbuphine			
4013	=	Nalfron	323	=	Obedrin-L.A.
8072	=	Nandrolone Decanoate	3038	=	Obenil
5007	=	Nap, Fly	5021	=	Octane booster
5031	=	Naphtha	159	=	Octanox
4063	=	Naprelan	506	=	Odorizer, Locker room
438	=	Naprosyn	5073	=	Off, Goof
438	=	Naproxen	5056	=	Oil, Eucalyptus
6016	=	Nas	831	=	Oil, Honey
8102	=	Nasacort	5017	=	Oil, lubricant; otherwise unspecified
3007	=	Nasal Inhalant	8119	=	Oil, Regal medicated
8057	=	Natacyn	289	=	Olanzapine
8057	=	Natamycin ophthalmic	520	=	Old paint
633	=	Natural, Mr.	6060	=	Ololiuhqui
438	=	Naxen	5085	=	Ons, Toilet bowl hook-
5012	=	Negros	385	=	Ones, Little pink
108	=	Nembutal	5067	=	Ones wipes, Wet
477	=	Neo-Melumbrina	393	=	OP 33
6116	=	Nepenthes	2005	=	Opipramol
128	=	Nervine <OTC>	703	=	Opium
8199	=	Neurobion	4061	=	Oramorph SR
4104	=	Neurobion, Dolo-	673	=	Orange
8007	=	Neurontin	657	=	Orange barrel
8153	=	Nexium	624	=	Orange sunshine
698	=	Nexus	207	=	Orfidal
818	=	Nicotine	453	=	Organidin with Codeine
187	=	Nightshade, Deadly	3079	=	Orlistat
506	=	Nitrate, Isobutyl	873	=	Ortho Novum
527	=	Nitrate, Phenyl	4001	=	Orudis
1009	=	Nitrazepam	4001	=	Oruvail
506	=	Nitrite, Amyl	503	=	Other aerosol sprays besides spray paints
8060	=	Nitro, Blue	507	=	Other anesthetics besides halothane and ether
5032	=	Nitrogen	505	=	Other paint solvents besides lacquer thinner
343	=	Nitroglycerine	551	=	Oven cleaner
508	=	Nitrous oxide	8095	=	Over-the-counter asthma pills; not otherwise specified <OTC>
8139	=	Nivaquine	840	=	Over-the-counter cough medicine (contents unspecified) <OTC>
353	=	No-Doz <OTC>	3073	=	Over-the-counter diet pill; not otherwise specified <OTC>
117	=	Noctec			
478	=	Nogirtronia			
107	=	Noludar			
8178	=	Norateen			
434	=	Norco			
3076	=	Norephedrine <OTC>			

8110 = Over-the-counter drug/pills; type unspecified <OTC>	118 = Pentothal, Sodium
4076 = Over-the-counter pain reliever; not otherwise specified <OTC>	479 = Pentrexyl
3100 = Over-the-counter stimulant; not otherwise specified <OTC>	3048 = Pep, Diet <OTC>
630 = Owsley, Black	3002 = Pep ups
631 = Owsley, Purple	891 = Pepcid
205 = Oxazepam	8047 = Pepcid AC <OTC>
1006 = Oxcarbazepine	3019 = Peppies
508 = Oxide, Nitrous	8094 = Pepto Bismol <OTC>
4072 = Oxycet	423 = Percocet
4046 = Oxycodone	406 = Percodan
4067 = OxyContin	4050 = Percogesic <OTC>
543 = Oxygen	8059 = Peroxyl <OTC>
543 = Oxygen, Liquid	233 = Perphenazine
4039 = Oxyprozin	567 = Pertussin spray
5011 = Ozone	602 = Peyote
	3015 = Phen, Fen (fenfluramine and phentermine)
	410 = Phenaphen 3
	410 = Phenaphen with Codeine
	605 = Phencyclidine
	349 = Phendimetrazine
	130 = Phenergan
3081 = P2P	6138 = Phenethylamine, 2-5-dimethoxy-4-ethyl-
8019 = Pack, Z-	6147 = Phenethylamines; otherwise unspecified
4076 = Pain reliever, Over-the-counter; not otherwise specified <OTC>	115 = Phenobarbital
4092 = Pain reliever lotion, rub; not specified	349 = Phentametrizine
520 = Paint	313 = Phentermine
520 = Paint, Old	3081 = Phenyl-2-propanone
505 = Paint solvents other than lacquer thinner	527 = Phenyl nitrate
502 = Paints, Spray	347 = Phenylpropanolamine
540 = PAM	5081 = Photographic development fluid
4023 = Pamprin <OTC>	4045 = Phrenilin Forte
625 = Pane, 4-way	6034 = Pigface
625 = Pane, Window	3073 = Pill, Over-the-counter diet; not otherwise specified <OTC>
665 = Paniolis	1002 = Pill, Sea/motion sickness pill <OTC>
4107 = Panlor	809 = Pills
618 = Paper, Acid	8009 = Pills/antihistamine, Allergy; type unspecified
509 = Paper, Liquid	8109 = Pills, Apple cider and vinegar <OTC>
4086 = Parafon Forte	4008 = Pills, Brown gel
6106 = Paramethoxyamphetamine	3044 = Pills, Caffeine <OTC>
433 = Paregoric	336 = Pills, Diet
837 = Paris 400	3027 = Pills, Energy
283 = Paroxetine	4007 = Pills, Happy
250 = Pamelor	357 = Pills, Heart-shaped black
5004 = Paper	3040 = Pills, Hyper
6080 = Passion, Purple	8095 = Pills, Over-the-counter asthma; not otherwise specified <OTC>
283 = Paxil	8110 = Pills; Over-the-counter drug/; type unspecified <OTC>
210 = Paxipam	8032 = Pills, Sugar
260 = PCB	848 = Pills, Vitamin <OTC>
605 = PCP	668 = Pills, Yellow tiny
491 = PDR	5075 = Pine-sol
6069 = Peach	807 = Pink champagne
368 = Peanut butter crank	398 = Pink crosses
6078 = Pedro, San	642 = Pink Floyd
678 = Peels, Banana	382 = Pink football
674 = Pee-pope	328 = Pink hearts
569 = Peganento	380 = Pink ladies
820 = Penicillin	388 = Pink lemon
511 = Pens, Felt-tip	385 = Pink ones, Little
511 = Pens, Ink	
118 = Pentobarbital	
118 = Pentothal	

341	=	Pink roses	414	=	Propoxyphene
3053	=	Pirbuterol	819	=	Propranalol
8138	=	Piriton <OTC>	898	=	Propylene
4029	=	Piroxicam	188	=	Prosom
553	=	Pixie sticks	546	=	Protector, Leather
105	=	Placidyl	546	=	Protector, Suede
187	=	Plant, Belladonna	377	=	Proventil
8011	=	Plant; type unspecified, Herb, flower,	8086	=	Provera
5062	=	Plastic, Amazing Elastic	3090	=	Provigil
5019	=	Plastic, Melted	4074	=	Provil <OTC>
310	=	Plegine	241	=	Prozac
8142	=	Plus, Conex	364	=	Pseudoephedrine <OTC>
434	=	Plus, Lorcet	604	=	Psilocybin
8185	=	Plus, Pro <OTC>	5071	=	Purell
181	=	P.M., Excedrin <OTC>	3072	=	Purple Blast <OTC>
1007	=	P.M., Robitussin <OTC>	664	=	Purple fingers
180	=	P.M., Tylenol <OTC>	382	=	Purple footballs
6106	=	PMA	637	=	Purple haze
4058	=	Poles, Totem	342	=	Purple hearts
5065	=	Polish dryer, Nail	6058	=	Purple life
573	=	Polish, Furniture	622	=	Purple microdot
526	=	Polish, Nail	631	=	Purple Owsley
518	=	Polish remover, Nail	6080	=	Purple passion
5030	=	Polyurethane spray	640	=	Purple pyramid
314	=	Pondimin	6066	=	Purple rain
498	=	Ponstel	5026	=	Putty, Silly
506	=	Poppers	5037	=	Putty, Wood
803	=	Pot	5055	=	PVC
8098	=	Potassium chloride	640	=	Pyramid, Purple
381	=	P.O.T.C.	473	=	Pyridium
599	=	Potpourri			
8026	=	Powder			
5170	=	Powder, Baby	351	=	Q'at
4049	=	Powder, Headache <OTC>	116	=	Quaalude [see also 138]
3020	=	Powder, White	643	=	Queen
531	=	Powdered candy	643	=	Queen, Mount
5044	=	Powdered cleansers; e.g. Ajax, Comet, Borax	178	=	Quetiapine
383	=	Pre-Sate	5065	=	Quick drying treatment for nails
8035	=	Prednisone	194	=	Quiet World <OTC>
311	=	Preludin	6123	=	Quinn, Mighty
874	=	Premarin			
844	=	Pressure medication, Blood			
8162	=	Prevacid			
8032	=	Prilosec	2007	=	R2
3003	=	Primatene tablets <OTC>	822	=	Rabbit tobacco
3190	=	Primatene Mist <OTC>	554	=	Raid
832	=	Primo	360	=	Rainbow speed
8081	=	Primobolan	6066	=	Rain, Purple
5004	=	Print, Ink	6033	=	Ramstein
8185	=	Pro Plus <OTC>	577	=	Rave runners
454	=	Procaine	184	=	Red and blues
4082	=	Prodolina	495	=	Red cross
262	=	Prolixin	145	=	Red devil(s)
298	=	PromAce	621	=	Red dragon
192	=	Promazine	3030	=	Red hearts
130	=	Promethazine	4034	=	Red, Lilly
4038	=	Propacet	3083	=	Redotex
521	=	Propane	129	=	Reds
591	=	Propellant, Air brush	516	=	Refrigerant
8164	=	Propionate, Testosterone	8119	=	Regal medicated oil
1010	=	Propofol	4035	=	Relafin

2002	=	Relaxers, Muscle	548	=	Rubbing alcohol
4076	=	Reliever, Over-the-counter pain; not otherwise specified <OTC>	6111	=	Rue, Syrian
4092	=	Reliever lotion, rub, Pain; not specified	432	=	Rufen
295	=	Remeron	577	=	Runners, Rave
509	=	Remover, K2R Spot	506	=	Rush
518	=	Remover, Nail polish	5005	=	Rush, Cobra
5036	=	Remover, Wart	8148	=	Rx, Met- <OTC>
5076	=	Repellant; type unspecified, Water	6091	=	Rye mold
6052	=	Resin, Acrylic			
5077	=	Resistol			
285	=	Resperidone	6043	=	Sage, Diviner's
112	=	Restoril	4075	=	Salflex
4024	=	Reynol [sic]	4075	=	Salsalate
617	=	Ricea	5025	=	Salt, Lime
690	=	RID	6043	=	Salvia divinorum
4040	=	Ridaura	6077	=	San Pedro
281	=	Ringer, blue	5049	=	Sanitizer, Hand; contents unspecified
3036	=	Ripped fuel <OTC>	316	=	Sanorex
285	=	Risperdal	8076	=	Sanzolol
285	=	Risperdol	6005	=	Sassafras tea
318	=	Ritalin	6059	=	Satan flower
246	=	Rivotril	3059	=	Save, Metabolize and <OTC>
396	=	RJ8	6145	=	Scooby snacks
396	=	RJs, Black	6119	=	Scoop
223	=	Robaxin	539	=	ScotchGard
2014	=	Robaxisal	533	=	Sealant, Window
330	=	Robins, Blue	5058	=	Sealants, Sealers/; type unspecified
329	=	Robin's eggs	5058	=	Sealers/sealants; type unspecified
8082	=	Robinul	1002	=	Seasickness pill <OTC>
480	=	Robitussin AC with Codeine	119	=	Secobarbital
829	=	Robitussin DM <OTC>	109	=	Seconal
8001	=	Robitussin Elixir	198	=	Seducaps
1007	=	Robitussin P.M. <OTC>	628	=	Seed tea, Hawaiian rosebud
5009	=	Robo	635	=	Seeds, Ginseng
223	=	Robomol	627	=	Seeds, Hawaiian Woodrose
268	=	Roche	6004	=	Seeds, Hallucinogen
806	=	Rock	6049	=	Seeds, Locoweed
3012	=	Rock, Stud the	617	=	Seeds, Morning glory
629	=	Rocket fuel	8195	=	Seizures; type unspecified, Anti-
1008	=	Rohr 714	140	=	Seldane
268	=	Rohypnol	8042	=	Seltzer, Alka <OTC>
6050	=	Roller, High	8052	=	Septra
6073	=	Rolls	205	=	Serax
268	=	Roofies	178	=	Seroquel
506	=	Room odorizer, Locker	292	=	Serzone
6030	=	Root	6120	=	Seven, Lucky
187	=	Root, Belladonna	6081	=	Shabu
4027	=	Rorer	5172	=	Shampoo
1008	=	Rorer 714	511	=	Sharpies
627	=	Rose, Hawaiian wood	5079	=	Shellac
628	=	Rosebud seed tea, Hawaiian	612	=	Sherm
341	=	Roses, Pink	612	=	Sherman
417	=	Roxanol	612	=	Shermstick
4047	=	Roxicet	589	=	Shine, Tire
4065	=	Roxicodone	504	=	Shoeshine liquid
4068	=	Roxilox	8151	=	Shot, Flu; otherwise unspecified
406	=	Roxiprin	604	=	Shrooms
5008	=	R-R	3080	=	Sibutramine
4092	=	Rub, Pain reliever lotion; not specified	1002	=	Sickness pill, Sea/Motion <OTC>
5050	=	Rubber, Burned	5070	=	Silicone
504	=	Rubber cement	6057	=	Silk

5026	=	Silly putty	3049	=	Speed, Truck driver's
5052	=	Silly String	705	=	Speedball (heroin + cocaine)
8111	=	Silver chloride	686	=	Spider in my feet
5066	=	Simply Green	6054	=	Spiny apples
196	=	Simply Sleep <OTC>	542	=	Spirits of ammonia
247	=	Sinequan	6136	=	Spook
8051	=	Sinex <OTC>	509	=	Spot remover, K2r
8136	=	Singular	687	=	Spray
6071	=	Sinicuichi	5078	=	Spray, Axe body
8070	=	Sinus, Advil Cold and <OTC>	8170	=	Spray; contents unspecified, Muscle stimulator
8123	=	Sinus, Tylenol <OTC>	5014	=	Spray O Buzz
403	=	SK-65	502	=	Spray paints
290	=	Skelaxin	567	=	Spray, Pertussin
6127	=	Skittles	5030	=	Spray, Polyurethane
219	=	SK-Lygen	8014	=	Spray, Throat; type unspecified <OTC>
677	=	Skunk II	503	=	Sprays, other than spray paints, Aerosol
850	=	Slack	4061	=	SR, Oramorph
122	=	Sleep aid, Over-the-counter; not specified <OTC>	8183	=	St. John's Wort <OTC>
132	=	Sleepettes <OTC>	8093	=	Stacker 2 <OTC>
196	=	Sleep, Simply <OTC>	8093	=	Stacker 3 <OTC>
8046	=	Slim Fast <OTC>	419	=	Stadol
6097	=	Slime, Banana slug	419	=	Stadol NS
6097	=	Slug slime, Banana	4036	=	Stagesic
706	=	Smack	8076	=	Stanozolol
4009	=	Smilies	594	=	Starting fluid
5068	=	Smoke from a fire	3045	=	Stay awakes <OTC>
566	=	Smoked tea from Lipton tea bag	3074	=	Stay Trim <OTC>
816	=	Smokeless tobacco	226	=	Stelazine
8118	=	Smoking; not otherwise specified	824	=	Steroids
6145	=	Snacks, Scooby	612	=	Stick, Happy
6021	=	Snake bite kit	645	=	Stick, Thai
6142	=	Snake venom	857	=	Stick, Wicki
884	=	Snow	553	=	Sticks, Pixie
816	=	Snuff	3100	=	Stimulant; not otherwise specified, Over-the-counter <OTC>
560	=	Soap	3062	=	Stimulants, Homemade
3029	=	Soccerballs	8170	=	Stimulator spray, Muscle; contents unspecified
5169	=	Soda, Baking	3088	=	Stingers, Super <OTC>
156	=	Sodium barbital	636	=	STP
118	=	Sodium pentothal	650	=	Stramonium, Datura
586	=	Soft drink bottle, Carbon from empty	3087	=	Strattera
5075	=	Sol, Pine	252	=	Strawberry whip cream
4093	=	Solpadeine	5052	=	String, Silly
4089	=	Solution/mixture, Brompton's	5074	=	Stripper, Floor wax
5084	=	Solvent, Dry cleaning fluid/	669	=	Stropharia
505	=	Solvents, Paint, other than lacquer thinner	6031	=	Strychnine
2001	=	Soma	3012	=	Stud 100
8099	=	Somatech	3012	=	Stud the rock
126	=	Sominex <OTC>	817	=	Stuff, Hard
189	=	Sonata	465	=	Sublimaze
116	=	Sopor [see also 138]	4109	=	Suboxone
8049	=	Sorbitol	892	=	Sucalfate
8090	=	Sostenon	3047	=	Sudafed <OTC>
3067	=	Spancap	546	=	Suede protector
886	=	Spanish fly	531	=	Sugar
4078	=	Spasmoproxyn	6079	=	Sugar cubes
658	=	Special K	8031	=	Sugar pills
3034	=	Speckleberry	4002	=	Sumatriptan
330	=	Speckled birds	672	=	Suncrush
329	=	Speckled eggs	624	=	Sunshine
3052	=	Speed; otherwise unspecified			
360	=	Speed, Rainbow			

624	=	Sunshine, Orange	6099	=	Temple, Kiff Kathmandu
624	=	Sunshine, Yellow	617	=	Tendrils, Morning glory
3093	=	Supercaps	5087	=	Tennis balls
6095	=	Super cool	307	=	Tenuate
504	=	Super Glue	308	=	Tepanil
6042	=	Super K	6022	=	Tequila worm
6095	=	Super kool	3031	=	Terbutaline
3088	=	Super Stingers <OTC>	4103	=	Terpin Hydrate with Codeine
6006	=	Super X	8113	=	Test 250 <OTC>
8171	=	Supplements, Dietary; otherwise unspecified	8103	=	Testosterona 200
4066	=	Suprax	8067	=	Testosterone
5033	=	Sur-noxem	8083	=	Testosterone Cyprionate
8089	=	Sustanol	8164	=	Testosterone Propionate
8090	=	Sustanon	5080	=	Tetrachloroethene
8105	=	Sustiva	828	=	Tetracycline
6133	=	Sweet flag	5047	=	Tetrafluoroethylene
447	=	Synalgos	8160	=	Teveten
447	=	Synalgos DC	645	=	Thai stick
3070	=	Synatan	802	=	THC
4071	=	Syncol	825	=	Theo-Dur
4088	=	Synthetic heroin	3039	=	Theophed
897	=	Synthroid	8048	=	Theophylline
6111	=	Syrian rue	8169	=	TheraFlu <OTC>
8058	=	Syrup; type unspecified, Cough medicine/	8104	=	Thermadrene <OTC>
			8096	=	Thermicore <OTC>
			3085	=	Thermo Carb <OTC>
			8037	=	Thermochrome 5000 <OTC>
			8152	=	Thermogenics; otherwise unspecified <OTC>
8167	=	T3	505	=	Thinner, Lacquer
6100	=	T7	3050	=	Thins, Mini
8146	=	Tabcin <OTC>	118	=	Thiopental
843	=	Tablets, Cold	227	=	Thorazine
3003	=	Tablets, Primatine <OTC>	650	=	Thorn apple
6044	=	Tabs, Gel	8014	=	Throat spray; type unspecified <OTC>
376	=	TAC	619	=	Tic
209	=	Tafil	3089	=	Tina
895	=	Tagamet	668	=	Tiny pills, Yellow
6013	=	Tail, Lion's	5173	=	Tire inflator
545	=	Tailpipe exhaust fumes, Car	589	=	Tire shine
413	=	Talacen	6104	=	Tish
195	=	Talbutal	660	=	Toad
568	=	Tally	660	=	Toad licking
411	=	Talwin	816	=	Tobacco, Chewing
412	=	Talwin NX	822	=	Tobacco, Rabbit
5016	=	Tape, Adhesive	816	=	Tobacco, Smokeless
5016	=	Tape, Masking	813	=	Tobacco, type unspecified
707	=	Tar heroin, Black	284	=	Tofranil
4087	=	Tartrate, Butorphanol	5085	=	Toilet bowl hook-ons
8050	=	Tavist D <OTC>	467	=	Tolectin
585	=	TCL	504	=	Toluene
6092	=	TCP	517	=	Toluol
628	=	Tea, Hawaiian rosebud seed	4094	=	Tombstones
6124	=	Tea, Mormon	6053	=	Toothpicks
6005	=	Tea, Sassafras	197	=	Topamax
179	=	Tee [sic], Water	197	=	Topiramate
4077	=	Tee's	457	=	Tops and bottoms
457	=	Tee's and b's	334	=	Tops, Cross
8133	=	Teen, Mega <OTC>	481	=	Toradol
4011	=	Tegretol	4087	=	Torbutrol
8155	=	Telithromycin	574	=	Tornado
112	=	Temazepam	270	=	Torzien
4073	=	Temgesic			

4058	=	Totem poles	4083	=	Ultracet
4043	=	Tramadol	496	=	Ultram
663	=	Tranquilizer, Animal	634	=	Unicorn
663	=	Tranquilizer, Horse	123	=	Unisom <OTC>
5059	=	Transmission fluid	3032	=	Up, Heads
206	=	Tranxene	3054	=	Up You(r) Gas
225	=	Trazodone hydrochloride	3018	=	Up-johns
5065	=	Treatment for nails, quick drying	324	=	Uppers
6148	=	Tree bark, Mimosa	3032	=	Ups, Head
374	=	Tree(s), Christmas	3002	=	Ups, Pep
8122	=	Trenbol	3014	=	Uptime
8167	=	Tri-iodothyronine			
8102	=	Triamcinolone			
8064	=	Triaminic <OTC>			
224	=	Triavil			
113	=	Triazolam	4096	=	Valdecoxib
565	=	Trichloroethane	1004	=	Valerian <OTC>
597	=	Trichloronitrate	201	=	Valium
226	=	Trifluoperazine HCl	894	=	Valproic acid
233	=	Trilafon	8107	=	Valsartan
1006	=	Trileptal	8126	=	Valtrex
3074	=	Trim, Stay <OTC>	548	=	Vapors, Isopropanol
8176	=	TrimSpa <OTC>	8056	=	VapoRub, Vicks <OTC>
6075	=	Trinity	6142	=	Venom, Snake
8040	=	Trioxsalen	377	=	Ventolin
6083	=	"Triple C" <OTC>	4026	=	Ventrex [sic]
4030	=	Triple "S"	6067	=	Venus
6038	=	Triplets	8135	=	Verapamil
6038	=	Trips	237	=	Versed
6051	=	Triptaneve [sic]	266	=	Verstran
3049	=	Truck driver's speed	8066	=	Viagra
6078	=	Trumpet flowers	8115	=	Vicks 44 <OTC>
695	=	Trumpets, Angel	8056	=	Vicks VapoRub <OTC>
6144	=	Tryptamine, Di-isopropyl-	434	=	Vicodin
245	=	Tryptophan	4033	=	Vicoprofen
457	=	T's and blues	6134	=	Vilca
6032	=	TSP	8109	=	Vinegar pills, Apple cider and <OTC>
110	=	Tuinal	4055	=	Vioxx
8030	=	Tums <OTC>	4025	=	Viserol [sic]
522	=	Tuner, TV	215	=	Vistaril
3095	=	Turbo, LoCarb <OTC>	8078	=	Vitamin K
4097	=	Tussionex	848	=	Vitamin, Liquid <OTC>
522	=	TV (MTV), Liquid	848	=	Vitamin pills <OTC>
522	=	TV Tuner	263	=	Vivactil
522	=	TV11Y	354	=	Vivarin <OTC>
3013	=	Tweek	315	=	Voranil
3068	=	Two-way Action, Mini <OTC>			
435	=	Tylenol <OTC>			
409	=	Tylenol 3			
409	=	Tylenol 4	173	=	Wafers
8065	=	Tylenol Cold Medication <OTC>	852	=	Wak [sic]
435	=	Tylenol Extra-Strength <OTC>	5036	=	Wart remover
8146	=	Tylenol Flu <OTC>	6047	=	Water
8123	=	Tylenol Sinus <OTC>	865	=	Water pills
409	=	Tylenol with Codeine	5076	=	Water repellent; type unspecified
180	=	Tylenol P.M. <OTC>	179	=	Water tee [sic]
4093	=	Tylox	5029	=	Wax, Floor
431	=	Tylox	625	=	Way pane, 4-
509	=	Typewash	582	=	WD-40
5038	=	Tywall	803	=	Weed
			635	=	Weed, Ginseng
			3026	=	Wellbutrin

6056	=	Wet	3054	=	You(r) Gas, Up
5020	=	Wet cement	8019	=	Z-pack
5067	=	Wet Ones wipes	8097	=	Zanaflex
852	=	Whack	2003	=	Zanies
252	=	Whip cream, Strawberry	2003	=	Zannies
528	=	Whipped-cream can	2003	=	Zans
508	=	Whippets	8002	=	Zantac
326	=	White cross	8130	=	Zantac 75 <OTC>
8166	=	White girl	2003	=	Zany bars
337	=	White molly	3025	=	Zentro [sic]
524	=	White-Out	257	=	Zestril
3020	=	White powder	2012	=	Ziprasidone
331	=	Whites	8019	=	Zithromax
857	=	Wicki stick	8184	=	Zofran
139	=	Widows, Black	271	=	Zoloft
625	=	Window	174	=	Zolpidem
5046	=	Window cleaner, Glass/	4054	=	Zomax
625	=	Window pane	164	=	Zombies, yellow
533	=	Window sealant	4059	=	Zomig
8076	=	Winstrol	4059	=	Zolmitriptan
5067	=	Wipes, Wet Ones	666	=	Zonick
6101	=	Wonderland, Alice in	1005	=	Zopiclone
5040	=	Wood alcohol	3026	=	Zyban
5037	=	Wood filler	434	=	Zydone
5037	=	Wood putty	289	=	Zyprexa
627	=	Wood rose, Hawaiian	8010	=	Zyrtec
627	=	Woodrose seeds, Hawaiian			
194	=	World, Quiet <OTC>			
6022	=	Worm, Agave			
6022	=	Worm, Tequila			
6062	=	Wormwood			
8183	=	Wort, St. John's <OTC>			
8150	=	Wound gel, Biolex <OTC>			
404	=	Wygesic			

606	=	"X"
6143	=	X, 2C-
6006	=	X, Super
606	=	X-TC
209	=	Xanax
209	=	Xanax bars
3056	=	Xenadrine <OTC>
3079	=	Xenical
3086	=	XR, Adderall
8187	=	Xylocaine

3096	=	Yaba
683	=	Yage
124	=	Yellow jackets
6025	=	Yellow jell
651	=	Yellow, Mellow
624	=	Yellow sunshine
668	=	Yellow tiny pills
164	=	Yellow zombies
8003	=	Yesca
881	=	YLOALE
3023	=	Yohimbe
6134	=	Yopo

APPENDIX B

Consolidated Drug Other Specify Tables

Tabulation of OVERALL Drug Other Specificies

Drug Codes for Open-Ended Questions (2005 NSDUH)

Drug Code	Drug Name	Number of Times Mentioned in Other Specificies	% Of All Drugs Specified
101	Butisol	1	0.02
105	Placidyl, Ethchlorvynol	4	0.08
108	Nembutal	2	0.04
109	Seconal	10	0.20
110	Tuinal	9	0.18
111	Dalmane, Flurazepam	5	0.10
112	Restoril, Temazepam	4	0.08
113	Halcion, Triazolam	7	0.14
115	Phenobarbital	2	0.04
116	Methaqualone, Sopor, Quaalude	68	1.37
117	Chloral hydrate, Noctec	1	0.02
118	Pentobarbital, Pentothal, Sodium pentothal	2	0.04
120	Downers; OTHER Sedative, NOT OTHERWISE SPECIFIED	25	0.50
122	Over-the-counter sleep aid; not specified <OTC>	3	0.06
123	Unisom <OTC>	1	0.02
124	Yellow jackets	8	0.16
127	Nytol <OTC>	1	0.02
128	Nervine <OTC>	1	0.02
129	Reds	2	0.04
130	Phenergan, Promethazine	3	0.06
131	Haldol, Haloperidol	2	0.04
136	Dimetapp <OTC>	1	0.02
138	Mandrax, Mandrix [see also 116]	1	0.02
142	Belladonna	4	0.08
145	Red devil(s)	2	0.04
157	Barbiturates	2	0.04
171	NyQuil <OTC>	15	0.30
173	Wafers	1	0.02
174	Ambien, Zolpidem	107	2.16
176	Melatonin <OTC>	3	0.06
177	Bean	1	0.02
178	Quetiapine, Seroquel	30	0.60
180	Tylenol P.M. <OTC>	11	0.22

Tabulation of OVERALL Drug Other Specifies

Drug Code	Drug Name	Number of Times Mentioned in Other Specifies	% Of All Drugs Specified
187	Belladonna plant/flower/root, deadly nightshade	1	0.02
188	Estazolam, Prosom	1	0.02
189	Sonata	7	0.14
197	Topamax, Topiramate	2	0.04
201	Valium, Diazepam	172	3.47
202	Librium, Chlordiazepoxide HCl	2	0.04
203	Limbitrol	1	0.02
205	Serax, Oxazepam	1	0.02
207	Ativan, Lorazepam, Orfidal	20	0.40
209	Xanax, Alprazolam, Tafil, Xanax bars	228	4.59
211	Buspar	3	0.06
221	OTHER Tranquilizer, NOT OTHERWISE SPECIFIED	9	0.18
223	Carbacot, Marbaxin, Methocarbamol, Robaxin	2	0.04
225	Desyrel, Trazodone hydrochloride	37	0.75
227	Thorazine	4	0.08
228	Amitriptyline, Elavil	10	0.20
230	Compazine	1	0.02
234	Flexeril, Cyclobenzaprine	36	0.73
237	Dormicum, Hypnovel, Midazolam, Versed	1	0.02
240	Lithium carbonate, Lithonate	1	0.02
241	Prozac, Fluoxetine	6	0.12
246	Klonopin, Clonazepam, Rivotril	50	1.01
247	Adapin, Doxepin, Sinequan	1	0.02
250	Aventyl, Nortab, Nortriptyline, Pamelor	3	0.06
268	Rohypnol, Flunitrazepam, roche, roofies	9	0.18
271	Zoloft	13	0.26
278	Benzodiazepines	2	0.04
280	Ketaset	2	0.04
283	Paroxetine, Paxil	2	0.04
285	Risperdal, Risperdol, Resperidone	3	0.06
290	Skelaxin	9	0.18
291	Celexa	1	0.02
293	Anafranil, Clomipramine	1	0.02
295	Mirtazapine, Remeron	2	0.04
301	Dexedrine	4	0.08

Tabulation of OVERALL Drug Other Specifies

Drug Code	Drug Name	Number of Times Mentioned in Other Specifies	% Of All Drugs Specified
304	Benzedrine	1	0.02
306	Desoxyn	1	0.02
310	Plegine	1	0.02
311	Preludin	3	0.06
312	Ionamin	1	0.02
313	Fastin, Phentermine, Adipex-P	11	0.22
318	Ritalin, Methylphenidate	37	0.75
320	Dextroamphetamine	1	0.02
321	Methedrine	2	0.04
322	Methamphetamine ('ice' or 'crank'), Meth	87	1.75
324	Uppers; OTHER Stimulant, NOT OTHERWISE SPECIFIED	18	0.36
326	White cross	15	0.30
327	Black beauties, black beauty	25	0.50
328	Pink hearts	3	0.06
329	Bird's eggs, robin's eggs, speckled eggs	4	0.08
331	Blancs, whites	2	0.04
332	Ephedrine	10	0.20
333	357 Magnum, Magnum 44 <OTC>	1	0.02
334	Crossroads, cross tops	6	0.12
335	Dexatrim <OTC>	2	0.04
336	Diet pills	5	0.10
339	Amphetamines	2	0.04
344	Bennies	2	0.04
348	Crystal	5	0.10
349	Melfiat, Phendimetrazine	1	0.02
353	No-Doz <OTC>	12	0.24
355	Crystal meth	24	0.48
363	Bam(s)	1	0.02
364	Pseudoephedrine <OTC>	1	0.02
374	Christmas tree(s)	4	0.08
377	Albuterol, Proventil, Ventolin	9	0.18
379	Hearts	1	0.02
396	Black RJs, RJ8	1	0.02
401	Darvon	2	0.04
406	Percodan, Roxiprin	5	0.10

Tabulation of OVERALL Drug Other Specificies

Drug Code	Drug Name	Number of Times Mentioned in Other Specificies	% Of All Drugs Specified
407	Demerol, Meperidine	20	0.40
408	Dilaudid, Hydromorphone	27	0.54
409	Tylenol with Codeine, Tylenol 3, Tylenol 4	17	0.34
411	Talwin	4	0.08
413	Talacen	1	0.02
414	Propoxyphene	4	0.08
415	Codeine	23	0.46
417	Morphine, Roxanol	65	1.31
418	Methadone, Dolophine	15	0.30
419	Stadol, Stadol NS	1	0.02
420	OTHER Analgesic, NOT OTHERWISE SPECIFIED	65	1.31
422	Motrin	58	1.17
423	Percocet	36	0.73
425	Advil <OTC>	54	1.09
426	Fiorinal	1	0.02
427	Darvocet, Davocet-N	10	0.20
430	Aspirin, Ecotrin, Empirin <OTC>	23	0.46
431	Tylox	5	0.10
434	Vicodin, Lortab, Lorcet, Anexsia, Co-Gesic	134	2.70
435	Tylenol, Tylenol Extra-Strength <OTC>	69	1.39
438	Anaprox, Naprosyn, Naproxen, Naxen	24	0.48
442	Ibuprofen	98	1.97
450	Acetaminophen <OTC>	6	0.12
454	Novocain, Procaine	1	0.02
455	Fiorinal with Codeine	1	0.02
458	Finalin, Mepergan, Mepergan Fortis, Meprozone	8	0.16
465	Fentanyl, Duragesic, Sublimaze	17	0.34
466	Midol <OTC>	6	0.12
468	Excedrin <OTC>	9	0.18
470	Cafergot	1	0.02
472	Indocin, Indomethacin	1	0.02
476	Duradrin, Isocom, Midrin	7	0.14
477	Melumbrina, Neo-Melumbrina	1	0.02
481	Acular, Dolac, Ketorolac tromethamine, Toradol	2	0.04
490	Nalbuphine, Nubain	2	0.04

Tabulation of OVERALL Drug Other Specifies

Drug Code	Drug Name	Number of Times Mentioned in Other Specifies	% Of All Drugs Specified
499	Aleve <OTC>	5	0.10
501	Gasoline or lighter fluids	18	0.36
502	Spray paints	7	0.14
503	Other aerosol sprays	60	1.21
504	Shoeshine liquid, glue, or toluene	30	0.60
505	Lacquer thinner or other paint solvents	4	0.08
506	Amyl nitrite, 'poppers,' locker room odorizer, 'rush'	16	0.32
507	Halothane, ether, or other anesthetics; chloroform	5	0.10
508	Nitrous oxide, 'whippets,' dentist gas	33	0.66
509	Correction fluids, degreasers, cleaning fluids	1	0.02
510	OTHER Inhalant, NOT OTHERWISE SPECIFIED	30	0.60
511	Markers, felt-tip pens, ink pens	184	3.71
512	Incense	1	0.02
516	Freon, refrigerant	20	0.40
518	Acetone, nail polish remover	29	0.58
519	Helium	33	0.66
520	Old paint, paint	10	0.20
521	Propane	2	0.04
522	Liquid TV (MTV), TV tuner, TV11Y	1	0.02
524	White-Out	36	0.73
525	Butane	2	0.04
526	Nail polish	16	0.32
528	Whipped-cream can	13	0.26
531	Candy, powdered candy, sugar	1	0.02
539	ScotchGard	3	0.06
540	PAM	7	0.14
542	Brasso, lens cleaner, spirits of ammonia	2	0.04
543	Liquid oxygen, oxygen	1	0.02
548	Cologne, isopropanol vapors, rubbing alcohol	4	0.08
554	Raid	1	0.02
560	Laundry detergent, soap	1	0.02
566	Smoked tea from Lipton tea bag	1	0.02
567	Pertussin spray <OTC>	1	0.02
569	Peganento	1	0.02
582	WD-40	1	0.02

Tabulation of OVERALL Drug Other Specifies

Drug Code	Drug Name	Number of Times Mentioned in Other Specifies	% Of All Drugs Specified
590	Canned air, compressed air	5	0.10
592	Computer air duster, computer cleaner, dust-off	112	2.26
594	Starting fluid	1	0.02
599	Potpourri	1	0.02
601	LSD ('acid')	59	1.19
602	Peyote	1	0.02
603	Mescaline	11	0.22
604	Psilocybin (mushrooms), shrooms	70	1.41
605	PCP ('angel dust,' phencyclidine)	6	0.12
606	'Ecstasy' (MDMA), X-TC, 'X'	19	0.38
607	OTHER Hallucinogen, NOT OTHERWISE SPECIFIED	46	0.93
609	Jimson weed	13	0.26
612	Happy stick, sherm, sherman, shermstick	1	0.02
614	MDA, Methylenedioxy amphetamine	3	0.06
615	Homemade drugs	1	0.02
616	DET, Dimethyltryptamine, DMT	24	0.48
617	Morning glory seeds, morning glory tendrils, ricea	15	0.30
618	Acid paper, blotter (acid)	4	0.08
622	Microdot(s), green microdot, purple microdot	6	0.12
625	Window, window pane, 4-way pane	6	0.12
626	Jet fuel	1	0.02
627	Hawaiian wood rose, Hawaiian Woodrow seeds	4	0.08
636	DOM, STP	4	0.08
637	Purple haze	2	0.04
639	Nutmeg, Mace	8	0.16
640	Purple pyramid	2	0.04
650	Datura stramonium, daytura, thorn apple	3	0.06
658	Special K, Ketamine	81	1.63
663	Animal tranquilizer, horse tranquilizer	6	0.12
679	Hell bells	3	0.06
691	Maximum impact	2	0.04
695	Angel's trumpet	4	0.08
698	2-CB, Nexus	9	0.18
702	Heroin	39	0.79
703	Opium	20	0.40

Tabulation of OVERALL Drug Other Specifies

Drug Code	Drug Name	Number of Times Mentioned in Other Specifies	% Of All Drugs Specified
705	Speed Ball (heroin + cocaine)	2	0.04
707	Black tar heroin	1	0.02
709	Poppy	2	0.04
801	OTHER Drugs, NOT OTHERWISE SPECIFIED	23	0.46
802	THC, cannabinal, marinol	9	0.18
803	Marijuana, MarrJane, Mary Jane, MJ, pot, weed	67	1.35
804	Hashish	2	0.04
805	Cocaine, coca, cocaina, coke	44	0.89
806	Crack, rock	14	0.28
807	Alcohol, beer, ethanol, EtOH, pink champagne	37	0.75
809	Pills	8	0.16
810	Freebase	1	0.02
813	Cigarettes, tobacco (type unspecified)	2	0.04
814	Caffeine <OTC>	2	0.04
815	Coffee <OTC>	1	0.02
816	Smokeless tobacco, snuff, chewing tobacco	1	0.02
820	Penicillin	7	0.14
821	Amoxicillin, Ampicillin	8	0.16
824	Steroids	22	0.44
828	Tetracycline	2	0.04
829	Robitussin DM <OTC>	18	0.36
834	Loveboat	1	0.02
841	Allerest <OTC>, Contac <OTC>	6	0.12
843	Cold medicine, cold tablets <OTC>	8	0.16
847	GHB, NSC	13	0.26
848	Liquid vitamin, vitamin pills <OTC>	4	0.08
852	Formaldehyde, wak, whack (embalming fluid)	2	0.04
858	Antibiotic	2	0.04
875	Buds	2	0.04
876	Glass	3	0.06
883	Dextromethorphan Hydrobromide <OTC>	16	0.32
894	Depakene, Depakote, Valproic Acid	4	0.08
896	Catapres, Clonidine	1	0.02
900	Not a drug	2	0.04
1001	Benadryl, Diphenhydramine <OTC>	23	0.46

Tabulation of OVERALL Drug Other Specifies

Drug Code	Drug Name	Number of Times Mentioned in Other Specifies	% Of All Drugs Specified
1002	Dimenhydrinate,Dramamine,sea/motion sick pill<OTC>	31	0.62
1006	Trileptal, Oxcarbazepine	2	0.04
1008	Rohr 714, Rorer 714	2	0.04
1009	Mogadon, Nitrazepam	1	0.02
1010	Diprivan, Propofol	2	0.04
1012	Brevital, Methohexital	1	0.02
2001	Soma, Carisoprodol	57	1.15
2002	Muscle relaxers	21	0.42
2003	Zanies, zannies, zans, zany bars	4	0.08
2004	Bromazepam, Lexillum, Lexomil, Lexotan	5	0.10
2007	R2	1	0.02
2011	Lexapro	3	0.06
3001	Brown and clear	1	0.02
3015	Fen-Phen (fenfluramine and phentermine)	2	0.04
3017	Dayquil <OTC>	1	0.02
3023	Adderall	391	7.88
3026	Bupropion, Wellbutrin, Zyban	1	0.02
3027	Energy pills	1	0.02
3033	Metabolife <OTC>	1	0.02
3037	Effexor	2	0.04
3044	Caffeine pills <OTC>	1	0.02
3045	Stay awakes <OTC>	1	0.02
3046	Adrenalin, Epinephrine	2	0.04
3047	Sudafed <OTC>	6	0.12
3050	Mini thins	4	0.08
3052	Speed; otherwise unspecified	24	0.48
3055	Clenbuterol	1	0.02
3056	Xenadrine <OTC>	3	0.06
3060	Hydroxycut <OTC>	4	0.08
3064	Ephedra, Ma Huang <OTC>	2	0.04
3077	Concerta	17	0.34
3078	Blue and clears	1	0.02
3080	Meridia, Sibutramine	1	0.02
3086	Adderall XR	3	0.06
3087	Strattera	5	0.10

Tabulation of OVERALL Drug Other Specifies

Drug Code	Drug Name	Number of Times Mentioned in Other Specifies	% Of All Drugs Specified
3090	Provigil, Modafinil	2	0.04
3093	Supercaps	1	0.02
3095	LoCarb Turbo <OTC>	1	0.02
3096	Yaba	1	0.02
3097	Bamadex	1	0.02
3098	Zantrex 3 <OTC>	5	0.10
3100	Over-the-counter stimulant; not otherwise specifd	1	0.02
4001	Actron, Ketoprofen, Orudis, Oruvail	1	0.02
4011	Atretol, Carbamazepine, Carbatrol, Eptol, Tegretol	1	0.02
4022	Buprenex	1	0.02
4023	Pamprin <OTC>	1	0.02
4031	Cough medicine with Codeine	1	0.02
4033	Vicoprofen	3	0.06
4034	Lilly red	1	0.02
4035	Nabumetone, Relafin	1	0.02
4037	Kadian, MS Contin	2	0.04
4038	Propacet	1	0.02
4041	Maxalt	1	0.02
4043	Tramadol	1	0.02
4044	Hydrocodone	33	0.66
4046	Oxycodone	29	0.58
4047	Roxicet	8	0.16
4049	Headache power <OTC>	1	0.02
4051	Celebrex	6	0.12
4052	Endocet	6	0.12
4055	Vioxx	11	0.22
4056	Cataflam, Diclofenac	1	0.02
4057	Mejoral	1	0.02
4059	Zomig, Zolmitriptan	1	0.02
4061	Oramorph SR	1	0.02
4065	Roxicodone	2	0.04
4067	OxyContin	85	1.71
4077	Tee's	2	0.04
4082	Analgin, Dipyrrone, Metamizol, Metamizole, Prodolin	2	0.04
4083	Ultracet	4	0.08

Tabulation of OVERALL Drug Other Specifies

Drug Code	Drug Name	Number of Times Mentioned in Other Specifies	% Of All Drugs Specified
4086	Parafon Forte	1	0.02
4091	K4	2	0.04
4093	Tylex, Solpadeine	1	0.02
4096	Bextra, Valdecoxib	4	0.08
4097	Tussionex	4	0.08
4104	Dolo-Neurobion	1	0.02
4106	Atroveran	1	0.02
4107	Panlor	1	0.02
4109	Suboxone	1	0.02
4110	Avinza	1	0.02
5004	Ink print, paper	1	0.02
5009	Robo	2	0.04
5021	Octane booster	1	0.02
5022	Carbon dioxide, CO2, dry ice hits	1	0.02
5028	Carburetor cleaner, engine cleaner	5	0.10
5042	Fuels other than gasoline	2	0.04
5045	Cleaner; not otherwise specified	3	0.06
5049	Hand sanitizer; contents unspecified	2	0.04
5051	Hair chemicals	1	0.02
5061	Lip balm, lip gloss	1	0.02
5064	Erasers	2	0.04
5071	Purell	1	0.02
5073	Goof off	1	0.02
5074	Floor wax stripper	1	0.02
5075	Pine-sol	2	0.04
5076	Water repellent; type unspecified	1	0.02
5077	Resistol	3	0.06
5078	Axe body spray	5	0.10
5079	Shellac	1	0.02
5080	Tetrachloroethene	1	0.02
5082	Chalk dust	3	0.06
5083	Ethyl chloride	1	0.02
5084	Dry cleaning fluid/solvent	2	0.04
5085	Toilet bowl hook-ons	1	0.02
5087	Tennis balls	1	0.02

Tabulation of OVERALL Drug Other Specifies

Drug Code	Drug Name	Number of Times Mentioned in Other Specifies	% Of All Drugs Specified
6015	Crysta	1	0.02
6016	Nas	1	0.02
6018	Air horn	1	0.02
6019	Black dust, black duct	1	0.02
6029	DXM	62	1.25
6035	Campana (flower)	1	0.02
6043	Diviner's sage, Salvia divinorum	70	1.41
6044	Gel caps, gel tabs	3	0.06
6048	Dex	5	0.10
6051	Triptanene	1	0.02
6054	Spiny apples	1	0.02
6055	Liberty caps	1	0.02
6056	Wet	3	0.06
6061	5-MeO-DMT	1	0.02
6062	Madderwort, wormwood	2	0.04
6064	Marigold buttons	1	0.02
6074	LSA	10	0.20
6077	San Pedro	2	0.04
6083	CCC, 'Triple C,' C3 <OTC>	13	0.26
6092	TCP	1	0.02
6100	2C-T-7, T7	2	0.04
6102	Absinthe	18	0.36
6103	Ayahuasca	4	0.08
6105	Alpha-methyltryptamine, AMT, IT-290, 3-IT	15	0.30
6106	Paramethoxyamphetamine, PMA	1	0.02
6109	2, 5-Dimethoxyamphetamine, DMA	1	0.02
6110	Mad dog	1	0.02
6112	2C-T-2	2	0.04
6114	Molly; not otherwise specified	6	0.12
6115	Foxy	3	0.06
6121	Cactus; specifically not peyote	1	0.02
6126	2,5-Dimethoxy-4-Iodophenethylamine, 2C-I	13	0.26
6127	Skittles	2	0.04
6130	5-MeO-DiPT, foxy methoxy	3	0.06
6132	Amanita mushrooms, fly agaric	2	0.04

Tabulation of OVERALL Drug Other Specifies

Drug Code	Drug Name	Number of Times Mentioned in Other Specifies	% Of All Drugs Specified
6134	Anadenanthera colubrina, cohoba, vilca	1	0.02
6135	5-MeO-AMT	3	0.06
6138	2C-E, 2-5-dimethoxy-4-ethyl-phenethylamine	4	0.08
6141	DPT, Dipropyltryptamine	1	0.02
6144	DiPT, Di-isopropyl-tryptamine	2	0.04
6145	Scooby snacks	1	0.02
6147	Phenethylamines; otherwise unspecified	2	0.04
6148	Mimosa tree bark	1	0.02
8002	Zantac	6	0.12
8007	Gabapentin, Neurontin	3	0.06
8008	Antidepressant; type unspecified	3	0.06
8009	Allergy pills/antihistamine; type unspecified	2	0.04
8011	Herb, flower, plant; type unspecified	6	0.12
8012	Coriciden <OTC>	38	0.77
8019	Azithromycin, Z-pack, Zithromax	1	0.02
8020	Allegra, Altiva	1	0.02
8022	Creatine <OTC>	1	0.02
8024	Asthma inhaler,asthma medication,bronchial dilator	17	0.34
8025	Claritin, Claritin D <OTC>	6	0.12
8035	Prednisone	2	0.04
8056	Vicks VapoRub <OTC>	1	0.02
8058	Cough medicine/syrup; type unspecified	16	0.32
8062	Mylanta <OTC>	1	0.02
8067	Testosterone	5	0.10
8072	Deca-Durabolin, Nandrolone Decanoate	2	0.04
8076	Winstrol	1	0.02
8079	Insulin	1	0.02
8085	Antipsychotics; type unspecified	1	0.02
8088	Dianabol	1	0.02
8090	Sustanon, Sostanon	2	0.04
8093	Stacker 2/Stacker 3 <OTC>	7	0.14
8094	Pepto Bismol <OTC>	2	0.04
8097	Zanaflex	3	0.06
8108	Atenonol	1	0.02
8110	Over-the-counter drug/pills; type unspecified<OTC>	1	0.02

Tabulation of OVERALL Drug Other Specifies

Drug Code	Drug Name	Number of Times Mentioned in Other Specifies	% Of All Drugs Specified
8123	Tylenol Sinus <OTC>	1	0.02
8125	Comtrex <OTC>	1	0.02
8132	Liquid D-bol	1	0.02
8141	Gamma Butyrolactone, GBL	1	0.02
8149	Desenfriol <OTC>	2	0.04
8153	Nexium	1	0.02
8169	TheraFlu <OTC>	1	0.02
8172	Cortisone	2	0.04
8173	Chlorhexidine, Exidine	1	0.02
8174	Betadine, Efodine, Iodine <OTC>	1	0.02
8175	CortiSlim <OTC>	1	0.02
8176	TrimSpa <OTC>	2	0.04
8177	Face/body cleanser; contents unspecified	2	0.04
8179	Artemesia	1	0.02
8180	Avonex	1	0.02
8182	Clindamycin	2	0.04
8184	Zofran	1	0.02
8186	Lomotil	1	0.02
8187	Xylocaine	1	0.02
8188	Anadrol	1	0.02
8189	Furosemide, Lasix	1	0.02
8190	Benegal	1	0.02
8191	L-Dopa	1	0.02
8192	Delsym <OTC>	1	0.02
8194	Afrin <OTC>	1	0.02
8195	Anti-seizures; type unspecified	1	0.02
8196	Hirudoid	1	0.02
8197	Chronic	1	0.02
8198	Handle bars, handlebars	1	0.02
8199	Neurobion	1	0.02

Tabulation of INHALANT Other Specifies

Drug Code	Drug Name	Number of Times Mentioned in Other Specifies	% Of All INHALANT Drugs Specified
304	Benzedrine	1	0.15
322	Methamphetamine ('ice' or 'crank'), Meth	1	0.15
377	Albuterol, Proventil, Ventolin	9	1.32
501	Gasoline or lighter fluids	6	0.88
503	Other aerosol sprays	51	7.50
504	Shoeshine liquid, glue, or toluene	20	2.94
505	Lacquer thinner or other paint solvents	2	0.29
506	Amyl nitrite, 'poppers,' locker room odorizer, 'rush'	12	1.76
507	Halothane, ether, or other anesthetics; chloroform	2	0.29
508	Nitrous oxide, 'whippets,' dentist gas	13	1.91
509	Correction fluids, degreasers, cleaning fluids	1	0.15
510	OTHER Inhalant, NOT OTHERWISE SPECIFIED	21	3.09
511	Markers, felt-tip pens, ink pens	178	26.18
512	Incense	1	0.15
516	Freon, refrigerant	18	2.65
518	Acetone, nail polish remover	29	4.26
519	Helium	32	4.71
520	Old paint, paint	4	0.59
521	Propane	2	0.29
522	Liquid TV (MTV), TV tuner, TV11Y	1	0.15
524	White-Out	35	5.15
525	Butane	1	0.15
526	Nail polish	16	2.35
528	Whipped-cream can	12	1.76
531	Candy, powdered candy, sugar	1	0.15
539	ScotchGard	3	0.44
540	PAM	7	1.03
542	Brasso, lens cleaner, spirits of ammonia	2	0.29
548	Cologne, isopropanol vapors, rubbing alcohol	4	0.59
554	Raid	1	0.15
560	Laundry detergent, soap	1	0.15
567	Pertussin spray <OTC>	1	0.15
569	Peganento	1	0.15
582	WD-40	1	0.15
590	Canned air, compressed air	5	0.74

Tabulation of INHALANT Other Specifies

Drug Code	Drug Name	Number of Times Mentioned in Other Specifies	% Of All INHALANT Drugs Specified
592	Computer air duster, computer cleaner, dust-off	101	14.85
594	Starting fluid	1	0.15
599	Potpourri	1	0.15
626	Jet fuel	1	0.15
691	Maximum impact	1	0.15
803	Marijuana, MarrJane, Mary Jane, MJ, pot, weed	5	0.74
805	Cocaine, coca, cocaina, coke	1	0.15
807	Alcohol, beer, ethanol, EtOH, pink champagne	12	1.76
816	Smokeless tobacco, snuff, chewing tobacco	1	0.15
5004	Ink print, paper	1	0.15
5021	Octane booster	1	0.15
5022	Carbon dioxide, CO2, dry ice hits	1	0.15
5028	Carburetor cleaner, engine cleaner	3	0.44
5042	Fuels other than gasoline	2	0.29
5045	Cleaner; not otherwise specified	3	0.44
5049	Hand sanitizer; contents unspecified	2	0.29
5051	Hair chemicals	1	0.15
5061	Lip balm, lip gloss	1	0.15
5064	Erasers	2	0.29
5071	Purell	1	0.15
5073	Goof off	1	0.15
5074	Floor wax stripper	1	0.15
5075	Pine-sol	2	0.29
5076	Water repellent; type unspecified	1	0.15
5078	Axe body spray	5	0.74
5079	Shellac	1	0.15
5080	Tetrachloroethene	1	0.15
5082	Chalk dust	3	0.44
5083	Ethyl chloride	1	0.15
5084	Dry cleaning fluid/solvent	2	0.29
5085	Toilet bowl hook-ons	1	0.15
5087	Tennis balls	1	0.15
6018	Air horn	1	0.15
8024	Asthma inhaler, asthma medication, bronchial dilator	17	2.50
8056	Vicks VapoRub <OTC>	1	0.15

Tabulation of INHALANT Other Specifies

Drug Code	Drug Name	Number of Times Mentioned in Other Specifies	% Of All INHALANT Drugs Specified
8174	Betadine, Efodine, Iodine <OTC>	1	0.15
8177	Face/body cleanser; contents unspecified	2	0.29
8194	Afrin <OTC>	1	0.15

Tabulation of HALLUCINOGEN Other Specifies

Drug Code	Drug Name	Number of Times Mentioned in Other Specifies	% Of All HALLUCINOGEN Drugs Specified
110	Tuinal	2	0.20
116	Methaqualone, Sopor, Quaalude	3	0.29
120	Downers; OTHER Sedative, NOT OTHERWISE SPECIFIED	2	0.20
124	Yellow jackets	1	0.10
142	Belladonna	3	0.29
145	Red devil(s)	1	0.10
157	Barbiturates	1	0.10
171	NyQuil <OTC>	2	0.20
174	Ambien, Zolpidem	4	0.39
176	Melatonin <OTC>	1	0.10
187	Belladonna plant/flower/root, deadly nightshade	1	0.10
197	Topamax, Topiramate	1	0.10
201	Valium, Diazepam	3	0.29
207	Ativan, Lorazepam, Orfidal	1	0.10
209	Xanax, Alprazolam, Tafil, Xanax bars	8	0.79
234	Flexeril, Cyclobenzaprine	1	0.10
246	Klonopin, Clonazepam, Rivotril	1	0.10
268	Rohypnol, Flunitrazepam, roche, roofies	2	0.20
301	Dexedrine	1	0.10
318	Ritalin, Methylphenidate	1	0.10
322	Methamphetamine ('ice' or 'crank'), Meth	21	2.06
327	Black beauties, black beauty	1	0.10
348	Crystal	4	0.39
355	Crystal meth	15	1.47
363	Bam(s)	1	0.10
414	Propoxyphene	1	0.10
417	Morphine, Roxanol	2	0.20
418	Methadone, Dolophine	1	0.10
420	OTHER Analgesic, NOT OTHERWISE SPECIFIED	2	0.20
434	Vicodin, Lortab, Lorcet, Anexsia, Co-Gesic	11	1.08
450	Acetaminophen <OTC>	1	0.10
501	Gasoline or lighter fluids	12	1.18
502	Spray paints	5	0.49
503	Other aerosol sprays	8	0.79
504	Shoeshine liquid, glue, or toluene	10	0.98

Tabulation of HALLUCINOGEN Other Specifies

Drug Code	Drug Name	Number of Times Mentioned in Other Specifies	% Of All HALLUCINOGEN Drugs Specified
505	Lacquer thinner or other paint solvents	2	0.20
506	Amyl nitrite, 'poppers,' locker room odorizer, 'rush'	4	0.39
507	Halothane, ether, or other anesthetics; chloroform	3	0.29
508	Nitrous oxide, 'whippets,' dentist gas	20	1.96
510	OTHER Inhalant, NOT OTHERWISE SPECIFIED	9	0.88
511	Markers, felt-tip pens, ink pens	6	0.59
516	Freon, refrigerant	2	0.20
519	Helium	1	0.10
520	Old paint, paint	6	0.59
524	White-Out	1	0.10
525	Butane	1	0.10
528	Whipped-cream can	1	0.10
566	Smoked tea from Lipton tea bag	1	0.10
592	Computer air duster, computer cleaner, dust-off	11	1.08
601	LSD ('acid')	54	5.30
602	Peyote	1	0.10
603	Mescaline	9	0.88
604	Psilocybin (mushrooms), shrooms	70	6.87
605	PCP ('angel dust,' phencyclidine)	2	0.20
606	'Ecstasy' (MDMA), X-TC, 'X'	13	1.28
607	OTHER Hallucinogen, NOT OTHERWISE SPECIFIED	45	4.42
609	Jimson weed	13	1.28
612	Happy stick, sherm, sherman, shermstick	1	0.10
614	MDA, Methylenedioxy amphetamine	3	0.29
615	Homemade drugs	1	0.10
616	DET, Dimethyltryptamine, DMT	24	2.36
617	Morning glory seeds, morning glory tendrils, ricea	15	1.47
618	Acid paper, blotter (acid)	4	0.39
622	Microdot(s), green microdot, purple microdot	6	0.59
625	Window, window pane, 4-way pane	6	0.59
627	Hawaiian wood rose, Hawaiian Woodrow seeds	4	0.39
636	DOM, STP	4	0.39
637	Purple haze	2	0.20
639	Nutmeg, Mace	8	0.79
640	Purple pyramid	1	0.10

Tabulation of HALLUCINOGEN Other Specifies

Drug Code	Drug Name	Number of Times Mentioned in Other Specifies	% Of All HALLUCINOGEN Drugs Specified
650	Datura stramonium, daytura, thorn apple	3	0.29
658	Special K, Ketamine	33	3.24
679	Hell bells	3	0.29
691	Maximum impact	1	0.10
695	Angel's trumpet	4	0.39
698	2-CB, Nexus	9	0.88
702	Heroin	1	0.10
703	Opium	17	1.67
705	Speed Ball (heroin + cocaine)	2	0.20
707	Black tar heroin	1	0.10
709	Poppy	2	0.20
801	OTHER Drugs, NOT OTHERWISE SPECIFIED	3	0.29
802	THC, cannabinal, marinol	3	0.29
803	Marijuana, MarrJane, Mary Jane, MJ, pot, weed	16	1.57
804	Hashish	1	0.10
805	Cocaine, coca, cocaina, coke	1	0.10
807	Alcohol, beer, ethanol, EtOH, pink champagne	1	0.10
809	Pills	4	0.39
810	Freebase	1	0.10
814	Caffeine <OTC>	1	0.10
829	Robitussin DM <OTC>	14	1.37
834	Loveboat	1	0.10
843	Cold medicine, cold tablets <OTC>	6	0.59
847	GHB, NSC	10	0.98
852	Formaldehyde, wak, whack (embalming fluid)	2	0.20
875	Buds	2	0.20
883	Dextromethorphan Hydrobromide <OTC>	15	1.47
1001	Benadryl, Diphenhydramine <OTC>	4	0.39
1002	Dimenhydrinate, Dramamine, sea/motion sick pill<OTC>	26	2.55
2002	Muscle relaxers	1	0.10
2007	R2	1	0.10
3023	Adderall	2	0.20
3047	Sudafed <OTC>	1	0.10
3052	Speed; otherwise unspecified	4	0.39
4044	Hydrocodone	1	0.10

Tabulation of HALLUCINOGEN Other Specifies

Drug Code	Drug Name	Number of Times Mentioned in Other Specifies	% Of All HALLUCINOGEN Drugs Specified
4067	OxyContin	7	0.69
4077	Tee's	1	0.10
5009	Robo	2	0.20
5028	Carburetor cleaner, engine cleaner	2	0.20
5077	Resistol	3	0.29
6015	Crysta	1	0.10
6016	Nas	1	0.10
6019	Black dust, black duct	1	0.10
6029	DXM	57	5.59
6035	Campana (flower)	1	0.10
6043	Diviner's sage, Salvia divinorum	70	6.87
6044	Gel caps, gel tabs	3	0.29
6048	Dex	4	0.39
6051	Triptanene	1	0.10
6054	Spiny apples	1	0.10
6055	Liberty caps	1	0.10
6056	Wet	3	0.29
6061	5-MeO-DMT	1	0.10
6062	Madderwort, wormwood	2	0.20
6064	Marigold buttons	1	0.10
6074	LSA	10	0.98
6077	San Pedro	2	0.20
6083	CCC, 'Triple C,' C3 <OTC>	10	0.98
6092	TCP	1	0.10
6100	2C-T-7, T7	2	0.20
6102	Absinthe	18	1.77
6103	Ayahuasca	4	0.39
6105	Alpha-methyltryptamine, AMT, IT-290, 3-IT	15	1.47
6106	Paramethoxyamphetamine, PMA	1	0.10
6109	2, 5-Dimethoxyamphetamine, DMA	1	0.10
6110	Mad dog	1	0.10
6112	2C-T-2	2	0.20
6114	Molly; not otherwise specified	5	0.49
6115	Foxy	3	0.29
6121	Cactus; specifically not peyote	1	0.10

Tabulation of HALLUCINOGEN Other Specifies

Drug Code	Drug Name	Number of Times Mentioned in Other Specifies	% Of All HALLUCINOGEN Drugs Specified
6126	2,5-Dimethoxy-4-Iodophenethylamine, 2C-I	13	1.28
6127	Skittles	2	0.20
6130	5-MeO-DiPT, foxy methoxy	3	0.29
6132	Amanita mushrooms, fly agaric	2	0.20
6134	Anadenanthera colubrina, cohoba, vilca	1	0.10
6135	5-MeO-AMT	3	0.29
6138	2C-E, 2-5-dimethoxy-4-ethyl-phenethylamine	4	0.39
6141	DPT, Dipropyltryptamine	1	0.10
6144	DiPT, Di-isopropyl-tryptamine	2	0.20
6145	Scooby snacks	1	0.10
6147	Phenethylamines; otherwise unspecified	2	0.20
6148	Mimosa tree bark	1	0.10
8002	Zantac	1	0.10
8009	Allergy pills/antihistamine; type unspecified	1	0.10
8011	Herb, flower, plant; type unspecified	6	0.59
8012	Coriciden <OTC>	29	2.85
8058	Cough medicine/syrup; type unspecified	14	1.37
8085	Antipsychotics; type unspecified	1	0.10
8093	Stacker 2/Stacker 3 <OTC>	1	0.10
8110	Over-the-counter drug/pills; type unspecified<OTC>	1	0.10
8141	Gamma Butyrolactone, GBL	1	0.10
8179	Artemesia	1	0.10
8191	L-Dopa	1	0.10
8192	Delsym <OTC>	1	0.10
8197	Chronic	1	0.10

Tabulation of PAIN RELIEVER Other Specifies

Drug Code	Drug Name	Number of Times Mentioned in Other Specifies	% Of All PAIN RELIEVER Drugs Specified
105	Placidyl, Ethchlorvynol	1	0.06
108	Nembutal	1	0.06
109	Seconal	3	0.18
110	Tuinal	3	0.18
112	Restoril, Temazepam	2	0.12
113	Halcion, Triazolam	1	0.06
116	Methaqualone, Sopor, Quaalude	30	1.82
117	Chloral hydrate, Noctec	1	0.06
120	Downers; OTHER Sedative, NOT OTHERWISE SPECIFIED	5	0.30
124	Yellow jackets	1	0.06
129	Reds	1	0.06
130	Phenergan, Promethazine	1	0.06
131	Haldol, Haloperidol	2	0.12
136	Dimetapp <OTC>	1	0.06
142	Belladonna	1	0.06
171	NyQuil <OTC>	4	0.24
173	Wafers	1	0.06
174	Ambien, Zolpidem	8	0.48
178	Quetiapine, Seroquel	7	0.42
180	Tylenol P.M. <OTC>	4	0.24
197	Topamax, Topiramate	1	0.06
201	Valium, Diazepam	145	8.79
202	Librium, Chlordiazepoxide HCl	1	0.06
207	Ativan, Lorazepam, Orfidal	10	0.61
209	Xanax, Alprazolam, Tafil, Xanax bars	187	11.33
211	Buspar	3	0.18
221	OTHER Tranquilizer, NOT OTHERWISE SPECIFIED	1	0.06
223	Carbacot, Marbaxin, Methocarbamol, Robaxin	1	0.06
225	Desyrel, Trazodone hydrochloride	4	0.24
227	Thorazine	1	0.06
228	Amitriptyline, Elavil	3	0.18
230	Compazine	1	0.06
234	Flexeril, Cyclobenzaprine	30	1.82
241	Prozac, Fluoxetine	3	0.18
246	Klonopin, Clonazepam, Rivotril	46	2.79

Tabulation of PAIN RELIEVER Other Specifies

Drug Code	Drug Name	Number of Times Mentioned in Other Specifies	% Of All PAIN RELIEVER Drugs Specified
247	Adapin, Doxepin, Sinequan	1	0.06
250	Aventyl, Nortab, Nortriptyline, Pamelor	3	0.18
268	Rohypnol, Flunitrazepam, roche, roofies	5	0.30
271	Zoloft	8	0.48
290	Skelaxin	2	0.12
291	Celexa	1	0.06
318	Ritalin, Methylphenidate	23	1.39
327	Black beauties, black beauty	3	0.18
332	Ephedrine	1	0.06
344	Bennies	1	0.06
353	No-Doz <OTC>	2	0.12
364	Pseudoephedrine <OTC>	1	0.06
401	Darvon	1	0.06
406	Percodan, Roxiprin	4	0.24
407	Demerol, Meperidine	16	0.97
408	Dilaudid, Hydromorphone	5	0.30
409	Tylenol with Codeine, Tylenol 3, Tylenol 4	16	0.97
411	Talwin	2	0.12
413	Talacen	1	0.06
414	Propoxyphene	3	0.18
415	Codeine	17	1.03
417	Morphine, Roxanol	21	1.27
418	Methadone, Dolophine	8	0.48
419	Stadol, Stadol NS	1	0.06
420	OTHER Analgesic, NOT OTHERWISE SPECIFIED	55	3.33
422	Motrin	57	3.45
423	Percocet	34	2.06
425	Advil <OTC>	52	3.15
426	Fiorinal	1	0.06
427	Darvocet, Davocet-N	8	0.48
430	Aspirin, Ecotrin, Empirin <OTC>	21	1.27
431	Tylox	4	0.24
434	Vicodin, Lortab, Lorcet, Anexsia, Co-Gesic	113	6.85
435	Tylenol, Tylenol Extra-Strength <OTC>	62	3.76
438	Anaprox, Naprosyn, Naproxen, Naxen	24	1.45

Tabulation of PAIN RELIEVER Other Specifies

Drug Code	Drug Name	Number of Times Mentioned in Other Specifies	% Of All PAIN RELIEVER Drugs Specified
442	Ibuprofen	98	5.94
450	Acetaminophen <OTC>	5	0.30
454	Novocain, Procaine	1	0.06
455	Fiorinal with Codeine	1	0.06
458	Finalin, Mepergan, Mepergan Fortis, Meprozone	6	0.36
465	Fentanyl, Duragesic, Sublimaze	13	0.79
466	Midol <OTC>	5	0.30
468	Excedrin <OTC>	8	0.48
470	Cafergot	1	0.06
472	Indocin, Indomethacin	1	0.06
476	Duradrin, Isocom, Midrin	7	0.42
477	Melumbrina, Neo-Melumbrina	1	0.06
481	Acular, Dolac, Ketorolac tromethamine, Toradol	2	0.12
490	Nalbuphine, Nubain	1	0.06
499	Aleve <OTC>	5	0.30
640	Purple pyramid	1	0.06
658	Special K, Ketamine	2	0.12
663	Animal tranquilizer, horse tranquilizer	1	0.06
703	Opium	1	0.06
801	OTHER Drugs, NOT OTHERWISE SPECIFIED	3	0.18
802	THC, cannabinal, marinol	4	0.24
809	Pills	1	0.06
820	Penicillin	5	0.30
821	Amoxicillin, Ampicillin	7	0.42
824	Steroids	1	0.06
829	Robitussin DM <OTC>	2	0.12
841	Allerest <OTC>, Contac <OTC>	1	0.06
843	Cold medicine, cold tablets <OTC>	2	0.12
848	Liquid vitamin, vitamin pills <OTC>	3	0.18
858	Antibiotic	2	0.12
894	Depakene, Depakote, Valproic Acid	2	0.12
896	Catapres, Clonidine	1	0.06
1001	Benadryl, Diphenhydramine <OTC>	7	0.42
1002	Dimenhydrinate, Dramamine, sea/motion sick pill<OTC>	4	0.24
1008	Rohr 714, Rorer 714	1	0.06

Tabulation of PAIN RELIEVER Other Specifies

Drug Code	Drug Name	Number of Times Mentioned in Other Specifies	% Of All PAIN RELIEVER Drugs Specified
1010	Diprivan, Propofol	1	0.06
2001	Soma, Carisoprodol	49	2.97
2002	Muscle relaxers	15	0.91
2003	Zanies, zannies, zans, zany bars	4	0.24
2011	Lexapro	2	0.12
3023	Adderall	57	3.45
3026	Bupropion, Wellbutrin, Zyban	1	0.06
3037	Effexor	2	0.12
3044	Caffeine pills <OTC>	1	0.06
3047	Sudafed <OTC>	4	0.24
3077	Concerta	2	0.12
3086	Adderall XR	1	0.06
3090	Provigil, Modafinil	1	0.06
3095	LoCarb Turbo <OTC>	1	0.06
4001	Actron, Ketoprofen, Orudis, Oruvail	1	0.06
4022	Buprenex	1	0.06
4023	Pamprin <OTC>	1	0.06
4031	Cough medicine with Codeine	1	0.06
4033	Vicoprofen	3	0.18
4034	Lilly red	1	0.06
4035	Nabumetone, Relafin	1	0.06
4037	Kadian, MS Contin	2	0.12
4038	Propacet	1	0.06
4041	Maxalt	1	0.06
4044	Hydrocodone	28	1.70
4046	Oxycodone	28	1.70
4047	Roxicet	8	0.48
4049	Headache power <OTC>	1	0.06
4051	Celebrex	5	0.30
4052	Endocet	5	0.30
4055	Vioxx	11	0.67
4056	Cataflam, Diclofenac	1	0.06
4057	Mejoral	1	0.06
4059	Zomig, Zolmitriptan	1	0.06
4061	Oramorph SR	1	0.06

Tabulation of PAIN RELIEVER Other Specifies

Drug Code	Drug Name	Number of Times Mentioned in Other Specifies	% Of All PAIN RELIEVER Drugs Specified
4065	Roxicodone	2	0.12
4067	OxyContin	29	1.76
4082	Analgin, Dipyrrone, Metamizol, Metamizole, ProdoLin	2	0.12
4083	Ultracet	4	0.24
4086	Parafon Forte	1	0.06
4093	Tylenol, Solpadeine	1	0.06
4096	Bextra, Valdecoxib	4	0.24
4097	Tussionex	4	0.24
4104	Dolo-Neurobion	1	0.06
4106	Atroveran	1	0.06
4109	Suboxone	1	0.06
4110	Avinza	1	0.06
6029	DXM	3	0.18
6048	Dex	1	0.06
6083	CCC, 'Triple C,' C3 <OTC>	1	0.06
6114	Molly; not otherwise specified	1	0.06
8002	Zantac	5	0.30
8007	Gabapentin, Neurontin	3	0.18
8008	Antidepressant; type unspecified	2	0.12
8009	Allergy pills/antihistamine; type unspecified	1	0.06
8012	Coriciden <OTC>	8	0.48
8019	Azithromycin, Z-pack, Zithromax	1	0.06
8020	Allegra, Altiva	1	0.06
8022	Creatine <OTC>	1	0.06
8025	Claritin, Claritin D <OTC>	6	0.36
8035	Prednisone	2	0.12
8058	Cough medicine/syrup; type unspecified	2	0.12
8062	Mylanta <OTC>	1	0.06
8094	Pepto Bismol <OTC>	2	0.12
8097	Zanaflex	1	0.06
8123	Tylenol Sinus <OTC>	1	0.06
8125	Comtrex <OTC>	1	0.06
8149	Desenfrinol <OTC>	1	0.06
8153	Nexium	1	0.06
8169	TheraFlu <OTC>	1	0.06

Tabulation of PAIN RELIEVER Other Specifies

Drug Code	Drug Name	Number of Times Mentioned in Other Specifies	% Of All PAIN RELIEVER Drugs Specified
8172	Cortisone	1	0.06
8173	Chlorhexidine, Exidine	1	0.06
8182	Clindamycin	2	0.12
8184	Zofran	1	0.06
8186	Lomotil	1	0.06
8189	Furosemide, Lasix	1	0.06
8190	Benegal	1	0.06
8196	Hirudoid	1	0.06
8198	Handle bars, handlebars	1	0.06

Tabulation of STIMULANT Other Specifies

Drug Code	Drug Name	Number of Times Mentioned in Other Specifies	% Of All STIMULANT Drugs Specified
116	Methaqualone, Sopor, Quaalude	1	0.17
124	Yellow jackets	6	1.03
145	Red devil(s)	1	0.17
171	NyQuil <OTC>	1	0.17
176	Melatonin <OTC>	1	0.17
177	Bean	1	0.17
201	Valium, Diazepam	1	0.17
225	Desyrel, Trazodone hydrochloride	1	0.17
227	Thorazine	1	0.17
241	Prozac, Fluoxetine	1	0.17
285	Risperdal, Risperdol, Resperidone	2	0.34
295	Mirtazapine, Remeron	1	0.17
301	Dexedrine	1	0.17
306	Desoxyn	1	0.17
310	Plegine	1	0.17
312	Ionamin	1	0.17
313	Fastin, Phentermine, Adipex-P	11	1.88
318	Ritalin, Methylphenidate	9	1.54
320	Dextroamphetamine	1	0.17
321	Methedrine	1	0.17
322	Methamphetamine ('ice' or 'crank'), Meth	4	0.68
324	Uppers; OTHER Stimulant, NOT OTHERWISE SPECIFIED	18	3.08
326	White cross	14	2.40
327	Black beauties, black beauty	20	3.42
328	Pink hearts	3	0.51
329	Bird's eggs, robin's eggs, speckled eggs	4	0.68
331	Blancs, whites	2	0.34
332	Ephedrine	9	1.54
333	357 Magnum, Magnum 44 <OTC>	1	0.17
334	Crossroads, cross tops	6	1.03
335	Dexatrim <OTC>	2	0.34
336	Diet pills	5	0.86
339	Amphetamines	2	0.34
344	Bennies	1	0.17
349	Melfiat, Phendimetrazine	1	0.17

Tabulation of STIMULANT Other Specifies

Drug Code	Drug Name	Number of Times Mentioned in Other Specifies	% Of All STIMULANT Drugs Specified
353	No-Doz <OTC>	8	1.37
355	Crystal meth	2	0.34
374	Christmas tree(s)	3	0.51
379	Hearts	1	0.17
411	Talwin	1	0.17
417	Morphine, Roxanol	2	0.34
423	Percocet	1	0.17
434	Vicodin, Lortab, Lorcet, Anexsia, Co-Gesic	2	0.34
468	Excedrin <OTC>	1	0.17
658	Special K, Ketamine	2	0.34
805	Cocaine, coca, cocaina, coke	1	0.17
809	Pills	1	0.17
814	Caffeine <OTC>	1	0.17
815	Coffee <OTC>	1	0.17
876	Glass	1	0.17
883	Dextromethorphan Hydrobromide <OTC>	1	0.17
894	Depakene, Depakote, Valproic Acid	2	0.34
1001	Benadryl, Diphenhydramine <OTC>	1	0.17
1002	Dimenhydrinate, Dramamine, sea/motion sick pill<OTC>	1	0.17
2002	Muscle relaxers	1	0.17
3001	Brown and clear	1	0.17
3015	Fen-Phen (fenfluramine and phentermine)	2	0.34
3023	Adderall	330	56.51
3027	Energy pills	1	0.17
3033	Metabolife <OTC>	1	0.17
3045	Stay awakes <OTC>	1	0.17
3046	Adrenalin, Epinephrine	2	0.34
3050	Mini thins	4	0.68
3052	Speed; otherwise unspecified	12	2.05
3055	Clenbuterol	1	0.17
3056	Xenadrine <OTC>	3	0.51
3060	Hydroxycut <OTC>	4	0.68
3064	Ephedra, Ma Huang <OTC>	2	0.34
3077	Concerta	15	2.57
3078	Blue and clears	1	0.17

Tabulation of STIMULANT Other Specifies

Drug Code	Drug Name	Number of Times Mentioned in Other Specifies	% Of All STIMULANT Drugs Specified
3080	Meridia, Sibutramine	1	0.17
3086	Adderall XR	2	0.34
3087	Strattera	5	0.86
3090	Provigil, Modafinil	1	0.17
3093	Supercaps	1	0.17
3096	Yaba	1	0.17
3097	Bamadex	1	0.17
3098	Zantrex 3 <OTC>	5	0.86
4044	Hydrocodone	1	0.17
4107	Panlor	1	0.17
6029	DXM	1	0.17
6083	CCC, 'Triple C,' C3 <OTC>	1	0.17
8008	Antidepressant; type unspecified	1	0.17
8093	Stacker 2/Stacker 3 <OTC>	6	1.03
8108	Atenonol	1	0.17
8149	Desenfriol <OTC>	1	0.17
8175	CortiSlim <OTC>	1	0.17
8176	TrimSpa <OTC>	2	0.34
8180	Avonex	1	0.17

Tabulation of SEDATIVE Other Specifies

Drug Code	Drug Name	Number of Times Mentioned in Other Specifies	% Of All SEDATIVE Drugs Specified
101	Butisol	1	0.41
105	Placidyl, Ethchlorvynol	1	0.41
111	Dalmane, Flurazepam	5	2.05
113	Halcion, Triazolam	4	1.64
115	Phenobarbital	1	0.41
116	Methaqualone, Sopor, Quaalude	3	1.23
118	Pentobarbital, Pentothal, Sodium pentothal	1	0.41
120	Downers; OTHER Sedative, NOT OTHERWISE SPECIFIED	15	6.15
122	Over-the-counter sleep aid; not specified <OTC>	2	0.82
123	Unisom <OTC>	1	0.41
127	Nytol <OTC>	1	0.41
128	Nervine <OTC>	1	0.41
130	Phenergan, Promethazine	1	0.41
138	Mandrax, Mandrix [see also 116]	1	0.41
171	NyQuil <OTC>	5	2.05
174	Ambien, Zolpidem	85	34.84
176	Melatonin <OTC>	1	0.41
178	Quetiapine, Seroquel	12	4.92
180	Tylenol P.M. <OTC>	5	2.05
188	Estazolam, Prosom	1	0.41
189	Sonata	7	2.87
201	Valium, Diazepam	6	2.46
207	Ativan, Lorazepam, Orfidal	2	0.82
209	Xanax, Alprazolam, Tafil, Xanax bars	7	2.87
225	Desyrel, Trazodone hydrochloride	20	8.20
228	Amitriptyline, Elavil	4	1.64
240	Lithium carbonate, Lithonate	1	0.41
268	Rohypnol, Flunitrazepam, roche, roofies	1	0.41
271	Zoloft	2	0.82
285	Risperdal, Risperdol, Resperidone	1	0.41
290	Skelaxin	1	0.41
295	Mirtazapine, Remeron	1	0.41
318	Ritalin, Methylphenidate	1	0.41
326	White cross	1	0.41
327	Black beauties, black beauty	1	0.41

Tabulation of SEDATIVE Other Specifies

Drug Code	Drug Name	Number of Times Mentioned in Other Specifies	% Of All SEDATIVE Drugs Specified
353	No-Doz <OTC>	2	0.82
396	Black RJs, RJ8	1	0.41
409	Tylenol with Codeine, Tylenol 3, Tylenol 4	1	0.41
415	Codeine	2	0.82
420	OTHER Analgesic, NOT OTHERWISE SPECIFIED	1	0.41
425	Advil <OTC>	1	0.41
427	Darvocet, Davocet-N	2	0.82
434	Vicodin, Lortab, Lorcet, Anexsia, Co-Gesic	2	0.82
435	Tylenol, Tylenol Extra-Strength <OTC>	2	0.82
658	Special K, Ketamine	2	0.82
703	Opium	1	0.41
820	Penicillin	1	0.41
824	Steroids	1	0.41
829	Robitussin DM <OTC>	1	0.41
841	Allerest <OTC>, Contac <OTC>	5	2.05
847	GHB, NSC	2	0.82
1001	Benadryl, Diphenhydramine <OTC>	10	4.10
1008	Rohr 714, Rorer 714	1	0.41
1012	Brevital, Methohexital	1	0.41
2002	Muscle relaxers	1	0.41
2004	Bromazepam, Lexillum, Lexomil, Lexotan	1	0.41

Tabulation of SPECIAL DRUGS Other Specifies

Drug Code	Drug Name	Number of Times Mentioned in Other Specifies	% Of All SPECIAL DRUGS Drugs Specified
109	Seconal	3	0.89
110	Tuinal	3	0.89
157	Barbiturates	1	0.30
201	Valium, Diazepam	4	1.18
207	Ativan, Lorazepam, Orfidal	2	0.59
209	Xanax, Alprazolam, Tafil, Xanax bars	1	0.30
221	OTHER Tranquilizer, NOT OTHERWISE SPECIFIED	1	0.30
278	Benzodiazepines	1	0.30
280	Ketaset	2	0.59
301	Dexedrine	1	0.30
311	Preludin	3	0.89
318	Ritalin, Methylphenidate	2	0.59
322	Methamphetamine ('ice' or 'crank'), Meth	27	7.99
355	Crystal meth	4	1.18
401	Darvon	1	0.30
406	Percodan, Roxiprin	1	0.30
407	Demerol, Meperidine	4	1.18
408	Dilaudid, Hydromorphone	21	6.21
411	Talwin	1	0.30
415	Codeine	2	0.59
417	Morphine, Roxanol	38	11.24
418	Methadone, Dolophine	5	1.48
420	OTHER Analgesic, NOT OTHERWISE SPECIFIED	1	0.30
434	Vicodin, Lortab, Lorcet, Anexsia, Co-Gesic	2	0.59
458	Finalin, Mepergan, Mepergan Fortis, Meprozine	2	0.59
465	Fentanyl, Duragesic, Sublimaze	3	0.89
490	Nalbuphine, Nubain	1	0.30
601	LSD ('acid')	5	1.48
603	Mescaline	1	0.30
605	PCP ('angel dust,' phencyclidine)	4	1.18
606	'Ecstasy' (MDMA), X-TC, 'X'	4	1.18
658	Special K, Ketamine	5	1.48
663	Animal tranquilizer, horse tranquilizer	1	0.30
702	Heroin	32	9.47
703	Opium	1	0.30

Tabulation of SPECIAL DRUGS Other Specifies

Drug Code	Drug Name	Number of Times Mentioned in Other Specifies	% Of All SPECIAL DRUGS Drugs Specified
801	OTHER Drugs, NOT OTHERWISE SPECIFIED	8	2.37
802	THC, cannabinol, marinol	2	0.59
805	Cocaine, coca, cocaina, coke	29	8.58
806	Crack, rock	4	1.18
807	Alcohol, beer, ethanol, EtOH, pink champagne	4	1.18
820	Penicillin	1	0.30
821	Amoxicillin, Ampicillin	1	0.30
824	Steroids	20	5.92
848	Liquid vitamin, vitamin pills <OTC>	1	0.30
876	Glass	1	0.30
1001	Benadryl, Diphenhydramine <OTC>	1	0.30
1010	Diprivan, Propofol	1	0.30
2002	Muscle relaxers	1	0.30
3052	Speed; otherwise unspecified	6	1.78
4044	Hydrocodone	2	0.59
4046	Oxycodone	1	0.30
4067	OxyContin	47	13.91
4077	Tee's	1	0.30
4091	K4	1	0.30
8067	Testosterone	5	1.48
8072	Deca-Durabolin, Nandrolone Decanoate	2	0.59
8076	Winstrol	1	0.30
8079	Insulin	1	0.30
8088	Dianabol	1	0.30
8090	Sustanon, Sostenon	2	0.59
8132	Liquid D-bol	1	0.30
8187	Xylocaine	1	0.30
8188	Anadrol	1	0.30
8199	Neurobion	1	0.30

Tabulation of TRANQUILIZER Other Specifies

Drug Code	Drug Name	Number of Times Mentioned in Other Specifies	% Of All TRANQUILIZER Drugs Specified
105	Placidyl, Ethchlorvynol	2	0.78
108	Nembutal	1	0.39
109	Seconal	4	1.56
110	Tuinal	1	0.39
112	Restoril, Temazepam	2	0.78
113	Halcion, Triazolam	2	0.78
115	Phenobarbital	1	0.39
116	Methaqualone, Sopor, Quaalude	31	12.06
118	Pentobarbital, Pentothal, Sodium pentothal	1	0.39
120	Downers; OTHER Sedative, NOT OTHERWISE SPECIFIED	3	1.17
122	Over-the-counter sleep aid; not specified <OTC>	1	0.39
129	Reds	1	0.39
130	Phenergan, Promethazine	1	0.39
171	NyQuil <OTC>	3	1.17
174	Ambien, Zolpidem	10	3.89
178	Quetiapine, Seroquel	10	3.89
180	Tylenol P.M. <OTC>	2	0.78
201	Valium, Diazepam	13	5.06
202	Librium, Chlordiazepoxide HCl	1	0.39
203	Limbitrol	1	0.39
205	Serax, Oxazepam	1	0.39
207	Ativan, Lorazepam, Orfidal	4	1.56
209	Xanax, Alprazolam, Tafil, Xanax bars	24	9.34
221	OTHER Tranquilizer, NOT OTHERWISE SPECIFIED	6	2.33
223	Carbacot, Marbaxin, Methocarbamol, Robaxin	1	0.39
225	Desyrel, Trazodone hydrochloride	12	4.67
227	Thorazine	2	0.78
228	Amitriptyline, Elavil	3	1.17
234	Flexeril, Cyclobenzaprine	5	1.95
237	Dormicum, Hypnovel, Midazolam, Versed	1	0.39
241	Prozac, Fluoxetine	2	0.78
246	Klonopin, Clonazepam, Rivotril	3	1.17
268	Rohypnol, Flunitrazepam, roche, roofies	1	0.39
271	Zoloft	2	0.78
278	Benzodiazepines	1	0.39

Tabulation of TRANQUILIZER Other Specifies

Drug Code	Drug Name	Number of Times Mentioned in Other Specifies	% Of All TRANQUILIZER Drugs Specified
283	Paroxetine, Paxil	2	0.78
290	Skelaxin	6	2.33
293	Anafranil, Clomipramine	1	0.39
301	Dexedrine	1	0.39
318	Ritalin, Methylphenidate	1	0.39
322	Methamphetamine ('ice' or 'crank'), Meth	1	0.39
374	Christmas tree(s)	1	0.39
415	Codeine	2	0.78
420	OTHER Analgesic, NOT OTHERWISE SPECIFIED	1	0.39
422	Motrin	1	0.39
423	Percocet	1	0.39
425	Advil <OTC>	1	0.39
430	Aspirin, Ecotrin, Empirin <OTC>	2	0.78
431	Tylox	1	0.39
434	Vicodin, Lortab, Lorcet, Anexsia, Co-Gesic	4	1.56
435	Tylenol, Tylenol Extra-Strength <OTC>	3	1.17
466	Midol <OTC>	1	0.39
603	Mescaline	1	0.39
658	Special K, Ketamine	35	13.62
663	Animal tranquilizer, horse tranquilizer	4	1.56
828	Tetracycline	2	0.78
847	GHB, NSC	1	0.39
1006	Trileptal, Oxcarbazepine	2	0.78
1009	Mogadon, Nitrazepam	1	0.39
2001	Soma, Carisoprodol	4	1.56
2002	Muscle relaxers	2	0.78
2004	Bromazepam, Lexillum, Lexomil, Lexotan	4	1.56
2011	Lexapro	1	0.39
3017	Dayquil <OTC>	1	0.39
3023	Adderall	1	0.39
3047	Sudafed <OTC>	1	0.39
4011	Atretol, Carbamazepine, Carbatrol, Eptitol, Tegretol	1	0.39
4043	Tramadol	1	0.39
4051	Celebrex	1	0.39
4091	K4	1	0.39

Tabulation of TRANQUILIZER Other Specifies

Drug Code	Drug Name	Number of Times Mentioned in Other Specifies	% Of All TRANQUILIZER Drugs Specified
8097	Zanaflex	2	0.78
8172	Cortisone	1	0.39
8195	Anti-seizures; type unspecified	1	0.39

Tabulation of TRANQUILIZER Other Specifies

Drug Code	Drug Name	Number of Times Mentioned in Other Specifies	% Of All TREATMENT Drugs Specified
178	Quetiapine, Seroquel	1	0.52
207	Ativan, Lorazepam, Orfidal	1	0.52
209	Xanax, Alprazolam, Tafil, Xanax bars	1	0.52
221	OTHER Tranquilizer, NOT OTHERWISE SPECIFIED	1	0.52
271	Zoloft	1	0.52
321	Methedrine	1	0.52
322	Methamphetamine ('ice' or 'crank'), Meth	33	17.28
348	Crystal	1	0.52
355	Crystal meth	3	1.57
408	Dilaudid, Hydromorphone	1	0.52
417	Morphine, Roxanol	2	1.05
418	Methadone, Dolophine	1	0.52
420	OTHER Analgesic, NOT OTHERWISE SPECIFIED	5	2.62
435	Tylenol, Tylenol Extra-Strength <OTC>	2	1.05
465	Fentanyl, Duragesic, Sublimaze	1	0.52
502	Spray paints	2	1.05
503	Other aerosol sprays	1	0.52
543	Liquid oxygen, oxygen	1	0.52
606	'Ecstasy' (MDMA), X-TC, 'X'	2	1.05
607	OTHER Hallucinogen, NOT OTHERWISE SPECIFIED	1	0.52
658	Special K, Ketamine	2	1.05
702	Heroin	6	3.14
801	OTHER Drugs, NOT OTHERWISE SPECIFIED	9	4.71
803	Marijuana, MarrJane, Mary Jane, MJ, pot, weed	46	24.08
804	Hashish	1	0.52
805	Cocaine, coca, cocaina, coke	12	6.28
806	Crack, rock	10	5.24
807	Alcohol, beer, ethanol, EtOH, pink champagne	20	10.47
809	Pills	2	1.05
813	Cigarettes, tobacco (type unspecified)	2	1.05
829	Robitussin DM <OTC>	1	0.52
876	Glass	1	0.52
900	Not a drug	2	1.05

Tabulation of TRANQUILIZER Other Specifies

Drug Code	Drug Name	Number of Times Mentioned in Other Specifies	% Of All TREATMENT Drugs Specified
2001	Soma, Carisoprodol	4	2.09
3023	Adderall	1	0.52
3052	Speed; otherwise unspecified	2	1.05
3100	Over-the-counter stimulant; not otherwise specifd	1	0.52
4044	Hydrocodone	1	0.52
4052	Endocet	1	0.52
4067	OxyContin	2	1.05
6029	DXM	1	0.52
6083	CCC, 'Triple C,' C3 <OTC>	1	0.52
8012	Coriciden <OTC>	1	0.52

APPENDIX C

Tobacco Brand Codes for Open-Ended Questions

The final tobacco brand codes were created from listings of brands that appeared on the computer screen(s) corresponding to that particular type of tobacco, or from answers that respondents specified, if they indicated use of "a brand not on this list." For each tobacco product (cigarettes, chewing tobacco, snuff, and cigars), the available responses in the contiguous order of appearance on the screen (based on the 1999 through 2004 CAI instruments) were used to initially create each tobacco product group. Although the tobacco brands that appeared on the screens for respondents changed in 2005 for cigarettes, snuff, and cigars, the editing and coding procedures continued to use existing codes that had been developed prior to 2005. For example, American Spirit cigarettes became the first brand on the screen for question CG11 in 2005 ("The next questions are about the brand of cigarettes you smoke -- the brand is the name that is on the pack. During the past 30 days, what brand of cigarettes did you smoke most often?"). For consistency with prior years, however, American Spirit cigarettes in 2005 retained a code of 161, even though CG11=1 (with this answer verified in question CG13) would indicate that the respondent smoked American Spirit cigarettes most often in the past 30 days.

Tobacco brand codes 100-199 and 1000-1999 represent cigarette brands, codes 200-299 and 2000-2999 represent chewing tobacco brands, codes 300-399 and 3000-3999 represent snuff brands, and codes 400-499 and 4000-4999 represent cigar brands. Additional codes were added to each group list as needed. Miscellaneous tobacco and non-tobacco groups are represented by the 500-599, 600-699, 700-799, and 800-899 series.

For tobacco brands that respondents could choose from a list, no distinction was made in the coding between situations where respondents chose that particular brand from the list, and those where respondents reported use of "a brand not on this list" and then specified use of that brand. In addition, there was no distinction between particulars such as menthol, light, or full-flavor varieties in the coding. In addition, the coding took into account situations where respondents might specify a brand that corresponded to a different type of tobacco. For example, if a snuff brand was specified as a brand of "chewing tobacco," then the reported brand of "chewing tobacco" was assigned a code in the 300 series, corresponding to snuff.

APPENDIX C

Tobacco Brand Codes for Open-Ended Questions (2005 CAI NSDUH)

Numerical Listing

Cigarette Brands

101 = Basic	153 = Satin
102 = Benson & Hedges	154 = State Express
103 = Cambridge	155 = Sterling
104 = Camel	156 = Style
105 = Capri	157 = Tareyton
106 = Carlton	158 = Top (roll-your-own)
107 = Doral	159 = Triumph
108 = Forsyth	160 = True
109 = GPC	161 = American Spirit
110 = Kent	162 = Austin
111 = Kool	163 = Bali Hai
112 = Marlboro	164 = Bali-Shag (roll-your-own)
113 = Merit	165 = Best Buy cigarettes
114 = Misty	166 = Bidis; brand unspecified
115 = Monarch	167 = Black Death
116 = Montclair	168 = Brandon
117 = More	169 = Bronson
118 = Newport	170 = Cartier
119 = Pall Mall	171 = Checkers
120 = Parliament	172 = Cimarron
121 = Private Label	173 = Clove; brand unspecified
122 = Salem	174 = Dave's
123 = Vantage	175 = Djarum cigarettes
124 = Viceroy	176 = Drum (roll-your-own)
125 = Virginia Slims	177 = Du Maurier
126 = Winston	178 = Dunhill cigarettes
127 = Alpine	179 = Eagle
128 = Barclay	180 = Export A
129 = Belair	181 = Fiesta
130 = Best Value	182 = First Choice
131 = Bristol	183 = First Class
132 = Bugler (roll-your-own)	184 = Gauloises
133 = Century	185 = Generic cigarettes; brand unspecified
134 = Chesterfield	186 = Gold Coast
135 = Commander	187 = Gudang Garam
136 = Covington	188 = Gunsmoke
137 = Eve	189 = Hi-Value
138 = Harley Davidson	190 = Jacks
139 = Jasmine	191 = Jester (roll-your-own)
140 = Lark	192 = Kailas Bidis
141 = L & M	193 = Kamel Red
142 = Lucky Strike	194 = Legend
143 = Magna	195 = Malibu
144 = Maverick	196 = Mainstreet
145 = Max	197 = Marker
146 = Now	198 = Medallion
147 = Old Gold	199 = Meridian
148 = Players	1001 = Nat Sherman cigarettes
149 = Pyramid	1002 = Omaha
150 = Raleigh	1003 = Piel Roja
151 = Richland	1004 = Planet
152 = Saratoga	1005 = Private Stock
	1006 = Quality Smokes
	1007 = Rally

1008	= Rave	1068	= Superkings
1009	= Rollrich (roll-your-own)	1069	= Zig-Zag (roll-your-own)
1010	= Rothman	1070	= Value Time
1011	= Sampoerna	1071	= Value & Quality
1012	= Seven Stars/Mild Sevens	1072	= Chaparral
1013	= Slim Price	1073	= Grand
1014	= Sobranie	1074	= Khrong Thip
1015	= Springwater Vanilla	1075	= Star cigarettes
1016	= Summit	1076	= Highway
1017	= Sundance	1077	= Prince (Denmark)
1018	= USA Gold	1078	= Brentwood
1019	= Vegas cigarettes	1079	= Amsterdamer (roll-your-own)
1020	= Waves	1080	= Monaco
1021	= Yours	1081	= Sebring
1022	= Bailey	1082	= Tahoe
1023	= Sport	1083	= Liggett Select
1024	= Prime	1084	= Image
1025	= Ultra Buy	1085	= Special
1026	= Bull Durham	1086	= Smoker Friendly cigarettes
1027	= Mustang	1087	= Virginian
1028	= Value; brand unspecified	1088	= Marlin
1029	= Tourney	1089	= Grand Prix
1030	= BV Bonus Value	1090	= Gold
1031	= House Blend	1091	= Dreams
1032	= American Spirit rolling tobacco (roll-your-own)	1092	= Native
1033	= Hollywood	1093	= Roger
1034	= Cardinal	1094	= Shield
1035	= Cherokee	1095	= Patriot
1036	= Courier	1096	= Sweet Afton
1037	= DTC	1097	= Winner
1038	= Samson (roll-your-own)	1098	= Sher Bidi
1039	= Lewiston	1099	= Pilot
1040	= Smokin Joe	1100	= Kite (roll-your-own)
1041	= Sonoma	1101	= Jakarta
1042	= Tall	1102	= Impala
1043	= Tempo	1103	= Popular
1044	= Worth	1104	= Canyon
1045	= Turkish Specials	1105	= Sixty-1
1046	= Delicados cigarettes	1106	= Niagara
1047	= New York New York cigarettes	1107	= Palace cigarettes
1048	= Carnival	1108	= Nobel
1049	= Honey B's cigarettes	1109	= Boots
1050	= USA	1110	= Eclipse
1051	= Belmont	1111	= Epic
1052	= Premium One	1112	= Kentucky's Best
1053	= Wills	1113	= Sweet Dreams
1054	= Omar Sharif	1114	= Scotch Buy
1055	= Geronimo	1115	= Montana
1056	= Black Clove	1116	= Revenge
1057	= Sovereign	1117	= American
1058	= Gitanes	1118	= Kingsport
1059	= Krakatoa Kretek	1119	= Express 555
1060	= Kuta Kretek	1120	= Durant
1061	= Signature	1121	= Quality
1062	= Sincerely Yours	1122	= Boston
1063	= Fantasia	1123	= CT
1064	= Seneca; company brand unspecified	1124	= Focus
1065	= Splash	1125	= Silk Cut
1066	= John Player	1126	= GT-One
1067	= Amsterdam Shag (roll-your-own)	1127	= Amazone Guarana
		1128	= Double Diamond

1129	=	Goldlight	1190	=	Beacon
1130	=	Class A	1191	=	Derby
1131	=	Alas	1192	=	Old Hillside (roll-your-own)
1132	=	Natural Blend	1193	=	MVP
1133	=	Golden Lights	1194	=	Infinity
1134	=	Bronco	1195	=	White Rhino
1135	=	Silva Thins	1196	=	Generals cigarettes
1136	=	Bonus Value	1197	=	Columbus Classic
1137	=	Craven "A"	1198	=	Homer
1138	=	Tucson	1199	=	Larson
1139	=	305's	1200	=	Old Kentucky
1140	=	Golden Virginia (roll-your-own)	1201	=	All Star
1141	=	Market	1202	=	Competidora
1142	=	Move	1203	=	Kingsley
1143	=	Putter	1204	=	American Diamond
1144	=	Arbo (roll-your-own)	1205	=	First USA/First US
1145	=	Coronas cigarettes	1206	=	Stoker's (roll-your-own)
1146	=	Optiva	1207	=	Canadian Natural (roll-your-own)
1147	=	Westport	1208	=	Havana cigarettes
1148	=	Chocolate Dreams	1209	=	Lookout (roll-your-own)
1149	=	Victory	1210	=	Colt cigarettes
1150	=	Parisiennes	1211	=	Echo
1151	=	Faros	1212	=	Euro
1152	=	X-tra	1213	=	Iceberg (roll-your-own)
1153	=	Marathon	1214	=	Midnight Special (roll-your-own)
1154	=	Carlyle	1215	=	Ridgeway
1155	=	Capitol	1216	=	Romy
1156	=	Chancellor	1217	=	Smokers Warehouse (roll-your-own)
1157	=	Matinee	1218	=	G-Smoke
1158	=	Maxim	1219	=	Brave, The
1159	=	Mundail	1220	=	GP Club
1160	=	Nise	1221	=	Cheyenne cigarettes
1161	=	Point	1222	=	Gold Crest
1162	=	Tough Guy	1223	=	Axis
1163	=	Backard	1224	=	Primo
1164	=	Dynamic	1225	=	Bridgeport
1165	=	Scenic 101	1226	=	Citation
1166	=	Davidoff cigarettes	1227	=	Gambler (roll-your-own)
1167	=	Sago	1228	=	Circle Z
1168	=	Jade	1229	=	Goldflake
1169	=	Omni	1230	=	Peter Stuyvesant
1170	=	McClintock (roll-your-own)	1231	=	MCD
1171	=	Astra	1232	=	Sandia
1172	=	Campton	1233	=	Ronhill
1173	=	Lobo	1234	=	Opal
1174	=	Unify	1235	=	Farmer's Gold (roll-your-own)
1175	=	Caster	1236	=	Bao-dao
1176	=	Cowboys	1237	=	Omar
1177	=	Silvers	1238	=	Way
1178	=	Charter	1239	=	Nova
1179	=	Quest	1240	=	Gold Rush cigarettes
1180	=	Berkeley	1241	=	Bison
1181	=	Darshan	1242	=	10/20
1182	=	Golden Beach	1243	=	Liberty
1183	=	Redbull (roll-your-own)	1244	=	Liberty Gold
1184	=	Sky Dancer	1245	=	Smoke 1
1185	=	Esquire	1246	=	Southern Classics
1186	=	Always Save	1247	=	Buffalo
1187	=	Old Holborn (roll-your-own)	1248	=	Desert Sun
1188	=	Silverton	1249	=	Classic Canadian (roll-your-own)
1189	=	A-One Bidi	1250	=	Hava Club

- 1251 = Kingston
- 1252 = Lotto
- 1253 = Montego
- 1254 = Tracker
- 1255 = Value Pride
- 1256 = Black Diamond
- 1257 = Rex, company brand unspecified
- 1258 = SingleStick (roll-your-own)
- 1259 = Tex
- 1260 = Nevada
- 1261 = Poker
- 1262 = Bishop
- 1263 = Storm
- 1264 = Knights
- 1265 = Exact
- 1266 = Claremont
- 1998 = Roll-your-own cigarette; brand otherwise unspecified
- 1999 = Cigarette; brand otherwise unspecified

Chewing Tobacco Brands

- 201 = Beech-Nut
- 202 = Chattanooga Chew
- 203 = Day's Work
- 204 = Granger
- 205 = H.B. Scott
- 206 = Levi Garrett
- 207 = Red Fox
- 208 = Red Man
- 209 = Taylor's Pride
- 210 = Totems
- 211 = Work Horse
- 212 = Apple Jack
- 213 = Ball Park
- 214 = Best Buy chewing tobacco
- 215 = Big Leaf
- 216 = Blackbull
- 217 = Bowie
- 218 = Cannonball
- 219 = Durango
- 220 = Lancaster
- 221 = Mail Pouch
- 222 = Morgan's
- 223 = Peachy Big Leaf
- 224 = Rough Country
- 225 = Trophy
- 226 = WB
- 227 = Havana Blossom
- 228 = Southern Pride
- 229 = Union Workman
- 230 = Stoker chewing tobacco
- 231 = Cottonboll
- 232 = Apple Plug tobacco
- 233 = Bloodhound Thick Plug
- 234 = Red Horse
- 235 = King B
- 236 = J. D. Blend
- 237 = Our Pride
- 238 = Big Red

- 239 = Tinsley
- 240 = Amish
- 241 = Tennessee Chew
- 242 = Black Maria
- 243 = Mammoth Cave
- 244 = Oliver Twist
- 245 = Warren County
- 246 = Kuber Khaini
- 247 = Cumberland Twist
- 248 = Star chewing tobacco
- 2998 = Homemade chewing tobacco
- 2999 = Chewing tobacco; brand otherwise unspecified

Snuff Brands

- 301 = Copenhagen
- 302 = Gold River
- 303 = Happy Days
- 304 = Hawken
- 305 = Kodiak
- 306 = Redwood
- 307 = Silver Creek
- 308 = Skoal
- 309 = Timber Wolf
- 310 = Bruton
- 311 = Cooper
- 312 = Cougar
- 313 = Dental
- 314 = Honey Bee snuff
- 315 = Navy
- 316 = Red Seal
- 317 = Rooster
- 318 = Square
- 319 = Tops snuff
- 320 = Tube Rose
- 321 = Garrett snuff
- 322 = Peach
- 323 = Mint Snuff
- 324 = Ralph's snuff
- 325 = Renegades
- 326 = Kayak
- 327 = CC Sweet
- 328 = Ozona
- 329 = Dean Swift
- 330 = Extreme
- 331 = Sequoia
- 332 = Grizzly
- 333 = President
- 334 = Honest Scotch
- 335 = McChrystals
- 336 = Wilsons
- 337 = General snuff
- 338 = Longhorn
- 339 = Dr. Rummey's
- 340 = Stonewall
- 341 = Husky
- 342 = Manikchand
- 343 = Baba 120
- 344 = Railroad Mills

345 = Revel
 346 = Samuel Gawith
 3998 = Homemade snuff/smokeless tobacco
 3999 = Snuff; brand otherwise unspecified

Cigar Brands

401 = Antonio y Cleopatra
 402 = Backwoods
 403 = Bering
 404 = Black & Mild
 405 = Captain Black
 406 = Casa Silva
 407 = Cuesta-Rey
 408 = Dutch Masters
 409 = El Producto
 410 = Erik Filter
 411 = Garcia y Vega
 412 = Havatampa
 413 = King Edward
 414 = La Corona
 415 = Little Nippers
 416 = Macanudos
 417 = Muriel
 418 = Partagas
 419 = Phillies
 420 = Rigoletto
 421 = Robert Burns
 422 = Roi-Tan
 423 = Swisher Sweets
 424 = Tijuana Smalls
 425 = Universal
 426 = White Owl
 427 = William Penn
 428 = Winchester
 429 = Al Capone
 430 = Arango Sportsman
 431 = Arturo Fuente
 432 = Ashton
 433 = Astral
 434 = Baccarat
 435 = Balmoral
 436 = Ben Franklin
 437 = Blackstone
 438 = Blair
 439 = Blunts; brand unspecified
 440 = Butera
 441 = Cherry Blend
 442 = Churchill; brand unspecified
 443 = Cohiba
 444 = Cojimar
 445 = Corona; brand unspecified
 446 = Cortina
 447 = Cremosa Cubanos
 448 = Cuban; brand unspecified
 449 = Cubana; brand unspecified
 450 = Dannemann
 451 = Davidoff cigars
 452 = Don Diego
 453 = Don Jose

454 = Don Lino
 455 = Don Rene
 456 = Don Sebastian
 457 = Don Thomas
 458 = Dunhill cigars
 459 = Dutch Treats
 460 = El Rey del Mundo
 461 = Fonseca
 462 = Grenadiers
 463 = Griffin's
 464 = H. Upmann
 465 = Habana/Havana; brand unspecified
 466 = Habana Gold
 467 = Henry Clay
 468 = Hobo
 469 = Hoya De Monterrey
 470 = Hugo Cassar
 471 = Infiesta
 472 = Joya De Nicaragua
 473 = Jr Ultimate
 474 = King
 475 = La Aurora
 476 = La Gloria Cubana
 477 = La Tradicion
 478 = La Unica
 479 = LaFlor Dominicana
 480 = Las Cabrillas
 481 = Lone Wolf
 482 = Martinez y Cia
 483 = Mi Cubano
 484 = Middleton Cherry Blend
 485 = Monero
 486 = Montecristo
 487 = Oliveros
 488 = Optimo
 489 = Opus X
 490 = Padron
 491 = Parodi Cella
 492 = Primetime little cigars
 493 = Prince Albert cigars
 494 = Punch
 495 = Puros Indios
 496 = Romeo y Julieta
 497 = Royal Jamaica
 498 = Schimmelpennick
 499 = Stag
 4001 = Sweets; brand unspecified
 4002 = Tampa; brand unspecified
 4003 = Te Amo
 4004 = Temple Hall
 4005 = Thompson
 4006 = Tiparillo
 4007 = Wolf Brothers
 4008 = Lars Tetens
 4009 = Bahia
 4010 = Big Butt
 4011 = Tobacco Place
 4012 = Five Star
 4013 = Cubita
 4014 = Avanti
 4015 = Windsor

4016	=	Dominican; brand unspecified	4077	=	Caoba
4017	=	Rum Runner	4078	=	Flor Cabana
4018	=	Nat Sherman cigars	4079	=	Montoya
4019	=	J.R. Tobacco	4080	=	Quirantes
4020	=	Onyx	4081	=	Royales
4021	=	Credo; brand unspecified	4082	=	Papayo
4022	=	Excalibur	4083	=	C.A.O.
4023	=	John T's	4084	=	Tatiana
4024	=	Sierra Sweets	4085	=	Supre Sweets
4025	=	Middleton Gold and Mild	4086	=	Dos Hombres
4026	=	Habana Black and Gold	4087	=	El Cordoba
4027	=	Nicaraguan; brand unspecified	4088	=	Don Guillermo
4028	=	Casa Blanca	4089	=	Las Vegas
4029	=	Celestino Vega	4090	=	Caribbean Petites
4030	=	Felipe Gregorio	4091	=	Tamayo & Pareto
4031	=	Playboy	4092	=	Hemingway
4032	=	Montesino	4093	=	Cabanas
4033	=	Diamond Crown	4094	=	Canaria D'Oro
4034	=	La Fontana	4095	=	Ben Bay Crystals
4035	=	Muniemaker	4096	=	Black Jack
4036	=	La Finca	4097	=	Cusano
4037	=	V Centennial	4098	=	La Primadora
4038	=	Flor de Oliva Grand Cameroon	4099	=	Meharis
4039	=	Palace cigars	4100	=	Madrigal Habana
4040	=	Reas	4101	=	Ornelas
4041	=	Miami Suites	4102	=	Tamboril
4042	=	R & J Famous	4103	=	Keep Moving
4043	=	Rosa Cuba	4104	=	Villiger
4044	=	Zino	4105	=	Belinda
4045	=	Havana Honey	4106	=	Habanos
4046	=	Monte Carlo	4107	=	Por Larranaga
4047	=	Delicados cigars	4108	=	Don Antonio
4048	=	Travis Club	4109	=	Don Pablo
4049	=	Purofino	4110	=	Drew Estates
4050	=	Fuente	4111	=	Joya del Rey
4051	=	Avo	4112	=	Maria Mancini
4052	=	Carl Upmann	4113	=	Olor
4053	=	Bolivar	4114	=	Plasencia
4054	=	Acid	4115	=	Porfirio
4055	=	La Diva	4116	=	Sosa
4056	=	Thomas Hinds	4117	=	Robusto; type unspecified
4057	=	Perfecto Garcia	4118	=	Vegas cigars
4058	=	Denobili	4119	=	Marsh Wheeling
4059	=	VM Santana	4120	=	Alternativos
4060	=	Honduran; brand unspecified	4121	=	Columbian; type unspecified
4061	=	Jamaican; brand unspecified	4122	=	George Burns
4062	=	Ducados	4123	=	Cameo
4063	=	Topper	4124	=	Panetella; type unspecified
4064	=	Djarum cigarillos	4125	=	Carinos
4065	=	Franco	4126	=	Don Mateo
4066	=	New York cigars	4127	=	Hamiltons
4067	=	United States; brand unspecified	4128	=	Panther
4068	=	Caribbean Rounds	4129	=	Hoja
4069	=	Leon Jimenes	4130	=	Smokin Joes cigars
4070	=	Montecruz	4131	=	Moyorga
4071	=	Mifflin's Choice	4132	=	El Gozo
4072	=	Gurkha	4133	=	De Graaff
4073	=	Dos Reinas	4134	=	John Hay
4074	=	Arizona	4135	=	Sinatra
4075	=	Napa	4136	=	Markers Mark
4076	=	Key West	4137	=	Luiz Martinez

4138	=	Havana Blend	4199	=	Cuban Delights
4139	=	La Paloma	4200	=	El Rico Habano
4140	=	Saint Luis Rey	4201	=	Gonzalez y Martinez
4141	=	Carbonell	4202	=	Hacienda
4142	=	Caballeros	4203	=	Omega
4143	=	La Palma de Oro	4204	=	Tres Hermanos
4144	=	Hula girl	4205	=	Viajante, brand unspecified
4145	=	Calixto Lopez	4206	=	Demitasse, brand unspecified
4146	=	Argos	4207	=	Racer little cigars
4147	=	Aurora	4208	=	Habano Primero
4148	=	Brazilian cigars; type unspecified	4209	=	Heaven
4149	=	Jose Marti	4210	=	Occidental
4150	=	Quintero	4211	=	Black Pete Ibold
4151	=	Ramrod	4212	=	Diesel
4152	=	Reveria	4213	=	Mantequilla
4153	=	Mendez y Lopez	4214	=	Sir Elliot's
4154	=	New Orleans	4215	=	Bauza
4155	=	Smoker Friendly cigars	4216	=	Carlos Torano
4156	=	Ritemeester	4217	=	Roly
4157	=	Victor Sinclair	4218	=	Jad
4158	=	Island Collection	4219	=	Gold Rush
4159	=	Don Alberto	4220	=	Old Port cigarillos
4160	=	Santa Damiana	4221	=	Cordova
4161	=	Craftsman's Bench	4222	=	Dirt
4162	=	Don Yeyo	4223	=	La Perla Habana
4163	=	Romero	4224	=	Jose Benito
4164	=	Vega Fina	4225	=	Tueros
4165	=	Cinco Vegas	4226	=	Crystal
4166	=	Dona Flora	4227	=	El Dente
4167	=	La Guardia	4228	=	FX Smith
4168	=	National	4229	=	Indian Tabac
4169	=	Alcazar	4230	=	Candlelight
4170	=	OneOff	4231	=	Jose Girbes
4171	=	Camacho	4232	=	Sweet Outlaws
4172	=	J.T.	4233	=	Castros Cuban
4173	=	La Surina	4234	=	Don Juan
4174	=	Natural cigars	4235	=	Natural Root
4175	=	Perdomo	4236	=	Hats Off
4176	=	Primo Del Rey	4237	=	Rocky Patels
4177	=	Heather Phillips	4238	=	Royal Cubans
4178	=	Royal Blunt EZ Tube	4239	=	Lauro's
4179	=	Colt cigars	4240	=	Little Cigar Factory
4180	=	Matacan	4241	=	Guantanamera
4181	=	Cuban Bullet	4242	=	Pom Pom cigarillos
4182	=	Farias	4243	=	Dean's Lil' Cigars
4183	=	Sancho Panza	4244	=	Diablo
4184	=	Helix	4245	=	Oliva O
4185	=	El Toro	4246	=	Fink
4186	=	Remedios	4247	=	Don Kiki
4187	=	1886 Queens	4248	=	Hector Hernandez
4188	=	898	4249	=	Mexican cigar; brand unspecified
4189	=	Memoria de Cuba	4250	=	La Aroma de Cuba
4190	=	Little Havana	4251	=	Murillo
4191	=	Havana Gold	4252	=	Don Rex
4192	=	Smoker's Choice	4253	=	Rushmore
4193	=	Belmondo	4254	=	Spirit of Cuba
4194	=	La Floridita	4255	=	Sweet Daddies
4195	=	Double Corona, brand unspecified	4256	=	Wise Guys
4196	=	San Andres	4257	=	Phillip & King - Cuban rejects
4197	=	Blender's Gold	4258	=	Don Elliott
4198	=	Cifuentes	4259	=	Alvaro

- 4260 = Don Elias
- 4261 = Joya del Jefe Centennial Reserve
- 4262 = El Presidente
- 4263 = Torano Exodus
- 4264 = Costa Rican cigar; brand unspecified
- 4265 = Cheyenne little cigars
- 4997 = Little cigars; brand otherwise unspecified
- 4998 = Homemade cigars
- 4999 = Cigar/Cigarillo; brand otherwise unspecified

Pipe Tobacco or Miscellaneous Tobacco

- 501 = Prince Albert tobacco
- 502 = Sir Walter Raleigh tobacco
- 503 = Velvet tobacco
- 504 = Bighorn tobacco
- 505 = Hookah tobacco/tobacco in hookah
- 5999 = Pipe tobacco; brand otherwise unspecified

Miscellaneous Classifications

- 601 = Homegrown

- 701 = Marijuana
- 702 = Cocaine
- 703 = Coca leaves
- 704 = Betel nut
- 705 = Permanent marker
- 706 = Aerosol spray
- 707 = Carburetor cleaner
- 708 = Heroin

- 801 = Nicorette
- 802 = Honey Rose
- 803 = Herbal cigarette, not otherwise specified
- 804 = Ecstasy herbal cigarettes
- 805 = Smokey Mountain herbal snuff
- 806 = Herbal Gold herbal cigarettes
- 807 = Ariva tobacco lozenge

Alphabetical Listing

1245 = 1, Smoke	4051 = Avo
1242 = 10/20	1223 = Axis
1165 = 101, Scenic	
343 = 120, Baba	
4187 = 1886 Queens	235 = B, King
1139 = 305's	343 = Baba 120
4188 = 898	434 = Baccarat
	1163 = Backard
	402 = Backwoods
1130 = A, Class	4009 = Bahia
1137 = "A," Craven	1022 = Bailey
180 = A, Export	163 = Bali Hai
1189 = A-One Bidi	164 = Bali-Shag (roll-your-own)
4054 = Acid	213 = Ball Park
706 = Aerosol spray	435 = Balmoral
1096 = Afton, Sweet	1236 = Bao-dao
429 = Al Capone	128 = Barclay
1131 = Alas	101 = Basic
493 = Albert cigars, Prince	4215 = Bauza
501 = Albert tobacco, Prince	4095 = Bay Crystals, Ben
4159 = Alberto, Don	1182 = Beach, Golden
4169 = Alcazar	1190 = Beacon
1201 = All Star	314 = Bee snuff, Honey
127 = Alpine	201 = Beech-Nut
4120 = Alternativos	129 = Belair
4259 = Alvaro	4105 = Belinda
1186 = Always Save	4193 = Belmondo
1127 = Amazone Guarana	1051 = Belmont
1117 = American	4095 = Ben Bay Crystals
1204 = American Diamond	436 = Ben Franklin
161 = American Spirit	4161 = Bench, Craftsman's
1032 = American Spirit rolling tobacco (roll-your-own)	4224 = Benito, Jose
240 = Amish	102 = Benson & Hedges
4003 = Amo, Te	403 = Bering
1067 = Amsterdam Shag (roll-your-own)	1180 = Berkeley
1079 = Amsterdamer (roll-your-won)	214 = Best Buy chewing tobacco
4196 = Andres, San	165 = Best Buy cigarettes
4108 = Antonio, Don	1112 = Best, Kentucky's
401 = Antonio y Cleopatra	130 = Best Value
212 = Apple Jack	704 = Betel nut
232 = Apple Plug tobacco	1189 = Bidi, A-One
430 = Arango Sportsman	1098 = Bidi, Sher
1144 = Arbo (roll-your-own)	166 = Bidis; brand unspecified
4146 = Argos	192 = Bidis, Kailas
807 = Ariva tobacco lozenge	4010 = Big Butt
4074 = Arizona	215 = Big Leaf
4250 = Aroma de Cuba, La	223 = Big Leaf, Peachy
431 = Arturo Fuente	238 = Big Red
432 = Ashton	504 = Bighorn tobacco
1171 = Astra	1262 = Bishop
433 = Astral	1241 = Bison
4147 = Aurora	404 = Black & Mild
475 = Aurora, La	4026 = Black and Gold, Habana
162 = Austin	405 = Black, Captain
4014 = Avanti	1056 = Black Clove
	167 = Black Death
	1256 = Black Diamond

4096	=	Black Jack	1207	=	Canadian Natural (roll-your-own)
242	=	Black Maria	4094	=	Canaria D'Oro
4211	=	Black Pete Ibold	4230	=	Candlelight
216	=	Blackbull	218	=	Cannonball
437	=	Blackstone	1104	=	Canyon
438	=	Blair	4083	=	C.A.O.
4028	=	Blanca, Casa	4077	=	Caoba
441	=	Blend, Cherry	1155	=	Capitol
4138	=	Blend, Havana	429	=	Capone, Al
1031	=	Blend, House	105	=	Capri
236	=	Blend, J.D.	405	=	Captain Black
484	=	Blend, Middleton Cherry	4141	=	Carbonell
1132	=	Blend, Natural	707	=	Carburetor cleaner
4197	=	Blender's Gold	1034	=	Cardinal
233	=	Bloodhound Thick Plug	4090	=	Caribbean Petites
227	=	Blossom, Havana	4068	=	Caribbean Rounds
4178	=	Blunt EZ Tube, Royal	4125	=	Carinos
439	=	Blunts; brand unspecified	4052	=	Carl Upmann
4053	=	Bolivar	4046	=	Carlo, Monte
1136	=	Bonus Value	4216	=	Carlos Torano
1030	=	Bonus Value, BV	106	=	Carlton
1109	=	Boots	1154	=	Carlyle
1122	=	Boston	1048	=	Carnival
217	=	Bowie	170	=	Cartier
168	=	Brandon	4028	=	Casa Blanca
1219	=	Brave, The	406	=	Casa Silva
4148	=	Brazilian cigars; type unspecified	470	=	Cassar, Hugo
1078	=	Brentwood	1175	=	Caster
1225	=	Bridgeport	4233	=	Castros Cuban
131	=	Bristol	243	=	Cave, Mammoth
1134	=	Bronco	327	=	CC Sweet
169	=	Bronson	4029	=	Celestino Vega
4007	=	Brothers, Wolf	491	=	Cella, Parodi
310	=	Bruton	4037	=	Centennial, V
1049	=	B's cigarettes, Honey	4261	=	Centennial Reserve, Joya del Jefe
1247	=	Buffalo	133	=	Century
132	=	Bugler (roll-your-own)	1156	=	Chancellor
1026	=	Bull Durham	1072	=	Chaparral
4181	=	Bullet, Cuban	1178	=	Charter
4122	=	Burns, George	202	=	Chattanooga Chew
421	=	Burns, Robert	171	=	Checkers
440	=	Butera	1035	=	Cherokee
4010	=	Butt, Big	441	=	Cherry Blend
214	=	Buy chewing tobacco, Best	484	=	Cherry Blend, Middleton
165	=	Buy cigarettes, Best	134	=	Chesterfield
1114	=	Buy, Scotch	202	=	Chew, Chattanooga
1025	=	Buy, Ultra	241	=	Chew, Tennessee
1030	=	BV Bonus Value	2999	=	Chewing tobacco; brand unspecified
			2998	=	Chewing tobacco, Homemade
			248	=	Chewing tobacco, Star
4142	=	Caballeros	1221	=	Cheyenne cigarettes
4078	=	Cabana, Flor	4265	=	Cheyenne little cigars
4093	=	Cabanas	1148	=	Chocolate Dreams
480	=	Cabrillas, Las	182	=	Choice, First
4145	=	Calixto Lopez	4071	=	Choice, Mifflin's
4171	=	Camacho	4192	=	Choice, Smoker's
103	=	Cambridge	442	=	Churchill; brand unspecified
104	=	Camel	482	=	Cia, Martinez y
4123	=	Cameo	4198	=	Cifuentes
1172	=	Campton	4999	=	Cigar/Cigarillo; brand unspecified
1249	=	Canadian, Classic (roll-your-own)	4240	=	Cigar Factory, Little

1999	=	Cigarette; brand unspecified	1145	=	Coronas cigarettes
803	=	Cigarette, Herbal; not otherwise specified	446	=	Cortina
1221	=	Cigarettes, Cheyenne	4264	=	Costa Rican cigar; brand unspecified
1210	=	Cigarettes, Colt	231	=	Cottonboll
1145	=	Cigarettes, Coronas	312	=	Cougar
1166	=	Cigarettes, Davidoff	245	=	County, Warren
1196	=	Cigarettes, Generals	224	=	Country, Rough
185	=	Cigarettes, Generic; brand unspecified	1036	=	Courier
1240	=	Cigarettes, Gold Rush	136	=	Covington
1208	=	Cigarettes, Havana	1176	=	Cowboys
1086	=	Cigarettes, Smoker Friendly	4161	=	Craftsman's Bench
1075	=	Cigarettes, Star	1137	=	Craven "A"
4220	=	Cigarillos, Old Port	4021	=	Credo; brand unspecified
4242	=	Cigarillos, Pom Pom	307	=	Creek, Silver
4265	=	Cigars, Cheyenne little	447	=	Crema Cuba
4179	=	Cigars, Colt	1222	=	Crest, Gold
4243	=	Cigars, Dean's Lil'	4033	=	Crown, Diamond
4219	=	Cigars, Gold Rush	4226	=	Crystal
4997	=	Cigars, Little; brand unspecified	4095	=	Crystals, Ben Bay
4174	=	Cigars, Natural	1123	=	CT
492	=	Cigars, Primetime little	4250	=	Cuba, La Aroma de
4207	=	Cigars, Racer little	4189	=	Cuba, Memoria de
4155	=	Cigars, Smoker Friendly	4043	=	Cuba, Rosa
4148	=	Cigars; type unspecified, Brazilian	4254	=	Cuba, Spirit of
172	=	Cimarron	448	=	Cuban; brand unspecified
4165	=	Cinco Vegas	4181	=	Cuban Bullet
1228	=	Circle Z	4233	=	Cuban, Castros
1226	=	Citation	4199	=	Cuban Delights
1266	=	Claremont	4257	=	Cuban rejects, Phillip & King -
1130	=	Class A	449	=	Cubana; brand unspecified
183	=	Class, First	476	=	Cubana, La Gloria
1249	=	Classic Canadian (roll-your-own)	483	=	Cubano, Mi
1197	=	Classic, Columbus	447	=	Cubanos, Crema
1246	=	Classics, Southern	4238	=	Cubans, Royal
467	=	Clay, Henry	4013	=	Cubita
707	=	Cleaner, Carburetor	407	=	Cuesta-Rey
401	=	Cleopatra, Antonio y	247	=	Cumberland Twist
1056	=	Clove, Black	4097	=	Cusano
173	=	Clove; brand unspecified	1125	=	Cut, Silk
1220	=	Club, GP			
1250	=	Club, Hava			
4048	=	Club, Travis	4255	=	Daddies, Sweet
186	=	Coast, Gold	4160	=	Damiana, Santa
703	=	Coca leaves	1184	=	Dancer, Sky
702	=	Cocaine	450	=	Dannemann
443	=	Cohiba	1236	=	Dao, Bao-
444	=	Cojimar	1181	=	Darshan
4158	=	Collection, Island	174	=	Dave's
1210	=	Colt cigarettes	1166	=	Davidoff cigarettes
4179	=	Colt cigars	451	=	Davidoff cigars
4121	=	Columbian; type unspecified	138	=	Davidson, Harley
1197	=	Columbus Classic	303	=	Days, Happy
135	=	Commander	203	=	Day's Work
1202	=	Competidora	4250	=	De Cuba, La Aroma
311	=	Cooper	4189	=	De Cuba, Memoria
301	=	Copenhagen	4133	=	De Graaff
4087	=	Cordoba, El	469	=	De Monterrey, Hoya
4221	=	Cordoba	472	=	De Nicaragua, Joya
445	=	Corona; brand unspecified	4038	=	De Oliva Grand Cameroon, Flor
4195	=	Corona, Double; brand unspecified	4143	=	De Oro, La Palma
414	=	Corona, La	4243	=	Dean's Lil' cigars

329	=	Dean Swift	458	=	Dunhill cigars
167	=	Death, Black	219	=	Durango
460	=	Del Mundo, El Rey	1120	=	Durant
4111	=	Del Rey, Joya	1026	=	Durham, Bull
4176	=	Del Rey, Primo	408	=	Dutch Masters
1046	=	Delicados cigarettes	459	=	Dutch Treats
4047	=	Delicados cigars	1164	=	Dynamic
4199	=	Delights, Cuban			
4206	=	Demitasse, brand unspecified			
4058	=	Denobili	179	=	Eagle
313	=	Dental	1211	=	Echo
4227	=	Dente, El	1110	=	Eclipse
1191	=	Derby	804	=	Ecstasy herbal cigarettes
1248	=	Desert Sun	413	=	Edward, King
4244	=	Diablo	4087	=	El Cordoba
1204	=	Diamond, American	4227	=	El Dente
1256	=	Diamond, Black	4132	=	El Gozo
4033	=	Diamond Crown	4262	=	El Presidente
1128	=	Diamond, Double	409	=	El Producto
452	=	Diego, Don	460	=	El Rey del Mundo
4212	=	Diesel	4200	=	El Rico Habano
4222	=	Dirt	4185	=	El Toro
4055	=	Diva, La	4260	=	Elias, Don
175	=	Djarum cigarettes	4214	=	Elliot's, Sir
4064	=	Djarum cigarillos	4258	=	Elliott, Don
4016	=	Dominican; brand unspecified	1111	=	Epic
479	=	Dominicana, LaFlor	410	=	Erik Filter
4159	=	Don Alberto	1185	=	Esquire
4108	=	Don Antonio	4110	=	Estates, Drew
452	=	Don Diego	1212	=	Euro
4260	=	Don Elias	137	=	Eve
4258	=	Don Elliott	1265	=	Exact
4088	=	Don Guillermo	4022	=	Excalibur
453	=	Don Jose	4263	=	Exodus, Torano
4234	=	Don Juan	180	=	Export A
4247	=	Don Kiki	1119	=	Express 555
454	=	Don Lino	154	=	Express, State
4126	=	Don Mateo	330	=	Extreme
4109	=	Don Pablo	4178	=	EZ Tube, Royal Blunt
455	=	Don Rene			
4252	=	Don Rex			
456	=	Don Sebastian	4240	=	Factory, Little Cigar
457	=	Don Thomas	4042	=	Famous, R & J
4162	=	Don Yeyo	1063	=	Fantasia
4166	=	Dona Flora	4182	=	Farias
107	=	Doral	1235	=	Farmer's Gold (roll-your-own)
4094	=	D'Oro, Canaria	1151	=	Faros
4086	=	Dos Hombres	4030	=	Felipe Gregorio
4073	=	Dos Reinas	181	=	Fiesta
4195	=	Double Corona, brand unspecified	410	=	Filter, Erik
1128	=	Double Diamond	4164	=	Fina, Vega
339	=	Dr. Rumney's	4036	=	Finca, La
1091	=	Dreams	4246	=	Fink
1148	=	Dreams, Chocolate	182	=	First Choice
1113	=	Dreams, Sweet	183	=	First Class
4110	=	Drew Estates	1205	=	First US
176	=	Drum (roll-your-own)	1205	=	First USA
1037	=	DTC	4012	=	Five Star
177	=	Du Maurier	4078	=	Flor Cabana
4062	=	Ducados	4038	=	Flor de Oliva Grand Cameroon
178	=	Dunhill cigarettes	4166	=	Flora, Dona

4194	=	Floridita, La	4030	=	Gregorio, Felipe
1124	=	Focus	462	=	Grenadiers
461	=	Fonseca	463	=	Griffin's
4034	=	Fontana, La	332	=	Grizzly
108	=	Forsyth	1126	=	GT-One
207	=	Fox, Red	4241	=	Guantanamera
4065	=	Franco	1127	=	Guarana, Amazone
436	=	Franklin, Ben	4167	=	Guardia, La
1086	=	Friendly cigarettes, Smoker	187	=	Gudang Guram
4155	=	Friendly cigars, Smoker	4088	=	Guillermo, Don
4050	=	Fuente	188	=	Gunsmoke
431	=	Fuente, Arturo	187	=	Guram, Gudang
4228	=	FX Smith	4072	=	Gurkha
			1162	=	Guy, Tough
			4256	=	Guys, Wise
1218	=	G-Smoke			
1227	=	Gambler (roll-your-own)			
4057	=	Garcia, Perfecto	464	=	H. Upmann
411	=	Garcia y Vega	4026	=	Habana Black and Gold
206	=	Garrett, Levi	466	=	Habana Gold
321	=	Garrett snuff	4223	=	Habana, La Perla
184	=	Gauloises	4100	=	Habana, Madrigal
346	=	Gawith, Samuel	465	=	Habana/Havana; brand unspecified
337	=	General snuff	4200	=	Habano, El Rico
1196	=	Generals cigarettes	4208	=	Habano Primero
185	=	Generic cigarettes; brand unspecified	4106	=	Habanos
4122	=	George Burns	4202	=	Hacienda
1055	=	Geronimo	163	=	Hai, Bali
4231	=	Girbes, Jose	4004	=	Hall, Temple
4144	=	Girl, Hula	4127	=	Hamiltons
1058	=	Gitanes	303	=	Happy Days
476	=	Gloria Cubana, La	138	=	Harley Davidson
1090	=	Gold	4236	=	Hats Off
4025	=	Gold and Mild, Middleton	1250	=	Hava Club
4197	=	Gold, Blender's	4138	=	Havana Blend
186	=	Gold Coast	227	=	Havana Blossom
1222	=	Gold Crest	1208	=	Havana cigarettes
1235	=	Gold, Farmer's (roll-your-own)	4191	=	Havana Gold
466	=	Gold, Habana	465	=	Havana, Habana/; brand unspecified,
4026	=	Gold, Habana Black and	4045	=	Havana Honey
4191	=	Gold, Havana	4190	=	Havana, Little
806	=	Gold herbal cigarettes, Herbal	412	=	Havatampa
1244	=	Gold, Liberty	304	=	Hawken
147	=	Gold, Old	4134	=	Hay, John
302	=	Gold River	205	=	H.B. Scott
1240	=	Gold Rush cigarettes	4177	=	Heather Phillips
4219	=	Gold Rush cigars	4209	=	Heaven
1018	=	Gold, USA	4248	=	Hector Hernandez
1182	=	Golden Beach	102	=	Hedges, Benson &
1133	=	Golden Lights	4184	=	Helix
1140	=	Golden Virginia (roll-your-own)	4092	=	Hemingway
1229	=	Goldflake	467	=	Henry Clay
1129	=	Goldlight	803	=	Herbal cigarette, not otherwise specified
4201	=	Gonzalez y Martinez	804	=	Herbal cigarettes, Ecstasy
4132	=	Gozo, El	806	=	Herbal cigarettes, Herbal Gold
1220	=	GP Club	806	=	Herbal Gold herbal cigarettes
109	=	GPC	805	=	Herbal snuff, Smokey Mountain
4133	=	Graaff, De	4204	=	Hermanos, Tres
1073	=	Grand	4248	=	Hernandez, Hector
1089	=	Grand Prix	708	=	Heroin
204	=	Granger	1076	=	Highway

1192	=	Hillside, Old (roll-your-own)	4231	=	Jose Girbes
4056	=	Hinds, Thomas	4149	=	Jose Marti
189	=	Hi-Value	472	=	Joya De Nicaragua
468	=	Hobo	4261	=	Joya del Jefe Centennial Reserve
4129	=	Hoja	4111	=	Joya del Rey
1187	=	Holborn, Old (roll-your-own)	4019	=	J.R. Tobacco
1033	=	Hollywood	473	=	Jr Ultimate
4086	=	Hombres, Dos	4172	=	J.T.
601	=	Homegrown	4234	=	Juan, Don
2998	=	Homemade chewing tobacco	496	=	Julieta, Romeo y
4998	=	Homemade cigars			
3998	=	Homemade snuff/smokeless tobacco			
1198	=	Homer	192	=	Kailas Bidis
4060	=	Honduran; brand unspecified	193	=	Kamel Red
334	=	Honest Scotch	326	=	Kayak
314	=	Honey Bee snuff	4103	=	Keep Moving
1049	=	Honey B's cigarettes	110	=	Kent
4045	=	Honey, Havana	1200	=	Kentucky, Old
802	=	Honey Rose	1112	=	Kentucky's Best
505	=	Hookah tobacco/tobacco in hookah	4076	=	Key West
234	=	Horse, Red	246	=	Khaini, Kuber
211	=	Horse, Work	4247	=	Kiki, Don
1031	=	House Blend	474	=	King
469	=	Hoya De Monterrey	235	=	King B
470	=	Hugo Cassar	4257	=	King - Cuban rejects, Phillip &
4144	=	Hula girl	413	=	King Edward
341	=	Husky	1203	=	Kingsley
			1118	=	Kingsport
			1251	=	Kingston
4211	=	Ibold, Black Pete	1100	=	Kite (roll-your-own)
1213	=	Iceberg (roll-your-own)	1264	=	Knights
1084	=	Image	305	=	Kodiak
1102	=	Impala	111	=	Kool
4229	=	Indian Tabac	1059	=	Krakatoa Kretek
495	=	Indios, Puros	1060	=	Kretek, Kuta
471	=	Infiesta	1074	=	Krong Thip
1194	=	Infinity	246	=	Kuber Khaini
4158	=	Island Collection	1060	=	Kuta Kretek
4042	=	J Famous, R &	141	=	L & M
212	=	Jack, Apple	4250	=	La Aroma de Cuba
4096	=	Jack, Black	475	=	La Aurora
190	=	Jacks	414	=	La Corona
4218	=	Jad	4055	=	La Diva
1168	=	Jade	4036	=	La Finca
1101	=	Jakarta	4194	=	La Floridita
497	=	Jamaica, Royal	4034	=	La Fontana
4061	=	Jamaican; brand unspecified	476	=	La Gloria Cubana
139	=	Jasmine	4167	=	La Guardia
236	=	J.D. Blend	4143	=	La Palma de Oro
4261	=	Jefe Centennial Reserve, Joya del	4139	=	La Paloma
191	=	Jester (roll-your-own)	4223	=	La Perla Habana
4069	=	Jimenes, Leon	4098	=	La Primadora
1040	=	Joes cigarettes, Smokin	4173	=	La Surina
4130	=	Joes cigars, Smokin	477	=	La Tradicion
4134	=	John Hay	478	=	La Unica
1066	=	John Player	121	=	Label, Private
4023	=	John T's	479	=	LaFlor Dominicana
4224	=	Jose Benito	220	=	Lancaster
453	=	Jose, Don	140	=	Lark

4107	=	Larranaga, Por	112	=	Marlboro
4008	=	Lars Tetens	1088	=	Marlin
1199	=	Larson	4119	=	Marsh Wheeling
480	=	Las Cabrillas	4149	=	Marti, Jose
4089	=	Las Vegas	4201	=	Martinez, Gonzalez y
4239	=	Lauro's	4137	=	Martinez, Luiz
215	=	Leaf, Big	482	=	Martinez y Cia
223	=	Leaf, Peachy Big	408	=	Masters, Dutch
703	=	Leaves, Coca	4180	=	Matacan
194	=	Legend	4126	=	Mateo, Don
4069	=	Leon Jimenes	1157	=	Matinee
206	=	Levi Garrett	177	=	Maurier, Du
1039	=	Lewiston	144	=	Maverick
1243	=	Liberty	145	=	Max
1244	=	Liberty Gold	1158	=	Maxim
1083	=	Liggett Select	335	=	McChrystals
1133	=	Lights, Golden	1170	=	McClintock (roll-your-own)
4243	=	Lil' Cigars, Dean's	1231	=	MCD
454	=	Lino, Don	198	=	Medallion
4240	=	Little Cigar Factory	4099	=	Meharis
4997	=	Little cigars; brand unspecified	4189	=	Memoria de Cuba
4265	=	Little cigars, Cheyenne	4153	=	Mendez y Lopez
492	=	Little cigars, Primetime	199	=	Meridian
4207	=	Little cigars, Racer	113	=	Merit
4190	=	Little Havana	4249	=	Mexican cigar; brand unspecified
415	=	Little Nippers	483	=	Mi Cubano
1173	=	Lobo	4041	=	Miami Suites
481	=	Lone Wolf	484	=	Middleton Cherry Blend
338	=	Longhorn	4025	=	Middleton Gold and Mild
1209	=	Lookout (roll-your-own)	1214	=	Midnight Special (roll-your-own)
4145	=	Lopez, Calixto	4071	=	Miflin's Choice
4153	=	Lopez, Mendez y	404	=	Mild, Black &
1252	=	Lotto	4025	=	Mild, Middleton Gold and
807	=	Lozenge, Ariva tobacco	1012	=	Mild Sevens, Seven Stars/
142	=	Lucky Strike	344	=	Mills, Railroad
4140	=	Luis Rey, Sanit	323	=	Mint Snuff
4137	=	Luiz Martinez	114	=	Misty
			1080	=	Monaco
			115	=	Monarch
4059	=	M Santana, V	485	=	Monero
416	=	Macanudos	1115	=	Montana
4100	=	Madrigal Habana	116	=	Montclair
143	=	Magna	4046	=	Monte Carlo
221	=	Mail Pouch	486	=	Montecristo
196	=	Mainstreet	4070	=	Montecruz
195	=	Malibu	1253	=	Montego
119	=	Mall, Pall	469	=	Monterrey, Hoya De
243	=	Mammoth Cave	4032	=	Montesino
208	=	Man, Red	4079	=	Montoya
4112	=	Mancini, Maria	117	=	More
342	=	Manikchand	222	=	Morgan's
4213	=	Mantequilla	805	=	Mountain herbal snuff, Smokey
1153	=	Marathon	1142	=	Move
242	=	Maria, Black	4103	=	Moving, Keep
4112	=	Maria Mancini	4131	=	Moyorga
701	=	Marijuana	1159	=	Mundail
4136	=	Mark, Markers	460	=	Mundo, El Rey del
197	=	Marker	4035	=	Muniemaker
705	=	Marker, Permanent	417	=	Muriel
4136	=	Markers Mark	4251	=	Murillo
1141	=	Market			

1027 = Mustang	4232 = Outlaws, Sweet
1193 = MVP	426 = Owl, White
	328 = Ozona
4075 = Napa	4109 = Pablo, Don
1001 = Nat Sherman cigarettes	490 = Padron
4018 = Nat Sherman cigars	1107 = Palace cigarettes
4168 = National	4039 = Palace cigars
1092 = Native	119 = Pall Mall
1132 = Natural Blend	4143 = Palma de Oro, La
1207 = Natural, Canadian (roll-your-own)	4139 = Paloma, La
4174 = Natural cigar	4124 = Panetella; type unspecified
4235 = Natural Root	4128 = Panter
315 = Navy	4183 = Panza, Sancho
1260 = Nevada	4082 = Papayo
4154 = New Orleans	4091 = Pareto, Tamayo &
4066 = New York cigars	1150 = Parisiennes
1047 = New York New York cigarettes	213 = Park, Ball
118 = Newport	120 = Parliament
1106 = Niagara	491 = Parodi Cella
472 = Nicaragua, Joya De	418 = Partagas
4027 = Nicaraguan; brand unspecified	4237 = Patels, Rocky
801 = Nicorette	1095 = Patriot
415 = Nippers, Little	322 = Peach
1160 = Nise	223 = Peachy Big Leaf
1108 = Nobel	427 = Penn, William
1239 = Nova	4175 = Perdomo
146 = Now	4057 = Perfecto Garcia
704 = Nut, Betel	4223 = Perla Habana, La
	705 = Permanent marker
4245 = O, Oliva	4211 = Pete Ibold, Black
4210 = Occidental	1230 = Peter Stuyvesant
4236 = Off, Hats	4090 = Petites, Caribbean
147 = Old Gold	419 = Phillies
1192 = Old Hillside (roll-your-own)	4257 = Phillip & King - Cuban rejects
1187 = Old Holborn (roll-your-own)	4177 = Phillips, Heather
1200 = Old Kentucky	1003 = Piel Roja
4220 = Old Port cigarillos	1099 = Pilot
4038 = Oliva Grand Cameroon, Flor de	5999 = Pipe tobacco; brand unspecified
4245 = Oliva O	4011 = Place, Tobacco
244 = Oliver Twist	1004 = Planet
487 = Oliveros	4114 = Plasencia
4113 = Olor	4031 = Playboy
1002 = Omaha	1066 = Player, John
1237 = Omar	148 = Players
1054 = Omar Sharif	233 = Plug, Bloodhound Thick
4203 = Omega	232 = Plug tobacco, Apple
1169 = Omni	1161 = Point
1189 = One, Bidi, A-	1261 = Poker
1052 = One, Premium	4242 = Pom Pom cigarillos
4170 = OneOff	1103 = Popular
4020 = Onyx	4107 = Por Larranaga
1234 = Opal	4115 = Porfirio
488 = Optimo	4220 = Port cigarillos, Old
1146 = Optiva	221 = Pouch, Mail
489 = Opus X	1052 = Premium One
4154 = Orleans, New	333 = President
4101 = Ornelas	1013 = Price, Slim
4143 = Oro, La Palma de	237 = Pride, Our
237 = Our Pride	228 = Pride, Southern

209	=	Pride, Taylor's	460	=	Rey del Mundo, El
1255	=	Pride, Value	4111	=	Rey, Joya del
4098	=	Primadora, La	4176	=	Rey, Primo Del
1024	=	Prime	4140	=	Rey, Saint Luis
4208	=	Primero, Habano	1195	=	Rhino, White
492	=	Primetime little cigars	4264	=	Rican cigar, Costa; brand unspecified;
1224	=	Primo	151	=	Richland
4176	=	Primo Del Rey	4200	=	Rico Habano, El
493	=	Prince Albert cigars	1215	=	Ridgeway
501	=	Prince Albert tobacco	420	=	Rigoletto
1077	=	Prince (Denmark)	4156	=	Ritemeester
121	=	Private Label	302	=	River, Gold
1005	=	Private Stock	421	=	Robert Burns
1089	=	Prix, Grand	4117	=	Robusto; type unspecified
409	=	Producto, El	4237	=	Rocky Patels
494	=	Punch	1093	=	Roger
4049	=	Purofino	422	=	Roi-Tan
495	=	Puros Indios	1003	=	Roja, Piel
1143	=	Putter	1998	=	Roll-your-own cigarette; brand unspecified
149	=	Pyramid	1032	=	Rolling tobacco, American Spirit (roll-your-own)
1121	=	Quality	1009	=	Rollrich (roll-your-own)
1006	=	Quality Smokes	4217	=	Roly
1071	=	Quality, Value &	1216	=	Romy
4187	=	Queens, 1886	1233	=	Ronhill
1179	=	Quest	4235	=	Root, Natural
4150	=	Quintero	496	=	Romeo y Julieta
4080	=	Quirantes	4163	=	Romero
4042	=	R & J Famous	317	=	Rooster
4207	=	Racer little cigars	4235	=	Root, Natural
344	=	Railroad Mills	4043	=	Rosa Cuba
150	=	Raleigh	802	=	Rose, Honey
502	=	Raleigh tobacco, Sir Walter	320	=	Rose, Tube
1007	=	Rally	1010	=	Rothman
324	=	Ralph's snuff	224	=	Rough Country
4151	=	Ramrod	4068	=	Rounds, Caribbean
1008	=	Rave	4178	=	Royal Blunt EZ Tube
4040	=	Reas	4238	=	Royal Cubans
238	=	Red, Big	497	=	Royal Jamaica
207	=	Red Fox	4081	=	Royales
234	=	Red Horse	4017	=	Rum Runner
193	=	Red, Kamel	339	=	Rumney's, Dr.
208	=	Red Man	4017	=	Runner, Rum
316	=	Red Seal	1240	=	Rush cigarettes, Gold
1183	=	Redbull (roll-your-own)	4219	=	Rush cigars, Gold
306	=	Redwood	4253	=	Rushmore
4073	=	Reinas, Dos	1167	=	Sago
4257	=	Rejects, Phillip & King - Cuban	4140	=	Saint Luis Rey
4186	=	Remedios	122	=	Salem
455	=	Rene, Don	1011	=	Sampoerna
325	=	Renegades	1038	=	Samson (roll-your-own)
4261	=	Reserve, Joya del Jefe Centennial	346	=	Samuel Gawith
345	=	Revel	4196	=	San Andres
1116	=	Revenge	4183	=	Sancho Panza
4152	=	Reveria	1232	=	Sandia
1257	=	Rex, company brand unspecified	4160	=	Santa Damiana
4252	=	Rex, Don	4059	=	Santana, VM
407	=	Rey, Cuesta-	152	=	Saratoga

153	=	Satin	1246	=	Southern Classics
1186	=	Save, Always	228	=	Southern Pride
1165	=	Scenic 101	1057	=	Sovereign
498	=	Schimmelpennick	1085	=	Special
1114	=	Scotch Buy	1214	=	Special, Midnight (roll-your-own)
334	=	Scotch, Honest	1045	=	Specials, Turkish
205	=	Scott, H.B.	161	=	Spirit, American
316	=	Seal, Red	4254	=	Spirit of Cuba
456	=	Sebastian, Don	1032	=	Spirit rolling tobacco, American (roll-your-own)
1081	=	Sebring	1065	=	Splash
1083	=	Select, Liggett	1023	=	Sport
1064	=	Seneca; company brand unspecified	430	=	Sportsman, Arango
331	=	Sequoia	706	=	Spray, Aerosol
1012	=	Seven Stars/Mild Sevens	1015	=	Springwater Vanilla
1012	=	Sevens, Seven Stars/Mild	318	=	Square
1067	=	Shag, Amsterdam (roll-your-own)	499	=	Stag
164	=	Shag, Bali- (roll-your-own)	1201	=	Star, All
1054	=	Sharif, Omar	1075	=	Star cigarettes
1098	=	Sher Bidi	248	=	Star chewing tobacco
1001	=	Sherman cigarettes, Nat	4012	=	Star, Five
4018	=	Sherman cigars, Nat	1012	=	Stars/Mild Sevens, Seven
1094	=	Shield	154	=	State Express
4024	=	Sierra Sweets	4067	=	States, United; brand unspecified
1061	=	Signature	155	=	Sterling
1125	=	Silk Cut	1005	=	Stock, Private
406	=	Silva, Casa	230	=	Stoker chewing tobacco
1135	=	Silva Thins	1206	=	Stoker's (roll-your-own)
307	=	Silver Creek	340	=	Stonewall
1177	=	Silvers	1263	=	Storm
1188	=	Silverton	142	=	Strike, Lucky
4135	=	Sinatra	1230	=	Stuyvesant, Peter
1062	=	Sincerely Yours	156	=	Style
4157	=	Sinclair, Victor	4041	=	Suites, Miami
1258	=	SingleStick (roll-your-own)	1016	=	Summit
4214	=	Sir Elliot's	1248	=	Sun, Desert
502	=	Sir Walter Raleigh tobacco	1017	=	Sundance
1105	=	Sixty-1	1068	=	Superkings
308	=	Skool	4085	=	Supre Sweets
1184	=	Sky Dancer	4173	=	Surina, La
1013	=	Slim Price	1096	=	Sweet Afton
125	=	Slims, Virginia	327	=	Sweet, CC
424	=	Smalls, Tijuana	4255	=	Sweet Daddies
4228	=	Smith, FX	1113	=	Sweet Dreams
1245	=	Smoke 1	4232	=	Sweet Outlaws
1218	=	Smoke, G-	4001	=	Sweets; brand unspecified
1086	=	Smoker Friendly cigarettes	4024	=	Sweets, Sierra
4155	=	Smoker Friendly cigars	4085	=	Sweets, Supre
4192	=	Smoker's Choice	423	=	Sweets, Swisher
1217	=	Smokers Warehouse (roll-your-own)	329	=	Swift, Dean
1006	=	Smokes, Quality	423	=	Swisher Sweets
805	=	Smokey Mountain herbal snuff			
1040	=	Smokin Joe cigarettes			
4130	=	Smokin Joes cigars			
3999	=	Snuff; brand unspecified	4229	=	Tabac, Indian
337	=	Snuff, General	1082	=	Tahoe
324	=	Snuff, Ralph's	1042	=	Tall
3998	=	Snuff/smokeless tobacco, Homemade	4091	=	Tamayo & Pareto
805	=	Snuff, Smokey Mountain herbal	4102	=	Tamboril
1014	=	Sobranie	4002	=	Tampa; brand unspecified
1041	=	Sonoma	422	=	Tan, Roi-
4116	=	Sosa	157	=	Tareyton

4084	=	Tatiana	473	=	Ultimate, Jr
209	=	Taylor's Pride	1025	=	Ultra Buy
4003	=	Te Amo	478	=	Unica, La
4004	=	Temple Hall	1174	=	Unify
1043	=	Tempo	229	=	Union Workman
241	=	Tennessee Chew	4067	=	United States; brand unspecified
4008	=	Tetens, Lars	425	=	Universal
1259	=	Tex	4052	=	Upmann, Carl
233	=	Thick Plug, Bloodhound	464	=	Upmann, H.
1135	=	Thins, Silva	1205	=	US, First
1074	=	Thip, Khrong	1050	=	USA
457	=	Thomas, Don	1205	=	USA, First
4056	=	Thomas Hinds	1018	=	USA Gold
4005	=	Thompson			
424	=	Tijuana Smalls	4037	=	V Centennial
309	=	Timber Wolf	1071	=	Value & Quality
1070	=	Time, Value	130	=	Value, Best
239	=	Tinsley	1136	=	Value, Bonus
4006	=	Tiparillo	1028	=	Value; brand unspecified
232	=	Tobacco, Apple Plug	1030	=	Value, BV Bonus
504	=	Tobacco, Bighorn	189	=	Value, Hi-
2998	=	Tobacco, Homemade chewing	1255	=	Value Pride
3998	=	Tobacco, Homemade snuff/smokless	1070	=	Value Time
505	=	Tobacco in hookah, Hookah tobacco/	1015	=	Vanilla, Springwater
807	=	Tobacco lozenge, Ariva	123	=	Vantage
5999	=	Tobacco, Pipe; brand unspecified	4029	=	Vega, Celestino
4011	=	Tobacco Place	4164	=	Vega Fina
501	=	Tobacco, Prince Albert	411	=	Vega, Garcia y
4019	=	Tobacco, R.J.	1019	=	Vegas cigarettes
1032	=	Tobacco, American Spirit rolling (roll- your-own)	4118	=	Vegas cigars
502	=	Tobacco, Sir Walter Raleigh	4165	=	Vegas, Cinco
248	=	Tobacco, Star chewing	4089	=	Vegas, Las
505	=	Tobacco/tobacco in hookah, Hookah	503	=	Velvet
158	=	Top (roll-your-own)	4205	=	Viajante, brand unspecified
4063	=	Topper	124	=	Viceroy
319	=	Tops snuff	4157	=	Victor Sinclair
4216	=	Torano, Carlos	1149	=	Victory
4263	=	Torano, Exodus	4104	=	Villiger
4185	=	Toro, El	1140	=	Virginia, Golden (roll-your-own)
210	=	Totems	125	=	Virginia Slims
1162	=	Tough Guy	1087	=	Virginian
1029	=	Tourney	4059	=	VM Santana
1254	=	Tracker			
477	=	Tradicion, La	502	=	Walter Raleigh tobacco, Sir
4048	=	Travis Club	1217	=	Warehouse, Smokers (roll-your-own)
459	=	Treats, Dutch	245	=	Warren County
4204	=	Tres Hermanos	1020	=	Waves
159	=	Triumph	1238	=	Way
225	=	Trophy	226	=	WB
160	=	True	4076	=	West, Key
4023	=	T's, John	1147	=	Westport
320	=	Tube Rose	4119	=	Wheeling, Marsh
4178	=	Tube, Royal Blunt EZ	426	=	White Owl
1138	=	Tucson	1195	=	White Rhino
4225	=	Tueros	427	=	William Penn
1045	=	Turkish Specials	1053	=	Wills
247	=	Twist, Cumberland	336	=	Wilsons
244	=	Twist, Oliver	428	=	Winchester
			4015	=	Windsor

1097 = Winner
126 = Winston
4256 = Wise Guys
4007 = Wolf Brothers
481 = Wolf, Lone
309 = Wolf, Timber
203 = Work, Day's
211 = Work Horse
229 = Workman, Union
1044 = Worth

489 = X, Opus
1152 = X-tra

4162 = Yeyo, Don
1047 = York cigarettes, New York New
4066 = York cigars, New
1021 = Yours
1062 = Yours, Sincerely

1228 = Z, Circle
1069 = Zig-Zag (roll-your-own)
4044 = Zino

APPENDIX D

Recoded Substance Dependence and Abuse Variable Documentation

The 2005 National Survey on Drug Use and Health (NSDUH) computer-assisted interviewing (CAI) instrumentation included questions that were designed to measure dependence and abuse of illicit drugs, alcohol, and dependence on nicotine (cigarettes). For nicotine (cigarettes), questions pertaining to dependence were based on criteria from the Nicotine Dependence Syndrome Scale (NDSS; Shiffman, Hickcox, Gnys, Paty, & Kassel, 1995; Shiffman, Waters, & Hickcox, 2004) and the Fagerstrom Test of Nicotine Dependence (FTND; Fagerstrom, 1978; Heatherton, Kozlowski, Frecker, & Fagerstrom, 1991). The above-mentioned criteria were first used to measure nicotine dependence in NSDUH in 2003. For substances other than nicotine (cigarettes), which include alcohol, cocaine, heroin, pain relievers, sedatives, marijuana, tranquilizers, stimulants, hallucinogens, and inhalants, dependence and abuse questions were based on the criteria in the *Diagnostic and Statistical Manual of Mental Disorders (DSM-IV)*, 4th edition (American Psychiatric Association [APA], 1994). Due to the complexity of defining the dependence and abuse variables, additional details regarding the creation of these variables are included in this appendix.

Given the current editing and imputation procedures, along with the use of both core and noncore questions to determine whether a respondent was asked the dependence and abuse questions, users should be aware of the possible inconsistencies that may exist between the dependence and abuse variables and the imputed substance use and frequency of use variables for selected substances.

Responses from core substance use, frequency of substance use, and noncore substance use questions were used as criteria to determine whether a respondent was asked the alcohol and/or illicit drug dependence and abuse questions. Unknown responses to the core substance use and frequency of substance use questions were imputed. However, the imputation process did not take into account data reported in the noncore CAI modules. Therefore, responses to the dependence and abuse questions that were inconsistent with responses to the imputed substance use or frequency of use questions could exist. These inconsistent responses remained in the edited data and were not excluded in the creation of the dependence and abuse recodes. Since different sets of criteria were used as skip logic for each substance, different types of inconsistencies between the dependence and abuse variables and the imputed substance use and frequency of substance use variables could occur by substance. These inconsistencies are discussed in further detail in the appropriate sections on each substance.

Differences also exist between the methodologies used for determining dependence on nicotine (cigarettes) and for determining dependence on other substances. For example, to classify as nicotine (cigarette) dependent, a respondent must be a past month user of cigarettes. However, to classify as dependent on one of the other substances by *DSM-IV* criteria, a respondent must be a past year user of that substance. A second difference is that the Nicotine Dependence Syndrome Scale (NDSS) questions are imputed in order to optimize the number of respondents who may be classified for nicotine (cigarette) dependence, unlike the *DSM-IV* dependence questions that are used in the nonimputed, edited form.

Nicotine (Cigarette) Dependence

The 2005 NSDUH CAI questions designed to assess nicotine (cigarette) dependence were based on the NDSS and the FTND. To identify patterns of nicotine (cigarette) dependence within the 2005 NSDUH data, variable indicators were created to measure dependence on nicotine through the use of cigarettes. A respondent was defined as being dependent if he or she met either the NDSS or the FTND criteria for dependence.

Nicotine Dependence Syndrome Scale (NDSS):

The conceptual roots of the NDSS are similar to those behind the *DSM-IV* concept of dependence (Edwards & Gross, 1976). NSDUH contains 19 NDSS questions that address five aspects of dependence:

1. Smoking drive (compulsion to smoke driven by nicotine craving and withdrawal)
 - a. After not smoking for a while, you need to smoke in order to feel less restless and irritable (IRCGIRTB)
 - b. When you don't smoke for a few hours, you start to crave cigarettes (IRCGCRV)
 - c. You sometimes have strong cravings for a cigarette where it feels like you're in the grip of a force you can't control (IRCGCRGP)
 - d. You feel a sense of control over your smoking - that is, you can "take it or leave it" at any time (IRCGNCTL)
 - e. You sometimes worry that you will run out of cigarettes (IRCGROUT).
2. Nicotine tolerance
 - a. Since you started smoking, the amount you smoke has increased (IRCGINCR)
 - b. Compared to when you first started smoking, you need to smoke a lot more now in order to be satisfied (IRCGSAT)
 - c. Compared to when you first started smoking, you can smoke much, much more now before you start to feel anything (IRCGLMR).
3. Continuous smoking
 - a. You smoke cigarettes fairly regularly throughout the day (IRCGRGDY)
 - b. You smoke about the same amount on weekends as on weekdays (IRCGRGWK)
 - c. You smoke just about the same number of cigarettes from day to day (IRCGRGNM)
 - d. It's hard to say how many cigarettes you smoke per day because the number often changes (IRCGNCG)
 - e. It's normal for you to smoke several cigarettes in an hour, then not have another one until hours later (IRCGSLHR).
4. Behavioral priority (preferring smoking over other reinforcing activities)
 - a. You tend to avoid places that don't allow smoking, even if you would otherwise enjoy them (IRCGAVD)
 - b. There are times when you choose not to be around your friends who don't smoke because they won't like it if you smoke (friends question - CIGFNLKE)
 - c. Even if you're traveling a long distance, you'd rather not travel by airplane because you wouldn't be allowed to smoke (IRCGPLN).
5. Stereotypy (fixed patterns of smoking)
 - a. Do you have any friends who do not smoke cigarettes (friends question - CIGFNSMK)
 - b. The number of cigarettes you smoke per day is often influenced by other things - how you're feeling, or what you're doing, for example (IRCGINFL)

- c. Your smoking is not affected much by other things. For example, you smoke about the same amount whether you're relaxing or working, happy or sad, alone or with others (IRCGNINF).

Each of these five domains can be assessed by a separate measure, but an average score across all domains also can be obtained for overall nicotine dependence (Shiffman et al., 2004). The NDSS algorithm for calculating this average score was based on the respondent's answers to 17 of the 19 questions listed above. The items regarding nonsmoking friends (4b - CIGFNLKE and 5a - CIGFNSMK) were excluded due to higher item nonresponse rates.

For respondents who answered 16 of the 17 NDSS nicotine (cigarette) dependence questions used in the NDSS algorithm, imputation using the 16 answered NDSS items as covariates in a weighted least squares regression model was implemented (Aldworth et al., 2007).

Responses to items IRCGIRTB, IRCGCRV, IRCGCRGP, IRCGAVD, IRCGPLN, IRCGROUT, IRCGRGDY, IRCGRGWK, IRCGRGNM, IRCGNINF, IRCGINCR, IRCGSAT, and IRCGLMR were coded from 1 to 5 where

- 1= Not at all true
- 2= Somewhat true
- 3= Moderately true
- 4= Very true
- 5= Extremely true

Responses to items IRCGNCTL, IRCGNCG, IRCGSLHR, and IRCGINFL were reverse coded from 5 to 1 where

- 5= Not at all true
- 4= Somewhat true
- 3= Moderately true
- 2= Very true
- 1= Extremely true

For respondents who reported smoking cigarettes in the past month, the NDSS score, NDSSANSP, was calculated as the sum of the responses to the previous questions divided by 17. The NDSS score was calculated only for respondents who had responses to all 17 questions after imputation. If a respondent did not have valid responses (based on actual reporting and imputation) to all 17 questions, then his or her NDSS score was defined as missing.

A respondent was defined as nicotine dependent, NDSSDNSP=1, if the NDSS score was greater than or equal to 2.75. If the NDSS score was less than 2.75 or missing, then the respondent was determined to be nondependent, NDSSDNSP=0, based on the NDSS. The threshold of 2.75 was derived by examining the distribution of scores in other samples of smokers who were administered the NDSS, including a contrast of scores obtained for nondependent smokers (chippers) versus heavy smokers (Shiffman, Paty, Kassel, Gnys, & Zettler-Segal, 1994).

Fagerstrom Test of Nicotine Dependence (FTND):

The FTND is a multi-item measure of dependence, but much of its ability to discriminate dependent smokers derives from a single item assessing how soon after waking smokers have their first cigarette (Heatherton, Kozlowski, Frecker, Rickert, & Robinson, 1989). Because most nicotine is cleared from the bloodstream overnight, smokers typically wake in nicotine

deprivation, and rapid movement to smoke is considered a sign of dependence. A respondent who reported smoking cigarettes in the past month was defined as nicotine dependent based on the FTND, FTNDDNSP, if the first cigarette smoked was within 30 minutes of waking up on the days he or she smoked (CIGWAKE=1 or 2).

Nicotine (Cigarette) Dependence:

Using both the NDSS and the FTND, a respondent was defined as having nicotine (cigarette) dependence in the past month, DNICNSP, if he or she met either the NDSS (NDSSDNSP=1) or FTND (FTNDDNSP=1) criteria for dependence.

DSM-IV Dependence and Abuse

The 2005 NSDUH CAI questions designed to assess substance dependence and abuse were based on the criteria for dependence and abuse in the *DSM-IV* (APA, 1994). To identify patterns of substance abuse in the 2005 NSDUH data, variable indicators were created to measure dependence on and abuse of alcohol and/or illicit drugs. For marijuana, inhalants, hallucinogens, and tranquilizers, a respondent was defined as having dependence if he or she met three or more of six standard dependence criteria. A seventh withdrawal criterion was added for alcohol, pain relievers, cocaine, heroin, sedatives, and stimulants. A respondent was defined as having dependence if he or she met three or more of seven dependence criteria. For each illicit drug and alcohol, a respondent was defined as having abused that substance if he or she met one or more of four abuse criteria and was determined not to be dependent upon the substance of interest.

Dependence and abuse variables are mutually exclusive with dependence taking precedence (i.e., dependence is determined first and respondents are only classified as having been abused if they are not already classified as dependent, regardless of responses to the abuse questions). Therefore, it is possible for the variables showing abuse of a combination of substances to not correspond with the abuse status of those individual substances. For example, a respondent who is classified as having abused cocaine in the past year may be classified as not having abused illicit drugs because he or she was dependent on marijuana and already classified as being dependent on illicit drugs.

For alcohol and marijuana, the criteria used to determine whether a respondent was asked the dependence and abuse questions included past year use of the respective substance and reported use of the respective substance on more than 5 days in the past year. Because respondents were asked the dependence and abuse questions if they reported substance use in the past year, regardless of whether they reported their frequency of substance use in the past year, inconsistencies could occur where the imputed frequency of use variable indicated less frequent use than required for respondents to be asked the dependence and abuse questions originally. For stimulants, heroin, and cocaine, the criteria included reporting past year use in a core drug module or past year use in the noncore special drugs module. Inconsistencies could occur when a core substance use variable indicated no use in the past year but a dependence and abuse variable indicated substance dependence or abuse. For hallucinogens, pain relievers, tranquilizers, inhalants, and sedatives, the only criteria used was that the respondent reported past year use of the respective substance. Thus, no inconsistencies could occur where the respondent was considered a nonuser of the substance but was dependent on or abusing the substance. A respondent might have provided ambiguous information about past year use of any individual substance, in which case these respondents were not asked the dependence and abuse questions for that substance. Subsequently, these respondents could be imputed to be past year users of the respective substance. In this situation, the dependence and abuse data were unknown. Thus, these respondents were classified as not dependent on or abusing the respective substance, without ever having been asked the dependence and abuse questions.

In 2005, two new questions were added to the noncore special drugs module about past year methamphetamine use: "Have you ever, even once, used methamphetamine?" and "Have you ever, even once, used a needle to inject methamphetamine?" The responses to these new questions were used in the skip logic for the stimulant dependence and abuse questions. Based on the decisions made during the methamphetamine analysis, respondents who indicated past year methamphetamine, and thus stimulant, use solely from these new special drugs use questions (i.e., did not indicate methamphetamine use or other stimulant use from the core drug module or other questions in the special drugs module) were categorized as NOT having past year stimulant dependence or abuse. Further, if these same respondents were categorized as not having past year dependence on or abuse of any other substance (e.g., pain relievers, tranquilizers, or sedatives for the psychotherapeutic drug grouping), then they were categorized as NOT having past year dependence on or abuse of psychotherapeutics, illicit drugs, illicit drugs or alcohol, and illicit drugs and alcohol. Further details are provided in Section B.4.6 of Appendix B of the *Results from the 2005 National Survey on Drug Use and Health: National Findings* (Office of Applied Studies [OAS], 2006).

Listed below are the definitions used for each of the individual dependence and abuse measures, as well as specific notes about inconsistency issues for each measure. Additional variables were created using a combination of these individual dependence and abuse measures and are listed in the main part of the codebook.

Substance Dependence Recodes Defined with Withdrawal Criteria

ALCOHOL:

To be defined with alcohol dependence, DEPNDALC, a respondent must have met three or more of these alcohol dependence criteria:

- (1) Spent a great deal of time over a period of a month getting, using, or getting over the effects of alcohol (ALCLOTTM=1 or ALCGTOVR=1)
- (2) Used alcohol more often than intended or was unable to keep set limits on alcohol use (ALCKPLMT=2)
- (3) Needed to use alcohol more than before to get desired effects or noticed that same amount of alcohol use had less effect than before (ALCNDMOR=1 or ALCLSEFX=1)
- (4) Inability to cut down or stop using alcohol every time tried or wanted to (ALCCUTEV=2)
- (5) Continued to use alcohol even though it was causing problems with emotions, nerves, mental health, or physical problems (ALCEMCTD=1 or ALCPHCTD=1)
- (6) Alcohol use reduced or eliminated involvement or participation in important activities (ALCLSACT=1)
- (7) Reported experiencing two or more alcohol withdrawal symptoms at the same time that lasted longer than a day after alcohol use was cut back or stopped. Symptoms include (i) sweating or feeling that heart was beating fast, (ii) having hands tremble, (iii) having trouble sleeping, (iv) vomiting or feeling nauseous, (v) seeing, hearing, or feeling things that were not really there, (vi) feeling like could not sit still, (vii) feeling anxious, and (viii) having seizures or fits. (ALCWDSMT=1).

Note: A respondent could answer the dependence questions if he or she reported using alcohol in the past year, regardless of whether he or she reported the frequency of days in which he or she drank an alcoholic beverage. Thus, cases may exist where a respondent was

classified as dependent on alcohol but drank an alcoholic beverage less than 6 days in the past year according to the imputed frequency of use variable (IRALCFY).

COCAINE:

To be defined with cocaine dependence, DEPNDCOG, a respondent must have met three or more of these cocaine dependence criteria:

- (1) Spent a great deal of time over a period of a month getting, using, or getting over the effects of cocaine (COCLOTTM=1 or COCGTOVR=1)
- (2) Used cocaine more often than intended or was unable to keep set limits on cocaine use (COCKPLMT=2)
- (3) Needed to use cocaine more than before to get desired effects or noticed that same amount of cocaine use had less effect than before (COCNDMOR=1 or COCLSEFX=1)
- (4) Inability to cut down or stop using cocaine every time tried or wanted to (COCCUTEV=2)
- (5) Continued to use cocaine even though it was causing problems with emotions, nerves, mental health, or physical problems (COCEMCTD=1 or COCPHCTD=1)
- (6) Cocaine use reduced or eliminated involvement or participation in important activities (COCLSACT=1)
- (7) Reported feeling blue or down when trying to stop or cut down using cocaine (COCFLBLU=1) as well as experiencing two or more additional cocaine withdrawal symptoms at the same time that lasted longer than a day after cocaine use was cut back or stopped. Symptoms include (i) feeling tired or exhausted, (ii) having bad dreams, (iii) having trouble sleeping or sleeping more than normal, (iv) feeling hungry more often, and (v) feeling either very slowed down or could not sit still. (COCWDSMT=1).

Note: A respondent could answer the dependence questions if he or she reported injecting cocaine with a needle in the past year, even if he or she reported not using cocaine in the past year. Thus, cases may exist where a respondent was classified as being dependent on cocaine, even though he or she had not used cocaine in the past year according to the imputed recency variable (COCYR).

HEROIN:

To be defined with heroin dependence, DEPNDHER, a respondent must have met three or more of these heroin dependence criteria:

- (1) Spent a great deal of time over a period of a month getting, using, or getting over the effects of heroin (HERLOTTM=1 or HERGTOVR=1)
- (2) Used heroin more often than intended or was unable to keep set limits on heroin use (HERKPLMT=2)
- (3) Needed to use heroin more than before to get desired effects or noticed that same amount of heroin use had less effect than before (HERNDMOR=1 or HERLSEFX=1)
- (4) Inability to cut down or stop using heroin every time tried or wanted to (HERCUTEV=2)
- (5) Continued to use heroin even though it was causing problems with emotions, nerves, mental health, or physical problems (HEREMCTD=1 or HERPHCTD=1)
- (6) Heroin use reduced or eliminated involvement or participation in important activities (HERLSACT=1)
- (7) Reported experiencing three or more heroin withdrawal symptoms at the same time that lasted longer than a day after heroin use was cut back or stopped. Symptoms

include (i) feeling kind of blue or down, (ii) vomiting or feeling nauseous, (iii) having cramps or muscle aches, (iv) having teary eyes or a runny nose, (v) feeling sweaty, having enlarged eye pupils, or having body hair standing up on skin, (vi) having diarrhea, (vii) yawning, (viii) having a fever, and (ix) having trouble sleeping. (HERWDSMT=1).

Note: A respondent could answer the dependence questions if he or she reported injecting with a needle, smoking, sniffing, or snorting heroin in the past year, even if he or she reported not using heroin in the past year. Thus, cases may exist where a respondent was classified as dependent on heroin, even though he or she had not used heroin in the past year according to the imputed recency variable (HERYR).

PAIN RELIEVERS:

To be defined with pain reliever dependence, DEPNDANL, a respondent must have met three or more of these pain reliever dependence criteria:

- (1) Spent a great deal of time over a period of a month getting, using, or getting over the effects of pain relievers (ANLLOTTM=1 or ANLGTOVR=1)
- (2) Used pain relievers more often than intended or was unable to keep set limits on pain reliever use (ANLKPLMT=2)
- (3) Needed to use pain relievers more than before to get desired effects or noticed that same amount of pain reliever use had less effect than before (ANLNDMOR=1 or ANLLSEFX=1)
- (4) Inability to cut down or stop using pain relievers every time tried or wanted to (ANLCUTEV=2)
- (5) Continued to use pain relievers even though they were causing problems with emotions, nerves, mental health, or physical problems (ANLEMCTD=1 or ANLPHCTD=1)
- (6) Pain reliever use reduced or eliminated involvement or participation in important activities (ANLLSACT=1)
- (7) Reported experiencing three or more pain reliever withdrawal symptoms at the same time that lasted longer than a day after pain reliever use was cut back or stopped. Symptoms include (i) feeling kind of blue or down, (ii) vomiting or feeling nauseous, (iii) having cramps or muscle aches, (iv) having teary eyes or a runny nose, (v) feeling sweaty, having enlarged pupils, or having body hair standing up on skin, (vi) having diarrhea, (vii) yawning, (viii) having a fever, and (ix) having trouble sleeping. (ANLWDSMT=1).

SEDATIVES:

To be defined with sedative dependence, DEPNDSED, a respondent must have met three or more of these sedative dependence criteria:

- (1) Spent a great deal of time over a period of a month getting, using, or getting over the effects of sedatives (SEDLLOTTM=1 or SEDGTOVR=1)
- (2) Used sedatives more often than intended or was unable to keep set limits on sedative use (SEDKPLMT=2)
- (3) Needed to use sedatives more than before to get desired effects or noticed that same amount of sedative use had less effect than before (SEDNDMOR=1 or SEDLSEFX=1)
- (4) Inability to cut down or stop using sedatives every time tried or wanted to (SEDCUTEV=2)

- (5) Continued to use sedatives even though they were causing problems with emotions, nerves, mental health, or physical problems (SEDEMCTD=1 or SEDPHCTD=1)
- (6) Sedative use reduced or eliminated involvement or participation in important activities (SEDLSACT=1)
- (7) Reported experiencing two or more sedative withdrawal symptoms at the same time that lasted longer than a day after sedative use was cut back or stopped. Symptoms include (i) sweating or feeling that heart was beating fast, (ii) having hands tremble, (iii) having trouble sleeping or sleeping more than normal, (iv) vomiting or feeling nauseous, (v) seeing, hearing, or feeling things that were not really there, (vi) feeling like could not sit still, (vii) feeling anxious, and (viii) having seizures or fits. (SEDWDSMT=1).

STIMULANTS:

To be defined with stimulant dependence, DEPNDSTM, a respondent must have been routed to the dependence and abuse questions in 2005 based on variables that existed in 2004 (STMDAFLG=98) and must have met three or more of these stimulant dependence criteria (i.e., respondents who did not indicate methamphetamine use or other stimulant use from the core drug module or questions in the special drugs module other than the two new 2005 special drug use questions mentioned above and met three or more of these stimulant dependence criteria were categorized as NOT having past year stimulant dependence):

- (1) Spent a great deal of time over a period of a month getting, using, or getting over the effects of stimulants (STMLOTTM=1 or STMGTOVR=1)
- (2) Used stimulants more often than intended or was unable to keep set limits on stimulant use (STMKPLMT=2)
- (3) Needed to use stimulants more than before to get desired effects or noticed that same amount of stimulant use had less effect than before (STMNDMOR=1 or STMLSEFX=1)
- (4) Inability to cut down or stop using stimulants every time tried or wanted to (STMCUTEV=2)
- (5) Continued to use stimulants even though they were causing problems with emotions, nerves, mental health, or physical problems (STMEMCTD=1 or STMPHCTD=1)
- (6) Stimulant use reduced or eliminated involvement or participation in important activities (STMLSACT=1)
- (7) Reported feeling blue or down when trying to stop or cut down using stimulants (STMFLBLU=1) as well as experiencing two or more additional stimulant withdrawal symptoms at the same time that lasted longer than a day after stimulant use was cut back or stopped. Symptoms include (i) feeling tired or exhausted, (ii) having bad dreams, (iii) having trouble sleeping or sleeping more than normal, (iv) feeling hungry more often, and (v) feeling either very slowed down or like could not sit still. (STMWDSMT=1).

Note: A respondent could answer the dependence questions if he or she reported injecting stimulants with a needle in the past year, even if he or she reported not using stimulants in the past year. Thus, cases may exist where a respondent was classified as being dependent on stimulants, even though he or she had not used stimulants in the past year according to the imputed recency variable (STMYR).

Substance Dependence Recodes Defined without Withdrawal Criteria

HALLUCINOGENS:

To be defined with hallucinogen dependence, DEPNDHAL, a respondent must have met three or more of these hallucinogen dependence criteria:

- (1) Spent a great deal of time over a period of a month getting, using, or getting over the effects of hallucinogens (HALLOTTM=1 or HALGTOVR=1)
- (2) Used hallucinogens more often than intended or was unable to keep set limits on hallucinogen use (HALKPLMT=2)
- (3) Needed to use hallucinogens more than before to get desired effects or noticed that same amount of hallucinogen use had less effect than before (HALNDMOR=1 or HALLSEFX=1)
- (4) Inability to cut down or stop using hallucinogens every time tried or wanted to (HALCUTEV=2)
- (5) Continued to use hallucinogens even though they were causing problems with emotions, nerves, mental health, or physical problems (HALEMCTD=1 or HALPHCTD=1)
- (6) Hallucinogen use reduced or eliminated involvement or participation in important activities (HALLSACT=1).

INHALANTS:

To be defined with inhalant dependence, DEPNDINH, a respondent must have met three or more of these inhalant dependence criteria:

- (1) Spent a great deal of time over a period of a month getting, using, or getting over the effects of inhalants (INHLOTTM=1 or INHGTOVR=1)
- (2) Used inhalants more often than intended or was unable to keep set limits on inhalant use (INHKPLMT=2)
- (3) Needed to use inhalants more than before to get desired effects or noticed that same amount of inhalant use had less effect than before (INHNDMOR=1 or INHLESEFX=1)
- (4) Inability to cut down or stop using inhalants every time tried or wanted to (INHCUTEV=2)
- (5) Continued to use inhalants even though they were causing problems with emotions, nerves, mental health, or physical problems (INHEMCTD=1 or INHPHCTD=1)
- (6) Inhalant use reduced or eliminated involvement or participation in important activities (INHLSACT=1).

MARIJUANA:

To be defined with marijuana dependence, DEPNDMRJ, a respondent must have met three or more of these marijuana dependence criteria:

- (1) Spent a great deal of time over a period of a month getting, using, or getting over the effects of marijuana (MRJLOTTM=1 or MRJGTOVR=1)
- (2) Used marijuana more often than intended or was unable to keep set limits on marijuana use (MRJKPLMT=2)
- (3) Needed to use marijuana more than before to get desired effects or noticed that same amount of marijuana use had less effect than before (MRJNDMOR=1 or MRJLSEFX=1)
- (4) Inability to cut down or stop using marijuana every time tried or wanted to (MRJCUTEV=2)
- (5) Continued to use marijuana even though it was causing problems with emotions, nerves, mental health, or physical problems (MRJEMCTD=1 or MRJPHCTD=1)
- (6) Marijuana use reduced or eliminated involvement or participation in important activities (MRJLSACT=1).

Note: A respondent could answer the dependence questions if he or she reported using marijuana in the past year, regardless of whether he or she reported the frequency of days in which he or she used marijuana. Thus, cases may exist where a respondent was classified as dependent on marijuana but used marijuana less than 6 days in the past year according to the imputed frequency of use variable (IRMJFY).

TRANQUILIZERS:

To be defined with tranquilizer dependence, DEPNDTRN, a respondent must have met three or more of these tranquilizer dependence criteria:

- (1) Spent a great deal of time over a period of a month getting, using, or getting over the effects of tranquilizers (TRNLOTTM=1 or TRNGTOVR=1)
- (2) Used tranquilizers more often than intended or was unable to keep set limits on tranquilizer use (TRNKPLMT=2)
- (3) Needed to use tranquilizers more than before to get desired effects or noticed that same amount of tranquilizer use had less effect than before (TRNNDMOR=1 or TRNLSEFX=1)
- (4) Inability to cut down or stop using tranquilizers every time tried or wanted to (TRNCUTEV=2)
- (5) Continued to use tranquilizers even though they were causing problems with emotions, nerves, mental health, or physical problems (TRNEMCTD=1 or TRNPHCTD=1)
- (6) Tranquilizer use reduced or eliminated involvement or participation in important activities (TRNLSACT=1).

Substance Abuse Recodes

ALCOHOL:

To be defined with abuse of alcohol, ABUSEALC, a respondent must have met one or more of these alcohol abuse criteria in the past year and must not have been dependent upon alcohol in the past year (DEPNDA LC=0):

- (1) Serious problems at home, work, or school caused by using alcohol, such as
 - neglecting their children
 - missing work or school
 - doing a poor job at work or school
 - losing a job or dropping out of school(ALCSERP B=1)
- (2) Used alcohol regularly and then did something that might have put you in physical danger (ALCPDANG=1)
- (3) Use of alcohol caused you to do things that repeatedly got you in trouble with the law (ALCLAWTR=1)
- (4) Problems with family or friends that were probably caused by using alcohol (ALCFMFPB=1) and continued to use alcohol even though you thought using alcohol caused these problems (ALCFMCTD=1).

Note: A respondent could answer the abuse questions if he or she reported using alcohol in the past year, regardless of whether he or she reported the frequency of days in which he or she drank an alcoholic beverage. Thus, cases may exist where a respondent was classified to have abused alcohol but drank an alcoholic beverage less than 6 days in the past year according to the imputed frequency of use variable (IRALCFY).

COCAINE:

To be defined with abuse of cocaine, ABUSECOC, a respondent must have met one or more of these cocaine abuse criteria in the past year and must have not been dependent upon cocaine in the past year (DEPNDCOC=0):

- (1) Serious problems at home, work, or school caused by using cocaine, such as
 - neglecting their children
 - missing work or school
 - doing a poor job at work or school
 - losing a job or dropping out of school(COCSERP B=1)
- (2) Used cocaine regularly and then did something that might have put you in physical danger (COCPDANG=1)
- (3) Use of cocaine caused you to do things that repeatedly got you in trouble with the law (COCLAWTR=1)
- (4) Problems with family or friends probably caused by using cocaine (COCFMFPB=1) and continued to use cocaine even though you thought using cocaine caused these problems (COCFMCTD=1).

Note: A respondent could answer the abuse questions if he or she reported injecting cocaine with a needle in the past year, even if he or she reported not using cocaine in the past year. Thus, cases may exist where a respondent was classified to have abused cocaine, even though he or she had not used cocaine in the past year according to the imputed recency variable (COCYR).

HALLUCINOGENS:

To be defined with abuse of hallucinogens, ABUSEHAL, a respondent must have met one or more of these hallucinogen abuse criteria in the past year and must not have been dependent upon hallucinogens in the past year (DEPNDDHAL=0):

- (1) Serious problems at home, work, or school caused by using hallucinogens, such as
 - neglecting their children
 - missing work or school
 - doing a poor job at work or school
 - losing a job or dropping out of school(HALSERPB=1)
- (2) Used hallucinogens regularly and then did something that might have put you in physical danger (HALPDANG=1)
- (3) Use of hallucinogens caused you to do things that repeatedly got you in trouble with the law (HALLAWTR=1)
- (4) Problems with family or friends probably caused by using hallucinogens (HALFMFPB=1) and continued to use hallucinogens even though you thought using hallucinogens caused these problems (HALFMCTD=1).

HEROIN:

To be defined with abuse of heroin, ABUSEHER, a respondent must have met one or more of these heroin abuse criteria in the past year and must not have been dependent upon heroin in the past year (DEPNDDHER=0):

- (1) Serious problems at home, work, or school caused by using heroin, such as
 - neglecting their children
 - missing work or school
 - doing a poor job at work or school
 - losing a job or dropping out of school(HERSERPB=1)
- (2) Used heroin regularly and then did something that might have put you in physical danger (HERPDANG=1)
- (3) Use of heroin caused you to do things that repeatedly got you in trouble with the law (HERLAWTR=1)
- (4) Problems with family or friends probably caused by using heroin (HERFMFPB=1) and continued to use heroin even though you thought using heroin caused these problems (HERFMCTD=1).

Note: A respondent could answer the abuse questions if he or she reported injecting with a needle, smoking, sniffing, or snorting heroin in the past year, even if he or she reported not using heroin in the past year. Thus, cases may exist where a respondent was classified to have abused heroin, even though he or she had not used heroin in the past year according to the imputed recency variable (HERYR).

INHALANTS:

To be defined with abuse of inhalants, ABUSEINH, a respondent must have met one or more of these inhalant abuse criteria in the past year and must not have been dependent upon inhalants in the past year (DEPNDINH=0):

- (1) Serious problems at home, work, or school caused by using inhalants, such as
 - neglecting their children
 - missing work or school
 - doing a poor job at work or school
 - losing a job or dropping out of school(INHSERP=1)
- (2) Used inhalants regularly and then did something that might have put you in physical danger (INHPDANG=1)
- (3) Use of inhalants caused you to do things that repeatedly got you in trouble with the law (INHLOWTR=1)
- (4) Problems with family or friends probably caused by using inhalants (INHFMFPB=1) and continued to use inhalants even though you thought using inhalants caused these problems (INHFMCTD=1).

MARIJUANA:

To be defined with abuse of marijuana, ABUSEMRJ, a respondent must have met one or more of these marijuana abuse criteria in the past year and must not have been dependent upon marijuana in the past year (DEPNDMRJ=0):

- (1) Serious problems at home, work, or school caused by using marijuana, such as
 - neglecting their children
 - missing work or school
 - doing a poor job at work or school
 - losing a job or dropping out of school(MRJSERP=1)
- (2) Used marijuana regularly and then did something that might have put you in physical danger (MRJPDANG=1)
- (3) Use of marijuana caused you to do things that repeatedly got you in trouble with the law (MRJLOWTR=1)
- (4) Problems with family or friends probably caused by using marijuana (MRJFMFPB=1) and continued to use marijuana even though you thought using marijuana caused these problems (MRJFMCTD=1).

Note: A respondent could answer the abuse questions if he or she reported using marijuana in the past year, regardless of whether he or she reported the frequency of days in which he or she used marijuana. Thus, cases may exist where a respondent was classified to have abused marijuana but used marijuana less than 6 days in the past year according to the imputed frequency of use variable (IRMJFY).

PAIN RELIEVERS:

To be defined with abuse of pain relievers, ABUSEANL, a respondent must have met one or more of these pain reliever abuse criteria in the past year and must not have been dependent upon pain relievers in the past year (DEPN DANL=0):

- (1) Serious problems at home, work, or school caused by using pain relievers, such as
 - neglecting their children
 - missing work or school
 - doing a poor job at work or school
 - losing a job or dropping out of school(ANLSERP B=1)
- (2) Used pain relievers regularly and then did something that might have put you in physical danger (ANLPDANG=1)
- (3) Use of pain relievers caused you to do things that repeatedly got you in trouble with the law (ANLLAWTR=1)
- (4) Problems with family or friends probably caused by using pain relievers (ANLFMFPB=1) and continued to use pain relievers even though you thought using pain relievers caused these problems (ANLFMCTD=1).

SEDATIVES:

To be defined with abuse of sedatives, ABUSESED, a respondent must have met one or more of these sedative abuse criteria in the past year and must not have been dependent upon sedatives in the past year (DEPN DSED=0):

- (1) Serious problems at home, work, or school caused by using sedatives, such as
 - neglecting their children
 - missing work or school
 - doing a poor job at work or school
 - losing a job or dropping out of school(SEDSERP B=1)
- (2) Used sedatives regularly and then did something that might have put you in physical danger (SEDPDANG=1)
- (3) Use of sedatives caused you to do things that repeatedly got you in trouble with the law (SEDLAWTR=1)
- (4) Problems with family or friends probably caused by using sedatives (SEDFMFPB=1) and continued to use sedatives even though you thought using sedatives caused these problems (SEDFMCTD=1).

STIMULANTS:

To be defined with abuse of stimulants, ABUSESTM, a respondent must have been routed to the dependence and abuse questions in 2005 based on variables that existed in 2004 (STMDAFLG=98), must have met one or more of these stimulant abuse criteria in the past year, and was determined not to be dependent upon stimulants in the past year (DEPNDSTM=0) (i.e., respondents who did not indicate methamphetamine use or other stimulant use from the core drug module or questions in the special drugs module other than the two new 2005 special drug use questions mentioned above, met one or more of these stimulant abuse criteria in the past year, and must not have been dependent upon stimulants in the past year were categorized as NOT having abused stimulants in the past year):

- (1) Serious problems at home, work, or school caused by using stimulants, such as
 - neglecting their children
 - missing work or school
 - doing a poor job at work or school
 - losing a job or dropping out of school(STMSERP=1)
- (2) Used stimulants regularly and then did something that might have put you in physical danger (STMPDANG=1)
- (3) Use of stimulants caused you to do things that repeatedly got you in trouble with the law (STMLAWTR=1)
- (4) Problems with family or friends probably caused by using stimulants (STMFMPB=1) and continued to use stimulants even though you thought that using stimulants caused these problems (STMFCTD=1).

Note: A respondent could answer the abuse questions if he or she reported injecting stimulants with a needle in the past year, even if he or she reported not using stimulants in the past year. Thus, cases may exist where a respondent was classified to have abused stimulants, even though he or she had not used stimulants in the past year according to the imputed recency variable (STMYR).

TRANQUILIZERS:

To be defined with abuse of tranquilizers, ABUSETRN, a respondent must have met one or more of these tranquilizer abuse criteria in the past year and must not have been dependent upon tranquilizers in the past year (DEPNDTRN=0):

- (1) Serious problems at home, work, or school caused by using tranquilizers, such as
 - neglecting their children
 - missing work or school
 - doing a poor job at work or school
 - losing a job or dropping out of school(TRNSERP=1)
- (2) Used tranquilizers regularly and then did something that might have put you in physical danger (TRNPDANG=1)
- (3) Use of tranquilizers caused you to do things that repeatedly got you in trouble with the law (TRNLAWTR=1)
- (4) Problems with family or friends probably caused by using tranquilizers (TRNFMFPB=1) and continued to use tranquilizers even though you thought using tranquilizers caused these problems (TRNFMCTD=1).

References

- American Psychiatric Association. (1994). *Diagnostic and statistical manual of mental disorders* (DSM-IV) (4th ed.). Washington, DC: Author.
- Edwards, G., & Gross, M. M. (1976). Alcohol dependence: Provisional description of a clinical syndrome. *British Medical Journal*, *1*(6017), 1058-1061.
- Fagerstrom, K. O. (1978). Measuring degree of physical dependence to tobacco smoking with reference to individualization of treatment. *Addictive Behaviors*, *3*, 235-241.
- Aldworth, J., Ault, K., Barnett-Walker, K., Carpenter, L., Copello, E., Frechtel, P., Licata, A., Liu, B., & Martin, P. (2007, February). Imputation report. In *2005 National Survey on Drug Use and Health: Methodological resource book* (Section 11, prepared for the Substance Abuse and Mental Health Services Administration, Office of Applied Studies, under Contract No. 283-2004-00022, Deliverable No. 39, RTI/0209009.177.007). Research Triangle Park, NC: RTI International.
- Heatherton, T. F., Kozlowski, L. T., Frecker, R. C., & Fagerstrom, K. O. (1991). The Fagerstrom Test for Nicotine Dependence: A revision of the Fagerstrom Tolerance Questionnaire. *British Journal of Addiction*, *86*, 1119-1127.
- Heatherton, T. F., Kozlowski, L. T., Frecker, R. C., Rickert, W., & Robinson, J. (1989). Measuring the heaviness of smoking: Using self-reported time to the first cigarette of the day and number of cigarettes smoked per day. *British Journal of Addiction*, *84*, 791-799.
- Office of Applied Studies. (2006). *Results from the 2005 National Survey on Drug Use and Health: National findings* (DHHS Publication No. SMA 06-4194, NSDUH Series H-30). Rockville, MD: Substance Abuse and Mental Health Services Administration. [Available at <http://oas.samhsa.gov/nsduh/reports.htm>]
- Shiffman, S., Hickcox, M., Gnys, M., Paty, J. A., & Kassel, J. D. (1995, March). *The Nicotine Dependence Syndrome Scale: Development of a new measure*. Poster presented at the annual meeting of the Society for Research on Nicotine and Tobacco, San Diego, CA.
- Shiffman, S., Paty, J. A., Kassel, J. D., Gnys, M., & Zettler-Segal, M. (1994). Smoking behavior and smoking history of tobacco chippers. *Experimental and Clinical Psychopharmacology*, *2*, 126-142.
- Shiffman, S., Waters, A. J., & Hickcox, M. (2004). The Nicotine Dependence Syndrome Scale: A multidimensional measure of nicotine dependence. *Nicotine & Tobacco Research*, *6*, 327-348.

APPENDIX E

Recoded Mental Health

The 2005 National Survey on Drug Use and Health (NSDUH) included a "serious mental illness" module that was designed to provide data on mental health measures for adults aged 18 or older. Measures available using the 2005 data include serious psychological distress (SPD) and serious mental illness (SMI). SMI was not originally measured for the 2005 NSDUH but was developed to allow comparisons of serious mental illness measures with 2008 and later years and is described in the report, *Statistical Models to Predict Mental Illness from 2005 to 2007* (Center for Behavioral Health Statistics and Quality [CBHSQ], 2017).

Starting with the 2004 NSDUH and continuing in the 2005 NSDUH, serious psychological distress (SPD) was measured using the K6 screening instrument for nonspecific psychological distress (Furukawa, Kessler, Slade, & Andrews, 2003; Kessler et al., 2003). The six items of the K6 scale gather information regarding how frequently a respondent experienced symptoms of psychological distress during the one month in the past year when he or she was at his or her worst emotionally.

In NSDUH reports prior to 2004, the K6 scale was used to measure serious mental illness (SMI). A brief description of this change from measuring SMI to SPD, as well as information on how to generate comparable data trends, is included below. For a detailed discussion of the reasons that the K6 was used to measure SPD instead of SMI for the 2004 and later NSDUH reports, as well as details on a methodological study of the measurement of SPD, see Section B.4.4 of Appendix B in the *Results from the 2004 National Survey on Drug Use and Health: National Findings* (Office of Applied Studies [OAS], 2005b).

In the Serious Mental Illness module of the 2001 through 2003 NSDUH questionnaires, the K6 screening scale was embedded between a truncated version of the World Health Organization (WHO) Composite International Diagnostic Interview Short Form (CIDI-SF) scales (Kessler, Andrews, Mroczek, Üstün, & Wittchen, 1998) and a set of questions on impairment from the WHO Disability Assessment Schedule (WHODAS) (Rehm et al., 1999). The truncated version of the CIDI-SF (which contains a broad array of questions on mental health) preceded the K6, while the questions from the WHODAS on impairment came after the K6. Additionally, four extra questions for the K10 scale were interspersed among the items in the K6 scale. The set of questions preceding the K6 and interspersed among the items in the K6 scale and the set of WHODAS questions on impairment are referred to as the "long-form" module.

In the Serious Mental Illness module of the 2004 NSDUH questionnaire, the sample of respondents aged 18 or older was split between the 2003 long-form module (i.e., sample A) and a short-form module consisting only of the K6 items (i.e., sample B). Further details about the split sample are provided in Appendix A of the *Results from the 2004 National Survey on Drug Use and Health: National Findings* (OAS, 2005b). Results from the 2004 NSDUH show that large differences may exist in SMI prevalence rates between the long-form and short-form modules, especially in the 18 to 25 age group. These differences suggest that the K6 scale is not context-independent; that is, respondents appear to respond to the K6 items differently, depending on whether the scale is preceded by a broad array of other mental health questions. Therefore, a decision was made that the K6 would no longer be used to measure SMI, but it could be used as an indicator of psychological distress. Therefore, using the same cut point of 13 (see below), the new SPD measure was presented for the 2004 and 2005 NSDUHs. Further

details about this decision can be found in Section B.4.4 of Appendix B in the *Results from the 2004 National Survey on Drug Use and Health: National Findings* (OAS, 2005b).

In the 2005 NSDUH, only the short-form module was used, and this module continued to be called the Serious Mental Illness module. The 2004 SPD estimates presented in the 2005 detailed tables (OAS, 2006a) and in the 2005 NSDUH national findings report (OAS, 2006b) were based on the short-form module (sample B) so that 2004 and 2005 estimates are comparable. Note that the 2004 SPD estimates reported in the 2004 detailed tables (OAS, 2005a) were based on the long-form module (sample A) so that 2004 estimates were comparable with 2003. Thus, the 2004 SPD estimates reported in the 2005 detailed tables (OAS, 2006a) are different from those presented in 2004, and SPD estimates reported in the 2005 detailed tables are not comparable with estimates reported in previous years.

Changes to the 2008 questionnaire resulted in the retroactive creation of adjusted variables for 2005 in order to allow multiyear analyses. The Mental Health module in the 2008 questionnaire (referred to as the Serious Mental Illness module in 2005) was revised to include questions related to two functional impairment scales. See Aldworth, Kott, Yu, Mosquin, and Barnett-Walker (2010) for more details. In addition, the K6 questions were revised to ask about two reference periods: (1) the past 30 days and (2) the month in the past 12 months when the distress was the worst (if different than the past 30 days). This change allowed for both past year and past month measures of SPD to be developed. The 2008 past year SPD measure (SPDYR) was created by combining both responses from past month and worst month in the past year K6 items. Due to these changes in the questionnaire, the 2008 past year SPD variable was not comparable with the past year SPD variable from the 2004 through 2007 NSDUHs (SPD_UADJ) and was therefore renamed. Because of the lack of comparability in the past year SPD measure and the fact that the past month measure of SPD more closely corresponds with SPD reference periods reported in other surveys, such as the National Health Interview Survey and the Behavioral Risk Factor Surveillance System, only past month SPD was presented in the 2008 detailed tables and 2009 mental health detailed tables (OAS, 2009; CBHSQ, 2010).

A study was implemented to assess the possibility of generating adjusted past year SPD variables for 2004 through 2007, which could be compared with past year variables from 2008 and later NSDUHs. Results of this study suggested that adjusted past year SPD variables for 2004 through 2007 were comparable with past year SPD variables from 2008 and later NSDUHs. Therefore, a statistically adjusted version of past year SPD was created for 2005 through 2007, which is described in more detail later in this appendix. Adjusted variables were not created for 2004, because the 2004 estimates were subject to a higher degree of sampling fluctuation due to the split-sample design.

Listed below are the K6 questions for both reference periods (the past 30 days and the month in the past 12 months when the distress was the worst), their associated edited variable names, and possible response categories for each question. Note that the questions regarding the past 30 days (DSTxxx30) and the question asking whether there was a worse month in the past 12 months than the past 30 days (DSTWORST) were not asked in 2005 because they were not added to the questionnaire until 2008. Also note that the wording of the questions regarding the worst month (DSTxxxxx) is from the 2005 questionnaire. However, there were minor wording changes beginning in 2008 to account for the additional questions.

The following seven questions are from the 2008 questionnaire. These questions were not asked in 2005, but they are included here as a reference because statistically adjusted 2005 past year SPD variables were created to be comparable with those from 2008.

DSTNRV30 During the past 30 days, how often did you feel nervous?

- 1 All of the time
 - 2 Most of the time
 - 3 Some of the time
 - 4 A little of the time
 - 5 None of the time
- DK/REF

Response categories are the same for the next five questions:

DSTHOP30 During the past 30 days, how often did you feel hopeless?

DSTRST30 During the past 30 days, how often did you feel restless or fidgety?

DSTCHR30 During the past 30 days, how often did you feel so sad or depressed that nothing could cheer you up?

DSTEFF30 During the past 30 days, how often did you feel that everything was an effort?

DSTNGD30 During the past 30 days, how often did you feel down on yourself or, no good, or worthless?

DSTWORST The last questions asked about how you have been feeling in the past 30 days. Now think about the past 12 months. Was there a month in the past 12 months when you felt more depressed, anxious, or emotionally stressed than you felt during the past 30 days?

- 1=Yes
2=No

The following six questions are from the 2005 questionnaire. Slightly modified versions of these questions were asked in 2008 of respondents with DSTWORST=1.

DSTNRVOS Most people have periods when they are not at their best emotionally. Think of one month in the past 12 months when you were the most depressed, anxious, or emotionally stressed. If there was no month like this, think of a typical month.

During that month, how often did you feel nervous?

- 1 All of the time
- 2 Most of the time

- 3 Some of the time
- 4 A little of the time
- 5 None of the time
- DK/REF

Response categories are the same for the following questions:

- DSTHOPLS** During that same month when you were at your worst emotionally . . .
how often did you feel hopeless?
- DSTRSTLS** During that same month when you were at your worst emotionally . . .
how often did you feel restless or fidgety?
- DSTCHEER** During that same month when you were at your worst emotionally . . .
how often did you feel so sad or depressed that nothing could cheer you up?
- DSTEFFRT** During that same month when you were at your worst emotionally . . .
how often did you feel that everything was an effort?
- DSTNGOOD** During that same month when you were at your worst emotionally . . .
how often did you feel down on yourself, no good, or worthless?

Based on the K6 questions above, two sets of recoded SPD variables are available on the data file. The first set, referred to as unadjusted SPD, is based only on the K6 questions found in the 2005 questionnaire, referencing the worst month during the past 12 months. The unadjusted variables are used in the 2005 detailed tables (OAS, 2006a). The second set, referred to as adjusted SPD, is statistically adjusted to be comparable with recodes in 2008 and later NSDUHs that take into account both reference periods (i.e., past 30 days and worst month during the past 12 months). Below are details on how each set of recoded SPD variables is defined and how to implement multiyear comparisons.

Unadjusted SPD

For the 2005 NSDUH, the variable SPD_USCR represents a score from 0 to 24, which indicates the level of psychological distress (i.e., higher scores indicate more distress). For adult respondents (persons aged 18 or older), this score was calculated by coding from 0 to 4 the reported response category for each of the six worst month variables (DSTNRVOS, DSTHOPLS, DSTRSTLS, DSTCHEER, DSTEFFRT, and DSTNGOOD), and then summing these assigned values to yield a score between 0 and 24. This involved transforming the reported response category for each of the six questions so that "all of the time" was coded 4, "most of the time" was coded 3, "some of the time" was coded 2, "a little of the time" was coded 1, and "none of the time" was coded 0, along with response options of "don't know," refusals, bad data, blanks, and legitimate skips. Exceptions included youths aged 12 to 17 who were assigned the standard SAS missing code (SPD_USCR=.) because the K6 scale was not administered to respondents younger than 18.

The final analysis variable (SPD_UADJ) is based on the SPD score variable (SPD_USCR) and indicates whether each adult respondent has been classified as having SPD.

Adults were classified as having past year SPD (SPD_UADJ=1) if their SPD score was 13 or greater (SPD_USCR \geq 13), and they were classified as not having past year SPD (SPD_UADJ=0) if their SPD score was less than 13 (SPD_USCR $<$ 13). This cut point was chosen to equalize false positives and false negatives (Kessler et al., 2003). Exceptions included youths aged 12 to 17 who were assigned the standard SAS missing code (SPD_UADJ=.) because the K6 scale was not administered to respondents younger than 18.

To compare the SPD estimates for 2004 and 2005 as shown in the 2005 detailed tables (OAS, 2006a), the 2004 SPD estimates were generated using the 2004 unadjusted SPD variable (SPD_UADJ) for respondents in sample B only (ADLTSAMP=2) weighted by SPDWT_C. The adjusted weight variable (SPDWT_C) essentially weights the adult half-sample up to generate estimates similar in magnitude to those for the entire adult sample. The 2005 SPD estimates were generated using the unadjusted SPD variable (SPD_UADJ) for the full sample weighted by ANALWT_C. Note that to compare 2004 SPD estimates with data from prior years (2001 to 2003), one would use the 2004 unadjusted SPD variable (SPD_UADJ) for respondents in sample A only (ADLTSAMP=1) weighted by SPDWT_C and the SMI variable weighted by ANALWT_C for the years 2001 to 2003.

Adjusted SPD

For 2008 and later years, each of the two sets of K6 questions listed above were given a score between 0 and 24 using the same scoring procedures as those described above for SPD_USCR. A worst K6 total score variable (K6SCMAX) was created that takes on the higher of the two K6 total scores for the past 30 days or past 12 months, and a respondent is considered to have past year SPD (SPDYR) if K6SCMAX \geq 13. Due to these changes in 2008, the K6 total score (K6SCMAX) and past year SPD (SPDYR) variables are not comparable with corresponding variables for 2005 through 2007 (SPD_USCR and SPD_UADJ) and thus have different variable names.

In order to be able to make SPD comparisons across survey years starting with 2005, adjusted versions of worst K6 total score (K6SMXADJ) and past year SPD (SPDYRADJ) variables were created. Because the past 30-day questions did not exist for 2005 through 2007, a statistical adjustment was applied to yield scores comparable with those from 2008 and later NSDUHs. See Aldworth et al. (2010) for details regarding the adjustment method. A respondent is considered to have past year SPD (SPDYRADJ) if K6SMXADJ \geq 13.

For the analyses of trends across time using these adjusted recodes starting with the 2005 data, revised variables should be created that take on the values of the adjusted variables K6SMXADJ and SPDYRADJ, respectively for 2005 through 2007, and the values of K6SCMAX and SPDYR, respectively for 2008 and later NSDUHs. Both sets of variables are based on the full sample of data, so the standard analysis weight (ANALWT_C) should be used.

SMI Estimates for 2005 to 2007

In 2008, the Substance Abuse and Mental Health Services Administration (SAMHSA) implemented a new program to produce national and state estimates of the prevalence of mental illness. The Mental Health Surveillance Study (MHSS) was conducted as part of the NSDUH

from 2008 to 2012 for the primary purpose of developing models that estimate the prevalence of SMI and any mental illness (AMI) in the adult (18 or older) civilian, noninstitutionalized population of the United States. The MHSS consisted of two major components:

- a new questionnaire module administered to all adult respondents that captured data on psychological distress and impairment caused by mental health issues, and
- a subsample of adults selected from the main NSDUH study for follow-up clinical interviews.

Information from the clinical interviews was used to determine the "gold-standard" measure of SMI status ("yes" or "no") for each subsample respondent. The clinical interview data were linked with the data obtained from the new module to develop a prediction model to estimate SMI and AMI for the full NSDUH sample (CBHSQ, 2014). A prediction model was developed that included gold-standard SMI status (obtained from the clinical interviews) as the response variable. The predictor variables included variables such as psychological distress and impairment measures that were collected in the main NSDUH questionnaire for adults. The resulting prediction model developed from the MHSS clinical data was then applied to all adult NSDUH respondents to obtain the predicted probability of SMI for each respondent. Next, a cut point was determined so that if the predicted probability of SMI for a respondent met or exceeded the cut point, then he or she was *predicted* to be SMI positive; otherwise, he or she was predicted to be SMI negative. That is, a dichotomy of *SMI status* was computed. Receiver operating characteristic (ROC) analysis was applied to determine the cut point that resulted in the weighted number of false-positive and false-negative counts being (at least approximately) equal, thus ensuring unbiased estimates. Using the same model, a cut point for producing unbiased estimates of AMI was also determined.

SAMHSA has produced estimates of SMI and AMI each year since 2008 using models developed with 2008 to 2012 clinical interview data, along with data from the main survey mental health module that has remained in NSDUH. Unfortunately, these models could not be applied to the 2007 and earlier NSDUH data because some of the predictors in the 2008 to 2012 models were not collected before 2008. However, the 2005 to 2007 NSDUHs did collect some of the necessary predictors, along with other mental health variables that could potentially be good predictors of SMI and AMI. Given the analytic benefits of having comparable indicators of SMI and AMI for additional years of NSDUH data, alternative models were developed from the MHSS data with the intention of generating estimates of SMI and AMI in 2005 to 2007 that were comparable with the 2008 and later estimates (CBHSQ, 2017).

Because the aim was to provide alternative estimates of SMI (AMI) that matched those derived from SMIYR_U (AMIYR_U), the SMIYR_U (AMIYR_U) variable(s) was designated as the *response variable(s)* in the alternative models. Therefore, the entire adult NSDUH data from 2008A¹ to 2012 was available for the development of those models. Candidate *predictor variables* were created from information contained in common in all NSDUHs from 2005 to 2012. A set of suitable predictor variables meeting this requirement was identified, and subsets of these variables were selected to formulate alternative final SMI and AMI prediction models.

¹ The 2008A NSDUH refers to Sample A of the 2008 NSDUH (i.e., the half sample assigned to the WHODAS questions in 2008).

The final models were selected based on how well the associated cut point estimators performed in terms of the total error rate in the ROC analysis and in terms of bias at the overall and domain (i.e., subpopulation) levels.

Unfortunately, even the final selected alternative AMI prediction model exhibited a fairly high total error rate and levels of bias statistically, significantly different from zero at the .05 level for a large number of domains. Therefore, a decision was made not to proceed with creating measures of AMI for 2005 to 2007 based on the final alternative AMI prediction model.

However, the final selected alternative SMI prediction model exhibited a very low level of bias and a low total error rate overall. In addition, very few domains exhibited levels of bias significant at the .05 level. Therefore, a decision was made to proceed with creating measures of SMI for 2005 to 2007 based on the final alternative SMI prediction model.

SMI estimates for 2005 to 2007 are created as follows (CBHSQ, 2017). The following variable SMIPP_A represents the predicted probability that a respondent has SMI based on the final alternative SMI prediction (logistic regression) model:

$$\begin{aligned} \text{SMIPP_A} = & 1 / (1 + \exp [-(8.481558862 + 0.344567199 * \text{WSPDSC2_A} \\ & + 2.131295774 * \text{AMDEYR_A} + 0.172135081 * \text{AGE1830} \\ & + 0.507779212 * \text{ADSDSSC3_A} + 1.694191582 * \text{ADWRSTHK_A} \\ & + 0.772597986 * \text{DEPRSYR_A})]). \end{aligned}$$

This variable, SMIPP_A, is considered comparable with the variable SMIPP_U for 2008 and later NSDUHs; however, it is based on a different set of predictors. The 2008 and later SMI variables are based on the 2012 model (CHBSQ, 2014). Users should consider the differences in methodology prior to making any decisions on whether and how to use this variable. The predictor variables included in this alternative model are not available on the data file.

The variable SMIYR_A represents predicted SMI status ("yes" or "no") after dichotomizing SMIPP_A using the cut point 0.372556455 (i.e., if SMIPP_A is less than the cut point, then SMIYR_A = 0; if SMIPP_A is greater than or equal to the cut point, then SMIYR_A = 1). This variable is not recommended to be used when analyzing variables that were used as predictor variables for the SMI model: past year suicidal thoughts, past year major depressive episode (MDE), past year depression, Kessler-6 (K6) scale, or Sheehan Disability Scale (SDS). Furthermore, the use of this variable is not recommended to be used when analyzing other variables closely linked with the predictor variables (including past year suicide attempts, suicide plans, medical treatment for suicide attempts, lifetime MDE or depression, SPD, or components used in the K6 or SDS). This variable, SMIYR_A, is considered comparable with the variable SMIYR_U for 2008 and later NSDUHs; however, it is based on a different set of predictors. The 2008 and later SMI variables are based on the 2012 model (CHBSQ, 2014). Users should consider the differences in methodology prior to making any decisions on whether and how to use this variable.

References

- Aldworth, J., Kott, P., Yu, F., Mosquin, P., & Barnett-Walker, K. (2010, December). Analysis of effects of 2008 NSDUH questionnaire changes: Methods to adjust adult MDE and SPD estimates and to estimate SMI in 2005-2007 (prepared for the Substance Abuse and Mental Health Services Administration, Office of Applied Studies, under Contract No. 283-2004-00022, RTI/0209009.486.024). Research Triangle Park, NC: RTI International.
- Center for Behavioral Health Statistics and Quality. (2010). *Results from the 2009 National Survey on Drug Use and Health: Mental health detailed tables*. Rockville, MD: Substance Abuse and Mental Health Services Administration.
- Center for Behavioral Health Statistics and Quality. (2014). *2012 National Survey on Drug Use and Health: Methodological resource book (Section 16a, 2012 Mental Health Surveillance Study: Design and estimation report)*. Rockville, MD: Substance Abuse and Mental Health Services Administration.
- Center for Behavioral Health Statistics and Quality. (2017). *National Survey on Drug Use and Health: Statistical models to predict mental illness from 2005 to 2007*. Rockville, MD: Substance Abuse and Mental Health Services Administration.
- Furukawa, T. A., Kessler, R. C., Slade, T., & Andrews, G. (2003). The performance of the K6 and K10 screening scales for psychological distress in the Australian National Survey of Mental Health and Well-Being. *Psychological Medicine, 33*, 357-362.
- Kessler, R. C., Andrews, G., Mroczek, D., Üstün, T. B., & Wittchen, H.-U. (1998). The World Health Organization Composite International Diagnostic Interview Short Form (CIDI-SF). *International Journal of Methods in Psychiatric Research, 7*, 171-185.
- Kessler, R. C., Barker, P. R., Colpe, L. J., Epstein, J. F., Gfroerer, J. C., Hiripi, E., Howes, M. J., Normand, S. L., Manderscheid, R. W., Walters, E. E., & Zaslavsky, A. M. (2003). Screening for serious mental illness in the general population. *Archives of General Psychiatry, 60*, 184-189.
- Office of Applied Studies. (2005a). *Results from the 2004 National Survey on Drug Use and Health: Detailed tables*. Rockville, MD: Substance Abuse and Mental Health Services Administration.
- Office of Applied Studies. (2005b). *Results from the 2004 National Survey on Drug Use and Health: National findings* (DHHS Publication No. SMA 05-4062, NSDUH Series H-28). Rockville, MD: Substance Abuse and Mental Health Services Administration.
- Office of Applied Studies. (2006a). *Results from the 2005 National Survey on Drug Use and Health: Detailed tables*. Rockville, MD: Substance Abuse and Mental Health Services Administration.

Office of Applied Studies. (2006b). *Results from the 2005 National Survey on Drug Use and Health: National findings* (DHHS Publication No. SMA 06-4194, NSDUH Series H-30). Rockville, MD: Substance Abuse and Mental Health Services Administration.

Office of Applied Studies. (2009). *Results from the 2008 National Survey on Drug Use and Health: Detailed tables*. Rockville, MD: Substance Abuse and Mental Health Services Administration.

Rehm, J., Üstün, T. B., Saxena, S., Nelson, C. B., Chatterji, S., Ivis, F., & Adlaf, E. (1999). On the development and psychometric testing of the WHO screening instrument to assess disablement in the general population. *International Journal of Methods in Psychiatric Research*, 8(2), 110-123.

APPENDIX F

Recoded Depression Variable Documentation

The 2005 National Survey on Drug Use and Health (NSDUH) computer-assisted interviewing (CAI) instrumentation included two modules, the adult depression module and the adolescent depression module, which were designed to measure whether or not respondents had experienced a major depressive episode (MDE) in their lifetime and past year. Additional questions to assess impairment levels caused by MDE and treatment received for depression were included at the end of each MDE module.

This appendix provides details about the questions designed to assess MDE, comparability issues across survey years, development of adjusted lifetime and past year MDE variables, variable naming conventions, and analysis and weighting information. Variable specifications for lifetime and past year MDE as well as MDE with severe impairment are also provided. A flowchart (see Figure 1) is included to provide details regarding the routing logic leading up to the MDE questions specifying which respondents were asked the MDE questions and were defined as having MDE. The Key Mental Health Variables appendix provides a table with the variable names for the most commonly used NSDUH mental health measures (including depression) as well as information regarding comparability across survey years starting with the 2002 NSDUH.

The NSDUH CAI questions designed to assess MDE symptoms were based on the criteria in the *Diagnostic and Statistical Manual of Mental Disorders (DSM-IV)*, 4th edition (American Psychiatric Association, 1994). More specifically, MDE questions for adults were adapted from the depression section of the National Comorbidity Survey-Replication (NCS-R; Harvard School of Medicine, 2005), and those for adolescents (youths) were adapted from the depression section of the National Comorbidity Survey-Adolescent (NCS-A; Harvard School of Medicine, 2005). To make the modules developmentally appropriate for youths, there are minor wording differences in a few questions between the adult and youth modules. A person was defined as having had a lifetime MDE if he or she had five or more of nine symptoms for MDE in the same 2-week period in his or her lifetime, in which at least one of the symptoms was a depressed mood or loss of interest or pleasure in daily activities. A person was defined as having MDE in the past year if he or she had a lifetime MDE and a period of time in the past 12 months when he or she felt depressed or lost interest or pleasure in daily activities for 2 weeks or longer, while also having some of the other symptoms for lifetime MDE.

When the depression modules were first introduced in 2004, all youth respondents, but only half of adult respondents, received the questions because of a split-sample design. Further details on the 2004 split sample are provided in Appendix A of the 2004 national findings report (Office of Applied Studies [OAS], 2005b). Starting with the 2005 NSDUH, all youth and adult respondents received the questions in their respective depression modules. In the 2008 NSDUH, the adult mental health module (known as the serious mental illness module in 2005) was updated. This module precedes the adult depression module in the questionnaire, which remained unchanged. In this revised 2008 mental health module, the K6 questions on nonspecific psychological distress were asked about two reference periods, the past 30 days and the month in the past 12 months when the distress was the worst. In addition, adult respondents were administered the mental health module through a split-sample design consisting of one of two impairment scales, an abbreviated World Health Organization Disability Assessment Schedule (WHODAS) or the Sheehan Disability Scale (SDS), to measure impairment due to emotions, nerves, or mental health. See the 2008 Recoded Mental Health codebook appendix for further

details. Starting in 2009, the split sample was removed, and the CAI instrument included only the WHODAS questions.

These changes and the fact that this revised mental health module precedes the adult depression module within the questionnaire could have influenced the adult respondent's answers to subsequent depression-related items. This type of influence is referred to as a context effect. A detailed analysis was conducted to examine potential context effects on MDE variables based on the changes in the mental health module. It was determined that MDE estimates for adults aged 18 or older from 2008 could not be compared with the 2007 and prior year estimates. Two subsamples (i.e., WHODAS and SDS) also were examined to determine whether the MDE data from the two 2008 subsamples were comparable. Because of differences in MDE estimates between the two samples, combining the SDS and WHODAS half-samples to produce an overall 2008 adult MDE estimate is not recommended. This applies to all adult MDE-related estimates (treatment/counseling for MDE, MDE-related impairment, etc.). See Appendix B, Section B.4.7, in the 2008 national findings report (OAS, 2009) for further details on the decisions on the 2008 analyses.

Starting with the 2009 NSDUH, the mental health module includes only the WHODAS questions; therefore, the estimates for adult MDE from 2009 onward can be compared with the WHODAS half-sample from 2008. See Appendix B, Section B.4.2, in the 2009 mental health findings report (Center for Behavioral Health Statistics and Quality [CBHSQ], 2010) for details on the 2009 analyses.

In order to be able to use the full sample of 2008 data and also to make adult MDE comparisons across survey years starting with 2005 and continuing through 2008 and later years, adjusted versions of adult lifetime MDE (AJAMDELT) and adult past year MDE (AJAMDEYR) variables were created retroactively for the years 2005 through 2008. These variables were adjusted to make MDE estimates from the SDS half-sample in 2008 and all adult respondents for 2005 through 2007 comparable with the MDE estimates based on the WHODAS half-sample in 2008 and all adult respondents in later years. In the 2008 data, the values of the adjusted MDE variables are identical to the values of the unadjusted MDE variables for respondents in the WHODAS subsample. Lifetime and past year MDE status variables for respondents in the SDS subsample were adjusted by a two-step process in which the adjustment procedure was first applied at an individual level to the past year MDE indicator variable, and then to the lifetime indicator variable. The adjustment was done in such a way that consistency was enforced between past year and lifetime MDE; that is, a respondent with past year MDE could not be adjusted to have no lifetime MDE. Specifically, a weighted logistic regression was fit for the NSDUH data from 2005 to 2009 with past year MDE as the binary dependent variable. Independent variables in this model controlled for the questionnaire differences between NSDUHs from 2005 to 2007 and NSDUHs from 2008 and 2009, as well as for the context effects associated with the SDS half sample in 2008. This model was used to compute predicted probabilities of past year MDE for each respondent. The predicted probabilities, which can have any value between 0 and 1, then were dichotomized such that each respondent was specified as having or not having MDE in the past year. Adjusted lifetime MDE estimates were similarly constructed, with the additional condition that respondents reporting past year MDE were assumed to have lifetime MDE. No adjusted variables were created for the adult impairment or depression treatment variables. Details about the adjustment of the adult MDE data for 2005 to

2008 can be found in a report describing these procedures (Aldworth, Kott, Yu, Mosquin, & Barnett-Walker, 2012).

For adolescents aged 12 to 17, MDE estimates are comparable throughout all years beginning with 2004. No changes were made to the 2008 questionnaire that would affect the responses to youth depression items. Changes in 2009 to the youth mental health service utilization (YMHSU) module, which precedes the adolescent depression module in the questionnaire, were also found to not affect comparability of the youth depression variables for 2009 and prior years. These changes included the replacement of five questions that asked about receipt of special education services and school counseling and time spent in jail or foster care with questions that asked about receipt of mental health services in the education and justice system sectors. A context effect analysis evaluating the potential effects of the 2009 changes determined that comparability is not affected by these changes. For more information on the 2009 youth analyses results, see Appendix B, Section B.4.2, in the 2009 mental health findings report (CBHSQ, 2010).

Naming Conventions

In the 2004-2007 NSDUHs, MDE data from both the adult and youth modules were used to create single, combined recoded lifetime (MDELT) and past year MDE (MDEYR) variables, even though adult and youth data were not comparable because of wording differences between the modules. For example, the lifetime MDE variable in the datasets prior to 2008 contained both adolescent lifetime MDE created using data from the adolescent section and adult lifetime MDE created using data from the adult section. In the 2004-2007 detailed tables, analyses using combined variables were subset to the age group of interest to present estimates separately for adults and youths (OAS, 2005a; 2006; 2007; 2008). Note that in the 2004 detailed tables only, estimates were also presented for adults and youths combined, but producing combined estimates is no longer recommended.

Starting with the 2008 NSDUH, the MDE variables were renamed, and a separate set of variables was created each for adults and for youths. The new variable names have continued to be used in the 2009 and later NSDUHs. Under the new naming convention, adult MDE variables begin with "A" and youth MDE variables begin with "Y" (e.g., AMDEYR, YMDEYR). There is one adolescent variable that does not follow this naming convention (i.e., MDEIMPY). Variables where youth and adult data were not combined into a single variable prior to 2008 were not renamed for adolescents (i.e., YSDSHOME, YSDSWRK, YSDSREL, YSDSSOC, YSDSOVRL, and MDEIMPY), since there was no change in variable construction or comparability. In addition, prior to 2008, the combined set of MDE variables was located in the Recoded Adult and Adolescent Depression section of the codebook. Currently, all adult and youth MDE variables are now located in either the Recoded Adult Depression or Recoded Adolescent Depression sections, respectively.

For adults, the 2008 variable name change denotes a break in the trend for the estimates due to the context effects noted earlier. To address the break in the trend, an adjustment was applied to the 2005-2008 adult MDE data, and the resulting new variables have retroactively been added to the respective data files. These adjusted adult MDE variables begin with the abbreviation "AJ" for "adjusted" (i.e., AJAMDEYR, AJAMDELT). With the addition of the

adjusted adult MDE variables, the documentation for the existing adult MDE variables has been retroactively revised to refer to the existing variables as unadjusted adult MDE variables.

In summary, for adults, the new variable names indicate that the MDE data from 2008 or later should not be compared or combined with unadjusted variables from 2004 to 2007. However, adjusted variables were later added for 2005 through 2008 to allow comparisons across years from 2005 onward. Adjusted adult MDE variables are not available for 2004. The adjusted variables for 2005 through 2008 can be renamed to match the adult past year MDE (AMDEYR) and adult lifetime MDE (AMDELTA) variables for 2009 and subsequent years to produce comparable estimates across years, as seen in the 2010 mental health detailed tables (CBHSQ, 2012).

New variable names indicate changes that may or may not impact comparability with prior years. As described above, the 2008 adult MDE estimates are not considered comparable with 2007 and prior years. For adolescents, despite the new variable names, the MDE data from 2008 or later can be compared or combined with MDE data from 2004 to 2007 since there was no change to the youth modules. But in order to do so, either the original or new set of youth MDE variables should be renamed to match the other so that the data can be combined. See the 2008 Recoded Depression Variable Documentation codebook appendix for sample code on how to rename the 2008 or later survey year variables back to prior year names. In addition, a summary of variable names and comparability across years is presented in Table 1 for both adult and youth lifetime and past year MDE. All variables in a column are comparable for the time periods specified despite nonidentical variable names.

Table 1. Lifetime and Past Year Major Depressive Episode (MDE) Variable Comparability: 2004 NSDUH and Later Survey Years

NSDUH Survey Year	Adult MDE			Youth MDE
	Comparable Variables 2004-2007	Comparable Variables 2008 and Later Years Unadjusted Data	Comparable Variables 2005 and Later Years Adjusted Data	Comparable Variables 2004 and Later Years
2004	MDELTA, MDEYR ¹			MDELTA, MDEYR ¹
2005-2007	MDELTA, MDEYR ¹		AJAMDELTA, AJAMDEYR	MDELTA, MDEYR ¹
2008		AMDELTA, AMDEYR ²	AJAMDELTA, AJAMDEYR	YMDELTA, YMDEYR
2009 and Later Years		AMDELTA, AMDEYR	AMDELTA, AMDEYR	YMDELTA, YMDEYR

NOTE: All the variables within the same column are comparable across years, once the variables have been renamed to match.

¹ To use these lifetime and past year MDE variables in comparisons, the data must be subset to adults or youths depending on the analysis of interest. Presenting estimates using combined adult and youth data is not recommended due to wording differences between the adult and youth modules.

² To use these lifetime and past year MDE variables in comparisons, the data must be subset to the WHODAS subsample (MHSAMP08=1).

Source: SAMHSA, Center for Behavioral Health Statistics and Quality (formerly Office of Applied Studies), National Survey on Drug Use and Health, 2004 and later.

Weights

Analyses using unadjusted 2004 and 2005 MDE variables for adults, such as those in the 2005 detailed tables (OAS, 2006), should be weighted by constructing a revised analysis weight, which is defined as ANALWT_C for 2005 and DEPWT_C for 2004. DEPWT_C was constructed in 2004 for the adult split-sample design and is equivalent to ANALWT_C for those aged 12 to 17 and to SPDWT_C for adults aged 18 or older in the subsample that received the adult depression module (ADLTSAMP=2), and it is equal to zero for adults aged 18 or older not in the subsample that received the adult depression module (ADLTSAMP ne 2). Further details on the 2004 split sample are provided in Appendix A of the 2004 national findings report (OAS, 2005b). Analyses using MDE variables for youths across all years should be weighted by the standard analysis weight (ANALWT_C).

To analyze the 2005-2008 adjusted adult MDE variables in conjunction with the 2009 and subsequent year adult MDE variables (e.g., the MDE multiyear trend analyses published in the 2010 mental health detailed tables [CBHSQ, 2012]), the standard analysis weight (ANALWT_C) should be used across all years.

Furthermore, when creating estimates based on more than a single year of data, the appropriate weight for each year should be divided by the number of years of data that are combined to correctly estimate weighted population totals. For example, if a user combines 2005-2008 data to generate an annual average using the adjusted adult MDE variables, users should divide ANALWT_C by 4.

MDE Variable Specifications

In the adult and youth depression modules of the NSDUH, respondents were asked a series of introductory questions to determine whether they had a worst period of time where they experienced feeling sad, empty, depressed, discouraged, or a loss of interest. If respondents fit certain criteria based on the routing logic found in these introductory questions, then they were asked the questions related to the nine attributes (symptoms) of MDE. In order to demonstrate which respondents were actually asked the MDE attributes questions based on these introductory questions, a flowchart using the adult questions is included as Figure 1. These introductory questions in addition to the questions related to the nine attributes associated with MDE (see below) were used to score MDE.

This appendix includes information used for adults to define the lifetime MDE variable (MDELT) and the past year MDE variable (MDEYR), which are combined for adults and youths and found in the Recoded Adult and Adolescent Depression section of the codebook. The adult impairment recodes defined for only adults are found in the Recoded Adult Depression section of the codebook. Similar questions were asked of youth respondents and used to define similar youth MDE variables but are not specifically defined in this appendix. The questions shown in the flowchart and the documentation below refer to the adult depression-associated question indicator from the CAI instrument specifications followed by the corresponding edited variable name to assist users in mapping the information back to the CAI.

Figure 1. Routing Logic Prior to Adult Major Depressive Episode (MDE) Attribute Questions

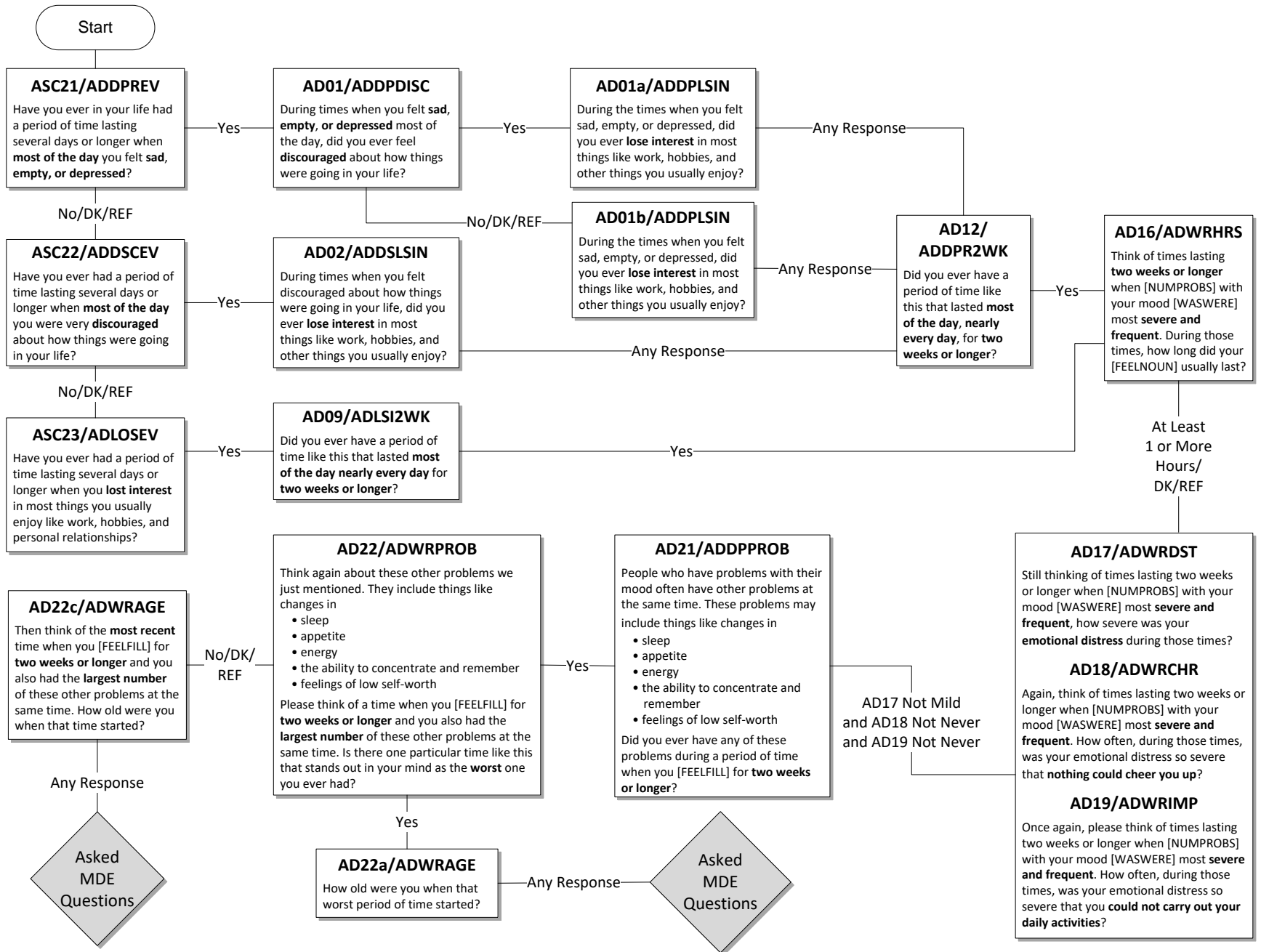

F-6

The questions below, shown with their associated question indicator from the CAI specifications, refer to the worst period of time the respondent has had that stands out in his or her mind; or, if he or she does not recall a worst period of time, the questions refer to the most recent period of time when the respondent experienced any or all of the following: sadness, discouragement, or lack of interest in most things. **It should be noted that no exclusions were made for MDE caused by medical illness, bereavement, or substance use disorders.**

During that [worst/most recent] period of time...

1. Depressed mood most of the day

- a. ... did you feel sad, empty, or depressed **most of the day nearly every day**? (AD24A)
- b. ... did you feel discouraged about how things were going in your life **most of the day nearly every day**? (AD24C)

A respondent was assigned a positive response to this symptom (D_MDEA1=1) if he or she answered "yes" to either of the above questions.

2. Markedly diminished interest or pleasure in all or almost all activities most of the day

- a. ... did you lose interest in almost all things like work and hobbies and things you like to do for fun? (AD24E)
- b. ... did you lose the ability to take pleasure in having good things happen to you, like winning something or being praised or complimented? (AD24F)

A respondent was assigned a positive response to this symptom (D_MDEA2=1) if he or she answered "yes" to either of the above questions.

3. Weight

- a. Did you have a much smaller appetite than usual nearly every day during that time? (AD26A)
- b. Did you have a much **larger** appetite than usual nearly every day? (AD26B)
- c. Did you gain weight without trying to during that [worst/most recent] period of time? (AD26C)
 - i. ... because you were growing? (AD26C1)
 - ii. ... because you were pregnant? (AD26C2)
- d. How many pounds did you gain? (AD26D)
- e. Did you lose weight without trying to? (AD26E)
 - i. ... because you were sick or on a diet? (AD26E1)
- f. How many pounds did you lose? (AD26F)

A respondent was assigned a positive response to this symptom (D_MDEA3=1) if he or she answered "yes" to questions "a" or "b" above, or the answer to either question "d" or "f" was greater than or equal to 10. (Note that "d" was asked only if "c_i" and "c_{ii}" were not "yes," and "f" was asked only if "e_i" was not "yes.")

4. Insomnia or hypersomnia

- a. Did you have a lot more trouble than usual falling asleep, staying asleep, or waking too early nearly every night during that [worst/most recent] period of time? (AD26G)
- b. During that [worst/most recent] period of time, did you sleep a lot more than usual nearly every night? (AD26H)

A respondent was assigned a positive response to this symptom (D_MDEA4=1) if he or she answered "yes" to either of the above questions.

5. Psychomotor agitation or retardation

- a. Did you talk or move more slowly than is normal for you nearly every day? (AD26L)
 - i. (if AD26L=1) Did anyone else notice that you were talking or moving slowly? (AD26M)
- b. Were you so restless or jittery nearly every day that you paced up and down or couldn't sit still? (AD26N)
 - i. (if AD26N=1) Did anyone else notice that you were restless? (AD26O)

A respondent was assigned a positive response to this symptom (D_MDEA5=1) if he or she answered "yes" to either of the above "a_i" or "b_i" questions. (Note that "a_i" was only asked if "a" was "yes" and "b_i" was only asked if "b" was "yes.")

6. Fatigue or loss of energy

- a. During that [worst/most recent] period of time, did you feel tired or low in energy nearly every day even when you had not been working very hard? (AD26J)

A respondent was assigned a positive response to this symptom (D_MDEA6=1) if he or she answered "yes" to the above question.

7. Feelings of worthlessness

- a. Did you feel that you were not as good as other people nearly every day? (AD26U)
 - i. (if AD26U=1) Did you feel totally worthless nearly every day? (AD26V)

A respondent was assigned a positive response to this symptom (D_MDEA7=1) if he or she answered "yes" to question "a_i." (Note that "a_i" was only asked if "a" was "yes.")

8. Diminished ability to think or concentrate or indecisiveness

- a. During that [worst/most recent] time period, did your thoughts come much more slowly than usual or seem confused nearly every day? (AD26P)
- b. Did you have a lot more trouble concentrating than usual nearly every day? (AD26R)
- c. Were you unable to make decisions about things you ordinarily have no trouble deciding about? (AD26S)

A respondent was assigned a positive response to this symptom (D_MDEA8=1) if he or she answered "yes" to any of the above questions.

9. Recurrent thoughts of death or recurrent suicide ideation

- a. Did you often think about death, either your own, someone else's, or death in general? (AD26AA)
- b. During that period, did you ever think it would be better if you were dead? (AD26BB)
- c. Did you think about committing suicide? (AD26CC)
 - i. Did you make a suicide plan? (AD26DD)
 - ii. Did you make a suicide attempt? (AD26EE)

A respondent was assigned a positive response to this symptom (D_MDEA9=1) if he or she answered "yes" to any of the above questions.

Respondents were classified with lifetime MDE if they had at least five of the nine above attributes. Respondents who have had MDE in their lifetime (MDELT=1 for both adults and youths) and who have reported that they had a period of depression lasting 2 weeks or longer, while also having some of the symptoms mentioned during the past 12 months (ADPB2WK=1 for adults and YOPB2WK=1 for youths), were classified as having past year depression (MDEYR=1 for both adults and youths). Respondents with no lifetime MDE (MDELT=2 for both adults and youths) or respondents with lifetime MDE (MDELT=1 for both adults and youths) but no period of depression lasting 2 weeks or longer in the past year while having other symptoms (ADPB2WK=2 for adults or YOPB2WK=2 for youths) were defined as not having past year MDE (MDEYR=2 for both adults and youths).

Otherwise, respondents were classified as system missing for lifetime or past year MDE if they had unknown depression information and/or they were aged 12 to 17 (for adults) or aged 18 or older (for youths).

Respondents with lifetime MDE and respondents with recurrent thoughts of death or recurrent suicide ideation (D_MDEA9=1 for adults and D_MDEA9Y=1 for youths), regardless of MDE classification, were guided through the remainder of the depression module. Note that because of this second criterion, variables for treatment of depression may have values for respondents who were not classified as having lifetime MDE. If the subpopulation of interest is respondents with lifetime MDE or past year MDE, these restrictions should be implemented in the analysis using the appropriate variables. Users who are interested in the suicide ideation data¹ from the depression modules should also be aware of the routing logic shown in Figure 1 because only a subset of respondents are asked the suicide-related questions.

¹ The suicide estimates presented in the detailed tables are from the mental health module data, not the depression suicide module data.

MDE with Severe Impairment Variable Specifications

Respondents defined as having had MDE in the past year then were asked questions from the SDS to measure the level of functional impairment in major life activities reported to be caused by the MDE in the past 12 months (Leon, Olfson, Portera, Farber, & Sheehan, 1997).

The SDS measures mental health-related impairment in four major life activities or role domains. These four domains are defined separately for adults aged 18 or older and youths aged 12 to 17 to reflect the different roles associated with the two age groups. Each module consists of four questions that are assessed on a 0 to 10 visual analog scale with categories of "none" (0), "mild" (1-3), "moderate" (4-6), "severe" (7-9), and "very severe" (10).

A maximum impairment score (ASDSOVRL for adults and YSDSOVRL for youths) is then defined as the single highest severity level of role impairment across the four SDS role domains. The four SDS role domain variables were recoded so that no interference = 1, mild = 2, moderate = 3, severe = 4, and very severe = 5. A maximum level of interference over all four domains was then defined (ASDSOVRL or YSDSOVRL). Ratings greater than or equal to 7 on the scale (ASDSOVRL or YSDSOVRL=4, 5) were considered severe impairment. Estimates for role impairment were calculated separately for youths and adults because the four domains are slightly different for the two groups. The questions pertaining to the four domains are listed below for both adults and youths.

Adult Depression Module: Functional Impairment

AD66a Think about the time in the past 12 months when these problems with your mood were **most severe**.

Using the 0 to 10 scale shown below, where 0 means **no** interference and 10 means very **severe** interference, select the number that describes how much these problems interfered with each of the following activities during that period. You can use any number between 0 and 10 to answer. If this activity doesn't apply to you, type 95.

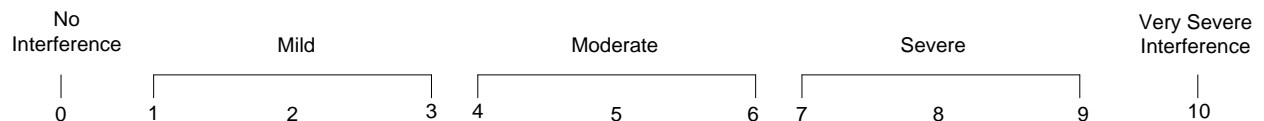

How much did your [depression symptoms] interfere with your home management, like cleaning, shopping, and working around the house, apartment, or yard?

AD66b During the time in the past 12 months when your [depression symptoms] were most severe, how much did this interfere with your ability to work?

AD66c How much did your [depression symptoms] interfere with your ability to form and maintain **close** relationships with other people during that period of time?

AD66d How much did [depression symptoms] interfere with your social life during that period of time?

Adolescent Depression Module: Functional Impairment

YD66a Think about the time in the past 12 months when these problems with your mood were the **worst**.

Using the 0 to 10 scale shown below, where 0 means **no** problems and 10 means very **severe** problems, select the number that describes how much your [depression symptoms] caused problems with each of the following activities during that time. You can use any number between 0 and 10 to answer. If this activity doesn't apply to you, type 95.

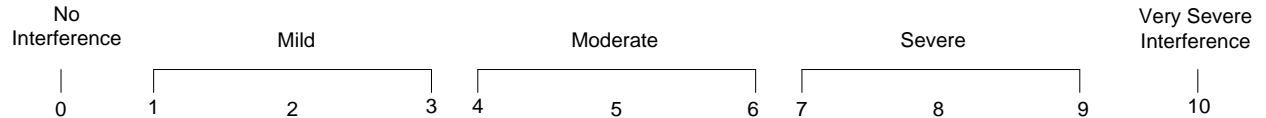

How much did your [depression symptoms] cause problems with your chores at home?

YD66b During the time in the past 12 months when your [depression symptoms] were worst, how much did this cause problems with your ability to do well at school or work?

YD66c How much did your [depression symptoms] cause problems with your ability to get along with your family during that time?

YD66d How much did your [depression symptoms] cause problems with your social life during that time?

References

- Aldworth, J., Kott, P., Yu, F., Mosquin, P., & Barnett-Walker, K. (2012). Analysis of effects of 2008 NSDUH questionnaire changes: Methods to adjust adult MDE and SPD estimates and to estimate SMI in the 2005-2009 surveys. In *2010 National Survey on Drug Use and Health: Methodological resource book* (Section 16b, prepared for the Substance Abuse and Mental Health Services Administration, Contract No. HHSS283200800004C, RTI/0211838.108.006.024). Research Triangle Park, NC: RTI International.
- American Psychiatric Association. (1994). *Diagnostic and statistical manual of mental disorders* (DSM-IV) (4th ed.). Washington, DC: American Psychiatric Association.
- Center for Behavioral Health Statistics and Quality. (2010). *Results from the 2009 National Survey on Drug Use and Health: Mental health findings* (HHS Publication No. SMA 10-4609, NSDUH Series H-39). Rockville, MD: Substance Abuse and Mental Health Services Administration.
- Center for Behavioral Health Statistics and Quality. (2012). *Results from the 2010 National Survey on Drug Use and Health: Mental health detailed tables*. Rockville, MD: Substance Abuse and Mental Health Services Administration.
- Harvard School of Medicine. (2005). *Home page: National Comorbidity Survey (NCS)*. Retrieved March 5, 2009, from <https://www.hcp.med.harvard.edu/ncs/>
- Leon, A. C., Olfson, M., Portera, L., Farber, L., & Sheehan, D. V. (1997). Assessing psychiatric impairment in primary care with the Sheehan Disability Scale. *International Journal of Psychiatry in Medicine*, 27(2), 93-105.
- Office of Applied Studies. (2005a). *Results from the 2004 National Survey on Drug Use and Health: Detailed tables*. Rockville, MD: Substance Abuse and Mental Health Services Administration.
- Office of Applied Studies. (2005b). *Results from the 2004 National Survey on Drug Use and Health: National findings* (DHHS Publication No. SMA 05-4062, NSDUH Series H-28). Rockville, MD: Substance Abuse and Mental Health Services Administration.
- Office of Applied Studies. (2006). *Results from the 2005 National Survey on Drug Use and Health: Detailed tables*. Rockville, MD: Substance Abuse and Mental Health Services Administration.
- Office of Applied Studies. (2007). *Results from the 2006 National Survey on Drug Use and Health: Detailed tables*. Rockville, MD: Substance Abuse and Mental Health Services Administration.
- Office of Applied Studies. (2008). *Results from the 2007 National Survey on Drug Use and Health: Detailed tables*. Rockville, MD: Substance Abuse and Mental Health Services Administration.

Office of Applied Studies. (2009). *Results from the 2008 National Survey on Drug Use and Health: National findings* (HHS Publication No. SMA 09-4434, NSDUH Series H-36). Rockville, MD: Substance Abuse and Mental Health Services Administration.

APPENDIX G

Occupational Classification System for Recodes

2000
Census Occupation category
code

1 Executive, Administrative, and Managerial Occupations

Chief Executives
General and Operations Managers
Legislators
Advertising and Promotions Managers
Marketing and Sales Managers
Public Relations Managers
Administrative Services Managers
Computer and Information Systems Managers
Financial Managers
Human Resources Managers
Industrial Production Managers
Purchasing Managers
Transportation, Storage, and Distribution Managers
Farm, Ranch, and Other Agricultural Managers
Farmers and Ranchers
Construction Managers
Education Administrators
Engineering Managers
Food Service Managers
Funeral Directors
Gaming Managers
Lodging Managers
Medical and Health Services Managers
Natural Sciences Managers
Postmasters and Mail Superintendents
Property, Real Estate, and Community Association Managers
Social and Community Service Managers
Managers, All Other

2 Management Related Occupations

Agents and Business Managers of Artists, Performers, and Athletes
Purchasing Agents and Buyers, Farm Products
Wholesale and Retail Buyers, Except Farm Products
Purchasing Agents, Except Wholesale, Retail, and Farm Products
Claims Adjusters, Appraisers, Examiners, and Investigators
Compliance Officers, Except Agriculture, Construction, Health And Safety, And Transportation
Cost Estimators
Human Resources, Training, and Labor Relations Specialists
Logisticians
Management Analysts
Meeting and Convention Planners
Other Business Operations Specialists

3 Financial Related Occupations

Accountants and Auditors
Appraisers and Assessors of Real Estate
Budget Analysts
Credit Analysts
Financial Analysts
Personal Financial Advisors

2000
Census Occupation category
code

Financial Related Occupations-Con

Insurance Underwriters
Financial Examiners
Loan Counselors and Officers
Tax Examiners, Collectors, and Revenue Agents
Tax Preparers
Financial Specialists, All Other

4 Mathematical and Computer Scientists

Computer Scientists and Systems Analysts
Computer Programmers
Computer Software Engineers
Computer Support Specialists
Database Administrators
Network and Computer Systems Administrators
Network Systems and Data Communications Analysts
Actuaries
Mathematicians
Operations Research Analysts
Statisticians
Miscellaneous Mathematical Occupations

5 Engineers, Architects, and Surveyors

Architects, Except Naval
Surveyors, Cartographers, and Photogrammetrists
Aerospace Engineers
Agricultural Engineers
Biomedical Engineers
Chemical Engineers
Civil Engineers
Computer Hardware Engineers
Electrical and Electronics Engineers
Environmental Engineers
Industrial Engineers, Including Health and Safety
Marine Engineers and Naval Architects
Materials Engineers
Mechanical Engineers
Engineers, Including Mining Safety Engineers
Nuclear Engineers
Petroleum Engineers
Engineers, All Other

6 Engineering and Related Technicians

Drafters
Engineering Technicians, Except Drafters
Surveying and Mapping Technicians

7 Physical Scientists

Agricultural and Food Scientists
Biological Scientists
Conservation Scientists and Foresters
Medical Scientists
Astronomers and Physicists
Atmospheric and Space Scientists
Chemists and Materials Scientists
Environmental Scientists and Geoscientists
Physical Scientists, All Other

2000 Census code	Occupation category
8	Social Scientists and Related Workers
	Economists Market and Survey Researchers Psychologists Sociologists Urban and Regional Planners Miscellaneous Social Scientists and Related Workers
9	Life, Physical, and Social Science Technicians
	Agricultural and Food Science Technicians Biological Technicians Chemical Technicians Geological and Petroleum Technicians Nuclear Technicians Other Life, Physical, and Social Science Technicians
10	Counselors, Social, and Religious Workers
	Counselors Social Workers Miscellaneous Community and Social Service Specialists Clergy Directors, Religious Activities and Education Religious Workers, All Other
11	Lawyers, Judges, and Legal Support Workers
	Lawyers Judges, Magistrates, and Other Judicial Workers Paralegals and Legal Assistants Miscellaneous Legal Support Workers
12	Teachers
	Postsecondary Teachers Preschool and Kindergarten Teachers Elementary and Middle School Teachers Secondary School Teachers Special Education Teachers Other Teachers and Instructors
13	Education, Training and Library Workers
	Archivists, Curators, and Museum Technicians Librarians Library Technicians Teacher Assistants Other Education, Training, and Library Workers
14	Entertainers and Performers, Sports and Related Workers
	Artists and Related Workers Designers Actors Producers and Directors Athletes, Coaches, Umpires, and Related Workers Dancers and Choreographers Musicians, Singers, and Related Workers Entertainers and Performers, Sports and Related Workers, All Other

2000 Census code	Occupation category
15	Media and Communication Workers
	Announcers News Analysts, Reporters and Correspondents Public Relations Specialists Editors Technical Writers Writers and Authors Miscellaneous Media and Communication Workers Broadcast and Sound Engineering Technicians and Radio Operators Photographers Television, Video, and Motion Picture Camera Operators and Editors Media and Communication Equipment Workers, All Other
16	Health Diagnosing and Treating Practitioners
	Chiropractors Dentists Dietitians and Nutritionists Optometrists Pharmacists Physicians and Surgeons
16	Health Diagnosing and Treating Practitioners
	Physician Assistants Podiatrists Registered Nurses Audiologists Occupational Therapists Physical Therapists Radiation Therapists Recreational Therapists Respiratory Therapists Speech-Language Pathologists Therapists, All Other Veterinarians
	Health Diagnosing and Treating Practitioners, All Other
17	Health Care Technical and Support Occupations
	Clinical Laboratory Technologists and Technicians Dental Hygienists Diagnostic Related Technologists and Technicians Emergency Medical Technicians and Paramedics Health Diagnosing and Treating Practitioner Support Technicians Licensed Practical and Licensed Vocational Nurses Medical Records and Health Information Technicians Opticians, Dispensing Miscellaneous Health Technologists and Technicians Other Healthcare Practitioners and Technical Occupations

2000
Census Occupation category
code

Health Care Technical and Support Occupations-
con

Nursing, Psychiatric, and Home Health Aides
Occupational Therapist Assistants and Aides
Physical Therapist Assistants and Aides
Massage Therapists
Dental Assistants
Medical Assistants and Other Healthcare Support
Occupations

18 Protective Service Occupations

First-Line Supervisors/Managers of Correctional
Officers
First-Line Supervisors/Managers of Police and
Detectives
First-Line Supervisors/Managers of Fire Fighting
and Prevention Workers
Supervisors, Protective Service Workers, All Other
Fire Fighters
Fire Inspectors
Bailiffs, Correctional Officers, and Jailers
Detectives and Criminal Investigators
Fish and Game Wardens
Parking Enforcement Workers
Police and Sheriff's Patrol Officers
Transit and Railroad Police

Animal Control Workers
Private Detectives and Investigators
Lifeguards and Other Protective Service Workers

**19 Food Preparation and Serving Related
Occupations**

Chefs and Head Cooks
First-Line Supervisors/Managers of Food
Cooks
Food Preparation Workers
Bartenders
Food Servers, Nonrestaurant
Dining Room and Cafeteria Attendants and
Bartender Helpers
Dishwashers
Hosts and Hostesses, Restaurant, Lounge, and
Coffee Shop
Food Preparation and Serving Related Workers,
All Other

20 Cleaning and Building Service Occupations

First-Line Supervisors/Managers of Housekeeping
and Janitorial Workers
First-Line Supervisors/Managers of Landscaping,
Lawn Service, and Groundskeeping Workers
Janitors and Building Cleaners
Maids and Housekeeping Cleaners
Pest Control Workers
Grounds Maintenance Workers

21 Entertainment Attendants and Related Workers

First-Line Supervisors/Managers of Gaming
Workers
First-Line Supervisors/Managers of Personal
Service Workers

2000
Census Occupation category
code

Entertainment Attendants and Related Workers-
con

Animal Trainers
Nonfarm Animal Caretakers
Gaming Services Workers
Motion Picture Projectionists
Ushers, Lobby Attendants, and Ticket Takers
Miscellaneous Entertainment Attendants and
Related Workers

22 Funeral Related Occupations

Funeral Service Workers

22 Personal Care and Service Workers

Barbers
Hairdressers, Hairstylists, and Cosmetologists
Miscellaneous Personal Appearance Workers
Baggage Porters, Bellhops, and Concierges
Tour and Travel Guides
Transportation Attendants

Child Care Workers
Personal and Home Care Aides
Recreation and Fitness Workers
Residential Advisors
Personal Care and Service Workers, All Other

23 Sales and Related Workers

First-Line Supervisors/Managers of Retail Sales
Workers
First-Line Supervisors/Managers of Non-Retail
Sales Workers
Cashiers
Counter and Rental Clerks
Parts Salespersons
Retail Salespersons

Advertising Sales Agents
Insurance Sales Agents
Securities, Commodities, and Financial Services
Sales Agents
Travel Agents
Sales Representatives, Services, All Other
Sales Representatives, Wholesale and
Manufacturing

Models, Demonstrators, and Product Promoters
Real Estate Brokers and Sales Agents
Sales Engineers
Telemarketers
Door-To-Door Sales Workers, News and Street
Vendors, and Related Workers
Sales and Related Workers, All Other

24 Office and Administrative Support Workers

First-Line Supervisors/Managers of Office and
Administrative Support Workers
Switchboard Operators, Including Answering
Service
Telephone Operators
Communications Equipment Operators, All Other

2000
Census Occupation category
code

Office and Administrative Support Workers-con

Bill and Account Collectors
Billing and Posting Clerks and Machine Operators
Bookkeeping, Accounting, and Auditing Clerks
Gaming Cage Workers
Payroll and Timekeeping Clerks

24 Office and Administrative Support Workers

Procurement Clerks
Tellers
Brokerage Clerks
Correspondence Clerks
Court, Municipal, and License Clerks
Credit Authorizers, Checkers, and Clerks
Customer Service Representatives
Eligibility Interviewers, Government Programs
File Clerks
Hotel, Motel, and Resort Desk Clerks
Interviewers, Except Eligibility and Loan
Library Assistants, Clerical
Loan Interviewers and Clerks
New Accounts Clerks
Order Clerks
Human Resources Assistants, Except Payroll and
Timekeeping
Receptionists and Information Clerks
Reservation and Transportation Ticket Agents and
Travel Clerks
Information and Record Clerks, All Other
Cargo and Freight Agents
Couriers and Messengers
Dispatchers
Meter Readers, Utilities
Postal Service Clerks
Postal Service Mail Carriers
Postal Service Mail Sorters, Processors, and
Processing Machine Operators

Production, Planning, and Expediting Clerks
Shipping, Receiving, and Traffic Clerks
Stock Clerks and Order Fillers
Weighers, Measurers, Checkers, and Samplers,
Recordkeeping
Secretaries and Administrative Assistants

Computer Operators
Data Entry Keyers
Word Processors and Typists
Desktop Publishers
Insurance Claims and Policy Processing Clerks
Mail Clerks and Mail Machine Operators, Except
Postal Service
Office Clerks, General
Office Machine Operators, Except Computer
Proofreaders and Copy Markers
Statistical Assistants
Office and Administrative Support Workers, All
Other

25 Farming, Fishing, and Forestry Occupations

First-Line Supervisors/Managers/Contractors of
Farming, Fishing, and Forestry Workers
Agricultural Inspector

2000
Census Occupation category
code

Farming, Fishing, and Forestry Occupations-con

Animal Breeders
Graders and Sorters, Agricultural Products
Other Agricultural Workers

Fishers and Related Fishing Workers
Hunters and Trappers
Forest and Conservation Workers
Logging Workers

26 Construction Trades and Extraction Workers

First-Line Supervisors/Managers of Construction
Trades and Extraction Workers
Boilermakers
Brickmasons, Blockmasons, and Stonemasons
Carpenters
Carpet, Floor, and Tile Installers and Finishers
Cement Masons, Concrete Finishers, and
Terrazzo Workers
Construction Laborers
Paving, Surfacing, and Tamping Equipment
Operators
Pile-Driver Operators
Operating Engineers and Other Construction
Equipment Operators
Drywall Installers, Ceiling Tile Installers, and
Tapers
Electricians
Glaziers
Insulation Workers
Painters, Construction and Maintenance
Paperhangers
Pipelayers, Plumbers, Pipefitters, and Steamfitters
Plasterers and Stucco Masons
Reinforcing Iron and Rebar Workers
Roofers
Sheet Metal Workers
Structural Iron and Steel Workers
Helpers, Construction Trades
Construction and Building Inspectors
Elevator Installers and Repairers
Fence Erectors
Hazardous Materials Removal Workers
Highway Maintenance Workers
Rail-Track Laying and Maintenance Equipment
Operators
Septic Tank Servicers and Sewer Pipe Cleaners
Miscellaneous Construction and Related Workers
Derrick, Rotary Drill, and Service Unit Operators,
Oil, Gas, and Mining
Earth Drillers, Except Oil and Gas
Explosives Workers, Ordnance Handling Experts,
and Blasters
Mining Machine Operators
Roof Bolters, Mining
Roustabouts, Oil and Gas
Helpers--Extraction Workers
Other Extraction Workers

27 Installation, Maintenance, and Repairs Workers

First-Line Supervisors/Managers of Mechanics,
Installers, and Repairers

2000
Census Occupation category
code

Installation, Maintenance, and Repairs Workers-
con

Computer, Automated Teller, and Office Machine
Repairers
Radio and Telecommunications Equipment
Installers and Repairers
Avionics Technicians
Electric Motor, Power Tool, and Related Repairers
Electrical and Electronics Installers and Repairers,
Transportation Equipment
Electrical and Electronics Repairers, Industrial and
Utility
Electronic Equipment Installers and Repairers,
Motor Vehicles
Electronic Home Entertainment Equipment
Installers and Repairers
Security and Fire Alarm Systems Installers
Aircraft Mechanics and Service Technicians
Automotive Body and Related Repairers
Automotive Glass Installers and Repairers
Automotive Service Technicians and Mechanics
Bus and Truck Mechanics and Diesel Engine
Specialists
Heavy Vehicle and Mobile Equipment Service
Technicians and Mechanics
Small Engine Mechanics
Miscellaneous Vehicle and Mobile Equipment
Mechanics, Installers, and Repairers

Control and Valve Installers and Repairers
Heating, Air Conditioning, and Refrigeration
Mechanics and Installers
Home Appliance Repairers
Industrial and Refractory Machinery Mechanics
Maintenance and Repair Workers, General
Maintenance Workers, Machinery
Millwrights
Electrical Power-Line Installers and Repairers
Telecommunications Line Installers and Repairers
Precision Instrument and Equipment Repairers
Coin, Vending, and Amusement Machine
Servicers and Repairers
Commercial Divers
Locksmiths and Safe Repairers
Manufactured Building and Mobile Home Installers
Riggers
Signal and Track Switch Repairers
Helpers--Installation, Maintenance, and Repair
Workers
Other Installation, Maintenance, and Repair
Workers

28 Production and Operating Workers

First-Line Supervisors/Managers of Production
and Operating Workers
Aircraft Structure, Surfaces, Rigging, and Systems
Assemblers
Electrical, Electronics, and Electromechanical
Assemblers
Engine and Other Machine Assemblers
Structural Metal Fabricators and Fitters
Miscellaneous Assemblers and Fabricators

2000
Census Occupation category
code

29 Food Preparation Occupations

Bakers
Butchers and Other Meat, Poultry, and Fish
Processing Workers
Food and Tobacco Roasting, Baking, and Drying
Machine Operators and Tenders
Food Batchmakers
Food Cooking Machine Operators and Tenders

30 Setters, Operators, and Tenders

Computer Control Programmers and Operators

Extruding and Drawing Machine Setters,
Operators, and Tenders, Metal and Plastic
Forging Machine Setters, Operators, and Tenders,
Metal and Plastic
Rolling Machine Setters, Operators, and Tenders,
Metal and Plastic
Cutting, Punching, and Press Machine Setters,
Operators, and Tenders, Metal and Plastic
Drilling and Boring Machine Tool Setters,
Operators, and Tenders, Metal and Plastic
Grinding, Lapping, Polishing, and Buffing Machine
Tool Setters, Operators, and Tenders, Metal and
Plastic
Lathe and Turning Machine Tool Setters,
Operators, and Tenders, Metal and Plastic
Milling and Planing Machine Setters, Operators,
and Tenders, Metal and Plastic
Machinists
Metal Furnace and Kiln Operators and Tenders
Model Makers and Patternmakers, Metal and
Plastic
Molders and Molding Machine Setters, Operators,
and Tenders, Metal and Plastic
Multiple Machine Tool Setters, Operators, and
Tenders, Metal and Plastic
Tool and Die Makers
Welding, Soldering, and Brazing Workers
Heat Treating Equipment Setters, Operators, and
Tenders, Metal and Plastic
Lay-Out Workers, Metal and Plastic
Plating and Coating Machine Setters, Operators,
and Tenders, Metal and Plastic
Tool Grinders, Filers, and Sharpeners
Metalworkers and Plastic Workers, All Other

Bookbinders and Bindery Workers
Job Printers
Prepress Technicians and Workers
Printing Machine Operators
Laundry and Dry-Cleaning Workers
Pressers, Textile, Garment, and Related Materials
Sewing Machine Operators
Shoe and Leather Workers and Repairers
Shoe Machine Operators and Tenders
Tailors, Dressmakers, and Sewers
Textile Bleaching and Dyeing Machine Operators
and Tenders
Textile Cutting Machine Setters, Operators, and
Tenders

2000
 Census Occupation category
 code

Setters, Operators, and Tenders-con

Textile Knitting and Weaving Machine Setters, Operators, and Tenders
 Textile Winding, Twisting, and Drawing Out Machine Setters, Operators, and Tenders
 Extruding and Forming Machine Setters, Operators, and Tenders, Synthetic and Glass Fibers
 Fabric and Apparel Patternmakers
 Upholsterers
 Textile, Apparel, and Furnishings Workers, All Other

Cabinetmakers and Bench Carpenters
 Furniture Finishers
 Model Makers and Patternmakers, Wood
 Sawing Machine Setters, Operators, and Tenders, Wood
 Woodworking Machine Setters, Operators, and Tenders, Except Sawing
 Woodworkers, All Other

Power Plant Operators, Distributors, and Dispatchers
 Stationary Engineers and Boiler Operators
 Water and Liquid Waste Treatment Plant and System Operators
 Miscellaneous Plant and System Operators
 Chemical Processing Machine Setters, Operators, and Tenders
 Crushing, Grinding, Polishing, Mixing, and Blending Workers
 Cutting Workers
 Extruding, Forming, Pressing, and Compacting Machine Setters, Operators, and Tenders
 Furnace, Kiln, Oven, Drier, and Kettle Operators and Tenders
 Inspectors, Testers, Sorters, Samplers, and Weighers
 Jewelers and Precious Stone and Metal Workers
 Medical, Dental, and Ophthalmic Laboratory Technicians

Packaging and Filling Machine Operators and Tenders
 Painting Workers
 Photographic Process Workers and Processing Machine Operators
 Semiconductor Processors
 Cementing and Gluing Machine Operators and Tenders
 Cleaning, Washing, and Metal Pickling Equipment Operators and Tenders
 Cooling and Freezing Equipment Operators and Tenders
 Etchers and Engravers
 Molders, Shapers, and Casters, Except Metal and Plastic
 Paper Goods Machine Setters, Operators, and Tenders
 Tire Builders
 Helpers--Production Workers
 Production Workers, All Other

2000
 Census Occupation category
 code

31 Transportation and Material Moving Workers

Supervisors, Transportation and Material Moving Workers

Aircraft Pilots and Flight Engineers
 Air Traffic Controllers and Airfield Operations Specialists
 Ambulance Drivers and Attendants, Except Emergency Medical Technicians
 Bus Drivers
 Driver/Sales Workers and Truck Drivers
 Taxi Drivers and Chauffeurs
 Motor Vehicle Operators, All Other
 Locomotive Engineers and Operators
 Railroad Brake, Signal, and Switch Operators
 Railroad Conductors and Yardmasters
 Subway, Streetcar, and Other Rail Transportation Workers
 Sailors and Marine Oilers
 Ship and Boat Captains and Operators
 Ship Engineers
 Bridge and Lock Tenders
 Parking Lot Attendants
 Service Station Attendants
 Transportation Inspectors
 Other Transportation Workers

Conveyor Operators and Tenders
 Crane and Tower Operators
 Dredge, Excavating, and Loading Machine Operators
 Hoist and Winch Operators
 Industrial Truck and Tractor Operators
 Cleaners of Vehicles and Equipment
 Laborers and Freight, Stock, and Material Movers, Hand
 Machine Feeders and Offbearers
 Packers and Packagers, Hand
 Pumping Station Operators
 Refuse and Recyclable Material Collectors
 Shuttle Car Operators
 Tank Car, Truck, and Ship Loaders
 Material Moving Workers, All Other

32 ARMED FORCES (FOR CPS)

*9840 Armed Forces

CPS Special Codes

*9970 Problem Referral
 *9990 Not Reported (Includes Refused, Classified, Blank and all other noncodable)

MILITARY SPECIFIC OCCUPATIONS (FOR ACS)

9800 Military officer special and tactical operations I leaders/managers
 9810 First-line enlisted military supervisors/managers
 9820 Military enlisted tactical operations and air/weapons specialists and crew members
 9830 Military, rank not specified

* Code changed from 2000

APPENDIX H

Industrial Classification System for Recodes

2000 Census code	Industry category
1	<p>AGRICULTURE, FORESTRY, FISHING AND HUNTING</p> <p>AGR-Crop production AGR-Animal production AGR-Forestry except Logging</p> <p>AGR-Logging AGR-Fishing, hunting, and trapping AGR-Support activities for agriculture and forestry</p>
2	<p>MINING</p> <p>EXT-Oil and gas extraction EXT-Coal mining EXT-Metal ore mining EXT-Nonmetallic mineral mining and quarrying EXT-Not specified type of mining EXT-Support activities for mining Utilities</p>
3	<p>UTILITIES</p> <p>UTL-Electric power generation, transmission and distribution UTL-Natural gas distribution UTL-Electric and gas, and other combinations</p> <p>UTL-Water, steam, air conditioning, and irrigation systems UTL-Sewage treatment facilities UTL-Not specified utilities</p>
4	<p>CONSTRUCTION</p> <p>** CON-Construction</p> <p>(Includes the cleaning of buildings and dwellings is incidental during construction and immediately after construction)</p>
5	<p>MANUFACTURING</p> <p>Nondurable Goods</p> <p>Food Manufacturing MFG-Animal food, grain and oilseed milling MFG-Sugar and confectionery products MFG-Fruit and vegetable preserving and specialty foods</p> <p>MFG-Dairy products MFG-Animal slaughtering and processing MFG-Retail bakeries</p> <p>MFG-Bakeries, except retail 3118 exc. MFG-Seafood and other miscellaneous foods, n.e.c. MFG-Not specified food industries</p> <p>Beverage and Tobacco Products Manufacturing MFG-Beverage MFG-Tobacco</p>

2000 Census code	Industry category
6	<p>MANUFACTURING Nondurable Goods-Con</p> <p>Textile Mills and Textile Product Mills MFG-Fiber, yarn, and thread mills MFG-Fabric mills, except knitting MFG-Textile and fabric finishing and coating mills MFG-Carpets and rugs MFG-Textile product mills except carpets and rugs</p> <p>Apparel Manufacturing MFG-Knitting mills MFG-Cut and sew apparel MFG-Apparel accessories and other apparel</p> <p>Leather and Allied Product Manufacturing MFG-Footwear MFG-Leather tanning and products, except footwear</p> <p>Paper Manufacturing MFG-Pulp, paper, and paperboard mills MFG-Paperboard containers and boxes MFG-Miscellaneous paper and pulp products</p> <p>Printing and Related Support Activities MFG-Printing and related support activities</p> <p>Petroleum and Coal Products Manufacturing MFG-Petroleum refining MFG-Miscellaneous petroleum and coal products</p> <p>Chemical Manufacturing MFG-Resin, synthetic rubber and fibers, and filaments MFG-Agricultural chemicals MFG-Pharmaceuticals and medicines MFG-Paint, coating, and adhesives MFG-Soap, cleaning compound, and cosmetics MFG-Industrial and miscellaneous chemicals</p> <p>Plastics and Rubber Product Manufacturing MFG-Plastics products MFG-Tires MFG-Rubber products, except tires</p>
6	<p>Durable Goods</p> <p>Nonmetallic Mineral Product Manufacturing MFG-Pottery, ceramics, and related products MFG-Structural clay products MFG-Glass and glass products MFG-Cement, concrete, lime, and gypsum products MFG-Miscellaneous nonmetallic mineral products</p> <p>Metal Industries MFG-Iron and steel mills and steel products MFG-Aluminum production and processing MFG-Nonferrous metal, except aluminum, production and processing MFG-Foundries</p>

2000
Census
code Industry category

MANUFACTURING Durable Goods-Con

Metal Industries-Con
MFG-Metal forgings and stampings

MFG-Cutlery and hand tools
MFG-Structural metals, and tank and shipping
containers
MFG-Machine shops; turned products; screws,
nuts and bolts
MFG-Coating, engraving, heat treating and allied
activities
MFG-Ordnance
MFG-Miscellaneous fabricated metal products
MFG-Not specified metal industries

Machinery Manufacturing
MFG-Agricultural implements 33311
MFG-Construction mining and oil field machinery
MFG-Commercial and service industry machinery
MFG-Metalworking machinery
MFG-Engines, turbines, and power transmission
equipment
MFG-Machinery, n.e.c.
MFG-Not specified machinery

Computer and Electronic Product Manufacturing
MFG-Computer and peripheral equipment
MFG-Communications, audio, and video
equipment
MFG-Navigational, measuring, electomedical, and
control instruments
MFG-Electronic components and products, n.e.c.

Electrical Equipment, Appliances, and Component
Manufacturing
MFG-Household appliances
MFG-Electrical machinery, equipment, and
supplies, n.e.c.

Transportation Equipment Manufacturing
MFG-Motor vehicles and motor vehicle equipment
MFG-Aircraft and parts
MFG-Aerospace products and parts
MFG-Railroad rolling stock
MFG-Ship and boat building
MFG-Other transportation equipment

Wood Products, including Furniture,
Manufacturing
MFG-Sawmills and wood preservation
MFG-Veneer, plywood, and engineered wood
products
MFG-Prefabricated wood buildings and mobile
homes
MFG-Miscellaneous wood products
MFG-Furniture and Fixtures

Miscellaneous Manufacturing
MFG-Medical equipment and supplies
MFG-Toys, amusement, and sporting goods
MFG-Miscellaneous manufacturing, n.e.c.
MFG-Not specified industries

2000
Census
code Industry category

WHOLESALE TRADE

7 Durable Goods, Wholesalers

** WHL-Motor vehicles, parts and supplies
** WHL-Furniture and home furnishing
** WHL-Lumber and other construction materials
** WHL-Professional and commercial equipment
and supplies
** WHL-Metals and minerals, except petroleum
** WHL-Electrical goods
** WHL-Hardware, plumbing and heating
equipment, and supplies
** WHL-Machinery, equipment, and supplies
** WHL-Recyclable material
** WHL-Miscellaneous durable goods

8 Nondurable Goods, Wholesalers

** WHL-Paper and paper products
** WHL-Drugs, sundries, and chemical and allied
products
** WHL-Apparel, fabrics, and notions
** WHL-Groceries and related products
** WHL-Farm product raw materials
** WHL-Petroleum and petroleum products
** WHL-Alcoholic beverages
** WHL-Farm supplies
** WHL-Miscellaneous nondurable goods
*** WHL-Wholesale electronic markets, agents,
and brokers (New Industry)*
WHL-Not specified trade

9 RETAIL TRADE

RET-Automobile dealers
RET-Other motor vehicle dealers
RET-Auto parts, accessories, and tire stores
RET-Furniture and home furnishings stores
RET-Household appliance stores
RET-Radio, TV, and computer stores
RET-Building material and supplies dealers
RET-Hardware stores
RET-Lawn and garden equipment and supplies
stores
RET-Grocery stores
RET-Specialty food stores
RET-Beer, wine, and liquor stores
RET-Pharmacies and drug stores
RET-Health and personal care, except drug,
stores
RET-Gasoline stations
RET-Clothing and accessories, except shoe,
stores
RET-Shoe stores
RET-Jewelry, luggage, and leather goods stores
RET-Sporting goods, camera, and hobby and toy
stores
RET-Sewing, needlework and piece goods stores
RET-Music stores
RET-Book stores and news dealers
**RET-Department stores and Discount stores
RET-Miscellaneous general merchandise stores
RET-Retail florists
RET-Office supplies and stationary stores
RET-Used merchandise stores

2000 Census code	Industry category
	RETAIL TRADE-Con
	RET-Gift, novelty, and souvenir shops
	RET-Miscellaneous stores
	*** RET-Electronic shopping (New Industry)
	*** RET-Electronic auctions (New Industry)
	** RET-Mail order houses
	RET-Vending machine operators
	RET-Fuel dealers
	RET-Other direct selling establishments
	RET-Not specified trade
10	TRANSPORTATION AND WAREHOUSING
	TRN-Air transportation
	TRN-Rail transportation
	TRN-Water transportation
	TRN-Truck transportation
	TRN-Bus service and urban transit
	TRN-Taxi and limousine service
	TRN-Pipeline transportation
	TRN-Scenic and sightseeing transportation
	TRN-Services incidental to transportation
	TRN-Postal Service
	TRN-Couriers and messengers
	TRN-Warehousing and storage
11	INFORMATION AND COMMUNICATIONS
	Publishing Industries
	INF-Newspaper publishers
	INF-Publishing, except newspapers and software
	INF-Software publishing
	INF-Motion pictures and video industries
	INF-Sound recording industries
	Broadcasting and Telecommunications
	INF-Radio and television broadcasting and cable
	***INF-Internet publishing and broadcasting (New Industry)
	INF-Wired telecommunications carriers
	INF-Other telecommunication services
	***INF-Internet service providers (New Industry)
	**INF-Data processing, hosting, and related services
	Information Services and Data Processing Services
	INF-Libraries and archives
	INF-Other information services
12	FINANCE, INSURANCE, REAL ESTATE, AND RENTAL AND LEASING
	Finance and Insurance
	FIN-Banking and related activities
	FIN-Savings institutions, including credit unions
	FIN-Non-depository credit and related activities
	FIN-Securities, commodities, funds, trusts, and other financial investments
	FIN-Insurance carriers and related activities

2000 Census code	Industry category
	FINANCE, INSURANCE, REAL ESTATE, AND RENTAL AND LEASING-Con
	Real Estate and Rental and Leasing
	FIN-Real estate
	FIN-Automotive equipment rental and leasing
	FIN-Video tape and disk rental
	FIN-Other consumer goods rental
	FIN-Commercial, industrial, and other intangible assets rental and leasing
13	PROFESSIONAL, SCIENTIFIC, MANAGEMENT, ADMINISTRATIVE, AND WASTE MANAGEMENT SERVICES
	Professional, Scientific, and Technical Services
	PRF-Legal services
	PRF-Accounting, tax preparation, bookkeeping and payroll services
	PRF-Architectural, engineering, and related services
	PRF-Specialized design services
	PRF-Computer systems design and related services
	PRF-Management, scientific and technical consulting services
	PRF-Scientific research and development services
	PRF-Advertising and related services
	PRF-Veterinary services
	PRF-Other professional, scientific and technical services
	Management, Administrative and Support, and Waste Management Services
	PRF-Management of companies and enterprises
	PRF-Employment services
	PRF-Business support services
	PRF-Travel arrangements and reservation services
	PRF-Investigation and security services
	**PRF-Services to buildings and dwellings (except cleaning during construction and immediately after construction)
	PRF-Landscaping services
	PRF-Other administrative, and other support services
	PRF-Waste management and remediation services
14	EDUCATIONAL, HEALTH AND SOCIAL SERVICES
	Educational Services
	EDU-Elementary and secondary schools
	EDU-Colleges, including junior colleges, and universities
	EDU-Business, technical, and trade schools and training
	EDU-Other schools, instruction and educational services

2000 Census code	Industry category
	EDUCATIONAL, HEALTH AND SOCIAL SERVICES-Con
	Health Care
	MED-Offices of physicians
	MED-Offices of dentists
	MED-Office of chiropractors
	MED-Offices of optometrists
	MED-Offices of other health practitioners
	MED-Outpatient care centers
	MED-Home health care services
	MED-Other health care services
	MED-Hospitals
	MED-Nursing care facilities
	MED-Residential care facilities, without nursing
	Social Assistance
	SCA-Individual and family services
	SCA-Community food and housing, and emergency services
	SCA-Vocational rehabilitation services
	SCA-Child day care services
15	ARTS, ENTERTAINMENT, RECREATION, ACCOMMODATIONS, AND FOOD SERVICES
	Arts, Entertainment, and Recreation
	ENT-Independent artists, performing arts, spectator sports and related industries
	ENT-Museums, art galleries, historical sites, and similar institutions
	ENT-Bowling centers
	ENT-Other amusement, gambling, and recreation industries
	Accommodations and Food Services
	ENT-Traveler accommodation
	ENT-Recreational vehicle parks and camps, and rooming and boarding houses
	ENT-Restaurants and other food services
	ENT-Drinking places, alcohol beverages
16	OTHER SERVICES (EXCEPT PUBLIC ADMINISTRATION)
	Repair and Maintenance
	SRV-Automotive repair and maintenance
	SRV-Car washes
	SRV-Electronic and precision equipment repair and maintenance
	SRV-Commercial and industrial machinery and equipment repair and maintenance
	SRV-Personal and household goods repair and maintenance
	SRV-Footwear and leather goods repair
	Personal and Laundry Services
	SRV-Barber shops
	SRV-Beauty salons
	SRV-Nail salons and other personal care services
	SRV-Dry cleaning and laundry services
	SRV-Funeral homes, cemeteries and crematories
	SRV-Other personal services

2000 Census code	Industry category
	Religious, Grantmaking, Civic, Business, and Similar Organizations
	SRV-Religious organizations
	SRV-Civic, social, advocacy organizations and grantmaking and giving service
	SRV-Labor unions
	SRV-Business, professional, political and similar organizations
	Private Households
	SRV-Private households
17	PUBLIC ADMINISTRATION
	ADM-Executive offices and legislative bodies
	ADM-Public finance activities
	ADM-Other general government and support
	ADM-Justice, public order, and safety activities
	ADM-Administration of human resource programs
	ADM-Administration of environmental quality and housing programs
	ADM-Administration of economic programs and space research
	ADM-National security and international affairs
18	ARMED FORCES (FOR CPS ONLY)
9890	Armed Forces
	CPS Special Codes
9970	Problem Referral
9990	Uncodable (Includes Refused or reported Classified)
	Active Duty Military (for Census and ACS)
9670	U. S. Army
9680	U. S. Air Force
9690	U. S. Navy
9770	U. S. Marines
9780	U. S. Coast Guard
9790	U. S. Armed Forces, Branch Not Specified
9870	Military Reserves or National Guard

* Code changed from 2000
** Name changed from 2000 and Industry content changed
*** New industry

APPENDIX I

Key Mental Health Variables

This Key Mental Health Variables appendix provides several tables that list a set of the most commonly used mental health measures, their associated variable names, and their availability from 2002 to 2016 for the National Survey on Drug Use and Health (NSDUH). These tables also show whether there are comparable or adjusted measures available for the years indicated. Table 1 lists key mental health measures for youths aged 12 to 17, Table 2 lists key mental health measures for adults aged 18 or older, and Table 3 lists the mental health measures that have adjusted versions that allow for the comparisons of estimates across the years where changes were made. Because of such changes, this appendix is being provided as a guide in helping users with these commonly used mental health variables.

As noted above, this appendix only contains a subset of the mental health variables available. Groups of variables that are defined similarly may not all be included in the tables below. Examples of these groups are the variables for location of outpatient mental health treatment and the reason for not receiving mental health treatment, which are listed in Table 2. The variables for location where outpatient mental health treatment was received such as at a day hospital or treatment program (MHLDTMT3), at a school setting (MHLSCHL3), and other locations (MHLOTH3) are not specifically listed in Table 2 but are defined similarly to the variable for received outpatient mental health treatment from private therapist (MHLTHER3) and follow the same pattern of comparability. The variables for reasons for not receiving mental health treatment including fear of negative affect on job (MHRJOBS2), insurance does not cover treatment at all (MHRNCOV2), have no transportation to treatment or inconvenient (MHRTRAN2), and did not want others to find out (MHRFOUT2) are also not listed in Table 2 but follow the same comparability pattern as the variable for reason for not receiving mental health treatment because could not afford cost (MHRCOST2). This appendix is intended to be a guide to assist analysts in their use of mental health measures and does not include a full list of all mental health measures that are available.

There have been several mental health-related questionnaire and estimation changes that impact the comparability of mental health data over time. One such change made to the 2004 and 2008 questionnaires affected the mental health measures of serious psychological distress (SPD) and lifetime and past year major depressive episode (MDE). These changes resulted in noncomparable measures that caused breaks in the trends. Adjusted measures were created that allowed comparisons of estimates across the years where the changes were made. Refer to Aldworth, Kott, Yu, Mosquin, and Barnett-Walker (2012) for details on the adjusted measures, Appendix F, Recoded Depression Variable Documentation, for MDE details, and Appendix E, Recoded Mental Health, for SPD details.

The NSDUH operational definition of serious mental illness (SMI) has also undergone some changes. In previously published 2002-2003 NSDUH reports, the K6 scale used for determining psychological distress was used to produce estimates that were termed "SMI," but in 2004, the estimate produced using the K6 was renamed "SPD." Starting in 2008, a new measure of SMI was produced that used a statistical model to predict mental illness based on a respondent's answers to the NSDUH K6 and World Health Organization Disability Assessment Schedule (WHODAS) questions. For more details on this new SMI measure, see Appendix B, Section B.4.3, in the 2009 mental health findings report (Center for Behavioral Health Statistics and Quality, 2010). This model was revised to produce improved mental illness estimates

starting with the 2012 NSDUH. This updated 2012 model was then used to create revised comparable mental illness estimates for 2008 through 2011. For details on these mental illness revisions, see Appendix B, Section B.4.3, in the 2012 mental health findings report (Center for Behavioral Health Statistics and Quality, 2013). Because of this change, mental illness variables based on the 2012 model have been created from 2008 and later years. A measure of SMI was created for the 2005-2007 NSDUHs based on an alternative predictive model for a methodological report (Center for Behavioral Health Statistics and Quality, 2017). This exploratory SMI measure was developed in an attempt to be comparable with SMI variables for 2008 and later NSDUHs; however, it is based on a different set of predictors. Users should consider the differences in methodology prior to making decisions on whether and how to use the SMI measure. For more information on how mental illness variables were created and how to use these variables, see Appendix E, Recoded Mental Health.

Table 1. Key Mental Health Measures for People Aged 12 to 17: 2002-2016

Mental Health Measure (Variable Name)	Years Available														
	2002	2003	2004	2005	2006	2007	2008	2009	2010	2011	2012	2013	2014	2015	2016
Lifetime MDE (MDELT, YMDELT)			*	*	*	*	X	X	X	X	X	X	X	X	X
Past Year MDE (MDEYR, YMDEYR)			*	*	*	*	X	X	X	X	X	X	X	X	X
MDE with Severe Role Impairment (MDEIMPY)					X	X	X	X	X	X	X	X	X	X	X
Received Treatment for MDE from MD in Past Year (TXMDEYR, YTXMDEYR)			*	*	*	*	X	X	X	X	X	X	X	X	X
Received Treatment for MDE from Prescription Drugs in Past Year (RXMDEYR, YRXMDEYR)			*	*	*	*	X	X	X	X	X	X	X	X	X
Received Treatment for MDE from Either MD or Prescription Drugs in Past Year (MDETXRX, YMDETXRX)			*	*	*	*	X	X	X	X	X	X	X	X	X
Received Treatment for MDE from Health Professional in Past Year (YHLTMDE) ¹			X	X	X	X	X	X	X	X	X	X	X	X	X
Received Treatment for MDE from Alternative Service Professional in Past Year (YALTMDE)									X	X	X	X	X	X	X
Received Treatment for MDE from Health Professional or Prescription Drugs in Past Year (YMDEHPRX) ¹			X	X	X	X	X	X	X	X	X	X	X	X	X
Received Treatment for MDE from Health Professional Only in Past Year (YMDEHPO) ¹			X	X	X	X	X	X	X	X	X	X	X	X	X
Received Treatment for MDE from Prescription Drugs Only, Not from Health Professional in Past Year (YMDERXO2) ¹			X	X	X	X	X	X	X	X	X	X	X	X	X
Received Treatment for MDE from Health Professional and Prescription Drugs in Past Year (YMDEHARX) ¹			X	X	X	X	X	X	X	X	X	X	X	X	X
Received Treatment for MDE from General Practitioner (DOCMDE, YDOCMDE)			*	*	*	*	X	X	X	X	X	X	X	X	X
Received Treatment for MDE from Other MD (OMDMDE, YOMDMDE)			*	*	*	*	X	X	X	X	X	X	X	X	X
Received Treatment for MDE from Psychologist (PSY1MDE, YPSY1MDE)			*	*	*	*	X	X	X	X	X	X	X	X	X
Received Treatment for MDE from Psychiatrist (PSY2MDE, YPSY2MDE)			*	*	*	*	X	X	X	X	X	X	X	X	X

Table 1. Key Mental Health Measures for People Aged 12 to 17: 2002-2016 (continued)

Mental Health Measure (Variable Name)	Years Available														
	2002	2003	2004	2005	2006	2007	2008	2009	2010	2011	2012	2013	2014	2015	2016
Received Treatment for MDE from Social Worker (SOCMDE, YSOCMDE)			*	*	*	*	X	X	X	X	X	X	X	X	X
Received Treatment for MDE from Counselor (COUNMDE, YCOUNMDE)			*	*	*	*	X	X	X	X	X	X	X	X	X
Received Treatment for MDE from Other MH Professional (OMHMDE, YOMHMDE)			*	*	*	*	X	X	X	X	X	X	X	X	X
Received Treatment for MDE from Nurse/Occupational Therapist (NURSMDE, YNURSMDE)			*	*	*	*	X	X	X	X	X	X	X	X	X
Received Treatment for MDE from Religious or Spiritual Advisor (RELMDE, YRELMDE)			*	*	*	*	X	X	X	X	X	X	X	X	X
Received Treatment for MDE from Another Healer (HBCHMDE, YHBCHMDE)			*	*	*	*	X	X	X	X	X	X	X	X	X
Received Treatment for MDE from Other Professional (OTHMDE, YOTHMDE)			*	*	*	*	X	X	X	X	X	X	X	X	X
(Revised) Received Treatment in Inpatient Specialty MH Setting (ANYMHIN2) ^{2,3}	X	X	X	X	X	X	X	X	X	X	X	X	X	X	X
Received Treatment in Outpatient Specialty MH Setting (ANYMHOUT)	X	X	X	X	X	X	X	X	X	X	X	X	X	X	X
(Revised) Received Treatment in Specialty MH Setting (ANYSMH2) ^{2,3}	X	X	X	X	X	X	X	X	X	X	X	X	X	X	X
Received Treatment in Nonspecialty MH Setting (ANYNSMH)								X	X	X	X	X	X	X	X
Received Treatment in Education Setting (ANYMHED, ANYMHED2)	-	-	-	-	-	-	-	X	X	X	X	X	X	X	X
Received Treatment in Specialty MH, Education, Medical, or Foster Care Setting (ANYSEDMF)								X	X	X	X	X	X	X	X
Received Treatment in General Medical Setting (YPED)	X	X	X	X	X	X	X	X	X	X	X	X	X	X	X
Received Treatment in Juvenile Justice Setting (YJAIL)								X	X	X	X	X	X	X	X
Number of Visits for Inpatient Specialty MH Services (SPINVST, SPINVST2) ^{2,4}					-	-	-	-	-	-	X ⁵	X	X	X	X
Number of Visits for Outpatient Specialty MH Services (SPOUTVST)					X	X	X	X	X	X	X	X	X	X	X

Table 1. Key Mental Health Measures for People Aged 12 to 17: 2002-2016 (continued)

Mental Health Measure (Variable Name)	Years Available														
	2002	2003	2004	2005	2006	2007	2008	2009	2010	2011	2012	2013	2014	2015	2016
Number of Visits for Specialty MH Services (SMHVST, SMHVST2) ^{2,4}					-	-	-	-	-	-	X ⁵	X	X	X	X
Received Specialty MH Services for Feeling Depressed (SMHDPR, SMHDPR2) ^{2,4}					-	-	-	-	-	-	X ⁵	X	X	X	X
Received Specialty MH Services because of Problems with Home or Family (SMHFMLY, SMHFMLY2) ^{2,4}					-	-	-	-	-	-	X ⁵	X	X	X	X
Received Specialty MH Services because of Breaking Rules (SMHBRK, SMHBRK2) ^{2,4}					-	-	-	-	-	-	X ⁵	X	X	X	X
Received Specialty MH Services because Thought about or Attempted Suicide (SMHSUI, SMHSUI2) ^{2,4}					-	-	-	-	-	-	X ⁵	X	X	X	X
Received Specialty MH Services because Felt Very Afraid and Tense (SMHFEA, SMHFEA2) ^{2,4}					-	-	-	-	-	-	X ⁵	X	X	X	X
Received Specialty MH Services because of Problems at School (SMHSCHL, SMHSCHL2) ^{2,4}					-	-	-	-	-	-	X ⁵	X	X	X	X
Received Specialty MH Services because of Trouble Controlling Anger (SMHANGR, SMHANGR2) ^{2,4}					-	-	-	-	-	-	X ⁵	X	X	X	X
Received Specialty MH Services because of Problems with Friends (SMHFRND, SMHFRND2) ^{2,4}					-	-	-	-	-	-	X ⁵	X	X	X	X
Received Specialty MH Services because of Problems with Other People (SMHOTPP, SMHOTPP2) ^{2,4}					-	-	-	-	-	-	X ⁵	X	X	X	X
Received Specialty MH Services because of Eating Problems (SMHEAT, SMHEAT2) ^{2,4}					-	-	-	-	-	-	X ⁵	X	X	X	X
Received Specialty MH Services because of Getting into Physical Fights (SMHFITE, SMHFITE2) ^{2,4}					-	-	-	-	-	-	X ⁵	X	X	X	X
Received Specialty MH Services because of Diagnosed Mental Disorder (SMHMEND, SMHMEND2) ^{2,4}					-	-	-	-	-	-	X ⁵	X	X	X	X
Received MH Services or Substance Use Treatment at a Specialty Facility (YMHOSPTX) ⁶														X	X
Received MH Services but Not Substance Use Treatment at a Specialty Facility (YMHNSPTX) ⁶														X	X

Table 1. Key Mental Health Measures for People Aged 12 to 17: 2002-2016 (continued)

Mental Health Measure (Variable Name)	Years Available															
	2002	2003	2004	2005	2006	2007	2008	2009	2010	2011	2012	2013	2014	2015	2016	
Received Substance Use Treatment at a Specialty Facility but No MH Service (YSPTXNMH) ⁶															X	X
Received MH Services and Substance Use Treatment at a Specialty Facility (YMHASPTX) ⁶															X	X

MD = medical doctor, MDE = major depressive episode, MH = mental health.

NOTE: The letter X indicates that the measure is available for the year(s) shown. For measures with two variable names listed, the first name corresponds with either the asterisk (*) or the en dash (–) and the second name corresponds to the letter X in the years available columns. An asterisk (*) indicates that a comparable measure with 2008 and later years is available for the year(s) shown; thus, variables corresponding to those measures in the indicated years can be renamed to conduct analyses with the 2008 and later year variables. An en dash (–) indicates that a comparable measure with later years is **not** available; thus, variables corresponding to those measures should not be compared across breaks in comparability (i.e., do not compare those measures with an en dash (–) with those measures with the letter X). An empty cell indicates that the measure is not available.

NOTE: The standard analysis weight, ANALWT_C, should be used for all measures and years.

NOTE: This table lists only the most commonly used mental health measures; it does not constitute a comprehensive list.

NOTE: This table was finalized on June 19, 2017.

¹ These variables were created for years prior to 2010 during the 2014 NSDUH and are comparable with 2010 and later variables.

² Revised mental health service variables were developed starting in 2013 because of the change in how the child welfare setting was defined. Prior to 2013, child welfare was defined in the specialty services category as an inpatient service. Child welfare is now defined as a nonspecialty service.

³ A similarly named measure (without the “2”) exist for years 2002 through 2013 but are no longer being created starting with the 2014 NSDUH.

⁴ For measures with two variable names listed, the second-named variables include this change. The original measures (first-named variables) are no longer being created starting with the 2013 NSDUH but are instead replaced with the revised variables.

⁵ Both versions of these mental health service variables exist for the 2012 NSDUH because 2012 and 2013 estimates are presented in the 2013 mental health detailed tables (Center for Behavioral Health Statistics and Quality, 2014). The first- and second-named variables are **not** comparable for 2012.

⁶ These variables were created during the 2015 NSDUH. Note that these were not included in data files for years prior to 2015 due to substance treatment at a specialty facility not being comparable as a result of the 2015 questionnaire changes.

Source: SAMHSA, Center for Behavioral Health Statistics and Quality, National Survey on Drug Use and Health, 2002-2016.

Table 2. Key Mental Health Measures for People Aged 18 or Older: 2002-2016

Mental Health Measure (Variable Name)	Years Available														
	2002	2003	2004	2005	2006	2007	2008	2009	2010	2011	2012	2013	2014	2015	2016
Received Treatment for MDE from MD in Past Year (TXMDEYR, ATXMDEYR) ¹			-	-	-	-	X	X	X	X	X	X	X	X	X
Received Treatment for MDE from Prescription Drugs in Past Year (RXMDEYR, ARXMDEYR) ¹			-	-	-	-	X	X	X	X	X	X	X	X	X
Received Treatment for MDE from Either MD or Prescription Drugs in Past Year (MDETXRX, AMDETXRX) ¹			-	-	-	-	X	X	X	X	X	X	X	X	X
Received Treatment for MDE from Health Professional in Past Year (AHLTMDE)									X	X	X	X	X	X	X
Received Treatment for MDE from Alternative Service Professional in Past Year (AALTMDE)									X	X	X	X	X	X	X
Received Treatment for MDE from Health Professional or Prescription Drugs in Past Year (AMDEHPRX)									X	X	X	X	X	X	X
Received Treatment for MDE from Health Professional Only in Past Year (AMDEHPO)									X	X	X	X	X	X	X
Received Treatment for MDE from Prescription Drugs Only, Not from Health Professional in Past Year (AMDERXO2)									X	X	X	X	X	X	X
Received Treatment for MDE from Health Professional and Prescription Drugs in Past Year (AMDEHARX)									X	X	X	X	X	X	X
Received Treatment for MDE from General Practitioner (DOCMDE, ADOCMDE) ¹			-	-	-	-	X	X	X	X	X	X	X	X	X
Received Treatment for MDE from Other MD (OMDMDE, AOMDMDE) ¹			-	-	-	-	X	X	X	X	X	X	X	X	X
Received Treatment for MDE from Psychologist (PSY1MDE, APSY1MDE) ¹			-	-	-	-	X	X	X	X	X	X	X	X	X
Received Treatment for MDE from Psychiatrist (PSY2MDE, APSY2MDE) ¹			-	-	-	-	X	X	X	X	X	X	X	X	X
Received Treatment for MDE from Social Worker (SOCMDE, ASOCMDE) ¹			-	-	-	-	X	X	X	X	X	X	X	X	X
Received Treatment for MDE from Counselor (COUNMDE, ACOUNMDE) ¹			-	-	-	-	X	X	X	X	X	X	X	X	X

Table 2. Key Mental Health Measures for People Aged 18 or Older: 2002-2016 (continued)

Mental Health Measure (Variable Name)	Years Available														
	2002	2003	2004	2005	2006	2007	2008	2009	2010	2011	2012	2013	2014	2015	2016
Received Treatment for MDE from Other MH Professional (OMHMDE, AOMHMDE) ¹			-	-	-	-	X	X	X	X	X	X	X	X	X
Received Treatment for MDE from Nurse/Occupational Therapist (NURSMDE, ANURSMDE) ¹			-	-	-	-	X	X	X	X	X	X	X	X	X
Received Treatment for MDE from Religious or Spiritual Advisor (RELMDE, ARELMDE) ¹			-	-	-	-	X	X	X	X	X	X	X	X	X
Received Treatment for MDE from Another Healer (HBCHMDE, AHBCHMDE) ¹			-	-	-	-	X	X	X	X	X	X	X	X	X
Received Treatment for MDE from Other Professional (OTHMDE, AOTHMDE) ¹			-	-	-	-	X	X	X	X	X	X	X	X	X
Received Any MH Treatment in Past Year (AMHTXRC3)	X	X	X	X	X	X	X	X	X	X	X	X	X	X	X
Received Inpatient MH Treatment in Past Year (AMHINP2)	X	X	X	X	X	X	X	X	X	X	X	X	X	X	X
Received Outpatient MH Treatment in Past Year (AMHOUTP3)	X	X	X	X	X	X	X	X	X	X	X	X	X	X	X
Received Prescription Med MH Treatment in Past Year (AMHRX2)	X	X	X	X	X	X	X	X	X	X	X	X	X	X	X
Perceived Need but Did Not Receive MH Treatment in Past Year (AMHTXND2)	X	X	X	X	X	X	X	X	X	X	X	X	X	X	X
Perceived Unmet Need and Receipt of MH Treatment (AMHTXAND)	X	X	X	X	X	X	X	X	X	X	X	X	X	X	X
Received Outpatient MH Treatment at MH Clinic/Center in Past Year (MHLMNT3) ²	X	X	X	X	X	X	X	X	X	X	X	X	X	X	X
Received Outpatient MH Treatment from Private Therapist in Past Year (MHLTHER3) ²	X	X	X	X	X	X	X	X	X	X	X	X	X	X	X
Received Outpatient MH Treatment from Non-Clinic Doctor's Office in Past Year (MHLDOC3) ²	X	X	X	X	X	X	X	X	X	X	X	X	X	X	X
Received Outpatient MH Treatment from Medical Clinic in Past Year (MHLCLNC3) ²	X	X	X	X	X	X	X	X	X	X	X	X	X	X	X
Respondent or Other Family Member Paid for Outpatient MH Treatment in Past Year (MHPDSLF2)		X	X	X	X	X	X	X	X	X	X	X	X	X	X

Table 2. Key Mental Health Measures for People Aged 18 or Older: 2002-2016 (continued)

Mental Health Measure (Variable Name)	Years Available														
	2002	2003	2004	2005	2006	2007	2008	2009	2010	2011	2012	2013	2014	2015	2016
Private Health Insurance Paid for Outpatient MH Treatment in Past Year (MHPDPHI2)		X	X	X	X	X	X	X	X	X	X	X	X	X	X
Medicare Paid for Outpatient MH Treatment in Past Year (MHPDMCR2)		X	X	X	X	X	X	X	X	X	X	X	X	X	X
Medicaid Paid for Outpatient MH Treatment in Past Year (MHPDMCD2)		X	X	X	X	X	X	X	X	X	X	X	X	X	X
Employer Paid for Outpatient MH Treatment in Past Year (MHPDEMP2)		X	X	X	X	X	X	X	X	X	X	X	X	X	X
Did Not Receive MH Treatment because Could Not Afford Cost (MHRCOST2)		X	X	X	X	X	X	X	X	X	X	X	X	X	X
Did Not Receive MH Treatment because Thought Could Handle Problem without Treatment (MHRHAND2)		X	X	X	X	X	X	X	X	X	X	X	X	X	X
Did Not Receive MH Treatment because Did Not Know Where To Go (MHRWHER2)		X	X	X	X	X	X	X	X	X	X	X	X	X	X
Did Not Receive MH Treatment because Did Not Have Time (MHRTIME2)		X	X	X	X	X	X	X	X	X	X	X	X	X	X
Did Not Receive MH Treatment because Did Not Think Treatment Would Help (MHRNOHP2)		X	X	X	X	X	X	X	X	X	X	X	X	X	X
Did Not Receive MH Treatment because of Concerns about Confidentiality (MHRCFID2)		X	X	X	X	X	X	X	X	X	X	X	X	X	X
Did Not Receive MH Treatment because Insurance Did Not Pay Enough (MHRENUF2)		X	X	X	X	X	X	X	X	X	X	X	X	X	X
Did Not Receive MH Treatment because Did Not Think Treatment Was Needed (MHRNOND2)		X	X	X	X	X	X	X	X	X	X	X	X	X	X
Did Not Receive MH Treatment because Fear of Neighbors' Negative Opinion (MHRNBRS2)		X	X	X	X	X	X	X	X	X	X	X	X	X	X
Did Not Receive MH Treatment because Fear of Being Committed (MHRCMIT2)		X	X	X	X	X	X	X	X	X	X	X	X	X	X
Received MH Services or Substance Use Treatment at a Specialty Facility (MHOSPTR2, RCVMHOSPTX) ³		-	-	-	-	-	-	-	-	-	-	-	-	X	X
Received MH Services but Not Substance Use Treatment at a Specialty Facility (MHNSPTR2, RCVMHNSPTX) ³		-	-	-	-	-	-	-	-	-	-	-	-	X	X

Table 2. Key Mental Health Measures for People Aged 18 or Older: 2002-2016 (continued)

Mental Health Measure (Variable Name)	Years Available														
	2002	2003	2004	2005	2006	2007	2008	2009	2010	2011	2012	2013	2014	2015	2016
Received Substance Use Treatment at a Specialty Facility but No MH Service (NMHSPTR2, RCVSPTXNMH) ³		-	-	-	-	-	-	-	-	-	-	-	-	X	X
Received MH Services and Substance Use Treatment at a Specialty Facility (MHASPTR2, RCVMHASPTX) ³		-	-	-	-	-	-	-	-	-	-	-	-	X	X
Suicidal Thoughts in Past Year (MHSUITHK)							X	X	X	X	X	X	X	X	X
Suicidal Plans in Past Year (MHSUIPLN)							X	X	X	X	X	X	X	X	X
Suicidal Attempts in Past Year (MHSUITRY)							X	X	X	X	X	X	X	X	X
Received Medical Attention for Suicide Attempt in Past Year (MHSUIMED) ⁴							X	X	X	X	X	X	X	X	X
Stayed in Hospital for Suicide Attempt in Past Year (MHSUIHOS) ⁴							X	X	X	X	X	X	X	X	X
K6 Total Score in Past Month (K6SCMON)							X	X	X	X	X	X	X	X	X
Past Month Serious Psychological Distress Indicator (SPDMON)							X	X	X	X	X	X	X	X	X
K6 Total Score in Worst Month of Past Year (K6SCYR)							X	X	X	X	X	X	X	X	X
Alternative Worst K6 Total Score (WSPDSC2) ⁵							X	X	X	X	X	X	X	X	X
WHODAS Total Score (WHODASC2)							X	X	X	X	X	X	X	X	X
Alternative WHODAS Total Score (WHODASC3)							X	X	X	X	X	X	X	X	X
Predicted Serious Mental Illness Probability (SMIPP) ⁶							X	X	X	X					
Predicted Serious Mental Illness Probability Revised (SMIPP_A, SMIPP_U) ^{5,6}				*	*	*	X	X	X	X	X	X	X	X	X
Serious Mental Illness (SMI) Based on Revised Predicted SMI Probability (SMIYR_A, SMIYR_U) ^{5,7,8}				*	*	*	X	X	X	X	X	X	X	X	X
Any Mental Illness (AMI) Based on Revised Predicted SMI Probability (AMIYR_U) ^{7,8}							X	X	X	X	X	X	X	X	X
Mild Mental Illness Based on Revised Predicted SMI Probability(LMIYR_U) ^{7,8}							X	X	X	X	X	X	X	X	X
Moderate Mental Illness Based on Revised Predicted SMI Probability (MMIYR_U) ^{7,8}							X	X	X	X	X	X	X	X	X
Mild or Moderate Mental Illness Based on Revised Predicted SMI Probability (LMMIYRU) ^{8,9}							X	X	X	X	X	X	X	X	X

Table 2. Key Mental Health Measures for People Aged 18 or Older: 2002-2016 (continued)

Mental Health Measure (Variable Name)	Years Available														
	2002	2003	2004	2005	2006	2007	2008	2009	2010	2011	2012	2013	2014	2015	2016
Serious or Moderate Mental Illness Based on Revised Predicted SMI Probability(SMMIYR_U) ^{6,7,8}							X	X	X	X	X	X	X	X	X
Categorical Mental Illness Indicator Revised (MI_CAT_U) ^{7,8}							X	X	X	X	X	X	X	X	X

K6 = six-item nonspecific psychological distress scale, MD = medical doctor, MDE = major depressive episode, MH = mental health, WHODAS = abbreviated eight-item World Health Organization Disability Assessment Schedule.

NOTE: The letter X indicates that the measure is available for the year(s) shown. For measures with two variable names listed, the first name corresponds with either the asterisk (*) or the en dash (–) and the second name corresponds to the letter X in the years available columns. An asterisk (*) indicates that a comparable measure with later years is available for the year(s) shown; thus, variables corresponding to those measures in the indicated years can be renamed to conduct analyses with the later year variables. An en dash (–) indicates that a comparable measure with later years is **not** available; thus, variables corresponding to those measures should not be compared across breaks in comparability (i.e., do not compare those measures with an en dash (–) with those measures with the letter X). An empty cell indicates that the measure is not available.

NOTE: The standard analysis weight, ANALWT_C, should be used for all measures and years, except those noted in footnote 1.

NOTE: This table lists only the most commonly used mental health measures; it does not constitute a comprehensive list.

NOTE: This table was finalized on October 23, 2017.

¹ To compare the 2008 data with the 2009 or subsequent years, the 2008 mental health half-sample analysis weight, MHSAWT_C, should be used in conjunction with the sample indicator (MHSAMP08=1) to subset to the 2008 WHODAS half-sample data.

² Two versions of these variables exist for years 2002 through 2008. The original variables that end with a "2" have respondents who reported receiving no outpatient mental health coded as a SAS missing. The revised variables that end with a "3" have respondents who reported receiving no outpatient mental health coded as a "No" response. The two versions are not comparable.

³ These variables were created during the 2015 NSDUH. Note that these are not comparable for years prior to 2015 due to substance treatment at a specialty facility not being comparable as a result of the 2015 questionnaire changes.

⁴ Italicized MH measures indicate variables that were excluded from the Public Use File (PUF).

⁵ The variables SMIPP_A and SMIYR_A were created for the 2005-2007 NSDUHs based on an alternative predictive model for a methodological report (Center for Behavioral Health Statistics and Quality, 2017). These exploratory variables were developed in an attempt to be comparable with SMI variables for 2008 and later NSDUHs; however, they are based on a different set of predictors. Users should consider the differences in methodology prior to making decisions on whether and how to use the SMI measure. For information on the creation of the mental illness variables, see Appendix E, Recoded Mental Health.

⁶ SMIPP (a variable included in previous versions of the 2008-2011 data files) is based on the 2008 prediction model and SMIPP_U is based on the 2012 prediction model. Mental illness variables originally created from SMIPP have been replaced with similarly named variables based on SMIPP_U. For information on the creation of the mental illness variables, see Appendix E, Recoded Mental Health.

⁷ Mental illness variables based on the 2012 prediction model have been created from 2008 and later years. For years 2008-2011, these revised variables have replaced the previously available mental illness variables. See Appendix E, Recoded Mental Health, for further details about these revised mental illness variables.

⁸ The 2008 and later years mental illness variables based on the 2012 prediction model and the 2005-2007 SMI variables based on an alternative model should not be used when analyzing variables for past year suicidal thoughts, past year MDE, the K6, or the WHODAS, nor should they be used when analyzing other variables closely linked with these variables (including past year suicide attempts, suicide plans, medical treatment for suicide attempts, lifetime MDE, serious psychological distress [SPD], or components used in the K6 or WHODAS scales). For more details, see Appendix E, Recoded Mental Health.

⁹ Mild or Moderate Mental Illness is referred to as "AMI excluding SMI" in the detailed tables.

Source: SAMHSA, Center for Behavioral Health Statistics and Quality, National Survey on Drug Use and Health, 2002-2016.

Table 3. Comparable Versions of Key Mental Health Measures for People Aged 18 or Older: 2002-2016

Mental Health Measure	Years Available				
	2002-2003	2004	2005-2007	2008	2009-2016
Lifetime Major Depressive Episode			AJAMDELT	AJAMDELT	AMDELT
Past Year Major Depressive Episode			AJAMDEYR	AJAMDEYR	AMDEYR
K6 Total Score in Worst Month of Past Year Based on Long Form Module	SMI_SUM	SPD_ASCR			
K6 Total Score in Worst Month of Past Year Based on Short Form Module		SPD_RSCR	SPD_USCR		
Worst K6 Total Score in Past Year ¹			K6SMXADJ	K6SCMAX	K6SCMAX
Past Year Serious Psychological Distress Indicator Based on Long Form Module	SMI	SPD_ADJ, SPD_UADJ ²			
Past Year Serious Psychological Distress Indicator Based on Short Form Module		SPD_RADJ	SPD_UADJ		
Past Year Serious Psychological Distress Indicator Based on Worst K6 Total Score			SPDYRADJ	SPDYR	SPDYR

K6 = six-item nonspecific psychological distress scale.

NOTE: All variables within a row are comparable across the years indicated, even if they have different names.

NOTE: The standard analysis weight, ANALWT_C, should be used for all measures and years, except as indicated in footnote 2 below.

NOTE: This table lists only the mental health measures with adjusted versions for comparability across years.

NOTE: In the 2002 and 2003 NSDUHs, serious psychological distress was referred to as serious mental illness.

NOTE: This table was finalized on June 19, 2017.

¹ Worst K6 Total Score in Past Year is the maximum of K6 Total Score in Past Month (K6SCMON) and K6 Total Score in Worst Month of Past Year (K6SCYR).

² SPD_UADJ, restricted to the 2004 Sample A (Long Form), was used in the 2004 NSDUH detailed tables (Office of Applied Studies, 2005). SPD_ADJ was created so that comparisons of serious psychological distress based on the long form can be made between 2002, 2003, and the full 2004 sample. The standard analysis weight, ANALWT_C, should be used for SPD_ADJ, but for SPD_UADJ in 2004, the Sample A analysis weight, SPDWT_C, should be used in conjunction with the sample indicator that subsets to the 2004 Sample A data (ADLTSAMP=1).

Source: SAMHSA, Center for Behavioral Health Statistics and Quality, National Survey on Drug Use and Health, 2002-2016.

References

- Aldworth, J., Kott, P., Yu, F., Mosquin, P., & Barnett-Walker, K. (2012). Analysis of effects of 2008 NSDUH questionnaire changes: Methods to adjust adult MDE and SPD estimates and to estimate SMI in the 2005-2009 surveys. In *2010 National Survey on Drug Use and Health: Methodological resource book* (Section 16b, prepared for the Substance Abuse and Mental Health Services Administration, Contract No. HHSS283200800004C, RTI/0211838.108.006.024). Research Triangle Park, NC: RTI International. Retrieved from <https://www.samhsa.gov/data/>
- Center for Behavioral Health Statistics and Quality. (2010). *Results from the 2009 National Survey on Drug Use and Health: Mental health findings* (HHS Publication No. SMA 10-4609, NSDUH Series H-39). Rockville, MD: Substance Abuse and Mental Health Services Administration. Retrieved from <https://www.samhsa.gov/data/>
- Center for Behavioral Health Statistics and Quality. (2013). *Results from the 2012 National Survey on Drug Use and Health: Mental health findings* (HHS Publication No. SMA 13-4085, NSDUH Series H-47). Rockville, MD: Substance Abuse and Mental Health Services Administration. Retrieved from <https://www.samhsa.gov/data/>
- Center for Behavioral Health Statistics and Quality. (2014). *Results from the 2013 National Survey on Drug Use and Health: Mental health detailed tables*. Retrieved from <https://www.samhsa.gov/data/>
- Center for Behavioral Health Statistics and Quality. (2017). *National Survey on Drug Use and Health: Statistical Models to Predict Mental Illness from 2005 to 2007*. Retrieved from <https://www.samhsa.gov/data/>
- Office of Applied Studies. (2005). *Results from the 2004 National Survey on Drug Use and Health: Detailed tables*. Retrieved from <https://www.samhsa.gov/data/>