

**2006 NATIONAL SURVEY ON
DRUG USE AND HEALTH
PUBLIC USE FILE CODEBOOK**

Substance Abuse and Mental Health Services Administration
Center for Behavioral Health Statistics and Quality
Rockville, Maryland 20857

March 23, 2018

2006 NATIONAL SURVEY ON DRUG USE AND HEALTH PUBLIC USE FILE CODEBOOK

Contract No. 283–2004–00022

Project No. 0213985

Deliverable 26

For questions about this codebook and data file, please e-mail
Peter.Tice@samhsa.hhs.gov.

Prepared for: Substance Abuse and Mental Health Services Administration,
Rockville, Maryland

Prepared by: RTI International, Research Triangle Park, North Carolina

Data File Name: PUF2006_022718

March 23, 2018

Recommended Citation: Center for Behavioral Health Statistics and Quality.
(2018). *2006 National Survey on Drug Use and Health Public Use File
Codebook*, Substance Abuse and Mental Health Services Administration,
Rockville, MD

Table of Contents

Section	Page
Introduction and Description of the 2006 National Survey on Drug Use and Health	i-1
Introduction.....	i-1
Overview of NSDUH.....	i-1
Strengths and Limitations of NSDUH	i-4
Survey Methodology.....	i-5
Stratification and Selection of Primary and Secondary Sampling Units (Census Tracts and Area Segments).....	i-6
Selection of Dwelling Units.....	i-7
Selection of Persons	i-8
Data Collection and Response Rates	i-8
Weighting Procedures	i-9
Contents and Organization of the 2006 NSDUH Public Use File	i-9
Data File Description	i-9
Variable Naming Conventions.....	i-11
Usable Cases	i-11
Logical Editing.....	i-13
Editing Procedure for Drug Use Variables	i-13
Standard Code Conventions.....	i-14
Statistical Imputation	i-15
Variance Estimation of Totals	i-17
Statistical Significance of Differences.....	i-19
Use of Sample Weights and Sample Design Variables	i-20
Confidentiality of Data	i-21
Public Use File Estimates and Standard Errors	i-22
New and Corrected Data Since Last Release.....	i-23

List of Tables

Table	Page
1. Demographic Domains Forced to Match Their Respective U.S. Census Bureau Population Estimates through the Weight Calibration Process: 2006	i-19
2. Past Month Marijuana Prevalence and Standard Error Ratios of Public Use File Subsample to the Full Sample, by Seven Domains: 2006	i-23
3. Past Year Heroin Prevalence and Standard Error Ratios of Public Use File Subsample to the Full Sample, by Seven Domains: 2006	i-23
4. Variables Added to the 2006 Public Use Data File and Codebook	i-24
5. Variables Updated in the 2006 Public Use Data File and Codebook	i-25

IDENTIFICATION.....	3
SELF-ADMINISTERED SUBSTANCE USE SECTIONS.....	4
TOBACCO.....	4
ALCOHOL.....	21
MARIJUANA.....	25
COCAINE.....	29
CRACK.....	32
HEROIN.....	35
HALLUCINOGENS.....	38
INHALANTS.....	50
PAIN RELIEVERS.....	58
TRANQUILIZERS.....	75
STIMULANTS.....	84
SEDATIVES.....	96
IMPUTED SUBSTANCE USE.....	104
RECENCY OF DRUG USE.....	104
PAST YEAR FREQUENCY OF USE.....	112
PAST MONTH FREQUENCY OF USE.....	117
AGE/DATE OF FIRST DRUG USE.....	121
RECODED DRUG USE.....	130
OTHER SELF-ADMINISTERED SECTIONS.....	157
SPECIAL DRUGS.....	157
RECODED SPECIAL DRUGS.....	173
RISK/AVAILABILITY.....	178
RECODED RISK/AVAILABILITY.....	183
BLUNTS.....	185
SUBSTANCE DEPENDENCE AND ABUSE.....	188
IMPUTED SUBSTANCE DEPENDENCE AND ABUSE.....	243
RECODED SUBSTANCE DEPENDENCE AND ABUSE.....	248
SPECIAL TOPICS.....	255
RECODED SPECIAL TOPICS.....	262
MARIJUANA PURCHASES.....	263
RECODED MARIJUANA PURCHASES.....	277
PRIOR SUBSTANCE USE.....	279
RECODED PRIOR SUBSTANCE USE.....	328
SUBSTANCE TREATMENT.....	350
RECODED SUBSTANCE TREATMENT.....	385
PREGNANCY AND HEALTH CARE.....	403
RECODED PREGNANCY AND HEALTH CARE.....	411
ADULT MENTAL HEALTH TREATMENT.....	416
RECODED ADULT MENTAL HEALTH TREATMENT.....	433
SOCIAL ENVIRONMENT.....	442
YOUTH EXPERIENCES.....	445
RECODED YOUTH EXPERIENCES.....	459
PSYCHOLOGICAL DISTRESS.....	464
RECODED PSYCHOLOGICAL DISTRESS.....	466
ADULT DEPRESSION.....	469
RECODED ADULT DEPRESSION.....	486
YOUTH MENTAL HEALTH TREATMENT.....	488
RECODED YOUTH MENTAL HEALTH TREATMENT.....	509
ADOLESCENT DEPRESSION.....	537
RECODED ADOLESCENT DEPRESSION.....	554
RECODED ADULT AND ADOLESCENT DEPRESSION.....	556
CONSUMPTION OF ALCOHOL.....	561
RECODED CONSUMPTION OF ALCOHOL.....	573
HOUSEHOLD COMPOSITION (ROSTER).....	578
INCOME AND INSURANCE.....	589
RECODED INCOME AND INSURANCE.....	594
INTERVIEW INFORMATION.....	595
DEMOGRAPHICS.....	596
CORE DEMOGRAPHICS.....	596
IMPUTED DEMOGRAPHICS.....	598
RECODED DEMOGRAPHICS.....	599
NON-CORE DEMOGRAPHICS.....	601
RECODED NON-CORE DEMOGRAPHICS.....	605
EMPLOYMENT AND WORKPLACE.....	606
IMPUTED EMPLOYMENT AND WORKPLACE.....	614

GEOGRAPHIC.....	616
COUNTY.....	616
SEGMENT.....	617
SAMPLE WEIGHTING AND ESTIMATION VARS.....	619
INDEX.....	620

APPENDICES

APPENDIX A	Drug Codes for Open-Ended Questions
APPENDIX B	Consolidated Drug Other Specify Tables
APPENDIX C	Tobacco Brand Codes for Open-Ended Questions
APPENDIX D	Recoded Substance Dependence and Abuse Variable Documentation
APPENDIX E	Recoded Mental Health
APPENDIX F	Recoded Depression Variable Documentation
APPENDIX G	Occupational Classification System For Recodes
APPENDIX H	Industrial Classification System For Recodes
APPENDIX I	Key Mental Health Variables

Introduction and Description of the 2006 National Survey on Drug Use and Health

Introduction

This codebook provides documentation for the 2006 National Survey on Drug Use and Health (NSDUH) public use file. Prior to 2002, the survey was called the National Household Survey on Drug Abuse (NHSDA). NSDUH is sponsored by the Center for Behavioral Health Statistics and Quality (CBHSQ, formerly the Office of Applied Studies) within the Substance Abuse and Mental Health Services Administration (SAMHSA) and is conducted by RTI International, Research Triangle Park, North Carolina.¹

For each variable in the 2006 public use file, the codebook provides the variable name, a description of the variable, value codes and their meanings, and a univariate frequency distribution. Most of the variables originated as interview items. For created variables, the source variables and recoding specifications are provided, if space allows. In addition, case identification, sampling, and data collection variables are included in the file and documented in the codebook. The variable names in this codebook are the variable names that appear in the dataset.

Extensive work was done on the 2006 public use file to protect respondent confidentiality while still allowing most variables to be available for analysts to use. Confidentiality protection procedures implemented in RTI's innovative statistical disclosure limitation method were used. The method is called Micro Agglomeration, Substitution, Subsampling, and Calibration (MASSC). The procedures are discussed in greater detail in the Confidentiality of Data section near the end of this introduction. Briefly, the steps included standard procedures for eliminating variables for which there was a high risk that individuals could be identified and collapsing the values of other variables. Additional special techniques to protect respondent confidentiality included subsampling of records and substitution of data from donors. Analysis of the data after these procedures were implemented showed that the effect on the levels and accuracy of estimates was minimal. Nevertheless, *because of the procedures that were implemented, users of this file are advised that previously published estimates may not be exactly reproducible from the variables on this file.*

Overview of NSDUH

The 2006 NSDUH is the 26th in a series, the primary purpose of which is to measure the prevalence and correlates of drug use in the United States. This survey series provides information about the use of illicit drugs, alcohol, and tobacco among members of the noninstitutionalized U.S. civilian population aged 12 or older. Surveys have been conducted periodically since 1971, with the most recent ones in 1979, 1982, 1985, 1988, and 1990 through 2006. Currently, public use files are available for surveys from 1979 onward.

¹ RTI International is a registered trademark and a trade name of Research Triangle Institute.

In 1999, the survey underwent a major redesign. The method of data collection was changed from a paper questionnaire administration to a computer-assisted administration. In addition, the sample design was changed from a strictly national design to a state-based sampling plan. These important changes have a major impact on the data produced from the survey. *Because of the differences in methodology and impact of the new design on data collection, only limited comparisons can be made between data from the redesigned surveys (1999 onward) and data obtained from surveys prior to 1999. Also, because of survey improvements made in 2002, the 2006 data in this file should not be compared with data collected in 2001 or earlier to assess changes over time. However, there should be no problem with comparisons between 2002 and data from subsequent public use files, including this one.*

Prior to 1999, the survey was conducted using paper-and-pencil interviewing (PAPI) methods for an interview lasting about an hour. The PAPI instrumentation consisted of a questionnaire booklet completed by an interviewer and a set of individual answer sheets completed by a respondent. All substance use questions and other sensitive questions appeared on the answer sheets, so the interviewer was unaware of the respondent's answers. Less sensitive questions concerning demographics, occupational status, household size, and composition were asked aloud by the interviewer and recorded in the questionnaire booklet.

Starting in 1999, the interview is now carried out using computer-assisted interviewing (CAI) methods. The survey uses a combination of computer-assisted personal interviewing (CAPI) conducted by an interviewer and audio computer-assisted self-interviewing (ACASI). For the most part, questions previously administered by an interviewer are now administered by an interviewer using CAPI. Questions previously administered using self-administered answer sheets are now administered using ACASI. Use of ACASI is designed to provide respondents with a highly private and confidential means of responding to questions and to increase the level of honest reporting of illicit drug use and other sensitive behaviors.

A key feature of the CAI instrument is a core/supplement structure. A core set of questions critical for basic trend measurement of prevalence estimates remains in the survey every year and comprises the first part of the interview. Supplemental questions, or modules, that can be revised, dropped, or added from year to year make up the remainder of the interview. The core consists of initial demographic items and questions pertaining to the use of tobacco, alcohol, marijuana, cocaine, crack cocaine, heroin, hallucinogens, inhalants, pain relievers, tranquilizers, stimulants, and sedatives. Supplemental items include the remaining ACASI sections and demographic questions. It should be mentioned that some of the supplemental portions of the questionnaire have remained in the survey, relatively unchanged, every year (e.g., current health insurance coverage, income). Since 1988, additional information also has been gathered about the form of cocaine known as "crack" and about sharing needles for the injection of drugs. In addition, the consequences of using various drugs have been given considerable attention since 1985.

The 2006 NSDUH documentation includes specifications for the logic governing how respondents were routed through the questions in the interview. Analysts are encouraged to refer to this document in conjunction with their review of the codebook. For searchable versions of the specifications, see the Substance Abuse and Mental Health Data Archive (SAMHDA) website at <https://datafiles.samhsa.gov/>.

The target population for the 2006 survey was the same as has been defined since the 1991 survey: the civilian, noninstitutionalized population of the United States (including civilians living on military bases) who were 12 years of age or older at the time of the survey. Before 1991, the sample was drawn from the household population of the contiguous 48 states. Residents of Alaska and Hawaii were added to the sample population in 1991, as were residents of noninstitutional group quarters (e.g., college dormitories, group homes, civilians dwelling on military installations) and persons with no permanent residence (homeless people in shelters and residents of single rooms in hotels). In addition, six special-interest metropolitan statistical areas (MSAs) were oversampled in 1991. The 1992 and 1993 surveys retained the oversampling of the six MSAs and also were designed to provide quarterly as well as annual estimates.

Beginning in 1999, the survey sample employed a 50-state design with an independent, multistage area probability sample for each of the 50 states and the District of Columbia. The eight states with the largest population (which together account for 48 percent of the total U.S. population aged 12 or older) were designated as large sample states (California, Florida, Illinois, Michigan, New York, Ohio, Pennsylvania, and Texas). For these states, the design provided a sample large enough to support direct state estimates. For the remaining 42 states and the District of Columbia, smaller, but adequate, samples were selected to support state estimates using small area estimation (SAE) techniques. The design also oversampled youths and young adults, so that each state's sample was approximately equally distributed among three major age groups: 12 to 17 years, 18 to 25 years, and 26 years or older.

Although the design of the 2006 survey is similar to the design of the 1999 through 2001 surveys, there are important methodological differences since 2002 that affect the 2006 estimates. As noted above, the survey's name was changed from the National Household Survey on Drug Abuse (NHSDA) to the National Survey on Drug Use and Health (NSDUH) in 2002. In addition to the survey's name change, each NSDUH respondent beginning in 2002 is now given an incentive of \$30. These changes have resulted in a substantial improvement in the survey response rate. The changes also affected respondents' reporting of many critical items that are the basis of prevalence measures reported by the survey each year. Further, the data could have been affected by improved data collection quality control procedures that were introduced in the survey beginning in 2001. In addition, new population data from the 2000 decennial census became available for use in NSDUH sample weighting procedures, resulting in another discontinuity between estimates since 2002 and those prior to 2002. *Analyses of the effects of each of these factors on NSDUH estimates have shown that the 2006 data in this public use file should not be compared with 2001 and earlier data to assess changes over time. As noted above, however, comparisons may be made between 2002 and surveys in subsequent years, including this one.*

Data file users who wish to analyze data from multiple survey years including 2006 (e.g., 2002-2006²) should first sort the combined data by the sample design variables VESTR (variance estimation [pseudo] stratum) and VEREP (variance estimation [pseudo] replicate within stratum). These variables are then specified in a software package, such as SUDAAN®, to automatically account for the 50 percent overlap between successive years when estimating

² Changes in the sample design are accounted for in the sample design variables. Therefore, it is appropriate to combine 2002-2004 data with 2005 and onward.

variances and standard errors.³ The original ANALWT_C should be used when analyzing data for any single year or comparing estimates between years within a combined file containing data from multiple years. However, generation of new estimates based upon pooled data from multiple years requires the use of new analysis weights. These weights would be created as ANALWT_C divided by the number of years of combined data (e.g., ANALWT_C divided by 5 for point estimates based upon the combined 2002-2006 data). In addition, special consideration needs to be given to using the proper weights to analyze pooled data from 2004 and 2005 for the adult mental health (renamed to psychological distress in 2006) and adult depression modules. This issue is discussed further in the section on the Use of Sample Weights and Sample Design Variables.

A description of the 2006 survey, including more detailed information on sample issues, can be found in the following NSDUH documents released in 2007:

- Office of Applied Studies. (2007). *Results from the 2006 National Survey on Drug Use and Health: National findings* (HHS Publication No. SMA 07-4293, NSDUH Series H-32). Rockville, MD: Substance Abuse and Mental Health Services Administration.
- Office of Applied Studies. (2007). *Results from the 2006 National Survey on Drug Use and Health: Detailed tables*. Rockville, MD: Substance Abuse and Mental Health Services Administration.

These documents present in tabular, graphical, and narrative bullet formats some key 2006 findings on drug use prevalence by age and major demographic variables. They are archived at <https://archive.samhsa.gov/data/NSDUH.aspx>.

Strengths and Limitations of NSDUH

NSDUH is the only study that annually produces estimates of drug use among civilian members of the noninstitutionalized population in the United States. The survey is an appropriate technique for estimating prevalence estimates for use of different drugs because most drug use would not ordinarily come to the attention of administrative, medical, or correctional authorities and therefore would not be included in official statistics. In-person interviews with a large national probability sample seem to be the best way to estimate drug use in virtually the entire population of the United States.

The redesign of the survey in 1999 also has yielded improvements. With the expanded sample design, the precision of the estimates at the national level is improved substantially. The CAI methodology also has made data collection and processing more efficient and has improved data quality.

Although NSDUH is useful for many purposes, it has certain limitations. First, the data are self-reports of drug use, and their value depends on respondents' truthfulness and memory. Although some experimental studies have established the validity of self-reported data in similar

³ In SUDAAN, the sample design is specified using the NEST statement. See the following reference: RTI International. (2004). *SUDAAN® language manual, Release 9.0*. Research Triangle Park, NC: Author.

contexts and NSDUH procedures were designed to encourage honesty and recall, some underreporting and overreporting may have taken place.

Second, the survey is cross-sectional rather than longitudinal. That is, individuals were interviewed only once and were not followed for additional interviews in subsequent years. Each year's survey, therefore, provides an overview of the prevalence of drug use at a specific point in time rather than a view of how drug use changes over time for specific individuals.

Third, because the target population of the survey is defined as the noninstitutionalized civilian population of the United States, a small proportion (slightly less than 2 percent) of the population is excluded. The subpopulations excluded are members of the active-duty military and persons in institutional group quarters (e.g., hospitals, prisons, nursing homes, treatment centers). If the drug use of these groups differs from that of the noninstitutionalized civilian population, NSDUH may provide slightly inaccurate estimates of drug use in the total population. This may be particularly true for prevalence estimates for rarely used drugs, such as heroin.

Survey Methodology

Like the 1999 to 2005 surveys, the 2006 survey was conducted using CAI methods. This survey also allows for improved state estimates based on minimum sample sizes per state. The target sample size of 67,500 allows SAMHSA to continue reporting adequately precise demographic subgroup estimates at the national level without needing to oversample specially targeted demographics, as was required in the past. The achieved sample size for the 2006 survey was 67,491 persons. Note that numbers discussed in this introduction that refer to restricted-use full sample data may differ from previously published numbers due to updates; for details, see Section B.3 in Appendix B of the national findings report for the 2011 NSDUH.⁴ No corresponding changes were needed on the public use data files. *Because of the subsampling step used in the procedures to control the risk of disclosing the identity of any respondent, only 55,035 records appear on the public use file (see the section on Confidentiality of Data).*

The 2006 NSDUH is the second survey in a coordinated 5-year sample design. Although there is no overlap with the 1999 through 2004 samples, the coordinated design for 2005 through 2009 facilitated a 50 percent overlap in second-stage units (area segments [see below]) between each 2 successive years from 2005 through 2009.⁵ This design was intended to increase the precision of estimates in year-to-year trend analyses because of the expected positive correlation resulting from the overlapping sample between successive survey years.

The 2006 design allows for computation of estimates by state in all 50 states plus the District of Columbia. States may therefore be viewed as the first level of stratification as well as a reporting variable. Eight states, referred to as the large sample states, had a sample designed to yield 3,600 respondents per state for the 2006 survey. This sample size was considered adequate

⁴ Center for Behavioral Health Statistics and Quality. (2012). *Results from the 2011 National Survey on Drug Use and Health: Summary of national findings* (HHS Publication No. SMA 12-4713, NSDUH Series H-44). Rockville, MD: Substance Abuse and Mental Health Services Administration.

⁵ In segments used in 2 successive years, only addresses not sampled in the first year may be included in the second year's sample.

to support direct state estimates. The remaining 43 states (which include the District of Columbia) had a sample designed to yield 900 respondents per state in the 2006 survey. In these 43 states, adequate data were available to support reliable state estimates based on SAE methodology.

Stratification and Selection of Primary and Secondary Sampling Units (Census Tracts and Area Segments)

Within each state, sampling strata called state sampling (SS) regions were formed. Based on a composite size measure, states were partitioned geographically into roughly equally sized regions. In other words, regions were formed such that each area yielded, in expectation, roughly the same number of interviews during each data collection period. The eight large sample states were divided into 48 SS regions each; the remaining states were divided into 12 SS regions each. Therefore, the partitioning of the United States resulted in the formation of a total of 900 SS regions.

Unlike the 1999 through 2004 surveys, the first stage of selection for the 2005 through 2009 NSDUHs was census tracts. The first stage of selection began with the construction of an area sample frame that contained one record for each census tract in the United States. If necessary, census tracts were aggregated within SS regions until each tract⁶ had, at a minimum, 150 dwelling units⁷ in urban areas and 100 dwelling units in rural areas.⁸ These census tracts served as the primary sampling units (PSUs) for the coordinated 5-year sample.

Before selecting census tracts, additional implicit stratification was achieved by sorting the first-stage sampling units by a CBSA/SES⁹ (core-based statistical area/socioeconomic status) indicator¹⁰ and by the percentage of the population who are non-Hispanic and white. From this well-ordered sample frame, 48 census tracts per SS region were selected with probabilities proportionate to a composite size measure and with minimum replacement.

Because census tracts generally exceed the minimum dwelling unit requirement, one smaller geographic area was selected within each sampled census tract. For this second stage of sampling, each selected census tract was partitioned into small geographic areas composed of adjacent census blocks. These geographic clusters of blocks are referred to as *segments* and are

⁶ For the remainder of the discussion, first-stage sampling units are referred to as "census tracts" even though each first-stage sampling unit contains one or more census tracts.

⁷ Dwelling unit counts were obtained from the 2000 decennial census data supplemented with revised population counts from Claritas, a market research firm headquartered in Ithaca, New York (see <https://www.claritas.com/>). Claritas used to be affiliated with Nielsen Holdings, from which they became independent in January 2017.

⁸ The basis for the differing minimum dwelling unit requirement in urban and rural areas is that it is more difficult to meet the requirement in rural areas, and 100 dwelling units is sufficient to support one field test and two main study samples.

⁹ CBSAs include metropolitan and micropolitan statistical areas, as defined in the following reference: Office of Management and Budget (OMB, 2003, June 6). *OMB Bulletin No. 03-04: Revised definitions of metropolitan statistical areas, new definitions of micropolitan statistical areas and combined statistical areas, and guidance on uses of the statistical definitions of these areas*. Washington, DC: The White House.

¹⁰ Four categories are defined as (1) CBSA/low SES, (2) CBSA/high SES, (3) non-CBSA/low SES, and (4) non-CBSA/high SES.

the secondary sampling units (SSUs) for the coordinated 5-year sample design. A sample *dwelling unit* in NSDUH refers to either a housing unit or a group quarters listing unit, such as a dormitory room or a shelter bed. To support the overlapping sample design and any special supplemental samples or field tests that SAMHSA might wish to conduct, segments were formed to contain a minimum of 150 dwelling units in urban areas and 100 dwelling units in rural areas.

One segment was selected within each sampled census tract with probability proportionate to size. The 48 selected segments then were randomly assigned to a survey year and quarter of data collection.

Selection of Dwelling Units

The sample design required an approximately equal number of persons in three age groups: 12 to 17 years, 18 to 25 years, and 26 years or older. To improve the precision of the estimates, the sample allocation process targeted five age groups: 12 to 17 years, 18 to 25 years, 26 to 34 years, 35 to 49 years, and 50 years or older. Here the allocation among the three age groups in the 26 years or older group was done in such a way as to increase precision while maintaining approximately the same sample size as the 12 to 17 and 18 to 25 age groups. The size measures used in selecting the area segments were coordinated with the dwelling unit and person selection process so that a nearly self-weighting sample could be achieved in each of the five age groups. Departures from the self-weighting objective occurred for several reasons, including the following:

- advance projections on the number of dwelling units did not accurately reflect the current housing inventory;
- maximum dwelling unit sample sizes were preset to control the interviewer workload and to allow unused addresses to be available for the next year's survey; and
- the person selection probabilities were constrained so that no more than two persons could be selected per dwelling unit.

An iterative sample allocation process was followed to adjust for these additional constraints. In addition, the dwelling unit sample allocation in each area segment was adjusted to allow for dwelling unit eligibility, for screening nonresponse, and for person nonresponse.

In advance of the survey period, specially trained listers had visited each area segment and listed all addresses for housing units and eligible group quarters units in a prescribed order. Systematic sampling was used to select the allocated sample of addresses from each segment.¹¹

¹¹ This had the effect of creating noncompact clusters (selection from a list), which differ from compact clusters in that not all units within the cluster are included in the sample. Although compact cluster designs are less costly and more stable, a noncompact cluster design was used because it provides for greater heterogeneity of dwellings within the sample. Also, social interaction (contagion) among neighboring dwellings is sometimes introduced with compact clusters. See the following reference: Kish, L. (1965). *Survey sampling*. New York, NY: John Wiley.

Selection of Persons

During each quarterly survey, field interviewers (FIs) visited each sample address to determine dwelling unit eligibility, to list all eligible persons at the address, to select the sample of persons to be interviewed, and to conduct interviews. In addition, the interviewers followed special "half-open" interval procedures to identify any new (since the time of listing) housing units or any dwelling units missed during the advance listing process. Any new or missed dwelling units following immediately after a sample dwelling unit and up to, but not including, the next initially listed address in the prescribed order of listing also were included in the sample.

The interviewers used a handheld computer to record the results of the dwelling unit screening process and to select the sample of respondents. They recorded the results of each call, the final eligibility status of the dwelling unit, and information on new and missed dwelling units. If a sample address was an eligible occupied dwelling unit, they also conducted a screening interview to identify and roster all survey-eligible persons residing at the address. When the roster was complete, the computer was programmed to select the sample of persons to be interviewed using parameters specified for that area segment and a random number specified for that address.

Data collection progress was monitored during each quarterly survey by state. Small reserve samples were held back each quarter so that the assigned sample size could be adjusted if necessary during the course of data collection.

Data Collection and Response Rates

The fieldwork for the 2006 NSDUH was directed by senior RTI staff members. RTI maintained a field staff of approximately 700 FIs to collect the data.

As noted above, a total final sample of 67,491 CAI interviews was obtained for the 2006 survey. Strategies for ensuring high rates of participation resulted in a weighted screening response rate of 90.23 percent and a weighted interview response rate for the CAI of 74.21 percent. (Note that these response rates reflect the original sample, not the subsampled data file referenced in this document.)

Throughout the course of the study, respondent anonymity and the privacy of responses were protected by separating identifying information from survey responses. Respondents were assured that their identities and responses would be handled in the strictest compliance with federal law. As discussed above, the questionnaire itself and the interviewing procedures were designed to enhance the privacy of responses, especially during segments of the interview in which questions of a sensitive nature were posed. Answers to sensitive questions were gathered using ACASI. During ACASI portions of the interview, respondents listened to prerecorded questions through headphones and entered their responses directly into a computer without interviewers knowing how they were answering. At the conclusion of the ACASI section, the interview returned to the CAPI mode with the interviewer completing the questionnaire. Each respondent who completed a full interview was given \$30 cash as a token of appreciation for his or her time.

Weighting Procedures

The estimates yielded by NSDUH are based on sample survey data rather than on complete data for the entire population. This means that the data must be weighted to obtain unbiased estimates for drug use in the population represented by the 2006 NSDUH. The "final sampling weight" of the i th respondent, say w_i , can be interpreted as the number of persons in the NSDUH target population represented by the i th respondent. The sum of the weights over all respondents is used to estimate the size of the total target population:

$$\sum_i w_i = \text{estimated size of target population,}$$

where the summation is over all respondents in the 2006 NSDUH.

The "basic sampling weights" for the 2006 NSDUH are equal to the inverse of the probabilities of selecting sample respondents. In other words, the smaller a respondent's chance of entering the sample, the larger the weight that respondent has in the calculation of unbiased estimates for the target population. The probability of selecting a respondent can be computed as the product of four stagewise sampling probabilities. Specifically, the probability of selecting respondent i equals the product of (a) the probability of selecting respondent i 's census tract from an SS region with each state, (b) the probability of selecting respondent i 's segment given the location of the census tract, (c) the probability of selecting respondent i 's dwelling unit given the selection of his or her segment, and (d) the probability of selecting respondent i within that selected dwelling unit.

To obtain the full-sample "final NSDUH weights," the basic sampling weights were adjusted to take into account dwelling unit-level and individual-level nonresponse. These weights were adjusted further to ensure consistency with 2000-based census population estimates obtained from the U.S. Census Bureau.

For the public use file, a portion of the records was randomly subsampled from the original file and removed to introduce uncertainty in a "potential intruder's" mind while reducing the probability that any known respondent was in the public use file (see the section on Confidentiality of Data near the end of this introduction). Therefore, the weights of the members of the remaining sample subsequently were adjusted for subsampling. The weights then were calibrated to known totals from the full analytic file in order to increase precision. (See the section on Confidentiality of Data for more details.)

Contents and Organization of the 2006 NSDUH Public Use File

Data File Description

The file described here is made available as an ASCII file with 3,138 variables and 55,035 observations. *Three program files are made available to read the ASCII file into SAS, SPSS, or Stata. The file also is made available as a SAS transport (CPORT) file, SPSS system file, Stata system file, and ASCII tab-delimited file. All of the data and program files are available from SAMHDA.*

The overall organization of the file is shown in the Table of Contents of this document. Edited data from core drug modules make up the first portion of the file. Edited data from the noncore self-administered modules and demographic questions are in later sections. These variables contain missing data; see the section on Standard Code Conventions for a description of the codes given to different types of missing data. For each edited variable, the number of observations assigned a given missing data code is shown in the entry for that variable.

Imputation-revised drug use variables, as well as selected recoded versions of these variables, are included for core drug use variables. These imputed and recoded drug use variables are in separate sections following the edited core drug use variables. The recoded drug use variables include indicators for lifetime, past year, and past month substance use. The imputation-revised core drug use variables served as the starting point for the recoded core drug use variables. Imputation-revised core and noncore demographic variables also are included toward the end of the codebook. Missing values for all imputation-revised variables have been imputed using the statistical imputation procedures described below. Imputation indicators are provided for each variable so that users may easily determine whether an observation contains data from the questionnaire or an imputed value. *Where imputed or recoded variables are provided, users are encouraged to use them to produce estimates rather than raw or edited variables from the interview.*

Variables containing the original responses to the recency-of-use and 12-month frequency-of-use questions are presented in the codebook section on Selected Unedited Variables. These are included to show how respondents originally answered these questions prior to the data being edited for consistency with related items in that drug's section of the interview.

Variables from self-administered noncore modules comprise the next major section in the codebook. In addition to edited variables in these noncore modules, recoded variables are in some of these sections. For example, edited variables from the section of the interview pertaining to symptoms of dependence or abuse (Substance Dependence and Abuse section in this codebook) were used to create recoded summary measures of dependence. Unlike variables in the core sections, however, imputation for missing data generally was not done prior to the recoding of noncore variables. Consequently, noncore recoded variables may still have missing values.

For recoded variables, the missing data codes contained in the source variables and defined in the Standard Code Conventions section of this codebook often were recoded to the standard missing code (.). It is intended that cases containing these missing codes be excluded from an analysis.

In many instances, the codebook itself also indicates in parentheses the question name that corresponds to an edited variable. However, one important feature of the transition to CAI in 1999 was that respondents could be routed to different versions of a question depending on prior information from the interview. For this reason, individual variables that correspond to every question in the interview do not exist on this file. For example, respondents who initiated use of a drug within 1 year of their current age were asked more detailed questions about the year and month in which they first used that drug. Depending on their age, date of birth, and interview date, respondents could be routed to one of three possible questions to identify the year in which

they first used a drug (e.g., CG04a, CG04b, or CG04c for cigarettes, as shown in the specifications). Similarly, respondents could be routed to one of two possible questions to determine the month in which they first used a drug. To facilitate analysis, therefore, responses from these multiple year-of-first-use and month-of-first-use questions were combined into one single year-of-first-use variable and one single month-of-first-use variable for each drug.

Variable Naming Conventions

Variable names are mnemonics related to the meaning of each variable. The user is advised, however, that the transition to a CAI mode of data collection beginning in 1999 marked an important change not only in the conduct of the survey, but also in the data that the survey yielded. Therefore, *data collected with the CAI mode beginning in 1999 are generally not comparable with data collected with the old PAPI mode in prior years, even if the basic wording or content of a question was the same in both the CAI and PAPI instruments.*

As much as possible, however, CAI variables were named identically to the PAPI variables when the content of questions was identical or similar in CAI and PAPI. Use of variable names in CAI that had previously been used in PAPI preserved the historical meaning of key variables, such as those pertaining to the most recent time that respondents used a particular drug.

Usable Cases

A key step in the data processing procedures established the minimum item response requirements in order for cases to be retained for weighting and further analysis (i.e., "usable" cases). These procedures were designed to eliminate cases with unacceptable levels of item nonresponse (i.e., missing data), thereby retaining cases with lower levels of missing data and reducing the amount of statistical imputation needed for any given record.

The usable case criteria established for CAI were based on the completeness of information that respondents provided about their lifetime use or nonuse of different drugs. In CAI, respondents were asked more detailed questions about different drugs only if they reported lifetime use of that drug (or lifetime use of one or more drugs within a broader category, such as hallucinogens) on an initial "gate" question.¹² Consequently, whether a CAI respondent was a lifetime user or nonuser of the drugs of interest could be readily determined by reviewing the respondent's answers to the "gate" question on lifetime use of that drug (or category of drugs).

The requirements for a CAI record to be considered usable are noted as follows:

¹² In all modules except those pertaining to hallucinogens, inhalants, pain relievers, tranquilizers, stimulants, and sedatives, the logic for asking more detailed questions about use of that drug was based on the answer to a single "yes/no" question (e.g., "Have you ever, even once, used marijuana or hashish?"). In the hallucinogens through sedatives modules, the logic for asking more detailed questions about use of that category of drugs was based on respondents' answers to multiple "yes/no" questions about the lifetime use or nonuse of specific drugs within that category (e.g., lifetime use or nonuse of the specific hallucinogens LSD, PCP, peyote, mescaline, psilocybin/mushrooms, Ecstasy [MDMA], or "any other" hallucinogen).

1. The lifetime cigarette question (i.e., "Have you ever smoked part or all of a cigarette?") had to have been answered as "yes" or "no." This requirement was set so that lifetime use or nonuse would be fully defined for at least one substance. Consequently, data about lifetime use or nonuse of cigarettes could be used in subsequent statistical imputations for other drugs where lifetime use or nonuse was undefined.
2. Responses to questions on at least nine (9) of the following additional drugs had to contain information about lifetime use or nonuse: (a) chewing tobacco, (b) snuff, (c) cigars, (d) alcohol, (e) marijuana, (f) cocaine (in any form), (g) heroin, (h) hallucinogens, (i) inhalants, (j) pain relievers, (k) tranquilizers, (l) stimulants, and (m) sedatives. Crack cocaine was not included in the usable case rule because the logic for asking about crack cocaine was dependent upon the respondent having answered the lifetime cocaine question as "yes." Although the CAI instrument also asked about pipe tobacco, this was not included in the usable case rule because there was only one other question about pipe tobacco in addition to the lifetime pipe tobacco use question.¹³

The interview also included follow-up probes for respondents who initially refused to answer a gate question or an entire series of gate questions. Follow-up probes were included in the following modules that were relevant to the usable case rule: cigarettes, chewing tobacco, snuff, cigars, alcohol, marijuana, cocaine, heroin, specific hallucinogens (i.e., LSD, PCP, and Ecstasy [MDMA]), the specific stimulant methamphetamine, and any use of inhalants, pain relievers, tranquilizers, stimulants, or sedatives (if respondents refused all lifetime use questions about these latter five drug categories). If respondents changed their initial refusal to a response of "yes" or "no," they were considered to have provided usable data to that drug's gate information.

For the hallucinogens through sedatives sections, respondents reported about use or nonuse of specific drugs within that category. For these sections, the requirement for reporting of lifetime use or nonuse was considered to have been satisfied if at least one lead lifetime question in the series was answered as "yes" or "no" (e.g., if at least one question in the hallucinogens series was answered as "yes" or "no" for hallucinogens). Similarly, in the inhalants, pain relievers, tranquilizers, stimulants, and sedatives sections, if respondents initially refused to answer all gate questions for a given drug but subsequently answered that drug's follow-up probe as "yes" or "no," they were considered to have satisfied the reporting requirement for that drug.

In addition, the CAI program terminated interviews during the initial demographics questions if respondents were ineligible for the survey (i.e., under age 12 or on active duty in the U.S. military). These ineligible cases by definition did not meet the usable case criteria because the interviews were terminated before the respondents were asked the first cigarette use question.

¹³ For a more detailed discussion of the development of the usable case requirements, see the following reference: Kroutil, L., & Myers, L. (2002). Development of editing rules for CAI substance use data. In J. Gfroerer, J. Eyerman, & J. Chromy (Eds.), *Redesigning an ongoing national household survey: Methodological issues* (HHS Publication No. SMA 03-3768, pp. 85-109). Rockville, MD: Substance Abuse and Mental Health Services Administration, Office of Applied Studies.

Logical Editing

For selected key variables, response data were reviewed to identify and address inconsistent data among related variables or to replace missing data with nonmissing values. The routing logic in the CAI instrument reduced the opportunities for respondents to give inconsistent answers by skipping respondents past questions that did not apply to them. The occurrence of inconsistent data was reduced further through the use of consistency checks built into the CAI program that prompted respondents to resolve inconsistencies between related items. Nevertheless, there still were limited situations in which respondents could answer one question in a manner that was inconsistent with their answer to a previous question.

Logical editing was the first step in processing many of the variables on the file. This procedure used data within a respondent's record to identify and address inconsistencies among related variables within a given module of the interview (e.g., within the hallucinogens section). As part of this procedure, variables were identified that had been legitimately skipped because the condition(s) for asking the questions did not apply.

As a general principle when editing data in all the modules, responses from one module (e.g., hallucinogens) were not used to edit variables in another module (e.g., inhalants).¹⁴ For this reason, data in one module may not be completely consistent with data in other modules. Subsequent discussion about editing in this section focuses on key drug use variables.

Editing Procedure for Drug Use Variables

Logical editing and processing of drug use variables in the tobacco through the sedatives modules first involved identifying whether respondents had ever used or never used the drug of interest. That included situations in which respondents initially refused to answer a question about their lifetime use of a drug but then changed their answer to "yes" or "no" on follow-up. If respondents did not provide sufficient information about their use or nonuse of a particular drug (or drug category), their final status was assigned through statistical imputation procedures. If values pertaining to lifetime use or nonuse of a given drug were changed through the editing procedures, this editing was indicated through special codes that indicated that a response was logically inferred; documentation for these codes includes the phrase "LOGICALLY ASSIGNED." In the hallucinogens, inhalants, pain relievers, tranquilizers, stimulants, and sedatives modules, for example, respondents who did not report lifetime use of a specific drug (e.g., LSD) but specified use of it as "some other drug" were logically inferred to be lifetime users of that drug. In the psychotherapeutics modules (i.e., pain relievers, tranquilizers, stimulants, and sedatives), respondents whose only reported lifetime use involved over-the-counter medications were logically inferred to have never used that particular prescription-type psychotherapeutic drug.

¹⁴ One exception to the principle of not editing across modules involved situations in which responses in one module governed whether respondents were asked questions in another module. For example, if respondents reported never using heroin, they were not asked questions in the noncore substance treatment module about treatment for heroin. Consequently, codes could be assigned to indicate that the respondents skipped out of the heroin treatment data because they had never used it.

Following determination of lifetime use or nonuse of a given drug, edits of the variables that established when respondents last used a drug of interest were probably the most critical. These edited recency-of-use variables were the precursors for the final, imputed measures that established the prevalence of use in the past 30 days, past 12 months, and lifetime.

The 2006 interview included follow-up probes for respondents who were lifetime users of a given drug but did not know or refused to report when they last used it. Respondents who initially did not know when they last used a drug were asked to give their "best guess" of when they last used it. Respondents who initially refused to report when they last used a drug were asked to reconsider answering the question. If respondents changed their initial answer of "don't know" or "refused" in response to these probes, the editing procedures incorporated data from these probes into the final, edited recency-of-use variables. For example, if respondents initially refused to report when they last used a drug but then reported last using it more than 30 days ago but within the past 12 months, their edited recency indicated use in that period, in the absence of any information that was inconsistent with what they reported in the probe (see below).

Situations were identified and flagged in which there were potential inconsistencies between a respondent's answer to a drug's recency question (or the answer in a follow-up probe) and other data in that module. For example, it would be inconsistent for a respondent to report last using a drug "more than 12 months ago" but also to report having first used it at his or her current age. These inconsistencies then were addressed by statistically imputing final values for the affected recency variable and the other variable(s) where the data were inconsistent with the respondent's original answer to the recency question.

Again, if values pertaining to the period when respondents last used a drug were changed through the editing procedures, special codes were assigned to indicate that these edits had been done. The documentation for these codes included the phrase "LOGICALLY ASSIGNED." For example, a code of 8 in a drug's recency-of-use variable means "Used at some point in the past 12 months LOGICALLY ASSIGNED." Specifically, if a respondent reported using a drug more than 30 days ago but within the past 12 months but other data suggested that the respondent may have used the drug more recently, this code of 8 indicated that at least it could be inferred that the respondent was a user in the past 12 months (and potentially more recently). Similarly, a code of 9 ("Used at some point in lifetime LOGICALLY ASSIGNED") indicated that the respondent was potentially a user in any period that was asked about for that particular drug, including the past 30 days. In particular, respondents were assigned a code of 9 if they initially answered "don't know" or "refused" to a drug's recency question and continued on follow-up to answer "don't know" or "refused" regarding when they last used it.

Standard Code Conventions

Generally, the following codes have the same (or consistent) meanings across all variables. Exceptions are noted in the documentation for individual variables.

- | | | |
|-------------------------|---|---|
| 91 or 991 or 9991, etc. | = | NEVER USED [DRUG(s) OF INTEREST] |
| 93 or 993 or 9993, etc. | = | USED [DRUG] BUT NOT IN THE PERIOD OF INTEREST |

94 or 994 or 9994, etc.	=	DON'T KNOW
97 or 997 or 9997, etc.	=	REFUSED
98 or 998 or 9998, etc.	=	BLANK (i.e., not answered; not asked the question)
99 or 999 or 9999, etc.	=	LEGITIMATE SKIP

The following analogous codes also were assigned as part of the logical editing process:

81 (or 981, 9981, etc.)	=	NEVER USED [DRUG(S) OF INTEREST] Logically assigned
83 (or 983, 9983, etc.)	=	USED [DRUG] BUT NOT IN THE PERIOD OF INTEREST Logically assigned
85 (or 985, 9985, etc.)	=	BAD DATA Logically assigned (i.e., usually inconsistent with other data)
89 (or 989, or 9989, etc.)	=	LEGITIMATE SKIP Logically assigned

The codes of 81, 83, 85, and 89 were given values in the 80s to signify that existing values were overwritten during editing. For example, if a respondent was somehow routed into the youth experiences module but that respondent was subsequently classified as being 18 or older, any answers that the respondent gave in the youth experiences module were overwritten with codes of 89 (or 989, etc.). These codes signify that this adult respondent logically was not eligible to be asked the youth experiences questions.

Codes of 85 (or 985, etc.), 94 (or 994, etc.), 97 (or 997, etc.), and 98 (or 998, etc.) are codes for missing data. In particular, codes of 98 (i.e., blank) could occur in the data for the following reasons:

- the respondent broke off the interview before reaching a particular question or section;
- the CAI program allowed the respondent to hit the ENTER key without providing a response (typically, in situations where respondents were asked to specify something, such as the name of some other drug that they had used); or
- the CAI program skipped the respondent past a question, but there was some uncertainty as to whether the skipped question applied or did not apply to the respondent (e.g., if subsequent questions about a drug were skipped because the respondent did not know whether he or she ever used that drug).

Statistical Imputation

Statistical imputation refers to the substitution of acceptable artificial values for missing values. These imputed values cannot be directly distinguished from nonimputed values. Using statistical imputation, missing data were replaced with nonmissing values for selected variables. These variables can be identified in the codebook by their labels, within which can be found the words "IMPUTATION REVISED." In addition, most imputation-revised variables have names with the prefix "IR." Associated indicator variables tell the user which values are imputed and

which ones are not. These indicator variables have the words "IMPUTATION INDICATOR" in their labels and are identified with the prefix "II." For some imputation-revised variables, additional imputation indicators are available, identified with the prefix "II2," giving more details about the source of the imputed or logically assigned value.

For all imputation-revised variables except those associated with nicotine dependence, the levels within the variables are limited to the valid responses in the interview itself. If neither editing nor imputation was required for any of these variables, the levels for the edited and imputation-revised variables are the same, with each level corresponding to a valid interview response. If an edited variable has a logically assigned value for which no imputation was required, that logically assigned value was converted to the associated valid interview response in the imputation-revised variable. Finally, levels in the edited variable that do not correspond to a valid interview response indicate that the information available for that respondent was incomplete and, consequently, imputation was required. In the imputation-revised variable, these levels were replaced by imputed values corresponding to valid interview responses, which were made consistent with any preexisting information related to that variable. Examples of levels indicating incomplete information include "bad data," "don't know," and "refused." Also, in the case of recency of use, some levels in the edited variable describe a more general recency than was designated from a valid interview response, which, in the imputation-revised variable, were replaced by imputed values consistent with the general recency level.

With the 2006 survey, the core drug use variables are recency of use, frequency of use in the past 12 months, frequency of use in the past 30 days, and age at first use. Age of first daily cigarette use and binge drinking frequency¹⁵ in the past 30 days are also core drug use variables. Imputation of missing values in these core drug use variables was accomplished using an imputation procedure developed specifically for the survey in 1999 and called predictive mean neighborhood (PMN). PMN is a combination of model-assisted and nearest neighbor hot-deck imputation methods and is described in detail in the *2006 NSDUH Methodological Resource Book*.¹⁶ In addition, the details of its application to the survey are described in the aforementioned report. Likewise, the PMN method also was used in the 2006 survey to impute missing values in the core demographic, employment status, immigrant status, income, insurance, and roster-derived household composition variables, as well as variables associated with responding pairs. In past years, weighted sequential hot deck was used to impute missing values in the immigrant status variables; PMN was used for the first time with these variables in the 2004 survey year.

The PMN method was not used for one set of variables for which imputations were performed: the variables associated with nicotine dependence. The imputations performed on these variables differ from other imputation-revised variables in three ways: (1) as stated, PMN was not used to impute missing values; (2) imputed values do not resemble preexisting

¹⁵ Binge alcohol use is defined as drinking five or more drinks on the same occasion (i.e., at the same time or within a couple of hours of each other) on at least 1 day in the past 30 days. Heavy alcohol use is defined as drinking five or more drinks on the same occasion on each of 5 or more days in the past 30 days; all heavy alcohol users are also binge alcohol users.

¹⁶ Center for Behavioral Health Statistics and Quality. (2008). *2006 National Survey on Drug Use and Health: Methodological resource book*. Rockville, MD: Substance Abuse and Mental Health Services Administration. (See https://archive.samhsa.gov/data/Methodological_Reports.aspx.)

nonmissing values; and (3) not all missing values are imputed. Details on the nicotine dependence imputations are given in the *2006 NSDUH Methodological Resource Book*.

To protect confidentiality, the imputation-revised race and Hispanic origin variables were not included on this file. This information is provided in a recoded variable that combines race and Hispanic ethnicity (NEWRACE2). The original version of the imputation-revised education level variable also was omitted from this file and replaced by a recoded version (IREduc2). However, the original marital status variable (IRMARIT) and employment status variables (EMPSTAT4 and EMPSTATY) are included. Although no missing data were possible for gender, the "IR" prefix for IRSEX was maintained for continuity with past years. A complete description of the processing of demographic variables is given in the *2006 NSDUH Methodological Resource Book*.

For the roster-derived household composition variables, many of the edited variables were not included on this file in order to protect confidentiality. All of the imputation-revised variables were replaced with recoded variables. All of the variables associated with responding pairs were also removed for this file. A complete description of the processing of the roster and pair variables is given in the *2006 NSDUH Methodological Resource Book*.

Variance Estimation of Totals

Prevalence rates are the proportions of the population who exhibit characteristics of interest (such as substance use). Let \hat{p}_d represent the prevalence rate of interest for domain d . Then \hat{p}_d would be defined as the ratio

$$\hat{p}_d = \frac{\hat{Y}_d}{\hat{N}_d},$$

where \hat{Y}_d = estimated number of persons exhibiting the characteristic of interest in domain d , and \hat{N}_d = estimated population total for domain d .

\hat{N}_d is estimated as $\sum w_i \delta_i$, where w_i represents the analysis weight and δ_i represents an indicator variable, which is defined as

$$\delta_i(d) = \begin{cases} 1 & \text{if the } i^{\text{th}} \text{ sample unit is in subgroup } d, \\ 0 & \text{otherwise.} \end{cases}$$

The sampling error of an estimate is the error caused by the selection of a sample instead of conducting a census of the population. The sampling error may be reduced by selecting a large sample and/or by using efficient sample design and estimation strategies, such as stratification, optimal allocation, and ratio estimation. The use of probability sampling methods in NSDUH allows estimation of sampling error from the survey data. The standard errors are used to identify unreliable estimates and to test for the statistical significance of differences between estimates.

Suitable software packages, such as SUDAAN,¹⁷ can be used to calculate direct estimates of \hat{Y}_d and \hat{N}_d (and, therefore, \hat{p}_d), and also can be used to estimate their respective standard errors. Although the standard errors of estimates of means and proportions can be calculated appropriately in software (such as SUDAAN) using a Taylor series linearization approach, standard errors of estimates of totals may be underestimated in situations where the domain size is poststratified to data from the U.S. Census Bureau.

When the domain size, \hat{N}_d , is free of sampling error, an appropriate estimate of the standard error for the total number of persons with a characteristic of interest is

$$SE(\hat{Y}_d) = \hat{N}_d SE(\hat{p}_d).$$

This approach is theoretically correct when the domain size estimates, \hat{N}_d , are among those forced to match their respective U.S. Census Bureau population estimates through the weight calibration process.¹⁸ In these cases, \hat{N}_d is not subject to a sampling error induced by the NSDUH design. For estimated domain totals, \hat{Y}_d , where \hat{N}_d is not fixed (i.e., where domain size estimates are not forced to match the U.S. Census Bureau population estimates), this formulation still may provide a good approximation if it can be assumed that the sampling variation in \hat{N}_d is negligible relative to the sampling variation in \hat{p}_d . This is a reasonable assumption for many cases in this study.

For various subsets of estimates, the above approach yielded an underestimate of the variance of a total because \hat{N}_d was subject to considerable variation. Because of this underestimation, alternatives for estimating standard errors of totals can be implemented.

A "mixed" method approach can be used to improve the accuracy of standard errors and to better reflect the effects of poststratification on the variance of total estimates. This approach assigns the method of standard error calculation to domains (subgroups for which the estimates were calculated) so that all estimates among a select set of domains with fixed \hat{N}_d were calculated using the formula above, and all other estimates were calculated directly in SUDAAN. The set of domains considered controlled (i.e., those with a fixed \hat{N}_d) was restricted to main effects and two-way interactions in order to maintain continuity between years. The use of such standard errors did not affect the standard error estimates for the corresponding proportions because all standard errors for means and proportions are calculated directly in SUDAAN. [Table 1](#) contains a list of domains with fixed \hat{N}_d for the public use file.

¹⁷ See footnote [Error! Bookmark not defined.](#)

¹⁸ Center for Behavioral Health Statistics and Quality. (2012). *2010 National Survey on Drug Use and Health: Methodological resource book*. Rockville, MD: Substance Abuse and Mental Health Services Administration. (See <https://www.samhsa.gov/data/population-data-nsduh/reports?tab=38>.)

Table 1. Demographic Domains Forced to Match Their Respective U.S. Census Bureau Population Estimates through the Weight Calibration Process: 2006

Main Effects	Two-Way Interactions
Age Group 12-17 18-25 26-34 35+ All Combinations of Groups Listed Above ¹	Age Group × Gender (e.g., Males Aged 12 to 17)
Gender Male Female	

¹ Combinations of the age groups (including but not limited to 12 or older, 18 or older, 26 or older, and 35 or older) also were forced to match their respective U.S. Census Bureau population estimates through the weight calibration process.

Source: SAMHSA, Center for Behavioral Health Statistics and Quality, National Survey on Drug Use and Health, 2006.

Statistical Significance of Differences

Because of the 2002 NSDUH methodology changes, the 2002 data constitute a new baseline for tracking trends in substance use and other measures. *As noted previously, it is not considered appropriate to make comparisons of the 2002 through 2006 CAI estimates with 2001 and earlier NHSDA estimates to assess changes in substance use over time. If comparisons such as these are made, it is recommended that they be interpreted with caution.* For a more detailed description of the changes to the 2002 NSDUH methodology, see Appendix C of the national findings report for the 2002 NSDUH.¹⁹

Customarily, the observed difference between estimates is evaluated in terms of its statistical significance. Statistical significance is based on the *p* value of the test statistic and refers to the probability that a difference as large as that observed would occur because of random variability in the estimates if there were no difference in the prevalence estimates for the population groups being compared. The significance of observed differences is generally reported at the 0.05 and 0.01 levels.

When comparing prevalence estimates, one can test the null hypothesis (no difference between prevalence estimates) against the alternative hypothesis (there is a difference in prevalence estimates) using the standard difference in proportions test expressed as

$$Z = \frac{\hat{p}_1 - \hat{p}_2}{\sqrt{\text{var}(\hat{p}_1) + \text{var}(\hat{p}_2) - 2\text{cov}(\hat{p}_1, \hat{p}_2)}}$$

¹⁹ Office of Applied Studies. (2003). *Results from the 2002 National Survey on Drug Use and Health: National findings* (HHS Publication No. SMA 03-3836, NSDUH Series H-22). Rockville, MD: Substance Abuse and Mental Health Services Administration.

where \hat{p}_1 = first prevalence estimate, \hat{p}_2 = second prevalence estimate, $\text{var}(\hat{p}_1)$ = variance of first prevalence estimate, $\text{var}(\hat{p}_2)$ = variance of second prevalence estimate, and $\text{cov}(\hat{p}_1, \hat{p}_2)$ = covariance between \hat{p}_1 and \hat{p}_2 . Note that the first and second prevalence estimates may take the form of prevalence estimates from two different survey years (e.g., 2005 and 2006, respectively), prevalence estimates from sets of combined survey data (e.g., 2003-2004 annual averages and 2004-2005 annual averages, respectively), or prevalence estimates for populations of interest within a single survey year.

Under the null hypothesis, Z is asymptotically distributed as a normal random variable. Therefore, calculated values of Z can be referred to the unit normal distribution to determine the corresponding probability level (i.e., p value). Because the covariance term between the two estimates is not necessarily zero, SUDAAN may be used to compute estimates of Z along with the associated p values such that the covariance term is calculated by taking the sample design into account.

When comparing population subgroups defined by three or more levels of a categorical variable, log-linear chi-square tests of independence of the subgroup and the prevalence variables should be conducted first to control the error level for multiple comparisons. If the chi-square test indicates overall significant differences, the significance of each particular pairwise comparison of interest may be tested using SUDAAN analytic procedures to properly account for the sample design. A detailed description of this test statistic, which is based on the Wald statistic, can be found in the SUDAAN user's manual.²⁰

Use of Sample Weights and Sample Design Variables

Because of various adjustments, such as those for nonresponse and poststratification, the 2006 NSDUH sample design is not self-weighting. *Analysts are advised to use the final sample weight when attempting to use the 2006 NSDUH data to draw inferences about the target population or any subdomains of the target population.* All estimates published in SAMHSA reports (such as results from the 2006 NSDUH²¹) are weighted using the final analysis weight for the full sample. For the public use file, the corresponding final sample weight is denoted as ANALWT_C, with the "C" denoting confidentiality protection. This sample weight represents the total number of target population persons each record on the file represents. Note that the sum of ANALWT_C, over all records on the data file, represents an estimate of the total number of people in the target population. Additional information on the full sample weighting procedures and the sample weight components is described in the *2006 NSDUH Methodological Resource Book*.²²

The public use file contains two sample design variables in addition to ANALWT_C. These variables are VESTR (variance estimation [pseudo] stratum) and VEREP (variance estimation [pseudo] replicate within each stratum) and must be used to estimate variances and standard errors when using commercially available variance estimation software packages. SAMHDA's online Survey Documentation and Analysis (SDA) system also has this capacity and

²⁰ See footnote 3.

²¹ See the documents listed at the end of the Overview of NSDUH section in this codebook introduction.

²² See footnote 16.

is available for public use. However, SDA uses the terms "Stratum" and "Cluster," which correspond, respectively, to VESTR and VEREP in the public use file.

Because of a split-sample design in 2004, analyses using 2004 data from either the adult mental health (renamed to psychological distress in 2006) module or the adult depression module need to be conducted using a different weight variable. In 2004, adult respondents aged 18 or older were split approximately evenly, where respondents in sample A were administered the full adult mental health module as it had been administered in 2002 and 2003, and respondents in sample B were administered a short version of the adult mental health module in addition to the adult depression module as it was administered in 2005 and 2006.

For 2004, analyses that include the adult mental health variables for major depressive episode (MDE) and/or unadjusted serious psychological distress (SPD) should (1) select either sample A or sample B by using the ADLTSAMP variable (ADLTSAMP = 1 corresponds to sample A, and ADLTSAMP = 2 corresponds to sample B) to restrict the analysis to the appropriate half sample, and (2) use SPDWT_C as the weight variable. (SPDWT_C essentially weights the adult half sample up to generate estimates comparable in magnitude with those for the entire adult sample.) When combining 2004 adult half-sample data with data for survey years that have comparably defined adult mental health variables, the weight variable (SPDWT_C for 2004 and ANALWT_C for the other years in the analysis) should be divided by the total number of years in the analysis.

Confidentiality of Data

To protect the confidentiality of respondents to the 2006 NSDUH, the full analytic file of 67,491 persons was treated using RTI's innovative statistical disclosure limitation method called MASSC,^{23,24,25} which consists of the following four major steps: **Micro Agglomeration**, **optimal probabilistic Substitution**, **optimal probabilistic Subsampling**, and **optimal sampling weight Calibration**. All directly identifying information on the file was eliminated. In addition, census region, state, and other geographic identifiers were removed. This is an individual record file, and the household link between respondents from the same household has been removed.

All variables on the file were reviewed for the possibility of identifying the respondent by combining a number of them at one time. Variables considered to have a high potential of personal identification, as well as a high value for analysis, were treated by standard procedures of categorization and top-and-bottom coding. Using the selected key identifying variables, the

²³ Singh, A. C. (2002). *Method for statistical disclosure limitation* (U.S. Patent Application Pub. No. US 2004/0049517A1). Research Triangle Park, NC: RTI International. The patent was granted in June 2006 (Patent No. US7058638B2).

²⁴ Singh, A. C., Yu, F., & Dunteman, G. H. (2003). MASSC: A new data mask for limiting statistical information loss and disclosure. In *Proceedings of the Joint UNECE/EUROSTAT Work Session on Statistical Data Confidentiality, Luxembourg* (Working Paper No. 23, pp. 373-394). Geneva, Switzerland: United Nations Statistical Commission and Economic Commission for Europe Conference of European Statisticians, European Commission Statistical Office of the European Communities (EUROSTAT).

²⁵ Singh, A., Yu, F., & Wilson, D. H. (2004, August). Measures of information loss and disclosure risk under MASSC treatment of micro-data for statistical disclosure limitation. In *Proceedings of the 2004 Joint Statistical Meetings, American Statistical Association, Section on Survey Research Methods, Toronto, Canada* (pp. 4374-4381). Alexandria, VA: American Statistical Association.

data were partitioned into risk strata to control for level of treatment in the micro agglomeration step. In addition, two other techniques were used in MASSC to introduce sufficient uncertainty for any person who attempted to identify an individual and his or her confidential responses. First, on a random basis, a sample of records was drawn, and variables were substituted from a similar donor record. Substitution introduces uncertainty about the identity of a record in the database. This process makes it difficult for an intruder to be certain that any record corresponds to a specific individual because some of the variables used to identify the record may have come from other individuals. Second, a portion of the records was randomly removed from the file to reduce the probability that any known respondent was in the public use file. This step, referred to as subsampling, introduces further uncertainty about the presence of a target record in the database. The result is that there is a very small probability of identifying an individual from the file.

Substitution and subsampling were done while simultaneously constraining the resultant file to a minimal increase in bias and a minimal decrease in precision for numerous estimates of drug use prevalence across a number of domains. In addition, the weights on the final file were recalibrated to known totals from the full analytic file so as to minimize the decrease in precision owing to the two techniques. Under the MASSC framework, both disclosure risk and information loss are controlled and measured simultaneously.

A further disclosure control procedure includes the treatment of the design variables (VESTR and VEREP). These stratum and replicate identifiers were treated by coarsening and by substitution. In addition, certain variables were recoded (e.g., by collapsing of rare levels) for confidentiality reasons.

A number of variables were reviewed after the above process was undergone in order to determine the impact of these techniques on the bias and precision of estimates compared with those from the full (i.e., untreated) file. These variables included both variables for which partial records were substituted, as well as other variables that were not perturbed. In addition, the precision was studied for 340 combinations of 34 domains and 10 response variables (e.g., the combination of alcohol past month use in the 12 to 17 age group). The ratio of the estimates from the full file and the public use file was calculated for each domain/response variable combination. For the 10 response variables, the average ratio over the 34 domains was within the 0.99 to 1.01 range. Similarly, to assess the decrease in precision, the standard error was compared between the public use file and the full file. For the 10 response variables, the average increase in standard error over the 34 domains was about 7 to 10 percent.

These statistical disclosure limitation methods have been implemented in such a way that the public use file continues to be representative of civilian members of the noninstitutionalized population in the United States.

Public Use File Estimates and Standard Errors

The sampling weights on the public use file were adjusted for subsampling and calibrated with respect to 45 demographic domains. A list of the domains can be found in [Table 1](#). Note that the domains listed in [Table 1](#) are different from those shown in Table B.1 of the national

findings report for the 2006 NSDUH²⁶ because of different adjustments applied to the weights on the public use file. Survey analysis software can be used with these weights, along with the sample design variables VESTR and VEREP, to estimate various parameters and their standard errors. Tables 2 and 3 show prevalence estimates and their standard errors for certain demographic domains that were not included in the calibration constraints. Table 2 shows the ratio of prevalence estimates and standard errors from the public use file subsample to the full sample for past month marijuana use, a relatively high prevalence drug. The results are shown for seven demographic domains. Table 3 shows the same ratios for past year heroin use, a relatively low prevalence drug.

Table 2. Past Month Marijuana Prevalence and Standard Error Ratios of Public Use File Subsample to the Full Sample, by Seven Domains: 2006

Domain	Prevalence Ratio	Standard Error Ratio
Non-Hispanic American Indian or Alaska Native	0.97	1.02
Non-Hispanic Native Hawaiian or Other Pacific Islander	0.97	1.01
Non-Hispanic Asian	1.14	1.46
Non-Hispanic Two or More Races	1.01	1.18
Household with Four Members	0.97	1.04
Household with Five Members	1.02	1.00
Household with Six or More Members	1.01	1.21

Note: *Ratio* = [*Public use file subsample estimate* / *Full sample estimate*].

Source: SAMHSA, Center for Behavioral Health Statistics and Quality, National Survey on Drug Use and Health, 2006 (Revised March 2012).

Table 3. Past Year Heroin Prevalence and Standard Error Ratios of Public Use File Subsample to the Full Sample, by Seven Domains: 2006

Domain	Prevalence Ratio	Standard Error Ratio
Non-Hispanic American Indian or Alaska Native	1.14	1.13
Non-Hispanic Native Hawaiian or Other Pacific Islander	1.00	1.01
Non-Hispanic Asian	.	.
Non-Hispanic Two or More Races	1.32	1.40
Household with Four Members	0.92	1.11
Household with Five Members	1.10	1.16
Household with Six or More Members	1.08	1.16

Note: [1] *Ratio* = [*Public use file subsample estimate* / *Full sample estimate*].

[2] Missing cells are due to zero observed prevalence rate in the respective race/ethnicity domain.

Source: SAMHSA, Center for Behavioral Health Statistics and Quality, National Survey on Drug Use and Health, 2006 (Revised March 2012).

New and Corrected Data Since Last Release

Since the release of the previous version of the 2006 Public Use Data File and Codebook on February 6, 2015, a number of variables have been added (see Table 4).

²⁶ See the documents listed at the end of the Overview of NSDUH section in this codebook introduction.

Table 4. Variables Added to the 2006 Public Use Data File and Codebook

Module	Variable Added	Label
RECODED ADOLESCENT DEPRESSION	YMDEADA	YOUTH: PAST YEAR MDE AND SUB DEP OR ABUSE
RECODED ADOLESCENT DEPRESSION	YHLMDE	YOUTH: SAW/TALK TO HEALTH PROF ABOUT MDE IN PST YR
RECODED ADOLESCENT DEPRESSION	YMDEHPRX	YOUTH: SAW HEALTH PROF OR RX MED FOR MDE IN PST YR
RECODED ADOLESCENT DEPRESSION	YMDEHPO	YOUTH: SAW HEALTH PROF ONLY FOR MDE IN PAST YEAR
RECODED ADOLESCENT DEPRESSION	YMDERXO2	YOUTH: RCVD RX MED, NO HEALTH PROF FOR MDE IN PY
RECODED ADOLESCENT DEPRESSION	YMDEHARX	YOUTH: SAW HEALTH PROF AND RX MED FOR MDE IN PY
RECODED ADOLESCENT DEPRESSION	YMDEIMDA	YOUTH: PY MDE W/ SEV IMPAIRMT AND SUB DEP OR ABUSE
RECODED ADULT MENTAL HEALTH TREATMENT	AMHSVNO	NUM OF TYPES OF MNT HLTH TRT SRVCS RCVD IN PST YR
RECODED ADULT MENTAL HEALTH TREATMENT	AMHTXAND	PERCEIVED UNMET NEED AND RECEIPT OF MH TRT
RECODED ADULT MENTAL HEALTH TREATMENT	MHLMNT3	RCVD OUTP MH TRT AT MH CLINIC/CENTER IN PST YR
RECODED ADULT MENTAL HEALTH TREATMENT	MHLTHER3	RCVD OUTP MH TRT AT PRIV THERAPIST OFC IN PST YR
RECODED ADULT MENTAL HEALTH TREATMENT	MHLDOC3	RCVD OUTP MH TRT AT NON CLINIC DR OFFCE IN PST YR
RECODED ADULT MENTAL HEALTH TREATMENT	MHLCCLNC3	RCVD OUTP MH TRT AT MEDICAL CLINIC IN PST YR
RECODED ADULT MENTAL HEALTH TREATMENT	MHLDTMT3	RCVD OUTP MH TRT AT DAY HOSP OR TRT PGM IN PST YR
RECODED ADULT MENTAL HEALTH TREATMENT	MHLSCHL3	RCVD OUTP MH TRT AT A SCHOOL SETTING IN PST YR
RECODED ADULT MENTAL HEALTH TREATMENT	MHLOTH3	RCVD OUTP MH TRT AT SOME OTHER PLACE IN PST YR
RECODED DRUG USE	CIG1PACK	SMKED 1+ PCK OF CIGS PER DAY AMNG DLY SMKERS (1/0)

(continued)

Table 4. Variables Added to the 2006 Public Use Data File and Codebook (continued)

Module	Variable Added	Label
RECODED PSYCHOLOGICAL DISTRESS	SMIPP_A	PREDICTED SERIOUS MENTAL ILLNESS PROB ADJUSTED - ALT MODEL
RECODED PSYCHOLOGICAL DISTRESS	SMIYR_A	SMI IND (1/0) BASED ON REVISED PREDICTED SMI PROB - ALT MOD
RECODED SUBSTANCE TREATMENT	TXALNOIL	RCVD TRMT ANY LOC FOR ALC BUT NOT ILL - PST YR
RECODED SUBSTANCE TREATMENT	TXILNOAL	RCVD TRMT ANY LOC FOR ILL DRG BUT NOT ALC - PST YR
RECODED SUBSTANCE TREATMENT	SPCALNIL	RCVD TRMT AT SPEC FAC FOR ALC NOT ILL DRG - PST YR
RECODED SUBSTANCE TREATMENT	SPCILNAL	RCVD TRMT AT SPEC FAC FOR ILL DRG NOT ALC - PST YR

For the sake of consistency with other variables, a modification was made to two variables for missing and legitimate skip values (see [Table 5](#)).

Table 5. Variables Updated in the 2006 Public Use Data File and Codebook

Module	Variable Updated	Label
NON-CORE DEMOGRAPHICS	EDUCATN2	WHAT GRADE IN NOW/WILL BE IN
EMPLOYMENT AND WORKPLACE	JBSTATR2	WORK SITUATION IN PAST WEEK - RECODE

The codebook section titled Selected Unedited Variables has been dropped. It was determined that the raw variables contained in this section provided no analytic value because edited versions exist on the data file. Additionally, the appendix titled Recoded Serious Psychological Distress Variable Documentation has been renamed as Recoded Mental Health.

IDENTIFICATION

IDENTIFICATION

The following variable, QUESTID2, is a unique record identifier within a particular study year. The IDs may be repeated in other study years, so analysts should always consider the study year when using the QUESTID2. It should be noted that this variable was referred to as QUESTID in prior years.

QUESTID2 Len : 7 RESPONDENT IDENTIFICATION

The following variable, FILEDATE, represents the date the SAS data file was created.

FILEDATE Len : 10 CREATION DATE OF THE DATA FILE

TOBACCO

SELF-ADMINISTERED SUBSTANCE USE SECTIONS

TOBACCO

These questions are about your use of tobacco products. This includes cigarettes, chewing tobacco, snuff, cigars, and pipe tobacco. The first questions are about cigarettes only.

Have you ever smoked part or all of a cigarette?

NOTE: This variable incorporates the value from a probe question that was asked when the respondent answered REFUSED to this question.

CIGEVER	Len : 1	EVER SMOKED A CIGARETTE		
			Freq	Pct
		1 = Yes	30728	55.83
		2 = No.....	24307	44.17

If one of your best friends offered you a cigarette, would you smoke it?

CIGOFRSM	Len : 2	IF BEST FRIEND OFFERED, WOULD YOU SMOKE CIG		
			Freq	Pct
		1 = Definitely Yes.....	16	0.03
		2 = Probably Yes	155	0.28
		3 = Probably Not.....	1848	3.36
		4 = Definitely Not	11290	20.51
		94 = DON'T KNOW.....	12	0.02
		97 = REFUSED	13	0.02
		99 = LEGITIMATE SKIP	41701	75.77

At any time during the next 12 months do you think you will smoke a cigarette?

CIGWILYR	Len : 2	DO YOU THINK YOU'LL SMOKE CIG IN NEXT 12 MOS		
			Freq	Pct
		1 = Definitely Yes.....	11	0.02
		2 = Probably Yes	159	0.29
		3 = Probably Not.....	1734	3.15
		4 = Definitely Not	11404	20.72
		94 = DON'T KNOW.....	18	0.03
		97 = REFUSED	8	0.01
		99 = LEGITIMATE SKIP	41701	75.77

How old were you the first time you smoked part or all of a cigarette?

CIGTRY	Len : 3	AGE WHEN FIRST SMOKED A CIGARETTE		
			Freq	Pct
		RANGE = 1 - 55.....	30265	54.99
		985 = BAD DATA Logically assigned	254	0.46
		991 = NEVER USED CIGARETTES	24307	44.17
		994 = DON'T KNOW.....	181	0.33
		997 = REFUSED	28	0.05

NOTE: For respondents whose age at first use was equal to or 1 year less than their current age, responses from questions CG04a, CG04b, CG04c, CG04d, and associated consistency checks were used to create the following two variables.

CIGYFU	Len : 4	YEAR OF FIRST CIGARETTE USE - RECODE		
			Freq	Pct
		RANGE = 2004 - 2006.....	2214	4.02
		9985 = BAD DATA Logically assigned	280	0.51
		9989 = LEGITIMATE SKIP Logically assn	146	0.27
		9991 = NEVER USED CIGARETTES	24307	44.17
		9994 = DON'T KNOW.....	187	0.34
		9997 = REFUSED	29	0.05
		9998 = BLANK (NO ANSWER).....	159	0.29
		9999 = LEGITIMATE SKIP	27713	50.36

TOBACCO

CIGMFU

Len : 2 MONTH OF FIRST CIGARETTE USE - RECODE

	Freq	Pct
1 = January.....	185	0.34
2 = February.....	131	0.24
3 = March.....	147	0.27
4 = April.....	147	0.27
5 = May.....	169	0.31
6 = June.....	244	0.44
7 = July.....	220	0.40
8 = August.....	205	0.37
9 = September.....	173	0.31
10 = October.....	161	0.29
11 = November.....	153	0.28
12 = December.....	108	0.20
85 = BAD DATA Logically assigned.....	278	0.51
89 = LEGITIMATE SKIP Logically assn.....	146	0.27
91 = NEVER USED CIGARETTES.....	24307	44.17
94 = DON'T KNOW.....	352	0.64
97 = REFUSED.....	35	0.06
98 = BLANK (NO ANSWER).....	161	0.29
99 = LEGITIMATE SKIP.....	27713	50.36

NOTE: This variable incorporates values from the two questions shown below. This variable also incorporates values from two probe questions that were asked when the respondent answered DON'T KNOW or REFUSED to the second question shown below.

Now think about the past 30 days - that is, from [DATEFILL] up to and including today. During the past 30 days, have you smoked part or all of a cigarette?

How long has it been since you last smoked part or all of a cigarette?

CIGREC

Len : 2 TIME SINCE LAST SMOKED CIGARETTES

	Freq	Pct
1 = Within the past 30 days.....	14343	26.06
2 = More than 30 days ago but within the past 12 mos.....	3295	5.99
3 = More than 12 months ago but within the past 3 yrs.....	2731	4.96
4 = More than 3 years ago.....	9946	18.07
8 = Used at some point in the past 12 mos LOG ASSN.....	11	0.02
9 = Used at some point in the lifetime LOG ASSN.....	11	0.02
11 = Used in the past 30 days LOGICALLY ASSIGNED.....	5	0.01
14 = Used more than 12 months ago LOG ASSN.....	200	0.36
19 = Used more than 30 days ago LOG ASSN.....	78	0.14
29 = Used more than 30 dys ago but in pst 3 yr LOG ASSN.....	107	0.19
39 = Used within the past 3 years LOGICALLY ASSIGNED.....	1	0.00
91 = NEVER USED CIGARETTES.....	24307	44.17

During the past 30 days, that is since [DATEFILL], on how many days did you smoke part or all of a cigarette?

CIG30USE

Len : 2 HOW MANY DAYS SMOKED CIG IN PAST 30 DAYS

	Freq	Pct
RANGE = 1 - 30.....	14208	25.82
91 = NEVER USED CIGARETTES.....	24307	44.17
93 = DID NOT USE CIGARETTES IN THE PAST 30 DAYS.....	16357	29.72
94 = DON'T KNOW.....	114	0.21
97 = REFUSED.....	21	0.04
98 = BLANK (NO ANSWER).....	28	0.05

TOBACCO

What is your best estimate of the number of days you smoked part or all of a cigarette during the past 30 days?

CG30EST

Len : 2 BEST EST. # DAYS SMOKED CIG PAST 30 DAYS

	Freq	Pct
1 = 1 or 2 days.....	21	0.04
2 = 3 to 5 days.....	12	0.02
3 = 6 to 9 days.....	12	0.02
4 = 10 to 19 days.....	18	0.03
5 = 20 to 29 days.....	17	0.03
6 = All 30 days.....	37	0.07
91 = NEVER USED CIGARETTES.....	24307	44.17
93 = DID NOT USE CIGARETTES IN THE PAST 30 DAYS.....	16357	29.72
94 = DON'T KNOW.....	12	0.02
97 = REFUSED.....	6	0.01
98 = BLANK (NO ANSWER).....	28	0.05
99 = LEGITIMATE SKIP.....	14208	25.82

On the [CG07 days / CIGDKRE] you smoked cigarettes during the past 30 days, how many cigarettes did you smoke per day, on average?

CIG30AV

Len : 2 AVG # CIGS SMOKED PER DAY/ON DAY SMOKED

	Freq	Pct
1 = Less than one cigarette per day.....	1533	2.79
2 = 1 cigarette per day.....	1665	3.03
3 = 2 to 5 cigarettes per day.....	3805	6.91
4 = 6 to 15 cigarettes per day (about 1/2 pack).....	3713	6.75
5 = 16 to 25 cigarettes per day (about 1 pack).....	2701	4.91
6 = 26 to 35 cigarettes per day (about 1 1/2 packs).....	631	1.15
7 = More than 35 cigs per day (abt 2 packs or more).....	261	0.47
91 = NEVER USED CIGARETTES.....	24307	44.17
93 = DID NOT USE CIGARETTES IN THE PAST 30 DAYS.....	16357	29.72
94 = DON'T KNOW.....	10	0.02
97 = REFUSED.....	12	0.02
98 = BLANK (NO ANSWER).....	40	0.07

TOBACCO

NOTE: The tobacco brand that respondents confirmed using most often in the past 30 days was recorded in the final 30-day brand variable for the type of tobacco.

CIG30BR2

Len : 4 CIG BRAND USED MOST OFTEN PAST MO - RECODE

	Freq	Pct
101 = Basic.....	378	0.69
102 = Benson & Hedges.....	77	0.14
104 = Camel.....	1616	2.94
105 = Capri.....	66	0.12
106 = Carlton.....	8	0.01
107 = Doral.....	216	0.39
109 = GPC.....	86	0.16
110 = Kent.....	9	0.02
111 = Kool.....	407	0.74
112 = Marlboro.....	6724	12.22
113 = Merit.....	31	0.06
114 = Misty.....	85	0.15
115 = Monarch.....	23	0.04
116 = Montclair.....	4	0.01
117 = More.....	7	0.01
118 = Newport.....	2294	4.17
119 = Pall Mall.....	144	0.26
120 = Parliament.....	361	0.66
121 = Private Label.....	5	0.01
122 = Salem.....	141	0.26
123 = Vantage.....	12	0.02
124 = Viceroy.....	11	0.02
125 = Virginia Slims.....	121	0.22
126 = Winston.....	151	0.27
127 = Alpine.....	3	0.01
130 = Best Value.....	12	0.02
132 = Bugler (roll-your-own).....	32	0.06
142 = Lucky Strike.....	19	0.03
144 = Maverick.....	9	0.02
146 = Now.....	6	0.01
147 = Old Gold.....	24	0.04
152 = Saratoga.....	3	0.01
158 = Top (roll-your-own).....	40	0.07
160 = True.....	8	0.01
161 = American Spirit.....	130	0.24
164 = Bali-Shag (roll-your-own).....	3	0.01
169 = Bronson.....	4	0.01
172 = Cimarron.....	3	0.01
173 = Clove; brand unspecified.....	6	0.01
175 = Djarum cigarettes, Djarum Splash.....	66	0.12
178 = Dunhill cigarettes.....	4	0.01
179 = Eagle.....	3	0.01
185 = Generic cigarettes; brand unspecified.....	3	0.01
186 = Gold Coast.....	13	0.02
190 = Jacks.....	4	0.01
196 = Mainstreet.....	3	0.01
404 = Black & Mild.....	32	0.06
423 = Swisher Sweets.....	12	0.02
428 = Winchester.....	3	0.01
492 = Prime Time Little Cigars.....	13	0.02
1001 = Nat Sherman cigarettes.....	7	0.01
1012 = Seven Stars/Mild Sevens.....	4	0.01
1018 = USA Gold.....	243	0.44
1020 = Waves.....	10	0.02
1022 = Bailey.....	4	0.01
1029 = Tourney.....	10	0.02
1041 = Sonoma.....	61	0.11
1044 = Worth.....	4	0.01
1048 = Carnival.....	15	0.03
1050 = USA.....	3	0.01
1064 = Seneca; company unspecified.....	36	0.07
1069 = Zig-Zag (roll-your-own).....	3	0.01
1073 = Grand.....	8	0.01
1082 = Tahoe.....	10	0.02
1083 = Liggett Select.....	69	0.13
1089 = Grand Prix.....	8	0.01
1091 = Dreams.....	3	0.01
1092 = Native.....	6	0.01

TOBACCO

1093 = Roger.....	13	0.02
1094 = Shield.....	3	0.01
1112 = Kentucky's Best.....	3	0.01
1126 = GT-One.....	15	0.03
1134 = Bronco.....	19	0.03
1139 = 305's.....	5	0.01
1178 = Charter.....	6	0.01
1184 = Sky Dancer.....	9	0.02
1211 = Echo cigarettes.....	5	0.01
1214 = Midnight Special (roll-your-own).....	4	0.01
1221 = Cheyenne cigarettes.....	3	0.01
1227 = Gambler (roll-your-own).....	14	0.03
1232 = Sandia.....	3	0.01
1269 = D Best One.....	4	0.01
1999 = Cigarette; brand otherwise unspecified.....	162	0.29
2999 = Chewing tobacco; brand otherwise unspecified.....	1	0.00
4192 = Smoker's Choice.....	4	0.01
4999 = Cigar/Cigarillo; brand otherwise unspecified.....	18	0.03
6999 = Unknown tobacco/drug type mentioned.....	1	0.00
8999 = Tobacco replacement or tobacco-like product.....	2	0.00
9000 = Did not confirm after 3 passes thru brand Qs.....	4	0.01
9991 = NEVER USED CIGARETTES.....	24307	44.17
9993 = DID NOT USE CIGARETTES IN THE PAST 30 DAYS.....	16357	29.72
9994 = DON'T KNOW.....	86	0.16
9997 = REFUSED.....	20	0.04
9998 = BLANK (NO ANSWER).....	28	0.05

NOTE: The variable CIG30TPE corresponds to the variable CIG30TYP that existed prior to 2005. The name was changed due to the addition of a new level in 2005 for "Mediums." For this reason, data from CIG30TPE may not be comparable with data from CIG30TYP in prior years.

During the past 30 days, what type of cigarettes did you smoke most often?

CIG30TPE	Len : 2	WHAT TYPE OF CIG SMOKED MOST PAST 30 DAYS	Freq	Pct
		1 = Lights.....	6309	11.46
		2 = Ultra Lights.....	1081	1.96
		3 = Mediums.....	1078	1.96
		4 = Full Flavor.....	5673	10.31
		91 = NEVER USED CIGARETTES.....	24307	44.17
		93 = DID NOT USE CIGARETTES IN THE PAST 30 DAYS.....	16357	29.72
		94 = DON'T KNOW.....	72	0.13
		97 = REFUSED.....	9	0.02
		98 = BLANK (NO ANSWER).....	149	0.27

NOTE: Prior to 2004, the question corresponding to CIG30MEN asked whether respondents smoked menthol or regular cigarettes most often. In 2004, the question was changed to the yes/no question shown below, but the variable name stayed as CIG30MEN. This change in question content does not affect trend comparisons for 2004 onward. However, data in CIG30MEN for 2004 onward are not likely to be comparable with data in CIG30MEN for 2002 and 2003.

Were the cigarettes you smoked during the past 30 days menthol?

CIG30MEN	Len : 2	MENTHOL OR REG CIG SMOKED MOST PAST 30 DAYS	Freq	Pct
		1 = Yes.....	4929	8.96
		2 = No.....	9200	16.72
		91 = NEVER USED CIGARETTES.....	24307	44.17
		93 = DID NOT USE CIGARETTES IN THE PAST 30 DAYS.....	16357	29.72
		94 = DON'T KNOW.....	88	0.16
		97 = REFUSED.....	5	0.01
		98 = BLANK (NO ANSWER).....	149	0.27

TOBACCO

What length were the Marlboro cigarettes you smoked most often during the past 30 days? Were they shorts, regulars (also known as king-sized), or 100s?

CIG30MLN Len : 2 MARLBORO CIG SMOKED PAST 30 DAYS SHORT, REG, 100'S

	Freq	Pct
1 = Shorts	2085	3.79
2 = Regulars or king-sized	3473	6.31
3 = 100s	1130	2.05
91 = NEVER USED CIGARETTES	24307	44.17
93 = DID NOT USE CIGARETTES IN THE PAST 30 DAYS	16357	29.72
94 = DON'T KNOW	29	0.05
98 = BLANK (NO ANSWER)	145	0.26
99 = LEGITIMATE SKIP	7509	13.64

During the past 30 days, that is since DATEFILL, have you smoked part or all of a roll-your-own tobacco cigarette?

CIG30RO2 Len : 2 HAVE YOU SMOKED ROLL-OWN CIG IN PAST 30 DAYS

	Freq	Pct
1 = Yes	1811	3.29
2 = No	12525	22.76
91 = NEVER USED CIGARETTES	24307	44.17
93 = DID NOT USE CIGARETTES IN THE PAST 30 DAYS	16357	29.72
94 = DON'T KNOW	6	0.01
97 = REFUSED	1	0.00
98 = BLANK (NO ANSWER)	28	0.05

Has there ever been a period in your life when you smoked cigarettes every day for at least 30 days?

CIGDLYMO Len : 2 EVER SMOKED CIG EVERY DAY FOR 30 DAYS

	Freq	Pct
1 = Yes	7923	14.40
2 = No	15071	27.38
5 = Yes LOGICALLY ASSIGNED (from skip pattern)	7723	14.03
91 = NEVER USED CIGARETTES	24307	44.17
94 = DON'T KNOW	7	0.01
97 = REFUSED	4	0.01

How old were you when you first started smoking cigarettes every day?

CIGAGE Len : 3 AGE WHEN FIRST STARTED SMOKING CIGARETTES EVERYDAY

	Freq	Pct
RANGE = 1 - 60	15517	28.19
985 = BAD DATA Logically assigned	23	0.04
991 = NEVER USED CIGARETTES	24307	44.17
994 = DON'T KNOW	93	0.17
997 = REFUSED	17	0.03
998 = BLANK (NO ANSWER)	7	0.01
999 = LEGITIMATE SKIP (NEVER USED CIGS EVERYDAY)	15071	27.38

NOTE: For respondents whose age at initiation of daily cigarette use was equal to or 1 year less than their current age, responses from questions CG16Y1, CG16Y2, CG16M1, CG16M2, and associated consistency checks were used to create the following two variables.

CIGDLYFU Len : 4 YEAR OF FIRST CIGARETTE USE EVERY DAY - RECODE

	Freq	Pct
RANGE = 2004 - 2006	1019	1.85
9985 = BAD DATA Logically assigned	44	0.08
9989 = LEGITIMATE SKIP Logically assn	80	0.15
9991 = NEVER USED CIGARETTES	24307	44.17
9994 = DON'T KNOW	96	0.17
9997 = REFUSED	17	0.03
9998 = BLANK (NO ANSWER)	20	0.04
9999 = LEGITIMATE SKIP	29452	53.52

TOBACCO

CIGDLMFU

Len : 2 MONTH OF FIRST CIGARETTE USE EVERY DAY - RECODE

	Freq	Pct
1 = January.....	96	0.17
2 = February.....	55	0.10
3 = March.....	78	0.14
4 = April.....	62	0.11
5 = May.....	90	0.16
6 = June.....	124	0.23
7 = July.....	73	0.13
8 = August.....	74	0.13
9 = September.....	93	0.17
10 = October.....	68	0.12
11 = November.....	71	0.13
12 = December.....	52	0.09
85 = BAD DATA Logically assigned.....	44	0.08
89 = LEGITIMATE SKIP Logically assn.....	80	0.15
91 = NEVER USED CIGARETTES.....	24307	44.17
94 = DON'T KNOW.....	176	0.32
97 = REFUSED.....	20	0.04
98 = BLANK (NO ANSWER).....	20	0.04
99 = LEGITIMATE SKIP.....	29452	53.52

Have you smoked at least 100 cigarettes in your entire life?

CIG100LF

Len : 2 HAVE YOU SMOKED 100 CIGS IN YOUR LIFE

	Freq	Pct
1 = Yes.....	10386	18.87
2 = No.....	13404	24.36
3 = Yes LOGICALLY ASSIGNED.....	2	0.00
5 = Yes LOGICALLY ASSIGNED (from skip pattern).....	6850	12.45
91 = NEVER USED CIGARETTES.....	24307	44.17
94 = DON'T KNOW.....	82	0.15
97 = REFUSED.....	4	0.01

These next questions are about your use of snuff, sometimes called dip. Snuff is a finely ground form of tobacco that usually comes in a container called a tin. You can use snuff by placing a pinch or dip in your mouth between your lip and gum or between your cheek and gum. Snuff can also be inhaled through the nose. Snuff is sold in both loose form or in ready-to-use packets.

Have you ever used snuff, even once?

NOTE: This variable incorporates the value from a probe question that was asked when the respondent answered REFUSED to this question.

SNFEVER

Len : 2 EVER USED SNUFF

	Freq	Pct
1 = Yes.....	7429	13.50
2 = No.....	47584	86.46
94 = DON'T KNOW.....	21	0.04
97 = REFUSED.....	1	0.00

How old were you the first time you used snuff?

SNUFTRY

Len : 3 AGE WHEN FIRST USED SNUFF

	Freq	Pct
RANGE = 1 - 75.....	7274	13.22
985 = BAD DATA Logically assigned.....	83	0.15
991 = NEVER USED SNUFF.....	47584	86.46
994 = DON'T KNOW.....	58	0.11
997 = REFUSED.....	15	0.03
998 = BLANK (NO ANSWER).....	21	0.04

TOBACCO

NOTE: For respondents whose age at first use was equal to or 1 year less than their current age, responses from questions CG26a, CG26b, CG26c, CG26d, and associated consistency checks were used to create the following two variables.

SNUFYFU Len : 4 YEAR OF FIRST SNUFF USE - RECODE

	Freq	Pct
RANGE = 2004 - 2006.....	962	1.75
9985 = BAD DATA Logically assigned.....	125	0.23
9989 = LEGITIMATE SKIP Logically assn.....	61	0.11
9991 = NEVER USED SNUFF.....	47584	86.46
9994 = DON'T KNOW.....	59	0.11
9997 = REFUSED.....	16	0.03
9998 = BLANK (NO ANSWER).....	64	0.12
9999 = LEGITIMATE SKIP.....	6164	11.20

SNUFMFU Len : 2 MONTH OF FIRST SNUFF USE - RECODE

	Freq	Pct
1 = January.....	81	0.15
2 = February.....	66	0.12
3 = March.....	67	0.12
4 = April.....	51	0.09
5 = May.....	63	0.11
6 = June.....	93	0.17
7 = July.....	81	0.15
8 = August.....	76	0.14
9 = September.....	97	0.18
10 = October.....	76	0.14
11 = November.....	83	0.15
12 = December.....	55	0.10
85 = BAD DATA Logically assigned.....	125	0.23
89 = LEGITIMATE SKIP Logically assn.....	61	0.11
91 = NEVER USED SNUFF.....	47584	86.46
94 = DON'T KNOW.....	132	0.24
97 = REFUSED.....	16	0.03
98 = BLANK (NO ANSWER).....	64	0.12
99 = LEGITIMATE SKIP.....	6164	11.20

NOTE: This variable incorporates values from the two questions shown below. This variable also incorporates values from two probe questions that were asked when the respondent answered DON'T KNOW or REFUSED to the second question shown below.

Now think about the past 30 days -- that is, from [DATEFILL] up to and including today. During the past 30 days, have you used snuff, even once?

How long has it been since you last used snuff?

SNFREC Len : 2 TIME SINCE LAST USED SNUFF

	Freq	Pct
1 = Within the past 30 days.....	1814	3.30
2 = More than 30 days ago but within the past 12 mos.....	1049	1.91
3 = More than 12 months ago but within the past 3 yrs.....	990	1.80
4 = More than 3 years ago.....	3414	6.20
8 = Used at some point in the past 12 mos LOG ASSN.....	10	0.02
9 = Used at some point in the lifetime LOG ASSN.....	1	0.00
11 = Used in the past 30 days LOGICALLY ASSIGNED.....	1	0.00
14 = Used more than 12 months ago LOG ASSN.....	54	0.10
19 = Used more than 30 days ago LOG ASSN.....	45	0.08
29 = Used more than 30 dys ago but in pst 3 yr LOG ASSN.....	51	0.09
91 = NEVER USED SNUFF.....	47584	86.46
97 = REFUSED.....	1	0.00
98 = BLANK (NO ANSWER).....	21	0.04

During the past 30 days, that is since DATEFILL, on how many days did you use snuff?

SNF30USE Len : 2 HOW MANY DAYS USED SNUFF PAST 30 DAYS

	Freq	Pct
RANGE = 1 - 30.....	1799	3.27
91 = NEVER USED SNUFF.....	47584	86.46
93 = DID NOT USE SNUFF IN THE PAST 30 DAYS.....	5603	10.18
94 = DON'T KNOW.....	12	0.02
97 = REFUSED.....	4	0.01
98 = BLANK (NO ANSWER).....	33	0.06

TOBACCO

What is your best estimate of the number of days you used snuff during the past 30 days?

SN30EST	Len : 2 BEST EST. HOW MANY DAYS USED SNUFF PST 30 DAYS	Freq	Pct
	1 = 1 or 2 days.....	1	0.00
	2 = 3 to 5 days.....	4	0.01
	3 = 6 to 9 days.....	1	0.00
	4 = 10 to 19 days.....	2	0.00
	5 = 20 to 29 days.....	3	0.01
	6 = All 30 days.....	1	0.00
	91 = NEVER USED SNUFF.....	47584	86.46
	93 = DID NOT USE SNUFF IN THE PAST 30 DAYS.....	5603	10.18
	94 = DON'T KNOW.....	1	0.00
	97 = REFUSED.....	3	0.01
	98 = BLANK (NO ANSWER).....	33	0.06
	99 = LEGITIMATE SKIP.....	1799	3.27

NOTE: The tobacco brand that respondents confirmed using most often in the past 30 days was recorded in the final 30-day brand variable for the type of tobacco.

SNF30BR2	Len : 4 SNUFF BRAND USED MOST OFTEN PAST MO - RECODE	Freq	Pct
	206 = Levi Garrett.....	4	0.01
	208 = Red Man.....	5	0.01
	301 = Copenhagen.....	470	0.85
	304 = Hawken.....	15	0.03
	305 = Kodiak.....	79	0.14
	307 = Silver Creek.....	8	0.01
	308 = Skoal.....	647	1.18
	309 = Timber Wolf.....	70	0.13
	312 = Cougar.....	5	0.01
	316 = Red Seal.....	70	0.13
	326 = Kayak.....	3	0.01
	332 = Grizzly.....	365	0.66
	338 = Longhorn.....	11	0.02
	341 = Husky.....	12	0.02
	2999 = Chewing tobacco; brand otherwise unspecified.....	3	0.01
	3999 = Snuff; brand otherwise unspecified.....	32	0.06
	8999 = Tobacco replacement or tobacco-like product.....	1	0.00
	9991 = NEVER USED SNUFF.....	47584	86.46
	9993 = DID NOT USE SNUFF IN THE PAST 30 DAYS.....	5603	10.18
	9994 = DON'T KNOW.....	9	0.02
	9997 = REFUSED.....	6	0.01
	9998 = BLANK (NO ANSWER).....	33	0.06

The next questions are only about chewing tobacco.

Chewing tobacco is coarsely shredded tobacco that is sold in pouches of loose tobacco leaves or in a "plug" or "twist" form. To use chewing tobacco, you either chew it or hold it in your cheek or inside your lower lip.

Have you ever used chewing tobacco, even once?

NOTE: This variable incorporates the value from a probe question that was asked when the respondent answered REFUSED to this question.

CHEWEVER	Len : 2 EVER USED CHEW EVEN ONCE	Freq	Pct
	1 = Yes.....	6204	11.27
	2 = No.....	48822	88.71
	94 = DON'T KNOW.....	8	0.01
	97 = REFUSED.....	1	0.00

TOBACCO

How old were you the first time you used chewing tobacco?

CHEWTRY	Len : 3 AGE WHEN FIRST USED CHEW	Freq	Pct
	RANGE = 1 - 70.....	6060	11.01
	985 = BAD DATA Logically assigned.....	78	0.14
	991 = NEVER USED CHEWING TOBACCO.....	48822	88.71
	994 = DON'T KNOW.....	60	0.11
	997 = REFUSED.....	7	0.01
	998 = BLANK (NO ANSWER).....	8	0.01

NOTE: For respondents whose age at first use was equal to or 1 year less than their current age, responses from questions CG18a, CG18b, CG18c, CG18d and associated consistency checks were used to create the following two variables.

CHEWYFU	Len : 4 YEAR OF FIRST CHEWING TOBACCO USE - RECODE	Freq	Pct
	RANGE = 2004 - 2006.....	601	1.09
	9985 = BAD DATA Logically assigned.....	86	0.16
	9989 = LEGITIMATE SKIP Logically assn.....	23	0.04
	9991 = NEVER USED CHEWING TOBACCO.....	48822	88.71
	9994 = DON'T KNOW.....	63	0.11
	9997 = REFUSED.....	9	0.02
	9998 = BLANK (NO ANSWER).....	53	0.10
	9999 = LEGITIMATE SKIP.....	5378	9.77

CHEWMFU	Len : 2 MONTH OF FIRST CHEWING TOBACCO USE - RECODE	Freq	Pct
	1 = January.....	51	0.09
	2 = February.....	43	0.08
	3 = March.....	46	0.08
	4 = April.....	39	0.07
	5 = May.....	38	0.07
	6 = June.....	59	0.11
	7 = July.....	64	0.12
	8 = August.....	41	0.07
	9 = September.....	52	0.09
	10 = October.....	53	0.10
	11 = November.....	38	0.07
	12 = December.....	25	0.05
	85 = BAD DATA Logically assigned.....	86	0.16
	89 = LEGITIMATE SKIP Logically assn.....	23	0.04
	91 = NEVER USED CHEWING TOBACCO.....	48822	88.71
	94 = DON'T KNOW.....	112	0.20
	97 = REFUSED.....	12	0.02
	98 = BLANK (NO ANSWER).....	53	0.10
	99 = LEGITIMATE SKIP.....	5378	9.77

NOTE: This variable incorporates values from the two questions shown below. This variable also incorporates values from two probe questions that were asked when the respondent answered DON'T KNOW or REFUSED to the second question shown below.

Now think about the past 30 days, from [DATEFILL] up to and including today. During the past 30 days, have you used chewing tobacco, even once?

How long has it been since you last used chewing tobacco?

CHEWREC	Len : 2 TIME SINCE LAST USED CHEWING TOBACCO	Freq	Pct
	1 = Within the past 30 days.....	839	1.52
	2 = More than 30 days ago but within the past 12 mos.....	841	1.53
	3 = More than 12 months ago but within the past 3 yrs.....	903	1.64
	4 = More than 3 years ago.....	3495	6.35
	8 = Used at some point in the past 12 mos LOG ASSN.....	4	0.01
	9 = Used at some point in the lifetime LOG ASSN.....	5	0.01
	14 = Used more than 12 months ago LOG ASSN.....	56	0.10
	19 = Used more than 30 days ago LOG ASSN.....	25	0.05
	29 = Used more than 30 dys ago but in pst 3 yr LOG ASSN.....	35	0.06
	39 = Used within the past 3 years LOGICALLY ASSIGNED.....	1	0.00
	91 = NEVER USED CHEWING TOBACCO.....	48822	88.71
	97 = REFUSED.....	1	0.00
	98 = BLANK (NO ANSWER).....	8	0.01

TOBACCO

During the past 30 days, that is since [DATEFILL], on how many days did you use chewing tobacco?

CHW30USE	Len : 2 HOW MANY DAYS USED CHEW IN PAST 30 DAYS		
	RANGE = 1 - 30.....	Freq	Pct
	91 = NEVER USED CHEWING TOBACCO.....	830	1.51
	93 = DID NOT USE CHEWING TOBACCO IN THE PAST 30 DAYS.....	48822	88.71
	94 = DON'T KNOW.....	5355	9.73
	97 = REFUSED.....	8	0.01
	98 = BLANK (NO ANSWER).....	2	0.00
		18	0.03

What is your best estimate of the number of days you used chewing tobacco during the past 30 days?

CH30EST	Len : 2 PAST 30 DAY ESTIMATE OF CHEWING TOBACCO		
	1 = 1 or 2 days.....	Freq	Pct
	2 = 3 to 5 days.....	1	0.00
	3 = 6 to 9 days.....	2	0.00
	4 = 10 to 19 days.....	1	0.00
	5 = 20 to 29 days.....	1	0.00
	6 = All 30 days.....	1	0.00
	91 = NEVER USED CHEWING TOBACCO.....	48822	88.71
	93 = DID NOT USE CHEWING TOBACCO IN THE PAST 30 DAYS.....	5355	9.73
	94 = DON'T KNOW.....	1	0.00
	97 = REFUSED.....	2	0.00
	98 = BLANK (NO ANSWER).....	18	0.03
	99 = LEGITIMATE SKIP.....	830	1.51

NOTE: The tobacco brand that respondents confirmed using most often in the past 30 days was recorded in the final 30-day brand variable for the type of tobacco.

CHW30BR2	Len : 4 CHEW BRAND USED MOST OFTEN PAST MO - RECODE		
	201 = Beech-Nut.....	Freq	Pct
	202 = Chattanooga Chew.....	81	0.15
	203 = Day's Work.....	13	0.02
	204 = Granger.....	6	0.01
	206 = Levi Garrett.....	8	0.01
	207 = Red Fox.....	131	0.24
	208 = Red Man.....	8	0.01
	209 = Taylor's Pride.....	264	0.48
	211 = Work Horse.....	8	0.01
	220 = Lancaster.....	4	0.01
	301 = Copenhagen.....	4	0.01
	305 = Kodiak.....	61	0.11
	308 = Skoal.....	14	0.03
	309 = Timber Wolf.....	112	0.20
	332 = Grizzly.....	3	0.01
	1999 = Cigarette; brand otherwise unspecified.....	48	0.09
	2999 = Chewing tobacco; brand otherwise unspecified.....	3	0.01
	3999 = Snuff; brand otherwise unspecified.....	45	0.08
	6999 = Unknown tobacco/drug type mentioned.....	11	0.02
	9991 = NEVER USED CHEWING TOBACCO.....	1	0.00
	9993 = DID NOT USE CHEWING TOBACCO IN THE PAST 30 DAYS.....	48822	88.71
	9994 = DON'T KNOW.....	5355	9.73
	9997 = REFUSED.....	9	0.02
	9998 = BLANK (NO ANSWER).....	6	0.01
		18	0.03

TOBACCO

NOTE: The variables SLTTRY, SLTYFU, SLTMFU, SLTREC, and SLT30BR2 are recoded variables for the use of any smokeless tobacco product (either chewing tobacco or snuff). These variables were recoded from CHEWTRY, SNUFTRY, CHEWYFU, SNUFYFU, CHEWMFU, SNUFMFU, CHEWREC, SNFREC, CHW30BR2, and SNF30BR2. The variable SLT30FAV refers to the brand of smokeless tobacco used most often, and was recoded from Questions CG33a through CG33d.

SLTTRY Len : 3 AGE WHEN FIRST USED ANY SMOKLESS TOB - RECODE

	Freq	Pct
RANGE = 1 - 75.....	9075	16.49
985 = BAD DATA Logically assigned.....	16	0.03
991 = NEVER USED SMOKELESS TOBACCO	45674	82.99
994 = DON'T KNOW.....	95	0.17
997 = REFUSED	21	0.04
998 = BLANK (NO ANSWER).....	154	0.28

NOTE: For respondents whose age at first use was equal to or 1 year less than their current age, responses from questions CG18a, CG18b, CG18c, CG18d, CG26a, CG26b, CG26c, CG26d, and associated consistency checks were used to create the following two variables.

SLTYFU Len : 4 YEAR OF FIRST SMOKELESS TOBACCO USE - RECODE

	Freq	Pct
RANGE = 2004 - 2006.....	1088	1.98
9985 = BAD DATA Logically assigned.....	117	0.21
9989 = LEGITIMATE SKIP Logically assn	57	0.10
9991 = NEVER USED SMOKELESS TOBACCO	45674	82.99
9994 = DON'T KNOW.....	99	0.18
9997 = REFUSED	22	0.04
9998 = BLANK (NO ANSWER).....	164	0.30
9999 = LEGITIMATE SKIP	7814	14.20

SLTMFU Len : 2 MONTH OF FIRST SMOKELESS TOBACCO USE - RECODE

	Freq	Pct
1 = January.....	94	0.17
2 = February.....	77	0.14
3 = March	67	0.12
4 = April.....	65	0.12
5 = May	68	0.12
6 = June	108	0.20
7 = July.....	104	0.19
8 = August.....	85	0.15
9 = September.....	101	0.18
10 = October.....	88	0.16
11 = November.....	85	0.15
12 = December.....	57	0.10
85 = BAD DATA Logically assigned.....	117	0.21
89 = LEGITIMATE SKIP Logically assn	57	0.10
91 = NEVER USED SMOKELESS TOBACCO	45674	82.99
94 = DON'T KNOW.....	167	0.30
97 = REFUSED	25	0.05
98 = BLANK (NO ANSWER).....	182	0.33
99 = LEGITIMATE SKIP	7814	14.20

TOBACCO

SLTREC

Len : 2 TIME SINCE LAST USED ANY SMOKLESS TOB - RECODE

	Freq	Pct
1 = Within the past 30 days.....	2172	3.95
2 = More than 30 days ago but within the past 12 mos	1242	2.26
3 = More than 12 months ago but within the past 3 yrs	1190	2.16
4 = More than 3 years ago.....	4507	8.19
8 = Used at some point in the past 12 mos LOG ASSN	12	0.02
9 = Used at some point in the lifetime LOG ASSN	7	0.01
11 = Used in the past 30 days LOGICALLY ASSIGNED.....	1	0.00
14 = Used more than 12 months ago LOG ASSN	82	0.15
19 = Used more than 30 days ago LOG ASSN	53	0.10
29 = Used more than 30 dys ago but in pst 3 yr LOG ASSN.....	72	0.13
91 = NEVER USED SMOKELESS TOBACCO	45674	82.99
97 = REFUSED	1	0.00
98 = BLANK (NO ANSWER).....	22	0.04

NOTE: The tobacco brand that respondents confirmed using most often in the past 30 days was recorded in the final 30-day brand variable for the type of tobacco.

SLT30BR2

Len : 4 SMKLSS TOB BRAND USED MOST OFTEN PAST MO - RECODE

	Freq	Pct
201 = Beech-Nut.....	38	0.07
202 = Chattanooga Chew	6	0.01
203 = Day's Work	5	0.01
204 = Granger	4	0.01
206 = Levi Garrett.....	54	0.10
207 = Red Fox.....	3	0.01
208 = Red Man.....	105	0.19
209 = Taylor's Pride.....	6	0.01
301 = Copenhagen	482	0.88
304 = Hawken.....	17	0.03
305 = Kodiak	85	0.15
307 = Silver Creek	9	0.02
308 = Skoal	700	1.27
309 = Timber Wolf	70	0.13
312 = Cougar.....	5	0.01
316 = Red Seal.....	67	0.12
317 = Rooster	3	0.01
326 = Kayak	3	0.01
332 = Grizzly	392	0.71
338 = Longhorn	12	0.02
341 = Husky	12	0.02
1999 = Cigarette; brand otherwise unspecified	2	0.00
2999 = Chewing tobacco; brand otherwise unspecified.....	32	0.06
3999 = Snuff; brand otherwise unspecified	29	0.05
6999 = Unknown tobacco/drug type mentioned	1	0.00
8999 = Tobacco replacement or tobacco-like product.....	1	0.00
9991 = NEVER USED SMOKELESS TOBACCO	45674	82.99
9993 = DID NOT USE SMOKELESS TOBACCO IN THE PAST 30 DAYS.....	7146	12.98
9994 = DON'T KNOW.....	10	0.02
9997 = REFUSED	5	0.01
9998 = BLANK (NO ANSWER).....	57	0.10

The computer recorded that the chewing tobacco you used most often during the past 30 days was [CG22/RCG22/RRCG22 FILL] and that the snuff you used most often during the past 30 days was [CG30/RCG30/RRCG30 FILL]. Which of these two brands did you use most often during the past 30 days?

SLT30FAV

Len : 2 WHICH BRAND CHEW OR SNUFF USED MOST

	Freq	Pct
1 = Brand reported from CHW30BR2.....	468	0.85
2 = Brand reported from SNF30BR2	1689	3.07
91 = NEVER USED SMOKELESS TOBACCO	45674	82.99
93 = DID NOT USE SMOKELESS TOBACCO IN THE PAST 30 DAYS.....	7146	12.98
97 = REFUSED	1	0.00
98 = BLANK (NO ANSWER).....	57	0.10

TOBACCO

The next questions are about smoking cigars. By cigars we mean any kind, including big cigars, cigarillos, and even little cigars that look like cigarettes.

Have you ever smoked part or all of any type of cigar?

NOTE: This variable incorporates the value from a probe question that was asked when the respondent answered REFUSED to this question.

CIGAREVR Len : 2 EVER SMOKED PART OR ALL OF CIGAR

	Freq	Pct
1 = Yes.....	17599	31.98
2 = No.....	37426	68.00
94 = DON'T KNOW.....	9	0.02
97 = REFUSED.....	1	0.00

How old were you the first time you smoked part or all of any type of cigar?

CIGARTRY Len : 3 AGE WHEN FIRST SMOKED CIGAR

	Freq	Pct
RANGE = 2 - 72.....	17196	31.25
985 = BAD DATA Logically assigned.....	165	0.30
991 = NEVER USED CIGARS.....	37426	68.00
994 = DON'T KNOW.....	230	0.42
997 = REFUSED.....	9	0.02
998 = BLANK (NO ANSWER).....	9	0.02

NOTE: For respondents whose age at first use was equal to or 1 year less than their current age, responses from questions CG35a, CG35b, CG35c, CG35d, and associated consistency checks were used to create the following two variables.

CIGARYFU Len : 4 YEAR OF FIRST CIGAR USE - RECODE

	Freq	Pct
RANGE = 2004 - 2006.....	2480	4.51
9985 = BAD DATA Logically assigned.....	271	0.49
9989 = LEGITIMATE SKIP Logically assn.....	153	0.28
9991 = NEVER USED CIGARS.....	37426	68.00
9994 = DON'T KNOW.....	237	0.43
9997 = REFUSED.....	9	0.02
9998 = BLANK (NO ANSWER).....	102	0.19
9999 = LEGITIMATE SKIP.....	14357	26.09

CIGARMFU Len : 2 MONTH OF FIRST CIGAR USE - RECODE

	Freq	Pct
1 = January.....	234	0.43
2 = February.....	137	0.25
3 = March.....	152	0.28
4 = April.....	163	0.30
5 = May.....	190	0.35
6 = June.....	273	0.50
7 = July.....	282	0.51
8 = August.....	213	0.39
9 = September.....	162	0.29
10 = October.....	169	0.31
11 = November.....	174	0.32
12 = December.....	127	0.23
85 = BAD DATA Logically assigned.....	269	0.49
89 = LEGITIMATE SKIP Logically assn.....	153	0.28
91 = NEVER USED CIGARS.....	37426	68.00
94 = DON'T KNOW.....	431	0.78
97 = REFUSED.....	19	0.03
98 = BLANK (NO ANSWER).....	104	0.19
99 = LEGITIMATE SKIP.....	14357	26.09

TOBACCO

NOTE: This variable incorporates values from the two questions shown below. This variable also incorporates values from two probe questions that were asked when the respondent answered DON'T KNOW or REFUSED to the second question shown below.

Now think about the past 30 days, from [DATEFILL] up to and including today. During the past 30 days, have you smoked part or all of any type of cigar?

How long has it been since you last smoked part or all of any type of cigar?

CIGARREC Len : 2 TIME SINCE LAST SMOKED CIGAR

	Freq	Pct
1 = Within the past 30 days.....	3972	7.22
2 = More than 30 days ago but within the past 12 mos	3938	7.16
3 = More than 12 months ago but within the past 3 yrs	3394	6.17
4 = More than 3 years ago	5966	10.84
8 = Used at some point in the past 12 mos LOG ASSN	14	0.03
9 = Used at some point in the lifetime LOG ASSN	11	0.02
11 = Used in the past 30 days LOGICALLY ASSIGNED	2	0.00
14 = Used more than 12 months ago LOG ASSN	115	0.21
19 = Used more than 30 days ago LOG ASSN	57	0.10
29 = Used more than 30 dys ago but in pst 3 yr LOG ASSN	130	0.24
91 = NEVER USED CIGARS	37426	68.00
97 = REFUSED	1	0.00
98 = BLANK (NO ANSWER).....	9	0.02

During the past 30 days, that is since [DATEFILL], on how many days did you smoke part or all of a cigar?

CGR30USE Len : 2 HOW MANY DAYS SMOKED CIGAR IN PAST 30 DAYS

	Freq	Pct
RANGE = 1 - 30.....	3931	7.14
91 = NEVER USED CIGARS.....	37426	68.00
93 = DID NOT USE CIGARS IN THE PAST 30 DAYS	13600	24.71
94 = DON'T KNOW.....	33	0.06
97 = REFUSED	9	0.02
98 = BLANK (NO ANSWER).....	36	0.07

What is your best estimate of the number of days you smoked part or all of a cigar during the past 30 days?

CI30EST Len : 2 BEST EST. # DAYS SMOKED CIGAR PAST 30 DAYS

	Freq	Pct
1 = 1 or 2 days.....	16	0.03
2 = 3 to 5 days	6	0.01
3 = 6 to 9 days	5	0.01
4 = 10 to 19 days	4	0.01
5 = 20 to 29 days	1	0.00
91 = NEVER USED CIGARS	37426	68.00
93 = DID NOT USE CIGARS IN THE PAST 30 DAYS	13600	24.71
94 = DON'T KNOW.....	6	0.01
97 = REFUSED	4	0.01
98 = BLANK (NO ANSWER).....	36	0.07
99 = LEGITIMATE SKIP	3931	7.14

TOBACCO

NOTE: The tobacco brand that respondents confirmed using most often in the past 30 days was recorded in the final 30-day brand variable for the type of tobacco.

CGR30BR2

Len : 4 CIGAR BRAND USED MOST OFTEN PAST MO - RECODE

	Freq	Pct
112 = Marlboro	41	0.07
118 = Newport	4	0.01
401 = Antonio y Cleopatra	22	0.04
402 = Backwoods	89	0.16
404 = Black & Mild	1214	2.21
405 = Captain Black	11	0.02
407 = Cuesta-Rey	6	0.01
408 = Dutch Masters	117	0.21
409 = El Producto	9	0.02
411 = Garcia y Vega	67	0.12
412 = Havatampa	22	0.04
413 = King Edward	28	0.05
414 = La Corona	22	0.04
415 = Little Nippers	5	0.01
416 = Macanudos	66	0.12
417 = Muriel	6	0.01
418 = Partagas	11	0.02
419 = Phillies	269	0.49
423 = Swisher Sweets	791	1.44
424 = Tijuana Smalls	7	0.01
426 = White Owl	124	0.23
428 = Winchester	17	0.03
429 = Al Capone	85	0.15
431 = Arturo Fuente	38	0.07
432 = Ashton	6	0.01
437 = Blackstone	26	0.05
443 = Cohiba	117	0.21
448 = Cuban; brand unspecified	19	0.03
449 = Cubana; brand unspecified	3	0.01
451 = Davidoff cigars	3	0.01
465 = Habana/Havana cigars; brand unspecified	3	0.01
486 = Montecristo	32	0.06
488 = Optimo	10	0.02
492 = Prime Time Little Cigars	55	0.10
494 = Punch	16	0.03
495 = Puros Indios	3	0.01
496 = Romeo y Julieta	67	0.12
1999 = Cigarette; brand otherwise unspecified	8	0.01
4005 = Thompson	12	0.02
4016 = Dominican; brand unspecified	5	0.01
4045 = Havana Honey	4	0.01
4051 = Avo	3	0.01
4054 = Acid	21	0.04
4064 = Djarum cigarillos	3	0.01
4083 = C.A.O.	11	0.02
4084 = Tatiana	5	0.01
4110 = Drew Estates	4	0.01
4192 = Smoker's Choice	13	0.02
4243 = Dean's Lil' Cigars	4	0.01
4265 = Cheyenne little cigars	13	0.02
4999 = Cigar/Cigarillo; brand otherwise unspecified	261	0.47
9991 = NEVER USED CIGARS	37426	68.00
9993 = DID NOT USE CIGARS IN THE PAST 30 DAYS	13600	24.71
9994 = DON'T KNOW	161	0.29
9997 = REFUSED	14	0.03
9998 = BLANK (NO ANSWER)	36	0.07

TOBACCO

These last questions on tobacco products are about using a pipe to smoke tobacco. Have you ever smoked tobacco in a pipe, even once?

NOTE: This variable incorporates the value from a probe question that was asked when the respondent answered REFUSED to this question.

PIPEVER Len : 2 EVER SMOKED PIPE TOBACCO

	Freq	Pct
1 = Yes	4897	8.90
2 = No.....	50126	91.08
94 = DON'T KNOW.....	12	0.02

During the past 30 days, that is since [DATEFILL], have you smoked tobacco in a pipe, even once?

PIPE30DY Len : 2 HAVE YOU SMOKED PIPE TOBACCO IN PAST 30 DAYS

	Freq	Pct
1 = Yes	521	0.95
2 = No.....	4374	7.95
91 = NEVER USED PIPE TOBACCO	50126	91.08
94 = DON'T KNOW.....	1	0.00
97 = REFUSED	1	0.00
98 = BLANK (NO ANSWER).....	12	0.02

ALCOHOL

ALCOHOL

These questions are about drinks of alcoholic beverages. Throughout these questions, by a "drink," we mean a can or bottle of beer, a glass of wine or a wine cooler, a shot of liquor, or a mixed drink with liquor in it. We are not asking about times when you only had a sip or two from a drink.

Have you ever, even once, had a drink of any type of alcoholic beverage? Please do not include times when you only had a sip or two from a drink.

NOTE: This variable incorporates the value from a probe question that was asked when the respondent answered REFUSED to this question.

ALCEVER Len : 2 EVER HAD DRINK OF ALCOHOLIC BEVERAGE

	Freq	Pct
1 = Yes	39982	72.65
2 = No.....	15034	27.32
85 = BAD DATA Logically assigned	3	0.01
94 = DON'T KNOW.....	12	0.02
97 = REFUSED	4	0.01

Think about the first time you had a drink of an alcoholic beverage. How old were you the first time you had a drink of an alcoholic beverage? Please do not include any time when you only had a sip or two from a drink.

ALCTRY Len : 3 AGE WHEN FIRST DRANK ALCOHOLIC BEVERAGE

	Freq	Pct
RANGE = 1 - 73.....	39363	71.52
985 = BAD DATA Logically assigned	141	0.26
991 = NEVER USED ALCOHOL.....	15034	27.32
994 = DON'T KNOW.....	416	0.76
997 = REFUSED	69	0.13
998 = BLANK (NO ANSWER).....	12	0.02

NOTE: For respondents whose age at first use was equal to or 1 year less than their current age, responses from questions AL02a, AL02b, AL02c, AL02d, and associated consistency checks were used to create the following two variables.

ALCYFU Len : 4 YEAR OF FIRST ALCOHOL USE - RECODE

	Freq	Pct
RANGE = 2004 - 2006.....	4206	7.64
9985 = BAD DATA Logically assigned	407	0.74
9989 = LEGITIMATE SKIP Logically assn	212	0.39
9991 = NEVER USED ALCOHOL.....	15034	27.32
9994 = DON'T KNOW.....	437	0.79
9997 = REFUSED	73	0.13
9998 = BLANK (NO ANSWER).....	17	0.03
9999 = LEGITIMATE SKIP	34649	62.96

ALCMFU Len : 2 MONTH OF FIRST ALCOHOL USE - RECODE

	Freq	Pct
1 = January.....	470	0.85
2 = February.....	189	0.34
3 = March.....	265	0.48
4 = April.....	243	0.44
5 = May.....	292	0.53
6 = June.....	469	0.85
7 = July.....	469	0.85
8 = August.....	284	0.52
9 = September.....	242	0.44
10 = October.....	275	0.50
11 = November.....	291	0.53
12 = December.....	441	0.80
85 = BAD DATA Logically assigned	403	0.73
89 = LEGITIMATE SKIP Logically assn	212	0.39
91 = NEVER USED ALCOHOL.....	15034	27.32
94 = DON'T KNOW.....	708	1.29
97 = REFUSED	78	0.14
98 = BLANK (NO ANSWER).....	21	0.04
99 = LEGITIMATE SKIP	34649	62.96

ALCOHOL

NOTE: This variable incorporates values from 2 probe questions that were asked when the respondent answered DON'T KNOW or REFUSED to this question.

How long has it been since you last drank an alcoholic beverage?

ALCREC Len : 2 TIME SINCE LAST DRANK ALCOHOLIC BEVERAGE

	Freq	Pct
1 = Within the past 30 days.....	24485	44.49
2 = More than 30 days ago but within the past 12 mos	8686	15.78
3 = More than 12 months ago.....	6059	11.01
8 = Used at some point in the past 12 mos LOG ASSN	393	0.71
9 = Used at some point in the lifetime LOG ASSN	352	0.64
11 = Used in the past 30 days LOGICALLY ASSIGNED.....	7	0.01
85 = BAD DATA Logically assigned.....	3	0.01
91 = NEVER USED ALCOHOL.....	15034	27.32
97 = REFUSED	4	0.01
98 = BLANK (NO ANSWER).....	12	0.02

ALCYRTOT Len : 3 TOTAL # OF DAYS USED ALCOHOL IN PAST 12 MOS

	Freq	Pct
RANGE = 1 - 365.....	33143	60.22
985 = BAD DATA Logically assigned.....	131	0.24
991 = NEVER USED ALCOHOL.....	15034	27.32
993 = DID NOT USE ALCOHOL IN THE PAST 12 MOS	6059	11.01
994 = DON'T KNOW.....	229	0.42
997 = REFUSED	75	0.14
998 = BLANK (NO ANSWER).....	364	0.66

ALTOTFG Len : 2 TRIMMING INDICATOR FOR ALCYRTOT

	Freq	Pct
1 = Trimmed to 365 days (no further editing).....	10	0.02
2 = Trimmed relative to the 30-day freq.....	288	0.52
3 = Trimmed relative to estimated 30-day freq	3	0.01
98 = BLANK (NO ANSWER).....	54734	99.45

ALQFLG Len : 2 TRIMMED ALCYRTOT IF R USED < 12 MOS

	Freq	Pct
1 = Trimmed to be consistent with mo/yr of 1st use.....	820	1.49
98 = BLANK (NO ANSWER).....	54215	98.51

Now think about the past 12 months, from [DATEFILL] through today. We want to know how many days you've had a drink of an alcoholic beverage during the past 12 months.

What would be the easiest way for you to tell us how many days you drank alcoholic beverages?

ALBSTWAY Len : 2 EASIEST WAY TO TELL US # DAYS DRANK ALCOHOL

	Freq	Pct
1 = Prefer to answer in days per week.....	10720	19.48
2 = Prefer to answer in days per month	11831	21.50
3 = Prefer to answer in days per year	10251	18.63
11 = Prefer to ans in days per wk LOG ASSN.....	55	0.10
12 = Prefer to ans in days per mo LOG ASSN	96	0.17
13 = Prefer to ans in days per yr LOG ASSN	360	0.65
85 = BAD DATA Logically assigned.....	128	0.23
91 = NEVER USED ALCOHOL.....	15034	27.32
93 = DID NOT USE ALCOHOL IN THE PAST 12 MOS	6059	11.01
94 = DON'T KNOW.....	98	0.18
97 = REFUSED	39	0.07
98 = BLANK (NO ANSWER).....	364	0.66

ALCOHOL

On how many days in the past 12 months did you drink an alcoholic beverage?

ALDAYPYR	Len : 3 NUMBER DAYS DRANK ALCOHOL IN PAST 12 MOS		
	RANGE = 1 - 365.....	Freq	Pct
	985 = BAD DATA Logically assigned.....	10578	19.22
	989 = LEGITIMATE SKIP Logically assigned.....	71	0.13
	991 = NEVER USED ALCOHOL.....	174	0.32
	993 = DID NOT USE ALCOHOL IN THE PAST 12 MOS.....	15034	27.32
	994 = DON'T KNOW.....	6059	11.01
	997 = REFUSED.....	128	0.23
	998 = BLANK (NO ANSWER).....	40	0.07
	999 = LEGITIMATE SKIP.....	423	0.77
		22528	40.93

On average, how many days did you drink an alcoholic beverage each month during the past 12 months?

ALDAYPMO	Len : 2 # DAYS PER MONTH DRANK ALCOHOL IN PAST 12 MOS		
	RANGE = 1 - 31.....	Freq	Pct
	85 = BAD DATA Logically assigned.....	11871	21.57
	89 = LEGITIMATE SKIP Logically assigned.....	33	0.06
	91 = NEVER USED ALCOHOL.....	58	0.11
	93 = DID NOT USE ALCOHOL IN THE PAST 12 MOS.....	15034	27.32
	94 = DON'T KNOW.....	6059	11.01
	97 = REFUSED.....	170	0.31
	98 = BLANK (NO ANSWER).....	48	0.09
	99 = LEGITIMATE SKIP.....	467	0.85
		21295	38.69

On average, how many days did you drink an alcoholic beverage each week during the past 12 months?

ALDAYPWK	Len : 2 # DAYS PER WEEK DRANK ALCOHOL IN PAST 12 MOS		
	RANGE = 1 - 7.....	Freq	Pct
	85 = BAD DATA Logically assigned.....	10694	19.43
	91 = NEVER USED ALCOHOL.....	27	0.05
	93 = DID NOT USE ALCOHOL IN THE PAST 12 MOS.....	15034	27.32
	94 = DON'T KNOW.....	6059	11.01
	97 = REFUSED.....	225	0.41
	98 = BLANK (NO ANSWER).....	72	0.13
	99 = LEGITIMATE SKIP.....	475	0.86
		22449	40.79

Think specifically about the past 30 days, from [DATEFILL], up to and including today. During the past 30 days, on how many days did you drink one or more drinks of an alcoholic beverage?

ALCDAYS	Len : 2 # DAYS HAD ONE OR MORE DRINKS PAST 30 DAYS		
	RANGE = 1 - 30.....	Freq	Pct
	85 = BAD DATA Logically assigned.....	24129	43.84
	91 = NEVER USED ALCOHOL.....	501	0.91
	93 = DID NOT USE ALCOHOL IN THE PAST 30 DAYS.....	15034	27.32
	94 = DON'T KNOW.....	14745	26.79
	97 = REFUSED.....	144	0.26
	98 = BLANK (NO ANSWER).....	49	0.09
		433	0.79

ALCOHOL

What is your best estimate of the number of days you drank alcohol during the past 30 days?

AL30EST	Len : 2 BEST ESTIMATE # DAYS HAD ONE OR MORE DRINKS		
		Freq	Pct
	1 = 1 or 2 days.....	62	0.11
	2 = 3 to 5 days.....	39	0.07
	3 = 6 to 9 days.....	24	0.04
	4 = 10 to 19 days.....	21	0.04
	5 = 20 to 29 days.....	8	0.01
	6 = All 30 days.....	2	0.00
	85 = BAD DATA Logically assigned.....	3	0.01
	91 = NEVER USED ALCOHOL.....	15034	27.32
	93 = DID NOT USE ALCOHOL IN THE PAST 30 DAYS.....	14745	26.79
	94 = DON'T KNOW.....	22	0.04
	97 = REFUSED.....	14	0.03
	98 = BLANK (NO ANSWER).....	944	1.72
	99 = LEGITIMATE SKIP.....	24117	43.82

ALDYSFG	Len : 2 REVISION INDICATOR FOR ALCDAYS		
		Freq	Pct
	1 = Edited for consistency with ALCYRTOT or DR5DAY.....	13	0.02
	98 = BLANK (NO ANSWER).....	55022	99.98

On the ALC30DAY/ALCESTFL days that you drank during the past 30 days, how many drinks did you usually have? Count as a drink a can or bottle of beer; a wine cooler or a glass of wine, champagne, or sherry; a shot of liquor or a mixed drink or cocktail.

NODR30A	Len : 3 USUAL # OF DRINKS PER DAY PAST 30 DAYS		
		Freq	Pct
	RANGE = 1 - 90.....	23184	42.13
	975 = AT LEAST 5 Logically assigned.....	917	1.67
	985 = BAD DATA Logically assigned.....	219	0.40
	991 = NEVER USED ALCOHOL.....	15034	27.32
	993 = DID NOT USE ALCOHOL IN THE PAST 30 DAYS.....	14745	26.79
	994 = DON'T KNOW.....	133	0.24
	997 = REFUSED.....	40	0.07
	998 = BLANK (NO ANSWER).....	763	1.39

During the past 30 days, that is since [DATEFILL], on how many days did you have 5 or more drinks on the same occasion? By "occasion," we mean at the same time or within a couple of hours of each other.

DR5DAY	Len : 2 # DAYS HAD FIVE OR MORE DRINKS PAST 30 DAYS		
		Freq	Pct
	RANGE = 0 - 30.....	23877	43.39
	80 = NO OCCAS OF 5+ DRINKS PST 30 DAYS Log assn.....	53	0.10
	85 = BAD DATA Logically assigned.....	219	0.40
	91 = NEVER USED ALCOHOL.....	15034	27.32
	93 = DID NOT USE ALCOHOL IN THE PAST 30 DAYS.....	14745	26.79
	94 = DON'T KNOW.....	256	0.47
	97 = REFUSED.....	88	0.16
	98 = BLANK (NO ANSWER).....	763	1.39

MARIJUANA

MARIJUANA

The next questions are about marijuana and hashish. Marijuana is also called pot or grass. Marijuana is usually smoked, either in cigarettes, called joints, or in a pipe. It is sometimes cooked in food. Hashish is a form of marijuana that is also called "hash." It is usually smoked in a pipe. Another form of hashish is hash oil.

Have you ever, even once, used marijuana or hashish?

NOTE: This variable incorporates the value from a probe question that was asked when the respondent answered REFUSED to this question.

MJEVER Len : 2 EVER USED MARIJUANA/HASHISH

	Freq	Pct
1 = Yes	21380	38.85
2 = No.....	33614	61.08
85 = BAD DATA Logically assigned.....	1	0.00
94 = DON'T KNOW.....	12	0.02
97 = REFUSED	28	0.05

How old were you the first time you used marijuana or hashish?

MJAGE Len : 3 AGE WHEN FIRST USED MARIJUANA/HASHISH

	Freq	Pct
RANGE = 1 - 70.....	21216	38.55
985 = BAD DATA Logically assigned.....	54	0.10
991 = NEVER USED MARIJUANA.....	33614	61.08
994 = DON'T KNOW.....	88	0.16
997 = REFUSED	51	0.09
998 = BLANK (NO ANSWER).....	12	0.02

NOTE: For respondents whose age at first use was equal to or 1 year less than their current age, responses from questions MJ03a, MJ03b, MJ03c, MJ03d, and associated consistency checks were used to create the following two variables.

MJYFU Len : 4 YEAR OF FIRST MARIJUANA/HASHISH USE - RECODE

	Freq	Pct
RANGE = 2004 - 2006.....	1954	3.55
9985 = BAD DATA Logically assigned.....	205	0.37
9989 = LEGITIMATE SKIP Logically assn.....	133	0.24
9991 = NEVER USED MARIJUANA.....	33614	61.08
9994 = DON'T KNOW.....	95	0.17
9997 = REFUSED	52	0.09
9998 = BLANK (NO ANSWER).....	15	0.03
9999 = LEGITIMATE SKIP	18967	34.46

MJMFU Len : 2 MONTH OF FIRST MARIJUANA/HASHISH USE - RECODE

	Freq	Pct
1 = January.....	182	0.33
2 = February.....	117	0.21
3 = March.....	131	0.24
4 = April.....	162	0.29
5 = May.....	133	0.24
6 = June.....	211	0.38
7 = July.....	182	0.33
8 = August.....	152	0.28
9 = September.....	152	0.28
10 = October.....	142	0.26
11 = November.....	124	0.23
12 = December.....	103	0.19
85 = BAD DATA Logically assigned.....	204	0.37
89 = LEGITIMATE SKIP Logically assn.....	133	0.24
91 = NEVER USED MARIJUANA.....	33614	61.08
94 = DON'T KNOW.....	254	0.46
97 = REFUSED	56	0.10
98 = BLANK (NO ANSWER).....	16	0.03
99 = LEGITIMATE SKIP	18967	34.46

MARIJUANA

NOTE: This variable incorporates values from 2 probe questions that were asked when the respondent answered DON'T KNOW or REFUSED to this question.

How long has it been since you last used marijuana or hashish?

MJREC	Len : 2	TIME SINCE LAST USED MARIJUANA/HASHISH		
			Freq	Pct
		1 = Within the past 30 days.....	5055	9.19
		2 = More than 30 days ago but within the past 12 mos	3729	6.78
		3 = More than 12 months ago	12256	22.27
		8 = Used at some point in the past 12 mos LOG ASSN	159	0.29
		9 = Used at some point in the lifetime LOG ASSN	173	0.31
		11 = Used in the past 30 days LOGICALLY ASSIGNED	8	0.01
		85 = BAD DATA Logically assigned	1	0.00
		91 = NEVER USED MARIJUANA	33614	61.08
		97 = REFUSED	28	0.05
		98 = BLANK (NO ANSWER).....	12	0.02

MJYRTOT	Len : 3	TOTAL # OF DAYS USED MARIJUANA IN PAST 12 MOS		
			Freq	Pct
		RANGE = 1 - 365.....	8750	15.90
		985 = BAD DATA Logically assigned	108	0.20
		991 = NEVER USED MARIJUANA	33614	61.08
		993 = DID NOT USE MARIJUANA IN THE PAST 12 MOS.....	12256	22.27
		994 = DON'T KNOW.....	73	0.13
		997 = REFUSED	49	0.09
		998 = BLANK (NO ANSWER).....	185	0.34

MRTOTFG	Len : 2	TRIMMING INDICATOR FOR MJYRTOT		
			Freq	Pct
		1 = Trimmed to 365 days (no further editing).....	9	0.02
		2 = Trimmed relative to the 30-day freq.....	233	0.42
		98 = BLANK (NO ANSWER).....	54793	99.56

MJFQFLG	Len : 2	TRIMMED MJYRTOT IF R USED < 12 MOS		
			Freq	Pct
		1 = Trimmed to be consistent with mo/yr of 1st use.....	392	0.71
		98 = BLANK (NO ANSWER).....	54643	99.29

Now think about the past 12 months, from [DATEFILL] through today. We want to know how many days you've used marijuana or hashish during the past 12 months.

What would be the easiest way for you to tell us how many days you've used it?

MRBSTWAY	Len : 2	EASIEST WAY TO TELL US # DAYS USED MARIJUANA/HASH		
			Freq	Pct
		1 = Prefer to answer in days per week.....	3032	5.51
		2 = Prefer to answer in days per month	2264	4.11
		3 = Prefer to answer in days per year	3384	6.15
		11 = Prefer to ans in days per wk LOG ASSN.....	10	0.02
		12 = Prefer to ans in days per mo LOG ASSN	30	0.05
		13 = Prefer to ans in days per yr LOG ASSN	85	0.15
		85 = BAD DATA Logically assigned	108	0.20
		91 = NEVER USED MARIJUANA	33614	61.08
		93 = DID NOT USE MARIJUANA IN THE PAST 12 MOS.....	12256	22.27
		94 = DON'T KNOW.....	27	0.05
		97 = REFUSED	40	0.07
		98 = BLANK (NO ANSWER).....	185	0.34

MARIJUANA

On how many days in the past 12 months did you use marijuana or hashish?

MRDAYPYR	Len : 3 # DAYS USED MARIJUANA/HASHISH PAST 12 MONTHS		
	RANGE = 1 - 366.....	Freq	Pct
	985 = BAD DATA Logically assigned.....	3456	6.28
	989 = LEGITIMATE SKIP Logically assigned.....	18	0.03
	991 = NEVER USED MARIJUANA.....	45	0.08
	993 = DID NOT USE MARIJUANA IN THE PAST 12 MOS.....	33614	61.08
	994 = DON'T KNOW.....	12256	22.27
	997 = REFUSED.....	38	0.07
	998 = BLANK (NO ANSWER).....	42	0.08
	999 = LEGITIMATE SKIP.....	275	0.50
		5291	9.61

On average, how many days did you use marijuana or hashish each month during the past 12 months?

MRDAYPMO	Len : 2 # DAYS PER MO USED MARIJUANA/HASHISH PAST 12 MOS		
	RANGE = 1 - 31.....	Freq	Pct
	85 = BAD DATA Logically assigned.....	2281	4.14
	89 = LEGITIMATE SKIP Logically assigned.....	29	0.05
	91 = NEVER USED MARIJUANA.....	10	0.02
	93 = DID NOT USE MARIJUANA IN THE PAST 12 MOS.....	33614	61.08
	94 = DON'T KNOW.....	12256	22.27
	97 = REFUSED.....	48	0.09
	98 = BLANK (NO ANSWER).....	44	0.08
	99 = LEGITIMATE SKIP.....	265	0.48
		6488	11.79

On average, how many days did you use marijuana or hashish each week during the past 12 months?

MRDAYPWK	Len : 2 # DAYS PER WEEK USED MARIJUANA/HASHISH PAST 12 MOS		
	RANGE = 1 - 7.....	Freq	Pct
	85 = BAD DATA Logically assigned.....	3013	5.47
	91 = NEVER USED MARIJUANA.....	61	0.11
	93 = DID NOT USE MARIJUANA IN THE PAST 12 MOS.....	33614	61.08
	94 = DON'T KNOW.....	12256	22.27
	97 = REFUSED.....	72	0.13
	98 = BLANK (NO ANSWER).....	49	0.09
	99 = LEGITIMATE SKIP.....	233	0.42
		5737	10.42

Think specifically about the past 30 days, from [DATEFILL] up to and including today. During the past 30 days, on how many days did you use marijuana or hashish?

MJDAY30A	Len : 2 # DAYS USED MARIJUANA/HASHISH PAST 30 DAYS		
	RANGE = 1 - 30.....	Freq	Pct
	85 = BAD DATA Logically assigned.....	4993	9.07
	91 = NEVER USED MARIJUANA.....	72	0.13
	93 = DID NOT USE MARIJUANA IN THE PAST 30 DAYS.....	33614	61.08
	94 = DON'T KNOW.....	15985	29.05
	97 = REFUSED.....	45	0.08
	98 = BLANK (NO ANSWER).....	45	0.08
		281	0.51

MARIJUANA

What is your best estimate of the number of days you used marijuana or hashish during the past 30 days?

MR30EST

Len : 2 BEST EST. # DAYS USED MARIJUANA PAST 30 DAYS

	Freq	Pct
1 = 1 or 2 days.....	10	0.02
2 = 3 to 5 days.....	10	0.02
3 = 6 to 9 days.....	6	0.01
4 = 10 to 19 days.....	15	0.03
5 = 20 to 29 days.....	4	0.01
6 = All 30 days.....	4	0.01
91 = NEVER USED MARIJUANA.....	33614	61.08
93 = DID NOT USE MARIJUANA IN THE PAST 30 DAYS.....	15985	29.05
94 = DON'T KNOW.....	7	0.01
97 = REFUSED.....	34	0.06
98 = BLANK (NO ANSWER).....	353	0.64
99 = LEGITIMATE SKIP.....	4993	9.07

COCAINE

COCAINE

These questions are about cocaine, including all the different forms of cocaine such as powder, "crack," free base, and coca paste.

Have you ever, even once, used any form of cocaine?

NOTE: This variable incorporates the value from a probe question that was asked when the respondent answered REFUSED to this question.

COCEVER Len : 2 EVER USED COCAINE

	Freq	Pct
1 = Yes	6545	11.89
2 = No.....	48463	88.06
85 = BAD DATA Logically assigned.....	2	0.00
94 = DON'T KNOW.....	10	0.02
97 = REFUSED	15	0.03

How old were you the first time you used cocaine, in any form?

COCAGE Len : 3 AGE WHEN FIRST USED COCAINE

	Freq	Pct
RANGE = 1 - 62.....	6475	11.77
985 = BAD DATA Logically assigned.....	31	0.06
991 = NEVER USED COCAINE	48463	88.06
994 = DON'T KNOW.....	36	0.07
997 = REFUSED	20	0.04
998 = BLANK (NO ANSWER).....	10	0.02

NOTE: For respondents whose age at first use was equal to or 1 year less than their current age, responses from questions CC03a, CC03b, CC03c, CC03d, and associated consistency checks were used to create the following two variables.

COCYFU Len : 4 YEAR OF FIRST COCAINE USE - RECODE

	Freq	Pct
RANGE = 2004 - 2006.....	709	1.29
9985 = BAD DATA Logically assigned.....	86	0.16
9989 = LEGITIMATE SKIP Logically assn	72	0.13
9991 = NEVER USED COCAINE	48463	88.06
9994 = DON'T KNOW.....	37	0.07
9997 = REFUSED	22	0.04
9998 = BLANK (NO ANSWER).....	12	0.02
9999 = LEGITIMATE SKIP	5634	10.24

COCMFU Len : 2 MONTH OF FIRST COCAINE USE - RECODE

	Freq	Pct
1 = January.....	69	0.13
2 = February.....	66	0.12
3 = March	49	0.09
4 = April.....	49	0.09
5 = May	49	0.09
6 = June	60	0.11
7 = July.....	62	0.11
8 = August.....	56	0.10
9 = September.....	51	0.09
10 = October.....	62	0.11
11 = November.....	43	0.08
12 = December.....	53	0.10
85 = BAD DATA Logically assigned.....	86	0.16
89 = LEGITIMATE SKIP Logically assn	72	0.13
91 = NEVER USED COCAINE	48463	88.06
94 = DON'T KNOW.....	74	0.13
97 = REFUSED	25	0.05
98 = BLANK (NO ANSWER).....	12	0.02
99 = LEGITIMATE SKIP	5634	10.24

COCAINE

NOTE: This variable incorporates values from 2 probe questions that were asked when the respondent answered DON'T KNOW or REFUSED to this question.

How long has it been since you last used cocaine?

COCREC Len : 2 TIME SINCE LAST USED COCAINE

	Freq	Pct
1 = Within the past 30 days.....	598	1.09
2 = More than 30 days ago but within the past 12 mos	1160	2.11
3 = More than 12 months ago	4627	8.41
8 = Used at some point in the past 12 mos LOG ASSN	39	0.07
9 = Used at some point in the lifetime LOG ASSN	81	0.15
11 = Used in the past 30 days LOGICALLY ASSIGNED.....	17	0.03
12 = Used >30 days ago but within pst 12 mos LOG ASSN.....	23	0.04
85 = BAD DATA Logically assigned.....	2	0.00
91 = NEVER USED COCAINE	48463	88.06
97 = REFUSED	15	0.03
98 = BLANK (NO ANSWER).....	10	0.02

COCYRTOT Len : 3 TOTAL # OF DAYS USED COCAINE IN PAST 12 MONTHS

	Freq	Pct
RANGE = 1 - 364.....	1775	3.23
985 = BAD DATA Logically assigned.....	22	0.04
991 = NEVER USED COCAINE	48463	88.06
993 = DID NOT USE COCAINE IN THE PAST 12 MOS	4627	8.41
994 = DON'T KNOW.....	9	0.02
997 = REFUSED	17	0.03
998 = BLANK (NO ANSWER).....	122	0.22

CCTOTFG Len : 2 TRIMMING INDICATOR FOR COCYRTOT

	Freq	Pct
2 = Trimmed relative to the 30-day freq.....	4	0.01
98 = BLANK (NO ANSWER).....	55031	99.99

CCFQFLG Len : 2 TRIMMED COCYRTOT IF R USED < 12 MOS

	Freq	Pct
1 = Trimmed to be consistent with mo/yr of 1st use.....	123	0.22
98 = BLANK (NO ANSWER).....	54912	99.78

Now think about the past 12 months, from [FILL DATE] through today. We want to know how many days you've used cocaine during the past 12 months.

What would be the easiest way for you to tell us how many days you've used it?

CCBSTWAY Len : 2 EASIEST WAY TO TELL US # DAYS USED COCAINE

	Freq	Pct
1 = Prefer to answer in days per week.....	266	0.48
2 = Prefer to answer in days per month	382	0.69
3 = Prefer to answer in days per year	1055	1.92
12 = Prefer to ans in days per mo LOG ASSN	3	0.01
13 = Prefer to ans in days per yr LOG ASSN	11	0.02
21 = Prefer to ans in days per wk (CRBSTWAY=1,11).....	30	0.05
22 = Prefer to ans in days per mo (CRBSTWAY=2,12).....	26	0.05
23 = Prefer to ans in days per yr (CRBSTWAY=3,13).....	11	0.02
85 = BAD DATA Logically assigned.....	22	0.04
91 = NEVER USED COCAINE	48463	88.06
93 = DID NOT USE COCAINE IN THE PAST 12 MOS.....	4627	8.41
97 = REFUSED	17	0.03
98 = BLANK (NO ANSWER).....	122	0.22

COCAINE

On how many days in the past 12 months did you use cocaine?

CCDAYPYR	Len : 3 # DAYS USED COCAINE PAST 12 MONTHS		
	RANGE = 1 - 325.....	Freq	Pct
	985 = BAD DATA Logically assigned.....	1076	1.96
	989 = LEGITIMATE SKIP Logically assigned.....	7	0.01
	991 = NEVER USED COCAINE	23	0.04
	993 = DID NOT USE COCAINE IN THE PAST 12 MOS	48463	88.06
	994 = DON'T KNOW.....	4627	8.41
	997 = REFUSED	1	0.00
	998 = BLANK (NO ANSWER).....	17	0.03
	999 = LEGITIMATE SKIP	137	0.25
		684	1.24

On average, how many days did you use cocaine each month during the past 12 months?

CCDAYPMO	Len : 2 # DAYS PER MONTH USED COCAINE PAST 12 MONTHS		
	RANGE = 1 - 31.....	Freq	Pct
	85 = BAD DATA Logically assigned.....	407	0.74
	89 = LEGITIMATE SKIP Logically assigned.....	4	0.01
	91 = NEVER USED COCAINE	8	0.01
	93 = DID NOT USE COCAINE IN THE PAST 12 MOS	48463	88.06
	94 = DON'T KNOW.....	4627	8.41
	97 = REFUSED	5	0.01
	98 = BLANK (NO ANSWER).....	17	0.03
	99 = LEGITIMATE SKIP	140	0.25
		1364	2.48

On average, how many days did you use cocaine each week during the past 12 months?

CCDAYPWK	Len : 2 # DAYS PER WEEK USED COCAINE PAST 12 MONTHS		
	RANGE = 1 - 7.....	Freq	Pct
	85 = BAD DATA Logically assigned.....	292	0.53
	89 = LEGITIMATE SKIP Logically assigned.....	11	0.02
	91 = NEVER USED COCAINE	3	0.01
	93 = DID NOT USE COCAINE IN THE PAST 12 MOS	48463	88.06
	94 = DON'T KNOW.....	4627	8.41
	97 = REFUSED	9	0.02
	98 = BLANK (NO ANSWER).....	17	0.03
	99 = LEGITIMATE SKIP	133	0.24
		1480	2.69

Think specifically about the past 30 days, from [DATEFILL] up to and including today. During the past 30 days, on how many days did you use cocaine?

COCUS30A	Len : 2 # DAYS USED COCAINE PAST 30 DAYS		
	RANGE = 1 - 30.....	Freq	Pct
	85 = BAD DATA Logically assigned.....	594	1.08
	91 = NEVER USED COCAINE	19	0.03
	93 = DID NOT USE COCAINE IN THE PAST 30 DAYS.....	48463	88.06
	94 = DON'T KNOW.....	5810	10.56
	97 = REFUSED	3	0.01
	98 = BLANK (NO ANSWER).....	16	0.03
		130	0.24

What is your best estimate of the number of days you used cocaine during the past 30 days?

CC30EST	Len : 2 BEST ESTIMATE # DAYS USED COCAINE PAST 30 DAYS		
	1 = 1 or 2 days.....	Freq	Pct
	12 = 3 to 5 days (from CR30EST).....	1	0.00
	91 = NEVER USED COCAINE	1	0.00
	93 = DID NOT USE COCAINE IN THE PAST 30 DAYS.....	48463	88.06
	94 = DON'T KNOW.....	5810	10.56
	97 = REFUSED	2	0.00
	98 = BLANK (NO ANSWER).....	15	0.03
	99 = LEGITIMATE SKIP	149	0.27
		594	1.08

CRACK

CRACK

The next questions are about "crack," that is cocaine in rock or chunk form, and not the other forms of cocaine.

Have you ever, even once, used "crack"?

NOTE: This variable incorporates the value from a probe question that was asked when the respondent answered REFUSED to this question.

CRKEVER Len : 2 EVER USED CRACK

	Freq	Pct
1 = Yes	1672	3.04
2 = No.....	4868	8.85
91 = NEVER USED COCAINE (COCEVER=2).....	48463	88.06
94 = DON'T KNOW.....	4	0.01
97 = REFUSED	18	0.03
98 = BLANK (NO ANSWER).....	10	0.02

How old were you the first time you used "crack"?

CRKAGE Len : 3 AGE WHEN FIRST USED CRACK

	Freq	Pct
RANGE = 1 - 75.....	1660	3.02
985 = BAD DATA Logically assigned	4	0.01
991 = NEVER USED CRACK	53331	96.90
994 = DON'T KNOW.....	7	0.01
997 = REFUSED	19	0.03
998 = BLANK (NO ANSWER).....	14	0.03

NOTE: For respondents whose age at first use was equal to or 1 year less than their current age, responses from questions CK03a, CK03b, CK03c, CK03d, and associated consistency checks were used to create the following two variables.

CRKYFU Len : 4 YEAR OF FIRST CRACK USE - RECODE

	Freq	Pct
RANGE = 2004 - 2006.....	184	0.33
9985 = BAD DATA Logically assigned	21	0.04
9989 = LEGITIMATE SKIP Logically assn	9	0.02
9991 = NEVER USED CRACK	53331	96.90
9994 = DON'T KNOW.....	9	0.02
9997 = REFUSED	20	0.04
9998 = BLANK (NO ANSWER).....	14	0.03
9999 = LEGITIMATE SKIP	1447	2.63

CRKMFU Len : 2 MONTH OF FIRST CRACK USE - RECODE

	Freq	Pct
1 = January.....	16	0.03
2 = February	16	0.03
3 = March	12	0.02
4 = April	12	0.02
5 = May	9	0.02
6 = June	20	0.04
7 = July.....	22	0.04
8 = August	17	0.03
9 = September	14	0.03
10 = October.....	18	0.03
11 = November	10	0.02
12 = December.....	8	0.01
85 = BAD DATA Logically assigned.....	21	0.04
89 = LEGITIMATE SKIP Logically assn	9	0.02
91 = NEVER USED CRACK	53331	96.90
94 = DON'T KNOW.....	18	0.03
97 = REFUSED	21	0.04
98 = BLANK (NO ANSWER).....	14	0.03
99 = LEGITIMATE SKIP	1447	2.63

CRACK

NOTE: This variable incorporates values from 2 probe questions that were asked when the respondent answered DON'T KNOW or REFUSED to this question.

How long has it been since you last used "crack?"

CRAKREC	Len : 2 TIME SINCE LAST USED CRACK		
		Freq	Pct
	1 = Within the past 30 days.....	131	0.24
	2 = More than 30 days ago but within the past 12 mos	219	0.40
	3 = More than 12 months ago.....	1293	2.35
	8 = Used at some point in the past 12 mos LOG ASSN	10	0.02
	9 = Used at some point in the lifetime LOG ASSN	17	0.03
	11 = Used in the past 30 days LOGICALLY ASSIGNED.....	2	0.00
	91 = NEVER USED CRACK.....	53331	96.90
	97 = REFUSED	18	0.03
	98 = BLANK (NO ANSWER).....	14	0.03

CRKYRTOT	Len : 3 TOTAL # DAYS USED CRACK IN PAST 12 MONTHS		
		Freq	Pct
	RANGE = 1 - 364.....	351	0.64
	985 = BAD DATA Logically assigned.....	4	0.01
	991 = NEVER USED CRACK.....	53331	96.90
	993 = DID NOT USE CRACK IN THE PAST 12 MOS.....	1293	2.35
	994 = DON'T KNOW.....	2	0.00
	997 = REFUSED	20	0.04
	998 = BLANK (NO ANSWER).....	34	0.06

CRTOTFG	Len : 2 TRIMMING INDICATOR FOR CRKYRTOT		
		Freq	Pct
	2 = Trimmed relative to the 30-day freq.....	2	0.00
	98 = BLANK (NO ANSWER).....	55033	100.0

CRFQFLG	Len : 2 TRIMMED CRKYRTOT IF R USED < 12 MOS		
		Freq	Pct
	1 = Trimmed to be consistent with mo/yr of 1st use.....	36	0.07
	98 = BLANK (NO ANSWER).....	54999	99.93

Now think about the past 12 months, from [DATEFILL] through today. We want to know how many days you've used "crack" during the past 12 months.

What would be the easiest way for you to tell us how many days you've used it?

CRBSTWAY	Len : 2 EASIEST WAY TO TELL US # DAYS USED CRACK		
		Freq	Pct
	1 = Prefer to answer in days per week.....	85	0.15
	2 = Prefer to answer in days per month	99	0.18
	3 = Prefer to answer in days per year	171	0.31
	85 = BAD DATA Logically assigned.....	4	0.01
	91 = NEVER USED CRACK.....	53331	96.90
	93 = DID NOT USE CRACK IN THE PAST 12 MOS.....	1293	2.35
	97 = REFUSED	18	0.03
	98 = BLANK (NO ANSWER).....	34	0.06

On how many days in the past 12 months did you use "crack?"

CRDAYPYR	Len : 3 # DAYS USED CRACK PAST 12 MONTHS		
		Freq	Pct
	RANGE = 1 - 300.....	170	0.31
	985 = BAD DATA Logically assigned.....	1	0.00
	991 = NEVER USED CRACK.....	53331	96.90
	993 = DID NOT USE CRACK IN THE PAST 12 MOS.....	1293	2.35
	994 = DON'T KNOW.....	1	0.00
	997 = REFUSED	18	0.03
	998 = BLANK (NO ANSWER).....	37	0.07
	999 = LEGITIMATE SKIP	184	0.33

CRACK

On average, how many days did you use "crack" each month during the past 12 months?

CRDAYPMO	Len : 2 # DAYS PER MONTH USED CRACK PAST 12 MONTHS		
	RANGE = 1 - 25.....	Freq	Pct
	85 = BAD DATA Logically assigned.....	98	0.18
	91 = NEVER USED CRACK.....	1	0.00
	93 = DID NOT USE CRACK IN THE PAST 12 MOS.....	53331	96.90
	94 = DON'T KNOW.....	1293	2.35
	97 = REFUSED.....	1	0.00
	98 = BLANK (NO ANSWER).....	19	0.03
	99 = LEGITIMATE SKIP.....	37	0.07
		255	0.46

On average, how many days did you use "crack" each week during the past 12 months?

CRDAYPWK	Len : 2 # DAYS PER WEEK USED CRACK PAST 12 MONTHS		
	RANGE = 1 - 7.....	Freq	Pct
	85 = BAD DATA Logically assigned.....	83	0.15
	91 = NEVER USED CRACK.....	2	0.00
	93 = DID NOT USE CRACK IN THE PAST 12 MOS.....	53331	96.90
	94 = DON'T KNOW.....	1293	2.35
	97 = REFUSED.....	2	0.00
	98 = BLANK (NO ANSWER).....	20	0.04
	99 = LEGITIMATE SKIP.....	36	0.07
		268	0.49

Think specifically about the past 30 days, from [DATEFILL] up to and including today. During the past 30 days, on how many days did you use "crack?"

CRKUS30A	Len : 2 # DAYS USED CRACK PAST 30 DAYS		
	RANGE = 1 - 30.....	Freq	Pct
	85 = BAD DATA Logically assigned.....	130	0.24
	91 = NEVER USED CRACK.....	4	0.01
	93 = DID NOT USE CRACK IN THE PAST 30 DAYS.....	53331	96.90
	94 = DON'T KNOW.....	1512	2.75
	97 = REFUSED.....	1	0.00
	98 = BLANK (NO ANSWER).....	18	0.03
		39	0.07

What is your best estimate of the number of days you used "crack" during the past 30 days?

CR30EST	Len : 2 BEST ESTIMATE # DAYS USED CRACK PAST 30 DAYS		
	2 = 3 to 5 days.....	Freq	Pct
	91 = NEVER USED CRACK.....	1	0.00
	93 = DID NOT USE CRACK IN THE PAST 30 DAYS.....	53331	96.90
	97 = REFUSED.....	1512	2.75
	98 = BLANK (NO ANSWER).....	18	0.03
	99 = LEGITIMATE SKIP.....	43	0.08
		130	0.24

HEROIN

HEROIN

These next questions are about heroin.

Have you ever, even once, used heroin?

NOTE: This variable incorporates the value from a probe question that was asked when the respondent answered REFUSED to this question.

HEREVER Len : 2 EVER USED HEROIN

	Freq	Pct
1 = Yes	675	1.23
2 = No.....	54319	98.70
94 = DON'T KNOW.....	30	0.05
97 = REFUSED	11	0.02

How old were you the first time you used heroin?

HERAGE Len : 3 AGE WHEN FIRST USED HEROIN

	Freq	Pct
RANGE = 2 - 46.....	665	1.21
985 = BAD DATA Logically assigned.....	2	0.00
991 = NEVER USED HEROIN.....	54319	98.70
994 = DON'T KNOW.....	6	0.01
997 = REFUSED	13	0.02
998 = BLANK (NO ANSWER).....	30	0.05

NOTE: For respondents whose age at first use was equal to or 1 year less than their current age, responses from questions HE03a, HE03b, HE03c, HE03d, and associated consistency checks were used to create the following two variables.

HERYFU Len : 4 YEAR OF FIRST HEROIN USE - RECODE

	Freq	Pct
RANGE = 2004 - 2006.....	86	0.16
9985 = BAD DATA Logically assigned.....	14	0.03
9989 = LEGITIMATE SKIP Logically assn	10	0.02
9991 = NEVER USED HEROIN.....	54319	98.70
9994 = DON'T KNOW.....	6	0.01
9997 = REFUSED	13	0.02
9998 = BLANK (NO ANSWER).....	30	0.05
9999 = LEGITIMATE SKIP	557	1.01

HERMFU Len : 2 MONTH OF FIRST HEROIN USE - RECODE

	Freq	Pct
1 = January.....	17	0.03
2 = February	8	0.01
3 = March	2	0.00
4 = April	8	0.01
5 = May	5	0.01
6 = June	5	0.01
7 = July.....	11	0.02
8 = August	8	0.01
9 = September	6	0.01
10 = October.....	1	0.00
11 = November.....	5	0.01
12 = December.....	9	0.02
85 = BAD DATA Logically assigned.....	14	0.03
89 = LEGITIMATE SKIP Logically assn	10	0.02
91 = NEVER USED HEROIN.....	54319	98.70
94 = DON'T KNOW.....	7	0.01
97 = REFUSED	13	0.02
98 = BLANK (NO ANSWER).....	30	0.05
99 = LEGITIMATE SKIP	557	1.01

HEROIN

NOTE: This variable incorporates values from 2 probe questions that were asked when the respondent answered DON'T KNOW or REFUSED to this question.

How long has it been since you last used heroin?

HERREC Len : 2 TIME SINCE LAST USED HEROIN

	Freq	Pct
1 = Within the past 30 days.....	58	0.11
2 = More than 30 days ago but within the past 12 mos	79	0.14
3 = More than 12 months ago.....	518	0.94
8 = Used at some point in the past 12 mos LOG ASSN	6	0.01
9 = Used at some point in the lifetime LOG ASSN	13	0.02
11 = Used in the past 30 days LOGICALLY ASSIGNED.....	1	0.00
91 = NEVER USED HEROIN.....	54319	98.70
97 = REFUSED	11	0.02
98 = BLANK (NO ANSWER).....	30	0.05

HERYRTOT Len : 3 TOTAL # OF DAYS USED HEROIN IN PAST 12 MONTHS

	Freq	Pct
RANGE = 1 - 364.....	136	0.25
985 = BAD DATA Logically assigned.....	5	0.01
991 = NEVER USED HEROIN.....	54319	98.70
993 = DID NOT USE HEROIN IN THE PAST 12 MOS.....	518	0.94
994 = DON'T KNOW.....	3	0.01
997 = REFUSED	11	0.02
998 = BLANK (NO ANSWER).....	43	0.08

HRTOTFG Len : 2 TRIMMING INDICATOR FOR HERYRTOT

	Freq	Pct
2 = Trimmed relative to the 30-day freq.....	6	0.01
98 = BLANK (NO ANSWER).....	55029	99.99

HRFQFLG Len : 2 TRIMMED HERYRTOT IF R USED < 12 MOS

	Freq	Pct
1 = Trimmed to be consistent with mo/yr of 1st use.....	17	0.03
98 = BLANK (NO ANSWER).....	55018	99.97

Now think about the past 12 months, from [DATEFILL] through today. We want to know how many days you've used heroin during the past 12 months.

What would be the easiest way for you to tell us how many days you've used it?

HRBSTWAY Len : 2 EASIEST WAY TO TELL US # DAYS USED HEROIN

	Freq	Pct
1 = Prefer to answer in days per week.....	39	0.07
2 = Prefer to answer in days per month	30	0.05
3 = Prefer to answer in days per year	69	0.13
85 = BAD DATA Logically assigned.....	5	0.01
91 = NEVER USED HEROIN.....	54319	98.70
93 = DID NOT USE HEROIN IN THE PAST 12 MOS	518	0.94
94 = DON'T KNOW.....	1	0.00
97 = REFUSED	11	0.02
98 = BLANK (NO ANSWER).....	43	0.08

On how many days in the past 12 months did you use heroin?

HRDAYPYR Len : 3 # DAYS USED HEROIN PAST 12 MONTHS

	Freq	Pct
RANGE = 1 - 350.....	69	0.13
985 = BAD DATA Logically assigned.....	2	0.00
991 = NEVER USED HEROIN.....	54319	98.70
993 = DID NOT USE HEROIN IN THE PAST 12 MOS.....	518	0.94
994 = DON'T KNOW.....	1	0.00
997 = REFUSED	11	0.02
998 = BLANK (NO ANSWER).....	46	0.08
999 = LEGITIMATE SKIP	69	0.13

HEROIN

On average, how many days did you use heroin each month during the past 12 months?

HRDAYPMO	Len : 2 # DAYS PER MONTH USED HEROIN PAST 12 MONTHS		
	RANGE = 1 - 31.....	Freq	Pct
	85 = BAD DATA Logically assigned.....	29	0.05
	91 = NEVER USED HEROIN.....	1	0.00
	93 = DID NOT USE HEROIN IN THE PAST 12 MOS.....	54319	98.70
	97 = REFUSED.....	518	0.94
	98 = BLANK (NO ANSWER).....	13	0.02
	99 = LEGITIMATE SKIP.....	47	0.09
		108	0.20

On average, how many days did you use heroin each week during the past 12 months?

HRDAYPWK	Len : 2 # DAYS PER WEEK USED HEROIN PAST 12 MONTHS		
	RANGE = 1 - 7.....	Freq	Pct
	85 = BAD DATA Logically assigned.....	38	0.07
	91 = NEVER USED HEROIN.....	2	0.00
	93 = DID NOT USE HEROIN IN THE PAST 12 MOS.....	54319	98.70
	94 = DON'T KNOW.....	518	0.94
	97 = REFUSED.....	3	0.01
	98 = BLANK (NO ANSWER).....	11	0.02
	99 = LEGITIMATE SKIP.....	46	0.08
		98	0.18

Think specifically about the past 30 days, from [DATEFILL] up to and including today. During the past 30 days, on how many days did you use heroin?

HER30USE	Len : 2 # DAYS USED HEROIN PAST 30 DAYS		
	RANGE = 1 - 30.....	Freq	Pct
	85 = BAD DATA Logically assigned.....	56	0.10
	91 = NEVER USED HEROIN.....	2	0.00
	93 = DID NOT USE HEROIN IN THE PAST 30 DAYS.....	54319	98.70
	94 = DON'T KNOW.....	597	1.08
	97 = REFUSED.....	1	0.00
	98 = BLANK (NO ANSWER).....	12	0.02
		48	0.09

What is your best estimate of the number of days you used heroin during the past 30 days?

HR30EST	Len : 2 BEST EST. # DAYS USED HEROIN PAST 30 DAYS		
	1 = 1 or 2 days.....	Freq	Pct
	2 = 3 to 5 days.....	2	0.00
	91 = NEVER USED HEROIN.....	1	0.00
	93 = DID NOT USE HEROIN IN THE PAST 30 DAYS.....	54319	98.70
	97 = REFUSED.....	597	1.08
	98 = BLANK (NO ANSWER).....	11	0.02
	99 = LEGITIMATE SKIP.....	50	0.09
		55	0.10

HALLUCINOGENS

HALLUCINOGENS

The next questions are about substances called hallucinogens. These drugs often cause people to see or experience things that are not real.

A list of some common hallucinogens is shown below. These and many other substances that people use as hallucinogens are often known by street names, and we can't list them all. Please take a moment to look at the substances listed below so you know what kind of drugs the next questions are about.

- LSD, also called "acid"
- PCP, also called "angel dust" or phencyclidine
- Peyote
- Mescaline
- Psilocybin
- "Ecstasy," also called MDMA

Have you ever, even once, used LSD, also called "acid"?

NOTE: This variable incorporates the value from a probe question that was asked when the respondent answered REFUSED to this question.

LSD Len : 2 EVER USED LSD ("ACID")

	Freq	Pct
1 = Yes	4147	7.54
2 = No.....	3526	6.41
3 = Yes LOGICALLY ASSIGNED	6	0.01
85 = BAD DATA Logically assigned.....	2	0.00
91 = NEVER USED HALLUCINOGENS	47299	85.94
94 = DON'T KNOW.....	46	0.08
97 = REFUSED	9	0.02

Have you ever, even once, used PCP, also called "angel dust" or phencyclidine?

NOTE: This variable incorporates the value from a probe question that was asked when the respondent answered REFUSED to this question.

PCP Len : 2 EVER USED PCP ("ANGEL DUST," PHENCYCLIDINE)

	Freq	Pct
1 = Yes	1105	2.01
2 = No.....	6579	11.95
3 = Yes LOGICALLY ASSIGNED	1	0.00
85 = BAD DATA Logically assigned.....	2	0.00
91 = NEVER USED HALLUCINOGENS	47299	85.94
94 = DON'T KNOW.....	41	0.07
97 = REFUSED	8	0.01

Have you ever, even once, used peyote?

PEYOTE Len : 2 EVER USED PEYOTE

	Freq	Pct
1 = Yes	854	1.55
2 = No.....	6813	12.38
85 = BAD DATA Logically assigned.....	2	0.00
91 = NEVER USED HALLUCINOGENS	47299	85.94
94 = DON'T KNOW.....	56	0.10
97 = REFUSED	11	0.02

Have you ever, even once, used mescaline?

MESC Len : 2 EVER USED Mescaline

	Freq	Pct
1 = Yes	1160	2.11
2 = No.....	6503	11.82
85 = BAD DATA Logically assigned.....	2	0.00
91 = NEVER USED HALLUCINOGENS	47299	85.94
94 = DON'T KNOW.....	64	0.12
97 = REFUSED	7	0.01

HALLUCINOGENS

Have you ever, even once, used psilocybin, found in mushrooms?

PSILCY	Len : 2	EVER USED PSILOCYBIN (MUSHROOMS)		
			Freq	Pct
		1 = Yes	4346	7.90
		2 = No.....	3233	5.87
		3 = Yes LOGICALLY ASSIGNED	37	0.07
		85 = BAD DATA Logically assigned.....	2	0.00
		91 = NEVER USED HALLUCINOGENS	47299	85.94
		94 = DON'T KNOW.....	104	0.19
		97 = REFUSED	14	0.03

Have you ever, even once, used "Ecstasy," also known as MDMA?

NOTE: This variable incorporates the value from a probe question that was asked when the respondent answered REFUSED to this question.

ECSTASY	Len : 2	EVER USED "ECSTASY" (MDMA)		
			Freq	Pct
		1 = Yes	3504	6.37
		2 = No.....	4166	7.57
		3 = Yes LOGICALLY ASSIGNED	1	0.00
		85 = BAD DATA Logically assigned.....	2	0.00
		91 = NEVER USED HALLUCINOGENS	47299	85.94
		94 = DON'T KNOW.....	55	0.10
		97 = REFUSED	8	0.01

Have you ever, even once used any other hallucinogens besides the ones that have been listed?

HALNOLST	Len : 2	EVER USED OTHER HALLUCINOGEN		
			Freq	Pct
		1 = Yes	996	1.81
		2 = No.....	6669	12.12
		85 = BAD DATA Logically assigned.....	2	0.00
		91 = NEVER USED HALLUCINOGENS	47299	85.94
		94 = DON'T KNOW.....	57	0.10
		97 = REFUSED	12	0.02

HALLUCINOGENS

HALNEWA

Len : 4 OTHER HALLUCINOGEN - SPECIFY 1

	Freq	Pct
116 = Methaqualone, Sopor, Quaalude	1	0.00
123 = Unisom <OTC>	1	0.00
142 = Belladona	2	0.00
157 = Barbiturates	1	0.00
171 = NyQuil <OTC>	2	0.00
174 = Ambien, Zolpidem	3	0.01
201 = Valium, Diazepam	1	0.00
206 = Tranxene	1	0.00
209 = Xanax, Alprazolam, Tafil, Xanax bars	6	0.01
267 = Marezine	1	0.00
280 = Ketaset	1	0.00
318 = Ritalin, Methylphenidate	1	0.00
322 = Methamphetamine ("ice" or "crank"), Meth	23	0.04
348 = Crystal	2	0.00
355 = Crystal meth	6	0.01
409 = Tylenol with Codeine, Tylenol 3, Tylenol 4	2	0.00
415 = Codeine	1	0.00
417 = Morphine, Roxanol	2	0.00
418 = Methadone, Dolophine	2	0.00
420 = OTHER Analgesic, NOT OTHERWISE SPECIFIED	3	0.01
434 = Vicodin, Lortab, Lorcet, Anexsia, Co-Gesic	3	0.01
465 = Fentanyl, Duragesic, Sublimaze	1	0.00
501 = Gasoline or lighter fluids	11	0.02
502 = Spray paints	7	0.01
503 = Other aerosol sprays	2	0.00
504 = Shoeshine liquid, glue, or toluene	3	0.01
505 = Lacquer thinner or other paint solvents	1	0.00
506 = Amyl nitrite, "poppers," locker room odorizer, "rush"	1	0.00
507 = Halothane, ether, or other anesthetics; chloroform	3	0.01
508 = Nitrous oxide, "whippets," dentist gas	16	0.03
510 = OTHER Inhalant, NOT OTHERWISE SPECIFIED	6	0.01
511 = Markers, felt-tip pens, ink pens	2	0.00
516 = Freon, refrigerant	2	0.00
519 = Helium	2	0.00
520 = Old paint, paint	2	0.00
524 = White-Out	2	0.00
525 = Butane	1	0.00
528 = Whipped-cream can	1	0.00
548 = Cologne, isopropanol vapors, rubbing alcohol	2	0.00
592 = Computer air duster, computer cleaner, dust-off	6	0.01
601 = LSD ("acid")	66	0.12
603 = Mescaline	5	0.01
604 = Psilocybin (mushrooms), shrooms	49	0.09
605 = PCP ("angel dust," phencyclidine)	1	0.00
606 = "Ecstasy" (MDMA), X-TC, "X"	3	0.01
607 = OTHER Hallucinogen, NOT OTHERWISE SPECIFIED	75	0.14
609 = Jimson weed	5	0.01
611 = Greens	1	0.00
612 = Happy stick, sherm, sherman, shermstick	4	0.01
614 = MDA, Methylenedioxy amphetamine	5	0.01
616 = DET, Dimethyltryptamine, DMT	16	0.03
617 = Morning glory seeds, morning glory tendrils, ricea	6	0.01
618 = Acid paper, blotter (acid)	4	0.01
622 = Microdot(s), green microdot, purple microdot	10	0.02
624 = Orange sunshine, sunshine, yellow sunshine	3	0.01
625 = Window, window pane, 4-way pane	4	0.01
627 = Hawaiian wood rose, Hawaiian Woodrow seeds	4	0.01
636 = DOM, STP	1	0.00
639 = Nutmeg, Mace	3	0.01
645 = Thai stick	1	0.00
650 = Datura stramonium, daytura, thorn apple	4	0.01
658 = Special K, Ketamine	27	0.05
678 = Banana peels	1	0.00
679 = Hell bells	1	0.00
695 = Angel's trumpet	2	0.00
698 = 2-CB, Nexus	10	0.02
703 = Opium	14	0.03
705 = Speed Ball (heroin + cocaine)	1	0.00
709 = Poppy	1	0.00
802 = THC, cannabinal, marinol	3	0.01
803 = Marijuana, MarrJane, Mary Jane, MJ, pot, weed	10	0.02
804 = Hashish	2	0.00
829 = Robitussin DM <OTC>	16	0.03

HALLUCINOGENS

840 = Over-the-counter-cough med(contnts unspec) <OTC>.....	2	0.00
843 = Cold medicine, cold tablets <OTC>.....	1	0.00
847 = GHB, NSC.....	4	0.01
876 = Glass.....	1	0.00
883 = Dextromethorphan hydrobromide <OTC>.....	9	0.02
1001 = Benadryl, Diphenhydramine <OTC>.....	1	0.00
1002 = Dimenhydrinate, Dramamine, sea/motion sickness <OTC>.....	20	0.04
3023 = Adderall.....	2	0.00
3052 = Speed; otherwise unspecified.....	8	0.01
3089 = Christina, Tina.....	1	0.00
4043 = Tramadol.....	1	0.00
4044 = Hydrocodone.....	4	0.01
4046 = Oxycodone or unspecified oxycodone products.....	1	0.00
4067 = OxyContin.....	4	0.01
5028 = Carburetor cleaner, engine cleaner.....	1	0.00
5077 = Resistol.....	1	0.00
6029 = DXM.....	30	0.05
6043 = Diviner's sage, Salvia divinorum.....	113	0.21
6044 = Gel caps, gel tabs.....	3	0.01
6047 = Water.....	1	0.00
6048 = Dex.....	1	0.00
6051 = Tryptamine, not otherwise specified.....	1	0.00
6056 = Wet.....	1	0.00
6061 = 5-MeO-DMT.....	1	0.00
6062 = Madderwort, wormwood.....	2	0.00
6074 = LSA.....	8	0.01
6077 = San Pedro.....	1	0.00
6079 = Sugar cubes.....	1	0.00
6083 = CCC, "Triple C," C3 <OTC>.....	11	0.02
6096 = Bananadine.....	1	0.00
6100 = 2C-T-7, T7.....	2	0.00
6102 = Absinthe.....	10	0.02
6103 = Ayahuasca.....	1	0.00
6105 = Alpha-methyltryptamine, AMT, IT-290, 3-IT.....	4	0.01
6114 = Molly; not otherwise specified.....	1	0.00
6115 = Foxy.....	2	0.00
6126 = 2,5-Dimethoxy-4-iodophenethylamine, 2C-I.....	15	0.03
6127 = Skittles.....	1	0.00
6130 = 5-MeO-DiPT, foxy methoxy.....	1	0.00
6132 = Amanita mushrooms, fly agaric.....	1	0.00
6138 = 2C-E, 2-5-Dimethoxy-4-ethyl-phenethylamine.....	3	0.01
6141 = DPT, Dipropyltryptamine.....	1	0.00
6153 = Asthmador.....	1	0.00
6154 = 2,5-Dimethoxy-4-methylphenethylamine, 2C-D.....	1	0.00
6155 = 5-MeO-T, 5-methoxytryptamine.....	1	0.00
6157 = Taters.....	1	0.00
8011 = Herb, flower, plant; type unspecified.....	4	0.01
8012 = Coriciden <OTC>.....	22	0.04
8058 = Cough medicine/syrup; type unspecified.....	8	0.01
8192 = Delsym <OTC>.....	1	0.00
8197 = Chronic.....	1	0.00
8203 = Bar; otherwise unspecified.....	1	0.00
8216 = Red Dawn GHR Release <OTC>.....	1	0.00
8223 = Chocolate.....	1	0.00
9985 = BAD DATA Logically assigned.....	6	0.01
9991 = NEVER USED HALLUCINOGENS.....	47299	85.94
9997 = REFUSED.....	53	0.10
9998 = BLANK (NO ANSWER).....	193	0.35
9999 = LEGITIMATE SKIP.....	6669	12.12

HALLUCINOGENS

HALNEWB

Len : 4 OTHER HALLUCINOGEN - SPECIFY 2

	Freq	Pct
142 = Belladonna.....	1	0.00
174 = Ambien, Zolpidem.....	1	0.00
246 = Clonazepam, Diocam, Klonopin, Rivotril.....	1	0.00
318 = Ritalin, Methylphenidate.....	1	0.00
322 = Methamphetamine ("ice" or "crank"), Meth.....	1	0.00
348 = Crystal.....	1	0.00
355 = Crystal meth.....	1	0.00
408 = Dilaudid, Hydromorphone.....	1	0.00
434 = Vicodin, Lortab, Lorcet, Anexsia, Co-Gesic.....	1	0.00
501 = Gasoline or lighter fluids.....	1	0.00
504 = Shoeshine liquid, glue, or toluene.....	2	0.00
508 = Nitrous oxide, "whippets," dentist gas.....	1	0.00
524 = White-Out.....	1	0.00
526 = Nail polish.....	1	0.00
528 = Whipped-cream can.....	1	0.00
592 = Computer air duster, computer cleaner, dust-off.....	2	0.00
601 = LSD ("acid").....	11	0.02
602 = Peyote.....	1	0.00
603 = Mescaline.....	2	0.00
604 = Psilocybin (mushrooms), shrooms.....	3	0.01
606 = "Ecstasy" (MDMA), X-TC, "X".....	1	0.00
607 = OTHER Hallucinogen, NOT OTHERWISE SPECIFIED.....	5	0.01
609 = Jimson weed.....	3	0.01
614 = MDA, Methylenedioxy amphetamine.....	3	0.01
616 = DET, Dimethyltryptamine, DMT.....	6	0.01
617 = Morning glory seeds, morning glory tendrils, ricea.....	1	0.00
618 = Acid paper, blotter (acid).....	1	0.00
622 = Microdot(s), green microdot, purple microdot.....	2	0.00
625 = Window, window pane, 4-way pane.....	1	0.00
639 = Nutmeg, Mace.....	1	0.00
650 = Datura stramonium, daytura, thorn apple.....	2	0.00
658 = Special K, Ketamine.....	4	0.01
663 = Animal tranquilizer, horse tranquilizer.....	1	0.00
695 = Angel's trumpet.....	2	0.00
698 = 2-CB, Nexus.....	1	0.00
703 = Opium.....	1	0.00
707 = Black tar heroin.....	1	0.00
802 = THC, cannabinal, marinol.....	1	0.00
829 = Robitussin DM <OTC>.....	5	0.01
843 = Cold medicine, cold tablets <OTC>.....	2	0.00
847 = GHB, NSC.....	1	0.00
852 = Formaldehyde, wak, whack (embalming fluid).....	1	0.00
883 = Dextromethorphan hydrobromide <OTC>.....	1	0.00
1001 = Benadryl, Diphenhydramine <OTC>.....	1	0.00
1002 = Dimenhydrinate, Dramamine, sea/motion sickness <OTC>.....	5	0.01
3107 = Guarana <OTC>.....	1	0.00
4067 = OxyContin.....	1	0.00
5078 = Axe body spray.....	1	0.00
6010 = Atrepabelladona (flower).....	1	0.00
6029 = DXM.....	11	0.02
6043 = Diviner's sage, Salvia divinorum.....	10	0.02
6044 = Gel caps, gel tabs.....	3	0.01
6074 = LSA.....	3	0.01
6100 = 2C-T-7, T7.....	1	0.00
6103 = Ayahuasca.....	2	0.00
6105 = Alpha-methyltryptamine, AMT, IT-290, 3-IT.....	2	0.00
6115 = Foxy.....	1	0.00
6126 = 2,5-Dimethoxy-4-iodophenethylamine, 2C-I.....	1	0.00
6138 = 2C-E, 2-5-Dimethoxy-4-ethyl-phenethylamine.....	1	0.00
6144 = DiPT, Di-isopropyl-tryptamine.....	1	0.00
8009 = Allergy pills/antihistamine; type unspecified.....	1	0.00
8011 = Herb, flower, plant; type unspecified.....	2	0.00
8012 = Coriciden <OTC>.....	7	0.01
8058 = Cough medicine/syrup; type unspecified.....	2	0.00
8085 = Anti-psychotics/schizophrenic; type unspcfd.....	1	0.00
9985 = BAD DATA Logically assigned.....	2	0.00
9991 = NEVER USED HALLUCINOGENS.....	47299	85.94
9997 = REFUSED.....	13	0.02
9998 = BLANK (NO ANSWER).....	911	1.66
9999 = LEGITIMATE SKIP.....	6669	12.12

HALLUCINOGENS

HALNEWC

Len : 4 OTHER HALLUCINOGEN - SPECIFY 3

	Freq	Pct
178 = Quetiapine, Seroquel	1	0.00
503 = Other aerosol sprays.....	1	0.00
508 = Nitrous oxide, "whippets," dentist gas.....	1	0.00
511 = Markers, felt-tip pens, ink pens	1	0.00
518 = Acetone, nail polish remover	1	0.00
601 = LSD ("acid")	1	0.00
603 = Mescaline	1	0.00
606 = "Ecstasy" (MDMA), X-TC, "X"	2	0.00
607 = OTHER Hallucinogen, NOT OTHERWISE SPECIFIED.....	7	0.01
616 = DET, Dimethyltryptamine, DMT.....	2	0.00
618 = Acid paper, blotter (acid).....	2	0.00
639 = Nutmeg, Mace	1	0.00
645 = Thai stick	1	0.00
883 = Dextromethorphan hydrobromide <OTC>	1	0.00
1002 = Dimenhydrinate,Dramamine,sea/motion sickness <OTC>.....	2	0.00
5077 = Resistol.....	1	0.00
6029 = DXM	4	0.01
6043 = Diviner's sage, Salvia divinorum.....	1	0.00
6061 = 5-MeO-DMT	1	0.00
6074 = LSA.....	1	0.00
6100 = 2C-T-7, T7	1	0.00
6102 = Absinthe.....	1	0.00
6106 = Paramethoxyamphetamine, PMA.....	1	0.00
6112 = 2C-T-2	2	0.00
6126 = 2,5-Dimethoxy-4-iodophenethylamine, 2C-I	1	0.00
8058 = Cough medicine/syrup; type unspecified.....	1	0.00
9991 = NEVER USED HALLUCINOGENS	47299	85.94
9997 = REFUSED	12	0.02
9998 = BLANK (NO ANSWER).....	1015	1.84
9999 = LEGITIMATE SKIP	6669	12.12

HALNEWD

Len : 4 OTHER HALLUCINOGEN - SPECIFY 4

	Freq	Pct
504 = Shoeshine liquid, glue, or toluene	1	0.00
604 = Psilocybin (mushrooms), shrooms	1	0.00
607 = OTHER Hallucinogen, NOT OTHERWISE SPECIFIED.....	2	0.00
614 = MDA, Methylenedioxy amphetamine.....	1	0.00
616 = DET, Dimethyltryptamine, DMT.....	1	0.00
637 = Purple haze	1	0.00
695 = Angel's trumpet	1	0.00
6043 = Diviner's sage, Salvia divinorum.....	1	0.00
6061 = 5-MeO-DMT	2	0.00
6103 = Ayahuasca.....	1	0.00
6105 = Alpha-methyltryptamine, AMT, IT-290, 3-IT.....	1	0.00
6135 = 5-MeO-AMT	1	0.00
6138 = 2C-E, 2-5-Dimethoxy-4-ethyl-phenethylamine.....	1	0.00
6156 = TMA,Trimethoxyamphetamine	1	0.00
6158 = Mulberry seeds/plant.....	1	0.00
8058 = Cough medicine/syrup; type unspecified.....	1	0.00
8100 = Kava Kava <OTC>.....	1	0.00
9991 = NEVER USED HALLUCINOGENS	47299	85.94
9997 = REFUSED	12	0.02
9998 = BLANK (NO ANSWER).....	1036	1.88
9999 = LEGITIMATE SKIP	6669	12.12

HALLUCINOGENS

HALNEWE

Len : 4 OTHER HALLUCINOGEN - SPECIFY 5

	Freq	Pct
351 = Cathinone, cat, khat, Q'at.....	1	0.00
604 = Psilocybin (mushrooms), shrooms	1	0.00
616 = DET, Dimethyltryptamine, DMT.....	2	0.00
617 = Morning glory seeds, morning glory tendrils, ricea.....	2	0.00
639 = Nutmeg, Mace	1	0.00
658 = Special K, Ketamine.....	1	0.00
6061 = 5-MeO-DMT.....	1	0.00
6077 = San Pedro.....	1	0.00
6130 = 5-MeO-DIPT, foxy methoxy.....	1	0.00
9991 = NEVER USED HALLUCINOGENS	47299	85.94
9997 = REFUSED	12	0.02
9998 = BLANK (NO ANSWER).....	1044	1.90
9999 = LEGITIMATE SKIP	6669	12.12

How old were you the first time you used [LSFILL]?

HALLAGE

Len : 3 AGE WHEN FIRST USED HALLUCINOGENS

	Freq	Pct
RANGE = 1 - 59.....	7430	13.50
985 = BAD DATA Logically assigned	26	0.05
991 = NEVER USED HALLUCINOGENS	47299	85.94
994 = DON'T KNOW.....	58	0.11
997 = REFUSED	23	0.04
998 = BLANK (NO ANSWER).....	199	0.36

NOTE: For respondents whose age at first use was equal to or 1 year less than their current age, responses from questions LS03a, LS03b,LS03c, LS03d, and associated consistency checks were used to create the following two variables.

HALYFU

Len : 4 YEAR OF FIRST HALLUCINOGEN USE - RECODE

	Freq	Pct
RANGE = 2004 - 2006.....	891	1.62
9985 = BAD DATA Logically assigned	97	0.18
9989 = LEGITIMATE SKIP Logically assn	89	0.16
9991 = NEVER USED HALLUCINOGENS	47299	85.94
9994 = DON'T KNOW.....	62	0.11
9997 = REFUSED	24	0.04
9998 = BLANK (NO ANSWER).....	202	0.37
9999 = LEGITIMATE SKIP	6371	11.58

HALMFU

Len : 2 MONTH OF FIRST HALLUCINOGEN USE - RECODE

	Freq	Pct
1 = January.....	72	0.13
2 = February	56	0.10
3 = March	65	0.12
4 = April	76	0.14
5 = May	66	0.12
6 = June	98	0.18
7 = July.....	92	0.17
8 = August	67	0.12
9 = September	50	0.09
10 = October.....	82	0.15
11 = November.....	59	0.11
12 = December.....	47	0.09
85 = BAD DATA Logically assigned	97	0.18
89 = LEGITIMATE SKIP Logically assn	89	0.16
91 = NEVER USED HALLUCINOGENS	47299	85.94
94 = DON'T KNOW.....	119	0.22
97 = REFUSED	28	0.05
98 = BLANK (NO ANSWER).....	202	0.37
99 = LEGITIMATE SKIP	6371	11.58

HALLUCINOGENS

NOTE: This variable incorporates values from 2 probe questions that were asked when the respondent answered DON'T KNOW or REFUSED to this question.

How long has it been since you last used [LSFILL]?

HALLREC	Len : 2 TIME SINCE LAST USED HALLUCINOGENS		
		Freq	Pct
	1 = Within the past 30 days.....	391	0.71
	2 = More than 30 days ago but within the past 12 mos	1241	2.25
	3 = More than 12 months ago	5695	10.35
	8 = Used at some point in the past 12 mos LOG ASSN	51	0.09
	9 = Used at some point in lifetime LOG ASSN	117	0.21
	11 = Used in the past 30 days LOGICALLY ASSIGNED	20	0.04
	12 = Used >30 days ago but within pst 12 mos LOG ASSN	15	0.03
	85 = BAD DATA Logically assigned	2	0.00
	91 = NEVER USED HALLUCINOGENS	47299	85.94
	97 = REFUSED	5	0.01
	98 = BLANK (NO ANSWER).....	199	0.36

NOTE: The variables HALYRTOT, HLBSTWAY, HLDAYPYR, HLDAYPMO, and HLDAYPWK incorporate values from follow-up questions that were asked if respondents previously reported that they last used any hallucinogen more than 12 months ago but subsequently reported more recent use of any hallucinogen, LSD, PCP, or Ecstasy.

HALYRTOT	Len : 3 TOTAL # OF DAYS USED HALLUCINOGENS IN PAST 12 MOS		
		Freq	Pct
	RANGE = 1 - 365.....	1686	3.06
	985 = BAD DATA Logically assigned	18	0.03
	991 = NEVER USED HALLUCINOGENS	47299	85.94
	993 = DID NOT USE HALLUCINOGENS IN THE PAST 12 MOS	5695	10.35
	994 = DON'T KNOW.....	15	0.03
	997 = REFUSED	6	0.01
	998 = BLANK (NO ANSWER).....	316	0.57

HLTOTFG	Len : 2 TRIMMING INDICATOR FOR HALYRTOT		
		Freq	Pct
	2 = Trimmed relative to the 30-day freq.....	4	0.01
	98 = BLANK (NO ANSWER).....	55031	99.99

HLFQFLG	Len : 2 TRIMMED HALYRTOT IF R USED < 12 MOS		
		Freq	Pct
	1 = Trimmed to be consistent with mo/yr of 1st use.....	124	0.23
	98 = BLANK (NO ANSWER).....	54911	99.77

Now think about the past 12 months, from [DATEFILL] through today. We want to know how many days you've used [LSFILL] during the past 12 months.

What would be the easiest way for you to tell us how many days you've used it?

HLBSTWAY	Len : 2 EASIEST WAY TO TELL US # DAYS USED HALLUCINOGEN		
		Freq	Pct
	1 = Prefer to answer in days per week.....	168	0.31
	2 = Prefer to answer in days per month	278	0.51
	3 = Prefer to answer in days per year	1232	2.24
	11 = Prefer to ans in days per wk LOG ASSN.....	1	0.00
	13 = Prefer to ans in days per yr LOG ASSN	14	0.03
	85 = BAD DATA Logically assigned	18	0.03
	91 = NEVER USED HALLUCINOGENS	47299	85.94
	93 = DID NOT USE HALLUCINOGENS IN THE PAST 12 MOS	5695	10.35
	94 = DON'T KNOW.....	8	0.01
	97 = REFUSED	6	0.01
	98 = BLANK (NO ANSWER).....	316	0.57

HALLUCINOGENS

On how many days in the past 12 months did you use [LSFILL]?

HLDAYPYR	Len : 3 # DAYS USED HALLUCINOGEN PAST 12 MONTHS		
	RANGE = 1 - 365.....	Freq	Pct
	985 = BAD DATA Logically assigned.....	1250	2.27
	989 = LEGITIMATE SKIP Logically assigned.....	13	0.02
	991 = NEVER USED HALLUCINOGENS	2	0.00
	993 = DID NOT USE HALLUCINOGENS IN THE PAST 12 MOS	47299	85.94
	994 = DON'T KNOW.....	5695	10.35
	997 = REFUSED	8	0.01
	998 = BLANK (NO ANSWER).....	7	0.01
	999 = LEGITIMATE SKIP	316	0.57
		445	0.81

On average, how many days did you use [LSFILL] each month during the past 12 months?

HLDAYPMO	Len : 2 # DAYS PER MONTH USED HALLUCINOGEN PAST 12 MONTHS		
	RANGE = 1 - 20.....	Freq	Pct
	85 = BAD DATA Logically assigned.....	275	0.50
	89 = LEGITIMATE SKIP Logically assigned.....	2	0.00
	91 = NEVER USED HALLUCINOGENS	1	0.00
	93 = DID NOT USE HALLUCINOGENS IN THE PAST 12 MOS	47299	85.94
	94 = DON'T KNOW.....	5695	10.35
	97 = REFUSED	10	0.02
	98 = BLANK (NO ANSWER).....	7	0.01
	99 = LEGITIMATE SKIP	333	0.61
		1413	2.57

On average, how many days did you use [LSFILL] each week during the past 12 months?

HLDAYPWK	Len : 2 # DAYS PER WEEK USED HALLUCINOGEN PAST 12 MONTHS		
	RANGE = 1 - 7.....	Freq	Pct
	85 = BAD DATA Logically assigned.....	166	0.30
	91 = NEVER USED HALLUCINOGENS	3	0.01
	93 = DID NOT USE HALLUCINOGENS IN THE PAST 12 MOS	47299	85.94
	94 = DON'T KNOW.....	5695	10.35
	97 = REFUSED	14	0.03
	98 = BLANK (NO ANSWER).....	6	0.01
	99 = LEGITIMATE SKIP	332	0.60
		1520	2.76

NOTE: The variables HAL30USE and HL30EST incorporate values from follow-up questions that were asked if respondents previously reported that they last used any hallucinogen more than 30 days ago but subsequently reported use of any hallucinogen, LSD, PCP, or Ecstasy in the past 30 days.

Think specifically about the past 30 days, from [DATEFILL] up to and including today. During the past 30 days, on how many days did you use [LSFILL]?

HAL30USE	Len : 2 # DAYS USED HALLUCINOGEN PAST 30 DAYS		
	RANGE = 1 - 30.....	Freq	Pct
	85 = BAD DATA Logically assigned.....	399	0.72
	91 = NEVER USED HALLUCINOGENS	17	0.03
	93 = DID NOT USE HALLUCINOGENS IN THE PAST 30 DAYS.....	47299	85.94
	94 = DON'T KNOW.....	6951	12.63
	97 = REFUSED	4	0.01
	98 = BLANK (NO ANSWER).....	6	0.01
		359	0.65

What is your best estimate of the number of days you used [LSFILL] during the past 30 days?

HL30EST	Len : 2 BEST EST. # DAYS USED HALLUCINOGENS PAST 30 DAYS		
	1 = 1 or 2 days.....	Freq	Pct
	91 = NEVER USED HALLUCINOGENS	4	0.01
	93 = DID NOT USE HALLUCINOGENS IN THE PAST 30 DAYS.....	47299	85.94
	94 = DON'T KNOW.....	6951	12.63
	97 = REFUSED	1	0.00
	98 = BLANK (NO ANSWER).....	5	0.01
	99 = LEGITIMATE SKIP	376	0.68
		399	0.72

HALLUCINOGENS

Now think only about LSD. How old were you the first time you used LSD?

LSDAGE Len : 3 AGE WHEN FIRST USED LSD

	Freq	Pct
RANGE = 1 - 45.....	4086	7.42
985 = BAD DATA Logically assigned.....	2	0.00
991 = NEVER USED LSD.....	50825	92.35
994 = DON'T KNOW.....	46	0.08
997 = REFUSED.....	24	0.04
998 = BLANK (NO ANSWER).....	52	0.09

NOTE: For respondents whose age at first use was equal to or 1 year less than their current age, responses from questions LS06, LS07,LS08, LS09, and associated consistency checks were used to create the following two variables.

LSDYFU Len : 4 YEAR OF FIRST LSD USE - RECODE

	Freq	Pct
RANGE = 2004 - 2006.....	204	0.37
9985 = BAD DATA Logically assigned.....	13	0.02
9989 = LEGITIMATE SKIP Logically assigned.....	10	0.02
9991 = NEVER USED LSD.....	50825	92.35
9994 = DON'T KNOW.....	49	0.09
9997 = REFUSED.....	24	0.04
9998 = BLANK (NO ANSWER).....	58	0.11
9999 = LEGITIMATE SKIP.....	3852	7.00

LSDMFU Len : 2 MONTH OF FIRST LSD USE - RECODE

	Freq	Pct
1 = January.....	16	0.03
2 = February.....	15	0.03
3 = March.....	13	0.02
4 = April.....	16	0.03
5 = May.....	15	0.03
6 = June.....	18	0.03
7 = July.....	29	0.05
8 = August.....	15	0.03
9 = September.....	10	0.02
10 = October.....	12	0.02
11 = November.....	14	0.03
12 = December.....	13	0.02
85 = BAD DATA Logically assigned.....	14	0.03
89 = LEGITIMATE SKIP Logically assn.....	10	0.02
91 = NEVER USED LSD.....	50825	92.35
94 = DON'T KNOW.....	65	0.12
97 = REFUSED.....	25	0.05
98 = BLANK (NO ANSWER).....	58	0.11
99 = LEGITIMATE SKIP.....	3852	7.00

Now think only about LSD. How long has it been since you last used LSD?

LSDREC Len : 2 TIME SINCE LAST USED LSD

	Freq	Pct
1 = Within the past 30 days.....	53	0.10
2 = More than 30 days ago but within the past 12 mos.....	240	0.44
3 = More than 12 months ago.....	3819	6.94
8 = Used at some point in the past 12 mos LOG ASSN.....	8	0.01
9 = Used at some point in the lifetime LOG ASSN.....	31	0.06
11 = Used in the past 30 days LOGICALLY ASSIGNED.....	2	0.00
91 = NEVER USED LSD.....	50825	92.35
97 = REFUSED.....	9	0.02
98 = BLANK (NO ANSWER).....	48	0.09

HALLUCINOGENS

Now think only about PCP. How old were you the first time you used PCP?

PCPAGE Len : 3 AGE WHEN FIRST USED PCP

	Freq	Pct
RANGE = 6 - 40.....	1075	1.95
985 = BAD DATA Logically assigned.....	4	0.01
991 = NEVER USED PCP.....	53878	97.90
994 = DON'T KNOW.....	22	0.04
997 = REFUSED.....	12	0.02
998 = BLANK (NO ANSWER).....	44	0.08

NOTE: For respondents whose age at first use was equal to or 1 year less than their current age, responses from questions LS12, LS13,LS14, LS15, and associated consistency checks were used to create the following two variables.

PCPYFU Len : 4 YEAR OF FIRST PCP USE - RECODE

	Freq	Pct
RANGE = 2004 - 2006.....	70	0.13
9985 = BAD DATA Logically assigned.....	9	0.02
9989 = LEGITIMATE SKIP Logically assigned.....	5	0.01
9991 = NEVER USED PCP.....	53878	97.90
9994 = DON'T KNOW.....	22	0.04
9997 = REFUSED.....	12	0.02
9998 = BLANK (NO ANSWER).....	45	0.08
9999 = LEGITIMATE SKIP.....	994	1.81

PCPMFU Len : 2 MONTH OF FIRST PCP USE - RECODE

	Freq	Pct
1 = January.....	7	0.01
2 = February.....	8	0.01
3 = March.....	11	0.02
4 = April.....	2	0.00
5 = May.....	3	0.01
6 = June.....	4	0.01
7 = July.....	5	0.01
8 = August.....	3	0.01
9 = September.....	9	0.02
10 = October.....	6	0.01
11 = November.....	4	0.01
12 = December.....	2	0.00
85 = BAD DATA Logically assigned.....	9	0.02
89 = LEGITIMATE SKIP Logically assn.....	5	0.01
91 = NEVER USED PCP.....	53878	97.90
94 = DON'T KNOW.....	28	0.05
97 = REFUSED.....	12	0.02
98 = BLANK (NO ANSWER).....	45	0.08
99 = LEGITIMATE SKIP.....	994	1.81

How long has it been since you last used PCP?

PCPREC Len : 2 TIME SINCE LAST USED PCP

	Freq	Pct
1 = Within the past 30 days.....	10	0.02
2 = More than 30 days ago but within the past 12 mos.....	63	0.11
3 = More than 12 months ago.....	1017	1.85
8 = Used at some point in the past 12 mos LOG ASSN.....	3	0.01
9 = Used at some point in the lifetime LOG ASSN.....	13	0.02
91 = NEVER USED PCP.....	53878	97.90
97 = REFUSED.....	8	0.01
98 = BLANK (NO ANSWER).....	43	0.08

HALLUCINOGENS

Now think only about "Ecstasy." How old were you the first time you used "Ecstasy," also known as MDMA?

ECSAGE Len : 3 AGE WHEN FIRST USED ECSTASY

	Freq	Pct
RANGE = 3 - 56.....	3468	6.30
985 = BAD DATA Logically assigned.....	15	0.03
991 = NEVER USED ECSTASY.....	51465	93.51
994 = DON'T KNOW.....	12	0.02
997 = REFUSED.....	9	0.02
998 = BLANK (NO ANSWER).....	66	0.12

NOTE: For respondents whose age at first use was equal to or 1 year less than their current age, responses from questions LS18, LS19, LS20, LS21, and associated consistency checks were used to create the following two variables.

ECSYFU Len : 4 YEAR OF FIRST ECSTASY USE - RECODE

	Freq	Pct
RANGE = 2004 - 2006.....	590	1.07
9985 = BAD DATA Logically assigned.....	33	0.06
9989 = LEGITIMATE SKIP Logically assigned.....	16	0.03
9991 = NEVER USED ECSTASY.....	51465	93.51
9994 = DON'T KNOW.....	13	0.02
9997 = REFUSED.....	9	0.02
9998 = BLANK (NO ANSWER).....	88	0.16
9999 = LEGITIMATE SKIP.....	2821	5.13

ECSMFU Len : 2 MONTH OF FIRST ECSTASY USE - RECODE

	Freq	Pct
1 = January.....	57	0.10
2 = February.....	44	0.08
3 = March.....	44	0.08
4 = April.....	39	0.07
5 = May.....	44	0.08
6 = June.....	60	0.11
7 = July.....	76	0.14
8 = August.....	43	0.08
9 = September.....	39	0.07
10 = October.....	43	0.08
11 = November.....	41	0.07
12 = December.....	35	0.06
85 = BAD DATA Logically assigned.....	40	0.07
89 = LEGITIMATE SKIP Logically assn.....	16	0.03
91 = NEVER USED ECSTASY.....	51465	93.51
94 = DON'T KNOW.....	30	0.05
97 = REFUSED.....	9	0.02
98 = BLANK (NO ANSWER).....	89	0.16
99 = LEGITIMATE SKIP.....	2821	5.13

How long has it been since you last used "Ecstasy," also known as MDMA?

ECSREC Len : 2 TIME SINCE LAST USED ECSTASY

	Freq	Pct
1 = Within the past 30 days.....	202	0.37
2 = More than 30 days ago but within the past 12 mos.....	632	1.15
3 = More than 12 months ago.....	2593	4.71
8 = Used at some point in the past 12 mos LOG ASSN.....	20	0.04
9 = Used at some point in the lifetime LOG ASSN.....	57	0.10
11 = Used in the past 30 days LOGICALLY ASSIGNED.....	1	0.00
85 = BAD DATA Logically assigned.....	1	0.00
91 = NEVER USED ECSTASY.....	51465	93.51
97 = REFUSED.....	8	0.01
98 = BLANK (NO ANSWER).....	56	0.10

INHALANTS

INHALANTS

These next questions are about liquids, sprays, and gases that people sniff or inhale to get high or to make them feel good. We are not interested in times when you inhaled a substance accidentally - such as when painting, cleaning an oven, or filling a car with gasoline.

The questions use the term "inhalant" to include all the things listed below, as well as any other substances that people sniff or inhale for kicks or to get high. Take a moment to look at the substances listed below so you know what kinds of liquids, sprays, and gases these questions are about.

- Amyl nitrite, "poppers," locker room odorizers, or "rush"
- Correction fluid, degreaser, or cleaning fluid
- Gasoline or lighter fluid
- Glue, shoe polish, or toluene
- Halothane, ether, or other paint solvents
- Lighter gases, such as butane or propane
- Nitrous oxide or "whippets"
- Spray paints
- Other aerosol sprays

Have you ever, even once, inhaled amyl nitrite, "poppers," locker room odorizers, or "rush" for kicks or to get high?

AMYLNIT Len : 2 EVER INHALED AMYL NITRITE, "POPPERS," RUSH, ETC.

	Freq	Pct
1 = Yes	1458	2.65
2 = No.....	4640	8.43
3 = Yes LOGICALLY ASSIGNED	2	0.00
85 = BAD DATA Logically assigned.....	1	0.00
91 = NEVER USED INHALANTS.....	48905	88.86
94 = DON'T KNOW.....	26	0.05
97 = REFUSED	3	0.01

Have you ever, even once, inhaled correction fluid, degreaser, or cleaning fluid for kicks or to get high?

CLEFLU Len : 2 EVER INHALED CORRECTION FLUID, DEGREASER, ETC.

	Freq	Pct
1 = Yes	737	1.34
2 = No.....	5348	9.72
3 = Yes LOGICALLY ASSIGNED	26	0.05
85 = BAD DATA Logically assigned.....	1	0.00
91 = NEVER USED INHALANTS.....	48905	88.86
94 = DON'T KNOW.....	16	0.03
97 = REFUSED	2	0.00

Have you ever, even once, inhaled gasoline or lighter fluid for kicks or to get high?

GAS Len : 2 EVER INHALED GASOLINE OR LIGHTER FLUID

	Freq	Pct
1 = Yes	1393	2.53
2 = No.....	4717	8.57
3 = Yes LOGICALLY ASSIGNED	3	0.01
85 = BAD DATA Logically assigned.....	1	0.00
91 = NEVER USED INHALANTS.....	48905	88.86
94 = DON'T KNOW.....	10	0.02
97 = REFUSED	6	0.01

Have you ever, even once, inhaled glue, shoe polish, or toluene for kicks or to get high?

GLUE Len : 2 EVER INHALED GLUE, SHOE POLISH, OR TOLUENE

	Freq	Pct
1 = Yes	1348	2.45
2 = No.....	4755	8.64
3 = Yes LOGICALLY ASSIGNED	4	0.01
85 = BAD DATA Logically assigned.....	1	0.00
91 = NEVER USED INHALANTS.....	48905	88.86
94 = DON'T KNOW.....	20	0.04
97 = REFUSED	2	0.00

INHALANTS

Have you ever, even once, inhaled halothane, ether, or other anesthetics for kicks or to get high?

ETHER	Len : 2 EVER INHALED HALOTHANE, ETHER, OR OTHER ANESTHETIC		
	1 = Yes	Freq	Pct
	2 = No.....	322	0.59
	85 = BAD DATA Logically assigned.....	5773	10.49
	91 = NEVER USED INHALANTS.....	1	0.00
	94 = DON'T KNOW.....	48905	88.86
	97 = REFUSED	32	0.06
		2	0.00

Have you ever, even once, inhaled lacquer thinner or other paint solvents for kicks or to get high?

SOLVENT	Len : 2 EVER INHALED LACQUER THINNER, OTHER PAINT SOLVENTS		
	1 = Yes	Freq	Pct
	2 = No.....	676	1.23
	3 = Yes LOGICALLY ASSIGNED	5435	9.88
	85 = BAD DATA Logically assigned.....	1	0.00
	91 = NEVER USED INHALANTS.....	1	0.00
	94 = DON'T KNOW.....	48905	88.86
	97 = REFUSED	16	0.03
		1	0.00

Have you ever, even once, inhaled lighter gases, such as butane or propane for kicks or to get high?

LGAS	Len : 2 EVER INHALED LIGHTER GASES (BUTANE, PROPANE)		
	1 = Yes	Freq	Pct
	2 = No.....	417	0.76
	85 = BAD DATA Logically assigned.....	5692	10.34
	91 = NEVER USED INHALANTS.....	1	0.00
	94 = DON'T KNOW.....	48905	88.86
	97 = REFUSED	18	0.03
	98 = BLANK (NO ANSWER).....	1	0.00

Have you ever, even once, inhaled nitrous oxide or whippets for kicks or to get high?

NITOXID	Len : 2 EVER INHALED NITROUS OXIDE OR "WHIPPETS"		
	1 = Yes	Freq	Pct
	2 = No.....	2818	5.12
	3 = Yes LOGICALLY ASSIGNED	3272	5.95
	85 = BAD DATA Logically assigned.....	4	0.01
	91 = NEVER USED INHALANTS.....	1	0.00
	94 = DON'T KNOW.....	48905	88.86
	97 = REFUSED	31	0.06
	98 = BLANK (NO ANSWER).....	3	0.01
		1	0.00

Have you ever, even once, inhaled spray paints for kicks or to get high?

SPPAINT	Len : 2 EVER INHALED SPRAY PAINTS		
	1 = Yes	Freq	Pct
	2 = No.....	985	1.79
	85 = BAD DATA Logically assigned.....	5121	9.30
	91 = NEVER USED INHALANTS.....	1	0.00
	94 = DON'T KNOW.....	48905	88.86
	97 = REFUSED	17	0.03
	98 = BLANK (NO ANSWER).....	5	0.01
		1	0.00

INHALANTS

Have you ever, even once, inhaled some other aerosol spray for kicks or to get high?

AEROS

Len : 2 EVER INHALED OTHER AEROSOL SPRAYS

	Freq	Pct
1 = Yes	920	1.67
2 = No.....	5160	9.38
3 = Yes LOGICALLY ASSIGNED	21	0.04
85 = BAD DATA Logically assigned	1	0.00
91 = NEVER USED INHALANTS.....	48905	88.86
94 = DON'T KNOW.....	24	0.04
97 = REFUSED	3	0.01
98 = BLANK (NO ANSWER).....	1	0.00

Have you ever, even once used any other inhalants for kicks or to get high besides the ones that have been listed?

INHNOLST

Len : 2 EVER USED OTHER INHALANTS

	Freq	Pct
1 = Yes	638	1.16
2 = No.....	5456	9.91
85 = BAD DATA Logically assigned	1	0.00
91 = NEVER USED INHALANTS.....	48905	88.86
94 = DON'T KNOW.....	32	0.06
97 = REFUSED	2	0.00
98 = BLANK (NO ANSWER).....	1	0.00

INHALANTS

INHNEWA

Len : 4 OTHER INHALANT - SPECIFY 1

	Freq	Pct
209 = Xanax, Alprazolam, Tafil, Xanax bars	1	0.00
377 = Albuterol, Proventil, Ventolin	3	0.01
435 = Tylenol, Tylenol Extra-Strength <OTC>.....	1	0.00
501 = Gasoline or lighter fluids.....	3	0.01
503 = Other aerosol sprays.....	42	0.08
504 = Shoeshine liquid, glue, or toluene	11	0.02
505 = Lacquer thinner or other paint solvents	2	0.00
506 = Amyl nitrite,"poppers,"locker room odorizer,"rush"	6	0.01
508 = Nitrous oxide, "whippets," dentist gas.....	6	0.01
509 = Correction fluids, degreasers, cleaning fluids	3	0.01
510 = OTHER Inhalant, NOT OTHERWISE SPECIFIED	24	0.04
511 = Markers, felt-tip pens, ink pens	150	0.27
516 = Freon, refrigerant.....	24	0.04
518 = Acetone, nail polish remover.....	11	0.02
519 = Helium	21	0.04
524 = White-Out	25	0.05
526 = Nail polish	17	0.03
528 = Whipped-cream can.....	14	0.03
531 = Candy, powdered candy, sugar.....	1	0.00
534 = Deodorant.....	2	0.00
539 = Scotch-Gard.....	2	0.00
540 = PAM.....	4	0.01
542 = Brasso, lens cleaner, spirits of ammonia.....	1	0.00
543 = Liquid oxygen, oxygen	1	0.00
545 = Car tailpipe exhaust fumes, CO	1	0.00
548 = Cologne, isopropanol vapors, rubbing alcohol.....	5	0.01
582 = WD-40	1	0.00
586 = Carbon from empty soft drink bottle	1	0.00
590 = Canned air, compressed air	4	0.01
591 = Air brush propellant.....	1	0.00
592 = Computer air duster, computer cleaner, dust-off	88	0.16
594 = Starting fluid.....	2	0.00
599 = Potpourri.....	2	0.00
803 = Marijuana, MarrJane, Mary Jane, MJ, pot, weed.....	1	0.00
805 = Cocaine, coca, cocaina, coke.....	1	0.00
807 = Alcohol, beer, ethanol, EtOH, pink champagne	1	0.00
829 = Robitussin DM <OTC>.....	1	0.00
852 = Formaldehyde, wak, whack (embalming fluid).....	1	0.00
5004 = Ink print, paper.....	1	0.00
5020 = Wet cement.....	1	0.00
5021 = Octane booster	1	0.00
5022 = Carbon dioxide, CO2, dry ice hits.....	2	0.00
5024 = Candle, citronella candle.....	1	0.00
5028 = Carburetor cleaner, engine cleaner	2	0.00
5032 = Nitrogen	1	0.00
5036 = Wart remover	1	0.00
5037 = Wood filler, wood putty.....	1	0.00
5044 = Powdered cleansers; e.g. Ajax, Comet, Boraxo.....	1	0.00
5045 = Cleaner; not otherwise specified	1	0.00
5049 = Hand sanitizer; contents unspecified.....	4	0.01
5051 = Hair chemicals	1	0.00
5052 = Silly String.....	1	0.00
5053 = Electronics cleaner.....	2	0.00
5054 = Gum freezer, gum remover	1	0.00
5078 = Axe body spray	2	0.00
5088 = Jungle juice.....	2	0.00
5089 = Tattoo Goo Color Guard Spray	1	0.00
5090 = PVC Cleaner.....	1	0.00
5091 = Germ-X.....	1	0.00
5093 = Goo Gone	1	0.00
5095 = "The Works" shower cleaner	1	0.00
8024 = Asthma inhaler,asthma medication,bronchial dilator.....	13	0.02
8056 = Vicks VapoRub <OTC>.....	1	0.00
8118 = Smoking; not otherwise specified	1	0.00
8202 = Intal, Nasalcrom.....	1	0.00
9985 = BAD DATA Logically assigned.....	3	0.01
9991 = NEVER USED INHALANTS.....	48905	88.86
9997 = REFUSED	20	0.04
9998 = BLANK (NO ANSWER).....	119	0.22
9999 = LEGITIMATE SKIP	5456	9.91

INHALANTS

INHNEWB

Len : 4 OTHER INHALANT - SPECIFY 2

	Freq	Pct
377 = Albuterol, Proventil, Ventolin	1	0.00
501 = Gasoline or lighter fluids.....	1	0.00
503 = Other aerosol sprays.....	3	0.01
504 = Shoeshine liquid, glue, or toluene	1	0.00
506 = Amyl nitrite,"poppers,"locker room odorizer,"rush"	2	0.00
508 = Nitrous oxide, "whippets," dentist gas.....	1	0.00
510 = OTHER Inhalant, NOT OTHERWISE SPECIFIED	3	0.01
511 = Markers, felt-tip pens, ink pens	10	0.02
516 = Freon, refrigerant.....	1	0.00
518 = Acetone, nail polish remover.....	2	0.00
519 = Helium	3	0.01
524 = White-Out	5	0.01
526 = Nail polish.....	5	0.01
528 = Whipped-cream can.....	4	0.01
542 = Brasso, lens cleaner, spirits of ammonia.....	1	0.00
548 = Cologne, isopropanol vapors, rubbing alcohol.....	1	0.00
560 = Diswashing detergent, laundry detergent, soap.....	1	0.00
592 = Computer air duster, computer cleaner, dust-off	4	0.01
8024 = Asthma inhaler,asthma medication,bronchial dilator.....	1	0.00
8056 = Vicks VapoRub <OTC>.....	1	0.00
9985 = BAD DATA Logically assigned.....	4	0.01
9991 = NEVER USED INHALANTS.....	48905	88.86
9997 = REFUSED	3	0.01
9998 = BLANK (NO ANSWER).....	616	1.12
9999 = LEGITIMATE SKIP	5456	9.91

INHNEWC

Len : 4 OTHER INHALANT - SPECIFY 3

	Freq	Pct
503 = Other aerosol sprays.....	1	0.00
510 = OTHER Inhalant, NOT OTHERWISE SPECIFIED	1	0.00
511 = Markers, felt-tip pens, ink pens	3	0.01
518 = Acetone, nail polish remover.....	1	0.00
521 = Propane.....	1	0.00
545 = Car tailpipe exhaust fumes, CO	1	0.00
9991 = NEVER USED INHALANTS.....	48905	88.86
9997 = REFUSED	3	0.01
9998 = BLANK (NO ANSWER).....	663	1.20
9999 = LEGITIMATE SKIP	5456	9.91

INHNEWD

Len : 4 OTHER INHALANT - SPECIFY 4

	Freq	Pct
503 = Other aerosol sprays.....	1	0.00
526 = Nail polish.....	1	0.00
9991 = NEVER USED INHALANTS.....	48905	88.86
9997 = REFUSED	2	0.00
9998 = BLANK (NO ANSWER).....	670	1.22
9999 = LEGITIMATE SKIP	5456	9.91

INHNEWE

Len : 4 OTHER INHALANT - SPECIFY 5

	Freq	Pct
9991 = NEVER USED INHALANTS.....	48905	88.86
9997 = REFUSED	2	0.00
9998 = BLANK (NO ANSWER).....	672	1.22
9999 = LEGITIMATE SKIP	5456	9.91

INHALANTS

The answers that people give us about their use of inhalants are important to this study's success. We know that this information is personal, but remember your answers will be kept confidential.

Please think again about answering this question: Have you ever, even once, used any type of inhalant for kicks or to get high?

NOTE: This variable was coded as 1 if respondents answered yes to the above question and 91 if respondents answered the above question as no (see below). This variable also was coded as 1 if the questions corresponding to any of the following variables were answered as yes: AMYLNIT, CLEFLU, GAS, GLUE, ETHER, SOLVENT, LGAS, NITOXID, SPPAINT, AEROS, or INHNOLST. This variable also was coded as 91 if all of the above variables were coded as 91.

INHEVER	Len : 2 EVER USED INHALANTS		
	1 = Yes	Freq	Pct
	91 = NEVER USED INHALANTS	6038	10.97
	98 = BLANK (NO ANSWER)	48905	88.86
		92	0.17

How old were you the first time you used any inhalant for kicks or to get high?

INHAGE	Len : 3 AGE WHEN FIRST USED INHALANTS		
	RANGE = 1 - 45	Freq	Pct
	985 = BAD DATA Logically assigned	5716	10.39
	991 = NEVER USED INHALANTS	56	0.10
	994 = DON'T KNOW	48905	88.86
	997 = REFUSED	188	0.34
	998 = BLANK (NO ANSWER)	79	0.14
		91	0.17

NOTE: For respondents whose age at first use was equal to or 1 year less than their current age, responses from questions IN03a, IN03b, IN03c, IN03d, and associated consistency checks were used to create the following two variables.

INHYFU	Len : 4 YEAR OF FIRST INHALANT USE - RECODE		
	RANGE = 2004 - 2006	Freq	Pct
	9985 = BAD DATA Logically assigned	788	1.43
	9989 = LEGITIMATE SKIP Logically assn	149	0.27
	9991 = NEVER USED INHALANTS	38	0.07
	9994 = DON'T KNOW	48905	88.86
	9997 = REFUSED	192	0.35
	9998 = BLANK (NO ANSWER)	82	0.15
	9999 = LEGITIMATE SKIP	92	0.17
		4789	8.70

INHMFU	Len : 2 MONTH OF FIRST INHALANT USE - RECODE		
	1 = January	Freq	Pct
	2 = February	76	0.14
	3 = March	63	0.11
	4 = April	59	0.11
	5 = May	63	0.11
	6 = June	49	0.09
	7 = July	71	0.13
	8 = August	77	0.14
	9 = September	52	0.09
	10 = October	58	0.11
	11 = November	54	0.10
	12 = December	42	0.08
	85 = BAD DATA Logically assigned	37	0.07
	89 = LEGITIMATE SKIP Logically assn	148	0.27
	91 = NEVER USED INHALANTS	38	0.07
	94 = DON'T KNOW	48905	88.86
	97 = REFUSED	275	0.50
	98 = BLANK (NO ANSWER)	86	0.16
	99 = LEGITIMATE SKIP	93	0.17
		4789	8.70

INHALANTS

NOTE: This variable incorporates values from 2 probe questions that were asked when the respondent answered DON'T KNOW or REFUSED to this question.

How long has it been since you last used any inhalant for kicks or to get high?

INHREC	Len : 2	TIME SINCE LAST USED INHALANTS		
			Freq	Pct
		1 = Within the past 30 days.....	310	0.56
		2 = More than 30 days ago but within the past 12 mos	747	1.36
		3 = More than 12 months ago.....	4733	8.60
		8 = Used at some point in the past 12 mos LOG ASSN	28	0.05
		9 = Used at some point in lifetime LOG ASSN.....	219	0.40
		11 = Used in the past 30 days LOGICALLY ASSIGNED.....	1	0.00
		85 = BAD DATA Logically assigned.....	1	0.00
		91 = NEVER USED INHALANTS.....	48905	88.86
		98 = BLANK (NO ANSWER).....	91	0.17

INHYRTOT	Len : 3	TOTAL # OF DAYS USED INHALANT PAST 12 MONTHS		
			Freq	Pct
		RANGE = 1 - 363.....	1042	1.89
		985 = BAD DATA Logically assigned.....	13	0.02
		991 = NEVER USED INHALANTS.....	48905	88.86
		993 = DID NOT USE INHALANTS IN THE PAST 12 MOS	4733	8.60
		994 = DON'T KNOW.....	25	0.05
		997 = REFUSED	7	0.01
		998 = BLANK (NO ANSWER).....	310	0.56

INTOTFG	Len : 2	TRIMMING INDICATOR FOR INHYRTOT		
			Freq	Pct
		2 = Trimmed relative to the 30-day freq.....	5	0.01
		98 = BLANK (NO ANSWER).....	55030	99.99

INFQFLG	Len : 2	TRIMMED INHYRTOT IF R USED < 12 MOS		
			Freq	Pct
		1 = Trimmed to be consistent with mo/yr of 1st use.....	124	0.23
		98 = BLANK (NO ANSWER).....	54911	99.77

Now think about the past 12 months, from [DATEFILL] through today. We want to know how many days you've used an inhalant of any kind for kicks or to get high during the past 12 months.

What would be the easiest way for you to tell us how many days you've done this?

INBSTWAY	Len : 2	EASIEST WAY TO TELL US # DAYS USED INHALANTS		
			Freq	Pct
		1 = Prefer to answer in days per week.....	157	0.29
		2 = Prefer to answer in days per month	233	0.42
		3 = Prefer to answer in days per year	615	1.12
		11 = Prefer to ans in days per wk LOG ASSN.....	5	0.01
		12 = Prefer to ans in days per mo LOG ASSN	12	0.02
		13 = Prefer to ans in days per yr LOG ASSN.....	36	0.07
		85 = BAD DATA Logically assigned.....	13	0.02
		91 = NEVER USED INHALANTS.....	48905	88.86
		93 = DID NOT USE INHALANTS IN THE PAST 12 MOS	4733	8.60
		94 = DON'T KNOW.....	14	0.03
		97 = REFUSED	2	0.00
		98 = BLANK (NO ANSWER).....	310	0.56

INHALANTS

On how many days in the past 12 months did you use an inhalant of any kind for kicks or to get high?

INDAYPYR Len : 3 # DAYS USED INHALANT PAST 12 MONTHS

	Freq	Pct
RANGE = 1 - 280.....	645	1.17
985 = BAD DATA Logically assigned.....	7	0.01
989 = LEGITIMATE SKIP Logically assigned.....	17	0.03
991 = NEVER USED INHALANTS.....	48905	88.86
993 = DID NOT USE INHALANTS IN THE PAST 12 MOS.....	4733	8.60
994 = DON'T KNOW.....	18	0.03
997 = REFUSED.....	4	0.01
998 = BLANK (NO ANSWER).....	316	0.57
999 = LEGITIMATE SKIP.....	390	0.71

On average, how many days did you use an inhalant of any kind for kicks or to get high each month during the past 12 months?

INDAYPMO Len : 2 # DAYS PER MONTH USED INHALANT PAST 12 MONTHS

	Freq	Pct
RANGE = 1 - 30.....	240	0.44
85 = BAD DATA Logically assigned.....	1	0.00
89 = LEGITIMATE SKIP Logically assigned.....	5	0.01
91 = NEVER USED INHALANTS.....	48905	88.86
93 = DID NOT USE INHALANTS IN THE PAST 12 MOS.....	4733	8.60
94 = DON'T KNOW.....	22	0.04
97 = REFUSED.....	6	0.01
98 = BLANK (NO ANSWER).....	321	0.58
99 = LEGITIMATE SKIP.....	802	1.46

On average, how many days did you use an inhalant of any kind for kicks or to get high each week during the past 12 months?

INDAYPWK Len : 2 # DAYS PER WEEK USED INHALANT PAST 12 MONTHS

	Freq	Pct
RANGE = 1 - 7.....	157	0.29
85 = BAD DATA Logically assigned.....	5	0.01
91 = NEVER USED INHALANTS.....	48905	88.86
93 = DID NOT USE INHALANTS IN THE PAST 12 MOS.....	4733	8.60
94 = DON'T KNOW.....	25	0.05
97 = REFUSED.....	7	0.01
98 = BLANK (NO ANSWER).....	318	0.58
99 = LEGITIMATE SKIP.....	885	1.61

Think specifically about the past 30 days, from [DATEFILL] up to and including today. During the past 30 days, on how many days did you use any inhalant for kicks or to get high?

INH30A Len : 2 # DAYS USED INHALANT PAST 30 DAYS

	Freq	Pct
RANGE = 1 - 30.....	298	0.54
85 = BAD DATA Logically assigned.....	20	0.04
91 = NEVER USED INHALANTS.....	48905	88.86
93 = DID NOT USE INHALANTS IN THE PAST 30 DAYS.....	5480	9.96
94 = DON'T KNOW.....	10	0.02
97 = REFUSED.....	2	0.00
98 = BLANK (NO ANSWER).....	320	0.58

What is your best estimate of the number of days you used any inhalant for kicks or to get high during the past 30 days?

IN30EST Len : 2 BEST ESTIMATE # DAYS USED INHALANTS PAST 30 DAYS

	Freq	Pct
1 = 1 or 2 days.....	5	0.01
2 = 3 to 5 days.....	3	0.01
3 = 6 to 9 days.....	1	0.00
4 = 10 to 19 days.....	1	0.00
6 = All 30 days.....	2	0.00
91 = NEVER USED INHALANTS.....	48905	88.86
93 = DID NOT USE INHALANTS IN THE PAST 30 DAYS.....	5480	9.96
94 = DON'T KNOW.....	1	0.00
98 = BLANK (NO ANSWER).....	340	0.62
99 = LEGITIMATE SKIP.....	297	0.54

PAIN RELIEVERS

PAIN RELIEVERS

Now we have some questions about drugs that people are supposed to take only if they have a prescription from a doctor. We are only interested in your use of a drug if:

- the drug was not prescribed for you, or
- you took the drug only for the experience or feeling it caused.

These questions are about the use of pain relievers. We are not interested in your use of "over-the-counter" pain relievers such as aspirin, Tylenol, or Advil that can be bought in drug stores or grocery stores without a doctor's prescription.

Card A shows pictures of some different kinds of prescription pain relievers and lists the names of some others. These pictures show only pills, but we are interested in your use of any form of prescription pain relievers that were not prescribed for you or that you took only for the experience or feeling they caused. Please look at Card A carefully as you answer the next questions.

Have you ever, even once, used Darvocet, Darvon, or Tylenol with codeine that was not prescribed for you or that you took only for the experience or feeling it caused?

DARVTYLC

Len : 2 EVER USED DARVOCET, DARVON, OR TYLENOL W/ CODEINE

	Freq	Pct
1 = Yes	4771	8.67
2 = No.....	4303	7.82
3 = Yes LOGICALLY ASSIGNED	5	0.01
81 = NEVER USED PAIN RELIEVERS Logically assigned.....	109	0.20
85 = BAD DATA Logically assigned.....	2	0.00
91 = NEVER USED PAIN RELIEVERS.....	45710	83.06
94 = DON'T KNOW.....	125	0.23
97 = REFUSED	8	0.01
98 = BLANK (NO ANSWER).....	2	0.00

Have you ever, even once, used Percocet, Percodan, or Tylox that was not prescribed for you or that you took only for the experience or feeling it caused?

PERCTYLX

Len : 2 EVER USED PERCOCET, PERCODAN, OR TYLOX

	Freq	Pct
1 = Yes	2923	5.31
2 = No.....	6209	11.28
3 = Yes LOGICALLY ASSIGNED	18	0.03
81 = NEVER USED PAIN RELIEVERS Logically assigned.....	109	0.20
85 = BAD DATA Logically assigned.....	2	0.00
91 = NEVER USED PAIN RELIEVERS.....	45710	83.06
94 = DON'T KNOW.....	53	0.10
97 = REFUSED	9	0.02
98 = BLANK (NO ANSWER).....	2	0.00

Have you ever, even once, used Vicodin, Lortab, or Lorcet that was not prescribed for you or that you took only for the experience or feeling it caused?

VICOLOR

Len : 2 EVER USED VICODIN, LORTAB, OR LORCET

	Freq	Pct
1 = Yes	5452	9.91
2 = No.....	3656	6.64
3 = Yes LOGICALLY ASSIGNED	32	0.06
81 = NEVER USED PAIN RELIEVERS Logically assigned.....	109	0.20
85 = BAD DATA Logically assigned.....	2	0.00
91 = NEVER USED PAIN RELIEVERS.....	45710	83.06
94 = DON'T KNOW.....	58	0.11
97 = REFUSED	14	0.03
98 = BLANK (NO ANSWER).....	2	0.00

PAIN RELIEVERS

Please look at the pain relievers shown below the red line on Card A.

Have you ever, even once, used any of these pain relievers when they were not prescribed for you or that you took only for the experience or feeling they caused?

ANLCARD Len : 2 EVER USED PAIN RELIEVER BELOW RED LINE ON CARD A

	Freq	Pct
1 = Yes	3850	7.00
2 = No.....	5198	9.44
3 = Yes LOGICALLY ASSIGNED	68	0.12
81 = NEVER USED PAIN RELIEVERS Logically assigned.....	109	0.20
85 = BAD DATA Logically assigned.....	2	0.00
91 = NEVER USED PAIN RELIEVERS.....	45710	83.06
94 = DON'T KNOW.....	78	0.14
97 = REFUSED	17	0.03
98 = BLANK (NO ANSWER).....	3	0.01

Which of the pain relievers shown below the red line on Card A have you used when they were not prescribed for you or that you took only for the experience or feeling they caused?

CODEINE Len : 2 EVER USED CODEINE NONMEDICALLY

	Freq	Pct
1 = Response entered	1881	3.42
3 = Response entered LOGICALLY ASSIGNED.....	14	0.03
6 = Response not entered.....	1922	3.49
81 = NEVER USED PAIN RELIEVERS Logically assigned.....	109	0.20
91 = NEVER USED PAIN RELIEVERS.....	45710	83.06
94 = DON'T KNOW.....	75	0.14
97 = REFUSED	43	0.08
98 = BLANK (NO ANSWER).....	83	0.15
99 = LEGITIMATE SKIP	5198	9.44

DEMEROL Len : 2 EVER USED DEMEROL NONMEDICALLY

	Freq	Pct
1 = Response entered	585	1.06
3 = Response entered LOGICALLY ASSIGNED.....	4	0.01
6 = Response not entered.....	3228	5.87
81 = NEVER USED PAIN RELIEVERS Logically assigned.....	109	0.20
91 = NEVER USED PAIN RELIEVERS.....	45710	83.06
94 = DON'T KNOW.....	75	0.14
97 = REFUSED	43	0.08
98 = BLANK (NO ANSWER).....	83	0.15
99 = LEGITIMATE SKIP	5198	9.44

DILAUD Len : 2 EVER USED DILAUDID NONMEDICALLY

	Freq	Pct
1 = Response entered	186	0.34
3 = Response entered LOGICALLY ASSIGNED.....	5	0.01
6 = Response not entered.....	3626	6.59
81 = NEVER USED PAIN RELIEVERS Logically assigned.....	109	0.20
91 = NEVER USED PAIN RELIEVERS.....	45710	83.06
94 = DON'T KNOW.....	75	0.14
97 = REFUSED	43	0.08
98 = BLANK (NO ANSWER).....	83	0.15
99 = LEGITIMATE SKIP	5198	9.44

FIORICET Len : 2 EVER USED FIORICET NONMEDICALLY

	Freq	Pct
1 = Response entered	97	0.18
3 = Response entered LOGICALLY ASSIGNED.....	1	0.00
6 = Response not entered.....	3719	6.76
81 = NEVER USED PAIN RELIEVERS Logically assigned.....	109	0.20
91 = NEVER USED PAIN RELIEVERS.....	45710	83.06
94 = DON'T KNOW.....	75	0.14
97 = REFUSED	43	0.08
98 = BLANK (NO ANSWER).....	83	0.15
99 = LEGITIMATE SKIP	5198	9.44

PAIN RELIEVERS

FIORINAL

Len : 2 EVER USED FIORINAL NONMEDICALLY

	Freq	Pct
1 = Response entered	68	0.12
6 = Response not entered.....	3749	6.81
81 = NEVER USED PAIN RELIEVERS Logically assigned.....	109	0.20
91 = NEVER USED PAIN RELIEVERS.....	45710	83.06
94 = DON'T KNOW.....	75	0.14
97 = REFUSED	43	0.08
98 = BLANK (NO ANSWER).....	83	0.15
99 = LEGITIMATE SKIP	5198	9.44

HYDROCOD

Len : 2 EVER USED HYDROCODONE NONMEDICALLY

	Freq	Pct
1 = Response entered	2161	3.93
3 = Response entered LOGICALLY ASSIGNED.....	27	0.05
6 = Response not entered.....	1629	2.96
81 = NEVER USED PAIN RELIEVERS Logically assigned.....	109	0.20
91 = NEVER USED PAIN RELIEVERS.....	45710	83.06
94 = DON'T KNOW.....	75	0.14
97 = REFUSED	43	0.08
98 = BLANK (NO ANSWER).....	83	0.15
99 = LEGITIMATE SKIP	5198	9.44

METHDON

Len : 2 EVER USED METHADONE NONMEDICALLY

	Freq	Pct
1 = Response entered	533	0.97
3 = Response entered LOGICALLY ASSIGNED.....	7	0.01
6 = Response not entered.....	3277	5.95
81 = NEVER USED PAIN RELIEVERS Logically assigned.....	109	0.20
91 = NEVER USED PAIN RELIEVERS.....	45710	83.06
94 = DON'T KNOW.....	75	0.14
97 = REFUSED	43	0.08
98 = BLANK (NO ANSWER).....	83	0.15
99 = LEGITIMATE SKIP	5198	9.44

MORPHINE

Len : 2 EVER USED MORPHINE NONMEDICALLY

	Freq	Pct
1 = Response entered	764	1.39
3 = Response entered LOGICALLY ASSIGNED.....	14	0.03
6 = Response not entered.....	3039	5.52
81 = NEVER USED PAIN RELIEVERS Logically assigned.....	109	0.20
91 = NEVER USED PAIN RELIEVERS.....	45710	83.06
94 = DON'T KNOW.....	75	0.14
97 = REFUSED	43	0.08
98 = BLANK (NO ANSWER).....	83	0.15
99 = LEGITIMATE SKIP	5198	9.44

OXYCONTN

Len : 2 EVER USED OXYCONTIN NONMEDICALLY

	Freq	Pct
1 = Response entered	1443	2.62
3 = Response entered LOGICALLY ASSIGNED.....	28	0.05
6 = Response not entered.....	2346	4.26
81 = NEVER USED PAIN RELIEVERS Logically assigned.....	109	0.20
91 = NEVER USED PAIN RELIEVERS.....	45710	83.06
94 = DON'T KNOW.....	75	0.14
97 = REFUSED	43	0.08
98 = BLANK (NO ANSWER).....	83	0.15
99 = LEGITIMATE SKIP	5198	9.44

PAIN RELIEVERS

PHENCOD	Len : 2 EVER USED PHENAPHEN WITH CODEINE NONMEDICALLY	Freq	Pct
	1 = Response entered	185	0.34
	3 = Response entered LOGICALLY ASSIGNED.....	1	0.00
	6 = Response not entered.....	3631	6.60
	81 = NEVER USED PAIN RELIEVERS Logically assigned.....	109	0.20
	91 = NEVER USED PAIN RELIEVERS.....	45710	83.06
	94 = DON'T KNOW.....	75	0.14
	97 = REFUSED	43	0.08
	98 = BLANK (NO ANSWER).....	83	0.15
	99 = LEGITIMATE SKIP	5198	9.44
PROPOXY	Len : 2 EVER USED PROPOXYPHENE NONMEDICALLY	Freq	Pct
	1 = Response entered	92	0.17
	3 = Response entered LOGICALLY ASSIGNED.....	1	0.00
	6 = Response not entered.....	3724	6.77
	81 = NEVER USED PAIN RELIEVERS Logically assigned.....	109	0.20
	85 = BAD DATA Logically assigned.....	1	0.00
	91 = NEVER USED PAIN RELIEVERS.....	45710	83.06
	94 = DON'T KNOW.....	75	0.14
	97 = REFUSED	43	0.08
	98 = BLANK (NO ANSWER).....	82	0.15
	99 = LEGITIMATE SKIP	5198	9.44
SK65A	Len : 2 EVER USED SK65 NONMEDICALLY	Freq	Pct
	1 = Response entered	31	0.06
	6 = Response not entered.....	3786	6.88
	81 = NEVER USED PAIN RELIEVERS Logically assigned.....	109	0.20
	91 = NEVER USED PAIN RELIEVERS.....	45710	83.06
	94 = DON'T KNOW.....	75	0.14
	97 = REFUSED	43	0.08
	98 = BLANK (NO ANSWER).....	83	0.15
	99 = LEGITIMATE SKIP	5198	9.44
STADOL	Len : 2 EVER USED STADOL NONMEDICALLY	Freq	Pct
	1 = Response entered	28	0.05
	6 = Response not entered.....	3789	6.88
	81 = NEVER USED PAIN RELIEVERS Logically assigned.....	109	0.20
	91 = NEVER USED PAIN RELIEVERS.....	45710	83.06
	94 = DON'T KNOW.....	75	0.14
	97 = REFUSED	43	0.08
	98 = BLANK (NO ANSWER).....	83	0.15
	99 = LEGITIMATE SKIP	5198	9.44
TALACEN	Len : 2 EVER USED TALACEN NONMEDICALLY	Freq	Pct
	1 = Response entered	21	0.04
	6 = Response not entered.....	3796	6.90
	81 = NEVER USED PAIN RELIEVERS Logically assigned.....	109	0.20
	91 = NEVER USED PAIN RELIEVERS.....	45710	83.06
	94 = DON'T KNOW.....	75	0.14
	97 = REFUSED	43	0.08
	98 = BLANK (NO ANSWER).....	83	0.15
	99 = LEGITIMATE SKIP	5198	9.44

PAIN RELIEVERS

TALWIN Len : 2 EVER USED TALWIN NONMEDICALLY

	Freq	Pct
1 = Response entered	44	0.08
3 = Response entered LOGICALLY ASSIGNED.....	1	0.00
6 = Response not entered.....	3772	6.85
81 = NEVER USED PAIN RELIEVERS Logically assigned.....	109	0.20
91 = NEVER USED PAIN RELIEVERS.....	45710	83.06
94 = DON'T KNOW.....	75	0.14
97 = REFUSED	43	0.08
98 = BLANK (NO ANSWER).....	83	0.15
99 = LEGITIMATE SKIP	5198	9.44

TALWINNX Len : 2 EVER USED TALWINNX NONMEDICALLY

	Freq	Pct
1 = Response entered	25	0.05
3 = Response entered LOGICALLY ASSIGNED.....	1	0.00
6 = Response not entered.....	3792	6.89
81 = NEVER USED PAIN RELIEVERS Logically assigned.....	109	0.20
91 = NEVER USED PAIN RELIEVERS.....	45710	83.06
94 = DON'T KNOW.....	74	0.13
97 = REFUSED	43	0.08
98 = BLANK (NO ANSWER).....	83	0.15
99 = LEGITIMATE SKIP	5198	9.44

TRAMADOL Len : 2 EVER USED TRAMADOL NONMEDICALLY

	Freq	Pct
1 = Response entered	174	0.32
3 = Response entered LOGICALLY ASSIGNED.....	4	0.01
6 = Response not entered.....	3639	6.61
81 = NEVER USED PAIN RELIEVERS Logically assigned.....	109	0.20
91 = NEVER USED PAIN RELIEVERS.....	45710	83.06
94 = DON'T KNOW.....	75	0.14
97 = REFUSED	43	0.08
98 = BLANK (NO ANSWER).....	83	0.15
99 = LEGITIMATE SKIP	5198	9.44

ULTRAM Len : 2 EVER USED ULTRAM NONMEDICALLY

	Freq	Pct
1 = Response entered	325	0.59
3 = Response entered LOGICALLY ASSIGNED.....	5	0.01
6 = Response not entered.....	3487	6.34
81 = NEVER USED PAIN RELIEVERS Logically assigned.....	109	0.20
91 = NEVER USED PAIN RELIEVERS.....	45710	83.06
94 = DON'T KNOW.....	75	0.14
97 = REFUSED	43	0.08
98 = BLANK (NO ANSWER).....	83	0.15
99 = LEGITIMATE SKIP	5198	9.44

Have you ever, even once, used any other prescription pain reliever, besides the ones shown on Card A, when it was not prescribed for you or that you took only for the experience or feeling it caused?

ANLNOLST Len : 2 EVER USED ANY OTHER PAIN RELIEVER NONMEDICALLY

	Freq	Pct
1 = Yes.....	1572	2.86
2 = No.....	7449	13.54
4 = No LOGICALLY ASSIGNED.....	75	0.14
81 = NEVER USED PAIN RELIEVERS Logically assigned.....	109	0.20
85 = BAD DATA Logically assigned.....	2	0.00
91 = NEVER USED PAIN RELIEVERS.....	45710	83.06
94 = DON'T KNOW.....	105	0.19
97 = REFUSED	10	0.02
98 = BLANK (NO ANSWER).....	3	0.01

PAIN RELIEVERS

ANALNEWA

Len : 4 OTHER PAIN RELIEVER - SPECIFY 1

	Freq	Pct
105 = Placidyl, Ethchlorvynol	2	0.00
108 = Nembutal	1	0.00
109 = Seconal	2	0.00
110 = Tuinal	1	0.00
113 = Halcion, Triazolam	1	0.00
115 = Phenobarbital	1	0.00
116 = Methaqualone, Sopor, Quaalude	20	0.04
120 = Downers; OTHER Sedative, NOT OTHERWISE SPECIFIED	4	0.01
124 = Yellow jackets	2	0.00
130 = Phenergan, Promethazine	2	0.00
174 = Ambien, Zolpidem	9	0.02
178 = Quetiapine, Seroquel	3	0.01
197 = Topamax, Topiramate	2	0.00
201 = Valium, Diazepam	76	0.14
202 = Librium, Chlordiazepoxide HCl	1	0.00
207 = Ativan, Lorazepam, Orfidal	6	0.01
209 = Xanax, Alprazolam, Tafil, Xanax bars	134	0.24
211 = BuSpar, Buspirone	2	0.00
221 = OTHER Tranquilizer, NOT OTHERWISE SPECIFIED	1	0.00
223 = Carbacot, Marbaxin, Methocarbamol, Robaxin	3	0.01
225 = Desyrel, Trazodone hydrochloride	2	0.00
227 = Thorazine	1	0.00
230 = Compazine, Prochlorperazine	1	0.00
234 = Flexeril, Cyclobenzaprine	16	0.03
240 = Lithium carbonate, Lithonate	2	0.00
241 = Prozac, Fluoxetine	3	0.01
246 = Clonazepam, Diocam, Klonopin, Rivotril	18	0.03
250 = Aventyl, Nortab, Nortriptyline, Pamelor	1	0.00
268 = Rohypnol, Flunitrazepam, roche, roofies	4	0.01
271 = Zolofl	4	0.01
283 = Paroxetine, Paxil	1	0.00
290 = Skelaxin	1	0.00
291 = Celexa	1	0.00
301 = Dexedrine	1	0.00
304 = Benezdrine	1	0.00
307 = Tenuate, Diethylpropion	1	0.00
313 = Fastin, Phentermine, Adipex-P	1	0.00
318 = Ritalin, Methylphenidate	16	0.03
322 = Methamphetamine ("ice" or "crank"), Meth	1	0.00
327 = Black beauties, black beauty	1	0.00
332 = Ephedrine	1	0.00
382 = Footballs, purple footballs	1	0.00
401 = Darvon	3	0.01
407 = Demerol, Meperidine	4	0.01
408 = Dilaudid, Hydromorphone	5	0.01
409 = Tylenol with Codeine, Tylenol 3, Tylenol 4	8	0.01
410 = Phenaphen with Codeine, Phenaphen 3	1	0.00
411 = Talwin	1	0.00
412 = Talwin NX	1	0.00
414 = Propoxyphene	1	0.00
415 = Codeine	19	0.03
417 = Morphine, Roxanol	14	0.03
418 = Methadone, Dolophine	6	0.01
420 = OTHER Analgesic, NOT OTHERWISE SPECIFIED	30	0.05
421 = USED ANALGESIC, DON'T KNOW NAME	162	0.29
422 = Motrin	37	0.07
423 = Percocet	25	0.05
424 = Fioricet	1	0.00
425 = Advil <OTC>	6	0.01
427 = Darvocet, Davocet-N	5	0.01
430 = Aspirin, Ecotrin, Empirin <OTC>	1	0.00
431 = Tylox	4	0.01
434 = Vicodin, Lortab, Lorcet, Anexsia, Co-Gesic	103	0.19
435 = Tylenol, Tylenol Extra-Strength <OTC>	8	0.01
438 = Anaprox, Naprosyn, Naproxen, Naxen	12	0.02
439 = 222, Canadian 222	1	0.00
442 = Ibuprofen	80	0.15
444 = Aspirin with Codeine, Empirin 3	2	0.00
450 = Acetaminophen, incl. non-Tylenol brands <OTC>	1	0.00
458 = Finalin, Mepergan, Mepergan Fortis, Meprozone	3	0.01
465 = Fentanyl, Duragesic, Sublimaze	10	0.02
476 = Duradrin, Isocom, Midrin	2	0.00
477 = Melumbrina, Neo-Melumbrina	1	0.00

PAIN RELIEVERS

481 = Acular, Dolac, Ketorolac tromethamine, Toradol	1	0.00
490 = Nalbuphine, Nubain	2	0.00
496 = Ultram	5	0.01
606 = "Ecstasy" (MDMA), X-TC, "X"	1	0.00
663 = Animal tranquilizer, horse tranquilizer	1	0.00
703 = Opium	1	0.00
704 = Dope	1	0.00
802 = THC, cannabinol, marinol	1	0.00
803 = Marijuana, MarrJane, Mary Jane, MJ, pot, weed	1	0.00
820 = Penicillin	3	0.01
821 = Amoxicillin, Ampicillin, Pentrexly	3	0.01
858 = Antibiotic	1	0.00
896 = Catapres, Clonidine	2	0.00
1002 = Dimenhydrinate, Dramamine, sea/motion sickness <OTC>	1	0.00
1016 = Phenazepam	1	0.00
2001 = Sanoma, Soma, Carisoprodol	28	0.05
2002 = Muscle relaxers	14	0.03
2003 = Zanies, zannies, zans, zany bars	3	0.01
2011 = Lexapro	1	0.00
2016 = Xanax XR	2	0.00
3023 = Adderall	31	0.06
3026 = Bupropion, Wellbutrin, Zyban	2	0.00
3087 = Strattera	1	0.00
4002 = Imitrex, Sumatriptan	2	0.00
4005 = Etodolac, Lodine	1	0.00
4031 = Cough medicine with Codeine	4	0.01
4033 = Vicoprofen	2	0.00
4035 = Nabumetone, Relafen	3	0.01
4037 = Kadian, MS Contin	1	0.00
4039 = Daypro	1	0.00
4041 = Maxalt	1	0.00
4043 = Tramadol	3	0.01
4044 = Hydrocodone	26	0.05
4046 = Oxycodone or unspecified oxycodone products	18	0.03
4047 = Roxicet	9	0.02
4051 = Celebrex	4	0.01
4055 = Vioxx	4	0.01
4056 = Cataflam, Diclofenac	4	0.01
4058 = Totem poles	2	0.00
4065 = Roxicodone	2	0.00
4067 = OxyContin	26	0.05
4083 = Ultracet	3	0.01
4088 = Synthetic heroin	1	0.00
4093 = Tylex, Solpadeine	1	0.00
4096 = Bextra, Valdecoxib	1	0.00
4105 = Hydrocodone with APAP; otherwise unspecified	1	0.00
4109 = Suboxone	4	0.01
4111 = Clinoril	1	0.00
4114 = Nimesulide	1	0.00
4115 = Pantopon	1	0.00
4117 = Oxy-IR	1	0.00
4118 = Sufenta	1	0.00
4119 = Buprenorphine	1	0.00
6127 = Skittles	1	0.00
8002 = Zantac	7	0.01
8008 = Antidepressant; type unspecified	1	0.00
8009 = Allergy pills/antihistamine; type unspecified	1	0.00
8010 = Zyrtec, Cetirizine	3	0.01
8012 = Coriciden <OTC>	1	0.00
8020 = Allegra, Altiva	2	0.00
8024 = Asthma inhaler, asthma medication, bronchial dilator	1	0.00
8044 = Cephelaxin, Keflex	1	0.00
8058 = Cough medicine/syrup; type unspecified	2	0.00
8085 = Anti-psychotics/schizophrenic; type unspcfd	1	0.00
8114 = Lidocaine	1	0.00
8135 = Verapamil	1	0.00
8186 = Lomotil	1	0.00
8198 = Handle bars, handlebars	1	0.00
8200 = Dan(s), Dan Dan(s); no other information	1	0.00
8201 = Watson(s); no other information	2	0.00
8203 = Bar; otherwise unspecified	2	0.00
8210 = Mylan(s); no other information	1	0.00
8217 = Anti-diarrhea medication; type unspecified	1	0.00
8218 = Attention deficit disorder meds; type unspcfd	1	0.00
9981 = NEVER USED PAIN RELIEVERS Logically assigned	109	0.20

PAIN RELIEVERS

9985 = BAD DATA Logically assigned	15	0.03
9989 = LEGITIMATE SKIP Logically assigned.....	75	0.14
9991 = NEVER USED PAIN RELIEVERS.....	45710	83.06
9997 = REFUSED	48	0.09
9998 = BLANK (NO ANSWER).....	450	0.82
9999 = LEGITIMATE SKIP	7449	13.54

PAIN RELIEVERS

ANALNEWSB

Len : 4 OTHER PAIN RELIEVER - SPECIFY 2

	Freq	Pct
110 = Tuinal.....	2	0.00
116 = Methaqualone, Sopor, Quaalude	4	0.01
129 = Reds	3	0.01
174 = Ambien, Zolpidem.....	1	0.00
180 = Tylenol P.M. <OTC>	1	0.00
201 = Valium, Diazepam.....	11	0.02
209 = Xanax, Alprazolam, Tafil, Xanax bars	24	0.04
228 = Amitriptyline, Elavil.....	2	0.00
234 = Flexeril, Cyclobenzaprine.....	9	0.02
246 = Clonazepam, Diocam, Klonopin, Rivotril	5	0.01
271 = Zoloft	1	0.00
291 = Celexa	1	0.00
318 = Ritalin, Methylphenidate.....	4	0.01
407 = Demerol, Meperidine.....	1	0.00
409 = Tylenol with Codeine, Tylenol 3, Tylenol 4	4	0.01
417 = Morphine, Roxanol.....	4	0.01
418 = Methadone, Dolophine.....	3	0.01
420 = OTHER Analgesic, NOT OTHERWISE SPECIFIED.....	10	0.02
421 = USED ANALGESIC, DON'T KNOW NAME.....	15	0.03
422 = Motrin	8	0.01
423 = Percocet	7	0.01
425 = Advil <OTC>	7	0.01
430 = Aspirin, Ecotrin, Empirin <OTC>	2	0.00
431 = Tylox.....	1	0.00
434 = Vicodin, Lortab, Lorcet, Anexsia, Co-Gesic	25	0.05
435 = Tylenol, Tylenol Extra-Strength <OTC>.....	6	0.01
438 = Anaprox, Naprosyn, Naproxen, Naxen.....	1	0.00
442 = Ibuprofen	7	0.01
465 = Fentanyl, Duragesic, Sublimaze.....	5	0.01
466 = Midol <OTC>	2	0.00
477 = Melumbrina, Neo-Melumbrina	1	0.00
499 = Aleve <OTC>	2	0.00
820 = Penicillin	1	0.00
829 = Robitussin DM <OTC>.....	1	0.00
1002 = Dimenhydrinate,Dramamine,sea/motion sickness <OTC>.....	1	0.00
2001 = Sanoma, Soma, Carisoprodol	3	0.01
2002 = Muscle relaxers.....	3	0.01
2003 = Zanies, zannies, zans, zany bars	1	0.00
2016 = Xanax XR	1	0.00
3023 = Adderall	7	0.01
3026 = Bupropion, Wellbutrin, Zyban	1	0.00
4002 = Imitrex, Sumatriptan.....	1	0.00
4023 = Pamprin <OTC>.....	1	0.00
4033 = Vicoprofen	1	0.00
4044 = Hydrocodone	6	0.01
4046 = Oxycodone or unspecified oxycodone products	3	0.01
4055 = Vioxx.....	1	0.00
4056 = Cataflam, Diclofenac.....	1	0.00
4067 = OxyContin	4	0.01
4083 = Ultracet	1	0.00
6083 = CCC, "Triple C," C3 <OTC>	1	0.00
8002 = Zantac.....	1	0.00
8012 = Coriciden <OTC>	2	0.00
8014 = Throat spray/lozenge; type unspecified <OTC>	1	0.00
8030 = Tums <OTC>	1	0.00
8198 = Handle bars, handlebars	1	0.00
8210 = Mylan(s); no other information.....	1	0.00
9981 = NEVER USED PAIN RELIEVERS Logically assigned.....	109	0.20
9985 = BAD DATA Logically assigned	10	0.02
9989 = LEGITIMATE SKIP Logically assigned.....	21	0.04
9991 = NEVER USED PAIN RELIEVERS.....	45710	83.06
9997 = REFUSED	12	0.02
9998 = BLANK (NO ANSWER).....	1445	2.63
9999 = LEGITIMATE SKIP	7503	13.63

PAIN RELIEVERS

ANALNEWC

Len : 4 OTHER PAIN RELIEVER - SPECIFY 3

	Freq	Pct
109 = Seconal.....	1	0.00
116 = Methaqualone, Sopor, Quaalude	1	0.00
174 = Ambien, Zolpidem.....	1	0.00
201 = Valium, Diazepam.....	5	0.01
202 = Librium, Chlordiazepoxide HCl.....	1	0.00
207 = Ativan, Lorazepam, Orfidal.....	2	0.00
209 = Xanax, Alprazolam, Tafil, Xanax bars	7	0.01
223 = Carbacot, Marbaxin, Methocarbamol, Robaxin.....	1	0.00
234 = Flexeril, Cyclobenzaprine.....	2	0.00
246 = Clonazepam, Diocam, Klonopin, Rivotril	3	0.01
301 = Dexedrine	1	0.00
318 = Ritalin, Methylphenidate.....	1	0.00
327 = Black beauties, black beauty.....	1	0.00
406 = Percodan, Roxiprin	1	0.00
409 = Tylenol with Codeine, Tylenol 3, Tylenol 4	1	0.00
415 = Codeine	1	0.00
418 = Methadone, Dolophine.....	2	0.00
420 = OTHER Analgesic, NOT OTHERWISE SPECIFIED.....	4	0.01
421 = USED ANALGESIC, DON'T KNOW NAME.....	5	0.01
423 = Percocet	1	0.00
425 = Advil <OTC>.....	1	0.00
427 = Darvocet, Davocet-N.....	1	0.00
431 = Tylox	1	0.00
434 = Vicodin, Lortab, Lorcet, Anexsia, Co-Gesic.....	5	0.01
435 = Tylenol, Tylenol Extra-Strength <OTC>.....	1	0.00
438 = Anaprox, Naprosyn, Naproxen, Naxen.....	1	0.00
442 = Ibuprofen	2	0.00
458 = Finalin, Mepergan, Mepergan Fortis, Meprozone	1	0.00
465 = Fentanyl, Duragesic, Sublimaze.....	1	0.00
466 = Midol <OTC>	1	0.00
468 = Excedrin <OTC>	1	0.00
476 = Duradrin, Isocom, Midrin.....	1	0.00
499 = Aleve <OTC>	1	0.00
820 = Penicillin	1	0.00
2001 = Sanoma, Soma, Carisoprodol	3	0.01
2002 = Muscle relaxers.....	1	0.00
3023 = Adderall	3	0.01
3052 = Speed; otherwise unspecified	1	0.00
4043 = Tramadol	1	0.00
4044 = Hydrocodone	2	0.00
4046 = Oxycodone or unspecified oxycodone products	2	0.00
4067 = OxyContin.....	3	0.01
4083 = Ultracet.....	1	0.00
6083 = CCC, "Triple C," C3 <OTC>	1	0.00
9981 = NEVER USED PAIN RELIEVERS Logically assigned.....	109	0.20
9985 = BAD DATA Logically assigned	4	0.01
9989 = LEGITIMATE SKIP Logically assigned.....	7	0.01
9991 = NEVER USED PAIN RELIEVERS.....	45710	83.06
9997 = REFUSED	14	0.03
9998 = BLANK (NO ANSWER).....	1595	2.90
9999 = LEGITIMATE SKIP	7517	13.66

PAIN RELIEVERS

ANALNEWD

Len : 4 OTHER PAIN RELIEVER - SPECIFY 4

	Freq	Pct
201 = Valium, Diazepam.....	2	0.00
207 = Ativan, Lorazepam, Orfidal.....	1	0.00
209 = Xanax, Alprazolam, Tafil, Xanax bars	5	0.01
318 = Ritalin, Methylphenidate.....	1	0.00
415 = Codeine	1	0.00
418 = Methadone, Dolophine.....	1	0.00
420 = OTHER Analgesic, NOT OTHERWISE SPECIFIED.....	1	0.00
421 = USED ANALGESIC, DON'T KNOW NAME.....	1	0.00
423 = Percocet	1	0.00
427 = Darvocet, Davocet-N.....	1	0.00
434 = Vicodin, Lortab, Lorcet, Anexsia, Co-Gesic.....	1	0.00
435 = Tylenol, Tylenol Extra-Strength <OTC>.....	1	0.00
4033 = Vicoprofen	1	0.00
4056 = Cataflam, Diclofenac.....	1	0.00
4067 = OxyContin.....	1	0.00
4083 = Ultracet	1	0.00
8200 = Dan(s), Dan Dan(s); no other information.....	1	0.00
9981 = NEVER USED PAIN RELIEVERS Logically assigned.....	109	0.20
9985 = BAD DATA Logically assigned.....	2	0.00
9989 = LEGITIMATE SKIP Logically assigned.....	1	0.00
9991 = NEVER USED PAIN RELIEVERS.....	45710	83.06
9997 = REFUSED	11	0.02
9998 = BLANK (NO ANSWER).....	1657	3.01
9999 = LEGITIMATE SKIP	7523	13.67

ANALNEWE

Len : 4 OTHER PAIN RELIEVER - SPECIFY 5

	Freq	Pct
174 = Ambien, Zolpidem.....	1	0.00
209 = Xanax, Alprazolam, Tafil, Xanax bars	2	0.00
3023 = Adderall	1	0.00
4044 = Hydrocodone	1	0.00
8201 = Watson(s); no other information.....	1	0.00
9981 = NEVER USED PAIN RELIEVERS Logically assigned.....	109	0.20
9985 = BAD DATA Logically assigned.....	2	0.00
9991 = NEVER USED PAIN RELIEVERS.....	45710	83.06
9997 = REFUSED	11	0.02
9998 = BLANK (NO ANSWER).....	1673	3.04
9999 = LEGITIMATE SKIP	7524	13.67

The answers that people give us about their use of prescription pain relievers are important to this study's success. We know that this information is personal, but remember your answers will be kept confidential.

Please think again about answering this question: Have you ever, even once, used any type of prescription pain reliever that was not prescribed for you or that you took only for the experience or feeling it caused?

NOTE: This variable was coded as 1 if respondents answered yes to the above question and 91 if respondents answered the above question as no (see below). This variable also was coded as 1 if the questions corresponding to any of the following variables were answered as yes: DARVTYLC, PERCTYLX, VICOLOR, ANLCARD, or ANLNOLST. This variable also was coded as 81 or 91 if all of the above variables were coded as 81 or 91, respectively.

ANLEVER

Len : 2 EVER USED PAIN RELIEVERS NONMEDICALLY

	Freq	Pct
1 = Yes.....	9002	16.36
81 = NEVER USED PAIN RELIEVERS Logically assigned.....	109	0.20
91 = NEVER USED PAIN RELIEVERS.....	45710	83.06
97 = REFUSED	1	0.00
98 = BLANK (NO ANSWER).....	213	0.39

PAIN RELIEVERS

How old were you the first time you used any prescription pain reliever that was not prescribed for you or that you took only for the experience or feeling it caused?

ANALAGE Len : 3 AGE WHEN FIRST USED PAIN RELIEVERS NONMEDICALLY

	Freq	Pct
RANGE = 1 - 82.....	8497	15.44
981 = NEVER USED PAIN RELIEVERS Logically assigned.....	109	0.20
985 = BAD DATA Logically assigned.....	67	0.12
991 = NEVER USED PAIN RELIEVERS.....	45710	83.06
994 = DON'T KNOW.....	336	0.61
997 = REFUSED.....	106	0.19
998 = BLANK (NO ANSWER).....	210	0.38

NOTE: For respondents whose age at first use was equal to or 1 year less than their current age, responses from questions PR07a, PR07b, PR08a, PR08b, and associated consistency checks were used to create the following two variables.

ANALYFU Len : 4 YEAR OF FIRST PAIN RELIEVER USE - RECODE

	Freq	Pct
RANGE = 2004 - 2006.....	1523	2.77
9981 = NEVER USED PAIN RELIEVERS Logically assigned.....	109	0.20
9985 = BAD DATA Logically assigned.....	195	0.35
9989 = LEGITIMATE SKIP Logically assn.....	88	0.16
9991 = NEVER USED PAIN RELIEVERS.....	45710	83.06
9994 = DON'T KNOW.....	343	0.62
9997 = REFUSED.....	109	0.20
9998 = BLANK (NO ANSWER).....	215	0.39
9999 = LEGITIMATE SKIP.....	6743	12.25

ANALMFU Len : 2 MONTH OF FIRST PAIN RELIEVER USE - RECODE

	Freq	Pct
1 = January.....	135	0.25
2 = February.....	111	0.20
3 = March.....	106	0.19
4 = April.....	120	0.22
5 = May.....	101	0.18
6 = June.....	130	0.24
7 = July.....	118	0.21
8 = August.....	121	0.22
9 = September.....	110	0.20
10 = October.....	132	0.24
11 = November.....	105	0.19
12 = December.....	93	0.17
81 = NEVER USED PAIN RELIEVERS Logically assigned.....	109	0.20
85 = BAD DATA Logically assigned.....	194	0.35
89 = LEGITIMATE SKIP Logically assn.....	88	0.16
91 = NEVER USED PAIN RELIEVERS.....	45710	83.06
94 = DON'T KNOW.....	477	0.87
97 = REFUSED.....	116	0.21
98 = BLANK (NO ANSWER).....	216	0.39
99 = LEGITIMATE SKIP.....	6743	12.25

PAIN RELIEVERS

NOTE: This variable incorporates values from 2 probe questions that were asked when the respondent answered DON'T KNOW or REFUSED to this question.

How long has it been since you last used any prescription pain reliever that was not prescribed for you or that you took only for the experience or feeling it caused?

ANALREC Len : 2 TIME SINCE LAST USED PAIN RELIEVER NONMEDICALLY

	Freq	Pct
1 = Within the past 30 days.....	1599	2.91
2 = More than 30 days ago but within the past 12 mos	2471	4.49
3 = More than 12 months ago	4611	8.38
8 = Used at some point in the past 12 mos LOG ASSN	41	0.07
9 = Used at some point in lifetime LOG ASSN	270	0.49
11 = Used in the past 30 days LOGICALLY ASSIGNED	8	0.01
12 = Used >30 days ago but within pst 12 mos LOG ASSN	2	0.00
81 = NEVER USED PAIN RELIEVERS Logically assigned.....	109	0.20
85 = BAD DATA Logically assigned	3	0.01
91 = NEVER USED PAIN RELIEVERS.....	45710	83.06
97 = REFUSED	1	0.00
98 = BLANK (NO ANSWER).....	210	0.38

NOTE: The variables ANLYRTOT, PRBSTWAY, PRDAYPYR, PRDAYPMO, and PRDAYPWK incorporate values from follow-up questions that were asked if respondents previously reported that they last used any pain reliever more than 12 months ago but subsequently reported more recent use of any pain reliever or OxyContin.

ANLYRTOT Len : 3 TOTAL # DAYS USED PAIN RELIEVER PAST 12 MONTHS

	Freq	Pct
RANGE = 1 - 365.....	3990	7.25
981 = NEVER USED PAIN RELIEVERS Logically assigned.....	109	0.20
985 = BAD DATA Logically assigned	31	0.06
991 = NEVER USED PAIN RELIEVERS.....	45710	83.06
993 = DID NOT USE PAIN RELIEVERS IN THE PAST 12 MOS	4611	8.38
994 = DON'T KNOW.....	76	0.14
997 = REFUSED	27	0.05
998 = BLANK (NO ANSWER).....	481	0.87

PRTOTFG Len : 2 TRIMMING INDICATOR FOR ANLYRTOT

	Freq	Pct
1 = Trimmed to 365 days (no further editing).....	2	0.00
98 = BLANK (NO ANSWER).....	55033	100.0

PRFQFLG Len : 2 TRIMMED ANLYRTOT IF R USED < 12 MOS

	Freq	Pct
1 = Trimmed to be consistent with mo/yr of 1st use.....	266	0.48
98 = BLANK (NO ANSWER).....	54769	99.52

Now think about the past 12 months, from [DATEFILL] through today. We want to know how many days you've used any prescription pain reliever that was not prescribed for you or that you took only for the experience or feeling it caused during the past 12 months.

What would be the easiest way for you to tell us how many days you used a prescription pain reliever in either of these ways?

PRBSTWAY Len : 2 EASIEST WAY TO TELL US # DAYS USED PAIN RELIEVER

	Freq	Pct
1 = Prefer to answer in days per week	728	1.32
2 = Prefer to answer in days per month	1084	1.97
3 = Prefer to answer in days per year	2137	3.88
11 = Prefer to ans in days per wk LOG ASSN.....	12	0.02
12 = Prefer to ans in days per mo LOG ASSN	11	0.02
13 = Prefer to ans in days per yr LOG ASSN	43	0.08
21 = Prefer to ans in days per wk (OXBSTWAY=1,11).....	13	0.02
22 = Prefer to ans in days per mo (OXBSTWAY=2,12)	13	0.02
23 = Prefer to ans in days per yr (OXBSTWAY=3,13)	8	0.01
81 = NEVER USED PAIN RELIEVERS Logically assigned.....	109	0.20
85 = BAD DATA Logically assigned	31	0.06
91 = NEVER USED PAIN RELIEVERS.....	45710	83.06
93 = DID NOT USE PAIN RELIEVERS IN THE PAST 12 MOS	4611	8.38
94 = DON'T KNOW.....	31	0.06
97 = REFUSED	13	0.02
98 = BLANK (NO ANSWER).....	481	0.87

PAIN RELIEVERS

On how many days in the past 12 months did you use any prescription pain reliever that was not prescribed for you or that you took only for the experience or feeling it caused?

PRDAYPYR Len : 3 # DAYS USED PAIN RELIEVER "NM" PAST 12 MONTHS

	Freq	Pct
RANGE = 1 - 365.....	2172	3.95
981 = NEVER USED PAIN RELIEVERS Logically assigned.....	109	0.20
985 = BAD DATA Logically assigned.....	8	0.01
989 = LEGITIMATE SKIP Logically assigned.....	25	0.05
991 = NEVER USED PAIN RELIEVERS.....	45710	83.06
993 = DID NOT USE PAIN RELIEVERS IN THE PAST 12 MOS.....	4611	8.38
994 = DON'T KNOW.....	48	0.09
997 = REFUSED.....	12	0.02
998 = BLANK (NO ANSWER).....	504	0.92
999 = LEGITIMATE SKIP.....	1836	3.34

On average, how many days each month during the past 12 months did you use any prescription pain reliever that was not prescribed for you or that you took only for the experience or feeling it caused?

PRDAYPMO Len : 2 # DAYS PER MO USED PAIN RELIEVER "NM" PAST 12 MOS

	Freq	Pct
RANGE = 1 - 31.....	1091	1.98
81 = NEVER USED PAIN RELIEVERS Logically assigned.....	109	0.20
85 = BAD DATA Logically assigned.....	8	0.01
89 = LEGITIMATE SKIP Logically assigned.....	18	0.03
91 = NEVER USED PAIN RELIEVERS.....	45710	83.06
93 = DID NOT USE PAIN RELIEVERS IN THE PAST 12 MOS.....	4611	8.38
94 = DON'T KNOW.....	62	0.11
97 = REFUSED.....	15	0.03
98 = BLANK (NO ANSWER).....	504	0.92
99 = LEGITIMATE SKIP.....	2907	5.28

On average, how many days each week during the past 12 months did you use any prescription pain reliever that was not prescribed for you or that you took only for the experience or feeling it caused?

PRDAYPWK Len : 2 # DAYS PER WK USED PAIN RELIEVER "NM" PAST 12 MOS

	Freq	Pct
RANGE = 1 - 7.....	727	1.32
81 = NEVER USED PAIN RELIEVERS Logically assigned.....	109	0.20
85 = BAD DATA Logically assigned.....	15	0.03
89 = LEGITIMATE SKIP Logically assigned.....	4	0.01
91 = NEVER USED PAIN RELIEVERS.....	45710	83.06
93 = DID NOT USE PAIN RELIEVERS IN THE PAST 12 MOS.....	4611	8.38
94 = DON'T KNOW.....	76	0.14
97 = REFUSED.....	27	0.05
98 = BLANK (NO ANSWER).....	497	0.90
99 = LEGITIMATE SKIP.....	3259	5.92

NOTE: Although the Food and Drug Administration (FDA) did not approve OxyContin for medical use in the United States until late 1995, no editing was done to OXYCAGE when respondents reported first using OxyContin at ages that would indicate nonmedical use prior to FDA approval. Although no editing was done for these cases, caution is advised in interpreting data from these respondents, and particularly the farther that OXYCAGE would be from first use in 1995.

Now think only about your use of Oxycontin that was not prescribed for you or that you took only for the experience or feeling it caused. How old were you the first time you used Oxycontin in either of these ways?

How old were you the first time you used Oxycontin that was not prescribed for you or that you took only for the experience or feeling it caused?

OXYCAGE Len : 3 AGE WHEN FIRST USED OXYCONTIN NONMEDICALLY

	Freq	Pct
RANGE = 7 - 58.....	1432	2.60
981 = NEVER USED OXYCONTIN Logically assigned.....	2455	4.46
985 = BAD DATA Logically assigned.....	3	0.01
991 = NEVER USED OXYCONTIN.....	50908	92.50
994 = DON'T KNOW.....	12	0.02
997 = REFUSED.....	45	0.08
998 = BLANK (NO ANSWER).....	180	0.33

PAIN RELIEVERS

NOTE: For respondents whose age at first use was equal to or 1 year less than their current age, responses from questions PR15, PR16, PR17, PR18, and associated consistency checks were used to create the following two variables.

OXYCYFU Len : 4 YEAR OF FIRST OXYCONTIN USE - RECODE

	Freq	Pct
RANGE = 2004 - 2006.....	357	0.65
9981 = NEVER USED OXYCONTIN Logically assigned.....	2455	4.46
9985 = BAD DATA Logically assigned.....	21	0.04
9989 = LEGITIMATE SKIP Logically assn.....	14	0.03
9991 = NEVER USED OXYCONTIN.....	50908	92.50
9994 = DON'T KNOW.....	13	0.02
9997 = REFUSED.....	45	0.08
9998 = BLANK (NO ANSWER).....	180	0.33
9999 = LEGITIMATE SKIP.....	1042	1.89

OXYCMFU Len : 2 MONTH OF FIRST OXYCONTIN USE - RECODE

	Freq	Pct
1 = January.....	35	0.06
2 = February.....	26	0.05
3 = March.....	35	0.06
4 = April.....	27	0.05
5 = May.....	17	0.03
6 = June.....	23	0.04
7 = July.....	31	0.06
8 = August.....	21	0.04
9 = September.....	34	0.06
10 = October.....	31	0.06
11 = November.....	26	0.05
12 = December.....	15	0.03
81 = NEVER USED OXYCONTIN Logically assigned.....	2455	4.46
85 = BAD DATA Logically assigned.....	22	0.04
89 = LEGITIMATE SKIP Logically assn.....	14	0.03
91 = NEVER USED OXYCONTIN.....	50908	92.50
94 = DON'T KNOW.....	42	0.08
97 = REFUSED.....	49	0.09
98 = BLANK (NO ANSWER).....	182	0.33
99 = LEGITIMATE SKIP.....	1042	1.89

How long has it been since you last used OxyContin that was not prescribed for you or that you took only for the experience or feeling it caused?

OXYCREC Len : 2 TIME SINCE LAST USED OXYCONTIN NONMEDICALLY

	Freq	Pct
1 = Within the past 30 days.....	121	0.22
2 = More than 30 days ago but within the past 12 mos.....	397	0.72
3 = More than 12 months ago.....	892	1.62
8 = Used at some point in the past 12 mos LOG ASSN.....	13	0.02
9 = Used at some point in lifetime LOG ASSN.....	46	0.08
11 = Used in the past 30 days LOGICALLY ASSIGNED.....	2	0.00
81 = NEVER USED OXYCONTIN Logically assigned.....	2455	4.46
91 = NEVER USED OXYCONTIN.....	50908	92.50
97 = REFUSED.....	43	0.08
98 = BLANK (NO ANSWER).....	158	0.29

OXYRTOT Len : 3 TOTAL # DAYS USED OXYCONTIN PAST 12 MONTHS

	Freq	Pct
RANGE = 1 - 365.....	516	0.94
981 = NEVER USED OXYCONTIN Logically assigned.....	2455	4.46
985 = BAD DATA Logically assigned.....	9	0.02
991 = NEVER USED OXYCONTIN.....	50908	92.50
993 = DID NOT USE OXYCONTIN IN THE PAST 12 MOS.....	892	1.62
994 = DON'T KNOW.....	3	0.01
997 = REFUSED.....	43	0.08
998 = BLANK (NO ANSWER).....	209	0.38

OXTOTFG Len : 2 TRIMMING INDICATOR FOR OXYRTOT

	Freq	Pct
98 = BLANK (NO ANSWER).....	55035	100.0

PAIN RELIEVERS

OXFQFLG

Len : 2 TRIMMED OXYRTOT IF R USED < 12 MOS

	Freq	Pct
1 = Trimmed to be consistent with mo/yr of 1st use.....	50	0.09
98 = BLANK (NO ANSWER).....	54985	99.91

Now think about the past 12 months, from [DATEFILL] through today. We want to know how many days you've used OxyContin that was not prescribed for you or that you took only for the experience or feeling it caused during the past 12 months.

What would be the easiest way for you to tell us how many days you used OxyContin in either of these ways?

OXBSTWAY

Len : 2 EASIEST WAY TO TELL US # DAYS USED OXYCONTIN

	Freq	Pct
1 = Prefer to answer in days per week.....	79	0.14
2 = Prefer to answer in days per month.....	121	0.22
3 = Prefer to answer in days per year.....	313	0.57
12 = Prefer to ans in days per mo LOG ASSN.....	1	0.00
13 = Prefer to ans in days per yr LOG ASSN.....	3	0.01
23 = Prefer to ans in days per yr (PRBSTWAY=3,13).....	1	0.00
81 = NEVER USED OXYCONTIN Logically assigned.....	2455	4.46
85 = BAD DATA Logically assigned.....	9	0.02
91 = NEVER USED OXYCONTIN.....	50908	92.50
93 = DID NOT USE OXYCONTIN IN THE PAST 12 MOS.....	892	1.62
94 = DON'T KNOW.....	1	0.00
97 = REFUSED.....	43	0.08
98 = BLANK (NO ANSWER).....	209	0.38

On how many days in the past 12 months did you use OxyContin that was not prescribed for you or that you took only for the experience or feeling it caused?

OXDAYPYR

Len : 3 # DAYS USED OXYCONTIN "NM" PAST 12 MONTHS

	Freq	Pct
RANGE = 1 - 365.....	317	0.58
981 = NEVER USED OXYCONTIN Logically assigned.....	2455	4.46
985 = BAD DATA Logically assigned.....	3	0.01
989 = LEGITIMATE SKIP Logically assigned.....	1	0.00
991 = NEVER USED OXYCONTIN.....	50908	92.50
993 = DID NOT USE OXYCONTIN IN THE PAST 12 MOS.....	892	1.62
994 = DON'T KNOW.....	1	0.00
997 = REFUSED.....	43	0.08
998 = BLANK (NO ANSWER).....	215	0.39
999 = LEGITIMATE SKIP.....	200	0.36

On average, how many days each month during the past 12 months did you use OxyContin that was not prescribed for you or that you took only for the experience or feeling it caused?

OXDAYPMO

Len : 2 # DAYS PER MO USED OXYCONTIN "NM" PAST 12 MOS

	Freq	Pct
RANGE = 1 - 20.....	122	0.22
81 = NEVER USED OXYCONTIN Logically assigned.....	2455	4.46
85 = BAD DATA Logically assigned.....	1	0.00
91 = NEVER USED OXYCONTIN.....	50908	92.50
93 = DID NOT USE OXYCONTIN IN THE PAST 12 MOS.....	892	1.62
94 = DON'T KNOW.....	1	0.00
97 = REFUSED.....	43	0.08
98 = BLANK (NO ANSWER).....	217	0.39
99 = LEGITIMATE SKIP.....	396	0.72

PAIN RELIEVERS

On average, how many days each week during the past 12 months did you use OxyContin that was not prescribed for you or that you took only for the experience or feeling it caused?

OXDAYPWK	Len : 2 # DAYS PER WK USED OXYCONTIN "NM" PAST 12 MOS	Freq	Pct
	RANGE = 1 - 7.....	77	0.14
	81 = NEVER USED OXYCONTIN Logically assigned.....	2455	4.46
	85 = BAD DATA Logically assigned.....	5	0.01
	91 = NEVER USED OXYCONTIN.....	50908	92.50
	93 = DID NOT USE OXYCONTIN IN THE PAST 12 MOS	892	1.62
	94 = DON'T KNOW.....	3	0.01
	97 = REFUSED	43	0.08
	98 = BLANK (NO ANSWER).....	213	0.39
	99 = LEGITIMATE SKIP	439	0.80

TRANQUILIZERS

TRANQUILIZERS

These next questions ask about the use of tranquilizers. Tranquilizers are usually prescribed to relax people, to calm people down, to relieve anxiety, or to relax muscle spasms. Some people call tranquilizers "nerve pills."

Card B shows pictures of some different kinds of prescription tranquilizers. These pictures show only pills, but we are interested in your use of any form of prescription tranquilizers that were not prescribed for you, or that you took only for the experience or feeling they caused.

Please look at Card B carefully as you answer the next questions.

Have you ever, even once, used Klonopin or Clonazepam that was not prescribed for you or that you took only for the experience or feeling it caused?

KLONOPIN Len : 2 EVER USED KLONOPIN OR CLONAZEPAM

	Freq	Pct
1 = Yes	1029	1.87
2 = No.....	3492	6.35
3 = Yes LOGICALLY ASSIGNED	1	0.00
81 = NEVER USED TRANQUILIZERS Logically assigned.....	9	0.02
85 = BAD DATA Logically assigned	1	0.00
91 = NEVER USED TRANQUILIZERS	50434	91.64
94 = DON'T KNOW.....	57	0.10
97 = REFUSED	9	0.02
98 = BLANK (NO ANSWER).....	3	0.01

Have you ever, even once, used Xanax, Alprazolam, Ativan, or Lorazepam that was not prescribed for you or that you took only for the experience or feeling it caused?

XNAXATVN Len : 2 EVER USED XANAX, ALPRAZOLAM, ATIVAN, OR LORAZEPAM

	Freq	Pct
1 = Yes	2634	4.79
2 = No.....	1889	3.43
3 = Yes LOGICALLY ASSIGNED	3	0.01
81 = NEVER USED TRANQUILIZERS Logically assigned.....	9	0.02
85 = BAD DATA Logically assigned	1	0.00
91 = NEVER USED TRANQUILIZERS	50434	91.64
94 = DON'T KNOW.....	54	0.10
97 = REFUSED	8	0.01
98 = BLANK (NO ANSWER).....	3	0.01

Have you ever, even once, used Valium or Diazepam that was not prescribed for you or that you took only for the experience or feeling it caused?

VALMDIAZ Len : 2 EVER USED VALIUM OR DIAZEPAM

	Freq	Pct
1 = Yes	2757	5.01
2 = No.....	1772	3.22
3 = Yes LOGICALLY ASSIGNED	2	0.00
81 = NEVER USED TRANQUILIZERS Logically assigned.....	9	0.02
85 = BAD DATA Logically assigned	1	0.00
91 = NEVER USED TRANQUILIZERS	50434	91.64
94 = DON'T KNOW.....	46	0.08
97 = REFUSED	11	0.02
98 = BLANK (NO ANSWER).....	3	0.01

TRANQUILIZERS

Please look at the tranquilizers shown below the red line on Card B.

Have you ever, even once, used any of these tranquilizers when they were not prescribed for you or that you took only for the experience or feeling they caused?

TRNCARD Len : 2 EVER USED ANY TRANQ BELOW RED LINE ON CARD B

	Freq	Pct
1 = Yes	1405	2.55
2 = No.....	3120	5.67
3 = Yes LOGICALLY ASSIGNED	11	0.02
81 = NEVER USED TRANQUILIZERS Logically assigned.....	9	0.02
85 = BAD DATA Logically assigned.....	1	0.00
91 = NEVER USED TRANQUILIZERS	50434	91.64
94 = DON'T KNOW.....	44	0.08
97 = REFUSED	8	0.01
98 = BLANK (NO ANSWER).....	3	0.01

Which of the tranquilizers shown below the red line on Card B have you used when they were not prescribed for you or that you took only for the experience or feeling they caused?

ATARAX Len : 2 EVER USED ATARAX NONMEDICALLY

	Freq	Pct
1 = Response entered	45	0.08
6 = Response not entered.....	1320	2.40
81 = NEVER USED TRANQUILIZERS Logically assigned.....	9	0.02
85 = BAD DATA Logically assigned.....	1	0.00
91 = NEVER USED TRANQUILIZERS	50434	91.64
94 = DON'T KNOW.....	37	0.07
97 = REFUSED	22	0.04
98 = BLANK (NO ANSWER).....	47	0.09
99 = LEGITIMATE SKIP	3120	5.67

BUSPAR Len : 2 EVER USED BUSPAR NONMEDICALLY

	Freq	Pct
1 = Response entered	157	0.29
6 = Response not entered.....	1208	2.19
81 = NEVER USED TRANQUILIZERS Logically assigned.....	9	0.02
91 = NEVER USED TRANQUILIZERS	50434	91.64
94 = DON'T KNOW.....	37	0.07
97 = REFUSED	22	0.04
98 = BLANK (NO ANSWER).....	48	0.09
99 = LEGITIMATE SKIP	3120	5.67

EQUANIL Len : 2 EVER USED EQUANIL NONMEDICALLY

	Freq	Pct
1 = Response entered	22	0.04
6 = Response not entered.....	1343	2.44
81 = NEVER USED TRANQUILIZERS Logically assigned.....	9	0.02
91 = NEVER USED TRANQUILIZERS	50434	91.64
94 = DON'T KNOW.....	37	0.07
97 = REFUSED	22	0.04
98 = BLANK (NO ANSWER).....	48	0.09
99 = LEGITIMATE SKIP	3120	5.67

FLEXERIL Len : 2 EVER USED FLEXERIL NONMEDICALLY

	Freq	Pct
1 = Response entered	578	1.05
3 = Response entered LOGICALLY ASSIGNED.....	3	0.01
6 = Response not entered.....	784	1.42
81 = NEVER USED TRANQUILIZERS Logically assigned.....	9	0.02
91 = NEVER USED TRANQUILIZERS	50434	91.64
94 = DON'T KNOW.....	37	0.07
97 = REFUSED	22	0.04
98 = BLANK (NO ANSWER).....	48	0.09
99 = LEGITIMATE SKIP	3120	5.67

TRANQUILIZERS

LIBRIUM Len : 2 EVER USED LIBRIUM NONMEDICALLY

	Freq	Pct
1 = Response entered	105	0.19
3 = Response entered LOGICALLY ASSIGNED.....	2	0.00
6 = Response not entered.....	1258	2.29
81 = NEVER USED TRANQUILIZERS Logically assigned.....	9	0.02
91 = NEVER USED TRANQUILIZERS	50434	91.64
94 = DON'T KNOW.....	37	0.07
97 = REFUSED	22	0.04
98 = BLANK (NO ANSWER).....	48	0.09
99 = LEGITIMATE SKIP	3120	5.67

LIMBTROL Len : 2 EVER USED LIMBTROL NONMEDICALLY

	Freq	Pct
1 = Response entered	32	0.06
6 = Response not entered.....	1333	2.42
81 = NEVER USED TRANQUILIZERS Logically assigned.....	9	0.02
91 = NEVER USED TRANQUILIZERS	50434	91.64
94 = DON'T KNOW.....	37	0.07
97 = REFUSED	22	0.04
98 = BLANK (NO ANSWER).....	48	0.09
99 = LEGITIMATE SKIP	3120	5.67

MEPROB Len : 2 EVER USED MEPROBAMATE NONMEDICALLY

	Freq	Pct
1 = Response entered	22	0.04
6 = Response not entered.....	1343	2.44
81 = NEVER USED TRANQUILIZERS Logically assigned.....	9	0.02
91 = NEVER USED TRANQUILIZERS	50434	91.64
94 = DON'T KNOW.....	37	0.07
97 = REFUSED	22	0.04
98 = BLANK (NO ANSWER).....	48	0.09
99 = LEGITIMATE SKIP	3120	5.67

MILTOWN Len : 2 EVER USED MILTOWN NONMEDICALLY

	Freq	Pct
1 = Response entered	15	0.03
6 = Response not entered.....	1350	2.45
81 = NEVER USED TRANQUILIZERS Logically assigned.....	9	0.02
91 = NEVER USED TRANQUILIZERS	50434	91.64
94 = DON'T KNOW.....	37	0.07
97 = REFUSED	22	0.04
98 = BLANK (NO ANSWER).....	48	0.09
99 = LEGITIMATE SKIP	3120	5.67

ROHYPNOL Len : 2 EVER USED ROHYPNOL NONMEDICALLY

	Freq	Pct
1 = Response entered	84	0.15
3 = Response entered LOGICALLY ASSIGNED.....	2	0.00
6 = Response not entered.....	1279	2.32
81 = NEVER USED TRANQUILIZERS Logically assigned.....	9	0.02
91 = NEVER USED TRANQUILIZERS	50434	91.64
94 = DON'T KNOW.....	37	0.07
97 = REFUSED	22	0.04
98 = BLANK (NO ANSWER).....	48	0.09
99 = LEGITIMATE SKIP	3120	5.67

SERAX Len : 2 EVER USED SERAX NONMEDICALLY

	Freq	Pct
1 = Response entered	32	0.06
6 = Response not entered.....	1333	2.42
81 = NEVER USED TRANQUILIZERS Logically assigned.....	9	0.02
91 = NEVER USED TRANQUILIZERS	50434	91.64
94 = DON'T KNOW.....	37	0.07
97 = REFUSED	22	0.04
98 = BLANK (NO ANSWER).....	48	0.09
99 = LEGITIMATE SKIP	3120	5.67

TRANQUILIZERS

SOMA

Len : 2 EVER USED SOMA NONMEDICALLY

	Freq	Pct
1 = Response entered	756	1.37
3 = Response entered LOGICALLY ASSIGNED.....	7	0.01
6 = Response not entered.....	602	1.09
81 = NEVER USED TRANQUILIZERS Logically assigned.....	9	0.02
91 = NEVER USED TRANQUILIZERS	50434	91.64
94 = DON'T KNOW.....	37	0.07
97 = REFUSED	22	0.04
98 = BLANK (NO ANSWER).....	48	0.09
99 = LEGITIMATE SKIP	3120	5.67

TRANXENE

Len : 2 EVER USED TRANXENE NONMEDICALLY

	Freq	Pct
1 = Response entered	34	0.06
6 = Response not entered.....	1331	2.42
81 = NEVER USED TRANQUILIZERS Logically assigned.....	9	0.02
91 = NEVER USED TRANQUILIZERS	50434	91.64
94 = DON'T KNOW.....	37	0.07
97 = REFUSED	22	0.04
98 = BLANK (NO ANSWER).....	48	0.09
99 = LEGITIMATE SKIP	3120	5.67

VISTAR

Len : 2 EVER USED VISTARIL NONMEDICALLY

	Freq	Pct
1 = Response entered	61	0.11
6 = Response not entered.....	1304	2.37
81 = NEVER USED TRANQUILIZERS Logically assigned.....	9	0.02
91 = NEVER USED TRANQUILIZERS	50434	91.64
94 = DON'T KNOW.....	37	0.07
97 = REFUSED	22	0.04
98 = BLANK (NO ANSWER).....	48	0.09
99 = LEGITIMATE SKIP	3120	5.67

Have you ever, even once, used any other prescription tranquilizer, besides the ones shown on Card B, when it was not prescribed for you or that you took only for the experience or feeling it caused?

TRNOLST

Len : 2 EVER USED ANY OTHER TRANQUILIZER NONMEDICALLY

	Freq	Pct
1 = Yes.....	308	0.56
2 = No.....	4187	7.61
4 = No LOGICALLY ASSIGNED.....	1	0.00
81 = NEVER USED TRANQUILIZERS Logically assigned.....	9	0.02
85 = BAD DATA Logically assigned.....	1	0.00
91 = NEVER USED TRANQUILIZERS	50434	91.64
94 = DON'T KNOW.....	81	0.15
97 = REFUSED	11	0.02
98 = BLANK (NO ANSWER).....	3	0.01

TRANQUILIZERS

TRNEWA

Len : 4 OTHER TRANQUILIZER - SPECIFY 1

	Freq	Pct
105 = Placidyl, Ethchlorvynol	1	0.00
112 = Restoril, Temazepam	2	0.00
116 = Methaqualone, Sopor, Quaalude	14	0.03
120 = Downers; OTHER Sedative, NOT OTHERWISE SPECIFIED	1	0.00
129 = Reds	1	0.00
131 = Haldol, Haloperidol	1	0.00
157 = Barbiturates	1	0.00
174 = Ambien, Zolpidem	8	0.01
178 = Quetiapine, Seroquel	11	0.02
201 = Valium, Diazepam	15	0.03
202 = Librium, Chlordiazepoxide HCl	2	0.00
207 = Ativan, Lorazepam, Orfidal	2	0.00
209 = Xanax, Alprazolam, Tafil, Xanax bars	13	0.02
221 = OTHER Tranquilizer, NOT OTHERWISE SPECIFIED	5	0.01
222 = USED TRANQUILIZER, DON'T KNOW NAME	36	0.07
223 = Carbacot, Marbaxin, Methocarbamol, Robaxin	2	0.00
225 = Desyrel, Trazodone hydrochloride	7	0.01
227 = Thorazine	4	0.01
228 = Amitriptyline, Elavil	3	0.01
232 = Mellaril	1	0.00
234 = Flexeril, Cyclobenzaprine	4	0.01
241 = Prozac, Fluoxetine	1	0.00
246 = Clonazepam, Diocam, Klonopin, Rivotril	3	0.01
268 = Rohypnol, Flunitrazepam, roche, roofies	2	0.00
271 = Zoloft	4	0.01
280 = Ketaset	1	0.00
283 = Paroxetine, Paxil	1	0.00
285 = Risperdal, Risperidone	2	0.00
290 = Skelaxin	1	0.00
295 = Mirtazapine, Remeron	1	0.00
407 = Demerol, Meperidine	1	0.00
417 = Morphine, Roxanol	1	0.00
422 = Motrin	1	0.00
423 = Percocet	1	0.00
425 = Advil <OTC>	1	0.00
434 = Vicodin, Lortab, Lorcet, Anexsia, Co-Gesic	1	0.00
435 = Tylenol, Tylenol Extra-Strength <OTC>	2	0.00
438 = Anaprox, Naprosyn, Naproxen, Naxen	2	0.00
658 = Special K, Ketamine	36	0.07
663 = Animal tranquilizer, horse tranquilizer	3	0.01
821 = Amoxicillin, Ampicillin, Pentrexly	1	0.00
896 = Catapres, Clonidine	1	0.00
1011 = Lunesta	1	0.00
2001 = Sanoma, Soma, Carisoprodol	7	0.01
2011 = Lexapro	3	0.01
3023 = Adderall	5	0.01
3026 = Bupropion, Wellbutrin, Zyban	1	0.00
4024 = Reynol	1	0.00
6076 = Lemon 714	1	0.00
8007 = Gabapentin, Neurontin	1	0.00
8008 = Antidepressant; type unspecified	1	0.00
8203 = Bar; otherwise unspecified	1	0.00
9981 = NEVER USED TRANQUILIZERS Logically assigned	9	0.02
9985 = BAD DATA Logically assigned	5	0.01
9989 = LEGITIMATE SKIP Logically assigned	1	0.00
9991 = NEVER USED TRANQUILIZERS	50434	91.64
9997 = REFUSED	16	0.03
9998 = BLANK (NO ANSWER)	160	0.29
9999 = LEGITIMATE SKIP	4187	7.61

TRANQUILIZERS

TRNEWB

Len : 4 OTHER TRANQUILIZER - SPECIFY 2

	Freq	Pct
109 = Seconal.....	1	0.00
116 = Methaqualone, Sopor, Quaalude	1	0.00
129 = Reds	1	0.00
201 = Valium, Diazepam.....	2	0.00
207 = Ativan, Lorazepam, Orfidal.....	1	0.00
209 = Xanax, Alprazolam, Tafil, Xanax bars	2	0.00
221 = OTHER Tranquilizer, NOT OTHERWISE SPECIFIED.....	2	0.00
222 = USED TRANQUILIZER, DON'T KNOW NAME	4	0.01
246 = Clonazepam, Diocam, Klonopin, Rivotril	2	0.00
271 = Zoloft	2	0.00
422 = Motrin	2	0.00
658 = Special K, Ketamine.....	2	0.00
803 = Marijuana, MarrJane, Mary Jane, MJ, pot, weed	1	0.00
1006 = Trileptal, Oxcarbazepine	1	0.00
2011 = Lexapro.....	1	0.00
3023 = Adderall	1	0.00
4058 = Totem poles.....	1	0.00
6149 = Tiletamine	1	0.00
8210 = Mylan(s); no other information.....	1	0.00
9981 = NEVER USED TRANQUILIZERS Logically assigned.....	9	0.02
9985 = BAD DATA Logically assigned	4	0.01
9991 = NEVER USED TRANQUILIZERS	50434	91.64
9997 = REFUSED	11	0.02
9998 = BLANK (NO ANSWER).....	360	0.65
9999 = LEGITIMATE SKIP	4188	7.61

TRNEWC

Len : 4 OTHER TRANQUILIZER - SPECIFY 3

	Freq	Pct
129 = Reds	1	0.00
201 = Valium, Diazepam.....	1	0.00
202 = Librium, Chlordiazepoxide HCl.....	1	0.00
425 = Advil <OTC>	2	0.00
431 = Tylox.....	1	0.00
3023 = Adderall	1	0.00
6083 = CCC, "Triple C," C3 <OTC>	1	0.00
9981 = NEVER USED TRANQUILIZERS Logically assigned.....	9	0.02
9985 = BAD DATA Logically assigned	1	0.00
9991 = NEVER USED TRANQUILIZERS	50434	91.64
9997 = REFUSED	11	0.02
9998 = BLANK (NO ANSWER).....	384	0.70
9999 = LEGITIMATE SKIP	4188	7.61

TRNEWD

Len : 4 OTHER TRANQUILIZER - SPECIFY 4

	Freq	Pct
201 = Valium, Diazepam.....	1	0.00
8012 = Coriciden <OTC>	1	0.00
9981 = NEVER USED TRANQUILIZERS Logically assigned.....	9	0.02
9985 = BAD DATA Logically assigned	2	0.00
9991 = NEVER USED TRANQUILIZERS	50434	91.64
9997 = REFUSED	11	0.02
9998 = BLANK (NO ANSWER).....	389	0.71
9999 = LEGITIMATE SKIP	4188	7.61

TRNEWE

Len : 4 OTHER TRANQUILIZER - SPECIFY 5

	Freq	Pct
9981 = NEVER USED TRANQUILIZERS Logically assigned.....	9	0.02
9985 = BAD DATA Logically assigned	1	0.00
9991 = NEVER USED TRANQUILIZERS	50434	91.64
9997 = REFUSED	11	0.02
9998 = BLANK (NO ANSWER).....	392	0.71
9999 = LEGITIMATE SKIP	4188	7.61

TRANQUILIZERS

The answers that people give us about their use of prescription tranquilizers are important to this study's success. We know that this information is personal, but remember your answers will be kept confidential.

Please think again about answering this question: Have you ever, even once, used any type of prescription tranquilizer that was not prescribed for you or that you took only for the experience or feeling it caused?

NOTE: This variable was coded as 1 if respondents answered yes to the above question and 91 if respondents answered the above question as no (see below). This variable also was coded as 1 if the questions corresponding to any of the following variables were answered as yes: KLONOPIN, XNAXATVN, VALMDIAZ, TRNCARD, or TRNOLST. This variable also was coded as 81 or 91 if all of the above variables were coded as 81 or 91, respectively.

TRNEVER Len : 2 EVER USED TRANQUILIZERS NONMEDICALLY

	Freq	Pct
1 = Yes	4466	8.11
81 = NEVER USED TRANQUILIZERS Logically assigned.....	9	0.02
91 = NEVER USED TRANQUILIZERS	50434	91.64
97 = REFUSED	3	0.01
98 = BLANK (NO ANSWER).....	123	0.22

How old were you the first time you used any prescription tranquilizer that was not prescribed for you or that you took only for the experience or feeling it caused?

TRANAGE Len : 3 AGE WHEN FIRST USED TRANQUILIZERS NONMEDICALLY

	Freq	Pct
RANGE = 1 - 85.....	4337	7.88
981 = NEVER USED TRANQUILIZERS Logically assigned.....	9	0.02
985 = BAD DATA Logically assigned	21	0.04
991 = NEVER USED TRANQUILIZERS	50434	91.64
994 = DON'T KNOW.....	82	0.15
997 = REFUSED	30	0.05
998 = BLANK (NO ANSWER).....	122	0.22

NOTE: For respondents whose age at first use was equal to or 1 year less than their current age, responses from questions TR07a, TR07b, TR08a, TR08b, and associated consistency checks were used to create the following two variables.

TRANFU Len : 4 YEAR OF FIRST TRANQUILIZER USE - RECODE

	Freq	Pct
RANGE = 2004 - 2006.....	684	1.24
9981 = NEVER USED TRANQUILIZERS Logically assigned.....	9	0.02
9985 = BAD DATA Logically assigned	70	0.13
9989 = LEGITIMATE SKIP Logically assn	26	0.05
9991 = NEVER USED TRANQUILIZERS	50434	91.64
9994 = DON'T KNOW.....	84	0.15
9997 = REFUSED	30	0.05
9998 = BLANK (NO ANSWER).....	123	0.22
9999 = LEGITIMATE SKIP	3575	6.50

TRANMFU Len : 2 MONTH OF FIRST TRANQUILIZER USE - RECODE

	Freq	Pct
1 = January.....	47	0.09
2 = February.....	58	0.11
3 = March	65	0.12
4 = April	43	0.08
5 = May	43	0.08
6 = June	56	0.10
7 = July.....	69	0.13
8 = August.....	52	0.09
9 = September.....	50	0.09
10 = October.....	51	0.09
11 = November.....	49	0.09
12 = December.....	41	0.07
81 = NEVER USED TRANQUILIZERS Logically assigned.....	9	0.02
85 = BAD DATA Logically assigned	70	0.13
89 = LEGITIMATE SKIP Logically assn	26	0.05
91 = NEVER USED TRANQUILIZERS	50434	91.64
94 = DON'T KNOW.....	141	0.26
97 = REFUSED	33	0.06
98 = BLANK (NO ANSWER).....	123	0.22
99 = LEGITIMATE SKIP	3575	6.50

TRANQUILIZERS

NOTE: This variable incorporates values from 2 probe questions that were asked when the respondent answered DON'T KNOW or REFUSED to this question.

How long has it been since you last used any prescription tranquilizer that was not prescribed for you or that you took only for the experience or feeling it caused?

TRANREC Len : 2 TIME SINCE LAST USED TRANQUILIZERS NONMEDICALLY

	Freq	Pct
1 = Within the past 30 days.....	526	0.96
2 = More than 30 days ago but within the past 12 mos	975	1.77
3 = More than 12 months ago	2869	5.21
8 = Used at some point in the past 12 mos LOG ASSN	7	0.01
9 = Used at some point in lifetime LOG ASSN	86	0.16
11 = Used in the past 30 days LOGICALLY ASSIGNED	3	0.01
81 = NEVER USED TRANQUILIZERS Logically assigned.....	9	0.02
85 = BAD DATA Logically assigned.....	1	0.00
91 = NEVER USED TRANQUILIZERS	50434	91.64
97 = REFUSED	3	0.01
98 = BLANK (NO ANSWER).....	122	0.22

TRNYRTOT Len : 3 TOTAL # DAYS USED TRANQUILIZERS PAST 12 MONTHS

	Freq	Pct
RANGE = 1 - 364.....	1482	2.69
981 = NEVER USED TRANQUILIZERS Logically assigned.....	9	0.02
985 = BAD DATA Logically assigned	10	0.02
991 = NEVER USED TRANQUILIZERS	50434	91.64
993 = DID NOT USE TRANQUILIZERS IN THE PAST 12 MOS	2869	5.21
994 = DON'T KNOW.....	15	0.03
997 = REFUSED	8	0.01
998 = BLANK (NO ANSWER).....	208	0.38

TRTOTFG Len : 2 TRIMMING INDICATOR FOR TRNYRTOT

	Freq	Pct
98 = BLANK (NO ANSWER).....	55035	100.0

TRFQFLG Len : 2 TRIMMED TRNYRTOT IF R USED < 12 MOS

	Freq	Pct
1 = Trimmed to be consistent with mo/yr of 1st use.....	99	0.18
98 = BLANK (NO ANSWER).....	54936	99.82

Now think about the past 12 months, from [DATEFILL] through today. We want to know how many days you've used any prescription tranquilizer that was not prescribed for you or that you took only for the experience or feeling it caused during the past 12 months.

What would be the easiest way for you to tell us how many days you used a prescription tranquilizer in either of these ways?

TRBSTWAY Len : 2 EASIEST WAY TO TELL US # DAYS USED TRANQUILIZER

	Freq	Pct
1 = Prefer to answer in days per week.....	235	0.43
2 = Prefer to answer in days per month	391	0.71
3 = Prefer to answer in days per year	854	1.55
11 = Prefer to ans in days per wk LOG ASSN.....	1	0.00
12 = Prefer to ans in days per mo LOG ASSN	2	0.00
13 = Prefer to ans in days per yr LOG ASSN	12	0.02
81 = NEVER USED TRANQUILIZERS Logically assigned.....	9	0.02
85 = BAD DATA Logically assigned	10	0.02
91 = NEVER USED TRANQUILIZERS	50434	91.64
93 = DID NOT USE TRANQUILIZERS IN THE PAST 12 MOS	2869	5.21
94 = DON'T KNOW.....	5	0.01
97 = REFUSED	5	0.01
98 = BLANK (NO ANSWER).....	208	0.38

TRANQUILIZERS

On how many days in the past 12 months did you use any prescription tranquilizer that was not prescribed for you or that you took only for the experience or feeling it caused?

TRDAYPYR Len : 3 # DAYS USED TRANQUILIZERS "NM" PAST 12 MONTHS

	Freq	Pct
RANGE = 1 - 345.....	864	1.57
981 = NEVER USED TRANQUILIZERS Logically assigned.....	9	0.02
985 = BAD DATA Logically assigned.....	5	0.01
989 = LEGITIMATE SKIP Logically assigned.....	2	0.00
991 = NEVER USED TRANQUILIZERS	50434	91.64
993 = DID NOT USE TRANQUILIZERS IN THE PAST 12 MOS	2869	5.21
994 = DON'T KNOW.....	8	0.01
997 = REFUSED	4	0.01
998 = BLANK (NO ANSWER).....	213	0.39
999 = LEGITIMATE SKIP	627	1.14

On average, how many days each month during the past 12 months did you use any prescription tranquilizer that was not prescribed for you or that you took only for the experience or feeling it caused?

TRDAYPMO Len : 2 # DAYS PER MO USED TRANQUILIZERS "NM" PAST 12 MOS

	Freq	Pct
RANGE = 1 - 30.....	389	0.71
81 = NEVER USED TRANQUILIZERS Logically assigned.....	9	0.02
85 = BAD DATA Logically assigned.....	1	0.00
89 = LEGITIMATE SKIP Logically assigned.....	1	0.00
91 = NEVER USED TRANQUILIZERS	50434	91.64
93 = DID NOT USE TRANQUILIZERS IN THE PAST 12 MOS	2869	5.21
94 = DON'T KNOW.....	11	0.02
97 = REFUSED	5	0.01
98 = BLANK (NO ANSWER).....	217	0.39
99 = LEGITIMATE SKIP	1099	2.00

On average, how many days each week during the past 12 months did you use any prescription tranquilizer that was not prescribed for you or that you took only for the experience or feeling it caused?

TRDAYPWK Len : 2 # DAYS PER WK USED TRANQUILIZERS "NM" PAST 12 MOS

	Freq	Pct
RANGE = 1 - 7.....	229	0.42
81 = NEVER USED TRANQUILIZERS Logically assigned.....	9	0.02
85 = BAD DATA Logically assigned.....	4	0.01
91 = NEVER USED TRANQUILIZERS	50434	91.64
93 = DID NOT USE TRANQUILIZERS IN THE PAST 12 MOS	2869	5.21
94 = DON'T KNOW.....	15	0.03
97 = REFUSED	8	0.01
98 = BLANK (NO ANSWER).....	214	0.39
99 = LEGITIMATE SKIP	1253	2.28

STIMULANTS

STIMULANTS

These next questions ask about the use of drugs such as amphetamines that are known as stimulants, "uppers," or "speed." People sometimes take these drugs to lose weight, to stay awake, or for attention deficit disorders. We are not interested in the use of "over-the-counter" stimulants such as Dexatrim or No-Doz that can be bought in drug stores or grocery stores without a doctor's prescription.

Card C shows pictures of some different kinds of prescription stimulants and lists the names of some others. These pictures show only pills, but we are interested in your use of any form of prescription stimulants that were not prescribed for you, or that you took only for the experience or feeling they caused. Please look at Card C carefully as you answer the next questions.

Have you ever, even once, used Methamphetamine, Desoxyn, or Methedrine that was not prescribed for you or that you took only for the experience or feeling it caused? Methamphetamine is also known as crank, crystal, ice, or speed.

NOTE: This variable incorporates the value from a probe question that was asked when the respondent answered REFUSED to this question.

METHDES Len : 2 EVER USED METHAMPHETAMINE, DESOXYN, OR METHEDRINE

	Freq	Pct
1 = Yes	2154	3.91
2 = No.....	2202	4.00
81 = NEVER USED STIMULANTS Logically assigned	19	0.03
85 = BAD DATA Logically assigned	2	0.00
91 = NEVER USED STIMULANTS	50602	91.95
94 = DON'T KNOW.....	45	0.08
97 = REFUSED	6	0.01
98 = BLANK (NO ANSWER).....	5	0.01

Have you ever, even once, used prescription diet pills, such as Amphetamines, Benezdrine, Biphetamine, Fastin, or Phentermine, that was not prescribed for you or that you took only for the experience or feeling it caused?

DIETPILS Len : 2 EVER USED DIET PILLS SUCH AS AMPHETAMINES, ETC

	Freq	Pct
1 = Yes	1225	2.23
2 = No.....	3121	5.67
3 = Yes LOGICALLY ASSIGNED	10	0.02
81 = NEVER USED STIMULANTS Logically assigned	19	0.03
85 = BAD DATA Logically assigned.....	2	0.00
91 = NEVER USED STIMULANTS	50602	91.95
94 = DON'T KNOW.....	41	0.07
97 = REFUSED	10	0.02
98 = BLANK (NO ANSWER).....	5	0.01

Have you ever, even once, used Ritalin or Methylphenidate that was not prescribed for you or that you took only for the experience or feeling it caused?

RITMPHEN Len : 2 EVER USED RITALIN OR METHYLPHENIDATE

	Freq	Pct
1 = Yes	1677	3.05
2 = No.....	2677	4.86
3 = Yes LOGICALLY ASSIGNED	3	0.01
81 = NEVER USED STIMULANTS Logically assigned	19	0.03
85 = BAD DATA Logically assigned	2	0.00
91 = NEVER USED STIMULANTS	50602	91.95
94 = DON'T KNOW.....	42	0.08
97 = REFUSED	8	0.01
98 = BLANK (NO ANSWER).....	5	0.01

STIMULANTS

Please look at the stimulants shown below the red line on Card C.

Have you ever, even once, used any of these stimulants when they were not prescribed for you or that you took only for the experience or feeling they caused?

STM CARD Len : 2 EVER USED ANY STIMULANT BELOW RED LINE ON CARD C

	Freq	Pct
1 = Yes	613	1.11
2 = No.....	3736	6.79
3 = Yes LOGICALLY ASSIGNED	6	0.01
81 = NEVER USED STIMULANTS Logically assigned	19	0.03
85 = BAD DATA Logically assigned.....	2	0.00
91 = NEVER USED STIMULANTS	50602	91.95
94 = DON'T KNOW.....	41	0.07
97 = REFUSED	11	0.02
98 = BLANK (NO ANSWER).....	5	0.01

Which of the stimulants shown below the red line on Card C have you used when they were not prescribed for you or that you took only for the experience or feeling they caused?

CYLERT Len : 2 EVER USED CYLERT NONMEDICALLY

	Freq	Pct
1 = Response entered	46	0.08
6 = Response not entered.....	531	0.96
81 = NEVER USED STIMULANTS Logically assigned	19	0.03
91 = NEVER USED STIMULANTS	50602	91.95
94 = DON'T KNOW.....	35	0.06
97 = REFUSED	18	0.03
98 = BLANK (NO ANSWER).....	48	0.09
99 = LEGITIMATE SKIP	3736	6.79

DEXED Len : 2 EVER USED DEXEDRINE NONMEDICALLY

	Freq	Pct
1 = Response entered	323	0.59
3 = Response entered LOGICALLY ASSIGNED.....	1	0.00
6 = Response not entered.....	253	0.46
81 = NEVER USED STIMULANTS Logically assigned	19	0.03
91 = NEVER USED STIMULANTS	50602	91.95
94 = DON'T KNOW.....	35	0.06
97 = REFUSED	18	0.03
98 = BLANK (NO ANSWER).....	48	0.09
99 = LEGITIMATE SKIP	3736	6.79

DETAMP Len : 2 EVER USED DEXTROAMPHETAMINE NONMEDICALLY

	Freq	Pct
1 = Response entered	133	0.24
3 = Response entered LOGICALLY ASSIGNED.....	3	0.01
6 = Response not entered.....	441	0.80
81 = NEVER USED STIMULANTS Logically assigned	19	0.03
91 = NEVER USED STIMULANTS	50602	91.95
94 = DON'T KNOW.....	35	0.06
97 = REFUSED	18	0.03
98 = BLANK (NO ANSWER).....	48	0.09
99 = LEGITIMATE SKIP	3736	6.79

DIDREX Len : 2 EVER USED DIDREX NONMEDICALLY

	Freq	Pct
1 = Response entered	37	0.07
6 = Response not entered.....	540	0.98
81 = NEVER USED STIMULANTS Logically assigned	19	0.03
91 = NEVER USED STIMULANTS	50602	91.95
94 = DON'T KNOW.....	35	0.06
97 = REFUSED	18	0.03
98 = BLANK (NO ANSWER).....	48	0.09
99 = LEGITIMATE SKIP	3736	6.79

STIMULANTS

ESKAT

Len : 2 EVER USED ESKATROL NONMEDICALLY

	Freq	Pct
1 = Response entered	24	0.04
6 = Response not entered.....	553	1.00
81 = NEVER USED STIMULANTS Logically assigned	19	0.03
91 = NEVER USED STIMULANTS	50602	91.95
94 = DON'T KNOW.....	35	0.06
97 = REFUSED	18	0.03
98 = BLANK (NO ANSWER).....	48	0.09
99 = LEGITIMATE SKIP	3736	6.79

IONAMIN

Len : 2 EVER USED IONAMIN NONMEDICALLY

	Freq	Pct
1 = Response entered	45	0.08
3 = Response entered LOGICALLY ASSIGNED.....	2	0.00
6 = Response not entered.....	530	0.96
81 = NEVER USED STIMULANTS Logically assigned	19	0.03
91 = NEVER USED STIMULANTS	50602	91.95
94 = DON'T KNOW.....	35	0.06
97 = REFUSED	18	0.03
98 = BLANK (NO ANSWER).....	48	0.09
99 = LEGITIMATE SKIP	3736	6.79

MAZANOR

Len : 2 EVER USED MAZANOR NONMEDICALLY

	Freq	Pct
1 = Response entered	20	0.04
6 = Response not entered.....	557	1.01
81 = NEVER USED STIMULANTS Logically assigned	19	0.03
91 = NEVER USED STIMULANTS	50602	91.95
94 = DON'T KNOW.....	35	0.06
97 = REFUSED	18	0.03
98 = BLANK (NO ANSWER).....	48	0.09
99 = LEGITIMATE SKIP	3736	6.79

OBLA

Len : 2 EVER USED OBEDRIN-LA NONMEDICALLY

	Freq	Pct
1 = Response entered	8	0.01
6 = Response not entered.....	569	1.03
81 = NEVER USED STIMULANTS Logically assigned	19	0.03
91 = NEVER USED STIMULANTS	50602	91.95
94 = DON'T KNOW.....	35	0.06
97 = REFUSED	18	0.03
98 = BLANK (NO ANSWER).....	48	0.09
99 = LEGITIMATE SKIP	3736	6.79

PLEGINE

Len : 2 EVER USED PLEGINE NONMEDICALLY

	Freq	Pct
1 = Response entered	19	0.03
6 = Response not entered.....	558	1.01
81 = NEVER USED STIMULANTS Logically assigned	19	0.03
91 = NEVER USED STIMULANTS	50602	91.95
94 = DON'T KNOW.....	35	0.06
97 = REFUSED	18	0.03
98 = BLANK (NO ANSWER).....	48	0.09
99 = LEGITIMATE SKIP	3736	6.79

PRELUDIN

Len : 2 EVER USED PRELUDIN NONMEDICALLY

	Freq	Pct
1 = Response entered	53	0.10
3 = Response entered LOGICALLY ASSIGNED.....	1	0.00
6 = Response not entered.....	523	0.95
81 = NEVER USED STIMULANTS Logically assigned	19	0.03
85 = BAD DATA Logically assigned.....	1	0.00
91 = NEVER USED STIMULANTS	50602	91.95
94 = DON'T KNOW.....	35	0.06
97 = REFUSED	18	0.03
98 = BLANK (NO ANSWER).....	47	0.09
99 = LEGITIMATE SKIP	3736	6.79

STIMULANTS

SANOREX

Len : 2 EVER USED SANOREX NONMEDICALLY

	Freq	Pct
1 = Response entered	32	0.06
6 = Response not entered.....	545	0.99
81 = NEVER USED STIMULANTS Logically assigned	19	0.03
91 = NEVER USED STIMULANTS	50602	91.95
94 = DON'T KNOW.....	35	0.06
97 = REFUSED	18	0.03
98 = BLANK (NO ANSWER).....	48	0.09
99 = LEGITIMATE SKIP	3736	6.79

TENUATE

Len : 2 EVER USED TENUATE NONMEDICALLY

	Freq	Pct
1 = Response entered	37	0.07
6 = Response not entered.....	540	0.98
81 = NEVER USED STIMULANTS Logically assigned	19	0.03
91 = NEVER USED STIMULANTS	50602	91.95
94 = DON'T KNOW.....	35	0.06
97 = REFUSED	18	0.03
98 = BLANK (NO ANSWER).....	48	0.09
99 = LEGITIMATE SKIP	3736	6.79

Have you ever, even once, used any other prescription stimulant, besides the ones shown on Card C when it was not prescribed for you or that you took only for the experience or feeling it caused?

STMNOLST

Len : 2 EVER USED ANY OTHER STIMULANT NONMEDICALLY

	Freq	Pct
1 = Yes	596	1.08
2 = No.....	3732	6.78
4 = No LOGICALLY ASSIGNED.....	10	0.02
81 = NEVER USED STIMULANTS Logically assigned	19	0.03
85 = BAD DATA Logically assigned	2	0.00
91 = NEVER USED STIMULANTS	50602	91.95
94 = DON'T KNOW.....	57	0.10
97 = REFUSED	12	0.02
98 = BLANK (NO ANSWER).....	5	0.01

STIMULANTS

STIMNEWA

Len : 4 OTHER STIMULANT - SPECIFY 1

	Freq	Pct
124 = Yellow jackets	3	0.01
129 = Reds	1	0.00
174 = Ambien, Zolpidem	1	0.00
209 = Xanax, Alprazolam, Tafil, Xanax bars	3	0.01
234 = Flexeril, Cyclobenzaprine	1	0.00
271 = Zoloft	2	0.00
301 = Dexedrine	1	0.00
304 = Benzedrine	1	0.00
311 = Preludin	1	0.00
312 = Ionamin	2	0.00
313 = Fastin, Phentermine, Adipex-P	12	0.02
318 = Ritalin, Methylphenidate	10	0.02
320 = Dextroamphetamine	3	0.01
322 = Methamphetamine ("ice" or "crank"), Meth	5	0.01
324 = Uppers; OTHER Stimulant, NOT OTHERWISE SPECIFIED	16	0.03
325 = USED STIMULANT, DON'T KNOW NAME	50	0.09
326 = White cross	15	0.03
327 = Black beauties, black beauty	10	0.02
328 = Pink hearts	2	0.00
329 = Bird's eggs, robin's eggs, speckled eggs	5	0.01
331 = Blancs, whites	2	0.00
332 = Ephedrine	10	0.02
334 = Crossroads, cross tops	10	0.02
336 = Diet pills	3	0.01
339 = Amphetamines	1	0.00
344 = Bennies	1	0.00
348 = Crystal	1	0.00
351 = Cathinone, cat, khat, Q'at	1	0.00
377 = Albuterol, Proventil, Ventolin	1	0.00
415 = Codeine	1	0.00
419 = Stadol, Stadol NS	1	0.00
434 = Vicodin, Lortab, Lorcet, Anexsia, Co-Gesic	2	0.00
435 = Tylenol, Tylenol Extra-Strength <OTC>	2	0.00
442 = Ibuprofen	1	0.00
805 = Cocaine, coca, cocaina, coke	1	0.00
806 = Crack, rock	1	0.00
3023 = Adderall	300	0.55
3044 = Caffeine pills <OTC>	1	0.00
3052 = Speed; otherwise unspecified	9	0.02
3055 = Clenbuterol	2	0.00
3064 = Ephedra, Ma Huang	1	0.00
3077 = Concerta	14	0.03
3087 = Strattera	1	0.00
3094 = Dexmethylphenidate, Focalin	2	0.00
3102 = Methylin	1	0.00
3103 = RedLine <OTC>	1	0.00
3105 = Affinato	1	0.00
4057 = Mejoral	1	0.00
6048 = Dex	1	0.00
8002 = Zantac	1	0.00
8061 = Entex LA	1	0.00
8093 = Stacker 2/Stacker 3 <OTC>	1	0.00
9981 = NEVER USED STIMULANTS Logically assigned	19	0.03
9985 = BAD DATA Logically assigned	6	0.01
9989 = LEGITIMATE SKIP Logically assigned	10	0.02
9991 = NEVER USED STIMULANTS	50602	91.95
9997 = REFUSED	21	0.04
9998 = BLANK (NO ANSWER)	124	0.23
9999 = LEGITIMATE SKIP	3732	6.78

STIMULANTS

STIMNEWB

Len : 4 OTHER STIMULANT - SPECIFY 2

	Freq	Pct
120 = Downers; OTHER Sedative, NOT OTHERWISE SPECIFIED	1	0.00
124 = Yellow jackets	1	0.00
290 = Skelaxin	1	0.00
307 = Tenuate, Diethylpropion	1	0.00
322 = Methamphetamine ("ice" or "crank"), Meth	2	0.00
324 = Uppers; OTHER Stimulant, NOT OTHERWISE SPECIFIED	1	0.00
325 = USED STIMULANT, DON'T KNOW NAME	3	0.01
327 = Black beauties, black beauty	2	0.00
329 = Bird's eggs, robin's eggs, speckled eggs	1	0.00
331 = Blancs, whites	1	0.00
334 = Crossroads, cross tops	1	0.00
339 = Amphetamines	1	0.00
355 = Crystal meth	1	0.00
420 = OTHER Analgesic, NOT OTHERWISE SPECIFIED	1	0.00
1013 = Ambien CR	1	0.00
3023 = Adderall	14	0.03
3052 = Speed; otherwise unspecified	2	0.00
3094 = Dexmethylphenidate, Focalin	1	0.00
3105 = Affinato	1	0.00
8009 = Allergy pills/antihistamine; type unspecified	1	0.00
8012 = Coriciden <OTC>	1	0.00
8093 = Stacker 2/Stacker 3 <OTC>	2	0.00
8176 = TrimSpa <OTC>	1	0.00
9981 = NEVER USED STIMULANTS Logically assigned	19	0.03
9985 = BAD DATA Logically assigned	2	0.00
9989 = LEGITIMATE SKIP Logically assigned	2	0.00
9991 = NEVER USED STIMULANTS	50602	91.95
9997 = REFUSED	13	0.02
9998 = BLANK (NO ANSWER)	615	1.12
9999 = LEGITIMATE SKIP	3740	6.80

STIMNEWC

Len : 4 OTHER STIMULANT - SPECIFY 3

	Freq	Pct
240 = Lithium carbonate, Lithonate	1	0.00
318 = Ritalin, Methylphenidate	1	0.00
322 = Methamphetamine ("ice" or "crank"), Meth	1	0.00
324 = Uppers; OTHER Stimulant, NOT OTHERWISE SPECIFIED	1	0.00
325 = USED STIMULANT, DON'T KNOW NAME	1	0.00
430 = Aspirin, Ecotrin, Empirin <OTC>	1	0.00
3023 = Adderall	2	0.00
3052 = Speed; otherwise unspecified	1	0.00
3077 = Concerta	1	0.00
8093 = Stacker 2/Stacker 3 <OTC>	1	0.00
9981 = NEVER USED STIMULANTS Logically assigned	19	0.03
9985 = BAD DATA Logically assigned	3	0.01
9991 = NEVER USED STIMULANTS	50602	91.95
9997 = REFUSED	12	0.02
9998 = BLANK (NO ANSWER)	646	1.17
9999 = LEGITIMATE SKIP	3742	6.80

STIMNEWD

Len : 4 OTHER STIMULANT - SPECIFY 4

	Freq	Pct
124 = Yellow jackets	1	0.00
327 = Black beauties, black beauty	1	0.00
330 = Blue birds, blue jays, blue robins, speckled bird	1	0.00
3023 = Adderall	1	0.00
3060 = Hydroxycut <OTC>	1	0.00
9981 = NEVER USED STIMULANTS Logically assigned	19	0.03
9985 = BAD DATA Logically assigned	1	0.00
9991 = NEVER USED STIMULANTS	50602	91.95
9997 = REFUSED	12	0.02
9998 = BLANK (NO ANSWER)	654	1.19
9999 = LEGITIMATE SKIP	3742	6.80

STIMULANTS

STIMNEWE

Len : 4 OTHER STIMULANT - SPECIFY 5

	Freq	Pct
324 = Uppers; OTHER Stimulant, NOT OTHERWISE SPECIFIED	1	0.00
374 = Christmas tree(s)	1	0.00
3064 = Ephedra, Ma Huang	1	0.00
9981 = NEVER USED STIMULANTS Logically assigned.....	19	0.03
9991 = NEVER USED STIMULANTS	50602	91.95
9997 = REFUSED	12	0.02
9998 = BLANK (NO ANSWER).....	657	1.19
9999 = LEGITIMATE SKIP	3742	6.80

The answers that people give us about their use of prescription stimulants are important to this study's success. We know that this information is personal, but remember your answers will be kept confidential.

Please think again about answering this question: Have you ever, even once, used any type of prescription stimulant that was not prescribed for you or that you took only for the experience or feeling it caused?

NOTE: This variable was coded as 1 if respondents answered yes to the above question and 91 if respondents answered the above question as no (see below). This variable also was coded as 1 if the questions corresponding to any of the following variables were answered as yes: METHDES, DIETPILS, RITMPHEN, STMCARD, or STMNOLST. This variable also was coded as 81 or 91 if all of the above variables were coded as 81 or 91, respectively.

STMEVER

Len : 2 EVER USED STIMULANTS NONMEDICALLY

	Freq	Pct
1 = Yes	4303	7.82
81 = NEVER USED STIMULANTS Logically assigned	19	0.03
91 = NEVER USED STIMULANTS	50602	91.95
94 = DON'T KNOW	1	0.00
97 = REFUSED	3	0.01
98 = BLANK (NO ANSWER).....	107	0.19

How old were you the first time you used any prescription stimulant that was not prescribed for you or that you took only for the experience or feeling it caused?

STIMAGE

Len : 3 AGE WHEN FIRST USED STIMULANTS NONMEDICALLY

	Freq	Pct
RANGE = 1 - 56.....	4191	7.62
981 = NEVER USED STIMULANTS Logically assigned.....	19	0.03
985 = BAD DATA Logically assigned	19	0.03
991 = NEVER USED STIMULANTS	50602	91.95
994 = DON'T KNOW.....	68	0.12
997 = REFUSED	25	0.05
998 = BLANK (NO ANSWER).....	111	0.20

NOTE: For respondents whose age at first use was equal to or 1 year less than their current age, responses from questions ST07a, ST07b, ST08a, ST08b, and associated consistency checks were used to create the following two variables.

STIMYFU

Len : 4 YEAR OF FIRST STIMULANT USE - RECODE

	Freq	Pct
RANGE = 2004 - 2006.....	535	0.97
9981 = NEVER USED STIMULANTS Logically assigned.....	19	0.03
9985 = BAD DATA Logically assigned	62	0.11
9989 = LEGITIMATE SKIP Logically assn	35	0.06
9991 = NEVER USED STIMULANTS	50602	91.95
9994 = DON'T KNOW	71	0.13
9997 = REFUSED	25	0.05
9998 = BLANK (NO ANSWER).....	112	0.20
9999 = LEGITIMATE SKIP	3574	6.49

STIMULANTS

STIMMFU

Len : 2 MONTH OF FIRST STIMULANT USE - RECODE

	Freq	Pct
1 = January.....	48	0.09
2 = February.....	38	0.07
3 = March.....	43	0.08
4 = April.....	45	0.08
5 = May.....	48	0.09
6 = June.....	44	0.08
7 = July.....	36	0.07
8 = August.....	33	0.06
9 = September.....	48	0.09
10 = October.....	44	0.08
11 = November.....	44	0.08
12 = December.....	31	0.06
81 = NEVER USED STIMULANTS Logically assigned.....	19	0.03
85 = BAD DATA Logically assigned.....	62	0.11
89 = LEGITIMATE SKIP Logically assn.....	35	0.06
91 = NEVER USED STIMULANTS.....	50602	91.95
94 = DON'T KNOW.....	103	0.19
97 = REFUSED.....	26	0.05
98 = BLANK (NO ANSWER).....	112	0.20
99 = LEGITIMATE SKIP.....	3574	6.49

NOTE: This variable incorporates values from 2 probe questions that were asked when the respondent answered DON'T KNOW or REFUSED to this question.

How long has it been since you last used any prescription stimulant that was not prescribed for you or that you took only for the experience or feeling it caused?

STIMREC

Len : 2 TIME SINCE LAST USED STIMULANTS NONMEDICALLY

	Freq	Pct
1 = Within the past 30 days.....	386	0.70
2 = More than 30 days ago but within the past 12 mos.....	702	1.28
3 = More than 12 months ago.....	3091	5.62
8 = Used at some point in the past 12 mos LOG ASSN.....	18	0.03
9 = Used at some point in lifetime LOG ASSN.....	86	0.16
11 = Used in the past 30 days LOGICALLY ASSIGNED.....	9	0.02
12 = Used >30 days ago but within pst 12 mos LOG ASSN.....	11	0.02
81 = NEVER USED STIMULANTS Logically assigned.....	19	0.03
85 = BAD DATA Logically assigned.....	1	0.00
91 = NEVER USED STIMULANTS.....	50602	91.95
97 = REFUSED.....	4	0.01
98 = BLANK (NO ANSWER).....	106	0.19

NOTE: The variables STMYRTOT, STBSTWAY, STDAYPYR, STDAYPMO, and STDAYPWK incorporate values from follow-up questions that were asked if respondents previously reported that they last used any stimulant more than 12 months ago but subsequently reported more recent use of any stimulant or methamphetamine.

STMYRTOT

Len : 3 TOTAL # DAYS USED STIMULANTS PAST 12 MONTHS

	Freq	Pct
RANGE = 1 - 364.....	1092	1.98
981 = NEVER USED STIMULANTS Logically assigned.....	19	0.03
985 = BAD DATA Logically assigned.....	15	0.03
991 = NEVER USED STIMULANTS.....	50602	91.95
993 = DID NOT USE STIMULANTS IN THE PAST 12 MOS.....	3091	5.62
994 = DON'T KNOW.....	14	0.03
997 = REFUSED.....	8	0.01
998 = BLANK (NO ANSWER).....	194	0.35

STTOTFG

Len : 2 TRIMMING INDICATOR FOR STMYRTOT

	Freq	Pct
98 = BLANK (NO ANSWER).....	55035	100.0

STFQFLG

Len : 2 TRIMMED STMYRTOT IF R USED < 12 MOS

	Freq	Pct
1 = Trimmed to be consistent with mo/yr of 1st use.....	106	0.19
98 = BLANK (NO ANSWER).....	54929	99.81

STIMULANTS

Now think about the past 12 months, from [DATEFILL] through today. We want to know how many days you've used any prescription stimulant that was not prescribed for you or that you took only for the experience or feeling it caused during the past 12 months.

What would be the easiest way for you to tell us how many days you used a prescription stimulant in either of these ways?

STBSTWAY Len : 2 EASIEST WAY TO TELL US # DAYS USED STIMULANT

	Freq	Pct
1 = Prefer to answer in days per week	176	0.32
2 = Prefer to answer in days per month	248	0.45
3 = Prefer to answer in days per year	598	1.09
11 = Prefer to ans in days per wk LOG ASSN.....	2	0.00
12 = Prefer to ans in days per mo LOG ASSN.....	3	0.01
13 = Prefer to ans in days per yr LOG ASSN.....	10	0.02
21 = Prefer to ans in days per wk (MTBSTWAY=1,11).....	20	0.04
22 = Prefer to ans in days per mo (MTBSTWAY=2,12).....	17	0.03
23 = Prefer to ans in days per yr (MTBSTWAY=3,13).....	23	0.04
81 = NEVER USED STIMULANTS Logically assigned	19	0.03
85 = BAD DATA Logically assigned.....	15	0.03
91 = NEVER USED STIMULANTS	50602	91.95
93 = DID NOT USE STIMULANTS IN THE PAST 12 MOS.....	3091	5.62
94 = DON'T KNOW.....	9	0.02
97 = REFUSED	8	0.01
98 = BLANK (NO ANSWER).....	194	0.35

On how many days in the past 12 months did you use any prescription stimulant that was not prescribed for you or that you took only for the experience or feeling it caused?

STDAYPYR Len : 3 # DAYS USED STIMULANT "NM" PAST 12 MONTHS

	Freq	Pct
RANGE = 1 - 350.....	630	1.14
981 = NEVER USED STIMULANTS Logically assigned.....	19	0.03
985 = BAD DATA Logically assigned	4	0.01
989 = LEGITIMATE SKIP Logically assigned.....	14	0.03
991 = NEVER USED STIMULANTS	50602	91.95
993 = DID NOT USE STIMULANTS IN THE PAST 12 MOS.....	3091	5.62
994 = DON'T KNOW.....	11	0.02
997 = REFUSED	7	0.01
998 = BLANK (NO ANSWER).....	205	0.37
999 = LEGITIMATE SKIP	452	0.82

On average, how many days each month during the past 12 months did you use any prescription stimulant that was not prescribed for you or that you took only for the experience or feeling it caused?

STDAYPMO Len : 2 # DAYS PER MO USED STIMULANT "NM" PAST 12 MONTHS

	Freq	Pct
RANGE = 1 - 30.....	267	0.49
81 = NEVER USED STIMULANTS Logically assigned	19	0.03
85 = BAD DATA Logically assigned.....	6	0.01
89 = LEGITIMATE SKIP Logically assigned.....	11	0.02
91 = NEVER USED STIMULANTS	50602	91.95
93 = DID NOT USE STIMULANTS IN THE PAST 12 MOS.....	3091	5.62
94 = DON'T KNOW.....	11	0.02
97 = REFUSED	8	0.01
98 = BLANK (NO ANSWER).....	203	0.37
99 = LEGITIMATE SKIP	817	1.48

STIMULANTS

On average, how many days each week during the past 12 months did you use any prescription stimulant that was not prescribed for you or that you took only for the experience or feeling it caused?

STDAYPWK Len : 2 # DAYS PER WEEK USED STIMULANT "NM" PAST 12 MONTHS

	Freq	Pct
RANGE = 1 - 7.....	195	0.35
81 = NEVER USED STIMULANTS Logically assigned	19	0.03
85 = BAD DATA Logically assigned	5	0.01
89 = LEGITIMATE SKIP Logically assigned.....	1	0.00
91 = NEVER USED STIMULANTS	50602	91.95
93 = DID NOT USE STIMULANTS IN THE PAST 12 MOS.....	3091	5.62
94 = DON'T KNOW.....	14	0.03
97 = REFUSED	8	0.01
98 = BLANK (NO ANSWER).....	204	0.37
99 = LEGITIMATE SKIP	896	1.63

Now think only about your use of Methamphetamine, Desoxyn, or Methedrine. How old were you the first time you used Methamphetamine, Desoxyn, or Methedrine?

METHAGE Len : 3 AGE WHEN 1ST USED METHAMPH, DESOXYN, METHEDRINE

	Freq	Pct
RANGE = 2 - 55.....	2110	3.83
981 = NEVER USED METHAMPHETAMINE Logically assigned	19	0.03
985 = BAD DATA Logically assigned	6	0.01
991 = NEVER USED METHAMPHETAMINE	52804	95.95
994 = DON'T KNOW.....	32	0.06
997 = REFUSED	14	0.03
998 = BLANK (NO ANSWER).....	50	0.09

NOTE: For respondents whose age at first use was equal to or 1 year less than their current age, responses from questions ST15, ST16, ST17, ST18, and associated consistency checks were used to create the following two variables.

METHYFU Len : 4 YEAR OF FIRST METHAMPHETAMINE USE - RECODE

	Freq	Pct
RANGE = 2004 - 2006.....	174	0.32
9981 = NEVER USED METHAMPHETAMINE Logically assigned	19	0.03
9985 = BAD DATA Logically assigned	15	0.03
9989 = LEGITIMATE SKIP Logically assn	9	0.02
9991 = NEVER USED METHAMPHETAMINE	52804	95.95
9994 = DON'T KNOW.....	33	0.06
9997 = REFUSED	15	0.03
9998 = BLANK (NO ANSWER).....	53	0.10
9999 = LEGITIMATE SKIP	1913	3.48

METHMFU Len : 2 MONTH OF FIRST METHAMPHETAMINE USE - RECODE

	Freq	Pct
1 = January.....	13	0.02
2 = February.....	7	0.01
3 = March.....	13	0.02
4 = April.....	21	0.04
5 = May.....	17	0.03
6 = June.....	12	0.02
7 = July.....	16	0.03
8 = August.....	20	0.04
9 = September.....	12	0.02
10 = October.....	17	0.03
11 = November.....	13	0.02
12 = December.....	8	0.01
81 = NEVER USED METHAMPHETAMINE Logically assigned	19	0.03
85 = BAD DATA Logically assigned.....	15	0.03
89 = LEGITIMATE SKIP Logically assn.....	9	0.02
91 = NEVER USED METHAMPHETAMINE.....	52804	95.95
94 = DON'T KNOW.....	37	0.07
97 = REFUSED	16	0.03
98 = BLANK (NO ANSWER).....	53	0.10
99 = LEGITIMATE SKIP	1913	3.48

STIMULANTS

How long has it been since you last used Methamphetamine, Desoxyn, or Methedrine?

METHREC	Len : 2 TIME SINCE LAST USED METHAMPHETAMINE		
		Freq	Pct
	1 = Within the past 30 days.....	143	0.26
	2 = More than 30 days ago but within the past 12 mos	271	0.49
	3 = More than 12 months ago	1699	3.09
	8 = Used at some point in the past 12 mos LOG ASSN	11	0.02
	9 = Used at some point in lifetime LOG ASSN	29	0.05
	11 = Used in the past 30 days LOGICALLY ASSIGNED	1	0.00
	81 = NEVER USED METHAMPHETAMINE Logically assigned	19	0.03
	85 = BAD DATA Logically assigned	2	0.00
	91 = NEVER USED METHAMPHETAMINE.....	52804	95.95
	97 = REFUSED	6	0.01
	98 = BLANK (NO ANSWER).....	50	0.09

MTHYRTOT	Len : 3 TOTAL # DAYS USED METHAMPHETAMINE PAST 12 MONTHS		
		Freq	Pct
	RANGE = 1 - 364.....	411	0.75
	981 = NEVER USED METHAMPHETAMINE Logically assigned	19	0.03
	985 = BAD DATA Logically assigned	11	0.02
	991 = NEVER USED METHAMPHETAMINE.....	52804	95.95
	993 = DID NOT USE METHAMPHETAMINE IN THE PAST 12 MOS	1699	3.09
	994 = DON'T KNOW.....	4	0.01
	997 = REFUSED	6	0.01
	998 = BLANK (NO ANSWER).....	81	0.15

MTTOTFG	Len : 2 TRIMMING INDICATOR FOR MTHYRTOT		
		Freq	Pct
	98 = BLANK (NO ANSWER).....	55035	100.0

MTFQFLG	Len : 2 TRIMMED MTHYRTOT IF R USED < 12 MOS		
		Freq	Pct
	1 = Trimmed to be consistent with mo/yr of 1st use.....	37	0.07
	98 = BLANK (NO ANSWER).....	54998	99.93

Now think about the past 12 months, from [FILL DATE] through today. We want to know how many days you've used Methamphetamine, Desoxyn, or Methedrine that was not prescribed for you or that you took only for the experience or feeling it caused during the past 12 months.

What would be the easiest way for you to tell us how many days you used Methamphetamine, Desoxyn, or Methedrine in either of these ways?

MTBSTWAY	Len : 2 EASIEST WAY TO TELL US # DAYS USED METHAMPHETAMINE		
		Freq	Pct
	1 = Prefer to answer in days per week	92	0.17
	2 = Prefer to answer in days per month	110	0.20
	3 = Prefer to answer in days per year	203	0.37
	12 = Prefer to ans in days per mo LOG ASSN	1	0.00
	13 = Prefer to ans in days per yr LOG ASSN	4	0.01
	23 = Prefer to ans in days per yr (STBSTWAY=3,13).....	1	0.00
	81 = NEVER USED METHAMPHETAMINE Logically assigned	19	0.03
	85 = BAD DATA Logically assigned	11	0.02
	91 = NEVER USED METHAMPHETAMINE.....	52804	95.95
	93 = DID NOT USE METHAMPHETAMINE IN THE PAST 12 MOS	1699	3.09
	94 = DON'T KNOW.....	4	0.01
	97 = REFUSED	6	0.01
	98 = BLANK (NO ANSWER).....	81	0.15

STIMULANTS

On how many days in the past 12 months did you use Methamphetamine, Desoxyn, or Methedrine that was not prescribed for you or that you took only for the experience or feeling it caused?

MTDAYPYR Len : 3 # DAYS USED METHAMPHETAMINE "NM" PAST 12 MONTHS

	Freq	Pct
RANGE = 1 - 350.....	208	0.38
981 = NEVER USED METHAMPHETAMINE Logically assigned.....	19	0.03
985 = BAD DATA Logically assigned.....	3	0.01
989 = LEGITIMATE SKIP Logically assigned.....	1	0.00
991 = NEVER USED METHAMPHETAMINE.....	52804	95.95
993 = DID NOT USE METHAMPHETAMINE IN THE PAST 12 MOS.....	1699	3.09
994 = DON'T KNOW.....	4	0.01
997 = REFUSED.....	6	0.01
998 = BLANK (NO ANSWER).....	89	0.16
999 = LEGITIMATE SKIP.....	202	0.37

On average, how many days each month during the past 12 months did you use Methamphetamine, Desoxyn, or Methedrine that was not prescribed for you or that you took only for the experience or feeling it caused?

MTDAYPMO Len : 2 # DAYS PER MO USED METHAMPHETAMINE "NM" PST 12 MOS

	Freq	Pct
RANGE = 1 - 30.....	111	0.20
81 = NEVER USED METHAMPHETAMINE Logically assigned.....	19	0.03
85 = BAD DATA Logically assigned.....	5	0.01
91 = NEVER USED METHAMPHETAMINE.....	52804	95.95
93 = DID NOT USE METHAMPHETAMINE IN THE PAST 12 MOS.....	1699	3.09
94 = DON'T KNOW.....	4	0.01
97 = REFUSED.....	6	0.01
98 = BLANK (NO ANSWER).....	87	0.16
99 = LEGITIMATE SKIP.....	300	0.55

On average, how many days each week during the past 12 months did you use Methamphetamine, Desoxyn, or Methedrine that was not prescribed for you or that you took only for the experience or feeling it caused?

MTDAYPWK Len : 2 # DAYS PER WK USED METHAMPHETAMINE "NM" PST 12 MOS

	Freq	Pct
RANGE = 1 - 7.....	92	0.17
81 = NEVER USED METHAMPHETAMINE Logically assigned.....	19	0.03
85 = BAD DATA Logically assigned.....	3	0.01
91 = NEVER USED METHAMPHETAMINE.....	52804	95.95
93 = DID NOT USE METHAMPHETAMINE IN THE PAST 12 MOS.....	1699	3.09
94 = DON'T KNOW.....	4	0.01
97 = REFUSED.....	6	0.01
98 = BLANK (NO ANSWER).....	89	0.16
99 = LEGITIMATE SKIP.....	319	0.58

SEDATIVES

SEDATIVES

These next questions ask about the use of sedatives or barbiturates. These drugs are also called "downers," or "sleeping pills." People take these drugs to help them relax or to help them sleep. We are not interested in the use of "over-the-counter" sedatives such as Sominex, Unisom, Nytol, or Benadryl that can be bought in drug stores or grocery stores without a doctor's prescription.

Card D shows pictures of some different kinds of prescription sedatives and lists the names of some others. These pictures show only pills, but we are interested in your use of any form of prescription sedatives that were not prescribed for you, or that you took only for the experience or feeling they caused. Please look at Card D carefully as you answer the next questions.

Have you ever, even once, used Methaqualone, Sopor, or Quaalude that was not prescribed for you or that you took only for the experience or feeling it caused?

METHAQ Len : 2 EVER USED METHAQUALONE, SOPOR, OR QUAALUDE

	Freq	Pct
1 = Yes	661	1.20
2 = No.....	667	1.21
3 = Yes LOGICALLY ASSIGNED	2	0.00
81 = NEVER USED SEDATIVES Logically assigned	22	0.04
85 = BAD DATA Logically assigned.....	1	0.00
91 = NEVER USED SEDATIVES.....	53610	97.41
94 = DON'T KNOW.....	61	0.11
97 = REFUSED	6	0.01
98 = BLANK (NO ANSWER).....	5	0.01

Have you ever, even once, used barbiturates such as Nembutal, Pentobarbital, Seconal, Secobarbital, or Butalbital that were not prescribed for you or that you took only for the experience or feeling they caused?

NEMBBARB Len : 2 EVER USED BARBITURATES SUCH AS NEMBUTAL, ETC

	Freq	Pct
1 = Yes	290	0.53
2 = No.....	1040	1.89
81 = NEVER USED SEDATIVES Logically assigned	22	0.04
85 = BAD DATA Logically assigned.....	1	0.00
91 = NEVER USED SEDATIVES.....	53610	97.41
94 = DON'T KNOW.....	61	0.11
97 = REFUSED	6	0.01
98 = BLANK (NO ANSWER).....	5	0.01

Have you ever, even once, used Restoril or Temazepam that was not prescribed for you or that you took only for the experience or feeling it caused?

RESTTMAZ Len : 2 EVER USED RESTORIL OR TEMAZEPAM

	Freq	Pct
1 = Yes	206	0.37
2 = No.....	1132	2.06
81 = NEVER USED SEDATIVES Logically assigned	22	0.04
85 = BAD DATA Logically assigned.....	1	0.00
91 = NEVER USED SEDATIVES.....	53610	97.41
94 = DON'T KNOW.....	55	0.10
97 = REFUSED	4	0.01
98 = BLANK (NO ANSWER).....	5	0.01

Please look at the sedatives shown below the red line on Card D.

Have you ever, even once, used any of these sedatives when they were not prescribed for you or that you took only for the experience or feeling they caused?

SEDCARD Len : 2 EVER USED ANY SEDATIVES BELOW RED LINE ON CARD D

	Freq	Pct
1 = Yes	379	0.69
2 = No.....	944	1.72
3 = Yes LOGICALLY ASSIGNED	4	0.01
81 = NEVER USED SEDATIVES Logically assigned	22	0.04
85 = BAD DATA Logically assigned.....	1	0.00
91 = NEVER USED SEDATIVES.....	53610	97.41
94 = DON'T KNOW.....	62	0.11
97 = REFUSED	8	0.01
98 = BLANK (NO ANSWER).....	5	0.01

SEDATIVES

Which of the sedatives shown below the red line on Card D have you used when they were not prescribed for you or that you took only for the experience or feeling they caused?

AMYTAL Len : 2 EVER USED AMYTAL NONMEDICALLY

	Freq	Pct
1 = Response entered	38	0.07
3 = Response entered LOGICALLY ASSIGNED.....	1	0.00
6 = Response not entered.....	320	0.58
81 = NEVER USED SEDATIVES Logically assigned.....	22	0.04
91 = NEVER USED SEDATIVES.....	53610	97.41
94 = DON'T KNOW.....	14	0.03
97 = REFUSED	18	0.03
98 = BLANK (NO ANSWER).....	68	0.12
99 = LEGITIMATE SKIP	944	1.72

BUTISOL Len : 2 EVER USED BUTISOL NONMEDICALLY

	Freq	Pct
1 = Response entered	23	0.04
6 = Response not entered.....	336	0.61
81 = NEVER USED SEDATIVES Logically assigned.....	22	0.04
91 = NEVER USED SEDATIVES.....	53610	97.41
94 = DON'T KNOW.....	14	0.03
97 = REFUSED	18	0.03
98 = BLANK (NO ANSWER).....	68	0.12
99 = LEGITIMATE SKIP	944	1.72

CHHYD Len : 2 EVER USED CHLORAL HYDRATE NONMEDICALLY

	Freq	Pct
1 = Response entered	27	0.05
6 = Response not entered.....	332	0.60
81 = NEVER USED SEDATIVES Logically assigned.....	22	0.04
91 = NEVER USED SEDATIVES.....	53610	97.41
94 = DON'T KNOW.....	14	0.03
97 = REFUSED	18	0.03
98 = BLANK (NO ANSWER).....	68	0.12
99 = LEGITIMATE SKIP	944	1.72

DALMANE Len : 2 EVER USED DALMANE NONMEDICALLY

	Freq	Pct
1 = Response entered	51	0.09
3 = Response entered LOGICALLY ASSIGNED.....	1	0.00
6 = Response not entered.....	307	0.56
81 = NEVER USED SEDATIVES Logically assigned.....	22	0.04
91 = NEVER USED SEDATIVES.....	53610	97.41
94 = DON'T KNOW.....	14	0.03
97 = REFUSED	18	0.03
98 = BLANK (NO ANSWER).....	68	0.12
99 = LEGITIMATE SKIP	944	1.72

HALCION Len : 2 EVER USED HALCION NONMEDICALLY

	Freq	Pct
1 = Response entered	85	0.15
3 = Response entered LOGICALLY ASSIGNED.....	1	0.00
6 = Response not entered.....	273	0.50
81 = NEVER USED SEDATIVES Logically assigned.....	22	0.04
91 = NEVER USED SEDATIVES.....	53610	97.41
94 = DON'T KNOW.....	14	0.03
97 = REFUSED	18	0.03
98 = BLANK (NO ANSWER).....	68	0.12
99 = LEGITIMATE SKIP	944	1.72

SEDATIVES

PHENOBAR

Len : 2 EVER USED PHENOBARBITAL NONMEDICALLY

	Freq	Pct
1 = Response entered	142	0.26
3 = Response entered LOGICALLY ASSIGNED	3	0.01
6 = Response not entered.....	214	0.39
81 = NEVER USED SEDATIVES Logically assigned	22	0.04
91 = NEVER USED SEDATIVES.....	53610	97.41
94 = DON'T KNOW.....	14	0.03
97 = REFUSED	18	0.03
98 = BLANK (NO ANSWER).....	68	0.12
99 = LEGITIMATE SKIP	944	1.72

PLACIDYL

Len : 2 EVER USED PLACIDYL NONMEDICALLY

	Freq	Pct
1 = Response entered	66	0.12
6 = Response not entered.....	293	0.53
81 = NEVER USED SEDATIVES Logically assigned	22	0.04
91 = NEVER USED SEDATIVES.....	53610	97.41
94 = DON'T KNOW.....	14	0.03
97 = REFUSED	18	0.03
98 = BLANK (NO ANSWER).....	68	0.12
99 = LEGITIMATE SKIP	944	1.72

TUINAL

Len : 2 EVER USED TUINAL NONMEDICALLY

	Freq	Pct
1 = Response entered	84	0.15
3 = Response entered LOGICALLY ASSIGNED	1	0.00
6 = Response not entered.....	274	0.50
81 = NEVER USED SEDATIVES Logically assigned	22	0.04
91 = NEVER USED SEDATIVES.....	53610	97.41
94 = DON'T KNOW.....	14	0.03
97 = REFUSED	18	0.03
98 = BLANK (NO ANSWER).....	68	0.12
99 = LEGITIMATE SKIP	944	1.72

Have you ever, even once, used any other prescription sedative, besides the ones shown on Card D when it was not prescribed for you or that you took only for the experience or feeling it caused?

SEDNOLST

Len : 2 EVER USED ANY OTHER SEDATIVE NONMEDICALLY

	Freq	Pct
1 = Yes	300	0.55
2 = No.....	1012	1.84
4 = No LOGICALLY ASSIGNED	1	0.00
81 = NEVER USED SEDATIVES Logically assigned	22	0.04
85 = BAD DATA Logically assigned.....	1	0.00
91 = NEVER USED SEDATIVES.....	53610	97.41
94 = DON'T KNOW.....	79	0.14
97 = REFUSED	5	0.01
98 = BLANK (NO ANSWER).....	5	0.01

SEDATIVES

SEDNEWA

Len : 4 OTHER SEDATIVES - SPECIFY 1

	Freq	Pct
106 = Doriden.....	2	0.00
109 = Seconal.....	1	0.00
110 = Tuinal.....	1	0.00
111 = Dalmene, Flurazepam.....	1	0.00
113 = Halcion, Triazolam.....	1	0.00
115 = Phenobarbital.....	4	0.01
116 = Methaqualone, Sopor, Quaalude.....	2	0.00
120 = Downers; OTHER Sedative, NOT OTHERWISE SPECIFIED.....	4	0.01
121 = USED SEDATIVE, DON'T KNOW NAME.....	55	0.10
130 = Phenergan, Promethazine.....	1	0.00
174 = Ambien, Zolpidem.....	89	0.16
178 = Quetiapine, Seroquel.....	21	0.04
201 = Valium, Diazepam.....	2	0.00
207 = Ativan, Lorazepam, Orfidal.....	1	0.00
209 = Xanax, Alprazolam, Tafil, Xanax bars.....	3	0.01
225 = Desyrel, Trazodone hydrochloride.....	17	0.03
227 = Thorazine.....	1	0.00
228 = Amitriptyline, Elavil.....	4	0.01
234 = Flexeril, Cyclobenzaprine.....	1	0.00
246 = Clonazepam, Diocam, Klonopin, Rivotril.....	2	0.00
268 = Rohypnol, Flunitrazepam, roche, roofies.....	1	0.00
295 = Mirtazapine, Remeron.....	1	0.00
327 = Black beauties, black beauty.....	1	0.00
415 = Codeine.....	2	0.00
417 = Morphine, Roxanol.....	1	0.00
420 = OTHER Analgesic, NOT OTHERWISE SPECIFIED.....	1	0.00
658 = Special K, Ketamine.....	2	0.00
896 = Catapres, Clonidine.....	1	0.00
1011 = Lunesta.....	9	0.02
1013 = Ambien CR.....	3	0.01
2001 = Sanoma, Soma, Carisoprodol.....	1	0.00
3026 = Bupropion, Wellbutrin, Zyban.....	1	0.00
3106 = Sedalmerk.....	1	0.00
4031 = Cough medicine with Codeine.....	2	0.00
4044 = Hydrocodone.....	2	0.00
4045 = Dolgic, Phrenillin Forte.....	1	0.00
4112 = Saridone.....	1	0.00
6029 = DXM.....	1	0.00
8211 = Precose.....	1	0.00
8213 = Ranitidine.....	1	0.00
9981 = NEVER USED SEDATIVES Logically assigned.....	22	0.04
9985 = BAD DATA Logically assigned.....	3	0.01
9989 = LEGITIMATE SKIP Logically assigned.....	1	0.00
9991 = NEVER USED SEDATIVES.....	53610	97.41
9997 = REFUSED.....	18	0.03
9998 = BLANK (NO ANSWER).....	122	0.22
9999 = LEGITIMATE SKIP.....	1012	1.84

SEDNEWB

Len : 4 OTHER SEDATIVES - SPECIFY 2

	Freq	Pct
103 = Amytal.....	1	0.00
120 = Downers; OTHER Sedative, NOT OTHERWISE SPECIFIED.....	1	0.00
121 = USED SEDATIVE, DON'T KNOW NAME.....	3	0.01
174 = Ambien, Zolpidem.....	7	0.01
178 = Quetiapine, Seroquel.....	4	0.01
209 = Xanax, Alprazolam, Tafil, Xanax bars.....	1	0.00
225 = Desyrel, Trazodone hydrochloride.....	1	0.00
228 = Amitriptyline, Elavil.....	1	0.00
1011 = Lunesta.....	3	0.01
8211 = Precose.....	1	0.00
9981 = NEVER USED SEDATIVES Logically assigned.....	22	0.04
9985 = BAD DATA Logically assigned.....	1	0.00
9991 = NEVER USED SEDATIVES.....	53610	97.41
9997 = REFUSED.....	7	0.01
9998 = BLANK (NO ANSWER).....	359	0.65
9999 = LEGITIMATE SKIP.....	1013	1.84

SEDATIVES

SEDNEWC

Len : 4 OTHER SEDATIVES - SPECIFY 3

	Freq	Pct
121 = USED SEDATIVE, DON'T KNOW NAME.....	1	0.00
174 = Ambien, Zolpidem.....	2	0.00
1011 = Lunesta.....	1	0.00
9981 = NEVER USED SEDATIVES Logically assigned.....	22	0.04
9991 = NEVER USED SEDATIVES.....	53610	97.41
9997 = REFUSED.....	5	0.01
9998 = BLANK (NO ANSWER).....	381	0.69
9999 = LEGITIMATE SKIP.....	1013	1.84

SEDNEWD

Len : 4 OTHER SEDATIVES - SPECIFY 4

	Freq	Pct
174 = Ambien, Zolpidem.....	3	0.01
9981 = NEVER USED SEDATIVES Logically assigned.....	22	0.04
9991 = NEVER USED SEDATIVES.....	53610	97.41
9997 = REFUSED.....	5	0.01
9998 = BLANK (NO ANSWER).....	382	0.69
9999 = LEGITIMATE SKIP.....	1013	1.84

SEDNEWE

Len : 4 OTHER SEDATIVES - SPECIFY 5

	Freq	Pct
174 = Ambien, Zolpidem.....	1	0.00
9981 = NEVER USED SEDATIVES Logically assigned.....	22	0.04
9991 = NEVER USED SEDATIVES.....	53610	97.41
9997 = REFUSED.....	5	0.01
9998 = BLANK (NO ANSWER).....	384	0.70
9999 = LEGITIMATE SKIP.....	1013	1.84

The answers that people give us about their use of prescription sedatives are important to this study's success. We know that this information is personal, but remember your answers will be kept confidential.

Please think again about answering this question: Have you ever, even once, used any type of prescription sedative that was not prescribed for you or that you took only for the experience or feeling it caused?

NOTE: This variable was coded as 1 if respondents answered yes to the above question and 91 if respondents answered the above question as no (see below). This variable also was coded as 1 if the questions corresponding to any of the following variables were answered as yes: METHAQ, NEMBBARB, RESTTMAZ, SEDCARD, or SEDNOLST. This variable also was coded as 81 or 91 if all of the above variables were coded as 81 or 91, respectively.

SEDEVER

Len : 2 EVER USED SEDATIVES NONMEDICALLY

	Freq	Pct
1 = Yes.....	1250	2.27
81 = NEVER USED SEDATIVES Logically assigned.....	22	0.04
91 = NEVER USED SEDATIVES.....	53610	97.41
97 = REFUSED.....	3	0.01
98 = BLANK (NO ANSWER).....	150	0.27

How old were you the first time you used any prescription sedative that was not prescribed for you or that you took only for the experience or feeling it caused?

SEDAGE

Len : 3 AGE WHEN FIRST USED SEDATIVES NONMEDICALLY

	Freq	Pct
RANGE = 3 - 64.....	1196	2.17
981 = NEVER USED SEDATIVES Logically assigned.....	22	0.04
985 = BAD DATA Logically assigned.....	7	0.01
991 = NEVER USED SEDATIVES.....	53610	97.41
994 = DON'T KNOW.....	37	0.07
997 = REFUSED.....	14	0.03
998 = BLANK (NO ANSWER).....	149	0.27

SEDATIVES

NOTE: For respondents whose age at first use was equal to or 1 year less than their current age, responses from questions SV07a, SV07b, SV08a, SV08b, and associated consistency checks were used to create the following two variables.

SEDYFU Len : 4 YEAR OF FIRST SEDATIVE USE - RECODE

	Freq	Pct
RANGE = 2004 - 2006.....	134	0.24
9981 = NEVER USED SEDATIVES Logically assigned.....	22	0.04
9985 = BAD DATA Logically assigned.....	16	0.03
9989 = LEGITIMATE SKIP Logically assn.....	9	0.02
9991 = NEVER USED SEDATIVES.....	53610	97.41
9994 = DON'T KNOW.....	37	0.07
9997 = REFUSED.....	14	0.03
9998 = BLANK (NO ANSWER).....	151	0.27
9999 = LEGITIMATE SKIP.....	1042	1.89

SEDMFU Len : 2 MONTH OF FIRST SEDATIVE USE - RECODE

	Freq	Pct
1 = January.....	14	0.03
2 = February.....	8	0.01
3 = March.....	10	0.02
4 = April.....	13	0.02
5 = May.....	13	0.02
6 = June.....	12	0.02
7 = July.....	10	0.02
8 = August.....	8	0.01
9 = September.....	7	0.01
10 = October.....	15	0.03
11 = November.....	10	0.02
12 = December.....	6	0.01
81 = NEVER USED SEDATIVES Logically assigned.....	22	0.04
85 = BAD DATA Logically assigned.....	16	0.03
89 = LEGITIMATE SKIP Logically assn.....	9	0.02
91 = NEVER USED SEDATIVES.....	53610	97.41
94 = DON'T KNOW.....	45	0.08
97 = REFUSED.....	14	0.03
98 = BLANK (NO ANSWER).....	151	0.27
99 = LEGITIMATE SKIP.....	1042	1.89

NOTE: This variable incorporates values from 2 probe questions that were asked when the respondent answered DON'T KNOW or REFUSED to this question.

How long has it been since you last used any prescription sedative that was not prescribed for you or that you took only for the experience or feeling it caused?

SEDREC Len : 2 TIME SINCE LAST USED SEDATIVES NONMEDICALLY

	Freq	Pct
1 = Within the past 30 days.....	91	0.17
2 = More than 30 days ago but within the past 12 mos.....	152	0.28
3 = More than 12 months ago.....	977	1.78
9 = Used at some point in lifetime LOG ASSN.....	30	0.05
81 = NEVER USED SEDATIVES Logically assigned.....	22	0.04
85 = BAD DATA Logically assigned.....	1	0.00
91 = NEVER USED SEDATIVES.....	53610	97.41
97 = REFUSED.....	3	0.01
98 = BLANK (NO ANSWER).....	149	0.27

SEDYRTOT Len : 3 TOTAL # OF DAYS USED SEDATIVES PAST 12 MONTHS

	Freq	Pct
RANGE = 1 - 364.....	238	0.43
981 = NEVER USED SEDATIVES Logically assigned.....	22	0.04
985 = BAD DATA Logically assigned.....	2	0.00
991 = NEVER USED SEDATIVES.....	53610	97.41
993 = DID NOT USE SEDATIVES IN THE PAST 12 MOS.....	977	1.78
994 = DON'T KNOW.....	4	0.01
997 = REFUSED.....	3	0.01
998 = BLANK (NO ANSWER).....	179	0.33

SEDATIVES

SVTOTFG	Len : 2 TRIMMING INDICATOR FOR SEDYRTOT		
	98 = BLANK (NO ANSWER).....	Freq	Pct
		55035	100.0

SVFQFLG	Len : 2 TRIMMED SEDYRTOT IF R USED < 12 MOS		
	1 = Trimmed to be consistent with mo/yr of 1st use.....	Freq	Pct
	98 = BLANK (NO ANSWER).....	22	0.04
		55013	99.96

Now think about the past 12 months, from [DATEFILL] through today. We want to know how many days you've used any prescription sedative that was not prescribed for you or that you took only for the experience or feeling it caused during the past 12 months.

What would be the easiest way for you to tell us how many days you used a prescription sedative in either of these ways?

SVBSTWAY	Len : 2 EASIEST WAY TO TELL US # DAYS USED SEDATIVE		
	1 = Prefer to answer in days per week.....	Freq	Pct
	2 = Prefer to answer in days per month.....	50	0.09
	3 = Prefer to answer in days per year.....	56	0.10
	11 = Prefer to ans in days per wk LOG ASSN.....	131	0.24
	13 = Prefer to ans in days per yr LOG ASSN.....	1	0.00
	81 = NEVER USED SEDATIVES Logically assigned.....	2	0.00
	85 = BAD DATA Logically assigned.....	22	0.04
	91 = NEVER USED SEDATIVES.....	2	0.00
	93 = DID NOT USE SEDATIVES IN THE PAST 12 MOS.....	53610	97.41
	94 = DON'T KNOW.....	977	1.78
	97 = REFUSED.....	2	0.00
	98 = BLANK (NO ANSWER).....	3	0.01
		179	0.33

On how many days in the past 12 months did you use any prescription sedative that was not prescribed for you or that you took only for the experience or feeling it caused?

SVDAYPYR	Len : 3 # DAYS USED SEDATIVE "NM" PAST 12 MONTHS		
	RANGE = 1 - 100.....	Freq	Pct
	981 = NEVER USED SEDATIVES Logically assigned.....	132	0.24
	985 = BAD DATA Logically assigned.....	22	0.04
	989 = LEGITIMATE SKIP Logically assigned.....	1	0.00
	991 = NEVER USED SEDATIVES.....	1	0.00
	993 = DID NOT USE SEDATIVES IN THE PAST 12 MOS.....	53610	97.41
	994 = DON'T KNOW.....	977	1.78
	997 = REFUSED.....	3	0.01
	998 = BLANK (NO ANSWER).....	3	0.01
	999 = LEGITIMATE SKIP.....	180	0.33
		106	0.19

On average, how many days each month during the past 12 months did you use any prescription sedative that was not prescribed for you or that you took only for the experience or feeling it caused?

SVDAYPMO	Len : 2 # DAYS PER MONTH USED SEDATIVE "NM" PAST 12 MONTHS		
	RANGE = 1 - 23.....	Freq	Pct
	81 = NEVER USED SEDATIVES Logically assigned.....	56	0.10
	85 = BAD DATA Logically assigned.....	22	0.04
	89 = LEGITIMATE SKIP Logically assigned.....	1	0.00
	91 = NEVER USED SEDATIVES.....	1	0.00
	93 = DID NOT USE SEDATIVES IN THE PAST 12 MOS.....	53610	97.41
	94 = DON'T KNOW.....	977	1.78
	97 = REFUSED.....	3	0.01
	98 = BLANK (NO ANSWER).....	3	0.01
	99 = LEGITIMATE SKIP.....	180	0.33
		182	0.33

SEDATIVES

On average, how many days each week during the past 12 months did you use any prescription sedative that was not prescribed for you or that you took only for the experience or feeling it caused?

SVDAYPWK

Len : 2 # DAYS PER WEEK USED SEDATIVE "NM" PAST 12 MONTHS

	Freq	Pct
RANGE = 1 - 7.....	50	0.09
81 = NEVER USED SEDATIVES Logically assigned	22	0.04
91 = NEVER USED SEDATIVES.....	53610	97.41
93 = DID NOT USE SEDATIVES IN THE PAST 12 MOS	977	1.78
94 = DON'T KNOW.....	4	0.01
97 = REFUSED	3	0.01
98 = BLANK (NO ANSWER).....	181	0.33
99 = LEGITIMATE SKIP	188	0.34

RECENCY OF DRUG USE

IMPUTED SUBSTANCE USE

RECENCY OF DRUG USE

IRCI	Len : 1 CIGARETTE RECENCY - IMPUTATION REVISED	Freq	Pct
	1 = Within the past 30 days.....	14354	26.08
	2 = More than 30 days ago but within the past 12 mos	3402	6.18
	3 = More than 12 months ago but within the past 3 yrs	2902	5.27
	4 = More than 3 years ago.....	10070	18.30
	9 = Never smoked cigarettes	24307	44.17

IICI	Len : 1 CIGARETTE RECENCY - IMPUTATION INDICATOR	Freq	Pct
	1 = Questionnaire data	54622	99.25
	2 = Logically assigned data.....	5	0.01
	3 = Statistically imputed data	408	0.74

IICIG	Len : 1 CIGARETTE RECENCY - DETAILED IMPUTATION INDICATOR	Freq	Pct
	1 = Questionnaire data	54622	99.25
	2 = Logically assigned data.....	5	0.01
	4 = Statistically imputed data - edited recency = 9	11	0.02
	5 = Statistically imputed data - edited recency = 8	11	0.02
	6 = Statistically imputed data - edited recency = 19	78	0.14
	7 = Statistically imputed data - edited recency = 14	200	0.36
	8 = Statistically imputed data - edited recency = 29	107	0.19
	9 = Statistically imputed data - edited recency = 39	1	0.00

IRCG	Len : 1 CIGAR RECENCY - IMPUTATION REVISED	Freq	Pct
	1 = Within the past 30 days.....	3980	7.23
	2 = More than 30 days ago but within the past 12 mos	4066	7.39
	3 = More than 12 months ago but within the past 3 yrs	3528	6.41
	4 = More than 3 years ago.....	6031	10.96
	9 = Never smoked cigars	37430	68.01

IICG	Len : 1 CIGAR RECENCY - IMPUTATION INDICATOR	Freq	Pct
	1 = Questionnaire data	54696	99.38
	2 = Logically assigned data.....	2	0.00
	3 = Statistically imputed data	337	0.61

IICGR	Len : 1 CIGAR RECENCY - DETAILED IMPUTATION INDICATOR	Freq	Pct
	1 = Questionnaire data	54696	99.38
	2 = Logically assigned data.....	2	0.00
	3 = Statistically imputed data - lifetime use imputed.....	10	0.02
	4 = Statistically imputed data - edited recency = 9	11	0.02
	5 = Statistically imputed data - edited recency = 8	14	0.03
	6 = Statistically imputed data - edited recency = 19	57	0.10
	7 = Statistically imputed data - edited recency = 14	115	0.21
	8 = Statistically imputed data - edited recency = 29	130	0.24

IRPI	Len : 1 LIFETIME PIPE USE - IMPUTATION REVISED	Freq	Pct
	1 = Ever used pipes.....	4897	8.90
	9 = Never smoked pipes	50138	91.10

IIP	Len : 1 LIFETIME PIPE USE - IMPUTATION INDICATOR	Freq	Pct
	1 = Questionnaire data	55023	99.98
	3 = Statistically imputed data	12	0.02

RECENCY OF DRUG USE

IRPIPMN	Len : 1 PAST MONTH PIPE USE - IMPUTATION REVISED		
		Freq	Pct
	1 = Within the past 30 days.....	521	0.95
	2 = More than 30 days ago but within lifetime	4376	7.95
	9 = Never smoked pipes	50138	91.10
IIPIPMN	Len : 1 PAST MONTH PIPE USE - IMPUTATION INDICATOR		
		Freq	Pct
	1 = Questionnaire data	4895	8.89
	3 = Statistically imputed data	14	0.03
	9 = Legitimate skip - not a lifetime user	50126	91.08
IRSLTRC	Len : 1 SMOKELESS TOBACCO RECENCY - IMPUTATION REVISED		
		Freq	Pct
	1 = Within the past 30 days.....	2181	3.96
	2 = More than 30 days ago but within the past 12 mos	1313	2.39
	3 = More than 12 months ago but within the past 3 yrs	1272	2.31
	4 = More than 3 years ago	4572	8.31
	9 = Never used smokeless tobacco	45697	83.03
IISLTRC	Len : 1 SMOKELESS TOBACCO RECENCY - IMPUTATION INDICATOR		
		Freq	Pct
	1 = Questionnaire data	54785	99.55
	2 = Logically assigned data.....	1	0.00
	3 = Statistically imputed data	249	0.45
II2SLTRC	Len : 1 SMOKELESS TOBACCO RECENCY - DETAILED IMP INDICATOR		
		Freq	Pct
	1 = Questionnaire data	54785	99.55
	2 = Logically assigned data.....	1	0.00
	3 = Statistically imputed data - lifetime use imputed.....	23	0.04
	4 = Statistically imputed data - edited recency = 9	7	0.01
	5 = Statistically imputed data - edited recency = 8	12	0.02
	6 = Statistically imputed data - edited recency = 19	53	0.10
	7 = Statistically imputed data - edited recency = 14	82	0.15
	8 = Statistically imputed data - edited recency = 29	72	0.13
IRCHWRC	Len : 1 CHEWING TOBACCO RECENCY - IMPUTATION REVISED		
		Freq	Pct
	1 = Within the past 30 days.....	845	1.54
	2 = More than 30 days ago but within the past 12 mos	872	1.58
	3 = More than 12 months ago but within the past 3 yrs	953	1.73
	4 = More than 3 years ago	3535	6.42
	9 = Never used chewing tobacco	48830	88.73
IICHWRC	Len : 1 CHEWING TOBACCO RECENCY - IMPUTATION INDICATOR		
		Freq	Pct
	1 = Questionnaire data	54900	99.75
	3 = Statistically imputed data	135	0.25
II2CHWRC	Len : 1 CHEWING TOBACCO RECENCY - DETAILED IMP INDICATOR		
		Freq	Pct
	1 = Questionnaire data	54900	99.75
	3 = Statistically imputed data - lifetime use imputed.....	9	0.02
	4 = Statistically imputed data - edited recency = 9	5	0.01
	5 = Statistically imputed data - edited recency = 8	4	0.01
	6 = Statistically imputed data - edited recency = 19	25	0.05
	7 = Statistically imputed data - edited recency = 14	56	0.10
	8 = Statistically imputed data - edited recency = 29	35	0.06
	9 = Statistically imputed data - edited recency = 39	1	0.00

RECENCY OF DRUG USE

IRSNFRC	Len : 1 SNUFF RECENCY - IMPUTATION REVISED	Freq	Pct
	1 = Within the past 30 days.....	1822	3.31
	2 = More than 30 days ago but within the past 12 mos	1108	2.01
	3 = More than 12 months ago but within the past 3 yrs	1049	1.91
	4 = More than 3 years ago.....	3451	6.27
	9 = Never used snuff.....	47605	86.50
IISNFRC	Len : 1 SNUFF RECENCY - IMPUTATION INDICATOR	Freq	Pct
	1 = Questionnaire data	54851	99.67
	2 = Logically assigned data.....	1	0.00
	3 = Statistically imputed data	183	0.33
II2SNFRC	Len : 1 SNUFF RECENCY - DETAILED IMPUTATION INDICATOR	Freq	Pct
	1 = Questionnaire data	54851	99.67
	2 = Logically assigned data.....	1	0.00
	3 = Statistically imputed data - lifetime use imputed.....	22	0.04
	4 = Statistically imputed data - edited recency = 9	1	0.00
	5 = Statistically imputed data - edited recency = 8	10	0.02
	6 = Statistically imputed data - edited recency = 19	45	0.08
	7 = Statistically imputed data - edited recency = 14	54	0.10
	8 = Statistically imputed data - edited recency = 29	51	0.09
IRALCRC	Len : 1 ALCOHOL RECENCY - IMPUTATION REVISED	Freq	Pct
	1 = Within the past 30 days.....	24840	45.13
	2 = More than 30 days ago but within the past 12 mos	9011	16.37
	3 = More than 12 months ago	6139	11.15
	9 = Never used alcohol.....	15045	27.34
IIALCRC	Len : 1 ALCOHOL RECENCY - IMPUTATION INDICATOR	Freq	Pct
	1 = Questionnaire data	54264	98.60
	2 = Logically assigned data.....	7	0.01
	3 = Statistically imputed data	764	1.39
II2ALCRC	Len : 1 ALCOHOL RECENCY - DETAILED IMPUTATION INDICATOR	Freq	Pct
	1 = Questionnaire data	54264	98.60
	2 = Logically assigned data.....	7	0.01
	3 = Statistically imputed data - lifetime use imputed.....	19	0.03
	4 = Statistically imputed data - edited recency = 9	352	0.64
	5 = Statistically imputed data - edited recency = 8	393	0.71
IRMJRC	Len : 1 MARIJUANA RECENCY - IMPUTATION REVISED	Freq	Pct
	1 = Within the past 30 days.....	5183	9.42
	2 = More than 30 days ago but within the past 12 mos	3860	7.01
	3 = More than 12 months ago	12360	22.46
	9 = Never used marijuana.....	33632	61.11
IIMJRC	Len : 1 MARIJUANA RECENCY - IMPUTATION INDICATOR	Freq	Pct
	1 = Questionnaire data	54654	99.31
	2 = Logically assigned data.....	8	0.01
	3 = Statistically imputed data	373	0.68

RECENCY OF DRUG USE

IIMJRC	Len : 1 MARIJUANA RECENCY - DETAILED IMPUTATION INDICATOR		
		Freq	Pct
	1 = Questionnaire data	54654	99.31
	2 = Logically assigned data.....	8	0.01
	3 = Statistically imputed data - lifetime use imputed.....	41	0.07
	4 = Statistically imputed data - edited recency = 9	173	0.31
	5 = Statistically imputed data - edited recency = 8	159	0.29
IRCOCRC	Len : 1 COCAINE RECENCY - IMPUTATION REVISED		
		Freq	Pct
	1 = Within the past 30 days.....	650	1.18
	2 = More than 30 days ago but within the past 12 mos	1234	2.24
	3 = More than 12 months ago	4662	8.47
	9 = Never used cocaine	48489	88.11
IICOCRC	Len : 1 COCAINE RECENCY - IMPUTATION INDICATOR		
		Freq	Pct
	1 = Questionnaire data	54848	99.66
	2 = Logically assigned data.....	40	0.07
	3 = Statistically imputed data	147	0.27
IICOCRC	Len : 1 COCAINE RECENCY - DETAILED IMPUTATION INDICATOR		
		Freq	Pct
	1 = Questionnaire data	54848	99.66
	2 = Logically assigned data.....	40	0.07
	3 = Statistically imputed data - lifetime use imputed.....	27	0.05
	4 = Statistically imputed data - edited recency = 9	81	0.15
	5 = Statistically imputed data - edited recency = 8	39	0.07
IRCRKRC	Len : 1 CRACK RECENCY - IMPUTATION REVISED		
		Freq	Pct
	1 = Within the past 30 days.....	136	0.25
	2 = More than 30 days ago but within the past 12 mos	232	0.42
	3 = More than 12 months ago	1306	2.37
	9 = Never used crack.....	53361	96.96
IICRKRC	Len : 1 CRACK RECENCY - IMPUTATION INDICATOR		
		Freq	Pct
	1 = Questionnaire data	54974	99.89
	2 = Logically assigned data.....	2	0.00
	3 = Statistically imputed data	59	0.11
IICRKRC	Len : 1 CRACK RECENCY - DETAILED IMPUTATION INDICATOR		
		Freq	Pct
	1 = Questionnaire data	54974	99.89
	2 = Logically assigned data.....	2	0.00
	3 = Statistically imputed data - lifetime use imputed.....	32	0.06
	4 = Statistically imputed data - edited recency = 9	17	0.03
	5 = Statistically imputed data - edited recency = 8	10	0.02
IRHERRC	Len : 1 HEROIN RECENCY - IMPUTATION REVISED		
		Freq	Pct
	1 = Within the past 30 days.....	62	0.11
	2 = More than 30 days ago but within the past 12 mos	90	0.16
	3 = More than 12 months ago	525	0.95
	9 = Never used heroin	54358	98.77
IIHERRC	Len : 1 HEROIN RECENCY - IMPUTATION INDICATOR		
		Freq	Pct
	1 = Questionnaire data	54974	99.89
	2 = Logically assigned data.....	1	0.00
	3 = Statistically imputed data	60	0.11

RECENCY OF DRUG USE

II2HERRC	Len : 1 HEROIN RECENCY - DETAILED IMPUTATION INDICATOR		
		Freq	Pct
	1 = Questionnaire data	54974	99.89
	2 = Logically assigned data.....	1	0.00
	3 = Statistically imputed data - lifetime use imputed.....	41	0.07
	4 = Statistically imputed data - edited recency = 9	13	0.02
	5 = Statistically imputed data - edited recency = 8	6	0.01
IRHALRC	Len : 1 HALLUCINOGEN RECENCY - IMPUTATION REVISED		
		Freq	Pct
	1 = Within the past 30 days.....	440	0.80
	2 = More than 30 days ago but within the past 12 mos	1320	2.40
	3 = More than 12 months ago	5780	10.50
	9 = Never used hallucinogens.....	47495	86.30
IIHALRC	Len : 1 HALLUCINOGEN RECENCY - IMPUTATION INDICATOR		
		Freq	Pct
	1 = Questionnaire data	54626	99.26
	2 = Logically assigned data.....	35	0.06
	3 = Statistically imputed data	374	0.68
II2HALRC	Len : 1 HALLUCINOGEN RECENCY - DETAILED IMPUTATION INDICATOR		
		Freq	Pct
	1 = Questionnaire data	54626	99.26
	2 = Logically assigned data.....	35	0.06
	3 = Statistically imputed data - lifetime use imputed.....	206	0.37
	4 = Statistically imputed data - edited recency = 9	117	0.21
	5 = Statistically imputed data - edited recency = 8	51	0.09
IRLSDRC	Len : 1 LSD RECENCY - IMPUTATION REVISED		
		Freq	Pct
	1 = Within the past 30 days.....	59	0.11
	2 = More than 30 days ago but within the past 12 mos	251	0.46
	3 = More than 12 months ago	3846	6.99
	9 = Never used LSD	50879	92.45
II LSDRC	Len : 1 LSD RECENCY - IMPUTATION INDICATOR		
		Freq	Pct
	1 = Questionnaire data	54937	99.82
	2 = Logically assigned data.....	2	0.00
	3 = Statistically imputed data	96	0.17
II2LSDRC	Len : 1 LSD RECENCY - DETAILED IMPUTATION INDICATOR		
		Freq	Pct
	1 = Questionnaire data	54937	99.82
	2 = Logically assigned data.....	2	0.00
	3 = Statistically imputed data - lifetime use imputed.....	57	0.10
	4 = Statistically imputed data - edited recency = 9	31	0.06
	5 = Statistically imputed data - edited recency = 8	8	0.01
IRPCPRC	Len : 1 PCP RECENCY - IMPUTATION REVISED		
		Freq	Pct
	1 = Within the past 30 days.....	11	0.02
	2 = More than 30 days ago but within the past 12 mos	68	0.12
	3 = More than 12 months ago	1031	1.87
	9 = Never used PCP	53925	97.98
II PCPRC	Len : 1 PCP RECENCY - IMPUTATION INDICATOR		
		Freq	Pct
	1 = Questionnaire data	54968	99.88
	3 = Statistically imputed data	67	0.12

RECENCY OF DRUG USE

I2PCPRC	Len : 1 PCP RECENCY - DETAILED IMPUTATION INDICATOR		
		Freq	Pct
	1 = Questionnaire data	54968	99.88
	3 = Statistically imputed data - lifetime use imputed	51	0.09
	4 = Statistically imputed data - edited recency = 9	13	0.02
	5 = Statistically imputed data - edited recency = 8	3	0.01
IRECSRC	Len : 1 ECSTASY RECENCY - IMPUTATION REVISED		
		Freq	Pct
	1 = Within the past 30 days.....	216	0.39
	2 = More than 30 days ago but within the past 12 mos	666	1.21
	3 = More than 12 months ago	2625	4.77
	9 = Never used ecstasy	51528	93.63
IIECSRC	Len : 1 ECSTASY RECENCY - IMPUTATION INDICATOR		
		Freq	Pct
	1 = Questionnaire data	54892	99.74
	2 = Logically assigned data.....	1	0.00
	3 = Statistically imputed data	142	0.26
I2ECSRC	Len : 1 ECSTASY RECENCY - DETAILED IMPUTATION INDICATOR		
		Freq	Pct
	1 = Questionnaire data	54892	99.74
	2 = Logically assigned data.....	1	0.00
	3 = Statistically imputed data - lifetime use imputed.....	65	0.12
	4 = Statistically imputed data - edited recency = 9	57	0.10
	5 = Statistically imputed data - edited recency = 8	20	0.04
IRINHRC	Len : 1 INHALANT RECENCY - IMPUTATION REVISED		
		Freq	Pct
	1 = Within the past 30 days.....	339	0.62
	2 = More than 30 days ago but within the past 12 mos	827	1.50
	3 = More than 12 months ago	4877	8.86
	9 = Never used inhalants	48992	89.02
IIINHRC	Len : 1 INHALANT RECENCY - IMPUTATION INDICATOR		
		Freq	Pct
	1 = Questionnaire data	54695	99.38
	2 = Logically assigned data.....	1	0.00
	3 = Statistically imputed data	339	0.62
I2INHRC	Len : 1 INHALANT RECENCY - DETAILED IMPUTATION INDICATOR		
		Freq	Pct
	1 = Questionnaire data	54695	99.38
	2 = Logically assigned data.....	1	0.00
	3 = Statistically imputed data - lifetime use imputed.....	92	0.17
	4 = Statistically imputed data - edited recency = 9	219	0.40
	5 = Statistically imputed data - edited recency = 8	28	0.05
IRANLRC	Len : 1 PAIN RELIEVER RECENCY - IMPUTATION REVISED		
		Freq	Pct
	1 = Within the past 30 days.....	1682	3.06
	2 = More than 30 days ago but within the past 12 mos	2586	4.70
	3 = More than 12 months ago	4747	8.63
	9 = Never used pain relievers	46020	83.62
IIANLRC	Len : 1 PAIN RELIEVER RECENCY - IMPUTATION INDICATOR		
		Freq	Pct
	1 = Questionnaire data	54391	98.83
	2 = Logically assigned data.....	119	0.22
	3 = Statistically imputed data	525	0.95

RECENCY OF DRUG USE

I2ANLRC	Len : 1 PAIN RELIEVER RECENCY - DETAILED IMP INDICATOR		
		Freq	Pct
	1 = Questionnaire data	54391	98.83
	2 = Logically assigned data.....	119	0.22
	3 = Statistically imputed data - lifetime use imputed.....	214	0.39
	4 = Statistically imputed data - edited recency = 9	270	0.49
	5 = Statistically imputed data - edited recency = 8	41	0.07
IROXYRC	Len : 1 OXYCONTIN RECENCY - IMPUTATION REVISED		
		Freq	Pct
	1 = Within the past 30 days.....	130	0.24
	2 = More than 30 days ago but within the past 12 mos	421	0.76
	3 = More than 12 months ago	931	1.69
	9 = NEVER USED OXYCONTIN	53553	97.31
IIOXYRC	Len : 1 OXYCONTIN RECENCY - IMPUTATION INDICATOR		
		Freq	Pct
	1 = Questionnaire data	54664	99.33
	2 = Logically assigned data.....	111	0.20
	3 = Statistically imputed data	260	0.47
I2OXYRC	Len : 1 OXYCONTIN RECENCY - DETAILED IMP INDICATOR		
		Freq	Pct
	1 = Questionnaire data	54664	99.33
	2 = Logically assigned data.....	111	0.20
	3 = Statistically imputed data - lifetime use imputed.....	201	0.37
	4 = Statistically imputed data - edited recency = 9	46	0.08
	5 = Statistically imputed data - edited recency = 8	13	0.02
IRTRNRC	Len : 1 TRANQUILIZER RECENCY - IMPUTATION REVISED		
		Freq	Pct
	1 = Within the past 30 days.....	544	0.99
	2 = More than 30 days ago but within the past 12 mos	1011	1.84
	3 = More than 12 months ago	2917	5.30
	9 = Never used tranquilizers	50563	91.87
IITRNRC	Len : 1 TRANQUILIZER RECENCY - IMPUTATION INDICATOR		
		Freq	Pct
	1 = Questionnaire data	54804	99.58
	2 = Logically assigned data.....	12	0.02
	3 = Statistically imputed data	219	0.40
I2TRNRC	Len : 1 TRANQUILIZER RECENCY - DETAILED IMPUTATION INDICATOR		
		Freq	Pct
	1 = Questionnaire data	54804	99.58
	2 = Logically assigned data.....	12	0.02
	3 = Statistically imputed data - lifetime use imputed.....	126	0.23
	4 = Statistically imputed data - edited recency = 9	86	0.16
	5 = Statistically imputed data - edited recency = 8	7	0.01
IRSTMRC	Len : 1 STIMULANT RECENCY - IMPUTATION REVISED		
		Freq	Pct
	1 = Within the past 30 days.....	413	0.75
	2 = More than 30 days ago but within the past 12 mos	749	1.36
	3 = More than 12 months ago	3145	5.71
	9 = Never used stimulants	50728	92.17
IISTMRC	Len : 1 STIMULANT RECENCY - IMPUTATION INDICATOR		
		Freq	Pct
	1 = Questionnaire data	54781	99.54
	2 = Logically assigned data.....	39	0.07
	3 = Statistically imputed data	215	0.39

RECENCY OF DRUG USE

II2STMRC	Len : 1 STIMULANT RECENCY - DETAILED IMPUTATION INDICATOR		
		Freq	Pct
	1 = Questionnaire data	54781	99.54
	2 = Logically assigned data.....	39	0.07
	3 = Statistically imputed data - lifetime use imputed.....	111	0.20
	4 = Statistically imputed data - edited recency = 9	86	0.16
	5 = Statistically imputed data - edited recency = 8	18	0.03
IRMTHRC	Len : 1 METHAMPHETAMINE RECENCY - IMPUTATION REVISED		
		Freq	Pct
	1 = Within the past 30 days.....	149	0.27
	2 = More than 30 days ago but within the past 12 mos	284	0.52
	3 = More than 12 months ago	1723	3.13
	9 = NEVER USED METHAMPHETAMINE.....	52879	96.08
IIMTHRC	Len : 1 METHAMPHETAMINE RECENCY - IMPUTATION INDICATOR		
		Freq	Pct
	1 = Questionnaire data	54917	99.79
	2 = Logically assigned data.....	20	0.04
	3 = Statistically imputed data	98	0.18
II2MTHRC	Len : 1 METHAMPHETAMINE RECENCY - DETAILED IMP INDICATOR		
		Freq	Pct
	1 = Questionnaire data	54917	99.79
	2 = Logically assigned data.....	20	0.04
	3 = Statistically imputed data - lifetime use imputed.....	58	0.11
	4 = Statistically imputed data - edited recency = 9	29	0.05
	5 = Statistically imputed data - edited recency = 8	11	0.02
IRSEDRC	Len : 1 SEDATIVE RECENCY - IMPUTATION REVISED		
		Freq	Pct
	1 = Within the past 30 days.....	99	0.18
	2 = More than 30 days ago but within the past 12 mos	157	0.29
	3 = More than 12 months ago	999	1.82
	9 = Never used sedatives	53780	97.72
IISEDRC	Len : 1 SEDATIVE RECENCY - IMPUTATION INDICATOR		
		Freq	Pct
	1 = Questionnaire data	54830	99.63
	2 = Logically assigned data.....	22	0.04
	3 = Statistically imputed data	183	0.33
II2SEDRC	Len : 1 SEDATIVE RECENCY - DETAILED IMPUTATION INDICATOR		
		Freq	Pct
	1 = Questionnaire data	54830	99.63
	2 = Logically assigned data.....	22	0.04
	3 = Statistically imputed data - lifetime use imputed.....	153	0.28
	4 = Statistically imputed data - edited recency = 9	30	0.05

PAST YEAR FREQUENCY OF USE

PAST YEAR FREQUENCY OF USE

IRALCFY	Len : 3 ALCOHOL FREQUENCY PAST YEAR - IMPUTATION REVISED		
	RANGE = 1 - 365.....	Freq	Pct
	991 = NEVER USED ALCOHOL.....	33851	61.51
	993 = DID NOT USE ALCOHOL PAST YEAR.....	15045	27.34
		6139	11.15
IIALCFY	Len : 1 ALCOHOL FREQUENCY PAST YEAR - IMPUTATION INDICATOR		
	1 = Questionnaire data	Freq	Pct
	2 = Logically assigned data.....	32032	58.20
	3 = Statistically imputed data	1111	2.02
	9 = Legitimate skip - not a lifetime/past year user	799	1.45
		21093	38.33
II2ALCFY	Len : 1 ALCOHOL FREQ PAST YEAR - DETAILED IMP INDICATOR		
	1 = Questionnaire data	Freq	Pct
	2 = Logically assigned data.....	32032	58.20
	3 = Statistically imputed data - lifetime use imputed.....	1111	2.02
	4 = Statistically imputed data - lifetime use known	19	0.03
	9 = Legitimate skip - not a lifetime/past year user	780	1.42
		21093	38.33
IRMJFY	Len : 3 MARIJUANA FREQUENCY PAST YEAR - IMPUTATION REVISED		
	RANGE = 1 - 365.....	Freq	Pct
	991 = NEVER USED MARIJUANA	9043	16.43
	993 = DID NOT USE MARIJUANA PAST YEAR.....	33632	61.11
		12360	22.46
IIMJFY	Len : 1 MARIJUANA FREQUENCY PAST YEAR - IMP INDICATOR		
	1 = Questionnaire data	Freq	Pct
	2 = Logically assigned data.....	8130	14.77
	3 = Statistically imputed data	620	1.13
	9 = Legitimate skip - not a lifetime/past year user	415	0.75
		45870	83.35
II2MJFY	Len : 1 MARIJUANA FREQ PAST YEAR - DETAILED IMP INDICATOR		
	1 = Questionnaire data	Freq	Pct
	2 = Logically assigned data.....	8130	14.77
	3 = Statistically imputed data - lifetime use imputed.....	620	1.13
	4 = Statistically imputed data - lifetime use known	41	0.07
	9 = Legitimate skip - not a lifetime/past year user	374	0.68
		45870	83.35
IRCOCFY	Len : 3 COCAINE FREQUENCY PAST YEAR - IMPUTATION REVISED		
	RANGE = 1 - 365.....	Freq	Pct
	991 = NEVER USED COCAINE	1884	3.42
	993 = DID NOT USE COCAINE PAST YEAR.....	48489	88.11
		4662	8.47
IICOFCY	Len : 1 COCAINE FREQUENCY PAST YEAR - IMPUTATION INDICATOR		
	1 = Questionnaire data	Freq	Pct
	2 = Logically assigned data.....	1584	2.88
	3 = Statistically imputed data	191	0.35
	9 = Legitimate skip - not a lifetime/past year user	170	0.31
		53090	96.47
II2COCFY	Len : 1 COCAINE FREQ PAST YEAR - DETAILED IMP INDICATOR		
	1 = Questionnaire data	Freq	Pct
	2 = Logically assigned data.....	1584	2.88
	3 = Statistically imputed data - lifetime use imputed.....	191	0.35
	4 = Statistically imputed data - lifetime use known	27	0.05
	9 = Legitimate skip - not a lifetime/past year user	143	0.26
		53090	96.47

PAST YEAR FREQUENCY OF USE

IRCRKFY	Len : 3 CRACK FREQUENCY PAST YEAR - IMPUTATION REVISED		
	RANGE = 1 - 364.....	Freq	Pct
	991 = NEVER USED CRACK	368	0.67
	993 = DID NOT USE CRACK PAST YEAR.....	53361	96.96
		1306	2.37
IICRKFY	Len : 1 CRACK FREQUENCY PAST YEAR - IMPUTATION INDICATOR		
	1 = Questionnaire data	Freq	Pct
	2 = Logically assigned data.....	314	0.57
	3 = Statistically imputed data	37	0.07
	9 = Legitimate skip - not a lifetime/past year user	60	0.11
		54624	99.25
II2CRKFY	Len : 1 CRACK FREQ PAST YEAR - DETAILED IMP INDICATOR		
	1 = Questionnaire data	Freq	Pct
	2 = Logically assigned data.....	314	0.57
	3 = Statistically imputed data - lifetime use imputed.....	37	0.07
	4 = Statistically imputed data - lifetime use known	32	0.06
	9 = Legitimate skip - not a lifetime/past year user	28	0.05
		54624	99.25
IRHERFY	Len : 3 HEROIN FREQUENCY PAST YEAR - IMPUTATION REVISED		
	RANGE = 1 - 364.....	Freq	Pct
	991 = NEVER USED HEROIN.....	152	0.28
	993 = DID NOT USE HEROIN PAST YEAR	54358	98.77
		525	0.95
IIHERFY	Len : 1 HEROIN FREQUENCY PAST YEAR - IMPUTATION INDICATOR		
	1 = Questionnaire data	Freq	Pct
	2 = Logically assigned data.....	114	0.21
	3 = Statistically imputed data	22	0.04
	9 = Legitimate skip - not a lifetime/past year user	62	0.11
		54837	99.64
II2HERFY	Len : 1 HEROIN FREQ PAST YEAR - DETAILED IMP INDICATOR		
	1 = Questionnaire data	Freq	Pct
	2 = Logically assigned data.....	114	0.21
	3 = Statistically imputed data - lifetime use imputed.....	22	0.04
	4 = Statistically imputed data - lifetime use known	41	0.07
	9 = Legitimate skip - not a lifetime/past year user	21	0.04
		54837	99.64
IRHALFY	Len : 3 HALL FREQUENCY PAST YEAR - IMPUTATION REVISED		
	RANGE = 1 - 365.....	Freq	Pct
	991 = NEVER USED HALLUCINOGENS	1760	3.20
	993 = DID NOT USE HALLUCINOGENS PAST YEAR.....	47495	86.30
		5780	10.50
IIHALFY	Len : 1 HALL FREQUENCY PAST YEAR - IMPUTATION INDICATOR		
	1 = Questionnaire data	Freq	Pct
	2 = Logically assigned data.....	1560	2.83
	3 = Statistically imputed data	126	0.23
	9 = Legitimate skip - not a lifetime/past year user	355	0.65
		52994	96.29
II2HALFY	Len : 1 HALL FREQ PAST YEAR - DETAILED IMP INDICATOR		
	1 = Questionnaire data	Freq	Pct
	2 = Logically assigned data.....	1560	2.83
	3 = Statistically imputed data - lifetime use imputed.....	126	0.23
	4 = Statistically imputed data - lifetime use known	206	0.37
	9 = Legitimate skip - not a lifetime/past year user	149	0.27
		52994	96.29

PAST YEAR FREQUENCY OF USE

IRINHFY	Len : 3	INHALANT FREQUENCY PAST YEAR - IMPUTATION REVISED		
		RANGE = 1 - 363.....	1166	2.12
		991 = NEVER USED INHALANTS.....	48992	89.02
		993 = DID NOT USE INHALANTS PAST YEAR.....	4877	8.86
IINHFY	Len : 1	INHALANT FREQUENCY PAST YEAR - IMP INDICATOR		
		1 = Questionnaire data.....	915	1.66
		2 = Logically assigned data.....	127	0.23
		3 = Statistically imputed data.....	355	0.65
	9 = Legitimate skip - not a lifetime/past year user.....	53638	97.46	
I2INHFY	Len : 1	INHALANT FREQ PAST YEAR - DETAILED IMP INDICATOR		
		1 = Questionnaire data.....	915	1.66
		2 = Logically assigned data.....	127	0.23
		3 = Statistically imputed data - lifetime use imputed.....	92	0.17
	4 = Statistically imputed data - lifetime use known.....	263	0.48	
	9 = Legitimate skip - not a lifetime/past year user.....	53638	97.46	
IRANLFY	Len : 3	PAIN RELIEVER FREQ PAST YEAR - IMPUTATION REVISED		
		RANGE = 1 - 365.....	4268	7.76
		991 = NEVER USED PAIN RELIEVERS.....	46020	83.62
		993 = DID NOT USE PAIN RELIEVERS PAST YEAR.....	4747	8.63
I2ANLFY	Len : 1	PAIN RELIEVER FREQ PAST YEAR - IMP INDICATOR		
		1 = Questionnaire data.....	3692	6.71
		2 = Logically assigned data.....	298	0.54
		3 = Statistically imputed data.....	615	1.12
	9 = Legitimate skip - not a lifetime/past year user.....	50430	91.63	
I2ANLFY	Len : 1	PAIN RELIEVER FREQ PAST YR-DETAILED IMP INDICATOR		
		1 = Questionnaire data.....	3692	6.71
		2 = Logically assigned data.....	298	0.54
		3 = Statistically imputed data - lifetime use imputed.....	214	0.39
	4 = Statistically imputed data - lifetime use known.....	401	0.73	
	9 = Legitimate skip - not a lifetime/past year user.....	50430	91.63	
IROXYFY	Len : 3	OXYCONTIN FREQUENCY PAST YEAR - IMPUTATION REVISED		
		RANGE = 1 - 365.....	551	1.00
		991 = NEVER USED OXYCONTIN.....	53553	97.31
		993 = DID NOT USE OXYCONTIN PAST YEAR.....	931	1.69
I2OXYFY	Len : 1	OXY FREQUENCY PAST YEAR - IMPUTATION INDICATOR		
		1 = Questionnaire data.....	466	0.85
		2 = Logically assigned data.....	50	0.09
		3 = Statistically imputed data.....	264	0.48
	9 = Legitimate skip - not a lifetime/past year user.....	54255	98.58	
I2OXYFY	Len : 1	OXYCONTIN FREQ PAST YEAR - DETAILED IMP INDICATOR		
		1 = Questionnaire data.....	466	0.85
		2 = Logically assigned data.....	50	0.09
		3 = Statistically imputed data - lifetime use imputed.....	201	0.37
	4 = Statistically imputed data - lifetime use known.....	63	0.11	
	9 = Legitimate skip - not a lifetime/past year user.....	54255	98.58	

PAST YEAR FREQUENCY OF USE

IRTRNFY	Len : 3 TRANQUILIZER FREQ PAST YEAR - IMPUTATION REVISED		
	RANGE = 1 - 364.....	Freq	Pct
	991 = NEVER USED TRANQUILIZERS	1555	2.83
	993 = DID NOT USE TRANQUILIZERS PAST YEAR.....	50563	91.87
		2917	5.30
IITRNFY	Len : 1 TRAN FREQUENCY PAST YEAR - IMPUTATION INDICATOR		
	1 = Questionnaire data	Freq	Pct
	2 = Logically assigned data.....	1383	2.51
	3 = Statistically imputed data	99	0.18
	9 = Legitimate skip - not a lifetime/past year user	241	0.44
		53312	96.87
I12TRNFY	Len : 1 TRAN FREQ PAST YEAR - DETAILED IMP INDICATOR		
	1 = Questionnaire data	Freq	Pct
	2 = Logically assigned data.....	1383	2.51
	3 = Statistically imputed data - lifetime use imputed.....	99	0.18
	4 = Statistically imputed data - lifetime use known	126	0.23
	9 = Legitimate skip - not a lifetime/past year user	115	0.21
		53312	96.87
IRSTMFY	Len : 3 STIMULANT FREQUENCY PAST YEAR - IMPUTATION REVISED		
	RANGE = 1 - 365.....	Freq	Pct
	991 = NEVER USED STIMULANTS	1162	2.11
	993 = DID NOT USE STIMULANTS PAST YEAR.....	50728	92.17
		3145	5.71
I1STMFY	Len : 1 STIM FREQUENCY PAST YEAR - IMPUTATION INDICATOR		
	1 = Questionnaire data	Freq	Pct
	2 = Logically assigned data.....	929	1.69
	3 = Statistically imputed data	163	0.30
	9 = Legitimate skip - not a lifetime/past year user	231	0.42
		53712	97.60
I12STMFY	Len : 1 STIM FREQ PAST YEAR - DETAILED IMP INDICATOR		
	1 = Questionnaire data	Freq	Pct
	2 = Logically assigned data.....	929	1.69
	3 = Statistically imputed data - lifetime use imputed.....	163	0.30
	4 = Statistically imputed data - lifetime use known	111	0.20
	9 = Legitimate skip - not a lifetime/past year user	120	0.22
		53712	97.60
IRMTHFY	Len : 3 METH FREQUENCY PAST YEAR - IMPUTATION REVISED		
	RANGE = 1 - 364.....	Freq	Pct
	991 = NEVER USED METHAMPHETAMINE.....	433	0.79
	993 = DID NOT USE METHAMPHETAMINE PAST YEAR	52879	96.08
		1723	3.13
I1MTHFY	Len : 1 METH FREQUENCY PAST YEAR - IMPUTATION INDICATOR		
	1 = Questionnaire data	Freq	Pct
	2 = Logically assigned data.....	374	0.68
	3 = Statistically imputed data	37	0.07
	9 = Legitimate skip - not a lifetime/past year user	102	0.19
		54522	99.07
I12MTHFY	Len : 1 METH FREQ PAST YEAR - DETAILED IMP INDICATOR		
	1 = Questionnaire data	Freq	Pct
	2 = Logically assigned data.....	374	0.68
	3 = Statistically imputed data - lifetime use imputed.....	37	0.07
	4 = Statistically imputed data - lifetime use known	58	0.11
	9 = Legitimate skip - not a lifetime/past year user	44	0.08
		54522	99.07

PAST YEAR FREQUENCY OF USE

IRSEDFY	Len : 3 SEDATIVE FREQUENCY PAST YEAR - IMPUTATION REVISED	Freq	Pct
	RANGE = 1 - 364.....	256	0.47
	991 = NEVER USED SEDATIVES.....	53780	97.72
	993 = DID NOT USE SEDATIVES PAST YEAR.....	999	1.82
IISEDFY	Len : 1 SEDATIVE FREQUENCY PAST YEAR - IMP INDICATOR	Freq	Pct
	1 = Questionnaire data.....	216	0.39
	2 = Logically assigned data.....	22	0.04
	3 = Statistically imputed data.....	188	0.34
	9 = Legitimate skip - not a lifetime/past year user.....	54609	99.23
II2SEDFY	Len : 1 SEDATIVE FREQ PAST YEAR - DETAILED IMP INDICATOR	Freq	Pct
	1 = Questionnaire data.....	216	0.39
	2 = Logically assigned data.....	22	0.04
	3 = Statistically imputed data - lifetime use imputed.....	153	0.28
	4 = Statistically imputed data - lifetime use known.....	35	0.06
	9 = Legitimate skip - not a lifetime/past year user.....	54609	99.23

PAST MONTH FREQUENCY OF USE

PAST MONTH FREQUENCY OF USE

IRCIQFM	Len : 2 CIG FREQUENCY PAST MONTH - IMPUTATION REVISED		
	RANGE = 1 - 30.....	Freq	Pct
	91 = NEVER USED CIGARETTES.....	14354	26.08
	93 = DID NOT USE CIGARETTES PAST MONTH.....	24307	44.17
		16374	29.75
IICIGFM	Len : 1 CIG FREQUENCY PAST MONTH - IMPUTATION INDICATOR		
	1 = Questionnaire data.....	Freq	Pct
	2 = Logically assigned data.....	14208	25.82
	3 = Statistically imputed data.....	117	0.21
	9 = Legitimate skip - not a lifetime/past month user.....	46	0.08
		40664	73.89
II2CIGFM	Len : 1 CIG FREQUENCY PAST MONTH - DETAILED IMP INDICATOR		
	1 = Questionnaire data.....	Freq	Pct
	2 = Logically assigned data.....	14208	25.82
	4 = Statistically imputed data - lifetime use known.....	117	0.21
	9 = Legitimate skip - not a lifetime/past month user.....	46	0.08
		40664	73.89
IRCGRFM	Len : 2 CIGAR FREQUENCY PAST MONTH - IMPUTATION REVISED		
	RANGE = 1 - 30.....	Freq	Pct
	91 = NEVER USED CIGARS.....	3980	7.23
	93 = DID NOT USE CIGARS PAST MONTH.....	37430	68.01
		13625	24.76
IICGRFM	Len : 1 CIGAR FREQUENCY PAST MONTH - IMPUTATION INDICATOR		
	1 = Questionnaire data.....	Freq	Pct
	2 = Logically assigned data.....	3931	7.14
	3 = Statistically imputed data.....	32	0.06
	9 = Legitimate skip - not a lifetime/past month user.....	46	0.08
		51026	92.72
II2CGRFM	Len : 1 CIGAR FREQUENCY PST MONTH - DETAILED IMP INDICATOR		
	1 = Questionnaire data.....	Freq	Pct
	2 = Logically assigned data.....	3931	7.14
	3 = Statistically imputed data - lifetime use imputed.....	32	0.06
	4 = Statistically imputed data - lifetime use known.....	10	0.02
	9 = Legitimate skip - not a lifetime/past month user.....	36	0.07
		51026	92.72
IRCHWFM	Len : 2 CHEWING TOB FREQUENCY PST MON - IMPUTATION REVISED		
	RANGE = 1 - 30.....	Freq	Pct
	91 = NEVER USED CHEWING TOBACCO.....	845	1.54
	93 = DID NOT USE CHEWING TOBACCO PAST MONTH.....	48830	88.73
		5360	9.74
IICHWFM	Len : 1 CHEWING TOB FREQ PAST MONTH - IMPUTATION INDICATOR		
	1 = Questionnaire data.....	Freq	Pct
	2 = Logically assigned data.....	830	1.51
	3 = Statistically imputed data.....	7	0.01
	9 = Legitimate skip - not a lifetime/past month user.....	21	0.04
		54177	98.44
II2CHWFM	Len : 1 CHEWING TOB FREQ PST MONTH-DETAILED IMP INDICATOR		
	1 = Questionnaire data.....	Freq	Pct
	2 = Logically assigned data.....	830	1.51
	3 = Statistically imputed data - lifetime use imputed.....	7	0.01
	4 = Statistically imputed data - lifetime use known.....	9	0.02
	9 = Legitimate skip - not a lifetime/past month user.....	12	0.02
		54177	98.44

PAST MONTH FREQUENCY OF USE

IRSNFFM	Len : 2 SNUFF FREQUENCY PAST MONTH - IMPUTATION REVISED		
	RANGE = 1 - 30.....	Freq	Pct
	91 = NEVER USED SNUFF.....	1822	3.31
	93 = DID NOT USE SNUFF PAST MONTH.....	47605	86.50
		5608	10.19
IISNFFM	Len : 1 SNUFF FREQUENCY PAST MONTH - IMPUTATION INDICATOR		
	1 = Questionnaire data.....	Freq	Pct
	2 = Logically assigned data.....	1799	3.27
	3 = Statistically imputed data.....	12	0.02
	9 = Legitimate skip - not a lifetime/past month user.....	37	0.07
		53187	96.64
I12SNFFM	Len : 1 SNUFF FREQUENCY PST MONTH - DETAILED IMP INDICATOR		
	1 = Questionnaire data.....	Freq	Pct
	2 = Logically assigned data.....	1799	3.27
	3 = Statistically imputed data - lifetime use imputed.....	12	0.02
	4 = Statistically imputed data - lifetime use known.....	22	0.04
	9 = Legitimate skip - not a lifetime/past month user.....	15	0.03
		53187	96.64
IRALCFM	Len : 2 ALCOHOL FREQUENCY PAST MONTH - IMPUTATION REVISED		
	RANGE = 1 - 30.....	Freq	Pct
	91 = NEVER USED ALCOHOL.....	24840	45.13
	93 = DID NOT USE ALCOHOL PAST MONTH.....	15045	27.34
		15150	27.53
I1ALCFM	Len : 1 ALCOHOL FREQ PAST MONTH - IMPUTATION INDICATOR		
	1 = Questionnaire data.....	Freq	Pct
	2 = Logically assigned data.....	24106	43.80
	3 = Statistically imputed data.....	171	0.31
	9 = Legitimate skip - not a lifetime/past month user.....	979	1.78
		29779	54.11
I12ALCFM	Len : 1 ALCOHOL FREQ PST MONTH - DETAILED IMP INDICATOR		
	1 = Questionnaire data.....	Freq	Pct
	2 = Logically assigned data.....	24106	43.80
	3 = Statistically imputed data - lifetime use imputed.....	171	0.31
	4 = Statistically imputed data - lifetime use known.....	19	0.03
	9 = Legitimate skip - not a lifetime/past month user.....	960	1.74
		29779	54.11
IRALCD5	Len : 2 5+ ALC DRNKS PAST MONTH - IMP REVISED (DR5DAY)		
	RANGE = 0 - 30.....	Freq	Pct
	91 = NEVER USED ALCOHOL.....	24840	45.13
	93 = DID NOT HAVE 5+ ALC DRNKS PAST MONTH.....	15045	27.34
		15150	27.53
I1ALCD5	Len : 1 5+ ALC DRNKS PAST MONTH - IMPUTATION INDICATOR		
	1 = Questionnaire data.....	Freq	Pct
	2 = Logically assigned data.....	23864	43.36
	3 = Statistically imputed data.....	66	0.12
	9 = Legitimate skip - not a lifetime/past month user.....	1326	2.41
		29779	54.11
I12ALCD5	Len : 1 5+ ALC DRINKS PAST MONTH - DETAILED IMP INDICATOR		
	1 = Questionnaire data.....	Freq	Pct
	2 = Logically assigned data.....	23864	43.36
	3 = Statistically imputed data - lifetime use imputed.....	66	0.12
	4 = Statistically imputed data - lifetime use known.....	19	0.03
	9 = Legitimate skip - not a lifetime/past month user.....	1307	2.37
		29779	54.11

PAST MONTH FREQUENCY OF USE

IRMJFM	Len : 2 MARIJUANA FREQUENCY PAST MONTH - IMP REVISED		
	RANGE = 1 - 30.....	Freq	Pct
	91 = NEVER USED MARIJUANA	5183	9.42
	93 = DID NOT USE MARIJUANA PAST MONTH	33632	61.11
		16220	29.47
IIMJFM	Len : 1 MARIJUANA FREQUENCY PAST MONTH - IMP INDICATOR		
	1 = Questionnaire data	Freq	Pct
	2 = Logically assigned data.....	4990	9.07
	3 = Statistically imputed data	52	0.09
	9 = Legitimate skip - not a lifetime/past month user.....	394	0.72
		49599	90.12
IIMJFM	Len : 1 MARIJUANA FREQ PAST MONTH - DETAILED IMP INDICATOR		
	1 = Questionnaire data	Freq	Pct
	2 = Logically assigned data.....	4990	9.07
	3 = Statistically imputed data - lifetime use imputed.....	52	0.09
	4 = Statistically imputed data - lifetime use known	41	0.07
	9 = Legitimate skip - not a lifetime/past month user.....	353	0.64
		49599	90.12
IRCOCFM	Len : 2 COCAINE FREQUENCY PAST MONTH - IMPUTATION REVISED		
	RANGE = 1 - 30.....	Freq	Pct
	91 = NEVER USED COCAINE	650	1.18
	93 = DID NOT USE COCAINE PAST MONTH.....	48489	88.11
		5896	10.71
IICOCFM	Len : 1 COCAINE FREQ PAST MONTH - IMPUTATION INDICATOR		
	1 = Questionnaire data	Freq	Pct
	2 = Logically assigned data.....	568	1.03
	3 = Statistically imputed data	28	0.05
	9 = Legitimate skip - not a lifetime/past month user.....	166	0.30
		54273	98.62
IICOCFM	Len : 1 COCAINE FREQ PAST MONTH - DETAILED IMP INDICATOR		
	1 = Questionnaire data	Freq	Pct
	2 = Logically assigned data.....	568	1.03
	3 = Statistically imputed data - lifetime use imputed.....	28	0.05
	4 = Statistically imputed data - lifetime use known	27	0.05
	9 = Legitimate skip - not a lifetime/past month user.....	139	0.25
		54273	98.62
IRCRKFM	Len : 2 CRACK FREQUENCY PAST MONTH - IMPUTATION REVISED		
	RANGE = 1 - 30.....	Freq	Pct
	91 = NEVER USED CRACK	136	0.25
	93 = DID NOT USE CRACK PAST MONTH	53361	96.96
		1538	2.79
IICRKFM	Len : 1 CRACK FREQUENCY PAST MONTH - IMPUTATION INDICATOR		
	1 = Questionnaire data	Freq	Pct
	2 = Logically assigned data.....	130	0.24
	3 = Statistically imputed data	1	0.00
	9 = Legitimate skip - not a lifetime/past month user.....	61	0.11
		54843	99.65
IICRKFM	Len : 1 CRACK FREQ PAST MONTH - DETAILED IMP INDICATOR		
	1 = Questionnaire data	Freq	Pct
	2 = Logically assigned data.....	130	0.24
	3 = Statistically imputed data - lifetime use imputed.....	1	0.00
	4 = Statistically imputed data - lifetime use known	32	0.06
	9 = Legitimate skip - not a lifetime/past month user.....	29	0.05
		54843	99.65

PAST MONTH FREQUENCY OF USE

IRHERFM	Len : 2 HEROIN FREQUENCY PAST MONTH - IMPUTATION REVISED		
	RANGE = 1 - 30.....	Freq	Pct
	91 = NEVER USED HEROIN.....	62	0.11
	93 = DID NOT USE HEROIN PAST MONTH.....	54358	98.77
		615	1.12
IIHERFM	Len : 1 HEROIN FREQUENCY PAST MONTH - IMPUTATION INDICATOR		
	1 = Questionnaire data	Freq	Pct
	2 = Logically assigned data.....	55	0.10
	3 = Statistically imputed data	4	0.01
	9 = Legitimate skip - not a lifetime/past month user.....	60	0.11
		54916	99.78
II2HERFM	Len : 1 HEROIN FREQ PAST MONTH - DETAILED IMP INDICATOR		
	1 = Questionnaire data	Freq	Pct
	2 = Logically assigned data.....	55	0.10
	3 = Statistically imputed data - lifetime use imputed.....	4	0.01
	4 = Statistically imputed data - lifetime use known	41	0.07
	9 = Legitimate skip - not a lifetime/past month user.....	19	0.03
		54916	99.78
IRHALFM	Len : 2 HALLUCINOGEN FREQ PAST MONTH - IMPUTATION REVISED		
	RANGE = 1 - 30.....	Freq	Pct
	91 = NEVER USED HALLUCINOGENS	440	0.80
	93 = DID NOT USE HALLUCINOGENS PAST MONTH.....	47495	86.30
		7100	12.90
IIHALFM	Len : 1 HALL FREQUENCY PAST MONTH - IMPUTATION INDICATOR		
	1 = Questionnaire data	Freq	Pct
	2 = Logically assigned data.....	399	0.72
	3 = Statistically imputed data	5	0.01
	9 = Legitimate skip - not a lifetime/past month user.....	381	0.69
		54250	98.57
II2HALFM	Len : 1 HALL FREQ PAST MONTH - DETAILED IMP INDICATOR		
	1 = Questionnaire data	Freq	Pct
	2 = Logically assigned data.....	399	0.72
	3 = Statistically imputed data - lifetime use imputed.....	5	0.01
	4 = Statistically imputed data - lifetime use known	206	0.37
	9 = Legitimate skip - not a lifetime/past month user.....	175	0.32
		54250	98.57
IRINHFM	Len : 2 INHALANT FREQUENCY PAST MONTH - IMP REVISED		
	RANGE = 1 - 30.....	Freq	Pct
	91 = NEVER USED INHALANTS.....	339	0.62
	93 = DID NOT USE INHALANTS PAST MONTH.....	48992	89.02
		5704	10.36
IIINHFM	Len : 1 INHALANT FREQUENCY PAST MONTH - IMP INDICATOR		
	1 = Questionnaire data	Freq	Pct
	2 = Logically assigned data.....	296	0.54
	3 = Statistically imputed data	13	0.02
	9 = Legitimate skip - not a lifetime/past month user.....	341	0.62
		54385	98.82
II2INHFM	Len : 1 INHALANT FREQ PAST MONTH - DETAILED IMP INDICATOR		
	1 = Questionnaire data	Freq	Pct
	2 = Logically assigned data.....	296	0.54
	3 = Statistically imputed data - lifetime use imputed.....	13	0.02
	4 = Statistically imputed data - lifetime use known	92	0.17
	9 = Legitimate skip - not a lifetime/past month user.....	249	0.45
		54385	98.82

AGE/DATE OF FIRST DRUG USE

AGE/DATE OF FIRST DRUG USE

IRCIGAGE	Len : 3 IMPUTATION-REVISED CIGARETTE AGE OF FIRST USE		
	RANGE = 1 - 55.....	Freq	Pct
	991 = NEVER USED	30728	55.83
		24307	44.17
IICIGAGE	Len : 1 IRCIGAGE IMPUTATION INDICATOR		
	1 = Questionnaire data	Freq	Pct
	2 = Logically assigned data.....	30248	54.96
	3 = Statistically imputed data	17	0.03
	9 = Legitimate skip - not a lifetime user.....	463	0.84
		24307	44.17
IRCIGYFU	Len : 4 IMPUTATION-REVISED CIGARETTE YEAR OF FIRST USE		
	RANGE = 1917 - 2006.....	Freq	Pct
	9999 = NEVER USED	30728	55.83
		24307	44.17
IICIGYFU	Len : 1 IRCIGYFU IMPUTATION INDICATOR		
	1 = Questionnaire data	Freq	Pct
	2 = Logically assigned data.....	2209	4.01
	3 = Statistically imputed data	5	0.01
	9 = Legitimate skip - not a lifetime user.....	28514	51.81
		24307	44.17
IRCDUAGE	Len : 3 IMPUTATION-REVISED DAILY CIG AGE OF FIRST USE		
	RANGE = 1 - 60.....	Freq	Pct
	991 = NEVER USED	15651	28.44
	993 = NEVER A DAILY USER	24307	44.17
		15077	27.40
IICDUAGE	Len : 1 IRCDUAGE IMPUTATION INDICATOR		
	1 = Questionnaire data	Freq	Pct
	2 = Logically assigned data.....	15516	28.19
	3 = Statistically imputed data	1	0.00
	9 = Legitimate skip - not a lifetime/daily cig user	140	0.25
		39378	71.55
IRCD2YFU	Len : 4 IMP-REVISED CIG DAILY YFU - USING CIGDLYFU		
	RANGE = 1917 - 2006.....	Freq	Pct
	9993 = NEVER A DAILY USER	15651	28.44
	9999 = NEVER USED	15077	27.40
		24307	44.17
IICD2YFU	Len : 1 IRCD2YFU IMPUTATION INDICATOR		
	1 = Questionnaire data	Freq	Pct
	2 = Logically assigned data.....	1018	1.85
	3 = Statistically imputed data	1	0.00
	9 = Legitimate skip - not a lifetime/daily cig user	14638	26.60
		39378	71.55
IRCGRAGE	Len : 3 IMPUTATION-REVISED CIGAR AGE OF FIRST USE		
	RANGE = 2 - 72.....	Freq	Pct
	991 = NEVER USED	17605	31.99
		37430	68.01
IICGRAGE	Len : 1 IRCGRAGE IMPUTATION INDICATOR		
	1 = Questionnaire data	Freq	Pct
	3 = Statistically imputed data	17196	31.25
	9 = Legitimate skip - not a lifetime user.....	413	0.75
		37426	68.00

AGE/DATE OF FIRST DRUG USE

IRCGRYFU	Len : 4 IMPUTATION-REVISED CIGAR YEAR OF FIRST USE		
	RANGE = 1916 - 2006.....	Freq	Pct
	9999 = NEVER USED	17605	31.99
		37430	68.01
IICGRYFU	Len : 1 IRCGRYFU IMPUTATION INDICATOR		
	1 = Questionnaire data	Freq	Pct
	3 = Statistically imputed data	2480	4.51
	9 = Legitimate skip - not a lifetime user.....	15129	27.49
		37426	68.00
IRSLTAGE	Len : 3 IMPUTATION-REVISED SMOKELESS TOB AGE FIRST USE		
	RANGE = 1 - 75.....	Freq	Pct
	991 = NEVER USED	9338	16.97
		45697	83.03
IISLTAGE	Len : 1 IRSLTAGE IMPUTATION INDICATOR		
	1 = Questionnaire data	Freq	Pct
	3 = Statistically imputed data	9075	16.49
	9 = Legitimate skip - not a lifetime user.....	286	0.52
		45674	82.99
IRSLTYFU	Len : 4 IMPUTATION-REVISED SMOKELESS TOB YEAR OF FIRST USE		
	RANGE = 1916 - 2006.....	Freq	Pct
	9999 = NEVER USED	9338	16.97
		45697	83.03
IISLTYFU	Len : 1 IRSLTYFU IMPUTATION INDICATOR		
	1 = Questionnaire data	Freq	Pct
	3 = Statistically imputed data	1088	1.98
	9 = Legitimate skip - not a lifetime user.....	8273	15.03
		45674	82.99
IRCHWAGE	Len : 3 IMPUTATION-REVISED CHEWING TOB AGE FIRST USE		
	RANGE = 1 - 70.....	Freq	Pct
	991 = NEVER USED	6205	11.27
		48830	88.73
IICHWAGE	Len : 1 IRCHWAGE IMPUTATION INDICATOR		
	1 = Questionnaire data	Freq	Pct
	3 = Statistically imputed data	6060	11.01
	9 = Legitimate skip - not a lifetime user.....	153	0.28
		48822	88.71
IRCHWYFU	Len : 4 IMPUTATION-REVISED CHEWING TOB YEAR FIRST USE		
	RANGE = 1917 - 2006.....	Freq	Pct
	9999 = NEVER USED	6205	11.27
		48830	88.73
IICHWYFU	Len : 1 IRCHWYFU IMPUTATION INDICATOR		
	1 = Questionnaire data	Freq	Pct
	3 = Statistically imputed data	601	1.09
	9 = Legitimate skip - not a lifetime user.....	5612	10.20
		48822	88.71
IRSNFAGE	Len : 3 IMPUTATION-REVISED SNUFF AGE OF FIRST USE		
	RANGE = 1 - 75.....	Freq	Pct
	991 = NEVER USED	7430	13.50
		47605	86.50

AGE/DATE OF FIRST DRUG USE

IISNFAGE	Len : 1 IRSNFAGE IMPUTATION INDICATOR		
	1 = Questionnaire data	Freq	Pct
	3 = Statistically imputed data	7274	13.22
	9 = Legitimate skip - not a lifetime user	177	0.32
		47584	86.46
IRSNFYFU	Len : 4 IMPUTATION-REVISED SNUFF YEAR OF FIRST USE		
	RANGE = 1916 - 2006	Freq	Pct
	9999 = NEVER USED	7430	13.50
		47605	86.50
IISNFYFU	Len : 1 IRSNFYFU IMPUTATION INDICATOR		
	1 = Questionnaire data	Freq	Pct
	3 = Statistically imputed data	962	1.75
	9 = Legitimate skip - not a lifetime user	6489	11.79
		47584	86.46
IRALCAGE	Len : 3 IMPUTATION-REVISED ALCOHOL AGE OF FIRST USE		
	RANGE = 1 - 73.....	Freq	Pct
	991 = NEVER USED	39990	72.66
		15045	27.34
IIALCAGE	Len : 1 IRALCAGE IMPUTATION INDICATOR		
	1 = Questionnaire data	Freq	Pct
	3 = Statistically imputed data	39363	71.52
	9 = Legitimate skip - not a lifetime user	638	1.16
		15034	27.32
IRALCYFU	Len : 4 IMPUTATION-REVISED ALCOHOL YEAR OF FIRST USE		
	RANGE = 1925 - 2006	Freq	Pct
	9999 = NEVER USED	39990	72.66
		15045	27.34
IIALCYFU	Len : 1 IRALCYFU IMPUTATION INDICATOR		
	1 = Questionnaire data	Freq	Pct
	3 = Statistically imputed data	4206	7.64
	9 = Legitimate skip - not a lifetime user	35795	65.04
		15034	27.32
IRMJAGE	Len : 3 IMPUTATION-REVISED MARIJUANA AGE OF FIRST USE		
	RANGE = 1 - 70.....	Freq	Pct
	991 = NEVER USED	21403	38.89
		33632	61.11
IIMJAGE	Len : 1 IRMJAGE IMPUTATION INDICATOR		
	1 = Questionnaire data	Freq	Pct
	3 = Statistically imputed data	21216	38.55
	9 = Legitimate skip - not a lifetime user	205	0.37
		33614	61.08
IRMJYFU	Len : 4 IMPUTATION-REVISED MARIJUANA YEAR OF FIRST USE		
	RANGE = 1938 - 2006	Freq	Pct
	9999 = NEVER USED	21403	38.89
		33632	61.11
IIMJYFU	Len : 1 IRMJYFU IMPUTATION INDICATOR		
	1 = Questionnaire data	Freq	Pct
	3 = Statistically imputed data	1954	3.55
	9 = Legitimate skip - not a lifetime user	19467	35.37
		33614	61.08

AGE/DATE OF FIRST DRUG USE

IRCOCAGE	Len : 3 IMPUTATION-REVISED COCAINE AGE OF FIRST USE		
	RANGE = 1 - 62.....	Freq	Pct
	991 = NEVER USED	6546	11.89
		48489	88.11
IICOCAGE	Len : 1 IRCOCAGE IMPUTATION INDICATOR		
	1 = Questionnaire data	Freq	Pct
	2 = Logically assigned data.....	6380	11.59
	3 = Statistically imputed data	95	0.17
	9 = Legitimate skip - not a lifetime user.....	97	0.18
		48463	88.06
IRCOCYFU	Len : 4 IMPUTATION-REVISED COCAINE YEAR OF FIRST USE		
	RANGE = 1951 - 2006.....	Freq	Pct
	9999 = NEVER USED	6546	11.89
		48489	88.11
IICOCYFU	Len : 1 IRCOCYFU IMPUTATION INDICATOR		
	1 = Questionnaire data	Freq	Pct
	2 = Logically assigned data.....	708	1.29
	3 = Statistically imputed data	1	0.00
	9 = Legitimate skip - not a lifetime user.....	5863	10.65
		48463	88.06
IRCRKAGE	Len : 3 IMPUTATION-REVISED CRACK AGE OF FIRST USE		
	RANGE = 1 - 75.....	Freq	Pct
	991 = NEVER USED	1674	3.04
		53361	96.96
IICRKAGE	Len : 1 IRCRKAGE IMPUTATION INDICATOR		
	1 = Questionnaire data	Freq	Pct
	3 = Statistically imputed data	1660	3.02
	9 = Legitimate skip - not a lifetime user.....	44	0.08
		53331	96.90
IRCRKYFU	Len : 4 IMPUTATION-REVISED CRACK YEAR OF FIRST USE		
	RANGE = 1968 - 2006.....	Freq	Pct
	9999 = NEVER USED	1674	3.04
		53361	96.96
IICRKYFU	Len : 1 IRCRKYFU IMPUTATION INDICATOR		
	1 = Questionnaire data	Freq	Pct
	3 = Statistically imputed data	184	0.33
	9 = Legitimate skip - not a lifetime user.....	1520	2.76
		53331	96.90
IRHERAGE	Len : 3 IMPUTATION-REVISED HEROIN AGE OF FIRST USE		
	RANGE = 2 - 46.....	Freq	Pct
	991 = NEVER USED	677	1.23
		54358	98.77
IIRHERAGE	Len : 1 IRHERAGE IMPUTATION INDICATOR		
	1 = Questionnaire data	Freq	Pct
	3 = Statistically imputed data	665	1.21
	9 = Legitimate skip - not a lifetime user.....	51	0.09
		54319	98.70
IRHERYFU	Len : 4 IMPUTATION-REVISED HEROIN YEAR OF FIRST USE		
	RANGE = 1951 - 2006.....	Freq	Pct
	9999 = NEVER USED	677	1.23
		54358	98.77

AGE/DATE OF FIRST DRUG USE

IIHERYFU	Len : 1 IRHERYFU IMPUTATION INDICATOR	Freq	Pct
	1 = Questionnaire data	86	0.16
	3 = Statistically imputed data	630	1.14
	9 = Legitimate skip - not a lifetime user	54319	98.70
IRHALAGE	Len : 3 IMPUTATION-REVISED HALLUCINOGEN AGE OF FIRST USE	Freq	Pct
	RANGE = 1 - 59	7540	13.70
	991 = NEVER USED	47495	86.30
IIHALAGE	Len : 1 IRHALAGE IMPUTATION INDICATOR	Freq	Pct
	1 = Questionnaire data	7366	13.38
	2 = Logically assigned data	65	0.12
	3 = Statistically imputed data	305	0.55
	9 = Legitimate skip - not a lifetime user	47299	85.94
IRHALYFU	Len : 4 IMPUTATION-REVISED HALLUCINOGEN YEAR OF FIRST USE	Freq	Pct
	RANGE = 1954 - 2006	7540	13.70
	9999 = NEVER USED	47495	86.30
IIHALYFU	Len : 1 IRHALYFU IMPUTATION INDICATOR	Freq	Pct
	1 = Questionnaire data	885	1.61
	2 = Logically assigned data	6	0.01
	3 = Statistically imputed data	6845	12.44
	9 = Legitimate skip - not a lifetime user	47299	85.94
IRLSDAGE	Len : 3 IMPUTATION-REVISED LSD AGE OF FIRST USE	Freq	Pct
	RANGE = 1 - 45	4156	7.55
	991 = NEVER USED	50879	92.45
IILSDAGE	Len : 1 IRLSDAGE IMPUTATION INDICATOR	Freq	Pct
	1 = Questionnaire data	4085	7.42
	2 = Logically assigned data	8	0.01
	3 = Statistically imputed data	117	0.21
	9 = Legitimate skip - not a lifetime user	50825	92.35
IRLSDYFU	Len : 4 IMPUTATION-REVISED LSD YEAR OF FIRST USE	Freq	Pct
	RANGE = 1955 - 2006	4156	7.55
	9999 = NEVER USED	50879	92.45
IILSDYFU	Len : 1 IRLSDYFU IMPUTATION INDICATOR	Freq	Pct
	1 = Questionnaire data	204	0.37
	3 = Statistically imputed data	4006	7.28
	9 = Legitimate skip - not a lifetime user	50825	92.35
IRPCPAGE	Len : 3 IMPUTATION-REVISED PCP AGE OF FIRST USE	Freq	Pct
	RANGE = 6 - 40	1110	2.02
	991 = NEVER USED	53925	97.98

AGE/DATE OF FIRST DRUG USE

IIPCPAGE	Len : 1 IRPCPAGE IMPUTATION INDICATOR		
	1 = Questionnaire data	Freq	Pct
	2 = Logically assigned data.....	1074	1.95
	3 = Statistically imputed data	3	0.01
	9 = Legitimate skip - not a lifetime user.....	80	0.15
		53878	97.90
IRPCPYFU	Len : 4 IMPUTATION-REVISED PCP YEAR OF FIRST USE		
	RANGE = 1955 - 2006.....	Freq	Pct
	9999 = NEVER USED	1110	2.02
		53925	97.98
IIPCPYFU	Len : 1 IRPCPYFU IMPUTATION INDICATOR		
	1 = Questionnaire data	Freq	Pct
	3 = Statistically imputed data	70	0.13
	9 = Legitimate skip - not a lifetime user.....	1087	1.98
		53878	97.90
IRECSAGE	Len : 3 IMPUTATION-REVISED ECSTASY AGE OF FIRST USE		
	RANGE = 3 - 56.....	Freq	Pct
	991 = NEVER USED	3507	6.37
		51528	93.63
IIECSAGE	Len : 1 IRECSAGE IMPUTATION INDICATOR		
	1 = Questionnaire data	Freq	Pct
	2 = Logically assigned data.....	3467	6.30
	3 = Statistically imputed data	1	0.00
	9 = Legitimate skip - not a lifetime user.....	102	0.19
		51465	93.51
IRECSYFU	Len : 4 IMPUTATION-REVISED ECSTASY YEAR OF FIRST USE		
	RANGE = 1969 - 2006.....	Freq	Pct
	9999 = NEVER USED	3507	6.37
		51528	93.63
IIECSYFU	Len : 1 IRECSYFU IMPUTATION INDICATOR		
	1 = Questionnaire data	Freq	Pct
	3 = Statistically imputed data	590	1.07
	9 = Legitimate skip - not a lifetime user.....	2980	5.41
		51465	93.51
IRINHAGE	Len : 3 IMPUTATION-REVISED INHALANTS AGE OF FIRST USE		
	RANGE = 1 - 45.....	Freq	Pct
	991 = NEVER USED	6043	10.98
		48992	89.02
IIINHAGE	Len : 1 IRINHAGE IMPUTATION INDICATOR		
	1 = Questionnaire data	Freq	Pct
	3 = Statistically imputed data	5716	10.39
	9 = Legitimate skip - not a lifetime user.....	414	0.75
		48905	88.86
IRINHYFU	Len : 4 IMPUTATION-REVISED INHALANTS YEAR OF FIRST USE		
	RANGE = 1935 - 2006.....	Freq	Pct
	9999 = NEVER USED	6043	10.98
		48992	89.02
IIINHYFU	Len : 1 IRINHYFU IMPUTATION INDICATOR		
	1 = Questionnaire data	Freq	Pct
	3 = Statistically imputed data	788	1.43
	9 = Legitimate skip - not a lifetime user.....	5342	9.71
		48905	88.86

AGE/DATE OF FIRST DRUG USE

IRANLAGE	Len : 3 IMPUTATION-REVISED PAIN RELIEVERS AGE OF FIRST USE		
	RANGE = 1 - 82.....	Freq	Pct
	991 = NEVER USED	9015	16.38
		46020	83.62

IINANLAGE	Len : 1 IRANLAGE IMPUTATION INDICATOR		
	1 = Questionnaire data	Freq	Pct
	2 = Logically assigned data.....	8490	15.43
	3 = Statistically imputed data	7	0.01
	9 = Legitimate skip - not a lifetime user	719	1.31
		45819	83.25

IRANLYFU	Len : 4 IMPUTATION-REVISED PAIN RELIEVER YEAR OF FIRST USE		
	RANGE = 1937 - 2006.....	Freq	Pct
	9999 = NEVER USED	9015	16.38
		46020	83.62

IINANLYFU	Len : 1 IRANLYFU IMPUTATION INDICATOR		
	1 = Questionnaire data	Freq	Pct
	2 = Logically assigned data.....	1521	2.76
	3 = Statistically imputed data	2	0.00
	9 = Legitimate skip - not a lifetime user	7693	13.98
		45819	83.25

NOTE: See the note preceding the OXYCAGE variable. No special editing or imputation procedures were done to prevent IROXYFU from having a value earlier than 1995, even though OxyContin was not approved for medical use by the US Food and Drug Administration until 1995. Caution is advised in interpreting OxyContin age/date of first use data from respondents with IROXYFU<1995.

IROXYAGE	Len : 3 IMPUTATION-REVISED OXYCONTIN AGE FIRST USE		
	RANGE = 7 - 58.....	Freq	Pct
	991 = NEVER USED	1482	2.69
		53553	97.31

IIOXYAGE	Len : 1 IROXYAGE IMPUTATION INDICATOR		
	1 = Questionnaire data	Freq	Pct
	2 = Logically assigned data.....	1430	2.60
	3 = Statistically imputed data	2	0.00
	9 = Legitimate skip - not a lifetime user	240	0.44
		53363	96.96

IROXYFU	Len : 4 IMPUTATION-REVISED OXYCONTIN YEAR FIRST USE		
	RANGE = 1978 - 2006.....	Freq	Pct
	9999 = NEVER USED	1482	2.69
		53553	97.31

IIOXYFU	Len : 1 IROXYFU IMPUTATION INDICATOR		
	1 = Questionnaire data	Freq	Pct
	2 = Logically assigned data.....	354	0.64
	3 = Statistically imputed data	3	0.01
	9 = Legitimate skip - not a lifetime user	1315	2.39
		53363	96.96

IRTRNAGE	Len : 3 IMPUTATION-REVISED TRANQUILIZER AGE OF FIRST USE		
	RANGE = 1 - 85.....	Freq	Pct
	991 = NEVER USED	4472	8.13
		50563	91.87

IIRTRNAGE	Len : 1 IRTRNAGE IMPUTATION INDICATOR		
	1 = Questionnaire data	Freq	Pct
	3 = Statistically imputed data	4337	7.88
	9 = Legitimate skip - not a lifetime user	255	0.46
		50443	91.66

AGE/DATE OF FIRST DRUG USE

IRTRNYFU	Len : 4 IMPUTATION-REVISED TRANQUILIZER YEAR OF FIRST USE		
	RANGE = 1921 - 2006.....	Freq	Pct
	9999 = NEVER USED	4472	8.13
		50563	91.87
IITRNYFU	Len : 1 IRTRNYFU IMPUTATION INDICATOR		
	1 = Questionnaire data	Freq	Pct
	3 = Statistically imputed data	684	1.24
	9 = Legitimate skip - not a lifetime user.....	3908	7.10
		50443	91.66
IRSTMAGE	Len : 3 IMPUTATION-REVISED STIMULANTS AGE OF FIRST USE		
	RANGE = 1 - 56.....	Freq	Pct
	991 = NEVER USED	4307	7.83
		50728	92.17
IISTMAGE	Len : 1 IRSTMAGE IMPUTATION INDICATOR		
	1 = Questionnaire data	Freq	Pct
	2 = Logically assigned data.....	4171	7.58
	3 = Statistically imputed data	21	0.04
	9 = Legitimate skip - not a lifetime user	222	0.40
		50621	91.98
IRSTMYFU	Len : 4 IMPUTATION-REVISED STIMULANTS YEAR OF FIRST USE		
	RANGE = 1943 - 2006.....	Freq	Pct
	9999 = NEVER USED	4307	7.83
		50728	92.17
IISTMYFU	Len : 1 IRSTMYFU IMPUTATION INDICATOR		
	1 = Questionnaire data	Freq	Pct
	2 = Logically assigned data.....	532	0.97
	3 = Statistically imputed data	3	0.01
	9 = Legitimate skip - not a lifetime user.....	3879	7.05
		50621	91.98
IRMTHAGE	Len : 3 IMPUTATION-REVISED METHAMPHETAMINE AGE FIRST USE		
	RANGE = 2 - 55.....	Freq	Pct
	991 = NEVER USED	2156	3.92
		52879	96.08
IIMTHAGE	Len : 1 IRMTHAGE IMPUTATION INDICATOR		
	1 = Questionnaire data	Freq	Pct
	3 = Statistically imputed data	2110	3.83
	9 = Legitimate skip - not a lifetime user.....	102	0.19
		52823	95.98
IRMTHYFU	Len : 4 IMPUTATION-REVISED METHAMPHETAMINE YEAR FIRST USE		
	RANGE = 1961 - 2006.....	Freq	Pct
	9999 = NEVER USED	2156	3.92
		52879	96.08
IIMTHYFU	Len : 1 IRMTHYFU IMPUTATION INDICATOR		
	1 = Questionnaire data	Freq	Pct
	3 = Statistically imputed data	174	0.32
	9 = Legitimate skip - not a lifetime user.....	2038	3.70
		52823	95.98
IRSEDAGE	Len : 3 IMPUTATION-REVISED SEDATIVES AGE OF FIRST USE		
	RANGE = 3 - 64.....	Freq	Pct
	991 = NEVER USED	1255	2.28
		53780	97.72

AGE/DATE OF FIRST DRUG USE

IISEDAGE	Len : 1 IRSEDAGE IMPUTATION INDICATOR	Freq	Pct
	1 = Questionnaire data	1196	2.17
	3 = Statistically imputed data	207	0.38
	9 = Legitimate skip - not a lifetime user	53632	97.45
IRSEDYFU	Len : 4 IMPUTATION-REVISED SEDATIVES YEAR OF FIRST USE	Freq	Pct
	RANGE = 1945 - 2006	1255	2.28
	9999 = NEVER USED	53780	97.72
IISEDYFU	Len : 1 IRSEDYFU IMPUTATION INDICATOR	Freq	Pct
	1 = Questionnaire data	134	0.24
	3 = Statistically imputed data	1269	2.31
	9 = Legitimate skip - not a lifetime user	53632	97.45

RECODED DRUG USE

RECODED DRUG USE

CIGFLAG	Len : 1 CIGARETTES - EVER USED		
	0 = Never used (IRCIGRC = 9)	Freq	Pct
	1 = Ever used (IRCIGRC = 1-4)	24307	44.17
		30728	55.83
CIGYR	Len : 1 CIGARETTES - PAST YEAR USE		
	0 = Did not use in the past year (IRCIGRC = 3,4,9)	Freq	Pct
	1 = Used within the past year (IRCIGRC = 1,2)	37279	67.74
		17756	32.26
CIGMON	Len : 1 CIGARETTES - PAST MONTH USE		
	0 = Did not use in the past month (IRCIGRC = 2-4,9)	Freq	Pct
	1 = Used within the past month (IRCIGRC = 1)	40681	73.92
		14354	26.08
CGRFLAG	Len : 1 CIGARS - EVER USED		
	0 = Never used (IRCGRRC = 9)	Freq	Pct
	1 = Ever used (IRCGRRC = 1-4)	37430	68.01
		17605	31.99
CGRYR	Len : 1 CIGARS - PAST YEAR USE		
	0 = Did not use in the past year (IRCGRRC = 3,4,9)	Freq	Pct
	1 = Used within the past year (IRCGRRC = 1,2)	46989	85.38
		8046	14.62
CGRMON	Len : 1 CIGARS - PAST MONTH USE		
	0 = Did not use in the past month (IRCGRRC = 2-4,9)	Freq	Pct
	1 = Used within the past month (IRCGRRC = 1)	51055	92.77
		3980	7.23
PIPFLAG	Len : 1 PIPES - EVER USED		
	0 = Never Used (IRPIPLF = 9)	Freq	Pct
	1 = Ever Used (IRPIPLF = 1)	50138	91.10
		4897	8.90
PIPMON	Len : 1 PIPES - PAST MONTH USE		
	0 = Did not use in the past month (IRPIP MN = 2,9)	Freq	Pct
	1 = Used within the past month (IRPIP MN = 1)	54514	99.05
		521	0.95
SMKFLAG	Len : 1 SMOKELESS TOBACCO - EVER USED		
	0 = Never used (IRSLTRC = 9)	Freq	Pct
	1 = Ever used (IRSLTRC = 1-4)	45697	83.03
		9338	16.97
SMKYR	Len : 1 SMOKELESS TOBACCO - PAST YEAR USE		
	0 = Did not use in the past year (IRSLTRC = 3,4,9)	Freq	Pct
	1 = Used within the past year (IRSLTRC = 1,2)	51541	93.65
		3494	6.35
SMKMON	Len : 1 SMOKELESS TOBACCO - PAST MONTH USE		
	0 = Did not use in the past month (IRSLTRC = 2-4,9)	Freq	Pct
	1 = Used within the past month (IRSLTRC = 1)	52854	96.04
		2181	3.96
CHWFLAG	Len : 1 CHEWING TOBACCO - EVER USED		
	0 = Never Used (IRCHWRC = 9)	Freq	Pct
	1 = Ever Used (IRCHWRC = 1-4)	48830	88.73
		6205	11.27

RECODED DRUG USE

CHWYR	Len : 1 CHEWING TOBACCO - PAST YEAR USE		
	0 = Did not use in the past year (IRCHWRC = 3,4,9)	Freq	Pct
	1 = Used within the past year (IRCHWRC = 1,2).....	53318	96.88
		1717	3.12
CHWMON	Len : 1 CHEWING TOBACCO - PAST MONTH USE		
	0 = Did not use in the past month (IRCHWRC = 2-4,9)	Freq	Pct
	1 = Used within the past month (IRCHWRC = 1).....	54190	98.46
		845	1.54
SNFFLAG	Len : 1 SNUFF - EVER USED		
	0 = Never used (IRSNFRC = 9)	Freq	Pct
	1 = Ever used (IRSNFRC = 1-4)	47605	86.50
		7430	13.50
SNFYR	Len : 1 SNUFF - PAST YEAR USE		
	0 = Did not use in the past year (IRSNFRC = 3,4,9).....	Freq	Pct
	1 = Used within the past year (IRSNFRC = 1,2).....	52105	94.68
		2930	5.32
SNFMON	Len : 1 SNUFF - PAST MONTH USE		
	0 = Did not use in the past month (IRSNFRC = 2-4,9).....	Freq	Pct
	1 = Used within the past month (IRSNFRC = 1).....	53213	96.69
		1822	3.31

The following three any tobacco variables were created by the examination of IRCIGRC, IRCGRRC, IRSLTRC, and IRPIPMN.

TOBFLAG	Len : 1 ANY TOBACCO - EVER USED		
	0 = Never Used (all source vars = 9).....	Freq	Pct
	1 = Ever Used (any source var = 1-4)	21844	39.69
		33191	60.31
TOBYR	Len : 1 ANY TOBACCO - PAST YEAR USE		
	0 = Not use pst yr (IRPIPMN=2,9 & oth src vars=3,4,9)	Freq	Pct
	1 = Used pst yr (IRPIPMN = 1 or any oth src var = 1,2).....	34093	61.95
		20942	38.05
TOBMON	Len : 1 ANY TOBACCO - PAST MONTH USE		
	0 = Did not use in pst month (all source vars=2-4,9)	Freq	Pct
	1 = Used in past month (any source var=1).....	38256	69.51
		16779	30.49
ALCFLAG	Len : 1 ALCOHOL - EVER USED		
	0 = Never used (IRALCRC = 9)	Freq	Pct
	1 = Ever used (IRALCRC = 1-3).....	15045	27.34
		39990	72.66

RECODED DRUG USE

The following three variables, BRNCIG05, BRNCGR05, BRSMK5_2, were created with the intent to show the 25 (Cigarette and Cigar) and 15 (Smokeless Tobacco) most used brands in alphabetical order within the overall population. The most widely used brands for each tobacco product and the ranking of these brands were determined by examining weighted frequencies of the respective source variables among all users of that tobacco product. Once the brand ordering was determined, the top 25 or 15 were chosen and the analysis variables were created as defined below. The brand ordering was determined using the 2005 weighted data.

For each of these tobacco brand variables, all persons who indicated no past month use were set to the SAS missing code. The category "Other Brands" contains all past month users who reported other valid brands not otherwise defined in one of the other levels. The category "Unknown Brands" contains past month users who did not specify a specific tobacco brand.

BRNCIG05	Len : 2 CIGARETTE BRAND USED MOST OFTEN IN PAST MONTH		
	. = Not Past Month Cigarette User (CIGMON=0).....	Freq	Pct
	1 = American Spirit (CIG30BR2=161)	40681	73.92
	2 = Basic (CIG30BR2=101)	130	0.24
	3 = Benson & Hedges (CIG30BR2=102).....	378	0.69
	4 = Camel (CIG30BR2=104).....	77	0.14
	5 = Capri (CIG30BR2=105).....	1616	2.94
	6 = Carlton (CIG30BR2=106).....	66	0.12
	7 = Doral (CIG30BR2=107).....	8	0.01
	8 = GPC (CIG30BR2=109)	216	0.39
	9 = Kent (CIG30BR2=110).....	86	0.16
	10 = Kool (CIG30BR2=111).....	9	0.02
	11 = Liggett Select (CIG30BR2=1083).....	407	0.74
	12 = Marlboro (CIG30BR2=112)	69	0.13
	13 = Merit (CIG30BR2=113)	6724	12.22
	14 = Misty (CIG30BR2=114).....	31	0.06
	15 = Monarch (CIG30BR2=115)	85	0.15
	16 = Newport (CIG30BR2=118).....	23	0.04
	17 = Old Gold (CIG30BR2=147)	2294	4.17
	18 = Pall Mall (CIG30BR2=119).....	24	0.04
	19 = Parliament (CIG30BR2=120)	144	0.26
	20 = Salem (CIG30BR2=122).....	361	0.66
	21 = Top (roll own) (CIG30BR2=158).....	141	0.26
	22 = USA Gold (CIG30BR2=1018)	40	0.07
	23 = Viceroy (CIG30BR2=124)	243	0.44
	24 = Virginia Slims (CIG30BR2=125).....	11	0.02
	25 = Winston (CIG30BR2=126)	121	0.22
	26 = Other Brnd (CIG30BR2=other 100-199,1001-1999).....	151	0.27
	27 = Unkwn Brnd (CIG30BR2=200-999,2000-9990,9994-9998)	692	1.26
		207	0.38

ALCYR	Len : 1 ALCOHOL - PAST YEAR USE		
	0 = Did not use in the past year (IRALCRC = 3,9).....	Freq	Pct
	1 = Used within the past year (IRALCRC = 1,2)	21184	38.49
		33851	61.51

RECODED DRUG USE

See additional coding information included above the cigarette brand recode variable (BRNCIG05).

BRNCGR05 Len : 2 CIGAR BRAND USED MOST OFTEN IN PAST MONTH

	Freq	Pct
. = Not Past Month Cigar User (CGRMON=0)	51055	92.77
1 = Al Capone (CGR30BR2=429)	85	0.15
2 = Antonio y Cleopatra (CGR30BR2=401)	22	0.04
3 = Arturo Fuente (CGR30BR2=431)	38	0.07
4 = Backwoods (CGR30BR2=402)	89	0.16
5 = Black & Mild (CGR30BR2=404)	1214	2.21
6 = Blackstone (CGR30BR2=437)	26	0.05
7 = Captain Black (CGR30BR2=405)	11	0.02
8 = Cohiba (CGR30BR2=443)	117	0.21
9 = Dutch Masters (CGR30BR2=408)	117	0.21
10 = Garcia y Vega (CGR30BR2=411)	67	0.12
11 = Havatampa (CGR30BR2=412)	22	0.04
12 = King Edward (CGR30BR2=413)	28	0.05
13 = La Corona (CGR30BR2=414)	22	0.04
14 = Macanudos (CGR30BR2=416)	66	0.12
15 = Montecristo (CGR30BR2=486)	32	0.06
16 = Muriel (CGR30BR2=417)	6	0.01
17 = Partagas (CGR30BR2=418)	11	0.02
18 = Phillies (CGR30BR2=419)	269	0.49
19 = Prime Time Mini Cigars (CGR30BR2=492)	55	0.10
20 = Punch (CGR30BR2=494)	16	0.03
21 = Romeo y Julieta (CGR30BR2=496)	67	0.12
22 = Swisher Sweets (CGR30BR2=423)	791	1.44
23 = Thompson (CGR30BR2=4005)	12	0.02
24 = White Owl (CGR30BR2=426)	124	0.23
25 = Winchester (CGR30BR2=428)	17	0.03
26 = Other Brnd (CGR30BR2=other 400-499,4000-4999)	420	0.76
27 = Unkwn Brnd (CGR30BR2=<399,501-1999,9000-9998)	236	0.43

ALCMON Len : 1 ALCOHOL - PAST MONTH USE

	Freq	Pct
0 = Did not use in the past month (IRALCRC = 2-3,9)	30195	54.87
1 = Used within the past month (IRALCRC = 1)	24840	45.13

See additional coding information included above the cigarette brand recode variable (BRNCIG05).

BRSMK5_2 Len : 2 SMOKELESS TOBACCO BRAND USED MOST OFTEN IN PST MON

	Freq	Pct
. = Not Past Month Smokeless Tobacco User (SMKMON=0)	52854	96.04
1 = Beech-Nut (SLT30BR2=201)	38	0.07
3 = Copenhagen (SLT30BR2=301)	482	0.88
4 = Day's Work (SLT30BR2=203)	5	0.01
6 = Grizzly (SLT30BR2=332)	392	0.71
7 = Hawken (SLT30BR2=304)	17	0.03
8 = Kodiak (SLT30BR2=305)	85	0.15
9 = Levi Garrett (SLT30BR2=206)	54	0.10
10 = Longhorn (SLT30BR2=338)	12	0.02
11 = Red Man (SLT30BR2=208)	105	0.19
12 = Red Seal (SLT30BR2=316)	67	0.12
13 = Skoal (SLT30BR2=308)	700	1.27
14 = Taylor's Pride (SLT30BR2=209)	6	0.01
15 = Timber Wolf (SLT30BR2=309)	70	0.13
16 = Other Brand (SLT30BR2=other 200-399,2999-3999)	106	0.19
17 = Unkwn Brnd (SLT30BR2=<200,400-707,4044,9000-9998)	42	0.08

MRJFLAG Len : 1 MARIJUANA - EVER USED

	Freq	Pct
0 = Never used (IRMJRC = 9)	33632	61.11
1 = Ever used (IRMJRC = 1-3)	21403	38.89

MRJYR Len : 1 MARIJUANA - PAST YEAR USE

	Freq	Pct
0 = Did not use in the past year (IRMJRC = 3,9)	45992	83.57
1 = Used within the past year (IRMJRC = 1,2)	9043	16.43

RECODED DRUG USE

MRJMON	Len : 1 MARIJUANA - PAST MONTH USE		
	0 = Did not use in the past month (IRMJRC = 2-3,9).....	Freq	Pct
	1 = Used within the past month (IRMJRC = 1).....	49852	90.58
		5183	9.42
COCFLAG	Len : 1 COCAINE - EVER USED		
	0 = Never used (IRCOCRC = 9).....	Freq	Pct
	1 = Ever used (IRCOCRC = 1-3).....	48489	88.11
		6546	11.89
COCYR	Len : 1 COCAINE - PAST YEAR USE		
	0 = Did not use in the past year (IRCOCRC = 3,9).....	Freq	Pct
	1 = Used within the past year (IRCOCRC = 1,2).....	53151	96.58
		1884	3.42
COCMON	Len : 1 COCAINE - PAST MONTH USE		
	0 = Did not use in the past month (IRCOCRC = 2-3,9).....	Freq	Pct
	1 = Used within the past month (IRCOCRC = 1).....	54385	98.82
		650	1.18
CRKFLAG	Len : 1 "CRACK" - EVER USED		
	0 = Never used (IRCRKRC = 9).....	Freq	Pct
	1 = Ever used (IRCRKRC = 1-3).....	53361	96.96
		1674	3.04
CRKYR	Len : 1 "CRACK" - PAST YEAR USE		
	0 = Did not use in the past year (IRCRKRC = 3,9).....	Freq	Pct
	1 = Used within the past year (IRCRKRC = 1,2).....	54667	99.33
		368	0.67
CRKMON	Len : 1 "CRACK" - PAST MONTH USE		
	0 = Did not use in the past month (IRCRKRC = 2-3,9).....	Freq	Pct
	1 = Used within the past month (IRCRKRC = 1).....	54899	99.75
		136	0.25
HERFLAG	Len : 1 HEROIN - EVER USED		
	0 = Never used (IRHERRC = 9).....	Freq	Pct
	1 = Ever used (IRHERRC = 1-3).....	54358	98.77
		677	1.23
HERYR	Len : 1 HEROIN - PAST YEAR USE		
	0 = Did not use in the past year (IRHERRC = 3,9).....	Freq	Pct
	1 = Used within the past year (IRHERRC = 1,2).....	54883	99.72
		152	0.28
HERMON	Len : 1 HEROIN - PAST MONTH USE		
	0 = Did not use in the past month (IRHERRC = 2-3,9).....	Freq	Pct
	1 = Used within the past month (IRHERRC = 1).....	54973	99.89
		62	0.11
HALFLAG	Len : 1 HALLUCINOGENS - EVER USED		
	0 = Never used (IRHALRC = 9).....	Freq	Pct
	1 = Ever used (IRHALRC = 1-3).....	47495	86.30
		7540	13.70
HALYR	Len : 1 HALLUCINOGENS - PAST YEAR USE		
	0 = Did not use in the past year (IRHALRC = 3,9).....	Freq	Pct
	1 = Used within the past year (IRHALRC = 1,2).....	53275	96.80
		1760	3.20

RECODED DRUG USE

HALMON	Len : 1 HALLUCINOGENS - PAST MONTH USE		
		Freq	Pct
	0 = Did not use in the past month (IRHALRC = 2-3,9).....	54595	99.20
	1 = Used within the past month (IRHALRC = 1).....	440	0.80
LSDFLAG	Len : 1 LSD - EVER USED		
		Freq	Pct
	0 = Never used (IRLSDRC = 9).....	50879	92.45
	1 = Ever used (IRLSDRC = 1-3).....	4156	7.55
LSDYR	Len : 1 LSD - PAST YEAR USE		
		Freq	Pct
	0 = Did not use in the past year (IRLSDRC = 3,9).....	54725	99.44
	1 = Used within the past year (IRLSDRC = 1,2).....	310	0.56
LSDMON	Len : 1 LSD - PAST MONTH USE		
		Freq	Pct
	0 = Did not use in the past month (IRLSDRC = 2-3,9).....	54976	99.89
	1 = Used within the past month (IRLSDRC = 1).....	59	0.11
PCPFLAG	Len : 1 PCP - EVER USED		
		Freq	Pct
	0 = Never used (IRPCPRC = 9).....	53925	97.98
	1 = Ever used (IRPCPRC = 1-3).....	1110	2.02
PCPYR	Len : 1 PCP - PAST YEAR USE		
		Freq	Pct
	0 = Did not use in the past year (IRPCPRC = 3,9).....	54956	99.86
	1 = Used within the past year (IRPCPRC = 1,2).....	79	0.14
PCPMON	Len : 1 PCP - PAST MONTH USE		
		Freq	Pct
	0 = Did not use in the past month (IRPCPRC = 2-3,9).....	55024	99.98
	1 = Used within the past month (IRPCPRC = 1).....	11	0.02
ECSFLAG	Len : 1 ECSTASY - EVER USED		
		Freq	Pct
	0 = Never used (IRECSRC = 9).....	51528	93.63
	1 = Ever used (IRECSRC = 1-3).....	3507	6.37
ECSYR	Len : 1 ECSTASY - PAST YEAR USE		
		Freq	Pct
	0 = Did not use in the past year (IRECSRC = 3,9).....	54153	98.40
	1 = Used within the past year (IRECSRC = 1,2).....	882	1.60
ECSMON	Len : 1 ECSTASY - PAST MONTH USE		
		Freq	Pct
	0 = Did not use in the past month (IRECSRC = 2-3,9).....	54819	99.61
	1 = Used within the past month (IRECSRC = 1).....	216	0.39
INHFLAG	Len : 1 INHALANTS - EVER USED		
		Freq	Pct
	0 = Never used (IRINHRC = 9).....	48992	89.02
	1 = Ever used (IRINHRC = 1-3).....	6043	10.98
INHRYR	Len : 1 INHALANTS - PAST YEAR USE		
		Freq	Pct
	0 = Did not use in the past year (IRINHRC = 3,9).....	53869	97.88
	1 = Used within the past year (IRINHRC = 1,2).....	1166	2.12

RECODED DRUG USE

INHMON	Len : 1	INHALANTS - PAST MONTH USE		
			Freq	Pct
	0 = Did not use in the past month (IRINHRC = 2-3,9).....	54696	99.38	
	1 = Used within the past month (IRINHRC = 1).....	339	0.62	
ANLFLAG	Len : 1	PAIN RELIEVERS - EVER USED		
			Freq	Pct
	0 = Never used (IRANLRC = 9)	46020	83.62	
	1 = Ever used (IRANLRC = 1-3).....	9015	16.38	
ANLYR	Len : 1	PAIN RELIEVERS - PAST YEAR USE		
			Freq	Pct
	0 = Did not use in the past year (IRANLRC = 3,9).....	50767	92.24	
	1 = Used within the past year (IRANLRC = 1,2).....	4268	7.76	
ANLMON	Len : 1	PAIN RELIEVERS - PAST MONTH USE		
			Freq	Pct
	0 = Did not use in the past month (IRANLRC = 2-3,9).....	53353	96.94	
	1 = Used within the past month (IRANLRC = 1).....	1682	3.06	
OXYFLAG	Len : 1	OXYCONTIN - EVER USED		
			Freq	Pct
	0 = Never Used (IROXYRC = 9)	53553	97.31	
	1 = Ever Used (IROXYRC = 1-3).....	1482	2.69	
OXYR	Len : 1	OXYCONTIN - PAST YEAR USE		
			Freq	Pct
	0 = Did not use in the past year (IROXYRC = 3,9)	54484	99.00	
	1 = Used within the past year (IROXYRC = 1,2).....	551	1.00	
OXYMON	Len : 1	OXYCONTIN - PAST MONTH USE		
			Freq	Pct
	0 = Did not use in the past month (IROXYRC = 2-3,9).....	54905	99.76	
	1 = Used within the past month (IROXYRC = 1)	130	0.24	
TRQFLAG	Len : 1	TRANQUILIZERS - EVER USED		
			Freq	Pct
	0 = Never used (IRTRNRC = 9).....	50563	91.87	
	1 = Ever used (IRTRNRC = 1-3).....	4472	8.13	
TRQYR	Len : 1	TRANQUILIZERS - PAST YEAR USE		
			Freq	Pct
	0 = Did not use in the past year (IRTRNRC = 3,9)	53480	97.17	
	1 = Used within the past year (IRTRNRC = 1,2).....	1555	2.83	
TRQMON	Len : 1	TRANQUILIZERS - PAST MONTH USE		
			Freq	Pct
	0 = Did not use in the past month (IRTRNRC = 2-3,9).....	54491	99.01	
	1 = Used within the past month (IRTRNRC = 1).....	544	0.99	
STMFLAG	Len : 1	STIMULANTS - EVER USED		
			Freq	Pct
	0 = Never used (IRSTMRC = 9).....	50728	92.17	
	1 = Ever used (IRSTMRC = 1-3).....	4307	7.83	
STMYR	Len : 1	STIMULANTS - PAST YEAR USE		
			Freq	Pct
	0 = Did not use in the past year (IRSTMRC = 3,9)	53873	97.89	
	1 = Used within the past year (IRSTMRC = 1,2).....	1162	2.11	

RECODED DRUG USE

STMMON	Len : 1 STIMULANTS - PAST MONTH USE		
		Freq	Pct
	0 = Did not use in the past month (IRSTMRC = 2-3,9)	54622	99.25
	1 = Used within the past month (IRSTMRC = 1).....	413	0.75

The following three variables (CPNSTMFG, CPNSTMYR, CPNSTMMN), like the preceding three variables (STMFLAG, STMYR, STMMON), report lifetime, past year, and past month stimulant use. However, whereas STMFLAG, STMYR, and STMMON used the core-only methamphetamine variables MTHFLAG, MTHYR, and MTHMON in their construction, these three variables use the core-plus-noncore methamphetamine variables CPNMTHFG, CPNMTHYR, and CPNMTHMN. For details on the core-plus-noncore methamphetamine variables, please see Appendix B.4.6 of the 2006 Summary of Findings Report. (NOTE: CPN is an abbreviation for Core-Plus-Noncore.)

CPNSTMFG	Len : 1 CPN STIMULANTS - EVER USED		
		Freq	Pct
	0 = Never Used.....	50228	91.27
	1 = Ever Used.....	4807	8.73

CPNSTMYR	Len : 1 CPN STIMULANTS - PAST YEAR USE		
		Freq	Pct
	0 = Did not use in the past year	53755	97.67
	1 = Used within the past year.....	1280	2.33

CPNSTMMN	Len : 1 CPN STIMULANTS - PAST MONTH USE		
		Freq	Pct
	0 = Did not use in the past month	54584	99.18
	1 = Used within the past month.....	451	0.82

The following three variables (MTHFLAG, MTHYR, MTHMON), report recency of use for methamphetamine using only core data from the Stimulants module of the questionnaire, unlike the next three variables (CPNMTHFG, CPNMTHYR, CPNMTHMN), which use additional methamphetamine use data from the Special Drugs module. Methamphetamine use data were first added to the Special Drugs module in 2005, then were augmented in 2006 to include further clarifications. For details, please see Appendix B.4.6 of the Results from the 2006 NSDUH: National Findings Report.

MTHFLAG	Len : 1 METHAMPHETAMINE - EVER USED		
		Freq	Pct
	0 = Never Used (IRMTHRC = 9)	52879	96.08
	1 = Ever Used (IRMTHRC = 1-3)	2156	3.92

MTHYR	Len : 1 METHAMPHETAMINE - PAST YEAR USE		
		Freq	Pct
	0 = Did not use in the past year (IRMTHRC = 3,9)	54602	99.21
	1 = Used within the past year (IRMTHRC = 1,2)	433	0.79

MTHMON	Len : 1 METHAMPHETAMINE - PAST MONTH USE		
		Freq	Pct
	0 = Did not use in the past month (IRMTHRC = 2-3,9)	54886	99.73
	1 = Used within the past month (IRMTHRC = 1)	149	0.27

The following three variables (CPNMTHFG, CPNMTHYR, CPNMTHMN), like the preceding three variables (MTHFLAG, MTHYR, MTHMON), report lifetime, past year, and past month methamphetamine use. However, MTHFLAG, MTHYR, and MTHMON are based only on data from the methamphetamine questions in the stimulants section of the prescription drug module of the core questionnaire. In 2005 new methamphetamine items were added to the non-core Special Drugs module to capture methamphetamine users who failed to report the drug in the prescription stimulants module. These were augmented in 2006 to include clarifications. The new non-core Special Drugs items were used to construct the final CPNMTHFG, CPNMTHYR, and CPNMTHMN variables in 2006. Bernoulli stochastic imputations subsequently were developed for 2002 to 2005 data to approximate what the corresponding estimates would have been in those years if the methamphetamine items had been included. These variables should be used with caution, however, since the imputation of thousands of values sometimes results in "unusual" cases that may adversely affect analyses of small subsets of the data. For details, please see Appendix B.4.6 of the 2006 Summary of Findings Report. (NOTE: CPN is an abbreviation for Core-Plus-Noncore.)

CPNMTHFG	Len : 1 CPN METHAMPHETAMINE - EVER USED		
		Freq	Pct
	0 = Never Used.....	52278	94.99
	1 = Ever Used.....	2757	5.01

RECODED DRUG USE

CPNMTHYR	Len : 1 CPN METHAMPHETAMINE - PAST YEAR USE		
	0 = Did not use in the past year	Freq	Pct
	1 = Used within the past year.....	54480	98.99
		555	1.01
CPNMTHMN	Len : 1 CPN METHAMPHETAMINE - PAST MONTH USE		
	0 = Did not use in the past month	Freq	Pct
	1 = Used within the past month.....	54849	99.66
		186	0.34
SEDFLAG	Len : 1 SEDATIVES - EVER USED		
	0 = Never used (IRSEDRC = 9)	Freq	Pct
	1 = Ever used (IRSEDRC = 1-3)	53780	97.72
		1255	2.28
SEDYR	Len : 1 SEDATIVES - PAST YEAR USE		
	0 = Did not use in the past year (IRSEDRC = 3,9)	Freq	Pct
	1 = Used within the past year (IRSEDRC = 1,2).....	54779	99.53
		256	0.47
SEDMON	Len : 1 SEDATIVES - PAST MONTH USE		
	0 = Did not use in the past month (IRSEDRC = 2-3,9)	Freq	Pct
	1 = Used within the past month (IRSEDRC = 1).....	54936	99.82
		99	0.18

The following three any psychotherapeutic variables were created by examination of IRSEDRC, IRTNRNRC, IRSTMRC, and IRANLRC.

PSYFLAG2	Len : 1 ANY PSYCHOTHERAPEUTICS - EVER USED		
	0 = Never used (ALL SOURCE VARIABLES = 9)	Freq	Pct
	1 = Ever used (ANY SOURCE VARIABLE < 9).....	43269	78.62
		11766	21.38
PSYYR2	Len : 1 ANY PSYCHOTHERAPEUTICS - PAST YEAR USE		
	0 = Did not use within past year (ALL SOURCE VARS > 2)	Freq	Pct
	1 = Used in past year (ANY SOURCE VARIABLE < 3)	49781	90.45
		5254	9.55
PSYMON2	Len : 1 ANY PSYCHOTHERAPEUTICS - PAST MONTH USE		
	0 = Did not use in past month (ALL SOURCE VARS > 1)	Freq	Pct
	1 = Used in past month (ANY SOURCE VARIABLE = 1)	52880	96.08
		2155	3.92

The following two "any psychotherapeutics" variables were created by examination of the age and date of first use variables for sedatives, tranquilizers, stimulants, and analgesics.

PSYAGE2	Len : 3 ANY PSYCHOTHERAPEUTICS - AGE FIRST USE		
	RANGE = 1 - 85.....	Freq	Pct
	991 = NEVER USED	11766	21.38
		43269	78.62
PSYYFU2	Len : 4 ANY PSYCHOTHERAPEUTICS - YEAR FIRST USE		
	RANGE = 1921 - 2006.....	Freq	Pct
	9999 = NEVER USED	11766	21.38
		43269	78.62

RECODED DRUG USE

The following three variables (CPNPSYFG, CPNPSYYR, CPNPSYMN), like the preceding three variables (PSYFLAG2, PSYYR2, PSYMON2), report lifetime, past year, and past month psychotherapeutic use. However, whereas PSYFLAG2, PSYYR2, and PSYMON2 used the core-only methamphetamine variables MTHFLAG, MTHYR, and MTHMON in their construction, these three variables use the core-plus-noncore methamphetamine variables CPNMTHFG, CPNMTHYR, and CPNMTHMN. For details on the core-plus-noncore methamphetamine variables, please see Appendix B.4.6 of the 2006 Summary of Findings Report. (NOTE: CPN is an abbreviation for Core-Plus-Noncore.)

CPNPSYFG	Len : 1 CPN PSYCHOTHERAPEUTIC - EVER USED		
		Freq	Pct
	0 = Never Used.....	43075	78.27
	1 = Ever Used.....	11960	21.73

CPNPSYYR	Len : 1 CPN PSYCHOTHERAPEUTIC - PAST YEAR USE		
		Freq	Pct
	0 = Did not use in the past year	49715	90.33
	1 = Used within the past year.....	5320	9.67

CPNPSYMN	Len : 1 CPN PSYCHOTHERAPEUTIC - PAST MONTH USE		
		Freq	Pct
	0 = Did not use in the past month	52853	96.04
	1 = Used within the past month.....	2182	3.96

The following variable, SUMFLAG, was created by examination of HALFLAG, HERFLAG, MRJFLAG, COCFLAG, INHFLAG, and PSYFLAG2.

SUMFLAG	Len : 1 ANY ILLICIT DRUG - EVER USED		
		Freq	Pct
	0 = Never used (ALL SOURCE VARIABLES = 0)	29605	53.79
	1 = Ever used (ANY SOURCE VARIABLE = 1).....	25430	46.21

The following variable, SUMYR, was created by examination of HALYR, HERYR, MRJYR, COCYR, INHYR, and PSYYR2.

SUMYR	Len : 1 ANY ILLICIT DRUG - PAST YEAR USE		
		Freq	Pct
	0 = Did not use in past year (ALL SOURCE VARS = 0)	42986	78.11
	1 = Used in past year (ANY SOURCE VARIABLE = 1)	12049	21.89

SUMMON	Len : 1 ANY ILLICIT DRUG - PAST MONTH USE		
		Freq	Pct
	0 = Did not use in past month (ALL SOURCE VARS = 0)	48334	87.82
	1 = Used in past month (ANY SOURCE VARIABLE = 1)	6701	12.18

The following two "any illicit drug" variables were created by examination of the age and date of first use variables for marijuana and "any illicit drug except for marijuana."

SUMAGE	Len : 3 ANY ILLICIT DRUG - AGE FIRST USE		
		Freq	Pct
	RANGE = 1 - 85.....	25430	46.21
	991 = NEVER USED	29605	53.79

SUMYFU	Len : 4 ANY ILLICIT DRUG - YEAR FIRST USE		
		Freq	Pct
	RANGE = 1921 - 2006.....	25430	46.21
	9999 = NEVER USED	29605	53.79

The following variable, MJOFLAG, was created by examination of MRJFLAG and then HALFLAG, HERFLAG, COCFLAG, INHFLAG, and PSYFLAG2.

MJOFLAG	Len : 1 MARIJUANA ONLY - EVER USED		
		Freq	Pct
	0 = Never used MJ/has used both MJ & anothr illct drug.....	46447	84.40
	1 = Marijuana is only (illicit) drug ever used	8588	15.60

RECODED DRUG USE

The following variable, MJOYR2, was created by examination of MRJYR and then HALYR, HERYR, COCYR, INHYR, and PSYYR2.

MJOYR2	Len : 1 MARIJUANA ONLY - PAST YEAR USE		
	0 = MJ not used past yr/Used MJ & othr drug past yr.....	Freq	Pct
	1 = Marijuana is only (illicit) drug in past year.....	50129	91.09
		4906	8.91

The following variable, MJOMON2, was created by examination of MRJMON and then HALMON, HERMON, COCMON, INHMON, and PSYMON2.

MJOMON2	Len : 1 MARIJUANA ONLY - PAST MONTH USE		
	0 = MJ not used past mnth/Used MJ & othr drug past mo.....	Freq	Pct
	1 = Marijuana only (illicit) drug in past month.....	51362	93.33
		3673	6.67

The following variable, IEMFLAG, was created by examination of HALFLAG, HERFLAG, COCFLAG, INHFLAG, and PSYFLAG2.

IEMFLAG	Len : 1 ILLICIT DRUG OTHER THAN MARIJUANA - EVER USED		
	0 = Never used drug/used only marijuana.....	Freq	Pct
	1 = Illicit drug except for marijuana are ever used.....	38193	69.40
		16842	30.60

The following variable, IEMYR, was created by examination of HALYR, HERYR, COCYR, INHYR, and PSYYR2.

IEMYR	Len : 1 ILLICIT DRUG OTHER THAN MARIJUANA - PAST YEAR USED		
	0 = Never used drug/used only marijuana past year.....	Freq	Pct
	1 = Illicit drug except for marijuana used past year.....	47892	87.02
		7143	12.98

The following variable, IEMMON, was created by examination of HALMON, HERMON, COCMON, INHMON, and PSYMON2.

IEMMON	Len : 1 ILLICIT DRUG OTHER THAN MARIJUANA-PAST MONTH USED		
	0 = Never used drug/used only marijuana past month.....	Freq	Pct
	1 = Illicit drug except for marijuana used past month.....	52007	94.50
		3028	5.50

The following two "any illicit drug except for marijuana" variables were created by examination of the age and date of first use variables for inhalants, hallucinogens, cocaine, heroin, and "any psychotherapeutics."

IEMAGE	Len : 3 ILLICIT DRUG EXCEPT FOR MARIJUANA - AGE FIRST USE		
	RANGE = 1 - 85.....	Freq	Pct
	991 = NEVER USED.....	16842	30.60
		38193	69.40

IEMYFU	Len : 4 ILLICIT DRUG OTHER THAN MARIJUANA - YEAR FIRST USE		
	RANGE = 1921 - 2006.....	Freq	Pct
	9999 = NEVER USED.....	16842	30.60
		38193	69.40

CDUFLAG	Len : 1 CIGARETTES DAILY - EVER USED		
	0 = Never Used (IRCDUAGE=991,993).....	Freq	Pct
	1 = Ever Used (IRCDUAGE=1-60).....	39384	71.56
		15651	28.44

DCIGMON	Len : 1 PAST MONTH DAILY CIGARETTE USE		
	0 = Did not use daily in past mon (IRCIGFM=1-29,91,93).....	Freq	Pct
	1 = Used daily in the past month (IRCIGFM=30).....	47307	85.96
		7728	14.04

RECODED DRUG USE

CDCGMO	Len : 1 EVER USED CIG DAILY AND PAST MONTH CIG USE		
		Freq	Pct
	0 = No (Otherwise).....	44146	80.21
	1 = Yes (CDUFLAG=1 and CIGMON=1).....	10889	19.79

CDNOCGMO	Len : 1 EVER USED CIG DAILY AND NO PAST MONTH CIG USE		
		Freq	Pct
	0 = No (Otherwise).....	50273	91.35
	1 = Yes (CDUFLAG =1 and CIGMON=0).....	4762	8.65

CIGALCMO	Len : 1 PAST MONTH CIGARETTE/ALCOHOL USE		
		Freq	Pct
	1 = PAST MON USE OF CIG & ALC (CIGMON=1 & ALCMON=1)	10190	18.52
	2 = PAST MON USE OF CIG & NO ALC (CIGMON=1 & ALCMON=0)	4164	7.57
	3 = PAST MON USE OF ALC & NO CIG (ALCMON=1 & CIGMON=0)	14650	26.62
	4 = NO PAST MON USE OF CIG/ALC (CIGMON=0 & ALCMON=0)	26031	47.30

"Binge" Alcohol Use, BINGEDRK, is defined as drinking five or more drinks on the same occasion on at least 1 day in the past 30 days. For this variable, "occasion" means at the same time or within a couple hours of each other.

BINGEDRK	Len : 1 BINGE ALCOHOL USE PAST 30 DAYS		
		Freq	Pct
	0 = Never/No "Binge" alcohol use (IRALCD5 = 0)	40838	74.20
	1 = "Binge" alcohol use (IRALCD5 = 1-30).....	14197	25.80

Heavy Alcohol Use, HVYDRK2, is defined as drinking five or more drinks on the same occasion on each of 5 or more days in the past 30 days. For this variable, "occasion" means at the same time or within a couple hours of each other. All Heavy Alcohol Users are also "Binge" Alcohol Users.

HVYDRK2	Len : 1 HEAVY ALCOHOL USE PAST 30 DAYS		
		Freq	Pct
	0 = Never/No heavy alcohol use (IRALCD5 = 0-4)	50488	91.74
	1 = Heavy alcohol use (IRALCD5 = 5-30)	4547	8.26

The following variable, BINGEHVY, was created by examination of BINGEDRK, HVYDRK2, and ALCMON. To be considered a past month "binge" or heavy alcohol user, a respondent must have used alcohol in the past month. Further, to be a past month heavy alcohol drinker, a respondent must also be a past month "binge" alcohol user.

BINGEHVY	Len : 1 LEVEL OF ALCOHOL USE PAST MONTH		
		Freq	Pct
	1 = Heavy Alcohol Use (HVYDRK2=1).....	4547	8.26
	2 = "Binge" But Not Heavy Use (BINGEDRK=1 & HVYDRK2=0)	9650	17.53
	3 = Past Month But Not "Binge" (ALCMON=1 & BINGEDRK=0)	10643	19.34
	4 = Did Not Use Alcohol in Pst Month (All source=0).....	30195	54.87

NILALMON	Len : 1 NO ILLICIT DRUG OR ALCOHOL USE IN THE PAST 30 DAYS		
		Freq	Pct
	0 = Alc or Drg Use (Otherwise)	26254	47.70
	1 = No Alc Use and No Drg Use (ALCMON=0 & SUMMON=0).....	28781	52.30

PEYOTE2	Len : 1 EVER USED PEYOTE		
		Freq	Pct
	0 = No/Unknown (PEYOTE=2,85,91,94,97)	54181	98.45
	1 = Yes (PEYOTE=1).....	854	1.55

MESC2	Len : 1 EVER USED Mescaline		
		Freq	Pct
	0 = No/Unknown (MESC=2,85,91,94,97)	53875	97.89
	1 = Yes (MESC=1).....	1160	2.11

PSILCY2	Len : 1 EVER USED PSILOCYBIN (MUSHROOMS)		
		Freq	Pct
	0 = No/Unknown (PSILCY=2,85,91,94,97).....	50652	92.04
	1 = Yes (PSILCY=1,3)	4383	7.96

RECODED DRUG USE

AMYLNIT2	Len : 1	EVER INHALED AMYL NITRITE, "POPPERS," RUSH, ETC.		
			Freq	Pct
	0 = No/Unknown (AMYLNIT=2,85,91,94,97)		53575	97.35
	1 = Yes (AMYLNIT=1,3).....		1460	2.65
CLEFLU2	Len : 1	EVER INHALED CORRECTION FLUID, DEGREASER, ETC.		
			Freq	Pct
	0 = No/Unknown (CLEFLU=2,85,91,94,97)		54272	98.61
	1 = Yes (CLEFLU=1,3)		763	1.39
GAS2	Len : 1	EVER INHALED GASOLINE OR LIGHTER FLUID		
			Freq	Pct
	0 = No/Unknown (GAS=2,85,91,94,97)		53639	97.46
	1 = Yes (GAS=1,3)		1396	2.54
GLUE2	Len : 1	EVER INHALED GLUE, SHOE POLISH, OR TOLUENE		
			Freq	Pct
	0 = No/Unknown (GLUE=2,85,91,94,97)		53682	97.54
	1 = Yes (GLUE=1,3)		1352	2.46
ETHER2	Len : 1	EVER INHALED HALOTHANE, ETHER, OR OTHER ANESTHETIC		
			Freq	Pct
	0 = No/Unknown (ETHER=2,85,91,94,97)		54713	99.41
	1 = Yes (ETHER=1).....		322	0.59
SOLVENT2	Len : 1	EVER INHALED LACQUER THINNER, OTHER PAINT SOLVENTS		
			Freq	Pct
	0 = No/Unknown (SOLVENT=2,85,91,94,97)		54358	98.77
	1 = Yes (SOLVENT=1,3)		677	1.23
LGAS2	Len : 1	EVER INHALED LIGHTER GASES (BUTANE, PROPANE)		
			Freq	Pct
	0 = No/Unknown (LGAS=2,85,91,94,97,98)		54618	99.24
	1 = Yes (LGAS=1)		417	0.76
NITOXID2	Len : 1	EVER INHALED NITROUS OXIDE OR "WHIPPETS"		
			Freq	Pct
	0 = No/Unknown (NITOXID=2,85,91,94,97,98)		52213	94.87
	1 = Yes (NITOXID=1,3).....		2822	5.13
SPPAINT2	Len : 1	EVER INHALED SPRAY PAINTS		
			Freq	Pct
	0 = No/Unknown (SPPAINT=2,85,91,94,97,98)		54050	98.21
	1 = Yes (SPPAINT=1).....		985	1.79
AEROS2	Len : 1	EVER INHALED OTHER AEROSOL SPRAYS		
			Freq	Pct
	0 = No/Unknown (AEROS=2,85,91,94,97,98)		54094	98.29
	1 = Yes (AEROS=1,3).....		941	1.71
DARVTYL2	Len : 1	EVER USED DARVO CET, DARVON, TYLENOL W/CODEINE		
			Freq	Pct
	0 = No/Unknown (DARVTYLC=2,81,85,91,94,97,98)		50259	91.32
	1 = Yes (DARVTYLC=1,3)		4776	8.68
PERCTYL2	Len : 1	EVER USED PERCOCET, PERCODAN, TYLOX		
			Freq	Pct
	0 = No/Unknown (PERCTYLX=2,81,85,91,94,97,98)		52094	94.66
	1 = Yes (PERCTYLX=1,3)		2941	5.34

RECODED DRUG USE

VICOLOR2	Len : 1 EVER USED VICODIN, LORTAB, LORCET		
	0 = No/Unknown (VICOLOR=2,81,85,91,94,97,98).....	Freq	Pct
	1 = Yes (VICOLOR=1,3).....	49551	90.04
		5484	9.96
CODEINE2	Len : 1 EVER USED CODEINE		
	0 = No/Unknown (CODEINE=6,81,91,94,97,98,99)	Freq	Pct
	1 = Yes (CODEINE=1,3).....	53140	96.56
		1895	3.44
DEMEROL2	Len : 1 EVER USED DEMEROL		
	0 = No/Unknown (DEMEROL=6,81,91,94,97,98,99)	Freq	Pct
	1 = Yes (DEMEROL=1,3)	54446	98.93
		589	1.07
DILAUD2	Len : 1 EVER USED DILAUDID		
	0 = No/Unknown (DILAUD=6,81,91,94,97,98,99).....	Freq	Pct
	1 = Yes (DILAUD=1,3).....	54844	99.65
		191	0.35
FIORICT2	Len : 1 EVER USED FIORICET		
	0 = No/Unknown (FIORICET=6,81,91,94,97,98,99)	Freq	Pct
	1 = Yes (FIORICET=1,3)	54937	99.82
		98	0.18
FIORINL2	Len : 1 EVER USED FIORINAL		
	0 = No/Unknown (FIORINAL=6,81,91,94,97,98,99)	Freq	Pct
	1 = Yes (FIORINAL=1).....	54967	99.88
		68	0.12
HYDROCD2	Len : 1 EVER USED HYDROCODONE		
	0 = No/Unknown (HYDROCOD=6,81,91,94,97,98,99)	Freq	Pct
	1 = Yes (HYDROCOD=1,3)	52847	96.02
		2188	3.98
METHDON2	Len : 1 EVER USED METHADONE		
	0 = No/Unknown (METHDON=6,81,91,94,97,98,99).....	Freq	Pct
	1 = Yes (METHDON=1,3)	54495	99.02
		540	0.98
MORPHIN2	Len : 1 EVER USED MORPHINE		
	0 = No/Unknown (MORPHINE=6,81,91,94,97,98,99).....	Freq	Pct
	1 = Yes (MORPHINE=1,3).....	54257	98.59
		778	1.41
PHENCOD2	Len : 1 EVER USED PHENAPHEN WITH CODEINE		
	0 = No/Unknown (PHENCOD=6,81,91,94,97,98,99).....	Freq	Pct
	1 = Yes (PHENCOD=1,3)	54849	99.66
		186	0.34
PROPOXY2	Len : 1 EVER USED PROPOXYPHENE		
	0 = No/Unknown (PROPOXY=6,81,85,91,94,97,98,99)	Freq	Pct
	1 = Yes (PROPOXY=1,3)	54942	99.83
		93	0.17
SK65A2	Len : 1 EVER USED SK65		
	0 = No/Unknown (SK65A=6,81,91,94,97,98,99).....	Freq	Pct
	1 = Yes (SK65A=1).....	55004	99.94
		31	0.06

RECODED DRUG USE

STADOL2	Len : 1 EVER USED STADOL		
	0 = No/Unknown (STADOL=6,81,91,94,97,98,99)	Freq	Pct
	1 = Yes (STADOL=1).....	55007	99.95
		28	0.05
TALACEN2	Len : 1 EVER USED TALACEN		
	0 = No/Unknown (TALACEN=6,81,91,94,97,98,99)	Freq	Pct
	1 = Yes (TALACEN=1).....	55014	99.96
		21	0.04
TALWIN2	Len : 1 EVER USED TALWIN		
	0 = No/Unknown (TALWIN=6,81,91,94,97,98,99)	Freq	Pct
	1 = Yes (TALWIN=1,3).....	54990	99.92
		45	0.08
TALWINX2	Len : 1 EVER USED TALWIN NX		
	0 = No/Unknown (TALWINNX=6,81,91,94,97,98,99)	Freq	Pct
	1 = Yes (TALWINNX=1,3).....	55009	99.95
		26	0.05
TRAMADL2	Len : 1 EVER USED TRAMADOL		
	0 = No/Unknown (TRAMADOL=6,81,91,94,97,98,99)	Freq	Pct
	1 = Yes (TRAMADOL=1,3)	54857	99.68
		178	0.32
ULTRAM2	Len : 1 EVER USED ULTRAM		
	0 = No/Unknown (ULTRAM=6,81,91,94,97,98,99)	Freq	Pct
	1 = Yes (ULTRAM=1,3)	54705	99.40
		330	0.60
OTHANL	Len : 1 EVER USED OTHER PAIN RELIEVERS		
	0 = No/Unknown (Otherwise).....	Freq	Pct
	1 = Yes (ANLCARD or ANLNOLST=1,3)	50331	91.45
		4704	8.55

The following variable, PROCODNP, was assigned a positive response if a respondent indicated ever using darvocet, darvon, or tylenol with codeine (DARVTYL2=1), codeine (CODEINE2=1), phenaphen with codeine (PHENCOD2=1), propoxyphene (PROPOXY2=1), SK-65 (SK65A2=1), or other-specify drug responses that are not asked about explicitly in the Pain Relievers module but fall into this category (ANALNEWA, ANALNEWB, ANALNEWC, ANALNEWD, or ANALNEWE in (439,444,4031,4093)).

PROCODNP	Len : 1 PROPOXYPHENE/CODEINE PRODUCTS		
	0 = No/Unknown (Otherwise).....	Freq	Pct
	1 = Yes (See comment above).....	49704	90.31
		5331	9.69

The following variable, OXYCODP2, is similar to the variable OXYCODOP which was created in previous NSDUHs. The only difference is the use of the imputed variable OXYFLAG instead of the edited variable OXYCONT2 in determining lifetime use of OxyContin. OXYCODP2 was assigned a positive response if a respondent indicated ever using percocet, percodan or tylox (PERCTYL2=1), OxyContin (OXYFLAG=1), or other-specify drug responses that are not asked about explicitly in the Pain Relievers module but fall into this category (ANALNEWA, ANALNEWB, ANALNEWC, ANALNEWD, or ANALNEWE in (4046,4047,4065,4117)).

OXYCODP2	Len : 1 OXYCODONE PRODUCTS		
	0 = No/Unknown (Otherwise).....	Freq	Pct
	1 = Yes (See comment above).....	51545	93.66
		3490	6.34

The following variable, HYDCODOP, was assigned a positive response if a respondent indicated ever using vicodin, lortab, or lorcet (VICOLOR2=1), hydrocodone (HYDROCD2=1), or other-specify drug responses that are not asked about explicitly in the Pain Relievers module but fall into this category (ANALNEWA, ANALNEWB, ANALNEWC, ANALNEWD, or ANALNEWE in (4033)).

HYDCODOP	Len : 1 HYDROCODONE PRODUCTS		
	0 = No/Unknown (Otherwise).....	Freq	Pct
	1 = Yes (See comment above).....	49173	89.35
		5862	10.65

RECODED DRUG USE

The following variable, TRAMADP, was assigned a positive response if a respondent indicated ever using tramadol (TRAMADL2=1), ultram (ULTRAM2=1), or other-specify drug responses that are not asked about explicitly in the Pain Relievers module but fall into this category (ANALNEWA, ANALNEWB, ANALNEWC, ANALNEWD, or ANALNEWE in (4083)).

TRAMADP	Len : 1 TRAMADOL PRODUCTS		
	0 = No/Unknown (otherwise).....	Freq	Pct
	1 = Yes (See comment above).....	54615	99.24
		420	0.76
KLONOP12	Len : 1 EVER USED KLONOPIN OR CLONAZEPAM		
	0 = No/Unknown (KLONOPIN=2,81,85,91,94,97,98)	Freq	Pct
	1 = Yes (KLONOPIN=1,3).....	54005	98.13
		1030	1.87
XNAXATV2	Len : 1 EVER USED XANAX, ALPRAZOLAM, ATIVAN		
	0 = No/Unknown (XNAXATVN=2,81,85,91,94,97,98).....	Freq	Pct
	1 = Yes (XNAXATVN=1,3).....	52398	95.21
		2637	4.79
VALMDIA2	Len : 1 EVER USED VALIUM OR DIAZEPAM FOR FEELING		
	0 = No/Unknown (VALMDIAZ=2,81,85,91,94,97,98).....	Freq	Pct
	1 = Yes (VALMDIAZ=1,3)	52276	94.99
		2759	5.01
ATARAX2	Len : 1 EVER USED ATARAX		
	0 = No/Unknown (ATARAX=6,81,85,91,94,97,98,99).....	Freq	Pct
	1 = Yes (ATARAX=1).....	54990	99.92
		45	0.08
BUSPAR2	Len : 1 EVER USED BUSPAR		
	0 = No/Unknown (BUSPAR=6,81,91,94,97,98,99)	Freq	Pct
	1 = Yes (BUSPAR=1)	54878	99.71
		157	0.29
EQUANIL2	Len : 1 EVER USED EQUANIL		
	0 = No/Unknown (EQUANIL=6,81,91,94,97,98,99)	Freq	Pct
	1 = Yes (EQUANIL=1)	55013	99.96
		22	0.04
FLEXERL2	Len : 1 EVER USED FLEXERIL		
	0 = No/Unknown (FLEXERIL=6,81,91,94,97,98,99).....	Freq	Pct
	1 = Yes (FLEXERIL=1,3)	54454	98.94
		581	1.06
LIBRIUM2	Len : 1 EVER USED LIBRIUM		
	0 = No/Unknown (LIBRIUM=6,81,91,94,97,98,99)	Freq	Pct
	1 = Yes (LIBRIUM=1,3).....	54928	99.81
		107	0.19
LIMBTRL2	Len : 1 EVER USED LIMBITROL		
	0 = No/Unknown (LIMBTROL=6,81,91,94,97,98,99).....	Freq	Pct
	1 = Yes (LIMBTROL=1).....	55003	99.94
		32	0.06
MEPROB2	Len : 1 EVER USED MEPROBAMATE		
	0 = No/Unknown (MEPROB=6,81,91,94,97,98,99)	Freq	Pct
	1 = Yes (MEPROB=1).....	55013	99.96
		22	0.04

RECODED DRUG USE

MILTOWN2	Len : 1 EVER USED MILTOWN		
	0 = No/Unknown (MILTOWN=6,81,91,94,97,98,99).....	Freq	Pct
	1 = Yes (MILTOWN=1).....	55020	99.97
		15	0.03
ROHYPNL2	Len : 1 EVER USED ROHYPNOL		
	0 = No/Unknown (ROHYPNOL=6,81,91,94,97,98,99).....	Freq	Pct
	1 = Yes (ROHYPNOL=1,3).....	54949	99.84
		86	0.16
SERAX2	Len : 1 EVER USED SERAX		
	0 = No/Unknown (SERAX=6,81,91,94,97,98,99).....	Freq	Pct
	1 = Yes (SERAX=1).....	55003	99.94
		32	0.06
SOMA2	Len : 1 EVER USED SOMA		
	0 = No/Unknown (SOMA=6,81,91,94,97,98,99).....	Freq	Pct
	1 = Yes (SOMA=1,3).....	54272	98.61
		763	1.39
TRANXEN2	Len : 1 EVER USED TRANXENE		
	0 = No/Unknown (TRANXENE=6,81,91,94,97,98,99).....	Freq	Pct
	1 = Yes (TRANXENE=1).....	55001	99.94
		34	0.06
VISTAR2	Len : 1 EVER USED VISTARIL		
	0 = No/Unknown (VISTAR=6,81,91,94,97,98,99).....	Freq	Pct
	1 = Yes (VISTAR=1).....	54974	99.89
		61	0.11
OTHTRN	Len : 1 EVER USED OTHER TRANQUILIZERS		
	0 = No/Unknown (Otherwise).....	Freq	Pct
	1 = Yes (TRNCARD or TRNOLST=1,3).....	53445	97.11
		1590	2.89

The following variable, BENZOS, was assigned a positive response if a respondent indicated ever using klonopin or clonazepam (KLONOPI2=1), xanax, alprazolam, or lorazepam (XNAXATV2=1), ativan, valium or diazepam (VALMDIA2=1), librium (LIBRIUM2=1), limbitrol (LIMBTRL2=1), rohypnol (ROHYPNL2=1), serax (SERAX2=1), or tranxene (TRANXEN2=1).

BENZOS	Len : 1 BENZODIAZEPINES PRODUCTS		
	0 = No/Unknown (Otherwise).....	Freq	Pct
	1 = Yes (See comment above).....	50886	92.46
		4149	7.54

The following variable, MEPROBPD, was assigned a positive response if a respondent indicated ever using equanil (EQUANIL2=1), meprobamate (MEPROB2=1), and miltown (MILTOWN2=1).

MEPROBPD	Len : 1 MEPROBAMATE PRODUCTS		
	0 = No/Unknown (Otherwise).....	Freq	Pct
	1 = Yes (See comment above).....	54987	99.91
		48	0.09

The following variable, MUSCRELX, was assigned a positive response if a respondent indicated ever using flexeril (FLEXERL2=1), soma (SOMA2=1), and other-specify drug responses that are not asked about explicitly in the Tranquilizers module but fall into this category (TRNEWA, TRNEWB, TRNEWC, TRNEWD, TRNEWE in (223,290)).

MUSCRELX	Len : 1 MUSCLE RELAXANTS		
	0 = No/Unknown (Otherwise).....	Freq	Pct
	1 = Yes (See comment above).....	53907	97.95
		1128	2.05

RECODED DRUG USE

METHDES2	Len : 1	EVER USED METHAMPHETAMINE, DESOXYN, OR METHEDRINE		
		0 = No/Unknown (METHDES=2,81,85,91,94,97,98)	Freq	Pct
		1 = Yes (METHDES=1).....	52881	96.09
			2154	3.91
DIETPIL2	Len : 1	EVER USED DIET PILLS FOR FEELING CAUSED		
		0 = No/Unknown (DIETPILS=2,81,85,91,94,97,98).....	Freq	Pct
		1 = Yes (DIETPILS=1,3).....	53800	97.76
			1235	2.24
RITMPHE2	Len : 1	EVER USED RITALIN FOR FEELING CAUSED		
		0 = No/Unknown (RITMPHEN=2,81,85,91,94,97,98)	Freq	Pct
		1 = Yes (RITMPHEN=1,3)	53355	96.95
			1680	3.05
CYLERT2	Len : 1	EVER USED CYLERT		
		0 = No/Unknown (CYLERT=6,81,91,94,97,98,99).....	Freq	Pct
		1 = Yes (CYLERT=1).....	54989	99.92
			46	0.08
DEXED2	Len : 1	EVER USED DEXEDRINE		
		0 = No/Unknown (DEXED=6,81,91,94,97,98,99)	Freq	Pct
		1 = Yes (DEXED=1,3).....	54711	99.41
			324	0.59
DETAMP2	Len : 1	EVER USED DEXTROAMPHETAMINE		
		0 = No/Unknown (DETAMP=6,81,91,94,97,98,99).....	Freq	Pct
		1 = Yes (DETAMP=1,3)	54899	99.75
			136	0.25
DIDREX2	Len : 1	EVER USED DIDREX		
		0 = No/Unknown (DIDREX=6,81,91,94,97,98,99)	Freq	Pct
		1 = Yes (DIDREX=1)	54998	99.93
			37	0.07
ESKAT2	Len : 1	EVER USED ESKATROL		
		0 = No/Unknown (ESKAT=6,81,91,94,97,98,99).....	Freq	Pct
		1 = Yes (ESKAT=1)	55011	99.96
			24	0.04
IONAMIN2	Len : 1	EVER USED IONAMIN		
		0 = No/Unknown (IONAMIN=6,81,91,94,97,98,99)	Freq	Pct
		1 = Yes (IONAMIN=1,3).....	54988	99.91
			47	0.09
MAZANOR2	Len : 1	EVER USED MAZANOR		
		0 = No/Unknown (MAZANOR=6,81,91,94,97,98,99).....	Freq	Pct
		1 = Yes (MAZANOR=1)	55015	99.96
			20	0.04
OBLA2	Len : 1	EVER USED OBEDRIN-LA		
		0 = No/Unknown (OBLA=6,81,91,94,97,98,99).....	Freq	Pct
		1 = Yes (OBLA=1)	55027	99.99
			8	0.01
PLEGINE2	Len : 1	EVER USED PLEGINE		
		0 = No/Unknown (PLEGINE=6,81,91,94,97,98,99)	Freq	Pct
		1 = Yes (PLEGINE=1).....	55016	99.97
			19	0.03

RECODED DRUG USE

PRELUDN2	Len : 1 EVER USED PRELUDIN		
		Freq	Pct
	0 = No/Unknown (PRELUDIN=6,81,85,91,94,97,98,99)	54981	99.90
	1 = Yes (PRELUDIN=1,3)	54	0.10

SANOREX2	Len : 1 EVER USED SANOREX		
		Freq	Pct
	0 = No/Unknown (SANOREX=6,81,91,94,97,98,99)	55003	99.94
	1 = Yes (SANOREX=1)	32	0.06

TENUATE2	Len : 1 EVER USED TENUATE		
		Freq	Pct
	0 = No/Unknown (TENUATE=6,81,91,94,97,98,99)	54998	99.93
	1 = Yes (TENUATE=1)	37	0.07

OTHSTM	Len : 1 EVER USED OTHER STIMULANTS		
		Freq	Pct
	0 = No/Unknown (Otherwise)	53932	98.00
	1 = Yes (STMCARD or STMNOLST=1,3)	1103	2.00

The following variable, AMDXPHEN, was assigned a positive response if a respondent indicated ever using prescription diet pills (DIETPIL2=1), dexedrine (DEXED2=1), dextroamphetamine (DETAMP2=1), ionamin (IONAMIN2=1), or other-specify drug responses that are not asked about explicitly in the Stimulants module but fall into this category (STIMNEWA, STIMNEWB, STIMNEWC, STIMNEWD, or STIMNEWE in (3023)).

AMDXPHEN	Len : 1 AMPHETAMINE, DEXTROAMPHETAMINE, & PHENTERMINE PROD		
		Freq	Pct
	0 = No/Unknown (Otherwise)	53333	96.91
	1 = Yes (See comment above)	1702	3.09

MAZINDOL	Len : 1 MAZINDOL PRODUCTS		
		Freq	Pct
	0 = No/Unknown (Otherwise)	54988	99.91
	1 = Yes (MAZANOR2=1 OR SANOREX2=1)	47	0.09

The following variable, METHDEXM, was assigned a positive response if a respondent indicated ever using ritalin (RITMPHE2=1) or other-specify drug responses that are not asked about explicitly in the Stimulants module but fall into this category (STIMNEWA, STIMNEWB, STIMNEWC, STIMNEWD, or STIMNEWE in (3077)).

METHDEXM	Len : 1 METHYLPHENIDATE/DEXMETHYLPHENIDATE PRODUCTS		
		Freq	Pct
	0 = No/Unknown (Otherwise)	53346	96.93
	1 = Yes (See comment above)	1689	3.07

METHAQ2	Len : 1 EVER USED METHAQUALONE, SOPOR, QUALLUDE		
		Freq	Pct
	0 = No/Unknown (METHAQ=2,81,85,91,94,97,98)	54372	98.80
	1 = Yes (METHAQ=1,3)	663	1.20

NEMBBAR2	Len : 1 EVER USED BARBITURATES FOR FEELING		
		Freq	Pct
	0 = No/Unknown (NEMBBARB=2,81,85,91,94,97,98)	54745	99.47
	1 = Yes (NEMBBARB=1)	290	0.53

RESTTMA2	Len : 1 EVER USED RESTORIL OR TEMAZEPAM		
		Freq	Pct
	0 = No/Unknown (RESTTMAZ=2,81,85,91,94,97,98)	54829	99.63
	1 = Yes (RESTTMAZ=1)	206	0.37

RECODED DRUG USE

AMYTAL2	Len : 1 EVER USED AMYTAL		
	0 = No/Unknown (AMYTAL=6,81,91,94,97,98,99)	Freq	Pct
	1 = Yes (AMYTAL=1,3).....	54996	99.93
		39	0.07
BUTISOL2	Len : 1 EVER USED BUTISOL		
	0 = No/Unknown (BUTISOL=6,81,91,94,97,98,99)	Freq	Pct
	1 = Yes (BUTISOL=1).....	55012	99.96
		23	0.04
CHHYD2	Len : 1 EVER USED CHLORAL HYDRATE		
	0 = No/Unknown (CHHYD=6,81,91,94,97,98,99)	Freq	Pct
	1 = Yes (CHHYD=1)	55008	99.95
		27	0.05
DALMANE2	Len : 1 EVER USED DALMANE		
	0 = No/Unknown (DALMANE=6,81,91,94,97,98,99)	Freq	Pct
	1 = Yes (DALMANE=1,3).....	54983	99.91
		52	0.09
HALCION2	Len : 1 EVER USED HALCION		
	0 = No/Unknown (HALCION=6,81,91,94,97,98,99).....	Freq	Pct
	1 = Yes (HALCION=1,3)	54949	99.84
		86	0.16
PHENOBR2	Len : 1 EVER USED PHENOBARBITAL		
	0 = No/Unknown (PHENOBAR=6,81,91,94,97,98,99).....	Freq	Pct
	1 = Yes (PHENOBAR=1,3)	54890	99.74
		145	0.26
PLACIDY2	Len : 1 EVER USED PLACIDYL		
	0 = No/Unknown (PLACIDYL=6,81,91,94,97,98,99)	Freq	Pct
	1 = Yes (PLACIDYL=1).....	54969	99.88
		66	0.12
TUINAL2	Len : 1 EVER USED TUINAL		
	0 = No/Unknown (TUINAL=6,81,91,94,97,98,99)	Freq	Pct
	1 = Yes (TUINAL=1,3)	54950	99.85
		85	0.15
OTHSED	Len : 1 EVER USED OTHER SEDATIVES		
	0 = No/Unknown (Otherwise)	Freq	Pct
	1 = Yes (SEDCARD or SEDNOLST=1,3).....	54396	98.84
		639	1.16
RTDALHAL	Len : 1 RESTORIL/TEMAZEPAM/DALMANE/HALCION		
	0 = No/Unknown (Otherwise)	Freq	Pct
	1 = Yes (RESTTMA2=1 OR DALMANE2=1 OR HALCION2=1)	54737	99.46
		298	0.54
<p>The following variable, ANYBARB, was assigned a positive response if a respondent indicated ever using barbiturates (NEMBBAR2=1), amytal (AMYTAL2=1), butisol (BUTISOL2=1), phenobarbital (PHENOBR2=1), or tuinal (TUINAL2=1).</p>			
ANYBARB	Len : 1 ANY BARBITURATES		
	0 = No/Unknown (Otherwise)	Freq	Pct
	1 = Yes (See comment above).....	54636	99.28
		399	0.72

RECODED DRUG USE

CIGAFU	Len : 1 CIGARETTE AGE OF FIRST USE - CATEGORIZED RECODE		
		Freq	Pct
	1 = 14 Years or Younger (IRCIGAGE=1-14)	14447	26.25
	2 = 15-17 Years Old (IRCIGAGE=15-17)	10108	18.37
	3 = 18 Years or Older (IRCIGAGE=18+)	6173	11.22
	4 = Non Users (IRCIGAGE=991)	24307	44.17
DCIGAFU	Len : 1 DAILY CIG AGE OF FIRST USE - CATEGORIZED RECODE		
		Freq	Pct
	1 = 14 Years or Younger (IRCDUAGE=1-14)	3158	5.74
	2 = 15-17 Years Old (IRCDUAGE=15-17)	6090	11.07
	3 = 18 Years or Older (IRCDUAGE=18+)	6403	11.63
	4 = Non Users or Non Daily Users (IRCDUAGE=991,993)	39384	71.56
ALCAFU	Len : 1 ALCOHOL AGE OF FIRST USE - CATEGORIZED RECODE		
		Freq	Pct
	1 = 14 Years or Younger (IRALCAGE=1-14)	13351	24.26
	2 = 15-17 Years Old (IRALCAGE=15-17)	15523	28.21
	3 = 18 Years or Older (IRALCAGE=18+)	11116	20.20
	4 = Non Users (IRALCAGE=991)	15045	27.34
ALCAFU2	Len : 1 ALCOHOL AGE OF FIRST USE - CATEGORIZED RECODE 2		
		Freq	Pct
	1 = 13 Years or Younger (IRALCAGE=1-13)	8948	16.26
	2 = 14-17 Years Old (IRALCAGE=14-17)	19926	36.21
	3 = 18-20 Years Old (IRALCAGE=18-20)	7541	13.70
	4 = 21 Years or Older (IRALCAGE=21+)	3575	6.50
	5 = Non Users (IRALCAGE=991)	15045	27.34
ALCAFU3	Len : 1 ALCOHOL AGE OF FIRST USE - CATEGORIZED RECODE 3		
		Freq	Pct
	1 = 14 Years or Younger (IRALCAGE=1-14)	13351	24.26
	2 = 15-17 Years Old (IRALCAGE=15-17)	15523	28.21
	3 = 18-20 Years Old (IRALCAGE=18-20)	7541	13.70
	4 = 21 Years or Older (IRALCAGE=21+)	3575	6.50
	5 = Non Users (IRALCAGE=991)	15045	27.34
MJAFU	Len : 1 MARIJUANA AGE OF FIRST USE - CATEGORIZED RECODE		
		Freq	Pct
	1 = 14 Years or Younger (IRMJAGE=1-14)	6417	11.66
	2 = 15-17 Years Old (IRMJAGE=15-17)	8986	16.33
	3 = 18 Years or Older (IRMJAGE=18+)	6000	10.90
	4 = Non Users (IRMJAGE=991)	33632	61.11
ALCYDAYS	Len : 1 # OF DAYS USED ALCOHOL IN PAST YEAR		
		Freq	Pct
	1 = 1-11 Days (IRALCFY=1-11)	8944	16.25
	2 = 12-49 Days (IRALCFY=12-49)	9126	16.58
	3 = 50-99 Days (IRALCFY=50-99)	5481	9.96
	4 = 100-299 Days (IRALCFY=100-299)	9022	16.39
	5 = 300-365 Days (IRALCFY=300-365)	1278	2.32
	6 = Non User or No Past Year Use (IRALCFY=991,993)	21184	38.49
MRJYDAYS	Len : 1 # OF DAYS USED MARIJUANA IN PAST YEAR		
		Freq	Pct
	1 = 1-11 Days (IRMJFY=1-11)	2973	5.40
	2 = 12-49 Days (IRMJFY=12-49)	1752	3.18
	3 = 50-99 Days (IRMJFY=50-99)	895	1.63
	4 = 100-299 Days (IRMJFY=100-299)	2198	3.99
	5 = 300-365 Days (IRMJFY=300-365)	1225	2.23
	6 = Non User or No Past Year Use (IRMJFY=991,993)	45992	83.57

RECODED DRUG USE

COCYDAYS	Len : 1 # OF DAYS USED COCAINE IN PAST YEAR		
		Freq	Pct
	1 = 1-11 Days (IRCOCFY=1-11)	1040	1.89
	2 = 12-49 Days (IRCOCFY=12-49)	410	0.74
	3 = 50-99 Days (IRCOCFY=50-99)	187	0.34
	4 = 100-299 Days (IRCOCFY=100-299)	219	0.40
	5 = 300-365 Days (IRCOCFY=300-365)	28	0.05
	6 = Non User or No Past Year Use (IRCOCFY=991,993)	53151	96.58
HALYDAYS	Len : 1 # OF DAYS USED HALLUCINOGENS IN PAST YEAR		
		Freq	Pct
	1 = 1-11 Days (IRHALFY=1-11)	1254	2.28
	2 = 12-49 Days (IRHALFY=12-49)	317	0.58
	3 = 50-99 Days (IRHALFY=50-99)	117	0.21
	4 = 100-299 Days (IRHALFY=100-299)	63	0.11
	5 = 300-365 Days (IRHALFY=300-365)	9	0.02
	6 = Non User or No Past Year Use (IRHALFY=991,993)	53275	96.80
INHVDAYS	Len : 1 # OF DAYS USED INHALANTS IN PAST YEAR		
		Freq	Pct
	1 = 1-11 Days (IRINHFY=1-11)	720	1.31
	2 = 12-49 Days (IRINHFY=12-49)	252	0.46
	3 = 50-99 Days (IRINHFY=50-99)	89	0.16
	4 = 100-299 Days (IRINHFY=100-299)	97	0.18
	5 = 300-365 Days (IRINHFY=300-365)	8	0.01
	6 = Non User or No Past Year Use (IRINHFY=991,993)	53869	97.88
STMYDAYS	Len : 1 # OF DAYS USED STIMULANTS IN PAST YEAR		
		Freq	Pct
	1 = 1-11 Days (IRSTMFY=1-11)	558	1.01
	2 = 12-49 Days (IRSTMFY=12-49)	281	0.51
	3 = 50-99 Days (IRSTMFY=50-99)	114	0.21
	4 = 100-299 Days (IRSTMFY=100-299)	174	0.32
	5 = 300-365 Days (IRSTMFY=300-365)	35	0.06
	6 = Non User or No Past Year Use (IRSTMFY=991,993)	53873	97.89
CIGMDAYS	Len : 1 # OF DAYS USED CIG IN PAST MONTH		
		Freq	Pct
	1 = 1-2 Days (IRCIGFM=1-2)	1724	3.13
	2 = 3-5 Days (IRCIGFM=3-5)	1295	2.35
	3 = 6-19 Days (IRCIGFM=6-19)	1874	3.41
	4 = 20-29 Days (IRCIGFM=20-29)	1733	3.15
	5 = 30 Days (IRCIGFM=30)	7728	14.04
	6 = Non User or No Past Month Use (IRCIGFM=91,93)	40681	73.92
ALCMDAYS	Len : 1 # OF DAYS USED ALCOHOL IN PAST MONTH		
		Freq	Pct
	1 = 1-2 Days (IRALCFM=1-2)	7689	13.97
	2 = 3-5 Days (IRALCFM=3-5)	6917	12.57
	3 = 6-19 Days (IRALCFM=6-19)	7484	13.60
	4 = 20-30 Days (IRALCFM=20-30)	2750	5.00
	5 = Non User or No Past Month Use (IRALCFM=91,93)	30195	54.87
MRJMDAYS	Len : 1 # OF DAYS USED MARIJUANA PAST MONTH		
		Freq	Pct
	1 = 1-2 Days (IRMJFM=1-2)	1276	2.32
	2 = 3-5 Days (IRMJFM=3-5)	888	1.61
	3 = 6-19 Days (IRMJFM=6-19)	1192	2.17
	4 = 20-30 Days (IRMJFM=20-30)	1827	3.32
	5 = Non User or No Past Month Use (IRMJFM=91,93)	49852	90.58

RECODED DRUG USE

COCMDAYS	Len : 1 # OF DAYS USED COCAINE IN PAST MONTH		
		Freq	Pct
	1 = 1-2 Days (IRCOCFM=1-2)	334	0.61
	2 = 3-5 Days (IRCOCFM=3-5)	158	0.29
	3 = 6-19 Days (IRCOCFM=6-19)	102	0.19
	4 = 20-30 Days (IRCOCFM=20-30)	56	0.10
	5 = Non User or No Past Month Use (IRCOCFM=91,93)	54385	98.82

HALMDAYS	Len : 1 # OF DAYS USED HALLUCINOGENS IN PAST MONTH		
		Freq	Pct
	1 = 1-2 Days (IRHALFM=1-2)	304	0.55
	2 = 3-5 Days (IRHALFM=3-5)	83	0.15
	3 = 6-19 Days (IRHALFM=6-19)	38	0.07
	4 = 20-30 Days (IRHALFM=20-30)	15	0.03
	5 = Non User or No Past Month Use (IRHALFM=91,93)	54595	99.20

INHMDAYS	Len : 1 # OF DAYS USED INHALANTS IN PAST MONTH		
		Freq	Pct
	1 = 1-2 Days (IRINHFM=1-2)	197	0.36
	2 = 3-5 Days (IRINHFM=3-5)	83	0.15
	3 = 6-19 Days (IRINHFM=6-19)	48	0.09
	4 = 20-30 Days (IRINHFM=20-30)	11	0.02
	5 = Non User or No Past Month Use (IRINHFM=91,93)	54696	99.38

CIGPDAY	Len : 1 # OF CIGARETTES SMOKED PER DAY AMONG DAILY SMOKERS		
		Freq	Pct
	1 = Fewer Than 6 (CIG30AV=1,2,3 AND IRCIGFM=30)	1536	2.79
	2 = 6-15 (CIG30AV=4 AND IRCIGFM=30)	2947	5.35
	3 = 16-25 (CIG30AV=5 AND IRCIGFM=30)	2464	4.48
	4 = 26 or More (CIG30AV=6,7 AND IRCIGFM=30)	770	1.40
	5 = Not Reported (CIG30AV=94,97,98 AND IRCIGFM=30)	11	0.02
	6 = No Daily Use(CIG30AV=91,93 OR IRCIGFM=1-29,91,93).....	47307	85.96

CIG1PACK	Len : 1 SMKED 1+ PCK OF CIGS PER DAY AMNG DLY SMKERS (1/0)		
		Freq	Pct
	. = No daily use/not reported (CIGPDAY=5,6).....	47318	85.98
	0 = Smoked <1 pack per day (CIGPDAY=1,2)	4483	8.15
	1 = Smoked 1+ pack per day (CIGPDAY=3,4)	3234	5.88

The following variable, CIGAVGD, was defined as the midpoint of the range the respondent reported as the average number of cigarettes smoked per day on the days cigarettes were smoked in the past month (CIG30AV).

CIGAVGD	Len : 4 AVG NUMBER OF CIGARETTES SMOKED PER DAY		
		Freq	Pct
	. = Not Used/Unknown (CIG30AV=91,93,94,97,98)	40726	74.00
	0.5 = Less than 1 cigarette (CIG30AV=1)	1533	2.79
	1 = 1 cigarette (CIG30AV=2).....	1665	3.03
	3.5 = 2 to 5 cigarettes (CIG30AV=3)	3805	6.91
	10.5 = 6 to 15 cigarettes (CIG30AV=4)	3713	6.75
	20.5 = 16 to 25 cigarettes (CIG30AV=5)	2701	4.91
	30.5 = 26 to 35 cigarettes (CIG30AV=6)	631	1.15
	50 = More than 35 cigarettes (CIG30AV=7)	261	0.47

The following variable, CIGAVGM, was defined as the product of the number of days a user smoked cigarettes in the past month (IRCIGFM) and the average number of cigarettes smoked per day on the days cigarettes were smoked in the past month (CIGAVGD).

CIGAVGM	Len : 6 NUMBER OF CIGARETTES SMOKED PER USER IN PAST MONTH		
		Freq	Pct
	RANGE = 0.5 - 1500.....	14309	26.00
	. = Not Used/Unknown (CIGAVGD=. or IRCIGFM=91,93).....	40726	74.00

RECODED DRUG USE

The following variable, ALCAVGM, was defined as the product of the number of days a user consumed alcohol in the past month (IRALCFM) and the average number of drinks consumed per day on the days alcohol was used in the past month (NODR30A). A value of missing was assigned whenever a respondent said that they had not used alcohol in the past month or the average number of drinks consumed per day on the days alcohol was used in the past month was unknown (NODR30A=975,985,991,993,994,997,998 or IRALCFM=91,93).

ALCAVGM	Len : 4 NUMBER OF ALC BEVS DRANK PER USER IN PAST MONTH		
	RANGE = 1 - 2700.....	Freq	Pct
	. = Not Used/Unknown (See comment above)	23184	42.13
		31851	57.87
FUCIG18	Len : 1 FIRST USED CIGARETTES PRIOR TO AGE 18		
	1 = Yes (IRCIGAGE < 18).....	Freq	Pct
	2 = No (IRCIGAGE >= 18).....	24555	44.62
		30480	55.38
FUCIG21	Len : 1 FIRST USED CIGARETTES PRIOR TO AGE 21		
	1 = Yes (IRCIGAGE < 21).....	Freq	Pct
	2 = No (IRCIGAGE >= 21).....	29119	52.91
		25916	47.09
FUCD218	Len : 1 FIRST USED DAILY CIG PRIOR TO AGE 18		
	1 = Yes (IRCDUAGE < 18).....	Freq	Pct
	2 = No (IRCDUAGE >= 18).....	9248	16.80
		45787	83.20
FUCD221	Len : 1 FIRST USED DAILY CIG PRIOR TO AGE 21		
	1 = Yes (IRCDUAGE < 21).....	Freq	Pct
	2 = No (IRCDUAGE >= 21).....	13693	24.88
		41342	75.12
FUCGR18	Len : 1 FIRST USED CIGARS PRIOR TO AGE 18		
	1 = Yes (IRCGRAGE < 18).....	Freq	Pct
	2 = No (IRCGRAGE >= 18).....	8940	16.24
		46095	83.76
FUCGR21	Len : 1 FIRST USED CIGARS PRIOR TO AGE 21		
	1 = Yes (IRCGRAGE < 21).....	Freq	Pct
	2 = No (IRCGRAGE >= 21).....	13729	24.95
		41306	75.05
FUSLT18	Len : 1 FIRST USED SMOKELESS TOBACCO PRIOR TO AGE 18		
	1 = Yes (IRSLTAGE < 18).....	Freq	Pct
	2 = No (IRSLTAGE >= 18).....	6712	12.20
		48323	87.80
FUSLT21	Len : 1 FIRST USED SMOKELESS TOBACCO PRIOR TO AGE 21		
	1 = Yes (IRSLTAGE < 21).....	Freq	Pct
	2 = No (IRSLTAGE >= 21).....	8337	15.15
		46698	84.85
FUALC18	Len : 1 FIRST USED ALCOHOL PRIOR TO AGE 18		
	1 = Yes (IRALCAGE < 18).....	Freq	Pct
	2 = No (IRALCAGE >= 18).....	28874	52.46
		26161	47.54
FUALC21	Len : 1 FIRST USED ALCOHOL PRIOR TO AGE 21		
	1 = Yes (IRALCAGE < 21).....	Freq	Pct
	2 = No (IRALCAGE >= 21).....	36415	66.17
		18620	33.83

RECODED DRUG USE

FUMJ18	Len : 1 FIRST USED MARIJUANA PRIOR TO AGE 18		
	1 = Yes (IRMJAGE < 18)	Freq	Pct
	2 = No (IRMJAGE >= 18).....	15403	27.99
		39632	72.01
FUMJ21	Len : 1 FIRST USED MARIJUANA PRIOR TO AGE 21		
	1 = Yes (IRMJAGE < 21)	Freq	Pct
	2 = No (IRMJAGE >= 21).....	19489	35.41
		35546	64.59
FUCOC18	Len : 1 FIRST USED COCAINE PRIOR TO AGE 18		
	1 = Yes (IRCOCAGE < 18)	Freq	Pct
	2 = No (IRCOCAGE >= 18).....	2281	4.14
		52754	95.86
FUCOC21	Len : 1 FIRST USED COCAINE PRIOR TO AGE 21		
	1 = Yes (IRCOCAGE < 21)	Freq	Pct
	2 = No (IRCOCAGE >= 21).....	4447	8.08
		50588	91.92
FUCRK18	Len : 1 FIRST USED CRACK PRIOR TO AGE 18		
	1 = Yes (IRCRKAGE < 18).....	Freq	Pct
	2 = No (IRCRKAGE >= 18).....	463	0.84
		54572	99.16
FUCRK21	Len : 1 FIRST USED CRACK PRIOR TO AGE 21		
	1 = Yes (IRCRKAGE < 21).....	Freq	Pct
	2 = No (IRCRKAGE >= 21).....	922	1.68
		54113	98.32
FUHER18	Len : 1 FIRST USED HEROIN PRIOR TO AGE 18		
	1 = Yes (IRHERAGE < 18).....	Freq	Pct
	2 = No (IRHERAGE >= 18).....	216	0.39
		54819	99.61
FUHER21	Len : 1 FIRST USED HEROIN PRIOR TO AGE 21		
	1 = Yes (IRHERAGE < 21).....	Freq	Pct
	2 = No (IRHERAGE >= 21).....	430	0.78
		54605	99.22
FUHAL18	Len : 1 FIRST USED HALLUCINOGENS PRIOR TO AGE 18		
	1 = Yes (IRHALAGE < 18)	Freq	Pct
	2 = No (IRHALAGE >= 18).....	3998	7.26
		51037	92.74
FUHAL21	Len : 1 FIRST USED HALLUCINOGENS PRIOR TO AGE 21		
	1 = Yes (IRHALAGE < 21)	Freq	Pct
	2 = No (IRHALAGE >= 21).....	6320	11.48
		48715	88.52
FULSD18	Len : 1 FIRST USED LSD PRIOR TO AGE 18		
	1 = Yes (IRLSDAGE < 18)	Freq	Pct
	2 = No (IRLSDAGE >= 18).....	2302	4.18
		52733	95.82
FULSD21	Len : 1 FIRST USED LSD PRIOR TO AGE 21		
	1 = Yes (IRLSDAGE < 21)	Freq	Pct
	2 = No (IRLSDAGE >= 21).....	3549	6.45
		51486	93.55

RECODED DRUG USE

FUPCP18	Len : 1 FIRST USED PCP PRIOR TO AGE 18		
	1 = Yes (IRPCPAGE < 18).....	Freq	Pct
	2 = No (IRPCPAGE >= 18).....	627	1.14
		54408	98.86
FUPCP21	Len : 1 FIRST USED PCP PRIOR TO AGE 21		
	1 = Yes (IRPCPAGE < 21).....	Freq	Pct
	2 = No (IRPCPAGE >= 21).....	926	1.68
		54109	98.32
FUECS18	Len : 1 FIRST USED ECSTASY PRIOR TO AGE 18		
	1 = Yes (IRECSAGE < 18).....	Freq	Pct
	2 = No (IRECSAGE >= 18).....	1321	2.40
		53714	97.60
FUECS21	Len : 1 FIRST USED ECSTASY PRIOR TO AGE 21		
	1 = Yes (IRECSAGE < 21).....	Freq	Pct
	2 = No (IRECSAGE >= 21).....	2617	4.76
		52418	95.24
FUINH18	Len : 1 FIRST USED INHALANTS PRIOR TO AGE 18		
	1 = Yes (IRINHAGE < 18).....	Freq	Pct
	2 = No (IRINHAGE >= 18).....	4565	8.29
		50470	91.71
FUINH21	Len : 1 FIRST USED INHALANTS PRIOR TO AGE 21		
	1 = Yes (IRINHAGE < 21).....	Freq	Pct
	2 = No (IRINHAGE >= 21).....	5521	10.03
		49514	89.97
FUANL18	Len : 1 FIRST USED PAIN RELIEVERS PRIOR TO AGE 18		
	1 = Yes (IRANLAGE < 18).....	Freq	Pct
	2 = No (IRANLAGE >= 18).....	4773	8.67
		50262	91.33
FUANL21	Len : 1 FIRST USED PAIN RELIEVERS PRIOR TO AGE 21		
	1 = Yes (IRANLAGE < 21).....	Freq	Pct
	2 = No (IRANLAGE >= 21).....	6888	12.52
		48147	87.48
FUOXY18	Len : 1 FIRST USED OXYCONTIN PRIOR TO AGE 18		
	1 = Yes (IROXYAGE < 18).....	Freq	Pct
	2 = No (IROXYAGE >= 18).....	665	1.21
		54370	98.79
FUOXY21	Len : 1 FIRST USED OXYCONTIN PRIOR TO AGE 21		
	1 = Yes (IROXYAGE < 21).....	Freq	Pct
	2 = No (IROXYAGE >= 21).....	1059	1.92
		53976	98.08
FUTRN18	Len : 1 FIRST USED TRANQUILIZERS PRIOR TO AGE 18		
	1 = Yes (IRTRNAGE < 18).....	Freq	Pct
	2 = No (IRTRNAGE >= 18).....	1876	3.41
		53159	96.59
FUTRN21	Len : 1 FIRST USED TRANQUILIZERS PRIOR TO AGE 21		
	1 = Yes (IRTRNAGE < 21).....	Freq	Pct
	2 = No (IRTRNAGE >= 21).....	3057	5.55
		51978	94.45

RECODED DRUG USE

FUSTM18	Len : 1 FIRST USED STIMULANTS PRIOR TO AGE 18		
	1 = Yes (IRSTMAGE < 18).....	Freq	Pct
	2 = No (IRSTMAGE >= 18).....	2267	4.12
		52768	95.88
FUSTM21	Len : 1 FIRST USED STIMULANTS PRIOR TO AGE 21		
	1 = Yes (IRSTMAGE < 21).....	Freq	Pct
	2 = No (IRSTMAGE >= 21).....	3394	6.17
		51641	93.83
FUMTH18	Len : 1 FIRST USED METHAMPHETAMINE PRIOR TO AGE 18		
	1 = Yes (IRMTHAGE < 18).....	Freq	Pct
	2 = No (IRMTHAGE >= 18).....	994	1.81
		54041	98.19
FUMTH21	Len : 1 FIRST USED METHAMPHETAMINE PRIOR TO AGE 21		
	1 = Yes (IRMTHAGE < 21).....	Freq	Pct
	2 = No (IRMTHAGE >= 21).....	1604	2.92
		53429	97.08
FUSED18	Len : 1 FIRST USED SEDATIVES PRIOR TO AGE 18		
	1 = Yes (IRSEDAGE < 18).....	Freq	Pct
	2 = No (IRSEDAGE >= 18).....	598	1.09
		54437	98.91
FUSED21	Len : 1 FIRST USED SEDATIVES PRIOR TO AGE 21		
	1 = Yes (IRSEDAGE < 21).....	Freq	Pct
	2 = No (IRSEDAGE >= 21).....	900	1.64
		54135	98.36
FUPSY18	Len : 1 FIRST USED PSYCHOTHERAPEUTICS PRIOR TO AGE 18		
	1 = Yes (PSYAGE2 < 18).....	Freq	Pct
	2 = No (PSYAGE2 >= 18).....	6336	11.51
		48699	88.49
FUPSY21	Len : 1 FIRST USED PSYCHOTHERAPEUTICS PRIOR TO AGE 21		
	1 = Yes (PSYAGE2 < 21).....	Freq	Pct
	2 = No (PSYAGE2 >= 21).....	9134	16.60
		45901	83.40
FUSUM18	Len : 1 FIRST USED ILLICIT DRUGS PRIOR TO AGE 18		
	1 = Yes (SUMAGE < 18).....	Freq	Pct
	2 = No (SUMAGE >= 18).....	18648	33.88
		36387	66.12
FUSUM21	Len : 1 FIRST USED ILLICIT DRUGS PRIOR TO AGE 21		
	1 = Yes (SUMAGE < 21).....	Freq	Pct
	2 = No (SUMAGE >= 21).....	22993	41.78
		32042	58.22
FUIEM18	Len : 1 FIRST USED ILL DRG OTH THAN MJ PRIOR TO AGE 18		
	1 = Yes (IEMAGE < 18).....	Freq	Pct
	2 = No (IEMAGE >= 18).....	10544	19.16
		44491	80.84
FUIEM21	Len : 1 FIRST USED ILL DRG OTH THAN MJ PRIOR TO AGE 21		
	1 = Yes (IEMAGE < 21).....	Freq	Pct
	2 = No (IEMAGE >= 21).....	14107	25.63
		40928	74.37

SPECIAL DRUGS

OTHER SELF-ADMINISTERED SECTIONS

SPECIAL DRUGS

The values in the section may be inconsistent with values from the core section(s). Items in this section were edited when respondents legitimately skipped out of these items based on prior answers in the core section(s). Otherwise, non-core items generally were not edited to make them consistent with core items, and core items were not edited to make them consistent with non-core items. This note applies to variables in this section marked by a¹.

These next questions are about the different ways that certain drugs can be used.

Have you ever, even once, smoked heroin?

HERSMOKE¹	Len : 2	1EVER SMOKED HEROIN		
			Freq	Pct
		1 = Yes	219	0.40
		2 = No.....	448	0.81
		3 = Yes LOGICALLY ASSIGNED	6	0.01
		91 = NEVER USED HEROIN.....	54317	98.70
		94 = DON'T KNOW.....	1	0.00
		97 = REFUSED	12	0.02
		98 = BLANK (NO ANSWER).....	32	0.06

How long has it been since you last smoked heroin?

HRSMKREC¹	Len : 2	1TIME SINCE LAST SMOKED HEROIN		
			Freq	Pct
		1 = Within the past 30 days.....	9	0.02
		2 = More than 30 days ago but within the past 12 mos	23	0.04
		3 = More than 12 months ago	192	0.35
		13 = More than 12 months ago LOGICALLY ASSIGNED.....	1	0.00
		91 = NEVER USED HEROIN.....	54317	98.70
		93 = USED HEROIN BUT NEVER SMOKED IT	448	0.81
		97 = REFUSED	12	0.02
		98 = BLANK (NO ANSWER).....	33	0.06

Have you ever, even once, sniffed or "snorted" heroin powder through your nose?

HERSNIFF¹	Len : 2	1EVER SNIFFED HEROIN		
			Freq	Pct
		1 = Yes	470	0.85
		2 = No.....	194	0.35
		3 = Yes LOGICALLY ASSIGNED	9	0.02
		91 = NEVER USED HEROIN.....	54317	98.70
		97 = REFUSED	13	0.02
		98 = BLANK (NO ANSWER).....	32	0.06

How long has it been since you last sniffed or "snorted" heroin powder through your nose?

HRSNFREC¹	Len : 2	1TIME SINCE LAST SNIFFED HEROIN		
			Freq	Pct
		1 = Within the past 30 days.....	39	0.07
		2 = More than 30 days ago but within the past 12 mos	61	0.11
		3 = More than 12 months ago	379	0.69
		91 = NEVER USED HEROIN.....	54317	98.70
		93 = USED HEROIN BUT NEVER SNIFFED IT.....	194	0.35
		97 = REFUSED	13	0.02
		98 = BLANK (NO ANSWER).....	32	0.06

Have you ever, even once, used a needle to inject heroin?

HERNEEDL¹	Len : 2	1EVER USED NEEDLE TO INJECT HEROIN		
			Freq	Pct
		1 = Yes	274	0.50
		2 = No.....	394	0.72
		3 = Yes LOGICALLY ASSIGNED	8	0.01
		91 = NEVER USED HEROIN.....	54317	98.70
		97 = REFUSED	12	0.02
		98 = BLANK (NO ANSWER).....	30	0.05

SPECIAL DRUGS

Earlier the computer recorded that you had used heroin. In what way have you used heroin?

HEOTSMK¹	Len : 2 1HOW USED HEROIN: SMOKED IT		
		Freq	Pct
	1 = Response entered	6	0.01
	6 = Response not entered.....	35	0.06
	91 = NEVER USED HEROIN.....	54317	98.70
	94 = DON'T KNOW.....	3	0.01
	97 = REFUSED	14	0.03
	98 = BLANK (NO ANSWER).....	32	0.06
	99 = LEGITIMATE SKIP	628	1.14

HEOTSNF¹	Len : 2 1HOW USED HEROIN: SNIFFED IT		
		Freq	Pct
	1 = Response entered	9	0.02
	6 = Response not entered.....	32	0.06
	91 = NEVER USED HEROIN.....	54317	98.70
	94 = DON'T KNOW.....	3	0.01
	97 = REFUSED	14	0.03
	98 = BLANK (NO ANSWER).....	32	0.06
	99 = LEGITIMATE SKIP	628	1.14

HEOTNDL¹	Len : 2 1HOW USED HEROIN: INJECTED IT WITH A NEEDLE		
		Freq	Pct
	1 = Response entered	6	0.01
	6 = Response not entered.....	35	0.06
	91 = NEVER USED HEROIN.....	54317	98.70
	94 = DON'T KNOW.....	3	0.01
	97 = REFUSED	14	0.03
	98 = BLANK (NO ANSWER).....	32	0.06
	99 = LEGITIMATE SKIP	628	1.14

HEOTOTH¹	Len : 2 1HOW USED HEROIN: SOME OTHER WAY		
		Freq	Pct
	1 = Response entered	21	0.04
	6 = Response not entered.....	20	0.04
	91 = NEVER USED HEROIN.....	54317	98.70
	94 = DON'T KNOW.....	3	0.01
	97 = REFUSED	14	0.03
	98 = BLANK (NO ANSWER).....	32	0.06
	99 = LEGITIMATE SKIP	628	1.14

HEOTSP¹	Len : 2 1HOW USED HEROIN: SPECIFY		
		Freq	Pct
	5 = You took it orally/by mouth/in pill form.....	10	0.02
	6 = You sniffed or "snorted" in liquid/melted form	4	0.01
	10 = You combined it w/Ecstasy (no othr drug mentioned).....	3	0.01
	16 = You sniffed/snorted/huffed it; pwdr/liquid unspfd	2	0.00
	19 = Another analgesic mentiond; use w/heroin unspcfd.....	1	0.00
	85 = BAD DATA Logically assigned.....	1	0.00
	91 = NEVER USED HEROIN.....	54317	98.70
	97 = REFUSED	14	0.03
	98 = BLANK (NO ANSWER).....	35	0.06
	99 = LEGITIMATE SKIP	648	1.18

How long has it been since you last used a needle to inject heroin?

HRNDLREC¹	Len : 2 1TIME SINCE LAST USED NEEDLE TO INJECT HEROIN		
		Freq	Pct
	1 = Within the past 30 days.....	22	0.04
	2 = More than 30 days ago but within the past 12 mos	37	0.07
	3 = More than 12 months ago	221	0.40
	9 = At some point in the lifetime LOG ASSN	2	0.00
	91 = NEVER USED HEROIN.....	54317	98.70
	93 = USED HEROIN BUT NEVER WITH A NEEDLE	394	0.72
	97 = REFUSED	12	0.02
	98 = BLANK (NO ANSWER).....	30	0.05

SPECIAL DRUGS

NOTE: MTHNEEDL and MTNDLREC were edited in a manner that was consistent with how these variables were created prior to 2005.

Have you ever, even once, used a needle to inject Methamphetamine, Desoxyn, or Methedrine when it was not prescribed for you or that you took only for the experience or feeling it caused?

MTHNEEDL¹ Len : 2 1EVER USED NEEDLE TO INJECT METHAMPHETAMINE

	Freq	Pct
1 = Yes	223	0.41
2 = No.....	1925	3.50
3 = Yes LOGICALLY ASSIGNED	15	0.03
81 = NEVER USED METHAMPHETAMINE Logically assigned	19	0.03
85 = BAD DATA Logically assigned.....	2	0.00
91 = NEVER USED METHAMPHETAMINE.....	52792	95.92
94 = DON'T KNOW.....	3	0.01
97 = REFUSED	6	0.01
98 = BLANK (NO ANSWER).....	50	0.09

How long has it been since you last used a needle to inject Methamphetamine, Desoxyn, or Methedrine when it was not prescribed for you or that you took only for the experience or feeling it caused?

MTNDLREC¹ Len : 2 1TIME SINCE LAST USED NEEDLE TO INJECT METH

	Freq	Pct
1 = Within the past 30 days.....	18	0.03
2 = More than 30 days ago but within the past 12 mos	30	0.05
3 = More than 12 months ago	175	0.32
9 = At some point in the lifetime LOG ASSN	13	0.02
13 = More than 12 months ago LOGICALLY ASSIGNED.....	2	0.00
81 = NEVER USED METHAMPHETAMINE Logically assigned	19	0.03
91 = NEVER USED METHAMPHETAMINE.....	52792	95.92
93 = USED METHAMPH BUT NEVER WITH A NEEDLE	1925	3.50
97 = REFUSED	6	0.01
98 = BLANK (NO ANSWER).....	55	0.10

NOTE: Questions corresponding to MTHAMP, MTHAREC, MTHANEDL, and MTANDLRC were follow-up questions that were asked only of respondents who had not previously reported lifetime nonmedical use of methamphetamine in the core STIMULANTS module.

Methamphetamine, also known as crank, ice, crystal meth, speed, glass, and many other names, is a stimulant that usually comes in crystal or powder forms. It can be smoked, "snorted," swallowed or injected. Have you ever, even once, used methamphetamine?

MTHAMP¹ Len : 2 1EVER USED METHAMPHETAMINE

	Freq	Pct
1 = Yes	895	1.63
2 = No.....	51648	93.85
3 = Yes LOGICALLY ASSIGNED	3	0.01
4 = No LOGICALLY ASSIGNED	269	0.49
85 = BAD DATA Logically assigned	2	0.00
94 = DON'T KNOW.....	39	0.07
97 = REFUSED	11	0.02
98 = BLANK (NO ANSWER).....	14	0.03
99 = LEGITIMATE SKIP (METHDES=1).....	2154	3.91

How long has it been since you last used methamphetamine?

MTHAREC¹ Len : 2 1TIME SINCE LAST USED METHAMPHETAMINE

	Freq	Pct
1 = Within the past 30 days.....	37	0.07
2 = More than 30 days ago but within the past 12 mos	124	0.23
3 = More than 12 months ago	729	1.32
8 = At some point in the past 12 months LOG ASN.....	4	0.01
9 = At some point in the lifetime LOG ASN	4	0.01
81 = NEVER USED METHAMPHETAMINE Logically assigned	269	0.49
85 = BAD DATA Logically assigned.....	2	0.00
91 = NEVER USED METHAMPHETAMINE (MTHAMP=2)	51648	93.85
97 = REFUSED	11	0.02
98 = BLANK (NO ANSWER).....	53	0.10
99 = LEGITIMATE SKIP (METHDES=1).....	2154	3.91

SPECIAL DRUGS

Have you ever, even once, used a needle to inject methamphetamine?

MTHANEDL¹	Len : 2 1EVER USED NEEDLE TO INJECT METHAMPHETAMINE		
		Freq	Pct
	1 = Yes	81	0.15
	2 = No.....	813	1.48
	3 = Yes LOGICALLY ASSIGNED	4	0.01
	81 = NEVER USED METHAMPHETAMINE Logically assigned	269	0.49
	85 = BAD DATA Logically assigned.....	2	0.00
	91 = NEVER USED METHAMPHETAMINE (MTHAMP=2).....	51648	93.85
	97 = REFUSED	11	0.02
	98 = BLANK (NO ANSWER).....	53	0.10
	99 = LEGITIMATE SKIP (METHDES=1).....	2154	3.91

How long has it been since you last used a needle to inject methamphetamine?

MTANDLRC¹	Len : 2 1TIME SINCE LAST USED NEEDLE TO INJECT METHAMP		
		Freq	Pct
	1 = Within the past 30 days.....	4	0.01
	2 = More than 30 days ago but within the past 12 mos	9	0.02
	3 = More than 12 months ago	68	0.12
	9 = At some point in the lifetime LOG ASN	3	0.01
	13 = More than 12 months ago LOGICALLY ASSIGNED.....	1	0.00
	81 = NEVER USED METHAMPHETAMINE Logically assigned	269	0.49
	85 = BAD DATA Logically assigned.....	2	0.00
	91 = NEVER USED METHAMPHETAMINE (MTHAMP=2).....	51648	93.85
	93 = USED METH BUT NEVER W/NEEDLE (MTHANEDL=2).....	813	1.48
	97 = REFUSED	11	0.02
	98 = BLANK (NO ANSWER).....	53	0.10
	99 = LEGITIMATE SKIP (METHDES=1).....	2154	3.91

Earlier, the computer recorded that you have never used Methamphetamine, Desoxyn or Methedrine. Which answer is correct?

MTHEVCK¹	Len : 2 1COMPUTER RECORDED NEVER USED METH, CORRECT		
		Freq	Pct
	1 = I have never used Methamp/Desoxyn/Meth	269	0.49
	2 = I last used Methamphetamine [SD17B FILL]	878	1.60
	85 = BAD DATA Logically assigned.....	13	0.02
	89 = LEGITIMATE SKIP Logically assigned.....	2	0.00
	98 = BLANK (NO ANSWER).....	61	0.11
	99 = LEGITIMATE SKIP	53812	97.78

Why did you report earlier that you had never used Methamphetamine?

MTHNORSN¹	Len : 2 1REASON REPORTED NEVER USED METHAMP		
		Freq	Pct
	1 = Didnt think of Methamphetamine as prescrip drug	575	1.04
	2 = Made a mistake when I answered the earlier quest.....	270	0.49
	3 = Some other reason	31	0.06
	12 = Made a mistake when answered earlier ques LOG ASSN.....	1	0.00
	94 = DON'T KNOW	1	0.00
	98 = BLANK (NO ANSWER).....	74	0.13
	99 = LEGITIMATE SKIP	54083	98.27

MTHNOSP¹	Len : 2 1OTHER REASON NEVER USED METHAMPHETAMINE		
		Freq	Pct
	2 = Made a mistake when I answered the earlier quest.....	1	0.00
	4 = Didnt recognize crank/crystal/ice/speed as mthamp.....	5	0.01
	5 = Didnt recognize earlier names/knew mth by another	1	0.00
	6 = Didnt think of mthamp as a pill; Rx unspecified	5	0.01
	7 = Got scared/didn't want to admit use earlier	1	0.00
	8 = Thought the question related to injection.....	2	0.00
	9 = Misunderstood earlier quest; reason unspecified	2	0.00
	10 = Used methamphetamine only rarely.....	1	0.00
	85 = BAD DATA Logically assigned.....	9	0.02
	94 = DON'T KNOW	2	0.00
	97 = REFUSED	3	0.01
	98 = BLANK (NO ANSWER).....	75	0.14
	99 = LEGITIMATE SKIP	54928	99.81

SPECIAL DRUGS

NOTE: Since 2005, the logic for OSTNEEDL and OSTNLREC took into account the questions for any use of methamphetamine that were included in this module. Consequently, data in OSTNEEDL and OSTNLREC may not be comparable with data in these variables prior to 2005.

Have you ever, even once, used a needle to inject any other stimulant/a stimulant when it was not prescribed for you or that you took only for the experience or feeling it caused?

OSTNEEDL¹ Len : 2 1EVER USED NEEDLE TO INJECT (OTHER) STIMULANT

	Freq	Pct
1 = Yes	124	0.23
2 = No.....	2906	5.28
3 = Yes LOGICALLY ASSIGNED	6	0.01
81 = NEVER USED STIMULANTS Log assn.....	19	0.03
85 = BAD DATA Logically assigned.....	1	0.00
89 = LEGITIMATE SKIP Logically assigned.....	6	0.01
91 = NEVER USED STIMULANTS	50591	91.93
94 = DON'T KNOW.....	4	0.01
97 = REFUSED	4	0.01
98 = BLANK (NO ANSWER).....	124	0.23
99 = LEGITIMATE SKIP	1250	2.27

How long has it been since you last used a needle to inject (any other stimulant / any stimulant) when it was not prescribed for you or that you took only for the experience or feeling it caused?

OSTNLREC¹ Len : 2 1TIME SINCE LAST USED NEEDLE TO INJECT (OTH) STIM

	Freq	Pct
1 = Within the past 30 days.....	10	0.02
2 = More than 30 days ago but within the past 12 mos	19	0.03
3 = More than 12 months ago	94	0.17
9 = At some point in the lifetime LOG ASSN.....	2	0.00
13 = More than 12 months ago LOGICALLY ASSIGNED.....	5	0.01
81 = NEVER USED STIMULANTS Logically assigned	19	0.03
89 = LEGITIMATE SKIP Logically assigned.....	1	0.00
91 = NEVER USED STIMULANTS	50591	91.93
93 = USED STIM/OTHR STIMULANT BUT NEVER WITH A NEEDLE	2906	5.28
97 = REFUSED	4	0.01
98 = BLANK (NO ANSWER).....	129	0.23
99 = LEGITIMATE SKIP	1255	2.28

Have you ever, even once, used a needle to inject cocaine?

COCNEEDL¹ Len : 2 1EVER USED NEEDLE TO INJECT COCAINE

	Freq	Pct
1 = Yes	318	0.58
2 = No.....	6222	11.31
3 = Yes LOGICALLY ASSIGNED	11	0.02
85 = BAD DATA Logically assigned	2	0.00
91 = NEVER USED COCAINE	48456	88.05
97 = REFUSED	16	0.03
98 = BLANK (NO ANSWER).....	10	0.02

How long has it been since you last used a needle to inject cocaine?

CONDLREC¹ Len : 2 1TIME SINCE LAST USED NEEDLE TO INJECT COCAINE

	Freq	Pct
1 = Within the past 30 days.....	10	0.02
2 = More than 30 days ago but within the past 12 mos	38	0.07
3 = More than 12 months ago	270	0.49
9 = At some point in the lifetime LOG ASSN.....	9	0.02
13 = More than 12 months ago LOGICALLY ASSIGNED.....	2	0.00
91 = NEVER USED COCAINE	48456	88.05
93 = USED COCAINE BUT NEVER WITH A NEEDLE	6222	11.31
97 = REFUSED	16	0.03
98 = BLANK (NO ANSWER).....	12	0.02

SPECIAL DRUGS

Have you ever, even once, used a needle to inject any other drug/any drug that was not prescribed for you or that you took only for the experience or feeling it caused?

<p>OTDGNEDL¹ Len : 2 1EVER USED NEEDLE TO INJECT ANY OTHER DRUG</p> <p>1 = Yes</p> <p>2 = No.....</p> <p>94 = DON'T KNOW.....</p> <p>97 = REFUSED</p> <p>98 = BLANK (NO ANSWER).....</p>	<p>Freq</p> <p>247</p> <p>54757</p> <p>19</p> <p>6</p> <p>6</p>	<p>Pct</p> <p>0.45</p> <p>99.49</p> <p>0.03</p> <p>0.01</p> <p>0.01</p>
---	--	--

SPECIAL DRUGS

OTDGNDLA¹

Len : 4 1OTHER DRUG INJECTED - SPECIFY 1

	Freq	Pct
109 = Seconal.....	1	0.00
110 = Tuinal.....	1	0.00
157 = Barbiturates.....	1	0.00
201 = Valium, Diazepam.....	1	0.00
207 = Ativan, Lorazepam, Orfidal.....	2	0.00
209 = Xanax, Alprazolam, Tafil, Xanax bars.....	2	0.00
211 = BuSpar, Buspirone.....	1	0.00
237 = Dormicum, Hypnovel, Midazolam, Versed.....	1	0.00
246 = Clonazepam, Diocam, Klonopin, Rivotril.....	2	0.00
311 = Preludin.....	2	0.00
318 = Ritalin, Methylphenidate.....	2	0.00
322 = Methamphetamine ("ice" or "crank"), Meth.....	23	0.04
331 = Blancs, whites.....	1	0.00
332 = Ephedrine.....	1	0.00
335 = Dexatrim <OTC>.....	1	0.00
348 = Crystal.....	3	0.01
355 = Crystal meth.....	3	0.01
407 = Demerol, Meperidine.....	2	0.00
408 = Dilaudid, Hydromorphone.....	13	0.02
411 = Talwin.....	2	0.00
417 = Morphine, Roxanol.....	15	0.03
418 = Methadone, Dolophine.....	1	0.00
423 = Percocet.....	1	0.00
431 = Tylox.....	1	0.00
457 = T's and blues, tee's and b's, tops and bottoms.....	1	0.00
465 = Fentanyl, Duragesic, Sublimaze.....	1	0.00
490 = Nalbuphine, Nubain.....	2	0.00
601 = LSD ("acid").....	2	0.00
605 = PCP ("angel dust," phencyclidine).....	3	0.01
606 = "Ecstasy" (MDMA), X-TC, "X".....	1	0.00
614 = MDA, Methylenedioxy amphetamine.....	1	0.00
658 = Special K, Ketamine.....	4	0.01
702 = Heroin.....	19	0.03
705 = Speed Ball (heroin + cocaine).....	2	0.00
707 = Black tar heroin.....	1	0.00
801 = OTHER Drugs, NOT OTHERWISE SPECIFIED.....	5	0.01
805 = Cocaine, coca, cocaina, coke.....	21	0.04
806 = Crack, rock.....	3	0.01
809 = Pills.....	1	0.00
814 = Caffeine <OTC>.....	1	0.00
824 = Steroids.....	22	0.04
848 = Liquid vitamin, vitamin pills <OTC>.....	1	0.00
3052 = Speed; otherwise unspecified.....	5	0.01
4002 = Imitrex, Sumatriptan.....	1	0.00
4046 = Oxycodone or unspecified oxycodone products.....	1	0.00
4067 = OxyContin.....	35	0.06
4109 = Suboxone.....	1	0.00
8009 = Allergy pills/antihistamine; type unspecified.....	1	0.00
8067 = Testosterone.....	4	0.01
8072 = Deca-Durabolin, Nandrolone decanoate.....	1	0.00
8081 = Primobolan.....	1	0.00
8088 = Dianabol.....	1	0.00
8113 = Test 250 <OTC>.....	1	0.00
8151 = Flu shot; otherwise unspecified.....	1	0.00
8164 = Testosterone propionate.....	1	0.00
8206 = Delatestryl, Testosterone enanthate.....	1	0.00
8212 = Finaplix Gold, Trembolona QV75, Trenbolone.....	1	0.00
8221 = Omnadren.....	1	0.00
9985 = BAD DATA Logically assigned.....	5	0.01
9994 = DON'T KNOW.....	6	0.01
9997 = REFUSED.....	10	0.02
9998 = BLANK (NO ANSWER).....	26	0.05
9999 = LEGITIMATE SKIP.....	54757	99.49

SPECIAL DRUGS

OTDGNDLB¹

Len : 4 1OTHER DRUG INJECTED - SPECIFY 2

	Freq	Pct
110 = Tuinal.....	1	0.00
201 = Valium, Diazepam.....	1	0.00
209 = Xanax, Alprazolam, Tafil, Xanax bars	1	0.00
216 = Atarax, Hydroxyzine.....	1	0.00
322 = Methamphetamine ("ice" or "crank"), Meth.....	3	0.01
406 = Percodan, Roxiprin.....	1	0.00
408 = Dilaudid, Hydromorphone.....	3	0.01
417 = Morphine, Roxanol.....	6	0.01
418 = Methadone, Dolophine.....	3	0.01
601 = LSD ("acid").....	1	0.00
606 = "Ecstasy" (MDMA), X-TC, "X"	2	0.00
658 = Special K, Ketamine.....	1	0.00
702 = Heroin.....	6	0.01
805 = Cocaine, coca, cocaina, coke.....	11	0.02
806 = Crack, rock.....	2	0.00
816 = Smokeless tobacco, snuff, chewing tobacco.....	1	0.00
1001 = Benadryl, Diphenhydramine <OTC>	1	0.00
4043 = Tramadol.....	1	0.00
4065 = Roxicodone.....	1	0.00
4067 = OxyContin.....	7	0.01
8026 = Powder.....	1	0.00
8072 = Deca-Durabolin, Nandrolone decanoate.....	1	0.00
9985 = BAD DATA Logically assigned.....	1	0.00
9994 = DON'T KNOW.....	2	0.00
9997 = REFUSED.....	6	0.01
9998 = BLANK (NO ANSWER).....	213	0.39
9999 = LEGITIMATE SKIP.....	54757	99.49

OTDGNLDC¹

Len : 4 1OTHER DRUG INJECTED - SPECIFY 3

	Freq	Pct
105 = Placidyl, Ethchlorvynol.....	1	0.00
201 = Valium, Diazepam.....	1	0.00
322 = Methamphetamine ("ice" or "crank"), Meth.....	2	0.00
407 = Demerol, Meperidine.....	2	0.00
408 = Dilaudid, Hydromorphone.....	1	0.00
417 = Morphine, Roxanol.....	1	0.00
418 = Methadone, Dolophine.....	2	0.00
423 = Percocet.....	1	0.00
490 = Nalbuphine, Nubain.....	2	0.00
801 = OTHER Drugs, NOT OTHERWISE SPECIFIED.....	1	0.00
803 = Marijuana, MarrJane, Mary Jane, MJ, pot, weed.....	1	0.00
805 = Cocaine, coca, cocaina, coke.....	4	0.01
806 = Crack, rock.....	2	0.00
3052 = Speed; otherwise unspecified.....	1	0.00
4037 = Kadian, MS Contin.....	1	0.00
9985 = BAD DATA Logically assigned.....	1	0.00
9997 = REFUSED.....	6	0.01
9998 = BLANK (NO ANSWER).....	248	0.45
9999 = LEGITIMATE SKIP.....	54757	99.49

OTDGNLDD¹

Len : 4 1OTHER DRUG INJECTED - SPECIFY 4

	Freq	Pct
201 = Valium, Diazepam.....	1	0.00
417 = Morphine, Roxanol.....	3	0.01
4067 = OxyContin.....	2	0.00
9985 = BAD DATA Logically assigned.....	1	0.00
9997 = REFUSED.....	6	0.01
9998 = BLANK (NO ANSWER).....	265	0.48
9999 = LEGITIMATE SKIP.....	54757	99.49

SPECIAL DRUGS

OTDGNLLE¹ Len : 4 1OTHER DRUG INJECTED - SPECIFY 5

	Freq	Pct
418 = Methadone, Dolophine.....	1	0.00
465 = Fentanyl, Duragesic, Sublimaze.....	1	0.00
3052 = Speed; otherwise unspecified.....	1	0.00
9994 = DON'T KNOW.....	1	0.00
9997 = REFUSED.....	6	0.01
9998 = BLANK (NO ANSWER).....	268	0.49
9999 = LEGITIMATE SKIP.....	54757	99.49

Think about the last time you used a needle for injecting drugs. The last time you used a needle for injecting drugs, were you reusing a needle that you had used before?

GNNDRUS¹ Len : 2 1LAST TIME REUSED NEEDLE USED BEFORE

	Freq	Pct
1 = Yes.....	209	0.38
2 = No.....	465	0.84
94 = DON'T KNOW.....	4	0.01
97 = REFUSED.....	6	0.01
98 = BLANK (NO ANSWER).....	29	0.05
99 = LEGITIMATE SKIP.....	54322	98.70

The last time you used a needle for injecting drugs, did you use a needle that you knew or suspected someone else had used before?

GNNDSLH¹ Len : 2 1LAST NEEDLE HAD BEEN USED BY SOMEONE ELSE

	Freq	Pct
1 = Yes.....	129	0.23
2 = No.....	546	0.99
94 = DON'T KNOW.....	3	0.01
97 = REFUSED.....	6	0.01
98 = BLANK (NO ANSWER).....	29	0.05
99 = LEGITIMATE SKIP.....	54322	98.70

The last time you used a needle for injecting drugs, did you use bleach to clean the needle before you used it?

GNNDCLEN¹ Len : 2 1USED BLEACH TO CLEAN LAST NEEDLE BEFORE USE

	Freq	Pct
1 = Yes.....	175	0.32
2 = No.....	498	0.90
94 = DON'T KNOW.....	4	0.01
97 = REFUSED.....	7	0.01
98 = BLANK (NO ANSWER).....	29	0.05
99 = LEGITIMATE SKIP.....	54322	98.70

The last time you used a needle for injecting drugs, did someone else use the needle after you?

GNNDSLH² Len : 2 1SOMEONE ELSE USED LAST NEEDLE AFTER YOU

	Freq	Pct
1 = Yes.....	138	0.25
2 = No.....	527	0.96
94 = DON'T KNOW.....	12	0.02
97 = REFUSED.....	7	0.01
98 = BLANK (NO ANSWER).....	29	0.05
99 = LEGITIMATE SKIP.....	54322	98.70

SPECIAL DRUGS

NOTE: In situations where respondents reported getting their last needle "some other way" and specified where they got the needle, the variable GNNDGET2 incorporates these "OTHER, Specify" data.

The last time you used a needle for injecting drugs, how did you get the needle?

GNNDGET2¹ Len : 2 1HOW DID YOU GET THE NEEDLE LAST TIME

	Freq	Pct
1 = I bought the needle from pharmacy.....	328	0.60
2 = I got the needle from a needle exchange	34	0.06
3 = I bought the needle on the street.....	57	0.10
4 = I got the needle in a shooting gallery.....	7	0.01
5 = I got the needle some other way	32	0.06
41 = Given by, stolen frm friend/acquaint of frnd or R	129	0.23
42 = Given by, stolen from a relative	9	0.02
43 = Given by, stolen from someone, relation unspcifd	20	0.04
44 = From drug dealer/came with drugs.....	4	0.01
46 = Given by, stolen from medical facility/professionl	20	0.04
47 = Given by, stolen from work.....	4	0.01
49 = Bought, given, stolen from place/location unspcfd.....	14	0.03
59 = Bought it online/on the Internet	5	0.01
60 = Got it at home; no other information	3	0.01
94 = DON'T KNOW.....	8	0.01
97 = REFUSED	10	0.02
98 = BLANK (NO ANSWER).....	29	0.05
99 = LEGITIMATE SKIP	54322	98.70

The next question is about GHB, also called "G," "Georgia Home Boy," "Grievous Bodily Harm," "Liquid G," or gamma hydroxybutyrate. Have you ever, even once, used GHB?

GHB¹ Len : 2 1EVER USED GHB

	Freq	Pct
1 = Yes	387	0.70
2 = No.....	54566	99.15
3 = Yes LOGICALLY ASSIGNED	1	0.00
94 = DON'T KNOW.....	68	0.12
97 = REFUSED	7	0.01
98 = BLANK (NO ANSWER).....	6	0.01

Adderall is a prescription stimulant that comes in tablet or capsule form. Adderall tablets and capsules are shown below. Have you ever, even once, used Adderall that was not prescribed for you or that you took only for the experience or feeling it caused?

ADDERALL¹ Len : 2 1EVER USED ADDERALL THAT WAS NOT PRESCRIBED

	Freq	Pct
1 = Yes	2035	3.70
2 = No.....	52939	96.19
94 = DON'T KNOW.....	45	0.08
97 = REFUSED	10	0.02
98 = BLANK (NO ANSWER).....	6	0.01

Ambien is a prescription sedative or sleeping pill that comes in tablet form. Ambien tablets are shown below. Have you ever, even once, used Ambien that was not prescribed for you or that you took only for the experience or feeling it caused?

AMBIEN¹ Len : 2 1EVER USED AMBIEN THAT WAS NOT PRESCRIBED

	Freq	Pct
1 = Yes	1125	2.04
2 = No.....	53856	97.86
3 = Yes LOGICALLY ASSIGNED	1	0.00
94 = DON'T KNOW.....	41	0.07
97 = REFUSED	6	0.01
98 = BLANK (NO ANSWER).....	6	0.01

SPECIAL DRUGS

The last two questions were about prescription drugs. The next question is about non-prescription cough or cold medicines, also known as over the counter medicines. Have you ever, even once, taken a non-prescription cough or cold medicine just to get high?

COLDMEDS¹ Len : 2 1TAKEN A NONPRESCRIPTION COUGH MED TO GET HIGH

	Freq	Pct
1 = Yes	2303	4.18
2 = No.....	52683	95.73
94 = DON'T KNOW.....	35	0.06
97 = REFUSED	8	0.01
98 = BLANK (NO ANSWER).....	6	0.01

Earlier, the computer asked you questions about your use of hallucinogens. These drugs often cause people to see or experience things that are not real. The next questions are about hallucinogens you were not specifically asked about earlier.

Have you ever, even once, used Ketamine, also called "Special K" or "Super K"?

KETAMINE¹ Len : 2 1EVER USED KETAMINE

	Freq	Pct
1 = Yes	699	1.27
2 = No.....	54249	98.57
94 = DON'T KNOW.....	75	0.14
97 = REFUSED	5	0.01
98 = BLANK (NO ANSWER).....	7	0.01

Have you ever, even once, used any of the following: DMT, also called dimethyltryptamine, AMT, also called alpha-methyltryptamine, or Foxy, also called 5-MeO-DIPT?

TRYPTMN¹ Len : 2 1EVER USED DMT, AMT, FOXY

	Freq	Pct
1 = Yes	232	0.42
2 = No.....	54701	99.39
94 = DON'T KNOW.....	85	0.15
97 = REFUSED	10	0.02
98 = BLANK (NO ANSWER).....	7	0.01

Have you ever, even once, used Salvia divinorum?

SALVDIV¹ Len : 2 1EVER USED SALVIA DIVINORUM

	Freq	Pct
1 = Yes	821	1.49
2 = No.....	54083	98.27
94 = DON'T KNOW.....	114	0.21
97 = REFUSED	10	0.02
98 = BLANK (NO ANSWER).....	7	0.01

Earlier, the computer recorded that you have used GHB. How long has it been since you last used GHB?

GHBREC¹ Len : 2 1TIME SINCE LAST USED GHB

	Freq	Pct
1 = Within the past 30 days.....	8	0.01
2 = More than 30 days ago but within the past 12 mos	38	0.07
3 = More than 12 months ago	337	0.61
8 = Used at some point in the past 12 mos LOG ASSN	1	0.00
9 = At some point in the lifetime LOG ASSN	4	0.01
91 = NEVER USED GHB.....	54566	99.15
97 = REFUSED	7	0.01
98 = BLANK (NO ANSWER).....	74	0.13

SPECIAL DRUGS

Earlier, the computer recorded that you have used Adderall that was not prescribed for you or that you took only for the experience or feeling it caused. How long has it been since you last used Adderall in either of these ways?

ADDEREC¹ Len : 2 1TIME SINCE LAST USED ADDERALL

	Freq	Pct
1 = Within the past 30 days.....	280	0.51
2 = More than 30 days ago but within the past 12 mos	679	1.23
3 = More than 12 months ago	1071	1.95
9 = At some point in the lifetime LOG ASSN	5	0.01
91 = NEVER USED ADDERALL.....	52939	96.19
97 = REFUSED	10	0.02
98 = BLANK (NO ANSWER).....	51	0.09

Earlier the computer recorded that you have used Ambien that was not prescribed for you or that you took only for the experience or feeling it caused. How long has it been since you last used Ambien in either of these ways?

AMBIREC¹ Len : 2 1TIME SINCE LAST USED AMBIEN

	Freq	Pct
1 = Within the past 30 days.....	124	0.23
2 = More than 30 days ago but within the past 12 mos	401	0.73
3 = More than 12 months ago	594	1.08
8 = Used at some point in the past 12 mos LOG ASSN	1	0.00
9 = At some point in the lifetime LOG ASSN	6	0.01
91 = NEVER USED AMBIEN.....	53856	97.86
97 = REFUSED	6	0.01
98 = BLANK (NO ANSWER).....	47	0.09

Earlier, the computer recorded that you have taken a non-prescription cough or cold medicine just to get high. How long has it been since you last took one of these cough or cold medicines to get high?

COLDREC¹ Len : 2 1TIME SINCE LAST USED COUGH/COLD MED

	Freq	Pct
1 = Within the past 30 days.....	199	0.36
2 = More than 30 days ago but within the past 12 mos	545	0.99
3 = More than 12 months ago	1524	2.77
9 = At some point in the lifetime LOG ASSN	35	0.06
91 = NEVER USED COUGH/COLD MED.....	52683	95.73
97 = REFUSED	8	0.01
98 = BLANK (NO ANSWER).....	41	0.07

SPECIAL DRUGS

COLDYR1

Len : 6 1OTHER COUGH/COLD MED USED PAST 12 MOS - SPECIFY 1

	Freq	Pct
122.0 = Over-the-counter sleep aid; not specified <OTC>.....	1	0.00
130.0 = Phenergan, Promethazine.....	9	0.02
136.0 = Dimetapp, no other information <OTC>.....	3	0.01
171.0 = NyQuil, no other information <OTC>.....	176	0.32
171.1 = NyQuil cold medicine; no other information <OTC>.....	1	0.00
174.0 = Ambien, Zolpidem.....	1	0.00
178.0 = Quetiapine, Seroquel.....	1	0.00
180.0 = Tylenol P.M. <OTC>.....	5	0.01
320.0 = Dextroamphetamine.....	1	0.00
335.0 = Dexatrim <OTC>.....	1	0.00
364.0 = Pseudoephedrine <OTC>.....	1	0.00
415.0 = Codeine.....	8	0.01
422.0 = Motrin, no other information <OTC>.....	4	0.01
425.0 = Advil, no other information <OTC>.....	11	0.02
435.0 = Tylenol, no other information <OTC>.....	39	0.07
442.0 = Ibuprofen.....	2	0.00
468.0 = Excedrin; no other information <OTC>.....	1	0.00
505.0 = Lacquer thinner or other paint solvents.....	1	0.00
801.0 = OTHER Drugs, NOT OTHERWISE SPECIFIED.....	1	0.00
821.0 = Amoxicillin, Ampicillin.....	1	0.00
829.0 = Robitussin, no other information <OTC>.....	85	0.15
829.1 = Robitussin DM <OTC>.....	5	0.01
829.2 = Robitussin Maximum Strength <OTC>.....	3	0.01
829.4 = Robitussin PM <OTC>.....	1	0.00
840.0 = Cough med, generic/unspec, contents unspec <OTC>.....	14	0.03
843.0 = Cold medicine/tabs, brand unspfd or generic <OTC>.....	11	0.02
847.0 = GHB, NSC.....	1	0.00
1001.0 = Benadryl, Diphenhydramine, no other info <OTC>.....	20	0.04
1002.0 = Dimenhydrinate, Dramamine, sea/motion sickness <OTC>.....	2	0.00
1013.0 = Sleepinal <OTC>.....	1	0.00
3017.0 = Dayquil medication, no other information <OTC>.....	4	0.01
3023.0 = Adderall.....	1	0.00
3047.0 = Sudafed, no other information <OTC>.....	11	0.02
3101.0 = Sedalmerck.....	1	0.00
4031.0 = Cough medicine with Codeine <OTC>.....	1	0.00
4044.0 = Hydrocodone.....	3	0.01
4100.0 = Excedrin Migraine <OTC>.....	1	0.00
6029.0 = DXM <OTC>.....	3	0.01
6083.0 = CCC, "Triple C," C3 <OTC>.....	19	0.03
6127.0 = Skittles <OTC>.....	1	0.00
8009.0 = Allergy pills/antihistamine; type unspfd <OTC>.....	1	0.00
8012.0 = Coriciden, no other information <OTC>.....	67	0.12
8012.1 = Coricidin Cough and Cold <OTC>.....	22	0.04
8014.0 = Throat spray; type unspecified <OTC>.....	1	0.00
8025.1 = Claritin D <OTC>.....	2	0.00
8027.0 = Loratadine, including house brands <OTC>.....	1	0.00
8042.1 = Alka-Seltzer Plus Cold, no other information <OTC>.....	1	0.00
8042.3 = Alka-Seltzer Plus Flu <OTC>.....	1	0.00
8056.0 = Vicks, no other information <OTC>.....	5	0.01
8056.1 = Vicks 44 <OTC>.....	3	0.01
8056.2 = Vicks VapoRub <OTC>.....	1	0.00
8056.5 = Vicks cough medication, no other info <OTC>.....	2	0.00
8064.0 = Triaminic, no other information <OTC>.....	1	0.00
8065.0 = Tylenol Cold medication, no other info <OTC>.....	8	0.01
8094.0 = Pepto Bismol <OTC>.....	2	0.00
8110.0 = Over-the-counter drug/pills; type unspecified<OTC>.....	7	0.01
8146.0 = Tabcin <OTC>.....	1	0.00
8147.0 = Tylenol Flu medication, no other info <OTC>.....	2	0.00
8169.0 = TheraFlu <OTC>.....	4	0.01
8192.0 = Delsym <OTC>.....	8	0.01
8200.0 = Tylenol Cold and Flu medication, no other info <OTC>.....	3	0.01
8201.0 = Tylenol Cough medication, no other info <OTC>.....	1	0.00
8202.0 = Tussin, no other information.....	8	0.01
8202.2 = Wal-Tussin, no other information <OTC>.....	1	0.00
8202.3 = Tussin with hydrocodone.....	1	0.00
8202.5 = Co-Tussin.....	1	0.00
8205.0 = Mucinex, no other information <OTC>.....	1	0.00
8211.0 = Halls drops/lozenges, no other info <OTC>.....	2	0.00
8212.0 = Zicam medication, no other information <OTC>.....	1	0.00
8213.0 = Bromaxefed/Bromfed, no other information.....	1	0.00
8215.0 = CVS Cough & Cold <OTC>.....	1	0.00
8217.0 = Broncolin <OTC>.....	1	0.00
9985.0 = BAD DATA Logically assigned.....	54	0.10

SPECIAL DRUGS

9991.0 = NEVER USED COUGH/COLD MED	52683	95.73
9993.0 = DID NOT USE COUGH/COLD MED IN THE PAST 12 MOS.....	1524	2.77
9994.0 = DON'T KNOW	46	0.08
9997.0 = REFUSED.....	33	0.06
9998.0 = BLANK (NO ANSWER).....	77	0.14

COLDYR2¹

Len : 6 1OTHER COUGH/COLD MED USED PAST 12 MOS - SPECIFY 2

	Freq	Pct
136.0 = Dimetapp, no other information <OTC>.....	2	0.00
171.0 = NyQuil, no other information <OTC>	30	0.05
178.0 = Quetiapine, Seroquel	1	0.00
180.0 = Tylenol P.M. <OTC>	4	0.01
409.0 = Tylenol with Codeine, Tylenol 3, Tylenol 4	1	0.00
415.0 = Codeine	3	0.01
422.0 = Motrin, no other information <OTC>	2	0.00
425.0 = Advil, no other information <OTC>	7	0.01
430.0 = Aspirin, Ecotrin, Empirin <OTC>	1	0.00
435.0 = Tylenol, no other information <OTC>	8	0.01
442.0 = Ibuprofen	3	0.01
466.0 = Midol <OTC>	1	0.00
829.0 = Robitussin, no other information <OTC>	24	0.04
829.1 = Robitussin DM <OTC>	1	0.00
829.4 = Robitussin PM <OTC>	2	0.00
829.5 = Robotussin Cough, no other information <OTC>.....	1	0.00
840.0 = Cough med, generic/unspec, contents unspc <OTC>	6	0.01
843.0 = Cold medicine/tabs, brand unspfd or generic <OTC>	5	0.01
1001.0 = Benadryl, Diphenhydramine, no other info <OTC>	12	0.02
3017.0 = Dayquil medication, no other information <OTC>	4	0.01
3047.0 = Sudafed, no other information <OTC>.....	1	0.00
6029.0 = DXM <OTC>	2	0.00
6048.0 = Dex	1	0.00
6083.0 = CCC, "Triple C," C3 <OTC>	2	0.00
6127.0 = Skittles <OTC>.....	1	0.00
8009.0 = Allergy pills/antihistamine; type unspfd <OTC>	1	0.00
8012.0 = Coriciden, no other information <OTC>.....	4	0.01
8012.1 = Coricidin Cough and Cold <OTC>	2	0.00
8042.0 = Alka Seltzer, no other information <OTC>.....	1	0.00
8042.2 = Alka-Seltzer Plus Night-Time Cold <OTC>.....	1	0.00
8056.0 = Vicks, no other information <OTC>	3	0.01
8065.0 = Tylenol Cold medication, no other info <OTC>	4	0.01
8094.0 = Pepto Bismol <OTC>	1	0.00
8110.0 = Over-the-counter drug/pills; type unspecified<OTC>.....	3	0.01
8123.0 = Tylenol Sinus medication, no other info <OTC>	3	0.01
8125.0 = Comtrex <OTC>.....	1	0.00
8192.0 = Delsym <OTC>	1	0.00
8202.0 = Tussin, no other information.....	3	0.01
8202.1 = Hy-vee brand Tussin <OTC>	1	0.00
8202.2 = Wal-Tussin, no other information <OTC>	1	0.00
8202.4 = CVS Tussin, no other information <OTC>	1	0.00
8203.0 = Sinus medication, no other information <OTC>.....	1	0.00
8204.0 = Flu medication, no other information <OTC>.....	2	0.00
8207.0 = Vita-Grip <OTC>.....	1	0.00
8208.0 = Robo	2	0.00
8216.0 = Advil Cold, no other information <OTC>.....	1	0.00
9985.0 = BAD DATA Logically assigned.....	13	0.02
9991.0 = NEVER USED COUGH/COLD MED	52683	95.73
9993.0 = DID NOT USE COUGH/COLD MED IN THE PAST 12 MOS.....	1524	2.77
9994.0 = DON'T KNOW	10	0.02
9997.0 = REFUSED.....	11	0.02
9998.0 = BLANK (NO ANSWER).....	631	1.15

SPECIAL DRUGS

COLDYR3¹

Len : 6 1OTHER COUGH/COLD MED USED PAST 12 MOS - SPECIFY 3

	Freq	Pct
171.0 = NyQuil, no other information <OTC>	6	0.01
409.0 = Tylenol with Codeine, Tylenol 3, Tylenol 4	1	0.00
415.0 = Codeine	1	0.00
425.0 = Advil, no other information <OTC>	2	0.00
430.0 = Aspirin, Ecotrin, Empirin <OTC>	1	0.00
435.0 = Tylenol, no other information <OTC>	4	0.01
450.0 = Acetaminophen, incl. non-Tylenol brands <OTC>	1	0.00
466.0 = Midol <OTC>	1	0.00
820.0 = Penicillin	1	0.00
828.0 = Tetracycline	1	0.00
829.0 = Robitussin, no other information <OTC>	3	0.01
829.6 = Robotussin CoughGels <OTC>	1	0.00
840.0 = Cough med, generic/unspec, contents unspec <OTC>	2	0.00
843.0 = Cold medicine/tabs, brand unspfd or generic <OTC>	1	0.00
3017.0 = Dayquil medication, no other information <OTC>	1	0.00
3047.0 = Sudafed, no other information <OTC>	1	0.00
6029.0 = DXM <OTC>	2	0.00
8012.0 = Coriciden, no other information <OTC>	1	0.00
8050.0 = Tavist, no other information <OTC>	1	0.00
8056.0 = Vicks, no other information <OTC>	1	0.00
8056.1 = Vicks 44 <OTC>	1	0.00
8094.0 = Pepto Bismol <OTC>	1	0.00
8110.0 = Over-the-counter drug/pills; type unspecified<OTC>	3	0.01
8123.0 = Tylenol Sinus medication, no other info <OTC>	2	0.00
8169.0 = TheraFlu <OTC>	1	0.00
8192.0 = Delsym <OTC>	2	0.00
8201.0 = Tylenol Cough medication, no othr info <OTC>	1	0.00
8204.0 = Flu medication, no other information <OTC>	1	0.00
9985.0 = BAD DATA Logically assigned	6	0.01
9991.0 = NEVER USED COUGH/COLD MED	52683	95.73
9993.0 = DID NOT USE COUGH/COLD MED IN THE PAST 12 MOS	1524	2.77
9994.0 = DON'T KNOW	3	0.01
9997.0 = REFUSED	8	0.01
9998.0 = BLANK (NO ANSWER)	766	1.39

COLDYR4¹

Len : 6 1OTHER COUGH/COLD MED USED PAST 12 MOS - SPECIFY 4

	Freq	Pct
171.0 = NyQuil, no other information <OTC>	1	0.00
425.0 = Advil, no other information <OTC>	2	0.00
430.0 = Aspirin, Ecotrin, Empirin <OTC>	1	0.00
435.0 = Tylenol, no other information <OTC>	1	0.00
840.0 = Cough med, generic/unspec, contents unspec <OTC>	1	0.00
843.0 = Cold medicine/tabs, brand unspfd or generic <OTC>	1	0.00
3060.0 = Hydroxycut <OTC>	1	0.00
6083.0 = CCC, "Triple C," C3 <OTC>	1	0.00
8025.0 = Claritin, no other information <OTC>	1	0.00
8110.0 = Over-the-counter drug/pills; type unspecified<OTC>	1	0.00
8206.0 = Advil Allergy Sinus <OTC>	1	0.00
8206.2 = Advil Sinus, no other information <OTC>	1	0.00
8212.1 = Zicam Cough medication, no other info <OTC>	1	0.00
9985.0 = BAD DATA Logically assigned	3	0.01
9991.0 = NEVER USED COUGH/COLD MED	52683	95.73
9993.0 = DID NOT USE COUGH/COLD MED IN THE PAST 12 MOS	1524	2.77
9994.0 = DON'T KNOW	1	0.00
9997.0 = REFUSED	9	0.02
9998.0 = BLANK (NO ANSWER)	801	1.46

COLDYR5¹

Len : 6 1OTHER COUGH/COLD MED USED PAST 12 MOS - SPECIFY 5

	Freq	Pct
430.0 = Aspirin, Ecotrin, Empirin <OTC>	1	0.00
821.0 = Amoxicillin, Ampicillin	1	0.00
6044.0 = Gel caps, gel tabs	1	0.00
8202.0 = Tussin, no other information	1	0.00
9985.0 = BAD DATA Logically assigned	2	0.00
9991.0 = NEVER USED COUGH/COLD MED	52683	95.73
9993.0 = DID NOT USE COUGH/COLD MED IN THE PAST 12 MOS	1524	2.77
9997.0 = REFUSED	8	0.01
9998.0 = BLANK (NO ANSWER)	814	1.48

SPECIAL DRUGS

NOTE: OTCFLAG is a "flag" variable that has a value of 1 when respondents reported use of an over-the-counter (OTC) cold medication to get high in the past year, but the only drugs that they specified were prescription-type ones. OTCFLAG has a value of 2 when respondents reported use of OTC cold medications to get high but their "OTHER, Specify" variables COLDYR1 through COLDYR5 all had codes of "bad data" or "blank."

OTCFLAG¹ Len : 2 1INCONSISTENCY FLAG FOR REPORT OF OTC COLD MEDS

	Freq	Pct
1 = Specified use only of prescrip-type drugs, past yr	20	0.04
2 = Bad data or blank in COLDYR1-COLDYR5.....	32	0.06
98 = BLANK (OTHERWISE)	54983	99.91

Earlier, the computer recorded that you have used Ketamine. How long has it been since you last used Ketamine?

KETAREC¹ Len : 2 1TIME SINCE LAST USED KETAMINE

	Freq	Pct
1 = Within the past 30 days.....	18	0.03
2 = More than 30 days ago but within the past 12 mos	51	0.09
3 = More than 12 months ago	625	1.14
9 = Used at some point in the lifetime LOG ASSN	5	0.01
91 = NEVER USED KETAMINE	54249	98.57
97 = REFUSED	5	0.01
98 = BLANK (NO ANSWER).....	82	0.15

Earlier, the computer recorded that you have used DMT, AMT, or Foxy. How long has it been since you last used any of these drugs?

TRYPREC¹ Len : 2 1TIME SINCE LAST USED DMT/AMT/FOXY

	Freq	Pct
1 = Within the past 30 days.....	14	0.03
2 = More than 30 days ago but within the past 12 mos	37	0.07
3 = More than 12 months ago	178	0.32
9 = Used at some point in the lifetime LOG ASSN	3	0.01
91 = NEVER USED DMT/AMT/FOXY	54701	99.39
97 = REFUSED	10	0.02
98 = BLANK (NO ANSWER).....	92	0.17

Earlier, the computer recorded that you have used Salvia divinorum. How long has it been since you last used Salvia divinorum?

SALVREC¹ Len : 2 1TIME SINCE LAST USED SALVIA DIVINORUM

	Freq	Pct
1 = Within the past 30 days.....	75	0.14
2 = More than 30 days ago but within the past 12 mos	320	0.58
3 = More than 12 months ago	421	0.76
9 = Used at some point in the lifetime LOG ASSN	5	0.01
91 = NEVER USED SALVIA DIVINORUM	54083	98.27
97 = REFUSED	10	0.02
98 = BLANK (NO ANSWER).....	121	0.22

RECODED SPECIAL DRUGS

RECODED SPECIAL DRUGS

The values in the section may be inconsistent with values from the core section(s). Items in this section were edited when respondents legitimately skipped out of these items based on prior answers in the core section(s). Otherwise, non-core items generally were not edited to make them consistent with core items, and core items were not edited to make them consistent with non-core items. This note applies to variables in this section marked by a¹.

NOTE: The variables in this section are recoded variables that were created from one or more of the edited variables from the preceding section.

NOTE: The variables STNEEDLR, STNLRECR, and NEDLRECR were created to be consistent with data from corresponding variables prior to 2005. STNEEDLR was derived from the variables MTHNEEDL and OSTNEEDL. STNLRECR was derived from the variables MTNDLREC and OSTNLREC. NEDLRECR was derived from the variables HRNDLREC, CONDLREC, and STNLRECR. The variables STNEDL06, STNLRC06, and NDLREC06 also took into account data from the methamphetamine variables MTHANEDL, MTANDLRC, and MTHEVCK from the SPECIAL DRUGS module. STNEDL06 was derived from STNEEDLR and MTHANEDL. STNLRC06 was derived from STNLRECR and MTANDLRC. NDLREC06 was derived from NEDLRECR and STNLRC06.

STNEEDLR¹ Len : 2 1EVER USED NEEDLE TO INJECT STIMULANT - RECODE

	Freq	Pct
1 = Yes	308	0.56
2 = No.....	3996	7.26
81 = NEVER USED STIMULANTS Logically assigned	19	0.03
91 = NEVER USED STIMULANTS	50591	91.93
97 = REFUSED	6	0.01
98 = MISSING (BUT NOT REFUSED).....	115	0.21

STNLRECR¹ Len : 2 1MOST RECENT TIME USED STIMULANT W/NEEDLE - RECODE

	Freq	Pct
1 = Within the past 30 days.....	23	0.04
2 = More than 30 days ago but within the past 12 mos	41	0.07
3 = More than 12 months ago	221	0.40
9 = At some point in the lifetime LOG ASSN	17	0.03
13 = More than 12 months ago LOGICALLY ASSIGNED.....	6	0.01
81 = NEVER USED STIMULANTS Logically assigned	19	0.03
91 = NEVER USED STIMULANTS	50591	91.93
93 = USED STIMULANTS BUT NEVER WITH A NEEDLE.....	3996	7.26
97 = REFUSED	6	0.01
98 = MISSING (BUT NOT REFUSED).....	115	0.21

NEDLRECR¹ Len : 2 1MOST RECENT TIME USED COC/HER/STM WITH A NEEDLE

	Freq	Pct
1 = Within the past 30 days.....	42	0.08
2 = More than 30 days ago but within the past 12 mos	70	0.13
3 = More than 12 months ago	436	0.79
8 = At some point in the past 12 months LOG ASSN	4	0.01
9 = At some point in the lifetime LOG ASSN	27	0.05
13 = More than 12 months ago LOGICALLY ASSIGNED.....	6	0.01
81 = NEVER USED COC/HER/STM W/NEEDLE Log assn	19	0.03
91 = NEVER USED COC/HER/STM WITH A NEEDLE.....	54264	98.60
97 = REFUSED	26	0.05
98 = MISSING (BUT NOT REFUSED).....	141	0.26

STNEDL06¹ Len : 2 1EVER USE NEEDL TO INJECT STIM (INCL METH 06 DATA)

	Freq	Pct
1 = Yes	365	0.66
2 = No.....	4428	8.05
81 = NEVER USED STIMULANTS Logically assigned	18	0.03
91 = NEVER USED STIMULANTS	50103	91.04
97 = REFUSED	6	0.01
98 = MISSING (BUT NOT REFUSED).....	115	0.21

RECODED SPECIAL DRUGS

STNLRC06¹ Len : 2 1MOST RECENT USE STIM W/NEEDLE (INCL METH 06 DATA)

	Freq	Pct
1 = Within the past 30 days.....	27	0.05
2 = More than 30 days ago but within the past 12 mos	47	0.09
3 = More than 12 months ago	269	0.49
8 = At some point in the past 12 months LOG ASSN	1	0.00
9 = At some point in the lifetime LOG ASSN	15	0.03
13 = More than 12 months ago LOGICALLY ASSIGNED.....	6	0.01
81 = NEVER USED STIMULANTS Logically assigned	18	0.03
91 = NEVER USED STIMULANTS (AND MTHAMP=2)	50103	91.04
93 = USED STIMULANTS BUT NEVER WITH A NEEDLE	4428	8.05
97 = REFUSED	6	0.01
98 = MISSING (BUT NOT REFUSED).....	115	0.21

NDLREC06¹ Len : 2 1MOST RECENT COC/HER/STM W/NEDL (INC METH 06 DATA)

	Freq	Pct
1 = Within the past 30 days.....	46	0.08
2 = More than 30 days ago but within the past 12 mos	74	0.13
3 = More than 12 months ago	456	0.83
8 = At some point in the past 12 months LOG ASSN	4	0.01
9 = At some point in the lifetime LOG ASSN	26	0.05
13 = More than 12 months ago LOGICALLY ASSIGNED.....	6	0.01
81 = NEVER USED COC/HER/STM W/NEEDLE Log assn	19	0.03
91 = NEVER USED COC/HER/STM WITH A NEEDLE.....	54237	98.55
97 = REFUSED	26	0.05
98 = MISSING (BUT NOT REFUSED).....	141	0.26

NOTE: The following eight variables indicate whether a respondent has ever used a needle to inject heroin, cocaine, stimulants, methamphetamine or any of these drugs. NEDFLG01, NEDSTM, and NEDMTH are based only on data from the methamphetamine questions in the stimulants section of the prescription drug module of the core questionnaire. In 2005 new methamphetamine items were added to the non-core Special Drugs module to capture methamphetamine users who failed to report the drug in the prescription stimulants module. These were augmented in 2006 to include clarifications. The new non-core Special Drugs items were used to create CPNNDFLG, CPNNDSTM, and CPNNDMTH. For details, please see Appendix B.4.6 of the 2006 Summary of Findings Report. (NOTE: CPN is an abbreviation for Core-Plus-Noncore.)

A respondent was defined as having used a needle to inject drugs based on the core questions (NEDFLG01) if they indicated at least one of the following: using a needle to inject heroin (HERNEEDL), cocaine (COCNEEDL), stimulants (STNEEDLR), or any other drug (OTDGNEDL). Otherwise a respondent was defined as never using needles to inject drugs.

NEDFLG01 Len : 1 NEEDLE USE (ANY DRUG) - EVER USED

	Freq	Pct
0 = Never Used (Any source var=2,81,85,91,94,97,98).....	54384	98.82
1 = Ever Used (Any source var=1,3)	651	1.18

A respondent was defined as having used a needle to inject drugs based on the core-plus-noncore questions (CPNNDFLG) if they indicated at least one of the following: using a needle to inject heroin (HERNEEDL), cocaine (COCNEEDL), stimulants (STNEDL06), or any other drug (OTDGNEDL). Otherwise a respondent was defined as never using needles to inject drugs.

CPNNDFLG Len : 1 CPN: NEEDLE USE (ANY DRUG) - EVER USED

	Freq	Pct
0 = Never Used/Unknown (Otherwise).....	54359	98.77
1 = Ever Used (Any source var=1,3)	676	1.23

NEDHER Len : 1 EVER USED A NEEDLE TO INJECT HEROIN

	Freq	Pct
0 = No/Unknown (HERNEEDL=2,91,97,98).....	54753	99.49
1 = Yes (HERNEEDL=1,3).....	282	0.51

NEDCOC Len : 1 EVER USED A NEEDLE TO INJECT COCAINE

	Freq	Pct
0 = No/Unknown (COCNEEDL=2,85,91,97,98).....	54706	99.40
1 = Yes (COCNEEDL=1,3)	329	0.60

NEDSTM Len : 1 EVER USED A NEEDLE TO INJECT STIMULANT

	Freq	Pct
0 = No/Unknown (STNEEDLR=2,81,91,97,98)	54727	99.44
1 = Yes (STNEEDLR=1).....	308	0.56

RECORDED SPECIAL DRUGS

CPNNDSTM	Len : 1 CPN: EVER USED A NEEDLE TO INJECT STIMULANT		
	0 = No/Unknown (STNEDL06=2,81,91,97,98)	Freq	Pct
	1 = Yes (STNEDL06=1)	54670	99.34
		365	0.66

NEDMTH	Len : 1 EVER USED A NEEDLE TO INJECT METHAMPHETAMINE		
	0 = No/Unknown (MTHNEEDL=2,81,85,91,94,97,98)	Freq	Pct
	1 = YES (MTHNEEDL=1,3).....	54797	99.57
		238	0.43

The following variable, CPNNDMTH, was defined as ever using a needle to inject methamphetamine if a respondent reported methamphetamine use in the core stimulant module or if they reported methamphetamine use in the noncore Special Drugs module because they did not consider methamphetamine to be a prescription drug, and they reported using a needle to inject methamphetamine.

CPNNDMTH	Len : 1 CPN: EVER USED A NEEDLE TO INJECT METHAMPHETAMINE		
	0 = No/Unknown (Otherwise).....	Freq	Pct
	1 = Yes (See comment above).....	54736	99.46
		299	0.54

HERSMOK2	Len : 1 EVER SMOKED HEROIN		
	0 = No/Unknown (HERSMOKE=2,91,94,97,98)	Freq	Pct
	1 = Yes (HERSMOKE=1,3).....	54810	99.59
		225	0.41

HERSNIF2	Len : 1 EVER SNIFFED HEROIN		
	0 = No/Unknown (HERSNIFF=2,91,97,98).....	Freq	Pct
	1 = Yes (HERSNIFF=1,3)	54556	99.13
		479	0.87

ADDEFLGR	Len : 1 LIFETIME NONMEDICAL USE OF ADDERALL		
	0 = No (Otherwise).....	Freq	Pct
	1 = Yes (ADDEREC=1,2,3,9).....	53000	96.30
		2035	3.70

ADDEYRR	Len : 1 PAST YEAR NONMEDICAL USE OF ADDERALL		
	0 = No (Otherwise).....	Freq	Pct
	1 = Yes (ADDEREC=1,2).....	54076	98.26
		959	1.74

ADDEMONR	Len : 1 PAST MONTH NONMEDICAL USE OF ADDERALL		
	0 = No (Otherwise).....	Freq	Pct
	1 = Yes (ADDEREC=1).....	54755	99.49
		280	0.51

AMBIFLGR	Len : 1 LIFETIME NONMEDICAL USE OF AMBIEN		
	0 = No (Otherwise).....	Freq	Pct
	1 = Yes (AMBIREC=1,2,3,8,9)	53909	97.95
		1126	2.05

AMBIYRR	Len : 1 PAST YEAR NONMEDICAL USE OF AMBIEN		
	0 = No (Otherwise).....	Freq	Pct
	1 = Yes (AMBIREC=1,2,8).....	54509	99.04
		526	0.96

AMBIMONR	Len : 1 PAST MONTH NONMEDICAL USE OF AMBIEN		
	0 = No (Otherwise).....	Freq	Pct
	1 = Yes (AMBIREC=1).....	54911	99.77
		124	0.23

RECODED SPECIAL DRUGS

COLDFLGR	Len : 1 LIFETIME USE OF NON-RX COUGH OR COLD MEDICINES		
	0 = No (Otherwise).....	Freq	Pct
	1 = Yes (COLDREC=1,2,3,9).....	52732	95.82
		2303	4.18
COLDYRR	Len : 1 PAST YEAR USE OF NON-RX COUGH OR COLD MEDICINES		
	0 = No (Otherwise).....	Freq	Pct
	1 = Yes (COLDREC=1,2 and OTCFLAG=98)	54343	98.74
		692	1.26
COLDMONR	Len : 1 PAST MONTH USE OF NON-RX COUGH OR COLD MEDICINES		
	0 = No (Otherwise).....	Freq	Pct
	1 = Yes (COLDREC=1 and OTCFLAG=98)	54848	99.66
		187	0.34
GHBFLGR	Len : 1 LIFETIME USE OF GHB		
	0 = No (Otherwise).....	Freq	Pct
	1 = Yes (GHBREC=1,2,3,8,9).....	54647	99.29
		388	0.71
GHBYRR	Len : 1 PAST YEAR USE OF GHB		
	0 = No (Otherwise).....	Freq	Pct
	1 = Yes (GHBREC=1,2,8).....	54988	99.91
		47	0.09
GHBMONR	Len : 1 PAST MONTH USE OF GHB		
	0 = No (Otherwise).....	Freq	Pct
	1 = Yes (GHBREC=1).....	55027	99.99
		8	0.01
KETAFLGR	Len : 1 LIFETIME USE OF KETAMINE		
	0 = No (Otherwise).....	Freq	Pct
	1 = Yes (KETAREC=1,2,3,9)	54336	98.73
		699	1.27
KETAYRR	Len : 1 PAST YEAR USE OF KETAMINE		
	0 = No (Otherwise).....	Freq	Pct
	1 = Yes (KETAREC=1,2)	54966	99.87
		69	0.13
KETAMONR	Len : 1 PAST MONTH USE OF KETAMINE		
	0 = No (Otherwise).....	Freq	Pct
	1 = Yes (KETAREC=1)	55017	99.97
		18	0.03
SALVFLGR	Len : 1 LIFETIME USE OF SALVIA DIVINORUM		
	0 = No (Otherwise).....	Freq	Pct
	1 = Yes (SALVREC=1,2,3,9).....	54214	98.51
		821	1.49
SALVYRR	Len : 1 PAST YEAR USE OF SALVIA DIVINORUM		
	0 = No (Otherwise).....	Freq	Pct
	1 = Yes (SALVREC=1,2)	54640	99.28
		395	0.72
SALVMONR	Len : 1 PAST MONTH USE OF SALVIA DIVINORUM		
	0 = No (Otherwise).....	Freq	Pct
	1 = Yes (SALVREC=1)	54960	99.86
		75	0.14

RECODED SPECIAL DRUGS

TRYPFLGR	Len : 1 LIFETIME USE OF DMT, AMT, FOXY	Freq	Pct
	0 = No (Otherwise).....	54803	99.58
	1 = Yes (TRYPREC=1,2,3,9)	232	0.42
TRYPYRR	Len : 1 PAST YEAR USE OF DMT, AMT, FOXY	Freq	Pct
	0 = No (Otherwise).....	54984	99.91
	1 = Yes (TRYPREC=1,2,8)	51	0.09
TRYPMONR	Len : 1 PAST MONTH USE OF DMT, AMT, FOXY	Freq	Pct
	0 = No (Otherwise).....	55021	99.97
	1 = Yes (TRYPREC=1)	14	0.03

RISK/AVAILABILITY

RISK/AVAILABILITY

The values in the section may be inconsistent with values from the core section(s). Items in this section were edited when respondents legitimately skipped out of these items based on prior answers in the core section(s). Otherwise, non-core items generally were not edited to make them consistent with core items, and core items were not edited to make them consistent with non-core items. This note applies to variables in this section marked by a¹.

We are interested in your opinion about the effects of using certain drugs and other substances, about whether it's difficult or easy to get drugs, and the extent to which drugs are available in your neighborhood.

Please indicate how much you think people risk harming themselves physically and in other ways when they do each of the following activities.

If you're not sure, choose an answer for the amount of risk that comes closest to what you think might be true for that activity.

How much do people risk harming themselves physically and in other ways when they smoke one or more packs of cigarettes per day?

RSKPKCIG¹ Len : 2 1RISK SMOKING 1 OR MORE PACKS CIGARETTES PER DAY

	Freq	Pct
1 = No risk	905	1.64
2 = Slight risk	2646	4.81
3 = Moderate risk	12317	22.38
4 = Great risk	38827	70.55
94 = DON'T KNOW	268	0.49
97 = REFUSED	65	0.12
98 = BLANK (NO ANSWER)	7	0.01

How much do people risk harming themselves physically and in other ways when they smoke marijuana once a month?

RSKMJOCC¹ Len : 2 1RISK SMOKING MARIJUANA ONCE A MONTH

	Freq	Pct
1 = No risk	6172	11.21
2 = Slight risk	14854	26.99
3 = Moderate risk	15184	27.59
4 = Great risk	18153	32.98
94 = DON'T KNOW	616	1.12
97 = REFUSED	49	0.09
98 = BLANK (NO ANSWER)	7	0.01

How much do people risk harming themselves physically and in other ways when they smoke marijuana once or twice a week?

RSKMJREG¹ Len : 2 1RISK SMOKING MARIJUANA ONCE OR TWICE A WEEK

	Freq	Pct
1 = No risk	3679	6.68
2 = Slight risk	9831	17.86
3 = Moderate risk	15039	27.33
4 = Great risk	25864	47.00
94 = DON'T KNOW	567	1.03
97 = REFUSED	48	0.09
98 = BLANK (NO ANSWER)	7	0.01

How much do people risk harming themselves physically and in other ways when they try LSD once or twice?

RKTRYLSD¹ Len : 2 1RISK TRYING LSD ONCE OR TWICE

	Freq	Pct
1 = No risk	1223	2.22
2 = Slight risk	6332	11.51
3 = Moderate risk	11651	21.17
4 = Great risk	34173	62.09
94 = DON'T KNOW	1579	2.87
97 = REFUSED	70	0.13
98 = BLANK (NO ANSWER)	7	0.01

RISK/AVAILABILITY

How much do people risk harming themselves physically and in other ways when they use LSD once or twice a week?

RKLSDREG ¹ Len : 2 1RISK USING LSD ONCE OR TWICE A WEEK		Freq	Pct
1 = No risk		522	0.95
2 = Slight risk.....		1482	2.69
3 = Moderate risk.....		6663	12.11
4 = Great risk.....		44755	81.32
94 = DON'T KNOW.....		1538	2.79
97 = REFUSED		68	0.12
98 = BLANK (NO ANSWER).....		7	0.01

How much do people risk harming themselves physically and in other ways when they try heroin once or twice?

RKTRYHER ¹ Len : 2 1RISK TRYING HEROIN ONCE OR TWICE		Freq	Pct
1 = No risk		731	1.33
2 = Slight risk.....		4097	7.44
3 = Moderate risk.....		9243	16.79
4 = Great risk.....		40031	72.74
94 = DON'T KNOW.....		862	1.57
97 = REFUSED		64	0.12
98 = BLANK (NO ANSWER).....		7	0.01

How much do people risk harming themselves physically and in other ways when they use heroin once or twice a week?

RKHHERREG ¹ Len : 2 1RISK USING HEROIN ONCE OR TWICE A WEEK		Freq	Pct
1 = No risk		471	0.86
2 = Slight risk.....		824	1.50
3 = Moderate risk.....		3857	7.01
4 = Great risk.....		49009	89.05
94 = DON'T KNOW.....		808	1.47
97 = REFUSED		59	0.11
98 = BLANK (NO ANSWER).....		7	0.01

How much do people risk harming themselves physically and in other ways when they use cocaine once a month?

RKCOCOCC ¹ Len : 2 1RISK USING COCAINE ONCE A MONTH		Freq	Pct
1 = No risk		1016	1.85
2 = Slight risk.....		5986	10.88
3 = Moderate risk.....		13148	23.89
4 = Great risk.....		34076	61.92
94 = DON'T KNOW.....		750	1.36
97 = REFUSED		52	0.09
98 = BLANK (NO ANSWER).....		7	0.01

How much do people risk harming themselves physically and in other ways when they use cocaine once or twice a week?

RKCOCREG ¹ Len : 2 1RISK USING COCAINE ONCE OR TWICE A WEEK		Freq	Pct
1 = No risk		484	0.88
2 = Slight risk.....		1391	2.53
3 = Moderate risk.....		5948	10.81
4 = Great risk.....		46488	84.47
94 = DON'T KNOW.....		672	1.22
97 = REFUSED		45	0.08
98 = BLANK (NO ANSWER).....		7	0.01

RISK/AVAILABILITY

How much do people risk harming themselves physically and in other ways when they have four or five drinks of an alcoholic beverage nearly every day?

RK5ALDLY¹ Len : 2 1RISK HAVING 4 OR 5 DRINKS NEARLY EVERY DAY

	Freq	Pct
1 = No risk	743	1.35
2 = Slight risk.....	4331	7.87
3 = Moderate risk.....	13823	25.12
4 = Great risk.....	35773	65.00
94 = DON'T KNOW.....	319	0.58
97 = REFUSED	39	0.07
98 = BLANK (NO ANSWER).....	7	0.01

How much do people risk harming themselves physically and in other ways when they have five or more drinks of an alcoholic beverage once or twice a week?

RK5ALWK¹ Len : 2 1RISK HAVING 5 OR MORE DRINKS ONCE OR TWICE A WEEK

	Freq	Pct
1 = No risk	1980	3.60
2 = Slight risk.....	11095	20.16
3 = Moderate risk.....	20706	37.62
4 = Great risk.....	20828	37.85
94 = DON'T KNOW.....	375	0.68
97 = REFUSED	44	0.08
98 = BLANK (NO ANSWER).....	7	0.01

The next questions ask how difficult you think it would be for you to get each of the following types of drugs, if you wanted some.

How difficult or easy would it be for you to get some marijuana, if you wanted some?

RKSDIFMJ¹ Len : 2 1HOW DIFFICULT TO GET MARIJUANA

	Freq	Pct
1 = Probably impossible.....	7684	13.96
2 = Very difficult.....	5796	10.53
3 = Fairly difficult.....	6841	12.43
4 = Fairly easy	15357	27.90
5 = Very easy	17780	32.31
94 = DON'T KNOW.....	1417	2.57
97 = REFUSED	153	0.28
98 = BLANK (NO ANSWER).....	7	0.01

How difficult or easy would it be for you to get some LSD, if you wanted some?

RKDIFLSD¹ Len : 2 1HOW DIFFICULT TO GET LSD

	Freq	Pct
1 = Probably impossible.....	18311	33.27
2 = Very difficult.....	12502	22.72
3 = Fairly difficult.....	11624	21.12
4 = Fairly easy	6779	12.32
5 = Very easy	2575	4.68
94 = DON'T KNOW.....	3070	5.58
97 = REFUSED	167	0.30
98 = BLANK (NO ANSWER).....	7	0.01

How difficult or easy would it be for you to get some cocaine, if you wanted some?

RKDIFCOC¹ Len : 2 1HOW DIFFICULT TO GET COCAINE

	Freq	Pct
1 = Probably impossible.....	14515	26.37
2 = Very difficult.....	10669	19.39
3 = Fairly difficult.....	10035	18.23
4 = Fairly easy	10614	19.29
5 = Very easy	6713	12.20
94 = DON'T KNOW.....	2333	4.24
97 = REFUSED	149	0.27
98 = BLANK (NO ANSWER).....	7	0.01

RISK/AVAILABILITY

How difficult or easy would it be for you to get some 'crack', if you wanted some?

RKDIFCRK¹	Len : 2 1HOW DIFFICULT TO GET "CRACK"		
		Freq	Pct
	1 = Probably impossible.....	15753	28.62
	2 = Very difficult.....	11278	20.49
	3 = Fairly difficult.....	9741	17.70
	4 = Fairly easy.....	9013	16.38
	5 = Very easy.....	6625	12.04
	94 = DON'T KNOW.....	2471	4.49
	97 = REFUSED.....	147	0.27
	98 = BLANK (NO ANSWER).....	7	0.01

How difficult or easy would it be for you to get some heroin, if you wanted some?

RKDIFHER¹	Len : 2 1HOW DIFFICULT TO GET HEROIN		
		Freq	Pct
	1 = Probably impossible.....	20174	36.66
	2 = Very difficult.....	13121	23.84
	3 = Fairly difficult.....	9587	17.42
	4 = Fairly easy.....	5794	10.53
	5 = Very easy.....	3460	6.29
	94 = DON'T KNOW.....	2743	4.98
	97 = REFUSED.....	149	0.27
	98 = BLANK (NO ANSWER).....	7	0.01

In the past 30 days, has anyone approached you to sell you an illegal drug?

RSKSELL¹	Len : 2 1APPROACHED BY SOMEONE SELLING ILL DRUG PST 30 DYS		
		Freq	Pct
	1 = Yes.....	7123	12.94
	2 = No.....	47826	86.90
	94 = DON'T KNOW.....	51	0.09
	97 = REFUSED.....	28	0.05
	98 = BLANK (NO ANSWER).....	7	0.01

How often do you get a real kick out of doing things that are a little dangerous?

RKFQDNDR¹	Len : 2 1GET A REAL KICK OUT OF DOING DANGEROUS THINGS		
		Freq	Pct
	1 = Never.....	21329	38.76
	2 = Seldom.....	16986	30.86
	3 = Sometimes.....	13632	24.77
	4 = Always.....	2713	4.93
	94 = DON'T KNOW.....	275	0.50
	97 = REFUSED.....	93	0.17
	98 = BLANK (NO ANSWER).....	7	0.01

How often do you like to test yourself by doing something a little risky?

RKFQRSKY¹	Len : 2 1LIKE TO TEST YOURSELF BY DOING RISKY THINGS		
		Freq	Pct
	1 = Never.....	21078	38.30
	2 = Seldom.....	19824	36.02
	3 = Sometimes.....	11903	21.63
	4 = Always.....	2003	3.64
	94 = DON'T KNOW.....	155	0.28
	97 = REFUSED.....	64	0.12
	98 = BLANK (NO ANSWER).....	8	0.01

RISK/AVAILABILITY

How often do you wear a seatbelt when you ride in the front passenger seat of a car?

RKFQPBLT¹ Len : 2 1WEAR A SEATBELT WHEN RIDE FRONT PASS SEAT OF CAR

	Freq	Pct
1 = Never.....	2094	3.80
2 = Seldom.....	3478	6.32
3 = Sometimes.....	9079	16.50
4 = Always.....	40313	73.25
94 = DON'T KNOW.....	32	0.06
97 = REFUSED.....	31	0.06
98 = BLANK (NO ANSWER).....	8	0.01

How often do you wear a seatbelt when you drive a car?

RKFQDBLT¹ Len : 2 1WEAR A SEATBELT WHEN YOU DRIVE A CAR

	Freq	Pct
1 = Never.....	1866	3.39
2 = Seldom.....	2194	3.99
3 = Sometimes.....	4845	8.80
4 = Always.....	32727	59.47
5 = I don't drive.....	13280	24.13
94 = DON'T KNOW.....	65	0.12
97 = REFUSED.....	50	0.09
98 = BLANK (NO ANSWER).....	8	0.01

RECODED RISK/AVAILABILITY

RECODED RISK/AVAILABILITY

NOTE: The variables in this section are recoded variables that were created from one or more of the edited variables from the preceding section.

GRSKPKCG	Len : 1 GREAT RISK: SMOKE 1+ PACKS CIGARETTES PER DAY		
	. = Unknown (RSKPKCIG=94,97,98)	Freq	Pct
	0 = Otherwise (RSKPKCIG=1,2,3)	340	0.62
	1 = Great Risk (RSKPKCIG=4)	15868	28.83
		38827	70.55
GRSKMOCC	Len : 1 GREAT RISK: USE MARIJUANA ONCE A MONTH		
	. = Unknown (RSKMJOCC=94,97,98)	Freq	Pct
	0 = Otherwise (RSKMJOCC=1,2,3)	672	1.22
	1 = Great Risk (RSKMJOCC=4)	36210	65.79
		18153	32.98
GRSKMREG	Len : 1 GREAT RISK: USE MARIJUANA 1-2 TIMES PER WEEK		
	. = Unknown (RSKMJREG=94,97,98)	Freq	Pct
	0 = Otherwise (RSKMJREG=1,2,3)	622	1.13
	1 = Great Risk (RSKMJREG=4)	28549	51.87
		25864	47.00
GRSKCOCC	Len : 1 GREAT RISK: USE COCAINE ONCE A MONTH		
	. = Unknown (RKCOCOCC=94,97,98)	Freq	Pct
	0 = Otherwise (RKCOCOCC=1,2,3)	809	1.47
	1 = Great Risk (RKCOCOCC=4)	20150	36.61
		34076	61.92
GRSKCREG	Len : 1 GREAT RISK: USE COCAINE 1-2 TIMES PER WEEK		
	. = Unknown (RKCOCREG=94,97,98)	Freq	Pct
	0 = Otherwise (RKCOCREG=1,2,3)	724	1.32
	1 = Great Risk (RKCOCREG=4)	7823	14.21
		46488	84.47
GRSKHTRY	Len : 1 GREAT RISK: TRYING HEROIN ONCE OR TWICE		
	. = Unknown (RKTRYHER=94,97,98)	Freq	Pct
	0 = Otherwise (RKTRYHER=1,2,3)	933	1.70
	1 = Great Risk (RKTRYHER=4)	14071	25.57
		40031	72.74
GRSKHREG	Len : 1 GREAT RISK: USE HEROIN 1-2 TIMES PER WEEK		
	. = Unknown (RKHERREG=94,97,98)	Freq	Pct
	0 = Otherwise (RKHERREG=1,2,3)	874	1.59
	1 = Great Risk (RKHERREG=4)	5152	9.36
		49009	89.05
GRSKLTRY	Len : 1 GREAT RISK: TRYING LSD ONCE OR TWICE		
	. = Unknown (RKTRYLSD=94,97,98)	Freq	Pct
	0 = Otherwise (RKTRYLSD=1,2,3)	1656	3.01
	1 = Great Risk (RKTRYLSD=4)	19206	34.90
		34173	62.09
GRSKLREG	Len : 1 GREAT RISK: USE LSD 1-2 TIMES PER WEEK		
	. = Unknown (RKLSDREG=94,97,98)	Freq	Pct
	0 = Otherwise (RKLSDREG=1,2,3)	1613	2.93
	1 = Great Risk (RKLSDREG=4)	8667	15.75
		44755	81.32
GRSKD4_5	Len : 1 GREAT RISK: HAVE 4-5 ALC DRINKS PER DAY		
	. = Unknown (RK5ALDLY=94,97,98)	Freq	Pct
	0 = Otherwise (RK5ALDLY=1,2,3)	365	0.66
	1 = Great Risk (RK5ALDLY=4)	18897	34.34
		35773	65.00

RECODED RISK/AVAILABILITY

GRSKD5WK	Len : 1 GREAT RISK: HAVE 5+ ALC DRINKS 1-2 TIMES PER WEEK	Freq	Pct
	. = Unknown (RK5ALWK=94,97,98).....	426	0.77
	0 = Otherwise (RK5ALWK=1,2,3).....	33781	61.38
	1 = Great Risk (RK5ALWK=4).....	20828	37.85
RDIFMJ	Len : 1 MARIJUANA FAIRLY OR VERY EASY TO OBTAIN	Freq	Pct
	. = Unknown (RSKDIFMJ=94,97,98).....	1577	2.87
	0 = Otherwise (RSKDIFMJ=1,2,3).....	20321	36.92
	1 = Fairly or very easy (RSKDIFMJ=4,5).....	33137	60.21
RDIFCOC	Len : 1 COCAINE FAIRLY OR VERY EASY TO OBTAIN	Freq	Pct
	. = Unknown (RKDIFCOC=94,97,98).....	2489	4.52
	0 = Otherwise (RKDIFCOC=1,2,3).....	35219	63.99
	1 = Fairly or very easy (RKDIFCOC=4,5).....	17327	31.48
RDIFCRK	Len : 1 CRACK FAIRLY OR VERY EASY TO OBTAIN	Freq	Pct
	. = Unknown (RKDIFCRK=94,97,98).....	2625	4.77
	0 = Otherwise (RKDIFCRK=1,2,3).....	36772	66.82
	1 = Fairly or very easy (RKDIFCRK=4,5).....	15638	28.41
RDIFHER	Len : 1 HEROIN FAIRLY OR VERY EASY TO OBTAIN	Freq	Pct
	. = Unknown (RKDIFHER=94,97,98).....	2899	5.27
	0 = Otherwise (RKDIFHER=1,2,3).....	42882	77.92
	1 = Fairly or very easy (RKDIFHER=4,5).....	9254	16.81
RDIFLSD	Len : 1 LSD FAIRLY OR VERY EASY TO OBTAIN	Freq	Pct
	. = Unknown (RKDIFLSD=94,97,98).....	3244	5.89
	0 = Otherwise (RKDIFLSD=1,2,3).....	42437	77.11
	1 = Fairly or very easy (RKDIFLSD=4,5).....	9354	17.00
APPSELDG	Len : 1 APPROACHED BY SOMEONE SELLING DRUGS	Freq	Pct
	. = Unknown (RSKSELL=94,97,98).....	86	0.16
	0 = No (RSKSELL=2).....	47826	86.90
	1 = Yes (RSKSELL=1).....	7123	12.94

BLUNTS

BLUNTS

The values in the section may be inconsistent with values from the core section(s). Items in this section were edited when respondents legitimately skipped out of these items based on prior answers in the core section(s). Otherwise, non-core items generally were not edited to make them consistent with core items, and core items were not edited to make them consistent with non-core items. This note applies to variables in this section marked by a¹.

Sometimes people take some tobacco out of a cigar and replace it with marijuana. This is sometimes called a 'blunt'.

NOTE: When respondents previously reported never using marijuana but reported lifetime use of cigars with marijuana in them (i.e., 'blunts'), a consistency check was triggered only when respondents reported using blunts in the past 30 days. Therefore, BLNTEVER was assigned a code of 11 when respondents reported using blunts but they did not report use in the past 30 days, and they previously had reported never using marijuana.

Have you ever smoked part or all of a cigar with marijuana in it?

BLNTEVER¹	Len : 2	1EVER SMOKED CIGAR WITH MARIJUANA IN IT		
			Freq	Pct
		1 = Yes	11052	20.08
		2 = No.....	43553	79.14
		4 = No LOGICALLY ASSIGNED.....	17	0.03
		11 = Yes (see note)	325	0.59
		85 = BAD DATA Logically assigned.....	1	0.00
		94 = DON'T KNOW.....	49	0.09
		97 = REFUSED	29	0.05
		98 = BLANK (NO ANSWER).....	9	0.02

On how many of the past 30 days, that is, since [DATEFILL], did you smoke part or all of a cigar with marijuana in it?

BLNT30DY¹	Len : 2	1# DAYS USED CIGAR WITH MJ IN IT PAST 30 DAYS		
			Freq	Pct
		RANGE = 1 - 30.....	2650	4.82
		91 = NEVER USED BLUNTS.....	43570	79.17
		93 = DID NOT USE BLUNTS IN THE PAST 30 DAYS.....	8594	15.62
		94 = DON'T KNOW.....	19	0.03
		97 = REFUSED	40	0.07
		98 = BLANK (NO ANSWER).....	162	0.29

How old were you the first time you smoked part or all of a cigar with marijuana in it?

BLNTAGE¹	Len : 3	1AGE WHEN FIRST SMOKED CIGAR WITH MJ IN IT		
			Freq	Pct
		RANGE = 1 - 58.....	11214	20.38
		981 = NEVER USED BLUNTS Logically assigned.....	17	0.03
		985 = BAD DATA Logically assigned.....	5	0.01
		991 = NEVER USED BLUNTS.....	43553	79.14
		994 = DON'T KNOW.....	129	0.23
		997 = REFUSED	59	0.11
		998 = BLANK (NO ANSWER).....	58	0.11

NOTE: When respondents previously reported using marijuana but reported less recent use of marijuana than they reported for blunts, a consistency check was triggered only when respondents reported using blunts in the past 30 days. Therefore, BLNTREC was assigned a code of 12 when respondents reported last using marijuana more than 12 months ago but reported using blunts more than 30 days ago but within the past 12 months.

How long has it been since you last smoked part or all of a cigar with marijuana in it?

BLNTREC¹	Len : 2	1TIME SINCE LAST SMOKED CIGAR WITH MJ IN IT		
			Freq	Pct
		1 = Within the past 30 days.....	2690	4.89
		2 = More than 30 days ago but within the past 12 mos	2585	4.70
		3 = More than 12 months ago	5706	10.37
		9 = Used at some point in lifetime LOG ASSN.....	93	0.17
		12 = More than 30 dys ago but in pst 12 mos (see note).....	198	0.36
		19 = More than 30 days ago LOGICALLY ASSIGNED.....	105	0.19
		81 = NEVER USED BLUNTS Logically assigned.....	17	0.03
		85 = BAD DATA Logically assigned.....	1	0.00
		91 = NEVER USED BLUNTS.....	43553	79.14
		97 = REFUSED	29	0.05
		98 = BLANK (NO ANSWER).....	58	0.11

BLUNTS

NOTE: For respondents whose age at first use was equal to or 1 year less than their current age, responses from questions BL08a, BL08b, BL08c, BL08d, and associated consistency checks were used to create the following two variables.

BLNTYFU¹ Len : 4 1YEAR OF FIRST USE OF CIGAR WITH MJ IN IT - RECODE

	Freq	Pct
RANGE = 2004 - 2006.....	1852	3.37
9981 = NEVER USED BLUNTS Logically assigned.....	17	0.03
9985 = BAD DATA Logically assigned.....	45	0.08
9989 = LEGITIMATE SKIP Logically assn.....	68	0.12
9991 = NEVER USED BLUNTS.....	43553	79.14
9994 = DON'T KNOW.....	141	0.26
9997 = REFUSED.....	60	0.11
9998 = BLANK (NO ANSWER).....	61	0.11
9999 = LEGITIMATE SKIP.....	9238	16.79

The answer to the last question and an earlier question disagree. Which is correct?

BLNT30C1¹ Len : 2 1BL02/MJ01 DISAGREE, WHICH IS CORRECT

	Freq	Pct
1 = I have never used marijuana or hashish.....	17	0.03
2 = I smoked cigar w/mj in it during the past 30 days.....	50	0.09
85 = BAD DATA Logically assigned.....	1	0.00
98 = BLANK (NO ANSWER).....	92	0.17
99 = LEGITIMATE SKIP.....	54875	99.71

BLNTMFU¹ Len : 2 1MONTH OF FIRST USE OF CIGAR W/MJ IN IT - RECODE

	Freq	Pct
1 = January.....	153	0.28
2 = February.....	102	0.19
3 = March.....	145	0.26
4 = April.....	140	0.25
5 = May.....	137	0.25
6 = June.....	191	0.35
7 = July.....	176	0.32
8 = August.....	146	0.27
9 = September.....	141	0.26
10 = October.....	153	0.28
11 = November.....	127	0.23
12 = December.....	108	0.20
81 = NEVER USED BLUNTS Logically assigned.....	17	0.03
85 = BAD DATA Logically assigned.....	45	0.08
89 = LEGITIMATE SKIP Logically assn.....	68	0.12
91 = NEVER USED BLUNTS.....	43553	79.14
94 = DON'T KNOW.....	260	0.47
97 = REFUSED.....	61	0.11
98 = BLANK (NO ANSWER).....	74	0.13
99 = LEGITIMATE SKIP.....	9238	16.79

The answer to the last question and an earlier question disagree. Which answer is correct?

BLNT30C2¹ Len : 2 1BL02 AND MJ RECENCY DISAGREE, WHICH IS CORRECT

	Freq	Pct
1 = I last used marijuana or hashish [MJREC FILL].....	110	0.20
2 = I smoked cigar w/mj in it during the past 30 days.....	105	0.19
97 = REFUSED.....	1	0.00
98 = BLANK (NO ANSWER).....	164	0.30
99 = LEGITIMATE SKIP.....	54655	99.31

Why did you report earlier that you had never used marijuana or hashish?

RSNOMRJ¹ Len : 2 1WHY REPORT EARLIER THAT NEVER USED MJ OR HASHISH

	Freq	Pct
1 = I didn't consider a 'blunt' to be mj or hashish.....	23	0.04
2 = I made mistake answering earlier question about mj.....	20	0.04
3 = Some other reason.....	6	0.01
97 = REFUSED.....	1	0.00
98 = BLANK (NO ANSWER).....	93	0.17
99 = LEGITIMATE SKIP.....	54892	99.74

BLUNTS

NOTE: BLRECFL2 has nonblank values when data on initiation of use from BLNTAGE, BLNTYFU, or BLNTMFU indicate more recent use of blunts than was reported in BLNTREC.

BLRECFL2¹	Len : 2	1INCONSISTENCY BETW BLNTREC AND INCIDENCE DATA		
		1 = Incidence data suggest more recent use.....	Freq	Pct
		98 = BLANK (NO ANSWER).....	178	0.32
			54857	99.68

Why did you report earlier that you did not use marijuana or hashish during the past 30 days?

RSNMRJMO¹	Len : 2	1WHY REPRT EARLIER NOT USE MJ OR HASH PAST 30 DAYS		
		1 = I didn't consider a 'blunt' to be mj or hashish	Freq	Pct
		2 = I made mistake answering earlier question about mj.....	23	0.04
		3 = Some other reason	72	0.13
		97 = REFUSED	9	0.02
		98 = BLANK (NO ANSWER).....	2	0.00
		99 = LEGITIMATE SKIP	164	0.30
			54765	99.51

NOTE: The variable BLNTNOMJ was assigned a code of 5 if respondents were not asked this question because they reported in the TOBACCO module that they smoked cigars in the past 30 days but reported in the BLUNTS module that they did not smoke cigars with marijuana in them in the past 30 days. It could be logically inferred that all of the cigars that these respondents smoked in the past 30 days did not have marijuana in them. BLNTNOMJ was assigned codes of 14 or 24 if respondents were not asked this question and they reported in the BLUNTS module that they smoked a cigar with marijuana in it in the past 30 days. A code of 14 was assigned if respondents reported in the TOBACCO module that they had smoked cigars but not in the past 30 days. A code of 24 was assigned if respondents reported in the TOBACCO module that they had never smoked part or all of a cigar.

Earlier, you reported that you had smoked part or all of a cigar during the past 30 days. During the past 30 days, did you smoke any cigars that did not have marijuana in them?

BLNTNOMJ¹	Len : 2	1SMOKE CIGARS WITH NO MARIJUANA PAST 30 DAYS		
		1 = Yes	Freq	Pct
		2 = No.....	584	1.06
		5 = Yes LOGICALLY ASSIGNED (from skip pattern)	366	0.67
		14 = USED BLUNTS PST 30 DY/DIDNT USE CIGARS PST 30 DY	2999	5.45
		24 = USED BLUNTS PST 30 DY/NEVER USED CIGARS	881	1.60
		91 = NEVER USED CIGARS/BLUNTS	831	1.51
		93 = DID NOT USE CIGARS/BLUNTS IN THE PAST 30 DAYS	33370	60.63
		94 = DON'T KNOW.....	15656	28.45
		97 = REFUSED	1	0.00
		98 = BLANK (NO ANSWER).....	2	0.00
			345	0.63

SUBSTANCE DEPENDENCE AND ABUSE

SUBSTANCE DEPENDENCE AND ABUSE

The values in the section may be inconsistent with values from the core section(s). Items in this section were edited when respondents legitimately skipped out of these items based on prior answers in the core section(s). Otherwise, non-core items generally were not edited to make them consistent with core items, and core items were not edited to make them consistent with non-core items. This note applies to variables in this section marked by a¹.

Think about your use of cigarettes during the past 30 days as you answer these next questions.

Please think about how true each statement is of you.

After not smoking for a while, you need to smoke in order to feel less restless and irritable.

CIGIRTLB¹	Len : 2 1NEED TO SMOKE TO FEEL LESS IRRITABLE		
		Freq	Pct
	1 = Not at all true	4168	7.57
	2 = Somewhat true.....	3506	6.37
	3 = Moderately true.....	2713	4.93
	4 = Very true.....	2552	4.64
	5 = Extremely true	1361	2.47
	85 = BAD DATA Logically assigned.....	1	0.00
	91 = NEVER USED CIGARETTES	24307	44.17
	93 = DID NOT USE CIGARETTES IN THE PAST 30 DAYS.....	16358	29.72
	94 = DON'T KNOW.....	34	0.06
	97 = REFUSED	8	0.01
	98 = BLANK (NO ANSWER).....	27	0.05

When you don't smoke for a few hours, you start to crave cigarettes.

CIGCRAVE¹	Len : 2 1START TO CRAVE CIGS WHEN DON'T SMOKE FOR FEW HRS		
		Freq	Pct
	1 = Not at all true	4602	8.36
	2 = Somewhat true.....	2951	5.36
	3 = Moderately true.....	2009	3.65
	4 = Very true.....	2939	5.34
	5 = Extremely true	1819	3.31
	85 = BAD DATA Logically assigned.....	1	0.00
	91 = NEVER USED CIGARETTES	24307	44.17
	93 = DID NOT USE CIGARETTES IN THE PAST 30 DAYS.....	16358	29.72
	94 = DON'T KNOW.....	13	0.02
	97 = REFUSED	9	0.02
	98 = BLANK (NO ANSWER).....	27	0.05

You sometimes have strong cravings for a cigarette where it feels like you're in the grip of a force you can't control.

CIGCRAGP¹	Len : 2 1CRAVING OF CIGS LIKE STRONG FORCE CAN'T CONTROL		
		Freq	Pct
	1 = Not at all true	6297	11.44
	2 = Somewhat true.....	2804	5.09
	3 = Moderately true.....	2046	3.72
	4 = Very true.....	1985	3.61
	5 = Extremely true	1186	2.15
	85 = BAD DATA Logically assigned.....	1	0.00
	91 = NEVER USED CIGARETTES	24307	44.17
	93 = DID NOT USE CIGARETTES IN THE PAST 30 DAYS.....	16358	29.72
	94 = DON'T KNOW.....	18	0.03
	97 = REFUSED	6	0.01
	98 = BLANK (NO ANSWER).....	27	0.05

SUBSTANCE DEPENDENCE AND ABUSE

You feel a sense of control over your smoking - that is, you can "take it or leave it" at any time.

CIGINCTL ¹ Len : 2 1FEEL A SENSE OF CONTROL OVER YOUR SMOKING		Freq	Pct
1 = Not at all true		3601	6.54
2 = Somewhat true.....		3805	6.91
3 = Moderately true.....		2093	3.80
4 = Very true.....		2098	3.81
5 = Extremely true		2709	4.92
85 = BAD DATA Logically assigned.....		1	0.00
91 = NEVER USED CIGARETTES		24307	44.17
93 = DID NOT USE CIGARETTES IN THE PAST 30 DAYS.....		16358	29.72
94 = DON'T KNOW.....		24	0.04
97 = REFUSED		12	0.02
98 = BLANK (NO ANSWER).....		27	0.05

You tend to avoid places that don't allow smoking, even if you would otherwise enjoy them.

CIGAVOID ¹ Len : 2 1TEND TO AVOID PLACES THAT DON'T ALLOW SMOKING		Freq	Pct
1 = Not at all true		9102	16.54
2 = Somewhat true.....		2198	3.99
3 = Moderately true.....		1461	2.65
4 = Very true.....		910	1.65
5 = Extremely true		611	1.11
85 = BAD DATA Logically assigned.....		1	0.00
91 = NEVER USED CIGARETTES		24307	44.17
93 = DID NOT USE CIGARETTES IN THE PAST 30 DAYS.....		16358	29.72
94 = DON'T KNOW.....		43	0.08
97 = REFUSED		17	0.03
98 = BLANK (NO ANSWER).....		27	0.05

Do you have any friends who do not smoke cigarettes?

CIGFNSMK ¹ Len : 2 1HAVE FRIENDS WHO DO NOT SMOKE CIGARETTES		Freq	Pct
1 = Yes.....		13414	24.37
2 = No.....		921	1.67
85 = BAD DATA Logically assigned.....		1	0.00
91 = NEVER USED CIGARETTES		24307	44.17
93 = DID NOT USE CIGARETTES IN THE PAST 30 DAYS.....		16358	29.72
94 = DON'T KNOW.....		6	0.01
97 = REFUSED		1	0.00
98 = BLANK (NO ANSWER).....		27	0.05

There are times when you choose not to be around your friends who don't smoke because they won't like it if you smoke.

CIGFNLKE ¹ Len : 2 1CHOOSE NOT TO BE AROUND FRIENDS WHO DON'T SMOKE		Freq	Pct
1 = Not at all true		10204	18.54
2 = Somewhat true.....		1553	2.82
3 = Moderately true.....		865	1.57
4 = Very true.....		485	0.88
5 = Extremely true		278	0.51
85 = BAD DATA Logically assigned.....		1	0.00
91 = NEVER USED CIGARETTES		24307	44.17
93 = DID NOT USE CIGARETTES IN THE PAST 30 DAYS.....		16358	29.72
94 = DON'T KNOW.....		19	0.03
97 = REFUSED		11	0.02
98 = BLANK (NO ANSWER).....		33	0.06
99 = LEGITIMATE SKIP		921	1.67

SUBSTANCE DEPENDENCE AND ABUSE

Even if you're traveling a long distance, you'd rather not travel by airplane because you wouldn't be allowed to smoke.

CIGPLANE¹ Len : 2 1RATHER NOT TRAVEL BY AIRPLANE B/C NO SMOKING

	Freq	Pct
1 = Not at all true	11998	21.80
2 = Somewhat true.....	980	1.78
3 = Moderately true.....	513	0.93
4 = Very true.....	424	0.77
5 = Extremely true	364	0.66
85 = BAD DATA Logically assigned.....	1	0.00
91 = NEVER USED CIGARETTES	24307	44.17
93 = DID NOT USE CIGARETTES IN THE PAST 30 DAYS	16358	29.72
94 = DON'T KNOW.....	48	0.09
97 = REFUSED	15	0.03
98 = BLANK (NO ANSWER).....	27	0.05

You sometimes worry that you will run out of cigarettes.

CIGRNOUT¹ Len : 2 1SOMETIMES WORRY THAT YOU WILL RUN OUT OF CIGS

	Freq	Pct
1 = Not at all true	7288	13.24
2 = Somewhat true.....	2966	5.39
3 = Moderately true.....	1534	2.79
4 = Very true.....	1571	2.85
5 = Extremely true	957	1.74
85 = BAD DATA Logically assigned.....	1	0.00
91 = NEVER USED CIGARETTES	24307	44.17
93 = DID NOT USE CIGARETTES IN THE PAST 30 DAYS	16358	29.72
94 = DON'T KNOW.....	16	0.03
97 = REFUSED	10	0.02
98 = BLANK (NO ANSWER).....	27	0.05

You smoke cigarettes fairly regularly throughout the day.

CIGREGDY¹ Len : 2 1SMOKE CIGS FAIRLY REGULARLY THROUGHOUT THE DAY

	Freq	Pct
1 = Not at all true	4891	8.89
2 = Somewhat true.....	2494	4.53
3 = Moderately true.....	1874	3.41
4 = Very true.....	2972	5.40
5 = Extremely true	2088	3.79
85 = BAD DATA Logically assigned.....	1	0.00
91 = NEVER USED CIGARETTES	24307	44.17
93 = DID NOT USE CIGARETTES IN THE PAST 30 DAYS	16358	29.72
94 = DON'T KNOW.....	12	0.02
97 = REFUSED	11	0.02
98 = BLANK (NO ANSWER).....	27	0.05

You smoke about the same amount on weekends as on weekdays.

CIGREGWK¹ Len : 2 1SMOKE SAME AMOUNT ON WEEKENDS AS ON WEEKDAYS

	Freq	Pct
1 = Not at all true	5310	9.65
2 = Somewhat true.....	2622	4.76
3 = Moderately true.....	1939	3.52
4 = Very true.....	2694	4.90
5 = Extremely true	1728	3.14
85 = BAD DATA Logically assigned.....	1	0.00
91 = NEVER USED CIGARETTES	24307	44.17
93 = DID NOT USE CIGARETTES IN THE PAST 30 DAYS	16358	29.72
94 = DON'T KNOW.....	35	0.06
97 = REFUSED	14	0.03
98 = BLANK (NO ANSWER).....	27	0.05

SUBSTANCE DEPENDENCE AND ABUSE

You smoke just about the same number of cigarettes from day to day.

CIGREGNM¹	Len : 2 1SMOKE SAME NUMBER OF CIGS FROM DAY TO DAY		
		Freq	Pct
	1 = Not at all true	4439	8.07
	2 = Somewhat true.....	2464	4.48
	3 = Moderately true.....	2143	3.89
	4 = Very true.....	3299	5.99
	5 = Extremely true	1950	3.54
	85 = BAD DATA Logically assigned.....	1	0.00
	91 = NEVER USED CIGARETTES	24307	44.17
	93 = DID NOT USE CIGARETTES IN THE PAST 30 DAYS.....	16358	29.72
	94 = DON'T KNOW.....	29	0.05
	97 = REFUSED	18	0.03
	98 = BLANK (NO ANSWER).....	27	0.05

It's hard to say how many cigarettes you smoke per day because the number often changes.

CIGNMCHG¹	Len : 2 1NUMBER OF CIGS SMOKE PER DAY OFTEN CHANGES		
		Freq	Pct
	1 = Not at all true	5033	9.15
	2 = Somewhat true.....	3675	6.68
	3 = Moderately true.....	1934	3.51
	4 = Very true.....	2189	3.98
	5 = Extremely true	1460	2.65
	85 = BAD DATA Logically assigned.....	1	0.00
	91 = NEVER USED CIGARETTES	24307	44.17
	93 = DID NOT USE CIGARETTES IN THE PAST 30 DAYS.....	16358	29.72
	94 = DON'T KNOW.....	38	0.07
	97 = REFUSED	13	0.02
	98 = BLANK (NO ANSWER).....	27	0.05

It's normal for you to smoke several cigarettes in an hour, then not have another one until hours later.

CIGSVLHR¹	Len : 2 1HAVE MANY CIGS IN HR, THEN NO CIGS TIL HRS LATER		
		Freq	Pct
	1 = Not at all true	7271	13.21
	2 = Somewhat true.....	2732	4.96
	3 = Moderately true.....	1901	3.45
	4 = Very true.....	1552	2.82
	5 = Extremely true	809	1.47
	85 = BAD DATA Logically assigned.....	1	0.00
	91 = NEVER USED CIGARETTES	24307	44.17
	93 = DID NOT USE CIGARETTES IN THE PAST 30 DAYS.....	16358	29.72
	94 = DON'T KNOW.....	54	0.10
	97 = REFUSED	23	0.04
	98 = BLANK (NO ANSWER).....	27	0.05

The number of cigarettes you smoke per day is often influenced by other things - how you're feeling, or what you're doing, for example.

CIGINFLU¹	Len : 2 1# OF CIGS SMOKE PER DAY INFLUENCED BY OTHER THINGS		
		Freq	Pct
	1 = Not at all true	2658	4.83
	2 = Somewhat true.....	2488	4.52
	3 = Moderately true.....	2579	4.69
	4 = Very true.....	3745	6.80
	5 = Extremely true	2809	5.10
	85 = BAD DATA Logically assigned.....	1	0.00
	91 = NEVER USED CIGARETTES	24307	44.17
	93 = DID NOT USE CIGARETTES IN THE PAST 30 DAYS.....	16358	29.72
	94 = DON'T KNOW.....	42	0.08
	97 = REFUSED	21	0.04
	98 = BLANK (NO ANSWER).....	27	0.05

SUBSTANCE DEPENDENCE AND ABUSE

Your smoking is not affected much by other things. For example, you smoke about the same amount whether you're relaxing or working, happy or sad, alone or with others.

CIGNOINF¹ Len : 2 1SMOKING NOT AFFECTED BY OTHER THINGS

	Freq	Pct
1 = Not at all true	5783	10.51
2 = Somewhat true.....	3518	6.39
3 = Moderately true.....	2294	4.17
4 = Very true.....	1712	3.11
5 = Extremely true	966	1.76
85 = BAD DATA Logically assigned.....	1	0.00
91 = NEVER USED CIGARETTES	24307	44.17
93 = DID NOT USE CIGARETTES IN THE PAST 30 DAYS	16358	29.72
94 = DON'T KNOW.....	43	0.08
97 = REFUSED	26	0.05
98 = BLANK (NO ANSWER).....	27	0.05

Since you started smoking, the amount you smoke has increased.

CIGINCRS¹ Len : 2 1AMOUNT OF SMOKING HAS INCR. SINCE STARTED SMOKING

	Freq	Pct
1 = Not at all true	4967	9.03
2 = Somewhat true.....	2784	5.06
3 = Moderately true.....	1965	3.57
4 = Very true.....	2526	4.59
5 = Extremely true	2056	3.74
85 = BAD DATA Logically assigned.....	1	0.00
91 = NEVER USED CIGARETTES	24307	44.17
93 = DID NOT USE CIGARETTES IN THE PAST 30 DAYS	16358	29.72
94 = DON'T KNOW.....	27	0.05
97 = REFUSED	17	0.03
98 = BLANK (NO ANSWER).....	27	0.05

Compared to when you first started smoking, you need to smoke a lot more now in order to be satisfied.

CIGSATIS¹ Len : 2 1NEED TO SMOKE A LOT MORE TO BE SATISFIED

	Freq	Pct
1 = Not at all true	7392	13.43
2 = Somewhat true.....	2560	4.65
3 = Moderately true.....	1851	3.36
4 = Very true.....	1455	2.64
5 = Extremely true	1043	1.90
85 = BAD DATA Logically assigned.....	1	0.00
91 = NEVER USED CIGARETTES	24307	44.17
93 = DID NOT USE CIGARETTES IN THE PAST 30 DAYS	16358	29.72
94 = DON'T KNOW.....	19	0.03
97 = REFUSED	22	0.04
98 = BLANK (NO ANSWER).....	27	0.05

Compared to when you first started smoking, you can smoke much, much more now before you start to feel anything.

CIGLOTMR¹ Len : 2 1SMOKE MUCH MORE NOW BEFORE FEEL ANYTHING

	Freq	Pct
1 = Not at all true	7459	13.55
2 = Somewhat true.....	2844	5.17
3 = Moderately true.....	1843	3.35
4 = Very true.....	1215	2.21
5 = Extremely true	883	1.60
85 = BAD DATA Logically assigned.....	1	0.00
91 = NEVER USED CIGARETTES	24307	44.17
93 = DID NOT USE CIGARETTES IN THE PAST 30 DAYS	16358	29.72
94 = DON'T KNOW.....	71	0.13
97 = REFUSED	27	0.05
98 = BLANK (NO ANSWER).....	27	0.05

SUBSTANCE DEPENDENCE AND ABUSE

How soon after you wake up do you have your first cigarette?

On the days that you smoke, how soon after you wake up do you have your first cigarette?

CIGWAKE¹ Len : 2 1HOW SOON AFTER WAKING DO YOU HAVE YOUR FIRST CIG

	Freq	Pct
1 = Within the first 5 minutes after you wake up	2334	4.24
2 = Between 6 and 30 minutes after you wake up	3545	6.44
3 = Between 31 and 60 minutes after you wake up	2323	4.22
4 = More than 60 minutes after you wake up	5679	10.32
85 = BAD DATA Logically assigned	1	0.00
91 = NEVER USED CIGARETTES	24307	44.17
93 = DID NOT USE CIGARETTES IN THE PAST 30 DAYS	16358	29.72
94 = DON'T KNOW	225	0.41
97 = REFUSED	223	0.41
98 = BLANK (NO ANSWER).....	40	0.07

Think about your use of alcohol during the past 12 months as you answer these next questions.

During the past 12 months, was there a month or more when you spent a lot of your time getting or drinking alcohol?

ALCLOTTM¹ Len : 2 1SPENT MONTH/MORE GETTING/DRNKG ALC PAST 12 MOS

	Freq	Pct
1 = Yes	5912	10.74
2 = No.....	21397	38.88
83 = DID NOT USE ALC PST 12 MOS OR USED <6 DYS Log asn.....	144	0.26
85 = BAD DATA Logically assigned	3	0.01
91 = NEVER USED ALCOHOL.....	15034	27.32
93 = DID NOT USE ALC PST 12 MOS OR USED <6 DYS	12084	21.96
94 = DON'T KNOW.....	24	0.04
97 = REFUSED	12	0.02
98 = BLANK (NO ANSWER).....	425	0.77

During the past 12 months, was there a month or more when you spent a lot of time getting over the effects of the alcohol you drank?

ALCGTOVR¹ Len : 2 1MONTH+ SPENT GETTING OVER ALC EFFECTS PST 12 MOS

	Freq	Pct
1 = Yes	634	1.15
2 = No.....	20766	37.73
83 = DID NOT USE ALC PST 12 MOS OR USED <6 DYS Log asn.....	144	0.26
85 = BAD DATA Logically assigned	2	0.00
91 = NEVER USED ALCOHOL.....	15034	27.32
93 = DID NOT USE ALC PST 12 MOS OR USED <6 DYS	12084	21.96
94 = DON'T KNOW.....	18	0.03
97 = REFUSED	15	0.03
98 = BLANK (NO ANSWER).....	426	0.77
99 = LEGITIMATE SKIP	5912	10.74

During the past 12 months, did you try to set limits on how often or how much alcohol you would drink?

ALCLIMIT¹ Len : 2 1SET LIMITS ON ALCOHOL USE PAST 12 MONTHS

	Freq	Pct
1 = Yes	10036	18.24
2 = No.....	17232	31.31
83 = DID NOT USE ALC PST 12 MOS OR USED <6 DYS Log asn.....	144	0.26
85 = BAD DATA Logically assigned	3	0.01
91 = NEVER USED ALCOHOL.....	15034	27.32
93 = DID NOT USE ALC PST 12 MOS OR USED <6 DYS	12084	21.96
94 = DON'T KNOW.....	52	0.09
97 = REFUSED	25	0.05
98 = BLANK (NO ANSWER).....	425	0.77

SUBSTANCE DEPENDENCE AND ABUSE

Were you able to keep to the limits you set, or did you often drink more than you intended to?

ALCKPLMT¹	Len : 2 1ABLE TO KEEP LIMITS OR DRANK MORE PAST 12 MOS		
		Freq	Pct
	1 = Usually kept to the limits set.....	8546	15.53
	2 = Often drank more than intended.....	1483	2.69
	83 = DID NOT USE ALC PST 12 MOS OR USED <6 DYS Log asn.....	144	0.26
	85 = BAD DATA Logically assigned.....	1	0.00
	91 = NEVER USED ALCOHOL.....	15034	27.32
	93 = DID NOT USE ALC PST 12 MOS OR USED <6 DYS.....	12084	21.96
	94 = DON'T KNOW.....	6	0.01
	97 = REFUSED.....	26	0.05
	98 = BLANK (NO ANSWER).....	479	0.87
	99 = LEGITIMATE SKIP.....	17232	31.31

During the past 12 months, did you need to drink more alcohol than you used to in order to get the effect you wanted?

ALCNDMOR¹	Len : 2 1NEEDED MORE ALC TO GET SAME EFFECT PST 12 MOS		
		Freq	Pct
	1 = Yes.....	3602	6.54
	2 = No.....	23681	43.03
	83 = DID NOT USE ALC PST 12 MOS OR USED <6 DYS Log asn.....	144	0.26
	85 = BAD DATA Logically assigned.....	3	0.01
	91 = NEVER USED ALCOHOL.....	15034	27.32
	93 = DID NOT USE ALC PST 12 MOS OR USED <6 DYS.....	12084	21.96
	94 = DON'T KNOW.....	39	0.07
	97 = REFUSED.....	23	0.04
	98 = BLANK (NO ANSWER).....	425	0.77

During the past 12 months, did you notice that drinking the same amount of alcohol had less effect on you than it used to?

ALCLSEFX¹	Len : 2 1DRNKG SAME AMT ALC HAD LESS EFFECT PAST 12 MOS		
		Freq	Pct
	1 = Yes.....	2937	5.34
	2 = No.....	20633	37.49
	83 = DID NOT USE ALC PST 12 MOS OR USED <6 DYS Log asn.....	144	0.26
	85 = BAD DATA Logically assigned.....	2	0.00
	91 = NEVER USED ALCOHOL.....	15034	27.32
	93 = DID NOT USE ALC PST 12 MOS OR USED <6 DYS.....	12084	21.96
	94 = DON'T KNOW.....	136	0.25
	97 = REFUSED.....	37	0.07
	98 = BLANK (NO ANSWER).....	426	0.77
	99 = LEGITIMATE SKIP.....	3602	6.54

During the past 12 months, did you want to or try to cut down or stop drinking alcohol?

ALCCUTDN¹	Len : 2 1WANT/TRY TO CUT DOWN/STOP DRNKG PAST 12 MOS		
		Freq	Pct
	1 = Yes.....	8385	15.24
	2 = No.....	18810	34.18
	83 = DID NOT USE ALC PST 12 MOS OR USED <6 DYS Log asn.....	144	0.26
	85 = BAD DATA Logically assigned.....	3	0.01
	91 = NEVER USED ALCOHOL.....	15034	27.32
	93 = DID NOT USE ALC PST 12 MOS OR USED <6 DYS.....	12084	21.96
	94 = DON'T KNOW.....	90	0.16
	97 = REFUSED.....	60	0.11
	98 = BLANK (NO ANSWER).....	425	0.77

SUBSTANCE DEPENDENCE AND ABUSE

During the past 12 months, were you able to cut down or stop drinking alcohol every time you wanted to or tried to?

ALCCUTEV¹	Len : 2	1ABLE TO CUT/STOP DRNKG EVERY TIME PAST 12 MOS		
			Freq	Pct
		1 = Yes	7182	13.05
		2 = No.....	1189	2.16
		83 = DID NOT USE ALC PST 12 MOS OR USED <6 DYS Log asn.....	144	0.26
		85 = BAD DATA Logically assigned.....	2	0.00
		91 = NEVER USED ALCOHOL.....	15034	27.32
		93 = DID NOT USE ALC PST 12 MOS OR USED <6 DYS.....	12084	21.96
		94 = DON'T KNOW.....	9	0.02
		97 = REFUSED	65	0.12
		98 = BLANK (NO ANSWER).....	516	0.94
		99 = LEGITIMATE SKIP	18810	34.18

During the past 12 months, did you cut down or stop drinking at least one time?

ALCCUT1X¹	Len : 2	1CUT DOWN OR STOP DRNKG AT LEAST ONCE PAST 12 MOS		
			Freq	Pct
		1 = Yes	6892	12.52
		2 = No.....	13109	23.82
		83 = DID NOT USE ALC PST 12 MOS OR USED <6 DYS Log asn.....	144	0.26
		85 = BAD DATA Logically assigned.....	1	0.00
		91 = NEVER USED ALCOHOL.....	15034	27.32
		93 = DID NOT USE ALC PST 12 MOS OR USED <6 DYS.....	12084	21.96
		94 = DON'T KNOW.....	97	0.18
		97 = REFUSED	65	0.12
		98 = BLANK (NO ANSWER).....	427	0.78
		99 = LEGITIMATE SKIP	7182	13.05

Please look at the symptoms listed below. During the past 12 months, did you have 2 or more of these symptoms after you cut back or stopped drinking alcohol?

- Sweating or feeling that your heart was beating fast
- Having your hands tremble
- Having trouble sleeping
- Vomiting or feeling nauseous
- Seeing, hearing, or feeling things that weren't really there
- Feeling like you couldn't sit still
- Feeling anxious
- Having seizures or fits

ALCWD2SX¹	Len : 2	1HAD 2+ ALC WITHDRAWAL SYMPTOMS PST 12 MOS		
			Freq	Pct
		1 = Yes	2002	3.64
		2 = No.....	12037	21.87
		83 = DID NOT USE ALC PST 12 MOS OR USED <6 DYS Log asn.....	144	0.26
		85 = BAD DATA Logically assigned.....	2	0.00
		91 = NEVER USED ALCOHOL.....	15034	27.32
		93 = DID NOT USE ALC PST 12 MOS OR USED <6 DYS.....	12084	21.96
		94 = DON'T KNOW.....	23	0.04
		97 = REFUSED	77	0.14
		98 = BLANK (NO ANSWER).....	523	0.95
		99 = LEGITIMATE SKIP	13109	23.82

SUBSTANCE DEPENDENCE AND ABUSE

Please look at the symptoms listed below. During the past 12 months, did you have 2 or more of these symptoms at the same time that lasted for longer than a day after you cut back or stopped drinking alcohol?

- Sweating or feeling that your heart was beating fast
- Having your hands tremble
- Having trouble sleeping
- Vomiting or feeling nauseous
- Seeing, hearing, or feeling things that weren't really there
- Feeling like you couldn't sit still
- Feeling anxious
- Having seizures or fits

ALCWDSMT¹ Len : 2 1HAD 2+ ALC WDRAW SYM AT SAME TIME PST 12 MOS

	Freq	Pct
1 = Yes	957	1.74
2 = No.....	1040	1.89
83 = DID NOT USE ALC PST 12 MOS OR USED <6 DYS Log asn.....	144	0.26
85 = BAD DATA Logically assigned.....	1	0.00
91 = NEVER USED ALCOHOL.....	15034	27.32
93 = DID NOT USE ALC PST 12 MOS OR USED <6 DYS	12084	21.96
94 = DON'T KNOW.....	5	0.01
97 = REFUSED	77	0.14
98 = BLANK (NO ANSWER).....	547	0.99
99 = LEGITIMATE SKIP	25146	45.69

During the past 12 months, did you have any problems with your emotions, nerves, or mental health that were probably caused or made worse by drinking alcohol?

ALCEMOPB¹ Len : 2 1ALC CAUSE PRBS WITH EMOT/NERVES PAST 12 MOS

	Freq	Pct
1 = Yes	2458	4.47
2 = No.....	24815	45.09
83 = DID NOT USE ALC PST 12 MOS OR USED <6 DYS Log asn.....	144	0.26
85 = BAD DATA Logically assigned.....	3	0.01
91 = NEVER USED ALCOHOL.....	15034	27.32
93 = DID NOT USE ALC PST 12 MOS OR USED <6 DYS	12084	21.96
94 = DON'T KNOW.....	40	0.07
97 = REFUSED	32	0.06
98 = BLANK (NO ANSWER).....	425	0.77

Did you continue to drink alcohol even though you thought drinking was causing you to have problems with your emotions, nerves, or mental health?

ALCEMCTD¹ Len : 2 1CONTD TO DRINK ALC DESPITE EMOT PRBS

	Freq	Pct
1 = Yes	1456	2.65
2 = No.....	1000	1.82
83 = DID NOT USE ALC PST 12 MOS OR USED <6 DYS Log asn.....	144	0.26
85 = BAD DATA Logically assigned.....	1	0.00
91 = NEVER USED ALCOHOL.....	15034	27.32
93 = DID NOT USE ALC PST 12 MOS OR USED <6 DYS	12084	21.96
94 = DON'T KNOW.....	1	0.00
97 = REFUSED	33	0.06
98 = BLANK (NO ANSWER).....	467	0.85
99 = LEGITIMATE SKIP	24815	45.09

SUBSTANCE DEPENDENCE AND ABUSE

During the past 12 months, did you have any physical health problems that were probably caused or made worse by drinking alcohol?

ALCPHLPB¹ Len : 2 1ANY PHYS PRBS CAUSED/WORSND BY ALC PST 12 MOS

	Freq	Pct
1 = Yes	792	1.44
2 = No.....	25040	45.50
83 = DID NOT USE ALC PST 12 MOS OR USED <6 DYS Log asn.....	144	0.26
85 = BAD DATA Logically assigned	2	0.00
91 = NEVER USED ALCOHOL.....	15034	27.32
93 = DID NOT USE ALC PST 12 MOS OR USED <6 DYS	12084	21.96
94 = DON'T KNOW.....	36	0.07
97 = REFUSED	21	0.04
98 = BLANK (NO ANSWER).....	426	0.77
99 = LEGITIMATE SKIP	1456	2.65

Did you continue to drink alcohol even though you thought drinking was causing you to have physical problems?

ALCPHCTD¹ Len : 2 1CONTD TO DRINK ALC DESPITE PHYS PRBS

	Freq	Pct
1 = Yes	335	0.61
2 = No.....	455	0.83
83 = DID NOT USE ALC PST 12 MOS OR USED <6 DYS Log asn.....	144	0.26
91 = NEVER USED ALCOHOL.....	15034	27.32
93 = DID NOT USE ALC PST 12 MOS OR USED <6 DYS	12084	21.96
94 = DON'T KNOW.....	1	0.00
97 = REFUSED	22	0.04
98 = BLANK (NO ANSWER).....	464	0.84
99 = LEGITIMATE SKIP	26496	48.14

This question is about important activities such as working, going to school, taking care of children, doing fun things such as hobbies and sports, and spending time with friends and family.

During the past 12 months, did drinking alcohol cause you to give up or spend less time doing these types of important activities?

ALCLSACT¹ Len : 2 1LESS ACTIVITIES B/C OF ALC USE PAST 12 MOS

	Freq	Pct
1 = Yes	1824	3.31
2 = No.....	25466	46.27
83 = DID NOT USE ALC PST 12 MOS OR USED <6 DYS Log asn.....	144	0.26
85 = BAD DATA Logically assigned	3	0.01
91 = NEVER USED ALCOHOL.....	15034	27.32
93 = DID NOT USE ALC PST 12 MOS OR USED <6 DYS	12084	21.96
94 = DON'T KNOW.....	20	0.04
97 = REFUSED	34	0.06
98 = BLANK (NO ANSWER).....	426	0.77

Sometimes people who drink alcohol have serious problems at home, work or school - such as:

- neglecting their children
- missing work or school
- doing a poor job at work or school
- losing a job or dropping out of school

During the past 12 months, did drinking alcohol cause you to have serious problems like this either at home, work, or school?

ALCSERP¹ Len : 2 1ALC CAUSE SERS PRBS AT HOME/WORK/SCH PST 12 MOS

	Freq	Pct
1 = Yes	1367	2.48
2 = No.....	25922	47.10
83 = DID NOT USE ALC PST 12 MOS OR USED <6 DYS Log asn.....	144	0.26
85 = BAD DATA Logically assigned	3	0.01
91 = NEVER USED ALCOHOL.....	15034	27.32
93 = DID NOT USE ALC PST 12 MOS OR USED <6 DYS	12084	21.96
94 = DON'T KNOW.....	27	0.05
97 = REFUSED	28	0.05
98 = BLANK (NO ANSWER).....	426	0.77

SUBSTANCE DEPENDENCE AND ABUSE

During the past 12 months, did you regularly drink alcohol and then do something where being drunk might have put you in physical danger?

ALCPDANG¹ Len : 2 1DRNK ALC AND DO DANGEROUS ACTIVITIES PST 12 MOS

	Freq	Pct
1 = Yes	3730	6.78
2 = No.....	23572	42.83
83 = DID NOT USE ALC PST 12 MOS OR USED <6 DYS Log asn.....	144	0.26
85 = BAD DATA Logically assigned.....	3	0.01
91 = NEVER USED ALCOHOL.....	15034	27.32
93 = DID NOT USE ALC PST 12 MOS OR USED <6 DYS	12084	21.96
94 = DON'T KNOW.....	19	0.03
97 = REFUSED	23	0.04
98 = BLANK (NO ANSWER).....	426	0.77

During the past 12 months, did drinking alcohol cause you to do things that repeatedly got you in trouble with the law?

ALCLAWTR¹ Len : 2 1DRNK ALC CAUSE PRBS WITH LAW PAST 12 MOS

	Freq	Pct
1 = Yes	720	1.31
2 = No.....	26586	48.31
83 = DID NOT USE ALC PST 12 MOS OR USED <6 DYS Log asn.....	144	0.26
85 = BAD DATA Logically assigned.....	3	0.01
91 = NEVER USED ALCOHOL.....	15034	27.32
93 = DID NOT USE ALC PST 12 MOS OR USED <6 DYS	12084	21.96
94 = DON'T KNOW.....	14	0.03
97 = REFUSED	24	0.04
98 = BLANK (NO ANSWER).....	426	0.77

During the past 12 months, did you have any problems with family or friends that were probably caused by your drinking?

ALCFMFPB¹ Len : 2 1DRNK ALC CAUSE PRBS W/FAMILY/FRIENDS PST 12 MOS

	Freq	Pct
1 = Yes	2196	3.99
2 = No.....	25106	45.62
83 = DID NOT USE ALC PST 12 MOS OR USED <6 DYS Log asn.....	144	0.26
85 = BAD DATA Logically assigned.....	3	0.01
91 = NEVER USED ALCOHOL.....	15034	27.32
93 = DID NOT USE ALC PST 12 MOS OR USED <6 DYS	12084	21.96
94 = DON'T KNOW.....	13	0.02
97 = REFUSED	29	0.05
98 = BLANK (NO ANSWER).....	426	0.77

Did you continue to drink alcohol even though you thought your drinking caused problems with family or friends?

ALCFMCTD¹ Len : 2 1CONTD TO DRINK ALC DESPITE PRBS W/ FAM/FRNDS

	Freq	Pct
1 = Yes	1372	2.49
2 = No.....	822	1.49
83 = DID NOT USE ALC PST 12 MOS OR USED <6 DYS Log asn.....	144	0.26
85 = BAD DATA Logically assigned.....	1	0.00
91 = NEVER USED ALCOHOL.....	15034	27.32
93 = DID NOT USE ALC PST 12 MOS OR USED <6 DYS	12084	21.96
94 = DON'T KNOW.....	1	0.00
97 = REFUSED	30	0.05
98 = BLANK (NO ANSWER).....	441	0.80
99 = LEGITIMATE SKIP	25106	45.62

SUBSTANCE DEPENDENCE AND ABUSE

Think about your use of marijuana or hashish during the past 12 months as you answer these next questions.

During the past 12 months, was there a month or more when you spent a lot of your time getting or using marijuana or hashish?

MRJLOTTM¹ Len : 2 1SPENT MONTH/MORE GETTING/USING MJ PAST 12 MOS

	Freq	Pct
1 = Yes	3103	5.64
2 = No.....	3532	6.42
83 = DID NOT USE MJ PST 12 MOS OR USED <6 DYS Log asn.....	54	0.10
85 = BAD DATA Logically assigned.....	1	0.00
91 = NEVER USED MARIJUANA	33614	61.08
93 = DID NOT USE MJ PST 12 MOS OR USED <6 DYS	14493	26.33
94 = DON'T KNOW.....	5	0.01
97 = REFUSED	35	0.06
98 = BLANK (NO ANSWER).....	198	0.36

During the past 12 months, was there a month or more when you spent a lot of your time getting over the effects of the marijuana or hashish you used?

MRJGTOVR¹ Len : 2 1MONTH+ SPENT GETTING OVER MJ EFFECTS PST 12 MOS

	Freq	Pct
1 = Yes	122	0.22
2 = No.....	3406	6.19
83 = DID NOT USE MJ PST 12 MOS OR USED <6 DAY Log asn.....	54	0.10
85 = BAD DATA Logically assigned.....	1	0.00
91 = NEVER USED MARIJUANA	33614	61.08
93 = DID NOT USE MJ PST 12 MOS OR USED <6 DYS	14493	26.33
94 = DON'T KNOW.....	6	0.01
97 = REFUSED	38	0.07
98 = BLANK (NO ANSWER).....	198	0.36
99 = LEGITIMATE SKIP	3103	5.64

During the past 12 months, did you try to set limits on how often or how much marijuana or hashish you would use?

MRJLIMIT¹ Len : 2 1SET LIMITS ON MARIJUANA USE PAST 12 MONTHS

	Freq	Pct
1 = Yes	2517	4.57
2 = No.....	4108	7.46
83 = DID NOT USE MJ PST 12 MOS OR USED <6 DAY Log asn.....	54	0.10
85 = BAD DATA Logically assigned.....	1	0.00
91 = NEVER USED MARIJUANA	33614	61.08
93 = DID NOT USE MJ PST 12 MOS OR USED <6 DYS	14493	26.33
94 = DON'T KNOW.....	10	0.02
97 = REFUSED	40	0.07
98 = BLANK (NO ANSWER).....	198	0.36

Were you able to keep to the limits you set, or did you often use marijuana or hashish more than you intended to?

MRJKPLMT¹ Len : 2 1ABLE TO KEEP LIMITS OR USE MORE MJ PAST 12 MOS

	Freq	Pct
1 = Usually kept to the limits set.....	1961	3.56
2 = Often used more than intended.....	556	1.01
83 = DID NOT USE MJ PST 12 MOS OR USED <6 DAY Log asn.....	54	0.10
91 = NEVER USED MARIJUANA	33614	61.08
93 = DID NOT USE MJ PST 12 MOS OR USED <6 DYS	14493	26.33
97 = REFUSED	40	0.07
98 = BLANK (NO ANSWER).....	209	0.38
99 = LEGITIMATE SKIP	4108	7.46

SUBSTANCE DEPENDENCE AND ABUSE

During the past 12 months, did you need to use more marijuana or hashish than you used to in order to get the effect you wanted?

MRJNDMOR¹	Len : 2	1NEEDED MORE MJ TO GET SAME EFFECT PST 12 MOS		
			Freq	Pct
		1 = Yes	1756	3.19
		2 = No.....	4874	8.86
		83 = DID NOT USE MJ PST 12 MOS OR USED <6 DAY Log asn.....	54	0.10
		85 = BAD DATA Logically assigned.....	1	0.00
		91 = NEVER USED MARIJUANA	33614	61.08
		93 = DID NOT USE MJ PST 12 MOS OR USED <6 DYS	14493	26.33
		94 = DON'T KNOW.....	4	0.01
		97 = REFUSED	41	0.07
		98 = BLANK (NO ANSWER).....	198	0.36

During the past 12 months, did you notice that using the same amount of marijuana or hashish had less effect on you than it used to?

MRJLSEFX¹	Len : 2	1USING SAME AMT MJ HAD LESS EFFECT PAST 12 MOS		
			Freq	Pct
		1 = Yes	577	1.05
		2 = No.....	4282	7.78
		83 = DID NOT USE MJ PST 12 MOS OR USED <6 DAY Log asn.....	54	0.10
		85 = BAD DATA Logically assigned.....	1	0.00
		91 = NEVER USED MARIJUANA	33614	61.08
		93 = DID NOT USE MJ PST 12 MOS OR USED <6 DYS	14493	26.33
		94 = DON'T KNOW.....	19	0.03
		97 = REFUSED	41	0.07
		98 = BLANK (NO ANSWER).....	198	0.36
		99 = LEGITIMATE SKIP	1756	3.19

During the past 12 months, did you want to or try to cut down or stop using marijuana or hashish?

MRJCUTDN¹	Len : 2	1WANT/TRY TO CUT DOWN/STOP USING MJ PST 12 MOS		
			Freq	Pct
		1 = Yes	3006	5.46
		2 = No.....	3610	6.56
		83 = DID NOT USE MJ PST 12 MOS OR USED <6 DAY Log asn.....	54	0.10
		85 = BAD DATA Logically assigned.....	1	0.00
		91 = NEVER USED MARIJUANA	33614	61.08
		93 = DID NOT USE MJ PST 12 MOS OR USED <6 DYS	14493	26.33
		94 = DON'T KNOW.....	16	0.03
		97 = REFUSED	43	0.08
		98 = BLANK (NO ANSWER).....	198	0.36

During the past 12 months, were you able to cut down or stop using marijuana or hashish every time you wanted to or tried to?

MRJCUTEV¹	Len : 2	1ABLE TO CUT/STOP USING MJ EVERY TIME PST 12 MOS		
			Freq	Pct
		1 = Yes	2528	4.59
		2 = No.....	474	0.86
		83 = DID NOT USE MJ PST 12 MOS OR USED <6 DAY Log asn.....	54	0.10
		91 = NEVER USED MARIJUANA	33614	61.08
		93 = DID NOT USE MJ PST 12 MOS OR USED <6 DYS	14493	26.33
		94 = DON'T KNOW.....	2	0.00
		97 = REFUSED	45	0.08
		98 = BLANK (NO ANSWER).....	215	0.39
		99 = LEGITIMATE SKIP	3610	6.56

SUBSTANCE DEPENDENCE AND ABUSE

During the past 12 months, did you have any problems with your emotions, nerves, or mental health that were probably caused or made worse by your use of marijuana or hashish?

MRJEMOPB¹ Len : 2 1MJ CAUSE PRBS WITH EMOT/NERVES PAST 12 MOS

	Freq	Pct
1 = Yes	873	1.59
2 = No.....	5752	10.45
83 = DID NOT USE MJ PST 12 MOS OR USED <6 DAY Log asn.....	54	0.10
85 = BAD DATA Logically assigned.....	1	0.00
91 = NEVER USED MARIJUANA	33614	61.08
93 = DID NOT USE MJ PST 12 MOS OR USED <6 DYS	14493	26.33
94 = DON'T KNOW.....	9	0.02
97 = REFUSED	41	0.07
98 = BLANK (NO ANSWER).....	198	0.36

Did you continue to use marijuana or hashish even though you thought it was causing you to have problems with your emotions, nerves, or mental health?

MRJEMCTD¹ Len : 2 1CONTD USING MARIJUANA DESPITE EMOT PRBS

	Freq	Pct
1 = Yes	584	1.06
2 = No.....	288	0.52
83 = DID NOT USE MJ PST 12 MOS OR USED <6 DAY Log asn.....	54	0.10
91 = NEVER USED MARIJUANA	33614	61.08
93 = DID NOT USE MJ PST 12 MOS OR USED <6 DYS	14493	26.33
97 = REFUSED	42	0.08
98 = BLANK (NO ANSWER).....	208	0.38
99 = LEGITIMATE SKIP	5752	10.45

During the past 12 months, did you have any physical health problems that were probably caused or made worse by your use of marijuana or hashish?

MRJPHLPB¹ Len : 2 1ANY PHYS PRBS CAUSED/WORSND BY MJ PST 12 MOS

	Freq	Pct
1 = Yes	265	0.48
2 = No.....	5774	10.49
83 = DID NOT USE MJ PST 12 MOS OR USED <6 DAY Log asn.....	54	0.10
85 = BAD DATA Logically assigned.....	1	0.00
91 = NEVER USED MARIJUANA	33614	61.08
93 = DID NOT USE MJ PST 12 MOS OR USED <6 DYS	14493	26.33
94 = DON'T KNOW.....	11	0.02
97 = REFUSED	41	0.07
98 = BLANK (NO ANSWER).....	198	0.36
99 = LEGITIMATE SKIP	584	1.06

Did you continue to use marijuana or hashish even though you thought it was causing you to have physical problems?

MRJPHCTD¹ Len : 2 1CONTD TO USE MARIJUANA DESPITE PHYS PRBS

	Freq	Pct
1 = Yes	139	0.25
2 = No.....	125	0.23
83 = DID NOT USE MJ PST 12 MOS OR USED <6 DAY Log asn.....	54	0.10
91 = NEVER USED MARIJUANA	33614	61.08
93 = DID NOT USE MJ PST 12 MOS OR USED <6 DYS	14493	26.33
97 = REFUSED	42	0.08
98 = BLANK (NO ANSWER).....	210	0.38
99 = LEGITIMATE SKIP	6358	11.55

SUBSTANCE DEPENDENCE AND ABUSE

This question is about important activities such as working, going to school, taking care of children, doing fun things such as hobbies and sports, and spending time with friends and family.

During the past 12 months, did using marijuana or hashish cause you to give up or spend less time doing these types of important activities?

MRJLSACT¹	Len : 2	1LESS ACTIVITIES B/C OF MJ USE PAST 12 MOS		
			Freq	Pct
		1 = Yes	1003	1.82
		2 = No.....	5627	10.22
		83 = DID NOT USE MJ PST 12 MOS OR USED <6 DAY Log asn.....	54	0.10
		85 = BAD DATA Logically assigned.....	1	0.00
		91 = NEVER USED MARIJUANA	33614	61.08
		93 = DID NOT USE MJ PST 12 MOS OR USED <6 DYS	14493	26.33
		94 = DON'T KNOW.....	5	0.01
		97 = REFUSED	40	0.07
		98 = BLANK (NO ANSWER).....	198	0.36

Sometimes people who use marijuana or hashish have serious problems at home, work or school - such as:

- neglecting their children
- missing work or school
- doing a poor job at work or school
- losing a job or dropping out of school

During the past 12 months, did using marijuana or hashish cause you to have serious problems like this either at home, work, or school?

MRJSERP^B	Len : 2	1MJ CAUSE SERS PRBS AT HOME/WORK/SCH PST 12 MOS		
			Freq	Pct
		1 = Yes	660	1.20
		2 = No.....	5971	10.85
		83 = DID NOT USE MJ PST 12 MOS OR USED <6 DAY Log asn.....	54	0.10
		85 = BAD DATA Logically assigned.....	1	0.00
		91 = NEVER USED MARIJUANA	33614	61.08
		93 = DID NOT USE MJ PST 12 MOS OR USED <6 DYS	14493	26.33
		94 = DON'T KNOW.....	6	0.01
		97 = REFUSED	38	0.07
		98 = BLANK (NO ANSWER).....	198	0.36

During the past 12 months, did you regularly use marijuana or hashish and then do something where using marijuana or hashish might have put you in physical danger?

MRJPDANG¹	Len : 2	1USING MJ AND DO DANGEROUS ACTIVITIES PST 12 MOS		
			Freq	Pct
		1 = Yes	651	1.18
		2 = No.....	5978	10.86
		83 = DID NOT USE MJ PST 12 MOS OR USED <6 DAY Log asn.....	54	0.10
		85 = BAD DATA Logically assigned.....	1	0.00
		91 = NEVER USED MARIJUANA	33614	61.08
		93 = DID NOT USE MJ PST 12 MOS OR USED <6 DYS	14493	26.33
		94 = DON'T KNOW.....	6	0.01
		97 = REFUSED	40	0.07
		98 = BLANK (NO ANSWER).....	198	0.36

During the past 12 months, did using marijuana or hashish cause you to do things that repeatedly got you in trouble with the law?

MRJLAWTR¹	Len : 2	1USING MJ CAUSE PRBS WITH LAW PAST 12 MOS		
			Freq	Pct
		1 = Yes	327	0.59
		2 = No.....	6307	11.46
		83 = DID NOT USE MJ PST 12 MOS OR USED <6 DAY Log asn.....	54	0.10
		85 = BAD DATA Logically assigned.....	1	0.00
		91 = NEVER USED MARIJUANA	33614	61.08
		93 = DID NOT USE MJ PST 12 MOS OR USED <6 DYS	14493	26.33
		94 = DON'T KNOW.....	3	0.01
		97 = REFUSED	38	0.07
		98 = BLANK (NO ANSWER).....	198	0.36

SUBSTANCE DEPENDENCE AND ABUSE

During the past 12 months, did you have any problems with family or friends that were probably caused by your use of marijuana or hashish?

MRJFMFPB¹	Len : 2 1USING MJ CAUSE PRBS W/FAMILY/FRIENDS PST 12 MOS	Freq	Pct
	1 = Yes	711	1.29
	2 = No.....	5920	10.76
	83 = DID NOT USE MJ PST 12 MOS OR USED <6 DAY Log asn.....	54	0.10
	85 = BAD DATA Logically assigned.....	1	0.00
	91 = NEVER USED MARIJUANA	33614	61.08
	93 = DID NOT USE MJ PST 12 MOS OR USED <6 DYS	14493	26.33
	94 = DON'T KNOW.....	6	0.01
	97 = REFUSED	38	0.07
	98 = BLANK (NO ANSWER).....	198	0.36

Did you continue to use marijuana or hashish even though you thought it caused problems with family or friends?

MRJFMCTD¹	Len : 2 1CONTD TO USE MJ DESPITE PRBS W/ FAM/FRNDS	Freq	Pct
	1 = Yes	516	0.94
	2 = No.....	194	0.35
	83 = DID NOT USE MJ PST 12 MOS OR USED <6 DAY Log asn.....	54	0.10
	91 = NEVER USED MARIJUANA	33614	61.08
	93 = DID NOT USE MJ PST 12 MOS OR USED <6 DYS	14493	26.33
	94 = DON'T KNOW.....	1	0.00
	97 = REFUSED	38	0.07
	98 = BLANK (NO ANSWER).....	205	0.37
	99 = LEGITIMATE SKIP	5920	10.76

Think about your use of cocaine, (including the form of cocaine called "crack") during the past 12 months as you answer these next questions.

During the past 12 months, was there a month or more when you spent a lot of your time getting or using [COKEFILL]?

COCLOTTM¹	Len : 2 1SPENT MONTH/MORE GETTING/USING COC PAST 12 MOS	Freq	Pct
	1 = Yes	355	0.65
	2 = No.....	1487	2.70
	85 = BAD DATA Logically assigned.....	2	0.00
	91 = NEVER USED COCAINE	48456	88.05
	93 = DID NOT USE COCAINE IN THE PAST 12 MOS	4622	8.40
	97 = REFUSED	15	0.03
	98 = BLANK (NO ANSWER).....	98	0.18

During the past 12 months, was there a month or more when you spent a lot of your time getting over the effects of the [COKEFILL] you used?

COCGTOVR¹	Len : 2 1MONTH+ SPENT GETTING OVER COC EFFECTS PST 12 MOS	Freq	Pct
	1 = Yes	66	0.12
	2 = No.....	1418	2.58
	85 = BAD DATA Logically assigned.....	2	0.00
	91 = NEVER USED COCAINE	48456	88.05
	93 = DID NOT USE COCAINE IN THE PAST 12 MOS	4622	8.40
	97 = REFUSED	18	0.03
	98 = BLANK (NO ANSWER).....	98	0.18
	99 = LEGITIMATE SKIP	355	0.65

SUBSTANCE DEPENDENCE AND ABUSE

During the past 12 months, did you try to set limits on how often or how much [COKEFILL] you would use?

COCLIMIT¹	Len : 2	1SET LIMITS ON COCAINE USE PAST 12 MONTHS		
			Freq	Pct
		1 = Yes	720	1.31
		2 = No.....	1117	2.03
		85 = BAD DATA Logically assigned.....	2	0.00
		91 = NEVER USED COCAINE	48456	88.05
		93 = DID NOT USE COCAINE IN THE PAST 12 MOS	4622	8.40
		94 = DON'T KNOW.....	2	0.00
		97 = REFUSED	18	0.03
		98 = BLANK (NO ANSWER).....	98	0.18

Were you able to keep to the limits you set, or did you often use [COKEFILL] more than you intended to?

COCKPLMT¹	Len : 2	1ABLE TO KEEP LIMITS OR USED MORE COC PST 12 MOS		
			Freq	Pct
		1 = Usually kept to the limits set.....	536	0.97
		2 = Often used more than intended.....	184	0.33
		91 = NEVER USED COCAINE	48456	88.05
		93 = DID NOT USE COCAINE IN THE PAST 12 MOS	4622	8.40
		97 = REFUSED	18	0.03
		98 = BLANK (NO ANSWER).....	102	0.19
		99 = LEGITIMATE SKIP	1117	2.03

During the past 12 months, did you need to use more [COKEFILL] than you used to in order to get the effect you wanted?

COCNMOR¹	Len : 2	1NEEDED MORE COC TO GET SAME EFFECT PST 12 MOS		
			Freq	Pct
		1 = Yes	331	0.60
		2 = No.....	1505	2.73
		85 = BAD DATA Logically assigned.....	2	0.00
		91 = NEVER USED COCAINE	48456	88.05
		93 = DID NOT USE COCAINE IN THE PAST 12 MOS	4622	8.40
		97 = REFUSED	21	0.04
		98 = BLANK (NO ANSWER).....	98	0.18

During the past 12 months, did you notice that using the same amount of [COKEFILL] had less effect on you than it used to?

COCLSEFX¹	Len : 2	1USING SAME AMT COC HAD LESS EFFECT PAST 12 MOS		
			Freq	Pct
		1 = Yes	122	0.22
		2 = No.....	1377	2.50
		85 = BAD DATA Logically assigned.....	2	0.00
		91 = NEVER USED COCAINE	48456	88.05
		93 = DID NOT USE COCAINE IN THE PAST 12 MOS	4622	8.40
		94 = DON'T KNOW.....	5	0.01
		97 = REFUSED	22	0.04
		98 = BLANK (NO ANSWER).....	98	0.18
		99 = LEGITIMATE SKIP	331	0.60

During the past 12 months, did you want to or try to cut down or stop using [COKEFILL]?

COCCUTDN¹	Len : 2	1WANT/TRY TO CUT DOWN/STOP USING COC PAST 12 MOS		
			Freq	Pct
		1 = Yes	933	1.70
		2 = No.....	896	1.63
		85 = BAD DATA Logically assigned.....	2	0.00
		91 = NEVER USED COCAINE	48456	88.05
		93 = DID NOT USE COCAINE IN THE PAST 12 MOS	4622	8.40
		94 = DON'T KNOW.....	6	0.01
		97 = REFUSED	22	0.04
		98 = BLANK (NO ANSWER).....	98	0.18

SUBSTANCE DEPENDENCE AND ABUSE

During the past 12 months, were you able to cut down or stop using [COKEFILL] every time you wanted to or tried to?

COCCUTEV¹	Len : 2	1ABLE TO CUT/STOP USING COC EVERY TIME PAST 12 MOS		
			Freq	Pct
		1 = Yes	790	1.44
		2 = No.....	143	0.26
		91 = NEVER USED COCAINE	48456	88.05
		93 = DID NOT USE COCAINE IN THE PAST 12 MOS	4622	8.40
		97 = REFUSED	22	0.04
		98 = BLANK (NO ANSWER).....	106	0.19
		99 = LEGITIMATE SKIP	896	1.63

During the past 12 months, did you cut down or stop using [COKEFILL] at least one time?

COCCUT1X¹	Len : 2	1CUT DOWN/STOP USING COC AT LEAST 1X PST 12 MOS		
			Freq	Pct
		1 = Yes	419	0.76
		2 = No.....	621	1.13
		85 = BAD DATA Logically assigned.....	2	0.00
		91 = NEVER USED COCAINE	48456	88.05
		93 = DID NOT USE COCAINE IN THE PAST 12 MOS	4622	8.40
		94 = DON'T KNOW.....	8	0.01
		97 = REFUSED	19	0.03
		98 = BLANK (NO ANSWER).....	98	0.18
		99 = LEGITIMATE SKIP	790	1.44

During the past 12 months, have you felt kind of blue or down when you cut down or stopped using [COKEFILL]?

COCFBLU¹	Len : 2	1WHEN CUT DOWN ON COC, FELT BLUE PAST 12 MONTHS		
			Freq	Pct
		1 = Yes	294	0.53
		2 = No.....	914	1.66
		91 = NEVER USED COCAINE	48456	88.05
		93 = DID NOT USE COCAINE IN THE PAST 12 MOS	4622	8.40
		94 = DON'T KNOW.....	1	0.00
		97 = REFUSED	19	0.03
		98 = BLANK (NO ANSWER).....	108	0.20
		99 = LEGITIMATE SKIP	621	1.13

Please look at the symptoms listed below. During the past 12 months, did you have 2 or more of these symptoms after you cut back or stopped using [COKEFILL]?

- Feeling tired or exhausted
- Having bad dreams
- Having trouble sleeping or sleeping more than you normally do
- Feeling hungry more often
- Feeling either very slowed down or like you couldn't sit still

COCW2SX¹	Len : 2	1HAD 2+ COC WITHDRAWAL SYMPTOMS PST 12 MOS		
			Freq	Pct
		1 = Yes	239	0.43
		2 = No.....	55	0.10
		91 = NEVER USED COCAINE	48456	88.05
		93 = DID NOT USE COCAINE IN THE PAST 12 MOS	4622	8.40
		97 = REFUSED	19	0.03
		98 = BLANK (NO ANSWER).....	109	0.20
		99 = LEGITIMATE SKIP	1535	2.79

SUBSTANCE DEPENDENCE AND ABUSE

Please look at the symptoms listed below. During the past 12 months, did you have 2 or more of these symptoms at the same time that lasted for longer than a day after you cut back or stopped using [COKEFILL]?

- Feeling tired or exhausted
- Having bad dreams
- Having trouble sleeping or sleeping more than you normally do
- Feeling hungry more often
- Feeling either very slowed down or like you couldn't sit still

COCWDSMT¹ Len : 2 1HAD 2+ COC WDRAW SYM AT SAME TIME PAST 12 MOS

	Freq	Pct
1 = Yes	192	0.35
2 = No.....	47	0.09
91 = NEVER USED COCAINE	48456	88.05
93 = DID NOT USE COCAINE IN THE PAST 12 MOS	4622	8.40
97 = REFUSED	19	0.03
98 = BLANK (NO ANSWER).....	109	0.20
99 = LEGITIMATE SKIP	1590	2.89

During the past 12 months, did you have any problems with your emotions, nerves, or mental health that were probably caused or made worse by your use of [COKEFILL]?

COCEMOPB¹ Len : 2 1COC CAUSE PRBS WITH EMOT/NERVES PAST 12 MOS

	Freq	Pct
1 = Yes	339	0.62
2 = No.....	1494	2.71
85 = BAD DATA Logically assigned	2	0.00
91 = NEVER USED COCAINE	48456	88.05
93 = DID NOT USE COCAINE IN THE PAST 12 MOS	4622	8.40
94 = DON'T KNOW.....	5	0.01
97 = REFUSED	19	0.03
98 = BLANK (NO ANSWER).....	98	0.18

Did you continue to use [COKEFILL] even though you thought it was causing you to have problems with your emotions, nerves, or mental health?

COCEMCTD¹ Len : 2 1CONTD TO USE COC DESPITE EMOT PRBS

	Freq	Pct
1 = Yes	194	0.35
2 = No.....	145	0.26
91 = NEVER USED COCAINE	48456	88.05
93 = DID NOT USE COCAINE IN THE PAST 12 MOS	4622	8.40
97 = REFUSED	19	0.03
98 = BLANK (NO ANSWER).....	105	0.19
99 = LEGITIMATE SKIP	1494	2.71

During the past 12 months, did you have any physical health problems that were probably caused or made worse by your use of [COKEFILL]?

COCPHLPB¹ Len : 2 1ANY PHYS PRBS CAUSED/WORSND BY COC PST 12 MOS

	Freq	Pct
1 = Yes	68	0.12
2 = No.....	1572	2.86
85 = BAD DATA Logically assigned	2	0.00
91 = NEVER USED COCAINE	48456	88.05
93 = DID NOT USE COCAINE IN THE PAST 12 MOS	4622	8.40
94 = DON'T KNOW.....	5	0.01
97 = REFUSED	18	0.03
98 = BLANK (NO ANSWER).....	98	0.18
99 = LEGITIMATE SKIP	194	0.35

SUBSTANCE DEPENDENCE AND ABUSE

Did you continue to use [COKEFILL] even though you thought it was causing you to have physical problems?

COCPHCTD¹	Len : 2	1CONTD TO USE COC DESPITE PHYS PRBS		
			Freq	Pct
		1 = Yes	20	0.04
		2 = No.....	48	0.09
		91 = NEVER USED COCAINE	48456	88.05
		93 = DID NOT USE COCAINE IN THE PAST 12 MOS	4622	8.40
		97 = REFUSED	18	0.03
		98 = BLANK (NO ANSWER).....	105	0.19
		99 = LEGITIMATE SKIP	1766	3.21

This question is about important activities such as working, going to school, taking care of children, doing fun things such as hobbies and sports, and spending time with friends and family.

During the past 12 months, did using [COKEFILL] cause you to give up or spend less time doing these types of important activities?

COCLSACT¹	Len : 2	1LESS ACTIVITIES B/C OF COC USE PAST 12 MOS		
			Freq	Pct
		1 = Yes	286	0.52
		2 = No.....	1549	2.81
		85 = BAD DATA Logically assigned.....	2	0.00
		91 = NEVER USED COCAINE	48456	88.05
		93 = DID NOT USE COCAINE IN THE PAST 12 MOS	4622	8.40
		94 = DON'T KNOW.....	3	0.01
		97 = REFUSED	19	0.03
		98 = BLANK (NO ANSWER).....	98	0.18

Sometimes people who use [COKEFILL] have serious problems at home, work or school - such as:

- neglecting their children
- missing work or school
- doing a poor job at work or school
- losing a job or dropping out of school

During the past 12 months, did using [COKEFILL] cause you to have serious problems like this either at home, work, or school?

COCSERP¹	Len : 2	1COC CAUSE SERS PRBS AT HOME/WORK/SCH PST 12 MOS		
			Freq	Pct
		1 = Yes	247	0.45
		2 = No.....	1587	2.88
		85 = BAD DATA Logically assigned.....	2	0.00
		91 = NEVER USED COCAINE	48456	88.05
		93 = DID NOT USE COCAINE IN THE PAST 12 MOS	4622	8.40
		94 = DON'T KNOW.....	3	0.01
		97 = REFUSED	20	0.04
		98 = BLANK (NO ANSWER).....	98	0.18

During the past 12 months, did you regularly use [COKEFILL] and then do something where using [COKEFILL] might have put you in physical danger?

COCPDANG¹	Len : 2	1USING COC AND DO DANGEROUS ACTIVITIES PST 12 MOS		
			Freq	Pct
		1 = Yes	213	0.39
		2 = No.....	1622	2.95
		85 = BAD DATA Logically assigned.....	2	0.00
		91 = NEVER USED COCAINE	48456	88.05
		93 = DID NOT USE COCAINE IN THE PAST 12 MOS	4622	8.40
		94 = DON'T KNOW.....	4	0.01
		97 = REFUSED	18	0.03
		98 = BLANK (NO ANSWER).....	98	0.18

SUBSTANCE DEPENDENCE AND ABUSE

During the past 12 months, did using [COKEFILL] cause you to do things that repeatedly got you in trouble with the law?

COCLAWTR¹	Len : 2 1USING COC CAUSE PRBS WITH LAW PAST 12 MOS		
		Freq	Pct
	1 = Yes	95	0.17
	2 = No.....	1740	3.16
	85 = BAD DATA Logically assigned.....	2	0.00
	91 = NEVER USED COCAINE	48456	88.05
	93 = DID NOT USE COCAINE IN THE PAST 12 MOS	4622	8.40
	94 = DON'T KNOW.....	4	0.01
	97 = REFUSED	18	0.03
	98 = BLANK (NO ANSWER).....	98	0.18

During the past 12 months, did you have any problems with family or friends that were probably caused by your use of [COKEFILL]?

COCFMFPB¹	Len : 2 1USING COC CAUSE PRBS W/FAMILY/FRIENDS PST 12 MOS		
		Freq	Pct
	1 = Yes	281	0.51
	2 = No.....	1554	2.82
	85 = BAD DATA Logically assigned.....	2	0.00
	91 = NEVER USED COCAINE	48456	88.05
	93 = DID NOT USE COCAINE IN THE PAST 12 MOS	4622	8.40
	94 = DON'T KNOW.....	4	0.01
	97 = REFUSED	18	0.03
	98 = BLANK (NO ANSWER).....	98	0.18

Did you continue to use [COKEFILL] even though you thought it caused problems with family or friends?

COCFMCTD¹	Len : 2 1CONTD TO USE COC DESPITE PRBS W/ FAM/FRNDS		
		Freq	Pct
	1 = Yes	184	0.33
	2 = No.....	97	0.18
	91 = NEVER USED COCAINE	48456	88.05
	93 = DID NOT USE COCAINE IN THE PAST 12 MOS	4622	8.40
	97 = REFUSED	18	0.03
	98 = BLANK (NO ANSWER).....	104	0.19
	99 = LEGITIMATE SKIP	1554	2.82

NOTE: The heroin variables in the SUBSTANCE DEPENDENCE AND ABUSE module take into account information from follow-up questions that were added to the SPECIAL DRUGS module in 2002 for the variables HRSMKREC and HRSNFREC. Respondents who had not previously reported heroin use in the past 12 months but who reported on follow-up that they smoked or sniffed heroin in the past 12 months were asked the heroin questions in the SUBSTANCE DEPENDENCE AND ABUSE module.

Think about your use of heroin during the past 12 months as you answer these next questions.

During the past 12 months, was there a month or more when you spent a lot of your time getting or using heroin?

HERLOTTM¹	Len : 2 1SPENT MON/MORE GETTING/USING HEROIN PST 12 MOS		
		Freq	Pct
	1 = Yes	58	0.11
	2 = No.....	98	0.18
	91 = NEVER USED HEROIN.....	54317	98.70
	93 = DID NOT USE HEROIN IN THE PAST 12 MOS	506	0.92
	97 = REFUSED	13	0.02
	98 = BLANK (NO ANSWER).....	43	0.08

During the past 12 months, was there a month or more when you spent a lot of your time getting over the effects of the heroin you used?

HERGTOVR¹	Len : 2 1MONTH+ SPENT GETTING OVR HEROIN EFFECTS PST 12 MO		
		Freq	Pct
	1 = Yes	11	0.02
	2 = No.....	87	0.16
	91 = NEVER USED HEROIN.....	54317	98.70
	93 = DID NOT USE HEROIN IN THE PAST 12 MOS	506	0.92
	97 = REFUSED	13	0.02
	98 = BLANK (NO ANSWER).....	43	0.08
	99 = LEGITIMATE SKIP	58	0.11

SUBSTANCE DEPENDENCE AND ABUSE

During the past 12 months, did you try to set limits on how often or how much heroin you would use?

HERLIMIT¹	Len : 2	1SET LIMITS ON HEROIN USE PAST 12 MONTHS		
			Freq	Pct
		1 = Yes	68	0.12
		2 = No.....	88	0.16
		91 = NEVER USED HEROIN.....	54317	98.70
		93 = DID NOT USE HEROIN IN THE PAST 12 MOS	506	0.92
		97 = REFUSED	13	0.02
		98 = BLANK (NO ANSWER).....	43	0.08

Were you able to keep to the limits you set, or did you often use heroin more than you intended to?

HERKPLMT¹	Len : 2	1ABLE TO KEEP LIMT OR USE MORE HEROIN PST 12 MOS		
			Freq	Pct
		1 = Usually kept to the limits set.....	36	0.07
		2 = Often used more than intended.....	32	0.06
		91 = NEVER USED HEROIN.....	54317	98.70
		93 = DID NOT USE HEROIN IN THE PAST 12 MOS	506	0.92
		97 = REFUSED	13	0.02
		98 = BLANK (NO ANSWER).....	43	0.08
		99 = LEGITIMATE SKIP	88	0.16

During the past 12 months, did you need to use more heroin than you used to in order to get the effect you wanted?

HERNDMOR¹	Len : 2	1NEEDED MORE HEROIN TO GET SME EFFECT PST 12 MOS		
			Freq	Pct
		1 = Yes	59	0.11
		2 = No.....	97	0.18
		91 = NEVER USED HEROIN.....	54317	98.70
		93 = DID NOT USE HEROIN IN THE PAST 12 MOS	506	0.92
		97 = REFUSED	13	0.02
		98 = BLANK (NO ANSWER).....	43	0.08

During the past 12 months, did you notice that using the same amount of heroin had less effect on you than it used to?

HERLSEFX¹	Len : 2	1USING SME AMT HEROIN HAD LESS EFFECT PST 12 MOS		
			Freq	Pct
		1 = Yes	8	0.01
		2 = No.....	89	0.16
		91 = NEVER USED HEROIN.....	54317	98.70
		93 = DID NOT USE HEROIN IN THE PAST 12 MOS	506	0.92
		97 = REFUSED	13	0.02
		98 = BLANK (NO ANSWER).....	43	0.08
		99 = LEGITIMATE SKIP	59	0.11

During the past 12 months, did you want to or try to cut down or stop using heroin?

HERCUTDN¹	Len : 2	1WANT/TRY CUT DOWN/STOP USNG HEROIN PST 12 MOS		
			Freq	Pct
		1 = Yes	81	0.15
		2 = No.....	75	0.14
		91 = NEVER USED HEROIN.....	54317	98.70
		93 = DID NOT USE HEROIN IN THE PAST 12 MOS	506	0.92
		97 = REFUSED	13	0.02
		98 = BLANK (NO ANSWER).....	43	0.08

SUBSTANCE DEPENDENCE AND ABUSE

During the past 12 months, were you able to cut down or stop using heroin every time you wanted to or tried to?

HERCUTEV¹	Len : 2 1ABLE TO CUT/STOP USNG HEROIN EVRY TIME PST 12 MOS	Freq	Pct
	1 = Yes	54	0.10
	2 = No.....	27	0.05
	91 = NEVER USED HEROIN.....	54317	98.70
	93 = DID NOT USE HEROIN IN THE PAST 12 MOS	506	0.92
	97 = REFUSED	13	0.02
	98 = BLANK (NO ANSWER).....	43	0.08
	99 = LEGITIMATE SKIP	75	0.14

During the past 12 months, did you cut down or stop using heroin at least one time?

HERCUT1X¹	Len : 2 1CUT DOWN/STOP USNG HEROIN AT LEAST 1X PST 12 MOS	Freq	Pct
	1 = Yes	54	0.10
	2 = No.....	49	0.09
	91 = NEVER USED HEROIN.....	54317	98.70
	93 = DID NOT USE HEROIN IN THE PAST 12 MOS	506	0.92
	97 = REFUSED	12	0.02
	98 = BLANK (NO ANSWER).....	43	0.08
	99 = LEGITIMATE SKIP	54	0.10

Please look at the symptoms listed below. During the past 12 months, did you have 3 or more of these symptoms after you cut back or stopped using heroin?

- Feeling kind of blue or down
- Vomiting or feeling nauseous
- Having cramps or muscle aches
- Having teary eyes or a runny nose
- Feeling sweaty, having enlarged eye pupils, or having body hair standing up on your skin
- Having diarrhea
- Yawning
- Having a fever
- Having trouble sleeping

HERWD3SX¹	Len : 2 1HAD 3+ HEROIN WITHDRAWAL SYMPTOMS PST 12 MOS	Freq	Pct
	1 = Yes	71	0.13
	2 = No.....	37	0.07
	91 = NEVER USED HEROIN.....	54317	98.70
	93 = DID NOT USE HEROIN IN THE PAST 12 MOS	506	0.92
	97 = REFUSED	12	0.02
	98 = BLANK (NO ANSWER).....	43	0.08
	99 = LEGITIMATE SKIP	49	0.09

SUBSTANCE DEPENDENCE AND ABUSE

Please look at the symptoms listed below. During the past 12 months, did you have 3 or more of these symptoms at the same time that lasted for longer than a day after you cut back or stopped using heroin?

- Feeling kind of blue or down
- Vomiting or feeling nauseous
- Having cramps or muscle aches
- Having teary eyes or a runny nose
- Feeling sweaty, having enlarged eye pupils, or having body hair standing up on your skin
- Having diarrhea
- Yawning
- Having a fever
- Having trouble sleeping

HERWDSMT¹ Len : 2 1HAD 3+ HEROIN WDRAW SYM SAME TIME PST 12 MOS

	Freq	Pct
1 = Yes	60	0.11
2 = No.....	11	0.02
91 = NEVER USED HEROIN.....	54317	98.70
93 = DID NOT USE HEROIN IN THE PAST 12 MOS	506	0.92
97 = REFUSED	12	0.02
98 = BLANK (NO ANSWER).....	43	0.08
99 = LEGITIMATE SKIP	86	0.16

During the past 12 months, did you have any problems with your emotions, nerves, or mental health that were probably caused or made worse by your use of heroin?

HEREMOPB¹ Len : 2 1HEROIN CAUSE PRBS W/EMOT/NERVES PAST 12 MOS

	Freq	Pct
1 = Yes	58	0.11
2 = No.....	99	0.18
91 = NEVER USED HEROIN.....	54317	98.70
93 = DID NOT USE HEROIN IN THE PAST 12 MOS	506	0.92
97 = REFUSED	12	0.02
98 = BLANK (NO ANSWER).....	43	0.08

Did you continue to use heroin even though you thought it was causing you to have problems with your emotions, nerves, or mental health?

HEREMCTD¹ Len : 2 1CONTD TO USE HEROIN DESPITE EMOT PRBS

	Freq	Pct
1 = Yes	44	0.08
2 = No.....	13	0.02
91 = NEVER USED HEROIN.....	54317	98.70
93 = DID NOT USE HEROIN IN THE PAST 12 MOS	506	0.92
97 = REFUSED	13	0.02
98 = BLANK (NO ANSWER).....	43	0.08
99 = LEGITIMATE SKIP	99	0.18

During the past 12 months, did you have any physical health problems that were probably caused or made worse by your use of heroin?

HERPHLPB¹ Len : 2 1ANY PHYS PRBS CAUSED/WORSND BY HEROIN PST 12 MOS

	Freq	Pct
1 = Yes	7	0.01
2 = No.....	105	0.19
91 = NEVER USED HEROIN.....	54317	98.70
93 = DID NOT USE HEROIN IN THE PAST 12 MOS	506	0.92
97 = REFUSED	13	0.02
98 = BLANK (NO ANSWER).....	43	0.08
99 = LEGITIMATE SKIP	44	0.08

SUBSTANCE DEPENDENCE AND ABUSE

Did you continue to use heroin even though you thought it was causing you to have physical problems?

HERPHCTD¹	Len : 2 1CONTD TO USE HEROIN DESPITE PHYS PRBS	Freq	Pct
	1 = Yes	1	0.00
	2 = No.....	6	0.01
	91 = NEVER USED HEROIN.....	54317	98.70
	93 = DID NOT USE HEROIN IN THE PAST 12 MOS	506	0.92
	97 = REFUSED	13	0.02
	98 = BLANK (NO ANSWER).....	43	0.08
	99 = LEGITIMATE SKIP	149	0.27

This question is about important activities such as working, going to school, taking care of children, doing fun things such as hobbies and sports, and spending time with friends and family.

During the past 12 months, did using heroin cause you to give up or spend less time doing these types of important activities?

HERLSACT¹	Len : 2 1LESS ACTIVITIES B/C OF HEROIN USE PAST 12 MOS	Freq	Pct
	1 = Yes	49	0.09
	2 = No.....	107	0.19
	91 = NEVER USED HEROIN.....	54317	98.70
	93 = DID NOT USE HEROIN IN THE PAST 12 MOS	506	0.92
	97 = REFUSED	13	0.02
	98 = BLANK (NO ANSWER).....	43	0.08

Sometimes people who use heroin have serious problems at home, work or school - such as:

- neglecting their children
- missing work or school
- doing a poor job at work or school
- losing a job or dropping out of school

During the past 12 months, did using heroin cause you to have serious problems like this either at home, work, or school?

HERSERPB¹	Len : 2 1HEROIN CAUSE SER PRB AT HOM/WRK/SCH PST 12 MOS	Freq	Pct
	1 = Yes	46	0.08
	2 = No.....	110	0.20
	91 = NEVER USED HEROIN.....	54317	98.70
	93 = DID NOT USE HEROIN IN THE PAST 12 MOS	506	0.92
	97 = REFUSED	13	0.02
	98 = BLANK (NO ANSWER).....	43	0.08

During the past 12 months, did you regularly use heroin and then do something where using heroin might have put you in physical danger?

HERPDANG¹	Len : 2 1USING HEROIN & DO DANGEROUS ACTIVS PST 12 MOS	Freq	Pct
	1 = Yes	45	0.08
	2 = No.....	111	0.20
	91 = NEVER USED HEROIN.....	54317	98.70
	93 = DID NOT USE HEROIN IN THE PAST 12 MOS	506	0.92
	97 = REFUSED	13	0.02
	98 = BLANK (NO ANSWER).....	43	0.08

During the past 12 months, did using heroin cause you to do things that repeatedly got you in trouble with the law?

HERLAWTR¹	Len : 2 1USING HEROIN CAUSE PRBS WITH LAW PAST 12 MOS	Freq	Pct
	1 = Yes	23	0.04
	2 = No.....	133	0.24
	91 = NEVER USED HEROIN.....	54317	98.70
	93 = DID NOT USE HEROIN IN THE PAST 12 MOS	506	0.92
	97 = REFUSED	13	0.02
	98 = BLANK (NO ANSWER).....	43	0.08

SUBSTANCE DEPENDENCE AND ABUSE

During the past 12 months, did you have any problems with family or friends that were probably caused by your use of heroin?

HERFMFPB¹	Len : 2 1USING HEROIN CAUSE PRBS W/FAM/FRNDS PST 12 MOS		
		Freq	Pct
	1 = Yes	50	0.09
	2 = No.....	106	0.19
	91 = NEVER USED HEROIN.....	54317	98.70
	93 = DID NOT USE HEROIN IN THE PAST 12 MOS	506	0.92
	97 = REFUSED	13	0.02
	98 = BLANK (NO ANSWER).....	43	0.08

Did you continue to use heroin even though you thought it caused problems with family or friends?

HERFMCTD¹	Len : 2 1CONTD TO USE HEROIN DESPITE PRBS W/FAM/FRNDS		
		Freq	Pct
	1 = Yes	41	0.07
	2 = No.....	9	0.02
	91 = NEVER USED HEROIN.....	54317	98.70
	93 = DID NOT USE HEROIN IN THE PAST 12 MOS	506	0.92
	97 = REFUSED	13	0.02
	98 = BLANK (NO ANSWER).....	43	0.08
	99 = LEGITIMATE SKIP	106	0.19

Think about your use of hallucinogens, such as LSD, "acid", PCP, "Ecstasy", psilocybin (mushrooms), mescaline, or peyote during the past 12 months as you answer these next questions.

During the past 12 months, was there a month or more when you spent a lot of your time getting or using hallucinogens?

HALLOTM¹	Len : 2 1SPENT MON/MORE GETTING/USING HALLUC PST 12 MOS		
		Freq	Pct
	1 = Yes	146	0.27
	2 = No.....	1563	2.84
	85 = BAD DATA Logically assigned.....	2	0.00
	91 = NEVER USED HALLUCINOGENS	47299	85.94
	93 = DID NOT USE HALLUCINOGENS IN THE PAST 12 MOS	5695	10.35
	94 = DON'T KNOW.....	4	0.01
	97 = REFUSED	10	0.02
	98 = BLANK (NO ANSWER).....	316	0.57

During the past 12 months, was there a month or more when you spent a lot of your time getting over the effects of the hallucinogens you used?

HALGTOVR¹	Len : 2 1MONTH+ SPENT GETTING OVR HALLUC EFFECTS PST 12 MO		
		Freq	Pct
	1 = Yes	42	0.08
	2 = No.....	1519	2.76
	85 = BAD DATA Logically assigned.....	2	0.00
	91 = NEVER USED HALLUCINOGENS	47299	85.94
	93 = DID NOT USE HALLUCINOGENS IN THE PAST 12 MOS	5695	10.35
	94 = DON'T KNOW.....	7	0.01
	97 = REFUSED	9	0.02
	98 = BLANK (NO ANSWER).....	316	0.57
	99 = LEGITIMATE SKIP	146	0.27

During the past 12 months, did you try to set limits on how often or how much hallucinogens you would use?

HALLIMIT¹	Len : 2 1SET LIMITS ON HALLUCINOGEN USE PAST 12 MONTHS		
		Freq	Pct
	1 = Yes	369	0.67
	2 = No.....	1332	2.42
	85 = BAD DATA Logically assigned.....	2	0.00
	91 = NEVER USED HALLUCINOGENS	47299	85.94
	93 = DID NOT USE HALLUCINOGENS IN THE PAST 12 MOS	5695	10.35
	94 = DON'T KNOW.....	10	0.02
	97 = REFUSED	12	0.02
	98 = BLANK (NO ANSWER).....	316	0.57

SUBSTANCE DEPENDENCE AND ABUSE

Were you able to keep to the limits you set, or did you often use hallucinogens more than you intended to?

HALKPLMT¹	Len : 2 1ABLE TO KEEP LIMT OR USE MORE HALLUC PST 12 MOS		
		Freq	Pct
	1 = Usually kept to the limits set.....	338	0.61
	2 = Often used more than intended.....	30	0.05
	91 = NEVER USED HALLUCINOGENS	47299	85.94
	93 = DID NOT USE HALLUCINOGENS IN THE PAST 12 MOS	5695	10.35
	94 = DON'T KNOW.....	1	0.00
	97 = REFUSED	12	0.02
	98 = BLANK (NO ANSWER).....	328	0.60
	99 = LEGITIMATE SKIP	1332	2.42

During the past 12 months, did you need to use more hallucinogens than you used to in order to get the effect you wanted?

HALNDMOR¹	Len : 2 1NEEDED MORE HALLUC TO GET SME EFFECT PST 12 MOS		
		Freq	Pct
	1 = Yes	116	0.21
	2 = No.....	1583	2.88
	85 = BAD DATA Logically assigned.....	2	0.00
	91 = NEVER USED HALLUCINOGENS	47299	85.94
	93 = DID NOT USE HALLUCINOGENS IN THE PAST 12 MOS	5695	10.35
	94 = DON'T KNOW.....	10	0.02
	97 = REFUSED	14	0.03
	98 = BLANK (NO ANSWER).....	316	0.57

During the past 12 months, did you notice that using the same amount of hallucinogens had less effect on you than it used to?

HALLSEFX¹	Len : 2 1USING SME AMT HALLUC HAD LESS EFFECT PAST 12 MOS		
		Freq	Pct
	1 = Yes	66	0.12
	2 = No.....	1514	2.75
	85 = BAD DATA Logically assigned.....	2	0.00
	91 = NEVER USED HALLUCINOGENS	47299	85.94
	93 = DID NOT USE HALLUCINOGENS IN THE PAST 12 MOS	5695	10.35
	94 = DON'T KNOW.....	14	0.03
	97 = REFUSED	13	0.02
	98 = BLANK (NO ANSWER).....	316	0.57
	99 = LEGITIMATE SKIP	116	0.21

During the past 12 months, did you want to or try to cut down or stop using hallucinogens?

HALCUTDN¹	Len : 2 1WANT/TRY CUT DOWN/STOP USING HALLUC PST 12 MOS		
		Freq	Pct
	1 = Yes	457	0.83
	2 = No.....	1240	2.25
	85 = BAD DATA Logically assigned.....	2	0.00
	91 = NEVER USED HALLUCINOGENS	47299	85.94
	93 = DID NOT USE HALLUCINOGENS IN THE PAST 12 MOS	5695	10.35
	94 = DON'T KNOW.....	10	0.02
	97 = REFUSED	16	0.03
	98 = BLANK (NO ANSWER).....	316	0.57

During the past 12 months, were you able to cut down or stop using hallucinogens every time you wanted to or tried to?

HALCUTEV¹	Len : 2 1ABLE TO CUT/STOP USING HALLUC EVRY TIME PST 12 MO		
		Freq	Pct
	1 = Yes	432	0.78
	2 = No.....	23	0.04
	91 = NEVER USED HALLUCINOGENS	47299	85.94
	93 = DID NOT USE HALLUCINOGENS IN THE PAST 12 MOS	5695	10.35
	94 = DON'T KNOW.....	1	0.00
	97 = REFUSED	17	0.03
	98 = BLANK (NO ANSWER).....	328	0.60
	99 = LEGITIMATE SKIP	1240	2.25

SUBSTANCE DEPENDENCE AND ABUSE

During the past 12 months, did you have any problems with your emotions, nerves, or mental health that were probably caused or made worse by your use of hallucinogens?

HALEMOPB¹ Len : 2 1HALLUC CAUSE PRBS W/EMOT/NERVES PAST 12 MOS

	Freq	Pct
1 = Yes	149	0.27
2 = No.....	1545	2.81
85 = BAD DATA Logically assigned	2	0.00
91 = NEVER USED HALLUCINOGENS	47299	85.94
93 = DID NOT USE HALLUCINOGENS IN THE PAST 12 MOS	5695	10.35
94 = DON'T KNOW.....	15	0.03
97 = REFUSED	14	0.03
98 = BLANK (NO ANSWER).....	316	0.57

Did you continue to use hallucinogens even though you thought this was causing you to have problems with your emotions, nerves, or mental health?

HALEMCTD¹ Len : 2 1CONTD TO USE HALLUC DESPITE EMOT PRBS

	Freq	Pct
1 = Yes	71	0.13
2 = No.....	77	0.14
91 = NEVER USED HALLUCINOGENS	47299	85.94
93 = DID NOT USE HALLUCINOGENS IN THE PAST 12 MOS	5695	10.35
94 = DON'T KNOW.....	1	0.00
97 = REFUSED	14	0.03
98 = BLANK (NO ANSWER).....	333	0.61
99 = LEGITIMATE SKIP	1545	2.81

During the past 12 months, did you have any physical health problems that were probably caused or made worse by your use of hallucinogens?

HALPHLPB¹ Len : 2 1ANY PHYS PRBS CAUSED/WORSND BY HALLUC PST 12 MOS

	Freq	Pct
1 = Yes	27	0.05
2 = No.....	1597	2.90
85 = BAD DATA Logically assigned	2	0.00
91 = NEVER USED HALLUCINOGENS	47299	85.94
93 = DID NOT USE HALLUCINOGENS IN THE PAST 12 MOS	5695	10.35
94 = DON'T KNOW.....	15	0.03
97 = REFUSED	13	0.02
98 = BLANK (NO ANSWER).....	316	0.57
99 = LEGITIMATE SKIP	71	0.13

Did you continue to use hallucinogens even though you thought this was causing you to have physical problems?

HALPHCTD¹ Len : 2 1CONTD TO USE HALLUC DESPITE PHYS PRBS

	Freq	Pct
1 = Yes	8	0.01
2 = No.....	18	0.03
85 = BAD DATA Logically assigned	1	0.00
91 = NEVER USED HALLUCINOGENS	47299	85.94
93 = DID NOT USE HALLUCINOGENS IN THE PAST 12 MOS	5695	10.35
94 = DON'T KNOW.....	1	0.00
97 = REFUSED	13	0.02
98 = BLANK (NO ANSWER).....	332	0.60
99 = LEGITIMATE SKIP	1668	3.03

SUBSTANCE DEPENDENCE AND ABUSE

This question is about important activities such as working, going to school, taking care of children, doing fun things such as hobbies and sports, and spending time with friends and family.

During the past 12 months, did using hallucinogens cause you to give up or spend less time doing these types of important activities?

HALLSACT¹ Len : 2 1LESS ACTIVITES B/C OF HALLUC USE PAST 12 MOS

	Freq	Pct
1 = Yes	65	0.12
2 = No.....	1633	2.97
85 = BAD DATA Logically assigned.....	2	0.00
91 = NEVER USED HALLUCINOGENS	47299	85.94
93 = DID NOT USE HALLUCINOGENS IN THE PAST 12 MOS	5695	10.35
94 = DON'T KNOW.....	11	0.02
97 = REFUSED	14	0.03
98 = BLANK (NO ANSWER).....	316	0.57

Sometimes people who use hallucinogens have serious problems at home, work or school - such as:

- neglecting their children
- missing work or school
- doing a poor job at work or school
- losing a job or dropping out of school

During the past 12 months, did using hallucinogens cause you to have serious problems like this either at home, work, or school?

HALSERPB¹ Len : 2 1HALLUC CAUSE SER PRBS AT HOM/WRK/SCH PST 12 MOS

	Freq	Pct
1 = Yes	64	0.12
2 = No.....	1634	2.97
85 = BAD DATA Logically assigned.....	2	0.00
91 = NEVER USED HALLUCINOGENS	47299	85.94
93 = DID NOT USE HALLUCINOGENS IN THE PAST 12 MOS	5695	10.35
94 = DON'T KNOW.....	11	0.02
97 = REFUSED	14	0.03
98 = BLANK (NO ANSWER).....	316	0.57

During the past 12 months, did you regularly use hallucinogens and then do something where using hallucinogens put you in physical danger?

HALPDANG¹ Len : 2 1USING HALLUC & DO DANGEROUS ACTIVS PST 12 MOS

	Freq	Pct
1 = Yes	107	0.19
2 = No.....	1593	2.89
85 = BAD DATA Logically assigned.....	2	0.00
91 = NEVER USED HALLUCINOGENS	47299	85.94
93 = DID NOT USE HALLUCINOGENS IN THE PAST 12 MOS	5695	10.35
94 = DON'T KNOW.....	9	0.02
97 = REFUSED	14	0.03
98 = BLANK (NO ANSWER).....	316	0.57

During the past 12 months, did using hallucinogens cause you to do things that repeatedly got you in trouble with the law?

HALLAWTR¹ Len : 2 1USING HALLUC CAUSE PRBS WITH LAW PAST 12 MOS

	Freq	Pct
1 = Yes	28	0.05
2 = No.....	1671	3.04
85 = BAD DATA Logically assigned.....	2	0.00
91 = NEVER USED HALLUCINOGENS	47299	85.94
93 = DID NOT USE HALLUCINOGENS IN THE PAST 12 MOS	5695	10.35
94 = DON'T KNOW.....	10	0.02
97 = REFUSED	14	0.03
98 = BLANK (NO ANSWER).....	316	0.57

SUBSTANCE DEPENDENCE AND ABUSE

During the past 12 months, did you have any problems with family or friends that were probably caused by your use of hallucinogens?

HALFMFPB¹	Len : 2 1USING HALLUC CAUSE PRBS W/FAM/FRNDS PST 12 MOS		
		Freq	Pct
	1 = Yes	73	0.13
	2 = No.....	1627	2.96
	85 = BAD DATA Logically assigned.....	2	0.00
	91 = NEVER USED HALLUCINOGENS	47299	85.94
	93 = DID NOT USE HALLUCINOGENS IN THE PAST 12 MOS	5695	10.35
	94 = DON'T KNOW.....	9	0.02
	97 = REFUSED	14	0.03
	98 = BLANK (NO ANSWER).....	316	0.57

Did you continue to use hallucinogens even though you thought this caused problems with family or friends?

HALFMCTD¹	Len : 2 1CONTD TO USE HALLUC DESPITE PRBS W/FAM/FRNDS		
		Freq	Pct
	1 = Yes	36	0.07
	2 = No.....	37	0.07
	91 = NEVER USED HALLUCINOGENS	47299	85.94
	93 = DID NOT USE HALLUCINOGENS IN THE PAST 12 MOS	5695	10.35
	97 = REFUSED	14	0.03
	98 = BLANK (NO ANSWER).....	327	0.59
	99 = LEGITIMATE SKIP	1627	2.96

Think about your use of inhalants, such as amyl nitrite, "poppers," nitrous oxide, gasoline or lighter fluids, glue, spray paints or correction fluids during the past 12 months as you answer these next questions.

During the past 12 months, was there a month or more when you spent a lot of your time getting or using inhalants?

INHLOTTM¹	Len : 2 1SPENT MONTH/MORE GETTING/USING INH PAST 12 MOS		
		Freq	Pct
	1 = Yes	66	0.12
	2 = No.....	1014	1.84
	85 = BAD DATA Logically assigned.....	1	0.00
	91 = NEVER USED INHALANTS	48905	88.86
	93 = DID NOT USE INHALANTS IN THE PAST 12 MOS	4733	8.60
	94 = DON'T KNOW.....	1	0.00
	97 = REFUSED	5	0.01
	98 = BLANK (NO ANSWER).....	310	0.56

During the past 12 months, was there a month or more when you spent a lot of your time getting over the effects of the inhalants you used?

INHGTQVR¹	Len : 2 1MONTH+ SPENT GETTING OVER INH EFFECTS PST 12 MOS		
		Freq	Pct
	1 = Yes	19	0.03
	2 = No.....	990	1.80
	91 = NEVER USED INHALANTS.....	48905	88.86
	93 = DID NOT USE INHALANTS IN THE PAST 12 MOS	4733	8.60
	94 = DON'T KNOW.....	3	0.01
	97 = REFUSED	8	0.01
	98 = BLANK (NO ANSWER).....	311	0.57
	99 = LEGITIMATE SKIP	66	0.12

During the past 12 months, did you try to set limits on how often or how much inhalants you would use?

INHLIMIT¹	Len : 2 1SET LIMITS ON INHALANT USE PAST 12 MONTHS		
		Freq	Pct
	1 = Yes	251	0.46
	2 = No.....	810	1.47
	85 = BAD DATA Logically assigned.....	1	0.00
	91 = NEVER USED INHALANTS.....	48905	88.86
	93 = DID NOT USE INHALANTS IN THE PAST 12 MOS	4733	8.60
	94 = DON'T KNOW.....	13	0.02
	97 = REFUSED	12	0.02
	98 = BLANK (NO ANSWER).....	310	0.56

SUBSTANCE DEPENDENCE AND ABUSE

Were you able to keep to the limits you set, or did you often use inhalants more than you intended to?

INHKPLMT¹	Len : 2 1ABLE TO KEEP LIMITS OR USE MORE INH PAST 12 MOS		
		Freq	Pct
	1 = Usually kept to the limits set.....	232	0.42
	2 = Often used more than intended.....	18	0.03
	91 = NEVER USED INHALANTS.....	48905	88.86
	93 = DID NOT USE INHALANTS IN THE PAST 12 MOS	4733	8.60
	94 = DON'T KNOW.....	1	0.00
	97 = REFUSED	12	0.02
	98 = BLANK (NO ANSWER).....	324	0.59
	99 = LEGITIMATE SKIP	810	1.47

During the past 12 months, did you need to use more inhalants than you used to in order to get the effect you wanted?

INHNDMOR¹	Len : 2 1NEEDED MORE INH TO GET SAME EFFECT PST 12 MOS		
		Freq	Pct
	1 = Yes	69	0.13
	2 = No.....	998	1.81
	85 = BAD DATA Logically assigned.....	1	0.00
	91 = NEVER USED INHALANTS.....	48905	88.86
	93 = DID NOT USE INHALANTS IN THE PAST 12 MOS	4733	8.60
	94 = DON'T KNOW.....	9	0.02
	97 = REFUSED	10	0.02
	98 = BLANK (NO ANSWER).....	310	0.56

During the past 12 months, did you notice that using the same amount of inhalants had less effect on you than it used to?

INHLSFX¹	Len : 2 1USING SAME AMT INH HAD LESS EFFECT PAST 12 MOS		
		Freq	Pct
	1 = Yes	73	0.13
	2 = No.....	911	1.66
	85 = BAD DATA Logically assigned.....	1	0.00
	91 = NEVER USED INHALANTS.....	48905	88.86
	93 = DID NOT USE INHALANTS IN THE PAST 12 MOS	4733	8.60
	94 = DON'T KNOW.....	21	0.04
	97 = REFUSED	12	0.02
	98 = BLANK (NO ANSWER).....	310	0.56
	99 = LEGITIMATE SKIP	69	0.13

During the past 12 months, did you want to or try to cut down or stop using inhalants?

INHCUTDN¹	Len : 2 1WANT/TRY TO CUT DOWN/STOP USING INH PAST 12 MOS		
		Freq	Pct
	1 = Yes	415	0.75
	2 = No.....	630	1.14
	85 = BAD DATA Logically assigned.....	1	0.00
	91 = NEVER USED INHALANTS.....	48905	88.86
	93 = DID NOT USE INHALANTS IN THE PAST 12 MOS	4733	8.60
	94 = DON'T KNOW.....	24	0.04
	97 = REFUSED	17	0.03
	98 = BLANK (NO ANSWER).....	310	0.56

During the past 12 months, were you able to cut down or stop using inhalants every time you wanted to or tried to?

INHCUTEV¹	Len : 2 1ABLE TO CUT/STOP USING INH EVERY TIME PAST 12 MOS		
		Freq	Pct
	1 = Yes	389	0.71
	2 = No.....	22	0.04
	91 = NEVER USED INHALANTS.....	48905	88.86
	93 = DID NOT USE INHALANTS IN THE PAST 12 MOS	4733	8.60
	94 = DON'T KNOW.....	1	0.00
	97 = REFUSED	20	0.04
	98 = BLANK (NO ANSWER).....	335	0.61
	99 = LEGITIMATE SKIP	630	1.14

SUBSTANCE DEPENDENCE AND ABUSE

During the past 12 months, did you have any problems with your emotions, nerves, or mental health that were probably caused or made worse by your use of inhalants?

INHEMOPB¹ Len : 2 1INH CAUSE PRBS WITH EMOT/NERVES PAST 12 MOS

	Freq	Pct
1 = Yes	72	0.13
2 = No.....	992	1.80
85 = BAD DATA Logically assigned	1	0.00
91 = NEVER USED INHALANTS.....	48905	88.86
93 = DID NOT USE INHALANTS IN THE PAST 12 MOS	4733	8.60
94 = DON'T KNOW.....	13	0.02
97 = REFUSED	9	0.02
98 = BLANK (NO ANSWER).....	310	0.56

Did you continue to use inhalants even though you thought this was causing you to have problems with your emotions, nerves, or mental health?

INHEMCTD¹ Len : 2 1CONTD TO USE INHALANTS DESPITE EMOT PRBS

	Freq	Pct
1 = Yes	21	0.04
2 = No.....	49	0.09
85 = BAD DATA Logically assigned	1	0.00
91 = NEVER USED INHALANTS.....	48905	88.86
93 = DID NOT USE INHALANTS IN THE PAST 12 MOS	4733	8.60
94 = DON'T KNOW.....	1	0.00
97 = REFUSED	10	0.02
98 = BLANK (NO ANSWER).....	323	0.59
99 = LEGITIMATE SKIP	992	1.80

During the past 12 months, did you have any physical health problems that were probably caused or made worse by your use of inhalants?

INHPLPB¹ Len : 2 1ANY PHYS PRBS CAUSED/WORSND BY INH PST 12 MOS

	Freq	Pct
1 = Yes	30	0.05
2 = No.....	1015	1.84
91 = NEVER USED INHALANTS.....	48905	88.86
93 = DID NOT USE INHALANTS IN THE PAST 12 MOS	4733	8.60
94 = DON'T KNOW.....	13	0.02
97 = REFUSED	7	0.01
98 = BLANK (NO ANSWER).....	311	0.57
99 = LEGITIMATE SKIP	21	0.04

Did you continue to use inhalants even though you thought this was causing you to have physical problems?

INHPHCTD¹ Len : 2 1CONTD TO USE INHALANTS DESPITE PHYS PRBS

	Freq	Pct
1 = Yes	5	0.01
2 = No.....	23	0.04
91 = NEVER USED INHALANTS.....	48905	88.86
93 = DID NOT USE INHALANTS IN THE PAST 12 MOS	4733	8.60
94 = DON'T KNOW.....	2	0.00
97 = REFUSED	7	0.01
98 = BLANK (NO ANSWER).....	324	0.59
99 = LEGITIMATE SKIP	1036	1.88

SUBSTANCE DEPENDENCE AND ABUSE

This question is about important activities such as working, going to school, taking care of children, doing fun things such as hobbies and sports, and spending time with friends and family.

During the past 12 months, did using inhalants cause you to give up or spend less time doing these types of important activities?

INHLSACT¹	Len : 2	1LESS ACTIVITIES B/C OF INH USE PAST 12 MOS		
			Freq	Pct
		1 = Yes	46	0.08
		2 = No.....	1024	1.86
		85 = BAD DATA Logically assigned.....	1	0.00
		91 = NEVER USED INHALANTS.....	48905	88.86
		93 = DID NOT USE INHALANTS IN THE PAST 12 MOS	4733	8.60
		94 = DON'T KNOW.....	9	0.02
		97 = REFUSED	7	0.01
		98 = BLANK (NO ANSWER).....	310	0.56

Sometimes people who use inhalants have serious problems at home, work or school - such as:

- neglecting their children
- missing work or school
- doing a poor job at work or school
- losing a job or dropping out of school

During the past 12 months, did using inhalants cause you to have serious problems like this either at home, work, or school?

INHSEPRB¹	Len : 2	1INH CAUSE SERS PRBS AT HOME/WORK/SCH PST 12 MOS		
			Freq	Pct
		1 = Yes	47	0.09
		2 = No.....	1022	1.86
		85 = BAD DATA Logically assigned.....	1	0.00
		91 = NEVER USED INHALANTS.....	48905	88.86
		93 = DID NOT USE INHALANTS IN THE PAST 12 MOS	4733	8.60
		94 = DON'T KNOW.....	7	0.01
		97 = REFUSED	10	0.02
		98 = BLANK (NO ANSWER).....	310	0.56

During the past 12 months, did you regularly use inhalants and then do something where using inhalants might have put you in physical danger?

INHDPANG¹	Len : 2	1USING INH AND DO DANGEROUS ACTIVITIES PST 12 MOS		
			Freq	Pct
		1 = Yes	51	0.09
		2 = No.....	1024	1.86
		85 = BAD DATA Logically assigned.....	1	0.00
		91 = NEVER USED INHALANTS.....	48905	88.86
		93 = DID NOT USE INHALANTS IN THE PAST 12 MOS	4733	8.60
		94 = DON'T KNOW.....	3	0.01
		97 = REFUSED	8	0.01
		98 = BLANK (NO ANSWER).....	310	0.56

During the past 12 months, did using inhalants cause you to do things that repeatedly got you in trouble with the law?

INHLOWTR¹	Len : 2	1USING INH CAUSE PRBS WITH LAW PAST 12 MOS		
			Freq	Pct
		1 = Yes	16	0.03
		2 = No.....	1057	1.92
		85 = BAD DATA Logically assigned.....	1	0.00
		91 = NEVER USED INHALANTS.....	48905	88.86
		93 = DID NOT USE INHALANTS IN THE PAST 12 MOS	4733	8.60
		94 = DON'T KNOW.....	4	0.01
		97 = REFUSED	9	0.02
		98 = BLANK (NO ANSWER).....	310	0.56

SUBSTANCE DEPENDENCE AND ABUSE

During the past 12 months, did you have any problems with family or friends that were probably caused by your use of inhalants?

INHFMPB¹	Len : 2 1USING INH CAUSE PRBS W/FAMILY/FRIENDS PST 12 MOS		
		Freq	Pct
	1 = Yes	56	0.10
	2 = No.....	1018	1.85
	85 = BAD DATA Logically assigned.....	1	0.00
	91 = NEVER USED INHALANTS.....	48905	88.86
	93 = DID NOT USE INHALANTS IN THE PAST 12 MOS	4733	8.60
	94 = DON'T KNOW.....	3	0.01
	97 = REFUSED	9	0.02
	98 = BLANK (NO ANSWER).....	310	0.56

Did you continue to use inhalants even though you thought this caused problems with family or friends?

INHFMTD¹	Len : 2 1CONTD TO USE INH DESPITE PRBS W/ FAM/FRNDS		
		Freq	Pct
	1 = Yes	21	0.04
	2 = No.....	35	0.06
	85 = BAD DATA Logically assigned.....	1	0.00
	91 = NEVER USED INHALANTS.....	48905	88.86
	93 = DID NOT USE INHALANTS IN THE PAST 12 MOS	4733	8.60
	97 = REFUSED	9	0.02
	98 = BLANK (NO ANSWER).....	313	0.57
	99 = LEGITIMATE SKIP	1018	1.85

Think about your use of prescription pain relievers during the past 12 months as you answer these next questions. Remember, we are only interested in your use of prescription pain relievers that were not prescribed for you or that you used only for the experience or feeling they caused.

During the past 12 months, was there a month or more when you spent a lot of your time getting or using prescription pain relievers?

ANLLOTTM¹	Len : 2 1SPENT MON/MORE GETTNG/USNG PN RLVR PST 12 MOS		
		Freq	Pct
	1 = Yes	612	1.11
	2 = No.....	3501	6.36
	81 = NEVER USED PAIN RELIEVERS Logically assigned.....	109	0.20
	85 = BAD DATA Logically assigned.....	2	0.00
	91 = NEVER USED PAIN RELIEVERS.....	45710	83.06
	93 = DID NOT USE PAIN RELIEVERS IN THE PAST 12 MOS	4611	8.38
	94 = DON'T KNOW.....	5	0.01
	97 = REFUSED	4	0.01
	98 = BLANK (NO ANSWER).....	481	0.87

During the past 12 months, was there a month or more when you spent a lot of your time getting over the effects of the prescription pain relievers you used?

ANLGTQVR¹	Len : 2 1MON+ SPNT GETTING OVER PN RLVR EFFECTS PST 12 MOS		
		Freq	Pct
	1 = Yes	64	0.12
	2 = No.....	3438	6.25
	81 = NEVER USED PAIN RELIEVERS Logically assigned.....	109	0.20
	85 = BAD DATA Logically assigned.....	2	0.00
	91 = NEVER USED PAIN RELIEVERS.....	45710	83.06
	93 = DID NOT USE PAIN RELIEVERS IN THE PAST 12 MOS	4611	8.38
	94 = DON'T KNOW.....	4	0.01
	97 = REFUSED	4	0.01
	98 = BLANK (NO ANSWER).....	481	0.87
	99 = LEGITIMATE SKIP	612	1.11

SUBSTANCE DEPENDENCE AND ABUSE

During the past 12 months, did you try to set limits on how often or how much prescription pain relievers you would use?

ANLLIMIT¹	Len : 2 1SET LIMITS ON PAIN RELIEVER USE PAST 12 MONTHS	Freq	Pct
	1 = Yes	925	1.68
	2 = No.....	3166	5.75
	81 = NEVER USED PAIN RELIEVERS Logically assigned.....	109	0.20
	85 = BAD DATA Logically assigned.....	2	0.00
	91 = NEVER USED PAIN RELIEVERS.....	45710	83.06
	93 = DID NOT USE PAIN RELIEVERS IN THE PAST 12 MOS	4611	8.38
	94 = DON'T KNOW.....	20	0.04
	97 = REFUSED	11	0.02
	98 = BLANK (NO ANSWER).....	481	0.87

Were you able to keep to the limits you set, or did you often use prescription pain relievers more than you intended to?

ANLKPLMT¹	Len : 2 1ABLE TO KEEP LIMT/USE MORE PN RLVR PST 12 MOS	Freq	Pct
	1 = Usually kept to the limits set.....	780	1.42
	2 = Often used more than intended.....	143	0.26
	81 = NEVER USED PAIN RELIEVERS Logically assigned.....	109	0.20
	91 = NEVER USED PAIN RELIEVERS.....	45710	83.06
	93 = DID NOT USE PAIN RELIEVERS IN THE PAST 12 MOS	4611	8.38
	94 = DON'T KNOW.....	2	0.00
	97 = REFUSED	11	0.02
	98 = BLANK (NO ANSWER).....	503	0.91
	99 = LEGITIMATE SKIP	3166	5.75

During the past 12 months, did you need to use more prescription pain relievers than you used to in order to get the effect you wanted?

ANLNDMOR¹	Len : 2 1NEEDED MORE PN RLVR TO GET SME EFFECT PST 12 MOS	Freq	Pct
	1 = Yes	631	1.15
	2 = No.....	3461	6.29
	81 = NEVER USED PAIN RELIEVERS Logically assigned.....	109	0.20
	85 = BAD DATA Logically assigned.....	2	0.00
	91 = NEVER USED PAIN RELIEVERS.....	45710	83.06
	93 = DID NOT USE PAIN RELIEVERS IN THE PAST 12 MOS	4611	8.38
	94 = DON'T KNOW.....	12	0.02
	97 = REFUSED	18	0.03
	98 = BLANK (NO ANSWER).....	481	0.87

During the past 12 months, did you notice that using the same amount of prescription pain relievers had less effect on you than it used to?

ANLLSEFX¹	Len : 2 1USING SME AMT PN RLVR HAD LESS EFFECT PST 12 MOS	Freq	Pct
	1 = Yes	217	0.39
	2 = No.....	3223	5.86
	81 = NEVER USED PAIN RELIEVERS Logically assigned.....	109	0.20
	85 = BAD DATA Logically assigned.....	2	0.00
	91 = NEVER USED PAIN RELIEVERS.....	45710	83.06
	93 = DID NOT USE PAIN RELIEVERS IN THE PAST 12 MOS	4611	8.38
	94 = DON'T KNOW.....	34	0.06
	97 = REFUSED	17	0.03
	98 = BLANK (NO ANSWER).....	481	0.87
	99 = LEGITIMATE SKIP	631	1.15

SUBSTANCE DEPENDENCE AND ABUSE

During the past 12 months, did you want to or try to cut down or stop using prescription pain relievers?

ANLCUTDN¹	Len : 2 1WANT/TRY CUT DOWN/STOP USNG PN RLVR PST 12 MOS		
		Freq	Pct
	1 = Yes	1250	2.27
	2 = No.....	2808	5.10
	81 = NEVER USED PAIN RELIEVERS Logically assigned.....	109	0.20
	85 = BAD DATA Logically assigned	2	0.00
	91 = NEVER USED PAIN RELIEVERS.....	45710	83.06
	93 = DID NOT USE PAIN RELIEVERS IN THE PAST 12 MOS	4611	8.38
	94 = DON'T KNOW.....	36	0.07
	97 = REFUSED	28	0.05
	98 = BLANK (NO ANSWER).....	481	0.87

During the past 12 months, were you able to cut down or stop using prescription pain relievers every time you wanted to or tried to?

ANLCUTEV¹	Len : 2 1ABLE TO CUT/STOP USNG PN RLVR EVRY TIME PST 12 MO		
		Freq	Pct
	1 = Yes	1097	1.99
	2 = No.....	145	0.26
	81 = NEVER USED PAIN RELIEVERS Logically assigned.....	109	0.20
	91 = NEVER USED PAIN RELIEVERS.....	45710	83.06
	93 = DID NOT USE PAIN RELIEVERS IN THE PAST 12 MOS	4611	8.38
	94 = DON'T KNOW.....	4	0.01
	97 = REFUSED	32	0.06
	98 = BLANK (NO ANSWER).....	519	0.94
	99 = LEGITIMATE SKIP	2808	5.10

During the past 12 months, did you cut down or stop using prescription pain relievers at least one time?

ANLCUT1X¹	Len : 2 1CUT DOWN/STOP USNG PN RLVR AT LEAST 1X PST 12 MOS		
		Freq	Pct
	1 = Yes	821	1.49
	2 = No.....	2131	3.87
	81 = NEVER USED PAIN RELIEVERS Logically assigned.....	109	0.20
	85 = BAD DATA Logically assigned	2	0.00
	91 = NEVER USED PAIN RELIEVERS.....	45710	83.06
	93 = DID NOT USE PAIN RELIEVERS IN THE PAST 12 MOS	4611	8.38
	94 = DON'T KNOW.....	43	0.08
	97 = REFUSED	30	0.05
	98 = BLANK (NO ANSWER).....	481	0.87
	99 = LEGITIMATE SKIP	1097	1.99

Please look at the symptoms listed below. During the past 12 months, did you have 3 or more of these symptoms after you cut back or stopped using prescription pain relievers?

- Feeling kind of blue or down
- Vomiting or feeling nauseous
- Having cramps or muscle aches
- Having teary eyes or a runny nose
- Feeling sweaty, having enlarged eye pupils, or having body hair standing up on your skin
- Having diarrhea
- Yawning
- Having a fever
- Having trouble sleeping

ANLWD3SX¹	Len : 2 1HAD 3+ PN RLVR WITHDRAWAL SYMPTOMS PST 12 MOS		
		Freq	Pct
	1 = Yes	553	1.00
	2 = No.....	1357	2.47
	81 = NEVER USED PAIN RELIEVERS Logically assigned.....	109	0.20
	91 = NEVER USED PAIN RELIEVERS.....	45710	83.06
	93 = DID NOT USE PAIN RELIEVERS IN THE PAST 12 MOS	4611	8.38
	94 = DON'T KNOW.....	7	0.01
	97 = REFUSED	31	0.06
	98 = BLANK (NO ANSWER).....	526	0.96
	99 = LEGITIMATE SKIP	2131	3.87

SUBSTANCE DEPENDENCE AND ABUSE

Please look at the symptoms listed below. During the past 12 months, did you have 3 or more of these symptoms at the same time that lasted for longer than a day after you cut back or stopped using prescription pain relievers?

- Feeling kind of blue or down
- Vomiting or feeling nauseous
- Having cramps or muscle aches
- Having teary eyes or a runny nose
- Feeling sweaty, having enlarged eye pupils, or having body hair standing up on your skin
- Having diarrhea
- Yawning
- Having a fever
- Having trouble sleeping

ANLWDSMT¹ Len : 2 1HAD 3+ PN RLVR WDRAW SYM SAME TIME PST 12 MOS

	Freq	Pct
1 = Yes	317	0.58
2 = No.....	236	0.43
81 = NEVER USED PAIN RELIEVERS Logically assigned.....	109	0.20
91 = NEVER USED PAIN RELIEVERS.....	45710	83.06
93 = DID NOT USE PAIN RELIEVERS IN THE PAST 12 MOS	4611	8.38
97 = REFUSED	31	0.06
98 = BLANK (NO ANSWER).....	533	0.97
99 = LEGITIMATE SKIP	3488	6.34

During the past 12 months, did you have any problems with your emotions, nerves, or mental health that were probably caused or made worse by your use of prescription pain relievers?

ANLEMOPB¹ Len : 2 1PN RLVR CAUSE PRBS W/EMOT/NERVES PST 12 MOS

	Freq	Pct
1 = Yes	369	0.67
2 = No.....	3715	6.75
81 = NEVER USED PAIN RELIEVERS Logically assigned.....	109	0.20
85 = BAD DATA Logically assigned.....	2	0.00
91 = NEVER USED PAIN RELIEVERS.....	45710	83.06
93 = DID NOT USE PAIN RELIEVERS IN THE PAST 12 MOS	4611	8.38
94 = DON'T KNOW.....	15	0.03
97 = REFUSED	23	0.04
98 = BLANK (NO ANSWER).....	481	0.87

Did you continue to use prescription pain relievers even though you thought this was causing you to have problems with your emotions, nerves, or mental health?

ANLEMCTD¹ Len : 2 1CONTD TO USE PN RLVR DESPITE EMOT PRBS

	Freq	Pct
1 = Yes	219	0.40
2 = No.....	149	0.27
81 = NEVER USED PAIN RELIEVERS Logically assigned.....	109	0.20
91 = NEVER USED PAIN RELIEVERS.....	45710	83.06
93 = DID NOT USE PAIN RELIEVERS IN THE PAST 12 MOS	4611	8.38
94 = DON'T KNOW.....	1	0.00
97 = REFUSED	23	0.04
98 = BLANK (NO ANSWER).....	498	0.90
99 = LEGITIMATE SKIP	3715	6.75

During the past 12 months, did you have any physical health problems that were probably caused or made worse by your use of prescription pain relievers?

ANLPHLPB¹ Len : 2 1ANY PHYS PRBS CAUSD/WORSND BY PN RLVR PST 12 MOS

	Freq	Pct
1 = Yes	78	0.14
2 = No.....	3787	6.88
81 = NEVER USED PAIN RELIEVERS Logically assigned.....	109	0.20
85 = BAD DATA Logically assigned.....	2	0.00
91 = NEVER USED PAIN RELIEVERS.....	45710	83.06
93 = DID NOT USE PAIN RELIEVERS IN THE PAST 12 MOS	4611	8.38
94 = DON'T KNOW.....	18	0.03
97 = REFUSED	20	0.04
98 = BLANK (NO ANSWER).....	481	0.87
99 = LEGITIMATE SKIP	219	0.40

SUBSTANCE DEPENDENCE AND ABUSE

Did you continue to use prescription pain relievers even though you thought this was causing you to have physical problems?

ANLPHCTD¹	Len : 2 1CONTD TO USE PN RLVR DESPITE PHYS PRBS		
		Freq	Pct
	1 = Yes	23	0.04
	2 = No.....	55	0.10
	81 = NEVER USED PAIN RELIEVERS Logically assigned.....	109	0.20
	91 = NEVER USED PAIN RELIEVERS.....	45710	83.06
	93 = DID NOT USE PAIN RELIEVERS IN THE PAST 12 MOS	4611	8.38
	97 = REFUSED	20	0.04
	98 = BLANK (NO ANSWER).....	501	0.91
	99 = LEGITIMATE SKIP	4006	7.28

This question is about important activities such as working, going to school, taking care of children, doing fun things such as hobbies and sports, and spending time with friends and family.

During the past 12 months, did using prescription pain relievers cause you to give up or spend less time doing these types of important activities?

ANLLSACT¹	Len : 2 1LESS ACTIVITIES B/C OF PN RLVR USE PAST 12 MOS		
		Freq	Pct
	1 = Yes	236	0.43
	2 = No.....	3852	7.00
	81 = NEVER USED PAIN RELIEVERS Logically assigned.....	109	0.20
	85 = BAD DATA Logically assigned.....	2	0.00
	91 = NEVER USED PAIN RELIEVERS.....	45710	83.06
	93 = DID NOT USE PAIN RELIEVERS IN THE PAST 12 MOS	4611	8.38
	94 = DON'T KNOW.....	17	0.03
	97 = REFUSED	17	0.03
	98 = BLANK (NO ANSWER).....	481	0.87

Sometimes people who use prescription pain relievers have serious problems at home, work or school - such as:

- neglecting their children
- missing work or school
- doing a poor job at work or school
- losing a job or dropping out of school

During the past 12 months, did using prescription pain relievers cause you to have serious problems like this either at home, work, or school?

ANLSERP¹	Len : 2 1PN RLVR CAUSE SER PRB AT HOM/WRK/SCH PST 12 MOS		
		Freq	Pct
	1 = Yes	215	0.39
	2 = No.....	3878	7.05
	81 = NEVER USED PAIN RELIEVERS Logically assigned.....	109	0.20
	85 = BAD DATA Logically assigned.....	2	0.00
	91 = NEVER USED PAIN RELIEVERS.....	45710	83.06
	93 = DID NOT USE PAIN RELIEVERS IN THE PAST 12 MOS	4611	8.38
	94 = DON'T KNOW.....	12	0.02
	97 = REFUSED	17	0.03
	98 = BLANK (NO ANSWER).....	481	0.87

During the past 12 months, did you regularly use prescription pain relievers and then do something where using prescription pain relievers might have put you in physical danger?

ANLPDANG¹	Len : 2 1USING PN RLVR & DO DANGEROUS ACTIVS PST 12 MOS		
		Freq	Pct
	1 = Yes	238	0.43
	2 = No.....	3862	7.02
	81 = NEVER USED PAIN RELIEVERS Logically assigned.....	109	0.20
	85 = BAD DATA Logically assigned.....	2	0.00
	91 = NEVER USED PAIN RELIEVERS.....	45710	83.06
	93 = DID NOT USE PAIN RELIEVERS IN THE PAST 12 MOS	4611	8.38
	94 = DON'T KNOW.....	7	0.01
	97 = REFUSED	15	0.03
	98 = BLANK (NO ANSWER).....	481	0.87

SUBSTANCE DEPENDENCE AND ABUSE

During the past 12 months, did using prescription pain relievers cause you to do things that repeatedly got you in trouble with the law?

ANLLAWTR¹	Len : 2 1USING PN RLVR CAUSE PRBS WITH LAW PAST 12 MOS		
		Freq	Pct
	1 = Yes	60	0.11
	2 = No.....	4037	7.34
	81 = NEVER USED PAIN RELIEVERS Logically assigned.....	109	0.20
	85 = BAD DATA Logically assigned.....	2	0.00
	91 = NEVER USED PAIN RELIEVERS.....	45710	83.06
	93 = DID NOT USE PAIN RELIEVERS IN THE PAST 12 MOS	4611	8.38
	94 = DON'T KNOW.....	8	0.01
	97 = REFUSED	17	0.03
	98 = BLANK (NO ANSWER).....	481	0.87

During the past 12 months, did you have any problems with family or friends that were probably caused by your use of prescription pain relievers?

ANLFMFPB¹	Len : 2 1USING PN RLVR CAUSE PRBS W/FAM/FRNDS PST 12 MOS		
		Freq	Pct
	1 = Yes	213	0.39
	2 = No.....	3883	7.06
	81 = NEVER USED PAIN RELIEVERS Logically assigned.....	109	0.20
	85 = BAD DATA Logically assigned.....	2	0.00
	91 = NEVER USED PAIN RELIEVERS.....	45710	83.06
	93 = DID NOT USE PAIN RELIEVERS IN THE PAST 12 MOS	4611	8.38
	94 = DON'T KNOW.....	12	0.02
	97 = REFUSED	14	0.03
	98 = BLANK (NO ANSWER).....	481	0.87

Did you continue to use prescription pain relievers even though you thought this caused problems with family or friends?

ANLFMCTD¹	Len : 2 1CONTD TO USE PN RLVR DESPITE PRBS W/FAM/FRNDS		
		Freq	Pct
	1 = Yes	126	0.23
	2 = No.....	85	0.15
	81 = NEVER USED PAIN RELIEVERS Logically assigned.....	109	0.20
	91 = NEVER USED PAIN RELIEVERS.....	45710	83.06
	93 = DID NOT USE PAIN RELIEVERS IN THE PAST 12 MOS	4611	8.38
	94 = DON'T KNOW.....	2	0.00
	97 = REFUSED	14	0.03
	98 = BLANK (NO ANSWER).....	495	0.90
	99 = LEGITIMATE SKIP	3883	7.06

Think about your use of prescription tranquilizers during the past 12 months as you answer these next questions. Remember, we are only interested in your use of prescription tranquilizers that were not prescribed for you or that you used only for the experience or feeling they caused.

During the past 12 months, was there a month or more when you spent a lot of your time getting or using prescription tranquilizers?

TRNLOTTM¹	Len : 2 1SPENT MONTH/MORE GETTING/USING TRN PAST 12 MOS		
		Freq	Pct
	1 = Yes	96	0.17
	2 = No.....	1407	2.56
	81 = NEVER USED TRANQUILIZERS Logically assigned.....	9	0.02
	85 = BAD DATA Logically assigned.....	1	0.00
	91 = NEVER USED TRANQUILIZERS	50434	91.64
	93 = DID NOT USE TRANQUILIZERS IN THE PAST 12 MOS	2869	5.21
	94 = DON'T KNOW.....	3	0.01
	97 = REFUSED	8	0.01
	98 = BLANK (NO ANSWER).....	208	0.38

SUBSTANCE DEPENDENCE AND ABUSE

During the past 12 months, was there a month or more when you spent a lot of your time getting over the effects of the prescription tranquilizers you used?

TRNGTOVR¹ Len : 2 1MONTH+ SPENT GETTING OVER TRN EFFECTS PST 12 MOS

	Freq	Pct
1 = Yes	24	0.04
2 = No.....	1385	2.52
81 = NEVER USED TRANQUILIZERS Logically assigned.....	9	0.02
85 = BAD DATA Logically assigned.....	1	0.00
91 = NEVER USED TRANQUILIZERS	50434	91.64
93 = DID NOT USE TRANQUILIZERS IN THE PAST 12 MOS	2869	5.21
94 = DON'T KNOW.....	1	0.00
97 = REFUSED	8	0.01
98 = BLANK (NO ANSWER).....	208	0.38
99 = LEGITIMATE SKIP	96	0.17

During the past 12 months, did you try to set limits on how often or how much prescription tranquilizers you would use?

TRNLIMIT¹ Len : 2 1SET LIMITS ON TRANQUILIZER USE PAST 12 MONTHS

	Freq	Pct
1 = Yes	260	0.47
2 = No.....	1231	2.24
81 = NEVER USED TRANQUILIZERS Logically assigned.....	9	0.02
85 = BAD DATA Logically assigned.....	1	0.00
91 = NEVER USED TRANQUILIZERS	50434	91.64
93 = DID NOT USE TRANQUILIZERS IN THE PAST 12 MOS	2869	5.21
94 = DON'T KNOW.....	9	0.02
97 = REFUSED	14	0.03
98 = BLANK (NO ANSWER).....	208	0.38

Were you able to keep to the limits you set, or did you often use prescription tranquilizers more than you intended to?

TRNKPLMT¹ Len : 2 1ABLE TO KEEP LIMITS OR USE MORE TRN PAST 12 MOS

	Freq	Pct
1 = Usually kept to the limits set.....	229	0.42
2 = Often used more than intended.....	29	0.05
81 = NEVER USED TRANQUILIZERS Logically assigned.....	9	0.02
91 = NEVER USED TRANQUILIZERS	50434	91.64
93 = DID NOT USE TRANQUILIZERS IN THE PAST 12 MOS	2869	5.21
94 = DON'T KNOW.....	1	0.00
97 = REFUSED	15	0.03
98 = BLANK (NO ANSWER).....	218	0.40
99 = LEGITIMATE SKIP	1231	2.24

During the past 12 months, did you need to use more prescription tranquilizers than you used to in order to get the effect you wanted?

TRNNDMOR¹ Len : 2 1NEEDED MORE TRN TO GET SAME EFFECT PST 12 MOS

	Freq	Pct
1 = Yes	114	0.21
2 = No.....	1380	2.51
81 = NEVER USED TRANQUILIZERS Logically assigned.....	9	0.02
85 = BAD DATA Logically assigned.....	1	0.00
91 = NEVER USED TRANQUILIZERS	50434	91.64
93 = DID NOT USE TRANQUILIZERS IN THE PAST 12 MOS	2869	5.21
94 = DON'T KNOW.....	6	0.01
97 = REFUSED	14	0.03
98 = BLANK (NO ANSWER).....	208	0.38

SUBSTANCE DEPENDENCE AND ABUSE

During the past 12 months, did you notice that using the same amount of prescription tranquilizers had less effect on you than it used to?

TRNLSEFX¹ Len : 2 1USING SAME AMT TRN HAD LESS EFFECT PAST 12 MOS

	Freq	Pct
1 = Yes	39	0.07
2 = No.....	1339	2.43
81 = NEVER USED TRANQUILIZERS Logically assigned.....	9	0.02
85 = BAD DATA Logically assigned.....	1	0.00
91 = NEVER USED TRANQUILIZERS	50434	91.64
93 = DID NOT USE TRANQUILIZERS IN THE PAST 12 MOS	2869	5.21
94 = DON'T KNOW.....	9	0.02
97 = REFUSED	13	0.02
98 = BLANK (NO ANSWER).....	208	0.38
99 = LEGITIMATE SKIP	114	0.21

During the past 12 months, did you want to or try to cut down or stop using prescription tranquilizers?

TRNCUTDN¹ Len : 2 1WANT/TRY TO CUT DOWN/STOP USING TRN PAST 12 MOS

	Freq	Pct
1 = Yes	371	0.67
2 = No.....	1111	2.02
81 = NEVER USED TRANQUILIZERS Logically assigned.....	9	0.02
85 = BAD DATA Logically assigned.....	1	0.00
91 = NEVER USED TRANQUILIZERS	50434	91.64
93 = DID NOT USE TRANQUILIZERS IN THE PAST 12 MOS	2869	5.21
94 = DON'T KNOW.....	11	0.02
97 = REFUSED	21	0.04
98 = BLANK (NO ANSWER).....	208	0.38

During the past 12 months, were you able to cut down or stop using prescription tranquilizers every time you wanted to or tried to?

TRNCUTEV¹ Len : 2 1ABLE TO CUT/STOP USING TRN EVERY TIME PAST 12 MOS

	Freq	Pct
1 = Yes	349	0.63
2 = No.....	22	0.04
81 = NEVER USED TRANQUILIZERS Logically assigned.....	9	0.02
91 = NEVER USED TRANQUILIZERS	50434	91.64
93 = DID NOT USE TRANQUILIZERS IN THE PAST 12 MOS	2869	5.21
97 = REFUSED	21	0.04
98 = BLANK (NO ANSWER).....	220	0.40
99 = LEGITIMATE SKIP	1111	2.02

During the past 12 months, did you have any problems with your emotions, nerves, or mental health that were probably caused or made worse by your use of prescription tranquilizers?

TRNEMOPB¹ Len : 2 1TRN CAUSE PRBS WITH EMOT/NERVES PAST 12 MOS

	Freq	Pct
1 = Yes	100	0.18
2 = No.....	1396	2.54
81 = NEVER USED TRANQUILIZERS Logically assigned.....	9	0.02
85 = BAD DATA Logically assigned.....	1	0.00
91 = NEVER USED TRANQUILIZERS	50434	91.64
93 = DID NOT USE TRANQUILIZERS IN THE PAST 12 MOS	2869	5.21
94 = DON'T KNOW.....	4	0.01
97 = REFUSED	14	0.03
98 = BLANK (NO ANSWER).....	208	0.38

SUBSTANCE DEPENDENCE AND ABUSE

Did you continue to use prescription tranquilizers even though you thought this was causing you to have problems with your emotions, nerves, or mental health?

TRNEMCTD¹	Len : 2	1CONTD TO USE TRN DESPITE EMOT PRBS		
			Freq	Pct
		1 = Yes	51	0.09
		2 = No	48	0.09
		81 = NEVER USED TRANQUILIZERS Logically assigned.....	9	0.02
		91 = NEVER USED TRANQUILIZERS	50434	91.64
		93 = DID NOT USE TRANQUILIZERS IN THE PAST 12 MOS	2869	5.21
		94 = DON'T KNOW	1	0.00
		97 = REFUSED	14	0.03
		98 = BLANK (NO ANSWER).....	213	0.39
		99 = LEGITIMATE SKIP	1396	2.54

During the past 12 months, did you have any physical health problems that were probably caused or made worse by your use of prescription tranquilizers?

TRNPHLPB¹	Len : 2	1ANY PHYS PRBS CAUSED/WORSND BY TRN PST 12 MOS		
			Freq	Pct
		1 = Yes	19	0.03
		2 = No	1425	2.59
		81 = NEVER USED TRANQUILIZERS Logically assigned.....	9	0.02
		85 = BAD DATA Logically assigned	1	0.00
		91 = NEVER USED TRANQUILIZERS	50434	91.64
		93 = DID NOT USE TRANQUILIZERS IN THE PAST 12 MOS	2869	5.21
		94 = DON'T KNOW	7	0.01
		97 = REFUSED	12	0.02
		98 = BLANK (NO ANSWER).....	208	0.38
		99 = LEGITIMATE SKIP	51	0.09

Did you continue to use prescription tranquilizers even though you thought this was causing you to have physical problems?

TRNPHCTD¹	Len : 2	1CONTD TO USE TRN DESPITE PHYS PRBS		
			Freq	Pct
		1 = Yes	4	0.01
		2 = No	15	0.03
		81 = NEVER USED TRANQUILIZERS Logically assigned.....	9	0.02
		91 = NEVER USED TRANQUILIZERS	50434	91.64
		93 = DID NOT USE TRANQUILIZERS IN THE PAST 12 MOS	2869	5.21
		97 = REFUSED	12	0.02
		98 = BLANK (NO ANSWER).....	216	0.39
		99 = LEGITIMATE SKIP	1476	2.68

This question is about important activities such as working, going to school, taking care of children, doing fun things such as hobbies and sports, and spending time with friends and family.

During the past 12 months, did using prescription tranquilizers cause you to give up or spend less time doing these types of important activities?

TRNLSACT¹	Len : 2	1LESS ACTIVITIES B/C OF TRN USE PAST 12 MOS		
			Freq	Pct
		1 = Yes	68	0.12
		2 = No	1428	2.59
		81 = NEVER USED TRANQUILIZERS Logically assigned.....	9	0.02
		85 = BAD DATA Logically assigned	1	0.00
		91 = NEVER USED TRANQUILIZERS	50434	91.64
		93 = DID NOT USE TRANQUILIZERS IN THE PAST 12 MOS	2869	5.21
		94 = DON'T KNOW	4	0.01
		97 = REFUSED	14	0.03
		98 = BLANK (NO ANSWER).....	208	0.38

SUBSTANCE DEPENDENCE AND ABUSE

Sometimes people who use prescription tranquilizers have serious problems at home, work or school - such as:

- neglecting their children
- missing work or school
- doing a poor job at work or school
- losing a job or dropping out of school

During the past 12 months, did using prescription tranquilizers cause you to have serious problems like this either at home, work, or school?

TRNSERP¹	Len : 2	1TRN CAUSE SERS PRBS AT HOME/WORK/SCH PST 12 MOS		
			Freq	Pct
		1 = Yes	66	0.12
		2 = No.....	1429	2.60
		81 = NEVER USED TRANQUILIZERS Logically assigned.....	9	0.02
		85 = BAD DATA Logically assigned.....	1	0.00
		91 = NEVER USED TRANQUILIZERS	50434	91.64
		93 = DID NOT USE TRANQUILIZERS IN THE PAST 12 MOS	2869	5.21
		94 = DON'T KNOW.....	7	0.01
		97 = REFUSED	12	0.02
		98 = BLANK (NO ANSWER).....	208	0.38

During the past 12 months, did you regularly use prescription tranquilizers and then do something where using prescription tranquilizers might have put you in physical danger?

TRNPDANG¹	Len : 2	1USING TRN AND DO DANGEROUS ACTIVITIES PST 12 MOS		
			Freq	Pct
		1 = Yes	85	0.15
		2 = No.....	1411	2.56
		81 = NEVER USED TRANQUILIZERS Logically assigned.....	9	0.02
		85 = BAD DATA Logically assigned.....	1	0.00
		91 = NEVER USED TRANQUILIZERS	50434	91.64
		93 = DID NOT USE TRANQUILIZERS IN THE PAST 12 MOS	2869	5.21
		94 = DON'T KNOW.....	4	0.01
		97 = REFUSED	14	0.03
		98 = BLANK (NO ANSWER).....	208	0.38

During the past 12 months, did using prescription tranquilizers cause you to do things that repeatedly got you in trouble with the law?

TRNLAWTR¹	Len : 2	1USING TRN CAUSE PRBS WITH LAW PAST 12 MOS		
			Freq	Pct
		1 = Yes	23	0.04
		2 = No.....	1472	2.67
		81 = NEVER USED TRANQUILIZERS Logically assigned.....	9	0.02
		85 = BAD DATA Logically assigned.....	1	0.00
		91 = NEVER USED TRANQUILIZERS	50434	91.64
		93 = DID NOT USE TRANQUILIZERS IN THE PAST 12 MOS	2869	5.21
		94 = DON'T KNOW.....	4	0.01
		97 = REFUSED	15	0.03
		98 = BLANK (NO ANSWER).....	208	0.38

During the past 12 months, did you have any problems with family or friends that were probably caused by your use of prescription tranquilizers?

TRNFMFPB¹	Len : 2	1USING TRN CAUSE PRBS W/FAMILY/FRIENDS PST 12 MOS		
			Freq	Pct
		1 = Yes	65	0.12
		2 = No.....	1429	2.60
		81 = NEVER USED TRANQUILIZERS Logically assigned.....	9	0.02
		85 = BAD DATA Logically assigned.....	1	0.00
		91 = NEVER USED TRANQUILIZERS	50434	91.64
		93 = DID NOT USE TRANQUILIZERS IN THE PAST 12 MOS	2869	5.21
		94 = DON'T KNOW.....	7	0.01
		97 = REFUSED	13	0.02
		98 = BLANK (NO ANSWER).....	208	0.38

SUBSTANCE DEPENDENCE AND ABUSE

Did you continue to use prescription tranquilizers even though you thought this caused problems with family or friends?

TRNFMCTD¹	Len : 2 1CONTD TO USE TRN DESPITE PRBS W/ FAM/FRNDS		
		Freq	Pct
	1 = Yes	38	0.07
	2 = No.....	27	0.05
	81 = NEVER USED TRANQUILIZERS Logically assigned.....	9	0.02
	91 = NEVER USED TRANQUILIZERS	50434	91.64
	93 = DID NOT USE TRANQUILIZERS IN THE PAST 12 MOS	2869	5.21
	97 = REFUSED	13	0.02
	98 = BLANK (NO ANSWER).....	216	0.39
	99 = LEGITIMATE SKIP	1429	2.60

NOTE: The logic for asking the stimulant dependence and abuse questions was updated in 2003 to administer these questions to lifetime stimulant users who reported past year use of methamphetamine with a needle but had not already reported past year stimulant use anywhere else in the interview.

Think about your use of prescription stimulants during the past 12 months as you answer these next questions. Remember, we are only interested in your use of prescription stimulants that were not prescribed for you or that you used only for the experience or feeling they caused.

During the past 12 months, was there a month or more when you spent a lot of your time getting or using prescription stimulants?

STMLOTTM¹	Len : 2 1SPENT MONTH/MORE GETTING/USING STM PAST 12 MOS		
		Freq	Pct
	1 = Yes	144	0.26
	2 = No.....	1131	2.06
	81 = NEVER USED STIMULANTS Logically assigned	18	0.03
	85 = BAD DATA Logically assigned	2	0.00
	91 = NEVER USED STIMULANTS	49839	90.56
	93 = DID NOT USE STIMULANTS IN THE PAST 12 MOS.....	3653	6.64
	94 = DON'T KNOW.....	8	0.01
	97 = REFUSED	8	0.01
	98 = BLANK (NO ANSWER).....	232	0.42

During the past 12 months, was there a month or more when you spent a lot of your time getting over the effects of the prescription stimulants you used?

STMGTQVR¹	Len : 2 1MONTH+ SPENT GETTING OVER STM EFFECTS PST 12 MOS		
		Freq	Pct
	1 = Yes	25	0.05
	2 = No.....	1103	2.00
	81 = NEVER USED STIMULANTS Logically assigned	18	0.03
	85 = BAD DATA Logically assigned	2	0.00
	91 = NEVER USED STIMULANTS	49839	90.56
	93 = DID NOT USE STIMULANTS IN THE PAST 12 MOS.....	3653	6.64
	94 = DON'T KNOW.....	11	0.02
	97 = REFUSED	8	0.01
	98 = BLANK (NO ANSWER).....	232	0.42
	99 = LEGITIMATE SKIP	144	0.26

During the past 12 months, did you try to set limits on how often or how much prescription stimulants you would use?

STMLIMIT¹	Len : 2 1SET LIMITS ON STIMULANT USE PAST 12 MONTHS		
		Freq	Pct
	1 = Yes	258	0.47
	2 = No.....	1008	1.83
	81 = NEVER USED STIMULANTS Logically assigned	18	0.03
	85 = BAD DATA Logically assigned	2	0.00
	91 = NEVER USED STIMULANTS	49839	90.56
	93 = DID NOT USE STIMULANTS IN THE PAST 12 MOS.....	3653	6.64
	94 = DON'T KNOW	14	0.03
	97 = REFUSED	11	0.02
	98 = BLANK (NO ANSWER).....	232	0.42

SUBSTANCE DEPENDENCE AND ABUSE

Were you able to keep to the limits you set, or did you often use prescription stimulants more than you intended to?

STMKPLMT¹ Len : 2 1ABLE TO KEEP LIMITS OR USE MORE STM PAST 12 MOS

	Freq	Pct
1 = Usually kept to the limits set.....	213	0.39
2 = Often used more than intended.....	44	0.08
81 = NEVER USED STIMULANTS Logically assigned	18	0.03
91 = NEVER USED STIMULANTS	49839	90.56
93 = DID NOT USE STIMULANTS IN THE PAST 12 MOS.....	3653	6.64
94 = DON'T KNOW.....	1	0.00
97 = REFUSED	11	0.02
98 = BLANK (NO ANSWER).....	248	0.45
99 = LEGITIMATE SKIP	1008	1.83

During the past 12 months, did you need to use more prescription stimulants than you used to in order to get the effect you wanted?

STMNDMOR¹ Len : 2 1NEEDED MORE STM TO GET SAME EFFECT PST 12 MOS

	Freq	Pct
1 = Yes.....	131	0.24
2 = No.....	1140	2.07
81 = NEVER USED STIMULANTS Logically assigned	18	0.03
85 = BAD DATA Logically assigned.....	2	0.00
91 = NEVER USED STIMULANTS	49839	90.56
93 = DID NOT USE STIMULANTS IN THE PAST 12 MOS.....	3653	6.64
94 = DON'T KNOW.....	10	0.02
97 = REFUSED	10	0.02
98 = BLANK (NO ANSWER).....	232	0.42

During the past 12 months, did you notice that using the same amount of prescription stimulants had less effect on you than it used to?

STMLSEFX¹ Len : 2 1USING SAME AMT STM HAD LESS EFFECT PAST 12 MOS

	Freq	Pct
1 = Yes.....	47	0.09
2 = No.....	1086	1.97
81 = NEVER USED STIMULANTS Logically assigned	18	0.03
85 = BAD DATA Logically assigned.....	2	0.00
91 = NEVER USED STIMULANTS	49839	90.56
93 = DID NOT USE STIMULANTS IN THE PAST 12 MOS.....	3653	6.64
94 = DON'T KNOW.....	15	0.03
97 = REFUSED	12	0.02
98 = BLANK (NO ANSWER).....	232	0.42
99 = LEGITIMATE SKIP	131	0.24

During the past 12 months, did you want to or try to cut down or stop using prescription stimulants?

STM CUTDN¹ Len : 2 1WANT/TRY TO CUT DOWN/STOP USING STM PAST 12 MOS

	Freq	Pct
1 = Yes.....	363	0.66
2 = No.....	900	1.64
81 = NEVER USED STIMULANTS Logically assigned	18	0.03
85 = BAD DATA Logically assigned.....	2	0.00
91 = NEVER USED STIMULANTS	49839	90.56
93 = DID NOT USE STIMULANTS IN THE PAST 12 MOS.....	3653	6.64
94 = DON'T KNOW.....	13	0.02
97 = REFUSED	15	0.03
98 = BLANK (NO ANSWER).....	232	0.42

SUBSTANCE DEPENDENCE AND ABUSE

During the past 12 months, were you able to cut down or stop using prescription stimulants every time you wanted to or tried to?

STM CUTEV¹	Len : 2	1ABLE TO CUT/STOP USING STM EVERY TIME PAST 12 MOS		
			Freq	Pct
		1 = Yes	324	0.59
		2 = No.....	38	0.07
		81 = NEVER USED STIMULANTS Logically assigned	18	0.03
		91 = NEVER USED STIMULANTS	49839	90.56
		93 = DID NOT USE STIMULANTS IN THE PAST 12 MOS.....	3653	6.64
		94 = DON'T KNOW.....	1	0.00
		97 = REFUSED	15	0.03
		98 = BLANK (NO ANSWER).....	247	0.45
		99 = LEGITIMATE SKIP	900	1.64

During the past 12 months, did you cut down or stop using prescription stimulants at least one time?

STM CUT1X¹	Len : 2	1CUT DOWN OR STOP USING STM AT LEAST 1X PST 12 MOS		
			Freq	Pct
		1 = Yes	184	0.33
		2 = No.....	751	1.36
		81 = NEVER USED STIMULANTS Logically assigned	18	0.03
		85 = BAD DATA Logically assigned.....	2	0.00
		91 = NEVER USED STIMULANTS	49839	90.56
		93 = DID NOT USE STIMULANTS IN THE PAST 12 MOS.....	3653	6.64
		94 = DON'T KNOW.....	14	0.03
		97 = REFUSED	18	0.03
		98 = BLANK (NO ANSWER).....	232	0.42
		99 = LEGITIMATE SKIP	324	0.59

During the past 12 months, have you felt kind of blue or down when you cut down or stopped using prescription stimulants?

STM FLBLU¹	Len : 2	1WHEN CUT DOWN ON STM, FELT BLUE PAST 12 MONTHS		
			Freq	Pct
		1 = Yes	123	0.22
		2 = No.....	380	0.69
		81 = NEVER USED STIMULANTS Logically assigned	18	0.03
		91 = NEVER USED STIMULANTS	49839	90.56
		93 = DID NOT USE STIMULANTS IN THE PAST 12 MOS.....	3653	6.64
		94 = DON'T KNOW.....	4	0.01
		97 = REFUSED	19	0.03
		98 = BLANK (NO ANSWER).....	248	0.45
		99 = LEGITIMATE SKIP	751	1.36

Please look at the symptoms listed below. During the past 12 months, did you have 2 or more of these symptoms after you cut back or stopped using prescription stimulants?

- Feeling tired or exhausted
- Having bad dreams
- Having trouble sleeping or sleeping more than you normally do
- Feeling hungry more often
- Feeling either very slowed down or like you couldn't sit still

STM WD2SX¹	Len : 2	1HAD 2+ STM WITHDRAWAL SYMPTOMS PST 12 MOS		
			Freq	Pct
		1 = Yes	108	0.20
		2 = No.....	15	0.03
		81 = NEVER USED STIMULANTS Logically assigned	18	0.03
		91 = NEVER USED STIMULANTS	49839	90.56
		93 = DID NOT USE STIMULANTS IN THE PAST 12 MOS.....	3653	6.64
		97 = REFUSED	19	0.03
		98 = BLANK (NO ANSWER).....	252	0.46
		99 = LEGITIMATE SKIP	1131	2.06

SUBSTANCE DEPENDENCE AND ABUSE

Please look at the symptoms listed below. During the past 12 months, did you have 2 or more of these symptoms at the same time that lasted for longer than a day after you cut back or stopped using prescription stimulants?

- Feeling tired or exhausted
- Having bad dreams
- Having trouble sleeping or sleeping more than you normally do
- Feeling hungry more often
- Feeling either very slowed down or like you couldn't sit still

STMWDSMT¹	Len : 2	1HAD 2+ STM WDRAW SYM AT SAME TIME PAST 12 MOS		
			Freq	Pct
		1 = Yes	90	0.16
		2 = No.....	18	0.03
		81 = NEVER USED STIMULANTS Logically assigned	18	0.03
		91 = NEVER USED STIMULANTS	49839	90.56
		93 = DID NOT USE STIMULANTS IN THE PAST 12 MOS.....	3653	6.64
		97 = REFUSED	19	0.03
		98 = BLANK (NO ANSWER).....	252	0.46
		99 = LEGITIMATE SKIP	1146	2.08

During the past 12 months, did you have any problems with your emotions, nerves, or mental health that were probably caused or made worse by your use of prescription stimulants?

STEMMOPB¹	Len : 2	1STM CAUSE PRBS WITH EMOT/NERVES PAST 12 MOS		
			Freq	Pct
		1 = Yes	144	0.26
		2 = No.....	1121	2.04
		81 = NEVER USED STIMULANTS Logically assigned	18	0.03
		85 = BAD DATA Logically assigned.....	2	0.00
		91 = NEVER USED STIMULANTS	49839	90.56
		93 = DID NOT USE STIMULANTS IN THE PAST 12 MOS.....	3653	6.64
		94 = DON'T KNOW.....	11	0.02
		97 = REFUSED	15	0.03
		98 = BLANK (NO ANSWER).....	232	0.42

Did you continue to use prescription stimulants even though you thought this was causing you to have problems with your emotions, nerves, or mental health?

STEMMCTD¹	Len : 2	1CONTD TO USE STM DESPITE EMOT PRBS		
			Freq	Pct
		1 = Yes	88	0.16
		2 = No.....	56	0.10
		81 = NEVER USED STIMULANTS Logically assigned	18	0.03
		91 = NEVER USED STIMULANTS	49839	90.56
		93 = DID NOT USE STIMULANTS IN THE PAST 12 MOS.....	3653	6.64
		97 = REFUSED	15	0.03
		98 = BLANK (NO ANSWER).....	245	0.45
		99 = LEGITIMATE SKIP	1121	2.04

During the past 12 months, did you have any physical health problems that were probably caused or made worse by your use of prescription stimulants?

STMPHLPB¹	Len : 2	1ANY PHYS PRBS CAUSED/WORSND BY STM PST 12 MOS		
			Freq	Pct
		1 = Yes	26	0.05
		2 = No.....	1149	2.09
		81 = NEVER USED STIMULANTS Logically assigned	18	0.03
		85 = BAD DATA Logically assigned.....	2	0.00
		91 = NEVER USED STIMULANTS	49839	90.56
		93 = DID NOT USE STIMULANTS IN THE PAST 12 MOS.....	3653	6.64
		94 = DON'T KNOW.....	16	0.03
		97 = REFUSED	12	0.02
		98 = BLANK (NO ANSWER).....	232	0.42
		99 = LEGITIMATE SKIP	88	0.16

SUBSTANCE DEPENDENCE AND ABUSE

Did you continue to use prescription stimulants even though this was causing you to have physical problems?

STMPHCTD¹	Len : 2 1CONTD TO USE STM DESPITE PHYS PRBS		
		Freq	Pct
	1 = Yes	7	0.01
	2 = No.....	18	0.03
	81 = NEVER USED STIMULANTS Logically assigned	18	0.03
	91 = NEVER USED STIMULANTS	49839	90.56
	93 = DID NOT USE STIMULANTS IN THE PAST 12 MOS.....	3653	6.64
	94 = DON'T KNOW.....	1	0.00
	97 = REFUSED	12	0.02
	98 = BLANK (NO ANSWER).....	250	0.45
	99 = LEGITIMATE SKIP	1237	2.25

This question is about important activities such as working, going to school, taking care of children, doing fun things such as hobbies and sports, and spending time with friends and family.

During the past 12 months, did using prescription stimulants cause you to give up or spend less time doing these types of important activities?

STMLSACT¹	Len : 2 1LESS ACTIVITIES B/C OF STM USE PAST 12 MOS		
		Freq	Pct
	1 = Yes	80	0.15
	2 = No.....	1185	2.15
	81 = NEVER USED STIMULANTS Logically assigned	18	0.03
	85 = BAD DATA Logically assigned.....	2	0.00
	91 = NEVER USED STIMULANTS	49839	90.56
	93 = DID NOT USE STIMULANTS IN THE PAST 12 MOS.....	3653	6.64
	94 = DON'T KNOW.....	13	0.02
	97 = REFUSED	13	0.02
	98 = BLANK (NO ANSWER).....	232	0.42

Sometimes people who use prescription stimulants have serious problems at home, work or school - such as:

- neglecting their children
- missing work or school
- doing a poor job at work or school
- losing a job or dropping out of school

During the past 12 months, did using prescription stimulants cause you to have serious problems like this either at home, work, or school?

STMSERP¹	Len : 2 1STM CAUSE SERS PRBS AT HOME/WORK/SCH PST 12 MOS		
		Freq	Pct
	1 = Yes	71	0.13
	2 = No.....	1190	2.16
	81 = NEVER USED STIMULANTS Logically assigned	18	0.03
	85 = BAD DATA Logically assigned.....	2	0.00
	91 = NEVER USED STIMULANTS	49839	90.56
	93 = DID NOT USE STIMULANTS IN THE PAST 12 MOS.....	3653	6.64
	94 = DON'T KNOW.....	18	0.03
	97 = REFUSED	12	0.02
	98 = BLANK (NO ANSWER).....	232	0.42

During the past 12 months, did you regularly use prescription stimulants and then do something where using prescription stimulants might have put you in physical danger?

STMPDANG¹	Len : 2 1USING STM AND DO DANGEROUS ACTIVITIES PST 12 MOS		
		Freq	Pct
	1 = Yes	63	0.11
	2 = No.....	1206	2.19
	81 = NEVER USED STIMULANTS Logically assigned	18	0.03
	85 = BAD DATA Logically assigned.....	2	0.00
	91 = NEVER USED STIMULANTS	49839	90.56
	93 = DID NOT USE STIMULANTS IN THE PAST 12 MOS.....	3653	6.64
	94 = DON'T KNOW.....	10	0.02
	97 = REFUSED	12	0.02
	98 = BLANK (NO ANSWER).....	232	0.42

SUBSTANCE DEPENDENCE AND ABUSE

During the past 12 months, did using prescription stimulants cause you to do things that repeatedly got you in trouble with the law?

STMLAWTR¹	Len : 2	1USING STM CAUSE PRBS WITH LAW PAST 12 MOS		
			Freq	Pct
		1 = Yes	26	0.05
		2 = No.....	1244	2.26
		81 = NEVER USED STIMULANTS Logically assigned	18	0.03
		85 = BAD DATA Logically assigned	2	0.00
		91 = NEVER USED STIMULANTS	49839	90.56
		93 = DID NOT USE STIMULANTS IN THE PAST 12 MOS.....	3653	6.64
		94 = DON'T KNOW.....	10	0.02
		97 = REFUSED	11	0.02
		98 = BLANK (NO ANSWER).....	232	0.42

During the past 12 months, did you have any problems with family or friends that were probably caused by your use of prescription stimulants?

STMFMFPB¹	Len : 2	1USING STM CAUSE PRBS W/FAMILY/FRIENDS PST 12 MOS		
			Freq	Pct
		1 = Yes	82	0.15
		2 = No.....	1188	2.16
		81 = NEVER USED STIMULANTS Logically assigned	18	0.03
		85 = BAD DATA Logically assigned	2	0.00
		91 = NEVER USED STIMULANTS	49839	90.56
		93 = DID NOT USE STIMULANTS IN THE PAST 12 MOS.....	3653	6.64
		94 = DON'T KNOW.....	8	0.01
		97 = REFUSED	13	0.02
		98 = BLANK (NO ANSWER).....	232	0.42

Did you continue to use prescription stimulants even though you thought this caused problems with family or friends?

STMFMCTD¹	Len : 2	1CONTD TO USE STM DESPITE PRBS W/ FAM/FRNDS		
			Freq	Pct
		1 = Yes	60	0.11
		2 = No.....	21	0.04
		81 = NEVER USED STIMULANTS Logically assigned	18	0.03
		85 = BAD DATA Logically assigned	1	0.00
		91 = NEVER USED STIMULANTS	49839	90.56
		93 = DID NOT USE STIMULANTS IN THE PAST 12 MOS.....	3653	6.64
		94 = DON'T KNOW.....	1	0.00
		97 = REFUSED	13	0.02
		98 = BLANK (NO ANSWER).....	241	0.44
		99 = LEGITIMATE SKIP	1188	2.16

NOTE: STMDAFLG is a flag variable that indicates differences in how the stimulant variables in the SUBSTANCE DEPENDENCE AND ABUSE MODULE would have been edited based only on the variables that existed in 2004 and how these stimulant variables were edited due to the presence of the methamphetamine recency variables MTHAREC and MTANDLRC (for most recent use with a needle) that were added to the SPECIAL DRUGS module in 2005, as well as the consistency check variable MTHEVCK that was added to the SPECIAL DRUGS module in 2006 (referred to as "Now" in the documentation below).

STMDAFLG¹	Len : 2	1EDITING FLAG FOR STIM DEPENDENCE & ABUSE VARS		
			Freq	Pct
		1 = Never used based on 04/Now: Not past yr user	596	1.08
		3 = Never used based on 04/Now: Blank	33	0.06
		4 = Blank based on 04/Now: Past yr user	3	0.01
		5 = Not past yr user based on 04/Now: Past yr user	19	0.03
		6 = Never used based on 04/Now: Past yr user	124	0.23
		98 = BLANK (NO DIFF BETWEEN 04 VARIABLES & NOW).....	54260	98.59

SUBSTANCE DEPENDENCE AND ABUSE

Think about your use of prescription sedatives during the past 12 months as you answer these next questions. Remember, we are only interested in your use of prescription sedatives that were not prescribed for you or that you used only for the experience or feeling they caused.

During the past 12 months, was there a month or more when you spent a lot of your time getting or using prescription sedatives?

SEDLOTTM¹	Len : 2 1SPENT MONTH/MORE GETTING/USING SED PAST 12 MOS		
		Freq	Pct
	1 = Yes	22	0.04
	2 = No.....	218	0.40
	81 = NEVER USED SEDATIVES Logically assigned	22	0.04
	85 = BAD DATA Logically assigned.....	1	0.00
	91 = NEVER USED SEDATIVES.....	53610	97.41
	93 = DID NOT USE SEDATIVES IN THE PAST 12 MOS	977	1.78
	97 = REFUSED	6	0.01
	98 = BLANK (NO ANSWER).....	179	0.33

During the past 12 months, was there a month or more when you spent a lot of your time getting over the effects of the prescription sedatives you used?

SEDGTOVR¹	Len : 2 1MONTH+ SPENT GETTING OVER SED EFFECTS PST 12 MOS		
		Freq	Pct
	1 = Yes	5	0.01
	2 = No.....	212	0.39
	81 = NEVER USED SEDATIVES Logically assigned	22	0.04
	85 = BAD DATA Logically assigned.....	1	0.00
	91 = NEVER USED SEDATIVES.....	53610	97.41
	93 = DID NOT USE SEDATIVES IN THE PAST 12 MOS	977	1.78
	97 = REFUSED	7	0.01
	98 = BLANK (NO ANSWER).....	179	0.33
	99 = LEGITIMATE SKIP	22	0.04

During the past 12 months, did you try to set limits on how often or how much prescription sedatives you would use?

SEDLIMIT¹	Len : 2 1SET LIMITS ON SEDATIVE USE PAST 12 MONTHS		
		Freq	Pct
	1 = Yes	58	0.11
	2 = No.....	179	0.33
	81 = NEVER USED SEDATIVES Logically assigned	22	0.04
	85 = BAD DATA Logically assigned.....	1	0.00
	91 = NEVER USED SEDATIVES.....	53610	97.41
	93 = DID NOT USE SEDATIVES IN THE PAST 12 MOS	977	1.78
	94 = DON'T KNOW.....	2	0.00
	97 = REFUSED	7	0.01
	98 = BLANK (NO ANSWER).....	179	0.33

Were you able to keep to the limits you set, or did you often use prescription sedatives more than you intended to?

SEDKPLMT¹	Len : 2 1ABLE TO KEEP LIMITS OR USE MORE SED PAST 12 MOS		
		Freq	Pct
	1 = Usually kept to the limits set.....	53	0.10
	2 = Often used more than intended.....	5	0.01
	81 = NEVER USED SEDATIVES Logically assigned	22	0.04
	91 = NEVER USED SEDATIVES.....	53610	97.41
	93 = DID NOT USE SEDATIVES IN THE PAST 12 MOS	977	1.78
	97 = REFUSED	7	0.01
	98 = BLANK (NO ANSWER).....	182	0.33
	99 = LEGITIMATE SKIP	179	0.33

SUBSTANCE DEPENDENCE AND ABUSE

During the past 12 months, did you need to use more prescription sedatives than you used to in order to get the effect you wanted?

SEDNDMOR¹	Len : 2 1NEEDED MORE SED TO GET SAME EFFECT PST 12 MOS	Freq	Pct
	1 = Yes	30	0.05
	2 = No.....	208	0.38
	81 = NEVER USED SEDATIVES Logically assigned	22	0.04
	85 = BAD DATA Logically assigned	1	0.00
	91 = NEVER USED SEDATIVES.....	53610	97.41
	93 = DID NOT USE SEDATIVES IN THE PAST 12 MOS	977	1.78
	94 = DON'T KNOW.....	1	0.00
	97 = REFUSED	7	0.01
	98 = BLANK (NO ANSWER).....	179	0.33

During the past 12 months, did you notice that using the same amount of prescription sedatives had less effect on you than it used to?

SEDLSEFX¹	Len : 2 1USING SAME AMT SED HAD LESS EFFECT PAST 12 MOS	Freq	Pct
	1 = Yes	14	0.03
	2 = No.....	191	0.35
	81 = NEVER USED SEDATIVES Logically assigned	22	0.04
	85 = BAD DATA Logically assigned	1	0.00
	91 = NEVER USED SEDATIVES.....	53610	97.41
	93 = DID NOT USE SEDATIVES IN THE PAST 12 MOS	977	1.78
	94 = DON'T KNOW.....	3	0.01
	97 = REFUSED	8	0.01
	98 = BLANK (NO ANSWER).....	179	0.33
	99 = LEGITIMATE SKIP	30	0.05

During the past 12 months, did you want to or try to cut down or stop using prescription sedatives?

SEDCUTDN¹	Len : 2 1WANT/TRY TO CUT DOWN/STOP USING SED PAST 12 MOS	Freq	Pct
	1 = Yes	77	0.14
	2 = No.....	161	0.29
	81 = NEVER USED SEDATIVES Logically assigned	22	0.04
	85 = BAD DATA Logically assigned	1	0.00
	91 = NEVER USED SEDATIVES.....	53610	97.41
	93 = DID NOT USE SEDATIVES IN THE PAST 12 MOS	977	1.78
	94 = DON'T KNOW.....	1	0.00
	97 = REFUSED	7	0.01
	98 = BLANK (NO ANSWER).....	179	0.33

During the past 12 months, were you able to cut down or stop using prescription sedatives every time you wanted to or tried to?

SEDCUTEV¹	Len : 2 1ABLE TO CUT/STOP USING SED EVERY TIME PAST 12 MOS	Freq	Pct
	1 = Yes	68	0.12
	2 = No.....	8	0.01
	81 = NEVER USED SEDATIVES Logically assigned	22	0.04
	91 = NEVER USED SEDATIVES.....	53610	97.41
	93 = DID NOT USE SEDATIVES IN THE PAST 12 MOS	977	1.78
	94 = DON'T KNOW.....	1	0.00
	97 = REFUSED	7	0.01
	98 = BLANK (NO ANSWER).....	181	0.33
	99 = LEGITIMATE SKIP	161	0.29

SUBSTANCE DEPENDENCE AND ABUSE

During the past 12 months, did you cut down or stop using prescription sedatives at least one time?

SEDCUT1X¹	Len : 2	1CUT DOWN OR STOP USING SED AT LEAST 1X PST 12 MOS		
			Freq	Pct
		1 = Yes	46	0.08
		2 = No.....	122	0.22
		81 = NEVER USED SEDATIVES Logically assigned	22	0.04
		85 = BAD DATA Logically assigned	1	0.00
		91 = NEVER USED SEDATIVES.....	53610	97.41
		93 = DID NOT USE SEDATIVES IN THE PAST 12 MOS	977	1.78
		94 = DON'T KNOW.....	3	0.01
		97 = REFUSED	7	0.01
		98 = BLANK (NO ANSWER).....	179	0.33
		99 = LEGITIMATE SKIP	68	0.12

Please look at the symptoms listed below. During the past 12 months, did you have 1 or more of these symptoms after you cut back or stopped using prescription sedatives?

- Sweating or feeling that your heart was beating fast
- Having your hands tremble
- Having trouble sleeping or sleeping more than you normally do
- Vomiting or feeling nauseous
- Seeing, hearing, or feeling things that weren't really there
- Feeling like you couldn't sit still
- Feeling anxious
- Having seizures or fits

SEDWD1SX¹	Len : 2	1HAD 1+ SED WITHDRAWAL SYMPTOM PST 12 MOS		
			Freq	Pct
		1 = Yes	34	0.06
		2 = No.....	78	0.14
		81 = NEVER USED SEDATIVES Logically assigned	22	0.04
		85 = BAD DATA Logically assigned	1	0.00
		91 = NEVER USED SEDATIVES.....	53610	97.41
		93 = DID NOT USE SEDATIVES IN THE PAST 12 MOS	977	1.78
		94 = DON'T KNOW.....	2	0.00
		97 = REFUSED	7	0.01
		98 = BLANK (NO ANSWER).....	182	0.33
		99 = LEGITIMATE SKIP	122	0.22

Please look at the symptoms listed below. During the past 12 months, did you have 1 or more of these symptoms at the same time that lasted for longer than a day after you cut back or stopped using prescription sedatives?

- Sweating or feeling that your heart was beating fast
- Having your hands tremble
- Having trouble sleeping or sleeping more than you normally do
- Vomiting or feeling nauseous
- Seeing, hearing, or feeling things that weren't really there
- Feeling like you couldn't sit still
- Feeling anxious
- Having seizures or fits

SEDWDSMT¹	Len : 2	1HAD 1+ SED WDRAW SYM AT SAME TIME PAST 12 MOS		
			Freq	Pct
		1 = Yes	24	0.04
		2 = No.....	10	0.02
		81 = NEVER USED SEDATIVES Logically assigned	22	0.04
		85 = BAD DATA Logically assigned	1	0.00
		91 = NEVER USED SEDATIVES.....	53610	97.41
		93 = DID NOT USE SEDATIVES IN THE PAST 12 MOS	977	1.78
		97 = REFUSED	7	0.01
		98 = BLANK (NO ANSWER).....	184	0.33
		99 = LEGITIMATE SKIP	200	0.36

SUBSTANCE DEPENDENCE AND ABUSE

During the past 12 months, did you have any problems with your emotions, nerves, or mental health that were probably caused or made worse by your use of prescription sedatives?

SEDEMOPB¹	Len : 2	1SED CAUSE PRBS WITH EMOT/NERVES PAST 12 MOS		
			Freq	Pct
		1 = Yes	26	0.05
		2 = No.....	208	0.38
		81 = NEVER USED SEDATIVES Logically assigned	22	0.04
		85 = BAD DATA Logically assigned.....	1	0.00
		91 = NEVER USED SEDATIVES.....	53610	97.41
		93 = DID NOT USE SEDATIVES IN THE PAST 12 MOS	977	1.78
		94 = DON'T KNOW.....	5	0.01
		97 = REFUSED	7	0.01
		98 = BLANK (NO ANSWER).....	179	0.33

Did you continue to use prescription sedatives even though you thought this was causing you to have problems with your emotions, nerves, or mental health?

SEDEMCTD¹	Len : 2	1CONTD TO USE SED DESPITE EMOT PRBS		
			Freq	Pct
		1 = Yes	12	0.02
		2 = No.....	14	0.03
		81 = NEVER USED SEDATIVES Logically assigned	22	0.04
		85 = BAD DATA Logically assigned.....	1	0.00
		91 = NEVER USED SEDATIVES.....	53610	97.41
		93 = DID NOT USE SEDATIVES IN THE PAST 12 MOS	977	1.78
		97 = REFUSED	7	0.01
		98 = BLANK (NO ANSWER).....	184	0.33
		99 = LEGITIMATE SKIP	208	0.38

During the past 12 months, did you have any physical health problems that were probably caused or made worse by your use of prescription sedatives?

SEDPHLPB¹	Len : 2	1ANY PHYS PRBS CAUSED/WORSND BY SED PST 12 MOS		
			Freq	Pct
		1 = Yes	11	0.02
		2 = No.....	215	0.39
		81 = NEVER USED SEDATIVES Logically assigned	22	0.04
		91 = NEVER USED SEDATIVES.....	53610	97.41
		93 = DID NOT USE SEDATIVES IN THE PAST 12 MOS	977	1.78
		94 = DON'T KNOW.....	1	0.00
		97 = REFUSED	7	0.01
		98 = BLANK (NO ANSWER).....	180	0.33
		99 = LEGITIMATE SKIP	12	0.02

Did you continue to use prescription sedatives even though you thought this was causing you to have physical problems?

SEDPHCTD¹	Len : 2	1CONTD TO USE SED DESPITE PHYS PRBS		
			Freq	Pct
		1 = Yes	3	0.01
		2 = No.....	8	0.01
		81 = NEVER USED SEDATIVES Logically assigned	22	0.04
		91 = NEVER USED SEDATIVES.....	53610	97.41
		93 = DID NOT USE SEDATIVES IN THE PAST 12 MOS	977	1.78
		97 = REFUSED	7	0.01
		98 = BLANK (NO ANSWER).....	181	0.33
		99 = LEGITIMATE SKIP	227	0.41

SUBSTANCE DEPENDENCE AND ABUSE

This question is about important activities such as working, going to school, taking care of children, doing fun things such as hobbies and sports, and spending time with friends and family.

During the past 12 months, did using prescription sedatives cause you to give up or spend less time doing these types of important activities?

SEDLSACT¹	Len : 2	1LESS ACTIVITIES B/C OF SED USE PAST 12 MOS		
			Freq	Pct
		1 = Yes	20	0.04
		2 = No.....	219	0.40
		81 = NEVER USED SEDATIVES Logically assigned	22	0.04
		85 = BAD DATA Logically assigned	1	0.00
		91 = NEVER USED SEDATIVES.....	53610	97.41
		93 = DID NOT USE SEDATIVES IN THE PAST 12 MOS	977	1.78
		97 = REFUSED	7	0.01
		98 = BLANK (NO ANSWER).....	179	0.33

Sometimes people who use prescription sedatives have serious problems at home, work or school - such as:

- neglecting their children
- missing work or school
- doing a poor job at work or school
- losing a job or dropping out of school

During the past 12 months, did using prescription sedatives cause you to have serious problems like this either at home, work, or school?

SEDSERP^B	Len : 2	1SED CAUSE SERS PRBS AT HOME/WORK/SCH PST 12 MOS		
			Freq	Pct
		1 = Yes	21	0.04
		2 = No.....	217	0.39
		81 = NEVER USED SEDATIVES Logically assigned	22	0.04
		85 = BAD DATA Logically assigned	1	0.00
		91 = NEVER USED SEDATIVES.....	53610	97.41
		93 = DID NOT USE SEDATIVES IN THE PAST 12 MOS	977	1.78
		94 = DON'T KNOW.....	1	0.00
		97 = REFUSED	7	0.01
		98 = BLANK (NO ANSWER).....	179	0.33

During the past 12 months, did you regularly use prescription sedatives and then do something where using prescription sedatives might have put you in physical danger?

SEDPDANG¹	Len : 2	1USING SED AND DO DANGEROUS ACTIVITIES PST 12 MOS		
			Freq	Pct
		1 = Yes	21	0.04
		2 = No.....	218	0.40
		81 = NEVER USED SEDATIVES Logically assigned	22	0.04
		85 = BAD DATA Logically assigned	1	0.00
		91 = NEVER USED SEDATIVES.....	53610	97.41
		93 = DID NOT USE SEDATIVES IN THE PAST 12 MOS	977	1.78
		94 = DON'T KNOW.....	1	0.00
		97 = REFUSED	6	0.01
		98 = BLANK (NO ANSWER).....	179	0.33

During the past 12 months, did using prescription sedatives cause you to do things that repeatedly got you in trouble with the law?

SEDLAWTR¹	Len : 2	1USING SED CAUSE PRBS WITH LAW PAST 12 MOS		
			Freq	Pct
		1 = Yes	4	0.01
		2 = No.....	236	0.43
		81 = NEVER USED SEDATIVES Logically assigned	22	0.04
		85 = BAD DATA Logically assigned	1	0.00
		91 = NEVER USED SEDATIVES.....	53610	97.41
		93 = DID NOT USE SEDATIVES IN THE PAST 12 MOS	977	1.78
		97 = REFUSED	6	0.01
		98 = BLANK (NO ANSWER).....	179	0.33

SUBSTANCE DEPENDENCE AND ABUSE

During the past 12 months, did you have any problems with family or friends that were probably caused by your use of prescription sedatives?

SEDFMFPB¹ Len : 2 1USING SED CAUSE PRBS W/FAMILY/FRIENDS PST 12 MOS

	Freq	Pct
1 = Yes	19	0.03
2 = No.....	221	0.40
81 = NEVER USED SEDATIVES Logically assigned	22	0.04
85 = BAD DATA Logically assigned.....	1	0.00
91 = NEVER USED SEDATIVES.....	53610	97.41
93 = DID NOT USE SEDATIVES IN THE PAST 12 MOS	977	1.78
94 = DON'T KNOW.....	1	0.00
97 = REFUSED	5	0.01
98 = BLANK (NO ANSWER).....	179	0.33

Did you continue to use prescription sedatives even though you thought this caused problems with family or friends?

SEDFMCTD¹ Len : 2 1CONTD TO USE SED DESPITE PRBS W/ FAM/FRNDS

	Freq	Pct
1 = Yes	10	0.02
2 = No.....	9	0.02
81 = NEVER USED SEDATIVES Logically assigned	22	0.04
85 = BAD DATA Logically assigned.....	1	0.00
91 = NEVER USED SEDATIVES.....	53610	97.41
93 = DID NOT USE SEDATIVES IN THE PAST 12 MOS	977	1.78
97 = REFUSED	5	0.01
98 = BLANK (NO ANSWER).....	180	0.33
99 = LEGITIMATE SKIP	221	0.40

IMPUTED SUBSTANCE DEPENDENCE AND ABUSE

IMPUTED SUBSTANCE DEPENDENCE AND ABUSE

NOTE: What follows are the imputation-revised versions of the 17 nicotine dependence variables that make up the Nicotine Dependence Syndrome Scale (NDSS). Missing values were only imputed if only one of the 17 variables had a missing value. Users should note that the imputed values for these variables are predicted values from regression models. These predicted values are not integers, and do not correspond directly to the integer responses from the questionnaire. It would be advisable to make the necessary adjustments (such as rounding or otherwise making the non-integer values into integers) when doing cross-tabulations.

IRCGIRTB Len : 12 IMP REVISED - NEED TO SMOKE TO FEEL LESS IRRITABLE

	Freq	Pct
RANGE = 1 - 5.....	14315	26.01
85 = BAD DATA.....	1	0.00
91 = NEVER USED	24307	44.17
93 = DID NOT USE CIGARETTES PAST MONTH.....	16358	29.72
94 = DON'T KNOW.....	21	0.04
97 = REFUSED	6	0.01
98 = BLANK/DID NOT ANSWER.....	27	0.05

IICGIRTB Len : 2 IMPUTATION INDICATOR - IRCGIRTB

	Freq	Pct
1 = QUESTIONNAIRE DATA.....	14300	25.98
2 = LOGICALLY ASSN, NOT IMPUTED, <16 NDSS VARS NONMSNG	1	0.00
3 = STATISTICALLY IMPUTED, OTHER 16 NDSS VARS NONMSNG	15	0.03
9 = NEVER USED CIGARETTES, OR DIDN'T USE IN PST 30 DYS.....	40665	73.89
98 = MISSING, NOT IMPUTED, <16 NDSS VARIABLES NONMSNG.....	54	0.10

IRCGCRV Len : 12 IMP REV - CRAVE CIGS WHEN DON'T SMOKE FOR FEW HRS

	Freq	Pct
RANGE = 1 - 5.....	14324	26.03
85 = BAD DATA.....	1	0.00
91 = NEVER USED	24307	44.17
93 = DID NOT USE CIGARETTES PAST MONTH.....	16358	29.72
94 = DON'T KNOW.....	11	0.02
97 = REFUSED	7	0.01
98 = BLANK/DID NOT ANSWER.....	27	0.05

IICGCRV Len : 2 IMPUTATION INDICATOR - IRCGCRV

	Freq	Pct
1 = QUESTIONNAIRE DATA.....	14320	26.02
2 = LOGICALLY ASSN, NOT IMPUTED, <16 NDSS VARS NONMSNG	1	0.00
3 = STATISTICALLY IMPUTED, OTHER 16 NDSS VARS NONMSNG	4	0.01
9 = NEVER USED CIGARETTES, OR DIDN'T USE IN PST 30 DYS.....	40665	73.89
98 = MISSING, NOT IMPUTED, <16 NDSS VARIABLES NONMSNG.....	45	0.08

IRCGCRGP Len : 12 IMP REV - CRAVINGS OF CIGS LIKE FORCE CAN'T CNTRL

	Freq	Pct
RANGE = 1 - 5.....	14323	26.03
85 = BAD DATA.....	1	0.00
91 = NEVER USED	24307	44.17
93 = DID NOT USE CIGARETTES PAST MONTH.....	16358	29.72
94 = DON'T KNOW.....	13	0.02
97 = REFUSED	6	0.01
98 = BLANK/DID NOT ANSWER.....	27	0.05

IICGCRGP Len : 2 IMPUTATION INDICATOR - IRCGCRGP

	Freq	Pct
1 = QUESTIONNAIRE DATA.....	14318	26.02
2 = LOGICALLY ASSN, NOT IMPUTED, <16 NDSS VARS NONMSNG	1	0.00
3 = STATISTICALLY IMPUTED, OTHER 16 NDSS VARS NONMSNG	5	0.01
9 = NEVER USED CIGARETTES, OR DIDN'T USE IN PST 30 DYS.....	40665	73.89
98 = MISSING, NOT IMPUTED, <16 NDSS VARIABLES NONMSNG.....	46	0.08

IMPUTED SUBSTANCE DEPENDENCE AND ABUSE

IRCGNCTL	Len : 12 IMP REVISED - FEEL A SENSE OF CNTRL OVER SMOKING		
	RANGE = 1 - 5.....	Freq	Pct
	85 = BAD DATA.....	14313	26.01
	91 = NEVER USED	1	0.00
	93 = DID NOT USE CIGARETTES PAST MONTH	24307	44.17
	94 = DON'T KNOW.....	16358	29.72
	97 = REFUSED	18	0.03
	98 = BLANK/DID NOT ANSWER.....	11	0.02
		27	0.05
IICGNCTL	Len : 2 IMPUTATION INDICATOR - IRCGNCTL		
	1 = QUESTIONNAIRE DATA.....	Freq	Pct
	2 = LOGICALLY ASSN, NOT IMPUTED, <16 NDSS VARS NONMSNG	14306	25.99
	3 = STATISTICALLY IMPUTED, OTHER 16 NDSS VARS NONMSNG	1	0.00
	9 = NEVER USED CIGARETTES, OR DIDN'T USE IN PST 30 DYS.....	7	0.01
	98 = MISSING, NOT IMPUTED, <16 NDSS VARIABLES NONMSNG.....	40665	73.89
		56	0.10
IRCGAVD	Len : 12 IMP REV - TEND TO AVOID PLACES DON'T ALLOW SMOKING		
	RANGE = 1 - 5.....	Freq	Pct
	85 = BAD DATA.....	14302	25.99
	91 = NEVER USED	1	0.00
	93 = DID NOT USE CIGARETTES PAST MONTH	24307	44.17
	94 = DON'T KNOW.....	16358	29.72
	97 = REFUSED	25	0.05
	98 = BLANK/DID NOT ANSWER.....	15	0.03
		27	0.05
IICGAVD	Len : 2 IMPUTATION INDICATOR - IRCGAVD		
	1 = QUESTIONNAIRE DATA.....	Freq	Pct
	2 = LOGICALLY ASSN, NOT IMPUTED, <16 NDSS VARS NONMSNG	14282	25.99
	3 = STATISTICALLY IMPUTED, OTHER 16 NDSS VARS NONMSNG	1	0.00
	9 = NEVER USED CIGARETTES, OR DIDN'T USE IN PST 30 DYS.....	20	0.04
	98 = MISSING, NOT IMPUTED, <16 NDSS VARIABLES NONMSNG.....	40665	73.89
		67	0.12
IRCGPLN	Len : 12 IMP REVISED - NO TRAVEL BY AIRPLANE B/C NO SMOKING		
	RANGE = 1 - 5.....	Freq	Pct
	85 = BAD DATA.....	14302	25.99
	91 = NEVER USED	1	0.00
	93 = DID NOT USE CIGARETTES PAST MONTH	24307	44.17
	94 = DON'T KNOW.....	16358	29.72
	97 = REFUSED	27	0.05
	98 = BLANK/DID NOT ANSWER.....	13	0.02
		27	0.05
IICGPLN	Len : 2 IMPUTATION INDICATOR - IRCGPLN		
	1 = QUESTIONNAIRE DATA.....	Freq	Pct
	2 = LOGICALLY ASSN, NOT IMPUTED, <16 NDSS VARS NONMSNG	14279	25.95
	3 = STATISTICALLY IMPUTED, OTHER 16 NDSS VARS NONMSNG	1	0.00
	9 = NEVER USED CIGARETTES, OR DIDN'T USE IN PST 30 DYS.....	23	0.04
	98 = MISSING, NOT IMPUTED, <16 NDSS VARIABLES NONMSNG.....	40665	73.89
		67	0.12
IRCGROUT	Len : 12 IMP REVISED - WORRY THAT YOU WILL RUN OUT OF CIGS		
	RANGE = 1 - 5.....	Freq	Pct
	85 = BAD DATA.....	14322	26.02
	91 = NEVER USED	1	0.00
	93 = DID NOT USE CIGARETTES PAST MONTH	24307	44.17
	94 = DON'T KNOW.....	16358	29.72
	97 = REFUSED	11	0.02
	98 = BLANK/DID NOT ANSWER.....	9	0.02
		27	0.05

IMPUTED SUBSTANCE DEPENDENCE AND ABUSE

IICGROUT	Len : 2 IMPUTATION INDICATOR - IRCGROUT		
	1 = QUESTIONNAIRE DATA.....	Freq	Pct
	2 = LOGICALLY ASSN, NOT IMPUTED, <16 NDSS VARS NONMSNG	14316	26.01
	3 = STATISTICALLY IMPUTED, OTHER 16 NDSS VARS NONMSNG	1	0.00
	9 = NEVER USED CIGARETTES, OR DIDN'T USE IN PST 30 DYS.....	6	0.01
	98 = MISSING, NOT IMPUTED, <16 NDSS VARIABLES NONMSNG.....	40665	73.89
		47	0.09
IRCGRGDY	Len : 12 IMP REVISED - SMOKE CIGS REGULARLY THROUGH DAY		
	RANGE = 1 - 5.....	Freq	Pct
	85 = BAD DATA.....	14320	26.02
	91 = NEVER USED	1	0.00
	93 = DID NOT USE CIGARETTES PAST MONTH	24307	44.17
	94 = DON'T KNOW.....	16358	29.72
	97 = REFUSED	12	0.02
	98 = BLANK/DID NOT ANSWER.....	10	0.02
		27	0.05
IICGRGDY	Len : 2 IMPUTATION INDICATOR - IRCGRGDY		
	1 = QUESTIONNAIRE DATA.....	Freq	Pct
	2 = LOGICALLY ASSN, NOT IMPUTED, <16 NDSS VARS NONMSNG	14319	26.02
	3 = STATISTICALLY IMPUTED, OTHER 16 NDSS VARS NONMSNG	1	0.00
	9 = NEVER USED CIGARETTES, OR DIDN'T USE IN PST 30 DYS.....	1	0.00
	98 = MISSING, NOT IMPUTED, <16 NDSS VARIABLES NONMSNG.....	40665	73.89
		49	0.09
IRCGRGWK	Len : 12 IMP PREVISED - SMOKE SAME ON WEEKENDS AND WEEKDAYS		
	RANGE = 1 - 5.....	Freq	Pct
	85 = BAD DATA.....	14308	26.00
	91 = NEVER USED	1	0.00
	93 = DID NOT USE CIGARETTES PAST MONTH	24307	44.17
	94 = DON'T KNOW.....	16358	29.72
	97 = REFUSED	22	0.04
	98 = BLANK/DID NOT ANSWER.....	12	0.02
		27	0.05
IICGRGWK	Len : 2 IMPUTATION INDICATOR - IRCGRGWK		
	1 = QUESTIONNAIRE DATA.....	Freq	Pct
	2 = LOGICALLY ASSN, NOT IMPUTED, <16 NDSS VARS NONMSNG	14293	25.97
	3 = STATISTICALLY IMPUTED, OTHER 16 NDSS VARS NONMSNG	1	0.00
	9 = NEVER USED CIGARETTES, OR DIDN'T USE IN PST 30 DYS.....	15	0.03
	98 = MISSING, NOT IMPUTED, <16 NDSS VARIABLES NONMSNG.....	40665	73.89
		61	0.11
IRCGRGNM	Len : 12 IMP REVISED - SMOKE SAME # OF CIGS FROM DAY TO DAY		
	RANGE = 1 - 5.....	Freq	Pct
	85 = BAD DATA.....	14303	25.99
	91 = NEVER USED	1	0.00
	93 = DID NOT USE CIGARETTES PAST MONTH	24307	44.17
	94 = DON'T KNOW.....	16358	29.72
	97 = REFUSED	24	0.04
	98 = BLANK/DID NOT ANSWER.....	15	0.03
		27	0.05
IICGRGNM	Len : 2 IMPUTATION INDICATOR - IRCGRGNM		
	1 = QUESTIONNAIRE DATA.....	Freq	Pct
	2 = LOGICALLY ASSN, NOT IMPUTED, <16 NDSS VARS NONMSNG	14295	25.97
	3 = STATISTICALLY IMPUTED, OTHER 16 NDSS VARS NONMSNG	1	0.00
	9 = NEVER USED CIGARETTES, OR DIDN'T USE IN PST 30 DYS.....	8	0.01
	98 = MISSING, NOT IMPUTED, <16 NDSS VARIABLES NONMSNG.....	40665	73.89
		66	0.12

IMPUTED SUBSTANCE DEPENDENCE AND ABUSE

IRCGNCG	Len : 12 IMP REVISED - # CIGS SMOKE PER DAY OFTEN CHANGES		
		Freq	Pct
	RANGE = 1 - 5.....	14304	25.99
	85 = BAD DATA.....	1	0.00
	91 = NEVER USED	24307	44.17
	93 = DID NOT USE CIGARETTES PAST MONTH.....	16358	29.72
	94 = DON'T KNOW.....	26	0.05
	97 = REFUSED	12	0.02
	98 = BLANK/DID NOT ANSWER.....	27	0.05
IICGNCG	Len : 2 IMPUTATION INDICATOR - IRCGNCG		
		Freq	Pct
	1 = QUESTIONNAIRE DATA.....	14291	25.97
	2 = LOGICALLY ASSN, NOT IMPUTED, <16 NDSS VARS NONMSNG	1	0.00
	3 = STATISTICALLY IMPUTED, OTHER 16 NDSS VARS NONMSNG	13	0.02
	9 = NEVER USED CIGARETTES, OR DIDN'T USE IN PST 30 DYS.....	40665	73.89
	98 = MISSING, NOT IMPUTED, <16 NDSS VARIABLES NONMSNG.....	65	0.12
IRCGSLHR	Len : 12 IMP REV - HAVE LOT CIGS IN HR, NO CIGS TIL LATER		
		Freq	Pct
	RANGE = 1 - 5.....	14291	25.97
	85 = BAD DATA.....	1	0.00
	91 = NEVER USED	24307	44.17
	93 = DID NOT USE CIGARETTES PAST MONTH.....	16358	29.72
	94 = DON'T KNOW.....	32	0.06
	97 = REFUSED	19	0.03
	98 = BLANK/DID NOT ANSWER.....	27	0.05
IICGSLHR	Len : 2 IMPUTATION INDICATOR - IRCGSLHR		
		Freq	Pct
	1 = QUESTIONNAIRE DATA.....	14265	25.92
	2 = LOGICALLY ASSN, NOT IMPUTED, <16 NDSS VARS NONMSNG	1	0.00
	3 = STATISTICALLY IMPUTED, OTHER 16 NDSS VARS NONMSNG	26	0.05
	9 = NEVER USED CIGARETTES, OR DIDN'T USE IN PST 30 DYS.....	40665	73.89
	98 = MISSING, NOT IMPUTED, <16 NDSS VARIABLES NONMSNG.....	78	0.14
IRCGINFL	Len : 12 IMP REV - # CIGS SMOKE A DAY INFLU BY OTH THINGS		
		Freq	Pct
	RANGE = 1 - 5.....	14289	25.96
	85 = BAD DATA.....	1	0.00
	91 = NEVER USED	24307	44.17
	93 = DID NOT USE CIGARETTES PAST MONTH.....	16358	29.72
	94 = DON'T KNOW.....	32	0.06
	97 = REFUSED	21	0.04
	98 = BLANK/DID NOT ANSWER.....	27	0.05
IICGINFL	Len : 2 IMPUTATION INDICATOR - IRCGINFL		
		Freq	Pct
	1 = QUESTIONNAIRE DATA.....	14279	25.95
	2 = LOGICALLY ASSN, NOT IMPUTED, <16 NDSS VARS NONMSNG	1	0.00
	3 = STATISTICALLY IMPUTED, OTHER 16 NDSS VARS NONMSNG	10	0.02
	9 = NEVER USED CIGARETTES, OR DIDN'T USE IN PST 30 DYS.....	40665	73.89
	98 = MISSING, NOT IMPUTED, <16 NDSS VARIABLES NONMSNG.....	80	0.15
IRCGNINF	Len : 12 IMP REVISED - SMOKING NOT AFFECTED BY OTH THINGS		
		Freq	Pct
	RANGE = 1 - 5.....	14286	25.96
	85 = BAD DATA.....	1	0.00
	91 = NEVER USED	24307	44.17
	93 = DID NOT USE CIGARETTES PAST MONTH.....	16358	29.72
	94 = DON'T KNOW.....	32	0.06
	97 = REFUSED	24	0.04
	98 = BLANK/DID NOT ANSWER.....	27	0.05

IMPUTED SUBSTANCE DEPENDENCE AND ABUSE

IICGNINF	Len : 2 IMPUTATION INDICATOR - IRCGNINF		
	1 = QUESTIONNAIRE DATA.....	Freq	Pct
	2 = LOGICALLY ASSN, NOT IMPUTED, <16 NDSS VARS NONMSNG	14273	25.93
	3 = STATISTICALLY IMPUTED, OTHER 16 NDSS VARS NONMSNG	1	0.00
	9 = NEVER USED CIGARETTES, OR DIDN'T USE IN PST 30 DYS.....	13	0.02
	98 = MISSING, NOT IMPUTED, <16 NDSS VARIABLES NONMSNG.....	40665	73.89
		83	0.15
IRCGINCR	Len : 12 IMP REV - AMT OF SMOKING INCR. SINCE START SMOKING		
	RANGE = 1 - 5.....	Freq	Pct
	85 = BAD DATA.....	14307	26.00
	91 = NEVER USED	1	0.00
	93 = DID NOT USE CIGARETTES PAST MONTH	24307	44.17
	94 = DON'T KNOW.....	16358	29.72
	97 = REFUSED	18	0.03
	98 = BLANK/DID NOT ANSWER.....	17	0.03
		27	0.05
IICGINCR	Len : 2 IMPUTATION INDICATOR - IRCGINCR		
	1 = QUESTIONNAIRE DATA.....	Freq	Pct
	2 = LOGICALLY ASSN, NOT IMPUTED, <16 NDSS VARS NONMSNG	14298	25.98
	3 = STATISTICALLY IMPUTED, OTHER 16 NDSS VARS NONMSNG	1	0.00
	9 = NEVER USED CIGARETTES, OR DIDN'T USE IN PST 30 DYS.....	9	0.02
	98 = MISSING, NOT IMPUTED, <16 NDSS VARIABLES NONMSNG.....	40665	73.89
		62	0.11
IRCGSAT	Len : 12 IMP REV - NEED TO SMOKE A LOT MORE TO BE SATISFIED		
	RANGE = 1 - 5.....	Freq	Pct
	85 = BAD DATA.....	14303	25.99
	91 = NEVER USED	1	0.00
	93 = DID NOT USE CIGARETTES PAST MONTH	24307	44.17
	94 = DON'T KNOW.....	16358	29.72
	97 = REFUSED	17	0.03
	98 = BLANK/DID NOT ANSWER.....	22	0.04
		27	0.05
IICGSAT	Len : 2 IMPUTATION INDICATOR - IRCGSAT		
	1 = QUESTIONNAIRE DATA.....	Freq	Pct
	2 = LOGICALLY ASSN, NOT IMPUTED, <16 NDSS VARS NONMSNG	14301	25.99
	3 = STATISTICALLY IMPUTED, OTHER 16 NDSS VARS NONMSNG	1	0.00
	9 = NEVER USED CIGARETTES, OR DIDN'T USE IN PST 30 DYS.....	2	0.00
	98 = MISSING, NOT IMPUTED, <16 NDSS VARIABLES NONMSNG.....	40665	73.89
		66	0.12
IRCGLMR	Len : 12 IMP REV - SMOKE MUCH MORE NOW BEFORE FEEL ANYTHING		
	RANGE = 0.9901190901 - 5.....	Freq	Pct
	85 = BAD DATA.....	14293	25.97
	91 = NEVER USED	1	0.00
	93 = DID NOT USE CIGARETTES PAST MONTH	24307	44.17
	94 = DON'T KNOW.....	16358	29.72
	97 = REFUSED	27	0.05
	98 = BLANK/DID NOT ANSWER.....	22	0.04
		27	0.05
IICGLMR	Len : 2 IMPUTATION INDICATOR - IRCGLMR		
	1 = QUESTIONNAIRE DATA.....	Freq	Pct
	2 = LOGICALLY ASSN, NOT IMPUTED, <16 NDSS VARS NONMSNG	14244	25.88
	3 = STATISTICALLY IMPUTED, OTHER 16 NDSS VARS NONMSNG	1	0.00
	9 = NEVER USED CIGARETTES, OR DIDN'T USE IN PST 30 DYS.....	49	0.09
	98 = MISSING, NOT IMPUTED, <16 NDSS VARIABLES NONMSNG.....	40665	73.89
		76	0.14

RECODED SUBSTANCE DEPENDENCE AND ABUSE

RECODED SUBSTANCE DEPENDENCE AND ABUSE

NOTE: The variables in this section are recoded variables that were created from one or more of the variables from the following two sections: Substance Dependence and Abuse or Imputed Substance Dependence and Abuse.

NOTE: The following recoded dependence variables were defined based on the dependence criteria according to the Nicotine Dependence Syndrome Scale (NDSS) and the Fagerstrom Test of Nicotine Dependence (FTND) for respondents who reported smoking cigarettes in the past month. The NDSS score, NDSSANSP, is calculated as the average score over 17 questions pertaining to five aspects of dependence. This average score was only computed for those respondents who had a valid response (based on actual reporting and imputation) to all 17 questions. Respondents who did not have valid responses (based on actual reporting and imputation) for all 17 questions were coded as SAS missing. Based on the NDSS score a respondent was defined as having nicotine dependence, NDSSDNSP, if their average score was greater than or equal to 2.75. The FTND measure is defined by assessing how soon after waking a respondent had their first cigarette (CIGWAKE). Based on the FTND scale, a respondent was defined as having nicotine dependence, FTNDDNSP, if the first cigarette was smoked within 30 minutes of waking up on the days they smoked and the respondent reported smoking cigarettes in the past month. Based on the NDSS and the FTND, a respondent who reported smoking cigarettes was defined as having nicotine dependence in the past month, DNICNSP, if they met either the NDSS or the FTND criteria for dependence. Specific details for each of the nicotine dependence related variables are provided in the Recoded Substance Dependence and Abuse Variable Documentation Appendix.

NDSSANSP	Len : 12 NDSS SCORE		
	RANGE = 1 - 4.8823509216	Freq	Pct
	. = Unknown (See comment above)	14212	25.82
		40823	74.18
NDSSDNSP	Len : 1 NICOTINE DEPENDENCE BASED ON NDSS SCORE		
	0 = No/Unknown (NDSSANSP<2.75 or missing).....	Freq	Pct
	1 = Yes (NDSSANSP>=2.75).....	49883	90.64
		5152	9.36
FTNDDNSP	Len : 1 NICOTINE DEPENDENCE BASED ON FTND SCALE		
	0 = No (Otherwise).....	Freq	Pct
	1 = Yes (CIGWAKE=1 or 2)	49156	89.32
		5879	10.68
DNICNSP	Len : 1 NICOTINE (CIG) DEPENDENCE IN PAST MONTH		
	0 = No (NDSSDNSP=0 and FTNDDNSP=0).....	Freq	Pct
	1 = Yes (NDSSDNSP=1 or FTNDDNSP=1).....	47763	86.79
		7272	13.21

RECODED SUBSTANCE DEPENDENCE AND ABUSE

NOTE: The following recoded dependence variables were defined based on the dependence criteria listed in the Diagnostic and Statistical Manual of Mental Disorders, Fourth Edition (DSM-IV). Specific details for each of the 10 individual drug dependence variables are provided in the Recoded Substance Dependence and Abuse Variable Documentation Appendix.

A respondent was defined as having marijuana, inhalant, hallucinogen, or tranquilizer dependence (DEPNDRMJ, DEPNDINH, DEPNDHAL, DEPNDTRN) if the respondent reported a positive response to 3 or more of these 6 dependence criteria:

- (1) Spent a great deal of time over a period of a month getting, using, or getting over the effects of the substance (XXXLOTTM=1 or XXXGTOVR=1)
- (2) Unable to keep set limits on substance use or used more often than intended (XXXKPLMT=2)
- (3) Needed to use substance more than before to get desired effects or noticed that using the same amount had less effect than before (XXXNDMOR=1 or XXXLSEFX=1)
- (4) Unable to cut down or stop using the substance every time he or she tried or wanted to (XXXCUTEV=2)
- (5) Continued to use substance even though it was causing problems with emotions, nerves, mental health, or physical problems (XXXEMCTD=1 or XXXPHCTD=1)
- (6) Reduced or gave up participation in important activities due to substance use (XXXLSACT=1)

An additional question pertaining to withdrawal symptoms was asked for the following 6 drugs: alcohol, pain relievers, cocaine, heroin, sedatives, and stimulants. The withdrawal question asked the respondent if they had experienced substance specific withdrawal symptoms at one time that lasted for longer than a day after they cut back or stopped using (XXXWDSMT=1). The specific number and type of listed withdrawal symptoms varied by substance. A respondent was defined as having alcohol, pain reliever, cocaine, heroin, sedative, or stimulant dependence (DEPNDALC, DEPNDANL, DEPNDCCOC, DEPNDHER, DEPNDSED, DEPNDSTM) if the respondent reported a positive response to 3 or more of the 7 dependence criteria (including the six standard criteria listed above plus a seventh withdrawal symptom criteria).

Given the current editing and imputation procedures, along with the use of both core and non-core questions to determine whether or not a respondent was asked the substance dependence and withdrawal questions, it is possible for these dependence recode variables to be inconsistent with the imputed substance use and frequency of use variables. The types of inconsistencies that can occur differ by substance since different combinations of the skip logic criteria were used for each substance. Specific details about these inconsistencies are included in the Recoded Substance Dependence and Abuse Variable Documentation Appendix.

DEPNDALC	Len : 1 ALCOHOL DEPENDENCE IN THE PAST YEAR	Freq	Pct
	0 = No/Unknown (Otherwise).....	52685	95.73
	1 = Yes (See comment above).....	2350	4.27
DEPNDANL	Len : 1 PAIN RELIEVER DEPENDENCE IN THE PAST YEAR	Freq	Pct
	0 = No/Unknown (Otherwise).....	54674	99.34
	1 = Yes (See comment above).....	361	0.66
DEPNDCOC	Len : 1 COCAINE DEPENDENCE IN THE PAST YEAR	Freq	Pct
	0 = No/Unknown (Otherwise).....	54737	99.46
	1 = Yes (See comment above).....	298	0.54
DEPNDDHAL	Len : 1 HALLUCINOGEN DEPENDENCE IN THE PAST YEAR	Freq	Pct
	0 = No/Unknown (Otherwise).....	54979	99.90
	1 = Yes (See comment above).....	56	0.10
DEPNDDHER	Len : 1 HEROIN DEPENDENCE IN THE PAST YEAR	Freq	Pct
	0 = No/Unknown (Otherwise).....	54977	99.89
	1 = Yes (See comment above).....	58	0.11
DEPNDINH	Len : 1 INHALANT DEPENDENCE IN THE PAST YEAR	Freq	Pct
	0 = No/Unknown (Otherwise).....	55003	99.94
	1 = Yes (See comment above).....	32	0.06
DEPNDRMJ	Len : 1 MARIJUANA DEPENDENCE IN THE PAST YEAR	Freq	Pct
	0 = No/Unknown (Otherwise).....	53892	97.92
	1 = Yes (See comment above).....	1143	2.08

RECODED SUBSTANCE DEPENDENCE AND ABUSE

DEPNSED	Len : 1 SEDATIVE DEPENDENCE IN THE PAST YEAR		
	0 = No/Unknown (Otherwise).....	Freq	Pct
	1 = Yes (See comment above).....	55016	99.97
		19	0.03

A respondent was defined with dependence on stimulants, DEPNDSTM, if the respondent was classified as being dependent (see dependence criteria listed above) on stimulants and was routed to the dependence and abuse questions in 2006 based on variables that existed ONLY in 2004 (STMDAFLG=98), not including new variables added in 2005 or 2006. See Recoded Substance Dependence and Abuse Variable Documentation Appendix for further details.

DEPNDSTM	Len : 1 STIMULANT DEPENDENCE IN THE PAST YEAR		
	0 = No/Unknown (Otherwise).....	Freq	Pct
	1 = Yes (See comment above).....	54936	99.82
		99	0.18

DEPNDTRN	Len : 1 TRANQUILIZER DEPENDENCE IN THE PAST YEAR		
	0 = No/Unknown (Otherwise).....	Freq	Pct
	1 = Yes (See comment above DEPNDALC)	54983	99.91
		52	0.09

A respondent was defined as having illicit drug dependence, DEPNDILL, if the respondent was classified as dependent (see dependence criteria listed above) on any of these following substances: marijuana (DEPNDRMJ), hallucinogens (DEPNDRHAL), inhalants (DEPNDRINH), tranquilizers (DEPNDRTRN), cocaine (DEPNDRCOCC), heroin (DEPNDRHER), pain relievers (DEPNDRANL), stimulants (DEPNDRSTM), or sedatives (DEPNDRSED).

DEPNDRILL	Len : 1 ILLICIT DRUG DEPENDENCE IN THE PAST YEAR		
	0 = No/Unknown (Otherwise).....	Freq	Pct
	1 = Yes (Any source variable listed above=1)	53265	96.78
		1770	3.22

A respondent was defined with dependence on any illicit drug other than marijuana, DEPNDIEM, if the respondent was classified as being dependent (see dependence criteria listed above) on any one of these following substances: hallucinogens (DEPNDRHAL), inhalants (DEPNDRINH), tranquilizers (DEPNDRTRN), cocaine (DEPNDRCOCC), heroin (DEPNDRHER), pain relievers (DEPNDRANL), stimulants (DEPNDRSTM), or sedatives (DEPNDRSED). A respondent's marijuana dependency status is not considered in the creation of this variable.

DEPNDRIEM	Len : 1 ILLICIT DRUG OTHER THAN MARIJUANA DEP IN PAST YR		
	0 = No/Unknown (Otherwise).....	Freq	Pct
	1 = Yes (Any source variable listed above=1)	54261	98.59
		774	1.41

A respondent was defined with dependence on any illicit drug excluding marijuana and not dependent on marijuana, DEPNDXMJ, if the respondent was classified as being not marijuana dependent (DEPNDRMJ=0), but being dependent (see dependence criteria listed above) on any one of these following substances: hallucinogens (DEPNDRHAL), inhalants (DEPNDRINH), tranquilizers (DEPNDRTRN), cocaine (DEPNDRCOCC), heroin (DEPNDRHER), pain relievers (DEPNDRANL), stimulants (DEPNDRSTM), or sedatives (DEPNDRSED).

DEPNDRXMJ	Len : 1 ILLICIT DRUG EXCLUDING MARIJUANA DEP IN PAST YR		
	0 = No/Unknown (Otherwise).....	Freq	Pct
	1 = Yes (DEPNDRMJ=0 & any other source variable=1).....	54408	98.86
		627	1.14

DEPNDRPSY	Len : 1 PSYCHOTHERAPEUTIC DEPENDENCE IN THE PAST YR		
	0 = No/Unknown (Otherwise).....	Freq	Pct
	1 = Yes (DEPNDRTRN, DEPNDANL, DEPNDSTM, OR DEPNDSED=1).....	54575	99.16
		460	0.84

DRPILLALC	Len : 1 ILLICIT DRUG OR ALCOHOL DEPENDENCE IN PAST YR		
	0 = No/Unknown (DEPNDRILL=0 and DEPNDALC=0).....	Freq	Pct
	1 = Yes (DEPNDRILL=1 or DEPNDALC=1)	51384	93.37
		3651	6.63

RECODED SUBSTANCE DEPENDENCE AND ABUSE

DPILANAL	Len : 1	ILLICIT DRUGS AND ALCOHOL DEPENDENCE IN PAST YR		
			Freq	Pct
		0 = No/Unknown (DEPN DILL=0 or DEPNDALC=0)	54566	99.15
		1 = Yes (DEPN DILL=1 and DEPNDALC=1).....	469	0.85

NOTE: The following abuse variables were defined based on the abuse criteria listed in the Diagnostic and Statistical Manual of Mental Disorders, Fourth Edition (DSM-IV). Specific details for each of the 10 individual substance abuse variables are provided in the Recoded Substance Dependence and Abuse Variable Documentation Appendix. A respondent was defined as having alcohol, marijuana, cocaine, heroin, hallucinogen, inhalant, pain reliever, tranquilizer, stimulant, or sedative abuse (ABUSEALC, ABUSEMRJ, ABUSECOC, ABUSEHER, ABUSEHAL, ABUSEINH, ABUSEANL, ABUSETRN, ABUSESTM, ABUSESED) if they reported a positive response to one or more of the following four abuse criteria and was determined not to be dependent upon the substance of interest:

- (1) Respondent reported having serious problems due to substance use at home, work or school (XXXSERPB=1)
- (2) Respondent reported using substance regularly and then did something where substance use might have put them in physical danger (XXXPDANG=1)
- (3) Respondent reported substance use causing actions that repeatedly got them in trouble with the law (XXXLAWTR=1)
- (4) Respondent reported having problems caused by substance use with family or friends (XXXFMFPB=1) and continued to use substance even though it was thought to be causing problems with family and friends (XXXFMCTD=1)

Given the current editing and imputation procedures, along with the use of both core and non-core questions to determine whether or not a respondent was asked the abuse questions, it is possible for these abuse recode variables to be inconsistent with the imputed substance use and frequency of use variables. The types of inconsistencies that can occur differ by substance since different combinations of the skip logic criteria were used for each substance. Specific details about these inconsistencies are included in the Recoded Substance Dependence and Abuse Variable Documentation Appendix.

In addition, because the dependence and abuse variables are mutually exclusive with dependence taking precedence (i.e., dependence is determined first and respondents are only classified as having abused if they are not already classified as dependent, regardless of responses to the abuse questions), it is possible for the variables showing abuse of a combination of substances to not correspond with the abuse status of those individual substances. For example, a respondent who is classified as having abused cocaine in the past year may be classified as not having abused illicit drugs because they were dependent on marijuana and already classified as being dependent on illicit drugs.

ABUSEALC	Len : 1	ALCOHOL ABUSE - PAST YEAR		
			Freq	Pct
		0 = No/Unknown (Otherwise)	51792	94.11
		1 = Yes (Any one of above criteria and DEPNDALC=0)	3243	5.89

ABUSEANL	Len : 1	PRESCRIPTION PAIN RELIEVER ABUSE - PAST YEAR		
			Freq	Pct
		0 = No/Unknown (Otherwise)	54829	99.63
		1 = Yes (Any one of above criteria and DEPNDANL=0)	206	0.37

ABUSECOC	Len : 1	COCAINE ABUSE - PAST YEAR		
			Freq	Pct
		0 = No/Unknown (Otherwise)	54899	99.75
		1 = Yes (Any one of above criteria and DEPNDCCOC=0)	136	0.25

ABUSEHAL	Len : 1	HALLUCINOGEN ABUSE - PAST YEAR		
			Freq	Pct
		0 = No/Unknown (Otherwise)	54917	99.79
		1 = Yes (Any one of above criteria and DEPNDHAL=0)	118	0.21

ABUSEHER	Len : 1	HEROIN ABUSE - PAST YEAR		
			Freq	Pct
		0 = No/Unknown (Otherwise)	55022	99.98
		1 = Yes (Any one of above criteria and DEPNDHER=0)	13	0.02

ABUSEINH	Len : 1	INHALANT ABUSE - PAST YEAR		
			Freq	Pct
		0 = No/Unknown (Otherwise)	54960	99.86
		1 = Yes (Any one of above criteria and DEPNDINH=0)	75	0.14

RECODED SUBSTANCE DEPENDENCE AND ABUSE

ABUSEMRJ	Len : 1 MARIJUANA ABUSE - PAST YEAR		
		Freq	Pct
	0 = No/Unknown (Otherwise).....	54304	98.67
	1 = Yes (Any one of above criteria and DEPNDMRJ=0).....	731	1.33

ABUSESED	Len : 1 SEDATIVE ABUSE - PAST YEAR		
		Freq	Pct
	0 = No/Unknown (Otherwise).....	55015	99.96
	1 = Yes (Any one of above criteria and DEPNDSED=0).....	20	0.04

A respondent was defined with abuse of stimulants, ABUSESTM, if the respondent was classified as abusing (see criteria listed above) stimulants and was routed to the dependence and abuse questions in 2006 based on variables that existed in ONLY in 2004 (STMDFLG=98), not including new variables added in 2005 or 2006. See Recoded Substance Dependence and Abuse Variable Documentation Appendix for further details.

ABUSESTM	Len : 1 STIMULANT ABUSE - PAST YEAR		
		Freq	Pct
	0 = No/Unknown (Otherwise).....	54993	99.92
	1 = Yes (Any one of above criteria and DEPNDSTM=0).....	42	0.08

ABUSETRN	Len : 1 TRANQUILIZER ABUSE - PAST YEAR		
		Freq	Pct
	0 = No/Unknown (Otherwise).....	54946	99.84
	1 = Yes (Any one of above criteria and DEPNDTRN=0).....	89	0.16

Any illicit drug abuse, ABUSEILL, is defined as abusing (see abuse criteria listed above) any of the following substances: marijuana (ABUSEMRJ), hallucinogens (ABUSEHAL), inhalants (ABUSEINH), tranquilizers (ABUSETRN), cocaine (ABUSECOC), heroin (ABUSEHER), pain relievers (ABUSEANL), stimulants (ABUSESTM), or sedatives (ABUSESED).

ABUSEILL	Len : 1 ANY ILLICIT DRUG ABUSE - PAST YEAR		
		Freq	Pct
	0 = No/Unknown (Otherwise).....	54090	98.28
	1 = Yes (Any source variable above=1 & DEPNDILL=0).....	945	1.72

Any illicit drug abuse other than marijuana abuse, ABUSEIEM, is defined as abusing (see abuse criteria listed above) any one of the following illicit drugs: hallucinogens (ABUSEHAL), inhalants (ABUSEINH), tranquilizers (ABUSETRN), cocaine (ABUSECOC), heroin (ABUSEHER), pain relievers (ABUSEANL), stimulants (ABUSESTM), or sedatives (ABUSESED). A respondent's marijuana abuse status is not considered in the creation of this variable.

ABUSEIEM	Len : 1 ANY ILLICIT DRG OTHER THAN MARIJUANA ABUSE-PST YR		
		Freq	Pct
	0 = No/Unknown (Otherwise).....	54584	99.18
	1 = Yes (Any source variable above=1 & DEPNDIEM=0).....	451	0.82

Any illicit drug excluding marijuana abuse, ABUSEXMJ, is defined as abusing (see abuse criteria listed above) any one of the following illicit drugs excluding marijuana: hallucinogens (ABUSEHAL), inhalants (ABUSEINH), tranquilizers (ABUSETRN), cocaine (ABUSECOC), heroin (ABUSEHER), pain relievers (ABUSEANL), stimulants (ABUSESTM), or sedatives (ABUSESED).

ABUSEXMJ	Len : 1 ANY ILLICIT DRG EXCLUDING MARIJUANA ABUSE-PST YR		
		Freq	Pct
	0 = No/Unknown (Otherwise).....	54619	99.24
	1 = Yes (Any above var=1 & ABUSEMRJ=0 & DEPNDXMJ=0).....	416	0.76

Non-medical prescription psychotherapeutic drug abuse, ABUSEPSY, is defined as abusing (see abuse criteria listed above) any one of the following drugs: pain relievers (ABUSEANL), tranquilizers (ABUSETRN), stimulants (ABUSESTM), or sedatives (ABUSESED).

ABUSEPSY	Len : 1 NON-MEDICAL PSYCHOTHERAPEUTIC DRUG ABUSE - PST YR		
		Freq	Pct
	0 = No/Unknown (Otherwise).....	54766	99.51
	1 = Yes (Any source variable above=1 & DEPNDPSY=0).....	269	0.49

ABILLALC	Len : 1 ANY ILLICIT DRUG OR ALCOHOL ABUSE - PAST YEAR		
		Freq	Pct
	0 = No/Unknown (ABUSEILL=0 and ABUSEALC=0).....	51123	92.89
	1 = Yes (ABUSEILL=1 or ABUSEALC=1).....	3912	7.11

RECODED SUBSTANCE DEPENDENCE AND ABUSE

ABILANAL	Len : 1 ANY ILLICIT DRUG AND ALCOHOL ABUSE - PAST YEAR		
	0 = No/Unknown (Otherwise).....	Freq	Pct
	1 = Yes (ABUSEILL=1 & ABUSEALC=1 & DPILLALC=0).....	54759	99.50
		276	0.50

NOTE: The following variables were created by using a combination of the abuse and dependence variables. Specifications on how the individual abuse and dependence variables were defined can be found on the previous pages and in the Recoded Substance Dependence and Abuse Variable Documentation Appendix.

ABODALC	Len : 1 ALCOHOL ABUSE OR DEPENDENCE - PAST YEAR		
	0 = No/Unknown (ABUSEALC=0 and DEPNDALC=0).....	Freq	Pct
	1 = Yes (ABUSEALC=1 or DEPNDALC=1).....	49442	89.84
		5593	10.16

ABODANL	Len : 1 PAIN RELIEVER ABUSE OR DEPENDENCE - PAST YEAR		
	0 = No/Unknown (ABUSEANL=0 and DEPNDANL=0).....	Freq	Pct
	1 = Yes (ABUSEANL=1 or DEPNDANL=1).....	54468	98.97
		567	1.03

ABODCOC	Len : 1 COCAINE ABUSE OR DEPENDENCE - PAST YEAR		
	0 = No/Unknown (ABUSECOC=0 and DEPNDCOC=0).....	Freq	Pct
	1 = Yes (ABUSECOC=1 or DEPNDCOC=1).....	54601	99.21
		434	0.79

ABODHAL	Len : 1 HALLUCINOGEN ABUSE OR DEPENDENCE - PAST YEAR		
	0 = No/Unknown (ABUSEHAL=0 and DEPNDHAL=0).....	Freq	Pct
	1 = Yes (ABUSEHAL=1 or DEPNDHAL=1).....	54861	99.68
		174	0.32

ABODHER	Len : 1 HEROIN ABUSE OR DEPENDENCE - PAST YEAR		
	0 = No/Unknown (ABUSEHER=0 and DEPNDHER=0).....	Freq	Pct
	1 = Yes (ABUSEHER=1 or DEPNDHER=1).....	54964	99.87
		71	0.13

ABODINH	Len : 1 INHALANT ABUSE OR DEPENDENCE - PAST YEAR		
	0 = No/Unknown (ABUSEINH=0 and DEPNDINH=0).....	Freq	Pct
	1 = Yes (ABUSEINH=1 or DEPNDINH=1).....	54928	99.81
		107	0.19

ABODMRJ	Len : 1 MARIJUANA ABUSE OR DEPENDENCE - PAST YEAR		
	0 = No/Unknown (ABUSEMRJ=0 and DEPNDMRJ=0).....	Freq	Pct
	1 = Yes (ABUSEMRJ=1 or DEPNDMRJ=1).....	53161	96.59
		1874	3.41

ABODSED	Len : 1 SEDATIVE ABUSE OR DEPENDENCE - PAST YEAR		
	0 = No/Unknown (ABUSESED=0 and DEPNDSED=0).....	Freq	Pct
	1 = Yes (ABUSESED=1 or DEPNDSED=1).....	54996	99.93
		39	0.07

ABODSTM	Len : 1 STIMULANT ABUSE OR DEPENDENCE - PAST YEAR		
	0 = No/Unknown (ABUSESTM=0 and DEPNDSTM=0).....	Freq	Pct
	1 = Yes (ABUSESTM=1 or DEPNDSTM=1).....	54894	99.74
		141	0.26

ABODTRN	Len : 1 TRANQUILIZER ABUSE OR DEPENDENCE - PAST YEAR		
	0 = No/Unknown (ABUSETRN=0 and DEPNDTRN=0).....	Freq	Pct
	1 = Yes (ABUSETRN=1 or DEPNDTRN=1).....	54894	99.74
		141	0.26

RECODED SUBSTANCE DEPENDENCE AND ABUSE

ABODILL	Len : 1 ANY ILLICIT DRUG ABUSE OR DEPENDENCE - PAST YEAR	Freq	Pct
	0 = No/Unknown (ABUSEILL=0 and DEPNDILL=0)	52320	95.07
	1 = Yes (ABUSEILL=1 or DEPNDILL=1)	2715	4.93
ABODIEM	Len : 1 ANY ILL DRG OTHER THAN MRJ ABUSE OR DEP - PST YR	Freq	Pct
	0 = No/Unknown (DEPNDIEM=0 and ABUSEIEM=0)	53810	97.77
	1 = Yes (DEPNDIEM=1 or ABUSEIEM=1)	1225	2.23
ABODPSY	Len : 1 PSYCHOTHERAPEUTIC ABUSE OR DEPENDENCE - PAST YEAR	Freq	Pct
	0 = No/Unknown (ABUSEPSY=0 and DEPNDPSY=0)	54306	98.68
	1 = Yes (ABUSEPSY=1 or DEPNDPSY=1)	729	1.32
ABODILAL	Len : 1 ANY ILLICIT DRUG OR ALCOHOL ABUSE OR DEP - PST YR	Freq	Pct
	0 = No/Unknown (ABILLALC=0 and DPILLALC=0)	48007	87.23
	1 = Yes (ABILLALC=1 or DPILLALC=1)	7028	12.77
ABDILAAL	Len : 1 ANY ILLICIT DRUG AND ALCOHOL ABUSE OR DEP - PST YR	Freq	Pct
	0 = No/Unknown (ABODILL=0 or ABODALC=0)	53755	97.67
	1 = Yes (ABODILL=1 and ABODALC=1)	1280	2.33

SPECIAL TOPICS

SPECIAL TOPICS

The values in the section may be inconsistent with values from the core section(s). Items in this section were edited when respondents legitimately skipped out of these items based on prior answers in the core section(s). Otherwise, non-core items generally were not edited to make them consistent with core items, and core items were not edited to make them consistent with non-core items. This note applies to variables in this section marked by a¹.

The next questions are about encounters with the police or the court system.

Not counting minor traffic violations, have you ever been arrested and booked for breaking the law?

Being 'booked' means that you were taken into custody and processed by the police or by someone connected with the courts, even if you were then released.

BOOKED¹ Len : 2 1EVER ARRESTED AND BOOKED FOR BREAKING THE LAW

	Freq	Pct
1 = Yes	7882	14.32
2 = No.....	46368	84.25
3 = Yes LOGICALLY ASSIGNED	611	1.11
94 = DON'T KNOW.....	68	0.12
97 = REFUSED	96	0.17
98 = BLANK (NO ANSWER).....	10	0.02

Not counting minor traffic violations, how many times during the past 12 months have you been arrested and booked for breaking a law?

NOBOOKY2¹ Len : 3 1# TIMES ARRESTED AND BOOKED PAST 12 MONTHS

	Freq	Pct
0 = None.....	5275	9.58
1 = One time.....	1768	3.21
2 = Two times	458	0.83
3 = Three or more times.....	306	0.56
985 = BAD DATA Logically assigned	3	0.01
994 = DON'T KNOW.....	42	0.08
997 = REFUSED	126	0.23
998 = BLANK (NO ANSWER).....	689	1.25
999 = LEGITIMATE SKIP (BOOKED=2).....	46368	84.25

The next questions are about offenses that are against the law. As you read each question, please answer whether you were arrested and booked for that offense during the past 12 months.

In the past 12 months, were you arrested and booked for motor vehicle theft?

BKMVTHFT¹ Len : 2 1ARRSTD & BOOKED FOR MOT VEH THEFT PAST 12 MONTHS

	Freq	Pct
1 = Yes	97	0.18
2 = No.....	2494	4.53
3 = Yes LOGICALLY ASSIGNED	6	0.01
85 = BAD DATA Logically assigned	5	0.01
89 = LEGITIMATE SKIP Logically assigned.....	290	0.53
94 = DON'T KNOW.....	1	0.00
97 = REFUSED	100	0.18
98 = BLANK (NO ANSWER).....	689	1.25
99 = LEGITIMATE SKIP	51353	93.31

In the past 12 months, were you arrested and booked for larceny or theft? Do not include motor vehicle theft.

BKLARCNY¹ Len : 2 1ARRSTD & BOOKED FOR LARCENY/THEFT PAST 12 MONTHS

	Freq	Pct
1 = Yes	310	0.56
2 = No.....	2267	4.12
3 = Yes LOGICALLY ASSIGNED	18	0.03
85 = BAD DATA Logically assigned	5	0.01
89 = LEGITIMATE SKIP Logically assigned.....	290	0.53
94 = DON'T KNOW.....	5	0.01
97 = REFUSED	98	0.18
98 = BLANK (NO ANSWER).....	689	1.25
99 = LEGITIMATE SKIP	51353	93.31

SPECIAL TOPICS

In the past 12 months, were you arrested and booked for burglary or breaking and entering?

BKBURGL¹	Len : 2 1ARRSTD & BOOKED FOR BURGLARY/B & E PAST 12 MOS		
		Freq	Pct
	1 = Yes	163	0.30
	2 = No.....	2432	4.42
	85 = BAD DATA Logically assigned.....	5	0.01
	89 = LEGITIMATE SKIP Logically assigned.....	290	0.53
	94 = DON'T KNOW.....	3	0.01
	97 = REFUSED	100	0.18
	98 = BLANK (NO ANSWER).....	689	1.25
	99 = LEGITIMATE SKIP	51353	93.31

In the past 12 months, were you arrested and booked for aggravated assault?

BKAGASLT¹	Len : 2 1ARRSTD & BOOKED FOR AGGRAVATED ASSAULT PAST 12 MOS		
		Freq	Pct
	1 = Yes	250	0.45
	2 = No.....	2344	4.26
	3 = Yes LOGICALLY ASSIGNED	2	0.00
	85 = BAD DATA Logically assigned.....	5	0.01
	89 = LEGITIMATE SKIP Logically assigned.....	290	0.53
	94 = DON'T KNOW.....	3	0.01
	97 = REFUSED	99	0.18
	98 = BLANK (NO ANSWER).....	689	1.25
	99 = LEGITIMATE SKIP	51353	93.31

In the past 12 months, were you arrested and booked for other assault, such as simple assault or battery?

BKSMASLT¹	Len : 2 1ARRSTD & BOOKED FOR OTHER ASSAULT PAST 12 MONTHS		
		Freq	Pct
	1 = Yes	449	0.82
	2 = No.....	2105	3.82
	3 = Yes LOGICALLY ASSIGNED	40	0.07
	85 = BAD DATA Logically assigned.....	5	0.01
	89 = LEGITIMATE SKIP Logically assigned.....	290	0.53
	94 = DON'T KNOW.....	3	0.01
	97 = REFUSED	101	0.18
	98 = BLANK (NO ANSWER).....	689	1.25
	99 = LEGITIMATE SKIP	51353	93.31

In the past 12 months, were you arrested and booked for robbery?

BKROB¹	Len : 2 1ARRSTD & BOOKED FOR ROBBERY PAST 12 MONTHS		
		Freq	Pct
	1 = Yes	96	0.17
	2 = No.....	2498	4.54
	3 = Yes LOGICALLY ASSIGNED	2	0.00
	85 = BAD DATA Logically assigned.....	5	0.01
	89 = LEGITIMATE SKIP Logically assigned.....	290	0.53
	94 = DON'T KNOW.....	3	0.01
	97 = REFUSED	99	0.18
	98 = BLANK (NO ANSWER).....	689	1.25
	99 = LEGITIMATE SKIP	51353	93.31

In the past 12 months, were you arrested and booked for forcible rape?

BKRAPE¹	Len : 2 1ARRSTD & BOOKED FOR FORCIBLE RAPE PAST 12 MONTHS		
		Freq	Pct
	1 = Yes	18	0.03
	2 = No.....	2581	4.69
	85 = BAD DATA Logically assigned.....	5	0.01
	89 = LEGITIMATE SKIP Logically assigned.....	290	0.53
	97 = REFUSED	99	0.18
	98 = BLANK (NO ANSWER).....	689	1.25
	99 = LEGITIMATE SKIP	51353	93.31

SPECIAL TOPICS

In the past 12 months, were you arrested and booked for murder, homicide, or nonnegligent manslaughter?

BKMURDER¹	Len : 2 1ARRSTD & BOOKED FOR MURDER/HOMICIDE PAST 12 MONTHS		
		Freq	Pct
	1 = Yes	14	0.03
	2 = No.....	2585	4.70
	85 = BAD DATA Logically assigned.....	5	0.01
	89 = LEGITIMATE SKIP Logically assigned.....	290	0.53
	97 = REFUSED	99	0.18
	98 = BLANK (NO ANSWER).....	689	1.25
	99 = LEGITIMATE SKIP	51353	93.31

In the past 12 months, were you arrested and booked for arson?

BKARSON¹	Len : 2 1ARRSTD & BOOKED FOR ARSON PAST 12 MONTHS		
		Freq	Pct
	1 = Yes	27	0.05
	2 = No.....	2564	4.66
	3 = Yes LOGICALLY ASSIGNED	3	0.01
	85 = BAD DATA Logically assigned.....	5	0.01
	89 = LEGITIMATE SKIP Logically assigned.....	290	0.53
	94 = DON'T KNOW.....	4	0.01
	97 = REFUSED	100	0.18
	98 = BLANK (NO ANSWER).....	689	1.25
	99 = LEGITIMATE SKIP	51353	93.31

In the past 12 months, were you arrested and booked for driving under the influence of alcohol or drugs?

BKDRVIN¹	Len : 2 1ARRSTD & BOOKED FOR DUI PAST 12 MONTHS		
		Freq	Pct
	1 = Yes	425	0.77
	2 = No.....	2167	3.94
	3 = Yes LOGICALLY ASSIGNED	5	0.01
	85 = BAD DATA Logically assigned.....	5	0.01
	89 = LEGITIMATE SKIP Logically assigned.....	290	0.53
	94 = DON'T KNOW.....	1	0.00
	97 = REFUSED	100	0.18
	98 = BLANK (NO ANSWER).....	689	1.25
	99 = LEGITIMATE SKIP	51353	93.31

In the past 12 months, were you arrested and booked for drunkenness or other liquor law violations?

BKDRUNK¹	Len : 2 1ARRSTD & BOOKED FOR DRUNKENNESS PAST 12 MONTHS		
		Freq	Pct
	1 = Yes	436	0.79
	2 = No.....	2139	3.89
	3 = Yes LOGICALLY ASSIGNED	21	0.04
	85 = BAD DATA Logically assigned.....	5	0.01
	89 = LEGITIMATE SKIP Logically assigned.....	290	0.53
	94 = DON'T KNOW.....	3	0.01
	97 = REFUSED	99	0.18
	98 = BLANK (NO ANSWER).....	689	1.25
	99 = LEGITIMATE SKIP	51353	93.31

In the past 12 months, were you arrested and booked for possession of tobacco?

BKPOSTOB¹	Len : 2 1ARRSTD & BOOKED FOR POSSES OF TOB PAST 12 MOS		
		Freq	Pct
	1 = Yes	64	0.12
	2 = No.....	703	1.28
	85 = BAD DATA Logically assigned.....	3	0.01
	89 = LEGITIMATE SKIP Logically assigned.....	26	0.05
	97 = REFUSED	25	0.05
	98 = BLANK (NO ANSWER).....	356	0.65
	99 = LEGITIMATE SKIP	53858	97.86

SPECIAL TOPICS

In the past 12 months, were you arrested and booked for possession, manufacture, or sale of drugs?

BKDRUG¹	Len : 2 1ARRSTD & BOOKED FOR POSSES/SALE DRUGS PAST 12 MOS		
		Freq	Pct
	1 = Yes	419	0.76
	2 = No.....	2165	3.93
	3 = Yes LOGICALLY ASSIGNED	12	0.02
	85 = BAD DATA Logically assigned	5	0.01
	89 = LEGITIMATE SKIP Logically assigned.....	290	0.53
	94 = DON'T KNOW.....	2	0.00
	97 = REFUSED	100	0.18
	98 = BLANK (NO ANSWER).....	689	1.25
	99 = LEGITIMATE SKIP	51353	93.31

In the past 12 months, were you arrested and booked for prostitution or commercialized sex?

BKPROS¹	Len : 2 1ARRSTD & BOOKED FOR PROSTITUTION PAST 12 MONTHS		
		Freq	Pct
	1 = Yes	22	0.04
	2 = No.....	2576	4.68
	85 = BAD DATA Logically assigned	5	0.01
	89 = LEGITIMATE SKIP Logically assigned.....	290	0.53
	94 = DON'T KNOW.....	1	0.00
	97 = REFUSED	99	0.18
	98 = BLANK (NO ANSWER).....	689	1.25
	99 = LEGITIMATE SKIP	51353	93.31

In the past 12 months, were you arrested and booked for any other sexual offense, not including rape or prostitution?

BKSEXOFF¹	Len : 2 1ARRSTD & BOOKED FOR OTH SEX OFFENSE PST 12 MOS		
		Freq	Pct
	1 = Yes	17	0.03
	2 = No.....	2581	4.69
	85 = BAD DATA Logically assigned	5	0.01
	89 = LEGITIMATE SKIP Logically assigned.....	290	0.53
	94 = DON'T KNOW.....	1	0.00
	97 = REFUSED	99	0.18
	98 = BLANK (NO ANSWER).....	689	1.25
	99 = LEGITIMATE SKIP	51353	93.31

In the past 12 months, were you arrested and booked for fraud, possessing stolen goods, or vandalism?

BKFRAUD¹	Len : 2 1ARRSTD & BOOKED FOR FRAUD/STOL GOODS PAST 12 MOS		
		Freq	Pct
	1 = Yes	184	0.33
	2 = No.....	2382	4.33
	3 = Yes LOGICALLY ASSIGNED	29	0.05
	85 = BAD DATA Logically assigned	5	0.01
	89 = LEGITIMATE SKIP Logically assigned.....	290	0.53
	94 = DON'T KNOW.....	3	0.01
	97 = REFUSED	100	0.18
	98 = BLANK (NO ANSWER).....	689	1.25
	99 = LEGITIMATE SKIP	51353	93.31

SPECIAL TOPICS

NOTE: For the variable BKOTH, a code of 3 indicates that respondents did not originally answer "yes" to any of the questions about specific offenses for which they were arrested/booked in the past 12 months, including the question about "some other offense." However, these respondents subsequently specified a valid response for an offense in the past 12 months. A code of 5 in BKOTH indicates that respondents reported being arrested/booked at least once in the past 12 months but did not indicate at least one offense for which they were arrested in that period.

In the past 12 months, were you arrested and booked for some other offense besides these that have been named? Please do not include minor traffic violations.

BKOTH¹ Len : 2 1ARRSTD & BOOKED FOR SOME OTHER OFF PAST 12 MOS

	Freq	Pct
1 = Yes	622	1.13
2 = No.....	1668	3.03
3 = Yes LOGICALLY ASSIGNED	138	0.25
5 = Offense unknown.....	169	0.31
85 = BAD DATA Logically assigned.....	5	0.01
89 = LEGITIMATE SKIP Logically assigned.....	290	0.53
94 = DON'T KNOW.....	3	0.01
97 = REFUSED	98	0.18
98 = BLANK (NO ANSWER).....	689	1.25
99 = LEGITIMATE SKIP	51353	93.31

BKOTHOF2¹ Len : 2 1OTHER OFFENSE PAST 12 MONTHS - SPECIFY

	Freq	Pct
1 = Motor vehicle theft	6	0.01
2 = Larceny or theft.....	27	0.05
3 = Burglary or breaking and entering.....	2	0.00
4 = Aggravated assault.....	2	0.00
5 = Other assault, such as simple assault or battery	53	0.10
6 = Robbery.....	2	0.00
9 = Arson.....	3	0.01
10 = Driving under the influence of alcohol or drugs.....	8	0.01
11 = Drunkenness or other liquor law violation.....	30	0.05
13 = Possession, manufacture, or sale of drugs.....	16	0.03
16 = Fraud, possessing stolen goods, vandalism.....	30	0.05
17 = Some other offense.....	7	0.01
18 = Weapons law violations	24	0.04
19 = Counterfeiting/Forgery	5	0.01
20 = Viol of court order/probation/parole, perjury	98	0.18
21 = Disorderly conduct.....	55	0.10
22 = Juvenile status offenses.....	7	0.01
23 = All oth offns: crimes agnst persons/prprty/society.....	17	0.03
24 = Traffic violations.....	69	0.13
25 = Bad checks.....	11	0.02
26 = Curfew/loitering/vagrancy violations.....	27	0.05
27 = Trespass of real property	35	0.06
28 = Runaway.....	11	0.02
29 = Family offenses, nonviolent.....	8	0.01
31 = Intimidation	18	0.03
36 = Possession of drug paraphernalia	7	0.01
38 = Evading/hindering/obstructing police.....	26	0.05
39 = False report/statement/alarm	5	0.01
45 = Child endangermnt/neglect/abandomnt; abuse unspcfd.....	3	0.01
85 = BAD DATA Logically assigned.....	57	0.10
94 = DON'T KNOW.....	13	0.02
97 = REFUSED	122	0.22
98 = BLANK (NO ANSWER).....	920	1.67
99 = LEGITIMATE SKIP	53311	96.87

Were you on probation at any time during the past 12 months?

PROBATON¹ Len : 2 1ON PROBATION AT ANY TIME PAST 12 MONTHS

	Freq	Pct
1 = Yes	2068	3.76
2 = No.....	52776	95.90
94 = DON'T KNOW.....	112	0.20
97 = REFUSED	69	0.13
98 = BLANK (NO ANSWER).....	10	0.02

SPECIAL TOPICS

Were you on parole, supervised release, or other conditional release from prison at any time during the past 12 months?

PAROLREL¹	Len : 2	1ON PAROLE/SUPRV RELEASE PAST 12 MONTHS		
			Freq	Pct
		1 = Yes	583	1.06
		2 = No.....	54306	98.68
		94 = DON'T KNOW.....	75	0.14
		97 = REFUSED	61	0.11
		98 = BLANK (NO ANSWER).....	10	0.02

NOTE: The variables DRVALDR, DRVAONLY, and DRVDONLY take into account data from the methamphetamine questions that were added to the Special Drugs module in 2005.

During the past 12 months, have you driven a vehicle while you were under the influence of a combination of alcohol and illegal drugs used together?

DRVALDR¹	Len : 2	1DROVE UNDER INFLU OF ALC & ILL DRUGS PAST 12 MOS		
			Freq	Pct
		1 = Yes	2394	4.35
		2 = No.....	8102	14.72
		81 = NEVER USED ALCOHOL OR DRUGS Logically assigned	30	0.05
		85 = BAD DATA Logically assigned.....	6	0.01
		89 = LEGITIMATE SKIP Logically assigned.....	29	0.05
		91 = NEVER USED ALCOHOL OR DRUGS.....	13190	23.97
		94 = DON'T KNOW.....	4	0.01
		97 = REFUSED	15	0.03
		98 = BLANK (NO ANSWER).....	502	0.91
		99 = LEGITIMATE SKIP	30763	55.90

During the past 12 months, have you driven a vehicle while you were under the influence of alcohol/alcohol only?

DRVAONLY¹	Len : 2	1DROVE UNDER INFLU OF ALC/ALC ONLY PST 12 MOS		
			Freq	Pct
		1 = Yes	7325	13.31
		2 = No.....	26193	47.59
		81 = NEVER USED ALCOHOL OR DRUGS Logically assigned	30	0.05
		85 = BAD DATA Logically assigned.....	3	0.01
		91 = NEVER USED ALCOHOL OR DRUGS.....	13190	23.97
		94 = DON'T KNOW.....	13	0.02
		97 = REFUSED	37	0.07
		98 = BLANK (NO ANSWER).....	371	0.67
		99 = LEGITIMATE SKIP	7873	14.31

During the past 12 months, have you driven a vehicle while you were under the influence of illegal drugs/illegal drugs only?

DRVDONLY¹	Len : 2	1DROVE UNDER INFLU OF DRUGS/DRUGS ONLY PST 12 MOS		
			Freq	Pct
		1 = Yes	2893	5.26
		2 = No.....	8916	16.20
		81 = NEVER USED ALCOHOL OR DRUGS Logically assigned	30	0.05
		85 = BAD DATA Logically assigned.....	8	0.01
		89 = LEGITIMATE SKIP Logically assigned.....	42	0.08
		91 = NEVER USED ALCOHOL OR DRUGS.....	13190	23.97
		94 = DON'T KNOW.....	7	0.01
		97 = REFUSED	21	0.04
		98 = BLANK (NO ANSWER).....	1019	1.85
		99 = LEGITIMATE SKIP	28909	52.53

NOTE: DRVFLAG identifies those respondents (Rs) who were routed to the questions corresponding to DRVALDR or DRVDONLY (or both) solely because they reported use of methamphetamine in the past year in the SPECIAL DRUGS module (DRVFLAG=1). These Rs were not counted in the creation of the RECODED SPECIAL TOPICS variables pertaining to substance use and driving, for consistency with how substance use and driving variables were created prior to the introduction of the new methamphetamine items.

DRVFLAG¹	Len : 2	1ONLY PAST YEAR METHAMP USER FROM SPECIAL DRUGS		
			Freq	Pct
		1 = Only methamphet user from Special Drugs (see note)	23	0.04
		98 = BLANK (NO ANSWER).....	55012	99.96

SPECIAL TOPICS

NOTE: MXMJPNLT is a renamed version of the variable MXMJPENL from prior years. In 2006 a new level (6 - No penalty) was added to the answer categories. Therefore, data from the previous variable MXMJPENL may not be comparable to data from the current variable MXMJPNLT.

What is the maximum legal penalty in [STATE FILL FROM FIPE4] for first offense possession of an ounce or less of marijuana for your own use?

MXMJPNLT ¹	Len : 2	1MAX PENALTY FOR 1ST MJ POSS < OUNCE IN YOUR STATE	Freq	Pct
1 = A fine			9242	16.79
2 = Probation			7434	13.51
3 = Community service			3892	7.07
4 = Possible prison sentence			13504	24.54
5 = Mandatory prison sentence			3416	6.21
6 = No penalty			1308	2.38
85 = BAD DATA Logically assigned			25	0.05
94 = DON'T KNOW			15940	28.96
97 = REFUSED			264	0.48
98 = BLANK (NO ANSWER)			10	0.02

RECODED SPECIAL TOPICS

RECODED SPECIAL TOPICS

NOTE: The variables in this section are recoded variables that were created from one or more of the edited variables from the preceding section.

DRIVALC2	Len : 1	DROVE VEHICLE WHILE UNDER INFLUENCE OF ALCOHOL		
			Freq	Pct
		1 = Yes (DRVALDR=1 OR DRVAONLY=1)	7605	13.82
		2 = No (DRVALDR=2,89,99 AND DRVAONLY=2)	25545	46.42
		3 = Unknown (OTHERWISE)	792	1.44
		4 = Never/No Use (DRVALDR AND DRVAONLY=81,91,99).....	21093	38.33

DRIVDRG2	Len : 1	DROVE VEHICLE UNDER INFLUENCE OF ILLICIT DRUGS		
			Freq	Pct
		1 = Yes (DRVFLAG=98 & {DRVALDR=1 OR DRVDONLY=1})	3567	6.48
		2 = No (DRVFLAG=1 or {DRVALDR=2,99 AND DRVDONLY=2})	8191	14.88
		3 = Unknown (OTHERWISE)	1106	2.01
		4 = Never/No Use (DRVALDR AND DRVDONLY=81,89,91,99).....	42171	76.63

DRIVALD2	Len : 1	DROVE VEHICLE UNDER INFLUENCE OF ALC OR ILL DRUGS		
			Freq	Pct
		1 = Yes (DRIVALC2=1 OR DRIVDRG2=1)	8401	15.26
		2 = No (OTHERWISE)	26011	47.26
		3 = Unknown (DRIVALC2=3 OR DRIVDRG2=3).....	1371	2.49
		4 = Never/No Use (DRIVALC2=4 AND DRIVDRG2=4)	19252	34.98

PAROL	Len : 1	PAROLE/SUPERVISED RELEASE STATUS IN THE PAST YEAR		
			Freq	Pct
		. = Unknown Status (PAROLREL=94,97,98)	146	0.27
		1 = On Parole/Supervised Release (PAROLREL=1)	583	1.06
		2 = Not on Parole/Supervised Release (PAROLREL=2)	54306	98.68

PROB	Len : 1	PROBATION STATUS IN THE PAST YEAR		
			Freq	Pct
		. = Unknown Probation Status (PROBATON=94,97,98)	191	0.35
		1 = On Probation (PROBATON=1)	2068	3.76
		2 = Not on Probation (PROBATON=2)	52776	95.90

MARIJUANA PURCHASES

MARIJUANA PURCHASES

The values in the section may be inconsistent with values from the core section(s). Items in this section were edited when respondents legitimately skipped out of these items based on prior answers in the core section(s). Otherwise, non-core items generally were not edited to make them consistent with core items, and core items were not edited to make them consistent with non-core items. This note applies to variables in this section marked by a¹.

Now think about the last time you used marijuana. How did you get this marijuana?

MMGETMJ¹ Len : 2 1HOW DID YOU GET LAST MARIJUANA USED

	Freq	Pct
1 = You bought it	3566	6.48
2 = You traded something else for it.....	99	0.18
3 = You got it for free or shared someone else's	5117	9.30
4 = You grew it yourself	74	0.13
85 = BAD DATA Logically assigned.....	1	0.00
91 = NEVER USED MARIJUANA	33614	61.08
93 = DID NOT USE MARIJUANA IN THE PAST 12 MOS.....	12256	22.27
94 = DON'T KNOW.....	34	0.06
97 = REFUSED	88	0.16
98 = BLANK (NO ANSWER).....	186	0.34

How long has it been since you last bought any marijuana?

MMBTREC1¹ Len : 2 1TIME SINCE YOU LAST BOUGHT MARIJUANA

	Freq	Pct
1 = Within past 30 days -- that is, since [DATEFILL]	2184	3.97
2 = More than 30 days ago, but within the past 12 mos.....	998	1.81
3 = More than 12 months ago	371	0.67
91 = NEVER USED MARIJUANA	33614	61.08
93 = DID NOT USE MARIJUANA IN THE PAST 12 MOS.....	12256	22.27
94 = DON'T KNOW.....	6	0.01
97 = REFUSED	62	0.11
98 = BLANK (NO ANSWER).....	238	0.43
99 = LEGITIMATE SKIP	5306	9.64

During the past 12 months, that is, since [DATE FILL], did you buy any marijuana?

MMBTPYR¹ Len : 2 1BOUGHT MARIJUANA PAST 12 MONTHS

	Freq	Pct
1 = Yes.....	1511	2.75
2 = No.....	3833	6.96
85 = BAD DATA Logically assigned.....	1	0.00
91 = NEVER USED MARIJUANA	33614	61.08
93 = DID NOT USE MARIJUANA IN THE PAST 12 MOS.....	12256	22.27
94 = DON'T KNOW.....	9	0.02
97 = REFUSED	59	0.11
98 = BLANK (NO ANSWER).....	186	0.34
99 = LEGITIMATE SKIP	3566	6.48

How long has it been since you last bought any marijuana?

MMBTREC2¹ Len : 2 1TIME SINCE YOU LAST BOUGHT MARIJUANA

	Freq	Pct
1 = Within past 30 days -- that is, since [DATEFILL]	542	0.98
2 = More than 30 days ago, but within the past 12 mos.....	960	1.74
91 = NEVER USED MARIJUANA	33614	61.08
93 = DID NOT USE MARIJUANA IN THE PAST 12 MOS.....	12256	22.27
94 = DON'T KNOW.....	4	0.01
97 = REFUSED	60	0.11
98 = BLANK (NO ANSWER).....	200	0.36
99 = LEGITIMATE SKIP	7399	13.44

MARIJUANA PURCHASES

During the past 30 days, that is, since [DATEFILL], on how many days did you buy marijuana?

MMBT30DY¹	Len : 2 1# DAYS BOUGHT MARIJUANA PAST 30 DAYS		
	RANGE = 1 - 30.....	Freq	Pct
	91 = NEVER USED MARIJUANA	2690	4.89
	93 = DID NOT USE MARIJUANA IN THE PAST 12 MOS.....	33614	61.08
	94 = DON'T KNOW.....	12256	22.27
	97 = REFUSED	31	0.06
	98 = BLANK (NO ANSWER).....	67	0.12
	99 = LEGITIMATE SKIP	215	0.39
		6162	11.20

Think about the last time you bought marijuana. Did you buy marijuana that had already been rolled into joints or did you buy the marijuana in loose form?

MMJNTLOO¹	Len : 2 1LAST MARIJUANA BOUGHT IN JOINTS OR LOOSE		
	1 = You bought joints.....	Freq	Pct
	2 = You bought the marijuana in loose form.....	201	0.37
	91 = NEVER USED MARIJUANA	4849	8.81
	93 = DID NOT USE MARIJUANA IN THE PAST 12 MOS.....	33614	61.08
	94 = DON'T KNOW.....	12256	22.27
	97 = REFUSED	7	0.01
	98 = BLANK (NO ANSWER).....	69	0.13
	99 = LEGITIMATE SKIP	250	0.45
		3789	6.88

How many joints did you buy the last time you bought marijuana?

MMJNTNUM¹	Len : 3 1# MARIJUANA JOINTS BOUGHT LAST TIME		
	RANGE = 1 - 499.....	Freq	Pct
	991 = NEVER USED MARIJUANA	200	0.36
	993 = DID NOT USE MARIJUANA IN THE PAST 12 MOS.....	33614	61.08
	994 = DON'T KNOW.....	12256	22.27
	997 = REFUSED	1	0.00
	998 = BLANK (NO ANSWER).....	69	0.13
	999 = LEGITIMATE SKIP	257	0.47
		8638	15.70

How much did you pay for the joints/joint you bought this last time?

MMJNPCTB¹	Len : 2 1AMOUNT PAID FOR LAST MARIJUANA JOINTS BOUGHT		
	1 = Less than \$5.00.....	Freq	Pct
	2 = \$5.00 to \$10.99.....	64	0.12
	3 = \$11.00 to \$20.99.....	85	0.15
	4 = \$21.00 to \$50.99.....	28	0.05
	5 = \$51.00 to \$100.99.....	15	0.03
	6 = \$101.00 to \$150.99.....	2	0.00
	7 = \$151.00 to \$200.99.....	2	0.00
	8 = \$201.00 to \$250.99.....	1	0.00
	11 = \$501.00 to \$1000.99.....	1	0.00
	12 = More than \$1000.99.....	1	0.00
	91 = NEVER USED MARIJUANA	1	0.00
	93 = DID NOT USE MARIJUANA IN THE PAST 12 MOS.....	33614	61.08
	94 = DON'T KNOW.....	12256	22.27
	97 = REFUSED	1	0.00
	98 = BLANK (NO ANSWER).....	69	0.13
	99 = LEGITIMATE SKIP	257	0.47
		8638	15.70

MARIJUANA PURCHASES

More specifically, which of these categories includes the price you paid for the joint/joints you bought this last time?

MMJNPCAT¹ Len : 3 1PRICE CATEGORY OF LAST MARIJUANA JOINTS BOUGHT

	Freq	Pct
1 = Less than \$5.00	64	0.12
2 = \$5.00 to \$10.99.....	85	0.15
3 = \$11.00 to \$20.99.....	28	0.05
41 = \$21.00 to \$30.99.....	10	0.02
42 = \$31.00 to \$40.99.....	3	0.01
43 = \$41.00 to \$50.99.....	2	0.00
51 = \$51.00 to \$60.99.....	1	0.00
55 = \$91.00 to \$100.99.....	1	0.00
64 = \$131.00 to \$140.99.....	1	0.00
65 = \$141.00 to \$150.99.....	1	0.00
70 = \$151.00 to \$200.99.....	1	0.00
80 = \$201.00 to \$250.99.....	1	0.00
115 = \$701.00 to \$750.99.....	1	0.00
121 = More than \$1000.99.....	1	0.00
991 = NEVER USED MARIJUANA	33614	61.08
993 = DID NOT USE MARIJUANA IN THE PAST 12 MOS.....	12256	22.27
994 = DON'T KNOW.....	1	0.00
997 = REFUSED	69	0.13
998 = BLANK (NO ANSWER).....	257	0.47
999 = LEGITIMATE SKIP	8638	15.70

Now we want to know how much marijuana you bought the last time you bought marijuana.

Do you want to give your answer in grams, ounces, or pounds?

MMLSUNIT¹ Len : 2 1AMT OF MARIJUANA BOUGHT LAST TIME: GRMS,OZ,LBS

	Freq	Pct
1 = Grams.....	3346	6.08
2 = Ounces	1300	2.36
3 = Pounds	93	0.17
91 = NEVER USED MARIJUANA	33614	61.08
93 = DID NOT USE MARIJUANA IN THE PAST 12 MOS.....	12256	22.27
94 = DON'T KNOW.....	77	0.14
97 = REFUSED	102	0.19
98 = BLANK (NO ANSWER).....	257	0.47
99 = LEGITIMATE SKIP	3990	7.25

The last time you bought marijuana, how many grams did you buy?

MMLSGMS¹ Len : 2 1AMT OF MARIJUANA BOUGHT LAST TIME - GRAMS

	Freq	Pct
1 = At least 1 but less than 5 grams	2010	3.65
2 = At least 5 but less than 10 grams	1011	1.84
3 = 10 grams or more	294	0.53
91 = NEVER USED MARIJUANA	33614	61.08
93 = DID NOT USE MARIJUANA IN THE PAST 12 MOS.....	12256	22.27
94 = DON'T KNOW.....	24	0.04
97 = REFUSED	109	0.20
98 = BLANK (NO ANSWER).....	334	0.61
99 = LEGITIMATE SKIP	5383	9.78

How many grams of marijuana did you buy?

MMLS10GM¹ Len : 3 1AMT OF MARIJUANA BOUGHT LAST TIME - OVER 10 GRAMS

	Freq	Pct
RANGE = 10 - 88.....	291	0.53
991 = NEVER USED MARIJUANA	33614	61.08
993 = DID NOT USE MARIJUANA IN THE PAST 12 MOS.....	12256	22.27
994 = DON'T KNOW.....	2	0.00
997 = REFUSED	110	0.20
998 = BLANK (NO ANSWER).....	358	0.65
999 = LEGITIMATE SKIP	8404	15.27

MARIJUANA PURCHASES

The last time you bought marijuana, how many ounces did you buy?

MMLSZOZS ¹	Len : 2 1AMT OF MARIJUANA BOUGHT LAST TIME - OUNCES	Freq	Pct
	1 = At least 1/8, but less than 1/4 of an ounce.....	336	0.61
	2 = At least 1/4 but less than 1/3 of an ounce.....	184	0.33
	3 = At least 1/3 but less than 1/2 of an ounce.....	57	0.10
	4 = At least 1/2 but less than 1 ounce.....	286	0.52
	5 = At least 1 but less than 5 ounces.....	360	0.65
	6 = At least 5 but less than 10 ounces.....	48	0.09
	7 = At least 10 but less than 16 ounces.....	17	0.03
	91 = NEVER USED MARIJUANA.....	33614	61.08
	93 = DID NOT USE MARIJUANA IN THE PAST 12 MOS.....	12256	22.27
	94 = DON'T KNOW.....	9	0.02
	97 = REFUSED.....	105	0.19
	98 = BLANK (NO ANSWER).....	334	0.61
	99 = LEGITIMATE SKIP.....	7429	13.50

The last time you bought marijuana, how many pounds did you buy?

MMLSLBS ¹	Len : 2 1AMT OF MARIJUANA BOUGHT LAST TIME - POUNDS	Freq	Pct
	1 = At least 1 but less than 2 pounds.....	42	0.08
	2 = At least 2 but less than 3 pounds.....	11	0.02
	3 = At least 3 but less than 4 pounds.....	8	0.01
	4 = At least 4 but less than 5 pounds.....	4	0.01
	5 = 5 or more pounds.....	27	0.05
	91 = NEVER USED MARIJUANA.....	33614	61.08
	93 = DID NOT USE MARIJUANA IN THE PAST 12 MOS.....	12256	22.27
	94 = DON'T KNOW.....	1	0.00
	97 = REFUSED.....	102	0.19
	98 = BLANK (NO ANSWER).....	334	0.61
	99 = LEGITIMATE SKIP.....	8636	15.69

How many pounds of marijuana did you buy?

MMLS5LBS ¹	Len : 3 1AMT OF MARIJUANA BOUGHT LAST TIME - OVER 5 POUNDS	Freq	Pct
	RANGE = 5 - 99.....	27	0.05
	991 = NEVER USED MARIJUANA.....	33614	61.08
	993 = DID NOT USE MARIJUANA IN THE PAST 12 MOS.....	12256	22.27
	997 = REFUSED.....	102	0.19
	998 = BLANK (NO ANSWER).....	335	0.61
	999 = LEGITIMATE SKIP.....	8701	15.81

How much did you pay for the marijuana you bought this last time?

MMLSPCTB ¹	Len : 2 1AMOUNT PAID FOR MARIJUANA BOUGHT LAST TIME	Freq	Pct
	1 = Less than \$5.00.....	196	0.36
	2 = \$5.00 to \$10.99.....	895	1.63
	3 = \$11.00 to \$20.99.....	1080	1.96
	4 = \$21.00 to \$50.99.....	1516	2.75
	5 = \$51.00 to \$100.99.....	571	1.04
	6 = \$101.00 to \$150.99.....	173	0.31
	7 = \$151.00 to \$200.99.....	87	0.16
	8 = \$201.00 to \$250.99.....	58	0.11
	9 = \$251.00 to \$300.99.....	57	0.10
	10 = \$301.00 to \$500.99.....	65	0.12
	11 = \$501.00 to \$1000.99.....	45	0.08
	12 = More than \$1000.99.....	28	0.05
	91 = NEVER USED MARIJUANA.....	33614	61.08
	93 = DID NOT USE MARIJUANA IN THE PAST 12 MOS.....	12256	22.27
	94 = DON'T KNOW.....	37	0.07
	97 = REFUSED.....	110	0.20
	98 = BLANK (NO ANSWER).....	257	0.47
	99 = LEGITIMATE SKIP.....	3990	7.25

MARIJUANA PURCHASES

More specifically, which of these categories includes the price you paid for the marijuana you bought this last time?

MMLSPCAT ¹	Len : 3	1PRICE CATEGORY OF LAST LOOSE MARIJUANA BOUGHT	Freq	Pct
		1 = Less than \$5.00	196	0.36
		2 = \$5.00 to \$10.99.....	895	1.63
		3 = \$11.00 to \$20.99.....	1080	1.96
		40 = \$21.00 to \$50.99 (No further detail).....	2	0.00
		41 = \$21.00 to \$30.99.....	650	1.18
		42 = \$31.00 to \$40.99.....	385	0.70
		43 = \$41.00 to \$50.99.....	479	0.87
		50 = \$51.00 to \$100.99 (No further detail).....	2	0.00
		51 = \$51.00 to \$60.99.....	267	0.49
		52 = \$61.00 to \$70.99.....	71	0.13
		53 = \$71.00 to \$80.99.....	69	0.13
		54 = \$81.00 to \$90.99.....	50	0.09
		55 = \$91.00 to \$100.99.....	112	0.20
		61 = \$101.00 to \$110.99.....	51	0.09
		62 = \$111.00 to \$120.99.....	39	0.07
		63 = \$121.00 to \$130.99.....	22	0.04
		64 = \$131.00 to \$140.99.....	13	0.02
		65 = \$141.00 to \$150.99.....	48	0.09
		70 = \$151.00 to \$200.99.....	87	0.16
		80 = \$201.00 to \$250.99.....	58	0.11
		90 = \$251.00 to \$300.99.....	57	0.10
		101 = \$301.00 to \$350.99.....	31	0.06
		102 = \$351.00 to \$400.99.....	19	0.03
		103 = \$401.00 to \$450.99.....	7	0.01
		104 = \$451.00 to \$500.99.....	8	0.01
		111 = \$501.00 to \$550.99.....	6	0.01
		112 = \$551.00 to \$600.99.....	4	0.01
		113 = \$601.00 to \$650.99.....	4	0.01
		114 = \$651.00 to \$700.99.....	2	0.00
		115 = \$701.00 to \$750.99.....	6	0.01
		116 = \$751.00 to \$800.99.....	2	0.00
		117 = \$801.00 to \$850.99.....	7	0.01
		118 = \$851.00 to \$900.99.....	1	0.00
		119 = \$901.00 to \$950.99.....	6	0.01
		120 = \$951.00 to \$1000.99.....	7	0.01
		121 = More than \$1000.99.....	28	0.05
		991 = NEVER USED MARIJUANA	33614	61.08
		993 = DID NOT USE MARIJUANA IN THE PAST 12 MOS.....	12256	22.27
		994 = DON'T KNOW.....	37	0.07
		997 = REFUSED	110	0.20
		998 = BLANK (NO ANSWER).....	257	0.47
		999 = LEGITIMATE SKIP	3990	7.25

The last time you bought marijuana, who did you buy it from?

MMBUYWHO ¹	Len : 2	1WHO SOLD YOU LAST MARIJUANA BOUGHT	Freq	Pct
		1 = A friend	3846	6.99
		2 = A relative or family member	168	0.31
		3 = Someone I had just met or didn't know well	905	1.64
		91 = NEVER USED MARIJUANA	33614	61.08
		93 = DID NOT USE MARIJUANA IN THE PAST 12 MOS.....	12256	22.27
		94 = DON'T KNOW.....	28	0.05
		97 = REFUSED	179	0.33
		98 = BLANK (NO ANSWER).....	250	0.45
		99 = LEGITIMATE SKIP	3789	6.88

MARIJUANA PURCHASES

The last time you bought marijuana, where were you when you bought it?

MMBPLACE¹ Len : 2 1WHERE YOU WERE LAST TIME BOUGHT MARIJUANA

	Freq	Pct
1 = Inside a public bldg, such as a store, restaurant.....	220	0.40
2 = Inside a school building.....	154	0.28
3 = Outside on school property	103	0.19
4 = Inside a home, apartment, or dorm	2483	4.51
5 = Outside in a public area, such as a parking lot	1016	1.85
6 = Some other place.....	466	0.85
11 = Inside a public building LOGICALLY ASSIGNED	49	0.09
14 = Inside a home, apartment, or dorm LOG ASSN	232	0.42
15 = Outside in a public area LOGICALLY ASSIGNED.....	186	0.34
91 = NEVER USED MARIJUANA	33614	61.08
93 = DID NOT USE MARIJUANA IN THE PAST 12 MOS.....	12256	22.27
94 = DON'T KNOW.....	38	0.07
97 = REFUSED	179	0.33
98 = BLANK (NO ANSWER).....	250	0.45
99 = LEGITIMATE SKIP	3789	6.88

MMBPLOS2¹ Len : 2 1OTHER PLACE BOUGHT MJ THE LAST TIME

	Freq	Pct
1 = Inside a public bldg (eg store/restaurant/arena)	49	0.09
4 = Inside a home, apartment, or dorm	232	0.42
5 = Outside in public area (eg parkng lot/street/park)	186	0.34
6 = Some other place.....	7	0.01
7 = At respondent's workplace	25	0.05
8 = At a party, location not specified	13	0.02
9 = From friend(s)/family; no other information.....	13	0.02
10 = In respondent's car; location not specified.....	4	0.01
11 = In someone else's car, location not specified	9	0.02
12 = In a car; owner or location unspecified	46	0.08
13 = At school, no other information.....	4	0.01
14 = Outside on private property (home, yard, apt)	28	0.05
16 = In a private/designtd locatrn/place; otherwise unspd	5	0.01
22 = At concert/festival/sports event; location unspec	4	0.01
23 = A building; otherwise unspecified	6	0.01
24 = Individual/person; otherwise unspecified	8	0.01
25 = In a hotel/motel room (or public area unspcfd)	4	0.01
70 = Specific city/state/country or vacation	83	0.15
85 = BAD DATA Logically assigned.....	38	0.07
91 = NEVER USED MARIJUANA	33614	61.08
93 = DID NOT USE MARIJUANA IN THE PAST 12 MOS.....	12256	22.27
94 = DON'T KNOW.....	55	0.10
97 = REFUSED	291	0.53
98 = BLANK (NO ANSWER).....	290	0.53
99 = LEGITIMATE SKIP	7765	14.11

The last time you bought marijuana were you at work at your job or business?

MMBATJOB¹ Len : 2 1AT JOB OR BUSINESS LAST TIME BOUGHT MARIJUANA

	Freq	Pct
1 = Yes	170	0.31
2 = No.....	4031	7.32
3 = Do not work at a job or business	644	1.17
91 = NEVER USED MARIJUANA	33614	61.08
93 = DID NOT USE MARIJUANA IN THE PAST 12 MOS.....	12256	22.27
94 = DON'T KNOW.....	20	0.04
97 = REFUSED	114	0.21
98 = BLANK (NO ANSWER).....	249	0.45
99 = LEGITIMATE SKIP	3937	7.15

MARIJUANA PURCHASES

The last time you bought marijuana, where did you buy it?

MMBCLOSE¹	Len : 2	1HOW NEAR YOU WHEN BOUGHT MARIJUANA LAST TIME		
			Freq	Pct
		1 = Near where you are now living	2046	3.72
		2 = Somewhere else	2888	5.25
		91 = NEVER USED MARIJUANA	33614	61.08
		93 = DID NOT USE MARIJUANA IN THE PAST 12 MOS	12256	22.27
		94 = DON'T KNOW	24	0.04
		97 = REFUSED	168	0.31
		98 = BLANK (NO ANSWER)	250	0.45
		99 = LEGITIMATE SKIP	3789	6.88

Did you sell any of the marijuana you bought this last time?

MMBSELL¹	Len : 2	1SELL ANY MARIJUANA BOUGHT LAST TIME		
			Freq	Pct
		1 = Yes	563	1.02
		2 = No	4448	8.08
		91 = NEVER USED MARIJUANA	33614	61.08
		93 = DID NOT USE MARIJUANA IN THE PAST 12 MOS	12256	22.27
		94 = DON'T KNOW	12	0.02
		97 = REFUSED	103	0.19
		98 = BLANK (NO ANSWER)	250	0.45
		99 = LEGITIMATE SKIP	3789	6.88

Did you give away or share any of the marijuana you bought this last time?

MMBGIVE¹	Len : 2	1GIVE AWAY/SHARE MARIJUANA BOUGHT LAST TIME		
			Freq	Pct
		1 = Yes	3641	6.62
		2 = No	1383	2.51
		91 = NEVER USED MARIJUANA	33614	61.08
		93 = DID NOT USE MARIJUANA IN THE PAST 12 MOS	12256	22.27
		94 = DON'T KNOW	12	0.02
		97 = REFUSED	90	0.16
		98 = BLANK (NO ANSWER)	250	0.45
		99 = LEGITIMATE SKIP	3789	6.88

During the past 12 months, that is, since [DATE FILL], did you trade something for marijuana?

MMTRADE¹	Len : 2	1TRADED SOMETHING FOR MARIJUANA PAST 12 MOS		
			Freq	Pct
		1 = Yes	56	0.10
		2 = No	3723	6.76
		85 = BAD DATA Logically assigned	1	0.00
		91 = NEVER USED MARIJUANA	33614	61.08
		93 = DID NOT USE MARIJUANA IN THE PAST 12 MOS	12256	22.27
		97 = REFUSED	56	0.10
		98 = BLANK (NO ANSWER)	199	0.36
		99 = LEGITIMATE SKIP	5130	9.32

During the past 30 days, that is, since [DATE FILL], did you trade something for marijuana?

MMTRD30D¹	Len : 2	1TRADED SOMETHING FOR MARIJUANA PAST 30 DAYS		
			Freq	Pct
		1 = Yes	16	0.03
		2 = No	40	0.07
		91 = NEVER USED MARIJUANA	33614	61.08
		93 = DID NOT USE MARIJUANA IN THE PAST 12 MOS	12256	22.27
		97 = REFUSED	55	0.10
		98 = BLANK (NO ANSWER)	245	0.45
		99 = LEGITIMATE SKIP	8809	16.01

MARIJUANA PURCHASES

How long has it been since you last traded something for marijuana?

MMTRDREC¹	Len : 2	1TIME SINCE LAST TRADED SOMETHING FOR MARIJUANA		
			Freq	Pct
		1 = Within past 30 days -- that is, since [DATEFILL]	12	0.02
		2 = More than 30 days ago, but within the past 12 mos.....	27	0.05
		3 = More than 12 months ago.....	14	0.03
		91 = NEVER USED MARIJUANA	33614	61.08
		93 = DID NOT USE MARIJUANA IN THE PAST 12 MOS.....	12256	22.27
		97 = REFUSED	55	0.10
		98 = BLANK (NO ANSWER).....	245	0.45
		99 = LEGITIMATE SKIP	8812	16.01

During the past 30 days, that is, since [DATE FILL], on how many days did you trade something for marijuana?

MMT30FRQ¹	Len : 2	1# DAYS TRADED FOR MARIJUANA PAST 30 DAYS		
			Freq	Pct
		RANGE = 1 - 30.....	28	0.05
		91 = NEVER USED MARIJUANA	33614	61.08
		93 = DID NOT USE MARIJUANA IN THE PAST 12 MOS.....	12256	22.27
		97 = REFUSED	55	0.10
		98 = BLANK (NO ANSWER).....	245	0.45
		99 = LEGITIMATE SKIP	8837	16.06

Think about the last time you traded something for marijuana. Did you get marijuana that had already been rolled into joints or did you get the marijuana in loose form?

MMTJNTLS¹	Len : 2	1LAST MARIJUANA TRADED FOR IN JOINTS OR LOOSE		
			Freq	Pct
		1 = You got joints.....	11	0.02
		2 = You got the marijuana in loose form.....	84	0.15
		91 = NEVER USED MARIJUANA	33614	61.08
		93 = DID NOT USE MARIJUANA IN THE PAST 12 MOS.....	12256	22.27
		97 = REFUSED	55	0.10
		98 = BLANK (NO ANSWER).....	245	0.45
		99 = LEGITIMATE SKIP	8770	15.94

How many joints did you get the last time you traded something for marijuana?

MMTJNTNM¹	Len : 3	1# MARIJUANA JOINTS TRADED FOR LAST TIME		
			Freq	Pct
		RANGE = 1 - 2.....	11	0.02
		991 = NEVER USED MARIJUANA	33614	61.08
		993 = DID NOT USE MARIJUANA IN THE PAST 12 MOS.....	12256	22.27
		997 = REFUSED	55	0.10
		998 = BLANK (NO ANSWER).....	245	0.45
		999 = LEGITIMATE SKIP	8854	16.09

How much do you think the marijuana in these joints/this joint was worth?

MMTJWRCB¹	Len : 2	1AMOUNT WORTH LAST MARIJUANA JOINTS TRADED FOR		
			Freq	Pct
		1 = Less than \$5.00	4	0.01
		2 = \$5.00 to \$10.99.....	5	0.01
		3 = \$11.00 to \$20.99.....	2	0.00
		91 = NEVER USED MARIJUANA	33614	61.08
		93 = DID NOT USE MARIJUANA IN THE PAST 12 MOS.....	12256	22.27
		97 = REFUSED	55	0.10
		98 = BLANK (NO ANSWER).....	245	0.45
		99 = LEGITIMATE SKIP	8854	16.09

MARIJUANA PURCHASES

More specifically, which of these categories includes the price you think the marijuana in these joints/this joint was worth?

MMTJWRTH¹ Len : 3 1PRICE CATEGORY OF LAST MARIJUANA JOINTS TRADED FOR

	Freq	Pct
1 = Less than \$5.00	4	0.01
2 = \$5.00 to \$10.99.....	5	0.01
3 = \$11.00 to \$20.99.....	2	0.00
91 = NEVER USED MARIJUANA	33614	61.08
993 = DID NOT USE MARIJUANA IN THE PAST 12 MOS.....	12256	22.27
997 = REFUSED	55	0.10
998 = BLANK (NO ANSWER).....	245	0.45
999 = LEGITIMATE SKIP	8854	16.09

Now we want to know how much marijuana you got the last time you traded something for marijuana.

Do you want to give your answer in grams, ounces, or pounds?

MMTLUNIT¹ Len : 2 1AMT OF MARIJUANA TRADED FOR LAST TIME: GRMS,OZ,LBS

	Freq	Pct
1 = Grams.....	52	0.09
2 = Ounces	29	0.05
3 = Pounds	3	0.01
91 = NEVER USED MARIJUANA	33614	61.08
93 = DID NOT USE MARIJUANA IN THE PAST 12 MOS.....	12256	22.27
97 = REFUSED	55	0.10
98 = BLANK (NO ANSWER).....	245	0.45
99 = LEGITIMATE SKIP	8781	15.96

The last time you traded something for marijuana, how many grams did you get?

MMTLGMS¹ Len : 2 1AMT OF MARIJUANA TRADED FOR LAST TIME - GRAMS

	Freq	Pct
1 = At least 1 but less than 5 grams	32	0.06
2 = At least 5 but less than 10 grams.....	16	0.03
3 = 10 grams or more	3	0.01
91 = NEVER USED MARIJUANA	33614	61.08
93 = DID NOT USE MARIJUANA IN THE PAST 12 MOS.....	12256	22.27
97 = REFUSED	56	0.10
98 = BLANK (NO ANSWER).....	245	0.45
99 = LEGITIMATE SKIP	8813	16.01

The last time you traded something for marijuana, how many ounces did you get?

MMTLOZS¹ Len : 2 1AMT OF MARIJUANA TRADED FOR LAST TIME - OUNCES

	Freq	Pct
1 = At least 1/8, but less than 1/4 of an ounce.....	6	0.01
2 = At least 1/4 but less than 1/3 of an ounce.....	15	0.03
4 = At least 1/2 but less than 1 ounce	3	0.01
5 = At least 1 but less than 5 ounces	3	0.01
7 = At least 10 but less than 16 ounces	1	0.00
91 = NEVER USED MARIJUANA	33614	61.08
93 = DID NOT USE MARIJUANA IN THE PAST 12 MOS.....	12256	22.27
94 = DON'T KNOW.....	1	0.00
97 = REFUSED	55	0.10
98 = BLANK (NO ANSWER).....	245	0.45
99 = LEGITIMATE SKIP	8836	16.06

MARIJUANA PURCHASES

How much do you think the marijuana you got this last time was worth?

MMTLWRCB¹ Len : 2 1AMOUNT THE LAST MARIJUANA TRADED FOR WAS WORTH

	Freq	Pct
1 = Less than \$5.00	5	0.01
2 = \$5.00 to \$10.99.....	30	0.05
3 = \$11.00 to \$20.99.....	10	0.02
4 = \$21.00 to \$50.99.....	15	0.03
5 = \$51.00 to \$100.99.....	9	0.02
6 = \$101.00 to \$150.99.....	4	0.01
7 = \$151.00 to \$200.99.....	2	0.00
8 = \$201.00 to \$250.99.....	2	0.00
11 = \$501.00 to \$1000.99.....	1	0.00
12 = More than \$1000.99.....	1	0.00
91 = NEVER USED MARIJUANA	33614	61.08
93 = DID NOT USE MARIJUANA IN THE PAST 12 MOS.....	12256	22.27
94 = DON'T KNOW.....	5	0.01
97 = REFUSED	55	0.10
98 = BLANK (NO ANSWER).....	245	0.45
99 = LEGITIMATE SKIP	8781	15.96

More specifically, which of these categories includes the price you think the marijuana you got this last time was worth?

MMTLWRTH¹ Len : 3 1PRICE CATEGORY OF LAST LOOSE MARIJUANA TRADED FOR

	Freq	Pct
1 = Less than \$5.00	5	0.01
2 = \$5.00 to \$10.99.....	30	0.05
3 = \$11.00 to \$20.99.....	10	0.02
41 = \$21.00 to \$30.99.....	8	0.01
42 = \$31.00 to \$40.99.....	5	0.01
43 = \$41.00 to \$50.99.....	2	0.00
51 = \$51.00 to \$60.99.....	4	0.01
52 = \$61.00 to \$70.99.....	3	0.01
53 = \$71.00 to \$80.99.....	1	0.00
55 = \$91.00 to \$100.99.....	1	0.00
61 = \$101.00 to \$110.99.....	1	0.00
62 = \$111.00 to \$120.99.....	1	0.00
65 = \$141.00 to \$150.99.....	2	0.00
70 = \$151.00 to \$200.99.....	2	0.00
80 = \$201.00 to \$250.99.....	2	0.00
120 = \$951.00 to \$1000.99.....	1	0.00
121 = More than \$1000.99.....	1	0.00
991 = NEVER USED MARIJUANA	33614	61.08
993 = DID NOT USE MARIJUANA IN THE PAST 12 MOS.....	12256	22.27
994 = DON'T KNOW.....	5	0.01
997 = REFUSED	55	0.10
998 = BLANK (NO ANSWER).....	245	0.45
999 = LEGITIMATE SKIP	8781	15.96

The last time you traded something for marijuana, who did you get it from?

MMTRDWHO¹ Len : 2 1WHO GAVE YOU LAST MARIJUANA TRADED FOR

	Freq	Pct
1 = A friend	71	0.13
2 = A relative or family member	18	0.03
3 = Someone I had just met or didn't know well	17	0.03
91 = NEVER USED MARIJUANA	33614	61.08
93 = DID NOT USE MARIJUANA IN THE PAST 12 MOS.....	12256	22.27
94 = DON'T KNOW.....	1	0.00
97 = REFUSED	57	0.10
98 = BLANK (NO ANSWER).....	245	0.45
99 = LEGITIMATE SKIP	8756	15.91

MARIJUANA PURCHASES

The last time you traded something for marijuana, where were you when you got it?

MMTPLACE¹ Len : 2 1WHERE YOU WERE LAST TIME TRADED FOR MARIJUANA

	Freq	Pct
1 = Inside a public bldg, such as a store, restaurant.....	6	0.01
2 = Inside a school building.....	17	0.03
3 = Outside on school property	3	0.01
4 = Inside a home, apartment, or dorm	37	0.07
5 = Outside in a public area, such as a parking lot	13	0.02
6 = Some other place.....	17	0.03
11 = Inside a public building LOGICALLY ASSIGNED	1	0.00
14 = Inside a home, apartment, or dorm LOG ASSN	1	0.00
15 = Outside in a public area LOGICALLY ASSIGNED.....	11	0.02
91 = NEVER USED MARIJUANA	33614	61.08
93 = DID NOT USE MARIJUANA IN THE PAST 12 MOS.....	12256	22.27
94 = DON'T KNOW.....	2	0.00
97 = REFUSED	56	0.10
98 = BLANK (NO ANSWER).....	245	0.45
99 = LEGITIMATE SKIP	8756	15.91

MMTPLOS2¹ Len : 2 1OTHER PLACE TRADED FOR MJ THE LAST TIME

	Freq	Pct
1 = Inside a public bldg (eg store/restaurant/arena)	1	0.00
4 = Inside a home, apartment, or dorm	1	0.00
5 = Outside in public area (eg parkng lot/street/park)	11	0.02
6 = Some other place.....	4	0.01
70 = Specific city/state/country or vacation	6	0.01
85 = BAD DATA Logically assigned.....	3	0.01
91 = NEVER USED MARIJUANA	33614	61.08
93 = DID NOT USE MARIJUANA IN THE PAST 12 MOS.....	12256	22.27
94 = DON'T KNOW.....	3	0.01
97 = REFUSED	57	0.10
98 = BLANK (NO ANSWER).....	247	0.45
99 = LEGITIMATE SKIP	8832	16.05

The last time you traded something for marijuana, where did you get it?

MMTCLOSE¹ Len : 2 1HOW NEAR YOU WHEN TRADED FOR MARIJUANA LAST TIME

	Freq	Pct
1 = Near where you are now living.....	31	0.06
2 = Somewhere else.....	74	0.13
91 = NEVER USED MARIJUANA	33614	61.08
93 = DID NOT USE MARIJUANA IN THE PAST 12 MOS.....	12256	22.27
94 = DON'T KNOW.....	2	0.00
97 = REFUSED	57	0.10
98 = BLANK (NO ANSWER).....	245	0.45
99 = LEGITIMATE SKIP	8756	15.91

The last time you traded something for marijuana, did you keep it all for yourself?

MMTKEEP¹ Len : 2 1KEEP ALL OF LAST MARIJUANA TRADED FOR

	Freq	Pct
1 = Yes.....	37	0.07
2 = No.....	69	0.13
91 = NEVER USED MARIJUANA	33614	61.08
93 = DID NOT USE MARIJUANA IN THE PAST 12 MOS.....	12256	22.27
94 = DON'T KNOW.....	2	0.00
97 = REFUSED	56	0.10
98 = BLANK (NO ANSWER).....	245	0.45
99 = LEGITIMATE SKIP	8756	15.91

MARIJUANA PURCHASES

Did you sell any of the marijuana you got this last time?

MMTSELL¹	Len : 2 1SELL ANY MARIJUANA YOU TRADED FOR LAST TIME		
	1 = Yes	Freq	Pct
	2 = No.....	7	0.01
	91 = NEVER USED MARIJUANA	62	0.11
	93 = DID NOT USE MARIJUANA IN THE PAST 12 MOS.....	33614	61.08
	97 = REFUSED	12256	22.27
	98 = BLANK (NO ANSWER).....	56	0.10
	99 = LEGITIMATE SKIP	247	0.45
		8793	15.98

Did you give away any of the marijuana you got this last time?

MMTGIVE¹	Len : 2 1GIVE AWAY ANY MARIJUANA YOU TRADED FOR LAST TIME		
	1 = Yes	Freq	Pct
	2 = No.....	35	0.06
	91 = NEVER USED MARIJUANA	33	0.06
	93 = DID NOT USE MARIJUANA IN THE PAST 12 MOS.....	33614	61.08
	97 = REFUSED	12256	22.27
	98 = BLANK (NO ANSWER).....	57	0.10
	99 = LEGITIMATE SKIP	247	0.45
		8793	15.98

The last time you grew marijuana, did you keep it all for yourself?

MMGKEEP¹	Len : 2 1KEEP ALL MARIJUANA LAST TIME YOU GREW IT		
	1 = Yes	Freq	Pct
	2 = No.....	19	0.03
	91 = NEVER USED MARIJUANA	12	0.02
	93 = DID NOT USE MARIJUANA IN THE PAST 12 MOS.....	33614	61.08
	97 = REFUSED	12256	22.27
	98 = BLANK (NO ANSWER).....	55	0.10
	99 = LEGITIMATE SKIP	239	0.43
		8840	16.06

Did you sell any of the marijuana you grew this last time?

MMGSELL¹	Len : 2 1SELL ANY MARIJUANA LAST TIME YOU GREW IT		
	1 = Yes	Freq	Pct
	2 = No.....	6	0.01
	91 = NEVER USED MARIJUANA	6	0.01
	93 = DID NOT USE MARIJUANA IN THE PAST 12 MOS.....	33614	61.08
	97 = REFUSED	12256	22.27
	98 = BLANK (NO ANSWER).....	55	0.10
	99 = LEGITIMATE SKIP	239	0.43
		8859	16.10

The last time you grew marijuana, did you give any of it away for free?

MMGGIVE¹	Len : 2 1GIVE AWAY ANY MARIJUANA LAST TIME YOU GREW IT		
	1 = Yes	Freq	Pct
	2 = No.....	4	0.01
	91 = NEVER USED MARIJUANA	8	0.01
	93 = DID NOT USE MARIJUANA IN THE PAST 12 MOS.....	33614	61.08
	97 = REFUSED	12256	22.27
	98 = BLANK (NO ANSWER).....	55	0.10
	99 = LEGITIMATE SKIP	239	0.43
		8859	16.10

MARIJUANA PURCHASES

The last time you got marijuana for free, who did you get it from?

MMFREWHO ¹	Len : 2	1WHO GAVE YOU LAST FREE MARIJUANA	Freq	Pct
		1 = A friend	3033	5.51
		2 = A relative or family member	357	0.65
		3 = Someone I had just met or didn't know well	205	0.37
		85 = BAD DATA Logically assigned	1	0.00
		91 = NEVER USED MARIJUANA	33614	61.08
		93 = DID NOT USE MARIJUANA IN THE PAST 12 MOS	12256	22.27
		94 = DON'T KNOW	7	0.01
		97 = REFUSED	101	0.18
		98 = BLANK (NO ANSWER)	243	0.44
		99 = LEGITIMATE SKIP	5218	9.48

The last time you got marijuana for free, where were you when you got it?

MMFPLACE ¹	Len : 2	1WHERE WERE YOU LAST TIME GOT FREE MARIJUANA	Freq	Pct
		1 = Inside a public bldg, such as a store, restaurant	95	0.17
		2 = Inside a school building	50	0.09
		3 = Outside on school property	56	0.10
		4 = Inside a home, apartment, or dorm	2269	4.12
		5 = Outside in a public area, such as a parking lot	434	0.79
		6 = Some other place	344	0.63
		11 = Inside a public building LOGICALLY ASSIGNED	12	0.02
		13 = Outside on school property LOGICALLY ASSIGNED	1	0.00
		14 = Inside a home, apartment, or dorm LOG ASSN	211	0.38
		15 = Outside in a public area LOGICALLY ASSIGNED	118	0.21
		85 = BAD DATA Logically assigned	1	0.00
		91 = NEVER USED MARIJUANA	33614	61.08
		93 = DID NOT USE MARIJUANA IN THE PAST 12 MOS	12256	22.27
		94 = DON'T KNOW	21	0.04
		97 = REFUSED	92	0.17
		98 = BLANK (NO ANSWER)	243	0.44
		99 = LEGITIMATE SKIP	5218	9.48

MMFPLOS2 ¹	Len : 2	1OTHER PLACE GOT MJ FOR FREE THE LAST TIME	Freq	Pct
		1 = Inside a public bldg (eg store/restaurant/arena)	12	0.02
		3 = Outside on school property	1	0.00
		4 = Inside a home, apartment, or dorm	211	0.38
		5 = Outside in public area (eg parkng lot/street/park)	118	0.21
		6 = Some other place	11	0.02
		7 = At respondent's workplace	12	0.02
		8 = At a party, location not specified	50	0.09
		9 = From friend(s)/family; no other information	12	0.02
		11 = In someone else's car, location not specified	18	0.03
		12 = In a car; owner or location unspecified	41	0.07
		13 = At school, no other information	5	0.01
		14 = Outside on private property (home, yard, apt)	28	0.05
		17 = On a boat/raft/yacht/water vessel	3	0.01
		22 = At concert/festival/sports event; location unspec	10	0.02
		24 = Individual/person; otherwise unspecified	8	0.01
		25 = In a hotel/motel room (or public area unspecfd)	8	0.01
		70 = Specific city/state/country or vacation	34	0.06
		85 = BAD DATA Logically assigned	20	0.04
		91 = NEVER USED MARIJUANA	33614	61.08
		93 = DID NOT USE MARIJUANA IN THE PAST 12 MOS	12256	22.27
		94 = DON'T KNOW	35	0.06
		97 = REFUSED	142	0.26
		98 = BLANK (NO ANSWER)	264	0.48
		99 = LEGITIMATE SKIP	8122	14.76

MARIJUANA PURCHASES

The last time you got marijuana for free, where did you get it?

MMFCLOSE¹	Len : 2 1HOW NEAR YOU WHEN YOU GOT LAST FREE MARIJUANA		
	1 = Near where you are now living.....	Freq	Pct
	2 = Somewhere else.....	1485	2.70
	85 = BAD DATA Logically assigned.....	2098	3.81
	91 = NEVER USED MARIJUANA.....	1	0.00
	93 = DID NOT USE MARIJUANA IN THE PAST 12 MOS.....	33614	61.08
	94 = DON'T KNOW.....	12256	22.27
	97 = REFUSED.....	23	0.04
	98 = BLANK (NO ANSWER).....	97	0.18
	99 = LEGITIMATE SKIP.....	243	0.44
		5218	9.48

The last time you got marijuana for free, did you keep it all for yourself?

MMFKEEP¹	Len : 2 1KEEP ALL MARIJUANA GOT LAST TIME FOR FREE		
	1 = Yes.....	Freq	Pct
	2 = No.....	305	0.55
	85 = BAD DATA Logically assigned.....	3315	6.02
	91 = NEVER USED MARIJUANA.....	1	0.00
	93 = DID NOT USE MARIJUANA IN THE PAST 12 MOS.....	33614	61.08
	94 = DON'T KNOW.....	12256	22.27
	97 = REFUSED.....	8	0.01
	98 = BLANK (NO ANSWER).....	75	0.14
	99 = LEGITIMATE SKIP.....	243	0.44
		5218	9.48

Did you sell any of the marijuana you got this last time?

MMFSELL¹	Len : 2 1SELL ANY MARIJUANA GOT LAST TIME FOR FREE		
	1 = Yes.....	Freq	Pct
	2 = No.....	73	0.13
	85 = BAD DATA Logically assigned.....	3238	5.88
	91 = NEVER USED MARIJUANA.....	1	0.00
	93 = DID NOT USE MARIJUANA IN THE PAST 12 MOS.....	33614	61.08
	94 = DON'T KNOW.....	12256	22.27
	97 = REFUSED.....	1	0.00
	98 = BLANK (NO ANSWER).....	78	0.14
	99 = LEGITIMATE SKIP.....	251	0.46
		5523	10.04

Did you give away any of the marijuana you got this last time?

MMFGIVE¹	Len : 2 1GIVE AWAY ANY MARIJUANA GOT LAST TIME FOR FREE		
	1 = Yes.....	Freq	Pct
	2 = No.....	1238	2.25
	85 = BAD DATA Logically assigned.....	2061	3.74
	91 = NEVER USED MARIJUANA.....	1	0.00
	93 = DID NOT USE MARIJUANA IN THE PAST 12 MOS.....	33614	61.08
	94 = DON'T KNOW.....	12256	22.27
	97 = REFUSED.....	6	0.01
	98 = BLANK (NO ANSWER).....	85	0.15
	99 = LEGITIMATE SKIP.....	251	0.46
		5523	10.04

RECODED MARIJUANA PURCHASES

RECODED MARIJUANA PURCHASES

NOTE: The variables in this section are recoded variables that were created from one or more of the edited variables from the preceding section.

MJPGOT Len : 1 METHOD OF OBTAINING LAST USED MARIJUANA

	Freq	Pct
1 = Bought it (MMGETMJ=1)	3566	6.48
2 = Traded for it (MMGETMJ=2)	99	0.18
3 = Got it for free/shared (MMGETMJ=3)	5117	9.30
4 = Grew it yourself (MMGETMJ=4)	74	0.13
5 = Method Unspecified (MMGETMJ=85,94,97,98)	309	0.56
6 = Never Used MJ (MMGETMJ=91,93)	45870	83.35

NOTE: The following "source of last used marijuana bought" variable (MJPBTFRM) is defined so that respondents with unknown data for whether they obtained marijuana in the past year by buying it (MMGETMJ) or if they bought marijuana (MMBTPYR) in the past year are included in the "Source Unspecified" level (MJPBTFRM=4). This differs from the "location where last used marijuana was bought" variable (MJPBTPL2) where these unknown cases are defined as SAS missing (MJPBTPL2=.). To produce estimates among respondents who reported last obtaining marijuana by buying it or buying marijuana in the past year, the analysis should be restricted to MMGETMJ=1 or MMBTPYR=1.

MJPBTFRM Len : 1 SOURCE OF LAST USED MARIJUANA BOUGHT

	Freq	Pct
1 = Friend (MMBUYWHO=1)	3846	6.99
2 = Relative or Family Member (MMBUYWHO=2)	168	0.31
3 = Someone Just Met/Did Not Know (MMBUYWHO=3)	905	1.64
4 = Source Unspecified (MMBUYWHO=94,97,98)	457	0.83
5 = Nevr Use MJ/Didn't Buy Last MJ (MMBUYWHO=91,93,99)	49659	90.23

NOTE: The following variable MJPBTPL2 was assigned a positive response if the respondent reported buying their last used marijuana or buying marijuana in the past 12 months (MMGETMJ=1 OR MMBTPYR=1) and reported the corresponding location of buying the marijuana as noted in the level statements below (MMBPLACE/MMBPLOS2). MJPBTPL2 was assigned to SAS missing if a respondent did not report buying their last used marijuana (MMGETMJ=2,3,4,85,91,93,94,97,98) and the respondent did not report buying marijuana in the past year (MMBTPYR=2,85,91,93,94,97,98).

MJPBTPL2 Len : 1 LOCATION WHERE LAST USED MARIJUANA WAS BOUGHT

	Freq	Pct
. = Didn't Buy Last MJ or MJ in PY (See comment above)	49958	90.77
1 = Inside a Public Building (MMBPLACE=1,11)	269	0.49
2 = Outside in Public Area (MMBPLACE=5,15)	1202	2.18
3 = Inside School (MMBPLACE=2)	154	0.28
4 = Outside on School Property (MMBPLACE=3)	103	0.19
5 = Inside Home/Apt/Dorm (MMBPLACE=4,14)	2715	4.93
6 = Som Oth Plc (MMBPLACE=6 & MMBPLOS2=7,14,25)	60	0.11
7 = Location Unspecified (Otherwise)	574	1.04

NOTE: The following "source of last used free marijuana" variable (MJPFREGT) is defined so that respondents with unknown data for how they got their last used marijuana (MMGETMJ) or whether they bought (MMBTPYR) or traded something (MMTRADE) for marijuana in the past year are included in the "Source Unspecified" level (MJPFREGT=4). This differs from the "location where last used free marijuana was received" variable (MJPFRPL2) where these unknown cases are defined as SAS missing (MJPFRPL2=.). To produce estimates among respondents who reported obtaining their last used marijuana for free and reported not buying or not trading something for marijuana in the past year, the analysis should be restricted to MMGETMJ=3 and MMBTPYR=2 and MMTRADE=2.

MJPFREGT Len : 1 SOURCE OF LAST USED FREE MARIJUANA

	Freq	Pct
1 = Friend (MMFREWHO=1)	3033	5.51
2 = Relative or Family Member (MMFREWHO=2)	357	0.65
3 = Someone Just Met/Did Not Know (MMFREWHO=3)	205	0.37
4 = Source Unspecified (MMFREWHO=85,94,97,98)	352	0.64
5 = Nevr Use MJ/Didn't Get Free MJ (MMFREWHO=91,93,99)	51088	92.83

RECODED MARIJUANA PURCHASES

NOTE: The following variable MJFPRPL2 was assigned a positive response if the respondent reported getting their last used marijuana for free and reported not buying or trading something for marijuana in the past 12 months (MMGETMJ=3 AND MMBTPYR=2 AND MMTRADE=2) and reported the corresponding location of getting the marijuana for free as noted in the level statements below (MMFPLACE/MMFPLOS2). MJFPRPL2 was assigned to SAS missing if any one of the three criteria mentioned above was not met (MMGETMJ=1,2,3,4,85,91,93,94,97,98 OR MMBTPYR=1,2,85,91,93,94,97,98,99 OR MMTRADE=1,2,85,91,93,97,98,99).

MJFPRPL2	Len : 1	LOCATION WHERE LAST USED FREE MRJ WAS RECEIVED	Freq	Pct
.		= Didn't Get Free MJ (See comment above)	51387	93.37
1		= Inside a Public Building (MMFPLACE=1,11)	107	0.19
2		= Outside in Public Area (MMFPLACE=5,15)	552	1.00
3		= Inside School (MMFPLACE=2)	50	0.09
4		= Outside on School Property (MMFPLACE=3,13)	57	0.10
5		= Inside Home/Apt/Dorm (MMFPLACE=4,14)	2480	4.51
6		= Som Oth Plc (MMFPLACE=6 & MMFPLOS2=7,14,17,25)	54	0.10
7		= Location Unspecified (Otherwise)	348	0.63

PRIOR SUBSTANCE USE

PRIOR SUBSTANCE USE

The values in the section may be inconsistent with values from the core section(s). Items in this section were edited when respondents legitimately skipped out of these items based on prior answers in the core section(s). Otherwise, non-core items generally were not edited to make them consistent with core items, and core items were not edited to make them consistent with non-core items. This note applies to variables in this section marked by a¹.

NOTE: The variables MRJYRBFR and MRJAGLST were not edited with respect to one another. Therefore, inconsistencies could exist between these two variables.

Earlier questions were about the past 12 months. This question is about the year before that, that is, from [DATEFILL - 12 MONTHS] to [DATEFILL]. During that year, beginning [DATEFILL - 12 MONTHS] and ending [DATEFILL], did you use marijuana or hashish, even once?

MRJYRBFR¹ Len : 2 1USE MJ OR HASHISH EVEN ONCE YR BEFORE LAST

	Freq	Pct
1 = Yes	8444	15.34
2 = No.....	12805	23.27
85 = BAD DATA Logically assigned	1	0.00
91 = NEVER USED MARIJUANA	33614	61.08
94 = DON'T KNOW.....	81	0.15
97 = REFUSED	76	0.14
98 = BLANK (NO ANSWER).....	14	0.03

The computer recorded that you last used marijuana or hashish [MJREC FILL]. How old were you the last time you used marijuana or hashish?

MRJAGLST¹ Len : 3 1HOW OLD WERE YOU THE LAST TIME USED MARIJUANA

	Freq	Pct
RANGE = 4 - 75.....	15338	27.87
985 = BAD DATA Logically assigned	510	0.93
989 = LEGITIMATE SKIP Logically assigned.....	7	0.01
991 = NEVER USED MARIJUANA	33614	61.08
994 = DON'T KNOW.....	274	0.50
997 = REFUSED	118	0.21
998 = BLANK (NO ANSWER).....	118	0.21
999 = LEGITIMATE SKIP	5056	9.19

NOTE: For respondents whose age at last use was equal to or 1 year less than their current age, responses from questions LU02a, LU02b, LU02c, LU02d, and associated consistency checks were used to create the following two variables.

MRJYLU¹ Len : 4 1YEAR OF LAST MARIJUANA/HASHISH USE - RECODE

	Freq	Pct
RANGE = 2004 - 2006.....	4895	8.89
9985 = BAD DATA Logically assigned	94	0.17
9989 = LEGITIMATE SKIP Logically assn	145	0.26
9991 = NEVER USED MARIJUANA	33614	61.08
9994 = DON'T KNOW.....	291	0.53
9997 = REFUSED	124	0.23
9998 = BLANK (NO ANSWER).....	621	1.13
9999 = LEGITIMATE SKIP	15251	27.71

PRIOR SUBSTANCE USE

MRJMLU¹

Len : 2 1MONTH OF LAST MARIJUANA/HASHISH USE - RECODE

	Freq	Pct
1 = January	470	0.85
2 = February	350	0.64
3 = March	356	0.65
4 = April	322	0.59
5 = May	337	0.61
6 = June	419	0.76
7 = July	434	0.79
8 = August	383	0.70
9 = September	346	0.63
10 = October	362	0.66
11 = November	325	0.59
12 = December	385	0.70
85 = BAD DATA Logically assigned	135	0.25
89 = LEGITIMATE SKIP Logically assn	145	0.26
91 = NEVER USED MARIJUANA	33614	61.08
94 = DON'T KNOW	623	1.13
97 = REFUSED	156	0.28
98 = BLANK (NO ANSWER)	622	1.13
99 = LEGITIMATE SKIP	15251	27.71

Earlier the computer recorded that you last smoked part or all of a cigarette [CG06]. How old were you the last time you smoked part or all of a cigarette?

CIGAGLST¹

Len : 3 1HOW OLD WERE YOU THE LAST TIME SMOKED CIGARETTE

	Freq	Pct
RANGE = 1 - 85	15504	28.17
985 = BAD DATA Logically assigned	464	0.84
989 = LEGITIMATE SKIP Logically assigned	5	0.01
991 = NEVER USED CIGARETTES	24307	44.17
994 = DON'T KNOW	325	0.59
997 = REFUSED	49	0.09
998 = BLANK (NO ANSWER)	38	0.07
999 = LEGITIMATE SKIP	14343	26.06

NOTE: For respondents whose age at last use was equal to or 1 year less than their current age, responses from questions LU03a, LU03b, LU03c, LU03d, and associated consistency checks were used to create the following two variables.

CIGYLU¹

Len : 4 1YEAR OF LAST CIGARETTE USE - RECODE

	Freq	Pct
RANGE = 2004 - 2006	4167	7.57
9985 = BAD DATA Logically assigned	99	0.18
9989 = LEGITIMATE SKIP Logically assn	86	0.16
9991 = NEVER USED CIGARETTES	24307	44.17
9994 = DON'T KNOW	335	0.61
9997 = REFUSED	52	0.09
9998 = BLANK (NO ANSWER)	524	0.95
9999 = LEGITIMATE SKIP	25465	46.27

PRIOR SUBSTANCE USE

CIGMLU¹

Len : 2 1MONTH OF LAST CIGARETTE USE - RECODE

	Freq	Pct
1 = January.....	321	0.58
2 = February.....	288	0.52
3 = March.....	320	0.58
4 = April.....	287	0.52
5 = May.....	303	0.55
6 = June.....	343	0.62
7 = July.....	383	0.70
8 = August.....	354	0.64
9 = September.....	306	0.56
10 = October.....	281	0.51
11 = November.....	313	0.57
12 = December.....	311	0.57
85 = BAD DATA Logically assigned.....	169	0.31
89 = LEGITIMATE SKIP Logically assn.....	86	0.16
91 = NEVER USED CIGARETTES.....	24307	44.17
94 = DON'T KNOW.....	606	1.10
97 = REFUSED.....	60	0.11
98 = BLANK (NO ANSWER).....	532	0.97
99 = LEGITIMATE SKIP.....	25465	46.27

Earlier the computer also recorded that there was a period in your life when you smoked cigarettes every day for at least 30 days. How old were you when you last smoked cigarettes daily?

CIGDLLST¹

Len : 3 1HOW OLD WERE YOU THE LAST TIME SMOKED CIGS DAILY

	Freq	Pct
RANGE = 8 - 82.....	7602	13.81
985 = BAD DATA Logically assigned.....	161	0.29
991 = NEVER USED CIGARETTES.....	24307	44.17
994 = DON'T KNOW.....	132	0.24
997 = REFUSED.....	32	0.06
998 = BLANK (NO ANSWER).....	7	0.01
999 = LEGITIMATE SKIP.....	22794	41.42

NOTE: For respondents whose age at last use was equal to or 1 year less than their current age, responses from questions LU04a, LU04b, LU04c, LU04d, and associated consistency checks were used to create the following two variables.

CIGDLYLU¹

Len : 4 1YEAR OF LAST CIGARETTE USE EVERY DAY - RECODE

	Freq	Pct
RANGE = 2004 - 2006.....	2552	4.64
9985 = BAD DATA Logically assigned.....	56	0.10
9989 = LEGITIMATE SKIP Logically assn.....	31	0.06
9991 = NEVER USED CIGARETTES.....	24307	44.17
9994 = DON'T KNOW.....	139	0.25
9997 = REFUSED.....	32	0.06
9998 = BLANK (NO ANSWER).....	173	0.31
9999 = LEGITIMATE SKIP.....	27745	50.41

CIGDMLU¹

Len : 2 1MONTH OF LAST CIGARETTE USE EVERY DAY - RECODE

	Freq	Pct
1 = January.....	294	0.53
2 = February.....	174	0.32
3 = March.....	177	0.32
4 = April.....	212	0.39
5 = May.....	186	0.34
6 = June.....	189	0.34
7 = July.....	244	0.44
8 = August.....	179	0.33
9 = September.....	148	0.27
10 = October.....	223	0.41
11 = November.....	186	0.34
12 = December.....	241	0.44
85 = BAD DATA Logically assigned.....	81	0.15
89 = LEGITIMATE SKIP Logically assn.....	31	0.06
91 = NEVER USED CIGARETTES.....	24307	44.17
94 = DON'T KNOW.....	203	0.37
97 = REFUSED.....	40	0.07
98 = BLANK (NO ANSWER).....	175	0.32
99 = LEGITIMATE SKIP.....	27745	50.41

PRIOR SUBSTANCE USE

The computer recorded that you last used snuff [CGSNREC FILL]. How old were you the last time you used snuff?

SNFAGLST ¹	Len : 3 1HOW OLD WERE YOU LAST THE TIME USED SNUFF	Freq	Pct
	RANGE = 1 - 82.....	4960	9.01
	985 = BAD DATA Logically assigned.....	440	0.80
	989 = LEGITIMATE SKIP Logically assigned.....	1	0.00
	991 = NEVER USED SNUFF.....	47584	86.46
	994 = DON'T KNOW.....	163	0.30
	997 = REFUSED.....	35	0.06
	998 = BLANK (NO ANSWER).....	38	0.07
	999 = LEGITIMATE SKIP.....	1814	3.30

NOTE: For respondents whose age at last use was equal to or 1 year less than their current age, responses from questions LU05a, LU05b, LU05c, LU05d, and associated consistency checks were used to create the following two variables.

SNUFYLU ¹	Len : 4 1YEAR OF LAST SNUFF USE - RECODE	Freq	Pct
	RANGE = 2004 - 2006.....	1265	2.30
	9985 = BAD DATA Logically assigned.....	45	0.08
	9989 = LEGITIMATE SKIP Logically assn.....	32	0.06
	9991 = NEVER USED SNUFF.....	47584	86.46
	9994 = DON'T KNOW.....	167	0.30
	9997 = REFUSED.....	36	0.07
	9998 = BLANK (NO ANSWER).....	474	0.86
	9999 = LEGITIMATE SKIP.....	5432	9.87

SNUFMLU ¹	Len : 2 1MONTH OF LAST SNUFF USE - RECODE	Freq	Pct
	1 = January.....	99	0.18
	2 = February.....	88	0.16
	3 = March.....	78	0.14
	4 = April.....	74	0.13
	5 = May.....	82	0.15
	6 = June.....	109	0.20
	7 = July.....	108	0.20
	8 = August.....	98	0.18
	9 = September.....	97	0.18
	10 = October.....	85	0.15
	11 = November.....	92	0.17
	12 = December.....	71	0.13
	85 = BAD DATA Logically assigned.....	117	0.21
	89 = LEGITIMATE SKIP Logically assn.....	32	0.06
	91 = NEVER USED SNUFF.....	47584	86.46
	94 = DON'T KNOW.....	271	0.49
	97 = REFUSED.....	42	0.08
	98 = BLANK (NO ANSWER).....	476	0.86
	99 = LEGITIMATE SKIP.....	5432	9.87

The computer recorded that you last used chewing tobacco [CG20REC FILL]. How old were you the last time you used chewing tobacco?

CHWAGLST ¹	Len : 3 1HOW OLD WERE YOU LAST TIME USED CHEWING TOBACCO	Freq	Pct
	RANGE = 2 - 82.....	4841	8.80
	985 = BAD DATA Logically assigned.....	332	0.60
	991 = NEVER USED CHEWING TOBACCO.....	48822	88.71
	994 = DON'T KNOW.....	160	0.29
	997 = REFUSED.....	22	0.04
	998 = BLANK (NO ANSWER).....	19	0.03
	999 = LEGITIMATE SKIP.....	839	1.52

PRIOR SUBSTANCE USE

NOTE: For respondents whose age at last use was equal to or 1 year less than their current age, responses from questions LU06a, LU06b, LU06c, and LU06d were used to create the following two variables.

CHEWYLU¹ Len : 4 1YEAR OF LAST CHEWING TOBACCO USE - RECODE

	Freq	Pct
RANGE = 2004 - 2006.....	1160	2.11
9985 = BAD DATA Logically assigned.....	34	0.06
9989 = LEGITIMATE SKIP Logically assn.....	17	0.03
9991 = NEVER USED CHEWING TOBACCO.....	48822	88.71
9994 = DON'T KNOW.....	164	0.30
9997 = REFUSED.....	21	0.04
9998 = BLANK (NO ANSWER).....	350	0.64
9999 = LEGITIMATE SKIP.....	4467	8.12

CHEWMLU¹ Len : 2 1MONTH OF LAST CHEWING TOBACCO USE - RECODE

	Freq	Pct
1 = January.....	96	0.17
2 = February.....	97	0.18
3 = March.....	72	0.13
4 = April.....	88	0.16
5 = May.....	85	0.15
6 = June.....	79	0.14
7 = July.....	106	0.19
8 = August.....	106	0.19
9 = September.....	72	0.13
10 = October.....	94	0.17
11 = November.....	82	0.15
12 = December.....	51	0.09
85 = BAD DATA Logically assigned.....	70	0.13
89 = LEGITIMATE SKIP Logically assn.....	17	0.03
91 = NEVER USED CHEWING TOBACCO.....	48822	88.71
94 = DON'T KNOW.....	247	0.45
97 = REFUSED.....	29	0.05
98 = BLANK (NO ANSWER).....	355	0.65
99 = LEGITIMATE SKIP.....	4467	8.12

The computer recorded that you last smoked part or all of a cigar [CG37REC FILL]. How old were you the last time you smoked part or all of a cigar?

CGRAGLST¹ Len : 3 1HOW OLD WERE YOU THE LAST TIME SMOKED CIGAR

	Freq	Pct
RANGE = 2 - 90.....	12412	22.55
985 = BAD DATA Logically assigned.....	730	1.33
989 = LEGITIMATE SKIP Logically assigned.....	2	0.00
991 = NEVER USED CIGARS.....	37426	68.00
994 = DON'T KNOW.....	407	0.74
997 = REFUSED.....	55	0.10
998 = BLANK (NO ANSWER).....	31	0.06
999 = LEGITIMATE SKIP.....	3972	7.22

NOTE: For respondents whose age at last use was equal to or 1 year less than their current age, responses from questions LU07a, LU07b, LU07c, LU07d, and associated consistency checks were used to create the following two variables.

CIGARYLU¹ Len : 4 1YEAR OF LAST CIGAR USE - RECODE

	Freq	Pct
RANGE = 2004 - 2006.....	4936	8.97
9985 = BAD DATA Logically assigned.....	106	0.19
9989 = LEGITIMATE SKIP Logically assn.....	102	0.19
9991 = NEVER USED CIGARS.....	37426	68.00
9994 = DON'T KNOW.....	425	0.77
9997 = REFUSED.....	56	0.10
9998 = BLANK (NO ANSWER).....	748	1.36
9999 = LEGITIMATE SKIP.....	11236	20.42

PRIOR SUBSTANCE USE

CIGARMLU¹

Len : 2 1MONTH OF LAST CIGAR USE - RECODE

	Freq	Pct
1 = January.....	454	0.82
2 = February.....	326	0.59
3 = March.....	336	0.61
4 = April.....	303	0.55
5 = May.....	357	0.65
6 = June.....	433	0.79
7 = July.....	491	0.89
8 = August.....	428	0.78
9 = September.....	346	0.63
10 = October.....	321	0.58
11 = November.....	299	0.54
12 = December.....	382	0.69
85 = BAD DATA Logically assigned.....	216	0.39
89 = LEGITIMATE SKIP Logically assn.....	102	0.19
91 = NEVER USED CIGARS.....	37426	68.00
94 = DON'T KNOW.....	751	1.36
97 = REFUSED.....	67	0.12
98 = BLANK (NO ANSWER).....	761	1.38
99 = LEGITIMATE SKIP.....	11236	20.42

The computer recorded that you last drank an alcoholic beverage [ALCREC FILL]. How old were you the last time you drank an alcoholic beverage?

ALCAGLST¹

Len : 3 1HOW OLD WERE YOU LAST TIME DRANK ALCOHOL BEVERAGE

	Freq	Pct
RANGE = 1 - 97.....	14509	26.36
985 = BAD DATA Logically assigned.....	225	0.41
989 = LEGITIMATE SKIP Logically assigned.....	6	0.01
991 = NEVER USED ALCOHOL.....	15034	27.32
994 = DON'T KNOW.....	292	0.53
997 = REFUSED.....	65	0.12
998 = BLANK (NO ANSWER).....	418	0.76
999 = LEGITIMATE SKIP.....	24486	44.49

NOTE: For respondents whose age at last use was equal to or 1 year less than their current age, responses from questions LU08a, LU08b, LU08c, and LU08d were used to create the following two variables.

ALCYLU¹

Len : 4 1YEAR OF LAST ALCOHOL USE - RECODE

	Freq	Pct
RANGE = 2004 - 2006.....	9986	18.14
9985 = BAD DATA Logically assigned.....	155	0.28
9989 = LEGITIMATE SKIP Logically assn.....	123	0.22
9991 = NEVER USED ALCOHOL.....	15034	27.32
9994 = DON'T KNOW.....	306	0.56
9997 = REFUSED.....	66	0.12
9998 = BLANK (NO ANSWER).....	638	1.16
9999 = LEGITIMATE SKIP.....	28727	52.20

PRIOR SUBSTANCE USE

ALCMLU¹

Len : 2 1MONTH OF LAST ALCOHOL USE - RECODE

	Freq	Pct
1 = January.....	1315	2.39
2 = February.....	671	1.22
3 = March.....	697	1.27
4 = April.....	553	1.00
5 = May.....	630	1.14
6 = June.....	800	1.45
7 = July.....	954	1.73
8 = August.....	760	1.38
9 = September.....	651	1.18
10 = October.....	529	0.96
11 = November.....	587	1.07
12 = December.....	1299	2.36
85 = BAD DATA Logically assigned.....	238	0.43
89 = LEGITIMATE SKIP Logically assn.....	123	0.22
91 = NEVER USED ALCOHOL.....	15034	27.32
94 = DON'T KNOW.....	732	1.33
97 = REFUSED.....	81	0.15
98 = BLANK (NO ANSWER).....	654	1.19
99 = LEGITIMATE SKIP.....	28727	52.20

The computer recorded that you last used cocaine [CCREC FILL]. How old were you the last time you used cocaine?

COCAGLST¹

Len : 3 1HOW OLD WERE YOU THE LAST TIME USED COCAINE

	Freq	Pct
RANGE = 1 - 63.....	5378	9.77
985 = BAD DATA Logically assigned.....	361	0.66
989 = LEGITIMATE SKIP Logically assigned.....	17	0.03
991 = NEVER USED COCAINE.....	48463	88.06
994 = DON'T KNOW.....	125	0.23
997 = REFUSED.....	51	0.09
998 = BLANK (NO ANSWER).....	42	0.08
999 = LEGITIMATE SKIP.....	598	1.09

NOTE: For respondents whose age at last use was equal to or 1 year less than their current age, responses from questions LU09a, LU09b, LU09c, LU09d, and associated consistency checks were used to create the following two variables.

COCYLU¹

Len : 4 1YEAR OF LAST COCAINE USE - RECODE

	Freq	Pct
RANGE = 2004 - 2006.....	1557	2.83
9985 = BAD DATA Logically assigned.....	48	0.09
9989 = LEGITIMATE SKIP Logically assn.....	59	0.11
9991 = NEVER USED COCAINE.....	48463	88.06
9994 = DON'T KNOW.....	128	0.23
9997 = REFUSED.....	51	0.09
9998 = BLANK (NO ANSWER).....	420	0.76
9999 = LEGITIMATE SKIP.....	4309	7.83

COCMLU¹

Len : 2 1MONTH OF LAST COCAINE USE - RECODE

	Freq	Pct
1 = January.....	169	0.31
2 = February.....	131	0.24
3 = March.....	112	0.20
4 = April.....	98	0.18
5 = May.....	92	0.17
6 = June.....	137	0.25
7 = July.....	108	0.20
8 = August.....	127	0.23
9 = September.....	109	0.20
10 = October.....	108	0.20
11 = November.....	105	0.19
12 = December.....	110	0.20
85 = BAD DATA Logically assigned.....	101	0.18
89 = LEGITIMATE SKIP Logically assn.....	59	0.11
91 = NEVER USED COCAINE.....	48463	88.06
94 = DON'T KNOW.....	212	0.39
97 = REFUSED.....	58	0.11
98 = BLANK (NO ANSWER).....	427	0.78
99 = LEGITIMATE SKIP.....	4309	7.83

PRIOR SUBSTANCE USE

The computer recorded that you last used 'crack' [CKREC FILL]. How old were you the last time you used 'crack'?

CRKAGLST ¹	Len : 3 1HOW OLD WERE YOU THE LAST TIME USED CRACK	Freq	Pct
	RANGE = 1 - 60.....	1296	2.35
	985 = BAD DATA Logically assigned.....	184	0.33
	989 = LEGITIMATE SKIP Logically assigned.....	2	0.00
	991 = NEVER USED CRACK.....	53331	96.90
	994 = DON'T KNOW.....	38	0.07
	997 = REFUSED.....	34	0.06
	998 = BLANK (NO ANSWER).....	19	0.03
	999 = LEGITIMATE SKIP.....	131	0.24

NOTE: For respondents whose age at last use was equal to or 1 year less than their current age, responses from questions LU10a, LU10b, LU10c, LU10d, and associated consistency checks were used to create the following two variables.

CRKYL ¹	Len : 4 1YEAR OF LAST CRACK USE - RECODE	Freq	Pct
	RANGE = 2004 - 2006.....	325	0.59
	9985 = BAD DATA Logically assigned.....	9	0.02
	9989 = LEGITIMATE SKIP Logically assn.....	11	0.02
	9991 = NEVER USED CRACK.....	53331	96.90
	9994 = DON'T KNOW.....	39	0.07
	9997 = REFUSED.....	34	0.06
	9998 = BLANK (NO ANSWER).....	202	0.37
	9999 = LEGITIMATE SKIP.....	1084	1.97

CRKMLU ¹	Len : 2 1MONTH OF LAST CRACK USE - RECODE	Freq	Pct
	1 = January.....	28	0.05
	2 = February.....	27	0.05
	3 = March.....	24	0.04
	4 = April.....	19	0.03
	5 = May.....	18	0.03
	6 = June.....	23	0.04
	7 = July.....	30	0.05
	8 = August.....	29	0.05
	9 = September.....	24	0.04
	10 = October.....	21	0.04
	11 = November.....	31	0.06
	12 = December.....	23	0.04
	85 = BAD DATA Logically assigned.....	21	0.04
	89 = LEGITIMATE SKIP Logically assn.....	11	0.02
	91 = NEVER USED CRACK.....	53331	96.90
	94 = DON'T KNOW.....	54	0.10
	97 = REFUSED.....	35	0.06
	98 = BLANK (NO ANSWER).....	202	0.37
	99 = LEGITIMATE SKIP.....	1084	1.97

The computer recorded that you last used heroin [HEREC FILL]. How old were you the last time you used heroin?

HERAGLST ¹	Len : 3 1HOW OLD WERE YOU THE LAST TIME USED HEROIN	Freq	Pct
	RANGE = 11 - 61.....	517	0.94
	985 = BAD DATA Logically assigned.....	76	0.14
	989 = LEGITIMATE SKIP Logically assigned.....	1	0.00
	991 = NEVER USED HEROIN.....	54319	98.70
	994 = DON'T KNOW.....	15	0.03
	997 = REFUSED.....	17	0.03
	998 = BLANK (NO ANSWER).....	32	0.06
	999 = LEGITIMATE SKIP.....	58	0.11

PRIOR SUBSTANCE USE

NOTE: For respondents whose age at last use was equal to or 1 year less than their current age, responses from questions LU11a, LU11b, LU11c, LU11d, and associated consistency checks were used to create the following two variables.

HERYLU¹ Len : 4 1YEAR OF LAST HEROIN USE - RECODE

	Freq	Pct
RANGE = 2004 - 2006.....	114	0.21
9985 = BAD DATA Logically assigned.....	4	0.01
9989 = LEGITIMATE SKIP Logically assn.....	2	0.00
9991 = NEVER USED HEROIN.....	54319	98.70
9994 = DON'T KNOW.....	15	0.03
9997 = REFUSED.....	17	0.03
9998 = BLANK (NO ANSWER).....	107	0.19
9999 = LEGITIMATE SKIP.....	457	0.83

HERMLU¹ Len : 2 1MONTH OF LAST HEROIN USE - RECODE

	Freq	Pct
1 = January.....	14	0.03
2 = February.....	10	0.02
3 = March.....	6	0.01
4 = April.....	10	0.02
5 = May.....	5	0.01
6 = June.....	7	0.01
7 = July.....	13	0.02
8 = August.....	16	0.03
9 = September.....	4	0.01
10 = October.....	7	0.01
11 = November.....	6	0.01
12 = December.....	7	0.01
85 = BAD DATA Logically assigned.....	8	0.01
89 = LEGITIMATE SKIP Logically assn.....	2	0.00
91 = NEVER USED HEROIN.....	54319	98.70
94 = DON'T KNOW.....	18	0.03
97 = REFUSED.....	18	0.03
98 = BLANK (NO ANSWER).....	108	0.20
99 = LEGITIMATE SKIP.....	457	0.83

The computer recorded that you last used [LSFILL] [HALLREC FILL]. How old were you the last time you used [LSFILL]?

HALAGLST¹ Len : 3 1HOW OLD WERE YOU THE LAST TIME USED HALLUCINOGEN

	Freq	Pct
RANGE = 1 - 65.....	6443	11.71
985 = BAD DATA Logically assigned.....	455	0.83
989 = LEGITIMATE SKIP Logically assigned.....	19	0.03
991 = NEVER USED HALLUCINOGENS.....	47299	85.94
994 = DON'T KNOW.....	154	0.28
997 = REFUSED.....	44	0.08
998 = BLANK (NO ANSWER).....	229	0.42
999 = LEGITIMATE SKIP.....	392	0.71

NOTE: For respondents whose age at first use was equal to or 1 year less than their current age, responses from questions LU12a, LU12b, LU12c, LU12d, and associated consistency checks were used to create the following two variables.

HALYLU¹ Len : 4 1YEAR OF LAST HALLUCINOGEN USE - RECODE

	Freq	Pct
RANGE = 2004 - 2006.....	1628	2.96
9985 = BAD DATA Logically assigned.....	35	0.06
9989 = LEGITIMATE SKIP Logically assn.....	48	0.09
9991 = NEVER USED HALLUCINOGENS.....	47299	85.94
9994 = DON'T KNOW.....	157	0.29
9997 = REFUSED.....	44	0.08
9998 = BLANK (NO ANSWER).....	786	1.43
9999 = LEGITIMATE SKIP.....	5038	9.15

PRIOR SUBSTANCE USE

HALMLU¹

Len : 2 1MONTH OF LAST HALLUCINOGEN USE - RECODE

	Freq	Pct
1 = January.....	112	0.20
2 = February.....	118	0.21
3 = March.....	100	0.18
4 = April.....	109	0.20
5 = May.....	115	0.21
6 = June.....	142	0.26
7 = July.....	149	0.27
8 = August.....	159	0.29
9 = September.....	103	0.19
10 = October.....	108	0.20
11 = November.....	105	0.19
12 = December.....	106	0.19
85 = BAD DATA Logically assigned.....	112	0.20
89 = LEGITIMATE SKIP Logically assn.....	48	0.09
91 = NEVER USED HALLUCINOGENS.....	47299	85.94
94 = DON'T KNOW.....	264	0.48
97 = REFUSED.....	53	0.10
98 = BLANK (NO ANSWER).....	795	1.44
99 = LEGITIMATE SKIP.....	5038	9.15

The computer recorded that you last used LSD [LSDREC FILL]. How old were you the last time you used LSD?

LSDAGLST¹

Len : 3 1HOW OLD WERE YOU THE LAST TIME USED LSD

	Freq	Pct
RANGE = 6 - 60.....	3653	6.64
985 = BAD DATA Logically assigned.....	200	0.36
991 = NEVER USED LSD.....	50825	92.35
994 = DON'T KNOW.....	88	0.16
997 = REFUSED.....	30	0.05
998 = BLANK (NO ANSWER).....	184	0.33
999 = LEGITIMATE SKIP.....	55	0.10

NOTE: For respondents whose age at last use was equal to or 1 year less than their current age, responses from questions LU13a, LU13b, LU13c, LU13d, and associated consistency checks were used to create the following two variables.

LSDYLU¹

Len : 4 1YEAR OF LAST LSD USE - RECODE

	Freq	Pct
RANGE = 2004 - 2006.....	330	0.60
9985 = BAD DATA Logically assigned.....	4	0.01
9989 = LEGITIMATE SKIP Logically assn.....	12	0.02
9991 = NEVER USED LSD.....	50825	92.35
9994 = DON'T KNOW.....	89	0.16
9997 = REFUSED.....	29	0.05
9998 = BLANK (NO ANSWER).....	383	0.70
9999 = LEGITIMATE SKIP.....	3363	6.11

LSDMLU¹

Len : 2 1MONTH OF LAST LSD USE - RECODE

	Freq	Pct
1 = January.....	30	0.05
2 = February.....	21	0.04
3 = March.....	23	0.04
4 = April.....	28	0.05
5 = May.....	28	0.05
6 = June.....	16	0.03
7 = July.....	33	0.06
8 = August.....	31	0.06
9 = September.....	17	0.03
10 = October.....	22	0.04
11 = November.....	16	0.03
12 = December.....	24	0.04
85 = BAD DATA Logically assigned.....	16	0.03
89 = LEGITIMATE SKIP Logically assn.....	12	0.02
91 = NEVER USED LSD.....	50825	92.35
94 = DON'T KNOW.....	111	0.20
97 = REFUSED.....	32	0.06
98 = BLANK (NO ANSWER).....	387	0.70
99 = LEGITIMATE SKIP.....	3363	6.11

PRIOR SUBSTANCE USE

The computer recorded that you last used PCP [PCPREC FILL]. How old were you the last time you used PCP?

PCPAGLST ¹	Len : 3 1HOW OLD WERE YOU THE LAST TIME USED PCP	Freq	Pct
	RANGE = 4 - 48.....	896	1.63
	985 = BAD DATA Logically assigned.....	120	0.22
	991 = NEVER USED PCP.....	53878	97.90
	994 = DON'T KNOW.....	41	0.07
	997 = REFUSED.....	24	0.04
	998 = BLANK (NO ANSWER).....	66	0.12
	999 = LEGITIMATE SKIP.....	10	0.02

NOTE: For respondents whose age at last use was equal to or 1 year less than their current age, responses from questions LU14a, LU14b, LU14c, LU14d, and associated consistency checks were used to create the following two variables.

PCPYLU ¹	Len : 4 1YEAR OF LAST PCP USE - RECODE	Freq	Pct
	RANGE = 2004 - 2006.....	90	0.16
	9985 = BAD DATA Logically assigned.....	4	0.01
	9989 = LEGITIMATE SKIP Logically assn.....	3	0.01
	9991 = NEVER USED PCP.....	53878	97.90
	9994 = DON'T KNOW.....	41	0.07
	9997 = REFUSED.....	25	0.05
	9998 = BLANK (NO ANSWER).....	186	0.34
	9999 = LEGITIMATE SKIP.....	808	1.47

PCPMLU ¹	Len : 2 1MONTH OF LAST PCP USE - RECODE	Freq	Pct
	1 = January.....	9	0.02
	2 = February.....	7	0.01
	3 = March.....	11	0.02
	4 = April.....	4	0.01
	5 = May.....	3	0.01
	6 = June.....	13	0.02
	7 = July.....	9	0.02
	8 = August.....	7	0.01
	9 = September.....	3	0.01
	10 = October.....	6	0.01
	11 = November.....	4	0.01
	12 = December.....	2	0.00
	85 = BAD DATA Logically assigned.....	6	0.01
	89 = LEGITIMATE SKIP Logically assn.....	3	0.01
	91 = NEVER USED PCP.....	53878	97.90
	94 = DON'T KNOW.....	47	0.09
	97 = REFUSED.....	26	0.05
	98 = BLANK (NO ANSWER).....	189	0.34
	99 = LEGITIMATE SKIP.....	808	1.47

The computer recorded that you last used 'Ecstasy' also known as MDMA [ECSTREC FILL]. How old were you the last time you used 'Ecstasy'?

ECSAGLST ¹	Len : 3 1HOW OLD WERE YOU THE LAST TIME USED ECSTASY	Freq	Pct
	RANGE = 11 - 56.....	2973	5.40
	985 = BAD DATA Logically assigned.....	151	0.27
	991 = NEVER USED ECSTASY.....	51465	93.51
	994 = DON'T KNOW.....	47	0.09
	997 = REFUSED.....	21	0.04
	998 = BLANK (NO ANSWER).....	175	0.32
	999 = LEGITIMATE SKIP.....	203	0.37

PRIOR SUBSTANCE USE

NOTE: For respondents whose age at last use was equal to or 1 year less than their current age, responses from questions LU15a, LU15b, LU15c, LU15d, and associated consistency checks were used to create the following two variables.

ECSYLU¹ Len : 4 1YEAR OF LAST ECSTASY USE - RECODE

	Freq	Pct
RANGE = 2004 - 2006.....	912	1.66
9985 = BAD DATA Logically assigned.....	16	0.03
9989 = LEGITIMATE SKIP Logically assn.....	20	0.04
9991 = NEVER USED ECSTASY.....	51465	93.51
9994 = DON'T KNOW.....	48	0.09
9997 = REFUSED.....	21	0.04
9998 = BLANK (NO ANSWER).....	327	0.59
9999 = LEGITIMATE SKIP.....	2226	4.04

ECSMLU¹ Len : 2 1MONTH OF LAST ECSTASY USE - RECODE

	Freq	Pct
1 = January.....	75	0.14
2 = February.....	79	0.14
3 = March.....	56	0.10
4 = April.....	61	0.11
5 = May.....	69	0.13
6 = June.....	85	0.15
7 = July.....	94	0.17
8 = August.....	80	0.15
9 = September.....	54	0.10
10 = October.....	49	0.09
11 = November.....	53	0.10
12 = December.....	61	0.11
85 = BAD DATA Logically assigned.....	37	0.07
89 = LEGITIMATE SKIP Logically assn.....	20	0.04
91 = NEVER USED ECSTASY.....	51465	93.51
94 = DON'T KNOW.....	82	0.15
97 = REFUSED.....	24	0.04
98 = BLANK (NO ANSWER).....	365	0.66
99 = LEGITIMATE SKIP.....	2226	4.04

The computer recorded that you last used any inhalants for kicks or to get high [INREC FILL]. How old were you the last time you used any inhalants for kicks or to get high?

INHAGLST¹ Len : 3 1HOW OLD WERE YOU THE LAST TIME USED INHALANTS

	Freq	Pct
RANGE = 2 - 63.....	4709	8.56
985 = BAD DATA Logically assigned.....	567	1.03
989 = LEGITIMATE SKIP Logically assigned.....	1	0.00
991 = NEVER USED INHALANTS.....	48905	88.86
994 = DON'T KNOW.....	257	0.47
997 = REFUSED.....	77	0.14
998 = BLANK (NO ANSWER).....	209	0.38
999 = LEGITIMATE SKIP.....	310	0.56

NOTE: For respondents whose age at last use was equal to or 1 year less than their current age, responses from questions LU16a, LU16b, LU16c, LU16d, and associated consistency checks were used to create the following two variables.

INHLYLU¹ Len : 4 1YEAR OF LAST INHALANT USE - RECODE

	Freq	Pct
RANGE = 2004 - 2006.....	1119	2.03
9985 = BAD DATA Logically assigned.....	50	0.09
9989 = LEGITIMATE SKIP Logically assn.....	37	0.07
9991 = NEVER USED INHALANTS.....	48905	88.86
9994 = DON'T KNOW.....	264	0.48
9997 = REFUSED.....	79	0.14
9998 = BLANK (NO ANSWER).....	769	1.40
9999 = LEGITIMATE SKIP.....	3812	6.93

PRIOR SUBSTANCE USE

INHMLU¹

Len : 2 1MONTH OF LAST INHALANT USE - RECODE

	Freq	Pct
1 = January.....	92	0.17
2 = February.....	71	0.13
3 = March.....	80	0.15
4 = April.....	71	0.13
5 = May.....	76	0.14
6 = June.....	85	0.15
7 = July.....	90	0.16
8 = August.....	72	0.13
9 = September.....	78	0.14
10 = October.....	68	0.12
11 = November.....	65	0.12
12 = December.....	69	0.13
85 = BAD DATA Logically assigned.....	114	0.21
89 = LEGITIMATE SKIP Logically assn.....	37	0.07
91 = NEVER USED INHALANTS.....	48905	88.86
94 = DON'T KNOW.....	377	0.69
97 = REFUSED.....	88	0.16
98 = BLANK (NO ANSWER).....	785	1.43
99 = LEGITIMATE SKIP.....	3812	6.93

The computer recorded that you last used a prescription pain reliever that was not prescribed for you or that you took only for the experience or feeling it caused [PRREC FILL]. How old were you the last time you used any prescription pain reliever in either of these ways?

ANLAGLST¹

Len : 3 1HOW OLD WERE YOU THE LAST TIME USED PAIN RELIEVER

	Freq	Pct
RANGE = 1 - 76.....	6444	11.71
981 = NEVER USED PAIN RELIEVERS Logically assigned.....	109	0.20
985 = BAD DATA Logically assigned.....	437	0.79
989 = LEGITIMATE SKIP Logically assigned.....	8	0.01
991 = NEVER USED PAIN RELIEVERS.....	45710	83.06
994 = DON'T KNOW.....	300	0.55
997 = REFUSED.....	95	0.17
998 = BLANK (NO ANSWER).....	333	0.61
999 = LEGITIMATE SKIP.....	1599	2.91

NOTE: For respondents whose age at last use was equal to or 1 year less than their current age, responses from questions LU17a, LU17b, LU17c, LU17d, and associated consistency checks were used to create the following two variables.

ANALYLU¹

Len : 4 1YEAR OF LAST PAIN RELIEVER USE - RECODE

	Freq	Pct
RANGE = 2004 - 2006.....	3143	5.71
9981 = NEVER USED PAIN RELIEVERS Logically assigned.....	109	0.20
9985 = BAD DATA Logically assigned.....	92	0.17
9989 = LEGITIMATE SKIP Logically assn.....	70	0.13
9991 = NEVER USED PAIN RELIEVERS.....	45710	83.06
9994 = DON'T KNOW.....	311	0.57
9997 = REFUSED.....	102	0.19
9998 = BLANK (NO ANSWER).....	769	1.40
9999 = LEGITIMATE SKIP.....	4729	8.59

PRIOR SUBSTANCE USE

ANALMLU¹

Len : 2 1MONTH OF LAST PAIN RELIEVER USE - RECODE

	Freq	Pct
1 = January.....	254	0.46
2 = February.....	225	0.41
3 = March.....	241	0.44
4 = April.....	219	0.40
5 = May.....	226	0.41
6 = June.....	216	0.39
7 = July.....	243	0.44
8 = August.....	240	0.44
9 = September.....	211	0.38
10 = October.....	219	0.40
11 = November.....	225	0.41
12 = December.....	234	0.43
81 = NEVER USED PAIN RELIEVERS Logically assigned.....	109	0.20
85 = BAD DATA Logically assigned.....	189	0.34
89 = LEGITIMATE SKIP Logically assn.....	70	0.13
91 = NEVER USED PAIN RELIEVERS.....	45710	83.06
94 = DON'T KNOW.....	562	1.02
97 = REFUSED.....	119	0.22
98 = BLANK (NO ANSWER).....	794	1.44
99 = LEGITIMATE SKIP.....	4729	8.59

The computer recorded that you last used OxyContin that was not prescribed for you or that you took only for the experience or feeling it caused [OXYREC FILL]. How old were you the last time you used OxyContin in either of these ways?

OXYAGLST¹

Len : 3 1HOW OLD WERE YOU THE LAST TIME USED OXYCONTIN

	Freq	Pct
RANGE = 10 - 59.....	1160	2.11
981 = NEVER USED OXYCONTIN Logically assigned.....	2455	4.46
985 = BAD DATA Logically assigned.....	112	0.20
989 = LEGITIMATE SKIP Logically assigned.....	1	0.00
991 = NEVER USED OXYCONTIN.....	50908	92.50
994 = DON'T KNOW.....	34	0.06
997 = REFUSED.....	51	0.09
998 = BLANK (NO ANSWER).....	192	0.35
999 = LEGITIMATE SKIP.....	122	0.22

NOTE: For respondents whose age at last use was equal to or 1 year less than their current age, responses from questions LU17f, LU17g, LU17h, LU17i, and associated consistency checks were used to create the following two variables.

OXYCYLU¹

Len : 4 1YEAR OF LAST OXYCONTIN USE - RECODE

	Freq	Pct
RANGE = 2004 - 2006.....	507	0.92
9981 = NEVER USED OXYCONTIN Logically assigned.....	2455	4.46
9985 = BAD DATA Logically assigned.....	19	0.03
9989 = LEGITIMATE SKIP Logically assn.....	17	0.03
9991 = NEVER USED OXYCONTIN.....	50908	92.50
9994 = DON'T KNOW.....	33	0.06
9997 = REFUSED.....	52	0.09
9998 = BLANK (NO ANSWER).....	301	0.55
9999 = LEGITIMATE SKIP.....	743	1.35

PRIOR SUBSTANCE USE

OXYCMLU¹

Len : 2 1MONTH OF LAST OXYCONTIN USE - RECODE

	Freq	Pct
1 = January.....	50	0.09
2 = February.....	30	0.05
3 = March.....	26	0.05
4 = April.....	33	0.06
5 = May.....	34	0.06
6 = June.....	28	0.05
7 = July.....	36	0.07
8 = August.....	42	0.08
9 = September.....	42	0.08
10 = October.....	39	0.07
11 = November.....	33	0.06
12 = December.....	26	0.05
81 = NEVER USED OXYCONTIN Logically assigned.....	2455	4.46
85 = BAD DATA Logically assigned.....	50	0.09
89 = LEGITIMATE SKIP Logically assn.....	17	0.03
91 = NEVER USED OXYCONTIN.....	50908	92.50
94 = DON'T KNOW.....	83	0.15
97 = REFUSED.....	54	0.10
98 = BLANK (NO ANSWER).....	306	0.56
99 = LEGITIMATE SKIP.....	743	1.35

The computer recorded that you last used a prescription tranquilizer that was not prescribed for you or that you took only for the experience or feeling it caused [TRREC FILL]. How old were you the last time you used any prescription tranquilizer in either of those ways?

TRNAGLST¹

Len : 3 1HOW OLD WERE YOU THE LAST TIME USED TRANQUILIZERS

	Freq	Pct
RANGE = 1 - 85.....	3363	6.11
981 = NEVER USED TRANQUILIZERS Logically assigned.....	9	0.02
985 = BAD DATA Logically assigned.....	325	0.59
989 = LEGITIMATE SKIP Logically assigned.....	3	0.01
991 = NEVER USED TRANQUILIZERS.....	50434	91.64
994 = DON'T KNOW.....	173	0.31
997 = REFUSED.....	51	0.09
998 = BLANK (NO ANSWER).....	151	0.27
999 = LEGITIMATE SKIP.....	526	0.96

NOTE: For respondents whose age at last use was equal to or 1 year less than their current age, responses from questions LU18a, LU18b, LU18c, and LU18d were used to create the following two variables.

TRANLYLU¹

Len : 4 1YEAR OF LAST TRANQUILIZER USE - RECODE

	Freq	Pct
RANGE = 2004 - 2006.....	1211	2.20
9981 = NEVER USED TRANQUILIZERS Logically assigned.....	9	0.02
9985 = BAD DATA Logically assigned.....	45	0.08
9989 = LEGITIMATE SKIP Logically assn.....	32	0.06
9991 = NEVER USED TRANQUILIZERS.....	50434	91.64
9994 = DON'T KNOW.....	179	0.33
9997 = REFUSED.....	52	0.09
9998 = BLANK (NO ANSWER).....	478	0.87
9999 = LEGITIMATE SKIP.....	2595	4.72

PRIOR SUBSTANCE USE

TRANMLU¹

Len : 2 1MONTH OF LAST TRANQUILIZER USE - RECODE

	Freq	Pct
1 = January.....	80	0.15
2 = February.....	95	0.17
3 = March.....	89	0.16
4 = April.....	83	0.15
5 = May.....	85	0.15
6 = June.....	100	0.18
7 = July.....	126	0.23
8 = August.....	88	0.16
9 = September.....	86	0.16
10 = October.....	68	0.12
11 = November.....	72	0.13
12 = December.....	92	0.17
81 = NEVER USED TRANQUILIZERS Logically assigned.....	9	0.02
85 = BAD DATA Logically assigned.....	94	0.17
89 = LEGITIMATE SKIP Logically assn.....	32	0.06
91 = NEVER USED TRANQUILIZERS.....	50434	91.64
94 = DON'T KNOW.....	262	0.48
97 = REFUSED.....	57	0.10
98 = BLANK (NO ANSWER).....	488	0.89
99 = LEGITIMATE SKIP.....	2595	4.72

The computer recorded that you last used a prescription stimulant that was not prescribed for you or that you took only for the experience or feeling it caused [STREC FILL]. How old were you the last time you used any prescription stimulant in either of these ways?

STMAGLST¹

Len : 3 1HOW OLD WERE YOU THE LAST TIME USED STIMULANTS

	Freq	Pct
RANGE = 2 - 80.....	3480	6.32
981 = NEVER USED STIMULANTS Logically assigned.....	19	0.03
985 = BAD DATA Logically assigned.....	131	0.24
989 = LEGITIMATE SKIP Logically assigned.....	8	0.01
991 = NEVER USED STIMULANTS.....	50602	91.95
994 = DON'T KNOW.....	105	0.19
997 = REFUSED.....	36	0.07
998 = BLANK (NO ANSWER).....	267	0.49
999 = LEGITIMATE SKIP.....	387	0.70

NOTE: For respondents whose age at last use was equal to or 1 year less than their current age, responses from questions LU19a, LU19b, LU19c, and LU19d were used to create the following two variables.

STIMYLU¹

Len : 4 1YEAR OF LAST STIMULANT USE - RECODE

	Freq	Pct
RANGE = 2004 - 2006.....	1013	1.84
9981 = NEVER USED STIMULANTS Logically assigned.....	19	0.03
9985 = BAD DATA Logically assigned.....	26	0.05
9989 = LEGITIMATE SKIP Logically assn.....	19	0.03
9991 = NEVER USED STIMULANTS.....	50602	91.95
9994 = DON'T KNOW.....	106	0.19
9997 = REFUSED.....	37	0.07
9998 = BLANK (NO ANSWER).....	453	0.82
9999 = LEGITIMATE SKIP.....	2760	5.01

PRIOR SUBSTANCE USE

STIMMLU¹

Len : 2 1MONTH OF LAST STIMULANT USE - RECODE

	Freq	Pct
1 = January	80	0.15
2 = February	71	0.13
3 = March	72	0.13
4 = April	72	0.13
5 = May	82	0.15
6 = June	79	0.14
7 = July	61	0.11
8 = August	74	0.13
9 = September	63	0.11
10 = October	76	0.14
11 = November	60	0.11
12 = December	89	0.16
81 = NEVER USED STIMULANTS Logically assigned	19	0.03
85 = BAD DATA Logically assigned	65	0.12
89 = LEGITIMATE SKIP Logically assn	19	0.03
91 = NEVER USED STIMULANTS	50602	91.95
94 = DON'T KNOW	172	0.31
97 = REFUSED	38	0.07
98 = BLANK (NO ANSWER)	481	0.87
99 = LEGITIMATE SKIP	2760	5.01

The computer recorded that you last used Methamphetamine, Desoxyn, or Methedrine [MEREK FILL]. How old were you the last time you used Methamphetamine, Desoxyn, or Methedrine?

MTHAGLST¹

Len : 3 1HOW OLD WERE YOU THE LAST TIME USED METH

	Freq	Pct
RANGE = 2 - 56	1810	3.29
981 = NEVER USED METHAMPHETAMINE Logically assigned	19	0.03
985 = BAD DATA Logically assigned	114	0.21
989 = LEGITIMATE SKIP Logically assigned	1	0.00
991 = NEVER USED METHAMPHETAMINE	52804	95.95
994 = DON'T KNOW	48	0.09
997 = REFUSED	27	0.05
998 = BLANK (NO ANSWER)	69	0.13
999 = LEGITIMATE SKIP	143	0.26

NOTE: For respondents whose age at last use was equal to or 1 year less than their current age, responses from questions LU20a, LU20b, LU20c, LU20d, and associated consistency checks were used to create the following two variables.

METHYLU¹

Len : 4 1YEAR OF LAST METHAMPHETAMINE USE - RECODE

	Freq	Pct
RANGE = 2004 - 2006	419	0.76
9981 = NEVER USED METHAMPHETAMINE Logically assigned	19	0.03
9985 = BAD DATA Logically assigned	17	0.03
9989 = LEGITIMATE SKIP Logically assn	17	0.03
9991 = NEVER USED METHAMPHETAMINE	52804	95.95
9994 = DON'T KNOW	48	0.09
9997 = REFUSED	29	0.05
9998 = BLANK (NO ANSWER)	184	0.33
9999 = LEGITIMATE SKIP	1498	2.72

PRIOR SUBSTANCE USE

METHMLU¹

Len : 2 1MONTH OF LAST METHAMPHETAMINE USE - RECODE

	Freq	Pct
1 = January	44	0.08
2 = February	31	0.06
3 = March	37	0.07
4 = April	20	0.04
5 = May	22	0.04
6 = June	33	0.06
7 = July	22	0.04
8 = August	39	0.07
9 = September	31	0.06
10 = October	34	0.06
11 = November	33	0.06
12 = December	35	0.06
81 = NEVER USED METHAMPHETAMINE Logically assigned	19	0.03
85 = BAD DATA Logically assigned	29	0.05
89 = LEGITIMATE SKIP Logically assn	17	0.03
91 = NEVER USED METHAMPHETAMINE	52804	95.95
94 = DON'T KNOW	72	0.13
97 = REFUSED	31	0.06
98 = BLANK (NO ANSWER)	184	0.33
99 = LEGITIMATE SKIP	1498	2.72

The computer recorded that you last used a prescription sedative that was not prescribed for you or that you took only for the experience or feeling it caused [SVREC FILL]. How old were you the last time you used any prescription sedative in either of those ways?

SEDAGLST¹

Len : 3 1HOW OLD WERE YOU THE LAST TIME USED SEDATIVES

	Freq	Pct
RANGE = 5 - 66	1003	1.82
981 = NEVER USED SEDATIVES Logically assigned	22	0.04
985 = BAD DATA Logically assigned	61	0.11
991 = NEVER USED SEDATIVES	53610	97.41
994 = DON'T KNOW	57	0.10
997 = REFUSED	23	0.04
998 = BLANK (NO ANSWER)	168	0.31
999 = LEGITIMATE SKIP	91	0.17

NOTE: For respondents whose age at last use was equal to or 1 year less than their current age, responses from questions LU21a, LU21b, LU21c, LU21d, and associated consistency checks were used to create the following two variables.

SEDYLU¹

Len : 4 1YEAR OF LAST SEDATIVE USE - RECODE

	Freq	Pct
RANGE = 2004 - 2006	256	0.47
9981 = NEVER USED SEDATIVES Logically assigned	22	0.04
9985 = BAD DATA Logically assigned	10	0.02
9989 = LEGITIMATE SKIP Logically assn	4	0.01
9991 = NEVER USED SEDATIVES	53610	97.41
9994 = DON'T KNOW	60	0.11
9997 = REFUSED	23	0.04
9998 = BLANK (NO ANSWER)	229	0.42
9999 = LEGITIMATE SKIP	821	1.49

PRIOR SUBSTANCE USE

SEDMLU¹

Len : 2 1MONTH OF LAST SEDATIVE USE - RECODE

	Freq	Pct
1 = January	23	0.04
2 = February	18	0.03
3 = March	23	0.04
4 = April	18	0.03
5 = May	14	0.03
6 = June	20	0.04
7 = July	17	0.03
8 = August	18	0.03
9 = September	14	0.03
10 = October	12	0.02
11 = November	24	0.04
12 = December	22	0.04
81 = NEVER USED SEDATIVES Logically assigned	22	0.04
85 = BAD DATA Logically assigned	19	0.03
89 = LEGITIMATE SKIP Logically assn	4	0.01
91 = NEVER USED SEDATIVES	53610	97.41
94 = DON'T KNOW	76	0.14
97 = REFUSED	26	0.05
98 = BLANK (NO ANSWER)	234	0.43
99 = LEGITIMATE SKIP	821	1.49

NOTE: Values of 1 or 2 in the variables USEALCG, USEMJCG, and USEALMJ were reset to values of 11 or 12 if respondents were routed to the corresponding questions but one or more of the relevant age-at-first-use variables (e.g., ALCTRY and CIGTRY for USEALCG) had been assigned the code for bad data during the editing of the data in the TOBACCO, ALCOHOL, or MARIJUANA modules.

Earlier, the computer recorded that you started using alcohol and cigarettes when you were [AFUFILL] years old. Which did you use first?

USEALCG¹

Len : 2 1USED ALC OR CIG FIRST WHEN [AFUFILL] YEARS OLD

	Freq	Pct
1 = Alcohol	1845	3.35
2 = Cigarettes	2453	4.46
3 = Alcohol LOGICALLY ASSIGNED	37	0.07
4 = Cigarettes LOGICALLY ASSIGNED	38	0.07
11 = Alcohol (see NOTE)	27	0.05
12 = Cigarettes (see NOTE)	24	0.04
89 = LEGITIMATE SKIP Logically assigned	1	0.00
91 = NEVER USED ALCOHOL/CIGARETTES	13143	23.88
94 = DON'T KNOW	38	0.07
97 = REFUSED	9	0.02
98 = BLANK (NO ANSWER)	474	0.86
99 = LEGITIMATE SKIP	36946	67.13

Earlier, the computer recorded that you started using marijuana and cigarettes when you were [AFUFILL] years old. Which did you use first?

USEMJCG¹

Len : 2 1USED MJ OR CIG FIRST WHEN [AFUFILL] YEARS OLD

	Freq	Pct
1 = Marijuana	865	1.57
2 = Cigarettes	1985	3.61
3 = Marijuana LOGICALLY ASSIGNED	35	0.06
4 = Cigarettes LOGICALLY ASSIGNED	17	0.03
11 = Marijuana (see NOTE for USEALCG)	11	0.02
12 = Cigarettes (see NOTE for USEALCG)	13	0.02
89 = LEGITIMATE SKIP Logically assigned	1	0.00
91 = NEVER USED MARIJUANA/CIGARETTES	22044	40.05
94 = DON'T KNOW	11	0.02
97 = REFUSED	7	0.01
98 = BLANK (NO ANSWER)	182	0.33
99 = LEGITIMATE SKIP	29864	54.26

PRIOR SUBSTANCE USE

Earlier, the computer recorded that you started using alcohol and marijuana when you were [AFUFILL] years old. Which did you use first?

USEALMJ¹ Len : 2 1USED ALC OR MJ FIRST WHEN [AFUFILL] YEARS OLD

	Freq	Pct
1 = Alcohol.....	2624	4.77
2 = Marijuana.....	953	1.73
3 = Alcohol LOGICALLY ASSIGNED	17	0.03
4 = Marijuana LOGICALLY ASSIGNED	29	0.05
11 = Alcohol (see NOTE for USEALCG)	9	0.02
12 = Marijuana (see NOTE for USEALCG)	3	0.01
91 = NEVER USED ALCOHOL/MARIJUANA	14610	26.55
94 = DON'T KNOW.....	31	0.06
97 = REFUSED	7	0.01
98 = BLANK (NO ANSWER).....	232	0.42
99 = LEGITIMATE SKIP	36520	66.36

NOTE: Values of 1, 2, or 3 in the variables USEACM and USENEXT were reset to values of 11, 12, or 13 if one or more of the relevant age-at-first-use variables (ALCTRY, CIGTRY, and MJAGE) had been assigned the code for bad data during the editing of the data in the TOBACCO, ALCOHOL, or MARIJUANA modules.

Earlier, the computer recorded that you started using alcohol, cigarettes and marijuana when you were [AFUFILL] years old. Which did you use first?

USEACM¹ Len : 2 1USED ALC CIG OR MJ 1ST WHEN [AFUFILL] YEARS OLD

	Freq	Pct
1 = Alcohol.....	602	1.09
2 = Cigarettes	769	1.40
3 = Marijuana.....	183	0.33
4 = Alcohol LOGICALLY ASSIGNED	13	0.02
5 = Cigarettes LOGICALLY ASSIGNED.....	10	0.02
6 = Marijuana LOGICALLY ASSIGNED	13	0.02
11 = Alcohol (see NOTE).....	8	0.01
12 = Cigarettes (see NOTE)	3	0.01
13 = Marijuana (see NOTE).....	2	0.00
85 = BAD DATA Logically assigned.....	12	0.02
91 = NEVER USED ALCOHOL/CIGARETTES/MARIJUANA	13018	23.65
94 = DON'T KNOW.....	12	0.02
97 = REFUSED	4	0.01
98 = BLANK (NO ANSWER).....	64	0.12
99 = LEGITIMATE SKIP	40322	73.27

After first using [FILL LU25], which of these did you use next?

USENEXT¹ Len : 2 1WHAT DID YOU USE AFTER USING [FILL LU25]

	Freq	Pct
1 = Alcohol.....	626	1.14
2 = Cigarettes	479	0.87
3 = Marijuana.....	437	0.79
4 = Alcohol LOGICALLY ASSIGNED	8	0.01
5 = Cigarettes LOGICALLY ASSIGNED.....	14	0.03
6 = Marijuana LOGICALLY ASSIGNED	15	0.03
11 = Alcohol (see NOTE for USEACM)	3	0.01
12 = Cigarettes (see NOTE for USEACM)	3	0.01
13 = Marijuana (see NOTE for USEACM)	6	0.01
85 = BAD DATA Logically assigned.....	23	0.04
91 = NEVER USED ALCOHOL/CIGARETTES/MARIJUANA	13018	23.65
97 = REFUSED	5	0.01
98 = BLANK (NO ANSWER).....	76	0.14
99 = LEGITIMATE SKIP	40322	73.27

PRIOR SUBSTANCE USE

Earlier, the computer recorded that, during the past 30 days, you used prescription pain relievers that were not prescribed for you or that you took only for the experience or feeling they caused. How did you get these prescription pain relievers?

Please enter all of the ways that you got the prescription pain relievers you used in the past 30 days.

ANLRX1DR¹ Len : 2 1GOT ONE+ PRSCRPS FOR PAIN RLVRS FROM JUST ONE DR

	Freq	Pct
1 = Response entered	299	0.54
3 = Response entered LOG ASSN (from ANLOTHS2).....	1	0.00
5 = Response entered LOG ASSN (from ANLGTLAS).....	6	0.01
6 = Response not entered.....	1198	2.18
81 = NEVER USED PAIN RELIEVERS Logically assigned.....	109	0.20
85 = BAD DATA Logically assigned.....	2	0.00
91 = NEVER USED PAIN RELIEVERS.....	45710	83.06
93 = DID NOT USE PAIN RELIEVERS IN THE PAST 30 DAYS.....	7084	12.87
94 = DON'T KNOW.....	36	0.07
97 = REFUSED	63	0.11
98 = BLANK (NO ANSWER).....	527	0.96

ANLRXDRS¹ Len : 2 1I GOT PRSCRPS FOR PAIN RELIEVERS FROM TWO+ DR

	Freq	Pct
1 = Response entered	64	0.12
5 = Response entered LOG ASSN (from ANLGTLAS).....	3	0.01
6 = Response not entered.....	1437	2.61
81 = NEVER USED PAIN RELIEVERS Logically assigned.....	109	0.20
85 = BAD DATA Logically assigned.....	1	0.00
91 = NEVER USED PAIN RELIEVERS.....	45710	83.06
93 = DID NOT USE PAIN RELIEVERS IN THE PAST 30 DAYS.....	7084	12.87
94 = DON'T KNOW.....	36	0.07
97 = REFUSED	63	0.11
98 = BLANK (NO ANSWER).....	528	0.96

ANLRXFAK¹ Len : 2 1I WROTE FAKE PRESCRIPTIONS FOR PAIN RELIEVERS

	Freq	Pct
1 = Response entered	9	0.02
6 = Response not entered.....	1494	2.71
81 = NEVER USED PAIN RELIEVERS Logically assigned.....	109	0.20
85 = BAD DATA Logically assigned.....	1	0.00
91 = NEVER USED PAIN RELIEVERS.....	45710	83.06
93 = DID NOT USE PAIN RELIEVERS IN THE PAST 30 DAYS.....	7084	12.87
94 = DON'T KNOW.....	36	0.07
97 = REFUSED	63	0.11
98 = BLANK (NO ANSWER).....	529	0.96

ANLSTOLE¹ Len : 2 1ISTOLE PN RLVRS FROM A DR'S OFF/CLIN/HOSP/PHARMCY

	Freq	Pct
1 = Response entered	11	0.02
3 = Response entered LOG ASSN (from ANLOTHS2).....	2	0.00
6 = Response not entered.....	1490	2.71
81 = NEVER USED PAIN RELIEVERS Logically assigned.....	109	0.20
85 = BAD DATA Logically assigned.....	1	0.00
91 = NEVER USED PAIN RELIEVERS.....	45710	83.06
93 = DID NOT USE PAIN RELIEVERS IN THE PAST 30 DAYS.....	7084	12.87
94 = DON'T KNOW.....	36	0.07
97 = REFUSED	63	0.11
98 = BLANK (NO ANSWER).....	529	0.96

PRIOR SUBSTANCE USE

ANLFRFRE¹ Len : 2 1I GOT PAIN RELIEVERS FRM A FRND/RELATIVE FOR FREE

	Freq	Pct
1 = Response entered	879	1.60
3 = Response entered LOG ASSN (from ANLOTHS2).....	10	0.02
5 = Response entered LOG ASSN (from ANLGTLAS).....	8	0.01
6 = Response not entered.....	607	1.10
81 = NEVER USED PAIN RELIEVERS Logically assigned.....	109	0.20
85 = BAD DATA Logically assigned.....	1	0.00
91 = NEVER USED PAIN RELIEVERS.....	45710	83.06
93 = DID NOT USE PAIN RELIEVERS IN THE PAST 30 DAYS.....	7084	12.87
94 = DON'T KNOW.....	36	0.07
97 = REFUSED	63	0.11
98 = BLANK (NO ANSWER).....	528	0.96

ANLFRBUY¹ Len : 2 1I BOUGHT THE PN RELIEVERS FRM A FRIEND OR RELATIV

	Freq	Pct
1 = Response entered	378	0.69
3 = Response entered LOG ASSN (from ANLOTHS2).....	1	0.00
5 = Response entered LOG ASSN (from ANLGTLAS).....	10	0.02
6 = Response not entered.....	1115	2.03
81 = NEVER USED PAIN RELIEVERS Logically assigned.....	109	0.20
85 = BAD DATA Logically assigned.....	1	0.00
91 = NEVER USED PAIN RELIEVERS.....	45710	83.06
93 = DID NOT USE PAIN RELIEVERS IN THE PAST 30 DAYS.....	7084	12.87
94 = DON'T KNOW.....	36	0.07
97 = REFUSED	63	0.11
98 = BLANK (NO ANSWER).....	528	0.96

ANLFRTRKE¹ Len : 2 1I TOOK THE PNRLVRS FROM A FRND/RELATIVE WO ASKING

	Freq	Pct
1 = Response entered	192	0.35
3 = Response entered LOG ASSN (from ANLOTHS2).....	2	0.00
5 = Response entered LOG ASSN (from ANLGTLAS).....	5	0.01
6 = Response not entered.....	1306	2.37
81 = NEVER USED PAIN RELIEVERS Logically assigned.....	109	0.20
85 = BAD DATA Logically assigned.....	1	0.00
91 = NEVER USED PAIN RELIEVERS.....	45710	83.06
93 = DID NOT USE PAIN RELIEVERS IN THE PAST 30 DAYS.....	7084	12.87
94 = DON'T KNOW.....	36	0.07
97 = REFUSED	63	0.11
98 = BLANK (NO ANSWER).....	527	0.96

ANLDEALR¹ Len : 2 1I BOUGHT THE PNRLVRS FRM DRUG DEALR/OTH STRANGER

	Freq	Pct
1 = Response entered	204	0.37
3 = Response entered LOG ASSN (from ANLOTHS2).....	4	0.01
5 = Response entered LOG ASSN (from ANLGTLAS).....	2	0.00
6 = Response not entered.....	1293	2.35
81 = NEVER USED PAIN RELIEVERS Logically assigned.....	109	0.20
85 = BAD DATA Logically assigned.....	1	0.00
91 = NEVER USED PAIN RELIEVERS.....	45710	83.06
93 = DID NOT USE PAIN RELIEVERS IN THE PAST 30 DAYS.....	7084	12.87
94 = DON'T KNOW.....	36	0.07
97 = REFUSED	63	0.11
98 = BLANK (NO ANSWER).....	529	0.96

ANLINET¹ Len : 2 1I BOUGHT THE PAIN RELIEVERS ON THE INTERNET

	Freq	Pct
1 = Response entered	11	0.02
5 = Response entered LOG ASSN (from ANLGTLAS).....	1	0.00
6 = Response not entered.....	1491	2.71
81 = NEVER USED PAIN RELIEVERS Logically assigned.....	109	0.20
85 = BAD DATA Logically assigned.....	1	0.00
91 = NEVER USED PAIN RELIEVERS.....	45710	83.06
93 = DID NOT USE PAIN RELIEVERS IN THE PAST 30 DAYS.....	7084	12.87
94 = DON'T KNOW.....	36	0.07
97 = REFUSED	63	0.11
98 = BLANK (NO ANSWER).....	529	0.96

PRIOR SUBSTANCE USE

ANLOTHWY¹

Len : 2 1I GOT THE PAIN RELIEVERS IN SOME OTHER WAY

	Freq	Pct
1 = Response entered	174	0.32
6 = Response not entered.....	1329	2.41
81 = NEVER USED PAIN RELIEVERS Logically assigned.....	109	0.20
85 = BAD DATA Logically assigned.....	1	0.00
91 = NEVER USED PAIN RELIEVERS.....	45710	83.06
93 = DID NOT USE PAIN RELIEVERS IN THE PAST 30 DAYS.....	7084	12.87
94 = DON'T KNOW.....	36	0.07
97 = REFUSED	63	0.11
98 = BLANK (NO ANSWER).....	529	0.96

ANLOTHS2¹

Len : 2 1OTHER WAY RESP GOT PAIN REL USED IN PST 30 DAYS

	Freq	Pct
1 = Got one/more prescriptions from just one doctor.....	1	0.00
4 = Stole from a dr's office/clinic/hospital/pharmacy.....	2	0.00
5 = Got it from a friend or relative for free.....	12	0.02
6 = Bought it from a friend or relative	1	0.00
7 = Took from a friend or relative without asking.....	3	0.01
8 = Bought it from a drug dealer or other stranger.....	6	0.01
10 = Got it in some other way	5	0.01
11 = From friend, relative, home; otherwise unspcfd.....	50	0.09
12 = Stole it or took it; otherwise unspecified	3	0.01
13 = Given to me; otherwise unspecified.....	4	0.01
14 = Bought it; otherwise unspecified.....	4	0.01
15 = Dr office, clinic, hospital, pharmcy; how unspcfd.....	4	0.01
17 = Got it from a place of business; otherwise unspcfd.....	7	0.01
20 = Traded/bartered for it; sex not specified.....	4	0.01
21 = Found it; otherwise unspecified.....	11	0.02
23 = Got it with prescription(s); otherwise unspecified.....	4	0.01
24 = Bought them at a pharmacy/store	8	0.01
70 = City/state in US specified.....	1	0.00
71 = Bought/obtained it outside of the US.....	6	0.01
72 = Over-the-counter drug reported.....	4	0.01
73 = Reason/condition for taking drug stated	1	0.00
74 = Name of drug reported, OTC unspecified.....	1	0.00
81 = NEVER USED PAIN RELIEVERS Logically assigned.....	109	0.20
85 = BAD DATA Logically assigned.....	10	0.02
91 = NEVER USED PAIN RELIEVERS.....	45710	83.06
93 = DID NOT USE PAIN RELIEVERS IN THE PAST 30 DAYS.....	7084	12.87
94 = DON'T KNOW.....	7	0.01
97 = REFUSED	78	0.14
98 = BLANK (NO ANSWER).....	566	1.03
99 = LEGITIMATE SKIP	1329	2.41

You reported that you got the prescription pain relievers you used in the past 30 days from a friend or relative for free. How did your friend or relative get the prescription pain relievers that you used?

Please enter all of the ways that your friend or relative got the prescription pain relievers you used in the past 30 days.

ANLFF1DR¹

Len : 2 1FRIEND/RELATIVE GOT RX FOR PAIN RLVRS FROM 1 DR

	Freq	Pct
1 = Response entered	586	1.06
5 = Response entered LOG ASSN (from ANLFFLAS)	22	0.04
6 = Response not entered.....	213	0.39
81 = NEVER USED PAIN RELIEVERS Logically assigned.....	109	0.20
91 = NEVER USED PAIN RELIEVERS.....	45710	83.06
93 = DID NOT USE PAIN RELIEVERS IN THE PAST 30 DAYS.....	7084	12.87
94 = DON'T KNOW.....	53	0.10
97 = REFUSED	11	0.02
98 = BLANK (NO ANSWER).....	640	1.16
99 = LEGITIMATE SKIP	607	1.10

PRIOR SUBSTANCE USE

ANLFFDRS¹

Len : 2 1FRIEND/RELATIVE GOT RX FOR PAIN RLVRS FROM >1 DR

	Freq	Pct
1 = Response entered	69	0.13
5 = Response entered LOG ASSN (from ANLFFLAS)	1	0.00
6 = Response not entered.....	743	1.35
81 = NEVER USED PAIN RELIEVERS Logically assigned.....	109	0.20
91 = NEVER USED PAIN RELIEVERS.....	45710	83.06
93 = DID NOT USE PAIN RELIEVERS IN THE PAST 30 DAYS.....	7084	12.87
94 = DON'T KNOW.....	55	0.10
97 = REFUSED	11	0.02
98 = BLANK (NO ANSWER).....	646	1.17
99 = LEGITIMATE SKIP	607	1.10

ANLFFAKE¹

Len : 2 1FRIEND/RELATIVE WROTE FAKE RX FOR PAIN RELIEVERS

	Freq	Pct
1 = Response entered	6	0.01
6 = Response not entered.....	807	1.47
81 = NEVER USED PAIN RELIEVERS Logically assigned.....	109	0.20
91 = NEVER USED PAIN RELIEVERS.....	45710	83.06
93 = DID NOT USE PAIN RELIEVERS IN THE PAST 30 DAYS.....	7084	12.87
94 = DON'T KNOW.....	55	0.10
97 = REFUSED	11	0.02
98 = BLANK (NO ANSWER).....	646	1.17
99 = LEGITIMATE SKIP	607	1.10

ANLFFSTL¹

Len : 2 1FRND/RELAT STOLE PN RLVRS FRM DR/CLIN/HOSP/PHARM

	Freq	Pct
1 = Response entered	5	0.01
6 = Response not entered.....	808	1.47
81 = NEVER USED PAIN RELIEVERS Logically assigned.....	109	0.20
91 = NEVER USED PAIN RELIEVERS.....	45710	83.06
93 = DID NOT USE PAIN RELIEVERS IN THE PAST 30 DAYS.....	7084	12.87
94 = DON'T KNOW.....	55	0.10
97 = REFUSED	11	0.02
98 = BLANK (NO ANSWER).....	646	1.17
99 = LEGITIMATE SKIP	607	1.10

ANLFFREE¹

Len : 2 1FRND/RELAT GOT PN RLVRS FRM FRND/RELAT FOR FREE

	Freq	Pct
1 = Response entered	141	0.26
5 = Response entered LOG ASSN (from ANLFFLAS)	8	0.01
6 = Response not entered.....	665	1.21
81 = NEVER USED PAIN RELIEVERS Logically assigned.....	109	0.20
91 = NEVER USED PAIN RELIEVERS.....	45710	83.06
93 = DID NOT USE PAIN RELIEVERS IN THE PAST 30 DAYS.....	7084	12.87
94 = DON'T KNOW.....	55	0.10
97 = REFUSED	10	0.02
98 = BLANK (NO ANSWER).....	646	1.17
99 = LEGITIMATE SKIP	607	1.10

ANLFFBOT¹

Len : 2 1FRND/RELAT BOUGHT PAIN RLVRS FROM FRND/RELAT

	Freq	Pct
1 = Response entered	108	0.20
5 = Response entered LOG ASSN (from ANLFFLAS)	6	0.01
6 = Response not entered.....	703	1.28
81 = NEVER USED PAIN RELIEVERS Logically assigned.....	109	0.20
91 = NEVER USED PAIN RELIEVERS.....	45710	83.06
93 = DID NOT USE PAIN RELIEVERS IN THE PAST 30 DAYS.....	7084	12.87
94 = DON'T KNOW.....	54	0.10
97 = REFUSED	10	0.02
98 = BLANK (NO ANSWER).....	644	1.17
99 = LEGITIMATE SKIP	607	1.10

PRIOR SUBSTANCE USE

ANLFFTA¹

Len : 2 1FRND/RELAT TOOK PN RLVRS FRM FRND/REL WO ASKING

	Freq	Pct
1 = Response entered	51	0.09
3 = Response entered LOG ASSN (from ANLFFOSP).....	1	0.00
5 = Response entered LOG ASSN (from ANLFFLAS)	2	0.00
6 = Response not entered.....	759	1.38
81 = NEVER USED PAIN RELIEVERS Logically assigned.....	109	0.20
91 = NEVER USED PAIN RELIEVERS.....	45710	83.06
93 = DID NOT USE PAIN RELIEVERS IN THE PAST 30 DAYS.....	7084	12.87
94 = DON'T KNOW.....	55	0.10
97 = REFUSED	11	0.02
98 = BLANK (NO ANSWER).....	646	1.17
99 = LEGITIMATE SKIP	607	1.10

ANLFFDLR¹

Len : 2 1FRND/RELAT BOUGHT PN RLVRS FR DRG DEALER/STRANGR

	Freq	Pct
1 = Response entered	59	0.11
5 = Response entered LOG ASSN (from ANLFFLAS)	1	0.00
6 = Response not entered.....	753	1.37
81 = NEVER USED PAIN RELIEVERS Logically assigned.....	109	0.20
91 = NEVER USED PAIN RELIEVERS.....	45710	83.06
93 = DID NOT USE PAIN RELIEVERS IN THE PAST 30 DAYS.....	7084	12.87
94 = DON'T KNOW.....	55	0.10
97 = REFUSED	11	0.02
98 = BLANK (NO ANSWER).....	646	1.17
99 = LEGITIMATE SKIP	607	1.10

ANLFFNET¹

Len : 2 1FRIEND/RELATIVE BOUGHT PN RLVRS ON THE INTERNET

	Freq	Pct
1 = Response entered	6	0.01
6 = Response not entered.....	807	1.47
81 = NEVER USED PAIN RELIEVERS Logically assigned.....	109	0.20
91 = NEVER USED PAIN RELIEVERS.....	45710	83.06
93 = DID NOT USE PAIN RELIEVERS IN THE PAST 30 DAYS.....	7084	12.87
94 = DON'T KNOW.....	55	0.10
97 = REFUSED	11	0.02
98 = BLANK (NO ANSWER).....	646	1.17
99 = LEGITIMATE SKIP	607	1.10

ANLFFOTH¹

Len : 2 1FRIEND/RELATIVE GOT PAIN RLVRS SOME OTHER WAY

	Freq	Pct
1 = Response entered	65	0.12
5 = Response entered LOG ASSN (from ANLFFLAS)	1	0.00
6 = Response not entered.....	747	1.36
81 = NEVER USED PAIN RELIEVERS Logically assigned.....	109	0.20
91 = NEVER USED PAIN RELIEVERS.....	45710	83.06
93 = DID NOT USE PAIN RELIEVERS IN THE PAST 30 DAYS.....	7084	12.87
94 = DON'T KNOW.....	55	0.10
97 = REFUSED	11	0.02
98 = BLANK (NO ANSWER).....	646	1.17
99 = LEGITIMATE SKIP	607	1.10

PRIOR SUBSTANCE USE

ANLFFOSP¹

Len : 2 1OTHER WAY FRND/RELAT GOT PAIN RELIEVERS PST 30 D

	Freq	Pct
5 = He/she got it from a friend or relative for free	1	0.00
7 = He/she took from a friend or relative w/o asking.....	2	0.00
11 = From friend, relative, home; otherwise unspcfd	1	0.00
12 = He/she stole or took it; otherwise unspecified.....	5	0.01
14 = He/she bought it; otherwise unspecified	5	0.01
15 = Dr office, clinic, hospital, pharmacy; how unspcfd	2	0.00
17 = He/she got fr place of business; otherwise unspcfd.....	1	0.00
18 = He/she got fr individual; how & relation unspcfd	2	0.00
20 = He/she traded/bartered for it; sex not specfd.....	2	0.00
21 = He/she found it; otherwise unspecified.....	4	0.01
23 = He/she got it w/prescription(s); otherwise unspcfd	4	0.01
24 = He/she bought them at a pharmacy/store.....	2	0.00
29 = He/she got drugs/money in exchange for sex	1	0.00
30 = He/she got it at work; otherwise unspecified	1	0.00
33 = He/she stole it from a store	1	0.00
71 = Bought/obtained it outside of the US	5	0.01
73 = Reason/condition for taking drug stated	1	0.00
81 = NEVER USED PAIN RELIEVERS Logically assigned.....	109	0.20
91 = NEVER USED PAIN RELIEVERS.....	45710	83.06
93 = DID NOT USE PAIN RELIEVERS IN THE PAST 30 DAYS.....	7084	12.87
94 = DON'T KNOW.....	23	0.04
97 = REFUSED	3	0.01
98 = BLANK (NO ANSWER).....	712	1.29
99 = LEGITIMATE SKIP	1354	2.46

Earlier, the computer recorded that, during the past 12 months, you used prescription pain relievers that were not prescribed for you or that you took only for the experience or feeling they caused.

Now think about the last time you used a prescription pain reliever that was not prescribed for you or that you took only for the experience or feeling it caused. How did you get this prescription pain reliever?

ANLGLTAS¹

Len : 2 1HOW GOT PRSCRIP PAIN RLVR PAST 12 MOS/LAST TIME

	Freq	Pct
1 = I got a prescription from just one doctor	420	0.76
2 = I got prescriptions from more than one doctor	38	0.07
3 = I wrote a fake prescription	4	0.01
4 = I stole it from dr's office/clinic/hosp/pharmacy	7	0.01
5 = I got it from a friend or relative for free	1573	2.86
6 = I bought it from a friend or relative.....	277	0.50
7 = I took it from friend/relative without asking.....	194	0.35
8 = I bought it from a drug dealer or other stranger	124	0.23
9 = I bought it on the Internet.....	8	0.01
10 = I got it in some other way	138	0.25
15 = I got it from friend/relative for free LOG ASSN.....	19	0.03
16 = I bought it from a friend or relative LOG ASSN.....	1	0.00
81 = NEVER USED PAIN RELIEVERS Logically assigned.....	109	0.20
89 = LEGITIMATE SKIP Logically assigned.....	17	0.03
91 = NEVER USED PAIN RELIEVERS.....	45710	83.06
93 = DID NOT USE PAIN RELIEVERS IN THE PAST 12 MOS	4611	8.38
94 = DON'T KNOW.....	57	0.10
97 = REFUSED	62	0.11
98 = BLANK (NO ANSWER).....	581	1.06
99 = LEGITIMATE SKIP	1085	1.97

PRIOR SUBSTANCE USE

ANLGTOS2¹

Len : 2 1OTHER WAY RESP GOT PAIN REL USED THE LAST TIME

	Freq	Pct
5 = Got it from a friend or relative for free.....	19	0.03
6 = Bought it from a friend or relative	1	0.00
10 = Got it in some other way	5	0.01
11 = From friend, relative, home; otherwise unspcfd	67	0.12
13 = Given to me; otherwise unspecified.....	7	0.01
14 = Bought it; otherwise unspecified.....	3	0.01
17 = Got it from a place of business; otherwise unspcfd.....	3	0.01
21 = Found it; otherwise unspecified.....	6	0.01
23 = Got it with prescription(s); otherwise unspecified.....	5	0.01
24 = Bought them at a pharmacy/store	3	0.01
70 = City/state in US specified	1	0.00
71 = Bought/obtained it outside of the US	5	0.01
72 = Over-the-counter drug reported.....	3	0.01
73 = Reason/condition for taking drug stated	3	0.01
81 = NEVER USED PAIN RELIEVERS Logically assigned.....	109	0.20
85 = BAD DATA Logically assigned.....	7	0.01
89 = LEGITIMATE SKIP Logically assigned.....	1	0.00
91 = NEVER USED PAIN RELIEVERS.....	45710	83.06
93 = DID NOT USE PAIN RELIEVERS IN THE PAST 12 MOS	4611	8.38
94 = DON'T KNOW.....	11	0.02
97 = REFUSED	71	0.13
98 = BLANK (NO ANSWER).....	638	1.16
99 = LEGITIMATE SKIP	3746	6.81

You reported that you got the prescription pain reliever you last used from a friend or relative for free. How did your friend or relative get the last prescription pain reliever that you used?

ANLFFLAS¹

Len : 2 1HOW FRND/RELAT GOT PAIN RELIEVERS THE LAST TIME

	Freq	Pct
1 = He/she got a prescription from just one doctor	1089	1.98
2 = He/she got prescriptions from more than one doctor	53	0.10
3 = He/she wrote a fake prescription	1	0.00
4 = He/she stole it from dr's ofc/clinic/hosp/pharmacy	8	0.01
5 = He/she got it from a friend or relative for free	124	0.23
6 = He/she bought it from a friend or relative	78	0.14
7 = He/she took it from friend/relative without asking	30	0.05
8 = He/she bought it from a drug dealer/other stranger	24	0.04
10 = He/she got it in some other way	41	0.07
15 = Got from frnd/relat for free LOG ASSN (ANLFFLSP=5).....	1	0.00
81 = NEVER USED PAIN RELIEVERS Logically assigned.....	109	0.20
89 = LEGITIMATE SKIP Logically assigned.....	5	0.01
91 = NEVER USED PAIN RELIEVERS.....	45710	83.06
93 = DID NOT USE PAIN RELIEVERS IN THE PAST 12 MOS	4611	8.38
94 = DON'T KNOW.....	113	0.21
97 = REFUSED	11	0.02
98 = BLANK (NO ANSWER).....	719	1.31
99 = LEGITIMATE SKIP	2308	4.19

PRIOR SUBSTANCE USE

ANLFFLSP¹

Len : 2 10 OTHER WAY FRND/RELAT GOT PAIN RELIEVERS

	Freq	Pct
5 = He/she got it from a friend or relative for free	1	0.00
11 = From friend, relative, home; otherwise unspcfd	5	0.01
12 = He/she stole or took it; otherwise unspecified	1	0.00
14 = He/she bought it; otherwise unspecified	1	0.00
15 = Dr office, clinic, hospital, pharmacy; how unspcfd	3	0.01
17 = He/she got fr place of business; otherwise unspcfd	2	0.00
18 = He/she got fr individual; how & relation unspcfd	3	0.01
21 = He/she found it; otherwise unspecified	1	0.00
23 = He/she got it w/prescription(s); otherwise unspcfd	1	0.00
24 = He/she bought them at a pharmacy/store	4	0.01
30 = He/she got it at work; otherwise unspecified	1	0.00
71 = Bought/obtained it outside of the US	3	0.01
72 = Over-the-counter drug reported	1	0.00
81 = NEVER USED PAIN RELIEVERS Logically assigned	109	0.20
91 = NEVER USED PAIN RELIEVERS	45710	83.06
93 = DID NOT USE PAIN RELIEVERS IN THE PAST 12 MOS	4611	8.38
94 = DON'T KNOW	13	0.02
97 = REFUSED	13	0.02
98 = BLANK (NO ANSWER)	832	1.51
99 = LEGITIMATE SKIP	3720	6.76

Earlier, the computer recorded that, during the past 30 days, you used prescription tranquilizers that were not prescribed for you or that you took only for the experience or feeling they caused. How did you get these prescription tranquilizers?

Please enter all of the ways that you got the prescription tranquilizers you used in the past 30 days.

TRNRX1DR¹

Len : 2 11 GOT 1+ PRSCRPS FOR TRANQUILIZERS FRM JST ONE DR

	Freq	Pct
1 = Response entered	54	0.10
5 = Response entered LOG ASSN (from TRNGTLA2)	2	0.00
6 = Response not entered	425	0.77
81 = NEVER USED TRANQUILIZERS Logically assigned	9	0.02
91 = NEVER USED TRANQUILIZERS	50434	91.64
93 = DID NOT USE TRANQUILIZERS IN THE PAST 30 DAYS	3844	6.98
94 = DON'T KNOW	16	0.03
97 = REFUSED	33	0.06
98 = BLANK (NO ANSWER)	218	0.40

TRNRXDRS¹

Len : 2 11 GOT PRSCRPS FOR TRANQUILIZERS FROM TWO+ DR

	Freq	Pct
1 = Response entered	3	0.01
6 = Response not entered	477	0.87
81 = NEVER USED TRANQUILIZERS logically assigned	9	0.02
91 = NEVER USED TRANQUILIZERS	50434	91.64
93 = DID NOT USE TRANQUILIZERS IN THE PAST 30 DAYS	3844	6.98
94 = DON'T KNOW	16	0.03
97 = REFUSED	33	0.06
98 = BLANK (NO ANSWER)	219	0.40

TRNRXFAK¹

Len : 2 11 WROTE FAKE PRESCRIPTIONS FOR TRANQUILIZERS

	Freq	Pct
1 = Response entered	5	0.01
6 = Response not entered	475	0.86
81 = NEVER USED TRANQUILIZERS Logically assigned	9	0.02
91 = NEVER USED TRANQUILIZERS	50434	91.64
93 = DID NOT USE TRANQUILIZERS IN THE PAST 30 DAYS	3844	6.98
94 = DON'T KNOW	16	0.03
97 = REFUSED	33	0.06
98 = BLANK (NO ANSWER)	219	0.40

PRIOR SUBSTANCE USE

TRNSTOLE¹ Len : 2 1I STOLE TRANQS FROM A DR'S OFF/CLIN/HOSP/PHARMCY

	Freq	Pct
1 = Response entered	2	0.00
6 = Response not entered.....	478	0.87
81 = NEVER USED TRANQUILIZERS Logically assigned.....	9	0.02
91 = NEVER USED TRANQUILIZERS	50434	91.64
93 = DID NOT USE TRANQUILIZERS IN THE PAST 30 DAYS	3844	6.98
94 = DON'T KNOW.....	16	0.03
97 = REFUSED	33	0.06
98 = BLANK (NO ANSWER).....	219	0.40

TRNFRFRE¹ Len : 2 1I GOT TRANQUILIZERS FROM A FRND/RELATIVE FOR FREE

	Freq	Pct
1 = Response entered	249	0.45
3 = Response entered LOG ASSN (from TRNOTHS2)	3	0.01
5 = Response entered LOG ASSN (from TRNGTLA2).....	2	0.00
6 = Response not entered.....	227	0.41
81 = NEVER USED TRANQUILIZERS Logically assigned.....	9	0.02
91 = NEVER USED TRANQUILIZERS	50434	91.64
93 = DID NOT USE TRANQUILIZERS IN THE PAST 30 DAYS	3844	6.98
94 = DON'T KNOW.....	16	0.03
97 = REFUSED	33	0.06
98 = BLANK (NO ANSWER).....	218	0.40

TRNFRBUY¹ Len : 2 1I BOUGHT THE TRANQS FROM A FRIEND OR RELATIVE

	Freq	Pct
1 = Response entered	103	0.19
5 = Response entered LOG ASSN (from TRNGTLA2).....	1	0.00
6 = Response not entered.....	376	0.68
81 = NEVER USED TRANQUILIZERS Logically assigned.....	9	0.02
91 = NEVER USED TRANQUILIZERS	50434	91.64
93 = DID NOT USE TRANQUILIZERS IN THE PAST 30 DAYS	3844	6.98
94 = DON'T KNOW.....	16	0.03
97 = REFUSED	33	0.06
98 = BLANK (NO ANSWER).....	219	0.40

TRNFRTKE¹ Len : 2 1I TOOK THE TRANQS FROM A FRND/RELATIVE WO ASKING

	Freq	Pct
1 = Response entered	39	0.07
3 = Response entered LOG ASSN (from TRNOTHS2)	1	0.00
5 = Response entered LOG ASSN (from TRNGTLA2).....	1	0.00
6 = Response not entered.....	440	0.80
81 = NEVER USED TRANQUILIZERS Logically assigned.....	9	0.02
91 = NEVER USED TRANQUILIZERS	50434	91.64
93 = DID NOT USE TRANQUILIZERS IN THE PAST 30 DAYS	3844	6.98
94 = DON'T KNOW.....	16	0.03
97 = REFUSED	33	0.06
98 = BLANK (NO ANSWER).....	218	0.40

TRNDEALR¹ Len : 2 1I BOUGHT THE TRANQS FROM DRUG DEALR/OTH STRANGER

	Freq	Pct
1 = Response entered	67	0.12
6 = Response not entered.....	413	0.75
81 = NEVER USED TRANQUILIZERS Logically assigned.....	9	0.02
91 = NEVER USED TRANQUILIZERS	50434	91.64
93 = DID NOT USE TRANQUILIZERS IN THE PAST 30 DAYS	3844	6.98
94 = DON'T KNOW.....	16	0.03
97 = REFUSED	33	0.06
98 = BLANK (NO ANSWER).....	219	0.40

PRIOR SUBSTANCE USE

TRNINET¹ Len : 2 1I BOUGHT THE TRANQUILIZERS ON THE INTERNET

	Freq	Pct
1 = Response entered	3	0.01
5 = Response entered LOG ASSN (from TRNGTLA2).....	1	0.00
6 = Response not entered.....	476	0.86
81 = NEVER USED TRANQUILIZERS Logically assigned.....	9	0.02
91 = NEVER USED TRANQUILIZERS	50434	91.64
93 = DID NOT USE TRANQUILIZERS IN THE PAST 30 DAYS	3844	6.98
94 = DON'T KNOW.....	16	0.03
97 = REFUSED	33	0.06
98 = BLANK (NO ANSWER).....	219	0.40

TRNTHWY¹ Len : 2 1I GOT THE TRANQUILIZERS IN SOME OTHER WAY

	Freq	Pct
1 = Response entered	30	0.05
6 = Response not entered.....	450	0.82
81 = NEVER USED TRANQUILIZERS Logically assigned.....	9	0.02
91 = NEVER USED TRANQUILIZERS	50434	91.64
93 = DID NOT USE TRANQUILIZERS IN THE PAST 30 DAYS	3844	6.98
94 = DON'T KNOW.....	16	0.03
97 = REFUSED	33	0.06
98 = BLANK (NO ANSWER).....	219	0.40

TRNOTHS2¹ Len : 2 1OTHER WAY RESP GOT TRANQUILIZER IN PST 30 DAYS

	Freq	Pct
5 = Got it from a friend or relative for free.....	3	0.01
7 = Took from a friend or relative without asking.....	1	0.00
10 = Got it in some other way	2	0.00
11 = From friend, relative, home; otherwise unspcfd.....	13	0.02
20 = Traded/bartered for it; sex not specified.....	3	0.01
81 = NEVER USED TRANQUILIZERS Logically assigned.....	9	0.02
85 = BAD DATA Logically assigned.....	3	0.01
91 = NEVER USED TRANQUILIZERS	50434	91.64
93 = DID NOT USE TRANQUILIZERS IN THE PAST 30 DAYS	3844	6.98
94 = DON'T KNOW.....	2	0.00
97 = REFUSED	36	0.07
98 = BLANK (NO ANSWER).....	235	0.43
99 = LEGITIMATE SKIP	450	0.82

You reported that you got the prescription tranquilizers you used in the past 30 days from a friend or relative for free. How did your friend or relative get the prescription tranquilizers that you used?

Please enter all of the ways that your friend or relative got the prescription tranquilizers you used in the past 30 days.

TRNFF1DR¹ Len : 2 1FRIEND/RELATIVE GOT RX FOR TRANQS FROM 1 DR

	Freq	Pct
1 = Response entered	150	0.27
5 = Response entered LOG ASSN (from TRNFFLAS).....	4	0.01
6 = Response not entered.....	75	0.14
81 = NEVER USED TRANQUILIZERS Logically assigned.....	9	0.02
91 = NEVER USED TRANQUILIZERS	50434	91.64
93 = DID NOT USE TRANQUILIZERS IN THE PAST 30 DAYS	3844	6.98
94 = DON'T KNOW.....	20	0.04
97 = REFUSED	1	0.00
98 = BLANK (NO ANSWER).....	271	0.49
99 = LEGITIMATE SKIP	227	0.41

TRNFFDRS¹ Len : 2 1FRIEND/RELATIVE GOT RX FOR TRANQS FROM >1 DR

	Freq	Pct
1 = Response entered	9	0.02
6 = Response not entered.....	219	0.40
81 = NEVER USED TRANQUILIZERS Logically assigned.....	9	0.02
91 = NEVER USED TRANQUILIZERS	50434	91.64
93 = DID NOT USE TRANQUILIZERS IN THE PAST 30 DAYS	3844	6.98
94 = DON'T KNOW.....	20	0.04
97 = REFUSED	1	0.00
98 = BLANK (NO ANSWER).....	272	0.49
99 = LEGITIMATE SKIP	227	0.41

PRIOR SUBSTANCE USE

TRNFFAKE¹ Len : 2 1FRIEND/RELATIVE WROTE FAKE RX FOR TRANQS

	Freq	Pct
6 = Response not entered.....	228	0.41
81 = NEVER USED TRANQUILIZERS Logically assigned.....	9	0.02
91 = NEVER USED TRANQUILIZERS	50434	91.64
93 = DID NOT USE TRANQUILIZERS IN THE PAST 30 DAYS	3844	6.98
94 = DON'T KNOW.....	20	0.04
97 = REFUSED	1	0.00
98 = BLANK (NO ANSWER).....	272	0.49
99 = LEGITIMATE SKIP	227	0.41

TRNFFSTL¹ Len : 2 1FRND/RELAT STOLE TRANQS FRM DR/CLIN/HOSP/PHARM

	Freq	Pct
1 = Response entered	2	0.00
6 = Response not entered.....	226	0.41
81 = NEVER USED TRANQUILIZERS Logically assigned.....	9	0.02
91 = NEVER USED TRANQUILIZERS	50434	91.64
93 = DID NOT USE TRANQUILIZERS IN THE PAST 30 DAYS	3844	6.98
94 = DON'T KNOW.....	20	0.04
97 = REFUSED	1	0.00
98 = BLANK (NO ANSWER).....	272	0.49
99 = LEGITIMATE SKIP	227	0.41

TRNFFREE¹ Len : 2 1FRND/RELAT GOT TRANQS FRM FRND/RELAT FOR FREE

	Freq	Pct
1 = Response entered	39	0.07
5 = Response entered LOG ASSN (from TRNFFLAS)	2	0.00
6 = Response not entered.....	187	0.34
81 = NEVER USED TRANQUILIZERS Logically assigned.....	9	0.02
91 = NEVER USED TRANQUILIZERS	50434	91.64
93 = DID NOT USE TRANQUILIZERS IN THE PAST 30 DAYS	3844	6.98
94 = DON'T KNOW.....	20	0.04
97 = REFUSED	1	0.00
98 = BLANK (NO ANSWER).....	272	0.49
99 = LEGITIMATE SKIP	227	0.41

TRNFFBOT¹ Len : 2 1FRIEND/RELATIVE BOUGHT TRANQS FROM FRND/RELAT

	Freq	Pct
1 = Response entered	28	0.05
5 = Response entered LOG ASSN (from TRNFFLAS)	2	0.00
6 = Response not entered.....	199	0.36
81 = NEVER USED TRANQUILIZERS Logically assigned.....	9	0.02
91 = NEVER USED TRANQUILIZERS	50434	91.64
93 = DID NOT USE TRANQUILIZERS IN THE PAST 30 DAYS	3844	6.98
94 = DON'T KNOW.....	20	0.04
97 = REFUSED	1	0.00
98 = BLANK (NO ANSWER).....	271	0.49
99 = LEGITIMATE SKIP	227	0.41

TRNFFTAK¹ Len : 2 1FRND/RELAT TOOK TRANQS FRM FRND/REL WO ASKING

	Freq	Pct
1 = Response entered	6	0.01
6 = Response not entered.....	222	0.40
81 = NEVER USED TRANQUILIZERS Logically assigned.....	9	0.02
91 = NEVER USED TRANQUILIZERS	50434	91.64
93 = DID NOT USE TRANQUILIZERS IN THE PAST 30 DAYS	3844	6.98
94 = DON'T KNOW.....	20	0.04
97 = REFUSED	1	0.00
98 = BLANK (NO ANSWER).....	272	0.49
99 = LEGITIMATE SKIP	227	0.41

PRIOR SUBSTANCE USE

TRNFFDLR¹	Len : 2 1FRND/RELAT BOUGHT TRANQS FR DRUG DEALER/STRANGER		
		Freq	Pct
	1 = Response entered	13	0.02
	6 = Response not entered.....	215	0.39
	81 = NEVER USED TRANQUILIZERS Logically assigned.....	9	0.02
	91 = NEVER USED TRANQUILIZERS	50434	91.64
	93 = DID NOT USE TRANQUILIZERS IN THE PAST 30 DAYS	3844	6.98
	94 = DON'T KNOW.....	20	0.04
	97 = REFUSED	1	0.00
	98 = BLANK (NO ANSWER).....	272	0.49
	99 = LEGITIMATE SKIP	227	0.41

TRNFFNET¹	Len : 2 1FRIEND/RELATIVE BOUGHT TRANQS ON THE INTERNET		
		Freq	Pct
	1 = Response entered	6	0.01
	6 = Response not entered.....	222	0.40
	81 = NEVER USED TRANQUILIZERS Logically assigned.....	9	0.02
	91 = NEVER USED TRANQUILIZERS	50434	91.64
	93 = DID NOT USE TRANQUILIZERS IN THE PAST 30 DAYS	3844	6.98
	94 = DON'T KNOW.....	20	0.04
	97 = REFUSED	1	0.00
	98 = BLANK (NO ANSWER).....	272	0.49
	99 = LEGITIMATE SKIP	227	0.41

TRNFFOTH¹	Len : 2 1FRIEND/RELATIVE GOT TRANQS SOME OTHER WAY		
		Freq	Pct
	1 = Response entered	9	0.02
	6 = Response not entered.....	219	0.40
	81 = NEVER USED TRANQUILIZERS Logically assigned.....	9	0.02
	91 = NEVER USED TRANQUILIZERS	50434	91.64
	93 = DID NOT USE TRANQUILIZERS IN THE PAST 30 DAYS	3844	6.98
	94 = DON'T KNOW.....	20	0.04
	97 = REFUSED	1	0.00
	98 = BLANK (NO ANSWER).....	272	0.49
	99 = LEGITIMATE SKIP	227	0.41

TRNFFOSP¹	Len : 2 1OTHER WAY FRND/RELAT GOT TRANQUILIZERS PST 30 DY		
		Freq	Pct
	21 = He/she found it; otherwise unspecified.....	1	0.00
	71 = Bought/obtained it outside of the US	1	0.00
	73 = Reason/condition for taking drug stated	1	0.00
	81 = NEVER USED TRANQUILIZERS Logically assigned.....	9	0.02
	91 = NEVER USED TRANQUILIZERS	50434	91.64
	93 = DID NOT USE TRANQUILIZERS IN THE PAST 30 DAYS	3844	6.98
	94 = DON'T KNOW.....	6	0.01
	98 = BLANK (NO ANSWER).....	293	0.53
	99 = LEGITIMATE SKIP	446	0.81

PRIOR SUBSTANCE USE

Earlier, the computer recorded that, during the past 12 months, you used prescription tranquilizers that were not prescribed for you or that you took only for the experience or feeling they caused.

Now think about the last time you used a prescription tranquilizer that was not prescribed for you or that you took only for the experience or feeling it caused. How did you get this prescription tranquilizer?

TRNGTLA2¹ Len : 2 1HOW GOT PRSCRIP TRANQUILIZER PAST 12 MOS/LST TIME

	Freq	Pct
1 = I got a prescription from just one doctor	73	0.13
2 = I got prescriptions from more than one doctor	5	0.01
4 = I stole it from dr's office/clinic/hosp/pharmacy	6	0.01
5 = I got it from a friend or relative for free	576	1.05
6 = I bought it from a friend or relative.....	142	0.26
7 = I took it from friend/relative without asking.....	43	0.08
8 = I bought it from a drug dealer or other stranger	74	0.13
9 = I bought it on the Internet	9	0.02
10 = I got it in some other way	41	0.07
15 = I got it from friend/relative for free LOG ASSN.....	7	0.01
16 = I bought it from a friend or relative LOG ASSN.....	1	0.00
17 = I took it from friend/relative w/o asking LOG ASSN	1	0.00
81 = NEVER USED TRANQUILIZERS Logically assigned.....	9	0.02
85 = BAD DATA Logically assigned.....	1	0.00
91 = NEVER USED TRANQUILIZERS	50434	91.64
93 = DID NOT USE TRANQUILIZERS IN THE PAST 12 MOS	2869	5.21
94 = DON'T KNOW.....	33	0.06
97 = REFUSED	33	0.06
98 = BLANK (NO ANSWER).....	254	0.46
99 = LEGITIMATE SKIP	424	0.77

TRNGTOS2¹ Len : 2 1OTHER WAY RESP GOT TRANQUILIZER THE LAST TIME

	Freq	Pct
5 = Got it from a friend or relative for free.....	7	0.01
6 = Bought it from a friend or relative	1	0.00
7 = Took from a friend or relative without asking.....	1	0.00
10 = Got it in some other way	5	0.01
11 = From friend, relative, home; otherwise unspcfd.....	18	0.03
71 = Bought/obtained it outside of the US.....	6	0.01
81 = NEVER USED TRANQUILIZERS Logically assigned.....	9	0.02
85 = BAD DATA Logically assigned.....	3	0.01
91 = NEVER USED TRANQUILIZERS	50434	91.64
93 = DID NOT USE TRANQUILIZERS IN THE PAST 12 MOS	2869	5.21
94 = DON'T KNOW.....	3	0.01
97 = REFUSED	38	0.07
98 = BLANK (NO ANSWER).....	288	0.52
99 = LEGITIMATE SKIP	1353	2.46

You reported that you got the prescription tranquilizer you last used from a friend or relative for free. How did your friend or relative get the last prescription tranquilizer that you used?

TRNFFLAS¹ Len : 2 1HOW FRND/RELAT GOT THE TRANQUILIZERS LAST TIME

	Freq	Pct
1 = He got a prescription from just one doctor.....	365	0.66
2 = He got prescriptions from more than one doctor.....	20	0.04
4 = He stole it from dr's office/clinic/hosp/pharmacy.....	2	0.00
5 = He got it from a friend or relative for free.....	58	0.11
6 = He bought it from a friend or relative	38	0.07
7 = He took it from friend/relative without asking.....	11	0.02
8 = He bought it from a drug dealer or other stranger.....	15	0.03
9 = He bought it on the Internet.....	1	0.00
10 = He got it in some other way.....	10	0.02
81 = NEVER USED TRANQUILIZERS Logically assigned.....	9	0.02
91 = NEVER USED TRANQUILIZERS	50434	91.64
93 = DID NOT USE TRANQUILIZERS IN THE PAST 12 MOS	2869	5.21
94 = DON'T KNOW.....	54	0.10
97 = REFUSED	2	0.00
98 = BLANK (NO ANSWER).....	328	0.60
99 = LEGITIMATE SKIP	819	1.49

PRIOR SUBSTANCE USE

TRNFFLSP¹

Len : 2 10 OTHER WAY FRND/RELAT GOT TRANQUILIZERS

	Freq	Pct
11 = From friend, relative, home; otherwise unspecfd.....	2	0.00
18 = He/she got fr individual; how & relation unspecfd.....	1	0.00
81 = NEVER USED TRANQUILIZERS Logically assigned.....	9	0.02
91 = NEVER USED TRANQUILIZERS.....	50434	91.64
93 = DID NOT USE TRANQUILIZERS IN THE PAST 12 MOS.....	2869	5.21
94 = DON'T KNOW.....	6	0.01
97 = REFUSED.....	3	0.01
98 = BLANK (NO ANSWER).....	382	0.69
99 = LEGITIMATE SKIP.....	1329	2.41

Earlier, the computer recorded that, during the past 30 days, you used prescription stimulants that were not prescribed for you or that you took only for the experience or feeling they caused. How did you get these prescription stimulants?

Please enter all of the ways that you got prescription stimulants you used in the past 30 days.

STMRIX1DR¹

Len : 2 11 GOT ONE+ PRSCRPS FOR STIM FROM JUST ONE DR

	Freq	Pct
1 = Response entered.....	46	0.08
6 = Response not entered.....	239	0.43
81 = NEVER USED PRESCRIPTION STIMULANTS Log assn.....	19	0.03
85 = BAD DATA Logically assigned.....	1	0.00
91 = NEVER USED PRESCRIPTION STIMULANTS.....	50602	91.95
93 = DID NOT USE PRESCRIP STIMS IN THE PAST 30 DAYS.....	2640	4.80
94 = DON'T KNOW.....	17	0.03
97 = REFUSED.....	14	0.03
98 = BLANK (NO ANSWER).....	194	0.35
99 = LEGITIMATE SKIP.....	1263	2.29

STMRIXDRS¹

Len : 2 11 GOT PRSCRPS FOR STIMULANTS FROM TWO+ DR

	Freq	Pct
1 = Response entered.....	7	0.01
6 = Response not entered.....	278	0.51
81 = NEVER USED PRESCRIPTION STIMULANTS Log assn.....	19	0.03
85 = BAD DATA Logically assigned.....	1	0.00
91 = NEVER USED PRESCRIPTION STIMULANTS.....	50602	91.95
93 = DID NOT USE PRESCRIP STIMS IN THE PAST 30 DAYS.....	2640	4.80
94 = DON'T KNOW.....	17	0.03
97 = REFUSED.....	14	0.03
98 = BLANK (NO ANSWER).....	194	0.35
99 = LEGITIMATE SKIP.....	1263	2.29

STMRIXFAK¹

Len : 2 11 WROTE FAKE PRESCRIPTIONS FOR STIMULANTS

	Freq	Pct
1 = Response entered.....	2	0.00
6 = Response not entered.....	283	0.51
81 = NEVER USED PRESCRIPTION STIMULANTS Log assn.....	19	0.03
85 = BAD DATA Logically assigned.....	1	0.00
91 = NEVER USED PRESCRIPTION STIMULANTS.....	50602	91.95
93 = DID NOT USE PRESCRIP STIMS IN THE PAST 30 DAYS.....	2640	4.80
94 = DON'T KNOW.....	17	0.03
97 = REFUSED.....	14	0.03
98 = BLANK (NO ANSWER).....	194	0.35
99 = LEGITIMATE SKIP.....	1263	2.29

STMSTOLE¹

Len : 2 11 STOLE STIMS FROM A DR'S OFF/CLIN/HOSP/PHARMCY

	Freq	Pct
1 = Response entered.....	3	0.01
5 = Response entered LOG ASSN (from STMGTLA2).....	1	0.00
6 = Response not entered.....	281	0.51
81 = NEVER USED PRESCRIPTION STIMULANTS Log assn.....	19	0.03
85 = BAD DATA Logically assigned.....	1	0.00
91 = NEVER USED PRESCRIPTION STIMULANTS.....	50602	91.95
93 = DID NOT USE PRESCRIP STIMS IN THE PAST 30 DAYS.....	2640	4.80
94 = DON'T KNOW.....	17	0.03
97 = REFUSED.....	14	0.03
98 = BLANK (NO ANSWER).....	194	0.35
99 = LEGITIMATE SKIP.....	1263	2.29

PRIOR SUBSTANCE USE

STMFRFRE¹ Len : 2 1I GOT STIMULANTS FROM A FRND/RELATIVE FOR FREE

	Freq	Pct
1 = Response entered	159	0.29
5 = Response entered LOG ASSN (from STMGTLA2).....	5	0.01
6 = Response not entered.....	124	0.23
81 = NEVER USED PRESCRIPTION STIMULANTS Log assn.....	19	0.03
85 = BAD DATA Logically assigned.....	1	0.00
91 = NEVER USED PRESCRIPTION STIMULANTS.....	50602	91.95
93 = DID NOT USE PRESCRIP STIMS IN THE PAST 30 DAYS.....	2640	4.80
94 = DON'T KNOW.....	17	0.03
97 = REFUSED.....	14	0.03
98 = BLANK (NO ANSWER).....	191	0.35
99 = LEGITIMATE SKIP	1263	2.29

STMFRBUY¹ Len : 2 1I BOUGHT THE STIMS FROM A FRIEND OR RELATIVE

	Freq	Pct
1 = Response entered	57	0.10
5 = Response entered LOG ASSN (from STMGTLA2).....	2	0.00
6 = Response not entered.....	227	0.41
81 = NEVER USED PRESCRIPTION STIMULANTS Log assn.....	19	0.03
85 = BAD DATA Logically assigned.....	1	0.00
91 = NEVER USED PRESCRIPTION STIMULANTS.....	50602	91.95
93 = DID NOT USE PRESCRIP STIMS IN THE PAST 30 DAYS.....	2640	4.80
94 = DON'T KNOW.....	17	0.03
97 = REFUSED.....	14	0.03
98 = BLANK (NO ANSWER).....	193	0.35
99 = LEGITIMATE SKIP	1263	2.29

STMFRKE¹ Len : 2 1I TOOK THE STIMS FROM A FRND/RELATIVE WO ASKING

	Freq	Pct
1 = Response entered	24	0.04
5 = Response entered LOG ASSN (from STMGTLA2).....	3	0.01
6 = Response not entered.....	258	0.47
81 = NEVER USED PRESCRIPTION STIMULANTS Log assn.....	19	0.03
85 = BAD DATA Logically assigned.....	1	0.00
89 = LEGITIMATE SKIP Logically assigned.....	1	0.00
91 = NEVER USED PRESCRIPTION STIMULANTS.....	50602	91.95
93 = DID NOT USE PRESCRIP STIMS IN THE PAST 30 DAYS.....	2640	4.80
94 = DON'T KNOW.....	17	0.03
97 = REFUSED.....	14	0.03
98 = BLANK (NO ANSWER).....	194	0.35
99 = LEGITIMATE SKIP	1262	2.29

STMDEALR¹ Len : 2 1I BOUGHT THE STIMS FROM DRUG DEALR/OTH STRANGER

	Freq	Pct
1 = Response entered	28	0.05
3 = Response entered LOG ASSN (from STMOTHS2).....	1	0.00
5 = Response entered LOG ASSN (from STMGTLA2).....	1	0.00
6 = Response not entered.....	255	0.46
81 = NEVER USED PRESCRIPTION STIMULANTS Log assn.....	19	0.03
85 = BAD DATA Logically assigned.....	1	0.00
91 = NEVER USED PRESCRIPTION STIMULANTS.....	50602	91.95
93 = DID NOT USE PRESCRIP STIMS IN THE PAST 30 DAYS.....	2640	4.80
94 = DON'T KNOW.....	17	0.03
97 = REFUSED.....	14	0.03
98 = BLANK (NO ANSWER).....	194	0.35
99 = LEGITIMATE SKIP	1263	2.29

PRIOR SUBSTANCE USE

STMINET¹

Len : 2 1I BOUGHT THE STIMULANTS ON THE INTERNET

	Freq	Pct
1 = Response entered	8	0.01
6 = Response not entered.....	277	0.50
81 = NEVER USED PRESCRIPTION STIMULANTS Log assn.....	19	0.03
85 = BAD DATA Logically assigned	1	0.00
91 = NEVER USED PRESCRIPTION STIMULANTS	50602	91.95
93 = DID NOT USE PRESCRIP STIMS IN THE PAST 30 DAYS.....	2640	4.80
94 = DON'T KNOW.....	17	0.03
97 = REFUSED	14	0.03
98 = BLANK (NO ANSWER).....	194	0.35
99 = LEGITIMATE SKIP	1263	2.29

STMOTHWY¹

Len : 2 1I GOT THE STIMULANTS IN SOME OTHER WAY

	Freq	Pct
1 = Response entered	18	0.03
5 = Response entered LOG ASSN (from STMGTLA2).....	1	0.00
6 = Response not entered.....	267	0.49
81 = NEVER USED PRESCRIPTION STIMULANTS Log assn.....	19	0.03
85 = BAD DATA Logically assigned	1	0.00
91 = NEVER USED PRESCRIPTION STIMULANTS	50602	91.95
93 = DID NOT USE PRESCRIP STIMS IN THE PAST 30 DAYS.....	2640	4.80
94 = DON'T KNOW.....	17	0.03
97 = REFUSED	14	0.03
98 = BLANK (NO ANSWER).....	193	0.35
99 = LEGITIMATE SKIP	1263	2.29

STMOTHS2¹

Len : 2 1OTHER WAY RESP GOT STIMULANT USED IN PST 30 DAYS

	Freq	Pct
8 = Bought it from a drug dealer or other stranger.....	1	0.00
10 = Got it in some other way	7	0.01
11 = From friend, relative, home; otherwise unspcfd	8	0.01
81 = NEVER USED PRESCRIPTION STIMULANTS Log assn.....	19	0.03
85 = BAD DATA Logically assigned	1	0.00
91 = NEVER USED PRESCRIPTION STIMULANTS	50602	91.95
93 = DID NOT USE PRESCRIP STIMS IN THE PAST 30 DAYS.....	2640	4.80
94 = DON'T KNOW.....	2	0.00
97 = REFUSED	14	0.03
98 = BLANK (NO ANSWER).....	211	0.38
99 = LEGITIMATE SKIP	1530	2.78

You reported that you got the prescription stimulants you used in the past 30 days from a friend or relative for free. How did your friend or relative get the prescription stimulants that you used?

Please enter all of the ways that your friend or relative got the prescription stimulants you used in the past 30 days.

STMFF1DR¹

Len : 2 1FRIEND/RELATIVE GOT RX FOR STIMULANTS FROM 1 DR

	Freq	Pct
1 = Response entered	100	0.18
5 = Response entered LOG ASSN (from STMFFLAS).....	4	0.01
6 = Response not entered.....	54	0.10
81 = NEVER USED PRESCRIPTION STIMULANTS Log assn.....	19	0.03
91 = NEVER USED PRESCRIPTION STIMULANTS	50602	91.95
93 = DID NOT USE PRESCRIP STIMS IN THE PAST 30 DAYS.....	2640	4.80
94 = DON'T KNOW.....	4	0.01
98 = BLANK (NO ANSWER).....	225	0.41
99 = LEGITIMATE SKIP	1387	2.52

STMFFDRS¹

Len : 2 1FRIEND/RELATIVE GOT RX FOR STIMULANTS FROM >1 DR

	Freq	Pct
1 = Response entered	9	0.02
6 = Response not entered.....	146	0.27
81 = NEVER USED PRESCRIPTION STIMULANTS Log assn.....	19	0.03
91 = NEVER USED PRESCRIPTION STIMULANTS	50602	91.95
93 = DID NOT USE PRESCRIP STIMS IN THE PAST 30 DAYS.....	2640	4.80
94 = DON'T KNOW.....	4	0.01
98 = BLANK (NO ANSWER).....	228	0.41
99 = LEGITIMATE SKIP	1387	2.52

PRIOR SUBSTANCE USE

STMFFAKE¹ Len : 2 1FRIEND/RELATIVE WROTE FAKE RX FOR STIMULANTS

	Freq	Pct
6 = Response not entered.....	155	0.28
81 = NEVER USED PRESCRIPTION STIMULANTS Log assn.....	19	0.03
91 = NEVER USED PRESCRIPTION STIMULANTS.....	50602	91.95
93 = DID NOT USE PRESCRIP STIMS IN THE PAST 30 DAYS.....	2640	4.80
94 = DON'T KNOW.....	4	0.01
98 = BLANK (NO ANSWER).....	228	0.41
99 = LEGITIMATE SKIP.....	1387	2.52

STMFFSTL¹ Len : 2 1FRND/RELAT STOLE STIMS FRM DR/CLIN/HOSP/PHARM

	Freq	Pct
6 = Response not entered.....	155	0.28
81 = NEVER USED PRESCRIPTION STIMULANTS Log assn.....	19	0.03
91 = NEVER USED PRESCRIPTION STIMULANTS.....	50602	91.95
93 = DID NOT USE PRESCRIP STIMS IN THE PAST 30 DAYS.....	2640	4.80
94 = DON'T KNOW.....	4	0.01
98 = BLANK (NO ANSWER).....	228	0.41
99 = LEGITIMATE SKIP.....	1387	2.52

STMFFREE¹ Len : 2 1FRND/RELAT GOT STIMS FRM FRND/RELAT FOR FREE

	Freq	Pct
1 = Response entered.....	34	0.06
6 = Response not entered.....	121	0.22
81 = NEVER USED PRESCRIPTION STIMULANTS Log assn.....	19	0.03
91 = NEVER USED PRESCRIPTION STIMULANTS.....	50602	91.95
93 = DID NOT USE PRESCRIP STIMS IN THE PAST 30 DAYS.....	2640	4.80
94 = DON'T KNOW.....	4	0.01
98 = BLANK (NO ANSWER).....	228	0.41
99 = LEGITIMATE SKIP.....	1387	2.52

STMFFBOT¹ Len : 2 1FRIEND/RELATIVE BOUGHT STIMS FROM FRND/RELAT

	Freq	Pct
1 = Response entered.....	21	0.04
5 = Response entered LOG ASSN (from STMFFLAS).....	1	0.00
6 = Response not entered.....	134	0.24
81 = NEVER USED PRESCRIPTION STIMULANTS Log assn.....	19	0.03
91 = NEVER USED PRESCRIPTION STIMULANTS.....	50602	91.95
93 = DID NOT USE PRESCRIP STIMS IN THE PAST 30 DAYS.....	2640	4.80
94 = DON'T KNOW.....	4	0.01
98 = BLANK (NO ANSWER).....	227	0.41
99 = LEGITIMATE SKIP.....	1387	2.52

STMFFTAK¹ Len : 2 1FRND/RELAT TOOK STIMS FRM FRND/REL WO ASKING

	Freq	Pct
1 = Response entered.....	5	0.01
6 = Response not entered.....	150	0.27
81 = NEVER USED PRESCRIPTION STIMULANTS Log assn.....	19	0.03
91 = NEVER USED PRESCRIPTION STIMULANTS.....	50602	91.95
93 = DID NOT USE PRESCRIP STIMS IN THE PAST 30 DAYS.....	2640	4.80
94 = DON'T KNOW.....	4	0.01
98 = BLANK (NO ANSWER).....	228	0.41
99 = LEGITIMATE SKIP.....	1387	2.52

STMFFDLR¹ Len : 2 1FRND/RELAT BOUGHT STIMS FR DRUG DEALER/STRANGER

	Freq	Pct
1 = Response entered.....	15	0.03
5 = Response entered LOG ASSN (from STMFFLAS).....	1	0.00
6 = Response not entered.....	140	0.25
81 = NEVER USED PRESCRIPTION STIMULANTS Log assn.....	19	0.03
91 = NEVER USED PRESCRIPTION STIMULANTS.....	50602	91.95
93 = DID NOT USE PRESCRIP STIMS IN THE PAST 30 DAYS.....	2640	4.80
94 = DON'T KNOW.....	4	0.01
98 = BLANK (NO ANSWER).....	227	0.41
99 = LEGITIMATE SKIP.....	1387	2.52

PRIOR SUBSTANCE USE

STMFFNET¹

Len : 2 1FRIEND/RELATIVE BOUGHT STIMS ON THE INTERNET

	Freq	Pct
1 = Response entered	5	0.01
6 = Response not entered.....	150	0.27
81 = NEVER USED PRESCRIPTION STIMULANTS Log assn.....	19	0.03
91 = NEVER USED PRESCRIPTION STIMULANTS.....	50602	91.95
93 = DID NOT USE PRESCRIP STIMS IN THE PAST 30 DAYS.....	2640	4.80
94 = DON'T KNOW.....	4	0.01
98 = BLANK (NO ANSWER).....	228	0.41
99 = LEGITIMATE SKIP	1387	2.52

STMFFOTH¹

Len : 2 1FRIEND/RELATIVE GOT STIMULANTS SOME OTHER WAY

	Freq	Pct
1 = Response entered	7	0.01
6 = Response not entered.....	148	0.27
81 = NEVER USED PRESCRIPTION STIMULANTS Log assn.....	19	0.03
91 = NEVER USED PRESCRIPTION STIMULANTS.....	50602	91.95
93 = DID NOT USE PRESCRIP STIMS IN THE PAST 30 DAYS.....	2640	4.80
94 = DON'T KNOW.....	4	0.01
98 = BLANK (NO ANSWER).....	228	0.41
99 = LEGITIMATE SKIP	1387	2.52

STMFFOSP¹

Len : 2 1OTHER WAY FRND/RELAT GOT STIMULANTS

	Freq	Pct
5 = He/she got it from a friend or relative for free	1	0.00
11 = From friend, relative, home; otherwise unspcfd.....	1	0.00
32 = He/she got it thru the mail; Internet unspecified.....	1	0.00
33 = He/she stole it from a store	1	0.00
81 = NEVER USED PRESCRIPTION STIMULANTS Log assn.....	19	0.03
91 = NEVER USED PRESCRIPTION STIMULANTS.....	50602	91.95
93 = DID NOT USE PRESCRIP STIMS IN THE PAST 30 DAYS.....	2640	4.80
94 = DON'T KNOW.....	3	0.01
98 = BLANK (NO ANSWER).....	232	0.42
99 = LEGITIMATE SKIP	1535	2.79

Earlier, the computer recorded that, during the past 12 months, you used prescription stimulants that were not prescribed for you or that you took only for the experience or feeling they caused.

Now think about the last time you used a prescription stimulant that was not prescribed for you or that you took only for the experience or feeling it caused. How did you get this prescription stimulant?

STMGTLA2¹

Len : 2 1HOW GOT PRSCRIP STIMULANT PAST 12 MOS/LAST TIME

	Freq	Pct
1 = I got a prescription from just one doctor	39	0.07
2 = I got prescriptions from more than one doctor	3	0.01
4 = I stole it from dr's office/clinic/hosp/pharmacy	4	0.01
5 = I got it from a friend or relative for free	320	0.58
6 = I bought it from a friend or relative.....	103	0.19
7 = I took it from friend/relative without asking.....	42	0.08
8 = I bought it from a drug dealer or other stranger	36	0.07
9 = I bought it on the Internet.....	8	0.01
10 = I got it in some other way	32	0.06
15 = I got it from friend/relative for free LOG ASSN.....	3	0.01
16 = I bought it from a friend or relative LOG ASSN.....	1	0.00
17 = I took it from friend/relative w/o asking LOG ASSN	1	0.00
81 = NEVER USED PRESCRIPTION STIMULANTS Log assn.....	19	0.03
91 = NEVER USED PRESCRIPTION STIMULANTS.....	50602	91.95
93 = DID NOT USE PRESCRIP STIMS IN THE PAST 12 MOS	2069	3.76
94 = DON'T KNOW.....	18	0.03
97 = REFUSED	17	0.03
98 = BLANK (NO ANSWER).....	217	0.39
99 = LEGITIMATE SKIP	1501	2.73

PRIOR SUBSTANCE USE

STMGTOS2¹

Len : 2 1OTHER WAY RESP GOT STIMULANT USED THE LAST TIME

	Freq	Pct
5 = Got it from a friend or relative for free.....	3	0.01
6 = Bought it from a friend or relative	1	0.00
7 = Took from a friend or relative without asking.....	1	0.00
10 = Got it in some other way	8	0.01
11 = From friend, relative, home; otherwise unspcfd.....	11	0.02
17 = Got it from a place of business; otherwise unspcfd.....	8	0.01
74 = Name of drug reported, OTC unspecified.....	1	0.00
81 = NEVER USED PRESCRIPTION STIMULANTS Log assn.....	19	0.03
85 = BAD DATA Logically assigned.....	1	0.00
91 = NEVER USED PRESCRIPTION STIMULANTS.....	50602	91.95
93 = DID NOT USE PRESCRIP STIMS IN THE PAST 12 MOS	2069	3.76
94 = DON'T KNOW.....	2	0.00
97 = REFUSED	17	0.03
98 = BLANK (NO ANSWER).....	235	0.43
99 = LEGITIMATE SKIP	2057	3.74

You reported that you got the prescription stimulant you last used from a friend or relative for free. How did your friend or relative get the last prescription stimulant that you used?

STMFFLAS¹

Len : 2 1HOW FRND/RELAT GOT STIMULANTS THE LAST TIME

	Freq	Pct
1 = He got a prescription from just one doctor.....	206	0.37
2 = He got prescriptions from more than one doctor.....	11	0.02
4 = He stole it from dr's office/clinic/hosp/pharmacy.....	1	0.00
5 = He got it from a friend or relative for free.....	40	0.07
6 = He bought it from a friend or relative	20	0.04
7 = He took it from friend/relative without asking.....	3	0.01
8 = He bought it from a drug dealer or other stranger.....	5	0.01
9 = He bought it on the Internet.....	5	0.01
10 = He got it in some other way.....	3	0.01
81 = NEVER USED PRESCRIPTION STIMULANTS Log assn.....	19	0.03
91 = NEVER USED PRESCRIPTION STIMULANTS.....	50602	91.95
93 = DID NOT USE PRESCRIP STIMS IN THE PAST 12 MOS	2069	3.76
94 = DON'T KNOW.....	26	0.05
98 = BLANK (NO ANSWER).....	255	0.46
99 = LEGITIMATE SKIP	1770	3.22

STMFFLSP¹

Len : 2 1OTHER WAY FRND/RELAT GOT STIMULANTS

	Freq	Pct
81 = NEVER USED PRESCRIPTION STIMULANTS Log assn.....	19	0.03
91 = NEVER USED PRESCRIPTION STIMULANTS.....	50602	91.95
93 = DID NOT USE PRESCRIP STIMS IN THE PAST 12 MOS	2069	3.76
94 = DON'T KNOW.....	3	0.01
98 = BLANK (NO ANSWER).....	281	0.51
99 = LEGITIMATE SKIP	2061	3.74

Earlier, the computer recorded that, during the past 30 days, you used methamphetamine. How did you get this methamphetamine?

Please enter all of the ways that you got the methamphetamine you used in the past 30 days.

MTHFRFRE¹

Len : 2 1I GOT METHAMP FROM A FRND/RELATIVE FOR FREE

	Freq	Pct
1 = Response entered	89	0.16
3 = Response entered LOG ASSN (from MTHOTHS2).....	1	0.00
6 = Response not entered.....	78	0.14
81 = NEVER USED METHAMPHETAMINE Logically assigned.....	18	0.03
85 = BAD DATA Logically assigned.....	1	0.00
91 = NEVER USED METHAMPHETAMINE.....	51871	94.25
93 = DID NOT USE METHAMPHETAMINE IN THE PAST 30 DAYS.....	2823	5.13
94 = DON'T KNOW.....	5	0.01
97 = REFUSED	23	0.04
98 = BLANK (NO ANSWER).....	126	0.23

PRIOR SUBSTANCE USE

MTHFRBUY¹ Len : 2 1I BOUGHT THE METHAMP FROM A FRIEND OR RELATIVE

	Freq	Pct
1 = Response entered	63	0.11
5 = Response entered LOG ASSN (from MTHGTLAS)	1	0.00
6 = Response not entered.....	105	0.19
81 = NEVER USED METHAMPHETAMINE Logically assigned	18	0.03
91 = NEVER USED METHAMPHETAMINE	51871	94.25
93 = DID NOT USE METHAMPHETAMINE IN THE PAST 30 DAYS	2823	5.13
94 = DON'T KNOW.....	5	0.01
97 = REFUSED	23	0.04
98 = BLANK (NO ANSWER).....	126	0.23

MTHFRTKE¹ Len : 2 1I TOOK THE METHAMP FROM A FRND/RELATIVE WO ASKING

	Freq	Pct
1 = Response entered	8	0.01
6 = Response not entered.....	160	0.29
81 = NEVER USED METHAMPHETAMINE Logically assigned	18	0.03
91 = NEVER USED METHAMPHETAMINE	51871	94.25
93 = DID NOT USE METHAMPHETAMINE IN THE PAST 30 DAYS	2823	5.13
94 = DON'T KNOW.....	5	0.01
97 = REFUSED	23	0.04
98 = BLANK (NO ANSWER).....	127	0.23

MTHDEALR¹ Len : 2 1I BOUGHT THE METHAMP FROM DRUG DEALR/OTH STRANGER

	Freq	Pct
1 = Response entered	52	0.09
5 = Response entered LOG ASSN (from MTHGTLAS)	1	0.00
6 = Response not entered.....	115	0.21
81 = NEVER USED METHAMPHETAMINE Logically assigned	18	0.03
91 = NEVER USED METHAMPHETAMINE	51871	94.25
93 = DID NOT USE METHAMPHETAMINE IN THE PAST 30 DAYS	2823	5.13
94 = DON'T KNOW.....	5	0.01
97 = REFUSED	23	0.04
98 = BLANK (NO ANSWER).....	127	0.23

MTHINET¹ Len : 2 1I BOUGHT THE METHAMP ON THE INTERNET

	Freq	Pct
1 = Response entered	4	0.01
6 = Response not entered.....	164	0.30
81 = NEVER USED METHAMPHETAMINE Logically assigned	18	0.03
91 = NEVER USED METHAMPHETAMINE	51871	94.25
93 = DID NOT USE METHAMPHETAMINE IN THE PAST 30 DAYS	2823	5.13
94 = DON'T KNOW.....	5	0.01
97 = REFUSED	23	0.04
98 = BLANK (NO ANSWER).....	127	0.23

MTHOTHWY¹ Len : 2 1I GOT THE METHAMP IN SOME OTHER WAY

	Freq	Pct
1 = Response entered	12	0.02
6 = Response not entered.....	156	0.28
81 = NEVER USED METHAMPHETAMINE Logically assigned	18	0.03
91 = NEVER USED METHAMPHETAMINE	51871	94.25
93 = DID NOT USE METHAMPHETAMINE IN THE PAST 30 DAYS	2823	5.13
94 = DON'T KNOW.....	5	0.01
97 = REFUSED	23	0.04
98 = BLANK (NO ANSWER).....	127	0.23

PRIOR SUBSTANCE USE

MTHOHS2¹

Len : 2 1OTHER WAY RESP GOT METH USED IN PST 30 DAYS

	Freq	Pct
5 = Got it from a friend or relative for free.....	1	0.00
10 = Got it in some other way	5	0.01
81 = NEVER USED METHAMPHETAMINE Logically assigned	18	0.03
85 = BAD DATA Logically assigned	4	0.01
91 = NEVER USED METHAMPHETAMINE.....	51871	94.25
93 = DID NOT USE METHAMPHETAMINE IN THE PAST 30 DAYS.....	2823	5.13
94 = DON'T KNOW.....	2	0.00
97 = REFUSED	23	0.04
98 = BLANK (NO ANSWER).....	132	0.24
99 = LEGITIMATE SKIP	156	0.28

You reported that you got the Methamphetamine you used in the past 30 days from a friend or relative for free. How did your friend or relative get the Methamphetamine that you used?

Please enter all of the ways that your friend or relative got the Methamphetamine you used in the past 30 days.

MTHFFREE¹

Len : 2 1FRND/RELAT GOT METHAMP FRM FRND/RELAT FOR FREE

	Freq	Pct
1 = Response entered	29	0.05
5 = Response entered LOG ASSN (from MTHFFLAS).....	1	0.00
6 = Response not entered.....	49	0.09
81 = NEVER USED METHAMPHETAMINE Logically assigned	18	0.03
91 = NEVER USED METHAMPHETAMINE.....	51871	94.25
93 = DID NOT USE METHAMPHETAMINE IN THE PAST 30 DAYS.....	2823	5.13
94 = DON'T KNOW.....	10	0.02
98 = BLANK (NO ANSWER).....	156	0.28
99 = LEGITIMATE SKIP	78	0.14

MTHFFBOT¹

Len : 2 1FRIEND/RELATIVE BOUGHT METHAMP FROM FRND/RELAT

	Freq	Pct
1 = Response entered	33	0.06
6 = Response not entered.....	46	0.08
81 = NEVER USED METHAMPHETAMINE Logically assigned	18	0.03
85 = BAD DATA Logically assigned	1	0.00
91 = NEVER USED METHAMPHETAMINE.....	51871	94.25
93 = DID NOT USE METHAMPHETAMINE IN THE PAST 30 DAYS.....	2823	5.13
94 = DON'T KNOW.....	10	0.02
98 = BLANK (NO ANSWER).....	155	0.28
99 = LEGITIMATE SKIP	78	0.14

MTHFFTAK¹

Len : 2 1FRND/RELAT TOOK METHAMP FRM FRND/REL WO ASKING

	Freq	Pct
1 = Response entered	3	0.01
6 = Response not entered.....	76	0.14
81 = NEVER USED METHAMPHETAMINE Logically assigned	18	0.03
91 = NEVER USED METHAMPHETAMINE.....	51871	94.25
93 = DID NOT USE METHAMPHETAMINE IN THE PAST 30 DAYS.....	2823	5.13
94 = DON'T KNOW.....	10	0.02
98 = BLANK (NO ANSWER).....	156	0.28
99 = LEGITIMATE SKIP	78	0.14

MTHFFDLR¹

Len : 2 1FRND/RELAT BOUGHT METH FR DRUG DEALER/STRANGER

	Freq	Pct
1 = Response entered	34	0.06
6 = Response not entered.....	45	0.08
81 = NEVER USED METHAMPHETAMINE Logically assigned	18	0.03
91 = NEVER USED METHAMPHETAMINE.....	51871	94.25
93 = DID NOT USE METHAMPHETAMINE IN THE PAST 30 DAYS.....	2823	5.13
94 = DON'T KNOW.....	10	0.02
98 = BLANK (NO ANSWER).....	156	0.28
99 = LEGITIMATE SKIP	78	0.14

PRIOR SUBSTANCE USE

MTHFFNET¹ Len : 2 1FRIEND/RELATIVE BOUGHT METHAMP ON THE INTERNET

	Freq	Pct
1 = Response entered	1	0.00
6 = Response not entered.....	78	0.14
81 = NEVER USED METHAMPHETAMINE Logically assigned	18	0.03
91 = NEVER USED METHAMPHETAMINE.....	51871	94.25
93 = DID NOT USE METHAMPHETAMINE IN THE PAST 30 DAYS.....	2823	5.13
94 = DON'T KNOW.....	10	0.02
98 = BLANK (NO ANSWER).....	156	0.28
99 = LEGITIMATE SKIP	78	0.14

MTHFFOTH¹ Len : 2 1FRIEND/RELATIVE GOT METHAMPHET SOME OTHER WAY

	Freq	Pct
1 = Response entered	10	0.02
6 = Response not entered.....	69	0.13
81 = NEVER USED METHAMPHETAMINE Logically assigned	18	0.03
91 = NEVER USED METHAMPHETAMINE.....	51871	94.25
93 = DID NOT USE METHAMPHETAMINE IN THE PAST 30 DAYS.....	2823	5.13
94 = DON'T KNOW.....	10	0.02
98 = BLANK (NO ANSWER).....	156	0.28
99 = LEGITIMATE SKIP	78	0.14

MTHFFOSP¹ Len : 2 1OTHER WAY FRND/RELAT GOT METHAMPHETAMINE

	Freq	Pct
14 = He/she bought it; otherwise unspecified.....	2	0.00
16 = He/she made/cooked it	4	0.01
29 = He/she got drugs/money in exchange for sex	1	0.00
81 = NEVER USED METHAMPHETAMINE Logically assigned	18	0.03
91 = NEVER USED METHAMPHETAMINE.....	51871	94.25
93 = DID NOT USE METHAMPHETAMINE IN THE PAST 30 DAYS.....	2823	5.13
94 = DON'T KNOW.....	3	0.01
98 = BLANK (NO ANSWER).....	166	0.30
99 = LEGITIMATE SKIP	147	0.27

Earlier, the computer recorded that, during the past 12 months, you used methamphetamine.

Now think about the last time you used methamphetamine. How did you get this methamphetamine?

MTHGTLAS¹ Len : 2 1HOW GOT METHAMPHETAMINE PAST 12 MOS/LAST TIME

	Freq	Pct
5 = I got it from a friend or relative for free	232	0.42
6 = I bought it from a friend or relative.....	73	0.13
7 = I took it from friend/relative without asking.....	12	0.02
8 = I bought it from a drug dealer or other stranger	79	0.14
9 = I bought it on the Internet	3	0.01
10 = I got it in some other way	12	0.02
15 = I got it from a friend/relative for free LOG ASSN.....	1	0.00
16 = I bought it from a friend/relative LOG ASSN.....	1	0.00
17 = I took it from friend/relative w/o asking LOG	1	0.00
18 = I bought it from drug dealer/oth stranger LOG ASSN	1	0.00
81 = NEVER USED METHAMPHETAMINE Logically assigned	57	0.10
85 = BAD DATA Logically assigned.....	1	0.00
91 = NEVER USED METHAMPHETAMINE.....	51832	94.18
93 = DID NOT USE METHAMPHETAMINE IN THE PAST 12 MOS	2428	4.41
94 = DON'T KNOW.....	12	0.02
97 = REFUSED	29	0.05
98 = BLANK (NO ANSWER).....	128	0.23
99 = LEGITIMATE SKIP	133	0.24

PRIOR SUBSTANCE USE

MTHGTOS2¹

Len : 2 1OTHER WAY RESP GOT METH USED THE LAST TIME

	Freq	Pct
5 = Got it from a friend or relative for free.....	1	0.00
6 = Bought it from a friend or relative	1	0.00
7 = Took from a friend or relative without asking.....	1	0.00
8 = Bought it from a drug dealer or other stranger.....	1	0.00
10 = Got it in some other way	5	0.01
11 = From friend, relative, home; otherwise unspcfd.....	4	0.01
81 = NEVER USED METHAMPHETAMINE Logically assigned.....	20	0.04
85 = BAD DATA Logically assigned.....	3	0.01
91 = NEVER USED METHAMPHETAMINE.....	51869	94.25
93 = DID NOT USE METHAMPHETAMINE IN THE PAST 12 MOS.....	2428	4.41
97 = REFUSED.....	29	0.05
98 = BLANK (NO ANSWER).....	141	0.26
99 = LEGITIMATE SKIP.....	532	0.97

You reported that you got the Methamphetamine you last used from a friend or relative for free. How did your friend or relative get the last Methamphetamine that you used?

MTHFFLAS¹

Len : 2 1HOW FRND/RELAT GOT METHAMPHETAMINE THE LAST TIME

	Freq	Pct
5 = He got it from a friend or relative for free.....	47	0.09
6 = He bought it from a friend or relative.....	75	0.14
7 = He took it from friend/relative without asking.....	3	0.01
8 = He bought it from a drug dealer or other stranger.....	60	0.11
9 = He bought it on the Internet.....	1	0.00
10 = He got it in some other way.....	16	0.03
16 = He bought it from a friend or relative LOG.....	1	0.00
18 = He bought it from a drug dealer or stranger LOG.....	1	0.00
81 = NEVER USED METHAMPHETAMINE Logically assigned.....	22	0.04
91 = NEVER USED METHAMPHETAMINE.....	51867	94.24
93 = DID NOT USE METHAMPHETAMINE IN THE PAST 12 MOS.....	2428	4.41
94 = DON'T KNOW.....	23	0.04
97 = REFUSED.....	5	0.01
98 = BLANK (NO ANSWER).....	171	0.31
99 = LEGITIMATE SKIP.....	315	0.57

MTHFFLSP¹

Len : 2 1OTHER WAY FRND/RELAT GOT METHAMPHETAMINE

	Freq	Pct
6 = He/she bought it from a friend or relative	1	0.00
8 = He/she bought it from drug dealer/other stranger	1	0.00
14 = He/she bought it; otherwise unspecified.....	1	0.00
15 = Dr office, clinic, hospital, pharmacy; how unspcfd.....	1	0.00
16 = He/she made/cooked it	4	0.01
23 = He/she got it w/prescription(s); otherwise unspcfd.....	1	0.00
81 = NEVER USED METHAMPHETAMINE Logically assigned.....	3	0.01
91 = NEVER USED METHAMPHETAMINE.....	51886	94.28
93 = DID NOT USE METHAMPHETAMINE IN THE PAST 12 MOS.....	2428	4.41
94 = DON'T KNOW.....	7	0.01
97 = REFUSED.....	7	0.01
98 = BLANK (NO ANSWER).....	194	0.35
99 = LEGITIMATE SKIP.....	501	0.91

Earlier, the computer recorded that, during the past 30 days, you used prescription sedatives that were not prescribed for you or that you took only for the experience or feeling they caused. How did you get these prescription sedatives?

Please enter all of the ways that you got the prescription sedatives you used in the past 30 days.

SEDRX1DR¹

Len : 2 1I GOT ONE+ PRSCRPS FOR SEDATIVES FROM JUST ONE DR

	Freq	Pct
1 = Response entered	17	0.03
6 = Response not entered.....	61	0.11
81 = NEVER USED SEDATIVES Logically assigned.....	22	0.04
91 = NEVER USED SEDATIVES.....	53610	97.41
93 = DID NOT USE SEDATIVES IN THE PAST 30 DAYS.....	1129	2.05
94 = DON'T KNOW.....	3	0.01
97 = REFUSED.....	13	0.02
98 = BLANK (NO ANSWER).....	180	0.33

PRIOR SUBSTANCE USE

SEDRXDRS¹	Len : 2 1I GOT PRSCRPS FOR SEDATIVES FROM TWO+ DR		
		Freq	Pct
	1 = Response entered	5	0.01
	6 = Response not entered.....	73	0.13
	81 = NEVER USED SEDATIVES Logically assigned	22	0.04
	85 = BAD DATA Logically assigned	1	0.00
	91 = NEVER USED SEDATIVES.....	53610	97.41
	93 = DID NOT USE SEDATIVES IN THE PAST 30 DAYS.....	1129	2.05
	94 = DON'T KNOW.....	3	0.01
	97 = REFUSED	13	0.02
	98 = BLANK (NO ANSWER).....	179	0.33
SEDRXFAK¹	Len : 2 1I WROTE FAKE PRESCRIPTIONS FOR SEDATIVES		
		Freq	Pct
	6 = Response not entered.....	78	0.14
	81 = NEVER USED SEDATIVES Logically assigned	22	0.04
	91 = NEVER USED SEDATIVES.....	53610	97.41
	93 = DID NOT USE SEDATIVES IN THE PAST 30 DAYS.....	1129	2.05
	94 = DON'T KNOW.....	3	0.01
	97 = REFUSED	13	0.02
	98 = BLANK (NO ANSWER).....	180	0.33
SEDSTOLE¹	Len : 2 1I STOLE SEDS FROM A DR'S OFF/CLIN/HOSP/PHARMCY		
		Freq	Pct
	6 = Response not entered.....	78	0.14
	81 = NEVER USED SEDATIVES Logically assigned	22	0.04
	91 = NEVER USED SEDATIVES.....	53610	97.41
	93 = DID NOT USE SEDATIVES IN THE PAST 30 DAYS.....	1129	2.05
	94 = DON'T KNOW.....	3	0.01
	97 = REFUSED	13	0.02
	98 = BLANK (NO ANSWER).....	180	0.33
SEDFRFRE¹	Len : 2 1I GOT SEDATIVES FROM A FRND/RELATIVE FOR FREE		
		Freq	Pct
	1 = Response entered	35	0.06
	6 = Response not entered.....	43	0.08
	81 = NEVER USED SEDATIVES Logically assigned	22	0.04
	91 = NEVER USED SEDATIVES.....	53610	97.41
	93 = DID NOT USE SEDATIVES IN THE PAST 30 DAYS.....	1129	2.05
	94 = DON'T KNOW.....	3	0.01
	97 = REFUSED	13	0.02
	98 = BLANK (NO ANSWER).....	180	0.33
SEDFRBUY¹	Len : 2 1I BOUGHT THE SEDS FROM A FRIEND OR RELATIVE		
		Freq	Pct
	1 = Response entered	11	0.02
	6 = Response not entered.....	67	0.12
	81 = NEVER USED SEDATIVES Logically assigned	22	0.04
	91 = NEVER USED SEDATIVES.....	53610	97.41
	93 = DID NOT USE SEDATIVES IN THE PAST 30 DAYS.....	1129	2.05
	94 = DON'T KNOW.....	3	0.01
	97 = REFUSED	13	0.02
	98 = BLANK (NO ANSWER).....	180	0.33
SEDFRTKE¹	Len : 2 1I TOOK THE SEDS FROM A FRND/RELATIVE WO ASKING		
		Freq	Pct
	1 = Response entered	6	0.01
	6 = Response not entered.....	72	0.13
	81 = NEVER USED SEDATIVES Logically assigned	22	0.04
	91 = NEVER USED SEDATIVES.....	53610	97.41
	93 = DID NOT USE SEDATIVES IN THE PAST 30 DAYS.....	1129	2.05
	94 = DON'T KNOW.....	3	0.01
	97 = REFUSED	13	0.02
	98 = BLANK (NO ANSWER).....	180	0.33

PRIOR SUBSTANCE USE

SEDDEALR¹ Len : 2 1I BOUGHT THE SEDS FROM DRUG DEALR/OTH STRANGER

	Freq	Pct
1 = Response entered	6	0.01
6 = Response not entered.....	72	0.13
81 = NEVER USED SEDATIVES Logically assigned	22	0.04
91 = NEVER USED SEDATIVES.....	53610	97.41
93 = DID NOT USE SEDATIVES IN THE PAST 30 DAYS.....	1129	2.05
94 = DON'T KNOW.....	3	0.01
97 = REFUSED	13	0.02
98 = BLANK (NO ANSWER).....	180	0.33

SEDINET¹ Len : 2 1I BOUGHT THE SEDATIVES ON THE INTERNET

	Freq	Pct
1 = Response entered	1	0.00
6 = Response not entered.....	77	0.14
81 = NEVER USED SEDATIVES Logically assigned	22	0.04
91 = NEVER USED SEDATIVES.....	53610	97.41
93 = DID NOT USE SEDATIVES IN THE PAST 30 DAYS.....	1129	2.05
94 = DON'T KNOW.....	3	0.01
97 = REFUSED	13	0.02
98 = BLANK (NO ANSWER).....	180	0.33

SEDOTHWY¹ Len : 2 1I GOT THE SEDATIVES IN SOME OTHER WAY

	Freq	Pct
1 = Response entered	6	0.01
5 = Response entered LOG ASSN (from SEDGTLA2).....	1	0.00
6 = Response not entered.....	71	0.13
81 = NEVER USED SEDATIVES Logically assigned	22	0.04
91 = NEVER USED SEDATIVES.....	53610	97.41
93 = DID NOT USE SEDATIVES IN THE PAST 30 DAYS.....	1129	2.05
94 = DON'T KNOW.....	3	0.01
97 = REFUSED	13	0.02
98 = BLANK (NO ANSWER).....	180	0.33

SEDOTHS2¹ Len : 2 1OTHER WAY RESP GOT SEDATIVE USED IN PST 30 DAYS

	Freq	Pct
10 = Got it in some other way	1	0.00
11 = From friend, relative, home; otherwise unspcfd.....	3	0.01
81 = NEVER USED SEDATIVES Logically assigned	22	0.04
85 = BAD DATA Logically assigned	1	0.00
91 = NEVER USED SEDATIVES.....	53610	97.41
93 = DID NOT USE SEDATIVES IN THE PAST 30 DAYS.....	1129	2.05
94 = DON'T KNOW.....	1	0.00
97 = REFUSED	13	0.02
98 = BLANK (NO ANSWER).....	184	0.33
99 = LEGITIMATE SKIP	71	0.13

You reported that you got the prescription sedatives you used in the past 30 days from a friend or relative for free. How did your friend or relative get the prescription sedatives that you used?

Please enter all of the ways that your friend or relative got the prescription sedatives you used in the past 30 days.

SEDF1DR¹ Len : 2 1FRIEND/RELATIVE GOT RX FOR SEDATIVES FROM 1 DR

	Freq	Pct
1 = Response entered	30	0.05
6 = Response not entered.....	5	0.01
81 = NEVER USED SEDATIVES Logically assigned	22	0.04
91 = NEVER USED SEDATIVES.....	53610	97.41
93 = DID NOT USE SEDATIVES IN THE PAST 30 DAYS.....	1129	2.05
98 = BLANK (NO ANSWER).....	196	0.36
99 = LEGITIMATE SKIP	43	0.08

PRIOR SUBSTANCE USE

SEDFDRS¹	Len : 2 1FRIEND/RELATIVE GOT RX FOR SEDATIVES FROM >1 DR		
		Freq	Pct
	1 = Response entered	1	0.00
	6 = Response not entered.....	34	0.06
	81 = NEVER USED SEDATIVES Logically assigned	22	0.04
	91 = NEVER USED SEDATIVES.....	53610	97.41
	93 = DID NOT USE SEDATIVES IN THE PAST 30 DAYS.....	1129	2.05
	98 = BLANK (NO ANSWER).....	196	0.36
	99 = LEGITIMATE SKIP	43	0.08
SEDFFAKE¹	Len : 2 1FRIEND/RELATIVE WROTE FAKE RX FOR SEDATIVES		
		Freq	Pct
	6 = Response not entered.....	35	0.06
	81 = NEVER USED SEDATIVES Logically assigned	22	0.04
	91 = NEVER USED SEDATIVES.....	53610	97.41
	93 = DID NOT USE SEDATIVES IN THE PAST 30 DAYS.....	1129	2.05
	98 = BLANK (NO ANSWER).....	196	0.36
	99 = LEGITIMATE SKIP	43	0.08
SEDFSTL¹	Len : 2 1FRND/RELAT STOLE SEDATVS FRM DR/CLIN/HOSP/PHARM		
		Freq	Pct
	6 = Response not entered.....	35	0.06
	81 = NEVER USED SEDATIVES Logically assigned	22	0.04
	91 = NEVER USED SEDATIVES.....	53610	97.41
	93 = DID NOT USE SEDATIVES IN THE PAST 30 DAYS.....	1129	2.05
	98 = BLANK (NO ANSWER).....	196	0.36
	99 = LEGITIMATE SKIP	43	0.08
SEDFFREE¹	Len : 2 1FRND/RELAT GOT SEDATIVES FRM FRND/RELAT FOR FREE		
		Freq	Pct
	1 = Response entered	2	0.00
	6 = Response not entered.....	33	0.06
	81 = NEVER USED SEDATIVES Logically assigned	22	0.04
	91 = NEVER USED SEDATIVES.....	53610	97.41
	93 = DID NOT USE SEDATIVES IN THE PAST 30 DAYS.....	1129	2.05
	98 = BLANK (NO ANSWER).....	196	0.36
	99 = LEGITIMATE SKIP	43	0.08
SEDFFBOT¹	Len : 2 1FRIEND/RELATIVE BOUGHT SEDATIVES FROM FRND/RELAT		
		Freq	Pct
	6 = Response not entered.....	35	0.06
	81 = NEVER USED SEDATIVES Logically assigned	22	0.04
	91 = NEVER USED SEDATIVES.....	53610	97.41
	93 = DID NOT USE SEDATIVES IN THE PAST 30 DAYS.....	1129	2.05
	98 = BLANK (NO ANSWER).....	196	0.36
	99 = LEGITIMATE SKIP	43	0.08
SEDFFTAK¹	Len : 2 1FRND/RELAT TOOK SEDATIVES FRM FRND/REL WO ASKING		
		Freq	Pct
	6 = Response not entered.....	35	0.06
	81 = NEVER USED SEDATIVES Logically assigned	22	0.04
	91 = NEVER USED SEDATIVES.....	53610	97.41
	93 = DID NOT USE SEDATIVES IN THE PAST 30 DAYS.....	1129	2.05
	98 = BLANK (NO ANSWER).....	196	0.36
	99 = LEGITIMATE SKIP	43	0.08
SEDFDLR¹	Len : 2 1FRND/RELAT BOUGHT SEDTVS FR DRUG DEALER/STRANGER		
		Freq	Pct
	1 = Response entered	1	0.00
	6 = Response not entered.....	34	0.06
	81 = NEVER USED SEDATIVES Logically assigned	22	0.04
	91 = NEVER USED SEDATIVES.....	53610	97.41
	93 = DID NOT USE SEDATIVES IN THE PAST 30 DAYS.....	1129	2.05
	98 = BLANK (NO ANSWER).....	196	0.36
	99 = LEGITIMATE SKIP	43	0.08

PRIOR SUBSTANCE USE

SEDFNET¹ Len : 2 1FRIEND/RELATIVE BOUGHT SEDATIVES ON THE INTERNET

	Freq	Pct
1 = Response entered	1	0.00
6 = Response not entered.....	34	0.06
81 = NEVER USED SEDATIVES Logically assigned	22	0.04
91 = NEVER USED SEDATIVES.....	53610	97.41
93 = DID NOT USE SEDATIVES IN THE PAST 30 DAYS.....	1129	2.05
98 = BLANK (NO ANSWER).....	196	0.36
99 = LEGITIMATE SKIP	43	0.08

SEDFFOTH¹ Len : 2 1FRIEND/RELATIVE GOT SEDATIVES SOME OTHER WAY

	Freq	Pct
1 = Response entered	2	0.00
6 = Response not entered.....	33	0.06
81 = NEVER USED SEDATIVES Logically assigned	22	0.04
91 = NEVER USED SEDATIVES.....	53610	97.41
93 = DID NOT USE SEDATIVES IN THE PAST 30 DAYS.....	1129	2.05
98 = BLANK (NO ANSWER).....	196	0.36
99 = LEGITIMATE SKIP	43	0.08

SEDFFOSP¹ Len : 2 1OTHER WAY FRND/RELAT GOT SEDATIVES

	Freq	Pct
11 = From friend, relative, home; otherwise unspcfd.....	1	0.00
30 = He/she got it at work; otherwise unspecified	1	0.00
81 = NEVER USED SEDATIVES Logically assigned	22	0.04
91 = NEVER USED SEDATIVES.....	53610	97.41
93 = DID NOT USE SEDATIVES IN THE PAST 30 DAYS.....	1129	2.05
98 = BLANK (NO ANSWER).....	196	0.36
99 = LEGITIMATE SKIP	76	0.14

Earlier, the computer recorded that, during the past 12 months, you used prescription sedatives that were not prescribed for you or that you took only for the experience or feeling they caused.

Now think about the last time you used a prescription sedative that was not prescribed for you or that you took only for the experience or feeling it caused. How did you get this prescription sedative?

SEDGTLA² Len : 2 1HOW GOT PRSCRIP SEDATIVE PAST 12 MOS/LAST TIME

	Freq	Pct
1 = I got a prescription from just one doctor	24	0.04
5 = I got it from a friend or relative for free	81	0.15
6 = I bought it from a friend or relative.....	15	0.03
7 = I took it from friend/relative without asking.....	6	0.01
10 = I got it in some other way	15	0.03
11 = I got a prescription from just one doctor LOG ASSN	1	0.00
15 = I got it from friend/relative for free LOG ASSN.....	2	0.00
81 = NEVER USED SEDATIVES Logically assigned	22	0.04
91 = NEVER USED SEDATIVES.....	53610	97.41
93 = DID NOT USE SEDATIVES IN THE PAST 12 MOS	977	1.78
94 = DON'T KNOW.....	6	0.01
97 = REFUSED	9	0.02
98 = BLANK (NO ANSWER).....	193	0.35
99 = LEGITIMATE SKIP	74	0.13

SEDGTOS² Len : 2 1OTHER WAY RESP GOT SEDATIVE USED THE LAST TIME

	Freq	Pct
1 = Got one/more prescriptions from just one doctor.....	1	0.00
5 = Got it from a friend or relative for free.....	2	0.00
10 = Got it in some other way	5	0.01
81 = NEVER USED SEDATIVES Logically assigned	22	0.04
91 = NEVER USED SEDATIVES.....	53610	97.41
93 = DID NOT USE SEDATIVES IN THE PAST 12 MOS	977	1.78
97 = REFUSED	11	0.02
98 = BLANK (NO ANSWER).....	199	0.36
99 = LEGITIMATE SKIP	208	0.38

PRIOR SUBSTANCE USE

You reported that you got the prescription sedative you last used from a friend or relative for free. How did your friend or relative get the last prescription sedative that you used?

SEDFFLAS¹ Len : 2 1HOW FRND/RELAT GOT SEDATIVES THE LAST TIME

	Freq	Pct
1 = He got a prescription from just one doctor.....	56	0.10
2 = He got prescriptions from more than one doctor.....	4	0.01
4 = He stole it from dr's office/clinic/hosp/pharmacy.....	1	0.00
5 = He got it from a friend or relative for free.....	6	0.01
6 = He bought it from a friend or relative.....	3	0.01
7 = He took it from friend/relative without asking.....	1	0.00
8 = He bought it from a drug dealer or other stranger.....	1	0.00
10 = He got it in some other way.....	6	0.01
81 = NEVER USED SEDATIVES Logically assigned.....	22	0.04
91 = NEVER USED SEDATIVES.....	53610	97.41
93 = DID NOT USE SEDATIVES IN THE PAST 12 MOS.....	977	1.78
94 = DON'T KNOW.....	2	0.00
97 = REFUSED.....	1	0.00
98 = BLANK (NO ANSWER).....	210	0.38
99 = LEGITIMATE SKIP.....	135	0.25

SEDFFLSP¹ Len : 2 1OTHER WAY FRND/RELAT GOT SEDATIVE

	Freq	Pct
23 = He/she got it w/prescription(s); otherwise unspcfd.....	1	0.00
26 = He/she got them as payment for partic in drug deal.....	1	0.00
30 = He/she got it at work; otherwise unspecified.....	1	0.00
81 = NEVER USED SEDATIVES Logically assigned.....	22	0.04
91 = NEVER USED SEDATIVES.....	53610	97.41
93 = DID NOT USE SEDATIVES IN THE PAST 12 MOS.....	977	1.78
94 = DON'T KNOW.....	3	0.01
97 = REFUSED.....	1	0.00
98 = BLANK (NO ANSWER).....	212	0.39
99 = LEGITIMATE SKIP.....	207	0.38

NOTE: Respondents were assigned legitimate skip codes of 99 or 89 in CIGYRBFR if they reported in the core TOBACCO module that they last smoked a cigarette more than 3 years ago. Logically, these respondents would not have smoked a cigarette in the past 12 to 24 months. In addition, CIGYRBFR was not edited with respect to CIGAGLST or CIGDLLST. Therefore, inconsistencies could exist between CIGYRBFR and these other variables.

Earlier questions were about the past 12 months. This question is about the year before that, that is, from [DATEFILL - 12 MONTHS] to [DATEFILL]. During that year, beginning [DATEFILL - 12 MONTHS] and ending [DATEFILL], did you smoke part or all of a cigarette, even once?

CIGYRBFR¹ Len : 2 1SMOKE ALL OR PART OF CIGARETTE IN YR BEFORE LAST

	Freq	Pct
1 = Yes.....	15710	28.55
2 = No.....	4613	8.38
85 = BAD DATA Logically assigned.....	1	0.00
91 = NEVER USED CIGARETTES.....	24307	44.17
94 = DON'T KNOW.....	171	0.31
97 = REFUSED.....	75	0.14
98 = BLANK (NO ANSWER).....	212	0.39
99 = LEGITIMATE SKIP.....	9946	18.07

NOTE: The variables ALCYRBFR and ALCAGLST were not edited with respect to one another. Therefore, inconsistencies could exist between these two variables.

Earlier questions were about the past 12 months. This question is about the year before that, that is, from [DATEFILL - 12 MONTHS] to [DATEFILL]. During that year, beginning [DATEFILL - 12 MONTHS] and ending [DATEFILL], did you have a drink of any type of alcoholic beverage, even once?

ALCYRBFR¹ Len : 2 1HAVE ALCOHOLIC BEVERAGE IN YEAR BEFORE LAST

	Freq	Pct
1 = Yes.....	30336	55.12
2 = No.....	9297	16.89
85 = BAD DATA Logically assigned.....	3	0.01
91 = NEVER USED ALCOHOL.....	15034	27.32
94 = DON'T KNOW.....	252	0.46
97 = REFUSED.....	96	0.17
98 = BLANK (NO ANSWER).....	17	0.03

PRIOR SUBSTANCE USE

NOTE: The variables COCYRBFR and COCAGLST were not edited with respect to one another. Therefore, inconsistencies could exist between these two variables.

Earlier questions were about the past 12 months. This question is about the year before that, that is, from [DATEFILL - 12 MONTHS] to [DATEFILL].] During that year, beginning [DATEFILL - 12 MONTHS] and ending [DATEFILL], did you use any form of cocaine, even once?

COCYRBFR¹	Len : 2	1HAVE ANY FORM OF COCAINE IN YEAR BEFORE LAST		
			Freq	Pct
		1 = Yes	1756	3.19
		2 = No.....	4719	8.57
		85 = BAD DATA Logically assigned.....	2	0.00
		91 = NEVER USED COCAINE	48463	88.06
		94 = DON'T KNOW.....	43	0.08
		97 = REFUSED	42	0.08
		98 = BLANK (NO ANSWER).....	10	0.02

RECODED PRIOR SUBSTANCE USE

RECODED PRIOR SUBSTANCE USE

NOTE: The variables in this section are recoded variables that were created from one or more of the variables from the following two sections: Recoded Drug Use and Prior Substance Use.

MJPRIOR	Len : 1 MARIJUANA USE 12 TO 23 MONTHS PRIOR TO INTERVIEW		
		Freq	Pct
	0 = No (Otherwise).....	46591	84.66
	1 = Used MRJ 12-23 months ago (MRJYRBFR=1).....	8444	15.34
MJPRIYR	Len : 1 MRJ USE 12-23 MONTHS PRIOR & PST YR MRJ USE		
		Freq	Pct
	0 = No (Otherwise).....	48640	88.38
	1 = Used in Prior Yr & Past Yr (MRJYR=1 & MJPRIOR=1).....	6395	11.62
MJPRNOYR	Len : 1 MRJ USE 12-23 MONTHS PRIOR & NO PST YR MRJ USE		
		Freq	Pct
	0 = No (Otherwise).....	52986	96.28
	1 = Used in Pr Yr NOT Pst Yr (MRJYR=0 and MJPRIOR=1).....	2049	3.72

RECODED PRIOR SUBSTANCE USE

The following variables: ANLLTSC, TRNLTS2, STMLTS2, SEDLTS2, and MTHLTSC2, were created to capture the sources for most recent nonmedical use of prescription pain relievers, prescription tranquilizers, prescription stimulants, prescription sedatives, and methamphetamine within the past year.

For each variable, excluding MTHLTSC2, there are 11 mutually exclusive levels; 10 levels for specific sources and one level for those respondents who did not indicate using the drug in the past year (or lifetime). Since methamphetamine is not available by prescription, there are 7 mutually exclusive levels; 6 sources and one level for non past year users. The levels for the specific sources take into account responses from past month users who indicated a single source during the past 30 days, past month users who indicated their most recent source after indicating multiple sources during the past 30 days, and past year users who indicated their most recent source of drug use.

Note that questions related to source of stimulant use pertain only to prescription stimulants and are not asked of respondents who were users of only methamphetamine, thus those respondents who indicated non-prescription stimulant use only (STMGTLA2=99) were classified as having "No Past Year Use" (STMLTS2=11).

A respondent was classified in one of the following 12 categories for the source of most recent prescription drug use in the past year for the variables, ANLLTSC, TRNLTS2, STMLTS2, and SEDLTS2:

- (1) Got From One Doctor ((XXXGTLAS or XXXGTLA2)=1,11 or only XXXRX1DR=1,3,5)
- (2) Got From More Than One Doctor ((XXXGTLAS or XXXGTLA2)=2,12 or only XXXRXDRS=1,3,5)
- (3) Wrote Fake Prescription ((XXXGTLAS or XXXGTLA2)=3,13 or only XXXRXFAK=1,3,5)
- (4) Stole from Dr Office, Clinic, Hospital, or Pharmacy ((XXXGTLAS or XXXGTLA2)=4,14 or only XXXSTOLE=1,3,5)
- (5) Got From Friend or Relative for Free ((XXXGTLAS or XXXGTLA2)=5,15 or only XXXFRFRE=1,3,5)
- (6) Bought from Friend or Relative ((XXXGTLAS or XXXGTLA2)=6,16 or only XXXFRBUY=1,3,5)
- (7) Took from Friend or Relative without Asking ((XXXGTLAS or XXXGTLA2)=7,17 or only XXXFRTKE=1,3,5)
- (8) Bought from Drug Dealer or Other Stranger ((XXXGTLAS or XXXGTLA2)=8,18 or only XXXDEALR=1,3,5)
- (9) Bought on the Internet ((XXXGTLAS or XXXGTLA2)=9,19 or only XXXINET=1,3,5)
- (10) Got Some Other Way ((XXXGTLAS or XXXGTLA2)=10 and XXXGTOS2=10-29,71) or (only XXXOTHWY=1,3,5 and XXXOTHS2=10-29,71))
- (11) No Lifetime or Past Year Use ((XXXGTLAS or XXXGTLA2)=81,91,93,(99 for STM only))

SAS Missing = Unknown/Invalid Source ((XXXGTLAS or XXXGTLA2)=85,94,97,98 or [(XXXGTLAS or XXXGTLA2)=10 and XXXOTHS2=70,72,85,94,97,98] or [XXXOTHWY=1 and XXXOTHS2=70,72,85,94,97,98]))

ANLLTSC

Len : 2 SOURCE OF PAIN RELIEVERS FOR LAST NONMED USE

	Freq	Pct
. = Unknown/Invalid Source	762	1.38
1 = Got From One Doctor	597	1.08
2 = Got From More Than One Doctor	72	0.13
3 = Wrote Fake Prescription	6	0.01
4 = Stole from Dr Office, Clinic, Hospital, or Pharmacy	11	0.02
5 = Got From Friend or Relative for Free	2139	3.89
6 = Bought from Friend or Relative	395	0.72
7 = Took from Friend or Relative without Asking	257	0.47
8 = Bought from Drug Dealer or Other Stranger	181	0.33
9 = Bought on the Internet	9	0.02
10 = Got Some Other Way	176	0.32
11 = No Lifetime or Past Year Use	50430	91.63

RECODED PRIOR SUBSTANCE USE

TRNLTS2

Len : 2 SOURCE OF TRANQUILIZERS FOR LAST NONMED USE

	Freq	Pct
. = Unknown/Invalid Source	338	0.61
1 = Got From One Doctor	115	0.21
2 = Got From More Than One Doctor	7	0.01
3 = Wrote Fake Prescription	5	0.01
4 = Stole from Dr Office, Clinic, Hospital, or Pharmacy	8	0.01
5 = Got From Friend or Relative for Free	792	1.44
6 = Bought from Friend or Relative	208	0.38
7 = Took from Friend or Relative without Asking	73	0.13
8 = Bought from Drug Dealer or Other Stranger	122	0.22
9 = Bought on the Internet	9	0.02
10 = Got Some Other Way	46	0.08
11 = No Lifetime or Past Year Use	53312	96.87

STMLTS2

Len : 2 SOURCE OF RX STIMULANTS FOR LAST NONMED USE

	Freq	Pct
. = Unknown/Invalid Source	258	0.47
1 = Got From One Doctor	79	0.14
2 = Got From More Than One Doctor	8	0.01
3 = Wrote Fake Prescription	3	0.01
4 = Stole from Dr Office, Clinic, Hospital, or Pharmacy	5	0.01
5 = Got From Friend or Relative for Free	439	0.80
6 = Bought from Friend or Relative	130	0.24
7 = Took from Friend or Relative without Asking	59	0.11
8 = Bought from Drug Dealer or Other Stranger	49	0.09
9 = Bought on the Internet	14	0.03
10 = Got Some Other Way	38	0.07
11 = No Lifetime or Past Year Rx Use	53953	98.03

RECODED PRIOR SUBSTANCE USE

The variable for the source of most recent methamphetamine use in the past year, MTHLTSC2, was defined by including respondents routed from the core Stimulants module as well as respondents routed from the noncore Special Drugs module who reported they did not think of methamphetamine as a prescription drug when asked about use in the core Stimulants module.

MTHLTSC2 is similar to the variables MTHLTSC and MTHLTSC3, which were created in the 2005 NSDUH. The difference between these variables is how the noncore Special Drug responses were handled. MTHLTSC excluded respondents if they were routed to the source questions based only on their responses to the noncore questions, and MTHLTSC3 did not exclude respondents based on their noncore responses, regardless of whether they did or did not think of methamphetamine as a prescription drug when asked about use in the core Stimulants module.

As indicated below, the imputed recency variable, CPNMTHYR, was used in conjunction with the edited source variables to determine a respondent's source for most recently used methamphetamine based on past year use as defined from both the core Stimulants module and legitimate responses from the noncore Special Drugs module, as previously stated. The categories were defined as follows:

- (5) From Friend or Relative for Free (Valid Past Year Use [CPNMTHYR=1] and MTHGTLAS=5,15 or only MTHFRFRE=1,3,5)
- (6) Bought from Friend or Relative (Valid Past Year Use [CPNMTHYR=1] and MTHGTLAS=6,16 or only MTHFRBUY=1,3,5)
- (7) Took from Friend or Relative without Asking (Valid Past Year Use [CPNMTHYR=1] and MTHGTLAS=7,17 or only MTHFRTRKE=1,3,5)
- (8) Bought from Drug Dealer or Other Stranger (Valid Past Year Use [CPNMTHYR=1] and MTHGTLAS=8,18 or only MTHDEALR=1,3,5)
- (9) Bought on the Internet (Valid Past Year Use [CPNMTHYR=1] and MTHGTLAS=9,19 or only MTHINET=1,3,5)
- (10) Some Other Way (Valid Past Year Use [CPNMTHYR=1] and [MTHGTLAS=10 and MTHGTOS2=10,11 OR only MTHOTHWY=1,3,5 and MTHOTHS2=10])
- (11) No Lifetime or Past Year Use (CPNMTHYR=0)

(SAS Missing) Unknown/Invalid Source (Valid Past Year Use [CPNMTHYR=1] and ([MTHGTLAS=85,94,97,98] or [MTHGTLAS=10 and MTHGTOS2=85,97,98] or [only MTHOTHWY=1 and MTHOTHS2=85,94,97,98]))

Please see Appendix B.4.6 of the Results from the 2006 NSDUH: National Findings for more information.

MTHLTSC2 Len : 2 SOURCE OF METHAMPHETAMINE FOR LAST NONMED USE

	Freq	Pct
. = Unknown/Invalid Past Year Use.....	56	0.10
5 = Got From Friend or Relative for Free	266	0.48
6 = Bought from Friend or Relative	98	0.18
7 = Took from Friend or Relative without Asking.....	15	0.03
8 = Bought from Drug Dealer or Other Stranger.....	105	0.19
9 = Bought on the Internet	5	0.01
10 = Got Some Other Way.....	10	0.02
11 = No Lifetime or Past Year Use.....	54480	98.99

RECODED PRIOR SUBSTANCE USE

NOTE: The following 46 variables were created to capture all a respondent's reported sources of past month prescription drug and methamphetamine (MTH) use. The prescription drugs include pain relievers (ANL), tranquilizers (TRN), stimulants (STM), and sedatives (SED).

NOTE: For the following 40 variables, to produce estimates among adults with past month prescription drug use, the analysis will need to be restricted by the specific past month prescription drug use variable (XXXMON=1).

ANLRX1D2	Len : 1 GOT ONE+ RX FOR ANL FROM JUST ONE DOCTOR - PST MON		
	. = Unknown Source (ANLRX1DR=85,94,97,98).....	Freq	Pct
	1 = Yes (ANLRX1DR=1,3,5)	628	1.14
	2 = No (ANLRX1DR=6).....	306	0.56
	3 = Never Used/No Past Month Use (ANLRX1DR=81,91,93)	1198	2.18
		52903	96.13
ANLRXDS2	Len : 1 GOT RX FOR ANL FROM 2 OR MORE DOCTORS - PST MON		
	. = Unknown Source (ANLRXDRS=85,94,97,98)	Freq	Pct
	1 = Yes (ANLRXDRS=1,5).....	628	1.14
	2 = No (ANLRXDRS=6).....	67	0.12
	3 = Never Used/No Past Month Use (ANLRXDRS=81,91,93)	1437	2.61
		52903	96.13
ANLRXFK2	Len : 1 WROTE FAKE PRESCRIPTION FOR ANL - PST MON		
	. = Unknown Source (ANLRXFAK=85,94,97,98).....	Freq	Pct
	1 = Yes (ANLRXFAK=1)	629	1.14
	2 = No (ANLRXFAK=6).....	9	0.02
	3 = Never Used/No Past Month Use (ANLRXFAK=81,91,93).....	1494	2.71
		52903	96.13
ANLSTOL2	Len : 1 STOLE ANL FROM DR'S OFF/CLIN/HOSP/PHARM - PST MON		
	. = Unknown Source (ANLSTOLE=85,94,97,98)	Freq	Pct
	1 = Yes (ANLSTOLE=1,3)	629	1.14
	2 = No (ANLSTOLE=6).....	13	0.02
	3 = Never Used/No Past Month Use (ANLSTOLE=81,91,93).....	1490	2.71
		52903	96.13
ANLFRFE2	Len : 1 GOT ANL FROM A FRIEND/RELATIVE FOR FREE - PST MON		
	. = Unknown Source (ANLFRFRE=85,94,97,98).....	Freq	Pct
	1 = Yes (ANLFRFRE=1,3,5)	628	1.14
	2 = No (ANLFRFRE=6).....	897	1.63
	3 = Never Used/No Past Month Use (ANLFRFRE=81,91,93).....	607	1.10
		52903	96.13
ANLFRBY2	Len : 1 BOUGHT ANL FROM A FRIEND OR RELATIVE - PST MON		
	. = Unknown Source (ANLFRBUY=85,94,97,98).....	Freq	Pct
	1 = Yes (ANLFRBUY=1,3,5)	628	1.14
	2 = No (ANLFRBUY=6).....	389	0.71
	3 = Never Used/No Past Month Use (ANLFRBUY=81,91,93)	1115	2.03
		52903	96.13
ANLFRTK2	Len : 1 TOOK ANL FROM FRND/RELATIVE WITHOUT ASK - PST MON		
	. = Unknown Source (ANLFRTKE=85,94,97,98)	Freq	Pct
	1 = Yes (ANLFRTKE=1,3,5).....	627	1.14
	2 = No (ANLFRTKE=6).....	199	0.36
	3 = Never Used/No Past Month Use (ANLFRTKE=81,91,93).....	1306	2.37
		52903	96.13
ANLDEAL2	Len : 1 BOUGHT ANL FROM DRUG DEALR/OTH STRANGER - PST MON		
	. = Unknown Source (ANLDEALR=85,94,97,98).....	Freq	Pct
	1 = Yes (ANLDEALR=1,3,5)	629	1.14
	2 = No (ANLDEALR=6).....	210	0.38
	3 = Never Used/No Past Month Use (ANLDEALR=81,91,93).....	1293	2.35
		52903	96.13

RECODED PRIOR SUBSTANCE USE

ANLINET2	Len : 1 BOUGHT ANL ON THE INTERNET - PST MON		
	. = Unknown Source (ANLINET=85,94,97,98).....	Freq	Pct
	1 = Yes (ANLINET=1,5).....	629	1.14
	2 = No (ANLINET=6).....	12	0.02
	3 = Never Used/No Past Month Use (ANLINET=81,91,93).....	1491	2.71
		52903	96.13

The following variable, ANLOTHW2, was recoded to SAS missing if either of these situations occurred: (1) a respondent indicated that during the past 30 days they got prescription pain relievers in "some other way" (ANLOTHWY=1) and their write-in response was classified as an invalid or unknown source (ANLOTHS2=70,72,73,74,85,94,97) or (2) a response to getting the prescription pain relievers "some other way" was unknown (ANLOTHWY=85,94,97,98).

ANLOTHW2	Len : 1 GOT ANL IN SOME OTHER WAY - PST MON		
	. = Unknown/Invalid Source (See comment above).....	Freq	Pct
	1 = Yes (ANLOTHWY=1 and ANLOTHS2=10-24,71).....	668	1.21
	2 = No (ANLOTHWY=6 or [ANLOTHWY=1 and ANLOTHS2=1,4-8]).....	110	0.20
	3 = Never Used/No Past Month Use (ANLOTHWY=81,91,93).....	1354	2.46
		52903	96.13

TRNRX1D2	Len : 1 GOT ONE+ RX FOR TRN FROM JUST ONE DOCTOR - PST MON		
	. = Unknown Source (TRNRX1DR=94,97,98).....	Freq	Pct
	1 = Yes (TRNRX1DR=1,5).....	267	0.49
	2 = No (TRNRX1DR=6).....	56	0.10
	3 = Never Used/No Past Month Use (TRNRX1DR=81,91,93).....	425	0.77
		54287	98.64

TRNRXDS2	Len : 1 GOT RX FOR TRN FROM 2 OR MORE DOCTORS - PST MON		
	. = Unknown Source (TRNRXDRS=94,97,98).....	Freq	Pct
	1 = Yes (TRNRXDRS=1).....	268	0.49
	2 = No (TRNRXDRS=6).....	3	0.01
	3 = Never Used/No Past Month Use (TRNRXDRS=81,91,93).....	477	0.87
		54287	98.64

TRNRXFK2	Len : 1 WROTE FAKE PRESCRIPTION FOR TRN - PST MON		
	. = Unknown Source (TRNRXFAK=94,97,98).....	Freq	Pct
	1 = Yes (TRNRXFAK=1).....	268	0.49
	2 = No (TRNRXFAK=6).....	5	0.01
	3 = Never Used/No Past Month Use (TRNRXFAK=81,91,93).....	475	0.86
		54287	98.64

TRNSTOL2	Len : 1 STOLE TRN FROM DR'S OFF/CLIN/HOSP/PHARM - PST MON		
	. = Unknown Source (TRNSTOLE=94,97,98).....	Freq	Pct
	1 = Yes (TRNSTOLE=1).....	268	0.49
	2 = No (TRNSTOLE=6).....	2	0.00
	3 = Never Used/No Past Month Use (TRNSTOLE=81,91,93).....	478	0.87
		54287	98.64

TRNFRFE2	Len : 1 GOT TRN FROM A FRIEND/RELATIVE FOR FREE - PST MON		
	. = Unknown Source (TRNFRFRE=94,97,98).....	Freq	Pct
	1 = Yes (TRNFRFRE=1,3,5).....	267	0.49
	2 = No (TRNFRFRE=6).....	254	0.46
	3 = Never Used/No Past Month Use (TRNFRFRE=81,91,93).....	227	0.41
		54287	98.64

TRNFRBY2	Len : 1 BOUGHT TRN FROM A FRIEND OR RELATIVE - PST MON		
	. = Unknown Source (TRNFRBUY=94,97,98).....	Freq	Pct
	1 = Yes (TRNFRBUY=1,5).....	268	0.49
	2 = No (TRNFRBUY=6).....	104	0.19
	3 = Never Used/No Past Month Use (TRNFRBUY=81,91,93).....	376	0.68
		54287	98.64

RECODED PRIOR SUBSTANCE USE

TRNFRTK2	Len : 1	TOOK TRN FROM FRND/RELATIVE WITHOUT ASK - PST MON		
	.	= Unknown Source (TRNFRTKE=94,97,98).....	Freq	Pct
	1	= Yes (TRNFRTKE=1,3,5).....	267	0.49
	2	= No (TRNFRTKE=6).....	41	0.07
	3	= Never Used/No Past Month Use (TRNFRTKE=81,91,93).....	440	0.80
			54287	98.64

TRNDEAL2	Len : 1	BOUGHT TRN FROM DRUG DEALR/OTH STRANGER - PST MON		
	.	= Unknown Source (TRNDEALR=94,97,98).....	Freq	Pct
	1	= es (TRNDEALR=1).....	268	0.49
	2	= No (TRNDEALR=6).....	67	0.12
	3	= Never Used/No Past Month Use (TRNDEALR=81,91,93).....	413	0.75
			54287	98.64

TRNINET2	Len : 1	BOUGHT TRANQUILIZERS ON THE INTERNET - PST MON		
	.	= Unknown Source (TRNINET=94,97,98).....	Freq	Pct
	1	= Yes (TRNINET=1,5).....	268	0.49
	2	= No (TRNINET=6).....	4	0.01
	3	= Never Used/No Past Month Use (TRNINET=81,91,93).....	476	0.86
			54287	98.64

The following variable, TRNOTHW2, was recoded to SAS missing if either of these situations occurred: (1) a respondent indicated that during the past 30 days they got prescription tranquilizers in "some other way" (TRNOTHWY=1) and their write-in response was classified as an invalid or unknown source (TRNOTHS2=85,94,97) or (2) a response to getting the prescription tranquilizers "some other way" was unknown (TRNOTHWY=94,97,98)

TRNOTHW2	Len : 1	GOT TRN IN SOME OTHER WAY - PST MON		
	.	= Unknown Source (See comment above).....	Freq	Pct
	1	= Yes (TRNOTHWY=1 and TRNOTHS2=10,11,20).....	276	0.50
	2	= No (TRNOTHWY=6 or [TRNOTHWY=1 and TRNOTHS2=5,7]).....	18	0.03
	3	= Never Used/No Past Month Use (TRNOTHWY=81,91,93).....	454	0.82
			54287	98.64

STMRX1D2	Len : 1	GOT ONE+ RX FOR STM FROM JUST ONE DOCTOR - PST MON		
	.	= Unknown Source (STMRX1DR=85,94,97,98).....	Freq	Pct
	1	= Yes (STMRX1DR=1).....	226	0.41
	2	= No (STMRX1DR=6).....	46	0.08
	3	= Never/No Pst Mon/Only MTH (STMRX1DR=81,91,93,99).....	239	0.43
			54524	99.07

STMRXDS2	Len : 1	GOT RX FOR STM FROM 2 OR MORE DOCTORS - PST MON		
	.	= Unknown Source (STMRXDRS=85,94,97,98).....	Freq	Pct
	1	= Yes (STMRXDRS=1).....	226	0.41
	2	= No (STMRXDRS=6).....	7	0.01
	3	= Never/No Pst Mon/Only MTH (STMRXDRS=81,91,93,99).....	278	0.51
			54524	99.07

STMRXFK2	Len : 1	WROTE FAKE PRESCRIPTION FOR STM - PST MON		
	.	= Unknown Source (STMRXFAK=85,94,97,98).....	Freq	Pct
	1	= Yes (STMRXFAK=1).....	226	0.41
	2	= No (STMRXFAK=6).....	2	0.00
	3	= Never/No Pst Mon/Only MTH (STMRXFAK=81,91,93,99).....	283	0.51
			54524	99.07

STMSTOL2	Len : 1	STOLE STM FROM DR'S OFF/CLIN/HOSP/PHARM - PST MON		
	.	= Unknown Source (STMSTOLE=85,94,97,98).....	Freq	Pct
	1	= Yes (STMSTOLE=1,5).....	226	0.41
	2	= No (STMSTOLE=6).....	4	0.01
	3	= Never/No Pst Mon/Only MTH (STMSTOLE=81,91,93,99).....	281	0.51
			54524	99.07

RECODED PRIOR SUBSTANCE USE

STMFRFE2	Len : 1 GOT STM FROM A FRIEND/RELATIVE FOR FREE - PST MON		
	.	Freq	Pct
	. = Unknown Source (STMFRFRE=85,94,97,98)	223	0.41
	1 = Yes (STMFRFRE=1,5).....	164	0.30
	2 = No (STMFRFRE=6)	124	0.23
	3 = Never/No Pst Mon/Only MTH (STMFRFRE=81,91,93,99).....	54524	99.07

STMFRBY2	Len : 1 BOUGHT STM FROM A FRIEND OR RELATIVE - PST MON		
	.	Freq	Pct
	. = Unknown Source (STMFRBUY=85,94,97,98)	225	0.41
	1 = Yes (STMFRBUY=1,5).....	59	0.11
	2 = No (STMFRBUY=6)	227	0.41
	3 = Never/No Pst Mon/Only MTH (STMFRBUY=81,91,93,99)	54524	99.07

STMFRTK2	Len : 1 TOOK STM FROM FRND/RELATIVE WITHOUT ASK - PST MON		
	.	Freq	Pct
	. = Unknown Source (STMFRTKE=85,94,97,98).....	226	0.41
	1 = Yes (STMFRTKE=1,5).....	27	0.05
	2 = No (STMFRTKE=6)	258	0.47
	3 = Nevr/No Pst Mon/Only MTH (STMFRTKE=81,89,91,93,99).....	54524	99.07

STMDEAL2	Len : 1 BOUGHT STM FROM DRUG DEALR/OTH STRANGER - PST MON		
	.	Freq	Pct
	. = Unknown Source (STMDEALR=85,94,97,98)	226	0.41
	1 = Yes (STMDEALR=1,3,5).....	30	0.05
	2 = No (STMDEALR=6)	255	0.46
	3 = Never/No Pst Mon/Only MTH (STMDEALR=81,91,93,99).....	54524	99.07

STMINET2	Len : 1 BOUGHT STIMULANTS ON THE INTERNET - PST MON		
	.	Freq	Pct
	. = Unknown Source (STMINET=85,94,97,98)	226	0.41
	1 = Yes (STMINET=1)	8	0.01
	2 = No (STMINET=6).....	277	0.50
	3 = Never/No Pst Mon/Only MTH (STMINET=81,91,93,99)	54524	99.07

The following variable, STMOTHW2, was recoded to SAS missing if either of these situations occurred: (1) a respondent indicated that during the past 30 days they got prescription stimulants in "some other way" (STMOTHWY=1) and their write-in response was classified as an invalid or unknown source (STMOTHS2=85,94) or (2) a response to getting the prescription stimulants "some other way" was unknown (STMOTHWY=85,94,97,98).

STMOTHW2	Len : 1 GOT STM IN SOME OTHER WAY - PST MON		
	.	Freq	Pct
	. = Unknown/Invalid Source (See comment above).....	228	0.41
	1 = Yes (STMOTHWY=1 and STMOTHS2=10,11).....	15	0.03
	2 = No (STMOTHWY=6 or [STMOTHWY=1 and STMOTHS2=8])	268	0.49
	3 = Never/No Pst Mon/Only MTH (STMOTHWY=81,91,93,99)	54524	99.07

SEDRX1D2	Len : 1 GOT ONE+ RX FOR SED FROM JUST ONE DOCTOR - PST MON		
	.	Freq	Pct
	. = Unknown Source (SEDRX1DR=94,97,98)	196	0.36
	1 = Yes (SEDRX1DR=1).....	17	0.03
	2 = No (SEDRX1DR=6)	61	0.11
	3 = Never Used/No Past Month Use (SEDRX1DR=81,91,93)	54761	99.50

SEDRXDS2	Len : 1 GOT RX FOR SED FROM 2 OR MORE DOCTORS - PST MON		
	.	Freq	Pct
	. = Unknown Source (SEDRXDRS=85,94,97,98).....	196	0.36
	1 = Yes (SEDRXDRS=1)	5	0.01
	2 = No (SEDRXDRS=6).....	73	0.13
	3 = Never Used/No Past Month Use (SEDRXDRS=81,91,93).....	54761	99.50

RECODED PRIOR SUBSTANCE USE

For the following variable, SEDRXFK2, there were no respondents who reported that they wrote fake prescription for sedatives in the past month (SEDRXFAK=1).

SEDRXFK2	Len : 1	WROTE FAKE PRESCRIPTION FOR SED - PST MON		
	.	= Unknown Source (SEDRXFAK=94,97,98)	Freq	Pct
	2	= No (SEDRXFAK=6)	196	0.36
	3	= Never Used/No Past Month Use (SEDRXFAK=81,91,93)	78	0.14
			54761	99.50

For the following variable, SEDSTOL2, there were no respondents who reported that they stole sedatives from a doctor's office, clinic, hospital, or pharmacy in the past month (SEDSTOLE=1).

SEDSTOL2	Len : 1	STOLE SED FROM DR'S OFF/CLIN/HOSP/PHARM - PST MON		
	.	= Unknown Source (SEDSTOLE=94,97,98).....	Freq	Pct
	2	= No (SEDSTOLE=6).....	196	0.36
	3	= Never Used/No Past Month Use (SEDSTOLE=81,91,93)	78	0.14
			54761	99.50

SEDFRFE2	Len : 1	GOT SED FROM A FRIEND/RELATIVE FOR FREE - PST MON		
	.	= Unknown Source (SEDFRFRE=94,97,98)	Freq	Pct
	1	= Yes (SEDFRFRE=1).....	196	0.36
	2	= No (SEDFRFRE=6)	35	0.06
	3	= Never Used/No Past Month Use (SEDFRFRE=81,91,93)	43	0.08
			54761	99.50

SEDFRBY2	Len : 1	BOUGHT SED FROM A FRIEND OR RELATIVE - PST MON		
	.	= Unknown Source (SEDFRBUY=94,97,98)	Freq	Pct
	1	= Yes (SEDFRBUY=1).....	196	0.36
	2	= No (SEDFRBUY=6)	11	0.02
	3	= Never Used/No Past Month Use (SEDFRBUY=81,91,93)	67	0.12
			54761	99.50

SEDFRTK2	Len : 1	TOOK SED FROM FRND/RELATIVE WITHOUT ASK - PST MON		
	.	= Unknown Source (SEDFRTKE=94,97,98).....	Freq	Pct
	1	= Yes (SEDFRTKE=1).....	196	0.36
	2	= No (SEDFRTKE=6).....	6	0.01
	3	= Never Used/No Past Month Use (SEDFRTKE=81,91,93)	72	0.13
			54761	99.50

SEDDEAL2	Len : 1	BOUGHT SED FROM DRUG DEALR/OTH STRANGER - PST MON		
	.	= Unknown Source (SEDDEALR=94,97,98)	Freq	Pct
	1	= Yes (SEDDEALR=1).....	196	0.36
	2	= No (SEDDEALR=6)	6	0.01
	3	= Never Used/No Past Month Use (SEDDEALR=81,91,93)	72	0.13
			54761	99.50

SEDINET2	Len : 1	BOUGHT SEDATIVES ON THE INTERNET - PST MON		
	.	= Unknown Source (SEDINET=94,97,98)	Freq	Pct
	1	= Yes (SEDINET=1).....	196	0.36
	2	= No (SEDINET=6)	1	0.00
	3	= Never Used/No Past Month Use (SEDINET=81,91,93)	77	0.14
			54761	99.50

RECODED PRIOR SUBSTANCE USE

The following variable, SEDOTHW2, was recoded to SAS missing if either of these situations occurred: (1) a respondent indicated that during the past 30 days they got prescription sedatives in "some other way" (SEDOTHWY=1,5) and their write-in response was classified as an invalid or unknown source (SEDOTHS2=85,94,98) or (2) a response to getting the prescription sedatives "some other way" was unknown (SEDOTHWY=94,97,98).

SEDOTHW2	Len : 1 GOT SED IN SOME OTHER WAY - PST MON		
	. = Unknown Source (See comment above).....	Freq	Pct
	1 = Yes (SEDOTHWY=1 and SEDOTHS2=10,11).....	199	0.36
	2 = No (SEDOTHWY=6).....	4	0.01
	3 = Never Used/No Past Month Use (SEDOTHWY=81,91,93).....	71	0.13
		54761	99.50

MTHFRFE2	Len : 1 GOT MTH FROM A FRIEND/RELATIVE FOR FREE - PAST MON		
	. = Unknown Source (CPNMTHMN=1 & MTHFRFRE=93,94,97,98).....	Freq	Pct
	1 = Yes (CPNMTHMN=1 and MTHFRFRE=1).....	28	0.05
	2 = No (CPNMTHMN=1 and MTHFRFRE=6).....	87	0.16
	3 = No Past Month Use (CPNMTHMN=0).....	71	0.13
		54849	99.66

MTHFRBY2	Len : 1 BOUGHT MTH FROM A FRIEND OR RELATIVE - PST MON		
	. = Unknown Source (CPNMTHMN=1 & MTHFRBUY=93,94,97,98).....	Freq	Pct
	1 = Yes (CPNMTHMN=1 and MTHFRBUY=1,5).....	27	0.05
	2 = No (CPNMTHMN=1 and MTHFRBUY=6).....	61	0.11
	3 = No Past Month Use (CPNMTHMN=0).....	98	0.18
		54849	99.66

MTHFRTK2	Len : 1 TOOK MTH FROM A FRND/RELATIVE WITHOUT ASK - PST MO		
	. = Unknown Source (CPNMTHMN=1 & MTHFRTK=93,94,97,98).....	Freq	Pct
	1 = Yes (CPNMTHMN=1 and MTHFRTK=1).....	28	0.05
	2 = No (CPNMTHMN=1 and MTHFRTK=6).....	7	0.01
	3 = No Past Month Use (CPNMTHMN=0).....	151	0.27
		54849	99.66

MTHDEAL2	Len : 1 BOUGHT MTH FROM DRUG DEALR/OTH STRANGER - PST MON		
	. = Unknown Source (CPNMTHMN=1 & MTHDEALR=93,94,97,98).....	Freq	Pct
	1 = Yes (CPNMTHMN=1 and MTHDEALR=1,5).....	28	0.05
	2 = No (CPNMTHMN=1 and MTHDEALR=6).....	51	0.09
	3 = No Past Month Use (CPNMTHMN=0).....	107	0.19
		54849	99.66

MTHINET2	Len : 1 BOUGHT MTH ON THE INTERNET - PST MON		
	. = Unknown Source (CPNMTHMN=1 & MTHINET=93,94,97,98).....	Freq	Pct
	1 = Yes (CPNMTHMN=1 and MTHINET=1).....	28	0.05
	2 = No (CPNMTHMN=1 and MTHINET=6).....	3	0.01
	3 = No Past Month Use (CPNMTHMN=0).....	155	0.28
		54849	99.66

The following variable, MTHOTHW2, was recoded to SAS missing if a respondent indicated past month methamphetamine use (CPNMTHMN=1) and either of these situations occurred: (1) the respondent indicated that during the past 30 days they got methamphetamine in "some other way" (MTHOTHWY=1) and their write-in response was classified as an invalid or unknown source (MTHOTHS2=85,94), or (2) a response to getting methamphetamine "some other way" was unknown (MTHOTHWY=93,94,97,98).

MTHOTHW2	Len : 1 GOT MTH IN SOME OTHER WAY - PST MON		
	. = Unknown Source (See comment above).....	Freq	Pct
	1 = Yes (CPNMTHMN=1 and MTHOTHWY=1 and MTHOTHS2=10).....	34	0.06
	2 = No (CPNMTHMN=1 and MTHOTHWY=6).....	5	0.01
	3 = No Past Month Use (CPNMTHMN=0).....	147	0.27
		54849	99.66

RECODED PRIOR SUBSTANCE USE

SEDLTS2

Len : 2 SOURCE OF SEDATIVES FOR LAST NONMED USE

	Freq	Pct
. = Unknown/Invalid Source	212	0.39
1 = From One Doctor	40	0.07
2 = From More Than One Doctor	5	0.01
5 = From Friend or Relative for Free	116	0.21
6 = Bought from Friend or Relative	24	0.04
7 = Took from Friend or Relative without Asking	10	0.02
8 = Bought from Drug Dealer or Other Stranger	8	0.01
10 = Some Other Way	11	0.02
11 = No Lifetime or Past Year Use.....	54609	99.23

RECODED PRIOR SUBSTANCE USE

The following variables: ANLSRCFR, TRNSRCFR, STMSRCFR, SEDSRCFR, and MTHSRCFR were created to capture the source of friend or relative's most recent nonmedical use of prescription pain relievers, prescription tranquilizers, prescription stimulants, prescription sedatives, and methamphetamine within the past year.

During the 2013 data processing some errors were detected where not all valid levels of the other-specify variables were considered when distinguishing between an unknown/invalid source and a valid source not from a friend or relative for free. The overall impact of these inconsistencies is anticipated to be small and it is recommended that the SAS missing and level 11 not be used as two distinct levels in analyses. See the 2013 data file codebook documentation for more detailed information.

For each variable, excluding MTHSRCFR, there are 11 mutually exclusive levels; 10 levels for specific sources and one level for those respondents who did not indicate using the drug in the past year (or lifetime). Since methamphetamine is not available by prescription, there are 7 mutually exclusive levels; 6 sources and one level for non past year users. The levels for the specific sources take into account responses from past month users who indicated a single source during the past 30 days, past month users who indicated their most recent source after indicating multiple sources during the past 30 days, and past year users who indicated their most recent source of drug use.

Note that questions related to source of stimulant use pertain only to prescription stimulants and are not asked of respondents who were users of only methamphetamine, thus those respondents who indicated non-prescription stimulant use only (STMGTLA2=99) were classified as having "No Past Year Use" (STMSRCFR=11).

A respondent was classified in one of the following 12 categories for the source of most recent prescription drug use in the past year for the variables, ANLSRCFR, TRNSRCFR, STMSRCFR, and SEDSRCFR:

- (1) Got From One Doctor (((XXXGTLAS=5 or XXXGTLA2=5) and XXXFFLAS=1,11) or ((XXXGTLAS=89,99 or XXXGTLA2=99) and XXXFRFRE=1,3,5 and only XXXFF1DR=1,3,5) or ((XXXGTLAS=89,99 or XXXGTLA2=99) and XXXFRFRE=1,3,5 and XXXFFOTH=1,3,5 and XXXFFOSP=1))
- (2) Got From More Than One Doctor (((XXXGTLAS=5 or XXXGTLA2=5) and XXXFFLAS=2,12) or ((XXXGTLAS=89,99 or XXXGTLA2=99) and XXXFRFRE=1,3,5 and only XXXFFDRS=1,3,5) or ((XXXGTLAS=89,99 or XXXGTLA2=99) and XXXFRFRE=1,3,5 and XXXFFOTH=1,3,5 and XXXFFOSP=2))
- (3) Wrote Fake Prescription (((XXXGTLAS=5 or XXXGTLA2=5) and XXXFFLAS=3,13) or ((XXXGTLAS=89,99 or XXXGTLA2=99) and XXXFRFRE=1,3,5 and only XXXFFAKE=1,3,5) or ((XXXGTLAS=89,99 or XXXGTLA2=99) and XXXFRFRE=1,3,5 and XXXFFOTH=1,3,5 and XXXFFOSP=3))
- (4) Stole from Dr Office, Clinic, Hospital, or Pharmacy (((XXXGTLAS=5 or XXXGTLA2=5) and XXXFFLAS=4,14) or ((XXXGTLAS=89,99 or XXXGTLA2=99) and XXXFRFRE=1,3,5 and only XXXFFSTL=1,3,5) or ((XXXGTLAS=89,99 or XXXGTLA2=99) and XXXFRFRE=1,3,5 and XXXFFOTH=1,3,5 and XXXFFOSP=4))
- (5) Got From Friend or Relative for Free (((XXXGTLAS=5 or XXXGTLA2=5) and XXXFFLAS=5,15) or ((XXXGTLAS=89,99 or XXXGTLA2=99) and XXXFRFRE=1,3,5 and only XXXFFREE=1,3,5) or ((XXXGTLAS=89,99 or XXXGTLA2=99) and XXXFRFRE=1,3,5 and XXXFFOTH=1,3,5 and XXXFFOSP=5))
- (6) Bought from Friend or Relative (((XXXGTLAS=5 or XXXGTLA2=5) and XXXFFLAS=6,16) or ((XXXGTLAS=89,99 or XXXGTLA2=99) and XXXFRFRE=1,3,5 and only XXXFFBOT=1,3,5) or ((XXXGTLAS=89,99 or XXXGTLA2=99) and XXXFRFRE=1,3,5 and XXXFFOTH=1,3,5 and XXXFFOSP=6))
- (7) Took from Friend or Relative without Asking (((XXXGTLAS=5 or XXXGTLA2=5) and XXXFFLAS=7,17) or

RECODED PRIOR SUBSTANCE USE

- ((XXXGTLAS=89,99 or XXXGTLA2=99) and XXXFRFRE=1,3,5 and only XXXFFTAK=1,3,5) or ((XXXGTLAS=89,99 or XXXGTLA2=99) and XXXFRFRE=1,3,5 and XXXFFOTH=1,3,5 and XXXFFOSP=7))
- (8) Bought from Drug Dealer or Other Stranger
 (((XXXGTLAS=5 or XXXGTLA2=5) and XXXFFLAS=8,18) or ((XXXGTLAS=89,99 or XXXGTLA2=99) and XXXFRFRE=1,3,5 and only XXXFFDLR=1,3,5) or ((XXXGTLAS=89,99 or XXXGTLA2=99) and XXXFRFRE=5 and XXXFFOTH=1,3,5 and XXXFFOSP=8))
- (9) Bought on the Internet (((XXXGTLAS=5 or XXXGTLA2=5) and XXXFFLAS=9,19) or ((XXXGTLAS=89,99 or XXXGTLA2=99) and XXXFRFRE=1,3,5 and only XXXFFNET=1,3,5) or (XXXGTLAS=98 or XXXGTLA2=98 and XXXFRFRE=5 and XXXFFOTH=1,3,5 and XXXFFOSP=9))
- (10) Got Some Other Way (((XXXGTLAS=5 or XXXGTLA2=5) and XXXFFLAS=10 and XXXFFLSP= valid "other" response, levels 11-34,71) or (XXXGTLAS=89,99 or XXXGTLA2=99) and XXXFRFRE=1,3,5 and XXXFFOTH=1,3,5 and XXXFFOSP=valid "other" response, levels 11-34,71))
- (11) No Past Year Use or Valid Source of Most Recent Use Not From Friend or Relative for Free ((XXXGTLAS=1-4,6-10, 15,17 or XXXGTLA2=1-4,6-10,15,17) or ((XXXGTLAS=81,83, 89,91,93,99 or XXXGTLA2=81,91,93,99) and XXXFRFRE=1,3, 5))
- SAS Missing= Unknown/Invalid Source ((XXXGTLAS=5 or XXXGTLA2=5) and XXXFRFRE=1,3,5 and XXXFF1DR through XXXFFOTH=94,97,98 or multiple responses) or ((XXXGTLAS=5 or XXXGTLA2=5) and XXXFFLAS=94,97,98) or ((XXXGTLAS=5 or XXXGTLA2=5) and XXXFFLAS=10 and XXXFFLSP=70,72-74,94,97,98) or (XXXGTLAS= 85,94,97,98 or XXXGTLA2= 85,94,97,98)))

ANLSRCFR Len : 2 SOURCE OF FRIEND OR RELATIVE'S PAIN RELIEVERS

	Freq	Pct
. = Unknown/Invalid Source	926	1.68
1 = Got From One Doctor	1441	2.62
2 = Got From More Than One Doctor	72	0.13
3 = Wrote Fake Prescription	1	0.00
4 = Stole from Dr Office, Clinic, Hospital,or Pharmacy	8	0.01
5 = Got From Friend or Relative for Free	166	0.30
6 = Bought from Friend or Relative	94	0.17
7 = Took from Friend or Relative without Asking.....	45	0.08
8 = Bought from Drug Dealer or Other Stranger.....	28	0.05
10 = Got Some Other Way.....	39	0.07
11 = No Lifetime or Past Year Use.....	52215	94.88

TRNSRCFR Len : 2 SOURCE OF FRIEND OR RELATIVE'S TRANQUILIZERS

	Freq	Pct
. = Unknown/Invalid Source	418	0.76
1 = Got From One Doctor	485	0.88
2 = Got From More Than One Doctor	25	0.05
4 = Stole from Dr Office, Clinic, Hospital,or Pharmacy	3	0.01
5 = Got From Friend or Relative for Free	82	0.15
6 = Bought from Friend or Relative	51	0.09
7 = Took from Friend or Relative without Asking.....	13	0.02
8 = Bought from Drug Dealer or Other Stranger.....	20	0.04
9 = Bought on the Internet	5	0.01
10 = Got Some Other Way.....	4	0.01
11 = No Lifetime or Past Year Use.....	53929	97.99

RECODED PRIOR SUBSTANCE USE

For the following variable, STMSRCFR, there were no respondents who reported writing fake prescriptions (STMSRCFR=3) as a source of their friend or relative's stimulants.

STMSRCFR	Len : 2 SOURCE OF FRIEND OR RELATIVE'S STIMULANTS	Freq	Pct
.	= Unknown/Invalid Source	289	0.53
1	= Got From One Doctor	275	0.50
2	= Got From More Than One Doctor	15	0.03
4	= Stole from Dr Office, Clinic, Hospital, or Pharmacy	1	0.00
5	= Got From Friend or Relative for Free	59	0.11
6	= Bought from Friend or Relative	28	0.05
7	= Took from Friend or Relative without Asking	3	0.01
8	= Bought from Drug Dealer or Other Stranger	9	0.02
9	= Bought on the Internet	8	0.01
10	= Got Some Other Way	1	0.00
11	= No Lifetime or Past Year Use	54347	98.75

RECODED PRIOR SUBSTANCE USE

Due to the outcome of the 2006 Methamphetamine Analysis Study, the variable for a friend or relative's source of methamphetamine for the respondent's most recent methamphetamine use in the past year when they reported they received this most recent drug from a friend or relative for free, MTHSRCFR, was defined by including respondents routed from the core Stimulants module, as well as respondents routed from the noncore Special Drugs module who reported they did not think of methamphetamine as a prescription drug when asked about use in the core Stimulants module.

As described in the comment above ANLSRCFR, during the 2013 data processing some errors were detected. It is recommended that the SAS missing and level 11 not be used as two distinct levels in analyses. See the 2013 data file codebook documentation for more detailed information.

As indicated below, the imputed recency variable, CPNMTHYR, was used in conjunction with the edited source variables to determine a respondent's source for most recently used methamphetamine based on past year use as defined from both the core Stimulants module and legitimate responses from the noncore Special Drugs module, as previously stated. Please see Appendix B.4.6 of the Results from the 2006 NSDUH: National Findings for more information.

- (5) From Friend or Relative for Free {CPNMTHYR=1 and ([MTHGTLAS=5 and MTHFFLAS=5,15] or [MTHGTLAS=89,99 and MTHFRFRE=1,3,5 and only MTHFFREE=1,3,5] or [MTHGTLAS=89,99 and MTHFRFRE=1,3,5 and MTHFFOTH=1,3,5 and MTHFFOSP=5])}
- (6) Bought from Friend or Relative {CPNMTHYR=1 and ([MTHGTLAS=5 and MTHFFLAS=6,16] or [MTHGTLAS=89,99 and MTHFRFRE=1,3,5 and only MTHFFBOT=1,3,5] or [MTHGTLAS=89,99 and MTHFRFRE=1,3,5 and MTHFFOTH=1,3,5 and MTHFFOSP=6])}
- (7) Took from Friend or Relative without Asking {CPNMTHYR=1 and ([MTHGTLAS=5 and MTHFFLAS=7,17] or [MTHGTLAS=89,99 and MTHFRFRE=1,3,5 and only MTHFFTAK=1,3,5] or [MTHGTLAS=89,99 and MTHFRFRE=1,3,5 and MTHFFOTH=1,3,5 and MTHFFOSP=7])}
- (8) Bought from Drug Dealer or Other Stranger {CPNMTHYR=1 and ([MTHGTLAS=5 and MTHFFLAS=8,18] or [MTHGTLAS=89,99 and MTHFRFRE=1,3,5 and only MTHFFDLR=1,3,5] or [MTHGTLAS=89,99 and MTHFRFRE=5 and MTHFFOTH=1,3,5 and MTHFFOSP=8])}
- (9) Bought on the Internet {CPNMTHYR=1 and ([MTHGTLAS=5 and MTHFFLAS=9,19] or [MTHGTLAS=89,99 and MTHFRFRE=1,3,5 and only MTHFFNET=1,3,5] or [MTHGTLAS=98 and MTHFRFRE=5 and MTHFFOTH=1,3,5 and MTHFFOSP=9])}
- (10) Some Other Way {CPNMTHYR=1 and ([MTHGTLAS=5 and MTHFFLAS=10 and MTHFFLSP=valid "other" response, levels 11-34,71] or [MTHGTLAS=89,99 and MTHFRFRE=1,3,5 and MTHFFOTH=1,3,5 and MTHFFOSP=valid "other" response, levels 11-34,71])}
- (11) No Past Year Use or Valid Source of Most Recent Use Not From Friend or Relative for Free {CPNMTHYR=0 or (MTHGTLAS=1-4,6-9,10 (with valid "other" response), 16-18 or [MTHGTLAS=81,83,89,91,93,99 and MTHFRFRE=1,3,5])}

(SAS Missing) Unknown/Invalid Source {CPNMTHYR=1 and ([MTHGTLAS=5 and MTHFRFRE=1,3,5 and MTHFFDLR through MTHFFOTH=85,94,97, 98 or multiple response(s)] or [MTHGTLAS=5 and MTHFFLAS=85,94,97,98] or [MTHGTLAS=5 and MTHFFLAS=10 and MTHFFLSP=85,94,97,98] or MTHGTLAS=85,94,97,98)}

MTHSRCFR	Len : 2 SOURCE OF FRIEND OR RELATIVE'S METHAMPHETAMINES	Freq	Pct
.	= Unknown/Invalid Source	158	0.29
5	= Got From Friend or Relative for Free	57	0.10
6	= Bought from Friend or Relative	85	0.15
7	= Took from Friend or Relative without Asking	5	0.01
8	= Bought from Drug Dealer or Other Stranger	70	0.13
9	= Bought on the Internet	1	0.00
10	= Got Some Other Way	8	0.01
11	= No Lifetime or Past Year Use	54651	99.30

RECODED PRIOR SUBSTANCE USE

For the following variable, SEDSRCFR, there were no respondents who reported writing fake prescriptions (SEDSRCFR=3) as a source of their friend or relative's sedatives.

SEDSRCFR	Len : 2 SOURCE OF FRIEND OR RELATIVE'S SEDATIVES	Freq	Pct
.	= Unknown/Invalid Source	215	0.39
1	= Got From One Doctor	84	0.15
2	= Got From More Than One Doctor	5	0.01
4	= Stole from Dr Office, Clinic, Hospital, or Pharmacy	1	0.00
5	= Got From Friend or Relative for Free	7	0.01
6	= Bought from Friend or Relative	3	0.01
7	= Took from Friend or Relative without Asking	1	0.00
8	= Bought from Drug Dealer or Other Stranger	2	0.00
10	= Got Some Other Way	4	0.01
11	= No Lifetime or Past Year Use	54713	99.41

NOTE: The following 46 variables were created to capture all a respondents friends or relative's reported sources of past month prescription drug and methamphetamine (MTH) use. The prescription drugs include pain relievers (ANL), tranquilizers (TRN), stimulants (STM), and sedatives (SED).

NOTE: For the following 40 variables, to produce estimates among adults with past month prescription drug use, the analysis will need to be restricted by the specific past month prescription drug use variable (XXXMON=1).

ANLFF1D2	Len : 1 FRD/REL GOT 1+ RX FOR ANL FRM JUST 1 DR-PST MON	Freq	Pct
.	= Unknown Source (ANLFF1DR=94,97,98)	704	1.28
1	= Yes (ANLFF1DR=1,5)	608	1.10
2	= No (ANLFF1DR=6)	213	0.39
3	= Never Used/No Past Mon Use (ANLFF1DR=81,91,93,99)	53510	97.23

ANLFFDS2	Len : 1 FRD/REL GOT RX FOR ANL FROM 2+ DRS-PST MON	Freq	Pct
.	= Unknown Source (ANLFFDRS=94,97,98)	712	1.29
1	= Yes (ANLFFDRS=1,5)	70	0.13
2	= No (ANLFFDRS=6)	743	1.35
3	= Never Used/No Past Mon Use (ANLFFDRS=81,91,93,99)	53510	97.23

ANLFFAK2	Len : 1 FRD/REL WROTE FAKE RX FOR ANL-PST MON	Freq	Pct
.	= Unknown Source (ANLFFAKE=94,97,98)	712	1.29
1	= Yes (ANLFFAKE=1)	6	0.01
2	= No (ANLFFAKE=6)	807	1.47
3	= Never Used/No Past Mon Use (ANLFFAKE=81,91,93,99)	53510	97.23

ANLFFST2	Len : 1 FRD/REL STOLE ANL FROM DR/CLIN/HOSP/PHARM-PST MON	Freq	Pct
.	= Unknown Source (ANLFFSTL=94,97,98)	712	1.29
1	= Yes (ANLFFSTL=1)	5	0.01
2	= No (ANLFFSTL=6)	808	1.47
3	= Never Used/No Past Mon Use (ANLFFSTL=81,91,93,99)	53510	97.23

ANLFFRE2	Len : 1 FRD/REL GOT ANL FROM A FRND/REL FOR FREE-PST MON	Freq	Pct
.	= Unknown Source (ANLFFREE=94,97,98)	711	1.29
1	= Yes (ANLFFREE=1,5)	149	0.27
2	= No (ANLFFREE=6)	665	1.21
3	= Never Used/No Past Mon Use (ANLFFREE=81,91,93,99)	53510	97.23

ANLFFBY2	Len : 1 FRD/REL BOUGHT ANL FROM A FRND OR REL-PST MON	Freq	Pct
.	= Unknown Source (ANLFFBOT=94,97,98)	708	1.29
1	= Yes (ANLFFBOT=1,5)	114	0.21
2	= No (ANLFFBOT=6)	703	1.28
3	= Never Used/No Past Mon Use (ANLFFBOT=81,91,93,99)	53510	97.23

RECODED PRIOR SUBSTANCE USE

ANLFFTK2 Len : 1 FRD/REL TOOK ANL FROM A FRND/REL WOUT ASK-PST MON

	Freq	Pct
. = Unknown Source (ANLFFTK=94,97,98)	712	1.29
1 = Yes (ANLFFTK=1,3,5)	54	0.10
2 = No (ANLFFTK=6)	759	1.38
3 = Never Used/No Past Mon Use (ANLFFTK=81,91,93,99)	53510	97.23

ANLFFDL2 Len : 1 FRD/REL BGHT ANL FRM DRG DEALR/OTH STRNGR-PST MON

	Freq	Pct
. = Unknown Source (ANLFFDLR=94,97,98)	712	1.29
1 = Yes (ANLFFDLR=1,5)	60	0.11
2 = No (ANLFFDLR=6)	753	1.37
3 = Never Used/No Past Mon Use (ANLFFDLR=81,91,93,99)	53510	97.23

ANLFFNT2 Len : 1 FRD/REL BOUGHT ANL ON THE INTERNET-PST MON

	Freq	Pct
. = Unknown Source (ANLFFNET=94,97,98)	712	1.29
1 = Yes (ANLFFNET=1)	6	0.01
2 = No (ANLFFNET=6)	807	1.47
3 = Never Used/No Past Mon Use (ANLFFNET=81,91,93,99)	53510	97.23

The following variable, ANLFFOT2, was recoded to SAS missing if either of these situations occurred: (1) a respondent indicated that during the past 30 days that friends/relatives got prescription pain relievers in "some other way" (ANLFFOTH=1) and their write-in response was classified as an invalid or unknown source (ANLFFOSP=73,85,94,97), or (2) a response to friends/relatives getting the prescription pain relievers "some other way" was unknown (ANLFFOTH=94,97,98).

ANLFFOT2 Len : 1 FRD/REL GOT ANL IN SOME OTHER WAY-PST MON

	Freq	Pct
. = Unknown Source (See comment above)	739	1.34
1 = Yes (ANLFFOTH=1,5 and ANLFFOSP=11-33,71)	36	0.07
2 = No (ANLFFOTH=6 or [ANLFFOTH=1 and ANLFFOSP=5,7])	750	1.36
3 = Never Used/No Past Mon Use (ANLFFOTH=81,91,93,99)	53510	97.23

TRNFF1D2 Len : 1 FRD/REL GOT 1+ RX FOR TRN FRM JUST 1 DR-PST MONMON

	Freq	Pct
. = Unknown Source (TRNFF1DR=94,97,98)	292	0.53
1 = Yes (TRNFF1DR=1,5)	154	0.28
2 = No (TRNFF1DR=6)	75	0.14
3 = Never Used/No Past Mon Use (TRNFF1DR=81,91,93,99)	54514	99.05

TRNFFDS2 Len : 1 FRD/REL GOT RX FOR TRN FROM 2+ DRS-PST MON

	Freq	Pct
. = Unknown Source (TRNFFDRS=94,97,98)	293	0.53
1 = Yes (TRNFFDRS=1)	9	0.02
2 = No (TRNFFDRS=6)	219	0.40
3 = Never Used/No Past Mon Use (TRNFFDRS=81,91,93,99)	54514	99.05

For the following variable, TRNFFAK2, there were no respondents who reported that friends or relatives wrote fake prescription for tranquilizers in the past month (TRNFFAK2=1).

TRNFFAK2 Len : 1 FRD/REL WROTE FAKE RX FOR TRN-PST MON

	Freq	Pct
. = Unknown Source (TRNFFAKE=94,97,98)	293	0.53
2 = No (TRNFFAKE=6)	228	0.41
3 = Never Used/No Past Mon Use (TRNFFAKE=81,91,93,99)	54514	99.05

TRNFFST2 Len : 1 FRD/REL STOLE TRN FROM DR/CLIN/HOSP/PHARM-PST MON

	Freq	Pct
. = Unknown Source (TRNFFSTL=94,97,98)	293	0.53
1 = Yes (TRNFFSTL=1)	2	0.00
2 = No (TRNFFSTL=6)	226	0.41
3 = Never Used/No Past Mon Use (TRNFFSTL=81,91,93,99)	54514	99.05

RECODED PRIOR SUBSTANCE USE

TRNFFRE2	Len : 1 FRD/REL GOT TRN FROM A FRND/REL FOR FREE-PST MON		
	. = Unknown Source (TRNFFREE=94,97,98).....	Freq	Pct
	1 = Yes (TRNFFREE=1,5).....	293	0.53
	2 = No (TRNFFREE=6).....	41	0.07
	3 = Never Used/No Past Mon Use (TRNFFREE=81,91,93,99).....	187	0.34
		54514	99.05

TRNFFBY2	Len : 1 FRD/REL BOUGHT TRN FROM A FRND OR REL-PST MON		
	. = Unknown Source (TRNFFBOT=94,97,98).....	Freq	Pct
	1 = Yes (TRNFFBOT=1,5).....	292	0.53
	2 = No (TRNFFBOT=6).....	30	0.05
	3 = Never Used/No Past Mon Use (TRNFFBOT=81,91,93,99).....	199	0.36
		54514	99.05

TRNFFTK2	Len : 1 FRD/REL TOOK TRN FROM A FRND/REL WOUT ASK-PST MON		
	. = Unknown Source (TRNFFTAK=94,97,98).....	Freq	Pct
	1 = Yes (TRNFFTAK=1).....	293	0.53
	2 = No (TRNFFTAK=6).....	6	0.01
	3 = Never Used/No Past Mon Use (TRNFFTAK=81,91,93,99).....	222	0.40
		54514	99.05

TRNFFDL2	Len : 1 FRD/REL BGHT TRN FRM DRG DEALR/OTH STRNGR-PST MON		
	. = Unknown Source (TRNFFDLR=94,97,98).....	Freq	Pct
	1 = Yes (TRNFFDLR=1).....	293	0.53
	2 = No (TRNFFDLR=6).....	13	0.02
	3 = Never Used/No Past Mon Use (TRNFFDLR=81,91,93,99).....	215	0.39
		54514	99.05

TRNFFNT2	Len : 1 FRD/REL BOUGHT TRN ON THE INTERNET-PST MON		
	. = Unknown Source (TRNFFNET=94,97,98).....	Freq	Pct
	1 = Yes (TRNFFNET=1).....	293	0.53
	2 = No (TRNFFNET=6).....	6	0.01
	3 = Never Used/No Past Mon Use (TRNFFNET=81,91,93,99).....	222	0.40
		54514	99.05

The following variable, TRNFFOT2, was recoded to SAS missing if either of these situations occurred: (1) a respondent indicated that during the past 30 days that friends/relatives got prescription tranquilizers in "some other way" (TRNFFOTH=1) and their write-in response was classified as an invalid or unknown source (TRNFFOSP=73,94), or (2) a response to friends/relatives getting prescription tranquilizers "some other way" was unknown (TRNFFOTH=94,97,98).

TRNFFOT2	Len : 1 FRD/REL GOT TRN IN SOME OTHER WAY-PST MON		
	. = Unknown/Invalid Source (See comment above).....	Freq	Pct
	1 = Yes (TRNFFOTH=1 and TRNFFOSP=21,71).....	300	0.55
	2 = No (TRNFFOTH=6).....	2	0.00
	3 = Never Used/No Past Mon Use (TRNFFOTH=81,91,93,99).....	219	0.40
		54514	99.05

STMFF1D2	Len : 1 FRD/REL GOT 1+ RX FOR STM FRM JUST 1 DR-PST MON		
	. = Unknown Source (STMFF1DR=94,98).....	Freq	Pct
	1 = Yes (STMFF1DR=1,5).....	229	0.42
	2 = No (STMFF1DR=6).....	104	0.19
	3 = Never/No Pst Mon/Only MTH (STMFF1DR=81,91,93,99).....	54	0.10
		54648	99.30

STMFFDS2	Len : 1 FRD/REL GOT RX FOR STM FROM 2+ DRS-PST MON		
	. = Unknown Source (STMFFDRS=94,98).....	Freq	Pct
	1 = Yes (STMFFDRS=1).....	232	0.42
	2 = No (STMFFDRS=6).....	9	0.02
	3 = Never/No Pst Mon/Only MTH (STMFFDRS=81,91,93,99).....	146	0.27
		54648	99.30

RECODED PRIOR SUBSTANCE USE

For the following variable, STMFFAK2, there were no respondents who reported that friends or relatives wrote fake prescription for stimulants in the past month (STMFFAK2=1).

STMFFAK2	Len : 1 FRD/REL WROTE FAKE RX FOR STM-PST MON		
	. = Unknown Source (STMFFAKE=94,98)	Freq	Pct
	2 = No (STMFFAKE=6).....	232	0.42
	3 = Never/No Pst Mon/Only MTH (STMFFAKE=81,91,93,99)	155	0.28
		54648	99.30

For the following variable, STMFFST2, there were no respondents who reported that friends or relatives stole stimulants from a doctor's office, clinic, hospital, or pharmacy in the past month (STMFFST2=1).

STMFFST2	Len : 1 FRD/REL STOLE STM FROM DR/CLIN/HOSP/PHARM-PST MON		
	. = Unknown Source (STMFFSTL=94,98)	Freq	Pct
	2 = No (STMFFSTL=6).....	232	0.42
	3 = Never/No Pst Mon/Only MTH (STMFFSTL=81,91,93,99).....	155	0.28
		54648	99.30

STMFFRE2	Len : 1 FRD/REL GOT STM FROM A FRND/REL FOR FREE-PST MON		
	. = Unknown Source (STMFFREE=94,98)	Freq	Pct
	1 = Yes (STMFFREE=1).....	232	0.42
	2 = No (STMFFREE=6)	34	0.06
	3 = Never/No Pst Mon/Only MTH (STMFFREE=81,91,93,99).....	121	0.22
		54648	99.30

STMFFBY2	Len : 1 FRD/REL BOUGHT STM FROM A FRND OR REL-PST MON		
	. = Unknown Source (STMFFBOT=94,98)	Freq	Pct
	1 = Yes (STMFFBOT=1,5).....	231	0.42
	2 = No (STMFFBOT=6)	22	0.04
	3 = Never/No Pst Mon/Only MTH (STMFFBOT=81,91,93,99).....	134	0.24
		54648	99.30

STMFFTK2	Len : 1 FRD/REL TOOK STM FROM A FRND/REL WOUT ASK-PST MON		
	. = Unknown Source (STMFFTAK=94,98).....	Freq	Pct
	1 = Yes (STMFFTAK=1)	232	0.42
	2 = No (STMFFTAK=6).....	5	0.01
	3 = Never/No Pst Mon/Only MTH (STMFFTAK=81,91,93,99)	150	0.27
		54648	99.30

STMFFDL2	Len : 1 FRD/REL BGHT STM FRM DRG DEALR/OTH STRNGR-PST MON		
	. = Unknown Source (STMFFDLR=94,98)	Freq	Pct
	1 = Yes (STMFFDLR=1,5).....	231	0.42
	2 = No (STMFFDLR=6).....	16	0.03
	3 = Never/No Pst Mon/Only MTH (STMFFDLR=81,91,93,99)	140	0.25
		54648	99.30

STMFFNT2	Len : 1 FRD/REL BOUGHT STM ON THE INTERNET-PST MON		
	. = Unknown Source (STMFFNET=94,98).....	Freq	Pct
	1 = Yes (STMFFNET=1).....	232	0.42
	2 = No (STMFFNET=6).....	5	0.01
	3 = Never/No Pst Mon/Only MTH (STMFFNET=81,91,93,99)	150	0.27
		54648	99.30

The following variable, STMFFOT2, was recoded to SAS missing if either of these situations occurred: (1) a respondent indicated that during the past 30 days that friends/relatives got prescription stimulants in "some other way" (STMFFOTH=1) and their write-in response was classified as an invalid or unknown source (STMFFOSP=94), or (2) a response to friends/relatives getting prescription stimulants "some other way" was unknown (STMFFOTH=94,98).

STMFFOT2	Len : 1 FRD/REL GOT STM IN SOME OTHER WAY-PST MON		
	. = Unknown/Invalid Source (See comment above).....	Freq	Pct
	1 = Yes (STMFFOTH=1 and STMFFOSP=11,32,33)	235	0.43
	2 = No (STMFFOTH=6 or [STMFFOTH=1 and STMFFOSP=5])	3	0.01
	3 = Never/No Pst Mon/Only MTH (STMFFOTH=81,91,93,99).....	149	0.27
		54648	99.30

RECODED PRIOR SUBSTANCE USE

SEDF1D2 Len : 1 FRD/REL GOT 1+ RX FOR SED FRM JUST 1 DR-PST MON

	Freq	Pct
. = Unknown Source (SEDF1DR=98).....	196	0.36
1 = Yes (SEDF1DR=1).....	30	0.05
2 = No (SEDF1DR=6).....	5	0.01
3 = Never Used/No Past Mon Use (SEDF1DR=81,91,93,99).....	54804	99.58

SEDFDS2 Len : 1 FRD/REL GOT RX FOR SED FROM 2+ DRS-PST MON

	Freq	Pct
. = Unknown Source (SEDFDRS=98).....	196	0.36
1 = Yes (SEDFDRS=1).....	1	0.00
2 = No (SEDFDRS=6).....	34	0.06
3 = Never Used/No Past Mon Use (SEDFDRS=81,91,93,99).....	54804	99.58

For the following variable, SEDFAK2, there were no respondents who reported that friends or relatives wrote fake prescription for sedatives in the past month (SEDFAK2=1).

SEDFAK2 Len : 1 FRD/REL WROTE FAKE RX FOR SED-PST MON

	Freq	Pct
. = Unknown Source (SEDFAKE=98).....	196	0.36
2 = No (SEDFAKE=6).....	35	0.06
3 = Never Used/No Past Mon Use (SEDFAKE=81,91,93,99).....	54804	99.58

For the following variable, SEDFST2, there were no respondents who reported that their friends or relatives stole sedatives from a doctor's office, clinic, hospital, or pharmacy in the past month (SEDFST2=1).

SEDFST2 Len : 1 FRD/REL STOLE SED FROM DR/CLIN/HOSP/PHARM-PST MON

	Freq	Pct
. = Unknown Source (SEDFSTL=98).....	196	0.36
2 = No (SEDFSTL=6).....	35	0.06
3 = Never Used/No Past Mon Use (SEDFSTL=81,91,93,99).....	54804	99.58

SEDFRE2 Len : 1 FRD/REL GOT SED FROM A FRND/REL FOR FREE-PST MON

	Freq	Pct
. = Unknown Source (SEDFFREE=98).....	196	0.36
1 = Yes (SEDFFREE=1).....	2	0.00
2 = No (SEDFFREE=6).....	33	0.06
3 = Never Used/No Past Mon Use (SEDFFREE=81,91,93,99).....	54804	99.58

For the following variable, SEDFFBY2, there were no respondents who reported that friends or relatives bought sedatives from a friend or relative in the past month (SEDFBY2=1).

SEDFBY2 Len : 1 FRD/REL BOUGHT SED FROM A FRND OR REL-PST MON

	Freq	Pct
. = Unknown Source (SEDFFBOT=98).....	196	0.36
2 = No (SEDFFBOT=6).....	35	0.06
3 = Never Used/No Past Mon Use (SEDFFBOT=81,91,93,99).....	54804	99.58

For the following variable, SEDFFTK2, there were no respondents who reported that friends or relatives took sedatives from a friend or relative without asking in the past month (SEDFTK2=1).

SEDFTK2 Len : 1 FRD/REL TOOK SED FROM A FRND/REL WOUT ASK-PST MON

	Freq	Pct
. = Unknown Source (SEDFFTAK=98).....	196	0.36
2 = No (SEDFFTAK=6).....	35	0.06
3 = Never Used/No Past Mon Use (SEDFFTAK=81,91,93,99).....	54804	99.58

SEDFDL2 Len : 1 FRD/REL BGHT SED FRM DRG DEALR/OTH STRNGR-PST MON

	Freq	Pct
. = Unknown Source (SEDFDLR=98).....	196	0.36
1 = Yes (SEDFDLR=1).....	1	0.00
2 = No (SEDFDLR=6).....	34	0.06
3 = Never Used/No Past Mon Use (SEDFDLR=81,91,93,99).....	54804	99.58

RECODED PRIOR SUBSTANCE USE

SEDFFNT2	Len : 1 FRD/REL BOUGHT SED ON THE INTERNET-PST MON		
	.	Freq	Pct
	. = Unknown Source (SEDFNET=98).....	196	0.36
	1 = Yes (SEDFNET=1).....	1	0.00
	2 = No (SEDFNET=6).....	34	0.06
	3 = Never Used/No Past Mon Use (SEDFNET=81,91,93,99).....	54804	99.58

The following variable, SEDFFOT2, was recoded to SAS missing if the response to friends or relatives getting prescription sedatives "some other way" was unknown (SEDFOTH=98).

SEDFOT2	Len : 1 FRD/REL GOT SED IN SOME OTHER WAY-PST MON		
	.	Freq	Pct
	. = Unknown Source (See comment above).....	196	0.36
	1 = Yes (SEDFOTH=1 and SEDFOSP=11,30).....	2	0.00
	2 = No (SEDFOTH=6).....	33	0.06
	3 = Never Used/No Past Mon Use (SEDFOTH=81,91,93,99).....	54804	99.58

MTHFFRE2	Len : 1 FRD/REL GOT MTH FROM A FRND/REL FOR FREE-PST MON		
	.	Freq	Pct
	. = Unknown src (CPNMTHMN=1 & MTHFFREE=93,94,98,99).....	109	0.20
	1 = Yes (CPNMTHMN=1 and MTHFFREE=1,5).....	30	0.05
	2 = No (CPNMTHMN=1 and MTHFFREE=6).....	47	0.09
	3 = No Past Month Use (CPNMTHMN=0).....	54849	99.66

MTHFFBY2	Len : 1 FRD/REL BOUGHT MTH FROM A FRND/REL-PAST MONTH		
	.	Freq	Pct
	. = Unknown src (CPNMTHMN=1 & MTHFFBOT=93,94,98,99).....	109	0.20
	1 = Yes (CPNMTHMN=1 and MTHFFBOT=1).....	32	0.06
	2 = No (CPNMTHMN=1 and MTHFFBOT=6).....	45	0.08
	3 = No Past Month Use (CPNMTHMN=0).....	54849	99.66

MTHFFTK2	Len : 1 FRD/REL TOOK MTH FRM A FRND/REL WOUT ASK-PST MON		
	.	Freq	Pct
	. = Unknown src (CPNMTHMN=1 & MTHFFTAK=93,94,98,99).....	109	0.20
	1 = Yes (CPNMTHMN=1 and MTHFFTAK=1).....	3	0.01
	2 = No (CPNMTHMN=1 and MTHFFTAK=6).....	74	0.13
	3 = No Past Month Use (CPNMTHMN=0).....	54849	99.66

MTHFFDL2	Len : 1 FRD/REL BGHT MTH FRM DRG DEALR/OTH STRNGR- PST MON		
	.	Freq	Pct
	. = Unknown src (CPNMTHMN=1 & MTHFFDLR=93,94,98,99).....	109	0.20
	1 = Yes (CPNMTHMN=1 and MTHFFDLR=1).....	33	0.06
	2 = No (CPNMTHMN=1 and MTHFFDLR=6).....	44	0.08
	3 = No Past Month Use (CPNMTHMN=0).....	54849	99.66

MTHFFNT2	Len : 1 FRD/REL BOUGHT MTH ON THE INTERNET-PAST MONTH		
	.	Freq	Pct
	. = Unknown src (CPNMTHMN=1 & MTHFFNET=93,94,98,99).....	109	0.20
	1 = Yes (CPNMTHMN=1 and MTHFFNET=1).....	1	0.00
	2 = No (CPNMTHMN=1 and MTHFFNET=6).....	76	0.14
	3 = No Past Month Use (CPNMTHMN=0).....	54849	99.66

RECODED PRIOR SUBSTANCE USE

The following variable, MTHFFOT2, was recoded to SAS missing if a respondent indicated past month methamphetamine use (CPNMTHMN=1) and either of these situations occurred: (1) the respondent reported that during the past 30 days friends or relatives got methamphetamine in "some other way" (MTHFFOTH=1) and their write-in response was classified as an invalid or unknown source (MTHFFOSP=85,94) or (2) a response to friends or relatives getting methamphetamine in "some other way" was unknown (MTHFFOTH=93,94,98,99).

MTHFFOT2 was defined as no if a respondent reported past month methamphetamine use (CPNMTHMN=1) and that friends or relatives did not get methamphetamine in "some other way" (MTHFFOTH=6) or friends/relatives got methamphetamine in "some other way" but did not report a valid other way.

MTHFFOT2	Len : 1 FRD/REL GOT MTH IN SOME OTHER WAY-PAST MONTH	Freq	Pct
	. = Unknown Source (See comment above).....	112	0.20
	1 = Yes (CPNMTHMN=1 & MTHFFOTH=1 & MTHFFOSP=14,16,29)	7	0.01
	2 = No (See comment above)	67	0.12
	3 = No Past Month Use (CPNMTHMN=0)	54849	99.66

SUBSTANCE TREATMENT

SUBSTANCE TREATMENT

The values in the section may be inconsistent with values from the core section(s). Items in this section were edited when respondents legitimately skipped out of these items based on prior answers in the core section(s). Otherwise, non-core items generally were not edited to make them consistent with core items, and core items were not edited to make them consistent with non-core items. This note applies to variables in this section marked by a¹.

NOTE: Respondents were not asked questions in the SUBSTANCE TREATMENT module if they did not report lifetime use of alcohol, marijuana, cocaine, heroin, hallucinogens, or inhalants, or lifetime use of prescription-type psychotherapeutics (pain relievers, tranquilizers, stimulants, or sedatives) for nonmedical reasons. Codes of 81 or 91 in the edited SUBSTANCE TREATMENT variables indicate that the questions did not apply because respondents were nonusers of all of these substances.

These next questions deal with treatment for alcohol and drug problems, not including cigarettes. Please report treatment or counseling designed to help you reduce or stop your alcohol or drug use. Please include detoxification and any other treatment for medical problems associated with your alcohol or drug use.

Have you ever received treatment or counseling for your use of alcohol or any drug, not counting cigarettes?

TXEVER¹	Len : 2	1EVER RECEIVED ALCOHOL OR DRUG TREATMENT		
			Freq	Pct
		1 = Yes	3010	5.47
		2 = No.....	38368	69.72
		81 = NEVER USED ALCOHOL OR DRUGS Logically assigned	30	0.05
		85 = BAD DATA Logically assigned.....	5	0.01
		91 = NEVER USED ALCOHOL OR DRUGS.....	13197	23.98
		94 = DON'T KNOW.....	41	0.07
		97 = REFUSED	70	0.13
		98 = BLANK (NO ANSWER).....	314	0.57

During the past 12 months, that is since [DATEFILL] have you received treatment or counseling for your use of alcohol or any drug, not counting cigarettes?

TXYREVER¹	Len : 2	1EVER RECEIVED ALCOHOL OR DRUG TRMT PAST 12 MOS		
			Freq	Pct
		1 = Yes	1014	1.84
		2 = No.....	1877	3.41
		3 = Yes LOGICALLY ASSIGNED	115	0.21
		4 = No LOGICALLY ASSIGNED	1	0.00
		81 = NEVER USED ALCOHOL OR DRUGS Logically assigned	30	0.05
		85 = BAD DATA Logically assigned.....	1	0.00
		91 = NEVER USED ALCOHOL OR DRUGS.....	13197	23.98
		94 = DON'T KNOW.....	2	0.00
		97 = REFUSED	71	0.13
		98 = BLANK (NO ANSWER).....	359	0.65
		99 = LEGITIMATE SKIP (TXEVER=2).....	38368	69.72

During the past 12 months when you received treatment, was the treatment for alcohol use only, drug use only, or both alcohol and drug use?

TXYRADG¹	Len : 2	1TRMT FOR ALC, DRUG OR BOTH PAST 12 MONTHS		
			Freq	Pct
		1 = Alcohol use only.....	334	0.61
		2 = Drug use only	249	0.45
		3 = Both alcohol and drug use	358	0.65
		4 = Alcohol (drug trmt unknown) LOGICALLY ASSIGNED.....	1	0.00
		6 = Both alcohol and drug use LOGICALLY ASSIGNED.....	4	0.01
		11 = Alcohol only (but last tmt for drugs reported).....	41	0.07
		12 = Drugs only (but last tmt for alc reported)	24	0.04
		81 = NEVER USED ALCOHOL OR DRUGS Logically assigned	30	0.05
		85 = BAD DATA Logically assigned.....	2	0.00
		91 = NEVER USED ALCOHOL OR DRUGS.....	13197	23.98
		94 = DON'T KNOW.....	2	0.00
		97 = REFUSED	72	0.13
		98 = BLANK (NO ANSWER).....	475	0.86
		99 = LEGITIMATE SKIP	40246	73.13

SUBSTANCE TREATMENT

During the past 12 months, have you received treatment for your [TXFILL1] in a hospital overnight as an inpatient?

TXYRHOSP¹	Len : 2 1RCVD TXFILL1 TRMT IN HOSP/OVERNIGHT PST 12 MOS		
		Freq	Pct
	1 = Yes	172	0.31
	2 = No.....	821	1.49
	5 = Yes LOGICALLY ASSIGNED (from TXLTVMN2)	16	0.03
	81 = NEVER USED ALCOHOL OR DRUGS Logically assigned	30	0.05
	85 = BAD DATA Logically assigned.....	5	0.01
	91 = NEVER USED ALCOHOL OR DRUGS.....	13197	23.98
	94 = DON'T KNOW.....	1	0.00
	97 = REFUSED	71	0.13
	98 = BLANK (NO ANSWER).....	476	0.86
	99 = LEGITIMATE SKIP	40246	73.13

Was the treatment you received in a hospital overnight as an inpatient for your alcohol use, your drug use, or both?

TXYRHPAD¹	Len : 2 1HOSP/OVERNIGHT TRMT FOR ALC, DRUGS, OR BOTH		
		Freq	Pct
	1 = Alcohol use.....	4	0.01
	2 = Drug use.....	8	0.01
	3 = Both alcohol and drug use	60	0.11
	81 = NEVER USED ALCOHOL OR DRUGS Logically assigned	30	0.05
	91 = NEVER USED ALCOHOL OR DRUGS.....	13197	23.98
	97 = REFUSED	71	0.13
	98 = BLANK (NO ANSWER).....	507	0.92
	99 = LEGITIMATE SKIP	41158	74.79

During the past 12 months, have you received treatment for your [TXFILL1] in a residential drug or alcohol rehabilitation facility where you stayed overnight?

TXYRRFIN¹	Len : 2 1RCVD TXFILL1 TRMT REHAB CENTR/OVERNIGHT PST 12 MO		
		Freq	Pct
	1 = Yes	220	0.40
	2 = No.....	763	1.39
	3 = Yes LOGICALLY ASSIGNED	4	0.01
	5 = Yes LOGICALLY ASSIGNED (from TXLTVMN2)	17	0.03
	81 = NEVER USED ALCOHOL OR DRUGS Logically assigned	30	0.05
	85 = BAD DATA Logically assigned.....	6	0.01
	91 = NEVER USED ALCOHOL OR DRUGS.....	13197	23.98
	94 = DON'T KNOW.....	3	0.01
	97 = REFUSED	73	0.13
	98 = BLANK (NO ANSWER).....	476	0.86
	99 = LEGITIMATE SKIP	40246	73.13

Was the treatment you received in a residential drug or alcohol rehabilitation facility where you stayed overnight for your alcohol use, your drug use, or both?

TXYRINAD¹	Len : 2 1RES ALC/DRG REH TRMT FOR ALC, DRUGS, OR BOTH		
		Freq	Pct
	1 = Alcohol use.....	3	0.01
	2 = Drug use.....	8	0.01
	3 = Both alcohol and drug use	94	0.17
	81 = NEVER USED ALCOHOL OR DRUGS Logically assigned	30	0.05
	91 = NEVER USED ALCOHOL OR DRUGS.....	13197	23.98
	97 = REFUSED	71	0.13
	98 = BLANK (NO ANSWER).....	516	0.94
	99 = LEGITIMATE SKIP	41116	74.71

SUBSTANCE TREATMENT

During the past 12 months, have you received treatment for your [TXFILL1] in a drug or alcohol rehabilitation facility as an outpatient?

TXYRRFOP¹	Len : 2 1RCVD TXFILL1 TRMT REHAB CENTR/OUTPT PST 12 MOS		
		Freq	Pct
	1 = Yes	393	0.71
	2 = No	561	1.02
	5 = Yes LOGICALLY ASSIGNED (from TXLTVMN2)	47	0.09
	81 = NEVER USED ALCOHOL OR DRUGS Logically assigned	30	0.05
	85 = BAD DATA Logically assigned	7	0.01
	91 = NEVER USED ALCOHOL OR DRUGS	13197	23.98
	94 = DON'T KNOW	6	0.01
	97 = REFUSED	72	0.13
	98 = BLANK (NO ANSWER)	476	0.86
	99 = LEGITIMATE SKIP	40246	73.13

Was the treatment you received in a drug or alcohol rehabilitation facility as an outpatient for your alcohol use, your drug use, or both?

TXYRPOAD¹	Len : 2 1OUTPATIENT TRMT FOR ALC, DRUGS, OR BOTH		
		Freq	Pct
	1 = Alcohol use	5	0.01
	2 = Drug use	14	0.03
	3 = Both alcohol and drug use	137	0.25
	81 = NEVER USED ALCOHOL OR DRUGS Logically assigned	30	0.05
	91 = NEVER USED ALCOHOL OR DRUGS	13197	23.98
	94 = DON'T KNOW	1	0.00
	97 = REFUSED	71	0.13
	98 = BLANK (NO ANSWER)	536	0.97
	99 = LEGITIMATE SKIP	41044	74.58

During the past 12 months, have you received treatment for your [TXFILL1] in a mental health center or facility as an outpatient?

TXYRMHC¹	Len : 2 1RCVD TXFILL1 TRMT MNT HEALTH CNTR/OUTPT PST 12 MO		
		Freq	Pct
	1 = Yes	253	0.46
	2 = No	716	1.30
	5 = Yes LOGICALLY ASSIGNED (from TXLTVMN2)	37	0.07
	81 = NEVER USED ALCOHOL OR DRUGS Logically assigned	30	0.05
	85 = BAD DATA Logically assigned	6	0.01
	91 = NEVER USED ALCOHOL OR DRUGS	13197	23.98
	94 = DON'T KNOW	3	0.01
	97 = REFUSED	72	0.13
	98 = BLANK (NO ANSWER)	475	0.86
	99 = LEGITIMATE SKIP	40246	73.13

Was the treatment you received in a mental health center or facility as an outpatient for your alcohol use, your drug use, or both?

TXYRMHAD¹	Len : 2 1MNT HEALTH CNTR TRMT FOR ALC, DRUGS, OR BOTH		
		Freq	Pct
	1 = Alcohol use	5	0.01
	2 = Drug use	11	0.02
	3 = Both alcohol and drug use	94	0.17
	81 = NEVER USED ALCOHOL OR DRUGS Logically assigned	30	0.05
	91 = NEVER USED ALCOHOL OR DRUGS	13197	23.98
	94 = DON'T KNOW	1	0.00
	97 = REFUSED	71	0.13
	98 = BLANK (NO ANSWER)	518	0.94
	99 = LEGITIMATE SKIP	41108	74.69

SUBSTANCE TREATMENT

During the past 12 months, have you received treatment for your [TXFILL1] in an emergency room?

TXYRTXER¹	Len : 2 1RCVD TXFILL1 TRMT IN EMERGENCY ROOM PAST 12 MOS		
		Freq	Pct
	1 = Yes	94	0.17
	2 = No.....	889	1.62
	3 = Yes LOGICALLY ASSIGNED	21	0.04
	5 = Yes LOGICALLY ASSIGNED (from TXLTVMN2).....	2	0.00
	81 = NEVER USED ALCOHOL OR DRUGS Logically assigned	30	0.05
	85 = BAD DATA Logically assigned	6	0.01
	91 = NEVER USED ALCOHOL OR DRUGS.....	13197	23.98
	94 = DON'T KNOW.....	2	0.00
	97 = REFUSED	72	0.13
	98 = BLANK (NO ANSWER).....	476	0.86
	99 = LEGITIMATE SKIP	40246	73.13

Was the treatment you received in an emergency room for your alcohol use, your drug use, or both?

TXYRERAD¹	Len : 2 1EMERGENCY ROOM TRMT FOR ALC, DRUGS, OR BOTH		
		Freq	Pct
	1 = Alcohol use.....	3	0.01
	2 = Drug use.....	12	0.02
	3 = Both alcohol and drug use	15	0.03
	81 = NEVER USED ALCOHOL OR DRUGS Logically assigned	30	0.05
	91 = NEVER USED ALCOHOL OR DRUGS.....	13197	23.98
	97 = REFUSED	71	0.13
	98 = BLANK (NO ANSWER).....	507	0.92
	99 = LEGITIMATE SKIP	41200	74.86

During the past 12 months, have you received treatment for your [TXFILL1] in a private doctor's office?

TXYRDOC¹	Len : 2 1RCVD TXFILL1 TRMT IN PRIV DR.'S OFFICE PST 12 MOS		
		Freq	Pct
	1 = Yes	149	0.27
	2 = No.....	829	1.51
	5 = Yes LOGICALLY ASSIGNED (from TXLTVMN2).....	27	0.05
	81 = NEVER USED ALCOHOL OR DRUGS Logically assigned	30	0.05
	85 = BAD DATA Logically assigned	7	0.01
	91 = NEVER USED ALCOHOL OR DRUGS.....	13197	23.98
	94 = DON'T KNOW.....	2	0.00
	97 = REFUSED	72	0.13
	98 = BLANK (NO ANSWER).....	476	0.86
	99 = LEGITIMATE SKIP	40246	73.13

Was the treatment you received in a private doctor's office for your alcohol use, your drug use, or both?

TXYRDCAD¹	Len : 2 1PRIV DR.'S OFFICE TRMT FOR ALC, DRUGS, OR BOTH		
		Freq	Pct
	1 = Alcohol use.....	1	0.00
	2 = Drug use.....	10	0.02
	3 = Both alcohol and drug use	42	0.08
	81 = NEVER USED ALCOHOL OR DRUGS Logically assigned	30	0.05
	91 = NEVER USED ALCOHOL OR DRUGS.....	13197	23.98
	97 = REFUSED	71	0.13
	98 = BLANK (NO ANSWER).....	506	0.92
	99 = LEGITIMATE SKIP	41178	74.82

SUBSTANCE TREATMENT

During the past 12 months, have you received treatment for your [TXFILL1] in a prison or jail?

TXYRJAIL¹	Len : 2 1RCVD TXFILL1 TRMT IN PRISON/JAIL PAST 12 MONTHS		
		Freq	Pct
	1 = Yes	109	0.20
	2 = No.....	886	1.61
	3 = Yes LOGICALLY ASSIGNED	2	0.00
	5 = Yes LOGICALLY ASSIGNED (from TXLTVMN2).....	8	0.01
	81 = NEVER USED ALCOHOL OR DRUGS Logically assigned	30	0.05
	85 = BAD DATA Logically assigned	7	0.01
	91 = NEVER USED ALCOHOL OR DRUGS.....	13197	23.98
	94 = DON'T KNOW.....	1	0.00
	97 = REFUSED	73	0.13
	98 = BLANK (NO ANSWER).....	476	0.86
	99 = LEGITIMATE SKIP	40246	73.13

Was the treatment you received in a prison or jail for your alcohol use, your drug use, or both?

TXYRJLAD¹	Len : 2 1PRISON/JAIL TRMT FOR ALC, DRUGS, OR BOTH		
		Freq	Pct
	1 = Alcohol use.....	3	0.01
	2 = Drug use.....	9	0.02
	3 = Both alcohol and drug use	44	0.08
	81 = NEVER USED ALCOHOL OR DRUGS Logically assigned	30	0.05
	91 = NEVER USED ALCOHOL OR DRUGS.....	13197	23.98
	97 = REFUSED	71	0.13
	98 = BLANK (NO ANSWER).....	507	0.92
	99 = LEGITIMATE SKIP	41174	74.81

During the past 12 months, have you received treatment for your [TXFILL1] in a self-help group such as Alcoholics Anonymous or Narcotics Anonymous?

TXYRSHG¹	Len : 2 1RCVD TXFILL1 TRMT IN SELF-HELP GROUP PAST 12 MOS		
		Freq	Pct
	1 = Yes	511	0.93
	2 = No.....	450	0.82
	3 = Yes LOGICALLY ASSIGNED	2	0.00
	5 = Yes LOGICALLY ASSIGNED (from TXLTVMN2).....	40	0.07
	81 = NEVER USED ALCOHOL OR DRUGS Logically assigned	30	0.05
	85 = BAD DATA Logically assigned	7	0.01
	91 = NEVER USED ALCOHOL OR DRUGS.....	13197	23.98
	94 = DON'T KNOW.....	3	0.01
	97 = REFUSED	73	0.13
	98 = BLANK (NO ANSWER).....	476	0.86
	99 = LEGITIMATE SKIP	40246	73.13

Was the treatment you received in a self-help group for your alcohol use, your drug use, or both?

TXYRSGAD¹	Len : 2 1SELF-HELP GROUP TRMT FOR ALC, DRUGS, OR BOTH		
		Freq	Pct
	1 = Alcohol use.....	18	0.03
	2 = Drug use.....	19	0.03
	3 = Both alcohol and drug use	173	0.31
	81 = NEVER USED ALCOHOL OR DRUGS Logically assigned	30	0.05
	91 = NEVER USED ALCOHOL OR DRUGS.....	13197	23.98
	97 = REFUSED	71	0.13
	98 = BLANK (NO ANSWER).....	533	0.97
	99 = LEGITIMATE SKIP	40994	74.49

SUBSTANCE TREATMENT

During the past 12 months, have you received treatment for your [TXFILL1] in some other place besides these that have been listed?

TXYRSOP¹	Len : 2 1RCVD TXFILL1 TRMT IN SOME OTHER PLACE PAST 12 MOS		
		Freq	Pct
	1 = Yes	266	0.48
	2 = No.....	647	1.18
	5 = Yes LOGICALLY ASSIGNED (from TXLTMYN2)	86	0.16
	7 = Treatment location unknown, LOG ASSN	6	0.01
	81 = NEVER USED ALCOHOL OR DRUGS Logically assigned	30	0.05
	85 = BAD DATA Logically assigned	5	0.01
	91 = NEVER USED ALCOHOL OR DRUGS	13197	23.98
	94 = DON'T KNOW	4	0.01
	97 = REFUSED	72	0.13
	98 = BLANK (NO ANSWER).....	476	0.86
	99 = LEGITIMATE SKIP	40246	73.13

TXYROTS2¹	Len : 3 1OTHER PLACE RECEIVED TRMT PAST 12 MONTHS		
		Freq	Pct
	2 = A res drug/alcohol rehab facility overnight.....	5	0.01
	3 = A drug or alcohol rehab facility as an outpatient.....	1	0.00
	7 = A prison or jail.....	2	0.00
	8 = Self-help group, Alcoholic/Narcotics Anonymous	6	0.01
	9 = Some other place.....	27	0.05
	40 = Home, family, friends	16	0.03
	41 = School, college	29	0.05
	42 = Church/religious/spiritual influence.....	17	0.03
	47 = Communt/city/county/state pgm or facil; unspcfd.....	5	0.01
	48 = Counselor, therapist, psychologist, psychiatrist.....	40	0.07
	49 = Court-mandated/sponsored program	44	0.08
	51 = Alcohol/drug class or education, locale unspcfd.....	13	0.02
	52 = Military/VA Hospital.....	6	0.01
	55 = Youth-oriented facility/organization/program	6	0.01
	59 = Foster Care, Child & Family Services.....	5	0.01
	61 = Camp/boot camp/outward bound/wilderness program.....	3	0.01
	62 = Preliminary evaluation, location unspecified.....	4	0.01
	64 = Methadone clinic/program.....	12	0.02
	65 = Name of facility/program given.....	64	0.12
	981 = NEVER USED ALCOHOL OR DRUGS Logically assigned	30	0.05
	985 = BAD DATA Logically assigned	21	0.04
	991 = NEVER USED ALCOHOL OR DRUGS	13197	23.98
	994 = DON'T KNOW.....	6	0.01
	997 = REFUSED	84	0.15
	998 = BLANK (NO ANSWER).....	499	0.91
	999 = LEGITIMATE SKIP	40893	74.30

Was the treatment you received in this other place for your alcohol use, your drug use, or both?

TXYROTAD¹	Len : 2 1OTHER PLACE TRMT FOR ALC, DRUGS, OR BOTH		
		Freq	Pct
	1 = Alcohol use.....	5	0.01
	2 = Drug use.....	5	0.01
	3 = Both alcohol and drug use	66	0.12
	81 = NEVER USED ALCOHOL OR DRUGS Logically assigned	30	0.05
	91 = NEVER USED ALCOHOL OR DRUGS.....	13197	23.98
	97 = REFUSED	71	0.13
	98 = BLANK (NO ANSWER).....	541	0.98
	99 = LEGITIMATE SKIP	41120	74.72

SUBSTANCE TREATMENT

During the past 12 months, that is, since [DATEFILL], did you visit a hospital emergency room to receive treatment for your use of cocaine, heroin, marijuana, PCP, LSD, or Methamphetamine?

TXYRVSER¹ Len : 2 1EVER VISIT EMER RM FOR TRMT OF ILL DRUG PST 12 MO

	Freq	Pct
1 = Yes	48	0.09
2 = No.....	569	1.03
6 = NEVER USED RELEVANT DRUGS	33	0.06
81 = NEVER USED ALCOHOL OR DRUGS Logically assigned	30	0.05
91 = NEVER USED ALCOHOL OR DRUGS.....	13197	23.98
94 = DON'T KNOW.....	2	0.00
97 = REFUSED	72	0.13
98 = BLANK (NO ANSWER).....	504	0.92
99 = LEGITIMATE SKIP	40580	73.73

During the past 12 months, how many times did you visit a hospital emergency room to receive treatment for your use of cocaine, heroin, marijuana, PCP, LSD, or Methamphetamine?

TXYRNME2¹ Len : 3 1# TIMES EMER RM FOR TRMT OF ILL DRUGS PST 12 MOS

	Freq	Pct
RANGE = 1 - 12.....	42	0.08
31 = 31 or more	1	0.00
981 = NEVER USED ALCOHOL OR DRUGS Logically assigned	30	0.05
991 = NEVER USED ALCOHOL OR DRUGS.....	13197	23.98
994 = DON'T KNOW.....	5	0.01
997 = REFUSED	72	0.13
998 = BLANK (NO ANSWER).....	506	0.92
999 = LEGITIMATE SKIP	41182	74.83

Are you currently receiving treatment or counseling for your [TXFILL1]?

TXRCVNOW¹ Len : 2 1CURRENTLY RECEIVING TRMT/COUNSELING FOR TXFILL1

	Freq	Pct
1 = Yes	364	0.66
2 = No.....	645	1.17
3 = Yes LOGICALLY ASSIGNED	1	0.00
4 = No LOGICALLY ASSIGNED	1	0.00
81 = NEVER USED ALCOHOL OR DRUGS Logically assigned	30	0.05
85 = BAD DATA Logically assigned.....	5	0.01
89 = LEGITIMATE SKIP Logically assigned.....	1	0.00
91 = NEVER USED ALCOHOL OR DRUGS.....	13197	23.98
94 = DON'T KNOW.....	2	0.00
97 = REFUSED	72	0.13
98 = BLANK (NO ANSWER).....	472	0.86
99 = LEGITIMATE SKIP	40245	73.13

NOTE: The variables NDTXNEDR, NDTXALCR, NDTXMJR, NDTXCOCR, NDTXHERR, NDTXHALR, NDTXINHR, NDTXANLR, NDTXTRNR, NDTXSTMR, NDTXSEDR, NDTXSODR, NDTXDG1R, NDTXDG2R, NDTXDG3R, NDTXDG4R, NDTXDG5R, and NDTXEFTR are renamed versions of the following variables from the 1999 survey: NDTXNEED, NDTXALC, NDTXMJ, NDTXCOC, NDTXHER, NDTXHAL, NDTXINH, NDTXANL, NDTXTRAN, NDTXSTIM, NDTXSED, NDTXSOD, NDTXDRG1, NDTXDRG2, NDTXDRG3, NDTXDRG4, NDTXDRG5, and NDTXEFRT. These variables were renamed because changes in the skip logic for 2000 affected whether respondents were asked (or not asked) the questions corresponding to these variables.

During the past 12 months, did you need treatment or counseling for your alcohol or drug use?

NDTXNEDR¹ Len : 2 1NEED TRMT FOR USE OF ALCOHOL OR DRUG PAST 12 MOS

	Freq	Pct
1 = Yes	293	0.53
2 = No.....	39967	72.62
11 = Yes (TXYREVER=3).....	20	0.04
12 = No (TXYREVER=3)	93	0.17
81 = NEVER USED ALCOHOL OR DRUGS Logically assigned	30	0.05
85 = BAD DATA Logically assigned.....	4	0.01
91 = NEVER USED ALCOHOL OR DRUGS.....	13197	23.98
94 = DON'T KNOW.....	39	0.07
97 = REFUSED	62	0.11
98 = BLANK (NO ANSWER).....	315	0.57
99 = LEGITIMATE SKIP	1015	1.84

SUBSTANCE TREATMENT

During the past 12 months, did you need additional treatment or counseling for your alcohol or drug use?

NDTXMORE¹	Len : 2 1NEED ADDL TRMT FOR USE OF ALCOHOL/DRUG PST 12 MOS	Freq	Pct
	1 = Yes	49	0.09
	2 = No.....	596	1.08
	81 = NEVER USED ALCOHOL OR DRUGS Logically assigned	30	0.05
	85 = BAD DATA Logically assigned	1	0.00
	91 = NEVER USED ALCOHOL OR DRUGS.....	13197	23.98
	94 = DON'T KNOW.....	1	0.00
	97 = REFUSED	1	0.00
	98 = BLANK (NO ANSWER).....	550	1.00
	99 = LEGITIMATE SKIP	40610	73.79

During the past 12 months, for which of the following drugs did you need additional treatment or counseling?

NDTMRALC¹	Len : 2 1NEED ADDL TRMT FOR USE OF ALCOHOL PAST 12 MOS	Freq	Pct
	1 = Response entered	22	0.04
	6 = Response not entered.....	25	0.05
	81 = NEVER USED ALCOHOL OR DRUGS Logically assigned	30	0.05
	91 = NEVER USED ALCOHOL OR DRUGS.....	13197	23.98
	94 = DON'T KNOW.....	2	0.00
	97 = REFUSED	1	0.00
	98 = BLANK (NO ANSWER).....	552	1.00
	99 = LEGITIMATE SKIP	41206	74.87

NDTMRMJ¹	Len : 2 1NEED ADDL TRMT FOR USE OF MJ/HASH PAST 12 MOS	Freq	Pct
	1 = Response entered	18	0.03
	6 = Response not entered.....	29	0.05
	81 = NEVER USED ALCOHOL OR DRUGS Logically assigned	30	0.05
	91 = NEVER USED ALCOHOL OR DRUGS.....	13197	23.98
	94 = DON'T KNOW.....	2	0.00
	97 = REFUSED	1	0.00
	98 = BLANK (NO ANSWER).....	552	1.00
	99 = LEGITIMATE SKIP	41206	74.87

NDTMRCOC¹	Len : 2 1NEED ADDL TRMT FOR USE OF COC/CRACK PAST 12 MOS	Freq	Pct
	1 = Response entered	10	0.02
	6 = Response not entered.....	37	0.07
	81 = NEVER USED ALCOHOL OR DRUGS Logically assigned	30	0.05
	91 = NEVER USED ALCOHOL OR DRUGS.....	13197	23.98
	94 = DON'T KNOW.....	2	0.00
	97 = REFUSED	1	0.00
	98 = BLANK (NO ANSWER).....	552	1.00
	99 = LEGITIMATE SKIP	41206	74.87

NDTMRHER¹	Len : 2 1NEED ADDL TRMT FOR USE OF HEROIN PAST 12 MOS	Freq	Pct
	1 = Response entered	4	0.01
	6 = Response not entered.....	43	0.08
	81 = NEVER USED ALCOHOL OR DRUGS Logically assigned	30	0.05
	91 = NEVER USED ALCOHOL OR DRUGS.....	13197	23.98
	94 = DON'T KNOW.....	2	0.00
	97 = REFUSED	1	0.00
	98 = BLANK (NO ANSWER).....	552	1.00
	99 = LEGITIMATE SKIP	41206	74.87

SUBSTANCE TREATMENT

NDTMRHAL ¹	Len : 2 1NEED ADDL TRMT FOR USE OF HALLUC PAST 12 MOS		
		Freq	Pct
	1 = Response entered	1	0.00
	6 = Response not entered.....	46	0.08
	81 = NEVER USED ALCOHOL OR DRUGS Logically assigned	30	0.05
	91 = NEVER USED ALCOHOL OR DRUGS.....	13197	23.98
	94 = DON'T KNOW.....	2	0.00
	97 = REFUSED	1	0.00
	98 = BLANK (NO ANSWER).....	552	1.00
	99 = LEGITIMATE SKIP	41206	74.87
NDTMRINH ¹	Len : 2 1NEED ADDL TRMT FOR USE OF INHALANTS PAST 12 MOS		
		Freq	Pct
	1 = Response entered	1	0.00
	6 = Response not entered.....	46	0.08
	81 = NEVER USED ALCOHOL OR DRUGS Logically assigned	30	0.05
	91 = NEVER USED ALCOHOL OR DRUGS.....	13197	23.98
	94 = DON'T KNOW.....	2	0.00
	97 = REFUSED	1	0.00
	98 = BLANK (NO ANSWER).....	552	1.00
	99 = LEGITIMATE SKIP	41206	74.87
NDTMRANL ¹	Len : 2 1NEED ADDL TRMT FOR USE OF PAIN REL PST 12 MOS		
		Freq	Pct
	1 = Response entered	9	0.02
	6 = Response not entered.....	38	0.07
	81 = NEVER USED ALCOHOL OR DRUGS Logically assigned	30	0.05
	91 = NEVER USED ALCOHOL OR DRUGS.....	13197	23.98
	94 = DON'T KNOW.....	2	0.00
	97 = REFUSED	1	0.00
	98 = BLANK (NO ANSWER).....	552	1.00
	99 = LEGITIMATE SKIP	41206	74.87
NDTMRTRN ¹	Len : 2 1NEED ADDL TRMT FOR USE OF TRAN PAST 12 MOS		
		Freq	Pct
	1 = Response entered	5	0.01
	6 = Response not entered.....	42	0.08
	81 = NEVER USED ALCOHOL OR DRUGS Logically assigned	30	0.05
	91 = NEVER USED ALCOHOL OR DRUGS.....	13197	23.98
	94 = DON'T KNOW.....	2	0.00
	97 = REFUSED	1	0.00
	98 = BLANK (NO ANSWER).....	552	1.00
	99 = LEGITIMATE SKIP	41206	74.87
NDTMRSTM ¹	Len : 2 1NEED ADDL TRMT FOR USE OF STIMULANTS PST 12 MOS		
		Freq	Pct
	1 = Response entered	3	0.01
	6 = Response not entered.....	44	0.08
	81 = NEVER USED ALCOHOL OR DRUGS Logically assigned	30	0.05
	91 = NEVER USED ALCOHOL OR DRUGS.....	13197	23.98
	94 = DON'T KNOW.....	2	0.00
	97 = REFUSED	1	0.00
	98 = BLANK (NO ANSWER).....	552	1.00
	99 = LEGITIMATE SKIP	41206	74.87
NDTMRSED ¹	Len : 2 1NEED ADDL TRMT FOR USE OF SEDATIVES PST 12 MOS		
		Freq	Pct
	1 = Response entered	1	0.00
	6 = Response not entered.....	46	0.08
	81 = NEVER USED ALCOHOL OR DRUGS Logically assigned	30	0.05
	91 = NEVER USED ALCOHOL OR DRUGS.....	13197	23.98
	94 = DON'T KNOW.....	2	0.00
	97 = REFUSED	1	0.00
	98 = BLANK (NO ANSWER).....	552	1.00
	99 = LEGITIMATE SKIP	41206	74.87

SUBSTANCE TREATMENT

NDTMROTH¹

Len : 2 1NEED ADDL TRMT FOR USE OF SOME OTH DRG PST 12 MOS

	Freq	Pct
1 = Response entered	9	0.02
6 = Response not entered.....	38	0.07
81 = NEVER USED ALCOHOL OR DRUGS Logically assigned	30	0.05
91 = NEVER USED ALCOHOL OR DRUGS.....	13197	23.98
94 = DON'T KNOW.....	2	0.00
97 = REFUSED	1	0.00
98 = BLANK (NO ANSWER).....	552	1.00
99 = LEGITIMATE SKIP	41206	74.87

During the past 12 months did you need treatment or counseling for your use of alcohol?

NDTXALCR¹

Len : 2 1NEED TRMT FOR USE OF ALCOHOL PAST 12 MONTHS

	Freq	Pct
1 = Yes	155	0.28
2 = No.....	131	0.24
11 = Yes (TXYREVER=3).....	9	0.02
12 = No (TXYREVER=3)	11	0.02
81 = NEVER USED ALCOHOL OR DRUGS Logically assigned	30	0.05
85 = BAD DATA Logically assigned.....	1	0.00
91 = NEVER USED ALCOHOL OR DRUGS.....	13197	23.98
97 = REFUSED	54	0.10
98 = BLANK (NO ANSWER).....	43	0.08
99 = LEGITIMATE SKIP	41404	75.23

During the past 12 months, did you need treatment or counseling for your use of marijuana or hashish?

NDTXMJR¹

Len : 2 1NEED TRMT FOR USE OF MARIJUANA/HASHISH PAST 12 MOS

	Freq	Pct
1 = Yes	61	0.11
2 = No.....	181	0.33
3 = Yes LOGICALLY ASSIGNED	2	0.00
11 = Yes (TXYREVER=3).....	2	0.00
12 = No (TXYREVER=3)	13	0.02
81 = NEVER USED ALCOHOL OR DRUGS Logically assigned	30	0.05
91 = NEVER USED ALCOHOL OR DRUGS.....	13197	23.98
97 = REFUSED	38	0.07
98 = BLANK (NO ANSWER).....	25	0.05
99 = LEGITIMATE SKIP	41486	75.38

During the past 12 months, did you need treatment or counseling for your use of cocaine or 'crack'?

NDTXCOCR¹

Len : 2 1NEED TRMT FOR USE OF COCAINE/CRACK PAST 12 MONTHS

	Freq	Pct
1 = Yes	45	0.08
2 = No.....	105	0.19
11 = Yes (TXYREVER=3).....	6	0.01
12 = No (TXYREVER=3)	4	0.01
81 = NEVER USED ALCOHOL OR DRUGS Logically assigned	30	0.05
91 = NEVER USED ALCOHOL OR DRUGS.....	13197	23.98
97 = REFUSED	15	0.03
98 = BLANK (NO ANSWER).....	9	0.02
99 = LEGITIMATE SKIP	41624	75.63

During the past 12 months, did you need treatment or counseling for your use of heroin?

NDTXHERR¹

Len : 2 1NEED TRMT FOR USE OF HEROIN PAST 12 MONTHS

	Freq	Pct
1 = Yes	10	0.02
2 = No.....	24	0.04
12 = No (TXYREVER=3)	4	0.01
81 = NEVER USED ALCOHOL OR DRUGS Logically assigned	30	0.05
91 = NEVER USED ALCOHOL OR DRUGS.....	13197	23.98
97 = REFUSED	5	0.01
98 = BLANK (NO ANSWER).....	17	0.03
99 = LEGITIMATE SKIP	41748	75.86

SUBSTANCE TREATMENT

During the past 12 months, did you need treatment or counseling for your use of hallucinogens?

NDTXHALR¹	Len : 2 1NEED TRMT FOR USE OF HALLUCINOGENS PAST 12 MONTHS		
		Freq	Pct
	1 = Yes	7	0.01
	2 = No.....	124	0.23
	3 = Yes LOGICALLY ASSIGNED	1	0.00
	12 = No (TXYREVER=3)	9	0.02
	81 = NEVER USED ALCOHOL OR DRUGS Logically assigned	30	0.05
	91 = NEVER USED ALCOHOL OR DRUGS.....	13197	23.98
	97 = REFUSED	17	0.03
	98 = BLANK (NO ANSWER).....	126	0.23
	99 = LEGITIMATE SKIP	41524	75.45

During the past 12 months, did you need treatment or counseling for your use of inhalants?

NDTXINHR¹	Len : 2 1NEED TRMT FOR USE OF INHALANTS PAST 12 MONTHS		
		Freq	Pct
	1 = Yes	10	0.02
	2 = No.....	114	0.21
	12 = No (TXYREVER=3)	5	0.01
	81 = NEVER USED ALCOHOL OR DRUGS Logically assigned	30	0.05
	91 = NEVER USED ALCOHOL OR DRUGS.....	13197	23.98
	97 = REFUSED	16	0.03
	98 = BLANK (NO ANSWER).....	73	0.13
	99 = LEGITIMATE SKIP	41590	75.57

During the past 12 months, did you need treatment or counseling for your use of prescription pain relievers?

NDTXANLR¹	Len : 2 1NEED TRMT FOR USE OF RX PAIN RELIEVERS PST 12 MOS		
		Freq	Pct
	1 = Yes	40	0.07
	2 = No.....	124	0.23
	3 = Yes LOGICALLY ASSIGNED	1	0.00
	11 = Yes (TXYREVER=3)	4	0.01
	12 = No (TXYREVER=3)	9	0.02
	81 = NEVER USED ALCOHOL OR DRUGS Logically assigned	30	0.05
	91 = NEVER USED ALCOHOL OR DRUGS.....	13197	23.98
	97 = REFUSED	25	0.05
	98 = BLANK (NO ANSWER).....	153	0.28
	99 = LEGITIMATE SKIP	41452	75.32

During the past 12 months, did you need treatment or counseling for your use of prescription tranquilizers?

NDTXTRNR¹	Len : 2 1NEED TRMT FOR USE OF RX TRANQUILIZERS PST 12 MOS		
		Freq	Pct
	1 = Yes	12	0.02
	2 = No.....	98	0.18
	12 = No (TXYREVER=3)	5	0.01
	81 = NEVER USED ALCOHOL OR DRUGS Logically assigned	30	0.05
	91 = NEVER USED ALCOHOL OR DRUGS.....	13197	23.98
	97 = REFUSED	16	0.03
	98 = BLANK (NO ANSWER).....	71	0.13
	99 = LEGITIMATE SKIP	41606	75.60

During the past 12 months, did you need treatment or counseling for your use of prescription stimulants?

NDTXSTMR¹	Len : 2 1NEED TRMT FOR USE OF RX STIMULANTS PST 12 MOS		
		Freq	Pct
	1 = Yes	15	0.03
	2 = No.....	76	0.14
	3 = Yes LOGICALLY ASSIGNED	8	0.01
	12 = No (TXYREVER=3)	4	0.01
	81 = NEVER USED ALCOHOL OR DRUGS Logically assigned	30	0.05
	91 = NEVER USED ALCOHOL OR DRUGS.....	13197	23.98
	97 = REFUSED	15	0.03
	98 = BLANK (NO ANSWER).....	71	0.13
	99 = LEGITIMATE SKIP	41619	75.62

SUBSTANCE TREATMENT

During the past 12 months, did you need treatment or counseling for your use of prescription sedatives?

NDTXSEDR¹	Len : 2 1NEED TRMT FOR USE OF RX SEDATIVES PST 12 MOS	Freq	Pct
	1 = Yes	6	0.01
	2 = No.....	34	0.06
	12 = No (TXYREVER=3)	3	0.01
	81 = NEVER USED ALCOHOL OR DRUGS Logically assigned	30	0.05
	91 = NEVER USED ALCOHOL OR DRUGS.....	13197	23.98
	97 = REFUSED	10	0.02
	98 = BLANK (NO ANSWER).....	82	0.15
	99 = LEGITIMATE SKIP	41673	75.72

During the past 12 months, did you need treatment or counseling for your use of some other drug besides the ones just listed?

NDTXSODR¹	Len : 2 1NEED TRMT FOR USE OF SOME OTHER DRUG PAST 12 MOS	Freq	Pct
	1 = Yes	22	0.04
	2 = No.....	225	0.41
	5 = Drug Unknown LOGICALLY ASSIGNED	45	0.08
	11 = Yes (TXYREVER=3).....	2	0.00
	12 = No (TXYREVER=3)	18	0.03
	81 = NEVER USED ALCOHOL OR DRUGS Logically assigned	30	0.05
	85 = BAD DATA Logically assigned	1	0.00
	91 = NEVER USED ALCOHOL OR DRUGS.....	13197	23.98
	97 = REFUSED	63	0.11
	98 = BLANK (NO ANSWER).....	357	0.65
	99 = LEGITIMATE SKIP	41075	74.63

NDTXDG1R¹	Len : 4 1OTHER DRUG NEEDED TRMT FOR PST 12 MOS - SPECIFY 1	Freq	Pct
	322 = Methamphetamine ("ice" or "crank"), Meth.....	7	0.01
	348 = Crystal	1	0.00
	434 = Vicodin, Lortab, Lorcet, Anexsia, Co-Gesic	2	0.00
	702 = Heroin.....	1	0.00
	704 = Dope.....	1	0.00
	803 = Marijuana, MarrJane, Mary Jane, MJ, pot, weed.....	2	0.00
	807 = Alcohol, beer, ethanol, EtOH, pink champagne	2	0.00
	813 = Cigarettes, tobacco (type unspecified)	1	0.00
	4076 = OTC Pain reliever; not otherwise specified <OTC>	1	0.00
	6044 = Gel caps, gel tabs	1	0.00
	9981 = NEVER USED ALCOHOL OR DRUGS Logically assigned	30	0.05
	9985 = BAD DATA Logically assigned	2	0.00
	9991 = NEVER USED ALCOHOL OR DRUGS.....	13197	23.98
	9994 = DON'T KNOW.....	1	0.00
	9997 = REFUSED	65	0.12
	9998 = BLANK (NO ANSWER).....	403	0.73
	9999 = LEGITIMATE SKIP	41318	75.08

NDTXDG2R¹	Len : 4 1OTHER DRUG NEEDED TRMT FOR PST 12 MOS - SPECIFY 2	Freq	Pct
	9981 = NEVER USED ALCOHOL OR DRUGS Logically assigned	30	0.05
	9991 = NEVER USED ALCOHOL OR DRUGS.....	13197	23.98
	9997 = REFUSED	64	0.12
	9998 = BLANK (NO ANSWER).....	426	0.77
	9999 = LEGITIMATE SKIP	41318	75.08

NDTXDG3R¹	Len : 4 1OTHER DRUG NEEDED TRMT FOR PST 12 MOS - SPECIFY 3	Freq	Pct
	9981 = NEVER USED ALCOHOL OR DRUGS Logically assigned	30	0.05
	9991 = NEVER USED ALCOHOL OR DRUGS.....	13197	23.98
	9997 = REFUSED	63	0.11
	9998 = BLANK (NO ANSWER).....	427	0.78
	9999 = LEGITIMATE SKIP	41318	75.08

SUBSTANCE TREATMENT

NDTXDG4R¹ Len : 4 1OTHER DRUG NEEDED TRMT FOR PST 12 MOS - SPECIFY 4

	Freq	Pct
9981 = NEVER USED ALCOHOL OR DRUGS Logically assigned	30	0.05
9991 = NEVER USED ALCOHOL OR DRUGS.....	13197	23.98
9997 = REFUSED	63	0.11
9998 = BLANK (NO ANSWER).....	427	0.78
9999 = LEGITIMATE SKIP	41318	75.08

NDTXDG5R¹ Len : 4 1OTHER DRUG NEEDED TRMT FOR PST 12 MOS - SPECIFY 5

	Freq	Pct
9981 = NEVER USED ALCOHOL OR DRUGS Logically assigned	30	0.05
9991 = NEVER USED ALCOHOL OR DRUGS.....	13197	23.98
9997 = REFUSED	63	0.11
9998 = BLANK (NO ANSWER).....	427	0.78
9999 = LEGITIMATE SKIP	41318	75.08

NOTE: NDTXFETR was assigned a code of 11 if the respondent originally reported making an effort to obtain treatment but at least one of the following occurred: (a) the respondent was logically inferred to have gotten treatment in the past 12 months (TXYREVER=3); or (b) the respondent did not perceive a need for treatment for use of any of the specific drugs that he/she was asked about (i.e., all questions about the perceived need for treatment for specific drugs were answered as "no").

During the past 12 months, did you make an effort to get treatment or counseling for your use of [TXFILL2]?

NDTXEFTR¹ Len : 2 1MAKE EFFORT FOR TRMT OF TXFILL2 PAST 12 MONTHS

	Freq	Pct
1 = Yes.....	80	0.15
2 = No.....	206	0.37
11 = Yes (see note)	21	0.04
12 = No (TXYREVER=3)	5	0.01
81 = NEVER USED ALCOHOL OR DRUGS Logically assigned	30	0.05
85 = BAD DATA Logically assigned.....	1	0.00
91 = NEVER USED ALCOHOL OR DRUGS.....	13197	23.98
94 = DON'T KNOW.....	1	0.00
97 = REFUSED	62	0.11
98 = BLANK (NO ANSWER).....	357	0.65
99 = LEGITIMATE SKIP	41075	74.63

Which of these statements explain why you did not get the treatment or counseling you needed for your use of [TXFILL2]?

NDTXNHCV¹ Len : 2 1NOT GET TRMT COULDN'T AFFORD - NO HLTH CARE COVER

	Freq	Pct
1 = Response entered	82	0.15
6 = Response not entered.....	195	0.35
11 = Response entered (TXYREVER=3 or NDTXFETR=11).....	7	0.01
81 = NEVER USED ALCOHOL OR DRUGS Logically assigned	30	0.05
85 = BAD DATA Logically assigned	1	0.00
91 = NEVER USED ALCOHOL OR DRUGS.....	13197	23.98
94 = DON'T KNOW.....	14	0.03
97 = REFUSED	77	0.14
98 = BLANK (NO ANSWER).....	357	0.65
99 = LEGITIMATE SKIP	41075	74.63

NDTXLMCV¹ Len : 2 1TREATMENT NOT COVERED ON HLTH CARE

	Freq	Pct
1 = Response entered	14	0.03
6 = Response not entered.....	268	0.49
11 = Response entered (TXYREVER=3 or NDTXFETR=11).....	2	0.00
81 = NEVER USED ALCOHOL OR DRUGS Logically assigned	30	0.05
91 = NEVER USED ALCOHOL OR DRUGS.....	13197	23.98
94 = DON'T KNOW.....	14	0.03
97 = REFUSED	77	0.14
98 = BLANK (NO ANSWER).....	358	0.65
99 = LEGITIMATE SKIP	41075	74.63

SUBSTANCE TREATMENT

NDTXNTSP¹ Len : 2 1NO TRANSPORTATION, TOO FAR AWAY, NOT CONVENIENT

	Freq	Pct
1 = Response entered	21	0.04
6 = Response not entered.....	261	0.47
11 = Response entered (TXYREVER=3 or NDTXEFTR=11).....	2	0.00
81 = NEVER USED ALCOHOL OR DRUGS Logically assigned	30	0.05
91 = NEVER USED ALCOHOL OR DRUGS.....	13197	23.98
94 = DON'T KNOW.....	14	0.03
97 = REFUSED	77	0.14
98 = BLANK (NO ANSWER).....	358	0.65
99 = LEGITIMATE SKIP	41075	74.63

NDXTYPE¹ Len : 2 1TREATMENT NOT FOUND FOR TYPE WANTED

	Freq	Pct
1 = Response entered	13	0.02
6 = Response not entered.....	268	0.49
11 = Response entered (TXYREVER=3 or NDTXEFTR=11).....	3	0.01
81 = NEVER USED ALCOHOL OR DRUGS Logically assigned	30	0.05
91 = NEVER USED ALCOHOL OR DRUGS.....	13197	23.98
94 = DON'T KNOW.....	14	0.03
97 = REFUSED	77	0.14
98 = BLANK (NO ANSWER).....	358	0.65
99 = LEGITIMATE SKIP	41075	74.63

NDTXREDY¹ Len : 2 1NOT READY TO STOP USING [TXFILL2]

	Freq	Pct
1 = Response entered	86	0.16
6 = Response not entered.....	196	0.36
11 = Response entered (TXYREVER=3 or NDTXEFTR=11).....	2	0.00
81 = NEVER USED ALCOHOL OR DRUGS Logically assigned	30	0.05
91 = NEVER USED ALCOHOL OR DRUGS.....	13197	23.98
94 = DON'T KNOW.....	14	0.03
97 = REFUSED	77	0.14
98 = BLANK (NO ANSWER).....	358	0.65
99 = LEGITIMATE SKIP	41075	74.63

NDTXOPEN¹ Len : 2 1NO OPENINGS IN THE PROGRAMS

	Freq	Pct
1 = Response entered	5	0.01
6 = Response not entered.....	278	0.51
11 = Response entered (TXYREVER=3 or NDTXEFTR=11).....	1	0.00
81 = NEVER USED ALCOHOL OR DRUGS Logically assigned	30	0.05
91 = NEVER USED ALCOHOL OR DRUGS.....	13197	23.98
94 = DON'T KNOW.....	14	0.03
97 = REFUSED	77	0.14
98 = BLANK (NO ANSWER).....	358	0.65
99 = LEGITIMATE SKIP	41075	74.63

NDTXWHER¹ Len : 2 1DIDN'T KNOW WHERE TO GET TREATMENT

	Freq	Pct
1 = Response entered	36	0.07
6 = Response not entered.....	247	0.45
11 = Response entered (TXYREVER=3 or NDTXEFTR=11).....	1	0.00
81 = NEVER USED ALCOHOL OR DRUGS Logically assigned	30	0.05
91 = NEVER USED ALCOHOL OR DRUGS.....	13197	23.98
94 = DON'T KNOW.....	14	0.03
97 = REFUSED	77	0.14
98 = BLANK (NO ANSWER).....	358	0.65
99 = LEGITIMATE SKIP	41075	74.63

SUBSTANCE TREATMENT

NDTXNBR¹

Len : 2 1TREATMENT MIGHT CAUSE NEIGHBRS TO HAVE NEG OPIN

	Freq	Pct
1 = Response entered	34	0.06
6 = Response not entered.....	246	0.45
11 = Response entered (TXYREVER=3 or NDTXEFTR=3)	4	0.01
81 = NEVER USED ALCOHOL OR DRUGS Logically assigned	30	0.05
91 = NEVER USED ALCOHOL OR DRUGS.....	13197	23.98
94 = DON'T KNOW.....	14	0.03
97 = REFUSED	77	0.14
98 = BLANK (NO ANSWER).....	358	0.65
99 = LEGITIMATE SKIP	41075	74.63

NDTXJOB¹

Len : 2 1TREATMENT MIGHT HAVE NEG. EFFECT ON JOB

	Freq	Pct
1 = Response entered	28	0.05
6 = Response not entered.....	252	0.46
11 = Response entered (TXYREVER=3 or NDTXEFTR=11).....	4	0.01
81 = NEVER USED ALCOHOL OR DRUGS Logically assigned	30	0.05
91 = NEVER USED ALCOHOL OR DRUGS.....	13197	23.98
94 = DON'T KNOW.....	14	0.03
97 = REFUSED	77	0.14
98 = BLANK (NO ANSWER).....	358	0.65
99 = LEGITIMATE SKIP	41075	74.63

Which of these statements explain why you did not get the treatment or counseling you needed for your use of [TXFILL2]?

NDTXNOND¹

Len : 2 1YOU DIDN'T THINK YOU NEEDED TREATMENT AT THE TIME

	Freq	Pct
1 = Response entered	26	0.05
3 = Response entered LOGICALLY ASSIGNED.....	1	0.00
6 = Response not entered.....	255	0.46
11 = Response entered (TXYREVER=3 or NDTXEFTR=11).....	1	0.00
81 = NEVER USED ALCOHOL OR DRUGS Logically assigned	30	0.05
91 = NEVER USED ALCOHOL OR DRUGS.....	13197	23.98
94 = DON'T KNOW.....	15	0.03
97 = REFUSED	77	0.14
98 = BLANK (NO ANSWER).....	358	0.65
99 = LEGITIMATE SKIP	41075	74.63

NDTXHNDL¹

Len : 2 1YOU THOUGHT YOU COULD HANDLE THE PROB W/O TREATMT

	Freq	Pct
1 = Response entered	30	0.05
3 = Response entered LOGICALLY ASSIGNED.....	1	0.00
6 = Response not entered.....	249	0.45
11 = Response entered (TXYREVER=3 or NDTXEFTR=11).....	3	0.01
81 = NEVER USED ALCOHOL OR DRUGS Logically assigned	30	0.05
91 = NEVER USED ALCOHOL OR DRUGS.....	13197	23.98
94 = DON'T KNOW.....	15	0.03
97 = REFUSED	77	0.14
98 = BLANK (NO ANSWER).....	358	0.65
99 = LEGITIMATE SKIP	41075	74.63

NDTXNHLP¹

Len : 2 1YOU DIDN'T THINK TREATMENT WOULD HELP

	Freq	Pct
1 = Response entered	10	0.02
6 = Response not entered.....	273	0.50
81 = NEVER USED ALCOHOL OR DRUGS Logically assigned	30	0.05
91 = NEVER USED ALCOHOL OR DRUGS.....	13197	23.98
94 = DON'T KNOW.....	15	0.03
97 = REFUSED	77	0.14
98 = BLANK (NO ANSWER).....	358	0.65
99 = LEGITIMATE SKIP	41075	74.63

SUBSTANCE TREATMENT

NDTXBUSY¹ Len : 2 1YOU DIDN'T HAVE TIME (JOB, CHILDCARE, OR OTH COM)

	Freq	Pct
1 = Response entered	15	0.03
3 = Response entered LOGICALLY ASSIGNED.....	1	0.00
6 = Response not entered.....	267	0.49
81 = NEVER USED ALCOHOL OR DRUGS Logically assigned	30	0.05
91 = NEVER USED ALCOHOL OR DRUGS.....	13197	23.98
94 = DON'T KNOW.....	15	0.03
97 = REFUSED	77	0.14
98 = BLANK (NO ANSWER).....	358	0.65
99 = LEGITIMATE SKIP	41075	74.63

NDTXFOUT¹ Len : 2 1DIDN'T WANT OTHERS TO FIND OUT YOU NEEDED TRMT

	Freq	Pct
1 = Response entered	20	0.04
3 = Response entered LOGICALLY ASSIGNED.....	3	0.01
6 = Response not entered.....	257	0.47
11 = Response entered (TXYREVER=3 or NDTXFETR=11).....	3	0.01
81 = NEVER USED ALCOHOL OR DRUGS Logically assigned	30	0.05
91 = NEVER USED ALCOHOL OR DRUGS.....	13197	23.98
94 = DON'T KNOW.....	15	0.03
97 = REFUSED	77	0.14
98 = BLANK (NO ANSWER).....	358	0.65
99 = LEGITIMATE SKIP	41075	74.63

NDTXSOR¹ Len : 2 1SOME OTHER REASON OR REASONS

	Freq	Pct
1 = Response entered	38	0.07
6 = Response not entered.....	243	0.44
11 = Response entered (TXYREVER=3 or NDTXFETR=11).....	3	0.01
81 = NEVER USED ALCOHOL OR DRUGS Logically assigned	30	0.05
91 = NEVER USED ALCOHOL OR DRUGS.....	13197	23.98
94 = DON'T KNOW.....	14	0.03
97 = REFUSED	77	0.14
98 = BLANK (NO ANSWER).....	358	0.65
99 = LEGITIMATE SKIP	41075	74.63

During the past 12 months, did you make an effort to get additional treatment or counseling for your use of alcohol or any other drug?

NDTMREFT¹ Len : 2 1MAKE EFFORT FOR ADDL TRMT FOR ALC/DRG PST 12 MOS

	Freq	Pct
1 = Yes	25	0.05
2 = No.....	23	0.04
81 = NEVER USED ALCOHOL OR DRUGS Logically assigned	30	0.05
91 = NEVER USED ALCOHOL OR DRUGS.....	13197	23.98
94 = DON'T KNOW.....	1	0.00
97 = REFUSED	1	0.00
98 = BLANK (NO ANSWER).....	552	1.00
99 = LEGITIMATE SKIP	41206	74.87

Which of these statements explain why you did not get the additional treatment or counseling you needed for your use of alcohol or drugs?

NDMRNHCV¹ Len : 2 1NOT GET TRMT COULDN'T AFFORD - NO HLTH CARE COVER

	Freq	Pct
1 = Response entered	13	0.02
6 = Response not entered.....	30	0.05
81 = NEVER USED ALCOHOL OR DRUGS Logically assigned	30	0.05
91 = NEVER USED ALCOHOL OR DRUGS.....	13197	23.98
94 = DON'T KNOW.....	2	0.00
97 = REFUSED	5	0.01
98 = BLANK (NO ANSWER).....	552	1.00
99 = LEGITIMATE SKIP	41206	74.87

SUBSTANCE TREATMENT

NDMRLMCV ¹	Len : 2 1TREATMENT NOT COVERED ON HLTH CARE	Freq	Pct
	1 = Response entered	5	0.01
	6 = Response not entered.....	38	0.07
	81 = NEVER USED ALCOHOL OR DRUGS Logically assigned	30	0.05
	91 = NEVER USED ALCOHOL OR DRUGS.....	13197	23.98
	94 = DON'T KNOW.....	2	0.00
	97 = REFUSED	5	0.01
	98 = BLANK (NO ANSWER).....	552	1.00
	99 = LEGITIMATE SKIP	41206	74.87
NDMRNTSP ¹	Len : 2 1NO TRANSPORTATION, TOO FAR AWAY, NOT CONVENIENT	Freq	Pct
	1 = Response entered	4	0.01
	6 = Response not entered.....	39	0.07
	81 = NEVER USED ALCOHOL OR DRUGS Logically assigned	30	0.05
	91 = NEVER USED ALCOHOL OR DRUGS.....	13197	23.98
	94 = DON'T KNOW.....	2	0.00
	97 = REFUSED	5	0.01
	98 = BLANK (NO ANSWER).....	552	1.00
	99 = LEGITIMATE SKIP	41206	74.87
NDMRTYPE ¹	Len : 2 1TREATMENT NOT FOUND FOR TYPE WANTED	Freq	Pct
	1 = Response entered	3	0.01
	6 = Response not entered.....	40	0.07
	81 = NEVER USED ALCOHOL OR DRUGS Logically assigned	30	0.05
	91 = NEVER USED ALCOHOL OR DRUGS.....	13197	23.98
	94 = DON'T KNOW.....	2	0.00
	97 = REFUSED	5	0.01
	98 = BLANK (NO ANSWER).....	552	1.00
	99 = LEGITIMATE SKIP	41206	74.87
NDMRREDY ¹	Len : 2 1NOT READY TO STOP USING ALCOHOL OR DRUGS	Freq	Pct
	1 = Response entered	8	0.01
	6 = Response not entered.....	35	0.06
	81 = NEVER USED ALCOHOL OR DRUGS Logically assigned	30	0.05
	91 = NEVER USED ALCOHOL OR DRUGS.....	13197	23.98
	94 = DON'T KNOW.....	2	0.00
	97 = REFUSED	5	0.01
	98 = BLANK (NO ANSWER).....	552	1.00
	99 = LEGITIMATE SKIP	41206	74.87
NDMROPEN ¹	Len : 2 1NO OPENINGS IN THE PROGRAMS	Freq	Pct
	1 = Response entered	2	0.00
	6 = Response not entered.....	41	0.07
	81 = NEVER USED ALCOHOL OR DRUGS Logically assigned	30	0.05
	91 = NEVER USED ALCOHOL OR DRUGS.....	13197	23.98
	94 = DON'T KNOW.....	2	0.00
	97 = REFUSED	5	0.01
	98 = BLANK (NO ANSWER).....	552	1.00
	99 = LEGITIMATE SKIP	41206	74.87
NDMRWHER ¹	Len : 2 1DIDN'T KNOW WHERE TO GET TREATMENT	Freq	Pct
	1 = Response entered	4	0.01
	6 = Response not entered.....	39	0.07
	81 = NEVER USED ALCOHOL OR DRUGS Logically assigned	30	0.05
	91 = NEVER USED ALCOHOL OR DRUGS.....	13197	23.98
	94 = DON'T KNOW.....	2	0.00
	97 = REFUSED	5	0.01
	98 = BLANK (NO ANSWER).....	552	1.00
	99 = LEGITIMATE SKIP	41206	74.87

SUBSTANCE TREATMENT

NDMRNBR¹ Len : 2 1TREATMENT MIGHT CAUSE NEIGHBRS TO HAVE NEG. OPIN

	Freq	Pct
1 = Response entered	2	0.00
6 = Response not entered.....	41	0.07
81 = NEVER USED ALCOHOL OR DRUGS Logically assigned	30	0.05
91 = NEVER USED ALCOHOL OR DRUGS.....	13197	23.98
94 = DON'T KNOW.....	2	0.00
97 = REFUSED	5	0.01
98 = BLANK (NO ANSWER).....	552	1.00
99 = LEGITIMATE SKIP	41206	74.87

NDMRJOB¹ Len : 2 1TREATMENT MIGHT HAVE NEG. EFFECT ON JOB

	Freq	Pct
1 = Response entered	2	0.00
6 = Response not entered.....	41	0.07
81 = NEVER USED ALCOHOL OR DRUGS Logically assigned	30	0.05
91 = NEVER USED ALCOHOL OR DRUGS.....	13197	23.98
94 = DON'T KNOW.....	2	0.00
97 = REFUSED	5	0.01
98 = BLANK (NO ANSWER).....	552	1.00
99 = LEGITIMATE SKIP	41206	74.87

Which of these statements explain why you did not get the additional treatment or counseling you needed for your use of alcohol or drugs?

NDMRNOND¹ Len : 2 1YOU DIDNT THINK YOU NEEDED TREATMENT AT THE TIME

	Freq	Pct
1 = Response entered	4	0.01
3 = Response entered LOGICALLY ASSIGNED.....	1	0.00
6 = Response not entered.....	38	0.07
81 = NEVER USED ALCOHOL OR DRUGS Logically assigned	30	0.05
91 = NEVER USED ALCOHOL OR DRUGS.....	13197	23.98
94 = DON'T KNOW.....	2	0.00
97 = REFUSED	5	0.01
98 = BLANK (NO ANSWER).....	552	1.00
99 = LEGITIMATE SKIP	41206	74.87

NDMRHNDL¹ Len : 2 1YOU THOUGHT YOU COULD HANDLE THE PROB W/O TREATMT

	Freq	Pct
1 = Response entered	5	0.01
6 = Response not entered.....	38	0.07
81 = NEVER USED ALCOHOL OR DRUGS Logically assigned	30	0.05
91 = NEVER USED ALCOHOL OR DRUGS.....	13197	23.98
94 = DON'T KNOW.....	2	0.00
97 = REFUSED	5	0.01
98 = BLANK (NO ANSWER).....	552	1.00
99 = LEGITIMATE SKIP	41206	74.87

NDMRNHLP¹ Len : 2 1YOU DIDN'T THINK TREATMENT WOULD HELP

	Freq	Pct
1 = Response entered	1	0.00
6 = Response not entered.....	42	0.08
81 = NEVER USED ALCOHOL OR DRUGS Logically assigned	30	0.05
91 = NEVER USED ALCOHOL OR DRUGS.....	13197	23.98
94 = DON'T KNOW.....	2	0.00
97 = REFUSED	5	0.01
98 = BLANK (NO ANSWER).....	552	1.00
99 = LEGITIMATE SKIP	41206	74.87

SUBSTANCE TREATMENT

NDMRBUSY¹ Len : 2 1YOU DIDN'T HAVE TIME (JOB, CHILDCARE, OR OTH COM)

	Freq	Pct
1 = Response entered	2	0.00
3 = Response entered LOGICALLY ASSIGNED.....	1	0.00
6 = Response not entered.....	40	0.07
81 = NEVER USED ALCOHOL OR DRUGS Logically assigned	30	0.05
91 = NEVER USED ALCOHOL OR DRUGS.....	13197	23.98
94 = DON'T KNOW.....	2	0.00
97 = REFUSED	5	0.01
98 = BLANK (NO ANSWER).....	552	1.00
99 = LEGITIMATE SKIP	41206	74.87

NDMRFOUT¹ Len : 2 1DIDN'T WANT OTHERS TO FIND OUT YOU NEEDED TRMT

	Freq	Pct
1 = Response entered	2	0.00
6 = Response not entered.....	41	0.07
81 = NEVER USED ALCOHOL OR DRUGS Logically assigned	30	0.05
91 = NEVER USED ALCOHOL OR DRUGS.....	13197	23.98
94 = DON'T KNOW.....	2	0.00
97 = REFUSED	5	0.01
98 = BLANK (NO ANSWER).....	552	1.00
99 = LEGITIMATE SKIP	41206	74.87

NDMRSOR¹ Len : 2 1SOME OTHER REASON OR REASONS

	Freq	Pct
1 = Response entered	9	0.02
6 = Response not entered.....	34	0.06
81 = NEVER USED ALCOHOL OR DRUGS Logically assigned	30	0.05
91 = NEVER USED ALCOHOL OR DRUGS.....	13197	23.98
94 = DON'T KNOW.....	2	0.00
97 = REFUSED	5	0.01
98 = BLANK (NO ANSWER).....	552	1.00
99 = LEGITIMATE SKIP	41206	74.87

How long has it been since you were last in treatment or counseling for your alcohol or drug use, not counting cigarettes?

TXLASREC¹ Len : 2 1TIME SINCE LAST RCVD ALCOHOL OR DRUG TREATMENT

	Freq	Pct
1 = Within past 30 days -- that is, since [DATEFILL]	97	0.18
2 = More than 30 days ago but within the past 12 mos	486	0.88
3 = More than 12 months ago	1847	3.36
7 = Still in treatment LOG ASSN (TXRCVNOW=1)	364	0.66
8 = Treatment in past year LOGICALLY ASSIGNED	182	0.33
9 = Treatment in lifetime LOGICALLY ASSIGNED.....	3	0.01
13 = Treatment > 12 mos ago LOG ASSN (TXYREVER=2).....	31	0.06
81 = NEVER USED ALCOHOL OR DRUGS Logically assigned	30	0.05
85 = BAD DATA Logically assigned.....	1	0.00
91 = NEVER USED ALCOHOL OR DRUGS.....	13197	23.98
97 = REFUSED	70	0.13
98 = BLANK (NO ANSWER).....	359	0.65
99 = LEGITIMATE SKIP	38368	69.72

SUBSTANCE TREATMENT

NOTE: For most of the remaining questions in the SUBSTANCE TREATMENT module, the wording differed depending on whether respondents previously reported that they were still in treatment or that they were no longer in treatment. Where two question wordings appear for a given variable, the first wording was what respondents received if they reported that they were no longer in treatment. The second wording was what respondents received if they reported that they were still in treatment.

What was the main place where you received treatment the last time you started treatment for your alcohol or other drug use, not counting cigarettes?

What is the main place where you are currently receiving treatment for your alcohol or other drug use, not counting cigarettes?

TXLTYMN2¹ Len : 3 1MAIN PLACE RCV TRMT LAST TIME/CURRENTLY

	Freq	Pct
1 = A hospital overnight as an inpatient	43	0.08
2 = A res drug/alcohol rehab facility overnight.....	82	0.15
3 = A drug or alcohol rehab facility as an outpatient.....	213	0.39
4 = A mental health center or facility as outpatient	117	0.21
5 = An emergency room.....	8	0.01
6 = A private doctor's office.....	69	0.13
7 = A prison or jail.....	33	0.06
8 = Self-help group, Alcoholic/Narcotics Anonymous	225	0.41
9 = Some other place.....	41	0.07
40 = Home, family, friends	12	0.02
41 = School, college	30	0.05
42 = Church/religious/spiritual influence.....	9	0.02
47 = Communty/city/county/state pgm or facil; unspcfd.....	5	0.01
48 = Counselor, therapist, psychologist, psychiatrist.....	19	0.03
49 = Court-mandated/sponsored program	29	0.05
51 = Alcohol/drug class or education, locale unspcfd.....	8	0.01
52 = Military/VA Hospital.....	4	0.01
55 = Youth-oriented facility/organization/program	4	0.01
59 = Foster Care, Child & Family Services.....	4	0.01
64 = Methadone clinic/program.....	5	0.01
65 = Name of facility/program given.....	28	0.05
981 = NEVER USED ALCOHOL OR DRUGS Logically assigned.....	30	0.05
985 = BAD DATA Logically assigned.....	4	0.01
989 = LEGITIMATE SKIP Logically assigned.....	1	0.00
991 = NEVER USED ALCOHOL OR DRUGS.....	13197	23.98
994 = DON'T KNOW.....	16	0.03
997 = REFUSED	82	0.15
998 = BLANK (NO ANSWER).....	472	0.86
999 = LEGITIMATE SKIP	40245	73.13

The last time you entered treatment, did you receive treatment or counseling for your use of alcohol?

Are you currently receiving treatment or counseling for your use of alcohol?

TXLTYALC¹ Len : 2 1LAST/CURRENT TREATMENT FOR ALCOHOL

	Freq	Pct
1 = Yes	618	1.12
2 = No.....	313	0.57
3 = Yes LOGICALLY ASSIGNED	3	0.01
5 = Yes LOG ASSN (TXYRADG = 1).....	59	0.11
6 = NEVER USED ALCOHOL (TXEVER = 1)	19	0.03
81 = NEVER USED ALCOHOL OR DRUGS Logically assigned.....	30	0.05
85 = BAD DATA Logically assigned.....	2	0.00
89 = LEGITIMATE SKIP Logically assigned (TXEVER=2)	1	0.00
91 = NEVER USED ALCOHOL OR DRUGS.....	13197	23.98
94 = DON'T KNOW.....	2	0.00
97 = REFUSED	72	0.13
98 = BLANK (NO ANSWER).....	474	0.86
99 = LEGITIMATE SKIP (TXEVER=2/TXYREVER=2,4)	40245	73.13

SUBSTANCE TREATMENT

The last time you entered treatment, did you receive treatment or counseling for your use of marijuana or hashish?

Are you currently receiving treatment or counseling for your use of marijuana or hashish?

TXLYMJ¹ Len : 2 1LAST/CURRENT TREATMENT FOR MARIJUANA/HASHISH

	Freq	Pct
1 = Yes	418	0.76
2 = No.....	476	0.86
3 = Yes LOGICALLY ASSIGNED	6	0.01
6 = NEVER USED MARIJUANA (TXEVER = 1).....	131	0.24
81 = NEVER USED ALCOHOL OR DRUGS Logically assigned	30	0.05
85 = BAD DATA Logically assigned.....	2	0.00
89 = LEGITIMATE SKIP Logically assigned (TXEVER=2)	1	0.00
91 = NEVER USED ALCOHOL OR DRUGS.....	13197	23.98
94 = DON'T KNOW.....	3	0.01
97 = REFUSED	74	0.13
98 = BLANK (NO ANSWER).....	452	0.82
99 = LEGITIMATE SKIP (TXEVER=2/TXYREVER=2,4)	40245	73.13

The last time you entered treatment, did you receive treatment or counseling for your use of cocaine or 'crack'?

Are you currently receiving treatment or counseling for your use of cocaine or 'crack'?

TXLYCOC¹ Len : 2 1LAST/CURRENT TREATMENT FOR COCAINE/CRACK

	Freq	Pct
1 = Yes	209	0.38
2 = No.....	339	0.62
3 = Yes LOGICALLY ASSIGNED	4	0.01
6 = NEVER USED COCAINE (TXEVER = 1).....	524	0.95
81 = NEVER USED ALCOHOL OR DRUGS Logically assigned	30	0.05
91 = NEVER USED ALCOHOL OR DRUGS.....	13197	23.98
94 = DON'T KNOW.....	3	0.01
97 = REFUSED	72	0.13
98 = BLANK (NO ANSWER).....	411	0.75
99 = LEGITIMATE SKIP (TXEVER=2/TXYREVER=2,4)	40246	73.13

The last time you entered treatment, did you receive treatment or counseling for your use of heroin?

Are you currently receiving treatment or counseling for your use of heroin?

TXLYHER¹ Len : 2 1LAST/CURRENT TREATMENT FOR HEROIN

	Freq	Pct
1 = Yes	79	0.14
2 = No.....	73	0.13
6 = NEVER USED HEROIN (TXEVER = 1).....	966	1.76
81 = NEVER USED ALCOHOL OR DRUGS Logically assigned	30	0.05
91 = NEVER USED ALCOHOL OR DRUGS.....	13197	23.98
97 = REFUSED	72	0.13
98 = BLANK (NO ANSWER).....	372	0.68
99 = LEGITIMATE SKIP (TXEVER=2/TXYREVER=2,4)	40246	73.13

The last time you entered treatment, did you receive treatment or counseling for your use of hallucinogens?

Are you currently receiving treatment or counseling for your use of hallucinogens?

TXLYHAL¹ Len : 2 1LAST/CURRENT TREATMENT FOR HALLUCINOGENS

	Freq	Pct
1 = Yes	119	0.22
2 = No.....	439	0.80
3 = Yes LOGICALLY ASSIGNED	3	0.01
6 = NEVER USED HALLUCINOGENS (TXEVER = 1).....	516	0.94
81 = NEVER USED ALCOHOL OR DRUGS Logically assigned	30	0.05
89 = LEGITIMATE SKIP Logically assigned (TXEVER=2)	1	0.00
91 = NEVER USED ALCOHOL OR DRUGS.....	13197	23.98
94 = DON'T KNOW.....	2	0.00
97 = REFUSED	74	0.13
98 = BLANK (NO ANSWER).....	409	0.74
99 = LEGITIMATE SKIP (TXEVER=2/TXYREVER=2,4)	40245	73.13

SUBSTANCE TREATMENT

The last time you entered treatment, did you receive treatment or counseling for your use of inhalants?

Are you currently receiving treatment or counseling for your use of inhalants?

TXLTYINH¹	Len : 2 1LAST/CURRENT TREATMENT FOR INHALANTS		
		Freq	Pct
	1 = Yes	65	0.12
	2 = No.....	305	0.55
	3 = Yes LOGICALLY ASSIGNED	1	0.00
	6 = NEVER USED INHALANTS (TXEVER = 1)	730	1.33
	81 = NEVER USED ALCOHOL OR DRUGS Logically assigned	30	0.05
	89 = LEGITIMATE SKIP Logically assigned (TXEVER=2)	1	0.00
	91 = NEVER USED ALCOHOL OR DRUGS.....	13197	23.98
	97 = REFUSED	73	0.13
	98 = BLANK (NO ANSWER).....	388	0.71
	99 = LEGITIMATE SKIP (TXEVER=2/TXYREVER=2,4)	40245	73.13

The last time you entered treatment, did you receive treatment or counseling for your use of prescription pain relievers?

Are you currently receiving treatment or counseling for your use of prescription pain relievers?

TXLTYANL¹	Len : 2 1LAST/CURRENT TRMT FOR PRESCRIPTION PAIN RELIEVERS		
		Freq	Pct
	1 = Yes	162	0.29
	2 = No.....	406	0.74
	3 = Yes LOGICALLY ASSIGNED	3	0.01
	6 = NEVER USED PAIN RELIEVERS (TXEVER = 1)	498	0.90
	81 = NEVER USED ALCOHOL OR DRUGS Logically assigned	30	0.05
	89 = LEGITIMATE SKIP Logically assigned (TXEVER=2)	1	0.00
	91 = NEVER USED ALCOHOL OR DRUGS.....	13197	23.98
	97 = REFUSED	72	0.13
	98 = BLANK (NO ANSWER).....	421	0.76
	99 = LEGITIMATE SKIP (TXEVER=2/TXYREVER=2,4)	40245	73.13

The last time you entered treatment, did you receive treatment or counseling for your use of prescription tranquilizers?

Are you currently receiving treatment or counseling for your use of prescription tranquilizers?

TXLTYTRN¹	Len : 2 1LAST/CURRENT TRMT FOR PRESCRIPTION TRANQUILIZERS		
		Freq	Pct
	1 = Yes	94	0.17
	2 = No.....	288	0.52
	3 = Yes LOGICALLY ASSIGNED	4	0.01
	6 = NEVER USED TRANQUILIZERS (TXEVER = 1)	704	1.28
	81 = NEVER USED ALCOHOL OR DRUGS Logically assigned	30	0.05
	89 = LEGITIMATE SKIP Logically assigned (TXEVER=2)	1	0.00
	91 = NEVER USED ALCOHOL OR DRUGS.....	13197	23.98
	97 = REFUSED	72	0.13
	98 = BLANK (NO ANSWER).....	400	0.73
	99 = LEGITIMATE SKIP (TXEVER=2/TXYREVER=2,4)	40245	73.13

The last time you entered treatment, did you receive treatment or counseling for your use of prescription stimulants?

Are you currently receiving treatment or counseling for your use of prescription stimulants?

TXLTYSTM¹	Len : 2 1LAST/CURRENT TRMT FOR PRESCRIPTION STIMULANTS		
		Freq	Pct
	1 = Yes	92	0.17
	2 = No.....	231	0.42
	3 = Yes LOGICALLY ASSIGNED	42	0.08
	6 = NEVER USED STIMULANTS (TXEVER = 1).....	737	1.34
	81 = NEVER USED ALCOHOL OR DRUGS Logically assigned	30	0.05
	91 = NEVER USED ALCOHOL OR DRUGS.....	13197	23.98
	97 = REFUSED	71	0.13
	98 = BLANK (NO ANSWER).....	389	0.71
	99 = LEGITIMATE SKIP (TXEVER=2/TXYREVER=2,4)	40246	73.13

SUBSTANCE TREATMENT

The last time you entered treatment, did you receive treatment or counseling for your use of prescription sedatives?

Are you currently receiving treatment or counseling for your use of prescription sedatives?

TXLTYSSED¹	Len : 2 1LAST/CURRENT TRMT FOR PRESCRIPTION SEDATIVES		
		Freq	Pct
	1 = Yes	34	0.06
	2 = No.....	87	0.16
	3 = Yes LOGICALLY ASSIGNED	1	0.00
	4 = No LOGICALLY ASSIGNED.....	2	0.00
	6 = NEVER USED SEDATIVES (TXEVER = 1)	990	1.80
	81 = NEVER USED ALCOHOL OR DRUGS Logically assigned	30	0.05
	91 = NEVER USED ALCOHOL OR DRUGS.....	13197	23.98
	97 = REFUSED	71	0.13
	98 = BLANK (NO ANSWER).....	377	0.69
	99 = LEGITIMATE SKIP (TXEVER=2/TXYREVER=2,4)	40246	73.13

The last time you entered treatment, did you receive treatment or counseling for your use of any other drug?

Are you currently receiving treatment or counseling for your use of any other drug?

TXLTYSOD¹	Len : 2 1LAST/CURRENT TRMT FOR SOME OTHER DRUG		
		Freq	Pct
	1 = Yes	164	0.30
	2 = No.....	782	1.42
	3 = Yes LOGICALLY ASSIGNED	13	0.02
	5 = Treatment drug unknown, LOGICALLY ASSIGNED.....	23	0.04
	7 = Treatment drug/alc unknown LOG ASSN.....	31	0.06
	81 = NEVER USED ALCOHOL OR DRUGS Logically assigned	30	0.05
	85 = BAD DATA Logically assigned.....	2	0.00
	89 = LEGITIMATE SKIP Logically assigned.....	1	0.00
	91 = NEVER USED ALCOHOL OR DRUGS.....	13197	23.98
	94 = DON'T KNOW.....	2	0.00
	97 = REFUSED	73	0.13
	98 = BLANK (NO ANSWER).....	472	0.86
	99 = LEGITIMATE SKIP	40245	73.13

What was the outcome of the treatment or counseling you last received?

TXLTYOU2¹	Len : 2 1OUTCOME OF LAST/CURRENT TREATMENT		
		Freq	Pct
	1 = You are still in treatment	365	0.66
	2 = You successfully completed treatment	488	0.89
	3 = You left because you had a problem with program.....	33	0.06
	4 = You left b/c you couldn't afford to continue.....	23	0.04
	5 = You left because your family needed you.....	11	0.02
	6 = You left because you began using drugs again.....	16	0.03
	7 = Your last treatment had some other outcome.....	14	0.03
	41 = You left because you didn't need/want treatment	6	0.01
	44 = You relapsed/program did not work for you.....	4	0.01
	48 = Discontinued treatment, success unknown	4	0.01
	49 = Completed treatment, outcome unknown.....	6	0.01
	81 = NEVER USED ALCOHOL OR DRUGS Logically assigned	30	0.05
	85 = BAD DATA Logically assigned.....	33	0.06
	89 = LEGITIMATE SKIP Logically assigned.....	1	0.00
	91 = NEVER USED ALCOHOL OR DRUGS.....	13197	23.98
	94 = DON'T KNOW.....	3	0.01
	97 = REFUSED	80	0.15
	98 = BLANK (NO ANSWER).....	476	0.86
	99 = LEGITIMATE SKIP	40245	73.13

SUBSTANCE TREATMENT

How long did you stay in treatment for your alcohol or drug use during your last treatment at [FILL IN ANSWER FROM TX25]?

How long have you been in treatment for your alcohol or drug use at [FILL IN ANSWER FROM TX25] so far?

How long did you stay in treatment for your alcohol or drug use during your last treatment?

How long have you been in treatment for your alcohol or drug use so far?

Please indicate whether you want to give your answer in days, months, or years.

How many days have you been in treatment for your alcohol or drug use so far?

How many days did you stay in treatment for your alcohol or drug use the last time?

How many months have you been in treatment for your alcohol or drug use so far?

How many months did you stay in treatment for your alcohol or drug use the last time?

How many years have you been in treatment for your alcohol or drug use so far?

How many years did you stay in treatment for your alcohol or drug use the last time?

TXLTUDU2¹ Len : 5 1# DAYS IN ALC/DRG TMT SO FAR/LAST TIME - RECODE

	Freq	Pct
RANGE = 1 - 30.....	385	0.70
31 = 31 or more.....	595	1.08
99981 = NEVER USED ALCOHOL OR DRUGS Logically assigned.....	30	0.05
99985 = BAD DATA Logically assigned.....	6	0.01
99989 = LEGITIMATE SKIP Logically assigned.....	1	0.00
99991 = NEVER USED ALCOHOL OR DRUGS.....	13197	23.98
99994 = DON'T KNOW.....	20	0.04
99997 = REFUSED.....	84	0.15
99998 = BLANK (NO ANSWER).....	472	0.86
99999 = LEGITIMATE SKIP.....	40245	73.13

Did private health insurance pay for the last treatment you received, even if it paid only part of the cost?

Will private health insurance pay for the treatment you are currently receiving, even if it pays only part of the cost?

TXPYINS¹ Len : 2 1HEALTH INSURANCE PAY FOR LAST/CURRENT TRMT

	Freq	Pct
1 = Yes.....	327	0.59
2 = No.....	636	1.16
3 = Yes LOGICALLY ASSIGNED.....	3	0.01
81 = NEVER USED ALCOHOL OR DRUGS Logically assigned.....	30	0.05
85 = BAD DATA Logically assigned.....	10	0.02
89 = LEGITIMATE SKIP Logically assigned.....	1	0.00
91 = NEVER USED ALCOHOL OR DRUGS.....	13197	23.98
94 = DON'T KNOW.....	36	0.07
97 = REFUSED.....	78	0.14
98 = BLANK (NO ANSWER).....	472	0.86
99 = LEGITIMATE SKIP.....	40245	73.13

SUBSTANCE TREATMENT

Did Medicare pay for the last treatment you received, even if it paid only part of the cost?

Will Medicare pay for the treatment you are currently receiving, even if it pays only part of the cost?

TXPYCARE¹ Len : 2 1MEDICARE PAY FOR LAST/CURRENT TRMT

	Freq	Pct
1 = Yes	168	0.31
2 = No.....	767	1.39
3 = Yes LOGICALLY ASSIGNED	1	0.00
81 = NEVER USED ALCOHOL OR DRUGS Logically assigned	30	0.05
85 = BAD DATA Logically assigned.....	10	0.02
89 = LEGITIMATE SKIP Logically assigned.....	1	0.00
91 = NEVER USED ALCOHOL OR DRUGS.....	13197	23.98
94 = DON'T KNOW.....	63	0.11
97 = REFUSED	81	0.15
98 = BLANK (NO ANSWER).....	472	0.86
99 = LEGITIMATE SKIP	40245	73.13

Did Medicaid pay for the last treatment you received, even if it paid only part of the cost?

Will Medicaid pay for the treatment you are currently receiving, even if it pays only part of the cost?

TXPYCAID¹ Len : 2 1MEDICAID PAY FOR LAST/CURRENT TRMT

	Freq	Pct
1 = Yes	172	0.31
2 = No.....	763	1.39
3 = Yes LOGICALLY ASSIGNED	1	0.00
81 = NEVER USED ALCOHOL OR DRUGS Logically assigned	30	0.05
85 = BAD DATA Logically assigned.....	10	0.02
89 = LEGITIMATE SKIP Logically assigned.....	1	0.00
91 = NEVER USED ALCOHOL OR DRUGS.....	13197	23.98
94 = DON'T KNOW.....	65	0.12
97 = REFUSED	79	0.14
98 = BLANK (NO ANSWER).....	472	0.86
99 = LEGITIMATE SKIP	40245	73.13

Did a public assistance program other than Medicaid pay for the last treatment you received, even if it paid only part of the cost?

Will a public assistance program other than Medicaid pay for the treatment you are currently receiving, even if it pays only part of the cost?

TXPYPUBP¹ Len : 2 1OTH PUBLIC ASSIST PAY FOR LAST/CURRENT TRMT

	Freq	Pct
1 = Yes	194	0.35
2 = No.....	748	1.36
81 = NEVER USED ALCOHOL OR DRUGS Logically assigned	30	0.05
85 = BAD DATA Logically assigned.....	10	0.02
89 = LEGITIMATE SKIP Logically assigned.....	1	0.00
91 = NEVER USED ALCOHOL OR DRUGS.....	13197	23.98
94 = DON'T KNOW.....	61	0.11
97 = REFUSED	77	0.14
98 = BLANK (NO ANSWER).....	472	0.86
99 = LEGITIMATE SKIP	40245	73.13

SUBSTANCE TREATMENT

Did you use your own savings or earnings to pay for the last treatment you received, even if you paid only part of the cost?

Will you use your own savings or earnings to pay for the treatment you are currently receiving, even if you pay only part of the cost?

TXPYSAVE¹ Len : 2 1OWN SAVINGS PAY FOR LAST/CURRENT TRMT

	Freq	Pct
1 = Yes	431	0.78
2 = No.....	551	1.00
3 = Yes LOGICALLY ASSIGNED	4	0.01
81 = NEVER USED ALCOHOL OR DRUGS Logically assigned	30	0.05
85 = BAD DATA Logically assigned.....	10	0.02
89 = LEGITIMATE SKIP Logically assigned.....	1	0.00
91 = NEVER USED ALCOHOL OR DRUGS.....	13197	23.98
94 = DON'T KNOW.....	17	0.03
97 = REFUSED	77	0.14
98 = BLANK (NO ANSWER).....	472	0.86
99 = LEGITIMATE SKIP	40245	73.13

Did family members pay for the last treatment you received, even if they paid only part of the cost?

Will family members pay for the treatment you are currently receiving, even if they pay only part of the cost?

TXPYFMLY¹ Len : 2 1FAMILY MEMBERS PAY FOR LAST/CURRENT TRMT

	Freq	Pct
1 = Yes	244	0.44
2 = No.....	742	1.35
3 = Yes LOGICALLY ASSIGNED	1	0.00
81 = NEVER USED ALCOHOL OR DRUGS Logically assigned	30	0.05
85 = BAD DATA Logically assigned.....	10	0.02
89 = LEGITIMATE SKIP Logically assigned.....	1	0.00
91 = NEVER USED ALCOHOL OR DRUGS.....	13197	23.98
94 = DON'T KNOW.....	17	0.03
97 = REFUSED	76	0.14
98 = BLANK (NO ANSWER).....	472	0.86
99 = LEGITIMATE SKIP	40245	73.13

Did the courts pay for the last treatment you received, even if it paid only part of the cost?

Will the courts pay for the treatment you are currently receiving, even if it pays only part of the cost?

TXPYCORT¹ Len : 2 1COURTS PAY FOR LAST/CURRENT TRMT

	Freq	Pct
1 = Yes	119	0.22
2 = No.....	854	1.55
3 = Yes LOGICALLY ASSIGNED	6	0.01
81 = NEVER USED ALCOHOL OR DRUGS Logically assigned	30	0.05
85 = BAD DATA Logically assigned.....	10	0.02
89 = LEGITIMATE SKIP Logically assigned.....	1	0.00
91 = NEVER USED ALCOHOL OR DRUGS.....	13197	23.98
94 = DON'T KNOW.....	25	0.05
97 = REFUSED	76	0.14
98 = BLANK (NO ANSWER).....	472	0.86
99 = LEGITIMATE SKIP	40245	73.13

SUBSTANCE TREATMENT

Did CHAMPUS or TRICARE, CHAMPVA, the VA, or some other military health care pay for the last treatment you received, even if it paid only part of the cost?

Will CHAMPUS or TRICARE, CHAMPVA, the VA, or some other military health care pay for the treatment you are currently receiving, even if it pays only part of the cost?

TXPYMILC¹	Len : 2 1MILITARY HLTH CARE PAY FOR LAST/CURRENT TRMT	Freq	Pct
	1 = Yes	34	0.06
	2 = No.....	926	1.68
	81 = NEVER USED ALCOHOL OR DRUGS Logically assigned	30	0.05
	85 = BAD DATA Logically assigned.....	10	0.02
	89 = LEGITIMATE SKIP Logically assigned.....	1	0.00
	91 = NEVER USED ALCOHOL OR DRUGS.....	13197	23.98
	94 = DON'T KNOW.....	43	0.08
	97 = REFUSED	77	0.14
	98 = BLANK (NO ANSWER).....	472	0.86
	99 = LEGITIMATE SKIP	40245	73.13

Did your employer pay for the last treatment you received, even if it paid only part of the cost?

Will your employer pay for the treatment you are currently receiving, even if it pays only part of the cost?

TXPYEMPL¹	Len : 2 1EMPLOYER PAY FOR LAST/CURRENT TRMT	Freq	Pct
	1 = Yes	39	0.07
	2 = No.....	931	1.69
	3 = Yes LOGICALLY ASSIGNED	1	0.00
	81 = NEVER USED ALCOHOL OR DRUGS Logically assigned	30	0.05
	85 = BAD DATA Logically assigned.....	10	0.02
	89 = LEGITIMATE SKIP Logically assigned.....	1	0.00
	91 = NEVER USED ALCOHOL OR DRUGS.....	13197	23.98
	94 = DON'T KNOW.....	32	0.06
	97 = REFUSED	77	0.14
	98 = BLANK (NO ANSWER).....	472	0.86
	99 = LEGITIMATE SKIP	40245	73.13

Was your last treatment paid for by some other source besides those that have been listed?

Will the treatment you are currently receiving be paid for by some other source besides those that have been listed?

TXPYSOS¹	Len : 2 1SOME OTHER SOURCE PAY FOR LAST/CURRENT TRMT	Freq	Pct
	1 = Yes	136	0.25
	2 = No.....	819	1.49
	4 = No LOG ASSN (free trmt specified)	5	0.01
	5 = Yes, payment source not specified LOG ASSN.....	16	0.03
	81 = NEVER USED ALCOHOL OR DRUGS Logically assigned	30	0.05
	85 = BAD DATA Logically assigned.....	9	0.02
	89 = LEGITIMATE SKIP Logically assigned.....	1	0.00
	91 = NEVER USED ALCOHOL OR DRUGS.....	13197	23.98
	94 = DON'T KNOW.....	31	0.06
	97 = REFUSED	74	0.13
	98 = BLANK (NO ANSWER).....	472	0.86
	99 = LEGITIMATE SKIP	40245	73.13

SUBSTANCE TREATMENT

TXPYSP2¹

Len : 2 1OTHER PAY FOR LAST/CURRENT TRMT - SPECIFY

	Freq	Pct
1 = Private health insurance	8	0.01
2 = Medicare.....	1	0.00
3 = Medicaid	2	0.00
4 = Public assistance program other than Medicaid	5	0.01
5 = Own savings or earnings	14	0.03
6 = Family members	1	0.00
7 = Courts.....	11	0.02
8 = CHAMPUS, TRICARE, CHAMPVA, VA, othr military hlth.....	1	0.00
9 = Employer	1	0.00
10 = Free	11	0.02
12 = Friend/neighbor/sponsor/stipend.....	5	0.01
13 = Church.....	3	0.01
14 = School	13	0.02
15 = Treatment program/facility/provider.....	3	0.01
16 = Indian Health Service/BIA/Tribe	4	0.01
19 = Public assistance, unspecified	25	0.05
81 = NEVER USED ALCOHOL OR DRUGS Logically assigned.....	30	0.05
85 = BAD DATA Logically assigned.....	16	0.03
89 = LEGITIMATE SKIP Logically assigned.....	5	0.01
91 = NEVER USED ALCOHOL OR DRUGS.....	13197	23.98
94 = DON'T KNOW.....	10	0.02
97 = REFUSED	82	0.15
98 = BLANK (NO ANSWER).....	522	0.95
99 = LEGITIMATE SKIP	41065	74.62

Was the last treatment you received free?

Is the treatment you are currently receiving free?

TXPYFRE¹

Len : 2 1LAST/CURRENT TREATMENT WAS/IS FREE

	Freq	Pct
1 = Yes	69	0.13
2 = No.....	16	0.03
3 = Yes LOGICALLY ASSIGNED	11	0.02
81 = NEVER USED ALCOHOL OR DRUGS Logically assigned.....	30	0.05
85 = BAD DATA Logically assigned.....	1	0.00
89 = LEGITIMATE SKIP Logically assigned.....	1	0.00
91 = NEVER USED ALCOHOL OR DRUGS.....	13197	23.98
97 = REFUSED	75	0.14
98 = BLANK (NO ANSWER).....	500	0.91
99 = LEGITIMATE SKIP	41135	74.74

Were you enrolled in a treatment program for your alcohol or drug use on October 1, [CURRENT YEAR - 1]?

For this question, please include only treatment you received at a hospital, drug rehabilitation facility, or mental health center.

TXENROLL¹

Len : 2 1ENROLLED IN TREATMENT PRGM ON OCT.1 [CURR YR - 1]

	Freq	Pct
1 = Yes	323	0.59
2 = No.....	2651	4.82
81 = NEVER USED ALCOHOL OR DRUGS Logically assigned.....	30	0.05
85 = BAD DATA Logically assigned.....	1	0.00
91 = NEVER USED ALCOHOL OR DRUGS.....	13197	23.98
94 = DON'T KNOW.....	27	0.05
97 = REFUSED	79	0.14
98 = BLANK (NO ANSWER).....	359	0.65
99 = LEGITIMATE SKIP (TXEVER=2).....	38368	69.72

SUBSTANCE TREATMENT

Think about all the treatment or counseling you received for your [TXFILL1] during the past 12 months. Was detoxification the only [TXFILL1] treatment you received during the past 12 months?

TXYRDTXO¹ Len : 2 1WAS DETOX THE ONLY TRMT RCVD PAST 12 MONTHS

	Freq	Pct
1 = Yes	147	0.27
2 = No.....	648	1.18
4 = No LOGICALLY ASSIGNED.....	193	0.35
81 = NEVER USED ALCOHOL OR DRUGS Logically assigned	30	0.05
85 = BAD DATA Logically assigned.....	1	0.00
91 = NEVER USED ALCOHOL OR DRUGS.....	13197	23.98
94 = DON'T KNOW.....	19	0.03
97 = REFUSED	78	0.14
98 = BLANK (NO ANSWER).....	476	0.86
99 = LEGITIMATE SKIP	40246	73.13

NOTE: The variables TXALONEV, TXALONAG, TXDRONEV, TXDRONAG, TXALCDEV, TXALCDAG, TXDRGAEV, and TXDRGAAG pertain to respondents who were lifetime recipients of substance treatment but who had not received treatment in the past year. TXALONEV and TXALONAG pertain to respondents who were lifetime alcohol users but had not reported lifetime use of other drugs. TXDRONEV and TXDRONAG pertain to respondents who did not report lifetime use of alcohol but reported lifetime use of other drugs. TXALCDEV, TXALCDAG, TXDRGAEV, and TXDRGAAG pertain to respondents who were lifetime users of alcohol and other drugs.

NOTE: TXALONEV was assigned a value of 11 or 12 when respondents originally reported that they had not received treatment in the past 12 months but they were logically inferred to have received treatment in that period (TXYREVER=3). Respondents who themselves reported that they had gotten treatment in the past 12 months were asked a different set of questions. However, respondents who reported that they had ever received treatment for their use of alcohol but were logically inferred to have gotten treatment in the past 12 months cannot be inferred to have received alcohol treatment in that period (TXALONEV=11). TXALONEV was assigned a value of 22 when respondents were lifetime users of alcohol but had never used (or misused) marijuana, cocaine, heroin, hallucinogens, inhalants, prescription psychotherapeutics (pain relievers, tranquilizers, stimulants, or sedatives), and they reported that they had never received treatment for their use of alcohol.

Earlier you reported that at some time in your life you received treatment or counseling for your use of alcohol or any drug, not counting cigarettes. Have you ever received treatment for your alcohol use?

TXALONEV¹ Len : 2 1EVER RCVD TMT FOR ALC USE (NO DRUG USE REPORTED)

	Freq	Pct
1 = Yes	113	0.21
2 = No.....	1	0.00
11 = Yes (TXYREVER=3; see NOTE for TXALONEV).....	5	0.01
12 = No (TXYREVER=3; see NOTE for TXALONEV)	7	0.01
22 = No (but only alcohol user; see NOTE for TXALONEV)	56	0.10
81 = NEVER USED ALCOHOL OR DRUGS Logically assigned	30	0.05
91 = NEVER USED ALCOHOL OR DRUGS.....	13197	23.98
94 = DON'T KNOW.....	1	0.00
97 = REFUSED	16	0.03
98 = BLANK (NO ANSWER).....	333	0.61
99 = LEGITIMATE SKIP	41276	75.00

How old were you when you first received treatment for your alcohol use?

TXALONAG¹ Len : 3 1AGE WHEN FIRST RCVD TRMT FOR ALC USE

	Freq	Pct
RANGE = 4 - 55.....	117	0.21
981 = NEVER USED ALCOHOL OR DRUGS Logically assigned	30	0.05
991 = NEVER USED ALCOHOL OR DRUGS.....	13197	23.98
994 = DON'T KNOW.....	1	0.00
997 = REFUSED	16	0.03
998 = BLANK (NO ANSWER).....	390	0.71
999 = LEGITIMATE SKIP	41284	75.01

SUBSTANCE TREATMENT

NOTE: TXDRONEV was assigned a value of 11 or 12 when respondents originally reported that they had not received treatment in the past 12 months but they were logically inferred to have received treatment in that period (TXYREVER=3). Respondents who themselves reported that they had gotten treatment in the past 12 months were asked a different set of questions. However, respondents who reported that they had ever received treatment for their use of drugs cannot be inferred to have received drug treatment in the past 12 months (TXDRONEV=11). TXDRONEV was assigned a value of 22 when respondents were lifetime users of drugs but had never used alcohol, and they reported that they had never received treatment for their use of drugs.

Earlier you reported that at some time in your life you received treatment or counseling for your use of alcohol or any drug, not counting cigarettes. Have you ever received treatment or counseling for your drug use?

TXDRONEV¹ Len : 2 1EVER RCVD TMT FOR DRUG USE (NO ALC USE REPORTED)

	Freq	Pct
1 = Yes	9	0.02
11 = Yes (TXYREVER=3; see NOTE for TXDRONEV)	1	0.00
12 = No (TXYREVER=3; see NOTE for TXDRONEV)	3	0.01
22 = No (but only drug user; see NOTE for TXDRONEV)	7	0.01
81 = NEVER USED ALCOHOL OR DRUGS Logically assigned	30	0.05
91 = NEVER USED ALCOHOL OR DRUGS	13197	23.98
97 = REFUSED	17	0.03
98 = BLANK (NO ANSWER)	330	0.60
99 = LEGITIMATE SKIP	41441	75.30

How old were you when you first received treatment or counseling for your drug use?

TXDRONAG¹ Len : 3 1AGE WHEN FIRST RCVD TRMT/CNSLG FOR DRUG USE

	Freq	Pct
RANGE = 13 - 48	10	0.02
981 = NEVER USED ALCOHOL OR DRUGS Logically assigned	30	0.05
991 = NEVER USED ALCOHOL OR DRUGS	13197	23.98
997 = REFUSED	17	0.03
998 = BLANK (NO ANSWER)	337	0.61
999 = LEGITIMATE SKIP	41444	75.30

NOTE: TXALCDEV and TXDRGAEV were assigned values of 11 or 12 when respondents originally reported that they had not received treatment in the past 12 months but they were logically inferred to have received treatment in that period (TXYREVER=3). Respondents who themselves reported that they had gotten treatment in the past 12 months were asked a different set of questions. Thus, for example, respondents who reported that they had ever received treatment for their use of alcohol cannot be inferred to have received alcohol treatment in the past 12 months (TXALCDEV=11). TXALCDEV and TXDRGAEV were assigned values of 22 when respondents were lifetime users of both alcohol and other drugs but they reported never receiving treatment for their alcohol use (in the question corresponding to TXALCDEV) or for their drug use (in the question corresponding to TXDRGAEV).

Earlier you reported that at some time in your life you received treatment or counseling for your use of alcohol or any drug, not counting cigarettes. Have you ever received treatment or counseling for your alcohol use?

TXALCDEV¹ Len : 2 1EVER RCVD TMT FOR ALCOHOL USE (ALSO USED DRUGS)

	Freq	Pct
1 = Yes	1080	1.96
2 = No	478	0.87
11 = Yes (TXYREVER=3; see NOTE for TXALCDEV)	40	0.07
12 = No (TXYREVER=3; see NOTE for TXALCDEV)	26	0.05
22 = No (see NOTE for TXALCDEV)	153	0.28
81 = NEVER USED ALCOHOL OR DRUGS Logically assigned	30	0.05
89 = LEGITIMATE SKIP Logically assigned	1	0.00
91 = NEVER USED ALCOHOL OR DRUGS	13197	23.98
94 = DON'T KNOW	5	0.01
97 = REFUSED	42	0.08
98 = BLANK (NO ANSWER)	344	0.63
99 = LEGITIMATE SKIP	39639	72.03

SUBSTANCE TREATMENT

How old were you when you first received treatment or counseling for your alcohol use?

TXALCDAG¹	Len : 3	1AGE WHEN FIRST RCVD TRMT/CNSLG FOR ALC USE		
		RANGE = 1 - 62.....	Freq	Pct
		981 = NEVER USED ALCOHOL OR DRUGS Logically assigned.....	1102	2.00
		985 = BAD DATA Logically assigned.....	30	0.05
		991 = NEVER USED ALCOHOL OR DRUGS.....	1	0.00
		994 = DON'T KNOW.....	13197	23.98
		997 = REFUSED.....	16	0.03
		998 = BLANK (NO ANSWER).....	43	0.08
		999 = LEGITIMATE SKIP.....	502	0.91
			40144	72.94

Have you ever received treatment or counseling for your drug use?

TXDRGAEV¹	Len : 2	1EVER RCVD TRMT FOR DRUG USE (ALSO USED ALCOHOL)		
		1 = Yes.....	Freq	Pct
		2 = No.....	870	1.58
		11 = Yes (TXYREVER=3; see NOTE for TXALCDEV).....	687	1.25
		12 = No (TXYREVER=3; see NOTE for TXALCDEV).....	47	0.09
		22 = No (see NOTE for TXALCDEV).....	20	0.04
		81 = NEVER USED ALCOHOL OR DRUGS Logically assigned.....	153	0.28
		89 = LEGITIMATE SKIP Logically assigned.....	30	0.05
		91 = NEVER USED ALCOHOL OR DRUGS.....	1	0.00
		94 = DON'T KNOW.....	13197	23.98
		97 = REFUSED.....	3	0.01
		98 = BLANK (NO ANSWER).....	44	0.08
		99 = LEGITIMATE SKIP.....	344	0.63
			39639	72.03

How old were you when you first received treatment or counseling for your drug use?

TXDRGAAG¹	Len : 3	1AGE WHEN FIRST RCVD TRMT/CNSLG FOR DRUG USE		
		RANGE = 1 - 60.....	Freq	Pct
		981 = NEVER USED ALCOHOL OR DRUGS Logically assigned.....	908	1.65
		985 = BAD DATA Logically assigned.....	30	0.05
		991 = NEVER USED ALCOHOL OR DRUGS.....	1	0.00
		994 = DON'T KNOW.....	13197	23.98
		997 = REFUSED.....	7	0.01
		998 = BLANK (NO ANSWER).....	45	0.08
		999 = LEGITIMATE SKIP.....	500	0.91
			40347	73.31

NOTE: The variables TXYALAGE, TXYALDRG, TXYALDAG, TXYDRAGE, TXYDRALC, TXYDRAAG, TXYADAAG, and TXYADDAG pertain to respondents who received substance treatment in the past 12 months. TXYALAGE, TXYALDRG, and TXYALDAG pertain to respondents who reported that they received treatment only for alcohol in the past 12 months. TXYDRAGE, TXYDRALC, and TXYDRAAG pertain to respondents who reported that they received treatment only for other drugs in the past 12 months. TXYADAAG and TXYADDAG pertain to respondents who reported receiving treatment for both alcohol and other drugs in the past 12 months.

Earlier you reported that you received treatment or counseling for your use of alcohol during the past 12 months. How old were you when you first received treatment or counseling for your alcohol use?

TXYALAGE¹	Len : 3	1AGE WHEN FIRST RCVD TRMT/CNSLG FOR ALC USE		
		RANGE = 1 - 59.....	Freq	Pct
		981 = NEVER USED ALCOHOL OR DRUGS Logically assigned.....	367	0.67
		985 = BAD DATA Logically assigned.....	30	0.05
		991 = NEVER USED ALCOHOL OR DRUGS.....	2	0.00
		994 = DON'T KNOW.....	13197	23.98
		997 = REFUSED.....	5	0.01
		998 = BLANK (NO ANSWER).....	74	0.13
		999 = LEGITIMATE SKIP.....	483	0.88
			40877	74.27

SUBSTANCE TREATMENT

Have you ever received treatment or counseling for your use of any drug, not including cigarettes or alcohol?

TXYALDRG¹	Len : 2 1EVER RCVD TRMT FOR DRUGS (ONLY PAST YR ALC TRMT)		
		Freq	Pct
	1 = Yes	24	0.04
	2 = No.....	260	0.47
	3 = Yes LOGICALLY ASSIGNED (TXYRADG=11)	28	0.05
	81 = NEVER USED ALCOHOL OR DRUGS Logically assigned	30	0.05
	85 = BAD DATA Logically assigned.....	2	0.00
	89 = LEGITIMATE SKIP Logically assigned.....	2	0.00
	91 = NEVER USED ALCOHOL OR DRUGS.....	13197	23.98
	94 = DON'T KNOW.....	1	0.00
	97 = REFUSED	71	0.13
	98 = BLANK (NO ANSWER).....	483	0.88
	99 = LEGITIMATE SKIP	40937	74.38

How old were you when you first received treatment or counseling for your drug use?

TXYALDAG¹	Len : 3 1AGE WHEN FIRST RCVD TRMT/CNSLG FOR DRUG USE		
		Freq	Pct
	RANGE = 2 - 49.....	22	0.04
	981 = NEVER USED ALCOHOL OR DRUGS Logically assigned	30	0.05
	989 = LEGITIMATE SKIP Logically assigned.....	1	0.00
	991 = NEVER USED ALCOHOL OR DRUGS.....	13197	23.98
	994 = DON'T KNOW.....	1	0.00
	997 = REFUSED	72	0.13
	998 = BLANK (NO ANSWER).....	514	0.93
	999 = LEGITIMATE SKIP	41198	74.86

Earlier you reported that you received treatment or counseling for your drug use during the past 12 months. How old were you when you first received treatment or counseling for your drug use?

TXYDRAGE¹	Len : 3 1AGE WHEN FIRST RCVD TRMT/CNSLG FOR DRUG USE		
		Freq	Pct
	RANGE = 1 - 60.....	267	0.49
	981 = NEVER USED ALCOHOL OR DRUGS Logically assigned	30	0.05
	985 = BAD DATA Logically assigned.....	1	0.00
	991 = NEVER USED ALCOHOL OR DRUGS.....	13197	23.98
	994 = DON'T KNOW.....	3	0.01
	997 = REFUSED	73	0.13
	998 = BLANK (NO ANSWER).....	484	0.88
	999 = LEGITIMATE SKIP	40980	74.46

Have you ever received treatment or counseling for your alcohol use?

TXYDRALC¹	Len : 2 1EVER RCVD TMT FOR ALCOHOL (ONLY PAST YR DRUG TMT)		
		Freq	Pct
	1 = Yes	29	0.05
	2 = No.....	211	0.38
	3 = Yes LOGICALLY ASSIGNED (TXYRADG=12)	17	0.03
	81 = NEVER USED ALCOHOL OR DRUGS Logically assigned	30	0.05
	91 = NEVER USED ALCOHOL OR DRUGS.....	13197	23.98
	94 = DON'T KNOW.....	1	0.00
	97 = REFUSED	72	0.13
	98 = BLANK (NO ANSWER).....	484	0.88
	99 = LEGITIMATE SKIP	40994	74.49

How old were you when you first received treatment or counseling for your alcohol use?

TXYDRAAG¹	Len : 3 1AGE WHEN FIRST RCVD TRMT/CNSLG FOR ALC USE		
		Freq	Pct
	RANGE = 12 - 50.....	28	0.05
	981 = NEVER USED ALCOHOL OR DRUGS Logically assigned	30	0.05
	991 = NEVER USED ALCOHOL OR DRUGS.....	13197	23.98
	994 = DON'T KNOW.....	1	0.00
	997 = REFUSED	72	0.13
	998 = BLANK (NO ANSWER).....	502	0.91
	999 = LEGITIMATE SKIP	41205	74.87

SUBSTANCE TREATMENT

Earlier, you reported that you received treatment or counseling for your drug and alcohol use during the past 12 months. How old were you when you first received treatment or counseling for your use of alcohol?

TXYADAAG¹	Len : 3 1AGE WHEN FIRST RCVD TRMT/CNSLG FOR ALC USE		
	RANGE = 1 - 49.....	Freq	Pct
	981 = NEVER USED ALCOHOL OR DRUGS Logically assigned.....	345	0.63
	985 = BAD DATA Logically assigned.....	30	0.05
	991 = NEVER USED ALCOHOL OR DRUGS.....	1	0.00
	994 = DON'T KNOW.....	13197	23.98
	997 = REFUSED.....	10	0.02
	998 = BLANK (NO ANSWER).....	73	0.13
	999 = LEGITIMATE SKIP.....	550	1.00
		40829	74.19

How old were you when you first received treatment or counseling for your drug use?

TXYADDAG¹	Len : 3 1AGE WHEN FIRST RCVD TRMT/CNSLG FOR DRUG USE		
	RANGE = 1 - 49.....	Freq	Pct
	981 = NEVER USED ALCOHOL OR DRUGS Logically assigned.....	349	0.63
	991 = NEVER USED ALCOHOL OR DRUGS.....	30	0.05
	994 = DON'T KNOW.....	13197	23.98
	997 = REFUSED.....	8	0.01
	998 = BLANK (NO ANSWER).....	72	0.13
	999 = LEGITIMATE SKIP.....	550	1.00
		40829	74.19

NOTE: TXFGALAG is a "flag" variable that indicates when the first receipt of alcohol treatment in TXALONAG, TXALCDAG, TXYALAGE, TXYDRAAG, or TXYADAAG is inconsistent with the first use of alcohol (from ALCTRY). When TXFGALAG=5, the respondent previously reported never using alcohol. However, the respondent subsequently reported an age for first receipt of alcohol treatment, based on some indication of alcohol treatment in TXYRADG.

TXFGALAG¹	Len : 2 1CONSISTENCY OF ALC TX AGE WITH ALC AFU		
	0 = 1st alc tx age consistent with alc AFU.....	Freq	Pct
	1 = 1st alc tx age differs from alc AFU by 1 yr.....	1885	3.43
	2 = 1st alc tx age differs from alc AFU by 2 yrs.....	13	0.02
	3 = 1st alc tx age differs from alc AFU by 3-4 yrs.....	3	0.01
	4 = 1st alc tx age differs from alc AFU by >=5 yrs.....	4	0.01
	5 = Never used alc in core but reported an alc tx age.....	35	0.06
	81 = NEVER USED ALCOHOL OR DRUGS Logically assigned.....	10	0.02
	91 = NEVER USED ALCOHOL OR DRUGS.....	30	0.05
	98 = UNKNOWN.....	13197	23.98
	99 = LEGITIMATE SKIP.....	770	1.40
		39088	71.02

NOTE: TXFGDGAG is a "flag" variable that indicates when the first receipt of drug treatment in TXDRONAG, TXDRGAAG, TXYALDAG, TXYDRAGE, or TXYADDAG is inconsistent with the earliest reported first use of drugs. When TXFGDGAG=5, the respondent previously reported never using (or misusing) marijuana, cocaine, heroin, hallucinogens, inhalants, or prescription psychotherapeutics (pain relievers, tranquilizers, stimulants, or sedatives). However, the respondent subsequently reported an age for first receipt of drug treatment, based on some indication of drug treatment in TXYRADG.

TXFGDGAG¹	Len : 2 1CONSISTENCY OF FIRST DRUG TX AGE WITH DRUG AFUS		
	0 = 1st drug tx age consistent w/min drug AFU.....	Freq	Pct
	1 = 1st drug tx age differs from min drug AFU by 1 yr.....	1468	2.67
	2 = 1st drug tx age differs fr min drug AFU by 2 yrs.....	9	0.02
	3 = 1st drug tx age differs fr min drug AFU by 3-4 yrs.....	5	0.01
	4 = 1st drug tx age differs fr min drug AFU by >=5 yrs.....	6	0.01
	5 = Never used drugs in core but reportd a drug tx age.....	14	0.03
	81 = NEVER USED ALCOHOL OR DRUGS Logically assigned.....	4	0.01
	91 = NEVER USED ALCOHOL OR DRUGS.....	30	0.05
	98 = UNKNOWN.....	13197	23.98
	99 = LEGITIMATE SKIP.....	755	1.37
		39547	71.86

SUBSTANCE TREATMENT

NOTE: TXFGADAG is a "flag" variable that indicates when an inconsistency exists between the first receipt of alcohol or drug treatment and the earliest reported first use of alcohol or drugs. If TXFGALAG=5 or TXFGDGAG=5, then TXFGADAG=5.

TXFGADAG¹ Len : 2 1CONSISTENCY OF FIRST TX AGE WITH ALC/DRUG AFUS

	Freq	Pct
0 = 1st tx age consistent w/minimum AFU	2467	4.48
1 = 1st tx age differs from min AFU by 1 yr	19	0.03
2 = 1st tx age differs from min AFU by 2 yrs	8	0.01
3 = 1st tx age differs from min AFU by 3-4 yrs	10	0.02
4 = 1st tx age differs from min AFU by >=5 yrs	47	0.09
5 = Any lifetime nonuse with a related tx age	14	0.03
81 = NEVER USED ALCOHOL OR DRUGS Logically assigned	30	0.05
91 = NEVER USED ALCOHOL OR DRUGS	13197	23.98
98 = UNKNOWN	875	1.59
99 = LEGITIMATE SKIP	38368	69.72

The next question is about self-help groups. Some examples of self-help groups for alcohol or drug use are AA or Alcoholics Anonymous, NA or Narcotics Anonymous, CA or Cocaine Anonymous, and CMA or Crystal Meth Anonymous.

During the past 12 months, did you go to any self-help group meetings or 12-step programs to receive help for your own use of alcohol or any drug, not counting cigarettes?

TX12MSHG¹ Len : 2 1WENT TO SELF-HELP GRP/12-STEP PGMS PAST 12 MOS

	Freq	Pct
1 = Yes	526	0.96
2 = No	40297	73.22
5 = Yes LOGICALLY ASSIGNED (from skip pattern)	511	0.93
81 = NEVER USED ALCOHOL OR DRUGS Logically assigned	30	0.05
85 = BAD DATA Logically assigned	5	0.01
91 = NEVER USED ALCOHOL OR DRUGS	13197	23.98
94 = DON'T KNOW	68	0.12
97 = REFUSED	81	0.15
98 = BLANK (NO ANSWER)	320	0.58

Did you go to the self-help group because of your alcohol use only, your drug use only, or because of both alcohol and drug use?

TX12SGAD¹ Len : 2 1WENT TO SELF-HELP GRP FOR ALC ONLY/DRUG ONLY/BOTH

	Freq	Pct
1 = Alcohol use only	215	0.39
2 = Drug use only	127	0.23
3 = Both alcohol and drug use	171	0.31
11 = Alcohol use only LOGICALLY ASSIGNED (TXYRSGAD=1)	18	0.03
12 = Drug use only LOGICALLY ASSIGNED (TXYRSGAD=2)	19	0.03
13 = Both alcohol and drug use LOG ASSN (TXYRSGAD=3)	173	0.31
81 = NEVER USED ALCOHOL OR DRUGS Logically assigned	30	0.05
91 = NEVER USED ALCOHOL OR DRUGS	13197	23.98
94 = DON'T KNOW	10	0.02
97 = REFUSED	84	0.15
98 = BLANK (NO ANSWER)	424	0.77
99 = LEGITIMATE SKIP	40567	73.71

SUBSTANCE TREATMENT

NOTE: TXSHGFLG compares the consistency of data in the self-help group variable TX12MSHG and the self-help group variable TXYRSHG. TXSHGFLG has a value of 1 when TX12MSHG was answered as "yes" but TXYRSHG indicates that respondents did not receive treatment in a self-help group, even though they reported that they received treatment in the past 12 months. TXSHGFLG has a value of 2 when TX12MSHG was answered as "yes" but TXYREVER or TXEVER indicated that respondents never received any treatment in the past 12 months or lifetime, respectively. TXSHGFLG has a value of 3 when TX12MSHG was not answered as "yes" but TXYRSHG indicates that respondents were logically inferred to have gotten treatment in a self-help group in the past 12 months. TXSHGFLG has a value of 4 when TX12MSHG was answered as "yes" but TXYRSHG was answered as "don't know" or "refused" or it was blank. Finally, TXSHGFLG has a value of 5 when TX12MSHG was answered as "don't know" or "refused" but TXYRSHG was answered as "no."

TXSHGFLG¹	Len : 2 1CONSISTENCY FLAG BETWEEN TX12MSHG AND TXYRSHG	Freq	Pct
	1 = TX12MSHG=1 but TXYRSHG=2 (see note).....	37	0.07
	2 = TX12MSHG=1 but TXYREVER=2 or TXEVER=2 (see note).....	444	0.81
	3 = TX12MSHG NE 1 but TXYRSHG=3 or 5 (see note).....	31	0.06
	4 = TX12MSHG=1 but TXYRSHG=94, 97, or 98 (see note).....	34	0.06
	5 = TX12MSHG=94 or 97 but TXYRSHG=2 (see note).....	8	0.01
	81 = NEVER USED ALCOHOL OR DRUGS Logically assigned	30	0.05
	91 = NEVER USED ALCOHOL OR DRUGS.....	13197	23.98
	98 = BLANK (NO ANSWER).....	41254	74.96

RECODED SUBSTANCE TREATMENT

RECODED SUBSTANCE TREATMENT

NOTE: The variables in this section are recoded variables that were created from one or more of the variables from two of the preceding sections: Substance Treatment or Recoded Substance Dependence and Abuse.

TXILALEV	Len : 1 RECEIVED TREATMENT FOR DRG OR ALC USE IN LIFETIME		
	0 = No/Unknown (TXEVER=2,81,85,91,94,97,98)	Freq	Pct
	1 = Yes (TXEVER=1).....	52025	94.53
		3010	5.47

ALCTRMT	Len : 1 RCVD TRMT AT ANY LOC FOR ALC USE-PST YR		
	0 = No/Unknown (TXYRADG=2,81,85,91,94,97,98,99).....	Freq	Pct
	1 = Yes (TXYRADG=1,3,4,6,11,12)	54273	98.62
		762	1.38

ILLTRMT	Len : 1 RCVD TRMT ANY LOC FOR ILL DRG USE-PST YR		
	0 = No/Unknown (TXYRADG=1,4,81,85,91,94,97,98,99).....	Freq	Pct
	1 = Yes (TXYRADG=2,3,6,11,12)	54359	98.77
		676	1.23

A respondent was classified as receiving treatment at any location in the past year for alcohol use but not illicit drug use, TXALNOIL, if they received only alcohol use treatment at any location in the past year (TXYRADG=1). Respondents with unknown illicit drug use treatment (TXYRADG=4) or who reported receiving alcohol use treatment only but in later treatment questions indicated receiving illicit drug use treatment (TXYRADG=11) are not classified as receiving treatment for alcohol use only.

TXALNOIL	Len : 1 RCVD TRMT ANY LOC FOR ALC BUT NOT ILL - PST YR		
	0 = No/Unknown (Otherwise).....	Freq	Pct
	1 = Yes (TXYRADG=1).....	54701	99.39
		334	0.61

A respondent was classified as receiving treatment at any location in the past year for illicit drug use but not alcohol, TXILNOAL, if they received only illicit drug use treatment at any location in the past year (TXYRADG=2). Respondents with unknown alcohol use treatment (TXYRADG=5) or who reported receiving illicit drug use treatment only but in later treatment questions indicated receiving alcohol use treatment (TXYRADG=12) are not classified as receiving treatment for illicit drug use only.

TXILNOAL	Len : 1 RCVD TRMT ANY LOC FOR ILL DRG BUT NOT ALC - PST YR		
	0 = No/Unknown (Otherwise).....	Freq	Pct
	1 = Yes (TXYRADG=2).....	54786	99.55
		249	0.45

TXILLALC	Len : 1 RCVD TRMT ANY LOC FOR ALC OR DRG-PST YR		
	0 = No/Unknown (TXYREVER=2,4,81,85,91,94,97,98,99).....	Freq	Pct
	1 = Yes (TXYREVER=1,3).....	53906	97.95
		1129	2.05

TXILANAL	Len : 1 RCVD TRMT ANY LOC FOR ALC AND DRG-PST YR		
	0 = No/Unknown (TXYRADG=1,2,4,81,85,91,94,97,98,99).....	Freq	Pct
	1 = Yes (TXYRADG=3,6,11,12)	54608	99.22
		427	0.78

NOTE: The following recoded variables contain respondent information about receiving last or current treatment for various drugs.

TXLTALC2	Len : 1 RECEIVED LAST/CURRENT TREATMENT FOR ALCOHOL		
	0 = No/Unknown (TXLTYALC=2,6,81,85,89,91,94,97,98,99)	Freq	Pct
	1 = Yes (TXLTYALC=1,3,5)	54355	98.76
		680	1.24

TXLTMJ2	Len : 1 RECEIVED LAST/CURRENT TREATMENT FOR MARIJUANA		
	0 = No/Unknown (TXLTYMJ=2,6,81,85,89,91,94,97,98,99)	Freq	Pct
	1 = Yes (TXLTYMJ=1,3)	54611	99.23
		424	0.77

RECORDED SUBSTANCE TREATMENT

TXLTCOC2	Len : 1 RECEIVED LAST/CURRENT TREATMENT FOR COCAINE		
	0 = No/Unknown (TXLTYCOC=2,6,81,91,94,97,98,99).....	Freq	Pct
	1 = Yes (TXLTYCOC=1,3).....	54822	99.61
		213	0.39
TXLTHER2	Len : 1 RECEIVED LAST/CURRENT TREATMENT FOR HEROIN		
	0 = No/Unknown (TXLTYHER=2,6,81,91,97,98,99).....	Freq	Pct
	1 = Yes (TXLTYHER=1).....	54956	99.86
		79	0.14
TXLTHAL2	Len : 1 RECEIVED LAST/CURRENT TREATMENT FOR HALLUCINOGENS		
	0 = No/Unknown (TXLTYHAL=2,6,81,89,91,94,97,98,99).....	Freq	Pct
	1 = Yes (TXLTYHAL=1,3).....	54913	99.78
		122	0.22
TXLTINH2	Len : 1 RECEIVED LAST/CURRENT TREATMENT FOR INHALANTS		
	0 = No/Unknown (TXLTYINH=2,6,81,89,91,97,98,99).....	Freq	Pct
	1 = Yes (TXLTYINH=1,3).....	54969	99.88
		66	0.12
TXLTANL2	Len : 1 RECEIVED LAST/CURRENT TREATMENT FOR PAIN RELIEVERS		
	0 = No/Unknown (TXLTYANL=2,6,81,89,91,97,98,99).....	Freq	Pct
	1 = Yes (TXLTYANL=1,3).....	54870	99.70
		165	0.30
TXLTTRN2	Len : 1 RECEIVED LAST/CURRENT TREATMENT FOR TRANQUILIZERS		
	0 = No/Unknown (TXLTYTRN=2,6,81,89,91,97,98,99).....	Freq	Pct
	1 = Yes (TXLTYTRN=1,3).....	54937	99.82
		98	0.18
TXLTSTM2	Len : 1 RECEIVED LAST/CURRENT TREATMENT FOR STIMULANTS		
	0 = No/Unknown (TXLTYSTM=2,6,81,91,97,98,99).....	Freq	Pct
	1 = Yes (TXLTYSTM=1,3).....	54901	99.76
		134	0.24
TXLTSED2	Len : 1 RECEIVED LAST/CURRENT TREATMENT FOR SEDATIVES		
	0 = No/Unknown (TXLTYSED=2,4,6,81,91,97,98,99).....	Freq	Pct
	1 = Yes (TXLTYSED=1,3).....	55000	99.94
		35	0.06
The following variable, TXLTILL2, was created by examination of receipt of last/current treatment of marijuana (TXLTMJ2), cocaine (TXLTCOC2), heroin (TXLTHER2), stimulants (TXLTSTM2), sedatives (TXLTSED2), pain relievers (TXLTANL2), hallucinogens (TXLTHAL2), inhalants (TXLTINH2), tranquilizers (TXLTTRN2).			
TXLTILL2	Len : 1 RECEIVED LAST/CURRENT TREATMENT FOR ILLICIT DRUGS		
	0 = No/Unknown (Otherwise).....	Freq	Pct
	1 = Yes (ANY SOURCE VARIABLE=1).....	54440	98.92
		595	1.08
NOTE: The following recorded variables contain payment information about respondents last or current treatment.			
TXPINS2	Len : 1 LAST/CURRENT ILL DRG/ALC TRT PAID FOR BY INSURANCE		
	0 = No/Unknown (TXPYINS=2,81,85,89,91,94,97,98,99).....	Freq	Pct
	1 = Yes (TXPYINS=1,3).....	54705	99.40
		330	0.60
TXPCARE2	Len : 1 LAST/CURR ILL DRG/ALC TRT PAID FOR BY MEDICARE		
	0 = No/Unknown (TXPYCARE=2,81,85,89,91,94,97,98,99).....	Freq	Pct
	1 = Yes (TXPYCARE=1,3).....	54866	99.69
		169	0.31

RECORDED SUBSTANCE TREATMENT

TXPCAID2	Len : 1 LAST/CURRENT ILL DRG/ALC TRT PAID FOR BY MEDICAID		
	0 = No/Unknown (TXPYCAID=2,81,85,89,91,94,97,98,99)	Freq	Pct
	1 = Yes (TXPYCAID=1,3)	54862	99.69
		173	0.31
TXPPUBP2	Len : 1 LAST/CURR ILL DRG/ALC TRT PAID FOR BY PUBLIC ASST		
	0 = No/Unknown (TXPPUBP=2,81,85,89,91,94,97,98,99)	Freq	Pct
	1 = Yes (TXPPUBP=1,3)	54841	99.65
		194	0.35
TXPSAVE2	Len : 1 LAST/CURR ILL DRG/ALC TRT PAID FOR BY OWN SAVINGS		
	0 = No/Unknown (TXPSAVE=2,81,85,89,91,94,97,98,99)	Freq	Pct
	1 = Yes (TXPSAVE=1,3)	54600	99.21
		435	0.79
TXPFMLY2	Len : 1 LAST/CURR ILL DRG/ALC TRT PAID FOR BY FAM MEMBERS		
	0 = No/Unknown (TXPYFMLY=2,81,85,89,91,94,97,98,99)	Freq	Pct
	1 = Yes (TXPYFMLY=1,3)	54790	99.55
		245	0.45
TXPCORT2	Len : 1 LAST/CURRENT ILL DRG/ALC TRT PAID FOR BY COURTS		
	0 = No/Unknown (TXPYCORT=2,81,85,89,91,94,97,98,99)	Freq	Pct
	1 = Yes (TXPYCORT=1,3)	54910	99.77
		125	0.23
TXPMILC2	Len : 1 LAST/CURR ILL DRG/ALC TRT PAID FOR BY MILT HC		
	0 = No/Unknown (TXPYMILC=2,81,85,89,91,94,97,98,99)	Freq	Pct
	1 = Yes (TXPYMILC=1)	55001	99.94
		34	0.06
TXPEMPL2	Len : 1 LAST/CURR ILL DRG/ALC TRT PAID FOR BY EMPLOYER		
	0 = No/Unknown (TXPYEMPL=2,81,85,89,91,94,97,98,99)	Freq	Pct
	1 = Yes (TXPYEMPL=1,3)	54995	99.93
		40	0.07
ALCPINS	Len : 1 LAST/CURRENT ALC TREATMENT PAID FOR BY INSURANCE		
	0 = No/Unknown (TXLTALC2=0 OR TXPINS2=0)	Freq	Pct
	1 = Yes (TXLTALC2=1 AND TXPINS2=1)	54807	99.59
		228	0.41
ALPCARE	Len : 1 LAST/CURRENT ALC TREATMENT PAID FOR BY MEDICARE		
	0 = No/Unknown (TXLTALC2=0 OR TXPCARE2=0)	Freq	Pct
	1 = Yes (TXLTALC2=1 AND TXPCARE2=1)	54918	99.79
		117	0.21
ALCPCAID	Len : 1 LAST/CURRENT ALC TREATMENT PAID FOR BY MEDICAID		
	0 = No/Unknown (TXLTALC2=0 OR TXPCAID2=0)	Freq	Pct
	1 = Yes (TXLTALC2=1 AND TXPCAID2=1)	54915	99.78
		120	0.22
ALCPPUBP	Len : 1 LAST/CURRENT ALC TRTMNT PAID FOR BY PUBLIC ASST		
	0 = No/Unknown (TXLTALC2=0 OR TXPPUBP2=0)	Freq	Pct
	1 = Yes (TXLTALC2=1 AND TXPPUBP2=1)	54909	99.77
		126	0.23
ALCPSAVE	Len : 1 LAST/CURRENT ALC TRTMNT PAID FOR BY OWN SAVINGS		
	0 = No/Unknown (TXLTALC2=0 OR TXPSAVE2=0)	Freq	Pct
	1 = Yes (TXLTALC2=1 AND TXPSAVE2=1)	54721	99.43
		314	0.57

RECORDED SUBSTANCE TREATMENT

ALCPFMLY	Len : 1 LAST/CURRENT ALC TRTMNT PAID FOR BY FAMILY MEMBERS		
	0 = No/Unknown (TXLTALC2=0 OR TXPFMLY2=0)	Freq	Pct
	1 = Yes (TXLTALC2=1 AND TXPFMLY2=1)	54880	99.72
		155	0.28
ALPCORT	Len : 1 LAST/CURRENT ALCOHOL TREATMENT PAID FOR BY COURTS		
	0 = No/Unknown (TXLTALC2=0 OR TXPCORT2=0)	Freq	Pct
	1 = Yes (TXLTALC2=1 AND TXPCORT2=1)	54956	99.86
		79	0.14
ALCPMILC	Len : 1 LAST/CURRENT ALC TRT PAID FOR BY MILT HLTH CARE		
	0 = No/Unknown (TXLTALC2=0 OR TXPMILC2=0)	Freq	Pct
	1 = Yes (TXLTALC2=1 AND TXPMILC2=1)	55008	99.95
		27	0.05
ALCPEMPL	Len : 1 LAST/CURRENT ALC TREATMENT PAID FOR BY EMPLOYER		
	0 = No/Unknown (TXLTALC2=0 OR TXPEMPL2=0)	Freq	Pct
	1 = Yes (TXLTALC2=1 AND TXPEMPL2=1)	55001	99.94
		34	0.06
ILLPINS	Len : 1 LAST/CURRENT ILL DRUG TRT PAID FOR BY INSURANCE		
	0 = No/Unknown (TXLTILL2=0 OR TXPINS2=0)	Freq	Pct
	1 = Yes (TXLTILL2=1 AND TXPINS2=1)	54822	99.61
		213	0.39
ILLPCARE	Len : 1 LAST/CURRENT ILL DRUG TRT PAID FOR BY MEDICARE		
	0 = No/Unknown (TXLTILL2=0 OR TXPCARE2=0)	Freq	Pct
	1 = Yes (TXLTILL2=1 AND TXPCARE2=1)	54917	99.79
		118	0.21
ILLPCAID	Len : 1 LAST/CURRENT ILLICIT DRUG TRT PAID FOR BY MEDICAID		
	0 = No/Unknown (TXLTILL2=0 OR TXPCAID2=0)	Freq	Pct
	1 = Yes (TXLTILL2=1 AND TXPCAID2=1)	54909	99.77
		126	0.23
ILLPPUBP	Len : 1 LAST/CURRENT ILL DRUG TRT PAID FOR BY PUBLIC ASST		
	0 = No/Unknown (TXLTILL2=0 OR TXPPUBP2=0)	Freq	Pct
	1 = Yes (TXLTILL2=1 AND TXPPUBP2=1)	54892	99.74
		143	0.26
ILLPSAVE	Len : 1 LAST/CURRENT ILL DRUG TRT PAID FOR BY OWN SAVINGS		
	0 = No/Unknown (TXLTILL2=0 OR TXPSAVE2=0)	Freq	Pct
	1 = Yes (TXLTILL2=1 AND TXPSAVE2=1)	54816	99.60
		219	0.40
ILLPFMLY	Len : 1 LAST/CURRENT ILL DRUG TRT PAID FOR BY FAMILY MEMBR		
	0 = No/Unknown (TXLTILL2=0 OR TXPFMLY2=0)	Freq	Pct
	1 = Yes (TXLTILL2=1 AND TXPFMLY2=1)	54868	99.70
		167	0.30
ILLPCORT	Len : 1 LAST/CURRENT ILL DRUG TREATMENT PAID FOR BY COURTS		
	0 = No/Unknown (TXLTILL2=0 OR TXPCORT2=0)	Freq	Pct
	1 = Yes (TXLTILL2=1 AND TXPCORT2=1)	54943	99.83
		92	0.17
ILLPMILC	Len : 1 LAST/CURRENT ILL DRUG TRT PAID FOR BY MILT HLT CARE		
	0 = No/Unknown (TXLTILL2=0 OR TXPMILC2=0)	Freq	Pct
	1 = Yes (TXLTILL2=1 AND TXPMILC2=1)	55015	99.96
		20	0.04

RECORDED SUBSTANCE TREATMENT

ILLPEMPL

Len : 1 LAST/CURRENT ILL DRUG TRT PAID FOR BY EMPLOYER

	Freq	Pct
0 = No/Unknown (TXLTILL2=0 OR TXPEMPL2=0).....	55019	99.97
1 = Yes (TXLTILL2=1 AND TXPEMPL2=1).....	16	0.03

A respondent was classified as receiving treatment in the past year for alcohol abuse at a specialty facility that is a hospital as an inpatient, a residential rehabilitation facility as an in or outpatient, or at a mental health facility (SPECTALC) if they met either of these conditions:

- (1) Reported receiving only alcohol treatment in the past year (TXYRADG=1,4,11) and that treatment was received at one of the four specialty facilities (TXYRHOSP=1,5 or TXYRRFIN=1,3,5 or TXYRRFOP=1,5 or TXYRMHC=1,5 or TXYROTS2=2,3,64).
- (2) Reported receiving both illicit drug and alcohol treatment in the past year (TXYRADG=3,6) and reported specifically receiving alcohol treatment at one of the four specialty facilities in the follow-up questions (TXYRHPAD=1,3 or TXYRINAD=1,3 or TXYRPOAD=1,3 or TXYRMHAD=1,3 or (TXYROTS2=2,3,64 and TXYROTAD=1,3)).

SPECTALC

Len : 1 RCVD TRMT AT SPEC FAC FOR ALC USE-PST YR

	Freq	Pct
0 = No/Unknown (Otherwise).....	54610	99.23
1 = Yes (See comment above).....	425	0.77

A respondent was classified as receiving treatment in the past year for illicit drug abuse at a specialty facility that is a hospital as an inpatient, a residential rehabilitation facility as an in or outpatient, or a mental health facility (SPECTILL) if they met either of these conditions:

- (1) Reported receiving only illicit drug treatment in the past year (TXYRADG=2,12) and that treatment was received at one of the four specialty facilities (TXYRHOSP=1,5 or TXYRRFIN=1,3,5 or TXYRRFOP=1,5 or TXYRMHC=1,5 or TXYROTS2=2,3,64).
- (2) Reported receiving both illicit drug and alcohol treatment in the past year (TXYRADG=3,6) and reported specifically receiving treatment for illicit drug abuse at one of the four specialty facilities in the follow-up questions (TXYRHPAD=2,3 or TXYRINAD=2,3 or TXYRPOAD=2,3 or TXYRMHAD=2,3 or (TXYROTS2=2,3,64 and TXYROTAD=2,3)).

SPECTILL

Len : 1 RCVD TRMT AT SPEC FAC FOR ILL DRG - PST YR

	Freq	Pct
0 = No/Unknown (Otherwise).....	54620	99.25
1 = Yes (See comment above).....	415	0.75

RECODED SUBSTANCE TREATMENT

A respondent was classified as receiving treatment in the past year for alcohol use but not illicit drug use at a specialty facility, SPCALNIL, that is a hospital (inpatient), a rehabilitation facility (in or outpatient), or at a mental health center if they met one of the following conditions:

1. Reported receiving only alcohol treatment in the past year (TXYRADG=1) and that treatment was received at a specialty facility (TXYRHOSP=1,3,5 or TXYRRFIN=1,3,5 or TXYRRFOP=1,3,5 or TXYRMHC=1,3,5 or TXYROTS2=21,22,23,24,45,46,56,64,76,81).
2. Reported receiving only alcohol treatment in the past year but also reported receiving treatment for illicit drug use during their last or current treatment (TXYRADG=11), the reported alcohol treatment was received at one of the four specialty facilities (TXYRHOSP=1,3,5 or TXYRRFIN=1,3,5 or TXYRRFOP=1,3,5 or TXYRMHC=1,3,5 or TXYROTS2=21,22,23,24,45,46,56,64,76,81), and their last or current treatment was not at one of the four specialty facilities (LASTTXSP=0).
3. Reported receiving both illicit drug and alcohol treatment in the past year (TXYRADG=3,6) and reported specifically receiving only alcohol treatment at one of the four specialty facilities in the follow-up questions (TXYRHPAD=1 or TXYRINAD=1 or TXYRPOAD=1 or TXYRMHAD=1 or (TXYROTAD=1 and TXYROTS2=21,22,23,24,45,46,56,64,76,81)) but did not report specifically receiving illicit drug treatment or illicit drug and alcohol treatment at one of the four specialty facilities in the follow-up questions (TXYRHPAD NE 2,3 or TXYRINAD NE 2,3 or TXYRPOAD NE 2,3 or TXYRMHAD NE 2,3 or (TXYROTAD NE 2,3 and TXYROTS2=21,22,23,24,45,46,56,64,76,81) or TXYROTS2 NE 21,22,23,24,45,46,56,64,76,81).

For the logically assigned levels of TXYRADG, the creation of this variable may be unclear; therefore, details for classifying respondents as not receiving alcohol only treatment at a specialty facility for these logically assigned levels are below:

1. Reported receiving alcohol treatment in the past year but illicit drug treatment status is unknown (TXYRADG=4) or reported receiving illicit drug treatment in the past year but alcohol treatment status is unknown (TXYRADG=5).
2. Reported receiving only illicit drug treatment in the past year but also reported receiving treatment for alcohol during their last or current treatment (TXYRADG=12).
3. Reported receiving only alcohol treatment in the past year but also reported receiving treatment for illicit drug use during their last or current treatment (TXYRADG=11) and the reported alcohol treatment was not at a specialty facility (TXYRHOSP=2,94,97,98 and TXYRRFIN=2,94,97,98 and TXYRRFOP=2,94,97,98 and TXYRMHC=2,94,97,98 and TXYROTS2 NE 21,22,23,24,45,46,56,64,76,81).
4. Reported receiving only alcohol treatment in the past year but also reported receiving treatment for illicit drug use during their last or current treatment (TXYRADG=11) and their reported alcohol treatment was at a specialty facility (TXYRHOSP=1,3,5 or TXYRRFIN=1,3,5 or TXYRRFOP=1,3,5 or TXYRMHC=1,3,5 or TXYROTS2=21,22,23,24,45,46,56,64,76,81) but their last or current treatment was at a specialty facility (LASTTXSP=1) and included treatment for illicit drug use.

SPCALNIL Len : 1 RCVD TRMT AT SPEC FAC FOR ALC NOT ILL DRG - PST YR

	Freq	Pct
0 = No/Unknown (Otherwise).....	54838	99.64
1 = Yes (See comment above).....	197	0.36

RECODED SUBSTANCE TREATMENT

A respondent was classified as receiving treatment in the past year for illicit drug use but not alcohol use at a specialty facility, SPCILNAL, that is a hospital (inpatient), a rehabilitation facility (in or outpatient), or at a mental health center if they met one of the following conditions:

1. Reported receiving only illicit drug treatment in the past year (TXYRADG=2) and that treatment was received at a specialty facility (TXYRHOSP=1,3,5 or TXYRRFIN=1,3,5 or TXYRRFOP=1,3,5 or TXYRMHC=1,3,5 or TXYROTS2=21,22,23,24,45,46,56,64,76,81).
2. Reported receiving only illicit drug treatment in the past year but also reported receiving treatment for alcohol use during their last or current treatment (TXYRADG=12), the reported illicit drug treatment was received at one of the four specialty facilities (TXYRHOSP=1,3,5 or TXYRRFIN=1,3,5 or TXYRRFOP=1,3,5 or TXYRMHC=1,3,5 or TXYROTS2=21,22,23,24,45,46,56,64,76,81), and their last or current treatment was not at one of the four specialty facilities (LASTTXSP=0).
3. Reported receiving both illicit drug and alcohol treatment in the past year (TXYRADG=3,6) and reported specifically receiving only illicit drug treatment at one of the four specialty facilities in the follow-up questions (TXYRHPAD=2 or TXYRINAD=2 or TXYRPOAD=2 or TXYRMHAD=2 or (TXYROTAD=2 and TXYROTS2=21,22,23,24,45,46,56,64,76,81)) but did not report specifically receiving alcohol treatment or illicit drug and alcohol treatment at one of the four specialty facilities in the follow-up questions (TXYRHPAD NE 1,3 or TXYRINAD NE 1,3 or TXYRPOAD NE 1,3 or TXYRMHAD NE 1,3 or (TXYROTAD NE 1,3 and TXYROTS2=21,22,23,24,45,46,56,64,76,81) or TXYROTS2 NE 21,22,23,24,45,46,56,64,76,81).

For the logically assigned levels of TXYRADG, the creation of this variable may be unclear; therefore, details for classifying respondents as not receiving illicit drug only treatment at a specialty facility for these logically assigned levels are below:

1. Reported receiving alcohol treatment in the past year but illicit drug treatment status is unknown (TXYRADG=4) or reported receiving illicit drug treatment in the past year but alcohol treatment status is unknown (TXYRADG=5).
2. Reported receiving only alcohol treatment in the past year but also reported receiving treatment for illicit drugs during their last or current treatment (TXYRADG=11).
3. Reported receiving only illicit drug treatment in the past year but also reported receiving treatment for alcohol use during their last or current treatment (TXYRADG=12) and the reported illicit drug treatment was not at a specialty facility (TXYRHOSP=2,94,97,98 and TXYRRFIN=2,94,97,98 and TXYRRFOP=2,94,97,98 and TXYRMHC=2,94,97,98 and TXYROTS2 NE 21,22,23,24,45,46,56,64,76,81).
4. Reported receiving only illicit drug treatment in the past year but also reported receiving treatment for alcohol use during their last or current treatment (TXYRADG=12) and their reported illicit drug treatment was at a specialty facility (TXYRHOSP=1,3,5 or TXYRRFIN=1,3,5 or TXYRRFOP=1,3,5 or TXYRMHC=1,3,5 or TXYROTS2=21,22,23,24,45,46,56,64,76,81) but their last or current treatment was at a specialty facility (LASTTXSP=1) and included treatment for alcohol use.

SPCILNAL	Len : 1 RCVD TRMT AT SPEC FAC FOR ILL DRG NOT ALC - PST YR	Freq	Pct
	0 = No/Unknown (Otherwise).....	54838	99.64
	1 = Yes (See comment above).....	197	0.36

RECORDED SUBSTANCE TREATMENT

A respondent was classified as having received treatment at a specialty facility for illicit drug or alcohol abuse (SPILLALC) if they reported receiving treatment for use of alcohol or any drug in the past year (TXYREVER=1,3) and treatment was received at either a hospital, or a residential rehabilitation facility as in or outpatient, or a mental health facility (TXYRHOSP=1,5 or TXYRRFIN=1,3,5 or TXYRRFOP=1,5 or TXYRMHC=1,5 or TXYROTS2=2,3,64).

SPILLALC	Len : 1 RCVD TRMT AT SPEC FAC FOR ILL DRG OR ALC - PST YR		
	0 = No/Unknown (Otherwise).....	Freq	Pct
	1 = Yes (See comment above).....	54373	98.80
		662	1.20
SPILANAL	Len : 1 RCVD TRMT SPEC FAC FOR ILL DRG AND ALC USE-PST YR		
	0 = No/Unknown (Otherwise).....	Freq	Pct
	1 = Yes (SPECTILL=1 and SPECTALC=1).....	54830	99.63
		205	0.37
LASTTXSP	Len : 1 LAST/CURRENT TRMT AT SPECIALTY FACILITY-PAST YR		
	0 = No/Unknown (Otherwise).....	Freq	Pct
	1 = Yes (TXLTYMN2=1,2,3,4,64).....	54574	99.16
		461	0.84
TXSPALC	Len : 1 RCVD LAST/CURR TRMT AT SP FAC FOR ALC USE		
	0 = No/Unknown (Otherwise).....	Freq	Pct
	1 = Yes (TXLTALC2=1 and LASTTXSP=1).....	54738	99.46
		297	0.54
TXSPMRJ	Len : 1 RCVD LAST/CURR TRMT AT SP FAC FOR MRJ USE		
	0 = No/Unknown (Otherwise).....	Freq	Pct
	1 = Yes (TXLTMJ2=1 and LASTTXSP=1).....	54823	99.61
		212	0.39
TXSPCOC	Len : 1 RCVD LAST/CURR TRMT AT SP FAC FOR COC USE		
	0 = No/Unknown (Otherwise).....	Freq	Pct
	1 = Yes (TXLTCOC2=1 and LASTTXSP=1).....	54901	99.76
		134	0.24
TXSPHER	Len : 1 RCVD LAST/CURR TRMT AT SP FAC FOR HER USE		
	0 = No/Unknown (Otherwise).....	Freq	Pct
	1 = Yes (TXLTHER2=1 and LASTTXSP=1).....	54983	99.91
		52	0.09
TXSPHAL	Len : 1 RCVD LAST/CURR TRMT AT SP FAC FOR HAL USE		
	0 = No/Unknown (Otherwise).....	Freq	Pct
	1 = Yes (TXLTHAL2=1 and LASTTXSP=1).....	54959	99.86
		76	0.14
TXSPINH	Len : 1 RCVD LAST/CURR TRMT AT SP FAC FOR INH USE		
	0 = No/Unknown (Otherwise).....	Freq	Pct
	1 = Yes (TXLTINH2=1 and LASTTXSP=1).....	54997	99.93
		38	0.07
TXSPANL	Len : 1 RCVD LAST/CURR TRMT AT SP FAC FOR PAIN REL USE		
	0 = No/Unknown (Otherwise).....	Freq	Pct
	1 = Yes (TXLTANL2=1 and LASTTXSP=1).....	54931	99.81
		104	0.19

RECORDED SUBSTANCE TREATMENT

TXSPTRN	Len : 1 RCVD LAST/CURR TRMT AT SP FAC FOR TRN USE		
	0 = No/Unknown (Otherwise).....	Freq	Pct
	1 = Yes (TXLTTRN2=1 and LASTTXSP=1)	54975	99.89
		60	0.11
TXSPSTM	Len : 1 RCVD LAST/CURR TRMT AT SP FAC FOR STM USE		
	0 = No/Unknown (Otherwise).....	Freq	Pct
	1 = Yes (TXLTSTM2=1 and LASTTXSP=1)	54955	99.85
		80	0.15
TXSPSED	Len : 1 RCVD LAST/CURR TRMT AT SP FAC FOR SED USE		
	0 = No/Unknown (Otherwise).....	Freq	Pct
	1 = Yes (TXLTSED2=1 and LASTTXSP=1)	55011	99.96
		24	0.04
NOTE: The following recoded variables contain information about where respondent received treatment in the past year.			
ALCHOSP	Len : 1 RECEIVED ALC TRT AT A HOSPITAL IN THE PAST YEAR		
	0 = No/Unknown (Otherwise).....	Freq	Pct
	1 = Yes (TXYRHOSP=1,5 AND TXYRHPAD=1,3,98,99)	54911	99.77
		124	0.23
ALCRFIN	Len : 1 RCVD ALC TRT AT INP REHAB FAC IN THE PAST YEAR		
	0 = No/Unknown (Otherwise).....	Freq	Pct
	1 = Yes (TXYRRFIN=1,3,5 AND TXYRINAD=1,3,98,99).....	54882	99.72
		153	0.28
ALCRFOP	Len : 1 RCVD ALC TRT AT AN OUTP REHAB FAC IN THE PAST YR		
	0 = No/Unknown (Otherwise).....	Freq	Pct
	1 = Yes (TXYRRFOP=1,5 AND TXYRPOAD=1,3,98,99)	54760	99.50
		275	0.50
ALCMHC	Len : 1 RCVD ALC TRT AT A MENTAL HEALTH CENTER IN PAST YR		
	0 = No/Unknown (Otherwise).....	Freq	Pct
	1 = Yes (TXYRMHC=1,5 AND TXYRMHAD=1,3,98,99).....	54848	99.66
		187	0.34
ALCTXER	Len : 1 RCVD ALC TRT AT AN EMERGENCY ROOM IN PAST YR		
	0 = No/Unknown (Otherwise).....	Freq	Pct
	1 = Yes (TXYRTXER=1,3,5 AND TXYRERAD=1,3,98,99)	54978	99.90
		57	0.10
ALCDOC	Len : 1 RECEIVED ALC TRT AT A DOCTOR'S OFFICE IN PAST YR		
	0 = No/Unknown (Otherwise).....	Freq	Pct
	1 = Yes (TXYRDOC=1,5 AND TXYRDCAD=1,3,98,99)	54925	99.80
		110	0.20
ALCJAIL	Len : 1 RECEIVED ALC TRT AT A PRISON/JAIL IN THE PAST YEAR		
	0 = No/Unknown (Otherwise).....	Freq	Pct
	1 = Yes (TXYRJAIL=1,3,5 AND TXYRJLAD=1,3,98,99).....	54960	99.86
		75	0.14
ALCSHG	Len : 1 RCVD ALC TRT AT A SELF-HELP GROUP IN PAST YR		
	0 = No/Unknown (Otherwise).....	Freq	Pct
	1 = Yes (TXYRSHG=1,3,5 AND TXYRSGAD=1,3,98,99).....	54654	99.31
		381	0.69
DRGHOSP	Len : 1 RCVD ILL DRUG TREATMENT AT A HOSPITAL IN PAST YEAR		
	0 = No/Unknown (Otherwise).....	Freq	Pct
	1 = Yes (TXYRHOSP=1,5 AND TXYRHPAD=2,3,98,99)	54917	99.79
		118	0.21

RECORDED SUBSTANCE TREATMENT

DRGRFIN	Len : 1 RCVD ILL DRUG TRT AT AN INP REHAB FAC IN PAST YEAR		
	0 = No/Unknown (Otherwise).....	Freq	Pct
	1 = Yes (TXYRRFIN=1,3,5 AND TXYRINAD=2,3,98,99).....	54861	99.68
		174	0.32
DRGRFOP	Len : 1 RCVD ILL DRUG TRT AT AN OUTP REHAB FAC IN PAST YR		
	0 = No/Unknown (Otherwise).....	Freq	Pct
	1 = Yes (TXYRRFOP=1,5 AND TXYRPOAD=2,3,98,99).....	54753	99.49
		282	0.51
DRGMHC	Len : 1 RCVD ILL DRUG TRT AT A MENTAL HLTH CNTR IN PST YR		
	0 = No/Unknown (Otherwise).....	Freq	Pct
	1 = Yes (TXYRMHC=1,5 AND TXYRMHAD=2,3,98,99).....	54851	99.67
		184	0.33
DRGTXER	Len : 1 RCVD ILL DRUG TRT AT AN EMERGENCY ROOM IN PAST YR		
	0 = No/Unknown (Otherwise).....	Freq	Pct
	1 = Yes (TXYRTXER=1,3,5 AND TXYRERAD=2,3,98,99).....	54970	99.88
		65	0.12
DRGDOC	Len : 1 RECEIVED ILL DRUG TRT AT A DR'S OFFICE IN PAST YR		
	0 = No/Unknown (Otherwise).....	Freq	Pct
	1 = Yes (TXYRDOC=1,5 AND TXYRDCAD=2,3,98,99).....	54933	99.81
		102	0.19
DRGJAIL	Len : 1 RECEIVED ILL DRUG TRT AT A PRISON/JAIL IN THE PY		
	0 = No/Unknown (Otherwise).....	Freq	Pct
	1 = Yes (TXYRJAIL=1,3,5 AND TXYRJLAD=2,3,98,99).....	54955	99.85
		80	0.15
DRGSHG	Len : 1 RCVD ILL DRUG TRT AT A SELF-HELP GROUP IN PAST YR		
	0 = No/Unknown (Otherwise).....	Freq	Pct
	1 = Yes (TXYRSHG=1,3,5 AND TXYRSGAD=2,3,98,99).....	54706	99.40
		329	0.60
LOCHOSP	Len : 1 RCVD ILL DRUG/ALC TRT AT A HOSPITAL IN PAST YR		
	0 = No/Unknown (TXYRHOSP=2,81,85,91,94,97,98,99).....	Freq	Pct
	1 = Yes (TXYRHOSP=1,5).....	54847	99.66
		188	0.34
LOCRFIN	Len : 1 RCVD ILL DRUG/ALC TRT AT INP REHAB FAC IN PAST YR		
	0 = No/Unknown (TXYRRFIN=2,81,85,91,94,97,98,99).....	Freq	Pct
	1 = Yes (TXYRRFIN=1,3,5).....	54794	99.56
		241	0.44
LOCRFOP	Len : 1 RCVD ILL DRUG/ALC TRT AT OUTP REHAB FAC IN PAST YR		
	0 = No/Unknown (TXYRRFOP=2,81,85,91,94,97,98,99).....	Freq	Pct
	1 = Yes (TXYRRFOP=1,5).....	54595	99.20
		440	0.80
LOCMHC	Len : 1 RCVD ILL DRUG/ALC TRT AT MNTL HLTH CNTR IN PAST YR		
	0 = No/Unknown (TXYRMHC=2,81,85,91,94,97,98,99).....	Freq	Pct
	1 = Yes (TXYRMHC=1,5).....	54745	99.47
		290	0.53
LOCTXER	Len : 1 RCVD ILL DRUG/ALC TRT AT AN ER IN PAST YR		
	0 = No/Unknown (TXYRTXER=2,81,85,91,94,97,98,99).....	Freq	Pct
	1 = Yes (TXYRTXER=1,3,5).....	54918	99.79
		117	0.21

RECODED SUBSTANCE TREATMENT

LOCDOC	Len : 1 RCVD ILL DRUG/ALC TRT AT DR'S OFFICE IN PAST YR		
		Freq	Pct
	0 = No/Unknown (TXYRDOC=2,81,85,91,94,97,98,99)	54859	99.68
	1 = Yes (TXYRDOC=1,5).....	176	0.32

LOCJAIL	Len : 1 RCVD ILL DRUG/ALC TRT AT PRISON/JAIL IN PAST YR		
		Freq	Pct
	0 = No/Unknown (TXYRJAIL=2,81,85,91,94,97,98,99)	54916	99.78
	1 = Yes (TXYRJAIL=1,3,5).....	119	0.22

LOCSHG	Len : 1 RCVD ILL DRUG/ALC TRT AT SELF-HELP GRP IN PAST YR		
		Freq	Pct
	0 = No/Unknown (TXYRSHG=2,81,85,91,94,97,98,99).....	54482	99.00
	1 = Yes (TXYRSHG=1,3,5).....	553	1.00

A respondent was classified as needing treatment for alcohol use in the past year (TXNEDALC) if they met any one of the following 3 criteria:

- (1) Dependent on alcohol in the past year (DEPNALC=1)
- (2) Alcohol abuse in the past year (ABUSEALC=1)
- (3) Received treatment for alcohol use at a specialty facility in the past year including a hospital as an inpatient, rehabilitation facility (inpatient or outpatient), or mental health center (SPECTALC=1)

TXNEDALC	Len : 1 NEEDED TREATMENT FOR ALCOHOL USE-PAST YEAR		
		Freq	Pct
	0 = No/Unknown (Otherwise).....	49268	89.52
	1 = Yes (See comment above).....	5767	10.48

A respondent was defined as needing treatment for illicit drug abuse (ILLNEED) if they met any one of the following 3 criteria in the past year:

- (1) Dependent on any illicit drug (DEPNILL=1)
- (2) Any illicit drug abuse (ABUSEILL=1)
- (3) Received treatment for illicit drug use at a specialty facility including hospital, rehabilitation facility (in or outpatient), or mental health center (SPECTILL=1)

ILLNEED	Len : 1 NEEDED TREATMENT FOR ILLICIT DRUG USE-PAST YEAR		
		Freq	Pct
	0 = No/Unknown (Otherwise).....	52141	94.74
	1 = Yes (See comment above).....	2894	5.26

A respondent was classified as needing treatment for illicit drug or alcohol use in the past year (TXNDILAL) if they met any one of the following 3 criteria:

- (1) Dependent on any illicit drug or alcohol in the past year (DPILLALC=1)
- (2) Any illicit drug or alcohol abuse in the past year (ABILLALC=1)
- (3) Received treatment for illicit drug or alcohol use at a specialty facility in the past year including a hospital as an inpatient, rehabilitation facility (inpatient or outpatient), or mental health center (SPILLALC=1)

TXNDILAL	Len : 1 NEEDED TREATMENT FOR ILL DRG OR ALC USE-PST YR		
		Freq	Pct
	0 = No/Unknown (Otherwise).....	47788	86.83
	1 = Yes (See comment above).....	7247	13.17

RECODED SUBSTANCE TREATMENT

A respondent was classified as needing treatment for substance use in the past year (NDTXXX2) if they met any one of the following 3 criteria:

- (1) Dependent on substance in the past year (DEPNXXX=1)
- (2) Abuse of Substance in the past year (ABUSEXXX=1)
- (3) Received last or current treatment for a specific substance problem at a facility in the past year including a hospital as an inpatient, rehabilitation facility (inpatient or outpatient), or mental health center (TXSPXXX=1).

NDTXALC2	Len : 1 NEEDED TREATMENT FOR ALCOHOL USE - PST YR		
	0 = No/Unknown (Otherwise).....	Freq	Pct
	1 = Yes (See comment above).....	49313	89.60
		5722	10.40
NDTXMRJ2	Len : 1 NEEDED TREATMENT FOR MARIJUANA USE - PST YR		
	0 = No/Unknown (Otherwise).....	Freq	Pct
	1 = Yes (See comment above).....	53039	96.37
		1996	3.63
NDTXCOC2	Len : 1 NEEDED TREATMENT FOR COCAINE USE - PST YR		
	0 = No/Unknown (Otherwise).....	Freq	Pct
	1 = Yes (See comment above).....	54520	99.06
		515	0.94
NDTXHER2	Len : 1 NEEDED TREATMENT FOR HEROIN USE - PST YR		
	0 = No/Unknown (Otherwise).....	Freq	Pct
	1 = Yes (See comment above).....	54937	99.82
		98	0.18
NDTXHAL2	Len : 1 NEEDED TREATMENT FOR HALLUCINOGEN USE - PST YR		
	0 = No/Unknown (Otherwise).....	Freq	Pct
	1 = Yes (See comment above).....	54799	99.57
		236	0.43
NDTXINH2	Len : 1 NEEDED TREATMENT FOR INHALANT USE - PST YR		
	0 = No/Unknown (Otherwise).....	Freq	Pct
	1 = Yes (See comment above).....	54893	99.74
		142	0.26
NDTXANL2	Len : 1 NEEDED TREATMENT FOR PAIN RELIEVER USE - PST YR		
	0 = No/Unknown (Otherwise).....	Freq	Pct
	1 = Yes (See comment above).....	54400	98.85
		635	1.15
NDTXTRN2	Len : 1 NEEDED TREATMENT FOR TRANQUILIZER USE - PST YR		
	0 = No/Unknown (Otherwise).....	Freq	Pct
	1 = Yes (See comment above).....	54843	99.65
		192	0.35
NDTXSTM2	Len : 1 NEEDED TREATMENT FOR STIMULANT USE - PST YR		
	0 = No/Unknown (Otherwise).....	Freq	Pct
	1 = Yes (See comment above).....	54828	99.62
		207	0.38
NDTXSED2	Len : 1 NEEDED TREATMENT FOR SEDATIVE USE - PST YR		
	0 = No/Unknown (Otherwise).....	Freq	Pct
	1 = Yes (See comment above).....	54973	99.89
		62	0.11

RECORDED SUBSTANCE TREATMENT

A respondent was classified as feeling a need for treatment for a specific substance in the past year (FLTNDXXX=1) if they met either of these conditions:

- (1) Reported feeling a need for treatment for their specific substance use in the past year (NDTXXXXR=1,3,11).
- (2) Reported feeling a need for ADDITIONAL treatment for their specific substance use in the past year (NDTMRXXX=1).

FLTNDALC	Len : 1 FELT NEED FOR TRMT FOR ALCOHOL USE - PST YR	Freq	Pct
	1 = Yes (See comment above).....	186	0.34
	2 = No/Unknown (Otherwise).....	54849	99.66
FLTNDRMJ	Len : 1 FELT NEED FOR TRMT FOR MARIJUANA USE - PST YR	Freq	Pct
	1 = Yes (See comment above).....	83	0.15
	2 = No/Unknown (Otherwise).....	54952	99.85
FLTNDCOB	Len : 1 FELT NEED FOR TRMT FOR COCAINE USE-PST YR	Freq	Pct
	1 = Yes (See comment above).....	61	0.11
	2 = No/Unknown (Otherwise).....	54974	99.89
FLTNDHER	Len : 1 FELT NEED FOR TRMT FOR HEROIN USE - PST YR	Freq	Pct
	1 = Yes (See comment above).....	14	0.03
	2 = No/Unknown (Otherwise).....	55021	99.97
FLTNDHAL	Len : 1 FELT NEED FOR TRMT FOR HALLUCINOGEN USE - PST YR	Freq	Pct
	1 = Yes (See comment above).....	9	0.02
	2 = No/Unknown (Otherwise).....	55026	99.98
FLTNDINH	Len : 1 FELT NEED FOR TRMT FOR INHALANT USE - PST YR	Freq	Pct
	1 = Yes (See comment above).....	11	0.02
	2 = No/Unknown (Otherwise).....	55024	99.98
FLTNDANL	Len : 1 FELT NEED FOR TRMT FOR PAIN RELIEVER USE - PST YR	Freq	Pct
	1 = Yes (See comment above).....	54	0.10
	2 = No/Unknown (Otherwise).....	54981	99.90
FLTNDTRN	Len : 1 FELT NEED FOR TRMT FOR TRANQUILIZER USE - PST YR	Freq	Pct
	1 = Yes (See comment above).....	17	0.03
	2 = No/Unknown (Otherwise).....	55018	99.97
FLTNDSTM	Len : 1 FELT NEED FOR TRMT FOR STIMULANT USE - PST YR	Freq	Pct
	1 = Yes (See comment above).....	26	0.05
	2 = No/Unknown (Otherwise).....	55009	99.95
FLTNDSED	Len : 1 FELT NEED FOR TRMT FOR SEDATIVE USE - PST YR	Freq	Pct
	1 = Yes (See comment above).....	7	0.01
	2 = No/Unknown (Otherwise).....	55028	99.99

RECODED SUBSTANCE TREATMENT

A respondent was classified as feeling a need for illicit drug treatment in the past year (FLTNDILL=1) if they met either of these conditions:

(1) Reported feeling a need for treatment for one or more illicit drugs in the past year, specifically including marijuana (NDTXMJR=1,3,11), cocaine (NDTXCOCR=1,11), heroin (NDTXHERR=1), hallucinogens (NDTXHALR=1,3), inhalants (NDTXINHR=1), pain relievers (NDTXANLR=1,3,11), tranquilizers (NDXTRNR=1), stimulants (NDTXSTMR=1,3), sedatives (NDXSEDR=1), or some other drug (NDXSODR=1,11).

(2) Reported feeling a need for ADDITIONAL treatment for one or more illicit drugs in the past year, specifically including marijuana (NDTMRMJ=1), cocaine (NDTMRCOC=1), heroin (NDTMRHER=1), hallucinogens (NDTMRHAL=1), inhalants (NDTMRINH=1), pain relievers (NDTMRANL=1), tranquilizers (NDTMRTRN=1), stimulants (NDTMRSTM=1), sedatives (NDTMRSED=1), or some other drug (NDTMROTH=1).

FLTNDILL	Len : 1 FELT NEED FOR TRMT FOR ILLICIT DRUG USE-PST YR		
		Freq	Pct
	1 = Yes (See comment above).....	235	0.43
	2 = No/Unknown (Otherwise).....	54800	99.57

FLNDILAL	Len : 1 FELT NEED FOR TRMT FOR ILL DRG OR ALC USE -PST YR		
		Freq	Pct
	1 = Yes (NDTXNEDR=1,11 or NDTXMORE=1)	362	0.66
	2 = No/Unknown (Otherwise).....	54673	99.34

NOTE: The following 11 variables pertain to respondents feeling a need and making an effort to obtain treatment for a specific substance (NDEFXXX) in the past year.

A respondent was classified as feeling a need for substance use treatment and making an effort to get substance use treatment in the past year (NDEFXXX=1) if they felt a need for treatment for their substance use (FLTNDXXX=1) and if they met either of the following conditions:

(1) Reported making an effort to get treatment (NDTXEFTR=1,11).

(2) Reported making an effort to get ADDITIONAL treatment (NDTMREFT=1).

A respondent was classified as feeling a need for and NOT making an effort to get substance use treatment in the past year (NDEFXXX=2) if they felt a need for treatment for their substance use (FLTNDXXX=1) and if they met either of the following conditions:

(1) Reported NOT making an effort to get treatment (NDTXEFTR=2,12,94,97,98,99).

(2) Reported NOT making an effort to get ADDITIONAL treatment (NDTMREFT=2,94,97,98,99).

NDEFALC	Len : 1 FELT NEED/MADE EFFORT FOR TRT FOR ALCOHOL USE		
		Freq	Pct
	1 = Felt Need/Made Effort (See comment above)	73	0.13
	2 = Felt Need/Made No Effort (See comment above).....	113	0.21
	3 = Felt No Need for Alc Trmt/Unk (FLTNDALC=2).....	54849	99.66

NDEFMRJ	Len : 1 FELT NEED/MADE EFFORT FOR TRT FOR MARIJUANA USE		
		Freq	Pct
	1 = Felt Need/Made Effort (See comment above)	24	0.04
	2 = Felt Need/Made No Effort (See comment above).....	59	0.11
	3 = Felt No Need for MRJ TRT/Unknown (FLTNDMRJ=2).....	54952	99.85

NDEFcoc	Len : 1 FELT NEED/MADE EFFORT FOR TRT FOR COCAINE USE		
		Freq	Pct
	1 = Felt Need/Made Effort (See comment above)	24	0.04
	2 = Felt Need/Made No Effort (See comment above).....	37	0.07
	3 = Felt No Need for COC TRT/Unknown (FLTNDcoc=2).....	54974	99.89

NDEFHER	Len : 1 FELT NEED AND MADE EFFORT FOR TRT FOR HEROIN USE		
		Freq	Pct
	1 = Felt Need/Made Effort (See comment above)	9	0.02
	2 = Felt Need/Made No Effort (See comment above).....	5	0.01
	3 = Felt No Need for HER TRT/Unknown (FLTNDHER=2).....	55021	99.97

RECORDED SUBSTANCE TREATMENT

NDEFHAL	Len : 1	FELT NEED/MADE EFFORT FOR TRT FOR HALLUCINOGEN USE		
			Freq	Pct
		1 = Felt Need/Made Effort (See comment above)	6	0.01
		2 = Felt Need/Made No Effort (See comment above).....	3	0.01
		3 = Felt No Need for HAL TRT/Unknown (FLTNDHAL=2).....	55026	99.98

NDEFINH	Len : 1	FELT NEED/MADE EFFORT FOR TRT FOR INHALANT USE		
			Freq	Pct
		1 = Felt Need/Made Effort (See comment above)	3	0.01
		2 = Felt Need/Made No Effort (See comment above).....	8	0.01
		3 = Felt No Need for INH TRT/Unknown (FLTNDINH=2)	55024	99.98

NDEFANL	Len : 1	FELT NEED/MADE EFFORT FOR TRT FOR PAIN RELIEVER USE		
			Freq	Pct
		1 = Felt Need/Made Effort (See comment above)	20	0.04
		2 = Felt Need/Made No Effort (See comment above).....	34	0.06
		3 = Felt No Need for PAIN REL TRT/Unknown (FLTNDANL=2).....	54981	99.90

NDEFTRN	Len : 1	FELT NEED/MADE EFFORT FOR TRT FOR TRANQUILIZER USE		
			Freq	Pct
		1 = Felt Need/Made Effort (See comment above)	7	0.01
		2 = Felt Need/Made No Effort (See comment above).....	10	0.02
		3 = Felt No Need for TRN TRT/Unknown (FLTNDTRN=2)	55018	99.97

NDEFSTM	Len : 1	FELT NEED/MADE EFFORT FOR TRT FOR STIMULANT USE		
			Freq	Pct
		1 = Felt Need/Made Effort (See comment above)	11	0.02
		2 = Felt Need/Made No Effort (See comment above).....	15	0.03
		3 = Felt No Need for STM TRT/Unknown (FLTNDSTM=2).....	55009	99.95

NDEFSED	Len : 1	FELT NEED/MADE EFFORT FOR TRT FOR SEDATIVE USE		
			Freq	Pct
		1 = Felt Need/Made Effort (See comment above)	3	0.01
		2 = Felt Need/Made No Effort (See comment above).....	4	0.01
		3 = Felt No Need for SED TRT/Unknown (FLTNDSED=2)	55028	99.99

NDEFIL	Len : 1	FELT NEED/MADE EFFORT FOR TRMT FOR ILLICIT DRG USE		
			Freq	Pct
		1 = Felt Need/Made Effort (See comment above)	72	0.13
		2 = Felt Need/Made No Effort (See comment above).....	163	0.30
		3 = Felt No Need for Ill Drg Trmt/Unk (FLTNDILL=2)	54800	99.57

A respondent was classified as feeling a need for illicit drug or alcohol treatment and making an effort to get illicit drug or alcohol treatment in the past year (NDEFIA=1) if they felt a need for treatment for their illicit drug or alcohol use (FLNDILAL=1) and if they met either of the following conditions:

- (1) Reported making an effort to get treatment (NDTXEFTR=1,11).
- (2) Reported making an effort to get ADDITIONAL treatment (NDTMREFT=1).

A respondent was classified as feeling a need for and NOT making an effort to get illicit drug or alcohol treatment in the past year (NDEFIA=2) if they felt a need for treatment for their illicit drug or alcohol use (FLNDILAL=1) and if they met either of the following conditions:

- (1) Reported NOT making an effort to get treatment (NDTXEFTR=2,12,94,97,98,99).
- (2) Reported NOT making an effort to get ADDITIONAL treatment (NDTMREFT=2,94,97,98,99).

NDEFIA	Len : 1	FELT NEED/MADE EFFORT FOR TRT FOR ILL DRG OR ALC USE		
			Freq	Pct
		1 = Felt Need/Made Effort (See comment above)	126	0.23
		2 = Felt Need/Made No Effort (See comment above).....	236	0.43
		3 = Felt No Need for Ill Drg/Alc Trmt/Unk (FLNDILAL=2)	54673	99.34

RECODED SUBSTANCE TREATMENT

The following variable, TXGAPALC, is defined as needing alcohol treatment in the past year, but not receiving alcohol treatment at a specialty facility. This treatment measure is referred to as a treatment gap.

TXGAPALC	Len : 1	NEEDED TRT FOR ALC USE, NOT RCVD TRT SPEC FAC-PY		
			Freq	Pct
		0 = No/Unknown (Otherwise).....	49693	90.29
		1 = Yes (TXNEDALC=1 and SPECTALC=0).....	5342	9.71

The following variable, TXNOSPEC, is defined as needing illicit drug treatment in the past year, but not receiving illicit drug treatment at a specialty facility. This treatment measure is referred to as a treatment gap.

TXNOSPEC	Len : 1	NEEDED TRT FOR ILL DRG USE, NOT RCD TRT SPC FAC-PY		
			Freq	Pct
		0 = No/Unknown (Otherwise).....	52556	95.50
		1 = Yes (ILLNEED=1 and SPECTILL=0).....	2479	4.50

The following variable, TXGPILAL, is defined as needing illicit drug or alcohol treatment in the past year, but not receiving illicit drug or alcohol treatment at a specialty facility. This treatment measure is referred to as a treatment gap.

TXGPILAL	Len : 1	NEEDED TRT FOR DRG/ALC USE, NOT RCD TRT SP FAC-PY		
			Freq	Pct
		0 = No/Unknown (Otherwise).....	48450	88.03
		1 = Yes (TXNDILAL=1 and SPILLALC=0).....	6585	11.97

TXGPALLC	Len : 1	NEEDED TRMT FOR ALC USE, NOT RCD TRMT SPEC FAC-PY		
			Freq	Pct
		0 = No/Unknown (Otherwise).....	49610	90.14
		1 = Yes (NDTXALC2=1 and TXSPALC=0).....	5425	9.86

TXGPMJLC	Len : 1	NEEDED TRMT FOR MRJ USE, NOT RCD TRMT SPEC FAC-PY		
			Freq	Pct
		0 = No/Unknown (Otherwise).....	53251	96.76
		1 = Yes (NDTXMRJ2=1 and TXSPMRJ=0).....	1784	3.24

TXGPCOLC	Len : 1	NEEDED TRMT FOR COC USE, NOT RCD TRMT SPEC FAC-PY		
			Freq	Pct
		0 = No/Unknown (Otherwise).....	54654	99.31
		1 = Yes (NDTXCOC2=1 and TXSPCOC=0).....	381	0.69

TXGPHELC	Len : 1	NEEDED TRMT FOR HER USE, NOT RCD TRMT SPEC FAC-PY		
			Freq	Pct
		0 = No/Unknown (Otherwise).....	54989	99.92
		1 = Yes (NDTXHER2=1 and TXSPHER=0).....	46	0.08

TXGPHALC	Len : 1	NEEDED TRMT FOR HAL USE, NOT RCD TRMT SPEC FAC-PY		
			Freq	Pct
		0 = No/Unknown (Otherwise).....	54875	99.71
		1 = Yes (NDTXHAL2=1 and TXSPHAL=0).....	160	0.29

TXGPINLC	Len : 1	NEEDED TRMT FOR INH USE, NOT RCD TRMT SPEC FAC-PY		
			Freq	Pct
		0 = No/Unknown (Otherwise).....	54931	99.81
		1 = Yes (NDTXINH2=1 and TXSPINH=0).....	104	0.19

TXGPANLC	Len : 1	NEEDED TRT FOR PAIN REL USE, NOT RCD TRT SP FAC-PY		
			Freq	Pct
		0 = No/Unknown (Otherwise).....	54504	99.04
		1 = Yes (NDTXANL2=1 and TXSPANL=0).....	531	0.96

TXGPTRLC	Len : 1	NEEDED TRMT FOR TRN USE, NOT RCD TRMT SPEC FAC-PY		
			Freq	Pct
		0 = No/Unknown (Otherwise).....	54903	99.76
		1 = Yes (NDTXTRN2=1 and TXSPTRN=0).....	132	0.24

RECORDED SUBSTANCE TREATMENT

TXGPSTLC	Len : 1	NEEDED TRMT FOR STM USE, NOT RCD TRMT SPEC FAC-PY		
		0 = No/Unknown (Otherwise).....	Freq	Pct
		1 = Yes (NDTXSTM2=1 and TXSPSTM=0).....	54908	99.77
			127	0.23
TXGPSELC	Len : 1	NEEDED TRMT FOR SED USE, NOT RCD TRMT SPEC FAC- PY		
		0 = No/Unknown (Otherwise).....	Freq	Pct
		1 = Yes (NDTXSED2=1 and TXSPSED=0).....	54997	99.93
			38	0.07
NOTE: The following recoded variables contain respondent information about reasons for not receiving substance treatment in the past year or not receiving additional substance treatment in the past year.				
TXRNNHCV	Len : 1	NO TRT/ADDL TRT PST YR B/C COULDNT AFFORD/NO INSUR		
		. = Felt No Need for Drg/Alc Trt Pst Yr (FLNDILAL=2).....	Freq	Pct
		0 = No/Unknown (Otherwise).....	54673	99.34
		1 = Yes (FLNDILAL=1 AND (NDTXNHCV=1,11 OR NDMRNHCV=1)).....	260	0.47
			102	0.19
TXRNLMCV	Len : 1	NO TRT/ADDL TRT PST YR B/C INS DIDNT COVR TRT/COST		
		. = Felt No Need for Drg/Alc Trt Pst Yr (FLNDILAL=2).....	Freq	Pct
		0 = No/Unknown (Otherwise).....	54673	99.34
		1 = Yes (FLNDILAL=1 AND (NDTXLMCV=1,11 OR NDMRLMCV=1)).....	341	0.62
			21	0.04
TXRNNTSP	Len : 1	NO TRT/ADDL TRT PST YR B/C NO TRANSPORTATION		
		. = Felt No Need for Drg/Alc Trt Pst Yr (FLNDILAL=2).....	Freq	Pct
		0 = No/Unknown (Otherwise).....	54673	99.34
		1 = Yes (FLNDILAL=1 & (NDTXNTSP=1,11 OR NDMRNTSP=1)).....	335	0.61
			27	0.05
TXRNTYPE	Len : 1	NO TRT/ADDL TRT PST YR B/C NO PROGRAM HAD TYPE TRT		
		. = Felt No Need for Drg/Alc Trt Pst Yr (FLNDILAL=2).....	Freq	Pct
		0 = No/Unknown (Otherwise).....	54673	99.34
		1 = Yes (FLNDILAL=1 AND (NDTXTYPE=1,11 OR NDMRTYPE=1)).....	343	0.62
			19	0.03
TXRNNSTP	Len : 1	NO TRT/ADDL TRT PST YR B/C NOT READY TO STOP USE		
		. = Felt No Need for Drg/Alc Trt Pst Yr (FLNDILAL=2).....	Freq	Pct
		0 = No/Unknown (Otherwise).....	54673	99.34
		1 = Yes(FLNDILAL=1&(NDTXREDY=1,11 OR NDMRREDY=1)).....	266	0.48
			96	0.17
TXRNOPEN	Len : 1	NO TRT/ADDL TRT PST YR B/C NO OPENINGS IN PROGRAM		
		. = Felt No Need for Drg/Alc Trt Pst Yr (FLNDILAL=2).....	Freq	Pct
		0 = No/Unknown (Otherwise).....	54673	99.34
		1 = Yes (FLNDILAL=1 AND (NDTXOPEN=1,11 OR NDMROPEN=1)).....	354	0.64
			8	0.01
TXRNWHER	Len : 1	NO TRT/ADDL TRT PST YR B/C DIDNT KNOW WHERE TO GO		
		. = Felt No Need for Drg/Alc Trt Pst Yr (FLNDILAL=2).....	Freq	Pct
		0 = No/Unknown (Otherwise).....	54673	99.34
		1 = Yes (FLNDILAL=1 & (NDTXWHER=1,11 OR NDMRWHER=1)).....	321	0.58
			41	0.07
TXRNNBR	Len : 1	NO TRT/ADDL TRT PST YR B/C CAUSE NBR HAVE NEG OPIN		
		. = Felt No Need for Drg/Alc Trt Pst Yr (FLNDILAL=2).....	Freq	Pct
		0 = No/Unknown (Otherwise).....	54673	99.34
		1 = Yes (FLNDILAL=1 AND (NDTXNBR=1,11 OR NDMRNBR=1)).....	322	0.59
			40	0.07

RECORDED SUBSTANCE TREATMENT

TXRNJOB	Len : 1 NO TRT/ADDL TRT PST YR B/C HAVE NEG EFFECT ON JOB		
	. = Felt No Need for Drg/Alc Trt Pst Yr (FLNDILAL=2)	Freq	Pct
	0 = No/Unknown (Otherwise).....	54673	99.34
	1 = Yes (FLNDILAL=1 AND (NDTXJOB=1,11 OR NDMRJOB=1)).....	328	0.60
		34	0.06
TXRNNOND	Len : 1 NO TRT/ADDL TRT PST YR B/C DIDNT FEEL NEED FOR TRT		
	. = Felt No Need for Drg/Alc Trt Pst Yr (FLNDILAL=2)	Freq	Pct
	0 = No/Unknown (Otherwise).....	54673	99.34
	1 = Yes(FLNDILAL=1&(NDTXNOND=1,3,11 OR NDMRNOND=1,3))	329	0.60
		33	0.06
TXRNHNDL	Len : 1 NO TRT/ADDL TRT PST YR B/C COULD HANDL PRB W/O TRT		
	. = Felt No Need for Drg/Alc Trt Pst Yr (FLNDILAL=2)	Freq	Pct
	0 = No/Unknown (Otherwise).....	54673	99.34
	1 = Yes (FLNDILAL=1&(NDTXHNDL=1,3,11 OR NDMRHNDL=1))	323	0.59
		39	0.07
TXRNNHLP	Len : 1 NO TRT/ADDL TRT PST YR B/C DIDNT THINK WOULD HELP		
	. = Felt No Need for Drg/Alc Trt Pst Yr (FLNDILAL=2)	Freq	Pct
	0 = No/Unknown (Otherwise).....	54673	99.34
	1 = Yes (FLNDILAL=1&(NDTXNHLP=1 or NDMRNHLP=1)).....	351	0.64
		11	0.02
TXRNBUSY	Len : 1 NO TRT/ADDL TRT PST YR B/C DIDNT HAVE TIME		
	. = Felt No Need for Drg/Alc Trt Pst Yr (FLNDILAL=2)	Freq	Pct
	0 = No/Unknown (Otherwise).....	54673	99.34
	1 = Yes (FLNDILAL=1&(NDTXBUSY=1,3 OR NDMRBUSY=1,3))	343	0.62
		19	0.03
TXRNFOUT	Len : 1 NO TRT/ADDL TRT PST YR B/C NOT WANT OTHRS TO KNOW		
	. = Felt No Need for Drg/Alc Trt Pst Yr (FLNDILAL=2)	Freq	Pct
	0 = No/Unknown (Otherwise).....	54673	99.34
	1 = Yes (FLNDILAL=1&(NDTXFOUT=1,3,11 OR NDMRFOUT=1))	334	0.61
		28	0.05

PREGNANCY AND HEALTH CARE

PREGNANCY AND HEALTH CARE

The next questions are about your health and health care.

Are you currently pregnant?

PREGNANT	Len : 2	ARE YOU PREGNANT		
			Freq	Pct
		1 = Yes	892	1.62
		2 = No.....	22779	41.39
		94 = DON'T KNOW.....	79	0.14
		97 = REFUSED	16	0.03
		98 = BLANK (NO ANSWER).....	38	0.07
		99 = LEGITIMATE SKIP	31231	56.75

During the past 12 months, that is since DATEFILL, how many different times have you been treated in an emergency room for any reason?

NMERTMT2	Len : 3	# OF TIMES BEEN TREATED IN EMER ROOM PAST 12 MOS		
			Freq	Pct
		RANGE = 0 - 30.....	53693	97.56
		31 = 31 or more	17	0.03
		985 = BAD DATA Logically assigned	2	0.00
		994 = DON'T KNOW.....	1047	1.90
		997 = REFUSED	265	0.48
		998 = BLANK (NO ANSWER).....	11	0.02

During the past 12 months, have you stayed overnight or longer as an inpatient in a hospital?

INHOSPYR	Len : 2	STAYED OVERNIGHT AS INPNT IN HOSP PAST 12 MOS		
			Freq	Pct
		1 = Yes	4529	8.23
		2 = No.....	50309	91.41
		85 = BAD DATA Logically assigned	2	0.00
		94 = DON'T KNOW.....	141	0.26
		97 = REFUSED	43	0.08
		98 = BLANK (NO ANSWER).....	11	0.02

During the past 12 months, how many nights were you an inpatient in a hospital?

NMNGTHS2	Len : 3	# NIGHTS STAYED IN HOSPITAL OVERNIGHT OR LONGER		
			Freq	Pct
		RANGE = 1 - 30.....	4387	7.97
		31 = 31 or more	71	0.13
		985 = BAD DATA Logically assigned	1	0.00
		994 = DON'T KNOW.....	61	0.11
		997 = REFUSED	53	0.10
		998 = BLANK (NO ANSWER).....	153	0.28
		999 = LEGITIMATE SKIP	50309	91.41

The following is a list of health conditions. Please read the list, and type in the numbers of any of these conditions that a doctor or other medical professional has ever told you that you had.

Please type in the numbers of any that apply.

LIFANXD	Len : 2	EVER HAD ANXIETY DISORDER		
			Freq	Pct
		1 = Response entered	3125	5.68
		6 = Response not entered.....	20430	37.12
		85 = BAD DATA Logically assigned	30	0.05
		94 = DON'T KNOW.....	802	1.46
		97 = REFUSED	472	0.86
		98 = BLANK (NO ANSWER).....	13	0.02
		99 = LEGITIMATE SKIP (LIFNONE=95).....	30163	54.81

PREGNANCY AND HEALTH CARE

LIFASMA	Len : 2 EVER HAD ASTHMA		
		Freq	Pct
	1 = Response entered	7483	13.60
	6 = Response not entered.....	16072	29.20
	85 = BAD DATA Logically assigned.....	30	0.05
	94 = DON'T KNOW.....	802	1.46
	97 = REFUSED	472	0.86
	98 = BLANK (NO ANSWER).....	13	0.02
	99 = LEGITIMATE SKIP (LIFNONE=95).....	30163	54.81
LIFBRONC	Len : 2 EVER HAD BRONCHITIS		
		Freq	Pct
	1 = Response entered	5303	9.64
	6 = Response not entered.....	18252	33.16
	85 = BAD DATA Logically assigned.....	31	0.06
	94 = DON'T KNOW.....	802	1.46
	97 = REFUSED	472	0.86
	98 = BLANK (NO ANSWER).....	12	0.02
	99 = LEGITIMATE SKIP (LIFNONE=95).....	30163	54.81
LIFCIRR	Len : 2 EVER HAD CIRRHOSIS OF THE LIVER		
		Freq	Pct
	1 = Response entered	49	0.09
	6 = Response not entered.....	23506	42.71
	85 = BAD DATA Logically assigned.....	30	0.05
	94 = DON'T KNOW.....	802	1.46
	97 = REFUSED	472	0.86
	98 = BLANK (NO ANSWER).....	13	0.02
	99 = LEGITIMATE SKIP (LIFNONE=95).....	30163	54.81
LIFDEPRS	Len : 2 EVER HAD DEPRESSION		
		Freq	Pct
	1 = Response entered	5465	9.93
	6 = Response not entered.....	18090	32.87
	85 = BAD DATA Logically assigned.....	30	0.05
	94 = DON'T KNOW.....	802	1.46
	97 = REFUSED	472	0.86
	98 = BLANK (NO ANSWER).....	13	0.02
	99 = LEGITIMATE SKIP (LIFNONE=95).....	30163	54.81
LIFDIAB	Len : 2 EVER HAD DIABETES		
		Freq	Pct
	1 = Response entered	1582	2.87
	6 = Response not entered.....	21973	39.93
	85 = BAD DATA Logically assigned.....	30	0.05
	94 = DON'T KNOW.....	802	1.46
	97 = REFUSED	472	0.86
	98 = BLANK (NO ANSWER).....	13	0.02
	99 = LEGITIMATE SKIP (LIFNONE=95).....	30163	54.81
LIFHARTD	Len : 2 EVER HAD HEART DISEASE		
		Freq	Pct
	1 = Response entered	1068	1.94
	6 = Response not entered.....	22487	40.86
	85 = BAD DATA Logically assigned.....	30	0.05
	94 = DON'T KNOW.....	802	1.46
	97 = REFUSED	472	0.86
	98 = BLANK (NO ANSWER).....	13	0.02
	99 = LEGITIMATE SKIP (LIFNONE=95).....	30163	54.81

PREGNANCY AND HEALTH CARE

LIFHEPAT	Len : 2 EVER HAD HEPATITIS		
		Freq	Pct
	1 = Response entered	398	0.72
	6 = Response not entered.....	23157	42.08
	85 = BAD DATA Logically assigned.....	30	0.05
	94 = DON'T KNOW.....	802	1.46
	97 = REFUSED	472	0.86
	98 = BLANK (NO ANSWER).....	13	0.02
	99 = LEGITIMATE SKIP (LIFNONE=95).....	30163	54.81
LIFHBP	Len : 2 EVER HAD HIGH BLOOD PRESSURE		
		Freq	Pct
	1 = Response entered	4868	8.85
	6 = Response not entered.....	18687	33.95
	85 = BAD DATA Logically assigned.....	30	0.05
	94 = DON'T KNOW.....	802	1.46
	97 = REFUSED	472	0.86
	98 = BLANK (NO ANSWER).....	13	0.02
	99 = LEGITIMATE SKIP (LIFNONE=95).....	30163	54.81
LIFHIV	Len : 2 EVER HAD HIV/AIDS		
		Freq	Pct
	1 = Response entered	59	0.11
	6 = Response not entered.....	23496	42.69
	85 = BAD DATA Logically assigned.....	30	0.05
	94 = DON'T KNOW.....	802	1.46
	97 = REFUSED	472	0.86
	98 = BLANK (NO ANSWER).....	13	0.02
	99 = LEGITIMATE SKIP (LIFNONE=95).....	30163	54.81
LIFLUNCA	Len : 2 EVER HAD LUNG CANCER		
		Freq	Pct
	1 = Response entered	32	0.06
	6 = Response not entered.....	23523	42.74
	85 = BAD DATA Logically assigned.....	31	0.06
	94 = DON'T KNOW.....	802	1.46
	97 = REFUSED	472	0.86
	98 = BLANK (NO ANSWER).....	12	0.02
	99 = LEGITIMATE SKIP (LIFNONE=95).....	30163	54.81
LIFPANCR	Len : 2 EVER HAD PANCREATITIS		
		Freq	Pct
	1 = Response entered	149	0.27
	6 = Response not entered.....	23406	42.53
	85 = BAD DATA Logically assigned.....	30	0.05
	94 = DON'T KNOW.....	802	1.46
	97 = REFUSED	472	0.86
	98 = BLANK (NO ANSWER).....	13	0.02
	99 = LEGITIMATE SKIP (LIFNONE=95).....	30163	54.81
LIFPNEU	Len : 2 EVER HAD PNEUMONIA		
		Freq	Pct
	1 = Response entered	2511	4.56
	6 = Response not entered.....	21044	38.24
	85 = BAD DATA Logically assigned.....	30	0.05
	94 = DON'T KNOW.....	802	1.46
	97 = REFUSED	472	0.86
	98 = BLANK (NO ANSWER).....	13	0.02
	99 = LEGITIMATE SKIP (LIFNONE=95).....	30163	54.81

PREGNANCY AND HEALTH CARE

LIFSTDS	Len : 2 EVER HAD SEXUALLY TRANSMITTED DISEASE		
		Freq	Pct
	1 = Response entered	1690	3.07
	6 = Response not entered.....	21865	39.73
	85 = BAD DATA Logically assigned.....	30	0.05
	94 = DON'T KNOW.....	802	1.46
	97 = REFUSED	472	0.86
	98 = BLANK (NO ANSWER).....	13	0.02
	99 = LEGITIMATE SKIP (LIFNONE=95).....	30163	54.81
LIFSINUS	Len : 2 EVER HAD SINUSITIS		
		Freq	Pct
	1 = Response entered	3281	5.96
	6 = Response not entered.....	20274	36.84
	85 = BAD DATA Logically assigned.....	30	0.05
	94 = DON'T KNOW.....	802	1.46
	97 = REFUSED	472	0.86
	98 = BLANK (NO ANSWER).....	13	0.02
	99 = LEGITIMATE SKIP (LIFNONE=95).....	30163	54.81
LIFSLPAP	Len : 2 EVER HAD SLEEP APNEA		
		Freq	Pct
	1 = Response entered	970	1.76
	6 = Response not entered.....	22585	41.04
	85 = BAD DATA Logically assigned.....	30	0.05
	94 = DON'T KNOW.....	802	1.46
	97 = REFUSED	472	0.86
	98 = BLANK (NO ANSWER).....	13	0.02
	99 = LEGITIMATE SKIP (LIFNONE=95).....	30163	54.81
LIFSTROK	Len : 2 EVER HAD STROKE		
		Freq	Pct
	1 = Response entered	250	0.45
	6 = Response not entered.....	23305	42.35
	85 = BAD DATA Logically assigned.....	30	0.05
	94 = DON'T KNOW.....	802	1.46
	97 = REFUSED	472	0.86
	98 = BLANK (NO ANSWER).....	13	0.02
	99 = LEGITIMATE SKIP (LIFNONE=95).....	30163	54.81
LIFTINN	Len : 2 EVER HAD TINNITUS		
		Freq	Pct
	1 = Response entered	384	0.70
	6 = Response not entered.....	23171	42.10
	85 = BAD DATA Logically assigned.....	30	0.05
	94 = DON'T KNOW.....	802	1.46
	97 = REFUSED	472	0.86
	98 = BLANK (NO ANSWER).....	13	0.02
	99 = LEGITIMATE SKIP (LIFNONE=95).....	30163	54.81
LIFTUBRC	Len : 2 EVER HAD TUBERCULOSIS		
		Freq	Pct
	1 = Response entered	173	0.31
	6 = Response not entered.....	23382	42.49
	85 = BAD DATA Logically assigned.....	30	0.05
	94 = DON'T KNOW.....	802	1.46
	97 = REFUSED	472	0.86
	98 = BLANK (NO ANSWER).....	13	0.02
	99 = LEGITIMATE SKIP (LIFNONE=95).....	30163	54.81

PREGNANCY AND HEALTH CARE

LIFULCER Len : 2 EVER HAD ULCER OR ULCERS

	Freq	Pct
1 = Response entered	1269	2.31
6 = Response not entered.....	22286	40.49
85 = BAD DATA Logically assigned.....	30	0.05
94 = DON'T KNOW.....	802	1.46
97 = REFUSED	472	0.86
98 = BLANK (NO ANSWER).....	13	0.02
99 = LEGITIMATE SKIP (LIFNONE=95).....	30163	54.81

LIFNONE Len : 2 NONE OF THE ABOVE - NEVER HAD ANY OF THESE CONDITIONS

	Freq	Pct
85 = BAD DATA Logically assigned.....	30	0.05
94 = DON'T KNOW.....	802	1.46
95 = Response entered	30163	54.81
97 = REFUSED	472	0.86
98 = BLANK (NO ANSWER).....	13	0.02
99 = LEGITIMATE SKIP	23555	42.80

Which, if any, of these conditions did a doctor or other medical professional tell you that you had in the past 12 months?

YRANXD Len : 2 DR SAID R HAD ANXIETY DISORDER IN PAST YEAR

	Freq	Pct
1 = Response entered	2032	3.69
6 = Response not entered.....	453	0.82
85 = BAD DATA Logically assigned.....	30	0.05
89 = LEGITIMATE SKIP Logically assigned.....	99	0.18
94 = DON'T KNOW.....	815	1.48
97 = REFUSED	477	0.87
98 = BLANK (NO ANSWER).....	13	0.02
99 = LEGITIMATE SKIP	51116	92.88

YRASMA Len : 2 DR SAID R HAD ASTHMA IN PAST YEAR

	Freq	Pct
1 = Response entered	4106	7.46
6 = Response not entered.....	845	1.54
85 = BAD DATA Logically assigned.....	30	0.05
89 = LEGITIMATE SKIP Logically assigned.....	67	0.12
94 = DON'T KNOW.....	845	1.54
97 = REFUSED	479	0.87
98 = BLANK (NO ANSWER).....	13	0.02
99 = LEGITIMATE SKIP	48650	88.40

YRBRONC Len : 2 DR SAID R HAD BRONCHITIS IN PAST YEAR

	Freq	Pct
1 = Response entered	2041	3.71
6 = Response not entered.....	1104	2.01
85 = BAD DATA Logically assigned.....	31	0.06
89 = LEGITIMATE SKIP Logically assigned.....	103	0.19
94 = DON'T KNOW.....	815	1.48
97 = REFUSED	473	0.86
98 = BLANK (NO ANSWER).....	12	0.02
99 = LEGITIMATE SKIP	50456	91.68

YRCIRR Len : 2 DR SAID R HAD CIRRHOSIS OF THE LIVER IN PAST YR

	Freq	Pct
1 = Response entered	24	0.04
6 = Response not entered.....	14	0.03
85 = BAD DATA Logically assigned.....	30	0.05
89 = LEGITIMATE SKIP Logically assigned.....	116	0.21
94 = DON'T KNOW.....	802	1.46
97 = REFUSED	473	0.86
98 = BLANK (NO ANSWER).....	13	0.02
99 = LEGITIMATE SKIP	53563	97.33

PREGNANCY AND HEALTH CARE

YRDEPRS	Len : 2 DR SAID R HAD DEPRESSION IN PAST YEAR		
		Freq	Pct
	1 = Response entered	3314	6.02
	6 = Response not entered.....	805	1.46
	85 = BAD DATA Logically assigned.....	30	0.05
	89 = LEGITIMATE SKIP Logically assigned.....	94	0.17
	94 = DON'T KNOW.....	819	1.49
	97 = REFUSED	478	0.87
	98 = BLANK (NO ANSWER).....	13	0.02
	99 = LEGITIMATE SKIP	49482	89.91
YRDIAB	Len : 2 DR SAID R HAD DIABETES IN PAST YEAR		
		Freq	Pct
	1 = Response entered	1257	2.28
	6 = Response not entered.....	126	0.23
	85 = BAD DATA Logically assigned.....	30	0.05
	89 = LEGITIMATE SKIP Logically assigned.....	109	0.20
	94 = DON'T KNOW.....	808	1.47
	97 = REFUSED	474	0.86
	98 = BLANK (NO ANSWER).....	13	0.02
	99 = LEGITIMATE SKIP	52218	94.88
YRHARTD	Len : 2 DR SAID R HAD HEART DISEASE IN PAST YEAR		
		Freq	Pct
	1 = Response entered	740	1.34
	6 = Response not entered.....	134	0.24
	85 = BAD DATA Logically assigned.....	30	0.05
	89 = LEGITIMATE SKIP Logically assigned.....	110	0.20
	94 = DON'T KNOW.....	806	1.46
	97 = REFUSED	475	0.86
	98 = BLANK (NO ANSWER).....	13	0.02
	99 = LEGITIMATE SKIP	52727	95.81
YRHEPAT	Len : 2 DR SAID R HAD HEPATITIS IN PAST YEAR		
		Freq	Pct
	1 = Response entered	119	0.22
	6 = Response not entered.....	115	0.21
	85 = BAD DATA Logically assigned.....	30	0.05
	89 = LEGITIMATE SKIP Logically assigned.....	116	0.21
	94 = DON'T KNOW.....	803	1.46
	97 = REFUSED	472	0.86
	98 = BLANK (NO ANSWER).....	13	0.02
	99 = LEGITIMATE SKIP	53367	96.97
YRHBP	Len : 2 DR SAID R HAD HIGH BLOOD PRESSURE IN PAST YEAR		
		Freq	Pct
	1 = Response entered	3762	6.84
	6 = Response not entered.....	365	0.66
	85 = BAD DATA Logically assigned.....	30	0.05
	89 = LEGITIMATE SKIP Logically assigned.....	102	0.19
	94 = DON'T KNOW.....	813	1.48
	97 = REFUSED	476	0.86
	98 = BLANK (NO ANSWER).....	13	0.02
	99 = LEGITIMATE SKIP	49474	89.90
YRHIV	Len : 2 DR SAID R HAD HIV/AIDS IN PAST YEAR		
		Freq	Pct
	1 = Response entered	38	0.07
	6 = Response not entered.....	9	0.02
	85 = BAD DATA Logically assigned.....	30	0.05
	89 = LEGITIMATE SKIP Logically assigned.....	117	0.21
	94 = DON'T KNOW.....	802	1.46
	97 = REFUSED	472	0.86
	98 = BLANK (NO ANSWER).....	13	0.02
	99 = LEGITIMATE SKIP	53554	97.31

PREGNANCY AND HEALTH CARE

YRLUNCA	Len : 2 DR SAID R HAD LUNG CANCER IN PAST YEAR		
		Freq	Pct
	1 = Response entered	11	0.02
	6 = Response not entered.....	9	0.02
	85 = BAD DATA Logically assigned.....	31	0.06
	89 = LEGITIMATE SKIP Logically assigned.....	117	0.21
	94 = DON'T KNOW.....	802	1.46
	97 = REFUSED	472	0.86
	98 = BLANK (NO ANSWER).....	12	0.02
	99 = LEGITIMATE SKIP	53581	97.36
YRPANCR	Len : 2 DR SAID R HAD PANCREATITIS IN PAST YEAR		
		Freq	Pct
	1 = Response entered	52	0.09
	6 = Response not entered.....	45	0.08
	85 = BAD DATA Logically assigned.....	30	0.05
	89 = LEGITIMATE SKIP Logically assigned.....	117	0.21
	94 = DON'T KNOW.....	802	1.46
	97 = REFUSED	472	0.86
	98 = BLANK (NO ANSWER).....	13	0.02
	99 = LEGITIMATE SKIP	53504	97.22
YRPNEU	Len : 2 DR SAID R HAD PNEUMONIA IN PAST YEAR		
		Freq	Pct
	1 = Response entered	532	0.97
	6 = Response not entered.....	842	1.53
	85 = BAD DATA Logically assigned.....	30	0.05
	89 = LEGITIMATE SKIP Logically assigned.....	111	0.20
	94 = DON'T KNOW.....	807	1.47
	97 = REFUSED	473	0.86
	98 = BLANK (NO ANSWER).....	13	0.02
	99 = LEGITIMATE SKIP	52227	94.90
YRSTDS	Len : 2 DR SAID R HAD SEXUALLY TRANSMITTED DISEASE PST YR		
		Freq	Pct
	1 = Response entered	680	1.24
	6 = Response not entered.....	311	0.57
	85 = BAD DATA Logically assigned.....	30	0.05
	89 = LEGITIMATE SKIP Logically assigned.....	107	0.19
	94 = DON'T KNOW.....	807	1.47
	97 = REFUSED	477	0.87
	98 = BLANK (NO ANSWER).....	13	0.02
	99 = LEGITIMATE SKIP	52610	95.59
YRSINUS	Len : 2 DR SAID R HAD SINUSITIS IN PAST YEAR		
		Freq	Pct
	1 = Response entered	1714	3.11
	6 = Response not entered.....	675	1.23
	85 = BAD DATA Logically assigned.....	30	0.05
	89 = LEGITIMATE SKIP Logically assigned.....	110	0.20
	94 = DON'T KNOW.....	808	1.47
	97 = REFUSED	473	0.86
	98 = BLANK (NO ANSWER).....	13	0.02
	99 = LEGITIMATE SKIP	51212	93.05
YRSLPAP	Len : 2 DR SAID R HAD SLEEP APNEA IN PAST YEAR		
		Freq	Pct
	1 = Response entered	613	1.11
	6 = Response not entered.....	212	0.39
	85 = BAD DATA Logically assigned.....	30	0.05
	89 = LEGITIMATE SKIP Logically assigned.....	112	0.20
	94 = DON'T KNOW.....	807	1.47
	97 = REFUSED	472	0.86
	98 = BLANK (NO ANSWER).....	13	0.02
	99 = LEGITIMATE SKIP	52776	95.90

PREGNANCY AND HEALTH CARE

YRSTROK	Len : 2 DR SAID R HAD STROKE IN PAST YEAR		
		Freq	Pct
	1 = Response entered	94	0.17
	6 = Response not entered.....	88	0.16
	85 = BAD DATA Logically assigned.....	30	0.05
	89 = LEGITIMATE SKIP Logically assigned.....	116	0.21
	94 = DON'T KNOW.....	803	1.46
	97 = REFUSED	472	0.86
	98 = BLANK (NO ANSWER).....	13	0.02
	99 = LEGITIMATE SKIP	53419	97.06
YRTINN	Len : 2 DR SAID R HAD TINNITUS IN PAST YEAR		
		Freq	Pct
	1 = Response entered	176	0.32
	6 = Response not entered.....	116	0.21
	85 = BAD DATA Logically assigned.....	30	0.05
	89 = LEGITIMATE SKIP Logically assigned.....	113	0.21
	94 = DON'T KNOW.....	806	1.46
	97 = REFUSED	472	0.86
	98 = BLANK (NO ANSWER).....	13	0.02
	99 = LEGITIMATE SKIP	53309	96.86
YRTUBRC	Len : 2 DR SAID R HAD TUBERCULOSIS IN PAST YEAR		
		Freq	Pct
	1 = Response entered	34	0.06
	6 = Response not entered.....	33	0.06
	85 = BAD DATA Logically assigned.....	30	0.05
	89 = LEGITIMATE SKIP Logically assigned.....	117	0.21
	94 = DON'T KNOW.....	802	1.46
	97 = REFUSED	472	0.86
	98 = BLANK (NO ANSWER).....	13	0.02
	99 = LEGITIMATE SKIP	53534	97.27
YRULCER	Len : 2 DR SAID R HAD ULCER OR ULCERS IN PAST YEAR		
		Freq	Pct
	1 = Response entered	463	0.84
	6 = Response not entered.....	360	0.65
	85 = BAD DATA Logically assigned.....	30	0.05
	89 = LEGITIMATE SKIP Logically assigned.....	113	0.21
	94 = DON'T KNOW.....	804	1.46
	97 = REFUSED	474	0.86
	98 = BLANK (NO ANSWER).....	13	0.02
	99 = LEGITIMATE SKIP	52778	95.90
YRNONE	Len : 2 NONE OF THE ABOVE IN PAST YEAR		
		Freq	Pct
	85 = BAD DATA Logically assigned.....	30	0.05
	94 = DON'T KNOW.....	892	1.62
	95 = Response entered	7759	14.10
	97 = REFUSED	499	0.91
	98 = BLANK (NO ANSWER).....	13	0.02
	99 = LEGITIMATE SKIP	45842	83.30

RECODED PREGNANCY AND HEALTH CARE

RECODED PREGNANCY AND HEALTH CARE

NOTE: The variables in this section are recoded variables that were created from one or more of the edited variables from the preceding section.

PREG	Len : 1 PREGNANT FEMALES AGED 12-44		
	0 = Otherwise	Freq	Pct
	1 = Pregnant Females Aged 12-44 (PREGNANT=1).....	54143	98.38
		892	1.62

PREG2	Len : 1 PREGNANCY STATUS OF FEMALES AGED 12-44		
	. = Unknown (PREGNANT=94,97,98)	Freq	Pct
	1 = Pregnant (PREGNANT=1)	133	0.24
	2 = Not Pregnant (PREGNANT=2).....	892	1.62
	3 = Males/Females not age 12-44 (PREGNANT=99).....	22779	41.39
		31231	56.75

TRIMEST	Len : 1 CURRENT TRIMESTER OF PREGNANCY-FEMALES AGED 12-44		
	. = UNKNOWN.....	Freq	Pct
	1 = 1st 3 months of pregnancy.....	4	0.01
	2 = 2nd 3 months of pregnancy.....	262	0.48
	3 = Last 3 months of pregnancy.....	341	0.62
	4 = Males/Not Pregnant Females (PREG=0)	285	0.52
		54143	98.38

NOTE: The following 40 recoded variables contain information about whether a doctor or other medical professional had told the respondent that they had a specific health condition in their lifetime or in the past year.

ANXDLIF	Len : 1 HAD ANXIETY IN LIFETIME		
	. = Unknown (LIFANXD=85,94,97,98).....	Freq	Pct
	0 = No (LIFANXD=6,99).....	1317	2.39
	1 = Yes (LIFANXD=1)	50593	91.93
		3125	5.68

ANXDYR	Len : 1 HAD ANXIETY IN PAST YEAR		
	. = Unknown (YRANXD=85,94,97,98)	Freq	Pct
	0 = No (YRANXD=6,89,99).....	1335	2.43
	1 = Yes (YRANXD=1)	51668	93.88
		2032	3.69

ASMALIF	Len : 1 HAD ASTHMA IN LIFETIME		
	. = Unknown (LIFASMA=85,94,97,98).....	Freq	Pct
	0 = No (LIFASMA=6,99)	1317	2.39
	1 = Yes (LIFASMA=1).....	46235	84.01
		7483	13.60

ASMAYR	Len : 1 HAD ASTHMA IN PAST YEAR		
	. = Unknown (YRASMA=85,94,97,98).....	Freq	Pct
	0 = No (YRASMA=6,89,99).....	1367	2.48
	1 = Yes (YRASMA=1).....	49562	90.06
		4106	7.46

BRONCLIF	Len : 1 HAD BRONCHITIS IN LIFETIME		
	. = Unknown (LIFBRONC=85,94,97,98).....	Freq	Pct
	0 = No (LIFBRONC=6,99).....	1317	2.39
	1 = Yes (LIFBRONC=1)	48415	87.97
		5303	9.64

BRONCYR	Len : 1 HAD BRONCHITIS IN PAST YEAR		
	. = Unknown (YRBRONC=85,94,97,98)	Freq	Pct
	0 = No (YRBRONC=6,89,99).....	1331	2.42
	1 = Yes (YRBRONC=1)	51663	93.87
		2041	3.71

RECODED PREGNANCY AND HEALTH CARE

CIRRLIF	Len : 1 HAD CIRRHOSIS OF THE LIVER IN LIFETIME		
	. = Unknown (LIFCIRR=85,94,97,98)	Freq	Pct
	0 = No (LIFCIRR=6,99)	1317	2.39
	1 = Yes (LIFCIRR=1)	53669	97.52
		49	0.09

CIRRYR	Len : 1 HAD CIRRHOSIS OF THE LIVER IN PAST YEAR		
	. = Unknown (YRCIRR=85,94,97,98)	Freq	Pct
	0 = No (YRCIRR=6,89,99)	1318	2.39
	1 = Yes (YRCIRR=1)	53693	97.56
		24	0.04

NOTE: The following 2 recoded variables contain information about whether the respondent was told by a doctor or other medical professional they had Depression and are not created from variables in the following sections: Adult Depression, Adolescent Depression, and Recoded Adult and Adolescent Depression.

DEPRSLIF	Len : 1 HAD DEPRESSION IN LIFETIME		
	. = Unknown (LIFDEPRS=85,94,97,98)	Freq	Pct
	0 = No (LIFDEPRS=6,99)	48253	87.68
	1 = Yes (LIFDEPRS=1)	5465	9.93

DEPRSYR	Len : 1 HAD DEPRESSION IN PAST YEAR		
	. = Unknown (YRDEPRS=85,94,97,98)	Freq	Pct
	0 = No (YRDEPRS=6,89,99)	1340	2.43
	1 = Yes (YRDEPRS=1)	50381	91.54
		3314	6.02

DIABLIF	Len : 1 HAD DIABETES IN LIFETIME		
	. = Unknown (LIFDIAB=85,94,97,98)	Freq	Pct
	0 = No (LIFDIAB=6,99)	1317	2.39
	1 = Yes (LIFDIAB=1)	52136	94.73
		1582	2.87

DIABYR	Len : 1 HAD DIABETES IN PAST YEAR		
	. = Unknown (YRDIAB=85,94,97,98)	Freq	Pct
	0 = No (YRDIAB=6,89,99)	1325	2.41
	1 = Yes (YRDIAB=1)	52453	95.31
		1257	2.28

HARTDLIF	Len : 1 HAD HEART DISEASE IN LIFETIME		
	. = Unknown (LIFHARTD=85,94,97,98)	Freq	Pct
	0 = No (LIFHARTD=6,99)	1317	2.39
	1 = Yes (LIFHARTD=1)	52650	95.67
		1068	1.94

HARTDYR	Len : 1 HAD HEART DISEASE IN PAST YEAR		
	. = Unknown (YRHARTD=85,94,97,98)	Freq	Pct
	0 = No (YRHARTD=6,89,99)	1324	2.41
	1 = Yes (YRHARTD=1)	52971	96.25
		740	1.34

HEPATLIF	Len : 1 HAD HEPATITIS IN LIFETIME		
	. = Unknown (LIFHEPAT=85,94,97,98)	Freq	Pct
	0 = No (LIFHEPAT=6,99)	1317	2.39
	1 = Yes (LIFHEPAT=1)	53320	96.88
		398	0.72

HEPATYR	Len : 1 HAD HEPATITIS IN PAST YEAR		
	. = Unknown (YRHEPAT=85,94,97,98)	Freq	Pct
	0 = No (YRHEPAT=6,89,99)	1318	2.39
	1 = Yes (YRHEPAT=1)	53598	97.39
		119	0.22

RECODED PREGNANCY AND HEALTH CARE

HBPLIF	Len : 1	HAD HIGH BLOOD PRESSURE IN LIFETIME		
		.	Unknown (LIFHBP=85,94,97,98)	Freq 1317 Pct 2.39
		0	No (LIFHBP=6,99)	48850 88.76
		1	Yes (LIFHBP=1)	4868 8.85
HBPYR	Len : 1	HAD HIGH BLOOD PRESSURE IN PAST YEAR		
		.	Unknown (YRHBP=85,94,97,98)	Freq 1332 Pct 2.42
		0	No (YRHBP=6,89,99)	49941 90.74
		1	Yes (YRHBP=1).....	3762 6.84
HIVLIF	Len : 1	HAD HIV/AIDS IN LIFETIME		
		.	Unknown (LIFHIV=85,94,97,98).....	Freq 1317 Pct 2.39
		0	No (LIFHIV=6,99).....	53659 97.50
		1	Yes (LIFHIV=1).....	59 0.11
HIVYR	Len : 1	HAD HIV/AIDS IN PAST YEAR		
		.	Unknown (YRHIV=85,94,97,98).....	Freq 1317 Pct 2.39
		0	No (YRHIV=6,89,99).....	53680 97.54
		1	Yes (YRHIV=1).....	38 0.07
LUNCALIF	Len : 1	HAD LUNG CANCER IN LIFETIME		
		.	Unknown (LIFLUNCA=85,94,97,98).....	Freq 1317 Pct 2.39
		0	No (LIFLUNCA=6,99)	53686 97.55
		1	Yes (LIFLUNCA=1).....	32 0.06
LUNCAYR	Len : 1	HAD LUNG CANCER IN PAST YEAR		
		.	Unknown (YRLUNCA=85,94,97,98).....	Freq 1317 Pct 2.39
		0	No (YRLUNCA=6,89,99).....	53707 97.59
		1	Yes (YRLUNCA=1).....	11 0.02
PANCLIF	Len : 1	HAD PANCREATITIS IN LIFETIME		
		.	Unknown (LIFPANCR=85,94,97,98)	Freq 1317 Pct 2.39
		0	No (LIFPANCR=6,99)	53569 97.34
		1	Yes (LIFPANCR=1)	149 0.27
PANCRYR	Len : 1	HAD PANCREATITIS IN PAST YEAR		
		.	Unknown (YRPANCR=85,94,97,98)	Freq 1317 Pct 2.39
		0	No (YRPANCR=6,89,99)	53666 97.51
		1	Yes (YRPANCR=1).....	52 0.09
PNEULIF	Len : 1	HAD PNEUMONIA IN LIFETIME		
		.	Unknown (LIFPNEU=85,94,97,98).....	Freq 1317 Pct 2.39
		0	No (LIFPNEU=6,99).....	51207 93.04
		1	Yes (LIFPNEU=1).....	2511 4.56
PNEUYR	Len : 1	HAD PNEUMONIA IN PAST YEAR		
		.	Unknown (YRPNEU=85,94,97,98)	Freq 1323 Pct 2.40
		0	No (YRPNEU=6,89,99).....	53180 96.63
		1	Yes (YRPNEU=1)	532 0.97

RECODED PREGNANCY AND HEALTH CARE

NOTE: The following 2 recoded variables contain information about whether the respondent was told by a doctor or other medical professional they had a Sexually Transmitted Disease (STD). STD includes chlamydia, gonorrhea, herpes, and syphilis.

STDSLIF	Len : 1 HAD SEXUALLY TRANSMITTED DISEASE IN LIFETIME		
	. = Unknown (LIFSTDS=85,94,97,98)	Freq	Pct
	0 = No (LIFSTDS=6,99)	1317	2.39
	1 = Yes (LIFSTDS=1)	52028	94.54
		1690	3.07
STDSYR	Len : 1 HAD SEXUALLY TRANSMITTED DISEASE IN PAST YEAR		
	. = Unknown (YRSTDS=85,94,97,98)	Freq	Pct
	0 = No (YRSTDS=6,89,99)	1327	2.41
	1 = Yes (YRSTDS=1)	53028	96.35
		680	1.24
SINUSLIF	Len : 1 HAD SINUSITIS IN LIFETIME		
	. = Unknown (LIFSINUS=85,94,97,98)	Freq	Pct
	0 = No (LIFSINUS=6,99)	1317	2.39
	1 = Yes (LIFSINUS=1)	50437	91.65
		3281	5.96
SINUSYR	Len : 1 HAD SINUSITIS IN PAST YEAR		
	. = Unknown (YRSINUS=85,94,97,98)	Freq	Pct
	0 = No (YRSINUS=6,89,99)	1324	2.41
	1 = Yes (YRSINUS=1)	51997	94.48
		1714	3.11
SLPAPLIF	Len : 1 HAD SLEEP APNEA IN LIFETIME		
	. = Unknown (LIFSLPAP=85,94,97,98)	Freq	Pct
	0 = No (LIFSLPAP=6,99)	1317	2.39
	1 = Yes (LIFSLPAP=1)	52748	95.84
		970	1.76
SLPAPYR	Len : 1 HAD SLEEP APNEA IN PAST YEAR		
	. = Unknown (YRSLPAP=85,94,97,98)	Freq	Pct
	0 = No (YRSLPAP=6,89,99)	1322	2.40
	1 = Yes (YRSLPAP=1)	53100	96.48
		613	1.11
STROKLIF	Len : 1 HAD STROKE IN LIFETIME		
	. = Unknown (LIFSTROK=85,94,97,98)	Freq	Pct
	0 = No (LIFSTROK=6,99)	1317	2.39
	1 = Yes (LIFSTROK=1)	53468	97.15
		250	0.45
STROKYR	Len : 1 HAD STROKE IN PAST YEAR		
	. = Unknown (YRSTROK=85,94,97,98)	Freq	Pct
	0 = No (YRSTROK=6,89,99)	1318	2.39
	1 = Yes (YRSTROK=1)	53623	97.43
		94	0.17
TINNLIF	Len : 1 HAD TINNITUS IN LIFETIME		
	. = Unknown (LIFTINN=85,94,97,98)	Freq	Pct
	0 = No (LIFTINN=6,99)	1317	2.39
	1 = Yes (LIFTINN=1)	53334	96.91
		384	0.70
TINNYR	Len : 1 HAD TINNITUS IN PAST YEAR		
	. = Unknown (YRTINN=85,94,97,98)	Freq	Pct
	0 = No (YRTINN=6,89,99)	1321	2.40
	1 = Yes (YRTINN=1)	53538	97.28
		176	0.32

RECODED PREGNANCY AND HEALTH CARE

TUBRCLIF	Len : 1 HAD TUBERCULOSIS IN LIFETIME	Freq	Pct
	. = Unknown (LIFTUBRC=85,94,97,98)	1317	2.39
	0 = No (LIFTUBRC=6,99)	53545	97.29
	1 = Yes (LIFTUBRC=1).....	173	0.31
TUBRCYR	Len : 1 HAD TUBERCULOSIS IN PAST YEAR	Freq	Pct
	. = Unknown (YRTUBRC=85,94,97,98).....	1317	2.39
	0 = No (YRTUBRC=6,89,99).....	53684	97.55
	1 = Yes (YRTUBRC=1).....	34	0.06
ULCERLIF	Len : 1 HAD ULCER(S) IN LIFETIME	Freq	Pct
	. = Unknown (LIFULCER=85,94,97,98).....	1317	2.39
	0 = No (LIFULCER=6,99)	52449	95.30
	1 = Yes (LIFULCER=1).....	1269	2.31
ULCERYR	Len : 1 HAD ULCER(S) IN PAST YEAR	Freq	Pct
	. = Unknown (YRULCER=85,94,97,98).....	1321	2.40
	0 = No (YRULCER=6,89,99).....	53251	96.76
	1 = Yes (YRULCER=1).....	463	0.84

ADULT MENTAL HEALTH TREATMENT

ADULT MENTAL HEALTH TREATMENT

The values in the section may be inconsistent with values from the core section(s). Items in this section were edited when respondents legitimately skipped out of these items based on prior answers in the core section(s). Otherwise, non-core items generally were not edited to make them consistent with core items, and core items were not edited to make them consistent with non-core items. This note applies to variables in this section marked by a¹.

These next questions are about treatment and counseling for problems with emotions, nerves or mental health. Please do not include treatment for alcohol or drug use.

NOTE: This variable incorporates the value from a probe question that was asked when the respondent answered REFUSED to this question.

During the past 12 months, have you stayed overnight or longer in a hospital or other facility to receive treatment or counseling for any problem you were having with your emotions, nerves, or mental health? Please do not include treatment for alcohol or drug use.

AUINPYR¹ Len : 2 1STAY OVNT IN HOSP FOR MH TRMT PST 12 MOS

	Freq	Pct
1 = Yes	364	0.66
2 = No.....	36376	66.10
85 = BAD DATA Logically assigned.....	2	0.00
89 = LEGITIMATE SKIP Logically assigned.....	1	0.00
94 = DON'T KNOW.....	28	0.05
97 = REFUSED	24	0.04
98 = BLANK (NO ANSWER).....	7	0.01
99 = LEGITIMATE SKIP	18233	33.13

Where did you stay overnight or longer to receive mental health treatment or counseling during the past 12 months?

AUINPSYH¹ Len : 2 1MH TRMT IN PRIV/PUB PSYCH HOSP PST 12 MOS

	Freq	Pct
1 = Response entered	75	0.14
6 = Response not entered.....	272	0.49
85 = BAD DATA Logically assigned.....	2	0.00
94 = DON'T KNOW.....	10	0.02
97 = REFUSED	31	0.06
98 = BLANK (NO ANSWER).....	35	0.06
99 = LEGITIMATE SKIP	54610	99.23

AUINPGEN¹ Len : 2 1MH TRMT IN PSYCH UNIT OF GEN HOSP PST 12 MOS

	Freq	Pct
1 = Response entered	130	0.24
6 = Response not entered.....	217	0.39
94 = DON'T KNOW.....	10	0.02
97 = REFUSED	31	0.06
98 = BLANK (NO ANSWER).....	37	0.07
99 = LEGITIMATE SKIP	54610	99.23

AUINMEDU¹ Len : 2 1MH TRMT IN MED UNIT OF GEN HOSP PST 12 MOS

	Freq	Pct
1 = Response entered	88	0.16
6 = Response not entered.....	259	0.47
94 = DON'T KNOW.....	10	0.02
97 = REFUSED	31	0.06
98 = BLANK (NO ANSWER).....	37	0.07
99 = LEGITIMATE SKIP	54610	99.23

AUINAHSP¹ Len : 2 1MH TRMT IN ANOTHER TYPE HOSP PST 12 MOS

	Freq	Pct
1 = Response entered	24	0.04
6 = Response not entered.....	323	0.59
94 = DON'T KNOW.....	10	0.02
97 = REFUSED	31	0.06
98 = BLANK (NO ANSWER).....	37	0.07
99 = LEGITIMATE SKIP	54610	99.23

ADULT MENTAL HEALTH TREATMENT

AUINRESD¹ Len : 2 1MH TRMT IN RESID TRMT CENTER PST 12 MOS

	Freq	Pct
1 = Response entered	31	0.06
6 = Response not entered.....	316	0.57
94 = DON'T KNOW.....	10	0.02
97 = REFUSED	31	0.06
98 = BLANK (NO ANSWER).....	37	0.07
99 = LEGITIMATE SKIP	54610	99.23

AUINSFAC¹ Len : 2 1MH TRMT IN SOME OTHER FACIL PST 12 MOS

	Freq	Pct
1 = Response entered	26	0.05
6 = Response not entered.....	321	0.58
94 = DON'T KNOW.....	10	0.02
97 = REFUSED	31	0.06
98 = BLANK (NO ANSWER).....	37	0.07
99 = LEGITIMATE SKIP	54610	99.23

During the past 12 months, how many nights did you spend in a private or public psychiatric hospital for mental health care?

AUNMPSY2¹ Len : 3 1# NIGHTS IN PRIV/PUB PSYCH HOSP PST 12 MOS

	Freq	Pct
RANGE = 1 - 30.....	65	0.12
31 = 31 or more	6	0.01
985 = BAD DATA Logically assigned	2	0.00
994 = DON'T KNOW.....	4	0.01
997 = REFUSED	31	0.06
998 = BLANK (NO ANSWER).....	45	0.08
999 = LEGITIMATE SKIP	54882	99.72

During the past 12 months, how many nights did you spend in the psychiatric unit of a general hospital for mental health care?

AUNMPGE2¹ Len : 3 1# NIGHTS IN PSYCH UNIT OF GEN HOSP PST 12 MOS

	Freq	Pct
RANGE = 1 - 30.....	118	0.21
31 = 31 or more	7	0.01
994 = DON'T KNOW.....	3	0.01
997 = REFUSED	33	0.06
998 = BLANK (NO ANSWER).....	47	0.09
999 = LEGITIMATE SKIP	54827	99.62

During the past 12 months, how many nights did you spend in the medical unit of a general hospital for mental health care?

AUNMMED2¹ Len : 3 1# NIGHTS IN MED UNIT OF GEN HOSP PST 12 MOS

	Freq	Pct
RANGE = 1 - 24.....	85	0.15
31 = 31 or more	2	0.00
994 = DON'T KNOW.....	1	0.00
997 = REFUSED	31	0.06
998 = BLANK (NO ANSWER).....	47	0.09
999 = LEGITIMATE SKIP	54869	99.70

ADULT MENTAL HEALTH TREATMENT

During the past 12 months, how many nights did you spend in some other type of hospital for mental health care?

AUNMAHS2¹	Len : 3 1# NIGHTS IN ANOTHER TYPE OF HOSP PST 12 MOS		
		Freq	Pct
	RANGE = 1 - 15.....	16	0.03
	31 = 31 or more.....	5	0.01
	994 = DON'T KNOW.....	2	0.00
	997 = REFUSED.....	32	0.06
	998 = BLANK (NO ANSWER).....	47	0.09
	999 = LEGITIMATE SKIP.....	54933	99.81

During the past 12 months, how many nights did you spend in a residential treatment center for mental health care?

AUNMRES2¹	Len : 3 1# NIGHTS IN RESID TRMT CENTER PST 12 MOS		
		Freq	Pct
	RANGE = 1 - 12.....	22	0.04
	31 = 31 or more.....	8	0.01
	997 = REFUSED.....	32	0.06
	998 = BLANK (NO ANSWER).....	47	0.09
	999 = LEGITIMATE SKIP.....	54926	99.80

During the past 12 months, how many nights did you spend in some other type of facility for mental health care?

AUNMSFA2¹	Len : 3 1# NIGHTS IN SOME OTHER FACIL PST 12 MOS		
		Freq	Pct
	RANGE = 1 - 18.....	21	0.04
	31 = 31 or more.....	4	0.01
	994 = DON'T KNOW.....	1	0.00
	997 = REFUSED.....	31	0.06
	998 = BLANK (NO ANSWER).....	47	0.09
	999 = LEGITIMATE SKIP.....	54931	99.81

Who paid or will pay for the inpatient mental health care you received during the past 12 months?

AUPINSLF¹	Len : 2 1INPAT MH CARE PYMNT: SELF OR LIVE-IN FAM MBR		
		Freq	Pct
	1 = Response entered.....	76	0.14
	6 = Response not entered.....	263	0.48
	85 = BAD DATA Logically assigned.....	2	0.00
	94 = DON'T KNOW.....	16	0.03
	97 = REFUSED.....	33	0.06
	98 = BLANK (NO ANSWER).....	35	0.06
	99 = LEGITIMATE SKIP.....	54610	99.23

AUPINOFM¹	Len : 2 1INPAT MH CARE PYMNT: FAM MBR NOT LIVING W/YOU		
		Freq	Pct
	1 = Response entered.....	16	0.03
	6 = Response not entered.....	323	0.59
	94 = DON'T KNOW.....	16	0.03
	97 = REFUSED.....	33	0.06
	98 = BLANK (NO ANSWER).....	37	0.07
	99 = LEGITIMATE SKIP.....	54610	99.23

AUPINPHI¹	Len : 2 1INPAT MH CARE PYMNT: PRIVATE HEALTH INSUR		
		Freq	Pct
	1 = Response entered.....	63	0.11
	6 = Response not entered.....	276	0.50
	94 = DON'T KNOW.....	16	0.03
	97 = REFUSED.....	33	0.06
	98 = BLANK (NO ANSWER).....	37	0.07
	99 = LEGITIMATE SKIP.....	54610	99.23

ADULT MENTAL HEALTH TREATMENT

AUPINMCR¹	Len : 2 1INPATIENT MH CARE PAYMENT: MEDICARE		
		Freq	Pct
	1 = Response entered	76	0.14
	6 = Response not entered.....	263	0.48
	94 = DON'T KNOW.....	16	0.03
	97 = REFUSED	33	0.06
	98 = BLANK (NO ANSWER).....	37	0.07
	99 = LEGITIMATE SKIP	54610	99.23
AUPINMCD¹	Len : 2 1INPATIENT MH CARE PAYMENT: MEDICAID		
		Freq	Pct
	1 = Response entered	85	0.15
	6 = Response not entered.....	254	0.46
	94 = DON'T KNOW.....	16	0.03
	97 = REFUSED	33	0.06
	98 = BLANK (NO ANSWER).....	37	0.07
	99 = LEGITIMATE SKIP	54610	99.23
AUPINREH¹	Len : 2 1INPAT MH CARE PYMNT: REHABILITATION PROG		
		Freq	Pct
	1 = Response entered	3	0.01
	6 = Response not entered.....	336	0.61
	94 = DON'T KNOW.....	16	0.03
	97 = REFUSED	33	0.06
	98 = BLANK (NO ANSWER).....	37	0.07
	99 = LEGITIMATE SKIP	54610	99.23
AUPINEMP¹	Len : 2 1INPATIENT MH CARE PAYMENT: EMPLOYER		
		Freq	Pct
	1 = Response entered	10	0.02
	6 = Response not entered.....	329	0.60
	94 = DON'T KNOW.....	16	0.03
	97 = REFUSED	33	0.06
	98 = BLANK (NO ANSWER).....	37	0.07
	99 = LEGITIMATE SKIP	54610	99.23
AUPINMIL¹	Len : 2 1INPATIENT MH CARE PAYMENT: MILITARY SOURCE		
		Freq	Pct
	1 = Response entered	7	0.01
	6 = Response not entered.....	332	0.60
	94 = DON'T KNOW.....	16	0.03
	97 = REFUSED	33	0.06
	98 = BLANK (NO ANSWER).....	37	0.07
	99 = LEGITIMATE SKIP	54610	99.23
AUPINPUB¹	Len : 2 1INPAT MH CARE PYMNT: OTHER PUBLIC SOURCE		
		Freq	Pct
	1 = Response entered	13	0.02
	6 = Response not entered.....	326	0.59
	94 = DON'T KNOW.....	16	0.03
	97 = REFUSED	33	0.06
	98 = BLANK (NO ANSWER).....	37	0.07
	99 = LEGITIMATE SKIP	54610	99.23
AUPINPRV¹	Len : 2 1INPAT MH CARE PYMNT: OTHER PRIVATE SOURCE		
		Freq	Pct
	1 = Response entered	7	0.01
	6 = Response not entered.....	332	0.60
	94 = DON'T KNOW.....	16	0.03
	97 = REFUSED	33	0.06
	98 = BLANK (NO ANSWER).....	37	0.07
	99 = LEGITIMATE SKIP	54610	99.23

ADULT MENTAL HEALTH TREATMENT

AUPINFRE¹ Len : 2 1INPATIENT MENTAL HEALTH CARE WAS FREE

	Freq	Pct
1 = Response entered	27	0.05
6 = Response not entered.....	312	0.57
94 = DON'T KNOW.....	16	0.03
97 = REFUSED	33	0.06
98 = BLANK (NO ANSWER).....	37	0.07
99 = LEGITIMATE SKIP	54610	99.23

How much did you or your family pay for the inpatient mental health care you received during the past 12 months? Do not count any money that has been or will be reimbursed by insurance or any other source.

AUPINFM2¹ Len : 2 1AMT YOU/FAMILY PAID FOR INPAT MH CARE

	Freq	Pct
1 = Less than \$100.....	16	0.03
2 = \$100 to \$200.....	11	0.02
3 = \$201 to \$500.....	7	0.01
4 = \$501 to \$900.....	7	0.01
5 = \$901 to \$1,500.....	8	0.01
6 = \$1,501 to \$2,000.....	5	0.01
7 = \$2,001 to \$5,000.....	6	0.01
8 = More than \$5,000.....	18	0.03
85 = BAD DATA Logically assigned.....	2	0.00
94 = DON'T KNOW.....	9	0.02
97 = REFUSED	35	0.06
98 = BLANK (NO ANSWER).....	52	0.09
99 = LEGITIMATE SKIP	54859	99.68

NOTE: This variable incorporates the value from a probe question that was asked when the respondent answered REFUSED to this question.

The list below includes some of the places where people can get outpatient treatment or counseling for problems with their emotions, nerves, or mental health.

During the past 12 months, did you receive any outpatient treatment or counseling for any problem you were having with your emotions, nerves, or mental health at any of the places listed below? Please do not include treatment for alcohol or drug use.

- An outpatient mental health clinic or center
- The office of a private therapist, psychologist, psychiatrist, social worker, or counselor that was not part of a clinic
- A doctor's office that was not part of a clinic
- An outpatient medical clinic
- A partial day hospital or day treatment program
- Some other place

AUOPTYR¹ Len : 2 1RCVD OUTPATIENT MH TRMT PST 12 MOS

	Freq	Pct
1 = Yes.....	2537	4.61
2 = No.....	34162	62.07
85 = BAD DATA Logically assigned.....	2	0.00
89 = LEGITIMATE SKIP Logically assigned.....	1	0.00
94 = DON'T KNOW.....	55	0.10
97 = REFUSED	37	0.07
98 = BLANK (NO ANSWER).....	8	0.01
99 = LEGITIMATE SKIP	18233	33.13

Where did you receive outpatient mental health treatment or counseling during the past 12 months?

AUOPMENT¹ Len : 2 1MH TRMT IN OUTPATIENT MH CNTR PST 12 MOS

	Freq	Pct
1 = Response entered	613	1.11
6 = Response not entered.....	1905	3.46
85 = BAD DATA Logically assigned.....	2	0.00
94 = DON'T KNOW.....	11	0.02
97 = REFUSED	45	0.08
98 = BLANK (NO ANSWER).....	63	0.11
99 = LEGITIMATE SKIP	52396	95.20

ADULT MENTAL HEALTH TREATMENT

AUOPTHER¹	Len : 2 1MH TRMT IN PRIV THERAPIST'S OFC PST 12 MOS		
		Freq	Pct
	1 = Response entered	1368	2.49
	6 = Response not entered.....	1150	2.09
	94 = DON'T KNOW.....	11	0.02
	97 = REFUSED	45	0.08
	98 = BLANK (NO ANSWER).....	65	0.12
	99 = LEGITIMATE SKIP	52396	95.20
AUOPDOC¹	Len : 2 1MH TRMT IN NON-CLINIC DR.'S OFC PST 12 MOS		
		Freq	Pct
	1 = Response entered	473	0.86
	3 = Response entered LOGICALLY ASSIGNED.....	2	0.00
	6 = Response not entered.....	2043	3.71
	94 = DON'T KNOW.....	11	0.02
	97 = REFUSED	45	0.08
	98 = BLANK (NO ANSWER).....	65	0.12
	99 = LEGITIMATE SKIP	52396	95.20
AUOPCLNC¹	Len : 2 1MH TRMT IN OUTPAT MED CLINIC PST 12 MOS		
		Freq	Pct
	1 = Response entered	177	0.32
	3 = Response entered LOGICALLY ASSIGNED.....	3	0.01
	6 = Response not entered.....	2338	4.25
	94 = DON'T KNOW.....	11	0.02
	97 = REFUSED	45	0.08
	98 = BLANK (NO ANSWER).....	65	0.12
	99 = LEGITIMATE SKIP	52396	95.20
AUOPDTMT¹	Len : 2 1MH TRMT IN DAY TREATMENT PGM PST 12 MOS		
		Freq	Pct
	1 = Response entered	39	0.07
	6 = Response not entered.....	2479	4.50
	94 = DON'T KNOW.....	11	0.02
	97 = REFUSED	45	0.08
	98 = BLANK (NO ANSWER).....	65	0.12
	99 = LEGITIMATE SKIP	52396	95.20
AUOPOTOP¹	Len : 2 1MH TRMT IN OTHER OUTPAT PLACE PST 12 MOS		
		Freq	Pct
	1 = Response entered	159	0.29
	6 = Response not entered.....	2359	4.29
	94 = DON'T KNOW.....	11	0.02
	97 = REFUSED	45	0.08
	98 = BLANK (NO ANSWER).....	65	0.12
	99 = LEGITIMATE SKIP	52396	95.20

ADULT MENTAL HEALTH TREATMENT

AUOPYRS2¹

Len : 2 10TH FACIL RCVD OUTPAT MH TRMT PAST 12 MOS

	Freq	Pct
3 = A doctor's office that was not part of a clinic.....	2	0.00
4 = An outpatient medical clinic.....	3	0.01
6 = Some other place.....	16	0.03
8 = Family member(s)/home.....	6	0.01
9 = School or university setting/clinic/center.....	31	0.06
10 = Spiritual or religious advisor.....	17	0.03
11 = Support group/self-help group.....	3	0.01
13 = Therapist/psychologist/counselor; locale unspecifd.....	6	0.01
14 = A doctor's office; location unspecified.....	3	0.01
15 = Work/parents' work/EAP/job training/career counslng.....	6	0.01
18 = Military facility/VA.....	16	0.03
19 = Emergency room.....	4	0.01
24 = Clinic/center/home/program/class; type unspecified.....	4	0.01
26 = Court-mandated drug program/class.....	4	0.01
70 = Name of facility/description of facility given.....	22	0.04
85 = BAD DATA Logically assigned.....	5	0.01
94 = DON'T KNOW.....	4	0.01
97 = REFUSED.....	52	0.09
98 = BLANK (NO ANSWER).....	76	0.14
99 = LEGITIMATE SKIP.....	54755	99.49

During the past 12 months, how many visits did you make to an outpatient mental health clinic or center for mental health care?

AUNMMEN2¹

Len : 3 1# VISITS TO OUTPATIENT MH CNTR PST 12 MOS

	Freq	Pct
RANGE = 1 - 30.....	548	1.00
31 = 31 or more.....	38	0.07
985 = BAD DATA Logically assigned.....	2	0.00
994 = DON'T KNOW.....	25	0.05
997 = REFUSED.....	47	0.09
998 = BLANK (NO ANSWER).....	74	0.13
999 = LEGITIMATE SKIP.....	54301	98.67

During the past 12 months, how many outpatient visits did you make to a private therapist, psychologist, psychiatrist, social worker, or counselor for mental health care?

AUNMTHE2¹

Len : 3 1# VISITS TO PRIV THERAPIST'S OFC PST 12 MOS

	Freq	Pct
RANGE = 1 - 30.....	1247	2.27
31 = 31 or more.....	90	0.16
994 = DON'T KNOW.....	30	0.05
997 = REFUSED.....	46	0.08
998 = BLANK (NO ANSWER).....	76	0.14
999 = LEGITIMATE SKIP.....	53546	97.29

During the past 12 months, how many outpatient visits did you make to a doctor's office for mental health care?

AUNMDOC2¹

Len : 3 1# VISITS TO NON-CLINIC DR.'S OFC PST 12 MOS

	Freq	Pct
RANGE = 1 - 25.....	460	0.84
31 = 31 or more.....	4	0.01
994 = DON'T KNOW.....	10	0.02
997 = REFUSED.....	46	0.08
998 = BLANK (NO ANSWER).....	76	0.14
999 = LEGITIMATE SKIP.....	54439	98.92

ADULT MENTAL HEALTH TREATMENT

During the past 12 months, how many outpatient visits did you make to an outpatient medical clinic for mental health care?

AUNMCLN2¹	Len : 3 1# VISITS TO OUTPAT MED CLINIC PST 12 MOS		
		Freq	Pct
	RANGE = 1 - 24.....	165	0.30
	31 = 31 or more.....	8	0.01
	994 = DON'T KNOW.....	6	0.01
	997 = REFUSED.....	46	0.08
	998 = BLANK (NO ANSWER).....	76	0.14
	999 = LEGITIMATE SKIP.....	54734	99.45

During the past 12 months, how many outpatient visits did you make to a partial day hospital or day treatment program for mental health care?

AUNMDTM2¹	Len : 3 1# VISITS TO DAY TREATMENT PGM PST 12 MOS		
		Freq	Pct
	RANGE = 1 - 28.....	29	0.05
	31 = 31 or more.....	6	0.01
	994 = DON'T KNOW.....	4	0.01
	997 = REFUSED.....	45	0.08
	998 = BLANK (NO ANSWER).....	76	0.14
	999 = LEGITIMATE SKIP.....	54875	99.71

During the past 12 months, how many outpatient visits did you make to some other type of facility for mental health care?

AUNMOTO2¹	Len : 3 1# VISIT OTPT SOME OTHER FACILITY PST 12 MOS		
		Freq	Pct
	RANGE = 1 - 30.....	136	0.25
	31 = 31 or more.....	5	0.01
	994 = DON'T KNOW.....	12	0.02
	997 = REFUSED.....	51	0.09
	998 = BLANK (NO ANSWER).....	76	0.14
	999 = LEGITIMATE SKIP.....	54755	99.49

Who paid or will pay for the outpatient mental health care you received during the past 12 months?

AUPOPSLF¹	Len : 2 1OUPAT MH CARE PYMNT: SELF OR LIVE-IN FAM MBR		
		Freq	Pct
	1 = Response entered.....	946	1.72
	6 = Response not entered.....	1554	2.82
	85 = BAD DATA Logically assigned.....	2	0.00
	94 = DON'T KNOW.....	21	0.04
	97 = REFUSED.....	53	0.10
	98 = BLANK (NO ANSWER).....	63	0.11
	99 = LEGITIMATE SKIP.....	52396	95.20

AUPOPOFM¹	Len : 2 1OUPAT MH CARE PYMNT: FAM MBR NOT LIVING W/YOU		
		Freq	Pct
	1 = Response entered.....	104	0.19
	6 = Response not entered.....	2396	4.35
	94 = DON'T KNOW.....	21	0.04
	97 = REFUSED.....	53	0.10
	98 = BLANK (NO ANSWER).....	65	0.12
	99 = LEGITIMATE SKIP.....	52396	95.20

AUPOPHI¹	Len : 2 1OUPAT MH CARE PYMNT: PRIVATE HEALTH INSUR		
		Freq	Pct
	1 = Response entered.....	903	1.64
	6 = Response not entered.....	1597	2.90
	94 = DON'T KNOW.....	21	0.04
	97 = REFUSED.....	53	0.10
	98 = BLANK (NO ANSWER).....	65	0.12
	99 = LEGITIMATE SKIP.....	52396	95.20

ADULT MENTAL HEALTH TREATMENT

AUOPMCR¹	Len : 2 1OUTPATIENT MH CARE PAYMENT: MEDICARE		
		Freq	Pct
	1 = Response entered	227	0.41
	6 = Response not entered.....	2273	4.13
	94 = DON'T KNOW.....	21	0.04
	97 = REFUSED	53	0.10
	98 = BLANK (NO ANSWER).....	65	0.12
	99 = LEGITIMATE SKIP	52396	95.20
AUOPMCD¹	Len : 2 1OUTPATIENT MH CARE PAYMENT: MEDICAID		
		Freq	Pct
	1 = Response entered	273	0.50
	6 = Response not entered.....	2227	4.05
	94 = DON'T KNOW.....	21	0.04
	97 = REFUSED	53	0.10
	98 = BLANK (NO ANSWER).....	65	0.12
	99 = LEGITIMATE SKIP	52396	95.20
AUOPPREH¹	Len : 2 1OUPAT MH CARE PYMNT: REHABILITATION PROG		
		Freq	Pct
	1 = Response entered	8	0.01
	6 = Response not entered.....	2492	4.53
	94 = DON'T KNOW.....	21	0.04
	97 = REFUSED	53	0.10
	98 = BLANK (NO ANSWER).....	65	0.12
	99 = LEGITIMATE SKIP	52396	95.20
AUOPEMP¹	Len : 2 1OUTPATIENT MH CARE PAYMENT: EMPLOYER		
		Freq	Pct
	1 = Response entered	173	0.31
	6 = Response not entered.....	2327	4.23
	94 = DON'T KNOW.....	21	0.04
	97 = REFUSED	53	0.10
	98 = BLANK (NO ANSWER).....	65	0.12
	99 = LEGITIMATE SKIP	52396	95.20
AUOPMIL¹	Len : 2 1OUTPATIENT MH CARE PAYMENT: MILITARY SOURCE		
		Freq	Pct
	1 = Response entered	79	0.14
	6 = Response not entered.....	2421	4.40
	94 = DON'T KNOW.....	21	0.04
	97 = REFUSED	53	0.10
	98 = BLANK (NO ANSWER).....	65	0.12
	99 = LEGITIMATE SKIP	52396	95.20
AUOPPOPUB¹	Len : 2 1OUPAT MH CARE PYMNT: OTHER PUBLIC SOURCE		
		Freq	Pct
	1 = Response entered	85	0.15
	6 = Response not entered.....	2415	4.39
	94 = DON'T KNOW.....	21	0.04
	97 = REFUSED	53	0.10
	98 = BLANK (NO ANSWER).....	65	0.12
	99 = LEGITIMATE SKIP	52396	95.20
AUOPPRV¹	Len : 2 1OUPAT MH CARE PYMNT: OTHER PRIVATE SOURCE		
		Freq	Pct
	1 = Response entered	30	0.05
	6 = Response not entered.....	2470	4.49
	94 = DON'T KNOW.....	21	0.04
	97 = REFUSED	53	0.10
	98 = BLANK (NO ANSWER).....	65	0.12
	99 = LEGITIMATE SKIP	52396	95.20

ADULT MENTAL HEALTH TREATMENT

AUPOPFRE¹

Len : 2 1OUTPATIENT MENTAL HEALTH CARE WAS FREE

	Freq	Pct
1 = Response entered	225	0.41
6 = Response not entered.....	2275	4.13
94 = DON'T KNOW.....	21	0.04
97 = REFUSED	53	0.10
98 = BLANK (NO ANSWER).....	65	0.12
99 = LEGITIMATE SKIP	52396	95.20

Who paid or will pay most of the cost for the outpatient mental health care you received during the past 12 months?

AUPOPMOS¹

Len : 2 1PAYMENT FOR MOST OF OUTPATIENT MH CARE

	Freq	Pct
1 = Self or a family member living with you	115	0.21
2 = A family member who does not live with you.....	11	0.02
3 = Private health insurance	245	0.45
4 = Medicare.....	66	0.12
5 = Medicaid	20	0.04
6 = Rehabilitation program.....	1	0.00
7 = Employer	34	0.06
8 = VA or other military program	7	0.01
9 = Other public source.....	6	0.01
10 = Other private source	2	0.00
11 = No one paid because the treatment was free	10	0.02
97 = REFUSED	53	0.10
98 = BLANK (NO ANSWER).....	86	0.16
99 = LEGITIMATE SKIP	54379	98.81

How much did you or your family pay for the outpatient mental health care you received during the past 12 months? Do not count any money that has been or will be reimbursed by insurance or any other source.

AUPOPAMT¹

Len : 2 1AMT YOU/FAMILY PAID FOR OUPAT MH CARE

	Freq	Pct
1 = Less than \$100	311	0.57
2 = \$100 to \$200.....	188	0.34
3 = \$201 to \$500.....	165	0.30
4 = \$501 to \$900.....	110	0.20
5 = \$901 to \$1,500.....	73	0.13
6 = \$1,501 to \$2,000.....	44	0.08
7 = \$2,001 to \$5,000.....	40	0.07
8 = More than \$5,000.....	26	0.05
85 = BAD DATA Logically assigned.....	2	0.00
94 = DON'T KNOW.....	58	0.11
97 = REFUSED	57	0.10
98 = BLANK (NO ANSWER).....	86	0.16
99 = LEGITIMATE SKIP	53875	97.89

NOTE: This variable incorporates the value from a probe question that was asked when the respondent answered REFUSED to this question.

During the past 12 months, did you take any prescription medication that was prescribed for you to treat a mental or emotional condition?

AURXYR¹

Len : 2 1TOOK ANY PRESCRIP MED FOR MH COND PAST 12 MOS

	Freq	Pct
1 = Yes	3826	6.95
2 = No.....	32903	59.79
3 = Yes Logically assigned	2	0.00
85 = BAD DATA Logically assigned	2	0.00
89 = LEGITIMATE SKIP Logically assigned.....	1	0.00
94 = DON'T KNOW.....	33	0.06
97 = REFUSED	28	0.05
98 = BLANK (NO ANSWER).....	7	0.01
99 = LEGITIMATE SKIP	18233	33.13

ADULT MENTAL HEALTH TREATMENT

During the past 12 months, was there any time when you needed mental health treatment or counseling for yourself but didn't get it?

AUUNMTYR¹	Len : 2 1NEEDED MH TRMT BUT DIDN'T GET IT PAST 12 MOS		
		Freq	Pct
	1 = Yes	2363	4.29
	2 = No.....	34323	62.37
	85 = BAD DATA Logically assigned.....	2	0.00
	89 = LEGITIMATE SKIP Logically assigned.....	1	0.00
	94 = DON'T KNOW.....	64	0.12
	97 = REFUSED	42	0.08
	98 = BLANK (NO ANSWER).....	7	0.01
	99 = LEGITIMATE SKIP	18233	33.13

Which of these statements explains why you did not get the mental health treatment or counseling you needed?

AUUNCOST¹	Len : 2 1NO MH TMT COULDN'T AFFORD COST		
		Freq	Pct
	1 = Response entered	983	1.79
	3 = Response entered LOGICALLY ASSIGNED.....	3	0.01
	6 = Response not entered.....	1357	2.47
	85 = BAD DATA Logically assigned.....	2	0.00
	94 = DON'T KNOW.....	11	0.02
	97 = REFUSED	50	0.09
	98 = BLANK (NO ANSWER).....	72	0.13
	99 = LEGITIMATE SKIP	52557	95.50

AUUNNBR¹	Len : 2 1NO MH TMT CONCERN ABOUT OPIN OF NEIGHBRS		
		Freq	Pct
	1 = Response entered	243	0.44
	3 = Response entered LOGICALLY ASSIGNED.....	1	0.00
	6 = Response not entered.....	2099	3.81
	94 = DON'T KNOW.....	11	0.02
	97 = REFUSED	50	0.09
	98 = BLANK (NO ANSWER).....	74	0.13
	99 = LEGITIMATE SKIP	52557	95.50

AUUNJOB¹	Len : 2 1NO MH TMT CONCERN ABOUT EFFECT ON JOB		
		Freq	Pct
	1 = Response entered	153	0.28
	6 = Response not entered.....	2190	3.98
	94 = DON'T KNOW.....	11	0.02
	97 = REFUSED	50	0.09
	98 = BLANK (NO ANSWER).....	74	0.13
	99 = LEGITIMATE SKIP	52557	95.50

AUUNNCOV¹	Len : 2 1NO MH TMT HEALTH INSUR DIDN'T COVER		
		Freq	Pct
	1 = Response entered	133	0.24
	3 = Response entered LOGICALLY ASSIGNED.....	5	0.01
	6 = Response not entered.....	2205	4.01
	94 = DON'T KNOW.....	11	0.02
	97 = REFUSED	50	0.09
	98 = BLANK (NO ANSWER).....	74	0.13
	99 = LEGITIMATE SKIP	52557	95.50

AUUNENUF¹	Len : 2 1NO MH TMT NOT ENUF HEALTH INSUR COVERAGE		
		Freq	Pct
	1 = Response entered	200	0.36
	6 = Response not entered.....	2143	3.89
	94 = DON'T KNOW.....	11	0.02
	97 = REFUSED	50	0.09
	98 = BLANK (NO ANSWER).....	74	0.13
	99 = LEGITIMATE SKIP	52557	95.50

ADULT MENTAL HEALTH TREATMENT

AUUNWHER¹	Len : 2 1NO MH TMT DIDN'T KNOW WHERE TO GO FOR SVC		
		Freq	Pct
	1 = Response entered	367	0.67
	3 = Response entered LOGICALLY ASSIGNED.....	1	0.00
	6 = Response not entered.....	1975	3.59
	94 = DON'T KNOW.....	11	0.02
	97 = REFUSED	50	0.09
	98 = BLANK (NO ANSWER).....	74	0.13
	99 = LEGITIMATE SKIP	52557	95.50

AUUNCFID¹	Len : 2 1NO MH TMT CONCERN ABOUT CONFIDENTIALITY		
		Freq	Pct
	1 = Response entered	201	0.37
	3 = Response entered LOGICALLY ASSIGNED.....	2	0.00
	6 = Response not entered.....	2140	3.89
	94 = DON'T KNOW.....	11	0.02
	97 = REFUSED	50	0.09
	98 = BLANK (NO ANSWER).....	74	0.13
	99 = LEGITIMATE SKIP	52557	95.50

AUUNCMIT¹	Len : 2 1NO MH TMT MIGHT BE COMMITTED/TAKE MEDS		
		Freq	Pct
	1 = Response entered	254	0.46
	3 = Response entered LOGICALLY ASSIGNED.....	10	0.02
	6 = Response not entered.....	2079	3.78
	94 = DON'T KNOW.....	11	0.02
	97 = REFUSED	50	0.09
	98 = BLANK (NO ANSWER).....	74	0.13
	99 = LEGITIMATE SKIP	52557	95.50

Which of these statements explain why you did not get the mental health treatment or counseling you needed?

AUUNNOND¹	Len : 2 1NO MH TMT DON'T THINK NEEDED AT THAT TIME		
		Freq	Pct
	1 = Response entered	216	0.39
	3 = Response entered LOGICALLY ASSIGNED.....	11	0.02
	6 = Response not entered.....	2116	3.84
	94 = DON'T KNOW.....	12	0.02
	97 = REFUSED	50	0.09
	98 = BLANK (NO ANSWER).....	73	0.13
	99 = LEGITIMATE SKIP	52557	95.50

AUUNHNDL¹	Len : 2 1NO MH TMT THOUGHT COULD HANDLE WITHOUT TMT		
		Freq	Pct
	1 = Response entered	644	1.17
	3 = Response entered LOGICALLY ASSIGNED.....	4	0.01
	6 = Response not entered.....	1695	3.08
	94 = DON'T KNOW.....	12	0.02
	97 = REFUSED	50	0.09
	98 = BLANK (NO ANSWER).....	73	0.13
	99 = LEGITIMATE SKIP	52557	95.50

AUUNNHLP¹	Len : 2 1NO MH TMT DIDN'T THINK TMT WOULD HELP		
		Freq	Pct
	1 = Response entered	239	0.43
	3 = Response entered LOGICALLY ASSIGNED.....	6	0.01
	6 = Response not entered.....	2098	3.81
	94 = DON'T KNOW.....	12	0.02
	97 = REFUSED	50	0.09
	98 = BLANK (NO ANSWER).....	73	0.13
	99 = LEGITIMATE SKIP	52557	95.50

ADULT MENTAL HEALTH TREATMENT

AUUNBUSY¹	Len : 2 1NO MH TMT DIDN'T HAVE TIME		
		Freq	Pct
	1 = Response entered	344	0.63
	3 = Response entered LOGICALLY ASSIGNED.....	3	0.01
	6 = Response not entered.....	1996	3.63
	94 = DON'T KNOW.....	12	0.02
	97 = REFUSED	50	0.09
	98 = BLANK (NO ANSWER).....	73	0.13
	99 = LEGITIMATE SKIP	52557	95.50
AUUNFOUT¹	Len : 2 1NO MH TMT DIDN'T WANT OTHERS TO FIND OUT		
		Freq	Pct
	1 = Response entered	176	0.32
	3 = Response entered LOGICALLY ASSIGNED.....	9	0.02
	6 = Response not entered.....	2158	3.92
	94 = DON'T KNOW.....	12	0.02
	97 = REFUSED	50	0.09
	98 = BLANK (NO ANSWER).....	73	0.13
	99 = LEGITIMATE SKIP	52557	95.50
AUUNNTSP¹	Len : 2 1NO MH TMT HAD NO TRANSPORTATION OR TMT TOO FAR		
		Freq	Pct
	1 = Response entered	73	0.13
	6 = Response not entered.....	2270	4.12
	94 = DON'T KNOW.....	12	0.02
	97 = REFUSED	50	0.09
	98 = BLANK (NO ANSWER).....	73	0.13
	99 = LEGITIMATE SKIP	52557	95.50
AUUNSOR¹	Len : 2 1NO MH TMT FOR SOME OTHER REASON		
		Freq	Pct
	1 = Response entered	312	0.57
	6 = Response not entered.....	2032	3.69
	94 = DON'T KNOW.....	11	0.02
	97 = REFUSED	50	0.09
	98 = BLANK (NO ANSWER).....	73	0.13
	99 = LEGITIMATE SKIP	52557	95.50

ADULT MENTAL HEALTH TREATMENT

AUUNRIM2¹

Len : 2 1MOST IMPORTNT OTH REAS DIDNT GET MH TMT PST 12 MO

	Freq	Pct
1 = You couldn't afford the cost.....	18	0.03
2 = Concerned neighbors/community have neg opinion.....	2	0.00
4 = Your health insurance does not cover.....	5	0.01
6 = You did not know where to go to get services.....	4	0.01
7 = Concerned info might not be kept confidential.....	4	0.01
8 = Concerned might be committed/take medicine.....	12	0.02
9 = You didn't think you needed treatment at the time.....	16	0.03
10 = You thought could handle problem w/o treatment.....	10	0.02
11 = You didn't think treatment would help.....	7	0.01
12 = Didn't have time (b/c of job, childcare, other).....	5	0.01
13 = Didn't want others to find out you needed treatmnt.....	15	0.03
15 = Some other reason or reasons.....	8	0.01
16 = Afraid too painful/unpleasant/afraid of diagnosis.....	5	0.01
17 = Others dissuaded/didn't want you to/unsupportive.....	12	0.02
18 = You do not have any health insurance coverage.....	24	0.04
19 = Ashamed, embarrassed, afraid; reason unspecified.....	12	0.02
21 = You did not want to; reason unspecified.....	4	0.01
22 = Unmotivated/depressed/confused/angry/unworthy.....	13	0.02
23 = Services unavailable in your area/services limited.....	6	0.01
24 = Didn't want to talk about your problems w/anyone.....	5	0.01
25 = Didn't like how treated/don't like Drs/hospitals.....	9	0.02
26 = Attempted to get trmt,unsuccessful in finding help.....	10	0.02
27 = Concerned how the court system would treat you.....	12	0.02
28 = No program/counselor competent/comfortable with.....	12	0.02
29 = Just never went/never made an appointment.....	4	0.01
30 = Work on your problems with family/friends.....	6	0.01
31 = Work on problems through religion/spirituality.....	4	0.01
32 = Too much red tape/hassle to get services.....	4	0.01
33 = There were no openings/long waiting list/delays.....	9	0.02
34 = You had other problems/issues to deal with.....	13	0.02
70 = You did/had appt for mental health trmt/counseling.....	1	0.00
85 = BAD DATA Logically assigned.....	14	0.03
94 = DON'T KNOW.....	12	0.02
97 = REFUSED.....	64	0.12
98 = BLANK (NO ANSWER).....	85	0.15
99 = LEGITIMATE SKIP.....	54589	99.19

Earlier, we asked whether you have received prescription medicines, inpatient treatment or outpatient treatment for your emotions, nerves or mental health. The list below contains possible sources of treatment, counseling or support that were not mentioned before.

- Acupuncturist or acupressurist
- Chiropractor
- Herbalist
- In-person support group or self-help group
- Internet support group or chat room
- Spiritual or religious advisor, such as a pastor, priest, rabbi
- Telephone hotline
- Massage therapist

Did you receive treatment, counseling or support from any other sources such as these during the past 12 months?

AUALTYR¹

Len : 2 1RCVD ALTERNATIVE MENT HLTH TRMT PAST 12 MOS

	Freq	Pct
1 = Yes.....	3281	5.96
2 = No.....	33390	60.67
3 = Yes LOGICALLY ASSIGNED (from AUOPYRS2).....	8	0.01
85 = BAD DATA Logically assigned.....	2	0.00
89 = LEGITIMATE SKIP Logically assigned.....	1	0.00
94 = DON'T KNOW.....	60	0.11
97 = REFUSED.....	53	0.10
98 = BLANK (NO ANSWER).....	7	0.01
99 = LEGITIMATE SKIP.....	18233	33.13

ADULT MENTAL HEALTH TREATMENT

From what source did you receive other treatment, counseling or support for problems with your emotions, nerves or mental health in the past 12 months?

AUALACUP¹ Len : 2 1RCVD ALT MH TMT FROM ACUPUNCTURIST PST 12 MOS

	Freq	Pct
1 = Response entered	244	0.44
6 = Response not entered.....	3010	5.47
85 = BAD DATA Logically assigned.....	2	0.00
94 = DON'T KNOW.....	20	0.04
97 = REFUSED	60	0.11
98 = BLANK (NO ANSWER).....	75	0.14
99 = LEGITIMATE SKIP	51624	93.80

AUALCHIR¹ Len : 2 1RCVD ALT MH TMT FROM CHIROPRACTOR PST 12 MOS

	Freq	Pct
1 = Response entered	1319	2.40
6 = Response not entered.....	1935	3.52
94 = DON'T KNOW.....	20	0.04
97 = REFUSED	60	0.11
98 = BLANK (NO ANSWER).....	77	0.14
99 = LEGITIMATE SKIP	51624	93.80

AUALHERB¹ Len : 2 1RCVD ALT MH TMT FROM HERBALIST PAST 12 MONTHS

	Freq	Pct
1 = Response entered	167	0.30
6 = Response not entered.....	3087	5.61
94 = DON'T KNOW.....	20	0.04
97 = REFUSED	60	0.11
98 = BLANK (NO ANSWER).....	77	0.14
99 = LEGITIMATE SKIP	51624	93.80

AUALSGRP¹ Len : 2 1RCVD ALT MH TMT FR IN-PERS SUPPORT GRP PST 12 MOS

	Freq	Pct
1 = Response entered	328	0.60
3 = Response entered LOGICALLY ASSIGNED.....	1	0.00
5 = Response entered LOG ASSN (from AUOPYRS2).....	1	0.00
6 = Response not entered.....	2925	5.31
94 = DON'T KNOW.....	20	0.04
97 = REFUSED	60	0.11
98 = BLANK (NO ANSWER).....	76	0.14
99 = LEGITIMATE SKIP	51624	93.80

AUALINET¹ Len : 2 1RCVD ALT MH TMT FROM INTERNET GROUP PST 12 MOS

	Freq	Pct
1 = Response entered	122	0.22
6 = Response not entered.....	3132	5.69
94 = DON'T KNOW.....	20	0.04
97 = REFUSED	60	0.11
98 = BLANK (NO ANSWER).....	77	0.14
99 = LEGITIMATE SKIP	51624	93.80

AUALRELG¹ Len : 2 1RCVD ALT MH TMT FROM RELIGIOUS ADVISOR PST 12 MOS

	Freq	Pct
1 = Response entered	910	1.65
3 = Response entered LOGICALLY ASSIGNED.....	3	0.01
5 = Response entered LOG ASSN (from AUOPYRS2).....	7	0.01
6 = Response not entered.....	2340	4.25
94 = DON'T KNOW.....	20	0.04
97 = REFUSED	60	0.11
98 = BLANK (NO ANSWER).....	71	0.13
99 = LEGITIMATE SKIP	51624	93.80

ADULT MENTAL HEALTH TREATMENT

AUALHLIN¹	Len : 2 1RCVD ALT MH TMT FROM PHONE HOTLINE PST 12 MOS		
		Freq	Pct
	1 = Response entered	82	0.15
	5 = Response entered LOG ASSN (from AUOPYRS2)	1	0.00
	6 = Response not entered.....	3172	5.76
	94 = DON'T KNOW.....	20	0.04
	97 = REFUSED	60	0.11
	98 = BLANK (NO ANSWER).....	76	0.14
	99 = LEGITIMATE SKIP	51624	93.80
AUALMSG¹	Len : 2 1RCVD ALT MH TMT FROM MASSAGE THERAPIST PST 12 MOS		
		Freq	Pct
	1 = Response entered	1166	2.12
	3 = Response entered LOGICALLY ASSIGNED.....	1	0.00
	6 = Response not entered.....	2087	3.79
	94 = DON'T KNOW.....	20	0.04
	97 = REFUSED	60	0.11
	98 = BLANK (NO ANSWER).....	77	0.14
	99 = LEGITIMATE SKIP	51624	93.80
AUALOTH¹	Len : 2 1RCVD ALT MH TMT FROM OTHER SOURCE PST 12 MOS		
		Freq	Pct
	1 = Response entered	238	0.43
	6 = Response not entered.....	3016	5.48
	94 = DON'T KNOW.....	20	0.04
	97 = REFUSED	60	0.11
	98 = BLANK (NO ANSWER).....	77	0.14
	99 = LEGITIMATE SKIP	51624	93.80
AUALOTS2¹	Len : 2 10TH SOURCE OF ALTERN MH TMT PST 12 MOS - SPECIFY		
		Freq	Pct
	4 = In-person support group/self-help group	2	0.00
	6 = Spiritual or religious advisor	4	0.01
	8 = Massage therapist	1	0.00
	9 = Other	19	0.03
	20 = Home/family/friends	57	0.10
	21 = Doctor/primary care doctor/medical; locale unspc	27	0.05
	22 = Therapist/psychologist/counselor; locale unspcfd	27	0.05
	23 = School/university counselor	4	0.01
	25 = Medical specialist(inc psychiatrist);locale unspfd.....	7	0.01
	26 = Health professional, not a Dr.; locale unspecified.....	7	0.01
	29 = Yoga, Tai Chi, Eastern exercise.....	4	0.01
	31 = Medication/taking medication.....	5	0.01
	33 = Personal action/self-care/self-help (not meds/grp).....	5	0.01
	36 = Homeopath/Naturopath.....	9	0.02
	38 = Family/marriage counseling; type/locale unspc	3	0.01
	39 = Energy/biofield therapist (e.g., Reiki).....	5	0.01
	40 = Touch/manipulatn/irrigation (not chiro/massage).....	5	0.01
	41 = Relig influence other than indiv or higher power	6	0.01
	44 = Mind/Body Therapy (e.g., biofeedback).....	6	0.01
	70 = Name of facility/program or description given.....	8	0.01
	71 = Reason for seeking help given	4	0.01
	85 = BAD DATA Logically assigned	12	0.02
	94 = DON'T KNOW	7	0.01
	97 = REFUSED	64	0.12
	98 = BLANK (NO ANSWER).....	97	0.18
	99 = LEGITIMATE SKIP	54640	99.28

ADULT MENTAL HEALTH TREATMENT

Please think about the mental health treatment or counseling you received during the past 12 months. Which of these statements best describes how you were prompted to get treatment?

AUMOTVYR¹ Len : 2 1HOW PROMPTED TO GET MH TREATMENT PST 12 MOS

	Freq	Pct
1 = I decided on my own to get treatment	5339	9.70
2 = I got trmt bc someone else thought I should.....	879	1.60
3 = I was ordered to get treatment	328	0.60
85 = BAD DATA Logically assigned.....	2	0.00
94 = DON'T KNOW.....	180	0.33
97 = REFUSED	130	0.24
98 = BLANK (NO ANSWER).....	119	0.22
99 = LEGITIMATE SKIP	48058	87.32

RECODED ADULT MENTAL HEALTH TREATMENT

RECODED ADULT MENTAL HEALTH TREATMENT

NOTE: The variables in this section are recoded variables that were created from one or more variables from the following sections: Adult Mental Health Treatment or Recoded Substance Treatment.

AMHINP2	Len : 1 RCVD INPATIENT MENTAL HEALTH TRT IN PST YR		
	. = Unknown/Aged 12-17 (AUINPYR=85,89,94,97,98,99)	Freq	Pct
	1 = Yes (AUINPYR=1)	18295	33.24
	2 = No (AUINPYR=2)	364	0.66
		36376	66.10

NOTE: AMHOUTP3 is similar to the variable AMHOUTP2 which was created in previous NSDUHs. The only difference is that those respondents who reported receiving outpatient mental health treatment/counseling in the past year at "Some Other Place" (AUOPTYR=1 and AUOPOTOP=1) only and their write-in response was classified as an invalid outpatient mental health treatment/counseling location or alternative treatment/support (AUOPYRS2=8,10,11,26) are defined as SAS missing instead of having a positive response. In addition to the responses described above, like AMHOUTP2, AMHOUTP3 was also defined as SAS missing for persons aged 12-17 and those coded as bad data, legitimate skip, don't know, refused, or blank (AUOPTYR=85,89,94,97,98,99).

AMHOUTP3 was assigned a positive response if a respondent indicated they had received outpatient mental health treatment/counseling in the past year (AUOPTYR=1) and they did not indicate an alternative source or invalid outpatient location (AUOPYRS2=8,10,11,26) as their only location for outpatient treatment.

AMHOUTP3	Len : 1 RCVD OUTPATIENT MENTAL HEALTH TRT IN PST YR		
	. = Unknown/Aged 12-17 (See comment above)	Freq	Pct
	1 = Yes (See comment above)	18367	33.37
	2 = No (AUOPTYR=2)	2506	4.55
		34162	62.07

AMHRX2	Len : 1 RCVD PRESC MED FOR MENTAL HLTH TRT IN PST YR		
	. = Unknown/Aged 12-17 (AURXYR=3,85,89,94,97,98,99)	Freq	Pct
	1 = Yes (AURXYR=1)	18306	33.26
	2 = No (AURXYR=2)	3826	6.95
		32903	59.79

AMHTXRC3	Len : 1 RCVD ANY MENTAL HEALTH TRT IN PST YR		
	. = Unknown/Aged 12-17 (Otherwise)	Freq	Pct
	1 = Yes (AMHINP2=1 OR AMHOUTP3=1 OR AMHRX2=1)	18363	33.37
	2 = No (AMHINP2=2 AND AMHOUTP3=2 AND AMHRX2=2)	4713	8.56
		31959	58.07

RECODED ADULT MENTAL HEALTH TREATMENT

The following variable, AMHSV TYP, classifies what type of mental health treatment/counseling was received in the past year. Respondents who reported receiving treatment for mental health were classified in one of 7 mutually exclusive categories. A respondent was assigned to level one if they reported receiving inpatient treatment only (AMHINP2=1 and AMHOUTP3=2 and AMHRX2=2), to level two if they reported receiving outpatient treatment only (AMHINP2=2 and AMHOUTP3=1 and AMHRX2=2), to level three if they reported receiving prescription medication treatment only (AMHINP2=2 and AMHOUTP3=2 and AMHRX2=1), to level four if they reported receiving both inpatient and outpatient treatment only (AMHINP2=1 and AMHOUTP3=1 and AMHRX2=2), to level five if they reported receiving inpatient and prescription medication treatment only (AMHINP2=1 and AMHOUTP3=2 and AMHRX2=1), to level six if they reported receiving outpatient and prescription medication treatment only (AMHINP2=2 and AMHOUTP3=1 and AMHRX2=1), or to level seven if they reported receiving inpatient, outpatient, and prescription medication treatment (AMHINP2=1 and AMHOUTP3=1 and AMHRX2=1). Respondents who did not receive mental health treatment in the past year were assigned to level eight (AMHINP2=2 and AMHOUTP3=2 and AMHRX2=2). Respondents whose specific treatment was not distinguishable due to missing values in one or more of the three source variables (AMHINP2, AMHOUTP3, or AMHRX2) were assigned a SAS missing.

AMHSV TYP Len : 1 TYPE OF MENTAL HEALTH TRT RCVD IN PST YR

	Freq	Pct
. = Unknown/Aged 12-17 (Otherwise)	18397	33.43
1 = Inpatient Only (See comment above)	78	0.14
2 = Outpatient Only (See comment above)	762	1.38
3 = Presc Medication Only (See comment above).....	2046	3.72
4 = Inpatient and Outpatient Only (See comment above).....	36	0.07
5 = Inpatient and Presc Med Only (See comment above)	57	0.10
6 = Outpatient and Presc Med Only (See comment above).....	1519	2.76
7 = Inp & Outp & Presc Medication (See comment above).....	181	0.33
8 = Did Not Receive MH Treatment (See comment above).....	31959	58.07

The following variable, AMHSVNO, classifies the total number of types of mental health treatment/counseling services that a respondent received in the past year. The three possible types of treatment/counseling services are inpatient, outpatient, and prescription medication.

AMHSVNO Len : 1 NUM OF TYPES OF MNT HLTH TRT SRVCS RCVD IN PST YR

	Freq	Pct
. = Unknown/Aged 12-17 (Otherwise)	18397	33.43
1 = Rcvd One Type of Treatment (AMHSV TYP=1,2,3)	2886	5.24
2 = Rcvd Two Types of Treatment (AMHSV TYP=4,5,6).....	1612	2.93
3 = Rcvd All Three Types of Treatment (AMHSV TYP=7)	181	0.33
4 = Did Not Receive MH Treatment (AMHSV TYP=8).....	31959	58.07

The following variable, AMHTXND2, is defined as feeling a perceived need for mental health treatment/counseling that was not received. This is often referred to as "unmet need."

AMHTXND2 Len : 1 PERCEIVED NEED/DID NOT RCV MH TRT IN PST YR

	Freq	Pct
. = Unknown/Aged 12-17 (AUUNMTYR=85,89,94,97,98,99).....	18349	33.34
1 = Yes (AUUNMTYR=1).....	2363	4.29
2 = No (AUUNMTYR=2)	34323	62.37

AMHTXAND Len : 1 PERCEIVED UNMET NEED AND RECEIPT OF MH TRT

	Freq	Pct
. = Unknown/Aged 12-17 (Otherwise)	18425	33.48
1 = Perc Need/No MH TRT (AMHTXND2=1 and AMHTXRC3=2)	1202	2.18
2 = No Perc Need/No MH TRT (AMHTXND2=2 and AMHTXRC3=2).....	30706	55.79
3 = Perc Need/Rcvd MH TRT (AMHTXND2=1 and AMHTXRC3=1).....	1150	2.09
4 = No Perc Nd/Rcvd MH TRT (AMHTXND2=2 and AMHTXRC3=1)	3552	6.45

RECODED ADULT MENTAL HEALTH TREATMENT

NOTE: The following 7 variables contain information about the location of outpatient mental health treatment/counseling received in the past year. These variables were revised for the 2009 NSDUH to include those respondents who reported receiving NO outpatient mental health treatment (AMHOUTP3=2) in the No category for the location. This differs from the variables named similarly in the past as they were only defined for those respondents who reported having received outpatient mental health treatment in the past year (AMHOUTP3=1) and those respondents who reported No outpatient mental health treatment were previously defined as SAS missing.

Only respondents who reported having received outpatient mental health treatment/counseling (AMHOUTP3=1) can be defined as having received it at the location. A respondent was allowed to report any of five specific locations or "Some Other Place". If a respondent reported "Some Other Place," they were asked to provide a description of the other location in a follow-up question. The first five variables below were created by examination of the variables containing information on the five specific locations, while the last two variables were created by examination of the variables containing information on the other-specify locations which were grouped into two main categories.

MHLMNT3 Len : 1 RCVD OUTP MH TRT AT MH CLINIC/CENTER IN PST YR

	Freq	Pct
. = Unkwn MH Trt/Unkwn Source/Aged 12-17 (Otherwise).....	18386	33.41
0 = No [AMHOUTP3=2 or (AMHOUTP3=1 and AUOPMENT=6)].....	36036	65.48
1 = Yes (AMHOUTP3=1 and AUOPMENT=1,3).....	613	1.11

MHLTHER3 Len : 1 RCVD OUTP MH TRT AT PRIV THERAPIST OFC IN PST YR

	Freq	Pct
. = Unkwn MH Trt/Unkwn Source/Aged 12-17 (Otherwise).....	18386	33.41
0 = No [AMHOUTP3=2 or (AMHOUTP3=1 and AUOPTHER=6)].....	35281	64.11
1 = Yes (AMHOUTP3=1 and AUOPTHER=1).....	1368	2.49

MHLDOC3 Len : 1 RCVD OUTP MH TRT AT NON CLINIC DR OFFCE IN PST YR

	Freq	Pct
. = Unkwn MH Trt/Unkwn Source/Aged 12-17 (Otherwise).....	18386	33.41
0 = No [AMHOUTP3=2 or (AMHOUTP3=1 and AUOPDOC=6)].....	36174	65.73
1 = Yes (AMHOUTP3=1 and AUOPDOC=1,3).....	475	0.86

MHLCLNC3 Len : 1 RCVD OUTP MH TRT AT MEDICAL CLINIC IN PST YR

	Freq	Pct
. = Unkwn MH Trt/Unkwn Source/Aged 12-17 (Otherwise).....	18386	33.41
0 = No [AMHOUTP3=2 or (AMHOUTP3=1 and AUOPCLNC=6)].....	36469	66.27
1 = Yes (AMHOUTP3=1 and AUOPCLNC=1,3).....	180	0.33

MHLDTMT3 Len : 1 RCVD OUTP MH TRT AT DAY HOSP OR TRT PGM IN PST YR

	Freq	Pct
. = Unkwn MH Trt/Unkwn Source/Aged 12-17 (Otherwise).....	18386	33.41
0 = No [AMHOUTP3=2 or (AMHOUTP3=1 and AUOPDTMT=6)].....	36610	66.52
1 = Yes (AMHOUTP3=1 and AUOPDTMT=1).....	39	0.07

NOTE: The following variables, MHLSCHL3 and MHLOTH3, were created by examination of the other specified write-in responses for locations where a respondent received outpatient mental health treatment/counseling. See additional information included above the location of outpatient mental health treatment recode variable, MHLMNT3.

The following variable, MHLSCHL3, was assigned a positive response if a respondent indicated receiving outpatient mental health treatment/counseling in the past year (AMHOUTP3=1) at some location other than the five locations defined above (AUOPOTOP=1) and the location was classified as "School or University Setting/Clinic/Center" (AUOPYRSP=9). A negative response was assigned if the respondent indicated receiving outpatient mental health treatment/counseling in the past year (AMHOUTP3=1) at one of the five locations defined above but not some location other than these five locations (AUOPOTOP=6 AND AUOPYRS2=99), at some location other than the five locations defined above or "School or University Setting/Clinic/Center" and this location was classified as a valid outpatient treatment location (AUOPYRS2=1-4,12-16,18-20,23,24,28,29,43,44,47,58,70), or if they did not received outpatient mental health treatment in the past year (AMHOUTP3=2). Respondents who indicated receiving outpatient treatment in the past year (AMHOUTP3=1) at some location other than the five locations defined above (AUOPOTOP=1) and the location was classified as an invalid or alternative source of treatment (AUOPYRS2=7,8,10,11,22,30,36,39,55,56,71,72), bad data, don't know, refused, or blank (AUOPYRS2=85,94,97,98), aged 12-17 (AUOPYRS2=99 and AMHOUTP3=.), or classified as missing for receiving outpatient treatment in the past year (AMHOUTP3=.) were set to SAS missing.

MHLSCHL3 Len : 1 RCVD OUTP MH TRT AT A SCHOOL SETTING IN PST YR

	Freq	Pct
. = Otherwise (See comment above).....	18410	33.45
0 = No (See comment above).....	36594	66.49
1 = Yes (See comment above).....	31	0.06

RECODED ADULT MENTAL HEALTH TREATMENT

The following variable, MHLOTH3, was assigned a positive response if a respondent indicated receiving outpatient mental health treatment/counseling in the past year (AMHOUTP3=1) at some location other than the six locations defined above and was classified as a valid location for outpatient mental health treatment/counseling and not considered an alternative source of treatment (AUOPOTOP=1 and AUOPYRS2=12-16,18-20,23,24,28,29,44,47,58). A negative response was assigned if the respondent indicated receiving outpatient mental health treatment/counseling in the past year (AMHOUTP3=1) at one of the first five specified locations but not some location other than these locations (AUOPOTOP=6 and AUOPYRSP=99), indicated some other location to be one of the six specified locations defined above (AUOPYRS2=1-4,9,43), provided a name of a facility (AUOPYRS2=70) as the 'other' location, or if reported not receiving outpatient mental health treatment in the past year (AMHOUTP3=2). Respondents who indicated receiving outpatient treatment in the past year (AMHOUTP3=1) at some location other than the five locations defined above (AUOPOTOP=1) and the location was classified as an invalid or alternative source of treatment (AUOPYRS2=7,8,10,11,22,30,36,39,55,56,71,72), bad data, don't know, refused, or blank (AUOPYRS2=85,94,97,98), aged 12-17 (AUOPYRS2=99 and AMHOUTP3=.), or classified as missing for receiving outpatient treatment in the past year (AMHOUTP3=.) were set to SAS missing.

MHLOTH3 Len : 1 RCVD OUTP MH TRT AT SOME OTHER PLACE IN PST YR

	Freq	Pct
. = Otherwise (See comment above).....	18410	33.45
0 = No (See comment above).....	36579	66.46
1 = Yes (See comment above).....	46	0.08

NOTE: The following seven variables contain information about the location of outpatient mental health treatment/counseling received in the past year. A respondent must have reported having received outpatient mental health treatment in the past year (AMHOUTP3=1) in order to be asked the questions on the location where treatment was received. A respondent was allowed to report any of five specific locations or "Some Other Place". If a respondent reported "Some Other Place," they were asked to provide a description of the other location in a follow-up question. The first five variables below were created by examination of the variables containing information on the five specific locations, while the last two variables were created by examination of the variables containing information on the other-specify locations which were grouped into two main categories.

MHLMNT2 Len : 1 RCVD OUTP MH TRT AT MH CLINIC/CENTER IN PST YR

	Freq	Pct
. = MH Trt Not Rcvd or Unknown/Aged 12-17 (Otherwise).....	52548	95.48
0 = No (AMHOUTP3=1 AND AUOPMENT=6).....	1874	3.41
1 = Yes (AMHOUTP3=1 AND AUOPMENT=1).....	613	1.11

MHLTHER2 Len : 1 RCVD OUTP MH TRT AT PRIV THERAPIST OFC IN PST YR

	Freq	Pct
. = MH Trt Not Rcvd or Unknown/Aged 12-17 (Otherwise).....	52548	95.48
0 = No (AMHOUTP3=1 AND AUOPTHER=6).....	1119	2.03
1 = Yes (AMHOUTP3=1 AND AUOPTHER=1).....	1368	2.49

MHLDOC2 Len : 1 RCVD OUTP MH TRT AT NON CLINIC DR OFFCE IN PST YR

	Freq	Pct
. = MH Trt Not Rcvd or Unknown/Aged 12-17 (Otherwise).....	52548	95.48
0 = No (AMHOUTP3=1 AND AUOPDOC=6).....	2012	3.66
1 = Yes (AMHOUTP3=1 AND AUOPDOC=1,3).....	475	0.86

MHLCCLNC2 Len : 1 RCVD OUTP MH TRT AT MEDICAL CLINIC IN PST YR

	Freq	Pct
. = MH Trt Not Rcvd or Unknown/Aged 12-17 (Otherwise).....	52548	95.48
0 = No (AMHOUTP3=1 AND AUOPCLNC=6).....	2307	4.19
1 = Yes (AMHOUTP3=1 AND AUOPCLNC=1,3).....	180	0.33

MHLDTMT2 Len : 1 RCVD OUTP MH TRT AT DAY HOSP OR TRT PGM IN PST YR

	Freq	Pct
. = MH Trt Not Rcvd or Unknown/Aged 12-17 (Otherwise).....	52548	95.48
0 = No (AMHOUTP3=1 AND AUOPDTMT=6).....	2448	4.45
1 = Yes (AMHOUTP3=1 AND AUOPDTMT=1).....	39	0.07

RECODED ADULT MENTAL HEALTH TREATMENT

NOTE: The following variables, MHLSCHL2 and MHLOTH2, were created by examination of the other specified write-in responses for locations where a respondent received outpatient mental health treatment/counseling. See additional information included above the location of outpatient mental health treatment recode variable MHLMNT2.

The following variable, MHLSCHL2, was assigned a positive response if a respondent indicated receiving outpatient mental health treatment/counseling in the past year (AMHOUTP3=1) at some location other than the five locations defined above (AUOPOTOP=1) and the location was classified as "School or University Setting/Clinic/Center" (AUOPYRS2=9). A negative response was assigned if the respondent indicated receiving outpatient mental health treatment/counseling in the past year (AMHOUTP3=1) at one of the five locations defined above but not some location other than these five locations (AUOPOTOP=6 AND AUOPYRS2=99), or at some location other than the five locations defined above or "School or University Setting/Clinic/Center" and this location was classified as a valid outpatient treatment location (AUOPYRS2=3,4,13-15,18,19,24,70). Respondents who indicated receiving outpatient treatment in the past year (AMHOUTP3=1) at some location other than the five locations defined above (AUOPOTOP=1) and the location was classified as an invalid or alternative source of treatment (AUOPYRS2=8,10,11,26), bad data, don't know, refused, or blank (AUOPYRS2=85,94,97,98), indicated not receiving outpatient mental health treatment/counseling in the past year (AMHOUTP3=2), or aged 12-17 (AUOPYRS2=99 and AMHOUTP3=.), were set to SAS missing.

MHLSCHL2 Len : 1 RCVD OUTP MH TRT AT A SCHOOL SETTING IN PST YR

	Freq	Pct
. = Otherwise (See comment above).....	52572	95.52
0 = No (See comment above).....	2432	4.42
1 = Yes (See comment above).....	31	0.06

The following variable, MHLOTH2, was assigned a positive response if a respondent indicated receiving outpatient mental health treatment/counseling in the past year (AMHOUTP3=1) at some location other than the six locations defined above and was classified as a valid location for outpatient mental health treatment/counseling and not considered an alternative source of treatment (AUOPOTOP=1 and AUOPYRS2=13-15,18,19,24). A negative response was assigned if the respondent indicated receiving outpatient mental health treatment/counseling in the past year (AMHOUTP3=1) at one of the first five specified locations but not some location other than these locations (AUOPOTOP=6 AND AUOPYRS2=99), indicated some other location to be one of the six specified locations defined above (AUOPYRS2=3-4, and 9), or provided a name of a facility (AUOPYRS2=70) as the 'other' location. Respondents who indicated receiving outpatient treatment in the past year (AMHOUTP3=1) at some same location other than the five locations defined above (AUOPOTOP=1) and the location was classified as an invalid or alternative source of treatment (AUOPYRS2=8,10,11,26), bad data, don't know, refused, or blank (AUOPYRS2=85,94,97,98), indicated (not receiving outpatient mental health treatment/counseling in the past year (AMHOUTP3=2), or aged 12-17 (AUOPYRS2=99 and AMHOUTP3=.), were set to SAS missing.

MHLOTH2 Len : 1 RCVD OUTP MH TRT AT SOME OTHER PLACE IN PST YR

	Freq	Pct
. = Otherwise (See comment above).....	52572	95.52
0 = No (See comment above).....	2417	4.39
1 = Yes (See comment above).....	46	0.08

NOTE: The following 11 variables contain information about the source of payment for outpatient mental health treatment/counseling received in the past year. A respondent must have reported having received outpatient mental health treatment in the past year (AMHOUTP3=1) in order to be asked questions on the source of payment. A respondent was allowed to report any of 11 specific sources of payment.

MHPDLSLF2 Len : 1 SELF/HHOLD FAM MBR PAID FOR OUTP MH TRT IN PST YR

	Freq	Pct
. = No/Unkwn MH Trt/Unkwn Sourc/Aged 12-17 (Otherwise).....	52566	95.51
0 = No (AMHOUTP3=1 AND AUPOPSLF=6).....	1533	2.79
1 = Yes (AMHOUTP3=1 AND AUPOPSLF=1).....	936	1.70

MHPDOFM2 Len : 1 NON-HHOLD FAM MBR PAID FOR OUTP MH TRT IN PST YR

	Freq	Pct
. = No/Unkwn MH Trt/Unkwn Sourc/Aged 12-17 (Otherwise).....	52566	95.51
0 = No (AMHOUTP3=1 AND AUPOPOFM=6).....	2365	4.30
1 = Yes (AMHOUTP3=1 AND AUPOPOFM=1).....	104	0.19

MHPDPHI2 Len : 1 PRIV HEALTH INSUR PAID FOR OUTP MH TRT IN PST YR

	Freq	Pct
. = No/Unkwn MH Trt/Unkwn Sourc/Aged 12-17 (Otherwise).....	52566	95.51
0 = No (AMHOUTP3=1 AND AUPOPPHI=6).....	1570	2.85
1 = Yes (AMHOUTP3=1 AND AUPOPPHI=1).....	899	1.63

RECODED ADULT MENTAL HEALTH TREATMENT

MHPDMCR2	Len : 1	MEDICARE PAID FOR OUTP MH TRT IN PST YR		
	.	= No/Unkwn MH Trt/Unkwn Sourc/Aged 12-17 (Otherwise)	Freq	Pct
	0	= No (AMHOUTP3=1 AND AUPOPMCR=6)	52566	95.51
	1	= Yes (AMHOUTP3=1 AND AUPOPMCR=1).....	2243	4.08
			226	0.41
MHPDMCD2	Len : 1	MEDICAID PAID FOR OUTP MH TRT IN PST YR		
	.	= No/Unkwn MH Trt /Unkwn Sourc/Aged 12-17 (Otherwise).....	Freq	Pct
	0	= No (AMHOUTP3=1 AND AUPOPMCD=6)	52566	95.51
	1	= Yes (AMHOUTP3=1 AND AUPOPMCD=1).....	2197	3.99
			272	0.49
MHPDREH2	Len : 1	REHAB PGM PAID FOR OUTP MH TRT IN PST YR		
	.	= No/Unkwn MH Trt/Unkwn Sourc/Aged 12-17 (Otherwise)	Freq	Pct
	0	= No (AMHOUTP3=1 AND AUPOPREH=6).....	52566	95.51
	1	= Yes (AMHOUTP3=1 AND AUPOPREH=1).....	2461	4.47
			8	0.01
MHPDEMP2	Len : 1	EMPLOYER PAID FOR OUTP MH TRT IN PST YR		
	.	= No/Unkwn MH Trt/Unkwn Sourc/Aged 12-17 (Otherwise)	Freq	Pct
	0	= No (AMHOUTP3=1 AND AUPOPEMP=6).....	52566	95.51
	1	= Yes (AMHOUTP3=1 AND AUPOPEMP=1).....	2298	4.18
			171	0.31
MHPDMIL2	Len : 1	VA OR MILITARY PGM PAID FOR OUTP MH TRT IN PST YR		
	.	= No/Unkwn MH Trt/Unkwn Sourc/Aged 12-17 (Otherwise)	Freq	Pct
	0	= No (AMHOUTP3=1 AND AUPOPMIL=6)	52566	95.51
	1	= Yes (AMHOUTP3=1 AND AUPOPMIL=1).....	2390	4.34
			79	0.14
MHPDPUB2	Len : 1	OTH PUBLIC SOURCE PAID FOR OUTP MH TRT IN PST YR		
	.	= No/Unkwn MH Trt/Unkwn Sourc/Aged 12-17 (Otherwise)	Freq	Pct
	0	= No (AMHOUTP3=1 AND AUPOPPUB=6)	52566	95.51
	1	= Yes (AMHOUTP3=1 AND AUPOPPUB=1)	2385	4.33
			84	0.15
MHPDPRV2	Len : 1	OTH PRIVATE SOURCE PAID FOR OUTP MH TRT IN PST YR		
	.	= No/Unkwn MH Trt/Unkwn Sourc/Aged 12-17 (Otherwise)	Freq	Pct
	0	= No (AMHOUTP3=1 AND AUPOPDRV=6)	52566	95.51
	1	= Yes (AMHOUTP3=1 AND AUPOPDRV=1)	2440	4.43
			29	0.05
MHPDFRE2	Len : 1	FREE - NOBODY PAID FOR OUTP MH TRT IN PST YR		
	.	= No/Unkwn MH Trt/Unkwn Sourc/Aged 12-17 (Otherwise)	Freq	Pct
	0	= No (AMHOUTP3=1 AND AUPOPFRE=6)	52566	95.51
	1	= Yes (AMHOUTP3=1 AND AUPOPFRE=1).....	2259	4.10
			210	0.38

NOTE: The following 15 variables contain information about the reasons for not receiving mental health treatment/counseling that was needed in the past year. A respondent must have reported not receiving mental health treatment that was needed in the past year (AUUNMTYR=1) in order to be asked the questions on the reason for not receiving treatment. A respondent was allowed to report any of eight specific reasons or "Some Other Reason." If a respondent reported "Some Other Reason," they were allowed to report any of six additional specific reasons or report "Some Other Reason" again. If a respondent reported "Some Other Reason" again, they were then asked to provide the most important other reason in a follow-up question. The first 14 variables below were created by examination of the variables containing information on the fourteen specific reasons; while the last variable was created by examination of the most important other-specify reasons.

MHRCOST2	Len : 1	NO MH TRT IN PST YR B/C COULD NOT AFFORD COST		
	.	= Need Trt Not Rcvd/Unkn Reas/Aged 12-17 (Otherwise)	Freq	Pct
	0	= No (AUUNMTYR=1 AND AUUNCOST=6)	52692	95.74
	1	= Yes (AUUNMTYR=1 AND AUUNCOST=1,3).....	1357	2.47
			986	1.79

RECODED ADULT MENTAL HEALTH TREATMENT

MHRNBRS2	Len : 1 NO MH TRT IN PST YR B/C FEAR OF NEIGHBRS NEG OPIN		
	. = Need Trt Not Rcvd/Unkn Reas/Aged 12-17 (Otherwise)	Freq	Pct
	0 = No (AUUNMTYR=1 AND AUUNNBR=6)	52692	95.74
	1 = Yes (AUUNMTYR=1 AND AUUNNBR=1,3)	2099	3.81
		244	0.44
MHRJOBS2	Len : 1 NO MH TRT IN PST YR B/C FEAR OF NEG AFFECT ON JOB		
	. = Need Trt Not Rcvd/Unkn Reas/Aged 12-17 (Otherwise)	Freq	Pct
	0 = No (AUUNMTYR=1 AND AUUNJOB=6)	52692	95.74
	1 = Yes (AUUNMTYR=1 AND AUUNJOB=1)	2190	3.98
		153	0.28
MHRNCOV2	Len : 1 NO MH TRT IN PST YR B/C INSUR NOT COVER AT ALL		
	. = Need Trt Not Rcvd/Unkn Reas/Aged 12-17 (Otherwise)	Freq	Pct
	0 = No (AUUNMTYR=1 AND AUUNNCOV=6)	52692	95.74
	1 = Yes (AUUNMTYR=1 AND AUUNNCOV=1,3)	2205	4.01
		138	0.25
MHRENUF2	Len : 1 NO MH TRT IN PST YR B/C INSUR NOT PAY ENOUGH		
	. = Need Trt Not Rcvd/Unkn Reas/Aged 12-17 (Otherwise)	Freq	Pct
	0 = No (AUUNMTYR=1 AND AUUNENUF=6)	52692	95.74
	1 = Yes (AUUNMTYR=1 AND AUUNENUF=1)	2143	3.89
		200	0.36
MHRWHER2	Len : 1 NO MH TRT IN PST YR B/C DID NOT KNOW WHERE TO GO		
	. = Need Trt Not Rcvd/Unkn Reas/Aged 12-17 (Otherwise)	Freq	Pct
	0 = No (AUUNMTYR=1 AND AUUNWHER=6)	52692	95.74
	1 = Yes (AUUNMTYR=1 AND AUUNWHER=1,3)	1975	3.59
		368	0.67
MHRCFID2	Len : 1 NO MH TRT IN PST YR B/C CONFIDENTIALITY CONCERNS		
	. = Need Trt Not Rcvd/Unkn Reas/Aged 12-17 (Otherwise)	Freq	Pct
	0 = No (AUUNMTYR=1 AND AUUNCFID=6)	52692	95.74
	1 = Yes (AUUNMTYR=1 AND AUUNCFID=1,3)	2140	3.89
		203	0.37
MHRCMIT2	Len : 1 NO MH TRT IN PST YR B/C FEAR BEING COMMITTED/MED		
	. = Need Trt Not Rcvd/Unkn Reas/Age 12-17 (Otherwise)	Freq	Pct
	0 = No (AUUNMTYR=1 AND AUUNCMIT=6)	52692	95.74
	1 = Yes (AUUNMTYR=1 AND AUUNCMIT=1,3)	2079	3.78
		264	0.48
MHRNOND2	Len : 1 NO MH TRT IN PST YR B/C DIDN'T THINK TRT NEEDED		
	. = Need Trt Not Rcvd/Unkn Reas/Aged 12-17 (Otherwise)	Freq	Pct
	0 = No (AUUNMTYR=1 AND AUUNNOND=6)	52692	95.74
	1 = Yes (AUUNMTYR=1 AND AUUNNOND=1,3)	2116	3.84
		227	0.41
MHRHAND2	Len : 1 NO MH TRT IN PST YR B/C THGT COULD HANDLE PRB W/O		
	. = Need Trt Not Rcvd/Unkn Reas/Aged 12-17 (Otherwise)	Freq	Pct
	0 = No (AUUNMTYR=1 AND AUUNHNDL=6)	52692	95.74
	1 = Yes (AUUNMTYR=1 AND AUUNHNDL=1,3)	1695	3.08
		648	1.18
MHRNOHP2	Len : 1 NO MH TRT IN PST YR B/C DIDN'T THNK TRT WOULD HELP		
	. = Need Trt Not Rcvd/Unkn Reas/Aged 12-17 (Otherwise)	Freq	Pct
	0 = No (AUUNMTYR=1 AND AUUNNHLP=6)	52692	95.74
	1 = Yes (AUUNMTYR=1 AND AUUNNHLP=1,3)	2098	3.81
		245	0.45

RECODED ADULT MENTAL HEALTH TREATMENT

MHRTIME2	Len : 1 NO MH TRT IN PST YR B/C DIDN'T HAVE TIME		
	. = Need Trt Not Rcvd/Unkn Reas/Aged 12-17 (Otherwise)	Freq	Pct
	0 = No (AUUNMTYR=1 AND AUUNBUSY=6).....	52692	95.74
	1 = Yes (AUUNMTYR=1 AND AUUNBUSY=1,3).....	1996	3.63
		347	0.63

MHRFOUT2	Len : 1 NO MH TRT IN PST YR B/C DIDNT WANT OTH TO FIND OUT		
	. = Need Trt Not Rcvd/Unkn Reas/Aged 12-17 (Otherwise)	Freq	Pct
	0 = No (AUUNMTYR=1 AND AUUNFOUT=6).....	52692	95.74
	1 = Yes (AUUNMTYR=1 AND AUUNFOUT=1,3).....	2158	3.92
		185	0.34

MHRTRAN2	Len : 1 NO MH TRT IN PST YR B/C NO TRANS OR INCONVENIENT		
	. = Need Trt Not Rcvd/Unkn Reas/Aged 12-17 (Otherwise)	Freq	Pct
	0 = No (AUUNMTYR=1 AND AUUNNTSP=6).....	52692	95.74
	1 = Yes (AUUNMTYR=1 AND AUUNNTSP=1).....	2270	4.12
		73	0.13

The following variable, MHR SOTH2, was assigned a positive response if a respondent reported not receiving mental health treatment that was needed in the past year (AUUNMTYR=1) and the reason for not receiving that treatment was other than the fourteen reasons listed above (AUUNSOR=1 and AUUNRIM2=16-34). A negative response was assigned if a respondent reported not receiving mental health treatment that was needed in the past year (AUUNMTYR=1) and reported one of the reasons listed in the fourteen variables above, respondent did/had appt for mental health trmt/counseling or did not report an other specify reason for not receiving this treatment (AUUNRIM2=1,2,4,6-13,70,85,94,97,98,99).

MHR SOTH2	Len : 1 NO MH TRT IN PST YR B/C SOME OTHER REASON		
	. = Need Trt Not Rcvd/Unkn Reas/Aged 12-17 (Otherwise)	Freq	Pct
	0 = No (See comment above).....	52691	95.74
	1 = Yes (See comment above).....	2172	3.95
		172	0.31

NOTE: The following four variables were created by using a combination of recoded adult mental health treatment and recoded substance treatment variables. Specifications on how the individual recoded adult mental health treatment variable was defined can be found above. Specifications on how the individual recoded substance treatment variable was defined can be found in the Recoded Substance Treatment section.

MHOSPTR2	Len : 1 RCVD MH TRT OR SUB TRT AT SPEC FAC IN PST YR		
	. = Unknown MH/Age 12-17 (AMHTXRC3=. and SPILLALC=0,1)	Freq	Pct
	0 = No MH & No/Unk Sub Trt (AMHTXRC3=2 and SPILLALC=0).....	18361	33.36
	1 = MH or Sub at Spc Fac Trt (AMHTXRC3=1 or SPILLALC=1)	31665	57.54
		5009	9.10

A respondent was classified as receiving other than mental health treatment only (MHNSPTR2=0) if they reported not receiving mental health treatment (AMHTXRC3=2); reported receiving substance treatment at a specialty facility (SPILLALC=1); or reported receiving both mental health treatment and substance treatment at a specialty facility (AMHTXRC3=1 and SPILLALC=1).

MHNSPTR2	Len : 1 RCVD MH TRT BUT NOT SUB TRT AT SPEC FAC IN PST YR		
	. = Unknown MH/Age 12-17 (AMHTXRC3=. and SPILLALC=0,1)	Freq	Pct
	0 = Otherwise (See comment above).....	18361	33.36
	1 = Mental Health Trt Only (AMHTXRC3=1 and SPILLALC=0)	32190	58.49
		4484	8.15

RECODED ADULT MENTAL HEALTH TREATMENT

A respondent was classified as receiving other than substance treatment at a specialty facility only (NMHSPTR2=0) if they reported not receiving (or having unknown) substance treatment at a specialty facility (SPILLALC=0); or reported receiving both substance treatment at a specialty facility and mental health treatment (SPILLALC=1 and AMHTXRC3=1).

NMHSPTR2	Len : 1 RCVD SUB TRT AT SPEC FAC BUT NOT MH TRT IN PST YR		
		Freq	Pct
	. = Unknown MH/Aged 12-17(AMHTXRC3=. and SPILLALC=0,1)	18236	33.14
	0 = Otherwise (See comment above).....	36505	66.33
	1 = Sub Trt at Spc Fac Only (AMHTXRC3=2 & SPILLALC=1)	294	0.53

MHASPTR2	Len : 1 RCVD BOTH MH TRT AND SUB TRT AT SPEC FAC IN PST YR		
		Freq	Pct
	. = Unknown MH/Aged 12-17 (AMHTXRC3=. & SPILLALC=0,1).....	18236	33.14
	0 = No MH or No/Unk Sub Trt (AMHTXRC3=2 or SPILLALC=0).....	36570	66.45
	1 = MH and Sub Trt at Sp Fac (AMHTXRC3=1 & SPILLALC=1)	229	0.42

SOCIAL ENVIRONMENT

SOCIAL ENVIRONMENT

The values in the section may be inconsistent with values from the core section(s). Items in this section were edited when respondents legitimately skipped out of these items based on prior answers in the core section(s). Otherwise, non-core items generally were not edited to make them consistent with core items, and core items were not edited to make them consistent with non-core items. This note applies to variables in this section marked by a¹.

How many times have you moved in the past 5 years?

SNMOV5Y2¹ Len : 3 1# TIMES MOVED IN PAST 5 YEARS

	Freq	Pct
0 = None.....	13752	24.99
1 = One time.....	8370	15.21
2 = Two times.....	5591	10.16
3 = Three times.....	4193	7.62
4 = Four times.....	1966	3.57
5 = Five times.....	1140	2.07
6 = Six or more times.....	1483	2.69
989 = LEGITIMATE SKIP Logically assigned.....	1	0.00
994 = DON'T KNOW.....	196	0.36
997 = REFUSED.....	103	0.19
998 = BLANK (NO ANSWER).....	7	0.01
999 = LEGITIMATE SKIP.....	18233	33.13

During the past 12 months, how many times have you sold illegal drugs?

SNYSELL¹ Len : 2 1SOLD ILLEGAL DRUGS

	Freq	Pct
1 = 0 times.....	35353	64.24
2 = 1 or 2 times.....	540	0.98
3 = 3 to 5 times.....	208	0.38
4 = 6 to 9 times.....	96	0.17
5 = 10 or more times.....	475	0.86
89 = LEGITIMATE SKIP Logically assigned.....	1	0.00
94 = DON'T KNOW.....	43	0.08
97 = REFUSED.....	78	0.14
98 = BLANK (NO ANSWER).....	8	0.01
99 = LEGITIMATE SKIP.....	18233	33.13

During the past 12 months, how many times have you stolen or tried to steal anything worth more than \$50?

SNYSTOLE¹ Len : 2 1STOLEN/TRIED TO STEAL ANYTHING WORTH > \$50

	Freq	Pct
1 = 0 times.....	35981	65.38
2 = 1 or 2 times.....	496	0.90
3 = 3 to 5 times.....	89	0.16
4 = 6 to 9 times.....	37	0.07
5 = 10 or more times.....	113	0.21
89 = LEGITIMATE SKIP Logically assigned.....	1	0.00
94 = DON'T KNOW.....	34	0.06
97 = REFUSED.....	43	0.08
98 = BLANK (NO ANSWER).....	8	0.01
99 = LEGITIMATE SKIP.....	18233	33.13

During the past 12 months, how many times have you attacked someone with the intent to seriously hurt them?

SNYATTAK¹ Len : 2 1ATTACKED SOMEONE W/INTENT TO SERIOUSLY HURT THEM

	Freq	Pct
1 = 0 times.....	35610	64.70
2 = 1 or 2 times.....	902	1.64
3 = 3 to 5 times.....	130	0.24
4 = 6 to 9 times.....	43	0.08
5 = 10 or more times.....	37	0.07
89 = LEGITIMATE SKIP Logically assigned.....	1	0.00
94 = DON'T KNOW.....	31	0.06
97 = REFUSED.....	40	0.07
98 = BLANK (NO ANSWER).....	8	0.01
99 = LEGITIMATE SKIP.....	18233	33.13

SOCIAL ENVIRONMENT

How do you feel about adults trying marijuana or hashish once or twice?

SNFAMJEV ¹	Len : 2 1HOW YOU FEEL: ADLTS TRYING MJ/HASH	Freq	Pct
	1 = Neither approve nor disapprove	18537	33.68
	2 = Somewhat disapprove	4818	8.75
	3 = Strongly disapprove	13049	23.71
	89 = LEGITIMATE SKIP Logically assigned.....	1	0.00
	94 = DON'T KNOW.....	288	0.52
	97 = REFUSED	101	0.18
	98 = BLANK (NO ANSWER).....	8	0.01
	99 = LEGITIMATE SKIP	18233	33.13

During the past 12 months, how many times did you attend religious services? Please do not include special occasions such as weddings, funerals, or other special events in your answer.

SNRLGSVC ¹	Len : 2 1PAST 12 MOS, HOW MANY RELIG. SERVICES	Freq	Pct
	1 = 0 times.....	13766	25.01
	2 = 1 to 2 times.....	4498	8.17
	3 = 3 to 5 times.....	3895	7.08
	4 = 6 to 24 times.....	5285	9.60
	5 = 25 to 52 times.....	4820	8.76
	6 = More than 52 times.....	4327	7.86
	89 = LEGITIMATE SKIP Logically assigned.....	1	0.00
	94 = DON'T KNOW.....	106	0.19
	97 = REFUSED	96	0.17
	98 = BLANK (NO ANSWER).....	8	0.01
	99 = LEGITIMATE SKIP	18233	33.13

These next questions are about the role that religious beliefs may play in your life. For each statement, please indicate whether you strongly disagree, disagree, agree, or strongly agree.

Your religious beliefs are a very important part of your life.

SNRLGIMP ¹	Len : 2 1MY RELIGIOUS BELIEFS ARE VERY IMPORTANT	Freq	Pct
	1 = Strongly Disagree	4776	8.68
	2 = Disagree	4807	8.73
	3 = Agree.....	13927	25.31
	4 = Strongly Agree.....	12768	23.20
	89 = LEGITIMATE SKIP Logically assigned.....	1	0.00
	94 = DON'T KNOW.....	277	0.50
	97 = REFUSED	238	0.43
	98 = BLANK (NO ANSWER).....	8	0.01
	99 = LEGITIMATE SKIP	18233	33.13

Your religious beliefs influence how you make decisions in your life.

SNRLDCSN ¹	Len : 2 1MY RELIGIOUS BELIEFS INFLUENCE MY DECISIONS	Freq	Pct
	1 = Strongly Disagree	4998	9.08
	2 = Disagree.....	6372	11.58
	3 = Agree.....	14232	25.86
	4 = Strongly Agree.....	10712	19.46
	89 = LEGITIMATE SKIP Logically assigned.....	1	0.00
	94 = DON'T KNOW.....	264	0.48
	97 = REFUSED	215	0.39
	98 = BLANK (NO ANSWER).....	8	0.01
	99 = LEGITIMATE SKIP	18233	33.13

SOCIAL ENVIRONMENT

It is important that your friends share your religious beliefs.

SNRLFRND¹

Len : 2 1IT IS IMPORTANT THAT MY FRIENDS SHARE REL BELIEFS

	Freq	Pct
1 = Strongly Disagree	10540	19.15
2 = Disagree	14888	27.05
3 = Agree.....	7769	14.12
4 = Strongly Agree.....	3068	5.57
89 = LEGITIMATE SKIP Logically assigned.....	1	0.00
94 = DON'T KNOW.....	309	0.56
97 = REFUSED	219	0.40
98 = BLANK (NO ANSWER).....	8	0.01
99 = LEGITIMATE SKIP	18233	33.13

YOUTH EXPERIENCES

YOUTH EXPERIENCES

The values in the section may be inconsistent with values from the core section(s). Items in this section were edited when respondents legitimately skipped out of these items based on prior answers in the core section(s). Otherwise, non-core items generally were not edited to make them consistent with core items, and core items were not edited to make them consistent with non-core items. This note applies to variables in this section marked by a¹.

How many times have you moved in the past 5 years?

YEMOV5Y2¹ Len : 3 1# TIMES MOVED IN PAST 5 YEARS

	Freq	Pct
0 = None.....	9117	16.57
1 = One time.....	4105	7.46
2 = Two times.....	1996	3.63
3 = Three times.....	1350	2.45
4 = Four times.....	585	1.06
5 = Five times.....	300	0.55
6 = Six or more times.....	401	0.73
985 = BAD DATA Logically assigned.....	4	0.01
994 = DON'T KNOW.....	319	0.58
997 = REFUSED.....	52	0.09
998 = BLANK (NO ANSWER).....	5	0.01
999 = LEGITIMATE SKIP.....	36801	66.87

Have you attended any type of school at any time during the past 12 months?

YEATNDYR¹ Len : 2 1ATTENDED ANY TYPE OF SCHOOL PAST 12 MONTHS

	Freq	Pct
1 = Yes.....	16669	30.29
2 = No.....	1445	2.63
85 = BAD DATA Logically assigned.....	4	0.01
94 = DON'T KNOW.....	105	0.19
97 = REFUSED.....	6	0.01
98 = BLANK (NO ANSWER).....	5	0.01
99 = LEGITIMATE SKIP.....	36801	66.87

Some parents decide to educate their children at home rather than send them to school. Have you been home-schooled at any time during the past 12 months?

YEHMSLYR¹ Len : 2 1HOME SCHOOLED AT ANY TIME DURING THE PAST 12 MOS

	Freq	Pct
1 = Yes.....	137	0.25
2 = No.....	1397	2.54
85 = BAD DATA Logically assigned.....	1	0.00
94 = DON'T KNOW.....	18	0.03
97 = REFUSED.....	4	0.01
98 = BLANK (NO ANSWER).....	8	0.01
99 = LEGITIMATE SKIP.....	53470	97.16

Which of the statements below best describes how you felt overall about going to school during the past 12 months?

YESCHFLT¹ Len : 2 1HOW YOU FELT OVERALL ABT GOING TO SCHL PAST 12 MOS

	Freq	Pct
1 = You liked going to school a lot.....	5031	9.14
2 = You kind of liked going to school.....	8519	15.48
3 = You didn't like going to school very much.....	2304	4.19
4 = You hated going to school.....	934	1.70
85 = BAD DATA Logically assigned.....	3	0.01
94 = DON'T KNOW.....	13	0.02
97 = REFUSED.....	5	0.01
98 = BLANK (NO ANSWER).....	122	0.22
99 = LEGITIMATE SKIP.....	38104	69.24

YOUTH EXPERIENCES

During the past 12 months, how often did you feel that the school work you were assigned to do was meaningful and important?

YESCHWRK¹ Len : 2 1HOW OFTEN FELT SCHL WORK MEANINGFUL PST 12 MOS

	Freq	Pct
1 = Always	4347	7.90
2 = Sometimes.....	8847	16.08
3 = Seldom	2780	5.05
4 = Never.....	806	1.46
85 = BAD DATA Logically assigned.....	3	0.01
94 = DON'T KNOW.....	23	0.04
97 = REFUSED	3	0.01
98 = BLANK (NO ANSWER).....	122	0.22
99 = LEGITIMATE SKIP	38104	69.24

How important do you think the things you have learned in school during the past 12 months are going to be to you later in life?

YESCHIMP¹ Len : 2 1HOW IMPT THINGS LEARNED PST 12 MOS ARE GOING TO BE

	Freq	Pct
1 = Very important	8406	15.27
2 = Somewhat important.....	6482	11.78
3 = Somewhat unimportant.....	1440	2.62
4 = Very unimportant	442	0.80
85 = BAD DATA Logically assigned.....	3	0.01
94 = DON'T KNOW.....	28	0.05
97 = REFUSED	8	0.01
98 = BLANK (NO ANSWER).....	122	0.22
99 = LEGITIMATE SKIP	38104	69.24

How interesting do you think most of your courses at school during the past 12 months have been?

YESCHINT¹ Len : 2 1HOW INTERESTING ARE COURSES AT SCHL PAST 12 MONTHS

	Freq	Pct
1 = Very interesting.....	3866	7.02
2 = Somewhat interesting	8996	16.35
3 = Somewhat boring.....	2897	5.26
4 = Very boring	1017	1.85
85 = BAD DATA Logically assigned.....	3	0.01
94 = DON'T KNOW.....	24	0.04
97 = REFUSED	6	0.01
98 = BLANK (NO ANSWER).....	122	0.22
99 = LEGITIMATE SKIP	38104	69.24

During the past 12 months, how often did your teachers at school let you know when you were doing a good job with you school work?

YETCGJOB¹ Len : 2 1HOW OFTEN TCHR SAY DOING A GOOD JOB PAST 12 MONTHS

	Freq	Pct
1 = Always	5506	10.00
2 = Sometimes.....	7845	14.25
3 = Seldom	2613	4.75
4 = Never.....	809	1.47
85 = BAD DATA Logically assigned.....	3	0.01
94 = DON'T KNOW.....	25	0.05
97 = REFUSED	8	0.01
98 = BLANK (NO ANSWER).....	122	0.22
99 = LEGITIMATE SKIP	38104	69.24

YOUTH EXPERIENCES

What were your grades for the last semester or grading period you completed?

YELSTGRD ¹	Len : 2 1GRADES FOR LAST SEMESTER/GRADING PERIOD COMPLETED	Freq	Pct
	1 = An "A+", "A" or "A-minus" average	4544	8.26
	2 = A "B+", "B" or "B-minus" average	6731	12.23
	3 = A "C+", "C" or "C-minus" average	3715	6.75
	4 = A "D" or less than a "D" average	1106	2.01
	5 = My school does not give these grades	456	0.83
	85 = BAD DATA Logically assigned	4	0.01
	94 = DON'T KNOW	176	0.32
	97 = REFUSED	77	0.14
	98 = BLANK (NO ANSWER)	122	0.22
	99 = LEGITIMATE SKIP	38104	69.24

How many of the students in your grade at school would you say smoke cigarettes?

Please think about the school you would be attending if you were not home-schooled, as you answer these next questions.

How many of the students in your grade at school would you say smoke cigarettes?

YESTSCIG ¹	Len : 2 1HOW MANY SDNTS YOU KNOW IN GRADE SMOKE CIGARETTES	Freq	Pct
	1 = None of them	2593	4.71
	2 = A few of them	9112	16.56
	3 = Most of them	4514	8.20
	4 = All of them	146	0.27
	85 = BAD DATA Logically assigned	4	0.01
	94 = DON'T KNOW	425	0.77
	97 = REFUSED	15	0.03
	98 = BLANK (NO ANSWER)	122	0.22
	99 = LEGITIMATE SKIP	38104	69.24

How many of the students in your grade at school would you say use marijuana or hashish?

YESTSMJ ¹	Len : 2 1HOW MANY SDNTS YOU KNOW IN GRADE USE MJ/HASH	Freq	Pct
	1 = None of them	4337	7.88
	2 = A few of them	7938	14.42
	3 = Most of them	3564	6.48
	4 = All of them	199	0.36
	85 = BAD DATA Logically assigned	4	0.01
	94 = DON'T KNOW	743	1.35
	97 = REFUSED	24	0.04
	98 = BLANK (NO ANSWER)	122	0.22
	99 = LEGITIMATE SKIP	38104	69.24

How many of the students in your grade at school would you say drink alcoholic beverages?

YESTSALC ¹	Len : 2 1HOW MANY SDNTS YOU KNOW IN GRADE DRINK ALCOHOL	Freq	Pct
	1 = None of them	2600	4.72
	2 = A few of them	6164	11.20
	3 = Most of them	6801	12.36
	4 = All of them	692	1.26
	85 = BAD DATA Logically assigned	4	0.01
	94 = DON'T KNOW	528	0.96
	97 = REFUSED	20	0.04
	98 = BLANK (NO ANSWER)	122	0.22
	99 = LEGITIMATE SKIP	38104	69.24

YOUTH EXPERIENCES

How many of the students in your grade at school would you say get drunk at least once a week?

YESTSDNK¹ Len : 2 1HOW MANY SDNTS YOU KNOW GET DRUNK WEEKLY

	Freq	Pct
1 = None of them	5406	9.82
2 = A few of them.....	7531	13.68
3 = Most of them.....	2831	5.14
4 = All of them.....	243	0.44
85 = BAD DATA Logically assigned.....	4	0.01
94 = DON'T KNOW.....	770	1.40
97 = REFUSED	24	0.04
98 = BLANK (NO ANSWER).....	122	0.22
99 = LEGITIMATE SKIP	38104	69.22

The next questions ask about your parents. By parents, we mean either your biological parents, adoptive parents, stepparents, or adult guardians who live in your household.

During the past 12 months, how often did your parents provide help with your homework when you needed it?

YEPCHKHW¹ Len : 2 1PRNTS CHECK IF YOU'VE DONE HOMEWORK PST 12 MOS

	Freq	Pct
1 = Always	8152	14.81
2 = Sometimes.....	5088	9.25
3 = Seldom	2176	3.95
4 = Never.....	1338	2.43
85 = BAD DATA Logically assigned.....	5	0.01
94 = DON'T KNOW.....	31	0.06
97 = REFUSED	19	0.03
98 = BLANK (NO ANSWER).....	122	0.22
99 = LEGITIMATE SKIP	38104	69.24

During the past 12 months, how often did your parents provide help with your homework when you needed it?

YEPHLPHW¹ Len : 2 1PRNTS HELPED YOU W/HOMEWORK PAST 12 MONTHS

	Freq	Pct
1 = Always	9684	17.60
2 = Sometimes.....	3693	6.71
3 = Seldom	1798	3.27
4 = Never.....	1553	2.82
85 = BAD DATA Logically assigned.....	5	0.01
94 = DON'T KNOW.....	51	0.09
97 = REFUSED	25	0.05
98 = BLANK (NO ANSWER).....	122	0.22
99 = LEGITIMATE SKIP	38104	69.24

During the past 12 months, how often did your parents make you do chores around the house?

YEPCHORE¹ Len : 2 1PRNTS MADE YOU DO WORK/CHORES PAST 12 MONTHS

	Freq	Pct
1 = Always	9043	16.43
2 = Sometimes.....	6799	12.35
3 = Seldom	1662	3.02
4 = Never.....	657	1.19
85 = BAD DATA Logically assigned.....	6	0.01
94 = DON'T KNOW.....	38	0.07
97 = REFUSED	24	0.04
98 = BLANK (NO ANSWER).....	5	0.01
99 = LEGITIMATE SKIP	36801	66.87

YOUTH EXPERIENCES

During the past 12 months, how often did your parents limit the amount of time you watched TV?

YEPLMTTV¹	Len : 2 1PRNTS LIMITED YOUR AMT OF TV TIME PST 12 MOS		
		Freq	Pct
	1 = Always	1979	3.60
	2 = Sometimes.....	4977	9.04
	3 = Seldom	3686	6.70
	4 = Never.....	7484	13.60
	85 = BAD DATA Logically assigned.....	6	0.01
	94 = DON'T KNOW.....	65	0.12
	97 = REFUSED	32	0.06
	98 = BLANK (NO ANSWER).....	5	0.01
	99 = LEGITIMATE SKIP	36801	66.87

During the past 12 months, how often did your parents limit the amount of time you went out with friends on school nights?

YEPLMTSN¹	Len : 2 1PRNTS LIMITED YOUR TIME OUT W/FRNDS PST 12 MOS		
		Freq	Pct
	1 = Always	6671	12.12
	2 = Sometimes.....	4736	8.61
	3 = Seldom	2727	4.96
	4 = Never.....	2474	4.50
	85 = BAD DATA Logically assigned.....	5	0.01
	94 = DON'T KNOW.....	147	0.27
	97 = REFUSED	49	0.09
	98 = BLANK (NO ANSWER).....	122	0.22
	99 = LEGITIMATE SKIP	38104	69.24

During the past 12 months, how often did your parents let you know when you'd done a good job?

YEPGDJOB¹	Len : 2 1PRNTS LET YOU KNOW DONE A GOOD JOB PST 12 MOS		
		Freq	Pct
	1 = Always	9716	17.65
	2 = Sometimes.....	5949	10.81
	3 = Seldom	1755	3.19
	4 = Never.....	752	1.37
	85 = BAD DATA Logically assigned.....	6	0.01
	94 = DON'T KNOW.....	34	0.06
	97 = REFUSED	17	0.03
	98 = BLANK (NO ANSWER).....	5	0.01
	99 = LEGITIMATE SKIP	36801	66.87

During the past 12 months, how often did your parents tell you they were proud of you for something you had done?

YEPPROUD¹	Len : 2 1TELL YOU THEY'RE PROUD OF SOMETHING YOU'D DONE		
		Freq	Pct
	1 = Always	9853	17.90
	2 = Sometimes.....	5709	10.37
	3 = Seldom	1793	3.26
	4 = Never.....	813	1.48
	85 = BAD DATA Logically assigned.....	6	0.01
	94 = DON'T KNOW.....	42	0.08
	97 = REFUSED	13	0.02
	98 = BLANK (NO ANSWER).....	5	0.01
	99 = LEGITIMATE SKIP	36801	66.87

YOUTH EXPERIENCES

During the past 12 months, how many times have you argued or had a fight with at least one of your parents?

YEYARGUP¹	Len : 2 1ARGUED/HAD A FIGHT WITH AT LEAST ONE OF YOUR PRNTS		
		Freq	Pct
	1 = 0 times.....	3202	5.82
	2 = 1 or 2 times.....	4916	8.93
	3 = 3 to 5 times.....	3684	6.69
	4 = 6 to 9 times.....	1956	3.55
	5 = 10 or more times.....	4275	7.77
	85 = BAD DATA Logically assigned.....	6	0.01
	94 = DON'T KNOW.....	131	0.24
	97 = REFUSED.....	59	0.11
	98 = BLANK (NO ANSWER).....	5	0.01
	99 = LEGITIMATE SKIP.....	36801	66.87

During the past 12 months, how many times have you gotten into a serious fight at school or work?

YEYFGTSW¹	Len : 2 1GOTTEN INTO A SERIOUS FIGHT AT SCHOOL/WORK		
		Freq	Pct
	1 = 0 times.....	13886	25.23
	2 = 1 or 2 times.....	3238	5.88
	3 = 3 to 5 times.....	674	1.22
	4 = 6 to 9 times.....	170	0.31
	5 = 10 or more times.....	190	0.35
	85 = BAD DATA Logically assigned.....	6	0.01
	94 = DON'T KNOW.....	44	0.08
	97 = REFUSED.....	21	0.04
	98 = BLANK (NO ANSWER).....	5	0.01
	99 = LEGITIMATE SKIP.....	36801	66.87

During the past 12 months, how many times have you taken part in a fight where a group of your friends fought against another group?

YEYFGTGP¹	Len : 2 1TAKEN PART IN FIGHT WHERE GROUP FIGHTS GROUP		
		Freq	Pct
	1 = 0 times.....	15056	27.36
	2 = 1 or 2 times.....	2323	4.22
	3 = 3 to 5 times.....	472	0.86
	4 = 6 to 9 times.....	147	0.27
	5 = 10 or more times.....	145	0.26
	85 = BAD DATA Logically assigned.....	6	0.01
	94 = DON'T KNOW.....	61	0.11
	97 = REFUSED.....	19	0.03
	98 = BLANK (NO ANSWER).....	5	0.01
	99 = LEGITIMATE SKIP.....	36801	66.87

During the past 12 months, how many times have you carried a handgun?

YEYHGUN¹	Len : 2 1CARRIED A HANDGUN		
		Freq	Pct
	1 = 0 times.....	17505	31.81
	2 = 1 or 2 times.....	430	0.78
	3 = 3 to 5 times.....	112	0.20
	4 = 6 to 9 times.....	37	0.07
	5 = 10 or more times.....	94	0.17
	85 = BAD DATA Logically assigned.....	6	0.01
	94 = DON'T KNOW.....	19	0.03
	97 = REFUSED.....	26	0.05
	98 = BLANK (NO ANSWER).....	5	0.01
	99 = LEGITIMATE SKIP.....	36801	66.87

YOUTH EXPERIENCES

During the past 12 months, how many times have you sold illegal drugs?

YEYSELL¹	Len : 2 1SOLD ILLEGAL DRUGS		
		Freq	Pct
	1 = 0 times.....	17561	31.91
	2 = 1 or 2 times.....	319	0.58
	3 = 3 to 5 times.....	123	0.22
	4 = 6 to 9 times.....	39	0.07
	5 = 10 or more times.....	143	0.26
	85 = BAD DATA Logically assigned.....	6	0.01
	94 = DON'T KNOW.....	13	0.02
	97 = REFUSED.....	25	0.05
	98 = BLANK (NO ANSWER).....	5	0.01
	99 = LEGITIMATE SKIP.....	36801	66.87

During the past 12 months, how many times have you stolen or tried to steal anything worth more than \$50?

YEYSTOLE¹	Len : 2 1STOLEN/TRIED TO STEAL ANYTHING WORTH >\$50		
		Freq	Pct
	1 = 0 times.....	17267	31.37
	2 = 1 or 2 times.....	651	1.18
	3 = 3 to 5 times.....	127	0.23
	4 = 6 to 9 times.....	45	0.08
	5 = 10 or more times.....	87	0.16
	85 = BAD DATA Logically assigned.....	6	0.01
	94 = DON'T KNOW.....	20	0.04
	97 = REFUSED.....	26	0.05
	98 = BLANK (NO ANSWER).....	5	0.01
	99 = LEGITIMATE SKIP.....	36801	66.87

During the past 12 months, how many times have you attacked someone with the intent to seriously hurt them?

YEYATTAK¹	Len : 2 1ATTACKED SOMEONE W/INTENT TO SERIOUSLY HURT THEM		
		Freq	Pct
	1 = 0 times.....	16718	30.38
	2 = 1 or 2 times.....	1179	2.14
	3 = 3 to 5 times.....	172	0.31
	4 = 6 to 9 times.....	48	0.09
	5 = 10 or more times.....	58	0.11
	85 = BAD DATA Logically assigned.....	6	0.01
	94 = DON'T KNOW.....	28	0.05
	97 = REFUSED.....	20	0.04
	98 = BLANK (NO ANSWER).....	5	0.01
	99 = LEGITIMATE SKIP.....	36801	66.87

How do you think your parents would feel about you smoking one or more packs of cigarettes per day?

YEPPKCIG¹	Len : 2 1HOW PRNTS WLD FEEL: YOU SMOKING 1+ PACK CIGS/DAY		
		Freq	Pct
	1 = Neither approve nor disapprove.....	788	1.43
	2 = Somewhat disapprove.....	831	1.51
	3 = Strongly disapprove.....	16329	29.67
	85 = BAD DATA Logically assigned.....	7	0.01
	94 = DON'T KNOW.....	222	0.40
	97 = REFUSED.....	52	0.09
	98 = BLANK (NO ANSWER).....	5	0.01
	99 = LEGITIMATE SKIP.....	36801	66.87

YOUTH EXPERIENCES

How do you think your parents would feel about you trying marijuana or hashish once or twice?

YEPMJEV¹	Len : 2 1HOW PRNTS WLD FEEL: YOU TRYING MJ/HASH		
		Freq	Pct
	1 = Neither Approve or Disapprove	732	1.33
	2 = Somewhat Disapprove	1070	1.94
	3 = Strongly Disapprove.....	16186	29.41
	85 = BAD DATA Logically assigned	7	0.01
	94 = DON'T KNOW.....	188	0.34
	97 = REFUSED	46	0.08
	98 = BLANK (NO ANSWER).....	5	0.01
	99 = LEGITIMATE SKIP	36801	66.87

How do you think your parents would feel about you using marijuana or hashish once a month or more?

YEPMJMO¹	Len : 2 1HOW PRNTS WLD FEEL: YOU USING MJ/HASH MONTHLY		
		Freq	Pct
	1 = Neither Approve or Disapprove	597	1.08
	2 = Somewhat Disapprove	695	1.26
	3 = Strongly Disapprove.....	16690	30.33
	85 = BAD DATA Logically assigned	7	0.01
	94 = DON'T KNOW.....	193	0.35
	97 = REFUSED	47	0.09
	98 = BLANK (NO ANSWER).....	5	0.01
	99 = LEGITIMATE SKIP	36801	66.87

How do you think your parents would feel about you having one or two drinks of an alcoholic beverage nearly every day?

YEPALDLY¹	Len : 2 1HOW PRNTS WLD FEEL: YOU DRINKING ALC DAILY		
		Freq	Pct
	1 = Neither Approve or Disapprove	674	1.22
	2 = Somewhat Disapprove	1337	2.43
	3 = Strongly Disapprove.....	15978	29.03
	85 = BAD DATA Logically assigned	7	0.01
	94 = DON'T KNOW.....	189	0.34
	97 = REFUSED	44	0.08
	98 = BLANK (NO ANSWER).....	5	0.01
	99 = LEGITIMATE SKIP	36801	66.87

How do you feel about someone your age smoking one or more packs of cigarettes a day?

YEGPKCIG¹	Len : 2 1HOW YOU FEEL S/ONE YOUR AGE SMOKG 1+ PK CIGS/DY		
		Freq	Pct
	1 = Neither approve nor disapprove	1958	3.56
	2 = Somewhat disapprove	2528	4.59
	3 = Strongly disapprove	13528	24.58
	85 = BAD DATA Logically assigned	7	0.01
	94 = DON'T KNOW.....	167	0.30
	97 = REFUSED	41	0.07
	98 = BLANK (NO ANSWER).....	5	0.01
	99 = LEGITIMATE SKIP	36801	66.87

How do you feel about someone your age trying marijuana or hashish once or twice?

YEGMJEV¹	Len : 2 1HOW YOU FEEL S/ONE YOUR AGE TRYING MJ/HASH		
		Freq	Pct
	1 = Neither approve nor disapprove	3325	6.04
	2 = Somewhat disapprove	2865	5.21
	3 = Strongly disapprove	11823	21.48
	85 = BAD DATA Logically assigned	7	0.01
	94 = DON'T KNOW.....	173	0.31
	97 = REFUSED	36	0.07
	98 = BLANK (NO ANSWER).....	5	0.01
	99 = LEGITIMATE SKIP	36801	66.87

YOUTH EXPERIENCES

How do you feel about someone your age using marijuana once a month or more?

YEGMJMO ¹ Len : 2 1HOW YOU FEEL S/ONE YOUR AGE USING MJ/HASH MONTHLY		Freq	Pct
1 = Neither approve nor disapprove		3167	5.75
2 = Somewhat disapprove		2760	5.01
3 = Strongly disapprove		12078	21.95
85 = BAD DATA Logically assigned		7	0.01
94 = DON'T KNOW		178	0.32
97 = REFUSED		39	0.07
98 = BLANK (NO ANSWER)		5	0.01
99 = LEGITIMATE SKIP		36801	66.87

How do you feel about someone your age having one or two drinks of an alcoholic beverage nearly every day?

YEGALDLY ¹ Len : 2 1HOW YOU FEEL S/ONE YOUR AGE DRINKING ALC DLY		Freq	Pct
1 = Neither approve nor disapprove		2509	4.56
2 = Somewhat disapprove		3350	6.09
3 = Strongly disapprove		12167	22.11
85 = BAD DATA Logically assigned		7	0.01
94 = DON'T KNOW		167	0.30
97 = REFUSED		29	0.05
98 = BLANK (NO ANSWER)		5	0.01
99 = LEGITIMATE SKIP		36801	66.87

How do you think your close friends would feel about you smoking one or more packs of cigarettes a day?

YEFPKCIG ¹ Len : 2 1HOW YOU FEEL FRIENDS SMOKING 1+ PACK CIGS/DAY		Freq	Pct
1 = Neither approve nor disapprove		2458	4.47
2 = Somewhat disapprove		3250	5.91
3 = Strongly disapprove		12239	22.24
85 = BAD DATA Logically assigned		7	0.01
94 = DON'T KNOW		233	0.42
97 = REFUSED		42	0.08
98 = BLANK (NO ANSWER)		5	0.01
99 = LEGITIMATE SKIP		36801	66.87

How do you think your close friends would feel about you trying marijuana or hashish once or twice?

YEFMJVR ¹ Len : 2 1HOW YOU FEEL FRIENDS USING MJ 1X/MO		Freq	Pct
1 = Neither approve nor disapprove		3321	6.03
2 = Somewhat disapprove		2879	5.23
3 = Strongly disapprove		11750	21.35
85 = BAD DATA Logically assigned		7	0.01
94 = DON'T KNOW		235	0.43
97 = REFUSED		37	0.07
98 = BLANK (NO ANSWER)		5	0.01
99 = LEGITIMATE SKIP		36801	66.87

How do you think your close friends would feel about you using marijuana or hashish once a month or more?

YEFMJMO ¹ Len : 2 1HOW YOU FEEL FRIENDS USING MJ MONTHLY		Freq	Pct
1 = Neither approve nor disapprove		2984	5.42
2 = Somewhat disapprove		2664	4.84
3 = Strongly disapprove		12288	22.33
85 = BAD DATA Logically assigned		7	0.01
94 = DON'T KNOW		245	0.45
97 = REFUSED		41	0.07
98 = BLANK (NO ANSWER)		5	0.01
99 = LEGITIMATE SKIP		36801	66.87

YOUTH EXPERIENCES

How do you think your close friends would feel about you having one or two drinks of an alcoholic beverage nearly every day?

YEFALDLY¹	Len : 2 1HOW YOU FEEL FRIENDS DRINKING ALC DAILY		
		Freq	Pct
	1 = Neither approve nor disapprove	2953	5.37
	2 = Somewhat disapprove	3534	6.42
	3 = Strongly disapprove	11461	20.82
	85 = BAD DATA Logically assigned	7	0.01
	94 = DON'T KNOW	231	0.42
	97 = REFUSED	43	0.08
	98 = BLANK (NO ANSWER)	5	0.01
	99 = LEGITIMATE SKIP	36801	66.87

NOTE: In the variables YETLKPAR, YETLKBGF, YETLKOTA and YETLKSOP, codes of 11 were assigned if the respondent indicated that there was no one that he/she could talk to about a serious problem but the respondent also indicated 1 or more people that he/she could talk to about a serious problem.

If you wanted to talk to someone about a serious problem, which of the following people would you turn to?

YETLKNON¹	Len : 2 1THERE IS NOBODY I CAN TALK TO ABOUT SERIOUS PROBS		
		Freq	Pct
	1 = Response entered	633	1.15
	6 = Response not entered.....	17241	31.33
	11 = Response entered (& other responses entered).....	223	0.41
	85 = BAD DATA Logically assigned	6	0.01
	94 = DON'T KNOW	84	0.15
	97 = REFUSED	41	0.07
	98 = BLANK (NO ANSWER).....	6	0.01
	99 = LEGITIMATE SKIP	36801	66.87

YETLKPAR¹	Len : 2 1MY MOTHER/FATHER/GUARDIAN		
		Freq	Pct
	1 = Response entered	12149	22.08
	6 = Response not entered.....	5884	10.69
	11 = Response entered (YETLKNON=11)	64	0.12
	85 = BAD DATA Logically assigned	1	0.00
	94 = DON'T KNOW	84	0.15
	97 = REFUSED	41	0.07
	98 = BLANK (NO ANSWER).....	11	0.02
	99 = LEGITIMATE SKIP	36801	66.87

YETLKBGF¹	Len : 2 1MY BOYFRIEND/GIRLFRIEND		
		Freq	Pct
	1 = Response entered	6256	11.37
	6 = Response not entered.....	11745	21.34
	11 = Response entered (YETLKNON=11)	96	0.17
	94 = DON'T KNOW	84	0.15
	97 = REFUSED	41	0.07
	98 = BLANK (NO ANSWER).....	12	0.02
	99 = LEGITIMATE SKIP	36801	66.87

YETLKOTA¹	Len : 2 1SOME OTHER ADULT		
		Freq	Pct
	1 = Response entered	4971	9.03
	6 = Response not entered.....	13061	23.73
	11 = Response entered (YETLKNON=11)	65	0.12
	94 = DON'T KNOW	84	0.15
	97 = REFUSED	41	0.07
	98 = BLANK (NO ANSWER).....	12	0.02
	99 = LEGITIMATE SKIP	36801	66.87

YOUTH EXPERIENCES

YETLKSOP¹ Len : 2 1SOME OTHER PERSON

	Freq	Pct
1 = Response entered	6680	12.14
6 = Response not entered.....	11304	20.54
11 = Response entered (YETLKNON=11)	113	0.21
94 = DON'T KNOW.....	84	0.15
97 = REFUSED	41	0.07
98 = BLANK (NO ANSWER).....	12	0.02
99 = LEGITIMATE SKIP	36801	66.87

Now think about the past 12 months, that is, from [DATEFILL] through today. During the past 12 months, have you talked with at least one of your parents about the dangers of tobacco, alcohol, or drug use? By parents, we mean either your biological parents, adoptive parents, stepparents, or adult guardians -- whether or not they live with you.

YEPRTDNG¹ Len : 2 1HAVE YOU TALKED W/PARENT(S) ABT DANGER OF TOB/ALC

	Freq	Pct
1 = Yes	10839	19.69
2 = No.....	7204	13.09
85 = BAD DATA Logically assigned.....	7	0.01
94 = DON'T KNOW.....	140	0.25
97 = REFUSED	39	0.07
98 = BLANK (NO ANSWER).....	5	0.01
99 = LEGITIMATE SKIP	36801	66.87

During the past 12 months have you participated in a problem solving, communication skills or self-esteem group?

YEPRBSLV¹ Len : 2 1PRBLM SOLVING/COMMUNICATION SKILLS/SELF-ESTEEM GR

	Freq	Pct
1 = Yes	4023	7.31
2 = No.....	13855	25.17
85 = BAD DATA Logically assigned.....	7	0.01
94 = DON'T KNOW.....	311	0.57
97 = REFUSED	33	0.06
98 = BLANK (NO ANSWER).....	5	0.01
99 = LEGITIMATE SKIP	36801	66.87

During the past 12 months have you participated in a violence prevention program, where you learn ways to avoid fights and control anger?

YEVIOPRV¹ Len : 2 1VIOLENCE PREVENTION PROGRAMS

	Freq	Pct
1 = Yes	2686	4.88
2 = No.....	15396	27.97
85 = BAD DATA Logically assigned	7	0.01
94 = DON'T KNOW.....	116	0.21
97 = REFUSED	24	0.04
98 = BLANK (NO ANSWER).....	5	0.01
99 = LEGITIMATE SKIP	36801	66.87

During the past 12 months have you participated in an alcohol, tobacco or drug prevention program outside of school, where you learn about the dangers of using, and how to resist using, alcohol, tobacco, or drugs?

YEDGPRGP¹ Len : 2 1ALCOHOL/TOBACCO/DRUG PREV PGMS OUTSIDE SCHL

	Freq	Pct
1 = Yes	2095	3.81
2 = No.....	16012	29.09
85 = BAD DATA Logically assigned.....	7	0.01
94 = DON'T KNOW.....	90	0.16
97 = REFUSED	25	0.05
98 = BLANK (NO ANSWER).....	5	0.01
99 = LEGITIMATE SKIP	36801	66.87

YOUTH EXPERIENCES

During the past 12 months have you participated in a program or meeting to help you deal with drug or alcohol use by you or another member of your family, such as Alcoholics Anonymous, Alateen, or individual or group counseling?

YESLFHLP¹ Len : 2 1AA/ALATEEN/INDIVIDUAL OR GROUP COUNSELING

	Freq	Pct
1 = Yes	903	1.64
2 = No.....	17155	31.17
85 = BAD DATA Logically assigned	7	0.01
94 = DON'T KNOW.....	127	0.23
97 = REFUSED	37	0.07
98 = BLANK (NO ANSWER).....	5	0.01
99 = LEGITIMATE SKIP	36801	66.87

During the past 12 months have you participated in pregnancy or sexually transmitted disease prevention programs?

YEPRGSTD¹ Len : 2 1PREGNANCY OR SEXUALLY TRANSMITTED DISEASE PGMS

	Freq	Pct
1 = Yes	2013	3.66
2 = No.....	16093	29.24
85 = BAD DATA Logically assigned	7	0.01
94 = DON'T KNOW.....	85	0.15
97 = REFUSED	31	0.06
98 = BLANK (NO ANSWER).....	5	0.01
99 = LEGITIMATE SKIP	36801	66.87

During the past 12 months, in how many different kinds of school-based activities, such as team sports, cheerleading, choir, band, student government, or clubs, have you participated?

YESCHACT¹ Len : 2 1# OF SCHOOL-BASED ACT. PARTIC. IN PAST 12 MONTHS

	Freq	Pct
0 = None.....	3028	5.50
1 = One	4620	8.39
2 = Two	4520	8.21
3 = 3 or more	5975	10.86
85 = BAD DATA Logically assigned	7	0.01
94 = DON'T KNOW.....	56	0.10
97 = REFUSED	23	0.04
98 = BLANK (NO ANSWER).....	5	0.01
99 = LEGITIMATE SKIP	36801	66.87

During the past 12 months, in how many different kinds of community-based activities, such as volunteer activities, sports, clubs, or groups have you participated?

YECOMACT¹ Len : 2 1# OF COMM.-BASED ACT. PARTIC. IN PAST 12 MONTHS

	Freq	Pct
0 = None.....	4864	8.84
1 = One	5176	9.40
2 = Two	3798	6.90
3 = 3 or more	4232	7.69
85 = BAD DATA Logically assigned	7	0.01
94 = DON'T KNOW.....	127	0.23
97 = REFUSED	25	0.05
98 = BLANK (NO ANSWER).....	5	0.01
99 = LEGITIMATE SKIP	36801	66.87

During the past 12 months, in how many different kinds of church or faith-based activities, such as clubs, youth groups, Saturday or Sunday school, prayer groups, youth trips, service or volunteer activities have you participated?

YEFAIACT¹ Len : 2 1# OF FAITH-BASED ACT. PARTIC. IN PAST 12 MONTHS

	Freq	Pct
0 = None.....	6769	12.30
1 = One	4094	7.44
2 = Two	2308	4.19
3 = 3 or more	4897	8.90
85 = BAD DATA Logically assigned	7	0.01
94 = DON'T KNOW.....	125	0.23
97 = REFUSED	29	0.05
98 = BLANK (NO ANSWER).....	5	0.01
99 = LEGITIMATE SKIP	36801	66.87

YOUTH EXPERIENCES

During the past 12 months, in how many different kinds of other activities, such as dance lessons, piano lessons, karate lessons, or horseback riding lessons, have you participated?

YEOTHACT¹ Len : 2 1# OF OTHER ACT. PARTIC. IN PAST 12 MONTHS

	Freq	Pct
0 = None.....	10607	19.27
1 = One	4042	7.34
2 = Two	1667	3.03
3 = 3 or more.....	1789	3.25
85 = BAD DATA Logically assigned.....	7	0.01
94 = DON'T KNOW.....	93	0.17
97 = REFUSED	24	0.04
98 = BLANK (NO ANSWER).....	5	0.01
99 = LEGITIMATE SKIP	36801	66.87

During the past 12 months have you had a special class about drugs or alcohol in school?

YEDECLAS¹ Len : 2 1A SPECIAL CLASS ABOUT DRUGS OR ALCOHOL

	Freq	Pct
1 = Yes.....	8051	14.63
2 = No.....	8649	15.72
85 = BAD DATA Logically assigned.....	5	0.01
94 = DON'T KNOW.....	87	0.16
97 = REFUSED	17	0.03
98 = BLANK (NO ANSWER).....	122	0.22
99 = LEGITIMATE SKIP	38104	69.24

During the past 12 months have you had films, lectures, discussions, or printed information about drugs or alcohol in one of your regular school classes such as health or physical education?

YEDERGLR¹ Len : 2 1FILMS/LECTURES/DISCUS/INFO ABOUT DRG/ALC IN CLASS

	Freq	Pct
1 = Yes.....	11146	20.25
2 = No.....	5553	10.09
85 = BAD DATA Logically assigned.....	5	0.01
94 = DON'T KNOW.....	88	0.16
97 = REFUSED	17	0.03
98 = BLANK (NO ANSWER).....	122	0.22
99 = LEGITIMATE SKIP	38104	69.24

During the past 12 months have you had films, lectures, discussions, or printed information about drugs or alcohol outside of one of your regular classes such as in a special assembly?

YEDESPCL¹ Len : 2 1FILMS/LECTURES/DISCUS/INFO ABOUT DRG/ALC OUT CLAS

	Freq	Pct
1 = Yes.....	6953	12.63
2 = No.....	9685	17.60
85 = BAD DATA Logically assigned.....	5	0.01
94 = DON'T KNOW.....	142	0.26
97 = REFUSED	24	0.04
98 = BLANK (NO ANSWER).....	122	0.22
99 = LEGITIMATE SKIP	38104	69.24

During the past 12 months have you seen or heard any alcohol or drug prevention messages from sources outside school such as posters, pamphlets, radio, or TV?

YEPVNTYR¹ Len : 2 1SEEN/HEARD ALC/DRG PREV MESSAGES FRM SOURC OUT SC

	Freq	Pct
1 = Yes.....	14378	26.13
2 = No.....	3656	6.64
85 = BAD DATA Logically assigned.....	7	0.01
94 = DON'T KNOW.....	160	0.29
97 = REFUSED	28	0.05
98 = BLANK (NO ANSWER).....	5	0.01
99 = LEGITIMATE SKIP	36801	66.87

YOUTH EXPERIENCES

During the past 12 months, how many times did you attend religious services? Please do not include special occasions such as weddings, funerals, or other special events in your answer.

YERLGSVC¹ Len : 2 1PAST 12 MOS, HOW MANY RELIG. SERVICES

	Freq	Pct
1 = 0 times.....	6068	11.03
2 = 1 to 2 times.....	2547	4.63
3 = 3 to 5 times.....	1550	2.82
4 = 6 to 24 times.....	2134	3.88
5 = 25 to 52 times.....	2230	4.05
6 = More than 52 times.....	3306	6.01
85 = BAD DATA Logically assigned.....	7	0.01
94 = DON'T KNOW.....	324	0.59
97 = REFUSED.....	63	0.11
98 = BLANK (NO ANSWER).....	5	0.01
99 = LEGITIMATE SKIP.....	36801	66.87

These next questions are about the role that religious beliefs may play in your life. For each statement, please indicate whether you strongly disagree, disagree, agree, or strongly agree.

Your religious beliefs are a very important part of your life.

YERLGIMP¹ Len : 2 1MY RELIGIOUS BELIEFS ARE VERY IMPORTANT

	Freq	Pct
1 = Strongly Disagree.....	1847	3.36
2 = Disagree.....	2539	4.61
3 = Agree.....	7343	13.34
4 = Strongly Agree.....	6058	11.01
85 = BAD DATA Logically assigned.....	7	0.01
94 = DON'T KNOW.....	313	0.57
97 = REFUSED.....	122	0.22
98 = BLANK (NO ANSWER).....	5	0.01
99 = LEGITIMATE SKIP.....	36801	66.87

Your religious beliefs influence how you make decisions in your life.

YERLDCSN¹ Len : 2 1MY RELIGIOUS BELIEFS INFLUENCE MY DECISIONS

	Freq	Pct
1 = Strongly Disagree.....	2217	4.03
2 = Disagree.....	3705	6.73
3 = Agree.....	7223	13.12
4 = Strongly Agree.....	4647	8.44
85 = BAD DATA Logically assigned.....	7	0.01
94 = DON'T KNOW.....	315	0.57
97 = REFUSED.....	115	0.21
98 = BLANK (NO ANSWER).....	5	0.01
99 = LEGITIMATE SKIP.....	36801	66.87

It is important that your friends share your religious beliefs.

YERLFRND¹ Len : 2 1IT IS IMPORTANT THAT MY FRIENDS SHARE REL BELIEFS

	Freq	Pct
1 = Strongly Disagree.....	4799	8.72
2 = Disagree.....	6890	12.52
3 = Agree.....	4385	7.97
4 = Strongly Agree.....	1671	3.04
85 = BAD DATA Logically assigned.....	7	0.01
94 = DON'T KNOW.....	365	0.66
97 = REFUSED.....	112	0.20
98 = BLANK (NO ANSWER).....	5	0.01
99 = LEGITIMATE SKIP.....	36801	66.87

RECODED YOUTH EXPERIENCES

RECODED YOUTH EXPERIENCES

NOTE: The variables in this section are recoded variables that were created from one or more of the edited variables from the preceding section.

MVIN5YR2	Len : 1 NUM OF TIMES YOUTH MOVED IN PAST 5 YRS		
	. = Otherwise (YEMOV5Y2=985,994,997,998,999).....	Freq	Pct
	1 = More than 1 time (YEMOV5Y2=2 to 6).....	37181	67.56
	2 = None or one time (YEMOV5Y2=0,1).....	4632	8.42
		13222	24.02
SCHFELT	Len : 1 HOW YTH FELT: ABT GOING TO SCHL IN PAST YR		
	. = Otherwise (YESCHFLT=85,94,97,98,99).....	Freq	Pct
	1 = Liked A Lot/Kind of Liked (YESCHFLT=1,2).....	38247	69.50
	2 = Didn't Like Very Much/Hated (YESCHFLT=3,4).....	13550	24.62
		3238	5.88
TCHGJOB	Len : 1 TEACHER LET YTH KNOW DOING GOOD JOB IN PST YR		
	. = Otherwise (YETCGJOB=85,94,97,98,99).....	Freq	Pct
	1 = Always/Sometimes (YETCGJOB=1,2).....	38262	69.52
	2 = Seldom/Never (YETCGJOB=3,4).....	13351	24.26
		3422	6.22
AVGGRADE	Len : 1 GRADE AVG FOR LAST GRADING PERIOD COMPLETED		
	. = Otherwise (YELSTGRD=5,85,94,97,98,99).....	Freq	Pct
	1 = D or Lower (YELSTGRD=4).....	38939	70.75
	2 = A, B, or C (YELSTGRD=1,2,3).....	1106	2.01
		14990	27.24
STNDSCIG	Len : 1 STUDENTS IN YTH GRADE SMOKE CIGARETTES		
	. = Otherwise (YESTSCIG=85,94,97,98,99).....	Freq	Pct
	1 = All/Most (YESTSCIG=3,4).....	38670	70.26
	2 = Few/None (YESTSCIG=1,2).....	4660	8.47
		11705	21.27
STNDSMJ	Len : 1 STUDENTS IN YTH GRADE USE MJ/HASHISH		
	. = Otherwise (YESTSMJ=85,94,97,98,99).....	Freq	Pct
	1 = All/Most (YESTSMJ=3,4).....	38997	70.86
	2 = Few/None (YESTSMJ=1,2).....	3763	6.84
		12275	22.30
STNDALC	Len : 1 STUDENTS IN YTH GRADE DRINK ALC BEVERAGES		
	. = Otherwise (YESTSALC=85,94,97,98,99).....	Freq	Pct
	1 = All/Most (YESTSALC=3,4).....	38778	70.46
	2 = Few/None (YESTSALC=1,2).....	7493	13.61
		8764	15.92
STNDDNK	Len : 1 STUDENTS IN YTH GRADE GET DRUNK ONCE/WK		
	. = Otherwise (YESTSDNK=85,94,97,98,99).....	Freq	Pct
	1 = All/Most (YESTSDNK=3,4).....	39024	70.91
	2 = None/Few (YESTSDNK=1,2).....	3074	5.59
		12937	23.51
PARCHKHW	Len : 1 PARENTS CHECK IF HMWK DONE IN PST YR		
	. = Otherwise (YEPCHKHW=85,94,97,98,99).....	Freq	Pct
	1 = Always/Sometimes (YEPCHKHW=1,2).....	38281	69.56
	2 = Seldom/Never (YEPCHKHW=3,4).....	13240	24.06
		3514	6.39
PARHLPHW	Len : 1 PARENTS HELP W/ HMWK IN PST YR		
	. = Otherwise (YEPHLPHW=85,94,97,98,99).....	Freq	Pct
	1 = Always/Sometimes (YEPHLPHW=1,2).....	38307	69.60
	2 = Seldom/Never (YEPHLPHW=3,4).....	13377	24.31
		3351	6.09

RECODED YOUTH EXPERIENCES

PRCHORE2	Len : 1 PARENTS MAKE YTH DO CHORES AROUND HOUSE IN PST YR		
	. = Otherwise (YEPCHORE=85,94,97,98,99).....	Freq	Pct
	1 = Always/Sometimes (YEPCHORE=1,2).....	36874	67.00
	2 = Seldom/Never (YEPCHORE=3,4).....	15842	28.79
		2319	4.21
PRLMTTV2	Len : 1 PARENTS LIMIT AMT OF TV IN PST YR		
	. = Otherwise (YEPLMTTV=85,94,97,98,99).....	Freq	Pct
	1 = Always/Sometimes (YEPLMTTV=1,2).....	36909	67.06
	2 = Seldom/Never (YEPLMTTV=3,4).....	6956	12.64
		11170	20.30
PARLMTSN	Len : 1 PARENTS LIMIT TIME OUT ON SCH NIGHT IN PST YR		
	. = Otherwise (YEPLMTSN=85,94,97,98,99).....	Freq	Pct
	1 = Always/Sometimes (YEPLMTSN=1,2).....	38427	69.82
	2 = Seldom/Never (YEPLMTSN=3,4).....	11407	20.73
		5201	9.45
PRGDJOB2	Len : 1 PARENTS TELL YTH HAD DONE GOOD JOB IN PST YR		
	. = Otherwise (YEPGDJOB=85,94,97,98,99).....	Freq	Pct
	1 = Always/Sometimes (YEPGDJOB=1,2).....	36863	66.98
	2 = Seldom/Never (YEPGDJOB=3,4).....	15665	28.46
		2507	4.56
PRPROUD2	Len : 1 PARENTS TELL YTH PROUD OF THINGS DONE IN PST YR		
	. = Otherwise (YEPPROUD=85,94,97,98,99).....	Freq	Pct
	1 = Always/Sometimes (YEPPROUD=1,2).....	36867	66.99
	2 = Seldom/Never (YEPPROUD=3,4).....	15562	28.28
		2606	4.74
ARGUPAR	Len : 1 TIMES ARGUED/HAD A FIGHT WITH ONE PARENT IN PST YR		
	. = Otherwise (YEYARGUP=85,94,97,98,99).....	Freq	Pct
	1 = 9 or Fewer (YEYARGUP=1,2,3,4).....	37002	67.23
	2 = 10 or More (YEYARGUP=5).....	13758	25.00
		4275	7.77
YOFIGHT2	Len : 1 YOUTH HAD SERIOUS FIGHT AT SCHOOL/WORK		
	. = Otherwise (YEYFGTSW=85,94,97,98,99).....	Freq	Pct
	1 = One or more times (YEYFGTSW=2,3,4,5).....	36877	67.01
	2 = None (YEYFGTSW=1).....	4272	7.76
		13886	25.23
YOGRPFT2	Len : 1 YOUTH FOUGHT W/GROUP VS OTHER GROUP		
	. = Otherwise (YEYFGTGP=85,94,97,98,99).....	Freq	Pct
	1 = One or more times (YEYFGTGP=2,3,4,5).....	36892	67.03
	2 = None (YEYFGTGP=1).....	3087	5.61
		15056	27.36
YOHGUN2	Len : 1 YOUTH CARRIED A HANDGUN		
	. = Otherwise (YEYHGUN=85,94,97,98,99).....	Freq	Pct
	1 = One or more times (YEYHGUN=2,3,4,5).....	36857	66.97
	2 = None (YEYHGUN=1).....	673	1.22
		17505	31.81
YOSELL2	Len : 1 YOUTH SOLD ILLEGAL DRUGS		
	. = Otherwise (YEYSELL=85,94,97,98,99).....	Freq	Pct
	1 = One or more times (YEYSELL=2,3,4,5).....	36850	66.96
	2 = None (YEYSELL=1).....	624	1.13
		17561	31.91

RECODED YOUTH EXPERIENCES

YOSTOLE2	Len : 1 YOUTH STOLE/TRIED TO STEAL ITEM >\$50		
	. = Otherwise (YEYSTOLE=85,94,97,98,99)	Freq	Pct
	1 = One or more times (YEYSTOLE=2,3,4,5)	36858	66.97
	2 = None (YEYSTOLE=1)	910	1.65
		17267	31.37
YOATTAK2	Len : 1 YOUTH ATTACKED W/INTENT TO SERIOUSLY HARM		
	. = Otherwise (YEYATTAK=85,94,97,98,99)	Freq	Pct
	1 = One or more times (YEYATTAK=2,3,4,5)	36860	66.98
	2 = None (YEYATTAK=1)	1457	2.65
		16718	30.38
PRPKCIG2	Len : 1 YTH THINK: PARENTS FEEL ABT YTH SMOKE PACK CIG/DAY		
	. = Otherwise (YEPPKCIG=85,94,97,98,99)	Freq	Pct
	1 = Strongly disapprove (YEPPKCIG=3)	37087	67.39
	2 = Somewhat disapprove or neither (YEPPKCIG=1,2)	16329	29.67
		1619	2.94
PRMJEV2	Len : 1 YTH THINK: PARENTS FEEL ABT YTH TRY MJ/HASH		
	. = Otherwise (YEPMJEVR=85,94,97,98,99)	Freq	Pct
	1 = Strongly disapprove (YEPMJEVR=3)	37047	67.32
	2 = Somewhat disapprove or neither (YEPMJEVR=1,2)	16186	29.41
		1802	3.27
PRMJMO	Len : 1 YTH THINK: PARENTS FEEL ABT YTH USE MJ/HASH MNTHLY		
	. = Otherwise (YEPMJMO=85,94,97,98,99)	Freq	Pct
	1 = Strongly Disapprove (YEPMJMO=3)	37053	67.33
	2 = Somewhat Dis/Neither App Nor Dis (YEPMJMO=1,2)	16690	30.33
		1292	2.35
PRALDLY2	Len : 1 YTH THINK: PARNTS FEEL ABT YTH DRK 1-2 ALC BEV/DAY		
	. = Otherwise (YEPALDLY=85,94,97,98,99)	Freq	Pct
	1 = Strongly disapprove (YEPALDLY=3)	37046	67.31
	2 = Somewhat disapprove or neither (YEPALDLY=1,2)	15978	29.03
		2011	3.65
YFLPKCG2	Len : 1 HOW YTH FEELS: PEERS SMOKE PACK/DAY CIG		
	. = Otherwise (YEGPKCIG=85,94,97,98,99)	Freq	Pct
	1 = Somewhat or strongly disapprove (YEGPKCIG=2,3)	37021	67.27
	2 = Neither approve or disapprove (YEGPKCIG=1)	16056	29.17
		1958	3.56
YFLTMRJ2	Len : 1 HOW YTH FEELS: PEERS TRY MJ/HASH		
	. = Otherwise (YEGMJEV2=85,94,97,98,99)	Freq	Pct
	1 = Somewhat or strongly disapprove (YEGMJEV2=2,3)	37022	67.27
	2 = Neither approve or disapprove (YEGMJEV2=1)	14688	26.69
		3325	6.04
YFLMJMO	Len : 1 HOW YTH FEELS: PEERS USING MJ/HASH MONTHLY		
	. = Otherwise (YEGMJMO=85,94,97,98,99)	Freq	Pct
	1 = Strongly/Somewhat Disapprove (YEGMJMO=2,3)	37030	67.28
	2 = Neither Approve Nor Disapprove (YEGMJMO=1)	14838	26.96
		3167	5.75
YFLADLY2	Len : 1 HOW YTH FEELS: PEERS DRNK 1-2 ALC BEV/DAY		
	. = Otherwise (YEGALDLY=85,94,97,98,99)	Freq	Pct
	1 = Somewhat or strongly disapprove (YEGALDLY=2,3)	37009	67.25
	2 = Neither approve or disapprove (YEGALDLY=1)	15517	28.19
		2509	4.56

RECODED YOUTH EXPERIENCES

FRDPCIG2	Len : 1	YTH THINK: CLSE FRND FEEL ABT YTH SMK 1+ PAC DAILY		
		.	Otherwise (YEFKPCIG=85,94,97,98,99).....	37088 67.39
		1	Strongly/Somewhat Disapprove (YEFKPCIG=2,3).....	15489 28.14
		2	Neither Approve Nor Disapprove (YEFKPCIG=1).....	2458 4.47
FRDMEVR2	Len : 1	YTH THINK: CLOSE FRNDS FEEL ABT YTH TRY MJ/HASH		
		.	Otherwise (YEFMJEV=85,94,97,98,99).....	37085 67.38
		1	Strongly/Somewhat Disapprove (YEFMJEV=2,3).....	14629 26.58
		2	Neither Approve Nor Disapprove (YEFMJEV=1).....	3321 6.03
FRDMJMON	Len : 1	YTH THINK: CLSE FRNDS FEEL ABT YTH USE MJ/HASH MON		
		.	Otherwise (YEFMJMO=85,94,97,98,99).....	37099 67.41
		1	Strongly/Somewhat Disapprove (YEFMJMO=2,3).....	14952 27.17
		2	Neither Approve Nor Disapprove (YEFMJMO=1).....	2984 5.42
FRDADLY2	Len : 1	YTH THINK: CLSE FRND FEEL ABT YTH HAVE 1-2 ALC/DAY		
		.	Otherwise (YEFALDLY=85,94,97,98,99).....	37087 67.39
		1	Strongly/Somewhat Disapprove (YEFALDLY=2,3).....	14995 27.25
		2	Neither Approve Nor Disapprove (YEFALDLY=1).....	2953 5.37
<p>The following variable, TALKPROB, was created from the variables containing information on who youths would talk with about serious problems: No one (YETLKNON), parent/guardian (YETLKPAR), boyfriend/girlfriend (YETLKBGF), other adults (YETLKOTA), or some other person (YETLKSOP). Youths who did not report a positive response to at least one of the source variables, youths who reported both being able to talk with no one (YETLKNON=11) and being able to talk to someone (YETLKPAR, YETLKBGF, YETLKOTA, or YETLKSOP=11), and respondents over the age of 17 (all source variables = 99) were coded as SAS missing.</p>				
TALKPROB	Len : 1	WHO YTH TALKS WITH ABOUT SERIOUS PROBLEMS		
		.	Otherwise (See comment above).....	37161 67.52
		1	No One (YETLKNON=1).....	633 1.15
		2	Someone (YETLKPAR,YETLKBGF,YETLKOTA,or YETLKSOP=1).....	17241 31.33
PRTALK3	Len : 1	TALKED W/PARENT ABT DANGER TOB/ALC/DRG		
		.	Otherwise (YEPRTDNG=85,94,97,98,99).....	36992 67.22
		1	Yes (YEPRTDNG=1).....	10839 19.69
		2	No (YEPRTDNG=2).....	7204 13.09
PRBSOLV2	Len : 1	PARTICIPATED IN PRBSLV/COMMSKILL/SELFESTEEM GROUP		
		.	Otherwise (YEPRBSLV=85,94,97,98,99).....	37157 67.52
		1	Yes (YEPRBSLV=1).....	4023 7.31
		2	No (YEPRBSLV=2).....	13855 25.17
PREVIOL2	Len : 1	PARTICIPATED IN VIOLENCE PREVENTION PROGRAM		
		.	Otherwise (YEVIOPRV=85,94,97,98,99).....	36953 67.14
		1	Yes (YEVIOPRV=1).....	2686 4.88
		2	No (YEVIOPRV=2).....	15396 27.97
PRVDRGO2	Len : 1	PARTICIPATED IN DRUG PREV PROGRAM OUTSIDE SCHOOL		
		.	Otherwise (YEDGPRGP=85,94,97,98,99).....	36928 67.10
		1	YES (YEDGPRGP=1).....	2095 3.81
		2	NO (YEDGPRGP=2).....	16012 29.09

RECODED YOUTH EXPERIENCES

GRPCNSL2	Len : 1 PARTICIPATED IN PROGRAM TO HELP SUBSTANCE ABUSE		
	. = Otherwise (YESLFHLP=85,94,97,98,99).....	Freq	Pct
	1 = Yes (YESLFHLP=1).....	36977	67.19
	2 = No (YESLFHLP=2).....	903	1.64
		17155	31.17

PREGPGM2	Len : 1 PARTICIPATED IN PREG/STD PREV PROGRAM		
	. = Otherwise (YEPRGSTD=85,94,97,98,99).....	Freq	Pct
	1 = Yes (YEPRGSTD=1).....	36929	67.10
	2 = No (YEPRGSTD=2).....	2013	3.66
		16093	29.24

The following variable, YTHACT2 was created by counting the number of positive responses reported over the following 4 youth activity questions: School-based (YESCHACT), community-based (YECOMACT), church or faith-based (YEFAIACT), or other activities (YEOTHACT). Youth respondents who reported participation in 2 or more activities were included in the two or more category regardless of how many other activity questions were answered. Youth respondents who did not answer 2 or more of the 4 youth activity questions with a "yes" or "no" response were coded as SAS missing. To be included in the none or one category, a youth respondent must have answered 2 or more of the activity questions and reported they participated in either zero or one activity.

YTHACT2	Len : 1 YTH PARTICPATED IN YOUTH ACTIVITIES		
	. = Otherwise (See comment above).....	Freq	Pct
	1 = None or 1 Activity (See comment above).....	36868	66.99
	2 = 2 or More Activities (2 or more source vars=1).....	2540	4.62
		15627	28.39

DRPRVME3	Len : 1 YOUTH SEEN DRUG PREV MSG OUTSIDE SCH		
	. = Otherwise (YEPVNTYR=85,94,97,98,99).....	Freq	Pct
	1 = Yes (YEPVNTYR=1).....	37001	67.23
	2 = No (YEPVNTYR=2).....	14378	26.13
		3656	6.64

The following variable, ANYEDUC3, was created using the recoded variables, DGSPCLS2, DGRGCLS2, and DRGLECT2 in prior NSDUHs. These recoded variables were direct recodes of YEDECLAS, YEDERGLR, and YEDESPCL, and are not included in the 2006 codebook. The variable ANYEDUC3 is created in the same manner as prior years, except for 2006 edited source variables instead of the recoded variables that were used in 2005.

ANYEDUC3	Len : 1 YOUTH HAD ANY DRUG EDUC IN SCHOOL		
	. = OTHERWISE.....	Freq	Pct
	1 = Yes (YEDECLAS=1 OR YEDERGLR=1 OR YEDESPCL=1).....	38323	69.63
	2 = No (YEDECLAS=2 & YEDERGLR=2 & YEDESPCL=2).....	12930	23.49
		3782	6.87

RLGATTD	Len : 1 NUM TIMES ATTEND RELIG SERVICES IN PST YR		
	. = Otherwise (YERLGSVC=85,94,97,98,99).....	Freq	Pct
	1 = 25 or more (YERLGSVC=5,6).....	37200	67.59
	2 = Less than 25 (YERLGSVC=1,2,3,4).....	5536	10.06
		12299	22.35

RLGIMPT	Len : 1 RELIG BELIEFS VERY IMPORTANT IN LIFE		
	. = Otherwise (YERLGIMP=85,94,97,98,99).....	Freq	Pct
	1 = Agree/Strongly Agree (YERLGIMP=3,4).....	37248	67.68
	2 = Disagree/Strongly Disagree (YERLGIMP=1,2).....	13401	24.35
		4386	7.97

RLGDASN	Len : 1 RELIG BELIEFS INFLUENCE LIFE DECISIONS		
	. = Otherwise (YERLDASN=85,94,97,98,99).....	Freq	Pct
	1 = Agree/Strongly Agree (YERLDASN=3,4).....	37243	67.67
	2 = Disagree/Strongly Disagree (YERLDASN=1,2).....	11870	21.57
		5922	10.76

RLGFRND	Len : 1 IMPT FOR FRNDS TO SHARE RELIG BELIEFS		
	. = Otherwise (YERLFRND=85,94,97,98,99).....	Freq	Pct
	1 = Agree/Strongly Agree (YERLFRND=3,4).....	37290	67.76
	2 = Disagree/Strongly Disagree (YERLFRND=1,2).....	6056	11.00
		11689	21.24

PSYCHOLOGICAL DISTRESS

PSYCHOLOGICAL DISTRESS

The next questions are about problems with your emotions, nerves, or mental health in the past 12 months.

Most people have periods when they are not at their best emotionally. Think of one month in the past 12 months when you were the most depressed, anxious, or emotionally stressed. If there was no month like this, think of a typical month.

During that month, how often did you feel nervous?

DSTNRVOS¹	Len : 2 1HOW OFT FELT NERVOUS IN WORST MONTH, PST 12 MOS		
		Freq	Pct
	1 = All of the time.....	1354	2.46
	2 = Most of the time.....	3475	6.31
	3 = Some of the time.....	8303	15.09
	4 = A little of the time.....	12368	22.47
	5 = None of the time.....	10981	19.95
	89 = LEGITIMATE SKIP Logically assigned.....	1	0.00
	94 = DON'T KNOW.....	181	0.33
	97 = REFUSED.....	129	0.23
	98 = BLANK (NO ANSWER).....	10	0.02
	99 = LEGITIMATE SKIP.....	18233	33.13

During that same month when you were at your worst emotionally...

how often did you feel hopeless?

DSTHOPLS¹	Len : 2 1HOW OFTEN FELT HOPELESS IN WORST MONTH		
		Freq	Pct
	1 = All of the time.....	1395	2.53
	2 = Most of the time.....	2631	4.78
	3 = Some of the time.....	5275	9.58
	4 = A little of the time.....	7907	14.37
	5 = None of the time.....	19316	35.10
	89 = LEGITIMATE SKIP Logically assigned.....	1	0.00
	94 = DON'T KNOW.....	146	0.27
	97 = REFUSED.....	121	0.22
	98 = BLANK (NO ANSWER).....	10	0.02
	99 = LEGITIMATE SKIP.....	18233	33.13

During that same month when you were at your worst emotionally...

how often did you feel restless or fidgety?

DSTRSTLS¹	Len : 2 1HOW OFTEN FELT RESTLESS IN WORST MONTH		
		Freq	Pct
	1 = All of the time.....	1516	2.75
	2 = Most of the time.....	3291	5.98
	3 = Some of the time.....	7229	13.14
	4 = A little of the time.....	10328	18.77
	5 = None of the time.....	14130	25.67
	89 = LEGITIMATE SKIP Logically assigned.....	1	0.00
	94 = DON'T KNOW.....	173	0.31
	97 = REFUSED.....	124	0.23
	98 = BLANK (NO ANSWER).....	10	0.02
	99 = LEGITIMATE SKIP.....	18233	33.13

PSYCHOLOGICAL DISTRESS

During that same month when you were at your worst emotionally...

how often did you feel so sad or depressed that nothing could cheer you up?

DSTCHEER¹ Len : 2 1HOW OFTEN COULDN'T BE CHEERED UP IN WORST MONTH

	Freq	Pct
1 = All of the time.....	1335	2.43
2 = Most of the time	2720	4.94
3 = Some of the time.....	5185	9.42
4 = A little of the time	7801	14.17
5 = None of the time	19491	35.42
89 = LEGITIMATE SKIP Logically assigned.....	1	0.00
94 = DON'T KNOW.....	149	0.27
97 = REFUSED	110	0.20
98 = BLANK (NO ANSWER).....	10	0.02
99 = LEGITIMATE SKIP	18233	33.13

During that same month when you were at your worst emotionally...

how often did you feel that everything was an effort?

DSTEFFRT¹ Len : 2 1HOW OFT FELT EVERYTHING AN EFFORT IN WORST MON

	Freq	Pct
1 = All of the time.....	2095	3.81
2 = Most of the time	3496	6.35
3 = Some of the time.....	6516	11.84
4 = A little of the time	9378	17.04
5 = None of the time	14935	27.14
89 = LEGITIMATE SKIP Logically assigned.....	1	0.00
94 = DON'T KNOW.....	256	0.47
97 = REFUSED	115	0.21
98 = BLANK (NO ANSWER).....	10	0.02
99 = LEGITIMATE SKIP	18233	33.13

During that same month when you were at your worst emotionally...

how often did you feel down on yourself, no good, or worthless?

DSTNGOOD¹ Len : 2 1HOW OFTEN FELT NO GOOD IN WORST MONTH

	Freq	Pct
1 = All of the time.....	1615	2.93
2 = Most of the time	2754	5.00
3 = Some of the time.....	5021	9.12
4 = A little of the time	7994	14.53
5 = None of the time	19146	34.79
89 = LEGITIMATE SKIP Logically assigned.....	1	0.00
94 = DON'T KNOW.....	142	0.26
97 = REFUSED	119	0.22
98 = BLANK (NO ANSWER).....	10	0.02
99 = LEGITIMATE SKIP	18233	33.13

RECODED PSYCHOLOGICAL DISTRESS

RECODED PSYCHOLOGICAL DISTRESS

NOTE: The variables in this section are recoded variables that were created from one or more of the variables from the following two sections: Psychological Distress or Recoded Substance Dependence and Abuse.

NOTE: This section contains 2 sets of SPD recoded variables. The first set (SPD_USCR and SPD_UADJ) is based only on the K6 questions in the 2006 questionnaire. The second set (K6SMXADJ and SPDYRADJ) is also based on the K6 questions but is statistically adjusted to be comparable with the past year SPD recoded variables in 2008 and later NSDUHs.

NOTE: In the 2006 NSDUH, consistent with 2005, all respondents aged 18 or older were administered only 6 questions in the Psychological Distress module. The following recoded serious psychological distress variables, SPD_USCR and SPD_UADJ, were defined based on data collected from this series of six questions asking respondents how frequently they experienced symptoms of psychological distress during the one month in the past year when they were at their worst emotionally. These questions are known as the K6 and include the following symptoms of distress: feeling nervous (DSTNRVOS), feeling hopeless (DSTHOPLS), feeling restless or fidgety (DSTRSTLS), feeling so sad or depressed that nothing could cheer you up (DSTCHEER), feeling everything was an effort (DSTEFFRT), and feeling no good or worthless (DSTNGOOD). Specific details about the variables, SPD_USCR and SPD_UADJ are provided in the Recoded Mental Health Appendix.

In order to do multi-year trend analyses that includes the 2004 data please refer to the 2005 documentation for details on comparing data for these measures (including necessary weight adjustments).

The variable, SPD_USCR, is a score from 0 to 24 indicating the level of serious psychological distress (SPD). For adults, this score was calculated by assigning a value of 0 to 4 to each reported response regarding the frequency a respondent experienced symptoms of psychological distress (see above). Subsequently these assigned values were summed to calculate a total score.

SPD_USCR	Len : 2 SCORE INDICATING LEVEL OF UNADJUSTED SPD		
		Freq	Pct
	RANGE = 0 - 24.....	36801	66.87
	. = Aged 12-17 (AGE2<=6)	18234	33.13

SPD_UADJ	Len : 1 SERIOUS PSYCHOLOGICAL DISTRESS INDICATOR		
		Freq	Pct
	. = Aged 12-17 (AGE2<=6)	18234	33.13
	0 = No (AGE2>=7 and SPD_USCR<13)	31293	56.86
	1 = Yes (AGE2>=7 and SPD_USCR>=13)	5508	10.01

NOTE: The following two variables were created using statistical adjustments to allow comparisons with the past year SPD variables (K6SCMAX and SPDYR) which are available starting in the 2008 NSDUH. In 2008, K6 questions for the past 30 day reference period were added to the mental health module (referred to as the psychological distress module in 2006). This change prevented comparisons with past year SPD variables between 2004-2007 and 2008 and subsequent years. In order to compare the 2008 SPD variables with the 2005-2007 SPD variables, adjusted versions of the past year K6 total score (K6SMXADJ) and past year SPD (SPDYRADJ) were created. Adjusted variables were not created for 2004. The adjusted past year K6 total scores were used to classify respondents as having past year SPD, using the same cut point as the unadjusted variables. The 2005-2007 adjusted past year SPD variables K6SMXADJ and SPDYRADJ can be renamed to the 2008 and later SPD variable names, i.e., K6SCMAX and SPDYR, in order to make comparisons across years. The adjusted variables were first used to produce past year SPD estimates in the 2010 mental health detailed tables. Additional information on the adjustment that was applied can be found in the Recoded Mental Health Appendix.

K6SMXADJ	Len : 2 ADJUSTED WORST K6 TOTAL SCORE IN PAST YEAR		
		Freq	Pct
	RANGE = 0 - 24.....	36801	66.87
	. = Aged 12-17 (AGE2<=6)	18234	33.13

SPDYRADJ	Len : 1 ADJUSTED PAST YEAR SERIOUS PSYCHOLOGICAL DISTRESS		
		Freq	Pct
	. = Aged 12-17 (AGE2<=6)	18234	33.13
	0 = No (AGE2>=7 and K6SMXADJ<13).....	31460	57.16
	1 = Yes (AGE2>=7 and K6SMXADJ>=13)	5341	9.70

RECODED PSYCHOLOGICAL DISTRESS

NOTE: The following 5 variables were created by using a combination of the recoded psychological distress and recoded substance dependence and abuse variables. Specifications on how the recoded psychological distress variable was defined can be found at the beginning of this section and in the Recoded Mental Health Appendix. Specifications on how the recoded substance dependence and abuse variable was defined can be found in the Recoded Substance Dependence and Abuse section and in the Recoded Substance Dependence and Abuse Variable Documentation Appendix.

SPDODPAU Len : 1 SPD OR DRUG/ALCOHOL DEPENDENCE OR ABUSE-UNADJ

	Freq	Pct
. = Aged 12-17 (SPD_UADJ=.)	18234	33.13
1 = SPD or Drg/Alc Dep/Abus (SPD_UADJ=1 or ABODILAL=1)	9368	17.02
2 = No SPD & No Dep/Abuse (SPD_UADJ=0 and ABODILAL=0).....	27433	49.85

SPDADPAU Len : 1 SPD AND DRUG/ALCOHOL DEPENDENCE OR ABUSE-UNADJ

	Freq	Pct
. = Aged 12-17 (SPD_UADJ=.)	18234	33.13
1 = SPD & Drg/Alc Dep/Abus (SPD_UADJ=1 and ABODILAL=1)	1616	2.94
2 = No SPD or No Dep/Abuse (SPD_UADJ=0 or ABODILAL=0).....	35185	63.93

NSPNDPAU Len : 1 NO SPD AND NO DRUG/ALCOHOL DEPENDENCE OR ABUSE-UAJ

	Freq	Pct
. = Aged 12-17 (SPD_UADJ=.)	18234	33.13
1 = No SPD and No Dep/Abus (SPD_UADJ=0 and ABODILAL=0)	27433	49.85
2 = SPD or Drg/Alc Dep/Abus (SPD_UADJ=1 or ABODILAL=1)	9368	17.02

A respondent was classified as having other than serious psychological distress (SPD) only (SPDNDPAU=2) if they were defined as having SPD and illicit drug/alcohol dependence or abuse (SPD_UADJ=1 and ABODILAL=1); or not having SPD but having dependence or abuse (SPD_UADJ=0 and ABODILAL=1); or not having either SPD or dependence or abuse (SPD_UADJ=0 and ABODILAL=0).

SPDNDPAU Len : 1 SPD BUT NO DRUG/ALCOHOL DEPENDENCE OR ABUSE-UNADJ

	Freq	Pct
. = Aged 12-17 (SPD_UADJ=.)	18234	33.13
1 = SPD Only (SPD_UADJ=1 and ABODILAL=0)	3892	7.07
2 = Otherwise (See comment above).....	32909	59.80

A respondent was classified as not having illicit drug or alcohol dependence or abuse only (NSPDDPAU=2) if they were defined as having SPD and illicit drug/alcohol dependence or abuse (SPD_UADJ=1 and ABODILAL=1); or having SPD but not having dependence or abuse (SPD_UADJ=1 and ABODILAL=0); or not having either SPD or dependence or abuse (SPD_UADJ=0 and ABODILAL=0).

NSPDDPAU Len : 1 NO SPD BUT DRUG/ALCOHOL DEPENDENCE OR ABUSE-UNADJ

	Freq	Pct
. = Aged 12-17 (SPD_UADJ=.)	18234	33.13
1 = Drug/Alc Dep/Abuse Only (SPD_UADJ=0 & ABODILAL=1)	3860	7.01
2 = Otherwise (See comment above).....	32941	59.85

NOTE: The following two variables are the outcomes measures of an alternative predictive model used to generate estimates of Serious Mental Illness (SMI) for 2005-2007. More information about this alternative model can be found in the report "Statistical Models to Predict Mental Illness from 2005 to 2007" (CBHSQ, 2017). Note the 2012 SMI predictive model is used in 2008 and subsequent years.

The following variable, SMIPP_A, is a predicted probability that a respondent has Serious Mental Illness (SMI) estimated using an alternative logistic regression model of SMI developed for 2005-2007 that used predictor variables consisting of past year suicidal thoughts, past year MDE, past year diagnosis of depression, K6, and the SDS. This exploratory variable was developed in an attempt to be comparable with the variable SMIPP_U for 2008 and later NSDUHs; however, it is based on a different set of predictors. Users should consider the differences in methodology prior to making any decision on whether and how to use this variable. For more information about this measure, please see the Recoded Mental Health appendix.

SMIPP_A Len : 12 PREDICTED SERIOUS MENTAL ILLNESS PROB ADJUSTED - ALT MODEL

	Freq	Pct
RANGE = 0.0002072124 - 0.9976962409.....	36801	66.87
. = 12-17 Years Old (AGE<18)	18234	33.13

RECODED PSYCHOLOGICAL DISTRESS

The following variable, SMIYR_A, is not recommended to be used when analyzing variables that were used as predictor variables for the SMI model: past year suicidal thoughts, past year MDE, past year diagnosis of depression, K6, or the SDS. Furthermore, the use of this variable is not recommended to be used when analyzing other variables closely linked with the predictor variables (including past year suicide attempts, suicide plans, medical treatment for suicide attempts, lifetime MDE or depression, SPD, or components used in the K6 or SDS scales). This exploratory variable was developed in an attempt to be comparable with the variable SMIYR_U for 2008 and later NSDUHs; however, it is based on a different set of predictors. Users should consider the differences in methodology prior to making any decision on whether and how to use this variable. For more information about this measure, please see the Recoded Mental Health appendix.

SMIYR_A Len : 1 SMI IND (1/0) BASED ON REVISED PREDICTED SMI PROB - ALT MOD

	Freq	Pct
. = 12-17 Years Old (AGE<18)	18234	33.13
0 = No (SMIPP_A<0.372556455).....	35135	63.84
1 = Yes (SMIPP_A>=0.372556455).....	1666	3.03

ADULT DEPRESSION

ADULT DEPRESSION

The values in the section may be inconsistent with values from the core section(s). Items in this section were edited when respondents legitimately skipped out of these items based on prior answers in the core section(s). Otherwise, non-core items generally were not edited to make them consistent with core items, and core items were not edited to make them consistent with non-core items. This note applies to variables in this section marked by a¹.

NOTE: All of the respondents aged 18 or older were asked the questions in the Adult Depression module in this current survey year. In the 2004 survey, a subset of the adults was asked these questions.

Have you ever in your life had a period of time lasting several days or longer when most of the day you felt sad, empty or depressed?

ADDPREV¹ Len : 2 1SEVERAL DAYS OR LNGR WHEN FELT SAD/EMPTY/DPRSD

	Freq	Pct
1 = Yes	14390	26.15
2 = No.....	22256	40.44
85 = BAD DATA Logically assigned.....	1	0.00
89 = LEGITIMATE SKIP Logically assigned.....	1	0.00
94 = DON'T KNOW.....	60	0.11
97 = REFUSED	84	0.15
98 = BLANK (NO ANSWER).....	10	0.02
99 = LEGITIMATE SKIP	18233	33.13

Have you ever had a period of time lasting several days or longer when most of the day you were very discouraged about how things were going in your life?

ADDSCV¹ Len : 2 1SEVERAL DAYS OR LNGR FELT DISCOURAGED ABT LIFE

	Freq	Pct
1 = Yes	3559	6.47
2 = No.....	18697	33.97
94 = DON'T KNOW.....	69	0.13
97 = REFUSED	75	0.14
98 = BLANK (NO ANSWER).....	11	0.02
99 = LEGITIMATE SKIP	32624	59.28

Have you ever had a period of time lasting several days or longer when you lost interest in most things you usually enjoy like work, hobbies, and personal relationships?

ADLOSEV¹ Len : 2 1EVER HAD PER OF TIME LST INTRST IN ENJOYABLE THGS

	Freq	Pct
1 = Yes	1233	2.24
2 = No.....	17470	31.74
94 = DON'T KNOW.....	66	0.12
97 = REFUSED	72	0.13
98 = BLANK (NO ANSWER).....	11	0.02
99 = LEGITIMATE SKIP	36183	65.75

During times when you felt sad, empty, or depressed most of the day, did you ever feel discouraged about how things were going in your life?

ADDPDISC¹ Len : 2 1FEEL DISCRGD ABOUT LIFE WHEN SAD/EMPTY/DEPRESSED

	Freq	Pct
1 = Yes	12852	23.35
2 = No.....	1525	2.77
85 = BAD DATA Logically assigned.....	1	0.00
89 = LEGITIMATE SKIP Logically assigned.....	1	0.00
94 = DON'T KNOW.....	8	0.01
97 = REFUSED	5	0.01
98 = BLANK (NO ANSWER).....	110	0.20
99 = LEGITIMATE SKIP	40533	73.65

ADULT DEPRESSION

During the times when you felt sad, empty, or depressed, did you ever lose interest in most things like work, hobbies, and other things you usually enjoy?

ADDPLSIN¹ Len : 2 1EVER LOSE INT IN THINGS WHEN SAD/EMPTY/DEPRESSED

	Freq	Pct
1 = Yes	10666	19.38
2 = No.....	3705	6.73
85 = BAD DATA Logically assigned.....	1	0.00
89 = LEGITIMATE SKIP Logically assigned.....	1	0.00
94 = DON'T KNOW.....	12	0.02
97 = REFUSED	7	0.01
98 = BLANK (NO ANSWER).....	110	0.20
99 = LEGITIMATE SKIP	40533	73.65

During times when you felt discouraged about how things were going in your life, did you ever lose interest in most things like work, hobbies, and other things you usually enjoy?

ADDLSIN¹ Len : 2 1EVER LOSE INT IN THNGS WHEN FEELING DISCOURGAGED

	Freq	Pct
1 = Yes	1549	2.81
2 = No.....	2009	3.65
97 = REFUSED	1	0.00
98 = BLANK (NO ANSWER).....	124	0.23
99 = LEGITIMATE SKIP	51352	93.31

Did you ever have a period of time like this that lasted most of the day nearly every day for two weeks or longer?

ADLSI2WK¹ Len : 2 1PERIOD OF TIME LASTED EVERY DAY FOR 2 WKS /LNDR

	Freq	Pct
1 = Yes	192	0.35
2 = No.....	1035	1.88
94 = DON'T KNOW.....	5	0.01
97 = REFUSED	1	0.00
98 = BLANK (NO ANSWER).....	149	0.27
99 = LEGITIMATE SKIP	53653	97.49

Think about the times when you [FEELFILL]. Did you ever have a period of time like this that lasted most of the day, nearly every day, for two weeks or longer?

ADDPR2WK¹ Len : 2 1TIME WHEN [FEELFILL] LSTD EVRYDY 2 WKS OR LNDR

	Freq	Pct
1 = Yes	10037	18.24
2 = No.....	7854	14.27
85 = BAD DATA Logically assigned.....	1	0.00
89 = LEGITIMATE SKIP Logically assigned.....	1	0.00
94 = DON'T KNOW.....	45	0.08
97 = REFUSED	13	0.02
98 = BLANK (NO ANSWER).....	123	0.22
99 = LEGITIMATE SKIP	36961	67.16

Think of times lasting two weeks or longer when [NUMPROBS] with your mood [WASWERE] most severe and frequent. During those times, how long did your [FEELNOUN] usually last?

ADWRHRS¹ Len : 2 1TIME THAT MOST SEVERE/FREQUENT MOOD LASTED

	Freq	Pct
1 = Less than 1 hour.....	1255	2.28
2 = At least 1 hour but no more than 3 hours	2779	5.05
3 = At least 3 hours but no more than 5 hours.....	2203	4.00
4 = 5 hours or more	3893	7.07
85 = BAD DATA Logically assigned	1	0.00
94 = DON'T KNOW	91	0.17
97 = REFUSED	8	0.01
98 = BLANK (NO ANSWER).....	212	0.39
99 = LEGITIMATE SKIP	44593	81.03

ADULT DEPRESSION

Still thinking of times lasting two weeks or longer when [NUMPROBS] with your mood [WASWERE] most severe and frequent, how severe was your emotional distress during those times?

ADWRDST¹	Len : 2 1HOW SEVERE WAS EMOTIONAL DISTRESS DURING 2 WKS		
		Freq	Pct
	1 = Mild.....	1361	2.47
	2 = Moderate.....	4055	7.37
	3 = Severe.....	2623	4.77
	4 = Very Severe.....	899	1.63
	94 = DON'T KNOW.....	31	0.06
	97 = REFUSED.....	5	0.01
	98 = BLANK (NO ANSWER).....	213	0.39
	99 = LEGITIMATE SKIP.....	45848	83.31

Again, think of times lasting two weeks or longer when [NUMPROBS] with your mood [WASWERE] most severe and frequent.

How often, during those times, was your emotional distress so severe that nothing could cheer you up?

ADWRCHR¹	Len : 2 1EMOT DISTRSS SO SEVERE NOTHING COULD CHEER YOU UP		
		Freq	Pct
	1 = Often.....	2054	3.73
	2 = Sometimes.....	4090	7.43
	3 = Rarely.....	2043	3.71
	4 = Never.....	755	1.37
	94 = DON'T KNOW.....	24	0.04
	97 = REFUSED.....	8	0.01
	98 = BLANK (NO ANSWER).....	213	0.39
	99 = LEGITIMATE SKIP.....	45848	83.31

Once again, please think of times lasting two weeks or longer when [NUMPROBS] with your mood [WASWERE] most severe and frequent.

How often, during those times, was your emotional distress so severe that you could not carry out your daily activities?

ADWRIMP¹	Len : 2 1EMOT DISTRSS SO SEVERE COULD NT DO DLY ACTIVITIES		
		Freq	Pct
	1 = Often.....	1179	2.14
	2 = Sometimes.....	2810	5.11
	3 = Rarely.....	2615	4.75
	4 = Never.....	2340	4.25
	94 = DON'T KNOW.....	25	0.05
	97 = REFUSED.....	5	0.01
	98 = BLANK (NO ANSWER).....	213	0.39
	99 = LEGITIMATE SKIP.....	45848	83.31

People who have problems with their mood often have other problems at the same time. These problems may include things like changes in:

- sleep
- appetite
- energy
- the ability to concentrate and remember
- feelings of low self-worth

Did you ever have any of these problems during a period of time when you [FEELFILL] for two weeks or longer?

ADPPROB¹	Len : 2 1EVER HAVE OTH PRBLMS DURING 2 WKS OR LONGER		
		Freq	Pct
	1 = Yes.....	6766	12.29
	2 = No.....	1873	3.40
	94 = DON'T KNOW.....	7	0.01
	97 = REFUSED.....	7	0.01
	98 = BLANK (NO ANSWER).....	213	0.39
	99 = LEGITIMATE SKIP.....	46169	83.89

ADULT DEPRESSION

Think again about these other problems we just mentioned. They include things like changes in

- sleep
- appetite
- energy
- the ability to concentrate and remember
- feelings of low self-worth

Please think of a time when you [FEELFILL] for two weeks or longer and you also had the largest number of these other problems at the same time.

Is there one particular time like this that stands out in your mind as the worst one you ever had?

ADWRPROB¹	Len : 2	1ONE PARTICULAR TIME THAT IS THE WORST ONE EVER		
			Freq	Pct
		1 = Yes	4857	8.83
		2 = No.....	1894	3.44
		94 = DON'T KNOW.....	14	0.03
		97 = REFUSED	1	0.00
		98 = BLANK (NO ANSWER).....	227	0.41
		99 = LEGITIMATE SKIP	48042	87.29

How old were you when that worst period of time started?

Then think of the most recent time when you [FEELFILL] for two weeks or longer and you also had the largest number of these other problems at the same time.

How old were you when that time started?

ADWRAGE¹	Len : 3	1AGE WHEN WORST PERIOD OF TIME STARTED		
			Freq	Pct
		RANGE = 1 - 91.....	6626	12.04
		985 = BAD DATA Logically assigned.....	7	0.01
		994 = DON'T KNOW.....	125	0.23
		997 = REFUSED	8	0.01
		998 = BLANK (NO ANSWER).....	227	0.41
		999 = LEGITIMATE SKIP	48042	87.29

In answering the next questions, think about the period of time when your [FEELNOUN] and other problems were the worst.

In answering the next questions, think about the most recent period of time when you [FEELFILL] and had other problems at the same time.

During that time, did you feel sad, empty, or depressed most of the day nearly every day?

ADWRDEPR¹	Len : 2	1WHEN PRBLMS WORST FELT SAD/EMPTY/DPRSD EVERY DAY		
			Freq	Pct
		1 = Yes	5267	9.57
		2 = No.....	1482	2.69
		94 = DON'T KNOW.....	12	0.02
		97 = REFUSED	5	0.01
		98 = BLANK (NO ANSWER).....	227	0.41
		99 = LEGITIMATE SKIP	48042	87.29

During that [TIMEFILL] period of time, did you feel discouraged about how things were going in your life most of the day nearly every day?

ADWRDISC¹	Len : 2	1WHEN PRBLMS WORST FELT DISCRGD ABT LIFE EVERYDAY		
			Freq	Pct
		1 = Yes	5318	9.66
		2 = No.....	1430	2.60
		94 = DON'T KNOW.....	13	0.02
		97 = REFUSED	5	0.01
		98 = BLANK (NO ANSWER).....	227	0.41
		99 = LEGITIMATE SKIP	48042	87.29

ADULT DEPRESSION

During that [TIMEFILL] period of time, did you lose interest in almost all things like work and hobbies and things you like to do for fun?

ADWRLSIN¹	Len : 2	1WHEN PRBLMS WORST LOSE INTRST IN ENJOYABLE THINGS		
			Freq	Pct
		1 = Yes	5114	9.29
		2 = No.....	1646	2.99
		94 = DON'T KNOW.....	3	0.01
		97 = REFUSED	3	0.01
		98 = BLANK (NO ANSWER).....	227	0.41
		99 = LEGITIMATE SKIP	48042	87.29

During that [TIMEFILL] period of time, did you lose the ability to take pleasure in having good things happen to you, like winning something or being praised or complimented?

ADWRPLSR¹	Len : 2	1WHEN PRBLMS WORST LOSE PLSURE IN GOOD THINGS		
			Freq	Pct
		1 = Yes	4283	7.78
		2 = No.....	2467	4.48
		94 = DON'T KNOW.....	14	0.03
		97 = REFUSED	2	0.00
		98 = BLANK (NO ANSWER).....	227	0.41
		99 = LEGITIMATE SKIP	48042	87.29

The next questions are about changes in appetite and weight.

In answering the next questions, think about the period of time/most recent period of time when your [FEELNOUN] and other problems were the worst.

Did you have a much smaller appetite than usual nearly every day during that time?

ADWRELES¹	Len : 2	1WHEN PRBLMS WORST HAVE SMALLER APPETITE EVERY DAY		
			Freq	Pct
		1 = Yes	3802	6.91
		2 = No.....	2362	4.29
		94 = DON'T KNOW.....	26	0.05
		97 = REFUSED	1	0.00
		98 = BLANK (NO ANSWER).....	239	0.43
		99 = LEGITIMATE SKIP	48605	88.32

Did you have a much larger appetite than usual nearly every day?

ADWRE MOR¹	Len : 2	1WHEN PRBLMS WORST HAVE LARGER APPETITE EVERY DAY		
			Freq	Pct
		1 = Yes	1235	2.24
		2 = No.....	1130	2.05
		94 = DON'T KNOW.....	23	0.04
		97 = REFUSED	1	0.00
		98 = BLANK (NO ANSWER).....	239	0.43
		99 = LEGITIMATE SKIP	52407	95.22

Did you gain weight without trying to during that [TIMEFILL] period of time?

ADWRGAIN¹	Len : 2	1WHEN PRBLMS WORST DID YOU GAIN WEIGHT W/O TRYING		
			Freq	Pct
		1 = Yes	1261	2.29
		2 = No.....	1110	2.02
		94 = DON'T KNOW.....	17	0.03
		97 = REFUSED	1	0.00
		98 = BLANK (NO ANSWER).....	239	0.43
		99 = LEGITIMATE SKIP	52407	95.22

ADULT DEPRESSION

Did you gain weight without trying to because you were growing?

ADWRGROW¹	Len : 2 1WHEN PRBLMS WORST GAIN WGHT W/O TRYING BC GROWING		
	1 = Yes	Freq	Pct
	2 = No.....	99	0.18
	94 = DON'T KNOW.....	418	0.76
	98 = BLANK (NO ANSWER).....	7	0.01
	99 = LEGITIMATE SKIP	270	0.49
		54241	98.56

Did you gain weight without trying to because you were pregnant?

ADWRPREG¹	Len : 2 1WHEN PRBLMS WORST GAIN WGHT W/O TRYING BC PRGN		
	1 = Yes	Freq	Pct
	2 = No.....	67	0.12
	94 = DON'T KNOW.....	827	1.50
	98 = BLANK (NO ANSWER).....	1	0.00
	99 = LEGITIMATE SKIP	136	0.25
		54004	98.13

How many pounds did you gain?

Please enter your answer as a whole number.

ADWRGNL2¹	Len : 3 1WHEN PRBLMS WORST # LBS GAINED WITHOUT TRYING		
	RANGE = 0 - 50.....	Freq	Pct
	51 = 51 or more pounds.....	971	1.76
	994 = DON'T KNOW.....	102	0.19
	997 = REFUSED	21	0.04
	998 = BLANK (NO ANSWER).....	1	0.00
	999 = LEGITIMATE SKIP	257	0.47
		53683	97.54

Did you lose weight without trying to?

ADWRLOSE¹	Len : 2 1WHEN PRBLMS WORST DID YOU LOSE WEIGHT W/O TRYING		
	1 = Yes	Freq	Pct
	2 = No.....	3135	5.70
	94 = DON'T KNOW.....	1758	3.19
	97 = REFUSED	35	0.06
	98 = BLANK (NO ANSWER).....	2	0.00
	99 = LEGITIMATE SKIP	243	0.44
		49862	90.60

Did you lose weight without trying to because you were sick or on a diet?

ADWRDIET¹	Len : 2 1WHEN PRBLMS WORST LOSE WGHT W/O TRYING BC SICK/DT		
	1 = Yes	Freq	Pct
	2 = No.....	805	1.46
	94 = DON'T KNOW.....	2325	4.22
	98 = BLANK (NO ANSWER).....	5	0.01
	99 = LEGITIMATE SKIP	280	0.51
		51620	93.79

How many pounds did you lose?

Please enter your answer as a whole number.

ADWRLSL2¹	Len : 3 1WHEN PRBLMS WORST # LBS LOST WITHOUT TRYING		
	RANGE = 0 - 50.....	Freq	Pct
	51 = 51 or more pounds.....	2224	4.04
	994 = DON'T KNOW.....	45	0.08
	997 = REFUSED	59	0.11
	998 = BLANK (NO ANSWER).....	2	0.00
	999 = LEGITIMATE SKIP	280	0.51
		52425	95.26

ADULT DEPRESSION

Again, please think about the period of time/most recent period of time when your [FEELNOUN] and other problems were the worst.

Did you have a lot more trouble than usual falling asleep, staying asleep, or waking too early nearly every night during that [TIMEFILL] period of time?

ADWRSLEP¹ Len : 2 1WHEN PRBLMS WORST HAVE PRBS SLEEPING/WAKING EARLY

	Freq	Pct
1 = Yes	4975	9.04
2 = No.....	1203	2.19
94 = DON'T KNOW.....	11	0.02
97 = REFUSED	2	0.00
98 = BLANK (NO ANSWER).....	239	0.43
99 = LEGITIMATE SKIP	48605	88.32

During that [TIMEFILL] period of time, did you sleep a lot more than usual nearly every night?

ADWRSMOR¹ Len : 2 1WHEN PRBLMS WORST SLEEP A LOT MORE THAN USUAL

	Freq	Pct
1 = Yes	784	1.42
2 = No.....	424	0.77
94 = DON'T KNOW.....	6	0.01
97 = REFUSED	2	0.00
98 = BLANK (NO ANSWER).....	239	0.43
99 = LEGITIMATE SKIP	53580	97.36

During that [TIMEFILL] period of time, did you feel tired or low in energy nearly every day, even when you had not been working very hard?

ADWRENRG¹ Len : 2 1WHEN PRBLMS WORST FEEL TIRED/LOW ON ENERGY EVRYDY

	Freq	Pct
1 = Yes	5617	10.21
2 = No.....	563	1.02
94 = DON'T KNOW.....	9	0.02
97 = REFUSED	2	0.00
98 = BLANK (NO ANSWER).....	239	0.43
99 = LEGITIMATE SKIP	48605	88.32

Did you talk or move more slowly than is normal for you nearly every day?

ADWRSLOW¹ Len : 2 1WHEN PRBLMS WORST TALK/MOVE SLOWER THAN USUAL

	Freq	Pct
1 = Yes	3702	6.73
2 = No.....	2428	4.41
94 = DON'T KNOW.....	59	0.11
97 = REFUSED	2	0.00
98 = BLANK (NO ANSWER).....	239	0.43
99 = LEGITIMATE SKIP	48605	88.32

Did anyone else notice that you were talking or moving slowly?

ADWRSLNO¹ Len : 2 1WHEN PRBLMS WORST PEOP NOTICE SLOWER THAN USUAL

	Freq	Pct
1 = Yes	2680	4.87
2 = No.....	977	1.78
94 = DON'T KNOW.....	45	0.08
98 = BLANK (NO ANSWER).....	300	0.55
99 = LEGITIMATE SKIP	51033	92.73

Were you so restless or jittery nearly every day that you paced up and down or couldn't sit still?

ADWRJITT¹ Len : 2 1WHEN PRBLMS WORST RSTLSS/JITTRY/PACING EVERYDAY

	Freq	Pct
1 = Yes	624	1.13
2 = No.....	1847	3.36
94 = DON'T KNOW.....	16	0.03
97 = REFUSED	2	0.00
98 = BLANK (NO ANSWER).....	239	0.43
99 = LEGITIMATE SKIP	52307	95.04

ADULT DEPRESSION

Did anyone else notice that you were restless?

ADWRJINO¹	Len : 2	1WHEN PRBLMS WORST PEOP NOTICE YOU WERE RSTLSS		
			Freq	Pct
		1 = Yes	476	0.86
		2 = No.....	143	0.26
		94 = DON'T KNOW.....	5	0.01
		98 = BLANK (NO ANSWER).....	257	0.47
		99 = LEGITIMATE SKIP	54154	98.40

The next questions are about changes in your ability to concentrate, and your feelings about yourself.

Again, in answering these questions, think about the period of time/most recent period of time when your [FEELNOUN] and other problems were the worst.

During that [TIMEFILL] time, did your thoughts come much more slowly than usual or seem confused nearly every day?

ADWRTHOT¹	Len : 2	1WHEN PRBLMS WORST THGHTS SLOWER/MORE CONFUSING		
			Freq	Pct
		1 = Yes	3535	6.42
		2 = No.....	2620	4.76
		94 = DON'T KNOW.....	34	0.06
		97 = REFUSED	2	0.00
		98 = BLANK (NO ANSWER).....	239	0.43
		99 = LEGITIMATE SKIP	48605	88.32

Did you have a lot more trouble concentrating than usual nearly every day?

ADWRCONC¹	Len : 2	1WHEN PRBLMS WORST HAVE TROUBLE CONCENTRATING		
			Freq	Pct
		1 = Yes	4582	8.33
		2 = No.....	1589	2.89
		94 = DON'T KNOW.....	19	0.03
		97 = REFUSED	1	0.00
		98 = BLANK (NO ANSWER).....	239	0.43
		99 = LEGITIMATE SKIP	48605	88.32

Were you unable to make decisions about things you ordinarily have no trouble deciding about?

ADWRDCSN¹	Len : 2	1WHEN PRBLMS WORST UNABLE TO MAKE DECISIONS		
			Freq	Pct
		1 = Yes	3641	6.62
		2 = No.....	2528	4.59
		94 = DON'T KNOW.....	20	0.04
		97 = REFUSED	2	0.00
		98 = BLANK (NO ANSWER).....	239	0.43
		99 = LEGITIMATE SKIP	48605	88.32

Did you feel that you were not as good as other people nearly every day?

ADWRNOGD¹	Len : 2	1WHEN PRBLMS WRST FEEL NOT AS GOOD AS OTHER PEOPLE		
			Freq	Pct
		1 = Yes	4364	7.93
		2 = No.....	1813	3.29
		94 = DON'T KNOW.....	12	0.02
		97 = REFUSED	2	0.00
		98 = BLANK (NO ANSWER).....	239	0.43
		99 = LEGITIMATE SKIP	48605	88.32

ADULT DEPRESSION

Did you feel totally worthless nearly every day?

ADWRWRTH¹	Len : 2	1WHEN PRBLMS WORST FEEL TOTALLY WORTHLESS EVERYDAY		
			Freq	Pct
		1 = Yes	3230	5.87
		2 = No.....	1128	2.05
		94 = DON'T KNOW.....	4	0.01
		97 = REFUSED	2	0.00
		98 = BLANK (NO ANSWER).....	253	0.46
		99 = LEGITIMATE SKIP	50418	91.61

The next questions are about thoughts of death or suicide.

Again, in answering these questions, think about the period of time/most recent period of time when your [FEELNOUN] and other problems were the worst.

Did you often think a lot about death, either your own, someone else's, or death in general?

ADWRDLOT¹	Len : 2	1WHEN PRBLMS WORST THINK A LOT ABOUT DEATH		
			Freq	Pct
		1 = Yes	3376	6.13
		2 = No.....	2801	5.09
		94 = DON'T KNOW.....	7	0.01
		97 = REFUSED	7	0.01
		98 = BLANK (NO ANSWER).....	239	0.43
		99 = LEGITIMATE SKIP	48605	88.32

During that period, did you ever think that it would be better if you were dead?

ADWRDBTR¹	Len : 2	1WHEN PRBLMS WORST THINK IT WOULD BE BETTER IF DEAD		
			Freq	Pct
		1 = Yes	3146	5.72
		2 = No.....	3026	5.50
		94 = DON'T KNOW.....	9	0.02
		97 = REFUSED	10	0.02
		98 = BLANK (NO ANSWER).....	239	0.43
		99 = LEGITIMATE SKIP	48605	88.32

Did you think about committing suicide?

ADWRSTHK¹	Len : 2	1WHEN PRBLMS WORST THINK ABOUT COMMITTING SUICIDE		
			Freq	Pct
		1 = Yes	2380	4.32
		2 = No.....	3794	6.89
		94 = DON'T KNOW.....	5	0.01
		97 = REFUSED	12	0.02
		98 = BLANK (NO ANSWER).....	239	0.43
		99 = LEGITIMATE SKIP	48605	88.32

Did you make a suicide plan?

ADWRSPLN¹	Len : 2	1WHEN PRBLMS WORST MAKE A SUICIDE PLAN		
			Freq	Pct
		1 = Yes	849	1.54
		2 = No.....	1526	2.77
		94 = DON'T KNOW.....	2	0.00
		97 = REFUSED	3	0.01
		98 = BLANK (NO ANSWER).....	256	0.47
		99 = LEGITIMATE SKIP	52399	95.21

ADULT DEPRESSION

Did you make a suicide attempt?

ADWRSATP¹	Len : 2 1WHEN PRBLMS WORST MAKE A SUICIDE ATTEMPT		
	1 = Yes	Freq	Pct
	2 = No.....	715	1.30
	94 = DON'T KNOW.....	1662	3.02
	97 = REFUSED	1	0.00
	98 = BLANK (NO ANSWER).....	2	0.00
	99 = LEGITIMATE SKIP	256	0.47
		52399	95.21

AD_MDEA1¹	Len : 2 1SAD/EMPTY/DEPRESSED MOST OF DAY OR DISCOURAGED		
	1 = Has symptom.....	Freq	Pct
	2 = Does not have symptom	5751	10.45
	94 = DON'T KNOW.....	998	1.81
	97 = REFUSED	12	0.02
	98 = OTHER MISSING/NOT APPLICABLE	5	0.01
	99 = LEGITIMATE SKIP	30035	54.57
		18234	33.13

AD_MDEA2¹	Len : 2 1LOST INTEREST OR PLEASURE IN MOST THINGS		
	1 = Has symptom.....	Freq	Pct
	2 = Does not have symptom	5519	10.03
	94 = DON'T KNOW.....	1240	2.25
	97 = REFUSED	5	0.01
	98 = OTHER MISSING/NOT APPLICABLE	2	0.00
	99 = LEGITIMATE SKIP	30035	54.57
		18234	33.13

AD_MDEA3¹	Len : 2 1CHANGES IN APPETITE OR WT		
	1 = Has symptom.....	Freq	Pct
	2 = Does not have symptom	5257	9.55
	94 = DON'T KNOW.....	895	1.63
	97 = REFUSED	38	0.07
	98 = OTHER MISSING/NOT APPLICABLE	1	0.00
	99 = LEGITIMATE SKIP	30610	55.62
		18234	33.13

AD_MDEA4¹	Len : 2 1SLEEP PROBLEMS		
	1 = Has symptom.....	Freq	Pct
	2 = Does not have symptom	5759	10.46
	94 = DON'T KNOW.....	423	0.77
	97 = REFUSED	7	0.01
	98 = OTHER MISSING/NOT APPLICABLE	2	0.00
	99 = LEGITIMATE SKIP	30610	55.62
		18234	33.13

AD_MDEA5¹	Len : 2 1OTHERS NOTICED THAT R WAS RESTLESS OR LETHARGIC		
	1 = Has symptom.....	Freq	Pct
	2 = Does not have symptom	3156	5.73
	94 = DON'T KNOW.....	2985	5.42
	98 = OTHER MISSING/NOT APPLICABLE	50	0.09
	99 = LEGITIMATE SKIP	30610	55.62
		18234	33.13

AD_MDEA6¹	Len : 2 1FELT TIRED/LOW ENERGY NEARLY EVERY DAY		
	1 = Has symptom.....	Freq	Pct
	2 = Does not have symptom	5617	10.21
	94 = DON'T KNOW.....	563	1.02
	97 = REFUSED	9	0.02
	98 = OTHER MISSING/NOT APPLICABLE	2	0.00
	99 = LEGITIMATE SKIP	30610	55.62
		18234	33.13

ADULT DEPRESSION

AD_MDEA7¹ Len : 2 1 FELT WORTHLESS NEARLY EVERY DAY

	Freq	Pct
1 = Has symptom.....	3230	5.87
2 = Does not have symptom	2955	5.37
94 = DON'T KNOW.....	4	0.01
97 = REFUSED	2	0.00
98 = OTHER MISSING/NOT APPLICABLE	30610	55.62
99 = LEGITIMATE SKIP	18234	33.13

AD_MDEA8¹ Len : 2 1 INABILITY TO CONCENTRATE OR MAKE DECISIONS

	Freq	Pct
1 = Has symptom.....	5017	9.12
2 = Does not have symptom	1156	2.10
94 = DON'T KNOW.....	16	0.03
97 = REFUSED	2	0.00
98 = OTHER MISSING/NOT APPLICABLE	30610	55.62
99 = LEGITIMATE SKIP	18234	33.13

AD_MDEA9¹ Len : 2 1 ANY THOUGHTS OR PLANS OF SUICIDE

	Freq	Pct
1 = Has symptom.....	4003	7.27
2 = Does not have symptom	2176	3.95
94 = DON'T KNOW.....	6	0.01
97 = REFUSED	6	0.01
98 = OTHER MISSING/NOT APPLICABLE	30610	55.62
99 = LEGITIMATE SKIP	18234	33.13

ADSMDEA¹ Len : 2 1 SCORE OF SYMPTOM INDICATORS 1 THRU 9

	Freq	Pct
1 = Has 5 or more symptoms.....	5617	10.21
2 = Has less than 5 symptoms	1135	2.06
94 = SUM OF SYMPTOMS AND DON'T KNOW >=5.....	13	0.02
97 = SUM OF SYMPTOMS AND REFUSED >=5	1	0.00
98 = OTHER MISSING/NOT APPLICABLE	30035	54.57
99 = LEGITIMATE SKIP	18234	33.13

You mentioned having some of the problems I just asked you about.

During that [TIMEFILL] period of time, how much did your [FEELNOUN] and these other problems interfere with your work, your social life, or your personal relationships?

ADPBINTF¹ Len : 2 1 WHEN PRBLMS WORST INTERFERE WITH WORK/ PRSNL LIFE

	Freq	Pct
1 = Not at all	159	0.29
2 = A little.....	770	1.40
3 = Some.....	1715	3.12
4 = A lot.....	2150	3.91
5 = Extremely.....	958	1.74
94 = DON'T KNOW.....	4	0.01
97 = REFUSED	2	0.00
98 = BLANK (NO ANSWER).....	248	0.45
99 = LEGITIMATE SKIP	49029	89.09

During that [TIMEFILL] period of time, how often were you unable to carry out your daily activities because of these problems with your mood?

ADPBDLYA¹ Len : 2 1 WHEN PRBLMS WORST UNABLE TO CARRY OUT DLY ACTVTS

	Freq	Pct
1 = Often.....	1380	2.51
2 = Sometimes.....	2438	4.43
3 = Rarely.....	1294	2.35
4 = Never.....	483	0.88
94 = DON'T KNOW.....	4	0.01
98 = BLANK (NO ANSWER).....	248	0.45
99 = LEGITIMATE SKIP	49188	89.38

ADULT DEPRESSION

Think of the very first period of time in your life lasting two weeks or longer when you [FEELFILL] for most of the day nearly every day and also had some of the other problems we just asked about.

Can you remember your exact age?

ADPBRMBR¹ Len : 2 1RMBR AGE WHEN FIRST 2+ WK PERIOD OF TIME STARTED

	Freq	Pct
1 = Yes	3704	6.73
2 = No.....	2006	3.64
94 = DON'T KNOW.....	46	0.08
97 = REFUSED	2	0.00
98 = BLANK (NO ANSWER).....	248	0.45
99 = LEGITIMATE SKIP	49029	89.09

How old were you?

ADPBAGE¹ Len : 3 1AGE WHEN FIRST 2+ WK PERIOD OF TIME STARTED

	Freq	Pct
RANGE = 1 - 91.....	5537	10.06
985 = BAD DATA Logically assigned.....	6	0.01
994 = DON'T KNOW.....	205	0.37
997 = REFUSED	8	0.01
998 = BLANK (NO ANSWER).....	250	0.45
999 = LEGITIMATE SKIP	49029	89.09

In your entire life, how many times did you feel [FEELNOUN] for two weeks or longer while also having some of the other problems we asked about?

If you are not sure of your answer, just make your best guess.

ADPBNUM¹ Len : 4 1# TIMES FELT THIS WAY FOR 2 WKS/LNGR DURING LIFE

	Freq	Pct
RANGE = 1 - 1000.....	5305	9.64
9994 = DON'T KNOW.....	409	0.74
9997 = REFUSED	44	0.08
9998 = BLANK (NO ANSWER).....	248	0.45
9999 = LEGITIMATE SKIP	49029	89.09

In the past 12 months, did you have a period of time when you felt [FEELNOUN] for two weeks or longer while also having some of the other problems we asked about?

ADPB2WK¹ Len : 2 1FELT THIS 2 WKS+ W/OTH PRBS DURING PAST 12 MOS

	Freq	Pct
1 = Yes	3211	5.83
2 = No.....	2513	4.57
94 = DON'T KNOW.....	31	0.06
97 = REFUSED	3	0.01
98 = BLANK (NO ANSWER).....	248	0.45
99 = LEGITIMATE SKIP	49029	89.09

ADULT DEPRESSION

Think about the time in the past 12 months when [NUMPROBS] with your mood [WASWERE] most severe.

Using the 0 to 10 scale shown below, where 0 means no interference and 10 means very severe interference, select the number that describes how much [NUMPROBS] interfered with each of the following activities during that period. You can use any number between 0 and 10 to answer. If this activity doesn't apply to you, type in 95.

How much did your [FEELNOUN] interfere with your home management, like cleaning, shopping, and working around the house, apartment, or yard?

ADPSHMG1¹ Len : 2 1HOW MUCH DID FEELINGS INTERFERE WITH HOME MNGMT

	Freq	Pct
0 = No Interference.....	90	0.16
1 = Mild - 1.....	84	0.15
2 = Mild - 2.....	171	0.31
3 = Mild - 3.....	222	0.40
4 = Moderate - 4.....	233	0.42
5 = Moderate - 5.....	505	0.92
6 = Moderate - 6.....	487	0.88
7 = Severe - 7.....	443	0.80
8 = Severe - 8.....	372	0.68
9 = Severe - 9.....	196	0.36
10 = Very Severe Interference.....	316	0.57
94 = DON'T KNOW.....	12	0.02
95 = ACTIVITY DOES NOT APPLY.....	78	0.14
97 = REFUSED.....	2	0.00
98 = BLANK (NO ANSWER).....	282	0.51
99 = LEGITIMATE SKIP.....	51542	93.65

During that time in the past 12 months when your [FEELNOUN] was most severe, how much did this interfere with your ability to work?

You can use any number between 0 and 10 to answer. If this activity doesn't apply to you, type in 95.

ADPSWORK1¹ Len : 2 1HOW MUCH DID FEELING INTERFERE WITH ABLTY TO WORK

	Freq	Pct
0 = No Interference.....	194	0.35
1 = Mild - 1.....	120	0.22
2 = Mild - 2.....	249	0.45
3 = Mild - 3.....	353	0.64
4 = Moderate - 4.....	266	0.48
5 = Moderate - 5.....	507	0.92
6 = Moderate - 6.....	329	0.60
7 = Severe - 7.....	317	0.58
8 = Severe - 8.....	215	0.39
9 = Severe - 9.....	144	0.26
10 = Very Severe Interference.....	250	0.45
94 = DON'T KNOW.....	16	0.03
95 = ACTIVITY DOES NOT APPLY.....	249	0.45
97 = REFUSED.....	2	0.00
98 = BLANK (NO ANSWER).....	282	0.51
99 = LEGITIMATE SKIP.....	51542	93.65

ADULT DEPRESSION

How much did your [FEELNOUN] interfere with your ability to form and maintain close relationships with other people during that period of time?

You can use any number between 0 and 10 to answer. If this activity doesn't apply to you, type in 95.

ADPSRELS¹ Len : 2 1HOW MUCH DID FEELING INTERFERE WITH RELATIONSHIPS

	Freq	Pct
0 = No Interference.....	121	0.22
1 = Mild - 1.....	103	0.19
2 = Mild - 2.....	160	0.29
3 = Mild - 3.....	239	0.43
4 = Moderate - 4.....	247	0.45
5 = Moderate - 5.....	504	0.92
6 = Moderate - 6.....	388	0.71
7 = Severe - 7.....	445	0.81
8 = Severe - 8.....	336	0.61
9 = Severe - 9.....	250	0.45
10 = Very Severe Interference.....	320	0.58
94 = DON'T KNOW.....	14	0.03
95 = ACTIVITY DOES NOT APPLY.....	82	0.15
97 = REFUSED.....	2	0.00
98 = BLANK (NO ANSWER).....	282	0.51
99 = LEGITIMATE SKIP.....	51542	93.65

How much did [NUMPROBS] interfere with your social life during that period of time?

You can use any number between 0 and 10 to answer. If this activity doesn't apply to you, type in 95.

ADPSSOC¹ Len : 2 1HOW MUCH DID FEELINGS INTERFERE WITH SOCIAL LIFE

	Freq	Pct
0 = No Interference.....	69	0.13
1 = Mild - 1.....	77	0.14
2 = Mild - 2.....	152	0.28
3 = Mild - 3.....	205	0.37
4 = Moderate - 4.....	243	0.44
5 = Moderate - 5.....	480	0.87
6 = Moderate - 6.....	385	0.70
7 = Severe - 7.....	438	0.80
8 = Severe - 8.....	403	0.73
9 = Severe - 9.....	286	0.52
10 = Very Severe Interference.....	364	0.66
94 = DON'T KNOW.....	12	0.02
95 = ACTIVITY DOES NOT APPLY.....	94	0.17
97 = REFUSED.....	3	0.01
98 = BLANK (NO ANSWER).....	282	0.51
99 = LEGITIMATE SKIP.....	51542	93.65

About how many days out of 365 in the past 12 months were you totally unable to work or carry out your normal activities because of your [FEELNOUN]?

You can use any number between 0 and 365 to answer

ADPSDAYS¹ Len : 3 1# DYS UNABLE TO WORK/CARRY OUT DLY ACT PST 12 MOS

	Freq	Pct
RANGE = 0 - 365.....	3063	5.57
994 = DON'T KNOW.....	104	0.19
997 = REFUSED.....	9	0.02
998 = BLANK (NO ANSWER).....	282	0.51
999 = LEGITIMATE SKIP.....	51577	93.72

ADULT DEPRESSION

Here is a list of professionals some people talk to about the problems we have been asking about:

- General practitioner or family doctor
- Other medical doctor like a cardiologist, gynecologist, urologist
- Psychologist
- Psychiatrist or psychotherapist
- Social Worker
- Counselor
- Other mental health professional, like a mental health nurse
- A nurse, occupational therapist, or other health professional
- A religious or spiritual advisor like a minister, priest, or rabbi
- Another healer, like an herbalist, chiropractor, acupuncturist, or massage therapist

At any time in the past 12 months, did you see or talk to a medical doctor or other professional about your [FEELNOUN]?

ADSEEDOC¹	Len : 2	1SEE/TALK TO DR/OTH PROF ABT FEELINGS PAST 12 MOS		
			Freq	Pct
		1 = Yes	2365	4.30
		2 = No.....	3384	6.15
		94 = DON'T KNOW.....	8	0.01
		97 = REFUSED	1	0.00
		98 = BLANK (NO ANSWER).....	248	0.45
		99 = LEGITIMATE SKIP	49029	89.09

During the past 12 months, which professionals did you see or talk to about [NUMPROBS] with your mood?

ADFAMDOC¹	Len : 2	1GEN/FAM DOC TALKED W/ABT FEELINGS PAST 12 MOS		
			Freq	Pct
		1 = Response entered	1262	2.29
		6 = Response not entered.....	1098	2.00
		94 = DON'T KNOW.....	2	0.00
		97 = REFUSED	4	0.01
		98 = BLANK (NO ANSWER).....	256	0.47
		99 = LEGITIMATE SKIP	52413	95.24

ADOTHDOC¹	Len : 2	1OTH DR TALKED W/ABOUT FEELINGS PAST 12 MOS		
			Freq	Pct
		1 = Response entered	213	0.39
		3 = Response entered LOGICALLY ASSIGNED.....	7	0.01
		6 = Response not entered.....	2140	3.89
		94 = DON'T KNOW.....	2	0.00
		97 = REFUSED	4	0.01
		98 = BLANK (NO ANSWER).....	256	0.47
		99 = LEGITIMATE SKIP	52413	95.24

ADPSYCH¹	Len : 2	1PSYCHOLOGIST TALKED W/ABOUT FEELINGS PAST 12 MOS		
			Freq	Pct
		1 = Response entered	621	1.13
		6 = Response not entered.....	1739	3.16
		94 = DON'T KNOW.....	2	0.00
		97 = REFUSED	4	0.01
		98 = BLANK (NO ANSWER).....	256	0.47
		99 = LEGITIMATE SKIP	52413	95.24

ADPSYMD¹	Len : 2	1PSYCHIATRIST TALKED W/ABOUT FEELINGS PAST 12 MOS		
			Freq	Pct
		1 = Response entered	654	1.19
		3 = Response entered LOGICALLY ASSIGNED.....	2	0.00
		6 = Response not entered.....	1704	3.10
		94 = DON'T KNOW.....	2	0.00
		97 = REFUSED	4	0.01
		98 = BLANK (NO ANSWER).....	256	0.47
		99 = LEGITIMATE SKIP	52413	95.24

ADULT DEPRESSION

ADSOCWRK¹	Len : 2 1SOCIAL WORKER TALKED W/ABOUT FEELINGS PAST 12 MOS		
		Freq	Pct
	1 = Response entered	254	0.46
	6 = Response not entered.....	2106	3.83
	94 = DON'T KNOW	2	0.00
	97 = REFUSED	4	0.01
	98 = BLANK (NO ANSWER).....	256	0.47
	99 = LEGITIMATE SKIP	52413	95.24

ADCOUNS¹	Len : 2 1COUNSELOR TALKED W/ABOUT FEELINGS PAST 12 MOS		
		Freq	Pct
	1 = Response entered	590	1.07
	3 = Response entered LOGICALLY ASSIGNED.....	4	0.01
	6 = Response not entered.....	1766	3.21
	94 = DON'T KNOW	2	0.00
	97 = REFUSED	4	0.01
	98 = BLANK (NO ANSWER).....	256	0.47
	99 = LEGITIMATE SKIP	52413	95.24

ADOTMHP¹	Len : 2 1MENTAL PROF TALKED W/ABOUT FEELINGS PAST 12 MOS		
		Freq	Pct
	1 = Response entered	144	0.26
	6 = Response not entered.....	2216	4.03
	94 = DON'T KNOW	2	0.00
	97 = REFUSED	4	0.01
	98 = BLANK (NO ANSWER).....	256	0.47
	99 = LEGITIMATE SKIP	52413	95.24

ADNURSE¹	Len : 2 1NURSE ETC.TALKED W/ABOUT FEELINGS PAST 12 MOS		
		Freq	Pct
	1 = Response entered	143	0.26
	3 = Response entered LOGICALLY ASSIGNED.....	4	0.01
	6 = Response not entered.....	2213	4.02
	94 = DON'T KNOW	2	0.00
	97 = REFUSED	4	0.01
	98 = BLANK (NO ANSWER).....	256	0.47
	99 = LEGITIMATE SKIP	52413	95.24

ADRELIG¹	Len : 2 1RELIGIOUS ADVSR TLKED W/ABOUT FEELINGS PST 12 MOS		
		Freq	Pct
	1 = Response entered	396	0.72
	3 = Response entered LOGICALLY ASSIGNED.....	2	0.00
	6 = Response not entered.....	1962	3.57
	94 = DON'T KNOW	2	0.00
	97 = REFUSED	4	0.01
	98 = BLANK (NO ANSWER).....	256	0.47
	99 = LEGITIMATE SKIP	52413	95.24

ADHERBAL¹	Len : 2 1HERBALIST TALKED W/ABOUT FEELINGS PAST 12 MOS		
		Freq	Pct
	1 = Response entered	128	0.23
	3 = Response entered LOGICALLY ASSIGNED.....	2	0.00
	6 = Response not entered.....	2230	4.05
	94 = DON'T KNOW	2	0.00
	97 = REFUSED	4	0.01
	98 = BLANK (NO ANSWER).....	256	0.47
	99 = LEGITIMATE SKIP	52413	95.24

ADOTHHLP¹	Len : 2 1OTH HELP PROF TALKED W/ABOUT FEELINGS PAST 12 MOS		
		Freq	Pct
	1 = Response entered	78	0.14
	6 = Response not entered.....	2282	4.15
	94 = DON'T KNOW	2	0.00
	97 = REFUSED	4	0.01
	98 = BLANK (NO ANSWER).....	256	0.47
	99 = LEGITIMATE SKIP	52413	95.24

ADULT DEPRESSION

Are you currently receiving professional treatment or counseling for [NUMPROBS] with your mood?

ADTMTNOW¹	Len : 2	1CURRENTLY RCVNG PROF TREATMENT/COUNSLG FOR MOOD		
			Freq	Pct
		1 = Yes	1109	2.02
		2 = No.....	1256	2.28
		97 = REFUSED	1	0.00
		98 = BLANK (NO ANSWER).....	256	0.47
		99 = LEGITIMATE SKIP	52413	95.24

During the past 12 months, did you take prescription medication that was prescribed for [NUMPROBS]?

ADRX12MO¹	Len : 2	1TAKE PRES MEDS PRESCRIBED FOR MOOD PAST 12 MONTHS		
			Freq	Pct
		1 = Yes	1946	3.54
		2 = No.....	3806	6.92
		94 = DON'T KNOW.....	4	0.01
		97 = REFUSED	2	0.00
		98 = BLANK (NO ANSWER).....	248	0.45
		99 = LEGITIMATE SKIP	49029	89.09

Are you currently taking prescription medication that was prescribed for [NUMPROBS]?

ADRXNOW¹	Len : 2	1CURRENTLY TAKING PRESC MEDS PRESCRIBED FOR MOOD		
			Freq	Pct
		1 = Yes	1439	2.61
		2 = No.....	506	0.92
		94 = DON'T KNOW.....	1	0.00
		97 = REFUSED	2	0.00
		98 = BLANK (NO ANSWER).....	252	0.46
		99 = LEGITIMATE SKIP	52835	96.00

During the past 12 months, how much has this prescription medication helped you?

ADRXHLP¹	Len : 2	1HOW MUCH HAS PRESC MEDS FOR MOOD HELPED PST 12 MO		
			Freq	Pct
		1 = Not at all	140	0.25
		2 = A little.....	229	0.42
		3 = Some	486	0.88
		4 = A lot	657	1.19
		5 = Extremely.....	428	0.78
		94 = DON'T KNOW.....	5	0.01
		97 = REFUSED	3	0.01
		98 = BLANK (NO ANSWER).....	252	0.46
		99 = LEGITIMATE SKIP	52835	96.00

During the past 12 months, how much has treatment or counseling helped you?

ADTMTHLP¹	Len : 2	1HOW MUCH HAS TRMT/COUNSLG HELPED PST 12 MOS		
			Freq	Pct
		1 = Not at all	384	0.70
		2 = A little.....	367	0.67
		3 = Some	625	1.14
		4 = A lot	625	1.14
		5 = Extremely.....	337	0.61
		94 = DON'T KNOW.....	22	0.04
		97 = REFUSED	6	0.01
		98 = BLANK (NO ANSWER).....	256	0.47
		99 = LEGITIMATE SKIP	52413	95.24

RECODED ADULT DEPRESSION

RECODED ADULT DEPRESSION

NOTE: The variables in this section are recoded variables that were created from one or more of the edited variables from the preceding section.

NOTE: This codebook contains two versions of adult lifetime and past year major depressive episode (MDE) variables. The unadjusted variables (MDELT and MDEYR), located in the Recoded Adult and Adolescent Depression section, are defined for both adult and adolescent respondents. Due to questionnaire changes in 2008, the unadjusted MDE variables for the adults are only comparable with 2004 sample B (ADLTSAMP=2) and between 2005 and 2007. The adjusted variables (AJAMDELT and AJAMDEYR), included in this section, are only defined for adult respondents. These variables were developed to allow comparisons of adult MDE data across years beginning with 2005 and continuing through 2008 and later years. Adjusted variables were not created for 2004. Specific details about both versions can be found in the Recoded Depression Variable Documentation Appendix.

The adjusted adult MDE variables (AJAMDELT and AJAMDEYR) were created using a weighted logistic regression model to compute predicted probabilities of past year MDE for each respondent. The predicted probabilities, which can have any value between 0 and 1, then were dichotomized such that each respondent was specified as having or not having MDE in the past year.

These variables have the same names for 2005-2008 but can be renamed to match the 2009 and later year adult MDE variables (AMDELT and AMDEYR) in order to make comparisons across years. No weight adjustments are needed when using the adjusted MDE variables. The adjusted variables were first used to produce lifetime and past year adult MDE estimates in the 2010 mental health detailed tables. The unadjusted MDE variables were used in the 2006 detailed tables (See the Recoded Adult and Adolescent Depression section). For more information on the creation of the adjusted adult depression variables see the Recoded Depression Variable Documentation Appendix.

AJAMDELT Len : 1 ADULT: ADJUSTED LIFETIME MAJOR DEPRESSIVE EPISODE

	Freq	Pct
. = Aged 12-17/Unknown (Otherwise)	18517	33.65
1 = Yes (see comment above)	5238	9.52
2 = No (see comment above).....	31280	56.84

AJAMDEYR Len : 1 ADULT: ADJUSTED PAST YEAR MAJOR DEPRESSIVE EPISODE

	Freq	Pct
. = Aged 12-17/Unknown (Otherwise)	18550	33.71
1 = Yes (see comment above AJAMDELT).....	2837	5.15
2 = No (see comment above AJAMDELT)	33648	61.14

NOTE: The following five variables in this section are based on questions asked of all applicable respondents regardless of whether they were ultimately classified as having a Major Depressive Episode (MDE) in their lifetime or not. If you would like estimates among persons with MDE, you will need to restrict your analysis by either the lifetime MDE variable (MDELT) or the past year MDE variable (MDEYR).

NOTE: The following four variables make up the four role domains (home management, work, close relationships with others, and social life) of the Sheehan Disability Scale (SDS), which measures the impact of a disorder on a person's life.

ASDSHOME Len : 1 ADULT: MDE ROLE IMPAIRMENT - HOME MANAGEMENT

	Freq	Pct
. = Unknown/Legit Skip (ADPSHMGT=94,95,97,98,99)	51916	94.33
1 = None (ADPSHMGT=0).....	90	0.16
2 = Mild (ADPSHMGT=1,2,3).....	477	0.87
3 = Moderate (ADPSHMGT=4,5,6)	1225	2.23
4 = Severe (ADPSHMGT=7,8,9).....	1011	1.84
5 = Very Severe (ADPSHMGT=10).....	316	0.57

ASDSWRK Len : 1 ADULT: MDE ROLE IMPAIRMENT - ABILITY TO WORK

	Freq	Pct
. = Unknown/Legit Skip (ADPSWORK=94,95,97,98,99).....	52091	94.65
1 = None (ADPSWORK=0).....	194	0.35
2 = Mild (ADPSWORK=1,2,3).....	722	1.31
3 = Moderate (ADPSWORK=4,5,6).....	1102	2.00
4 = Severe (ADPSWORK=7,8,9).....	676	1.23
5 = Very Severe (ADPSWORK=10).....	250	0.45

RECODED ADULT DEPRESSION

ASDSREL Len : 1 ADULT: MDE ROLE IMPAIRMENT - CLOSE RELATIONSHIPS

	Freq	Pct
. = Unknown/Legit Skip (ADPSRELS=94,95,97,98,99).....	51922	94.34
1 = None (ADPSRELS=0).....	121	0.22
2 = Mild (ADPSRELS=1,2,3).....	502	0.91
3 = Moderate (ADPSRELS=4,5,6).....	1139	2.07
4 = Severe (ADPSRELS=7,8,9).....	1031	1.87
5 = Very Severe (ADPSRELS=10).....	320	0.58

ASDSSOC Len : 1 ADULT: MDE ROLE IMPAIRMENT - SOCIAL LIFE

	Freq	Pct
. = Unknown/Legit Skip (ADPSSOC=94,95,97,98,99).....	51933	94.36
1 = None (ADPSSOC=0).....	69	0.13
2 = Mild (ADPSSOC=1,2,3).....	434	0.79
3 = Moderate (ADPSSOC=4,5,6).....	1108	2.01
4 = Severe (ADPSSOC=7,8,9).....	1127	2.05
5 = Very Severe (ADPSSOC=10).....	364	0.66

The following variable, ASDSOVRL, is assigned the maximum level of interference over the four role domains of SDS: home management (ASDSHOME), ability to work (ASDSWRK), close relationships (ASDSREL), and social life (ASDSSOC).

ASDSOVRL Len : 1 ADULT: MAX SEVERITY LEVEL OF MDE ROLE IMPAIRMENT

	Freq	Pct
. = Unknown/Legitimate Skip (Otherwise).....	51856	94.22
1 = None (See comment above).....	14	0.03
2 = Mild (See comment above).....	190	0.35
3 = Moderate (See comment above).....	931	1.69
4 = Severe (See comment above).....	1445	2.63
5 = Very Severe (See comment above).....	599	1.09

The following variable, MDEIMPA, is derived from the maximum severity level of MDE role impairment (ASDSOVRL) and past year MDE (MDEYR).

MDEIMPA Len : 1 ADULT: HAD MDE WITH SEVERE ROLE IMPAIRMENT

	Freq	Pct
. = Unkn/Age 12-17(CATAG2=1 or MDEYR=. or ASDSOVRL=.).....	18578	33.76
1 = Yes (CATAG2=2,3 and MDEYR=1 and ASDSOVRL=4,5).....	2032	3.69
2 = No (CATAG2=2,3 and (MDEYR=2 or ASDSOVRL=1,2,3)).....	34425	62.55

YOUTH MENTAL HEALTH TREATMENT

YOUTH MENTAL HEALTH TREATMENT

The values in the section may be inconsistent with values from the core section(s). Items in this section were edited when respondents legitimately skipped out of these items based on prior answers in the core section(s). Otherwise, non-core items generally were not edited to make them consistent with core items, and core items were not edited to make them consistent with non-core items. This note applies to variables in this section marked by a¹.

These next questions are about treatment and counseling for problems with your behaviors or emotions that were not caused by alcohol or drugs.

During the past 12 months, have you stayed overnight or longer in any type of hospital to receive treatment or counseling for emotional or behavioral problems that were not caused by alcohol or drugs?

YUHOSPYR¹ Len : 2 1STAY OVNT IN HOSP FOR EMOT TRMT PST 12 MOS

	Freq	Pct
1 = Yes	355	0.65
2 = No.....	17766	32.28
85 = BAD DATA Logically assigned.....	6	0.01
94 = DON'T KNOW.....	59	0.11
97 = REFUSED	43	0.08
98 = BLANK (NO ANSWER).....	5	0.01
99 = LEGITIMATE SKIP	36801	66.87

During the past 12 months, how many nights altogether did you stay in a hospital to receive treatment or counseling for emotional or behavioral problems that were not caused by alcohol or drugs?

YUHOSPN2¹ Len : 3 1# NIGHTS STAYED IN HOSP FOR EMOT TRMT PST 12 MOS

	Freq	Pct
RANGE = 1 - 30.....	310	0.56
31 = 31 or more	11	0.02
985 = BAD DATA Logically assigned	6	0.01
994 = DON'T KNOW.....	21	0.04
997 = REFUSED	56	0.10
998 = BLANK (NO ANSWER).....	64	0.12
999 = LEGITIMATE SKIP	54567	99.15

Think about the last time you stayed overnight or longer in a hospital to receive treatment or counseling for emotional or behavioral problems that were not caused by alcohol or drugs. What was the reason you were admitted there?

YUHOSUIC¹ Len : 2 1STAYED IN HOSP BEC THOUGHT/TRIED TO KILL SELF

	Freq	Pct
1 = Response entered	107	0.19
3 = Response entered LOGICALLY ASSIGNED.....	2	0.00
6 = Response not entered.....	212	0.39
85 = BAD DATA Logically assigned	6	0.01
94 = DON'T KNOW.....	20	0.04
97 = REFUSED	57	0.10
98 = BLANK (NO ANSWER).....	64	0.12
99 = LEGITIMATE SKIP	54567	99.15

YUHODEPR¹ Len : 2 1STAYED IN HOSP BEC YOU FELT DEPRESSED

	Freq	Pct
1 = Response entered	107	0.19
6 = Response not entered.....	214	0.39
94 = DON'T KNOW.....	20	0.04
97 = REFUSED	57	0.10
98 = BLANK (NO ANSWER).....	70	0.13
99 = LEGITIMATE SKIP	54567	99.15

YUHOFEAR¹ Len : 2 1STAYED IN HOSP BEC YOU FELT AFRAID/TENSE

	Freq	Pct
1 = Response entered	41	0.07
6 = Response not entered.....	280	0.51
94 = DON'T KNOW.....	20	0.04
97 = REFUSED	57	0.10
98 = BLANK (NO ANSWER).....	70	0.13
99 = LEGITIMATE SKIP	54567	99.15

YOUTH MENTAL HEALTH TREATMENT

YUHOBKRU¹	Len : 2 1STAYED IN HOSP BEC BREAKING RULES/ACTING OUT		
		Freq	Pct
	1 = Response entered	49	0.09
	6 = Response not entered.....	272	0.49
	94 = DON'T KNOW.....	20	0.04
	97 = REFUSED	57	0.10
	98 = BLANK (NO ANSWER).....	70	0.13
	99 = LEGITIMATE SKIP	54567	99.15

YUHOEATP¹	Len : 2 1STAYED IN HOSP BEC YOU HAD EATING PROBS		
		Freq	Pct
	1 = Response entered	15	0.03
	6 = Response not entered.....	306	0.56
	94 = DON'T KNOW.....	20	0.04
	97 = REFUSED	57	0.10
	98 = BLANK (NO ANSWER).....	70	0.13
	99 = LEGITIMATE SKIP	54567	99.15

What was the other emotional or behavioral problem for which you last stayed overnight in a hospital?

YUHOANGR¹	Len : 2 1STAYED IN HOSP BEC HAD TRBLE CONTRLNG ANGER		
		Freq	Pct
	1 = Response entered	21	0.04
	6 = Response not entered.....	294	0.53
	94 = DON'T KNOW.....	23	0.04
	97 = REFUSED	60	0.11
	98 = BLANK (NO ANSWER).....	70	0.13
	99 = LEGITIMATE SKIP	54567	99.15

YUHOFITE¹	Len : 2 1STAYED IN HOSP BEC HAD GOTTEN INTO PHYS FIGHTS		
		Freq	Pct
	1 = Response entered	8	0.01
	6 = Response not entered.....	307	0.56
	94 = DON'T KNOW.....	23	0.04
	97 = REFUSED	60	0.11
	98 = BLANK (NO ANSWER).....	70	0.13
	99 = LEGITIMATE SKIP	54567	99.15

YUHOFMLY¹	Len : 2 1STAYED IN HOSP BEC HAD PRBLMS AT HOME/FAMILY		
		Freq	Pct
	1 = Response entered	21	0.04
	3 = Response entered LOGICALLY ASSIGNED.....	3	0.01
	6 = Response not entered.....	291	0.53
	94 = DON'T KNOW.....	23	0.04
	97 = REFUSED	60	0.11
	98 = BLANK (NO ANSWER).....	70	0.13
	99 = LEGITIMATE SKIP	54567	99.15

YUHOFRND¹	Len : 2 1STAYED IN HOSP BEC HAD PRBLMS WITH FRIENDS		
		Freq	Pct
	1 = Response entered	7	0.01
	6 = Response not entered.....	308	0.56
	94 = DON'T KNOW.....	23	0.04
	97 = REFUSED	60	0.11
	98 = BLANK (NO ANSWER).....	70	0.13
	99 = LEGITIMATE SKIP	54567	99.15

YUHOOTPP¹	Len : 2 1STAYED IN HOSP BEC HAD PRBLMS WITH OTHERS		
		Freq	Pct
	1 = Response entered	7	0.01
	6 = Response not entered.....	308	0.56
	94 = DON'T KNOW.....	23	0.04
	97 = REFUSED	60	0.11
	98 = BLANK (NO ANSWER).....	70	0.13
	99 = LEGITIMATE SKIP	54567	99.15

YOUTH MENTAL HEALTH TREATMENT

YUHOSCHL¹ Len : 2 1STAYED IN HOSP BEC HAD PRBLMS AT SCHOOL

	Freq	Pct
1 = Response entered	23	0.04
6 = Response not entered.....	292	0.53
94 = DON'T KNOW.....	23	0.04
97 = REFUSED	60	0.11
98 = BLANK (NO ANSWER).....	70	0.13
99 = LEGITIMATE SKIP	54567	99.15

YUHOSOR¹ Len : 2 1STAYED IN HOSP FOR SOME OTHER REASON

	Freq	Pct
1 = Response entered	108	0.20
6 = Response not entered.....	213	0.39
94 = DON'T KNOW.....	20	0.04
97 = REFUSED	57	0.10
98 = BLANK (NO ANSWER).....	70	0.13
99 = LEGITIMATE SKIP	54567	99.15

During the past 12 months, did you stay overnight or longer in a residential treatment center to receive treatment or counseling for emotional or behavioral problems that were not caused by alcohol or drugs?

YURSIDYR¹ Len : 2 1STAYED IN RESID CTR FOR EMOT TRMT PST 12 MOS

	Freq	Pct
1 = Yes.....	178	0.32
2 = No.....	17924	32.57
85 = BAD DATA Logically assigned.....	6	0.01
94 = DON'T KNOW.....	76	0.14
97 = REFUSED	44	0.08
98 = BLANK (NO ANSWER).....	6	0.01
99 = LEGITIMATE SKIP	36801	66.87

During the past 12 months, how many nights altogether did you stay in a residential treatment center to receive treatment for emotional or behavioral problems that were not caused by alcohol or drugs?

YURSIDN2¹ Len : 3 1# NIGHTS IN RESID CTR FOR EMOT TRMT PST 12 MOS

	Freq	Pct
RANGE = 1 - 30.....	143	0.26
31 = 31 or more	22	0.04
985 = BAD DATA Logically assigned.....	6	0.01
994 = DON'T KNOW.....	6	0.01
997 = REFUSED	51	0.09
998 = BLANK (NO ANSWER).....	82	0.15
999 = LEGITIMATE SKIP	54725	99.44

Think about the last time you stayed overnight or longer in a residential treatment center to receive treatment for emotional or behavioral problems that were not caused by alcohol or drugs. What was the reason you were admitted there?

YURSSUIC¹ Len : 2 1STAYED IN RESID CTR BEC THOT/TRIED TO KILL SELF

	Freq	Pct
1 = Response entered	67	0.12
6 = Response not entered.....	101	0.18
85 = BAD DATA Logically assigned.....	6	0.01
94 = DON'T KNOW.....	6	0.01
97 = REFUSED	48	0.09
98 = BLANK (NO ANSWER).....	82	0.15
99 = LEGITIMATE SKIP	54725	99.44

YURSDEPR¹ Len : 2 1STAYED IN RESID CTR BEC YOU FELT DEPRESSED

	Freq	Pct
1 = Response entered	70	0.13
6 = Response not entered.....	98	0.18
94 = DON'T KNOW.....	6	0.01
97 = REFUSED	48	0.09
98 = BLANK (NO ANSWER).....	88	0.16
99 = LEGITIMATE SKIP	54725	99.44

YOUTH MENTAL HEALTH TREATMENT

YURSFEAR¹ Len : 2 1STAYED IN RESID CTR BEC YOU FELT AFRAID/TENSE

	Freq	Pct
1 = Response entered	22	0.04
6 = Response not entered.....	146	0.27
94 = DON'T KNOW.....	6	0.01
97 = REFUSED	48	0.09
98 = BLANK (NO ANSWER).....	88	0.16
99 = LEGITIMATE SKIP	54725	99.44

YURSBKRU¹ Len : 2 1STAYED IN RESID CTR BEC BRKING RULES/ACT OUT

	Freq	Pct
1 = Response entered	37	0.07
6 = Response not entered.....	131	0.24
94 = DON'T KNOW.....	6	0.01
97 = REFUSED	48	0.09
98 = BLANK (NO ANSWER).....	88	0.16
99 = LEGITIMATE SKIP	54725	99.44

YURSEATP¹ Len : 2 1STAYED IN RESID CTR BEC YOU HAD EATING PROBS

	Freq	Pct
1 = Response entered	11	0.02
6 = Response not entered.....	157	0.29
94 = DON'T KNOW.....	6	0.01
97 = REFUSED	48	0.09
98 = BLANK (NO ANSWER).....	88	0.16
99 = LEGITIMATE SKIP	54725	99.44

What was the other emotional or behavioral problem for which you last stayed overnight in a residential treatment center?

YURSANGR¹ Len : 2 1STAYED IN RESID CTR BEC HAD TRBLE CONTRLNG ANGER

	Freq	Pct
1 = Response entered	16	0.03
6 = Response not entered.....	149	0.27
94 = DON'T KNOW.....	7	0.01
97 = REFUSED	50	0.09
98 = BLANK (NO ANSWER).....	88	0.16
99 = LEGITIMATE SKIP	54725	99.44

YURSFITE¹ Len : 2 1STAYED IN RESID CTR BEC HAD GOTN INTO PHYS FIGHTS

	Freq	Pct
1 = Response entered	10	0.02
6 = Response not entered.....	155	0.28
94 = DON'T KNOW.....	7	0.01
97 = REFUSED	50	0.09
98 = BLANK (NO ANSWER).....	88	0.16
99 = LEGITIMATE SKIP	54725	99.44

YURSFMLY¹ Len : 2 1STAYED IN RESID CTR BEC HAD PRBLMS AT HOME/FAMILY

	Freq	Pct
1 = Response entered	21	0.04
6 = Response not entered.....	144	0.26
94 = DON'T KNOW.....	7	0.01
97 = REFUSED	50	0.09
98 = BLANK (NO ANSWER).....	88	0.16
99 = LEGITIMATE SKIP	54725	99.44

YURSFERN¹ Len : 2 1STAYED IN RESID CTR BEC HAD PRBLMS WITH FRIENDS

	Freq	Pct
1 = Response entered	3	0.01
6 = Response not entered.....	162	0.29
94 = DON'T KNOW.....	7	0.01
97 = REFUSED	50	0.09
98 = BLANK (NO ANSWER).....	88	0.16
99 = LEGITIMATE SKIP	54725	99.44

YOUTH MENTAL HEALTH TREATMENT

YURSOTPP¹ Len : 2 1STAYED IN RESID CTR BEC HAD PRBLMS WITH OTHERS

	Freq	Pct
1 = Response entered	10	0.02
6 = Response not entered.....	155	0.28
94 = DON'T KNOW.....	7	0.01
97 = REFUSED	50	0.09
98 = BLANK (NO ANSWER).....	88	0.16
99 = LEGITIMATE SKIP	54725	99.44

YURSSCHL¹ Len : 2 1STAYED IN RESID CTR BEC HAD PRBLMS AT SCHOOL

	Freq	Pct
1 = Response entered	12	0.02
6 = Response not entered.....	153	0.28
94 = DON'T KNOW.....	7	0.01
97 = REFUSED	50	0.09
98 = BLANK (NO ANSWER).....	88	0.16
99 = LEGITIMATE SKIP	54725	99.44

YURSSOR¹ Len : 2 1STAYED IN RESID CTR FOR SOME OTHER REASON

	Freq	Pct
1 = Response entered	23	0.04
6 = Response not entered.....	145	0.26
94 = DON'T KNOW.....	6	0.01
97 = REFUSED	48	0.09
98 = BLANK (NO ANSWER).....	88	0.16
99 = LEGITIMATE SKIP	54725	99.44

During the past 12 months, did you stay overnight or longer in foster care or in a therapeutic foster care home because you had emotional or behavioral problems that were not caused by alcohol or drugs?

YUFCARYR¹ Len : 2 1SPENT TIME IN FOST CARE FOR EMOT PROB PST 12 MOS

	Freq	Pct
1 = Yes.....	113	0.21
2 = No.....	18004	32.71
4 = No LOGICALLY ASSIGNED.....	48	0.09
85 = BAD DATA Logically assigned.....	6	0.01
94 = DON'T KNOW.....	35	0.06
97 = REFUSED	22	0.04
98 = BLANK (NO ANSWER).....	6	0.01
99 = LEGITIMATE SKIP	36801	66.87

During the past 12 months, how many nights altogether did you stay in foster care or in a therapeutic foster care home because you had emotional or behavioral problems that were not caused by alcohol or drugs?

YUFCARN2¹ Len : 3 1# NIGHTS IN FOST CARE FOR EMOT PROB PST 12 MOS

	Freq	Pct
RANGE = 1 - 30.....	84	0.15
31 = 31 or more.....	20	0.04
985 = BAD DATA Logically assigned.....	6	0.01
994 = DON'T KNOW.....	6	0.01
997 = REFUSED	25	0.05
998 = BLANK (NO ANSWER).....	41	0.07
999 = LEGITIMATE SKIP	54853	99.67

Think about the last time you stayed overnight or longer in foster care or in a therapeutic foster care home because you had emotional or behavioral problems that were not caused by alcohol or drugs. What was the reason you were placed there?

YUFCSUIC¹ Len : 2 1STAYED IN FOST CARE BEC THOT/TRIED TO KILL SELF

	Freq	Pct
1 = Response entered	24	0.04
6 = Response not entered.....	83	0.15
85 = BAD DATA Logically assigned.....	6	0.01
94 = DON'T KNOW.....	3	0.01
97 = REFUSED	25	0.05
98 = BLANK (NO ANSWER).....	41	0.07
99 = LEGITIMATE SKIP	54853	99.67

YOUTH MENTAL HEALTH TREATMENT

YUFCDEPR¹	Len : 2 1STAYED IN FOST CARE BEC YOU FELT DEPRESSED		
		Freq	Pct
	1 = Response entered	26	0.05
	6 = Response not entered.....	81	0.15
	94 = DON'T KNOW	3	0.01
	97 = REFUSED	25	0.05
	98 = BLANK (NO ANSWER).....	47	0.09
	99 = LEGITIMATE SKIP	54853	99.67

YUFCFEAR¹	Len : 2 1STAYED IN FOST CARE BEC YOU FELT AFRAID/TENSE		
		Freq	Pct
	1 = Response entered	14	0.03
	6 = Response not entered.....	93	0.17
	94 = DON'T KNOW	3	0.01
	97 = REFUSED	25	0.05
	98 = BLANK (NO ANSWER).....	47	0.09
	99 = LEGITIMATE SKIP	54853	99.67

YUFCBKRU¹	Len : 2 1STAYED IN FOST CARE BEC BRKING RULES/ACT OUT		
		Freq	Pct
	1 = Response entered	26	0.05
	6 = Response not entered.....	81	0.15
	94 = DON'T KNOW	3	0.01
	97 = REFUSED	25	0.05
	98 = BLANK (NO ANSWER).....	47	0.09
	99 = LEGITIMATE SKIP	54853	99.67

YUFCEATP¹	Len : 2 1STAYED IN FOST CARE BEC YOU HAD EATING PROBS		
		Freq	Pct
	1 = Response entered	2	0.00
	6 = Response not entered.....	105	0.19
	94 = DON'T KNOW	3	0.01
	97 = REFUSED	25	0.05
	98 = BLANK (NO ANSWER).....	47	0.09
	99 = LEGITIMATE SKIP	54853	99.67

What was the other emotional or behavioral problem for which you last stayed overnight or longer in foster care or a therapeutic foster care home?

YUFCANGR¹	Len : 2 1STAYED IN FOST CARE BEC HAD TRBLE CONTRLNG ANGER		
		Freq	Pct
	1 = Response entered	11	0.02
	6 = Response not entered.....	95	0.17
	94 = DON'T KNOW	4	0.01
	97 = REFUSED	25	0.05
	98 = BLANK (NO ANSWER).....	47	0.09
	99 = LEGITIMATE SKIP	54853	99.67

YUFCFITE¹	Len : 2 1STAYED IN FOST CARE BEC HAD GOTN INTO PHYS FIGHTS		
		Freq	Pct
	1 = Response entered	7	0.01
	6 = Response not entered.....	99	0.18
	94 = DON'T KNOW	4	0.01
	97 = REFUSED	25	0.05
	98 = BLANK (NO ANSWER).....	47	0.09
	99 = LEGITIMATE SKIP	54853	99.67

YUFCFMLY¹	Len : 2 1STAYED IN FOST CARE BEC HAD PRBLMS AT HOME/FAMILY		
		Freq	Pct
	1 = Response entered	30	0.05
	3 = Response entered LOGICALLY ASSIGNED.....	1	0.00
	6 = Response not entered.....	75	0.14
	94 = DON'T KNOW	4	0.01
	97 = REFUSED	25	0.05
	98 = BLANK (NO ANSWER).....	47	0.09
	99 = LEGITIMATE SKIP	54853	99.67

YOUTH MENTAL HEALTH TREATMENT

YUFCFRND¹ Len : 2 1STAYED IN FOST CARE BEC HAD PRBLMS WITH FRIENDS

	Freq	Pct
1 = Response entered	2	0.00
6 = Response not entered.....	104	0.19
94 = DON'T KNOW.....	4	0.01
97 = REFUSED	25	0.05
98 = BLANK (NO ANSWER).....	47	0.09
99 = LEGITIMATE SKIP	54853	99.67

YUFCOTPP¹ Len : 2 1STAYED IN FOST CARE BEC HAD PRBLMS WITH OTHERS

	Freq	Pct
1 = Response entered	5	0.01
6 = Response not entered.....	101	0.18
94 = DON'T KNOW.....	4	0.01
97 = REFUSED	25	0.05
98 = BLANK (NO ANSWER).....	47	0.09
99 = LEGITIMATE SKIP	54853	99.67

YUFCSCHL¹ Len : 2 1STAYED IN FOST CARE BEC HAD PRBLMS AT SCHOOL

	Freq	Pct
1 = Response entered	8	0.01
6 = Response not entered.....	98	0.18
94 = DON'T KNOW.....	4	0.01
97 = REFUSED	25	0.05
98 = BLANK (NO ANSWER).....	47	0.09
99 = LEGITIMATE SKIP	54853	99.67

YUFCSOR¹ Len : 2 1STAYED IN FOST CARE FOR SOME OTHER REASON

	Freq	Pct
1 = Response entered	9	0.02
6 = Response not entered.....	98	0.18
94 = DON'T KNOW.....	3	0.01
97 = REFUSED	25	0.05
98 = BLANK (NO ANSWER).....	47	0.09
99 = LEGITIMATE SKIP	54853	99.67

During the past 12 months, did you receive treatment or counseling at a partial day hospital or day treatment program because you had problems with your behavior or emotions that were not caused by alcohol or drugs?

YUDYTXYR¹ Len : 2 1SPENT TIME IN DAY TRMT PROG PAST 12 MOS

	Freq	Pct
1 = Yes.....	328	0.60
2 = No.....	17767	32.28
85 = BAD DATA Logically assigned.....	6	0.01
94 = DON'T KNOW.....	82	0.15
97 = REFUSED	45	0.08
98 = BLANK (NO ANSWER).....	6	0.01
99 = LEGITIMATE SKIP	36801	66.87

During the past 12 months, how many times did you visit a partial day hospital or day treatment program because you had emotional or behavioral problems that were not caused by alcohol or drugs?

YUDYTXN2¹ Len : 3 1# TIMES VISITED DAY TRMT PROG PAST 12 MOS

	Freq	Pct
RANGE = 1 - 30.....	274	0.50
31 = 31 or more	15	0.03
985 = BAD DATA Logically assigned.....	6	0.01
994 = DON'T KNOW.....	27	0.05
997 = REFUSED	57	0.10
998 = BLANK (NO ANSWER).....	88	0.16
999 = LEGITIMATE SKIP	54568	99.15

YOUTH MENTAL HEALTH TREATMENT

Think about the last time you visited a partial day hospital or day treatment program because you had emotional or behavioral problems that were not caused by alcohol or drugs. What was the reason for your visit?

YUDYSUIC¹ Len : 2 1VISITED DAY TRMT BEC THOT/TRIED TO KILL SELF

	Freq	Pct
1 = Response entered	89	0.16
6 = Response not entered.....	217	0.39
85 = BAD DATA Logically assigned	6	0.01
94 = DON'T KNOW.....	8	0.01
97 = REFUSED	59	0.11
98 = BLANK (NO ANSWER).....	88	0.16
99 = LEGITIMATE SKIP	54568	99.15

YUDYDEPR¹ Len : 2 1VISITED DAY TRMT BEC YOU FELT DEPRESSED

	Freq	Pct
1 = Response entered	141	0.26
6 = Response not entered.....	165	0.30
94 = DON'T KNOW.....	8	0.01
97 = REFUSED	59	0.11
98 = BLANK (NO ANSWER).....	94	0.17
99 = LEGITIMATE SKIP	54568	99.15

YUDYFEAR¹ Len : 2 1VISITED DAY TRMT BEC YOU FELT AFRAID/TENSE

	Freq	Pct
1 = Response entered	42	0.08
3 = Response entered LOGICALLY ASSIGNED.....	1	0.00
6 = Response not entered.....	263	0.48
94 = DON'T KNOW.....	8	0.01
97 = REFUSED	59	0.11
98 = BLANK (NO ANSWER).....	94	0.17
99 = LEGITIMATE SKIP	54568	99.15

YUDYBKRU¹ Len : 2 1VISITED DAY TRMT BEC BRKING RULES/ACT OUT

	Freq	Pct
1 = Response entered	78	0.14
3 = Response entered LOGICALLY ASSIGNED.....	1	0.00
6 = Response not entered.....	227	0.41
94 = DON'T KNOW.....	8	0.01
97 = REFUSED	59	0.11
98 = BLANK (NO ANSWER).....	94	0.17
99 = LEGITIMATE SKIP	54568	99.15

YUDYEATP¹ Len : 2 1VISITED DAY TRMT BEC YOU HAD EATING PROBS

	Freq	Pct
1 = Response entered	24	0.04
6 = Response not entered.....	282	0.51
94 = DON'T KNOW.....	8	0.01
97 = REFUSED	59	0.11
98 = BLANK (NO ANSWER).....	94	0.17
99 = LEGITIMATE SKIP	54568	99.15

What was the other emotional or behavioral problem for which you last visited a partial day hospital or day treatment program?

YUDYANGR¹ Len : 2 1VISITED DAY TRMT BEC HAD TRBLE CONTRLNG ANGER

	Freq	Pct
1 = Response entered	38	0.07
6 = Response not entered.....	264	0.48
94 = DON'T KNOW.....	9	0.02
97 = REFUSED	62	0.11
98 = BLANK (NO ANSWER).....	94	0.17
99 = LEGITIMATE SKIP	54568	99.15

YOUTH MENTAL HEALTH TREATMENT

YUDYFITE¹	Len : 2 1VISITED DAY TRMT BEC HAD GOTTN INTO PHYS FIGHTS		
		Freq	Pct
	1 = Response entered	15	0.03
	6 = Response not entered.....	287	0.52
	94 = DON'T KNOW.....	9	0.02
	97 = REFUSED	62	0.11
	98 = BLANK (NO ANSWER).....	94	0.17
	99 = LEGITIMATE SKIP	54568	99.15
YUDYFMLY¹	Len : 2 1VISITED DAY TRMT BEC HAD PRBLMS AT HOME/FAMILY		
		Freq	Pct
	1 = Response entered	56	0.10
	3 = Response entered LOGICALLY ASSIGNED.....	1	0.00
	6 = Response not entered.....	245	0.45
	94 = DON'T KNOW.....	9	0.02
	97 = REFUSED	62	0.11
	98 = BLANK (NO ANSWER).....	94	0.17
	99 = LEGITIMATE SKIP	54568	99.15
YUDYFRND¹	Len : 2 1VISITED DAY TRMT BEC HAD PRBLMS WITH FRIENDS		
		Freq	Pct
	1 = Response entered	22	0.04
	6 = Response not entered.....	280	0.51
	94 = DON'T KNOW.....	9	0.02
	97 = REFUSED	62	0.11
	98 = BLANK (NO ANSWER).....	94	0.17
	99 = LEGITIMATE SKIP	54568	99.15
YUDYOTPP¹	Len : 2 1VISITED DAY TRMT BEC HAD PRBLMS WITH OTHERS		
		Freq	Pct
	1 = Response entered	15	0.03
	6 = Response not entered.....	287	0.52
	94 = DON'T KNOW.....	9	0.02
	97 = REFUSED	62	0.11
	98 = BLANK (NO ANSWER).....	94	0.17
	99 = LEGITIMATE SKIP	54568	99.15
YUDYSCHL¹	Len : 2 1VISITED DAY TRMT BEC HAD PRBLMS AT SCHOOL		
		Freq	Pct
	1 = Response entered	37	0.07
	3 = Response entered LOGICALLY ASSIGNED.....	1	0.00
	6 = Response not entered.....	264	0.48
	94 = DON'T KNOW.....	9	0.02
	97 = REFUSED	62	0.11
	98 = BLANK (NO ANSWER).....	94	0.17
	99 = LEGITIMATE SKIP	54568	99.15
YUDYSOR¹	Len : 2 1VISITED DAY TRMT FOR SOME OTHER REASON		
		Freq	Pct
	1 = Response entered	57	0.10
	6 = Response not entered.....	249	0.45
	94 = DON'T KNOW.....	8	0.01
	97 = REFUSED	59	0.11
	98 = BLANK (NO ANSWER).....	94	0.17
	99 = LEGITIMATE SKIP	54568	99.15

YOUTH MENTAL HEALTH TREATMENT

During the past 12 months, did you receive treatment or counseling at a mental health clinic or center because you had problems with your behavior or emotions that were not caused by alcohol or drugs?

YUMHCRYR¹	Len : 2 1RCVD EMOT TRMT IN MENT HLTH CLNC PST 12 MOS		
		Freq	Pct
	1 = Yes	449	0.82
	2 = No.....	17643	32.06
	85 = BAD DATA Logically assigned.....	6	0.01
	94 = DON'T KNOW.....	79	0.14
	97 = REFUSED	51	0.09
	98 = BLANK (NO ANSWER).....	6	0.01
	99 = LEGITIMATE SKIP	36801	66.87

During the past 12 months, how many times did you visit a mental health clinic or center to receive treatment or counseling because you had emotional or behavioral problems that were not caused by alcohol or drugs?

YUMHCRN2¹	Len : 3 1# TIMES VISITED MENT HLTH CLNC PST 12 MOS		
		Freq	Pct
	RANGE = 1 - 30.....	377	0.69
	31 = 31 or more	25	0.05
	985 = BAD DATA Logically assigned.....	6	0.01
	994 = DON'T KNOW.....	41	0.07
	997 = REFUSED	57	0.10
	998 = BLANK (NO ANSWER).....	85	0.15
	999 = LEGITIMATE SKIP	54444	98.93

Think about the last time you visited a mental health clinic or center to receive treatment or counseling for emotional or behavioral problems that were not caused by alcohol or drugs. What was the reason for your visit?

YUMHSUIC¹	Len : 2 1VISITED MH CLNC BEC THOUGHT/TRIED TO KILL SELF		
		Freq	Pct
	1 = Response entered	136	0.25
	6 = Response not entered.....	299	0.54
	85 = BAD DATA Logically assigned.....	6	0.01
	94 = DON'T KNOW.....	8	0.01
	97 = REFUSED	57	0.10
	98 = BLANK (NO ANSWER).....	85	0.15
	99 = LEGITIMATE SKIP	54444	98.93

YUMHDEPR¹	Len : 2 1VISITED MH CLNC BEC YOU FELT DEPRESSED		
		Freq	Pct
	1 = Response entered	259	0.47
	6 = Response not entered.....	176	0.32
	94 = DON'T KNOW.....	8	0.01
	97 = REFUSED	57	0.10
	98 = BLANK (NO ANSWER).....	91	0.17
	99 = LEGITIMATE SKIP	54444	98.93

YUMHFEAR¹	Len : 2 1VISITED MH CLNC BEC YOU FELT AFRAID/TENSE		
		Freq	Pct
	1 = Response entered	91	0.17
	3 = Response entered LOGICALLY ASSIGNED.....	5	0.01
	6 = Response not entered.....	339	0.62
	94 = DON'T KNOW.....	8	0.01
	97 = REFUSED	57	0.10
	98 = BLANK (NO ANSWER).....	91	0.17
	99 = LEGITIMATE SKIP	54444	98.93

YOUTH MENTAL HEALTH TREATMENT

YUMHBKRU¹	Len : 2 1VISITED MH CLNC BEC BREAKING RULES/ACTING OUT		
		Freq	Pct
	1 = Response entered	94	0.17
	3 = Response entered LOGICALLY ASSIGNED.....	1	0.00
	6 = Response not entered.....	340	0.62
	94 = DON'T KNOW.....	8	0.01
	97 = REFUSED	57	0.10
	98 = BLANK (NO ANSWER).....	91	0.17
	99 = LEGITIMATE SKIP	54444	98.93

YUMHEATP¹	Len : 2 1VISITED MH CLNC BEC YOU HAD EATING PROBS		
		Freq	Pct
	1 = Response entered	52	0.09
	6 = Response not entered.....	383	0.70
	94 = DON'T KNOW.....	8	0.01
	97 = REFUSED	57	0.10
	98 = BLANK (NO ANSWER).....	91	0.17
	99 = LEGITIMATE SKIP	54444	98.93

What was the other emotional or behavioral problem for which you last visited a mental health clinic or center?

YUMHANGR¹	Len : 2 1VISITED MH CLNC BEC HAD TRBLE CONTRLNG ANGER		
		Freq	Pct
	1 = Response entered	52	0.09
	6 = Response not entered.....	380	0.69
	94 = DON'T KNOW.....	10	0.02
	97 = REFUSED	58	0.11
	98 = BLANK (NO ANSWER).....	91	0.17
	99 = LEGITIMATE SKIP	54444	98.93

YUMHFITE¹	Len : 2 1VISITE MH CLNC BEC HAD GOTTEN INTO PHYS FIGHTS		
		Freq	Pct
	1 = Response entered	20	0.04
	6 = Response not entered.....	412	0.75
	94 = DON'T KNOW.....	10	0.02
	97 = REFUSED	58	0.11
	98 = BLANK (NO ANSWER).....	91	0.17
	99 = LEGITIMATE SKIP	54444	98.93

YUMHFMLY¹	Len : 2 1VISITED MH CLNC BEC HAD PRBLMS AT HOME/FAMILY		
		Freq	Pct
	1 = Response entered	70	0.13
	3 = Response entered LOGICALLY ASSIGNED.....	2	0.00
	6 = Response not entered.....	360	0.65
	94 = DON'T KNOW.....	10	0.02
	97 = REFUSED	58	0.11
	98 = BLANK (NO ANSWER).....	91	0.17
	99 = LEGITIMATE SKIP	54444	98.93

YUMHFRND¹	Len : 2 1VISITED MH CLNC BEC HAD PRBLMS WITH FRIENDS		
		Freq	Pct
	1 = Response entered	39	0.07
	6 = Response not entered.....	393	0.71
	94 = DON'T KNOW.....	10	0.02
	97 = REFUSED	58	0.11
	98 = BLANK (NO ANSWER).....	91	0.17
	99 = LEGITIMATE SKIP	54444	98.93

YUMHOTPP¹	Len : 2 1VISITED MH CLNC BEC HAD PRBLMS WITH OTHERS		
		Freq	Pct
	1 = Response entered	39	0.07
	6 = Response not entered.....	393	0.71
	94 = DON'T KNOW.....	10	0.02
	97 = REFUSED	58	0.11
	98 = BLANK (NO ANSWER).....	91	0.17
	99 = LEGITIMATE SKIP	54444	98.93

YOUTH MENTAL HEALTH TREATMENT

YUMHSCHL¹ Len : 2 1VISITED MH CLNC BEC HAD PRBLMS AT SCHOOL

	Freq	Pct
1 = Response entered	51	0.09
3 = Response entered LOGICALLY ASSIGNED.....	1	0.00
6 = Response not entered.....	380	0.69
94 = DON'T KNOW.....	10	0.02
97 = REFUSED	58	0.11
98 = BLANK (NO ANSWER).....	91	0.17
99 = LEGITIMATE SKIP	54444	98.93

YUMHSOR¹ Len : 2 1VISITED MH CLNC FOR SOME OTHER REASON

	Freq	Pct
1 = Response entered	83	0.15
6 = Response not entered.....	352	0.64
94 = DON'T KNOW.....	8	0.01
97 = REFUSED	57	0.10
98 = BLANK (NO ANSWER).....	91	0.17
99 = LEGITIMATE SKIP	54444	98.93

During the past 12 months, did you receive treatment or counseling from a private therapist, psychologist, psychiatrist, social worker, or counselor for emotional or behavioral problems that were not caused by alcohol or drugs?

YUTPSTYR¹ Len : 2 1RCVD EMOT TRMT FROM THERAPIST PST 12 MOS

	Freq	Pct
1 = Yes	1793	3.26
2 = No.....	16273	29.57
85 = BAD DATA Logically assigned.....	6	0.01
94 = DON'T KNOW.....	96	0.17
97 = REFUSED	60	0.11
98 = BLANK (NO ANSWER).....	6	0.01
99 = LEGITIMATE SKIP	36801	66.87

During the past 12 months, how many times did you receive treatment or counseling from a private therapist, psychologist, psychiatrist, social worker, or counselor for emotional or behavioral problems that were not caused by alcohol or drugs?

YUTPSTN2¹ Len : 3 1# TIMES VISITED THERAPIST PAST 12 MONTHS

	Freq	Pct
RANGE = 1 - 30.....	1529	2.78
31 = 31 or more	113	0.21
985 = BAD DATA Logically assigned	6	0.01
994 = DON'T KNOW.....	138	0.25
997 = REFUSED	73	0.13
998 = BLANK (NO ANSWER).....	102	0.19
999 = LEGITIMATE SKIP	53074	96.44

Think about the last time you visited a private therapist, psychologist, psychiatrist, social worker, or counselor to receive treatment or counseling for emotional or behavioral problems that were not caused by alcohol or drugs. What was the reason for your visit?

YUTPSUIC¹ Len : 2 1VISITED THERAPIST BEC THOT/TRIED TO KILL SELF

	Freq	Pct
1 = Response entered	288	0.52
3 = Response entered LOGICALLY ASSIGNED.....	2	0.00
6 = Response not entered.....	1459	2.65
85 = BAD DATA Logically assigned.....	6	0.01
94 = DON'T KNOW.....	25	0.05
97 = REFUSED	79	0.14
98 = BLANK (NO ANSWER).....	102	0.19
99 = LEGITIMATE SKIP	53074	96.44

YOUTH MENTAL HEALTH TREATMENT

YUTPDEPR¹ Len : 2 1VISITED THERAPIST BEC YOU FELT DEPRESSED

	Freq	Pct
1 = Response entered	838	1.52
6 = Response not entered.....	911	1.66
94 = DON'T KNOW.....	25	0.05
97 = REFUSED	79	0.14
98 = BLANK (NO ANSWER).....	108	0.20
99 = LEGITIMATE SKIP	53074	96.44

YUTPFEAR¹ Len : 2 1VISITED THERAPIST BEC YOU FELT AFRAID/TENSE

	Freq	Pct
1 = Response entered	291	0.53
3 = Response entered LOGICALLY ASSIGNED.....	11	0.02
6 = Response not entered.....	1447	2.63
94 = DON'T KNOW.....	25	0.05
97 = REFUSED	79	0.14
98 = BLANK (NO ANSWER).....	108	0.20
99 = LEGITIMATE SKIP	53074	96.44

YUTPBKRU¹ Len : 2 1VISITED THERAPIST BEC BRKING RULES/ACT OUT

	Freq	Pct
1 = Response entered	382	0.69
3 = Response entered LOGICALLY ASSIGNED.....	7	0.01
6 = Response not entered.....	1360	2.47
94 = DON'T KNOW.....	25	0.05
97 = REFUSED	79	0.14
98 = BLANK (NO ANSWER).....	108	0.20
99 = LEGITIMATE SKIP	53074	96.44

YUTPEATP¹ Len : 2 1VISITED THERAPIST BEC YOU HAD EATING PROBS

	Freq	Pct
1 = Response entered	151	0.27
3 = Response entered LOGICALLY ASSIGNED.....	1	0.00
6 = Response not entered.....	1597	2.90
94 = DON'T KNOW.....	25	0.05
97 = REFUSED	79	0.14
98 = BLANK (NO ANSWER).....	108	0.20
99 = LEGITIMATE SKIP	53074	96.44

What was the other emotional or behavioral problem for which you last visited a private therapist, psychologist, psychiatrist, social worker or counselor?

YUTPANGR¹ Len : 2 1VISITED THERAPIST BEC HAD TRBLE CONTRLNG ANGER

	Freq	Pct
1 = Response entered	252	0.46
3 = Response entered LOGICALLY ASSIGNED.....	5	0.01
6 = Response not entered.....	1484	2.70
94 = DON'T KNOW.....	28	0.05
97 = REFUSED	84	0.15
98 = BLANK (NO ANSWER).....	108	0.20
99 = LEGITIMATE SKIP	53074	96.44

YUTPFITE¹ Len : 2 1VISITED THERAPIST BEC HAD GOTN INTO PHYS FIGHTS

	Freq	Pct
1 = Response entered	74	0.13
6 = Response not entered.....	1667	3.03
94 = DON'T KNOW.....	28	0.05
97 = REFUSED	84	0.15
98 = BLANK (NO ANSWER).....	108	0.20
99 = LEGITIMATE SKIP	53074	96.44

YOUTH MENTAL HEALTH TREATMENT

YUTPFMLY¹ Len : 2 1VISITED THERAPIST BEC HAD PRBLMS AT HOME/FAMILY

	Freq	Pct
1 = Response entered	460	0.84
3 = Response entered LOGICALLY ASSIGNED.....	14	0.03
6 = Response not entered.....	1267	2.30
94 = DON'T KNOW.....	28	0.05
97 = REFUSED	84	0.15
98 = BLANK (NO ANSWER).....	108	0.20
99 = LEGITIMATE SKIP	53074	96.44

YUTPFRND¹ Len : 2 1VISITED THERAPIST BEC HAD PRBLMS WITH FRIENDS

	Freq	Pct
1 = Response entered	196	0.36
3 = Response entered LOGICALLY ASSIGNED.....	3	0.01
6 = Response not entered.....	1542	2.80
94 = DON'T KNOW.....	28	0.05
97 = REFUSED	84	0.15
98 = BLANK (NO ANSWER).....	108	0.20
99 = LEGITIMATE SKIP	53074	96.44

YUTPOTPP¹ Len : 2 1VISITED THERAPIST BEC HAD PRBLMS WITH OTHERS

	Freq	Pct
1 = Response entered	134	0.24
6 = Response not entered.....	1607	2.92
94 = DON'T KNOW.....	28	0.05
97 = REFUSED	84	0.15
98 = BLANK (NO ANSWER).....	108	0.20
99 = LEGITIMATE SKIP	53074	96.44

YUTPSCHL¹ Len : 2 1VISITED THERAPIST BEC HAD PRBLMS AT SCHOOL

	Freq	Pct
1 = Response entered	258	0.47
3 = Response entered LOGICALLY ASSIGNED.....	9	0.02
6 = Response not entered.....	1474	2.68
94 = DON'T KNOW.....	28	0.05
97 = REFUSED	84	0.15
98 = BLANK (NO ANSWER).....	108	0.20
99 = LEGITIMATE SKIP	53074	96.44

YUTPSOR¹ Len : 2 1VISITED THERAPIST FOR SOME OTHER REASON

	Freq	Pct
1 = Response entered	376	0.68
6 = Response not entered.....	1373	2.49
94 = DON'T KNOW.....	25	0.05
97 = REFUSED	79	0.14
98 = BLANK (NO ANSWER).....	108	0.20
99 = LEGITIMATE SKIP	53074	96.44

During the past 12 months, did you receive treatment or counseling from an in-home therapist, counselor, or family preservation worker for emotional or behavioral problems that were not caused by alcohol or drugs?

YUIHTPYR¹ Len : 2 1RCVD EMOT TRMT FROM IN HOME COUNS PST 12 MOS

	Freq	Pct
1 = Yes.....	535	0.97
2 = No.....	17529	31.85
85 = BAD DATA Logically assigned.....	6	0.01
94 = DON'T KNOW.....	102	0.19
97 = REFUSED	55	0.10
98 = BLANK (NO ANSWER).....	7	0.01
99 = LEGITIMATE SKIP	36801	66.87

YOUTH MENTAL HEALTH TREATMENT

During the past 12 months, how many times did you receive treatment or counseling from an in-home therapist, counselor, or family preservation worker for emotional or behavioral problems that were not caused by alcohol or drugs?

YUIHTPN2¹	Len : 2 1# TIMES RCVD TRMT FR IN HOME COUNS PST 12 MOS		
	RANGE = 1 - 30.....	Freq	Pct
	31 = 31 or more.....	453	0.82
	985 = BAD DATA Logically assigned.....	20	0.04
	994 = DON'T KNOW.....	6	0.01
	997 = REFUSED.....	59	0.11
	998 = BLANK (NO ANSWER).....	58	0.11
	999 = LEGITIMATE SKIP.....	109	0.20
		54330	98.72

Think about the last time you saw an in-home therapist, counselor, or family preservation worker to receive treatment or counseling for emotional or behavioral problems that were not caused by alcohol or drugs. What was the reason for this visit?

YUIHSUIC¹	Len : 2 1SAW IN HOME COUNS BEC THOT/TRIED TO KILL SELF		
	1 = Response entered.....	Freq	Pct
	6 = Response not entered.....	95	0.17
	85 = BAD DATA Logically assigned.....	419	0.76
	94 = DON'T KNOW.....	6	0.01
	97 = REFUSED.....	13	0.02
	98 = BLANK (NO ANSWER).....	63	0.11
	99 = LEGITIMATE SKIP.....	109	0.20
		54330	98.72

YUIHDEPR¹	Len : 2 1SAW IN HOME COUNS BEC YOU FELT DEPRESSED		
	1 = Response entered.....	Freq	Pct
	3 = Response entered LOGICALLY ASSIGNED.....	221	0.40
	6 = Response not entered.....	2	0.00
	94 = DON'T KNOW.....	291	0.53
	97 = REFUSED.....	13	0.02
	98 = BLANK (NO ANSWER).....	63	0.11
	99 = LEGITIMATE SKIP.....	115	0.21
		54330	98.72

YUIHFEAR¹	Len : 2 1SAW IN HOME COUNS BEC YOU FELT AFRAID/TENSE		
	1 = Response entered.....	Freq	Pct
	3 = Response entered LOGICALLY ASSIGNED.....	78	0.14
	6 = Response not entered.....	1	0.00
	94 = DON'T KNOW.....	435	0.79
	97 = REFUSED.....	13	0.02
	98 = BLANK (NO ANSWER).....	63	0.11
	99 = LEGITIMATE SKIP.....	115	0.21
		54330	98.72

YUIHBKRU¹	Len : 2 1SAW IN HOME COUNS BEC BRKING RULES/ACT OUT		
	1 = Response entered.....	Freq	Pct
	6 = Response not entered.....	138	0.25
	94 = DON'T KNOW.....	376	0.68
	97 = REFUSED.....	13	0.02
	98 = BLANK (NO ANSWER).....	63	0.11
	99 = LEGITIMATE SKIP.....	115	0.21
		54330	98.72

YUIHEATP¹	Len : 2 1SAW IN HOME COUNS BEC YOU HAD EATING PROBS		
	1 = Response entered.....	Freq	Pct
	6 = Response not entered.....	20	0.04
	94 = DON'T KNOW.....	494	0.90
	97 = REFUSED.....	13	0.02
	98 = BLANK (NO ANSWER).....	63	0.11
	99 = LEGITIMATE SKIP.....	115	0.21
		54330	98.72

YOUTH MENTAL HEALTH TREATMENT

What was the other emotional or behavioral problem for which you last saw an in-home therapist, counselor, or family preservation worker?

YUIHANGR¹ Len : 2 1SAW IN HOME COUNS BEC HAD TRBLE CONTRLNG ANGER

	Freq	Pct
1 = Response entered	69	0.13
6 = Response not entered.....	443	0.80
94 = DON'T KNOW.....	14	0.03
97 = REFUSED	64	0.12
98 = BLANK (NO ANSWER).....	115	0.21
99 = LEGITIMATE SKIP	54330	98.72

YUIHFITE¹ Len : 2 1SAW IN HOME COUNS BEC HAD GOTTEN INTO PHYS FIGHTS

	Freq	Pct
1 = Response entered	25	0.05
3 = Response entered LOGICALLY ASSIGNED.....	1	0.00
6 = Response not entered.....	486	0.88
94 = DON'T KNOW.....	14	0.03
97 = REFUSED	64	0.12
98 = BLANK (NO ANSWER).....	115	0.21
99 = LEGITIMATE SKIP	54330	98.72

YUIHFMLY¹ Len : 2 1SAW IN HOME COUNS BEC HAD PRBLMS AT HOME/FAMILY

	Freq	Pct
1 = Response entered	119	0.22
3 = Response entered LOGICALLY ASSIGNED.....	6	0.01
6 = Response not entered.....	387	0.70
94 = DON'T KNOW.....	14	0.03
97 = REFUSED	64	0.12
98 = BLANK (NO ANSWER).....	115	0.21
99 = LEGITIMATE SKIP	54330	98.72

YUIHFRND¹ Len : 2 1SAW IN HOME COUNS BEC HAD PRBLMS WITH FRIENDS

	Freq	Pct
1 = Response entered	43	0.08
3 = Response entered LOGICALLY ASSIGNED.....	3	0.01
6 = Response not entered.....	466	0.85
94 = DON'T KNOW.....	14	0.03
97 = REFUSED	64	0.12
98 = BLANK (NO ANSWER).....	115	0.21
99 = LEGITIMATE SKIP	54330	98.72

YUIHOTPP¹ Len : 2 1SAW IN HOME COUNS BEC HAD PRBLMS WITH OTHERS

	Freq	Pct
1 = Response entered	35	0.06
3 = Response entered LOGICALLY ASSIGNED.....	1	0.00
6 = Response not entered.....	476	0.86
94 = DON'T KNOW.....	14	0.03
97 = REFUSED	64	0.12
98 = BLANK (NO ANSWER).....	115	0.21
99 = LEGITIMATE SKIP	54330	98.72

YUIHSCHL¹ Len : 2 1SAW IN HOME COUNS BEC HAD PRBLMS AT SCHOOL

	Freq	Pct
1 = Response entered	57	0.10
3 = Response entered LOGICALLY ASSIGNED.....	2	0.00
6 = Response not entered.....	453	0.82
94 = DON'T KNOW.....	14	0.03
97 = REFUSED	64	0.12
98 = BLANK (NO ANSWER).....	115	0.21
99 = LEGITIMATE SKIP	54330	98.72

YOUTH MENTAL HEALTH TREATMENT

YUIHSOR¹ Len : 2 1SAW IN HOME COUNS FOR SOME OTHER REASON

	Freq	Pct
1 = Response entered	86	0.16
6 = Response not entered.....	428	0.78
94 = DON'T KNOW	13	0.02
97 = REFUSED	63	0.11
98 = BLANK (NO ANSWER).....	115	0.21
99 = LEGITIMATE SKIP	54330	98.72

During the past 12 months, did you receive treatment or counseling from a pediatrician or other family doctor for emotional or behavioral problems that were not caused by alcohol or drugs?

YUFDOCYR¹ Len : 2 1RCVD EMOT TRMT FROM FAMLY DOC PST 12 MOS

	Freq	Pct
1 = Yes	510	0.93
2 = No.....	17559	31.91
85 = BAD DATA Logically assigned.....	6	0.01
94 = DON'T KNOW.....	96	0.17
97 = REFUSED	56	0.10
98 = BLANK (NO ANSWER).....	7	0.01
99 = LEGITIMATE SKIP	36801	66.87

During the past 12 months, how many times did you receive treatment or counseling from a pediatrician or other family doctor for emotional or behavioral problems that were not caused by alcohol or drugs?

YUFDOCN2¹ Len : 3 1# TIMES RCVD TRMT FROM FAMLY DOC PST 12 MOS

	Freq	Pct
RANGE = 1 - 30.....	461	0.84
31 = 31 or more	3	0.01
985 = BAD DATA Logically assigned	6	0.01
994 = DON'T KNOW	38	0.07
997 = REFUSED	64	0.12
998 = BLANK (NO ANSWER).....	103	0.19
999 = LEGITIMATE SKIP	54360	98.77

Think about the last time you visited a pediatrician or other family doctor to receive treatment or counseling for emotional or behavioral problems that were not caused by alcohol or drugs. What was the reason for your visit?

YUFDSUIC¹ Len : 2 1SAW FAMLY DOC BEC THOUGHT/TRIED TO KILL SELF

	Freq	Pct
1 = Response entered	52	0.09
6 = Response not entered.....	427	0.78
85 = BAD DATA Logically assigned.....	6	0.01
94 = DON'T KNOW.....	21	0.04
97 = REFUSED	66	0.12
98 = BLANK (NO ANSWER).....	103	0.19
99 = LEGITIMATE SKIP	54360	98.77

YUFDDEPR¹ Len : 2 1SAW FAMLY DOC BEC YOU FELT DEPRESSED

	Freq	Pct
1 = Response entered	179	0.33
6 = Response not entered.....	300	0.55
94 = DON'T KNOW.....	21	0.04
97 = REFUSED	66	0.12
98 = BLANK (NO ANSWER).....	109	0.20
99 = LEGITIMATE SKIP	54360	98.77

YUFDFEAR¹ Len : 2 1SAW FAMLY DOC BEC YOU FELT AFRAID/TENSE

	Freq	Pct
1 = Response entered	57	0.10
3 = Response entered LOGICALLY ASSIGNED.....	4	0.01
6 = Response not entered.....	418	0.76
94 = DON'T KNOW.....	21	0.04
97 = REFUSED	66	0.12
98 = BLANK (NO ANSWER).....	109	0.20
99 = LEGITIMATE SKIP	54360	98.77

YOUTH MENTAL HEALTH TREATMENT

YUFDBKRU¹	Len : 2 1SAW FAMLY DOC BEC BREAKING RULES/ACTING OUT		
		Freq	Pct
	1 = Response entered	72	0.13
	6 = Response not entered.....	407	0.74
	94 = DON'T KNOW.....	21	0.04
	97 = REFUSED	66	0.12
	98 = BLANK (NO ANSWER).....	109	0.20
	99 = LEGITIMATE SKIP	54360	98.77

YUFDEATP¹	Len : 2 1SAW FAMLY DOC BEC YOU HAD EATING PROBS		
		Freq	Pct
	1 = Response entered	59	0.11
	6 = Response not entered.....	420	0.76
	94 = DON'T KNOW.....	21	0.04
	97 = REFUSED	66	0.12
	98 = BLANK (NO ANSWER).....	109	0.20
	99 = LEGITIMATE SKIP	54360	98.77

What was the other emotional or behavioral problem for which you last visited a pediatrician or other family doctor?

YUFDANGR¹	Len : 2 1SAW FAMLY DOC BEC HAD TRBLE CONTRLNG ANGER		
		Freq	Pct
	1 = Response entered	36	0.07
	6 = Response not entered.....	435	0.79
	94 = DON'T KNOW.....	25	0.05
	97 = REFUSED	70	0.13
	98 = BLANK (NO ANSWER).....	109	0.20
	99 = LEGITIMATE SKIP	54360	98.77

YUFDFITE¹	Len : 2 1SAW FAMLY DOC BEC HAD GOTTEN INTO PHYS FIGHTS		
		Freq	Pct
	1 = Response entered	11	0.02
	6 = Response not entered.....	460	0.84
	94 = DON'T KNOW.....	25	0.05
	97 = REFUSED	70	0.13
	98 = BLANK (NO ANSWER).....	109	0.20
	99 = LEGITIMATE SKIP	54360	98.77

YUFDFMLY¹	Len : 2 1SAW FAMLY DOC BEC HAD PRBLMS AT HOME/FAMILY		
		Freq	Pct
	1 = Response entered	42	0.08
	3 = Response entered LOGICALLY ASSIGNED.....	2	0.00
	6 = Response not entered.....	427	0.78
	94 = DON'T KNOW.....	25	0.05
	97 = REFUSED	70	0.13
	98 = BLANK (NO ANSWER).....	109	0.20
	99 = LEGITIMATE SKIP	54360	98.77

YUFDFRND¹	Len : 2 1SAW FAMLY DOC BEC HAD PRBLMS WITH FRIENDS		
		Freq	Pct
	1 = Response entered	19	0.03
	3 = Response entered LOGICALLY ASSIGNED.....	1	0.00
	6 = Response not entered.....	451	0.82
	94 = DON'T KNOW.....	25	0.05
	97 = REFUSED	70	0.13
	98 = BLANK (NO ANSWER).....	109	0.20
	99 = LEGITIMATE SKIP	54360	98.77

YUFDOTPP¹	Len : 2 1SAW FAMLY DOC BEC HAD PRBLMS WITH OTHERS		
		Freq	Pct
	1 = Response entered	16	0.03
	3 = Response entered LOGICALLY ASSIGNED.....	1	0.00
	6 = Response not entered.....	454	0.82
	94 = DON'T KNOW.....	25	0.05
	97 = REFUSED	70	0.13
	98 = BLANK (NO ANSWER).....	109	0.20
	99 = LEGITIMATE SKIP	54360	98.77

YOUTH MENTAL HEALTH TREATMENT

YUFDSCHL¹ Len : 2 1SAW FAMLY DOC BEC HAD PRBLMS AT SCHOOL

	Freq	Pct
1 = Response entered	46	0.08
6 = Response not entered.....	425	0.77
94 = DON'T KNOW.....	25	0.05
97 = REFUSED	70	0.13
98 = BLANK (NO ANSWER).....	109	0.20
99 = LEGITIMATE SKIP	54360	98.77

YUFDSOR¹ Len : 2 1SAW FAMLY DOC FOR SOME OTHER REASON

	Freq	Pct
1 = Response entered	149	0.27
6 = Response not entered.....	330	0.60
94 = DON'T KNOW.....	21	0.04
97 = REFUSED	66	0.12
98 = BLANK (NO ANSWER).....	109	0.20
99 = LEGITIMATE SKIP	54360	98.77

During the past 12 months, did you receive special education services while in your regular classroom or have you been placed in a special classroom, a special program, or a special school because you had emotional or behavioral problems that were not caused by alcohol or drugs?

YUSPEDYR¹ Len : 2 1SPECIAL EDUC SVCS FOR EMOT PROB PST 12 MOS

	Freq	Pct
1 = Yes	715	1.30
2 = No.....	15842	28.79
85 = BAD DATA Logically assigned.....	5	0.01
94 = DON'T KNOW.....	71	0.13
97 = REFUSED	43	0.08
98 = BLANK (NO ANSWER).....	113	0.21
99 = LEGITIMATE SKIP	38246	69.49

During the past 12 months, did you talk to school counselors, school psychologists, or had regular meetings with your teachers about problems with your emotions or behaviors that were not caused by alcohol or drugs?

YUSHCNRY¹ Len : 2 1TALKED W/SCH COUNS FOR EMOT PROB PST 12 MOS

	Freq	Pct
1 = Yes.....	1871	3.40
2 = No.....	14696	26.70
85 = BAD DATA Logically assigned.....	5	0.01
94 = DON'T KNOW.....	54	0.10
97 = REFUSED	50	0.09
98 = BLANK (NO ANSWER).....	113	0.21
99 = LEGITIMATE SKIP	38246	69.49

Think about the last time you talked to school counselors, school psychologists, or had regular meetings with your teachers about problems with your emotions or behaviors that were not caused by alcohol or drugs. What was the reason for your talk?

YUSHSUIC¹ Len : 2 1TLKED W/SCH COUNS BEC THOT/TRIED TO KILL SELF

	Freq	Pct
1 = Response entered	171	0.31
6 = Response not entered.....	1654	3.01
85 = BAD DATA Logically assigned.....	5	0.01
94 = DON'T KNOW.....	32	0.06
97 = REFUSED	64	0.12
98 = BLANK (NO ANSWER).....	167	0.30
99 = LEGITIMATE SKIP	52942	96.20

YUSHDEPR¹ Len : 2 1TLKED W/SCH COUNS BEC YOU FELT DEPRESSED

	Freq	Pct
1 = Response entered	687	1.25
6 = Response not entered.....	1138	2.07
94 = DON'T KNOW.....	32	0.06
97 = REFUSED	64	0.12
98 = BLANK (NO ANSWER).....	172	0.31
99 = LEGITIMATE SKIP	52942	96.20

YOUTH MENTAL HEALTH TREATMENT

YUSHFEAR¹ Len : 2 1TLKED W/SCH COUNS BEC YOU FELT AFRAID/TENSE

	Freq	Pct
1 = Response entered	275	0.50
3 = Response entered LOGICALLY ASSIGNED.....	4	0.01
6 = Response not entered.....	1546	2.81
94 = DON'T KNOW.....	32	0.06
97 = REFUSED	64	0.12
98 = BLANK (NO ANSWER).....	172	0.31
99 = LEGITIMATE SKIP	52942	96.20

YUSHBKRU¹ Len : 2 1TLKED W/SCH COUNS BEC BRKING RULES/ACT OUT

	Freq	Pct
1 = Response entered	427	0.78
3 = Response entered LOGICALLY ASSIGNED.....	4	0.01
6 = Response not entered.....	1394	2.53
94 = DON'T KNOW.....	32	0.06
97 = REFUSED	64	0.12
98 = BLANK (NO ANSWER).....	172	0.31
99 = LEGITIMATE SKIP	52942	96.20

YUSHEATP¹ Len : 2 1TLKED W/SCH COUNS BEC YOU HAD EATING PROBS

	Freq	Pct
1 = Response entered	96	0.17
3 = Response entered LOGICALLY ASSIGNED.....	1	0.00
6 = Response not entered.....	1728	3.14
94 = DON'T KNOW.....	32	0.06
97 = REFUSED	64	0.12
98 = BLANK (NO ANSWER).....	172	0.31
99 = LEGITIMATE SKIP	52942	96.20

What was the other emotional or behavioral problem for which you last talked with a school counselor, school psychologist, or one of your regular teachers?

YUSHANGR¹ Len : 2 1TLKED W/SCH COUNS BEC HAD TRBLE CONTRLNG ANGER

	Freq	Pct
1 = Response entered	200	0.36
3 = Response entered LOGICALLY ASSIGNED.....	3	0.01
6 = Response not entered.....	1609	2.92
94 = DON'T KNOW.....	40	0.07
97 = REFUSED	69	0.13
98 = BLANK (NO ANSWER).....	172	0.31
99 = LEGITIMATE SKIP	52942	96.20

YUSHFITE¹ Len : 2 1TLKED W/SCH COUNS BEC HAD GOTTEN INTO PHYS FIGHTS

	Freq	Pct
1 = Response entered	102	0.19
3 = Response entered LOGICALLY ASSIGNED.....	3	0.01
6 = Response not entered.....	1707	3.10
94 = DON'T KNOW.....	40	0.07
97 = REFUSED	69	0.13
98 = BLANK (NO ANSWER).....	172	0.31
99 = LEGITIMATE SKIP	52942	96.20

YUSHFMLY¹ Len : 2 1TLKED W/SCH COUNS BEC HAD PRBLMS AT HOME/FAMILY

	Freq	Pct
1 = Response entered	281	0.51
3 = Response entered LOGICALLY ASSIGNED.....	13	0.02
6 = Response not entered.....	1518	2.76
94 = DON'T KNOW.....	40	0.07
97 = REFUSED	69	0.13
98 = BLANK (NO ANSWER).....	172	0.31
99 = LEGITIMATE SKIP	52942	96.20

YOUTH MENTAL HEALTH TREATMENT

YUSHFRND¹ Len : 2 1TLKED W/SCH COUNS BEC HAD PRBLMS WITH FRIENDS

	Freq	Pct
1 = Response entered	319	0.58
3 = Response entered LOGICALLY ASSIGNED.....	10	0.02
6 = Response not entered.....	1483	2.69
94 = DON'T KNOW.....	40	0.07
97 = REFUSED	69	0.13
98 = BLANK (NO ANSWER).....	172	0.31
99 = LEGITIMATE SKIP	52942	96.20

YUSHOTPP¹ Len : 2 1TLKED W/SCH COUNS BEC HAD PRBLMS WITH OTHERS

	Freq	Pct
1 = Response entered	178	0.32
3 = Response entered LOGICALLY ASSIGNED.....	1	0.00
6 = Response not entered.....	1633	2.97
94 = DON'T KNOW.....	40	0.07
97 = REFUSED	69	0.13
98 = BLANK (NO ANSWER).....	172	0.31
99 = LEGITIMATE SKIP	52942	96.20

YUSHSCHL¹ Len : 2 1TLKED W/SCH COUNS BEC HAD PRBLMS AT SCHOOL

	Freq	Pct
1 = Response entered	379	0.69
3 = Response entered LOGICALLY ASSIGNED.....	41	0.07
6 = Response not entered.....	1392	2.53
94 = DON'T KNOW.....	40	0.07
97 = REFUSED	69	0.13
98 = BLANK (NO ANSWER).....	172	0.31
99 = LEGITIMATE SKIP	52942	96.20

YUSHSOR¹ Len : 2 1TLKED W/SCH COUNS FOR SOME OTHER REASON

	Freq	Pct
1 = Response entered	353	0.64
6 = Response not entered.....	1472	2.67
94 = DON'T KNOW.....	32	0.06
97 = REFUSED	64	0.12
98 = BLANK (NO ANSWER).....	172	0.31
99 = LEGITIMATE SKIP	52942	96.20

Have you ever been in jail or in a detention center?

YUJAILEV¹ Len : 2 1EVER BEEN IN JAIL OR DETENTION CENTER

	Freq	Pct
1 = Yes	1142	2.08
2 = No.....	16988	30.87
85 = BAD DATA Logically assigned.....	6	0.01
94 = DON'T KNOW.....	56	0.10
97 = REFUSED	35	0.06
98 = BLANK (NO ANSWER).....	7	0.01
99 = LEGITIMATE SKIP	36801	66.87

Have you ever been in foster care?

YUFCAREV¹ Len : 2 1EVER BEEN IN FOSTER CARE

	Freq	Pct
1 = Yes	448	0.81
2 = No.....	17582	31.95
5 = Yes LOGICALLY ASSIGNED (from skip pattern)	113	0.21
94 = DON'T KNOW.....	52	0.09
97 = REFUSED	26	0.05
98 = BLANK (NO ANSWER).....	13	0.02
99 = LEGITIMATE SKIP	36801	66.87

RECODED YOUTH MENTAL HEALTH TREATMENT

RECODED YOUTH MENTAL HEALTH TREATMENT

NOTE: The variables in this section are recoded variables that were created from one or more of the edited variables from the preceding section.

The following recoded variables contain information about whether youths received mental health care in the past year from each of 10 specific services for problems with behaviors or emotions that were not caused by alcohol or drugs.

YHOSP	Len : 1 STAYED OVNT IN HOSP FOR EMOT TRMT IN PST YR		
	. = Unknown/Aged 18+ (YUHOSPYR=85,94,97,98,99)	Freq	Pct
	0 = No (YUHOSPYR=2).....	36914	67.07
	1 = Yes (YUHOSPYR=1).....	17766	32.28
		355	0.65
YRESID	Len : 1 STAYED IN RESID CTR FOR EMOT TRMT IN PST YR		
	. = Unknown/Aged 18+ (YURSIDYR=85,94,97,98,99)	Freq	Pct
	0 = No (YURSIDYR=2).....	36933	67.11
	1 = Yes (YURSIDYR=1).....	17924	32.57
		178	0.32
YFOST	Len : 1 SPENT TIME IN FOST CARE FOR EMOT PROB IN PST YR		
	. = Unknown/Aged 18+ (YUFCARYR=85,94,97,98,99)	Freq	Pct
	0 = No (YUFCARYR=2,4).....	36870	66.99
	1 = Yes (YUFCARYR=1).....	18052	32.80
		113	0.21
YDAYTRT	Len : 1 SPENT TIME IN DAY TRMT PRG FOR EMOT PRB IN PST YR		
	. = Unknown/Aged 18+ (YUDYTXYR=85,94,97,98,99)	Freq	Pct
	0 = No (YUDYTXYR=2).....	36940	67.12
	1 = Yes (YUDYTXYR=1).....	17767	32.28
		328	0.60
YCLIN	Len : 1 RCVD EMOT TRMT IN MENT HLTH CLNC IN PST YR		
	. = Unknown/Aged 18+ (YUMHCYR=85,94,97,98,99)	Freq	Pct
	0 = No (YUMHCYR=2).....	36943	67.13
	1 = Yes (YUMHCYR=1).....	17643	32.06
		449	0.82
YTHER	Len : 1 RCVD EMOT TRMT FROM THERAPIST IN PST YR		
	. = Unknown/Aged 18+ (YUTPSTYR=85,94,97,98,99).....	Freq	Pct
	0 = No (YUTPSTYR=2).....	36969	67.17
	1 = Yes (YUTPSTYR=1).....	16273	29.57
		1793	3.26
YHOME	Len : 1 RCVD EMOT TRMT FROM IN-HOME COUNS IN PST YR		
	. = Unknown/Aged 18+ (YUIHTPYR=85,94,97,98,99).....	Freq	Pct
	0 = No (YUIHTPYR=2).....	36971	67.18
	1 = Yes (YUIHTPYR=1).....	17529	31.85
		535	0.97
YPED	Len : 1 RCVD EMOT TRMT FROM FAMLY DOC IN PST YR		
	. = Unknown/Aged 18+ (YUFDOCYR=85,94,97,98,99).....	Freq	Pct
	0 = No (YUFDOCYR=2).....	36966	67.17
	1 = Yes (YUFDOCYR=1).....	17559	31.91
		510	0.93
YSPED	Len : 1 SPECIAL EDUC SVCS FOR EMOT PROB IN PST YR		
	. = Unknown/Aged 18+ (Otherwise)	Freq	Pct
	0 = No (YUSPEDYR=2 OR [AGE2<7 AND YUSPEDYR=99]).....	37033	67.29
	1 = Yes (YUSPEDYR=1).....	17287	31.41
		715	1.30

RECORDED YOUTH MENTAL HEALTH TREATMENT

YSCHL Len : 1 TALKED W/SCH COUNS FOR EMOT PROB IN PST YR

	Freq	Pct
. = Unknown/Aged 18+ (Otherwise)	37023	67.27
0 = No (YUSHCNYR=2 OR [AGE2<7 AND YUSHCNYR=99])	16141	29.33
1 = Yes (YUSHCNYR=1)	1871	3.40

NOTE: The following five variables, ANYMHIN, ANYMHOUT, ANYSMH, ANYMHED, and ANYSMHPS, were created to generate multi-year trend estimates for the 2007 Detailed Tables. The following two variables, ANYMHIN2 and ANYSMH2, were created to generate multi-year trend estimates for the 2013 Mental Health Detailed Tables. These variables contain information on the general types of mental health services received by youths in the past year for problems with behavior or emotions that were not caused by alcohol or drugs.

The following variable, ANYMHIN, indicates whether a youth reported receiving specialty inpatient/residential mental health services in the past year from any of 3 specific inpatient/residential sources for problems with behavior or emotions that were not caused by alcohol or drugs. This variable was created based on the following 3 sources of treatment variables: stayed overnight in hospital (YHOSP), stayed in residential treatment facility (YRESID), and spent time in foster care (YFOST). Youths who reported a positive response (source variable=1) to one or more of the 3 questions were included in the yes category regardless of how many of the 3 questions they answered. Youths who did not report a positive response, but answered all 3 of the questions were included in the no category. Youths who did not report a positive response and did not answer all the questions, and adults were included in the unknown/18+ category.

ANYMHIN Len : 1 YTH RCVD SPEC INPATIENT MH SERVICES IN PY

	Freq	Pct
. = Unknown/Aged 18+ (Otherwise)	36942	67.12
0 = No (YHOSP, YRESID, and YFOST = 0)	17604	31.99
1 = Yes (YHOSP, YRESID, or YFOST = 1)	489	0.89

The following variable, ANYMHOUT, indicates whether a youth reported receiving specialty outpatient mental health services in the past year from any of 4 specific outpatient sources for problems with behavior or emotions that were not caused by alcohol or drugs. This variable was created based on the following 4 source of treatment variables: spent time in a day treatment facility (YDAYTRT), received treatment from a mental health clinic (YCLIN), from a private therapist (YTHER), and from an in-home therapist (YHOME). Youths who reported a positive response (source variable=1) to one or more of the 4 questions were included in the yes category regardless of how many of the 4 questions they answered. Youths who did not report a positive response, but answered all 4 of the questions were included in the no category. Youths who did not report a positive response and did not answer all the questions, and adults were included in the unknown/18+ category.

ANYMHOUT Len : 1 YTH RCVD SPEC OUTPATIENT MH SERVICES IN PY

	Freq	Pct
. = Unknown/Aged 18+ (Otherwise)	36998	67.23
0 = No (YDAYTRT, YCLIN, YTHER, and YHOME = 0)	15882	28.86
1 = Yes (YDAYTRT, YCLIN, YTHER, or YHOME = 1)	2155	3.92

The following variable, ANYSMH, indicates whether a youth reported receiving specialty mental health services in the past year from any of 7 specific inpatient/residential or outpatient specialty sources for problems with behavior or emotions that were not caused by alcohol or drugs. This variable was created based on the following 7 source of treatment variables: stayed overnight in a hospital (YHOSP), stayed in a residential treatment facility (YRESID), spent time in foster care (YFOST), spent time in a day treatment facility (YDAYTRT), received treatment from a mental health clinic (YCLIN), from a private therapist (YTHER), and from an in-home therapist (YHOME). Youths who reported a positive response (source variable=1) to one or more of the 7 questions were included in the yes category regardless of how many of the 7 questions they answered. Youths who did not report a positive response, but answered all 7 of the questions were included in the no category. Youths who did not report a positive response and did not answer all the questions, and adults were included in the unknown/18+ category.

ANYSMH Len : 1 YTH RCVD SPECIALTY MENTAL HEALTH SRVC IN PST YR

	Freq	Pct
. = Unknown/Aged 18+ (See comment above)	37015	67.26
0 = No (All above source variables=0)	15608	28.36
1 = Yes (Any above source variable=1)	2412	4.38

RECODED YOUTH MENTAL HEALTH TREATMENT

The following variable, ANYMHED, indicates whether a youth enrolled in school reported receiving mental health services in the past year from education sources for problems with behavior or emotions that were not caused by alcohol or drugs. This variable was created using the following source of treatment variables: talked to school counselors, school psychologist, or regular teacher for problems (YSCHL) and received special education services in the classroom or placed in a special classroom, program, or school (YSPED). Youths who reported a positive response (source variable=1) to one or more of these questions were included in the yes category regardless of how many of the questions they answered. Youths who did not report a positive response, but answered both questions were included in the no category. Youths who did not report a positive response and did not answer both questions, and adults were included in the unknown/18+ category.

ANYMHED Len : 1 YTH RCVD EDUCATION MENTAL HEALTH SRVC IN PST YR

	Freq	Pct
. = Unkwn/Aged 18+/Not enrolled in School (Otherwise).....	37045	67.31
0 = No (YSCHL and YSPED = 0).....	15722	28.57
1 = Yes (YSCHL or YSPED = 1).....	2268	4.12

The following variable, ANYSMHPS, indicates whether a youth reported receiving specialty mental health services along with services from either education or general medical (family doctor/pediatrician) settings in the past year for problems with behavior or emotions that were not caused by alcohol or drugs. This variable was created using the following 3 source of treatment variables: received specialty mental health services (ANYSMH), education setting-based mental health services (ANYMHED), and treatment from a family doctor/pediatrician (YPED). Included in the unknown/18+ category were adults and youths who did not provide enough information to determine whether mental health care was received at both a specialty mental health service along with services from either an education or general medical setting [ANYSMH=. or (ANYSMH=1 and ((ANYMHED=0 and YPED=.) or (ANYMHED=. and YPED=0) or (ANYMHED=. and YPED=.)]]).

ANYSMHPS Len : 1 YTH RCVD SPECIALTY AND EDUC OR MED MH SRVC IN PY

	Freq	Pct
. = Unknown/Aged 18+ (See comment above).....	36989	67.21
0 = No (ANYSMH=0 or (ANYMHED=0 and YPED=0)).....	17026	30.94
1 = Yes (ANYSMH=1 and (ANYMHED=1 or YPED=1)).....	1020	1.85

NOTE: The following 10 variables contain information on the number of times a youth received mental health services from specific mental health sources.

HOSPVST Len : 1 # NIGHTS YTH STAYED IN HOSP FOR MH SRVC IN PY

	Freq	Pct
. = Unknown/18+(Otherwise)	36948	67.14
1 = 1 night (YUHOSPN2=1).....	171	0.31
2 = 2 nights (YUHOSPN2=2).....	45	0.08
3 = 3-6 nights (YUHOSPN2=3-6).....	53	0.10
4 = 7-24 nights (YUHOSPN2=7-24).....	38	0.07
5 = 25 or more nights (YUHOSPN2=25-31).....	14	0.03
6 = No Stays (YUHOSPYR=2).....	17766	32.28

RESIDVST Len : 1 # NIGHTS YTH STAYED IN RESID CTR FOR MH SRVC IN PY

	Freq	Pct
. = Unknown/18+ (Otherwise)	36946	67.13
1 = 1 night (YURSIDN2=1).....	62	0.11
2 = 2 nights (YURSIDN2=2).....	29	0.05
3 = 3-6 nights (YURSIDN2=3-6).....	24	0.04
4 = 7-24 nights (YURSIDN2=7-24).....	26	0.05
5 = 25 or more nights (YURSIDN2=25-31).....	24	0.04
6 = No Stays (YURSIDYR=2).....	17924	32.57

FOSTVST Len : 1 # NIGHTS YTH STAYED IN FOST CARE FOR MH SRVC IN PY

	Freq	Pct
. = Unknown/18+(Otherwise)	36879	67.01
1 = 1 night (YUFCARN2=1).....	36	0.07
2 = 2 nights (YUFCARN2=2).....	17	0.03
3 = 3-6 nights (YUFCARN2=3-6).....	15	0.03
4 = 7-24 nights (YUFCARN2=7-24).....	14	0.03
5 = 25 or more nights (YUFCARN2=25-31).....	22	0.04
6 = No Stays (YUFCARYR=2,4).....	18052	32.80

RECODED YOUTH MENTAL HEALTH TREATMENT

DYTXVST Len : 1 # TIMES YTH VISITED DAY TRMT PROG IN PY

	Freq	Pct
. = Unknown/18+(Otherwise)	36979	67.19
1 = 1 visit (YUDYTXN2=1)	111	0.20
2 = 2 visits (YUDYTXN2=2)	43	0.08
3 = 3-6 visits (YUDYTXN2=3-6)	60	0.11
4 = 7-24 visits (YUDYTXN2=7-24)	58	0.11
5 = 25 or more visits (YUDYTXN2=25-31)	17	0.03
6 = No visits (YUDYTXNR=2)	17767	32.28

CLINVST Len : 1 # TIMES YTH VISITED MENT HLTH CLIN IN PY

	Freq	Pct
. = Unknown/18+(Otherwise)	36990	67.21
1 = 1 visit (YUMHCRN2=1)	122	0.22
2 = 2 visits (YUMHCRN2=2)	47	0.09
3 = 3-6 visits (YUMHCRN2=3-6)	95	0.17
4 = 7-24 visits (YUMHCRN2=7-24)	103	0.19
5 = 25 or more visits (YUMHCRN2=25-31)	35	0.06
6 = No visits (YUMHCRYR=2)	17643	32.06

THERVST Len : 1 # TIMES YTH VISITED THERAPIST IN PY

	Freq	Pct
. = Unknown/18+(Otherwise)	37120	67.45
1 = 1 visit (YUTPSTN2=1)	371	0.67
2 = 2 visits (YUTPSTN2=2)	238	0.43
3 = 3-6 visits (YUTPSTN2=3-6)	481	0.87
4 = 7-24 visits (YUTPSTN2=7-24)	380	0.69
5 = 25 or more visits (YUTPSTN2=25-31)	172	0.31
6 = No visits (YUTPSTYR=2)	16273	29.57

HOMEVST Len : 1 # TIMES YTH RCVD IN-HOME COUNSELING IN PY

	Freq	Pct
. = Unknown/18+(Otherwise)	37033	67.29
1 = 1 time (YUIHTPN2=1)	143	0.26
2 = 2 times (YUIHTPN2=2)	78	0.14
3 = 3-6 times (YUIHTPN2=3-6)	125	0.23
4 = 7-24 times (YUIHTPN2=7-24)	95	0.17
5 = 25 or more times (YUIHTPN2=25-31)	32	0.06
6 = None (YUIHTPYR=2)	17529	31.85

The following variable, SPINVST, indicates how many overnight stays were reported at an inpatient/residential specialty mental health service in the past year. The number of overnight stays is calculated by adding the number of overnight stays at a hospital (YUHOSPN2), residential treatment center (YURSIDN2), and in foster care (YUFCARN2). A value of 6 (No Overnight Stays) was assigned whenever a respondent said they had used none of the services (YUHOSPYR, YURSIDYR, YUFCARYR all equal 2). A value of missing was assigned when the response to whether received treatment or number of overnight stays was unknown for any of the 3 locations (any of YUHOSPYR, YURSIDYR, YUFCARYR = 85,94,97,98 OR any of YUHOSPN2, YURSIDN2, YUFCARN2 = 985,994,997,998), unless the sum of the overnight stays for services with non-missing information was greater than or equal to 25, in which case a value of 5 (25 or more stays) was assigned. A missing value was also assigned for respondents aged 18 or older.

SPINVST Len : 1 # NIGHTS YTH STAYED IN SPECIALTY INPATIENT MH SERV

	Freq	Pct
. = Unknown/18+ (See comment above)	37004	67.24
1 = 1 Overnight Stay (See comment above)	166	0.30
2 = 2 Overnight Stays (See comment above)	56	0.10
3 = 3-6 Overnight Stays (See comment above)	86	0.16
4 = 7-24 Overnight Stays (See comment above)	61	0.11
5 = 25 or more Overnight Stays (See comment above)	58	0.11
6 = No Overnight Stays (See comment above)	17604	31.99

RECODED YOUTH MENTAL HEALTH TREATMENT

The following variable, SPOUTVST, indicates how many times a specialty outpatient mental health service was visited in the past year. The number of visits is calculated by adding the number of visits to a day treatment facility (YUDYTXN2), mental health clinic (YUMHCRN2), private therapist (YUTPSTN2), and an in-home therapist (YUIHTPN2). A value of 6 (No Visits) was assigned whenever a respondent said they had used none of the services (YUDYTXYR, YUMHCRYR, YUTPSTYR, YUIHTPYR all equal 2). A value of missing was assigned when the response to whether received treatment or number of visits was unknown for any of the 4 locations (any of YUDYTXYR, YUMHCRYR, YUTPSTYR, YUIHTPYR = 85,94,97,98 OR any of YUDYTXN2, YUMHCRN2, YUTPSTN2, YUIHTPN2 = 985,994,997, 998), unless the sum of the visits for services with non-missing information was greater than or equal to 25, in which case a value of 5 (25 or more visits) was assigned. A missing value was also assigned for respondents aged 18 or older.

SPOUTVST Len : 1 # TIMES YTH VISITED A SPECIALTY OUTPATIENT MH SERV

	Freq	Pct
. = Unknown/18+ (See comment above)	37234	67.66
1 = 1 Visit (See comment above)	366	0.67
2 = 2 Visits (See comment above)	291	0.53
3 = 3-6 Visits (See comment above)	517	0.94
4 = 7-24 Visits (See comment above)	476	0.86
5 = 25 or more Visits (See comment above)	269	0.49
6 = No Visits (See comment above)	15882	28.86

The following variable, SMHVST, indicates the number of visits or overnight stays to a specialty mental health service in the past year. The number of visits/overnight stays is calculated by adding the number of overnight stays in a hospital (YUHOSPN2), residential treatment center (YURSIDN2), and foster care (YUFCARN2), and the number of visits to a day treatment facility (YUDYTXN2), mental health clinic (YUMHCRN2), private therapist (YUTPSTN2), and in-home therapist (YUIHTPN2). A value of 6 (No Visits/Overnight Stays) was assigned whenever a respondent said they had used none of the services (YUHOSPYR, YURSIDYR, YUFCARYR, YUDYTXYR, YUMHCRYR, YUTPSTYR, YUIHTPYR all equal 2). A value of missing was assigned when the response to whether received treatment or number of visits/stays was unknown for any of the 7 locations (any of YUHOSPYR, YURSIDYR, YUFCARYR, YUDYTXYR, YUMHCRYR, YUTPSTYR, YUIHTPYR = 85,94,97,98 OR any of YUHOSPN2, YURSIDN2, YUFCARN2, YUDYTXN2, YUMHCRN2, YUTPSTN2, YUIHTPN2 = 985,994, 997,998), unless the sum of the visits/overnight stays for services with non-missing information was greater than or equal to 25, in which case a value of 5 (25 or more visits/stays) was assigned. A missing value was also assigned for respondents aged 18 or older.

SMHVST Len : 1 # STAYS/VISITS YTH MADE TO SPEC MH SERVICE

	Freq	Pct
. = Unknown/18+ (See comment above)	37301	67.78
1 = 1 Visit/Overnight Stay (See comment above)	459	0.83
2 = 2 Visits/Overnight Stays (See comment above)	305	0.55
3 = 3-6 Visits/Overnight Stays (See comment above)	549	1.00
4 = 7-24 Visits/Overnight Stays (See comment above)	493	0.90
5 = 25 or More Visits/Stays (See comment above)	320	0.58
6 = No Visits/Stays (See comment above)	15608	28.36

RECODED YOUTH MENTAL HEALTH TREATMENT

NOTE: The following 78 variables were created and used in the 2007 analyses. These variables contain the reasons that youths received their most recent mental health service from various types of mental health sources.

NOTE: The following 13 variables contain the reasons that youths received their most recent mental health services from at least one inpatient/residential specialty mental health source for emotional or behavioral problems not caused by alcohol or drugs.

The following variable, SIMHSUI, indicates whether a respondent received their most recent mental health services from at least one inpatient/residential specialty mental health source in the past year because they thought about or tried to kill themselves. This recode was created by examination of the following source variables: stayed overnight in hospital (YUHOSUIC), residential treatment center (YURSSUIC), or in foster care (YUFCSUIC) because of suicidal thoughts. None of the write-in other-specify values were applicable for this variable. Adults, youths that did not report receiving services from any of the 3 inpatient/residential sources in the past year, and youths that reported receiving services in the past year, but did not indicate a valid reason for receiving services at any of these locations were assigned to the unknown category.

SIMHSUI Len : 1 YTH RCVD LAST INPT SPEC MH SRVC B/C TRIED SUIC

	Freq	Pct
. = No Trt/Unknwn Reason/Aged 18+ (See comment above)	54675	99.35
0 = Reason not indicated (Otherwise)	225	0.41
1 = Reason indicated (Any source variable=1,3)	135	0.25

The following variable, SIMHDPR, indicates whether a respondent received their most recent mental health services from at least one inpatient specialty mental health source in the past year because they were depressed. This recode was created by examination of the following source variables: stayed overnight in hospital (YUHODEPR), residential treatment center (YURSDEPR), or in foster care (YUFCDEPR) because they were depressed. None of the write-in other-specify values were applicable for this variable. Adults, youths that did not report receiving services from any of the 3 inpatient sources in the past year, and youths that reported receiving services in the past year, but did not indicate a valid reason for receiving services at any of these locations were assigned to the unknown category.

SIMHDPR Len : 1 YTH RCVD LAST INPT SPEC MH SRVC B/C DEPRESSED

	Freq	Pct
. = Trt/Unknwn Reason/Aged 18+ (See comment above)	54677	99.35
0 = Reason not indicated (Otherwise)	205	0.37
1 = Reason indicated (Any source variable=1,3)	153	0.28

The following variable, SIMHFEA, indicates whether a respondent received their most recent mental health services from at least one inpatient specialty mental health source in the past year because they were afraid/tense. This recode was created by examination of the following source variables: stayed overnight in hospital (YUHOFEAR), residential treatment center (YURSFEAR), or in foster care (YUFCFEAR) because they were afraid/tense. None of the write-in other-specify values were applicable for this variable. Adults, youths that did not report receiving services from any of the 3 inpatient sources in the past year, and youths that reported receiving services in the past year, but did not indicate a valid reason for receiving services at any of these locations were assigned to the unknown category.

SIMHFEA Len : 1 YTH RCVD LAST INPT SPEC MH SRVC B/C AFRAID/TENSE

	Freq	Pct
. = No Trt/Unknwn Reason/Aged 18+ (See comment above)	54681	99.36
0 = Reason not indicated (Otherwise)	294	0.53
1 = Reason indicated (Any source variable=1,3)	60	0.11

The following variable, SIMHBRK, indicates whether a respondent received their most recent mental health services from at least one inpatient specialty mental health source in the past year because they broke rules or "acted out". This recode was created by examination of the following source variables: stayed overnight in hospital (YUHOBKRU), residential treatment center (YURSBKRU), or in foster care (YUFCBKRU) because they broke rules or "acted out". None of the write-in other-specify values were applicable for this variable. Adults, youths that did not report receiving services from any of the 3 inpatient sources in the past year, and youths that reported receiving services in the past year, but did not indicate a valid reason for receiving services at any of these locations were assigned to the unknown category.

SIMHBRK Len : 1 YTH RCVD LAST INPT SPEC MH SRVC B/C BROKE RULES

	Freq	Pct
. = No Trt/Unknwn Reason/Aged 18+ (See comment above)	54681	99.36
0 = Reason not indicated (Otherwise)	266	0.48
1 = Reason indicated (Any source variable=1,3)	88	0.16

RECODED YOUTH MENTAL HEALTH TREATMENT

The following variable, SIMHEAT, indicates whether a respondent received their most recent mental health services from at least one inpatient specialty mental health source in the past year because they had eating problems. This recode was created by examination of the following source variables: stayed overnight in hospital (YUHOEATP), residential treatment center (YURSEATP), or in foster care (YUFCEATP) because they had eating problems. None of the write-in other-specify values were applicable for this variable. Adults, youths that did not report receiving services from any of the 3 inpatient sources in the past year, and youths that reported receiving services in the past year, but did not indicate a valid reason for receiving services at any of these locations were assigned to the unknown category.

SIMHEAT Len : 1 YTH RCVD LAST INPT SPEC MH SRVC B/C EATING PROBS

	Freq	Pct
. = No Trt/Unknwn Reason/Aged 18+ (See comment above)	54681	99.36
0 = Reason not indicated (Otherwise)	331	0.60
1 = Reason indicated (Any source variable=1,3)	23	0.04

The following variable, SIMHANGR, indicates whether a respondent received their most recent mental health services from at least one inpatient specialty mental health source in the past year because they had trouble controlling anger. This recode was created by examination of the following source variables: stayed overnight in hospital (YUHOANGR), residential treatment center (YURSANGR), or in foster care (YUFCANGR) because they had trouble controlling anger. None of the write-in other-specify values were applicable for this variable. Adults, youths that did not report receiving services from any of the 3 inpatient sources in the past year, and youths that reported receiving services in the past year, but did not indicate a valid reason for receiving services at any of these locations were assigned to the unknown category.

SIMHANGR Len : 1 YTH RCVD LAST INPT SPEC MH SRVC B/C ANGER CONTROL

	Freq	Pct
. = No Trt/Unknwn Reason/Aged 18+ (See comment above)	54680	99.35
0 = Reason not indicated (Otherwise)	316	0.57
1 = Reason indicated (Any source variable=1,3)	39	0.07

The following variable, SIMHFITE, indicates whether a respondent received their most recent mental health services from at least one inpatient specialty mental health source in the past year because they were in physical fights. This recode was created by examination of the following source variables: stayed overnight in hospital (YUHOFITE), residential treatment center (YURSFITE), or in foster care (YUFCFITE) because they were in physical fights. None of the write-in other-specify values were applicable for this variable. Adults, youths that did not report receiving services from any of the 3 inpatient sources in the past year, and youths that reported receiving services in the past year, but did not indicate a valid reason for receiving services at any of these locations were assigned to the unknown category.

SIMHFITE Len : 1 YTH RCVD LAST INPT SPEC MH SRVC B/C PHYS FIGHT

	Freq	Pct
. = No Trt/Unknwn Reason/Aged 18+ (See comment above)	54682	99.36
0 = Reason not indicated (Otherwise)	331	0.60
1 = Reason indicated (Any source variable=1,3)	22	0.04

RECODED YOUTH MENTAL HEALTH TREATMENT

The following variable, SIMHFMLY, indicates whether a respondent received their most recent mental health services from at least one inpatient specialty mental health source in the past year because they had problems at home or in their family. This recode was created by examination of the following source variables: stayed overnight in hospital (YUHOFMLY), residential treatment center (YURSFMLY), or in foster care (YUFCFMLY) because they had problems at home or in their family, as well as the write-in other-specify variables: most important reason for staying overnight in a hospital, residential treatment center, or in foster care was because they had problems at home or in their family. A respondent was classified as having indicated that they received mental health services for this reason if any of the above source variables=1,3 or if any of the write-in other-specify variables indicated home or family problems. Adults, youths that did not report receiving services from any of the 3 inpatient sources in the past year, and youths that reported receiving services in the past year, but did not indicate a valid reason for receiving services at any of these locations were assigned to the unknown category.

SIMHFMLY Len : 1 YTH RCVD LAST INPT SPEC MH SRVC B/C HOME/FAM PROB

	Freq	Pct
. = No Trt/Unknwn Reason/Aged 18+ (See comment above)	54680	99.35
0 = Reason not indicated (Otherwise)	286	0.52
1 = Reason indicated (See comment above)	69	0.13

The following variable, SIMHFRND, indicates whether a respondent received their most recent mental health services from at least one inpatient specialty mental health source in the past year because they had problems with a friend. This recode was created by examination of the following source variables: stayed overnight in hospital (YUHOFRND), residential treatment center (YURSFNRD), or in foster care (YUFCFRND) because they had problems with a friend. None of the write-in other-specify values were applicable for this variable. Adults, youths that did not report receiving services from any of the 3 inpatient sources in the past year, and youths that reported receiving services in the past year, but did not indicate a valid reason for receiving services at any of these locations were assigned to the unknown category.

SIMHFRND Len : 1 YTH RCVD LAST INPT SPEC MH SRVC B/C PROB W/ FRND

	Freq	Pct
. = No Trt/Unknwn Reason/Aged 18+ (See comment above)	54682	99.36
0 = Reason not indicated (Otherwise)	342	0.62
1 = Reason indicated (Any source variable=1,3)	11	0.02

RECODED YOUTH MENTAL HEALTH TREATMENT

The following variable, SIMHOTPP, indicates whether a respondent received their most recent mental health services from at least one inpatient specialty mental health source in the past year because they had problems with people other than family or friends. This recode was created by examination of the following source variables: stayed overnight in hospital (YUHOOTPP), residential treatment center (YURSOTPP), or in foster care (YUFCOTPP) because they had problems with people other than family or friends, as well as the corresponding write-in other-specify variables: most important reason for staying overnight in a hospital, residential treatment center or foster care was because they had problems with people other than family or friends. A respondent was classified as having indicated that they received inpatient mental health services for this reason if any of the above source variables=1,3 or if any of the write-in other-specify variables indicated problems with others. Adults, youths that did not report receiving services from any of the 3 inpatient sources in the past year, and youths that reported receiving services in the past year, but did not indicate a valid reason for receiving services at any of these locations were assigned to the unknown category.

SIMHOTPP Len : 1 YTH RCVD LAST SPEC MH SRVC IN PY B/C PROB W/ OTHER

	Freq	Pct
. = No Trt/Unkwn Reason/Aged 18+ (See comment above).....	54681	99.36
0 = Reason not indicated (Otherwise).....	334	0.61
1 = Reason indicated (See comment above)	20	0.04

The following variable, SIMHSCHL, indicates whether a respondent received their most recent mental health services from at least one inpatient specialty mental health source in the past year because they had problems at school. This recode was created by examination of the following source variables: stayed overnight in hospital (YUHOSCHL), residential treatment center (YURSSCHL), or in foster care (YUFCSCHL) because they had problems at school. None of the write-in other-specify values were applicable for this variable. Adults, youths that did not report receiving services from any of the 3 inpatient sources in the past year, and youths that reported receiving services in the past year, but did not indicate a valid reason for receiving services at any of these locations were assigned to the unknown category.

SIMHSCHL Len : 1 YTH RCVD LAST INPT SPEC MH SRVC B/C PROB AT SCH

	Freq	Pct
. = No Trt/Unkwn Reason/Aged 18+ (See comment above).....	54681	99.36
0 = Reason not indicated (Otherwise).....	314	0.57
1 = Reason indicated (Any source variable=1,3).....	40	0.07

The following variable, SIMHMEND, indicates whether a respondent received their most recent mental health services from at least one inpatient specialty mental health source in the past year because they had a diagnosed mental disorder. This recode was created based only on responses to other-specify write-in variables: most important reason for staying overnight in a hospital, residential treatment center, or in foster care was because they had a diagnosed mental disorder. A respondent was classified as having indicated that they received mental health services for this reason if any of the above other-specify variables indicated reasons related to mental disorders. Adults, youths that did not report receiving services from any of the 3 inpatient sources in the past year, and youths that reported receiving services in the past year, but did not indicate a valid reason for receiving services at any of these locations were assigned to the unknown category.

SIMHMEND Len : 1 YTH RCVD LAST INPT SPEC MH SRVC B/C DIAG MNTL DIS

	Freq	Pct
. = No Trt/Unkwn Reason/Aged 18+ (See comment above).....	54682	99.36
0 = Reason not indicated (Otherwise).....	351	0.64
1 = Reason indicated (See comment above)	2	0.00

RECODED YOUTH MENTAL HEALTH TREATMENT

The following variable, SIMHOTH2, indicates whether a respondent received their most recent mental health services from at least one inpatient specialty mental health source in the past year because of some other reason. This recode was created based only on responses to other-specify write-in variables: most important reason for staying overnight in a hospital, residential treatment center, or in foster care was because of some other reason. A respondent was classified as having indicated that they received mental health services for this reason if any of the above other-specify variables indicated some other reason, not otherwise specified. Adults, youths that did not report receiving services from any of the 3 inpatient sources in the past year, and youths that reported receiving services in the past year, but did not indicate a valid reason for receiving services at any of these locations were assigned to the unknown category.

SIMHOTH2 Len : 1 YTH RCVD LAST SPEC MH SRVC IN PY B/C OTHER REASONS

	Freq	Pct
. = No Trt/Unknwn Reason/Aged 18+ (See comment above)	54681	99.36
0 = Reason not indicated (Otherwise)	327	0.59
1 = Reason indicated (See comment above)	27	0.05

NOTE: The following 13 variables contain the reasons that youths received their most recent mental health services from at least one outpatient specialty mental health source for emotional or behavioral problems not caused by alcohol or drugs.

The following variable, SOMHSUI, indicates whether a respondent received their most recent mental health services from at least one outpatient specialty mental health source in the past year because they thought about or tried to kill themselves. This recode was created by examination of the following sources: visited a day treatment program (YUDYSUIC), mental health center (YUMHSUIC), private therapist (YUTPSUIC), or received treatment from an in-home therapist (YUIHSUIC) because of suicidal thoughts. None of the write-in other-specify values were applicable for this variable. Adults, youths that did not report receiving services from any of the 4 outpatient sources in the past year, and youths that reported receiving services in the past year, but did not indicate a valid reason for receiving services at any of these locations were assigned to the unknown category.

SOMHSUI Len : 1 YTH RCVD LAST OUTPT SPEC MH SRVC B/C TRIED SUIC

	Freq	Pct
. = No Trt/Unknwn Reason/Aged 18+ (See comment above)	53074	96.44
0 = Reason not indicated (Otherwise)	1573	2.86
1 = Reason indicated (Any source variable=1,3)	388	0.71

The following variable, SOMHDPR, indicates whether a respondent received their most recent mental health services from at least one outpatient specialty mental health source in the past year because they were depressed. This recode was created by examination of the following source variables: visited a day treatment program (YUDYDEPR), mental health center (YUMHDEPR), private therapist (YUTPDEPR), and received treatment from in-home therapist (YUIHDEPR) because they were depressed. None of the write-in other-specify values were applicable for this variable. Adults, youths that did not report receiving services from any of the 4 outpatient sources in the past year, and youths that reported receiving services in the past year, but did not indicate a valid reason for receiving services at any of these locations were assigned to the unknown category.

SOMHDPR Len : 1 YTH RCVD LAST OUTPT SPEC MH SRVC B/C DEPRESSED

	Freq	Pct
. = No Trt/Unknwn Reason/Aged 18+ (See comment above)	53057	96.41
0 = Reason not indicated (Otherwise)	970	1.76
1 = Reason indicated (Any source variable=1,3)	1008	1.83

The following variable, SOMHFEA, indicates whether a respondent received their most recent mental health services from at least one outpatient specialty mental health source in the past year because they were afraid/tense. This recode was created by examination of the following source variables: visited a day treatment program (YUDYFEAR), mental health center (YUMHFEAR), private therapist (YUTPFEAR), and received treatment from an in-home therapist (YUIHFEAR) because they were afraid/tense. None of the write-in other-specify values were applicable for this variable. Adults, youths that did not report receiving services from any of the 4 outpatient sources in the past year, and youths that reported receiving services in the past year, but did not indicate a valid reason for receiving services at any of these locations were assigned to the unknown category.

SOMHFEA Len : 1 YTH RCVD LAST OUTPT SPEC MH SRVC B/C AFRAID/TENSE

	Freq	Pct
. = No Trt/Unknwn Reason/Aged 18+ (See comment above)	53076	96.44
0 = Reason not indicated (Otherwise)	1575	2.86
1 = Reason indicated (Any source variable=1,3)	384	0.70

RECODED YOUTH MENTAL HEALTH TREATMENT

The following variable, SOMHBRK, indicates whether a respondent received their most recent mental health services from at least one outpatient specialty mental health source in the past year because they broke rules or "acted out". This recode was created by examination of the following source variables: visited a day treatment program (YUDYBKRU), mental health center (YUMHBKRU), private therapist (YUTPBKRU), and received treatment from an in-home therapist (YUIHBKRU) because they broke rules or "acted out". None of the write-in other-specify values were applicable for this variable. Adults, youths that did not report receiving services from any of the 4 outpatient sources in the past year, and youths that reported receiving services in the past year, but did not indicate a valid reason for receiving services at any of these locations were assigned to the unknown category.

SOMHBRK Len : 1 YTH RCVD LAST OUTPT SPEC MH SRVC B/C BREAKING RULE

	Freq	Pct
. = No Trt/Unknwn Reason/Aged 18+ (See comment above).....	53076	96.44
0 = Reason not indicated (Otherwise).....	1449	2.63
1 = Reason indicated (Any source variable=1,3).....	510	0.93

The following variable, SOMHEAT, indicates whether a respondent received their most recent mental health services from at least one outpatient specialty mental health source in the past year because they had eating problems. This recode was created by examination of the following source variables: visited a day treatment program (YUDYEATP), mental health center (YUMHEATP), private therapist (YUTPEATP), and received treatment from an in-home therapist (YUIHEATP) because they had eating problems. None of the write-in other-specify values were applicable for this variable. Adults, youths that did not report receiving services from any of the 4 outpatient sources in the past year, and youths that reported receiving services in the past year, but did not indicate a valid reason for receiving services at any of these locations were assigned to the unknown category.

SOMHEAT Len : 1 YTH RCVD LAST OUTPT SPEC MH SRVC B/C EATING PROBS

	Freq	Pct
. = No Trt/Unknwn Reason/Aged 18+ (See comment above).....	53082	96.45
0 = Reason not indicated (Otherwise).....	1769	3.21
1 = Reason indicated (Any source variable=1,3).....	184	0.33

The following variable, SOMHANGR, indicates whether a respondent received their most recent mental health services from at least one outpatient specialty mental health source in the past year because they had problems controlling anger. This recode was created by examination of the following source variables: visited a day treatment program (YUDYANGR), mental health center (YUMHANGR), private therapist (YUTPANGR), and received treatment from an in-home therapist (YUIHANGR) because they had trouble controlling anger. None of the write-in other-specify values were applicable for this variable. Adults, youths that did not report receiving services from any of the 4 outpatient sources in the past year, and youths that reported receiving services in the past year, but did not indicate a valid reason for receiving services at any of these locations were assigned to the unknown category.

SOMHANGR Len : 1 YTH RCVD LAST OUTPT SPEC MH SRVC B/C ANGER CONTROL

	Freq	Pct
. = No Trt/Unknwn Reason/Aged 18+ (See comment above).....	53072	96.43
0 = Reason not indicated (Otherwise).....	1639	2.98
1 = Reason indicated (Any source variable=1,3).....	324	0.59

The following variable, SOMHFITE, indicates whether a respondent received their most recent mental health services from at least one outpatient specialty mental health source in the past year because they were in physical fights. This recode was created by examination of the following source variables: visited a day treatment program (YUDYFITE), mental health center (YUMHFITE), private therapist (YUTPFITE), and received treatment from an in-home therapist (YUIHFITE) because they were in physical fights. None of the write-in other-specify values were applicable for this variable. Adults, youths that did not report receiving services from any of the 4 outpatient sources in the past year, and youths that reported receiving services in the past year, but did not indicate a valid reason for receiving services at any of these locations were assigned to the unknown category.

SOMHFITE Len : 1 YTH RCVD LAST OUTPT SPEC MH SRVC B/C PHYS FIGHT

	Freq	Pct
. = No Trt/Unknwn Reason/Aged 18+ (See comment above).....	53087	96.46
0 = Reason not indicated (Otherwise).....	1839	3.34
1 = Reason indicated (Any source variable=1,3).....	109	0.20

RECODED YOUTH MENTAL HEALTH TREATMENT

The following variable, SOMHFMLY, indicates whether a respondent received their most recent mental health services from at least one outpatient specialty mental health source in the past year because they had problems at home or in their family. This recode was created by examination of the following source variables: visited a day treatment program (YUDYFMLY), mental health center (YUMHFMLY), private therapist (YUTPFMLY), and received treatment from an in-home therapist (YUIHFMLY) because they had problems at home or in their family, as well as the write-in other-specify variables: most important reason for visits to a day treatment program, mental health center, private therapist, and treatment from an in-home therapist was because they had problems at home or in their family. A respondent was classified as having indicated that they received mental health services for this reason if any of the above source variables=1,3 or if any of the write-in other-specify variables indicated home or family problems. Adults, youths that did not report receiving services from any of the 4 outpatient sources in the past year, and youths that reported receiving services in the past year, but did not indicate a valid reason for receiving services at any of these locations were assigned to the unknown category.

SOMHFMLY	Len : 1	YTH RCVD LAST OUTPT SPEC MH SRVC B/C HOME/FAM PROB		
		.	No Trt/Unknwn Reason/Aged 18+ (See comment above).....	Freq 53073 Pct 96.43
		0	= Reason not indicated (Otherwise).....	1384 2.51
		1	= Reason indicated (See comment above)	578 1.05

The following variable, SOMHFRND, indicates whether a respondent received their most recent mental health services from at least one outpatient specialty mental health source in the past year because they had problems with a friend. This recode was created by examination of the following source variables: visited a day treatment program (YUDYFRND), mental health center (YUMHFRND), private therapist (YUTPFRND), and received treatment from an in-home therapist (YUIHFRND) because they had problems with a friend. None of the write-in other-specify values were applicable for this variable. Adults, youths that did not report receiving services from any of the 4 outpatient sources in the past year, and youths that reported receiving services in the past year, but did not indicate a valid reason for receiving services at any of these locations were assigned to the unknown category.

SOMHFRND	Len : 1	YTH RCVD LAST OUTPT SPEC MH SRVC B/C PROB W/ FRND		
		.	= No Trt/Unknwn Reason/Aged 18+ (See comment above).....	Freq 53081 Pct 96.45
		0	= Reason not indicated (Otherwise).....	1708 3.10
		1	= Reason indicated (Any source variable=1,3).....	246 0.45

RECODED YOUTH MENTAL HEALTH TREATMENT

The following variable, SOMHOTPP, indicates whether a respondent received their most recent mental health services from at least one outpatient specialty mental health source in the past year because they had had problems with people other than family or friends. This recode was created by examination of the following source variables: visited a day treatment program (YUDYOTPP), mental health center (YUMHOTPP), private therapist (YUTPOTPP), and received treatment from an in-home therapist (YUIHOTPP) because they had problems with people other than family or friends, as well as the write-in other-specify variables: most important reason visited a day treatment program, mental health center, private therapist, and received treatment from an in-home therapist was because they had problems with other people other than family or friends. A respondent was classified as having indicated that they received mental health services for this reason if any of the above source variables=1,3 or if any of the write-in other-specify variables indicated problems with others. Adults, youths that did not report receiving services from any of the 4 outpatient sources in the past year, and youths that reported receiving services in the past year, but did not indicate a valid reason for receiving services at any of these locations were assigned to the unknown category.

SOMHOTPP	Len : 1	YTH RCVD LAST OUTPT SPEC MH SRVC B/C PROB W/ OTHER		
	.	= No Trt/Unknwn Reason/Aged 18+ (See comment above)	Freq	Pct
	0	= Reason not indicated (Otherwise)	53081	96.45
	1	= Reason indicated (See comment above)	1782	3.24
			172	0.31

The following variable, SOMHSCHL, indicates whether a respondent received their most recent mental health services from at least one outpatient specialty mental health source in the past year because they had problems at school. This recode was created by examination of the following source variables: visited a day treatment program (YUDYSCHL), mental health center (YUMHSCHL), private therapist (YUTPSCHL), and received treatment from an in-home therapist (YUIHSCHL) because they had problems at school. Adults, youths that did not report receiving services from any of the 4 outpatient sources in the past year, and youths that reported receiving services in the past year, but did not indicate a valid reason for receiving services at any of these locations were assigned to the unknown category.

SOMHSCHL	Len : 1	YTH RCVD LAST OUTPT SPEC MH SRVC B/C PROB AT SCH		
	.	= No Trt/Unknwn Reason/Aged 18+ (See comment above)	Freq	Pct
	0	= Reason not indicated (Otherwise)	53076	96.44
	1	= Reason indicated (Any source variable=1,3)	1613	2.93
			346	0.63

RECODED YOUTH MENTAL HEALTH TREATMENT

The following variable, SOMHMEND, indicates whether a respondent received their most recent mental health services from at least one outpatient specialty mental health source in the past year because they had a diagnosed mental disorder. This recode was based only on responses to other specify write-in variables: most important reason visited a day treatment program, mental health center, private therapist, and received treatment from an in-home therapist was because they had a diagnosed mental disorder. A respondent was classified as having indicated that they received mental health services for this reason if any of the above other-specify variables indicated reasons related to mental disorders. Adults, youths that did not report receiving services from any of the 4 outpatient sources in the past year, and youths that reported receiving services in the past year, but did not indicate a valid reason for receiving services at any of these locations were assigned to the unknown category.

SOMHMEND	Len : 1	YTH RCVD LAST OUTPT SPEC MH SRVC B/C DIAG MNTL DIS		
	.	= No Trt/Unknwn Reason/Aged 18+ (See comment above).....	Freq	Pct
	0	= Reason not indicated (Otherwise).....	53085	96.46
	1	= Reason indicated (See comment above).....	1899	3.45
			51	0.09

The following variable, SOMHOTH2, indicates whether a respondent received their most recent mental health services from at least one outpatient specialty mental health source in the past year because of some other reasons. This recode was created based only on responses to other-specify write-in variables: most important reason visited a day treatment program, mental health center, private therapist, or received treatment from an in-home therapist was because of some other reason. A respondent was classified as having indicated that they received mental health services for this reason if any of the write-in other-specify variables indicated some other reason, not otherwise specified. Adults, youths that did not report receiving services from any of the 4 outpatient sources in the past year, and youths that reported receiving services in the past year, but did not indicate a valid reason for receiving services at any of these locations were assigned to the unknown category.

SOMHOTH2	Len : 1	YTH RCVD LAST OUTPT SPEC MH SRVC B/C OTHER REASONS		
	.	= No Trt/Unknwn Reason/Aged 18+ (See comment above).....	Freq	Pct
	0	= Reason not indicated (Otherwise).....	53084	96.45
	1	= Reason indicated (See comment above).....	1751	3.18
			200	0.36

NOTE: The following 13 variables contain the reasons that youths received their most recent mental health services from at least one specialty mental health source for emotional or behavioral problems not caused by alcohol or drugs.

The following variable, SMHSUI, indicates whether a respondent received their most recent mental health services from at least one specialty mental health source in the past year because they thought about or tried to kill themselves. This recode was created by examination of the following source variables: stayed overnight in hospital (YUHOSUIC), residential treatment center (YURSSUIC), in foster care (YUFCSUIC), or visited a day treatment program (YUDYSUIC), mental health center (YUMHSUIC), private therapist (YUTPSUIC), or received treatment from an in-home therapist (YUIHSUIC) because of suicidal thoughts. None of the write-in other-specify values were applicable for this variable. Adults, youths that did not report receiving services from any of the 7 specialty sources in the past year, and youths that reported receiving services in the past year, but did not indicate a valid reason for receiving services at any of these locations were assigned to the unknown category.

SMHSUI	Len : 1	YTH RCVD LAST SPEC MH SRVC IN PY B/C TRIED SUIC		
	.	= No Trt/Unknwn Reason/Aged 18+ (See comment above).....	Freq	Pct
	0	= Reason not indicated (Otherwise).....	52925	96.17
	1	= Reason indicated (Any source variable=1,3).....	1659	3.01
			451	0.82

RECODED YOUTH MENTAL HEALTH TREATMENT

The following variable, SMHDPR, indicates whether a respondent received their most recent mental health services from at least one specialty mental health source in the past year because they were depressed. This recode was created by examination of the following source variables: stayed overnight in hospital (YUHODEPR), residential treatment center (YURSDEPR), in foster care (YUFCDEPR), or visited a day treatment program (YUDYDEPR), mental health center (YUMHDEPR), private therapist (YUTPDEPR), or received treatment from an in-home therapist (YUIHDEPR) because they were depressed. None of the write-in other-specify values were applicable for this variable. Adults, youths that did not report receiving services from any of the 7 specialty sources in the past year, and youths that reported receiving services in the past year, but did not indicate a valid reason for receiving services at any of these locations were assigned to the unknown category.

SMHDPR Len : 1 YTH RCVD LAST SPEC MH SRVC IN PY B/C DEPRESSED

	Freq	Pct
. = No Trt/Unknwn Reason/Aged 18+ (See comment above).....	52912	96.14
0 = Reason not indicated (Otherwise).....	1054	1.92
1 = Reason indicated (Any source variable=1,3).....	1069	1.94

The following variable, SMHFEEA, indicates whether a respondent received their most recent mental health services from at least one specialty mental health source in the past year because they were afraid/tense. This recode was created by examination of the following source variables: stayed overnight in hospital (YUHOFEAR), residential treatment center (YURSFEAR), in foster care (YUFCFEAR), or visited a day treatment program (YUDYFEAR), mental health center (YUMHFEAR), private therapist (YUTPFEAR), or received treatment from an in-home therapist (YUIHFEAR) because they were afraid/tense. None of the write-in other-specify values were applicable for this variable. Adults, youths that did not report receiving services from any of the 7 specialty sources in the past year, and youths that reported receiving services in the past year, but did not indicate a valid reason for receiving services at any of these locations were assigned to the unknown category.

SMHFEEA Len : 1 YTH RCVD LAST SPEC MH SRVC IN PY B/C AFRAID/TENSE

	Freq	Pct
. = No Trt/Unknwn Reason/Aged 18+ (See comment above).....	52937	96.19
0 = Reason not indicated (Otherwise).....	1680	3.05
1 = Reason indicated (Any source variable=1,3).....	418	0.76

The following variable, SMHBRK, indicates whether a respondent received their most recent mental health services from at least one specialty mental health source in the past year because they broke rules or "acted out". This recode was created by examination of the following source variables: stayed overnight in hospital (YUHOBKRU), residential treatment center (YURSBKRU), in foster care (YUFCBKRU), or visited a day treatment program (YUDYBKRU), mental health center (YUMHBKRU), private therapist (YUTPBKRU), or received treatment from an in-home therapist (YUIHBKRU) because they broke rules or "acted out". Adults, youths that did not report receiving services from any of the 7 specialty sources in the past year, and youths that reported receiving services in the past year, but did not indicate a valid reason for receiving services at any of these locations were assigned to the unknown category.

SMHBRK Len : 1 YTH RCVD LAST SPEC MH SRVC IN PY B/C BREAK RULES

	Freq	Pct
. = No Trt/Unknwn Reason/Aged 18+ (See comment above).....	52935	96.18
0 = Reason not indicated (Otherwise).....	1548	2.81
1 = Reason indicated (Any source variable=1,3).....	552	1.00

The following variable, SMHEAT, indicates whether a respondent received their most recent mental health services from at least one specialty mental health source in the past year because they had eating problems. This recode was created by examination of the following source variables: stayed overnight in hospital (YUHOEATP), residential treatment center (YURSEATP), in foster care (YUFCATP), or visited a day treatment program (YUDYEATP), mental health center (YUMHEATP), private therapist (YUTPEATP), or received treatment from an in-home therapist (YUIHEATP) because they had eating problems. None of the write-in other-specify values were applicable for this variable. Adults, youths that did not report receiving services from any of the 7 specialty sources in the past year, and youths that reported receiving services in the past year, but did not indicate a valid reason for receiving services at any of these locations were assigned to the unknown category.

SMHEAT Len : 1 YTH RCVD LAST SPEC MH SRVC IN PY B/C EATING PROBS

	Freq	Pct
. = No Trt/Unknwn Reason/Aged 18+ (See comment above).....	52945	96.20
0 = Reason not indicated (Otherwise).....	1893	3.44
1 = Reason indicated (Any source variable=1,3).....	197	0.36

RECODED YOUTH MENTAL HEALTH TREATMENT

The following variable, SMHANGR, indicates whether a respondent received their most recent mental health services from at least one specialty mental health source in the past year because they had trouble controlling anger. This recode was created by examination of the following source variables: stayed overnight in hospital (YUHOANGR), residential treatment center (YURSANGR), in foster care (YUFCANGR), or visited a day treatment program (YUDYANGR), mental health center (YUMHANGR), private therapist (YUTPANGR), or received treatment from an in-home therapist (YUIHANGR) because they had trouble controlling anger. None of the write-in other-specify values were applicable for this variable. Adults, youths that did not report receiving services from any of the 7 specialty sources in the past year, and youths that reported receiving services in the past year, but did not indicate a valid reason for receiving services at any of these locations were assigned to the unknown category.

SMHANGR Len : 1 YTH RCVD LAST SPEC MH SRVC IN PY B/C ANGER CONTROL

	Freq	Pct
. = No Trt/Unknwn Reason/Aged 18+ (See comment above).....	52934	96.18
0 = Reason not indicated (Otherwise).....	1752	3.18
1 = Reason indicated (Any source variable=1,3).....	349	0.63

The following variable, SMHFITE, indicates whether a respondent received their most recent mental health services from at least one specialty mental health source in the past year because they were in physical fights. This recode was created by examination of the following source variables: stayed overnight in hospital (YUHOFITE), residential treatment center (YURSFITE), in foster care (YUFCFITE), or visited a day treatment program (YUDYFITE), mental health center (YUMHFITE), private therapist (YUTPFITE), or received treatment from an in-home therapist (YUIHFITE) because they were in physical fights. None of the write-in other-specify values were applicable for this variable. Adults, youths that did not report receiving services from any of the 7 specialty sources in the past year, and youths that reported receiving services in the past year, but did not indicate a valid reason for receiving services at any of these locations were assigned to the unknown category.

SMHFITE Len : 1 YTH RCVD LAST SPEC MH SRVC IN PY B/C PHYS FIGHT

	Freq	Pct
. = No Trt/Unknwn Reason/Aged 18+ (See comment above).....	52953	96.22
0 = Reason not indicated (Otherwise).....	1958	3.56
1 = Reason indicated (Any source variable=1,3).....	124	0.23

The following variable, SMHFMLY, indicates whether a respondent received their most recent mental health services from at least one specialty mental health source in the past year because they had problems at home or in their family. This recode was created by examination of the following source variables: stayed overnight in hospital (YUHOFMLY), residential treatment center (YURSFMLY), in foster care (YUFCFMLY), or visited a day treatment program (YUDYFMLY), mental health center (YUMHFMLY), private therapist (YUTPFMLY), or received treatment from an in-home therapist (YUIHFMLY) because they had problems at home or in their family, as well as the write-in other-specify variables: most important reason for staying overnight in a hospital, residential treatment center, in foster care, or visited a day treatment program, mental health center, private therapist, or received treatment from an in-home therapist was because they had problems at home or in their family. A respondent was classified as having indicated that they received mental health services for this reason if any of the above source variables=1,3 or if any of the write-in other-specify variables indicated home or family problems. Adults, youths that did not report receiving services from any of the 7 specialty sources in the past year, and youths that reported receiving services in the past year, but did not indicate a valid reason for receiving services at any of these locations were assigned to the unknown category.

SMHFMLY Len : 1 YTH RCVD LAST SPEC MH SRVC IN PY B/C HOME/FAM PRB

	Freq	Pct
. = No Trt/Unknwn Reason/Aged 18+ (See comment above).....	52935	96.18
0 = Reason not indicated (Otherwise).....	1477	2.68
1 = Reason indicated (See comment above).....	623	1.13

RECODED YOUTH MENTAL HEALTH TREATMENT

The following variable, SMHFRND, indicates whether a respondent received their most recent mental health services from at least one specialty mental health source in the past year because they had problems with a friend. This recode was created by examination of the following source variables: stayed overnight in hospital (YUHOFRND), residential treatment center (YURSFRND), in foster care (YUFCFRND), or visited a day treatment program (YUDYFRND), mental health center (YUMHFRND), private therapist (YUTPFRND), or received treatment from an in-home therapist (YUIHFRND) because they had problems with a friend. None of the write-in other-specify values were applicable for this variable. Adults, youths that did not report receiving services from any of the 7 specialty sources in the past year, and youths that reported receiving services in the past year, but did not indicate a valid reason for receiving services at any of these locations were assigned to the unknown category.

SMHFRND Len : 1 YTH RCVD LAST SPEC MH SRVC IN PY B/C PROB W/ FRND

	Freq	Pct
. = No Trt/Unknwn Reason/Aged 18+ (See comment above).....	52947	96.21
0 = Reason not indicated (Otherwise).....	1834	3.33
1 = Reason indicated (Any source variable=1,3).....	254	0.46

The following variable, SMHOTPP, indicates whether a respondent received their most recent mental health services from at least one specialty mental health source in the past year because they had problems with people other than family or friends. This recode was created by examination of the following source variables: stayed overnight in hospital (YUHOOTPP), residential treatment center (YURSOTPP), in foster care (YUFCOTPP), or visited a day treatment program (YUDYOTPP), mental health center (YUMHOTPP), private therapist (YUTPOTPP), or received treatment from an in-home therapist (YUIHOTPP) because they had problems with other people other than family or friends, as well as the write-in other-specify variables: most important reason for staying overnight in a hospital, residential treatment center, in foster care, or visits to a day treatment program, mental health center, private therapist, or received treatment from an in-home therapist because they had problems with other people other than family or friends. A respondent was classified as having indicated that they received mental health services for this reason if any of the above source variables=1,3 or if any of the write-in other-specify variables indicated problems with others. Adults that did not report receiving services from any of the 7 specialty sources in the past year, and youths that reported receiving services in the past year, but did not indicate a valid reason for receiving services at any of these locations were assigned to the unknown category.

SMHOTPP Len : 1 YTH RCVD LAST SPEC MH SRVC IN PY B/C PROB W/ OTHER

	Freq	Pct
. = No Trt/Unknwn Reason/Aged 18+ (See comment above).....	52946	96.20
0 = Reason not indicated (Otherwise).....	1903	3.46
1 = Reason indicated (See comment above).....	186	0.34

The following variable, SMHSCHL, indicates whether a respondent received their most recent mental health services from at least one specialty mental health source in the past year because they had problems at school. This recode was created by examination of the following source variables: stayed overnight in hospital (YUHOSCHL), residential treatment center (YURSSCHL), in foster care (YUFCSCHL), or visited a day treatment program (YUDYSCHL), mental health center (YUMHSCHL), private therapist (YUTPSCHL), or received treatment from an in-home therapist (YUIHSCHL) because they had problems at school. None of the write-in other-specify values were applicable for this variable. Adults, youths that did not report receiving services from any of the 7 specialty sources in the past year, and youths that reported receiving services in the past year, but did not indicate a valid reason for receiving services at any of these locations were assigned to the unknown category.

SMHSCHL Len : 1 YTH RCVD LAST SPEC MH SRVC IN PY B/C PROB AT SCH

	Freq	Pct
. = No Trt/Unknwn Reason/Aged 18+ (See comment above).....	52941	96.20
0 = Reason not indicated (Otherwise).....	1717	3.12
1 = Reason indicated (Any source variable=1,3).....	377	0.69

RECODED YOUTH MENTAL HEALTH TREATMENT

The following variable, SMHMEND, indicates whether a respondent received their most recent mental health services from at least one specialty mental health source in the past year because they had a diagnosed mental disorder. This recode was created based only on responses to other-specify write-in variables: most important reason for staying overnight in a hospital, residential treatment center, in foster care or visited a day treatment program, mental health center, private therapist, or received treatment from an in-home therapist was because they had a diagnosed mental disorder. A respondent was classified as having indicated that they received mental health services for this reason if any of the above other-specify variables indicated reasons related to mental disorders. Adults, youths that did not report receiving services from any of the 7 specialty sources in the past year, and youths that reported receiving services in the past year, but did not indicate a valid reason for receiving services at any of these locations were assigned to the unknown category.

SMHMEND	Len : 1	YTH RCVD LAST SPEC MH SRVC IN PY B/C DIAG MNTL DIS		
	.	= No Trt/Unknwn Reason/Aged 18+ (See comment above).....	Freq	Pct
	0	= Reason not indicated (Otherwise).....	52951	96.21
	1	= Reason indicated (See comment above).....	2031	3.69
			53	0.10

The following variable, SMHOTH2, indicates whether a respondent received their most recent mental health services from at least one specialty mental health source in the past year because of some other reason. This recode was created based only on responses to other-specify write-in variables: most important reason for staying overnight in a hospital, residential treatment center, in foster care, or visited a day treatment program, mental health center, private therapist, or received treatment from an in-home therapist because of some other reason. A respondent was classified as having indicated that they received mental health services for this reason if any of the above other-specify variables indicated some other reason, not otherwise specified. Adults, youths that did not report receiving services from any of the 7 specialty sources in the past year, and youths that reported receiving services in the past year, but did not indicate a valid reason for receiving services at any of these locations were assigned to the unknown category.

SMHOTH2	Len : 1	YTH RCVD LAST SPEC MH SRVC IN PY B/C OTHER REASONS		
	.	= No Trt/Unknwn Reason/Aged 18+ (See comment above).....	Freq	Pct
	0	= Reason not indicated (Otherwise).....	52948	96.21
	1	= Reason indicated (See comment above).....	1864	3.39
			223	0.41

NOTE: The following 13 variables, SHCNXXX, indicate whether a respondent last talked with their school counselor, school psychologist, or regular teacher in the past year because of respective reasons. Youths were assigned a "reason not indicated" for the specific reason if they did not indicate that specific reason for their last talk with their school counselor (YUSHXXX=6) but did indicate one of the other 12 reasons. Adults, youths that did not report or had unknown information about receiving services from a school counselor in the past year, and youths that reported receiving services in the past year, but did not indicate any valid reason for receiving services were assigned to the unknown category.

SHCNSUI	Len : 1	YTH LAST TLKD W/ SCH COUNS IN PY B/C TRIED SUIC		
	.	= No/Unkn Trt/Unkn Reas/Aged 18+ (See comment above).....	Freq	Pct
	0	= Reason not indicated (See comment above).....	53281	96.81
	1	= Reason indicated (YUSHSUIC=1).....	1583	2.88
			171	0.31

RECODED YOUTH MENTAL HEALTH TREATMENT

SHCNDPR	Len : 1	YTH LAST TLKD W/ SCH COUNS IN PY B/C DEPRESSED		
		.	No/Unkn Trt/Unkn Reas/Aged 18+ (See comment).....	53280 96.81
		0	= Reason not indicated (See comment above SHCNSUI).....	1068 1.94
		1	= Reason indicated (YUSHDEPR=1)	687 1.25
SHCNFEA	Len : 1	YTH LAST TLKD W/ SCH COUNS IN PY B/C AFRAID/TENSE		
		.	No/Unkn Trt/Unkn Reas/Aged 18+ (See comment).....	53281 96.81
		0	= Reason not indicated (See comment above SHCNSUI).....	1475 2.68
		1	= Reason indicated (YUSHFEAR=1,3).....	279 0.51
SHCNBRK	Len : 1	YTH LAST TLKD W/ SCH COUNS IN PY B/C BROKE RULES		
		.	No/Unkn Trt/Unkn Reas/Aged 18+ (See comment).....	53281 96.81
		0	= Reason not indicated (See comment above SHCNSUI).....	1323 2.40
		1	= Reason indicated (YUSHBKRU=1,3)	431 0.78
SHCNEAT	Len : 1	YTH LAST TLKD W/ SCH COUNS IN PY B/C EATING PROBS		
		.	No/Unkn Trt/Unkn Reas/Aged 18+ (See comment).....	53281 96.81
		0	= Reason not indicated (See comment above SHCNSUI).....	1657 3.01
		1	= Reason indicated (YUSHEATP=1,3).....	97 0.18
SHCNANGR	Len : 1	YTH LAST TLKD W/ SCH COUNS IN PY B/C ANGER CONTROL		
		.	No/Unkn Trt/Unkn Reas/Aged 18+ (See comment).....	53281 96.81
		0	= Reason not indicated (See comment above SHCNSUI).....	1551 2.82
		1	= Reason indicated (YUSHANGR=1,3).....	203 0.37
SHCNFITE	Len : 1	YTH LAST TLKD W/ SCH COUNS IN PY B/C PHYS FIGHT		
		.	No/Unkn Trt/Unkn Reas/Aged 18+ (See comment).....	53281 96.81
		0	= Reason not indicated (See comment above SHCNSUI).....	1649 3.00
		1	= Reason indicated (YUSHFITE=1,3)	105 0.19
SHCNFMLY	Len : 1	YTH LAST TLKD W/ SCH COUNS IN PY B/C HOME/FAM PROB		
		.	No/Unkn Trt/Unkn Reas/Aged 18+ (See comment).....	53281 96.81
		0	= Reason not indicated (See comment above SHCNSUI).....	1459 2.65
		1	= Reason indicated (YUSHFMLY=1,3 or other fam prob).....	295 0.54
SHCNFRND	Len : 1	YTH LAST TLKD W/ SCH COUNS IN PY B/C PROB W/ FRND		
		.	No/Unkn Trt/Unkn Reas/Aged 18+ (See comment).....	53281 96.81
		0	= Reason not indicated (See comment above SHCNSUI).....	1425 2.59
		1	= Reason indicated (YUSHFRND=1,3)	329 0.60
SHCNOTPP	Len : 1	YTH LST TLKD W/ SCH COUN IN PY B/C PRB W/ OTH PERS		
		.	No/Unkn Trt/Unkn Reas/Aged 18+ (See comment).....	53281 96.81
		0	= Reason not indicated (See comment above SHCNSUI).....	1567 2.85
		1	= Reason indicated (YUSHOTPP=1,3 or prob w/ others).....	187 0.34
SHCNSCHL	Len : 1	YTH LAST TLKD W/ SCH COUNS IN PY B/C PROB AT SCH		
		.	No/Unkn Trt/Unkn Reas/Aged 18+ (See comment).....	53281 96.81
		0	= Reason not indicated (See comment above SHCNSUI).....	1334 2.42
		1	= Reason indicated (YUSHSCHL=1,3).....	420 0.76

RECODED YOUTH MENTAL HEALTH TREATMENT

SHCNMEND	Len : 1 YTH LAST TLKD W/ SCH COUNS IN PY B/C DIAG MNTL DIS		
	. = No/Unkn Trt/Unkn Reason/Aged 18+ (See comment).....	Freq	Pct
	0 = Reason not indicated (See comment above SHCNSUI).....	53281	96.81
	1 = Reason indicated (Diagnosed with mental disorder).....	1749	3.18
		5	0.01

SHCNOTH2	Len : 1 YTH LAST TLKD W/ SCH COUNS IN PY B/C OTHER REASONS		
	. = No/Unkn Trt/Unkn Reason/Aged 18+ (See comment).....	Freq	Pct
	0 = Reason not indicated (See comment above SHCNSUI).....	53281	96.81
	1 = Rea indicated (Indicated some other reason).....	1634	2.97
		120	0.22

NOTE: The following 13 variables, FDOCXXX, indicate whether a respondent last talked with their family doctor or pediatrician in the past year because of respective reasons. Youths were assigned a "reason not indicated" for the specific reason if they did not indicate that specific reason for their last talk with their family doctor or pediatrician (YUFDXXX=6) but did indicate one of the other 12 reasons. Adults, youths that did not report or had unknown information about receiving services from a family doctor or pediatrician in the past year, and youths that reported receiving services in the past year, but did not indicate any valid reason for receiving services were assigned to the unknown category.

FDOCSUI	Len : 1 YTH LAST SAW FAM DOC IN PY B/C TRIED SUIC		
	. = No/Unkn Trt/Unkn Reas/Aged 18+ (See comment above)	Freq	Pct
	0 = Reason not indicated (See comment above).....	54624	99.25
	1 = Reason indicated (YUFD SUIC=1).....	359	0.65
		52	0.09

FDOCDPR	Len : 1 YTH LAST SAW FAM DOC IN PY B/C DEPRESSED		
	. = No/Unkn Trt/Unkn Reas/Aged 18+ (See comment).....	Freq	Pct
	0 = Reason not indicated (See comment above FDOCSUI).....	54624	99.25
	1 = Reason indicated (YUFDDEPR=1)	232	0.42
		179	0.33

FDOCFEA	Len : 1 YTH LAST SAW FAM DOC IN PY B/C AFRAID/TENSE		
	. = No/Unkn Trt/Unkn Reas/Aged 18+ (See comment).....	Freq	Pct
	0 = Reason not indicated (See comment above FDOCSUI).....	54624	99.25
	1 = Reason indicated (YUFD FEAR=1,3).....	350	0.64
		61	0.11

FDOCBRK	Len : 1 YTH LAST SAW FAM DOC IN PY B/C BROKE RULES		
	. = No/Unkn Trt/Unkn Reas/Aged 18+ (See comment).....	Freq	Pct
	0 = Reason not indicated (See comment above FDOCSUI).....	54624	99.25
	1 = Reason indicated (YUFD BKRU=1)	339	0.62
		72	0.13

FDOCEAT	Len : 1 YTH LAST SAW FAM DOC IN PY B/C EATING PROBS		
	. = No/Unkn Trt/Unkn Reas/Aged 18+ (See comment).....	Freq	Pct
	0 = Reason not indicated (See comment above FDOCSUI).....	54624	99.25
	1 = Reason indicated (YUFD EATP=1).....	352	0.64
		59	0.11

FDOCANGR	Len : 1 YTH LAST SAW FAM DOC IN PY B/C ANGER CONTROL		
	. = No/Unkn Trt/Unkn Reas/Aged 18+ (See comment).....	Freq	Pct
	0 = Reason not indicated (See comment above FDOCSUI).....	54624	99.25
	1 = Reason indicated (YUFD ANGR=1)	375	0.68
		36	0.07

FDOCFITE	Len : 1 YTH LAST SAW FAM DOC IN PY B/C PHYS FIGHT		
	. = No/Unkn Trt/Unkn Reas/Aged 18+ (See comment).....	Freq	Pct
	0 = Reason not indicated (See comment above FDOCSUI).....	54624	99.25
	1 = Reason indicated (YUFD FITE=1,3).....	400	0.73
		11	0.02

RECODED YOUTH MENTAL HEALTH TREATMENT

FDOCFMLY	Len : 1 YTH LAST SAW FAM DOC IN PY B/C HOME/FAM PROB		
	. = No/Unkn Trt/Unkn Reas/Aged 18+ (See comment).....	Freq	Pct
	0 = Reason not indicated (See comment above FDOCSUI).....	54624	99.25
	1 = Reason indicated (YUFDFMLY=1,3).....	367	0.67
		44	0.08
FDOCFRND	Len : 1 YTH LAST SAW FAM DOC IN PY B/C PROB W/ FRND		
	. = No/Unkn Trt/Unkn Reas/Aged 18+ (See comment).....	Freq	Pct
	0 = Reason not indicated (See comment above FDOCSUI).....	54624	99.25
	1 = Reason indicated (YUFDNRND=1,3).....	391	0.71
		20	0.04
FDOCOTPP	Len : 1 YTH LAST SAW FAM DOC IN PY B/C PROB W/ OTHER PERS		
	. = No/Unkn Trt/Unkn Reas/Aged 18+ (See comment).....	Freq	Pct
	0 = Reason not indicated (See comment above FDOCSUI).....	54624	99.25
	1 = Reason indicated (YUFDOTPP=1,3 or prob w/ other).....	394	0.72
		17	0.03
FDOCSCHL	Len : 1 YTH LAST SAW FAM DOC IN PY B/C PROB AT SCH		
	. = No/Unkn Trt/Unkn Reas/Aged 18+ (See comment).....	Freq	Pct
	0 = Reason not indicated (See comment above FDOCSUI).....	54624	99.25
	1 = Reason indicated (YUFDSCHL=1).....	365	0.66
		46	0.08
FDOCMEND	Len : 1 YTH LAST SAW FAM DOC IN PY B/C DIAG MNTL DIS		
	. = No/Unkn Trt/Unkn Reason/Aged 18+ (See comment).....	Freq	Pct
	0 = Reason not indicated (See comment above FDOCSUI).....	54624	99.25
	1 = Reason indicated (Diagnosed with mental disorder).....	394	0.72
		17	0.03
FDOCOTH2	Len : 1 YTH LAST SAW FAM DOC IN PY B/C OTHER REASONS		
	. = No/Unkn Trt/Unkn Reason/Aged 18+ (See comment).....	Freq	Pct
	0 = Reason not indicated (See comment above FDOCSUI).....	54624	99.25
	1 = Reason indicated (Indicated some other reason).....	366	0.67
		45	0.08

NOTE: The following 13 variables, SEMXXX, indicate whether a respondent last received any specialty mental health services along with services from either education or general medical (family doctor/pediatrician) settings in the past year because of respective reasons for problems with behavior or emotions that were not caused by alcohol or drugs. These recodes were created by examination of the following sources: received any specialty mental services (SMHXXX), received treatment from a family doctor or pediatrician (FDOCXXX), and talked to a school counselor, school psychologist, or regular teacher (SHCNXXX) in the past year because of respective reasons.

Respondents for the SEMXXX reason variables were treated as missing if 1) they were aged 18 or older 2) they did not receive care or it is unknown if they received care for any reason at any of the specialty mental health services (ANYSMH=0 or missing) or at both an education and general medical setting (YPED and YSCHL=0 or missing) or if 3) they did receive treatment at both of these services but did not indicate a valid reason for receiving services at a specialty mental health service along with services from either education or general medical setting, or there was not sufficient information to determine if these services were received for the specified reason. Respondents were categorized as not having received care for the specified reason if they were not categorized as missing and it could not be shown that they received care for the specified reason at a specialty mental health service along with services from either an education or general medical setting.

Note that responses for receipt of care for the specified reason are only taken into account for services received. For example, a respondent who indicated receiving both education and general medical services, and indicated that they did not receive care for the specified reason for education, but did not indicate any reason for medical will be assigned to the unknown category. However, if this respondent only indicated receiving education services then with the same responses to the reason questions, they would be assigned to the "No" category (assuming that they also did not receive care from any specialty services).

SEMSUI	Len : 1 YTH LAST RCVD SP MH SVC & EDUC/MED B/C TRIED SUIC		
	. = No/Unkn Trt/Unkn Reas/Aged 18+ (See comment above).....	Freq	Pct
	0 = No (See comment above).....	54149	98.39
	1 = Yes (SMHSUI=1 & (FDOCSUI=1 or SHCNUI=1)).....	780	1.42
		106	0.19

RECODED YOUTH MENTAL HEALTH TREATMENT

SEMDPR	Len : 1 YTH LAST RCVD SP MH SVC & EDUC/MED B/C DEPRESSED		
	. = No/Unkn Trt/Unkn Reas/Aged 18+ (See comment).....	Freq	Pct
	0 = No (See comment above SEMSU).....	54168	98.42
	1 = Yes (SMHDPR=1 & (FDOCDPR=1 or SHCNDPR=1)).....	510	0.93
		357	0.65
SEMFEA	Len : 1 YTH LAST RCVD SP MH SVC & EDUC/MED B/C AFRD/TENSE		
	. = No/Unkn Trt/Unkn Reas/Aged 18+ (See comment).....	Freq	Pct
	0 = No (See comment above SEMSU).....	54156	98.40
	1 = Yes (SMHFEA=1 & (FDOCFEA=1 or SHCNFEA=1)).....	746	1.36
		133	0.24
SEMBRK	Len : 1 YTH LAST RCVD SP MH SVC & EDUC/MED B/C BROKE RULES		
	. = No/Unkn Trt/Unkn Reas/Aged 18+ (See comment).....	Freq	Pct
	0 = No (See comment above SEMSU).....	54161	98.41
	1 = Yes (SMHBRK=1 & (FDOCBRK=1 or SHCNBRK=1)).....	723	1.31
		151	0.27
SEMEAT	Len : 1 YTH LAST RCVD SP & NSP MH TRT IN PY B/C EATING PRO		
	. = No/Unkn Trt/Unkn Reas/Aged 18+ (See comment).....	Freq	Pct
	0 = No (See comment above SEMSU).....	54147	98.39
	1 = Yes (SMHEAT=1 & (FDOCEAT=1 or SHCNEAT=1)).....	819	1.49
		69	0.13
SEMANGR	Len : 1 YTH LAST RCVD SP MH SVC & EDUC/MED B/C ANGER CNTRL		
	. = No/Unkn Trt/Unkn Reas/Aged 18+ (See comment).....	Freq	Pct
	0 = No (See comment above SEMSU).....	54160	98.41
	1 = Yes (SMHANGR=1 & (FDOCANGR=1 or SHCNANGR=1)).....	804	1.46
		71	0.13
SEMFITE	Len : 1 YTH LAST RCVD SP MH SVC & EDUC/MED B/C PHYS FIGHT		
	. = No/Unkn Trt/Unkn Reas/Aged 18+ (See comment).....	Freq	Pct
	0 = No (See comment above SEMSU).....	54151	98.39
	1 = Yes (SMHFITE=1 & (FDOCFITE=1 or SHCNFITE=1)).....	864	1.57
		20	0.04
SEMFMLY	Len : 1 YTH LST RCVD SP MH SVC & EDUC/MED B/C HOME/FAM PRB		
	. = No/Unkn Trt/Unkn Reas/Aged 18+ (See comment).....	Freq	Pct
	0 = No (See comment above SEMSU).....	54158	98.41
	1 = Yes (SMHFMLY=1 & (FDOCFMLY=1 or SHCNFMLY=1)).....	766	1.39
		111	0.20
SEMFRND	Len : 1 YTH LST RCVD SP MH SVC & EDUC/MED B/C PROB W/ FRND		
	. = No/Unkn Trt/Unkn Reas/Aged 18+ (See comment).....	Freq	Pct
	0 = No (See comment above SEMSU).....	54157	98.40
	1 = Yes (SMHFRND=1 & (FDOCFRND=1 or SHCNFRND=1)).....	809	1.47
		69	0.13
SEMOTPP	Len : 1 YTH LAST RCVD SP MH SVC & EDUC/MED B/C PROB W/ OTH		
	. = No/Unkn Trt/Unkn Reas/Aged 18+ (See comment).....	Freq	Pct
	0 = No (See comment above SEMSU).....	54154	98.40
	1 = Yes (SMHOTPP=1 & (FDOCOTPP=1 or SHCNOTPP=1)).....	836	1.52
		45	0.08
SEMSCHL	Len : 1 YTH LAST RCVD SP MH SVC & EDUC/MED B/C PROB AT SCH		
	. = No/Unkn Trt/Unkn Reas/Aged 18+ (See comment).....	Freq	Pct
	0 = No (See comment above SEMSU).....	54164	98.42
	1 = Yes (SMHSCHL=1 & (FDOCSCHL=1 or SHCNSCHL=1)).....	774	1.41
		97	0.18

RECODED YOUTH MENTAL HEALTH TREATMENT

SEMMEND Len : 1 YTH LAST RCVD SP MH SVC & EDUC/MED B/C MNTL DIS

	Freq	Pct
. = No/Unkn Trt/Unkn Reas/Aged 18+ (See comment).....	54144	98.38
0 = No (See comment above SEMSU).....	888	1.61
1 = Yes (SMHMEND=1 & (FDOCEND=1 or SHCNMEND=1))	3	0.01

SEMOTH2 Len : 1 YTH LAST RCVD SP MH SVC & EDUC/MED B/C OTH REASONS

	Freq	Pct
. = No/Unkn Trt/Unkn Reas/Aged 18+ (See comment).....	54154	98.40
0 = No (See comment above SEMSU).....	845	1.54
1 = Yes (SMHOTH2=1 & (FDOCOTH2=1 or SHCNOTH2=1))	36	0.07

The following variable, ANYTRT10, indicates whether a youth reported receiving treatment/counseling in the past year from any of 10 specific sources for problems with behavior or emotions that were not caused by alcohol or drugs. This variable was created by counting the number of positive responses (source variables=1), and the number of questions answered (source variables=1,2,4) to the following 10 source of treatment questions: hospital (YUHOSPYR), residential treatment facility (YURSIDYR), foster care (YUFCARYR), day treatment facility (YUDYTXYR), mental health clinic (YUMHCRYR), private therapist (YUTPSTYR), in-home therapist (YUIHTPYR), family doctor (YUFDOCYR), through special education (YUSPEDYR), and school counselor (YUSHCNYR). Youths who reported a positive response to one or more of the 10 questions were included in the yes category regardless of how many of the 10 questions they answered. Youths who did not report a positive response, but answered 5 or more of the 10 questions were included in the no category. Youths who did not report a positive response, but answered fewer than 5 of the 10 questions, and adults were included in the unknown category.

ANYTRT10 Len : 1 RCVD MH TRT FROM ANY OF 10 SOURCES IN PST YR

	Freq	Pct
. = Unknown/Aged 18+ (See comment above).....	36895	67.04
0 = No (See comment above).....	14157	25.72
1 = Yes (Any above source variables=1).....	3983	7.24

The following variable, ANYMHIN2, indicates whether a youth reported receiving specialty inpatient/residential mental health services in the past year from any of two specific inpatient/residential sources for problems with behavior or emotions that were not caused by alcohol or drugs. This variable was created based on the following two sources of treatment variables: stayed overnight in hospital (YHOSP) and stayed in residential treatment facility (YRESID). Youths who reported a positive response (source variable=1) to either question were included in the yes category. Youths who did not report a positive response, but answered both questions were included in the no category. Youths who did not report a positive response and did not answer both questions, and adults, were included in the unknown/18+ category.

During the 2013 NSDUH process, it was determined that treatment received through foster care should not be included in the specialty treatment category instead; thus the revised variable ANYMHIN2 that does not include foster care was created and is available for all years back to 2002.

ANYMHIN2 Len : 1 REV YTH RCVD SPEC INPATIENT MH SERVICES IN PY

	Freq	Pct
. = Unknown/Aged 18+ (Otherwise)	36937	67.12
0 = No (YHOSP=0 and YRESID=0)	17673	32.11
1 = Yes (YHOSP=1 or YRESID=1)	425	0.77

The following variable, ANYSMH2, indicates whether a youth reported receiving specialty mental health services in the past year from any of six specific inpatient/residential or outpatient specialty sources for problems with behavior or emotions that were not caused by alcohol or drugs. This variable was created based on the following six source of treatment variables: stayed overnight in a hospital (YHOSP), stayed in a residential treatment facility (YRESID), spent time in a day treatment facility (YDAYTRT), received treatment from a mental health clinic (YCLIN), from a private therapist (YTHER), and from an in-home therapist (YHOME). Youths who reported a positive response (source variable=1) to one or more of the six questions were included in the yes category regardless of how many of the six questions they answered. Youths who did not report a positive response, but answered all six of the questions were included in the no category. Youths who did not report a positive response and did not answer all the questions, and adults were included in the unknown/18+ category.

During the 2013 NSDUH process, it was determined that treatment received through foster care should be included in the nonspecialty treatment category instead; thus the revised variable ANYSMH2 was created and is available for all years back to 2002.

ANYSMH2 Len : 1 REV YTH RCVD SPECIALTY MENTAL HLTH SRVC IN PST YR

	Freq	Pct
. = Unknown/Aged 18+ (See comment above).....	37015	67.26
0 = No (All above source variables=0)	15639	28.42
1 = Yes (Any above source variable=1)	2381	4.33

RECODED YOUTH MENTAL HEALTH TREATMENT

The following variable, ANYTRT9, indicates whether a youth reported receiving treatment/counseling in the past year from any of 9 specific sources for problems with behavior or emotions that were not caused by alcohol or drugs. This variable was created by counting the number of positive responses (source variables=1), and the number of questions answered (source variables=1,2,4) to the following 9 source of treatment questions: hospital (YUHOSPYR), residential treatment facility (YURSIDYR), foster care (YUFCARYR), day treatment facility (YUDYTXYR), mental health clinic (YUMHCRYR), private therapist (YUTPSTYR), in-home therapist (YUIHTPYR), family doctor (YUFDOCYR), and school counselor (YUSHCNYR). This variable was created in the same manner as ANYTRT10 (see above), except that the source of treatment question about special education (YUSPEDYR) was not included as a source variable. This variable was omitted because CAI did not include a follow-up question about the reasons for receiving mental health treatment at this source of treatment. Youths who reported a positive response to one or more of the 9 questions were included in the yes category regardless of how many of the 9 questions they answered. Youths who did not report a positive response, but answered 5 or more of the 9 questions were included in the no category. Youths who did not report a positive response, but answered fewer than 5 of the 9 questions, and adults were included in the unknown category.

ANYTRT9	Len : 1	RCVD MH TRT FROM ANY OF 9 SOURCES IN PST YR		
			Freq	Pct
	.	= Unknown/Aged 18+ (See comment above).....	36895	67.04
	0	= No (See comment above).....	14426	26.21
	1	= Yes (Any above source variables=1).....	3714	6.75

RECODED YOUTH MENTAL HEALTH TREATMENT

NOTE: The following 13 variables were created and used in the 2006 analyses. They define the reasons youth reported receiving treatment across all the reported sources of treatment in the past year.

NOTE: For 9 of the 10 reported source of treatment/ counseling for problems with behavior or emotions that were not caused by alcohol or drugs (see ANYTRT9), the respondent was asked to report the reason(s) for the last time he/she received treatment from this source. The respondent was first allowed to choose from 5 specific reasons or 'some other reason.' If a respondent reported 'some other reason,' then he/she was allowed to choose from 6 additional specific reasons or 'some other reason.' If he/she again reported 'some other reason' then he/she was asked to specify the most important other reason for treatment/counseling. The first 5 specific reasons were: thought about or tried suicide, felt depressed, felt very afraid or tense, breaking rules and "acting out", and eating problems. The next 6 specific reasons were: trouble controlling anger, gotten into physical fights, problems at home or in the family, problems with friends, problems with people other than friends or family, and problems at school. Multiple reasons could be reported for each source of treatment, thus the response categories are not mutually exclusive. For each of the 9 sources of treatment there are 11 variables that contain data about the 11 specific reasons for treatment and 1 variable with the write-in other specify reason, resulting in 108 variables that include data about the reasons for treatment/counseling. The following recoded variables indicate the reasons youth reported for receiving treatment across all the reported sources of treatment in the past year. Note that these variables are only defined for youth who received treatment from one or more of the 9 sources and reported at least one reason for treatment.

The following variable, REASSUI2, indicates whether respondents received treatment/counseling from at least one source in the past year because they thought about or tried to kill themselves. This recode was created by examination of the following source variables: YUHOSUIC, YURSSUIC, YUFCSUIC, YUDYSUIC, YUMHSUIC, YUTPSUIC, YUIHSUIC, YUFDSUIC, and YUSHSUIC. None of the write-in other specify values were applicable for this variable. Adults, youths that did not report receiving treatment in the past year, and youths that reported receiving treatment in the past year at one or more of the 9 sources, but did not indicate any reasons for their treatment were assigned to the unknown category.

REASSUI2 Len : 1 RCVD MENTAL HLTH TRT IN PST YR B/C TRIED SUICIDE

	Freq	Pct
. = No Trt/Unknwn Reason/Aged 18+ (See comment above)	51648	93.85
0 = Reason not indicated (Otherwise)	2833	5.15
1 = Reason indicated (Any source variable=1,3)	554	1.01

The following variable, REASDPR2, indicates whether respondents received treatment/counseling from at least one source in the past year because they felt depressed. This recode was created by examination of the following source variables: YUHODEPR, YURSDEPR, YUFCDEPR, YUDYDEPR, YUMHDEPR, YUTPDEPR, YUIHDEPR, YUFDDEPR, and YUSHDEPR. None of the write-in other specify values were applicable for this variable. Adults, youths that did not report receiving treatment in the past year, and youths that reported receiving treatment in the past year at one or more of the 9 sources, but did not indicate any reasons for their treatment were assigned to the unknown category.

REASDPR2 Len : 1 RCVD MENTAL HLTH TRT IN PST YR B/C DEPRESSED

	Freq	Pct
. = No Trt/Unknwn Reason/Aged 18+ (See comment above)	51648	93.85
0 = Reason not indicated (Otherwise)	1856	3.37
1 = Reason indicated (Any source variable=1,3)	1531	2.78

RECODED YOUTH MENTAL HEALTH TREATMENT

The following variable, REASFEA2, indicates whether respondents received treatment/counseling from at least one source in the past year because they felt very afraid and tense. This recode was created by examination of the following source variables: YUHOFEAR, YURSFEAR, YUFCFEAR, YUDYFEAR, YUMHFEAR, YUTPFEAR, YUIHFEAR, YUFDPEAR, and YUSHFEAR. None of the write-in other specify values were applicable for this variable. Adults, youths that did not report receiving treatment in the past year, and youths that reported receiving treatment in the past year at one or more of the 9 sources, but did not indicate any reasons for their treatment were assigned to the unknown category.

REASFEA2 Len : 1 RCVD MENTAL HLTH TRT IN PST YR B/C AFRAID/TENSE

	Freq	Pct
. = No Trt/Unknwn Reason/Aged 18+ (See comment above)	51648	93.85
0 = Reason not indicated (Otherwise)	2772	5.04
1 = Reason indicated (Any source variable=1,3)	615	1.12

The following variable, REASBRK2, indicates whether respondents received treatment/counseling from at least one source in the past year because they were breaking rules and "acting out." This recode was created by examination of the following source variables: YUHOBKRU, YURSBKRU, YUFCBKRU, YUDYBKRU, YUMHBKRU, YUTPBKRU, YUIHBKRU, YUFDBKRU, and YUSHBKRU. None of the write-in other specify values were appropriate for this variable. Adults, youths that did not report receiving treatment in the past year, and youths that reported receiving treatment in the past year at one or more of the 9 sources, but did not indicate any reasons for their treatment were assigned to the unknown category.

REASBRK2 Len : 1 RCVD MENTAL HLTH TRT IN PST YR B/C BREAKING RULES

	Freq	Pct
. = No Trt/Unknwn Reason/Aged 18+ (See comment above)	51648	93.85
0 = Reason not indicated (Otherwise)	2503	4.55
1 = Reason indicated (Any source variable=1,3)	884	1.61

The following variable, REASEAT2, indicates whether respondents received treatment/counseling from at least one source in the past year because of eating problems. This recode was created by examination of the following source variables: YUHOEATP, YURSEATP, YUFCEATP, YUDYEATP, YUMHEATP, YUTPEATP, YUIHEATP, YUFDEATP, and YUSHEATP. None of the write-in other specify values were appropriate for this variable. Adults, youths that did not report receiving treatment in the past year, and youths that reported receiving treatment in the past year at one or more of the 9 sources, but did not indicate any reasons for their treatment were assigned to the unknown category.

REASEAT2 Len : 1 RCVD MENTAL HLTH TRT IN PST YR B/C EATING PROBLEMS

	Freq	Pct
. = No Trt/Unknwn Reason/Aged 18+ (See comment above)	51648	93.85
0 = Reason not indicated (Otherwise)	3112	5.65
1 = Reason indicated (Any source variable=1,3)	275	0.50

The following variable, REASFMLY, indicates whether respondents received treatment/counseling from at least one source in the past year because they had problems at home or in their family. This recode was created by examination of the following source variables: YUHOFMLY, YURSFMLY, YUFCFMLY, YUDYFMLY, YUMHFMLY, YUTPFMLY, YUIHFMLY, YUFDFMLY, and YUSHFMLY, as well as the write-in other specify variables. A respondent was classified as having indicated that he/she received treatment/counseling for this reason if any of the above source variables=1,3 or indicated an appropriate write-in response. Adults, youths that did not report receiving treatment in the past year, and youths that reported receiving treatment in the past year at one or more of the 9 sources, but did not indicate any reasons for their treatment were assigned to the unknown category.

REASFMLY Len : 1 RCVD MENTAL HLTH TRT IN PST YR B/C HOME/FAM PROB

	Freq	Pct
. = No Trt/Unknwn Reason/Aged 18+ (See comment above)	51648	93.85
0 = Reason not indicated (Otherwise)	2545	4.62
1 = Reason indicated (See comment above)	842	1.53

RECODED YOUTH MENTAL HEALTH TREATMENT

The following variable, REASSCHL, indicates whether respondents received treatment/counseling from at least one source in the past year because they had problems at school. This recode was created by examination of the following source variables: YUHOSCHL, YURSSCHL, YUFCSCHL, YUDYSCHL, YUMHSCHL, YUTPSCHL, YUIHSCHL, YUFDSCHL, and YUSHSCHL. None of the write-in other specify values were appropriate for this variable. Adults, youths that did not report receiving treatment in the past year, and youths that reported receiving treatment in the past year at one or more of the 9 sources, but did not indicate any reasons for their treatment were assigned to the unknown category.

REASSCHL Len : 1 RCVD MENTAL HLTH TRT IN PST YR B/C PROB AT SCH

	Freq	Pct
. = No Trt/Unknwn Reason/Aged 18+ (See comment above)	51648	93.85
0 = Reason not indicated (Otherwise)	2655	4.82
1 = Reason indicated (Any source variable=1,3)	732	1.33

The following variable, REASMEND, indicates whether respondents received treatment/counseling from at least one source in the past year because they had a diagnosed mental disorder. A respondent was classified as having indicated that he/she received treatment/counseling for this reason if the respondent indicated an appropriate write-in response. Adults, youth that did not report receiving treatment/counseling in the past year, and youth that reported receiving treatment/counseling in the past year at one or more of the 9 sources, but did not indicate any reasons for their treatment/counseling were assigned to the unknown category.

REASMEND Len : 1 RCVD MENTAL HLTH TRT IN PST YR B/C DIAG MNTL DIS

	Freq	Pct
. = No Trt/Unknwn Reason/Aged 18+ (See comment above)	51648	93.85
0 = Reason not indicated (Otherwise)	3315	6.02
1 = Reason indicated (See comment above)	72	0.13

The following variable, REASANGR, indicates whether respondents received treatment/counseling from at least one source in the past year because of trouble controlling anger. This recode was created by examination of the following source variables: YUHOANGR, YURSANGR, YUFCANGR, YUDYANGR, YUMHANGR, YUTPANGR, YUIHANGR, YUFDANGR, and YUSHANGR. None of the write-in other specify values were appropriate for this variable. Adults, youths that did not report receiving treatment in the past year, and youths that reported receiving treatment in the past year at one or more of the 9 sources, but did not indicate any reasons for their treatment were assigned to the unknown category.

REASANGR Len : 1 RCVD MENTAL HLTH TRT IN PST YR B/C ANGER CONTROL

	Freq	Pct
. = No Trt/Unknwn Reason/Aged 18+ (See comment above)	51648	93.85
0 = Reason not indicated (Otherwise)	2876	5.23
1 = Reason indicated (Any source variable=1,3)	511	0.93

The following variable, REASFITE, indicates whether respondents received treatment/counseling from at least one source in the past year because they had gotten into physical fights. This recode was created by examination of the following source variables: YUHOFITE, YURSFITE, YUFCFITE, YUDYFITE, YUMHFITE, YUTPFITE, YUIHFITE, YUFDITE, and YUSHFITE. None of the write-in other specify values were appropriate for this variable. Adults, youths that did not report receiving treatment in the past year, and youths that reported receiving treatment in the past year at one or more of the 9 sources, but did not indicate any reasons for their treatment were assigned to the unknown category.

REASFITE Len : 1 RCVD MENTAL HLTH TRT IN PST YR B/C PHYS FIGHT

	Freq	Pct
. = No Trt/Unknwn Reason/Aged 18+ (See comment above)	51648	93.85
0 = Reason not indicated (Otherwise)	3171	5.76
1 = Reason indicated (Any source variable=1,3)	216	0.39

RECODED YOUTH MENTAL HEALTH TREATMENT

The following variable, REASFRND, indicates whether respondents received treatment/counseling from at least one source in the past year because they had problems with friends. This recode was created by examination of the following source variables: YUHOFRND, YURSFRND, YUFCFRND, YUDYFRND, YUMHFRND, YUTPFRND, YUIHFRND, YUFDNRND, and YUSHFRND. None of the write-in other specify values were appropriate for this variable. Adults, youths that did not report receiving treatment in the past year, and youths that reported receiving treatment in the past year at one or more of the 9 sources, but did not indicate any reasons for their treatment were assigned to the unknown category.

REASFRND Len : 1 RCVD MENTAL HLTH TRT IN PST YR B/C PROB W/ FRIEND

	Freq	Pct
. = No Trt/Unknwn Reason/Aged 18+ (See comment above)	51648	93.85
0 = Reason not indicated (Otherwise)	2856	5.19
1 = Reason indicated (Any source variable=1,3)	531	0.96

The following variable, REASOTPP, indicates whether respondents received treatment/counseling from at least one source in the past year because they had problems at school. This recode was created by examination of the following source variables: YUHOOTPP, YURSOTPP, YUFCOTPP, YUDYOTPP, YUMHOTPP, YUTPOTPP, YUIHOTPP, YUFDOTPP, and YUSHOTPP, as well as the write-in other specify variables. A respondent was classified as having indicated that he/she received treatment/counseling for this reason if any of the above source variables=1,3 or indicated an appropriate write-in response. Adults, youths that did not report receiving treatment in the past year, and youths that reported receiving treatment in the past year at one or more of the 9 sources, but did not indicate any reasons for their treatment were assigned to the unknown category.

REASOTPP Len : 1 RCVD MENTAL HLTH TRT IN PST YR B/C PROB W/ OTHER

	Freq	Pct
. = No Trt/Unknwn Reason/Aged 18+ (See comment above)	51648	93.85
0 = Reason not indicated (Otherwise)	3047	5.54
1 = Reason indicated (See comment above)	340	0.62

The following variable, REASOTH2, indicates whether respondents received treatment/counseling from at least one source in the past year because of some other reason. A respondent was classified as having indicated that he/she received treatment/counseling for this reason if he/she indicated an appropriate "other" write-in response. Adults, youth that did not report receiving treatment/counseling in the past year, and youth that reported receiving treatment/counseling in the past year at one or more of the 9 sources, but did not indicate any reasons for their treatment/counseling were assigned to the unknown category.

REASOTH2 Len : 1 RCVD MENTAL HLTH TRT IN PST YR B/C OTHER REASONS

	Freq	Pct
. = No Trt/Unknwn Reason/Aged 18+ (See comment above)	51648	93.85
0 = Reason not indicated (Otherwise)	3036	5.52
1 = Reason indicated (See comment above)	351	0.64

ADOLESCENT DEPRESSION

ADOLESCENT DEPRESSION

The values in the section may be inconsistent with values from the core section(s). Items in this section were edited when respondents legitimately skipped out of these items based on prior answers in the core section(s). Otherwise, non-core items generally were not edited to make them consistent with core items, and core items were not edited to make them consistent with non-core items. This note applies to variables in this section marked by a¹.

Have you ever in your life had a period of time lasting several days or longer when most of the day you felt sad, empty, or depressed?

YODPREV¹	Len : 2	1EVER HAD SEVERAL DAYS WHRE FELT SAD/EMPTY/DEPRSSD		
			Freq	Pct
		1 = Yes	8567	15.57
		2 = No.....	9498	17.26
		85 = BAD DATA Logically assigned.....	6	0.01
		94 = DON'T KNOW.....	109	0.20
		97 = REFUSED	47	0.09
		98 = BLANK (NO ANSWER).....	7	0.01
		99 = LEGITIMATE SKIP	36801	66.87

Have you ever had a period of time lasting several days or longer when most of the day you felt very discouraged or hopeless about how things were going in your life?

YODSCEV¹	Len : 2	1EVER HAD PER OF TIME WHERE FELT DISCRGD OR HPELSS		
			Freq	Pct
		1 = Yes.....	851	1.55
		2 = No.....	8661	15.74
		94 = DON'T KNOW.....	92	0.17
		97 = REFUSED	50	0.09
		98 = BLANK (NO ANSWER).....	13	0.02
		99 = LEGITIMATE SKIP	45368	82.43

Have you ever had a period of time lasting several days or longer when you lost interest and became bored with most things you usually enjoy, like work, hobbies, and personal relationships?

YOLOSEV¹	Len : 2	1EVER HAD PER OF TIME LST INTRST IN ENJOYABLE THGS		
			Freq	Pct
		1 = Yes.....	1187	2.16
		2 = No.....	7497	13.62
		94 = DON'T KNOW.....	83	0.15
		97 = REFUSED	36	0.07
		98 = BLANK (NO ANSWER).....	13	0.02
		99 = LEGITIMATE SKIP	46219	83.98

During times when you felt sad, empty, or depressed most of the day, did you ever feel discouraged about how things were going in your life?

YODPDISC¹	Len : 2	1FEEL DISCRGD ABOUT LIFE WHEN SAD/EMPTY/DEPRESSED		
			Freq	Pct
		1 = Yes.....	7211	13.10
		2 = No.....	1300	2.36
		85 = BAD DATA Logically assigned.....	6	0.01
		94 = DON'T KNOW.....	51	0.09
		97 = REFUSED	5	0.01
		98 = BLANK (NO ANSWER).....	80	0.15
		99 = LEGITIMATE SKIP	46382	84.28

During the times when you felt sad, empty, or depressed, did you ever lose interest and become really bored with most things like school, work, hobbies, and other things that are usually fun for you, like listening to music, watching TV, movies, or sports, playing computer games, or going out with friends?

YODPLSIN¹	Len : 2	1EVER LOSE INT IN THINGS WHEN SAD/EMPTY/DEPRESSED		
			Freq	Pct
		1 = Yes.....	5856	10.64
		2 = No.....	2668	4.85
		85 = BAD DATA Logically assigned.....	6	0.01
		94 = DON'T KNOW.....	33	0.06
		97 = REFUSED	10	0.02
		98 = BLANK (NO ANSWER).....	80	0.15
		99 = LEGITIMATE SKIP	46382	84.28

ADOLESCENT DEPRESSION

During times when you felt discouraged about how things were going in your life, did you ever lose interest and become really bored with most things like school, work, hobbies, and other things that are usually fun for you, like listening to music, watching TV, movies, or sports, playing computer games, or going out with friends?

YODSLSIN¹ Len : 2 1EVER LOSE INT IN THGS WHEN FEELING DISCOURGAGED

	Freq	Pct
1 = Yes	423	0.77
2 = No.....	425	0.77
94 = DON'T KNOW.....	3	0.01
98 = BLANK (NO ANSWER).....	100	0.18
99 = LEGITIMATE SKIP	54084	98.27

Did you ever have a period of time like this that lasted most of the day almost every day for two weeks or longer?

YOLSI2WK¹ Len : 2 1PERIOD OF TIME LASTED EVERY DAY FOR 2 WKS /LNGR

	Freq	Pct
1 = Yes	128	0.23
2 = No.....	1047	1.90
94 = DON'T KNOW.....	9	0.02
97 = REFUSED	3	0.01
98 = BLANK (NO ANSWER).....	132	0.24
99 = LEGITIMATE SKIP	53716	97.60

Think about the times when you [FEELFILL]. Did you ever have a period of time like this that lasted most of the day, almost every day, for two weeks or longer?

YODPR2WK¹ Len : 2 1TIME WHEN [FEELFILL] LSTD EVRYDY 2 WKS OR LNGR

	Freq	Pct
1 = Yes	4818	8.75
2 = No.....	4544	8.26
85 = BAD DATA Logically assigned.....	6	0.01
94 = DON'T KNOW.....	46	0.08
97 = REFUSED	10	0.02
98 = BLANK (NO ANSWER).....	94	0.17
99 = LEGITIMATE SKIP	45517	82.71

Think of times lasting two weeks or longer when [NUMPROBS] with your mood [WASWERE] most severe and frequent. During those times, how long did your [FEELNOUN] usually last?

YOWRHRS¹ Len : 2 1TIME THAT MOST SEVERE/FREQUENT MOOD LASTED

	Freq	Pct
1 = Less than 1 hour.....	872	1.58
2 = At least 1 hour but no more than 3 hours	1496	2.72
3 = At least 3 hours but no more than 5 hours.....	1101	2.00
4 = 5 hours or more	1391	2.53
85 = BAD DATA Logically assigned	6	0.01
94 = DON'T KNOW.....	74	0.13
97 = REFUSED	12	0.02
98 = BLANK (NO ANSWER).....	194	0.35
99 = LEGITIMATE SKIP	49889	90.65

Still thinking of times lasting two weeks or longer when [NUMPROBS] with your mood [WASWERE] most severe and frequent, how strong were your bad feelings during those times?

YOWRDST¹ Len : 2 1HOW STRONG WERE BAD FEELINGS DURING 2 WKS

	Freq	Pct
1 = Mild.....	658	1.20
2 = Moderate	1659	3.01
3 = Severe	1216	2.21
4 = Very Severe.....	468	0.85
94 = DON'T KNOW.....	60	0.11
97 = REFUSED	13	0.02
98 = BLANK (NO ANSWER).....	200	0.36
99 = LEGITIMATE SKIP	50761	92.23

ADOLESCENT DEPRESSION

Again, think of times lasting two weeks or longer when [NUMPROBS] with your mood [WASWERE] most severe and frequent.

How often, during those times, did you feel so bad that nothing could cheer you up?

YOWRCHR¹ Len : 2 1BAD FEELINGS SO SEVERE NOTHING COULD CHEER YOU UP

	Freq	Pct
1 = Often.....	1119	2.03
2 = Sometimes.....	1786	3.25
3 = Not very often	816	1.48
4 = Never.....	314	0.57
94 = DON'T KNOW.....	27	0.05
97 = REFUSED	12	0.02
98 = BLANK (NO ANSWER).....	200	0.36
99 = LEGITIMATE SKIP	50761	92.23

Once again, please think of times lasting two weeks or longer when [NUMPROBS] with your mood [WASWERE] most severe and frequent.

How often, during those times, did you feel so bad that you could not carry out your daily activities?

YOWRIMP¹ Len : 2 1MOOD SO SEVERE COULDN'T DO DLY ACTIVITIES

	Freq	Pct
1 = Often.....	677	1.23
2 = Sometimes.....	1492	2.71
3 = Not very often	1086	1.97
4 = Never.....	782	1.42
94 = DON'T KNOW.....	26	0.05
97 = REFUSED	11	0.02
98 = BLANK (NO ANSWER).....	200	0.36
99 = LEGITIMATE SKIP	50761	92.23

People who have problems with their mood often have other problems at the same time. These problems may include things like changes in:

- sleep
- eating
- energy
- the ability to keep their mind on things
- feeling badly about themselves

Did you ever have any of these problems during a period of time when you [FEELFILL] for two weeks or longer?

YODPPROB¹ Len : 2 1EVER HAVE OTH PRBLMS DURING 2 WKS OR LONGER

	Freq	Pct
1 = Yes	2810	5.11
2 = No.....	1130	2.05
94 = DON'T KNOW.....	18	0.03
97 = REFUSED	9	0.02
98 = BLANK (NO ANSWER).....	200	0.36
99 = LEGITIMATE SKIP	50868	92.43

Think again about these other problems we just mentioned. They include things like changes in:

- sleep
- eating
- energy
- the ability to keep their mind on things
- feeling badly about themselves

Can you think of the worst time when you [FEELFILL] for two weeks or longer and also had these other problems at the same time?

YOWRPROB¹ Len : 2 1ONE PARTICULAR TIME THAT IS THE WORST ONE EVER

	Freq	Pct
1 = Yes	2139	3.89
2 = No.....	651	1.18
94 = DON'T KNOW.....	18	0.03
97 = REFUSED	2	0.00
98 = BLANK (NO ANSWER).....	227	0.41
99 = LEGITIMATE SKIP	51998	94.48

ADOLESCENT DEPRESSION

How old were you when that worst period of time started?

Then think of the most recent time you [FEELFILL] for two weeks or longer and you had these other problems at the same time.

How old were you when that time started?

YOWRAGE¹ Len : 3 1AGE WHEN WORST PERIOD OF TIME STARTED

	Freq	Pct
RANGE = 1 - 17.....	2723	4.95
994 = DON'T KNOW.....	80	0.15
997 = REFUSED.....	7	0.01
998 = BLANK (NO ANSWER).....	227	0.41
999 = LEGITIMATE SKIP.....	51998	94.48

In answering the next questions, think about the period of time when your [FEELNOUN] and other problems were the worst.

In answering the next questions, think about the most recent period of time when you [FEELFILL] and had other problems at the same time.

During that time, did you feel sad, empty, or depressed for most of the day nearly every day?

YOWRDEPR¹ Len : 2 1WHEN PRBLMS WORST FELT SAD/EMPTY/DPRSD EVERY DAY

	Freq	Pct
1 = Yes.....	2052	3.73
2 = No.....	727	1.32
94 = DON'T KNOW.....	26	0.05
97 = REFUSED.....	5	0.01
98 = BLANK (NO ANSWER).....	227	0.41
99 = LEGITIMATE SKIP.....	51998	94.48

During that [TIMEFILL] period of time, did you feel discouraged about how things were going in your life most of the day nearly every day?

YOWRDISC¹ Len : 2 1WHEN PRBLMS WRST FELT DISCRGD ABT LIFE EVERY DAY

	Freq	Pct
1 = Yes.....	2069	3.76
2 = No.....	710	1.29
94 = DON'T KNOW.....	29	0.05
97 = REFUSED.....	2	0.00
98 = BLANK (NO ANSWER).....	227	0.41
99 = LEGITIMATE SKIP.....	51998	94.48

During that [TIMEFILL] period of time, did you become bored with almost everything like school, work, hobbies, and things you like to do for fun?

YOWRLSIN¹ Len : 2 1WHEN PRBLMS WORST LOSE INTRST IN ENJOYABLE THINGS

	Freq	Pct
1 = Yes.....	2149	3.90
2 = No.....	640	1.16
94 = DON'T KNOW.....	19	0.03
97 = REFUSED.....	2	0.00
98 = BLANK (NO ANSWER).....	227	0.41
99 = LEGITIMATE SKIP.....	51998	94.48

During that [TIMEFILL] period of time, did you feel like nothing was fun even when good things were happening?

YOWRPLSR¹ Len : 2 1WHEN PRBLMS WORST FEEL NO FUN IN GOOD THINGS

	Freq	Pct
1 = Yes.....	1945	3.53
2 = No.....	836	1.52
94 = DON'T KNOW.....	27	0.05
97 = REFUSED.....	2	0.00
98 = BLANK (NO ANSWER).....	227	0.41
99 = LEGITIMATE SKIP.....	51998	94.48

ADOLESCENT DEPRESSION

The next questions are about changes in appetite and weight.

In answering these questions, think about the period of time/most recent period of time when your [FEELNOUN] and other problems were the worst.

Did you eat much less than usual almost every day during that time?

YOWRELES¹	Len : 2 1WHEN PRBLMS WORST EAT LESS THAN USUAL EVERY DAY		
		Freq	Pct
	1 = Yes	1355	2.46
	2 = No.....	1235	2.24
	94 = DON'T KNOW.....	23	0.04
	97 = REFUSED	4	0.01
	98 = BLANK (NO ANSWER).....	242	0.44
	99 = LEGITIMATE SKIP	52176	94.81

Did you eat much more than usual almost every day?

YOWREMOR¹	Len : 2 1WHEN PRBLMS WORST EAT MORE THAN USUAL EVERY DAY		
		Freq	Pct
	1 = Yes	517	0.94
	2 = No.....	724	1.32
	94 = DON'T KNOW.....	14	0.03
	97 = REFUSED	7	0.01
	98 = BLANK (NO ANSWER).....	242	0.44
	99 = LEGITIMATE SKIP	53531	97.27

Did you gain weight without trying to during that [TIMEFILL] period of time?

YOWRGAIN¹	Len : 2 1WHEN PRBLMS WORST DID YOU GAIN WEIGHT W/O TRYING		
		Freq	Pct
	1 = Yes	429	0.78
	2 = No.....	813	1.48
	94 = DON'T KNOW.....	15	0.03
	97 = REFUSED	5	0.01
	98 = BLANK (NO ANSWER).....	242	0.44
	99 = LEGITIMATE SKIP	53531	97.27

Did you gain weight without trying to because you were growing?

YOWRGROW¹	Len : 2 1WHEN PRBLMS WORST GAIN WGHT W/O TRYING BC GROWING		
		Freq	Pct
	1 = Yes	187	0.34
	2 = No.....	223	0.41
	94 = DON'T KNOW.....	19	0.03
	98 = BLANK (NO ANSWER).....	262	0.48
	99 = LEGITIMATE SKIP	54344	98.74

Did you gain weight without trying to because you were pregnant?

YOWRPREG¹	Len : 2 1WHEN PRBLMS WRST GAIN WGHT W/O TRYING BC PREGNANT		
		Freq	Pct
	1 = Yes	4	0.01
	2 = No.....	203	0.37
	94 = DON'T KNOW.....	1	0.00
	98 = BLANK (NO ANSWER).....	128	0.23
	99 = LEGITIMATE SKIP	54699	99.39

ADOLESCENT DEPRESSION

How many pounds did you gain?

Please enter your answer as a whole number.

YOWRGNL2¹	Len : 3 1WHEN PRBLMS WORST # LBS GAINED WITHOUT TRYING		
	RANGE = 1 - 50.....	Freq	Pct
	51 = 51 or more pounds.....	208	0.38
	994 = DON'T KNOW.....	9	0.02
	997 = REFUSED.....	20	0.04
	998 = BLANK (NO ANSWER).....	1	0.00
	999 = LEGITIMATE SKIP.....	262	0.48
		54535	99.09

Did you lose weight without trying to?

YOWRLOSE¹	Len : 2 1WHEN PRBLMS WORST DID YOU LOSE WEIGHT W/O TRYING		
	1 = Yes.....	Freq	Pct
	2 = No.....	1032	1.88
	94 = DON'T KNOW.....	1113	2.02
	97 = REFUSED.....	39	0.07
	98 = BLANK (NO ANSWER).....	4	0.01
	99 = LEGITIMATE SKIP.....	246	0.45
		52601	95.58

Did you lose weight without trying to because you were sick or on a diet?

YOWRDIET¹	Len : 2 1WHEN PRBLMS WORST LOSE WGHT W/O TRYING BC SICK/DT		
	1 = Yes.....	Freq	Pct
	2 = No.....	360	0.65
	94 = DON'T KNOW.....	664	1.21
	98 = BLANK (NO ANSWER).....	8	0.01
	99 = LEGITIMATE SKIP.....	289	0.53
		53714	97.60

How many pounds did you lose?

Please enter your answer as a whole number.

YOWRSL2¹	Len : 3 1WHEN PRBLMS WORST # LBS LOST WITHOUT TRYING		
	RANGE = 0 - 50.....	Freq	Pct
	51 = 51 or more pounds.....	626	1.14
	994 = DON'T KNOW.....	7	0.01
	997 = REFUSED.....	37	0.07
	998 = BLANK (NO ANSWER).....	2	0.00
	999 = LEGITIMATE SKIP.....	289	0.53
		54074	98.25

Again, please think about the period of time/most recent period of time when your [FEELNOUN] and other problems were the worst.

Did you have a lot more trouble than usual falling asleep or staying asleep most nights or waking too early most mornings during that [TIMEFILL] time?

YOWRSLEP¹	Len : 2 1WHEN PRBLMS WORST HAVE PRBS SLEEPING/WAKING EARLY		
	1 = Yes.....	Freq	Pct
	2 = No.....	1937	3.52
	94 = DON'T KNOW.....	653	1.19
	97 = REFUSED.....	23	0.04
	98 = BLANK (NO ANSWER).....	4	0.01
	99 = LEGITIMATE SKIP.....	242	0.44
		52176	94.81

ADOLESCENT DEPRESSION

During that [TIMEFILL] period of time, did you sleep a lot more than usual?

YOWRSMOR¹	Len : 2 1WHEN PRBLMS WORST SLEEP A LOT MORE THAN USUAL		
		Freq	Pct
	1 = Yes	328	0.60
	2 = No.....	333	0.61
	94 = DON'T KNOW.....	16	0.03
	97 = REFUSED	3	0.01
	98 = BLANK (NO ANSWER).....	242	0.44
	99 = LEGITIMATE SKIP	54113	98.32

On most days during that [TIMEFILL] period of time, did you feel that you didn't have much energy?

YOWRENRG¹	Len : 2 1WHEN PRBLMS WORST FEEL TIRED/LOW ON ENERGY EVRYDY		
		Freq	Pct
	1 = Yes	2206	4.01
	2 = No.....	393	0.71
	94 = DON'T KNOW.....	14	0.03
	97 = REFUSED	4	0.01
	98 = BLANK (NO ANSWER).....	242	0.44
	99 = LEGITIMATE SKIP	52176	94.81

Did you feel as though you were talking or moving more slowly than usual on most days during that [TIMEFILL] period of time?

YOWRSLOW¹	Len : 2 1WHEN PRBLMS WORST TALK/MOVE SLOWER THAN USUAL		
		Freq	Pct
	1 = Yes	1842	3.35
	2 = No.....	748	1.36
	94 = DON'T KNOW.....	20	0.04
	97 = REFUSED	7	0.01
	98 = BLANK (NO ANSWER).....	242	0.44
	99 = LEGITIMATE SKIP	52176	94.81

Did anyone else notice that you were talking or moving more slowly than usual?

YOWRSLNO¹	Len : 2 1WHEN PRBLMS WORST PEOP NOTICE SLOWER THAN USUAL		
		Freq	Pct
	1 = Yes	1251	2.27
	2 = No.....	560	1.02
	94 = DON'T KNOW.....	30	0.05
	97 = REFUSED	1	0.00
	98 = BLANK (NO ANSWER).....	269	0.49
	99 = LEGITIMATE SKIP	52924	96.16

Were you so restless or jittery that you walked up or down or couldn't sit still?

YOWRJITT¹	Len : 2 1WHEN PRBLMS WORST RSTLSS/JITTRY/PACING EVERYDAY		
		Freq	Pct
	1 = Yes	224	0.41
	2 = No.....	536	0.97
	94 = DON'T KNOW.....	12	0.02
	97 = REFUSED	3	0.01
	98 = BLANK (NO ANSWER).....	242	0.44
	99 = LEGITIMATE SKIP	54018	98.15

Did anyone else notice that you couldn't sit still?

YOWRJINO¹	Len : 2 1WHEN PRBLMS WRST PEOP NOTICE YOU CLDN'T SIT STILL		
		Freq	Pct
	1 = Yes	139	0.25
	2 = No.....	83	0.15
	94 = DON'T KNOW.....	2	0.00
	98 = BLANK (NO ANSWER).....	257	0.47
	99 = LEGITIMATE SKIP	54554	99.13

ADOLESCENT DEPRESSION

The next questions are about changes in your ability to concentrate, and your feelings about yourself.

Again, in answering these questions, think about the period of time/most recent period of time when your [FEELNOUN] and other problems were the worst.

On most days during that [TIMEFILL] time, did your thinking seem slower than usual or seem mixed up?

YOWRTHOT¹	Len : 2	1WHEN PRBLMS WORST THGHTS SLOWER/MIXED UP		
			Freq	Pct
		1 = Yes	1771	3.22
		2 = No.....	813	1.48
		94 = DON'T KNOW.....	28	0.05
		97 = REFUSED	5	0.01
		98 = BLANK (NO ANSWER).....	242	0.44
		99 = LEGITIMATE SKIP	52176	94.81

On most days, did you have a lot more trouble than usual keeping your mind on things?

YOWRCONC¹	Len : 2	1WHEN PRBLMS WRST HAVE TRBLE KEEPING MIND ON THNGS		
			Freq	Pct
		1 = Yes	2146	3.90
		2 = No.....	454	0.82
		94 = DON'T KNOW.....	16	0.03
		97 = REFUSED	1	0.00
		98 = BLANK (NO ANSWER).....	242	0.44
		99 = LEGITIMATE SKIP	52176	94.81

Were you unable to make up your mind about things you ordinarily have no trouble deciding about?

YOWRDASN¹	Len : 2	1WHEN PRBLMS WORST UNABLE TO MAKE DECISIONS		
			Freq	Pct
		1 = Yes	1667	3.03
		2 = No.....	916	1.66
		94 = DON'T KNOW.....	33	0.06
		97 = REFUSED	1	0.00
		98 = BLANK (NO ANSWER).....	242	0.44
		99 = LEGITIMATE SKIP	52176	94.81

Did you feel that you were not as good as other people nearly every day?

YOWRNOGD¹	Len : 2	1WHEN PRBLMS WRST FEEL NOT AS GOOD AS OTHER PEOPLE		
			Freq	Pct
		1 = Yes	1949	3.54
		2 = No.....	652	1.18
		94 = DON'T KNOW.....	14	0.03
		97 = REFUSED	2	0.00
		98 = BLANK (NO ANSWER).....	242	0.44
		99 = LEGITIMATE SKIP	52176	94.81

Did you feel totally worthless nearly every day?

YOWRWRTH¹	Len : 2	1WHEN PRBLMS WORST FEEL TOTALLY WORTHLESS EVERYDAY		
			Freq	Pct
		1 = Yes	1424	2.59
		2 = No.....	520	0.94
		94 = DON'T KNOW.....	4	0.01
		97 = REFUSED	1	0.00
		98 = BLANK (NO ANSWER).....	258	0.47
		99 = LEGITIMATE SKIP	52828	95.99

ADOLESCENT DEPRESSION

The next questions are about thoughts of death or suicide.

Again, in answering these questions, think about the period of time/most recent period of time when your [FEELNOUN] and other problems were the worst.

Did you often think a lot about death, either your own, someone else's, or death in general?

YOWRDLOT¹	Len : 2	1WHEN PRBLMS WORST THINK A LOT ABOUT DEATH		
			Freq	Pct
		1 = Yes	1647	2.99
		2 = No.....	948	1.72
		94 = DON'T KNOW.....	12	0.02
		97 = REFUSED	10	0.02
		98 = BLANK (NO ANSWER).....	242	0.44
		99 = LEGITIMATE SKIP	52176	94.81

During that period, did you ever think that it would be better if you were dead?

YOWRDBTR¹	Len : 2	1WHEN PRBLMS WRST THINK IT WOULD BE BETTER IF DEAD		
			Freq	Pct
		1 = Yes	1544	2.81
		2 = No.....	1036	1.88
		94 = DON'T KNOW.....	14	0.03
		97 = REFUSED	23	0.04
		98 = BLANK (NO ANSWER).....	242	0.44
		99 = LEGITIMATE SKIP	52176	94.81

Did you think about killing yourself?

YOWRSTHK¹	Len : 2	1WHEN PRBLMS WORST THINK ABOUT KILLING YOURSELF		
			Freq	Pct
		1 = Yes	1228	2.23
		2 = No.....	1350	2.45
		94 = DON'T KNOW.....	8	0.01
		97 = REFUSED	31	0.06
		98 = BLANK (NO ANSWER).....	242	0.44
		99 = LEGITIMATE SKIP	52176	94.81

Did you make a plan to kill yourself?

YOWRSPLN¹	Len : 2	1WHEN PRBLMS WORST MAKE A PLAN TO KILL YOURSELF		
			Freq	Pct
		1 = Yes	540	0.98
		2 = No.....	683	1.24
		94 = DON'T KNOW.....	3	0.01
		97 = REFUSED	2	0.00
		98 = BLANK (NO ANSWER).....	281	0.51
		99 = LEGITIMATE SKIP	53526	97.26

Did you make a suicide attempt or try to kill yourself?

YOWRSATP¹	Len : 2	1WHEN PRBLMS WORST MAKE A SUICIDE ATTEMPT		
			Freq	Pct
		1 = Yes	460	0.84
		2 = No.....	764	1.39
		94 = DON'T KNOW.....	1	0.00
		97 = REFUSED	3	0.01
		98 = BLANK (NO ANSWER).....	281	0.51
		99 = LEGITIMATE SKIP	53526	97.26

YO_MDEA1¹ Len : 2 1SAD/EMPTY/DEPRESSED MOST OF DAY OR DISCOURAGED

			Freq	Pct
		1 = Has symptom.....	2300	4.18
		2 = Does not have symptom	483	0.88
		94 = DON'T KNOW.....	24	0.04
		97 = REFUSED	3	0.01
		98 = OTHER MISSING/NOT APPLICABLE	15424	28.03
		99 = LEGITIMATE SKIP	36801	66.87

ADOLESCENT DEPRESSION

YO_MDEA2¹	Len : 2 1LOST INTEREST OR PLEASURE IN MOST THINGS		
		Freq	Pct
	1 = Has symptom.....	2469	4.49
	2 = Does not have symptom	412	0.75
	94 = DON'T KNOW.....	33	0.06
	97 = REFUSED	4	0.01
	98 = OTHER MISSING/NOT APPLICABLE	15316	27.83
	99 = LEGITIMATE SKIP	36801	66.87
YO_MDEA3¹	Len : 2 1CHANGES IN APPETITE OR WT		
		Freq	Pct
	1 = Has symptom.....	1920	3.49
	2 = Does not have symptom	646	1.17
	94 = DON'T KNOW.....	47	0.09
	97 = REFUSED	4	0.01
	98 = OTHER MISSING/NOT APPLICABLE	15617	28.38
	99 = LEGITIMATE SKIP	36801	66.87
YO_MDEA4¹	Len : 2 1SLEEP PROBLEMS		
		Freq	Pct
	1 = Has symptom.....	2265	4.12
	2 = Does not have symptom	320	0.58
	94 = DON'T KNOW.....	28	0.05
	97 = REFUSED	4	0.01
	98 = OTHER MISSING/NOT APPLICABLE	15617	28.38
	99 = LEGITIMATE SKIP	36801	66.87
YO_MDEA5¹	Len : 2 1OTHERS NOTICED THAT R WAS RESTLESS OR LETHARGIC		
		Freq	Pct
	1 = Has symptom.....	1390	2.53
	2 = Does not have symptom	1194	2.17
	94 = DON'T KNOW.....	32	0.06
	97 = REFUSED	1	0.00
	98 = OTHER MISSING/NOT APPLICABLE	15617	28.38
	99 = LEGITIMATE SKIP	36801	66.87
YO_MDEA6¹	Len : 2 1FELT TIRED/LOW ENERGY NEARLY EVERY DAY		
		Freq	Pct
	1 = Has symptom.....	2206	4.01
	2 = Does not have symptom	393	0.71
	94 = DON'T KNOW.....	14	0.03
	97 = REFUSED	4	0.01
	98 = OTHER MISSING/NOT APPLICABLE	15617	28.38
	99 = LEGITIMATE SKIP	36801	66.87
YO_MDEA7¹	Len : 2 1FELT WORTHLESS NEARLY EVERY DAY		
		Freq	Pct
	1 = Has symptom.....	1424	2.59
	2 = Does not have symptom	1188	2.16
	94 = DON'T KNOW.....	4	0.01
	97 = REFUSED	1	0.00
	98 = OTHER MISSING/NOT APPLICABLE	15617	28.38
	99 = LEGITIMATE SKIP	36801	66.87
YO_MDEA8¹	Len : 2 1INABILITY TO CONCENTRATE OR MAKE DECISIONS		
		Freq	Pct
	1 = Has symptom.....	2339	4.25
	2 = Does not have symptom	256	0.47
	94 = DON'T KNOW.....	20	0.04
	97 = REFUSED	2	0.00
	98 = OTHER MISSING/NOT APPLICABLE	15617	28.38
	99 = LEGITIMATE SKIP	36801	66.87

ADOLESCENT DEPRESSION

YO_MDEA9¹ Len : 2 1ANY THOUGHTS OR PLANS OF SUICIDE

	Freq	Pct
1 = Has symptom.....	1941	3.53
2 = Does not have symptom	651	1.18
94 = DON'T KNOW	11	0.02
97 = REFUSED	14	0.03
98 = OTHER MISSING/NOT APPLICABLE	15617	28.38
99 = LEGITIMATE SKIP	36801	66.87

YODSMMDE¹ Len : 2 1SCORE OF SYMPTOM INDICATORS 1 THRU 9

	Freq	Pct
1 = Has 5 or more symptoms.....	2326	4.23
2 = Has less than 5 symptoms.....	562	1.02
94 = SUM OF SYMPTOMS AND DON'T KNOW >=5.....	27	0.05
97 = SUM OF SYMPTOMS AND REFUSED >=5	3	0.01
98 = OTHER MISSING/NOT APPLICABLE	15316	27.83
99 = LEGITIMATE SKIP	36801	66.87

You mentioned having some of the problems I just asked you about.

During that [TIMEFILL] period of time, how much did your [FEELNOUN] interfere or cause problems with your school work, your job, or your relationships with family and friends?

YOPBINTF¹ Len : 2 1WHEN PRBLMS WORST INTERFERE WITH SCHL/ PRSNL LIFE

	Freq	Pct
1 = Not at all	134	0.24
2 = A little.....	484	0.88
3 = Some.....	758	1.38
4 = A lot.....	718	1.30
5 = Extremely.....	320	0.58
94 = DON'T KNOW.....	5	0.01
97 = REFUSED	5	0.01
98 = BLANK (NO ANSWER).....	263	0.48
99 = LEGITIMATE SKIP	52348	95.12

During that [TIMEFILL] period of time, how often were you unable to carry out your daily activities or to take care of yourself because of these problems with your mood?

YOPBDLYA¹ Len : 2 1WHEN PRBLMS WORST UNABLE TO CARRY OUT DLY ACTVTS

	Freq	Pct
1 = Often.....	373	0.68
2 = Sometimes.....	1083	1.97
3 = Not very often	598	1.09
4 = Never.....	213	0.39
94 = DON'T KNOW.....	18	0.03
97 = REFUSED	5	0.01
98 = BLANK (NO ANSWER).....	263	0.48
99 = LEGITIMATE SKIP	52482	95.36

Think of the very first period of time in your life lasting two weeks or longer when you [FEELFILL] and also had some of the other problems we just asked about.

Can you remember your exact age?

YOPBRMBR¹ Len : 2 1RMBR AGE WHEN FIRST 2+ WK PERIOD OF TIME STARTED

	Freq	Pct
1 = Yes	1344	2.44
2 = No.....	1059	1.92
94 = DON'T KNOW.....	16	0.03
97 = REFUSED	5	0.01
98 = BLANK (NO ANSWER).....	263	0.48
99 = LEGITIMATE SKIP	52348	95.12

ADOLESCENT DEPRESSION

How old were you?

YOPBAGE¹	Len : 3	1AGE WHEN FIRST 2+ WK PERIOD OF TIME STARTED		
		RANGE = 1 - 17.....	Freq	Pct
		994 = DON'T KNOW.....	2289	4.16
		997 = REFUSED.....	121	0.22
		998 = BLANK (NO ANSWER).....	9	0.02
		999 = LEGITIMATE SKIP.....	268	0.49
			52348	95.12

In your entire life, how many times did you feel [FEELNOUN] for two weeks or longer while also having some of the other problems we asked about?

If you are not sure of your answer, just make your best guess.

YOPBNUM¹	Len : 4	1# TIMES FELT THIS WAY FOR 2 WKS/LNGR DURING LIFE		
		RANGE = 1 - 1000.....	Freq	Pct
		9994 = DON'T KNOW.....	2091	3.80
		9997 = REFUSED.....	295	0.54
		9998 = BLANK (NO ANSWER).....	38	0.07
		9999 = LEGITIMATE SKIP.....	263	0.48
			52348	95.12

In the past 12 months, did you have a period of time when you felt [FEELNOUN] for two weeks or longer while also having some of the other problems we asked about?

YOPB2WK¹	Len : 2	1FELT THIS WAY 2 WKS+ W/OTH PRBS DURING PST 12 MOS		
		1 = Yes.....	Freq	Pct
		2 = No.....	1452	2.64
		94 = DON'T KNOW.....	906	1.65
		97 = REFUSED.....	55	0.10
		98 = BLANK (NO ANSWER).....	11	0.02
		99 = LEGITIMATE SKIP.....	263	0.48
			52348	95.12

Think about the time in the past 12 months when [NUMPROBS] with your mood [WASWERE] the worst.

Using the 0 to 10 scale shown below, where 0 means no problems and 10 means very severe problems, select the number that describes how much your [FEELNOUN] caused problems with each of the following activities during that time. You can use any number between 0 and 10 to answer. If this activity doesn't apply to you, type in 95.

How much did your [FEELNOUN] cause problems with your chores at home?

YOPSHMGT¹	Len : 2	1HOW MUCH DID FEELINGS INTERFERE WITH HOME CHORES		
		0 = No Problems.....	Freq	Pct
		1 = Mild - 1.....	88	0.16
		2 = Mild - 2.....	61	0.11
		3 = Mild - 3.....	108	0.20
		4 = Moderate - 4.....	126	0.23
		5 = Moderate - 5.....	155	0.28
		6 = Moderate - 6.....	231	0.42
		7 = Severe - 7.....	186	0.34
		8 = Severe - 8.....	147	0.27
		9 = Severe - 9.....	144	0.26
		10 = Very Severe Problems.....	60	0.11
		94 = DON'T KNOW.....	80	0.15
		95 = ACTIVITY DOES NOT APPLY.....	4	0.01
		97 = REFUSED.....	58	0.11
		98 = BLANK (NO ANSWER).....	4	0.01
		99 = LEGITIMATE SKIP.....	329	0.60
			53254	96.76

ADOLESCENT DEPRESSION

During that time in the past 12 months when your [FEELNOUN] was worst, how much did this cause problems with your ability to do well at school or work?

You can use any number between 0 and 10 to answer. If this activity doesn't apply to you, type in 95.

YOPSWORK¹ Len : 2 1HOW MCH DID FLNGS INTRFR W/ABLTY TO DO WLL SCH/WK

	Freq	Pct
0 = No Problems.....	55	0.10
1 = Mild - 1.....	56	0.10
2 = Mild - 2.....	90	0.16
3 = Mild - 3.....	107	0.19
4 = Moderate - 4.....	118	0.21
5 = Moderate - 5.....	222	0.40
6 = Moderate - 6.....	176	0.32
7 = Severe - 7.....	182	0.33
8 = Severe - 8.....	174	0.32
9 = Severe - 9.....	96	0.17
10 = Very Severe Problems.....	104	0.19
94 = DON'T KNOW.....	6	0.01
95 = ACTIVITY DOES NOT APPLY.....	61	0.11
97 = REFUSED.....	5	0.01
98 = BLANK (NO ANSWER).....	329	0.60
99 = LEGITIMATE SKIP.....	53254	96.76

How much did your [FEELNOUN] cause problems with your ability to get along with your family during that time?

You can use any number between 0 and 10 to answer. If this activity doesn't apply to you, type in 95.

YOPSRLES¹ Len : 2 1HOW MUCH DID FLNGS INTRFR W/GETTING ALONG W/FAM

	Freq	Pct
0 = No Problems.....	43	0.08
1 = Mild - 1.....	47	0.09
2 = Mild - 2.....	58	0.11
3 = Mild - 3.....	83	0.15
4 = Moderate - 4.....	117	0.21
5 = Moderate - 5.....	176	0.32
6 = Moderate - 6.....	162	0.29
7 = Severe - 7.....	203	0.37
8 = Severe - 8.....	198	0.36
9 = Severe - 9.....	141	0.26
10 = Very Severe Problems.....	176	0.32
94 = DON'T KNOW.....	5	0.01
95 = ACTIVITY DOES NOT APPLY.....	37	0.07
97 = REFUSED.....	6	0.01
98 = BLANK (NO ANSWER).....	329	0.60
99 = LEGITIMATE SKIP.....	53254	96.76

How much did your [FEELNOUN] cause problems with your social life during that time?

You can use any number between 0 and 10 to answer. If this activity doesn't apply to you, type in 95.

YOPSSOC¹ Len : 2 1HOW MUCH DID FEELINGS INTERFERE WITH SOCIAL LIFE

	Freq	Pct
0 = No Problems.....	37	0.07
1 = Mild - 1.....	36	0.07
2 = Mild - 2.....	84	0.15
3 = Mild - 3.....	100	0.18
4 = Moderate - 4.....	125	0.23
5 = Moderate - 5.....	179	0.33
6 = Moderate - 6.....	195	0.35
7 = Severe - 7.....	169	0.31
8 = Severe - 8.....	188	0.34
9 = Severe - 9.....	146	0.27
10 = Very Severe Problems.....	135	0.25
94 = DON'T KNOW.....	12	0.02
95 = ACTIVITY DOES NOT APPLY.....	38	0.07
97 = REFUSED.....	8	0.01
98 = BLANK (NO ANSWER).....	329	0.60
99 = LEGITIMATE SKIP.....	53254	96.76

ADOLESCENT DEPRESSION

About how many days out of 365 in the past 12 months were you totally unable to go to school or work or carry out your normal activities because of your [FEELNOUN]?

You can use any number between 0 and 365 to answer.

YOPSDAYS¹	Len : 3 1# DYS UNABLE TO WORK/CARRY OUT DLY ACT PST 12 MOS		
	RANGE = 0 - 365.....	Freq	Pct
	994 = DON'T KNOW.....	1386	2.52
	997 = REFUSED.....	47	0.09
	998 = BLANK (NO ANSWER).....	5	0.01
	999 = LEGITIMATE SKIP.....	329	0.60
		53268	96.79

Here is a list of professionals some people talk to about the problems we have been asking about:

- General practitioner or family doctor
- Other medical doctor like a cardiologist, gynecologist, urologist
- Psychologist
- Psychiatrist or psychotherapist
- Social Worker
- Counselor
- Other mental health professional, like a mental health nurse
- A nurse, occupational therapist, or other health professional
- A religious or spiritual advisor like a minister, priest, or rabbi
- Another healer, like an herbalist, chiropractor, acupuncturist, or massage therapist

At any time in the past 12 months, did you see or talk to a medical doctor or other professional about your [FEELNOUN]?

YOSEEDOC¹	Len : 2 1SEE/TALK TO A DR/OTH PROF ABT FEELINGS PAST 12 MOS		
	1 = Yes.....	Freq	Pct
	2 = No.....	741	1.35
	94 = DON'T KNOW.....	1654	3.01
	97 = REFUSED.....	19	0.03
	98 = BLANK (NO ANSWER).....	10	0.02
	99 = LEGITIMATE SKIP.....	263	0.48
		52348	95.12

During the past 12 months, which professionals did you see or talk to about [NUMPROBS] with your mood?

To select more than one answer from the list, press the space bar between each number you type. When you have finished, press the [ENTER] key to go to the next question.

YOFAMDOC¹	Len : 2 1GEN/FAM DOC TALKED W/ABT FEELINGS PAST 12 MOS		
	1 = Response entered.....	Freq	Pct
	6 = Response not entered.....	150	0.27
	94 = DON'T KNOW.....	573	1.04
	97 = REFUSED.....	13	0.02
	98 = BLANK (NO ANSWER).....	15	0.03
	99 = LEGITIMATE SKIP.....	282	0.51
		54002	98.12

YOOHDOC¹	Len : 2 1OTH DR TALKED W/ABOUT FEELINGS PAST 12 MOS		
	1 = Response entered.....	Freq	Pct
	3 = Response entered LOGICALLY ASSIGNED.....	24	0.04
	6 = Response not entered.....	1	0.00
	94 = DON'T KNOW.....	698	1.27
	97 = REFUSED.....	13	0.02
	98 = BLANK (NO ANSWER).....	15	0.03
	99 = LEGITIMATE SKIP.....	282	0.51
		54002	98.12

ADOLESCENT DEPRESSION

YOPSYCH¹	Len : 2 1PSYCHOLOGIST TALKED W/ABOUT FEELINGS PAST 12 MOS		
		Freq	Pct
	1 = Response entered	248	0.45
	6 = Response not entered.....	475	0.86
	94 = DON'T KNOW.....	13	0.02
	97 = REFUSED	15	0.03
	98 = BLANK (NO ANSWER).....	282	0.51
	99 = LEGITIMATE SKIP	54002	98.12
YOPSYMD¹	Len : 2 1PSYCHIATRIST TALKED W/ABOUT FEELINGS PAST 12 MOS		
		Freq	Pct
	1 = Response entered	148	0.27
	6 = Response not entered.....	575	1.04
	94 = DON'T KNOW.....	13	0.02
	97 = REFUSED	15	0.03
	98 = BLANK (NO ANSWER).....	282	0.51
	99 = LEGITIMATE SKIP	54002	98.12
YOSOCWRK¹	Len : 2 1SOCIAL WORKER TALKED W/ABOUT FEELINGS PAST 12 MOS		
		Freq	Pct
	1 = Response entered	117	0.21
	6 = Response not entered.....	606	1.10
	94 = DON'T KNOW.....	13	0.02
	97 = REFUSED	15	0.03
	98 = BLANK (NO ANSWER).....	282	0.51
	99 = LEGITIMATE SKIP	54002	98.12
YOCOUNS¹	Len : 2 1COUNSELOR TALKED W/ABOUT FEELINGS PAST 12 MOS		
		Freq	Pct
	1 = Response entered	422	0.77
	3 = Response entered LOGICALLY ASSIGNED.....	5	0.01
	6 = Response not entered.....	296	0.54
	94 = DON'T KNOW.....	13	0.02
	97 = REFUSED	15	0.03
	98 = BLANK (NO ANSWER).....	282	0.51
	99 = LEGITIMATE SKIP	54002	98.12
YOOTMHP¹	Len : 2 1MENTAL PROF TALKED W/ABOUT FEELINGS PAST 12 MOS		
		Freq	Pct
	1 = Response entered	37	0.07
	3 = Response entered LOGICALLY ASSIGNED.....	1	0.00
	6 = Response not entered.....	685	1.24
	94 = DON'T KNOW.....	13	0.02
	97 = REFUSED	15	0.03
	98 = BLANK (NO ANSWER).....	282	0.51
	99 = LEGITIMATE SKIP	54002	98.12
YONURSE¹	Len : 2 1NURSE ETC.TALKED W/ABOUT FEELINGS PAST 12 MOS		
		Freq	Pct
	1 = Response entered	67	0.12
	6 = Response not entered.....	656	1.19
	94 = DON'T KNOW.....	13	0.02
	97 = REFUSED	15	0.03
	98 = BLANK (NO ANSWER).....	282	0.51
	99 = LEGITIMATE SKIP	54002	98.12
YORELIG¹	Len : 2 1RELIGIOUS ADVSR TLKED W/ABOUT FEELINGS PST 12 MOS		
		Freq	Pct
	1 = Response entered	106	0.19
	6 = Response not entered.....	617	1.12
	94 = DON'T KNOW.....	13	0.02
	97 = REFUSED	15	0.03
	98 = BLANK (NO ANSWER).....	282	0.51
	99 = LEGITIMATE SKIP	54002	98.12

ADOLESCENT DEPRESSION

YOHERBAL¹ Len : 2 1HERBALIST TALKED W/ABOUT FEELINGS PAST 12 MOS

	Freq	Pct
1 = Response entered	16	0.03
6 = Response not entered.....	707	1.28
94 = DON'T KNOW.....	13	0.02
97 = REFUSED	15	0.03
98 = BLANK (NO ANSWER).....	282	0.51
99 = LEGITIMATE SKIP	54002	98.12

YOUTHLP¹ Len : 2 1OTH HELP PROF TALKED W/ABOUT FEELINGS PAST 12 MOS

	Freq	Pct
1 = Response entered	38	0.07
6 = Response not entered.....	685	1.24
94 = DON'T KNOW.....	13	0.02
97 = REFUSED	15	0.03
98 = BLANK (NO ANSWER).....	282	0.51
99 = LEGITIMATE SKIP	54002	98.12

Are you currently receiving treatment or counseling for [NUMPROBS] with your mood?

YOTMTNOW¹ Len : 2 1CURRENTLY RCVNG TREATMENT/COUNSLG FOR MOOD

	Freq	Pct
1 = Yes	292	0.53
2 = No.....	447	0.81
94 = DON'T KNOW.....	1	0.00
97 = REFUSED	11	0.02
98 = BLANK (NO ANSWER).....	282	0.51
99 = LEGITIMATE SKIP	54002	98.12

During the past 12 months, did you take prescription medication that was prescribed for [NUMPROBS]?

YORX12MO¹ Len : 2 1TAKE PRES MEDS PRESCRIBED FOR MOOD PAST 12 MONTHS

	Freq	Pct
1 = Yes	306	0.56
2 = No.....	2100	3.82
94 = DON'T KNOW.....	11	0.02
97 = REFUSED	7	0.01
98 = BLANK (NO ANSWER).....	263	0.48
99 = LEGITIMATE SKIP	52348	95.12

Are you currently taking prescription medication that was prescribed for [NUMPROBS]?

YORXNOW¹ Len : 2 1CURRENTLY TAKING PRESC MEDS PRESCRIBED FOR MOOD

	Freq	Pct
1 = Yes	207	0.38
2 = No.....	99	0.18
97 = REFUSED	7	0.01
98 = BLANK (NO ANSWER).....	274	0.50
99 = LEGITIMATE SKIP	54448	98.93

During the past 12 months, how much has this prescription medication helped you?

YORXHLP¹ Len : 2 1HOW MUCH HAS PRESC MEDS FOR MOOD HELPED PST 12 MOS

	Freq	Pct
1 = Not at all	48	0.09
2 = A little.....	41	0.07
3 = Some.....	69	0.13
4 = A lot	98	0.18
5 = Extremely.....	49	0.09
94 = DON'T KNOW.....	1	0.00
97 = REFUSED	7	0.01
98 = BLANK (NO ANSWER).....	274	0.50
99 = LEGITIMATE SKIP	54448	98.93

ADOLESCENT DEPRESSION

During the past 12 months, how much has treatment or counseling helped you?

YOTMTHLP¹

Len : 2 1HOW MUCH HAS TRMT/COUNSLG HELPED PST 12 MOS

	Freq	Pct
1 = Not at all	120	0.22
2 = A little.....	166	0.30
3 = Some	180	0.33
4 = A lot	185	0.34
5 = Extremely.....	83	0.15
94 = DON'T KNOW.....	3	0.01
97 = REFUSED	14	0.03
98 = BLANK (NO ANSWER).....	282	0.51
99 = LEGITIMATE SKIP	54002	98.12

RECODED ADOLESCENT DEPRESSION

RECODED ADOLESCENT DEPRESSION

NOTE: The variables in this section are recoded variables that were created from one or more of the edited variables from the following sections: Adolescent Depression and Recoded Substance Dependence and Abuse. Specific details about the recoded variables are provided in the Recoded Depression Variable Documentation Appendix.

NOTE: Additional adolescent depression recoded variables can be found in the Recoded Adult and Adolescent Depression section along with additional information on how to use these recodes.

YMDEADA	Len : 1 YOUTH: PAST YEAR MDE AND SUB DEP OR ABUSE		
	. = Aged 18+/Unknown (Otherwise)	Freq	Pct
	0 = No (MDEYR=2 or ABODILAL=0)	37168	67.54
	1 = Yes (MDEYR=1 & ABODILAL=1).....	17584	31.95
		283	0.51

NOTE: The following variables in this section are based on questions asked of all applicable respondents regardless of whether they were ultimately classified as having a Major Depressive Episode (MDE) in their lifetime or past year. If you would like estimates among persons with MDE, you will need to restrict your analysis by either the lifetime MDE variable (MDELT) or the past year MDE variable (MDEYR).

NOTE: The following variable, YHLMDE, indicates whether a youth reported seeing or talking to a health professional about MDE in the past year. Youths were classified as having seen or talked to a health professional (YHLMDE=1) if they reported seeing or talking to any of the following professionals: general practitioner or family doctor (DOCMDE=1); other medical doctor (OMDMDE=1); psychologist (PSY1MDE=1); psychiatrist or psychotherapist (PSY2MDE=1); social worker (SOCMDE=1); counselor (COUNMDE=1); other mental health professional (OMHMDE=1); or nurse, occupational therapist, or other health professional (NURSMDE=1). Respondents were classified as having not seen or talked to a health professional (YHLMDE=0) if they reported not seeing or talking to all of the professionals listed above (source variable=0).

YHLMDE	Len : 1 YOUTH: SAW/TALK TO HEALTH PROF ABOUT MDE IN PST YR		
	. = Aged 18+/Unknown (Otherwise)	Freq	Pct
	0 = No (See comment above)	52658	95.68
	1 = Yes (See comment above).....	1691	3.07
		686	1.25

YMDEHPRX	Len : 1 YOUTH: SAW HEALTH PROF OR RX MED FOR MDE IN PST YR		
	. = Aged 18+/Unknown (Otherwise)	Freq	Pct
	0 = No (YHLMDE=0 and RXMDEYR=0)	52652	95.67
	1 = Yes (YHLMDE=1 or RXMDEYR=1)	1637	2.97
		746	1.36

YMDEHPO	Len : 1 YOUTH: SAW HEALTH PROF ONLY FOR MDE IN PAST YEAR		
	. = Aged 18+/Unknown (Otherwise)	Freq	Pct
	0 = No (YHLMDE=0 or RXMDEYR=1)	52650	95.67
	1 = Yes (YHLMDE=1 and RXMDEYR=0).....	1945	3.53
		440	0.80

YMDERXO2	Len : 1 YOUTH: RCVD RX MED, NO HEALTH PROF FOR MDE IN PY		
	. = Aged 18+/Unknown (Otherwise)	Freq	Pct
	0 = No (RXMDEYR=0 or YHLMDE=1)	52637	95.64
	1 = Yes (RXMDEYR=1 and YHLMDE=0).....	2346	4.26
		52	0.09

YMDEHARX	Len : 1 YOUTH: SAW HEALTH PROF AND RX MED FOR MDE IN PY		
	. = Aged 18+/Unknown (Otherwise)	Freq	Pct
	0 = No (YHLMDE=0 or RXMDEYR=0)	52635	95.64
	1 = Yes (YHLMDE=1 and RXMDEYR=1).....	2154	3.91
		246	0.45

YMDEIMDA	Len : 1 YOUTH: PY MDE W/ SEV IMPAIRMT AND SUB DEP OR ABUSE		
	. = Aged 18+/Unknown (Otherwise)	Freq	Pct
	0 = No (MDEIMPY=2 or ABODILAL=0).....	37178	67.55
	1 = Yes (MDEIMPY=1 & ABODILAL=1).....	17631	32.04
		226	0.41

RECODED ADOLESCENT DEPRESSION

NOTE: The following four variables make up the four role domains (chores at home, school or work, close relationships with family, and social life) of the Sheehan Disability Scale (SDS), which measures the impact of a disorder on a person's life.

YSDSHOME Len : 1 YOUTH: MDE ROLE IMPAIRMENT - CHORES AT HOME

	Freq	Pct
. = Unknown/Legitimate Skip (YOPSHMGT=94,95,97,98,99).....	53649	97.48
1 = None (YOPSHMGT=0)	88	0.16
2 = Mild (YOPSHMGT=1,2,3)	295	0.54
3 = Moderate (YOPSHMGT=4,5,6).....	572	1.04
4 = Severe (YOPSHMGT=7,8,9).....	351	0.64
5 = Very Severe (YOPSHMGT=10)	80	0.15

YSDSWRK Len : 1 YOUTH: MDE ROLE IMPAIRMENT - SCHOOL OR WORK

	Freq	Pct
. = Unknown/Legitimate Skip (YOPSWORK=94,95,97,98,99)	53655	97.49
1 = None (YOPSWORK=0).....	55	0.10
2 = Mild (YOPSWORK=1,2,3).....	253	0.46
3 = Moderate (YOPSWORK=4,5,6)	516	0.94
4 = Severe (YOPSWORK=7,8,9)	452	0.82
5 = Very Severe (YOPSWORK=10).....	104	0.19

YSDSREL Len : 1 YOUTH: MDE ROLE IMPAIRMENT - FAMILY RELATIONSHIPS

	Freq	Pct
. = Unknown/Legitimate Skip (YOPSRELS=94,95,97,98,99).....	53631	97.45
1 = None (YOPSRELS=0)	43	0.08
2 = Mild (YOPSRELS=1,2,3).....	188	0.34
3 = Moderate (YOPSRELS=4,5,6)	455	0.83
4 = Severe (YOPSRELS=7,8,9).....	542	0.98
5 = Very Severe (YOPSRELS=10).....	176	0.32

YSDSSOC Len : 1 YOUTH: MDE ROLE IMPAIRMENT - SOCIAL LIFE

	Freq	Pct
. = Unknown/Legitimate Skip (YOPSSOC=94,95,97,98,99)	53641	97.47
1 = None (YOPSSOC=0)	37	0.07
2 = Mild (YOPSSOC=1,2,3)	220	0.40
3 = Moderate (YOPSSOC=4,5,6).....	499	0.91
4 = Severe (YOPSSOC=7,8,9)	503	0.91
5 = Very Severe (YOPSSOC=10)	135	0.25

The following variable, YSDSOVRL, is assigned the maximum level of interference over the four role domains of SDS: chores at home (YSDSHOME), school or work (YSDSWRK), family relationships (YSDSREL), and social life (YSDSSOC).

YSDSOVRL Len : 1 YOUTH: MAX SEVERITY LEVEL OF MDE ROLE IMPAIRMENT

	Freq	Pct
. = Unknown/Legitimate Skip (Otherwise)	53595	97.38
1 = None (See comment above)	6	0.01
2 = Mild (See comment above)	74	0.13
3 = Moderate (See comment above).....	349	0.63
4 = Severe (See comment above)	724	1.32
5 = Very Severe (See comment above)	287	0.52

The following variable, MDEIMPY, is derived from the acmaximum severity level of MDE role impairment (YSDSOVRL) and past year MDE (MDEYR).

MDEIMPY Len : 1 YOUTH: HAD MDE WITH SEVERE ROLE IMPAIRMENT

	Freq	Pct
. = Unkn/Age 18+ (CATAG2=2,3 or MDEYR=. or YSDSOVRL=.)	37178	67.55
1 = Yes (CATAG2=1 and MDEYR=1 and YSDSOVRL=4,5)	1000	1.82
2 = No (CATAG2=1 and (MDEYR=2 or YSDSOVRL=1,2,3))	16857	30.63

RECODED ADULT AND ADOLESCENT DEPRESSION

RECODED ADULT AND ADOLESCENT DEPRESSION

NOTE: The variables in this section are recoded variables that were created from one or more of the variables from the Adult Depression and Adolescent Depression sections.

NOTE: This codebook contains two versions of adult lifetime and past year major depressive episode (MDE) variables. The unadjusted variables (MDELTA and MDEYR), located in this section, are defined for both adult and adolescent respondents. Due to questionnaire changes in 2008 the unadjusted MDE variables for adults are only comparable with 2004 sample B (ADLTSAMP=2) and other years between 2005 and 2007. The adjusted variables (AJAMDELTA and AJAMDEYR), included in the Recoded Adult Depression section, are only defined for adult respondents. These variables were developed to allow comparisons of adult MDE data across years beginning with 2005 and continuing through 2008 and later years. Adjusted variables were not created for 2004. Specific details about both versions can be found in the Recoded Depression Variable Documentation Appendix.

The unadjusted MDE variables were used in the 2006 detailed tables. Adjusted MDE variables (AJAMDELTA and AJAMDEYR) were developed to allow comparisons across years beginning with 2005 (See the Recoded Adult Depression section). The adjusted variables were first used to produce lifetime and past year adult MDE estimates in the 2010 mental health detailed tables. For more information on the creation of the unadjusted adult depression variables see the Recoded Depression Variable Documentation Appendix.

Additional adolescent depression recodes are available in the Recoded Adolescent Depression section and are defined for only youth.

A respondent was classified as having a major depressive episode (MDE) in their lifetime (MDELTA=1) if they reported experiencing at least 5 out of the 9 criteria used to define an adult as having had MDE in their lifetime, where at least one of the criteria is a depressed mood or loss of interest or pleasure in daily activities (ADSMMDEA=1).

A respondent was classified as NOT having a major depressive episode (MDE) in their lifetime (MDELTA=2) if they met either of these conditions:

(1) Reported experiencing fewer than 5 out of the 9 criteria used to define a person as having had MDE in their lifetime (ADSMMDEA=2 or YODSMMDE=2)

(2) If the number of criteria used to define a person as having had MDE in their lifetime is unknown (ADSMMDEA=98 or YODSMMDE=98) and reported at least one of the following:

(I) Never having had a period of time lasting several days or longer when felt sad, empty, or depressed (ADDPREV=2 or YODPREV=2), discouraged about how things were going in life (ADDSCEV=2 or YODSCEV=2), and lost interest in most things usually enjoy (ADLOSEV=2 or YOLOSEV=2).

(II) Never having had a period of time when being sad, discouraged, or having lost interest in most things usually enjoy lasting nearly every day for two weeks or longer [(ADLSI2WK=2 or YOLSI2WK=2) and (ADDP2WK=2 or YODP2WK=2)].

(III) Having a period of time when being sad, discouraged, or having lost interest in most things usually enjoy lasted nearly every day for two weeks or longer and the sadness, discouragement, or loss of interest lasted less than an hour when mood was most severe and frequent (ADWRHRS=1 or YOWRHRS=1).

(IV) Having a period of time when being sad, discouraged, or having lost interest in most things usually enjoy lasted nearly every day for two weeks or longer and during those times when mood was most severe and frequent, emotional distress was mild (ADWRDST=1 or YOWRDST=1), there was never a time when emotional distress was so severe that you could not be cheered up (ADWRCHR=4 of YOWRCHR=4), and there was never a time when your emotional distress was so severe that you could not carry out your daily activities (ADWRIMP=4 or YOWRIMP=4).

(v) Having a period of time when being sad, discouraged, or having lost interest in most things usually enjoy lasted nearly every day for two weeks or longer and never had any other problems during those weeks, such as changes in sleep, appetite, energy, the ability to concentrate and remember, or feelings of low self-worth (YODPPROB=2).

MDELTA	Len : 1 HAD LIFETIME MAJOR DEPRESSIVE EPISODE (MDE)		
	. = Unknown (Otherwise)	Freq	Pct
	1 = Yes (ADSMMDEA=1 OR YODSMMDE=1).....	588	1.07
	2 = No (See comment above)	7943	14.43
		46504	84.50

MDEYR	Len : 1 HAD PAST YEAR MAJOR DEPRESSIVE EPISODE (MDE)		
	. = Unknown (Otherwise)	Freq	Pct
	1 = Yes (MDELTA=1 & (ADPB2WK=1 OR YOPB2WK=1)).....	683	1.24
	2 = No (MDELTA=2 or [MDELTA=1&(ADPB2WK=2 or YOPB2WK=2)])	4584	8.33
		49768	90.43

RECODED ADULT AND ADOLESCENT DEPRESSION

NOTE: The remaining variables in this section are based on questions asked of some respondents not classified as having an MDE in their lifetime in addition to respondents classified as having MDE. If you would like estimates among persons with MDE, you will need to restrict your analysis by either the lifetime MDE variable (MDELT) or the past year MDE variable (MDEYR).

TXMDEYR	Len : 1 SAW OR TALKED TO MD OR PROF FOR MDE IN PAST YEAR		
	. = Unknown (ADSEEDOC and YOSEEDOC = 94,97,98,99)	Freq	Pct
	0 = No (ADSEEDOC=2 or YOSEEDOC=2).....	46891	85.20
	1 = Yes (ADSEEDOC=1 or YOSEEDOC=1).....	5038	9.15
		3106	5.64

RXMDEYR	Len : 1 USED PRESCRIPTION MEDICATION FOR MDE IN PAST YEAR		
	. = Unknown (ADRX12MO and YORX12MO = 94,97,98,99).....	Freq	Pct
	0 = No (ADRX12MO=2 or YORX12MO=2).....	46877	85.18
	1 = Yes (ADRX12MO=1 or YORX12MO=1).....	5906	10.73
		2252	4.09

NOTE: In the following 3 variables, a person is defined as having received treatment/counseling if one saw or talked to a medical doctor or other professional for MDE.

MDETXXR	Len : 1 RCVD TRT/CNSLNG OR RX MED FOR MDE IN PAST YEAR		
	. = Unknown (Otherwise)	Freq	Pct
	0 = No (TXMDEYR=0 and RXMDEYR=0).....	46888	85.20
	1 = Yes (TXMDEYR=1 or RXMDEYR=1).....	4679	8.50
		3468	6.30

MDETXXR	Len : 1 RCVD TRT/CNSLNG AND RX MED FOR MDE IN PAST YEAR		
	. = Unknown (Otherwise)	Freq	Pct
	0 = No (TXMDEYR=0 or RXMDEYR=0).....	46880	85.18
	1 = Yes (TXMDEYR=1 and RXMDEYR=1).....	6265	11.38
		1890	3.43

MDETXO	Len : 1 RCVD TRT/CNSLNG ONLY FOR MDE IN PAST YEAR		
	. = Unknown (Otherwise)	Freq	Pct
	0 = No (TXMDEYR=0 or RXMDEYR=1).....	46887	85.19
	1 = Yes (TXMDEYR=1 and RXMDEYR=0).....	6933	12.60
		1215	2.21

MDERXO	Len : 1 RCVD RX MEDICATION ONLY FOR MDE IN PAST YEAR		
	. = Unknown (Otherwise)	Freq	Pct
	0 = No (RXMDEYR=0 or TXMDEYR=1).....	46881	85.18
	1 = Yes (RXMDEYR=1 and TXMDEYR=0).....	7797	14.17
		357	0.65

A respondent was classified as NOT having seen or talked to a general practitioner or family doctor about MDE during the past year (DOCMD=0) if they met either of these conditions:

(1) Reported NOT seeing or talking to a medical doctor or other professional during the past year (ADSEEDOC=2 or YOSEEDOC=2).

(2) Response not entered for whether a general practitioner or family doctor was seen or talked to during the past year (ADFAMDOC=6 or YOFAMDOC=6).

DOCMD	Len : 1 SAW/TALK TO GENERAL PRAC OR FAM MD ABOUT MDE - PY		
	. = Unknown/Legitimate Skip (Otherwise)	Freq	Pct
	0 = No (See comment above).....	46914	85.24
	1 = Yes (ADFAMDOC=1 or YOFAMDOC=1).....	6709	12.19
		1412	2.57

RECODED ADULT AND ADOLESCENT DEPRESSION

A respondent was classified as NOT having seen or talked to other medical doctor about MDE during the past year (OMDMDE=0) if they met either of these conditions:

- (1) Reported NOT seeing or talking to a medical doctor or other professional during the past year (ADSEEDOC=2 or YOSEEDOC=2).
- (2) Response not entered for whether other medical doctor was seen or talked to during the past year (ADOTHDOC=6 or YOOTHDOC=6).

OMDMDE Len : 1 SAW/TALK TO OTHER MD ABOUT MDE - PY

	Freq	Pct
. = Unknown/Legitimate Skip (Otherwise)	46914	85.24
0 = No (See comment above)	7876	14.31
1 = Yes (ADOTHDOC=1,3 or YOOTHDOC=1,3)	245	0.45

A respondent was classified as NOT having seen or talked to a psychologist about MDE during the past year (PSY1MDE=0) if they met either of these conditions:

- (1) Reported NOT seeing or talking to a medical doctor or other professional during the past year (ADSEEDOC=2 or YOSEEDOC=2).
- (2) Response not entered for whether a psychologist was seen or talked to during the past year (ADPSYCH=6 or YOPSYCH=6).

PSY1MDE Len : 1 SAW/TALK TO PSYCHOLOGIST ABOUT MDE - PY

	Freq	Pct
. = Unknown/Legitimate Skip (Otherwise)	46914	85.24
0 = No (See comment above)	7252	13.18
1 = Yes (ADPSYCH=1 or YOPSYCH=1).....	869	1.58

A respondent was classified as NOT having seen or talked to a psychiatrist or psychotherapist about MDE during the past year (PSY2MDE=0) if they met either of these conditions:

- (1) Reported NOT seeing or talking to a medical doctor or other professional during the past year (ADSEEDOC=2 or YOSEEDOC=2).
- (2) Response not entered for whether a psychiatrist or psychotherapist was seen or talked to during the past year (ADPSYMD=6 or YOPSYMD=6).

PSY2MDE Len : 1 SAW/TALK TO PSYCHIATRIST/PSYCHOTHER ABOUT MDE -PY

	Freq	Pct
. = Unknown/Legitimate Skip (Otherwise)	46914	85.24
0 = No (See comment above)	7317	13.30
1 = Yes (ADPSYMD=1,3 or YOPSYMD=1).....	804	1.46

A respondent was classified as NOT having seen or talked to a social worker about MDE during the past year (SOCMDE=0) if they met either of these conditions:

- (1) Reported NOT seeing or talking to a medical doctor or other professional during the past year (ADSEEDOC=2 or YOSEEDOC=2).
- (2) Response not entered for whether a social worker was seen or talked to during the past year (ADSOCWRK=6 or YOSOCWRK=6).

SOCMDE Len : 1 SAW/TALK TO SOCIAL WORKER ABOUT MDE - PY

	Freq	Pct
. = Unknown/Legitimate Skip (Otherwise)	46914	85.24
0 = No (See comment above)	7750	14.08
1 = Yes (ADSOCWRK=1 or YOSOCWRK=1)	371	0.67

A respondent was classified as NOT having seen or talked to a counselor about MDE during the past year (COUNMDE=0) if they met either of these conditions:

- (1) Reported NOT seeing or talking to a medical doctor or other professional during the past year (ADSEEDOC=2 or YOSEEDOC=2).
- (2) Response not entered for whether a counselor was seen or talked to during the past year (ADCOUNS=6 or YOCOUNS=6).

COUNMDE Len : 1 SAW/TALK TO COUNSELOR ABOUT MDE - PY

	Freq	Pct
. = Unknown/Legitimate Skip (Otherwise)	46914	85.24
0 = No (See comment above)	7100	12.90
1 = Yes (ADCOUNS=1,3 or YOCOUNS=1,3).....	1021	1.86

RECODED ADULT AND ADOLESCENT DEPRESSION

The following variable, OMHMDE, indicates whether a person saw or talked to a mental health professional, such as a mental health nurse or other therapist where type not specified, in the past year for MDE.

A respondent was classified as having seen or talked to other mental health professional about MDE during the past year (OMHMDE=1) if they met either of these conditions:

- (1) Reported seeing or talking to a medical doctor or other professional during the past year (ADOTHMHP =1 or YOOTHMHP=1,3).
- (2) Response entered for whether other mental health professional was seen or talked to during the past year.

A respondent was classified as NOT having seen or talked to other mental health professional about MDE during the past year (OMHMDE=0) if they met either of these conditions:

- (1) Reported NOT seeing or talking to a medical doctor or other professional during the past year (ADSEEDOC=2 or YOSEEDOC=2).
- (2) Response not entered for whether other mental health professional was seen or talked to during the past year (ADOTHMHP=6 or YOOTHMHP=6).

OMHMDE Len : 1 SAW/TALK TO OTHER MENTAL HEALTH PROF ABOUT MDE -PY

	Freq	Pct
. = Unknown/Legitimate Skip (Otherwise)	46914	85.24
0 = No (See comment above)	7932	14.41
1 = Yes (See comment above).....	189	0.34

A respondent was classified as NOT having seen or talked to a nurse, occupational therapist, or other health professional about MDE during the past year (NURSMDE=0) if they met either of these conditions:

- (1) Reported NOT seeing or talking to a medical doctor or other professional during the past year (ADSEEDOC=2 or YOSEEDOC=2).
- (2) Response not entered for whether nurse was seen or talked to during the past year (ADNURSE=6 or YONURSE=6).

NURSMDE Len : 1 SAW/TALK TO NURSE/OCC THERA/HTH PROF ABOUT MDE-PY

	Freq	Pct
. = Unknown/Legitimate Skip (Otherwise)	46914	85.24
0 = No (See comment above)	7907	14.37
1 = Yes (ADNURSE=1,3 or YONURSE=1)	214	0.39

A respondent was classified as NOT having seen or talked to a religious or spiritual advisor about MDE during the past year (RELMDE=0) if they met either of these conditions:

- (1) Reported NOT seeing or talking to a medical doctor or other professional during the past year (ADSEEDOC=2 or YOSEEDOC=2).
- (2) Response not entered for whether religious or spiritual advisor was seen or talked to during the past year (ADRELIG=6 or YORELIG=6).

RELMDE Len : 1 SAW/TALK TO RELIG OR SPIRITUAL ADVISOR ABOUT MDE-PY

	Freq	Pct
. = Unknown/Legitimate Skip (Otherwise)	46914	85.24
0 = No (See comment above)	7617	13.84
1 = Yes (ADRELIG=1,3 or YORELIG=1).....	504	0.92

A respondent was classified as NOT having seen or talked to an herbalist, chiropractor, acupuncturist, or massage therapist about MDE during the past year (HBCHMDE=0) if they met either of these conditions:

- (1) Reported NOT seeing or talking to a medical doctor or other professional during the past year (ADSEEDOC=2 or YOSEEDOC=2).
- (2) Response not entered for whether an herbalist, chiropractor, acupuncturist, or massage therapist was seen or talked to during the past year (ABHERBAL=6 or YOHERBAL=6).

HBCHMDE Len : 1 SAW/TALK TO HRB/CHIRO/ACUPU/MSGE THER ABOUT MDE-PY

	Freq	Pct
. = Unknown/Legitimate Skip (Otherwise)	46914	85.24
0 = No (See comment above)	7975	14.49
1 = Yes (ADHERBAL=1,3 or YOHERBAL=1).....	146	0.27

RECODED ADULT AND ADOLESCENT DEPRESSION

A respondent was classified as having seen or talked to another professional about MDE during the past year (OTHMDE=1) if they entered a valid write-in response other than the responses that matched the existing categories.

A respondent was classified as NOT having seen or talked to another professional about MDE during the past year (OTHMDE=0) if they met either of these conditions:

- (1) Reported NOT seeing or talking to a medical doctor or other professional during the past year (ADSEEDOC=2 or YOSEEDOC=2).
- (2) Response not entered for whether other mental health professional was seen or talked to during the past year (ADOTHHLP=6 or YOOTHHLP=6).
- (3) Write-in response entered matched an existing category.

OTHMDE	Len : 1 SAW/TALK TO OTHER PROF ABOUT MDE-PY	Freq	Pct
	. = Unknwn/Legit Skip/Invalid Spec. Resp. (Otherwise).....	46947	85.30
	0 = No (See comment above).....	8051	14.63
	1 = Yes (See comment above).....	37	0.07

CONSUMPTION OF ALCOHOL

CONSUMPTION OF ALCOHOL

The values in the section may be inconsistent with values from the core section(s). Items in this section were edited when respondents legitimately skipped out of these items based on prior answers in the core section(s). Otherwise, non-core items generally were not edited to make them consistent with core items, and core items were not edited to make them consistent with non-core items. This note applies to variables in this section marked by a¹.

The next few questions return to the topic of alcohol. Remember that by a drink, we mean a can or bottle of beer, a glass of wine or a wine cooler, a shot of liquor, or a mixed drink with liquor in it. We are not asking about times when you only had a sip or two from a drink.

Earlier, the computer recorded that you drank at least one alcoholic beverage within the past 30 days, that is, since [DATEFILL].

Please think about the last time you drank any alcoholic beverage. How many drinks did you have that time?

CADRLAST¹ Len : 3 1# OF DRINKS THE LAST TIME DRANK IN PAST 30 DAYS

	Freq	Pct
RANGE = 1 - 90.....	24468	44.46
985 = BAD DATA Logically assigned.....	2	0.00
991 = NEVER USED ALCOHOL.....	15034	27.32
993 = DID NOT USE ALCOHOL IN THE PAST 30 DAYS.....	14745	26.79
994 = DON'T KNOW.....	251	0.46
997 = REFUSED.....	98	0.18
998 = BLANK (NO ANSWER).....	437	0.79

This last time you drank, were you alone or were you with one or more other people?

CADRPEOP¹ Len : 2 1ALONE OR W/ MORE THAN ONE PERSON LAST TIME DRANK

	Freq	Pct
1 = I was alone the last time I drank.....	354	0.64
2 = I was with one other person the last time I drank.....	990	1.80
3 = I was with >1 other person the last time I drank.....	5347	9.72
85 = BAD DATA Logically assigned.....	2	0.00
89 = LEGITIMATE SKIP Logically assigned.....	2	0.00
91 = NEVER USED ALCOHOL.....	15034	27.32
93 = DID NOT USE ALCOHOL IN THE PAST 30 DAYS.....	14745	26.79
94 = DON'T KNOW.....	22	0.04
97 = REFUSED.....	26	0.05
98 = BLANK (NO ANSWER).....	373	0.68
99 = LEGITIMATE SKIP.....	18140	32.96

Where did you drink alcoholic beverages this last time you drank?

CADRCAR¹ Len : 2 1I DRANK IN A CAR OR OTHER VEHICLE

	Freq	Pct
1 = Response entered.....	394	0.72
3 = Response entered LOGICALLY ASSIGNED.....	5	0.01
6 = Response not entered.....	6240	11.34
85 = BAD DATA Logically assigned.....	1	0.00
89 = LEGITIMATE SKIP Logically assigned.....	1	0.00
91 = NEVER USED ALCOHOL.....	15034	27.32
93 = DID NOT USE ALCOHOL IN THE PAST 30 DAYS.....	14745	26.79
94 = DON'T KNOW.....	34	0.06
97 = REFUSED.....	65	0.12
98 = BLANK (NO ANSWER).....	375	0.68
99 = LEGITIMATE SKIP.....	18141	32.96

CADRHOME¹ Len : 2 1I DRANK AT MY HOME

	Freq	Pct
1 = Response entered.....	1920	3.49
3 = Response entered LOGICALLY ASSIGNED.....	15	0.03
6 = Response not entered.....	4704	8.55
85 = BAD DATA Logically assigned.....	1	0.00
91 = NEVER USED ALCOHOL.....	15034	27.32
93 = DID NOT USE ALCOHOL IN THE PAST 30 DAYS.....	14745	26.79
94 = DON'T KNOW.....	34	0.06
97 = REFUSED.....	65	0.12
98 = BLANK (NO ANSWER).....	375	0.68
99 = LEGITIMATE SKIP.....	18142	32.96

CONSUMPTION OF ALCOHOL

CADROTHM¹

Len : 2 1I DRANK AT SOMEONE ELSE'S HOME

	Freq	Pct
1 = Response entered	3555	6.46
3 = Response entered LOGICALLY ASSIGNED.....	66	0.12
6 = Response not entered.....	3018	5.48
89 = LEGITIMATE SKIP Logically assigned.....	2	0.00
91 = NEVER USED ALCOHOL.....	15034	27.32
93 = DID NOT USE ALCOHOL IN THE PAST 30 DAYS.....	14745	26.79
94 = DON'T KNOW.....	34	0.06
97 = REFUSED	65	0.12
98 = BLANK (NO ANSWER).....	376	0.68
99 = LEGITIMATE SKIP	18140	32.96

CADRPUBL¹

Len : 2 1I DRANK AT A PARK, ON A BEACH OR IN A PARKING LOT

	Freq	Pct
1 = Response entered	322	0.59
3 = Response entered LOGICALLY ASSIGNED.....	17	0.03
6 = Response not entered.....	6300	11.45
91 = NEVER USED ALCOHOL.....	15034	27.32
93 = DID NOT USE ALCOHOL IN THE PAST 30 DAYS.....	14745	26.79
94 = DON'T KNOW.....	34	0.06
97 = REFUSED	65	0.12
98 = BLANK (NO ANSWER).....	376	0.68
99 = LEGITIMATE SKIP	18142	32.96

CADRBAR¹

Len : 2 1I DRANK IN A RESTAURANT, BAR OR CLUB

	Freq	Pct
1 = Response entered	522	0.95
3 = Response entered LOGICALLY ASSIGNED.....	18	0.03
6 = Response not entered.....	6099	11.08
91 = NEVER USED ALCOHOL.....	15034	27.32
93 = DID NOT USE ALCOHOL IN THE PAST 30 DAYS.....	14745	26.79
94 = DON'T KNOW.....	34	0.06
97 = REFUSED	65	0.12
98 = BLANK (NO ANSWER).....	376	0.68
99 = LEGITIMATE SKIP	18142	32.96

CADREVNT¹

Len : 2 1I DRANK AT A CONCERT OR SPORTS GAME

	Freq	Pct
1 = Response entered	105	0.19
3 = Response entered LOGICALLY ASSIGNED.....	2	0.00
6 = Response not entered.....	6532	11.87
91 = NEVER USED ALCOHOL.....	15034	27.32
93 = DID NOT USE ALCOHOL IN THE PAST 30 DAYS.....	14745	26.79
94 = DON'T KNOW.....	34	0.06
97 = REFUSED	65	0.12
98 = BLANK (NO ANSWER).....	376	0.68
99 = LEGITIMATE SKIP	18142	32.96

CADRSCHL¹

Len : 2 1I DRANK AT SCHOOL

	Freq	Pct
1 = Response entered	179	0.33
3 = Response entered LOGICALLY ASSIGNED.....	4	0.01
6 = Response not entered.....	6456	11.73
91 = NEVER USED ALCOHOL.....	15034	27.32
93 = DID NOT USE ALCOHOL IN THE PAST 30 DAYS.....	14745	26.79
94 = DON'T KNOW.....	34	0.06
97 = REFUSED	65	0.12
98 = BLANK (NO ANSWER).....	376	0.68
99 = LEGITIMATE SKIP	18142	32.96

CONSUMPTION OF ALCOHOL

CADROTH1

Len : 2 1I DRANK AT SOME OTHER PLACE

	Freq	Pct
1 = Response entered	766	1.39
6 = Response not entered.....	5873	10.67
91 = NEVER USED ALCOHOL.....	15034	27.32
93 = DID NOT USE ALCOHOL IN THE PAST 30 DAYS.....	14745	26.79
94 = DON'T KNOW.....	34	0.06
97 = REFUSED	65	0.12
98 = BLANK (NO ANSWER).....	376	0.68
99 = LEGITIMATE SKIP	18142	32.96

CADROTS21

Len : 2 1OTHER PLACE YOU LAST DRANK ALCOHOL

	Freq	Pct
1 = I drank in a car or other vehicle	7	0.01
2 = I drank at my home	19	0.03
3 = I drank at someone else's home	88	0.16
4 = I drank at a park, on a beach, or in a parking lot.....	21	0.04
5 = I drank in a restaurant, bar or club	21	0.04
6 = I drank at a concert or sports game.....	4	0.01
7 = I drank at school	5	0.01
8 = I drank at some other place.....	10	0.02
9 = At respondent's place of work/business	4	0.01
11 = In a boat, ship, water vessel.....	13	0.02
14 = At a cabin, cottage, vacation home/vacation condo.....	18	0.03
15 = At hotel/motel/resort; restaurnt/bar/club not spec	63	0.11
16 = On a farm/ranch/or in barn; R's home unspec	9	0.02
17 = At a house/apt/garage; no other information	19	0.03
18 = At a swimming pool.....	3	0.01
20 = River/lake/waterfront/harbor; park/beach unspfd.....	13	0.02
21 = Playing golf/outdoor sports; park unspecified	4	0.01
22 = Camping/hunting/fishing; no other information	30	0.05
23 = Street/road/alley/neighborhood	23	0.04
24 = Outside; park, beach, parkng lot, water unspcfd.....	68	0.12
25 = In a bowling alley; restaurant/bar unspecified.....	8	0.01
26 = Place of entertainment; club/sports/concert unspec	7	0.01
27 = Place of business; work/restartn/bar/bowling unspec	8	0.01
29 = In a dorm/dorm room	18	0.03
30 = At a fraternity/sorority house or event.....	13	0.02
31 = Visiting a college/local college/friend's college	3	0.01
32 = At a school-related event; location unspecified.....	3	0.01
33 = Inside a building; home/school/business unspcfd.....	9	0.02
34 = At a fundraiser/charity event; location unspcfd	3	0.01
35 = At a party/wedding/celebration; no other info	132	0.24
70 = City/State/Country/vacation, location unspecified.....	23	0.04
85 = BAD DATA Logically assigned.....	42	0.08
91 = NEVER USED ALCOHOL.....	15034	27.32
93 = DID NOT USE ALCOHOL IN THE PAST 30 DAYS.....	14745	26.79
94 = DON'T KNOW.....	19	0.03
97 = REFUSED	101	0.18
98 = BLANK (NO ANSWER).....	410	0.74
99 = LEGITIMATE SKIP	24015	43.64

Did you pay for the last alcoholic beverage that you drank?

CABUYFRE1

Len : 2 1PAY FOR THE LAST ALCOHOLIC BEVERAGE THAT U DRANK

	Freq	Pct
1 = Yes	2004	3.64
2 = No.....	4679	8.50
85 = BAD DATA Logically assigned.....	2	0.00
89 = LEGITIMATE SKIP Logically assigned.....	2	0.00
91 = NEVER USED ALCOHOL.....	15034	27.32
93 = DID NOT USE ALCOHOL IN THE PAST 30 DAYS.....	14745	26.79
94 = DON'T KNOW	24	0.04
97 = REFUSED	31	0.06
98 = BLANK (NO ANSWER).....	374	0.68
99 = LEGITIMATE SKIP	18140	32.96

CONSUMPTION OF ALCOHOL

Did you buy this last alcoholic beverage yourself, or did you give money to someone else to buy it for you?

CAGVMONY¹ Len : 2 1DID YOU/SOMEONE ELSE BUY LAST ALCOHOLIC BEVERAGE

	Freq	Pct
1 = I bought it myself.....	553	1.00
2 = I gave money to someone else who bought it for me.....	1435	2.61
85 = BAD DATA Logically assigned.....	2	0.00
89 = LEGITIMATE SKIP Logically assigned.....	1	0.00
91 = NEVER USED ALCOHOL.....	15034	27.32
93 = DID NOT USE ALCOHOL IN THE PAST 30 DAYS.....	14745	26.79
94 = DON'T KNOW.....	4	0.01
97 = REFUSED.....	16	0.03
98 = BLANK (NO ANSWER).....	425	0.77
99 = LEGITIMATE SKIP.....	22820	41.46

People often buy alcoholic beverages at stores, restaurants, bars, clubs, or events. Sometimes they buy alcohol from other people. Which of these statements describes the way you bought the last alcoholic beverage that you drank?

CABUYWHO¹ Len : 2 1STATEMENT BEST DESCRIBES PURCHASE OF LAST ALCOHOL

	Freq	Pct
1 = I bought it at a store/restaurant/bar/club/event.....	410	0.74
2 = I bought it from another person.....	63	0.11
85 = BAD DATA Logically assigned.....	78	0.14
89 = LEGITIMATE SKIP Logically assigned.....	1	0.00
91 = NEVER USED ALCOHOL.....	15034	27.32
93 = DID NOT USE ALCOHOL IN THE PAST 30 DAYS.....	14745	26.79
94 = DON'T KNOW.....	2	0.00
97 = REFUSED.....	6	0.01
98 = BLANK (NO ANSWER).....	441	0.80
99 = LEGITIMATE SKIP.....	24255	44.07

At which of these places did you buy the last alcoholic beverage that you drank?

CABPLACE¹ Len : 2 1WHERE YOU BOUGHT LAST ALCOHOLIC BEVERAGE

	Freq	Pct
1 = I bought it at a liquor/convenience/grocery store.....	292	0.53
2 = I bought it at a restaurant, bar or club.....	170	0.31
3 = I bought it at a concert, sports or other event.....	10	0.02
85 = BAD DATA Logically assigned.....	1	0.00
89 = LEGITIMATE SKIP Logically assigned.....	1	0.00
91 = NEVER USED ALCOHOL.....	15034	27.32
93 = DID NOT USE ALCOHOL IN THE PAST 30 DAYS.....	14745	26.79
94 = DON'T KNOW.....	2	0.00
97 = REFUSED.....	4	0.01
98 = BLANK (NO ANSWER).....	446	0.81
99 = LEGITIMATE SKIP.....	24330	44.21

Did you buy this last alcoholic beverage from someone who was under age 21, or were they 21 or older?

CABUNDAG¹ Len : 2 1BUY LAST ALCOHOLIC BEVERAGE FR SOMEONE <21 OR 21+

	Freq	Pct
1 = Under age 21.....	25	0.05
2 = Age 21 or older.....	49	0.09
85 = BAD DATA Logically assigned.....	1	0.00
91 = NEVER USED ALCOHOL.....	15034	27.32
93 = DID NOT USE ALCOHOL IN THE PAST 30 DAYS.....	14745	26.79
94 = DON'T KNOW.....	1	0.00
97 = REFUSED.....	4	0.01
98 = BLANK (NO ANSWER).....	446	0.81
99 = LEGITIMATE SKIP.....	24730	44.94

CONSUMPTION OF ALCOHOL

Who bought the alcoholic beverage for you?

CAGVWHO¹	Len : 2	1WHO BOUGHT THE ALCOHOLIC BEVERAGE FOR YOU		
			Freq	Pct
		1 = My parent or guardian.....	48	0.09
		2 = Another family member who is 21 or older.....	149	0.27
		3 = Someone not related to me who is 21 or older.....	1026	1.86
		4 = Someone under age 21.....	170	0.31
		91 = NEVER USED ALCOHOL.....	15034	27.32
		93 = DID NOT USE ALCOHOL IN THE PAST 30 DAYS.....	14745	26.79
		94 = DON'T KNOW.....	11	0.02
		97 = REFUSED.....	35	0.06
		98 = BLANK (NO ANSWER).....	443	0.80
		99 = LEGITIMATE SKIP.....	23374	42.47

How did you get the last alcoholic beverage that you drank?

CAFREWHO¹	Len : 2	1HOW DID U GET THE LAST ALCOHOLIC BEVERAGE U DRANK		
			Freq	Pct
		1 = My parent or guardian.....	438	0.80
		2 = Another family member who is 21 or older.....	551	1.00
		3 = Someone not related to me who is 21 or older.....	1565	2.84
		4 = Someone under age 21.....	992	1.80
		5 = I took it from home.....	266	0.48
		6 = I took it from someone else's home.....	182	0.33
		7 = I got it some other way.....	511	0.93
		11 = My parent or guardian LOGICALLY ASSIGNED.....	3	0.01
		12 = Another family member who is 21 or older LOG ASSN.....	1	0.00
		13 = Non-relative who is 21 or older LOGICALLY ASSIGNED.....	6	0.01
		14 = Someone under age 21 LOGICALLY ASSIGNED.....	8	0.01
		15 = I took it from home LOGICALLY ASSIGNED.....	4	0.01
		16 = I took it from someone else's home LOGICALLY ASSN.....	9	0.02
		89 = LEGITIMATE SKIP Logically assigned.....	1	0.00
		91 = NEVER USED ALCOHOL.....	15034	27.32
		93 = DID NOT USE ALCOHOL IN THE PAST 30 DAYS.....	14745	26.79
		94 = DON'T KNOW.....	40	0.07
		97 = REFUSED.....	107	0.19
		98 = BLANK (NO ANSWER).....	427	0.78
		99 = LEGITIMATE SKIP.....	20145	36.60

CONSUMPTION OF ALCOHOL

CAFRESP2¹

Len : 2 1OTHER WAY YOU GOT THE LAST ALCOHOLIC BEVERAGE

	Freq	Pct
1 = My parent or guardian gave it to me.....	3	0.01
2 = Another family member 21 y-o or older gave to me.....	1	0.00
3 = Someone not related & 21 y-o or older gave to me.....	6	0.01
4 = Someone under age 21 gave it to me.....	8	0.01
5 = I took it from home.....	4	0.01
6 = I took it from someone else's home.....	9	0.02
7 = I got it some other way.....	5	0.01
8 = I bought/ordered it in another country.....	6	0.01
9 = I bought/ordered it; not asked for ID.....	3	0.01
10 = I bought/ordered it with a fake ID.....	7	0.01
12 = I bought/ordered it; how unspecified.....	13	0.02
13 = Got/bought it in a store/liquor store; how unspcfd.....	7	0.01
14 = Got frm bartender/at bar/restaurant;age/how unspc.....	12	0.02
16 = Got it at party/celebration; no other info.....	40	0.07
18 = Stole it fr work/while bartending/servicing tbls.....	3	0.01
19 = I took/got/stole it; location unspcfd or unclear.....	23	0.04
20 = Someone else stole the alcohol.....	4	0.01
21 = Given by/got from relative; age unspecified.....	8	0.01
22 = Given by/got fr friend/acquaint; age/how unspc.....	188	0.34
23 = Given by/got fr oth non-relative; age/how unspcfd.....	10	0.02
24 = Given by/got from person; age/relationship unspc.....	21	0.04
25 = Got as gift/for free; no other info.....	13	0.02
26 = Friend/acquaint of friend bought it; age unspc.....	15	0.03
27 = Bought by someone over 21; relationship unspc.....	3	0.01
28 = Bought by someone else; age/relationship unspc.....	9	0.02
30 = Just there/already there; no other information.....	8	0.01
31 = Just got it/had it; no other information.....	7	0.01
32 = From a house/home; no other information.....	12	0.02
33 = Found it; person's home unspecified.....	11	0.02
34 = Got it at communion/religious ritual.....	1	0.00
85 = BAD DATA Logically assigned.....	26	0.05
91 = NEVER USED ALCOHOL.....	15034	27.32
93 = DID NOT USE ALCOHOL IN THE PAST 30 DAYS.....	14745	26.79
94 = DON'T KNOW.....	14	0.03
97 = REFUSED.....	149	0.27
98 = BLANK (NO ANSWER).....	467	0.85
99 = LEGITIMATE SKIP.....	24140	43.86

Think again about this last time you drank any alcoholic beverages, when you had [CA01 FILL] [drink/drinks]. Did you also use [DRUGFILL] while you were drinking or within a couple of hours of drinking?

CADRKDRG¹

Len : 2 1ALSO USE [DRUGFILL] WHILE YOU WERE DRINKING

	Freq	Pct
1 = Yes.....	2508	4.56
2 = No.....	2673	4.86
81 = NEVER USED ALC OR NEVER USED OTHER DRUGS Log assn.....	6	0.01
83 = DIDNT USE ALC OR DIDNT USE DRG PST 30 DYS Log assn.....	2	0.00
85 = BAD DATA Logically assigned.....	2	0.00
91 = NEVER USED ALCOHOL OR NEVER USED OTHER DRUGS.....	22903	41.62
93 = DIDNT USE ALC OR DIDNT USE DRUGS IN THE PST 30 DYS.....	26057	47.35
94 = DON'T KNOW.....	21	0.04
97 = REFUSED.....	40	0.07
98 = BLANK (NO ANSWER).....	823	1.50

What other drug or drugs did you use while you were drinking or within a couple of hours of drinking?

CADRKMRJ¹

Len : 2 1MARIJUANA OR HASHISH

	Freq	Pct
1 = Response entered.....	794	1.44
5 = Response entered LOG ASSN (from skip pattern).....	1469	2.67
6 = Response not entered.....	80	0.15
85 = BAD DATA Logically assigned.....	1	0.00
89 = LEGITIMATE SKIP Logically assigned.....	1	0.00
91 = NEVER USED ALCOHOL OR NEVER USED OTHER DRUGS.....	22909	41.63
93 = DIDNT USE ALC OR DIDNT USE DRUGS IN THE PST 30 DYS.....	26059	47.35
94 = DON'T KNOW.....	3	0.01
97 = REFUSED.....	3	0.01
98 = BLANK (NO ANSWER).....	212	0.39
99 = LEGITIMATE SKIP.....	3504	6.37

CONSUMPTION OF ALCOHOL

CADRKOC¹

Len : 2 1COCAINE OR 'CRACK'

	Freq	Pct
1 = Response entered	148	0.27
5 = Response entered LOG ASSN (from skip pattern)	39	0.07
6 = Response not entered.....	198	0.36
89 = LEGITIMATE SKIP Logically assigned.....	5	0.01
91 = NEVER USED ALCOHOL OR NEVER USED OTHER DRUGS.....	22909	41.63
93 = DIDNT USE ALC OR DIDNT USE DRUGS IN THE PST 30 DYS	26059	47.35
94 = DON'T KNOW.....	2	0.00
98 = BLANK (NO ANSWER).....	77	0.14
99 = LEGITIMATE SKIP	5598	10.17

CADRKHER¹

Len : 2 1HEROIN

	Freq	Pct
1 = Response entered	10	0.02
6 = Response not entered.....	19	0.03
89 = LEGITIMATE SKIP Logically assigned.....	5	0.01
91 = NEVER USED ALCOHOL OR NEVER USED OTHER DRUGS.....	22909	41.63
93 = DIDNT USE ALC OR DIDNT USE DRUGS IN THE PST 30 DYS	26059	47.35
94 = DON'T KNOW.....	1	0.00
97 = REFUSED	1	0.00
98 = BLANK (NO ANSWER).....	22	0.04
99 = LEGITIMATE SKIP	6009	10.92

CADRKHAL¹

Len : 2 1HALLUCINOGENS

	Freq	Pct
1 = Response entered	31	0.06
5 = Response entered LOG ASSN (from skip pattern)	4	0.01
6 = Response not entered.....	194	0.35
89 = LEGITIMATE SKIP Logically assigned.....	3	0.01
91 = NEVER USED ALCOHOL OR NEVER USED OTHER DRUGS.....	22909	41.63
93 = DIDNT USE ALC OR DIDNT USE DRUGS IN THE PST 30 DYS	26059	47.35
94 = DON'T KNOW.....	2	0.00
97 = REFUSED	2	0.00
98 = BLANK (NO ANSWER).....	107	0.19
99 = LEGITIMATE SKIP	5724	10.40

CADRKINH¹

Len : 2 1INHALANTS

	Freq	Pct
1 = Response entered	3	0.01
5 = Response entered LOG ASSN (from skip pattern)	7	0.01
6 = Response not entered.....	60	0.11
89 = LEGITIMATE SKIP Logically assigned.....	7	0.01
91 = NEVER USED ALCOHOL OR NEVER USED OTHER DRUGS.....	22909	41.63
93 = DIDNT USE ALC OR DIDNT USE DRUGS IN THE PST 30 DYS	26059	47.35
98 = BLANK (NO ANSWER).....	98	0.18
99 = LEGITIMATE SKIP	5892	10.71

CADRKANL¹

Len : 2 1PRESCRIPTION PAIN RELIEVERS

	Freq	Pct
1 = Response entered	137	0.25
5 = Response entered LOG ASSN (from skip pattern)	40	0.07
6 = Response not entered.....	390	0.71
89 = LEGITIMATE SKIP Logically assigned.....	3	0.01
91 = NEVER USED ALCOHOL OR NEVER USED OTHER DRUGS.....	22909	41.63
93 = DIDNT USE ALC OR DIDNT USE DRUGS IN THE PST 30 DYS	26059	47.35
94 = DON'T KNOW.....	3	0.01
97 = REFUSED	1	0.00
98 = BLANK (NO ANSWER).....	183	0.33
99 = LEGITIMATE SKIP	5310	9.65

CONSUMPTION OF ALCOHOL

CADRKTRN¹ Len : 2 1PRESCRIPTION TRANQUILIZERS

	Freq	Pct
1 = Response entered	30	0.05
5 = Response entered LOG ASSN (from skip pattern)	4	0.01
6 = Response not entered.....	222	0.40
89 = LEGITIMATE SKIP Logically assigned.....	4	0.01
91 = NEVER USED ALCOHOL OR NEVER USED OTHER DRUGS.....	22909	41.63
93 = DIDNT USE ALC OR DIDNT USE DRUGS IN THE PST 30 DYS	26059	47.35
94 = DON'T KNOW.....	2	0.00
97 = REFUSED	1	0.00
98 = BLANK (NO ANSWER).....	77	0.14
99 = LEGITIMATE SKIP	5727	10.41

CADRKSTM¹ Len : 2 1PRESCRIPTION STIMULANTS

	Freq	Pct
1 = Response entered	15	0.03
5 = Response entered LOG ASSN (from skip pattern)	6	0.01
6 = Response not entered.....	110	0.20
89 = LEGITIMATE SKIP Logically assigned.....	7	0.01
91 = NEVER USED ALCOHOL OR NEVER USED OTHER DRUGS.....	22909	41.63
93 = DIDNT USE ALC OR DIDNT USE DRUGS IN THE PST 30 DYS	26059	47.35
98 = BLANK (NO ANSWER).....	71	0.13
99 = LEGITIMATE SKIP	5858	10.64

CADRKMTM¹ Len : 2 1METHAMPHETAMINE

	Freq	Pct
1 = Response entered	29	0.05
5 = Response entered LOG ASSN (from skip pattern)	9	0.02
6 = Response not entered.....	57	0.10
89 = LEGITIMATE SKIP Logically assigned.....	6	0.01
91 = NEVER USED ALCOHOL OR NEVER USED OTHER DRUGS.....	22909	41.63
93 = DIDNT USE ALC OR DIDNT USE DRUGS IN THE PST 30 DYS	26059	47.35
97 = REFUSED	1	0.00
98 = BLANK (NO ANSWER).....	44	0.08
99 = LEGITIMATE SKIP	5921	10.76

CADRKSED¹ Len : 2 1PRESCRIPTION SEDATIVES

	Freq	Pct
1 = Response entered	4	0.01
6 = Response not entered.....	24	0.04
89 = LEGITIMATE SKIP Logically assigned.....	6	0.01
91 = NEVER USED ALCOHOL OR NEVER USED OTHER DRUGS.....	22909	41.63
93 = DIDNT USE ALC OR DIDNT USE DRUGS IN THE PST 30 DYS	26059	47.35
94 = DON'T KNOW.....	1	0.00
97 = REFUSED	1	0.00
98 = BLANK (NO ANSWER).....	35	0.06
99 = LEGITIMATE SKIP	5996	10.89

NOTE: Variables pertaining to consumption of 5 or more drinks or 4 or more drinks in a single occasion have been edited with respect to ED4FLAG. ED4FLAG takes into account the editing of the variables NODR30A and DR5DAY in the core ALCOHOL module.

ED4FLAG¹ Len : 2 1ANY REPORT OF 4 OR 5+ DRINKS FROM ALCOHOL MODULE

	Freq	Pct
0 = No report of 4 or 5+ drinks or not applicable.....	40419	73.44
1 = Report of 4 drinks in NODR30A; no rpt 5+ drinks.....	610	1.11
2 = Report of 5+ drinks in NODR30A or DR5DAY.....	13732	24.95
12 = Report of 5+ drinks LOGICALLY ASSIGNED.....	55	0.10
85 = BAD DATA Logically assigned.....	219	0.40

CONSUMPTION OF ALCOHOL

[Earlier the computer recorded that you have had at least one drink of an alcoholic beverage in your lifetime.] Have you ever had 5 or more drinks on the same occasion? By 'occasion,' we mean at the same time or within a couple of hours of each other.

CABNGEV¹ Len : 2 1EVER HAD 5 OR MORE DRINKS ON THE SAME OCCASION

	Freq	Pct
1 = Yes	10966	19.93
2 = No.....	14762	26.82
3 = Yes LOGICALLY ASSIGNED	7	0.01
4 = No LOGICALLY ASSIGNED	7	0.01
5 = Yes LOGICALLY ASSIGNED (from skip pattern)	14115	25.65
85 = BAD DATA Logically assigned	1	0.00
91 = NEVER USED ALCOHOL.....	15034	27.32
94 = DON'T KNOW.....	71	0.13
97 = REFUSED	50	0.09
98 = BLANK (NO ANSWER).....	22	0.04

[Earlier the computer recorded that you had 5 or more drinks on the same occasion in the past 30 days.] How old were you the first time you had 5 or more drinks on the same occasion?

CABNGAGE¹ Len : 3 1AGE 1ST TIME HAD 5 OR MORE DRINKS SAME OCCASION

	Freq	Pct
RANGE = 1 - 75.....	23583	42.85
985 = BAD DATA Logically assigned	533	0.97
989 = LEGITIMATE SKIP Logically assigned.....	15	0.03
991 = NEVER USED ALCOHOL.....	15034	27.32
994 = DON'T KNOW.....	815	1.48
997 = REFUSED	129	0.23
998 = BLANK (NO ANSWER).....	172	0.31
999 = LEGITIMATE SKIP	14754	26.81

NOTE: EIBNGAGE is an "editing indicator" for the variable CABNGAGE. The default value of EIBNGAGE is 1, when no editing has been done to CABNGAGE, other than to replace values with "bad data" codes or to assign relevant LEGITIMATE SKIP/NEVER USED ALCOHOL codes when the question did not apply. EIBNGAGE has values of 2 when values in CABNGAGE have logically been replaced with other values as part of the data editing procedures.

EIBNGAGE¹ Len : 1 1EDITING INDICATOR FOR CABNGAGE

	Freq	Pct
1 = Questionnaire data (or bad data/legitimate skip)	54993	99.92
2 = Logically assigned data.....	42	0.08

NOTE: For respondents whose age at first consumption of five or more drinks on the same occasion was equal to or 1 year less than their current age, responses from questions CA11a, CA11b, CA11c, CA11d, and associated consistency checks were used to create the following two variables.

CABNGYFU¹ Len : 4 1YEAR OF FIRST 5+ DRINKS ON SAME OCCASION - RECODE

	Freq	Pct
RANGE = 2004 - 2006.....	4582	8.33
9985 = BAD DATA Logically assigned	117	0.21
9989 = LEGITIMATE SKIP Logically assigned.....	139	0.25
9991 = NEVER USED ALCOHOL.....	15034	27.32
9994 = DON'T KNOW.....	837	1.52
9997 = REFUSED	132	0.24
9998 = BLANK (NO ANSWER).....	699	1.27
9999 = LEGITIMATE SKIP	33495	60.86

NOTE: EIBNGYFU is an "editing indicator" for the variable CABNGYFU. The default value of EIBNGYFU is 1, when no editing has been done to CABNGYFU, other than to replace values with "bad data" codes or to assign relevant LEGITIMATE SKIP/NEVER USED ALCOHOL codes when the question did not apply. EIBNGYFU has values of 2 when values in CABNGYFU have logically been replaced with other values as part of the data editing procedures.

EIBNGYFU¹ Len : 1 1EDITING INDICATOR FOR CABNGYFU

	Freq	Pct
1 = Questionnaire data (or bad data/legitimate skip)	55001	99.94
2 = Logically assigned data.....	34	0.06

CONSUMPTION OF ALCOHOL

CABNGMFU¹

Len : 2 1MONTH OF 5+ DRINKS ON SAME OCCASION - RECODE

	Freq	Pct
1 = January.....	544	0.99
2 = February.....	290	0.53
3 = March.....	320	0.58
4 = April.....	340	0.62
5 = May.....	319	0.58
6 = June.....	419	0.76
7 = July.....	448	0.81
8 = August.....	324	0.59
9 = September.....	310	0.56
10 = October.....	306	0.56
11 = November.....	224	0.41
12 = December.....	395	0.72
85 = BAD DATA Logically assigned.....	179	0.33
89 = LEGITIMATE SKIP Logically assigned.....	139	0.25
91 = NEVER USED ALCOHOL.....	15034	27.32
94 = DON'T KNOW.....	1091	1.98
97 = REFUSED.....	146	0.27
98 = BLANK (NO ANSWER).....	712	1.29
99 = LEGITIMATE SKIP.....	33495	60.86

NOTE: EIBNGMFU is an "editing indicator" for the variable CABNGMFU. The default value of EIBNGMFU is 1, when no editing has been done to CABNGMFU, other than to replace values with "bad data" codes or to assign relevant LEGITIMATE SKIP/NEVER USED ALCOHOL codes when the question did not apply. EIBNGMFU has values of 2 when values in CABNGMFU have logically been replaced with other values as part of the data editing procedures.

EIBNGMFU¹

Len : 1 1EDITING INDICATOR FOR CABNGMFU

	Freq	Pct
1 = Questionnaire data (or bad data/legitimate skip).....	55011	99.96
2 = Logically assigned data.....	24	0.04

Have you ever had 4 or more drinks on the same occasion?

CA4FDEV¹

Len : 2 1EVER HAD 4 OR MORE DRINKS ON THE SAME OCCASION

	Freq	Pct
1 = Yes.....	1216	2.21
2 = No.....	7725	14.04
3 = Yes LOGICALLY ASSIGNED.....	1	0.00
5 = Yes LOGICALLY ASSIGNED (from skip pattern).....	11554	20.99
90 = NOT ASKED THE QUESTION Logically assigned.....	23	0.04
91 = NEVER USED ALCOHOL.....	15034	27.32
94 = DON'T KNOW.....	28	0.05
97 = REFUSED.....	17	0.03
98 = BLANK (NO ANSWER).....	8	0.01
99 = LEGITIMATE SKIP.....	19429	35.30

During the past 30 days, that is, since [DATEFILL], on how many days did you have 4 or more drinks on the same occasion?

CA4FDDYS¹

Len : 2 1# DAYS HAD 4+ DRINKS SAME OCCASION PAST 30 DAYS

	Freq	Pct
RANGE = 0 - 30.....	3934	7.15
85 = BAD DATA Logically assigned.....	91	0.17
90 = NOT ASKED THE QUESTION Logically assigned.....	4694	8.53
91 = NEVER USED ALCOHOL.....	15034	27.32
93 = DID NOT USE ALCOHOL IN THE PAST 30 DAYS.....	14745	26.79
94 = DON'T KNOW.....	107	0.19
97 = REFUSED.....	19	0.03
98 = BLANK (NO ANSWER).....	227	0.41
99 = LEGITIMATE SKIP.....	16184	29.41

CONSUMPTION OF ALCOHOL

NOTE: EI4FDDYS is an "editing indicator" for the variable CA4FDDYS. The default value of EI4FDDYS is 1, when no editing has been done to CA4FDDYS, other than to replace values with "bad data" codes or to assign relevant LEGITIMATE SKIP/NEVER USED ALCOHOL codes when the question did not apply. EI4FDDYS has values of 2 when values in CA4FDDYS have logically been replaced with other values as part of the data editing procedures.

EI4FDDYS¹	Len : 1	1 EDITING INDICATOR FOR CA4FDDYS		
			Freq	Pct
		1 = Questionnaire data (or bad data/legitimate skip)	54291	98.65
		2 = Logically assigned data.....	744	1.35

How old were you the first time you had 4 or more drinks on the same occasion?

CA4FDAGE¹	Len : 3	1 AGE 1ST TIME HAD 4 OR MORE DRINKS SAME OCCASION		
			Freq	Pct
		RANGE = 3 - 74.....	4509	8.19
		985 = BAD DATA Logically assigned	75	0.14
		990 = NOT ASKED THE QUESTION Logically assigned.....	7840	14.25
		991 = NEVER USED ALCOHOL.....	15034	27.32
		994 = DON'T KNOW.....	204	0.37
		997 = REFUSED	24	0.04
		998 = BLANK (NO ANSWER).....	195	0.35
		999 = LEGITIMATE SKIP	27154	49.34

NOTE: EI4FDAGE is an "editing indicator" for the variable CA4FDAGE. The default value of EI4FDAGE is 1, when no editing has been done to CA4FDAGE, other than to replace values with "bad data" codes or to assign relevant LEGITIMATE SKIP/NEVER USED ALCOHOL codes when the question did not apply. EI4FDAGE has values of 2 when values in CA4FDAGE have logically been replaced with other values as part of the data editing procedures.

EI4FDAGE¹	Len : 1	1 EDITING INDICATOR FOR CA4FDAGE		
			Freq	Pct
		1 = Questionnaire data (or bad data/legitimate skip)	54772	99.52
		2 = Logically assigned data.....	263	0.48

NOTE: For female respondents whose age at first consumption of four or more drinks on the same occasion was equal to or 1 year less than their current age, responses from questions CA14a, CA14b, CA14c, CA14d, and associated consistency checks were used to create the following two variables.

CA4FDYFU¹	Len : 4	1 YEAR OF FIRST 4+ DRINKS ON SAME OCCASION - RECODE		
			Freq	Pct
		RANGE = 2004 - 2006.....	1011	1.84
		9985 = BAD DATA Logically assigned	24	0.04
		9989 = LEGITIMATE SKIP Logically assigned.....	57	0.10
		9991 = NEVER USED ALCOHOL.....	15034	27.32
		9994 = DON'T KNOW.....	208	0.38
		9997 = REFUSED	25	0.05
		9998 = BLANK (NO ANSWER).....	8145	14.80
		9999 = LEGITIMATE SKIP	30531	55.48

NOTE: EI4FDYFU is an "editing indicator" for the variable CA4FDYFU. The default value of EI4FDYFU is 1, when no editing has been done to CA4FDYFU, other than to replace values with "bad data" codes or to assign relevant LEGITIMATE SKIP/NEVER USED ALCOHOL codes when the question did not apply. EI4FDYFU has values of 2 when values in CA4FDYFU have logically been replaced with other values as part of the data editing procedures.

EI4FDYFU¹	Len : 1	1 EDITING INDICATOR FOR CA4FDYFU		
			Freq	Pct
		1 = Questionnaire data (or legitimately skipped)	54933	99.81
		2 = Logically assigned data.....	102	0.19

CONSUMPTION OF ALCOHOL

CA4FDMFU¹

Len : 2 1MONTH OF 4+ DRINKS ON SAME OCCASION - RECODE

	Freq	Pct
1 = January	113	0.21
2 = February	64	0.12
3 = March	59	0.11
4 = April	62	0.11
5 = May	52	0.09
6 = June	97	0.18
7 = July	88	0.16
8 = August	72	0.13
9 = September	64	0.12
10 = October	65	0.12
11 = November	43	0.08
12 = December	95	0.17
85 = BAD DATA Logically assigned	31	0.06
89 = LEGITIMATE SKIP Logically assigned	57	0.10
91 = NEVER USED ALCOHOL	15034	27.32
94 = DON'T KNOW	245	0.45
97 = REFUSED	30	0.05
98 = BLANK (NO ANSWER)	8233	14.96
99 = LEGITIMATE SKIP	30531	55.48

NOTE: EI4FDMFU is an "editing indicator" for the variable CA4FDMFU. The default value of EI4FDMFU is 1, when no editing has been done to CA4FDMFU, other than to replace values with "bad data" codes or to assign relevant LEGITIMATE SKIP/NEVER USED ALCOHOL codes when the question did not apply. EI4FDMFU has values of 2 when values in CA4FDMFU have logically been replaced with other values as part of the data editing procedures.

EI4FDMFU¹

Len : 1 1EDITING INDICATOR FOR CABNGMFU

	Freq	Pct
1 = Questionnaire data (or bad data/legitimate skip)	54980	99.90
2 = Logically assigned data	55	0.10

RECODED CONSUMPTION OF ALCOHOL

RECODED CONSUMPTION OF ALCOHOL

NOTE: The variables in this section are recoded variables that were created from one or more of the variables from the preceding section.

The following variable defines the social context of a respondents last alcohol use, including whether they drank alone or if they were with one or more persons.

UADPEOP	Len : 1 SOCIAL CONTEXT OF MOST RECENT ALCOHOL USE		
	.	Freq	Pct
	. = Unknown (CADRPEOP=85,94,97,98).....	423	0.77
	1 = Drank Alone (CADRPEOP=1).....	354	0.64
	2 = Drank with one other person (CADRPEOP=2).....	990	1.80
	3 = Drank with two or more other people (CADRPEOP=3).....	5347	9.72
	4 = No Past Mon Alc/Aged 21+ (CADRPEOP=89,91,93,99).....	47921	87.07

NOTE: The following 8 variables define the locations where respondents had their most recent alcohol use.

UADCAR	Len : 1 MOST RECENT ALCOHOL USE IN A CAR		
	.	Freq	Pct
	. = Unknown (CADRCAR=85,89,91,93,94,97,98,99).....	48396	87.94
	1 = Yes (CADRCAR=1,3).....	399	0.72
	2 = No (CADRCAR=6).....	6240	11.34

UADHOME	Len : 1 MOST RECENT ALCOHOL USE AT HOME		
	.	Freq	Pct
	. = Unknown (CADRHOME=85,91,93,94,97,98,99).....	48396	87.94
	1 = Yes (CADRHOME=1,3).....	1935	3.52
	2 = No (CADRHOME=6).....	4704	8.55

UADOTHM	Len : 1 MOST RECENT ALCOHOL USE AT SOMEONE ELSE'S HOME		
	.	Freq	Pct
	. = Unknown (CADROTHM=89,91,93,94,97,98,99).....	48396	87.94
	1 = Yes (CADROTHM=1,3).....	3621	6.58
	2 = No (CADROTHM=6).....	3018	5.48

UADPUBL	Len : 1 MOST RECENT ALCOHOL USE AT A PARK, BEACH, OR LOT		
	.	Freq	Pct
	. = Unknown (CADRPUBL=91,93,94,97,98,99).....	48396	87.94
	1 = Yes (CADRPUBL=1,3).....	339	0.62
	2 = No (CADRPUBL=6).....	6300	11.45

UADBAR	Len : 1 MOST RECENT ALCOHOL USE AT RESTAURANT, BAR OR CLUB		
	.	Freq	Pct
	. = Unknown (CADRBAR=91,93,94,97,98,99).....	48396	87.94
	1 = Yes (CADRBAR=1,3).....	540	0.98
	2 = No (CADRBAR=6).....	6099	11.08

UADEVNT	Len : 1 MOST RECENT ALCOHOL USE AT CONCERT OR SPORTS GAME		
	.	Freq	Pct
	. = Unknown (CADREVNT=91,93,94,97,98,99).....	48396	87.94
	1 = Yes (CADREVNT=1,3).....	107	0.19
	2 = No (CADREVNT=6).....	6532	11.87

UADSCHL	Len : 1 MOST RECENT ALCOHOL USE AT SCHOOL		
	.	Freq	Pct
	. = Unknown (CADRSCHL=91,93,94,97,98,99).....	48396	87.94
	1 = Yes (CADRSCHL=1,3).....	183	0.33
	2 = No (CADRSCHL=6).....	6456	11.73

RECODED CONSUMPTION OF ALCOHOL

The following variable, UADROTH, was assigned a negative response if a respondent indicated not receiving their most recent alcohol from some other place (CADROTH=6) or indicated receiving their most recent alcohol from one of the other specific locations asked about (CADROTH=1 & CADROTS2=1-7). A missing was assigned if a respondent indicated that they received their most recent alcohol from some other place (CADROTH=1) and their response to the other specify follow-up question was invalid or unknown (CADROTS2=70,85,94,97) or if they were not alcohol users, or did not indicate any location for their most recent alcohol use (CADROTH=91,93,94,97,98,99).

UADROTH Len : 1 MOST RECENT ALCOHOL USE AT SOME OTHER PLACE

	Freq	Pct
. = Unknown (See comment above)	48516	88.15
1 = Yes (CADROTH=1 and CADROTS2=8-35)	481	0.87
2 = No (See comment above)	6038	10.97

UADOTSP Len : 1 OTHER LOCATIONS OF MOST RECENT ALCOHOL USE

	Freq	Pct
. = Unknown (CADROTS2=70,85,94,97,98)	595	1.08
1 = Party, wedding, or celebration (CADROTS2=35)	132	0.24
2 = Outside; Location not specified (CADROTS2=24)	68	0.12
3 = Hotel, motel, or resort (CADROTS2=15)	63	0.11
4 = Camping, hunting, or fishing (CADROTS2=22)	30	0.05
5 = Cabin, cottage, vacation home, etc. (CADROTS2=14)	18	0.03
6 = Dorm room (CADROTS2=29)	18	0.03
7 = Other location, nonuser, or aged 21+ (Otherwise)	54111	98.32

UADPAID Len : 1 UNDERAGE DRINKER PAID FOR MOST RECENT ALCOHOL

	Freq	Pct
. = Unknown (CABUYFRE=85,94,97,98)	431	0.78
1 = Yes (CABUYFRE=1)	2004	3.64
2 = No (CABUYFRE=2)	4679	8.50
3 = No Past Mon Alc/Aged 21+ (CABUYFRE=89,91,93,99)	47921	87.07

A respondent was assigned a value of UADMONY=3 if they did not use alcohol in the past month, were aged 21 or older, or were past month alcohol users who were under 21 but did not pay for their most recent alcohol (CAGVMONY=89,91,93,99).

UADMONY Len : 1 UNDERAGE DRINKER PURCHASED MOST RECENT ALCOHOL

	Freq	Pct
. = Unknown (CAGVMONY=85,94,97,98)	447	0.81
1 = Bought it myself (CAGVMONY=1)	553	1.00
2 = Gave money to someone else to buy it (CAGVMONY=2)	1435	2.61
3 = No Past Mon Alc/Aged 21+ (CAGVMONY=89,91,93,99)	52600	95.58

A respondent was assigned a value of UADBWHO=3 if they did not use alcohol in the past month, were aged 21 or older, were past month alcohol users who were under 21 but did not pay for their most recent alcohol, or were past month alcohol users who were under 21 and paid for their most recent alcohol but did not buy it themselves (CABUYWHO=89,91,93,99).

UADBWHO Len : 1 HOW UNDERAGE DRINKER PURCHASED MOST RECNT ALCOHOL

	Freq	Pct
. = Unknown (CABUYWHO=85,94,97,98)	527	0.96
1 = Bought it at a store/restaurant/etc. (CABUYWHO=1)	410	0.74
2 = Bought it from another person (CABUYWHO=2)	63	0.11
3 = No Past Mon Alc/Aged 21+ (CABUYWHO=89,91,93,99)	54035	98.18

A respondent was assigned a value of UADPLACE=4 if they did not use alcohol in the past month, were aged 21 or older, were past month alcohol users who were under 21 but bought from another person, were past month alcohol users who were under 21 but did not pay for their most recent alcohol, or were past month alcohol users who were under 21 and paid for their most recent alcohol but did not buy it themselves (CABPLACE=89,91,93,99).

UADPLACE Len : 1 WHERE UNDERAGE DRINKER PURCHSD MOST RECNT ALCOHOL

	Freq	Pct
. = Unknown (CABPLACE=85,94,97,98)	529	0.96
1 = Bought it at liquor/grocery store (CABPLACE=1)	257	0.47
2 = Bought it at a restaurant/bar/club (CABPLACE=2)	142	0.26
3 = Bought it at a concert/sports/event (CABPLACE=3)	9	0.02
4 = No Past Mon Alc/Aged 21+ (CABPLACE=89,91,93,99)	54098	98.30

RECODED CONSUMPTION OF ALCOHOL

A respondent was assigned a value of UADBUND=3 if they did not use alcohol in the past month, were aged 21 or older, were past month alcohol users who were under 21 and bought it at a store, restaurant, bar, club, or event, were past month alcohol users who were under 21 but did not pay for their most recent alcohol, or were past month alcohol users who were under 21 and paid for their most recent alcohol but did not buy it themselves (CABUNDAG=89,91,93,99).

UADBUND Len : 1 AGE PERSON WHO PURCHASED ALC FOR UNDERAGE DRINKER

	Freq	Pct
. = Unknown (CABUNDAG=85,94,97,98).....	528	0.96
1 = Under age 21 (CABUNDAG=1).....	20	0.04
2 = Age 21 or older(CABUNDAG=2).....	42	0.08
3 = No Past Mon Alc/Aged 21+ (CABUNDAG=91,93,99).....	54445	98.93

A respondent was assigned a value of UADCAG=5 if they did not use alcohol in the past month, were aged 21 or older, were past month alcohol users who were under 21 but did not pay for their most recent alcohol, or were past month alcohol users who were under 21 but bought it themselves (CAGVWHO=89,91,93,99).

UADCAG Len : 1 WHO PURCHASED UNDERAGE DRINKER MOST RECENT ALCOHOL

	Freq	Pct
. = Unknown (CAGVWHO=94,97,98).....	489	0.89
1 = Parent or guardian (CAGVWHO=1).....	48	0.09
2 = Another family member aged 21 or older (CAGVWHO=2).....	149	0.27
3 = Someone not related aged 21 or older (CAGVWHO=3).....	1026	1.86
4 = Someone under the age of 21 (CAGVWHO=4).....	170	0.31
5 = No Past Mon Alc/Aged 21+ (CAGVWHO=91,93,99).....	53153	96.58

The following variable, UADFWHO, was assigned missing if a respondent indicated that some other person gave them the last alcohol they drank (CAFREWHO=7) and their response to the other-specify follow-up question was unknown (CAFRESP2=85,94,97) or if they did not indicate who gave them the last alcohol they drank (CAFREWHO=94,97,98). A respondent was assigned a value of UADFWHO=8 if they did not use alcohol in the past month, were aged 21 or older, or were past month alcohol users who were under 21 but paid for it themselves (CAFREWHO=89,91,93,99).

UADFWHO Len : 1 WHO GAVE UNDERAGE DRINKER MOST RECENT ALCOHOL

	Freq	Pct
. = Unknown (See comment above).....	656	1.19
1 = Parent or guardian (CAFREWHO=1,11).....	441	0.80
2 = Another family member, 21 or older (CAFREWHO=2,12).....	552	1.00
3 = Someone not related, 21 or older (CAFREWHO=3,13).....	1571	2.85
4 = Someone under the age of 21 (CAFREWHO=4,14).....	1000	1.82
5 = Took it from my home (CAFREWHO=5,15).....	270	0.49
6 = Took it from someone else's home (CAFREWHO=6,16).....	191	0.35
7 = Some other way (CAFREWHO=7 & CAFRESP2=7-34).....	429	0.78
8 = No Past Mon Alc/Aged 21+ (CAFREWHO=89,91,93,99).....	49925	90.71

The following variable, UADFRD, was assigned a negative response if a respondent indicated receiving their most recent alcohol not from a friend (CAFREWHO=1-6,11-16) or from some other person besides a friend (CAFREWHO=7 & CAFRESP2=7-21,23-34). A missing was assigned if a respondent indicated that some other person gave them the last alcohol they drank (CAFREWHO=7) and their response to the other-specify follow-up question was unknown (CAFRESP2=85,94,97) or if they did not indicate who gave them the last alcohol they drank (CAFREWHO=94,97,98). A respondent was assigned a value of UADFRD=3 if they did not use alcohol in the past month, were aged 21 or older, or were past month alcohol users who were under 21 but paid for it themselves (CAFREWHO=89,91,93,99).

UADFRD Len : 1 MOST RECENT ALCOHOL FROM FRIEND, UNSPEC AGE/METHOD

	Freq	Pct
. = Unknown (See comment above).....	656	1.19
1 = Got it from a friend (CAFREWHO=7 & CAFRESP2=22).....	188	0.34
2 = Not from a friend (See comment above).....	4266	7.75
3 = No Past Mon Alc/Aged 21+ (CAFREWHO=89,91,93,99).....	49925	90.71

DRKANL Len : 1 USED PAIN RELIEVERS WITH LAST ALCOHOL USE

	Freq	Pct
. = Unknown (CADRKANL=94,97,98).....	187	0.34
0 = No (CADRKANL=6,89,91,93,99).....	54671	99.34
1 = Yes (CADRKANL=1,5).....	177	0.32

RECODED CONSUMPTION OF ALCOHOL

DRKCOC Len : 1 USED COCAINE WITH LAST ALCOHOL USE

	Freq	Pct
. = Unknown (CADRKOC=94,98)	79	0.14
0 = No (CADRKOC=6,89,91,93,99)	54769	99.52
1 = Yes (CADRKOC=1,5)	187	0.34

DRKHER Len : 1 USED HEROIN WITH LAST ALCOHOL USE

	Freq	Pct
. = Unknown (CADRKHER=94,97,98)	24	0.04
0 = No (CADRKHER=6,89,91,93,99)	55001	99.94
1 = Yes (CADRKHER=1)	10	0.02

DRKHAL Len : 1 USED HALLUCINOGENS WITH LAST ALCOHOL USE

	Freq	Pct
. = Unknown (CADRKHAL=94,97,98)	111	0.20
0 = No (CADRKHAL=6,89,91,93,99)	54889	99.73
1 = Yes (CADRKHAL=1,5)	35	0.06

The following variable, DRKIEEM, was created to capture the use of any illicit drug other than marijuana with the respondents most recent use of alcohol. It was created by examination of the following recoded variables: DRKCOC, DRKHER, DRKHAL, DRKINH, DRKANL, DRKTRN, DRKSTM, DRKMTH and DRKSED. A positive response was assigned if a respondent answered 'Yes' to any of these individual drugs. A negative response was assigned if a respondent answered 'No' to all of these drugs or they were not a past month user of any illicit drug other than marijuana (IEMMON=0). If neither of these was true, then DRKIEEM was set to missing.

DRKIEEM Len : 1 USED ILLICIT DRUGS OTHR THAN MRJ WITH LAST ALC USE

	Freq	Pct
. = Unknown (See comment above)	129	0.23
0 = No (See comment above)	54462	98.96
1 = Yes (See comment above)	444	0.81

DRKINH Len : 1 USED INHALANTS WITH LAST ALCOHOL USE

	Freq	Pct
. = Unknown (CADRKINH=98)	98	0.18
0 = No (CADRKINH=6,89,91,93,99)	54927	99.80
1 = Yes (CADRKINH=1,5)	10	0.02

NOTE: The following 12 variables define specific drugs used at the same time or within a couple hours of the respondents last alcohol use.

DRKMRJ Len : 1 USED MARIJUANA WITH LAST ALCOHOL USE

	Freq	Pct
. = Unknown (CADRKMJR=85,94,97,98)	219	0.40
0 = No (CADRKMJR=6,89,91,93,99)	52553	95.49
1 = Yes (CADRKMJR=1,5)	2263	4.11

The following variable, DRKMTH, was created to capture the respondent's use of methamphetamine with his or her most recent use of alcohol. A positive response was assigned if the respondent reported methamphetamine use with his or her most recent alcohol use (CADRMTH=1, 5) and if he or she reported methamphetamine use in the core Stimulants module or he or she reported its use in the noncore Special Drugs module and they did not report methamphetamine use in the core Stimulants module because he or she did not consider it to be a prescription drug. A negative response was assigned if the respondent reported no methamphetamine use with his or her most recent alcohol use or reported never having used alcohol or methamphetamine or not having used in the past 30 days (CADRMTH=6,81,83,89,91,93,99). A negative response could also be assigned if a respondent reported methamphetamine use with his or her most recent alcohol use (CADRMTH=1,5) but he or she did not report ever having used methamphetamine in the core Stimulants module or in the noncore Specialty Drug module because they did not consider it to be a prescription drug.

DRKMTH Len : 1 USED METHAMPHETAMINE WITH LAST ALCOHOL USE

	Freq	Pct
. = Unknown (CADRMTH=97,98)	45	0.08
0 = No (See comment above)	54954	99.85
1 = Yes (See comment above)	36	0.07

DRKSED Len : 1 USED SEDATIVES WITH LAST ALCOHOL USE

	Freq	Pct
. = Unknown (CADRKSED=94,97,98)	37	0.07
0 = No (CADRKSED=6,89,91,93,99)	54994	99.93
1 = Yes (CADRKSED=1)	4	0.01

RECODED CONSUMPTION OF ALCOHOL

DRKSTM	Len : 1	USED STIMULANTS WITH LAST ALCOHOL USE		
			Freq	Pct
	.	= Unknown (CADRKSTM=98)	71	0.13
	0	= No (CADRKSTM=6,89,91,93,99)	54943	99.83
	1	= Yes (CADRKSTM=1,5)	21	0.04

The following variable, DRKSUM, was created to capture the use of any illicit drug with the respondents most recent use of alcohol. It was created by examination of the following variables: DRKMRJ, DRKCOC, DRKHER, DRKHAL, DRKINH, DRKANL, DRKTRN, DRKSTM, DRKMTH, and DRKSED. A positive response was assigned if a respondent answered 'Yes' to any of the individual drug variables. A negative response was assigned if a respondent answered 'No' to all drug variables or the respondent was not a past month user of any illicit drugs (SUMMON=0). If neither of these was true, then DRKSUM was set to missing.

DRKSUM	Len : 1	USED ILLICIT DRUGS WITH LAST ALCOHOL USE		
			Freq	Pct
	.	= Unknown (See comment above)	193	0.35
	0	= No (See comment above)	52349	95.12
	1	= Yes (See comment above)	2493	4.53

DRKTRN	Len : 1	USED TRANQUILIZERS WITH LAST ALCOHOL USE		
			Freq	Pct
	.	= Unknown (CADRKTRN=94,97,98)	80	0.15
	0	= No (CADRKTRN=6,89,91,93,99)	54921	99.79
	1	= Yes (CADRKTRN=1,5)	34	0.06

HOUSEHOLD COMPOSITION (ROSTER)

HOUSEHOLD COMPOSITION (ROSTER)

NOTE: The following variable, EDFAM18, replaces the variable IRFAM18 (the imputation-revised indicator for having family members in the household aged 18 or older) from previous years. Prior to 2003, the edited proxy variables were created using IRFAM18. However in 2003, the procedures for creating the edited proxy variables changed due to changes in the proxy questions in the questionnaire. The new procedures required an edited form of this indicator.

EDFAM18	Len : 2	EDITED INDICATOR: FAMILY IN HH 18 OR OLDER		
		0 = R has other family members >=18	Freq	Pct
		1 = R does not have other family members >=18	46392	84.30
		98 = UNKNOWN.....	8605	15.64
			38	0.07
IMOTHER	Len : 1	MOTHER IN HH		
		1 = R is 12-17, mother in hh.....	Freq	Pct
		2 = R is 12-17, no mother in hh.....	16602	30.17
		3 = R is 12-17, don't know whether mother is in hh	1620	2.94
		4 = R is 18 or older	12	0.02
			36801	66.87
IFATHER	Len : 1	FATHER IN HH		
		1 = R is 12-17, father in hh.....	Freq	Pct
		2 = R is 12-17, no father in hh.....	13247	24.07
		3 = R is 12-17, don't know whether father is in hh	4971	9.03
		4 = R is 18 or older	16	0.03
			36801	66.87
NRCH17_2	Len : 1	RECODED # R's CHILDREN < 18 IN HOUSEHOLD		
		RANGE = 0 - 2.....	Freq	Pct
		. = Missing	52738	95.83
		3 = 3 or more	50	0.09
			2247	4.08
IRHHSIZ2	Len : 1	RECODE - IMPUTATION-REVISED # PERSONS IN HH		
		1 = One person in household.....	Freq	Pct
		2 = Two people in household.....	3563	6.47
		3 = Three people in household.....	11574	21.03
		4 = Four people in household	12731	23.13
		5 = Five people in household.....	14134	25.68
		6 = 6 or more people in household.....	7654	13.91
			5379	9.77
IIHHSIZ2	Len : 1	IRHHSIZ2-IMPUTATION INDICATOR		
		1 = Questionnaire data	Freq	Pct
		3 = Statistically imputed data	55005	99.95
			30	0.05
IRKI17_2	Len : 1	RECODE - IMPUTATION-REVISED # KIDS AGED<18 IN HH		
		1 = No children under 18.....	Freq	Pct
		2 = One child under 18	20553	37.35
		3 = Two children under 18	13217	24.02
		4 = Three or more children under 18.....	12360	22.46
			8905	16.18
IIKI17_2	Len : 1	IRKI17_2-IMPUTATION INDICATOR		
		1 = Questionnaire data	Freq	Pct
		3 = Statistically imputed data	54854	99.67
			181	0.33
IRHH65_2	Len : 1	REC - IMPUTATION-REVISED # OF PER IN HH AGED>=65		
		1 = No people 65 or older in household	Freq	Pct
		2 = One person 65 or older in household	50356	91.50
		3 = Two or more people 65 or older in household	3223	5.86
			1456	2.65

HOUSEHOLD COMPOSITION (ROSTER)

IHH65_2	Len : 1 IRHH65_2-IMPUTATION INDICATOR		
		Freq	Pct
	1 = Questionnaire data	54673	99.34
	2 = Logically assigned data.....	40	0.07
	3 = Statistically imputed data	322	0.59

IRFAMSZ2	Len : 1 IMP-REVISED - NO OF R'S FAMILY MEMBERS IN HHLD		
		Freq	Pct
	1 = One R's family member in household.....	7023	12.76
	2 = Two R's family members in household.....	10819	19.66
	3 = Three R's family members in household	11912	21.64
	4 = Four R's family members in household	13345	24.25
	5 = Five R's family members in household.....	7187	13.06
	6 = Six or more R's family members in household.....	4749	8.63

IIFAMSZ2	Len : 1 IRFAMSZ2 - IMPUTATION INDICATOR		
		Freq	Pct
	1 = Questionnaire data	54977	99.89
	2 = Logically Assigned data	12	0.02
	3 = Statistically Imputed data	46	0.08

IRKIDFA2	Len : 1 IMP-REV - NO OF R'S FAMILY MBRS IN HH AGED 0-17		
		Freq	Pct
	1 = No R'S family mbrs in HH aged 0-17.....	20990	38.14
	2 = One R'S family mbrs in HH aged 0-17.....	13201	23.99
	3 = Two R'S family mbrs in HH aged 0-17.....	12217	22.20
	4 = Three or more R'S family mbrs in HH aged 0-17.....	8627	15.68

IIRKIDFA2	Len : 1 IRKIDFA2 - IMPUTATION INDICATOR		
		Freq	Pct
	1 = Questionnaire data	54919	99.79
	3 = Statistically Imputed data	116	0.21

The next questions are about [SAMPLE MEMBER POSS] health insurance coverage and the kinds and amounts of income that [SAMPLE MEMBER] and other people in your family receive.

NOTE: Beginning in 2003, respondents under the age of 65 who reported that they were covered by Medicare were asked to confirm their answer.

Medicare is a health insurance program for persons 65 and older and for certain disabled persons. Is [SAMPLE MEMBER A] covered by Medicare?

MEDICARE	Len : 2 COVERED BY MEDICARE		
		Freq	Pct
	1 = Yes	2840	5.16
	2 = No.....	52039	94.56
	85 = BAD DATA Logically assigned.....	2	0.00
	94 = DON'T KNOW.....	121	0.22
	97 = REFUSED	16	0.03
	98 = BLANK (NO ANSWER).....	17	0.03

HOUSEHOLD COMPOSITION (ROSTER)

NOTE: The variable CAIDCHIP was created from responses to the first question shown below for respondents who were aged 20 or older. For respondents who were aged 12 to 19, CAIDCHIP was created from responses to the two questions shown below. This variable replaces the variable MEDICAID that was present in prior years. Beginning in 2003, respondents aged 65 or older who reported that they were covered by Medicaid were asked to confirm their answer.

Medicaid is a public assistance program that pays for medical care for low income and disabled persons. The Medicaid program in [STATE FILL] is also called [MEDIFILL].

Is [SAMPLE MEMBER A] covered by Medicaid?

Is [SAMPLE MEMBER A] currently covered by [CHIPFILL]?

CAIDCHIP	Len : 2 COVERED BY MEDICAID/CHIP		
		Freq	Pct
	1 = Yes	8515	15.47
	2 = No.....	46117	83.80
	85 = BAD DATA Logically assigned	19	0.03
	94 = DON'T KNOW.....	347	0.63
	97 = REFUSED	18	0.03
	98 = BLANK (NO ANSWER).....	19	0.03

Is [SAMPLE MEMBER A] currently covered by TRICARE, or CHAMPUS, CHAMPVA, the VA, or military health care?

These programs cover active duty and retired career military personnel and their dependents and survivors and also disabled veterans and their dependents and survivors.

CHAMPUS	Len : 2 COV BY TRICARE, CHAMPUS, CHAMPVA, VA, MILITARY		
		Freq	Pct
	1 = Yes	1799	3.27
	2 = No.....	53056	96.40
	85 = BAD DATA Logically assigned	2	0.00
	94 = DON'T KNOW.....	145	0.26
	97 = REFUSED	16	0.03
	98 = BLANK (NO ANSWER).....	17	0.03

Private health insurance can be obtained through work, such as through an employer, union, or professional association or by paying premiums directly to a health insurance company.

Is [SAMPLE MEMBER A] currently covered by private health insurance?

PRVHLTIN	Len : 2 COVERED BY PRIVATE INSURANCE		
		Freq	Pct
	1 = Yes	35159	63.88
	2 = No.....	19504	35.44
	85 = BAD DATA Logically assigned	2	0.00
	94 = DON'T KNOW.....	334	0.61
	97 = REFUSED	19	0.03
	98 = BLANK (NO ANSWER).....	17	0.03

Was [SAMPLE MEMBER POSS] private health insurance obtained through work, such as through an employer, union, or professional association?

GRPHLTIN	Len : 2 PRIVATE PLAN OFFERED THROUGH EMPLOYER OR UNION		
		Freq	Pct
	1 = Yes	32013	58.17
	2 = No.....	3034	5.51
	85 = BAD DATA Logically assigned	1	0.00
	94 = DON'T KNOW.....	111	0.20
	97 = REFUSED	20	0.04
	98 = BLANK (NO ANSWER).....	352	0.64
	99 = LEGITIMATE SKIP (PRVHLTIN = 2).....	19504	35.44

HOUSEHOLD COMPOSITION (ROSTER)

Does [SAMPLE MEMBER POSS] private health insurance include coverage for treatment for any of the following conditions?

Alcohol abuse or alcoholism?

HLTINALC	Len : 2 ALCOHOL ABUSE OR ALCOHOLISM		
		Freq	Pct
	1 = Yes	15714	28.55
	2 = No.....	4158	7.56
	85 = BAD DATA Logically assigned.....	1	0.00
	94 = DON'T KNOW.....	15267	27.74
	97 = REFUSED	39	0.07
	98 = BLANK (NO ANSWER).....	352	0.64
	99 = LEGITIMATE SKIP (PRVHLTIN = 2).....	19504	35.44

Drug abuse?

HLTINDRG	Len : 2 DRUG ABUSE		
		Freq	Pct
	1 = Yes	15606	28.36
	2 = No.....	4271	7.76
	85 = BAD DATA Logically assigned.....	1	0.00
	94 = DON'T KNOW.....	15259	27.73
	97 = REFUSED	42	0.08
	98 = BLANK (NO ANSWER).....	352	0.64
	99 = LEGITIMATE SKIP (PRVHLTIN = 2).....	19504	35.44

Mental or emotional problems?

HLTIMMNT	Len : 2 MENTAL OR EMOTIONAL DIFFICULTIES		
		Freq	Pct
	1 = Yes	22658	41.17
	2 = No.....	2875	5.22
	85 = BAD DATA Logically assigned.....	1	0.00
	94 = DON'T KNOW.....	9614	17.47
	97 = REFUSED	31	0.06
	98 = BLANK (NO ANSWER).....	352	0.64
	99 = LEGITIMATE SKIP (PRVHLTIN = 2).....	19504	35.44

Is [SAMPLE MEMBER A] currently covered by any kind of health insurance, that is, any policy or program that provides or pays for medical care?

HLTINNOS	Len : 2 COVERED BY HEALTH INSUR (NOT OTHERWISE SPECIFIED)		
		Freq	Pct
	1 = Yes	1151	2.09
	2 = No.....	8972	16.30
	85 = BAD DATA Logically assigned.....	1	0.00
	94 = DON'T KNOW.....	22	0.04
	98 = BLANK (NO ANSWER).....	18	0.03
	99 = LEGITIMATE SKIP	44871	81.53

During the past 12 months, was there any time when [SAMPLE MEMBER] did not have any kind of health insurance or coverage?

HLCNOTYR	Len : 2 ANYTIME DID NOT HAVE HEALTH INS/COVER PAST 12 MOS		
		Freq	Pct
	1 = Yes	4212	7.65
	2 = No.....	41313	75.07
	85 = BAD DATA Logically assigned.....	4	0.01
	94 = DON'T KNOW.....	118	0.21
	97 = REFUSED	27	0.05
	98 = BLANK (NO ANSWER).....	389	0.71
	99 = LEGITIMATE SKIP	8972	16.30

HOUSEHOLD COMPOSITION (ROSTER)

During the past 12 months, about how many months were [FILL WEREWAS] without any kind of health insurance or coverage?

HLCLNOTMO	Len : 2 PAST 12 MOS, HOW MANY MOS W/O COVERAGE		
	RANGE = 1 - 12.....	Freq	Pct
	94 = DON'T KNOW.....	4193	7.62
	97 = REFUSED.....	19	0.03
	98 = BLANK (NO ANSWER).....	27	0.05
	99 = LEGITIMATE SKIP.....	511	0.93
		50285	91.37

About how long has it been since (SAMPLE MEMBER) last had any kind of health coverage?

HLCLAST	Len : 2 TIME SINCE LAST HAD HEALTH CARE COVERAGE		
	1 = Within the past 6 months.....	Freq	Pct
	2 = More than 6 months ago, but within the past year.....	1594	2.90
	3 = More than 1 year ago, but within the past 3 years.....	1209	2.20
	4 = More than 3 years ago.....	2165	3.93
	5 = Never had coverage.....	2271	4.13
	85 = BAD DATA Logically assigned.....	1676	3.05
	94 = DON'T KNOW.....	1	0.00
	97 = REFUSED.....	57	0.10
	98 = BLANK (NO ANSWER).....	24	0.04
	99 = LEGITIMATE SKIP.....	392	0.71
		45646	82.94

Which of the reasons on this card is the main reason why [SAMPLE MEMBER] stopped being covered by health insurance?

HLLOSRSN	Len : 2 MAIN REASON STOPPED COVERED BY HEALTH INSURANCE		
	1 = Pers in family w/health ins lost job/chng employer.....	Freq	Pct
	2 = Lost Medicaid/Med Assist b/c new job/incr income.....	1485	2.70
	3 = Lost Medicaid/Med Assist some other reason.....	566	1.03
	4 = Cost is too high/can't afford premiums.....	564	1.02
	5 = Became ineligible because of age or leaving school.....	1685	3.06
	6 = Employer does not offer coverage, or not eligible.....	1353	2.46
	7 = Got divorced or separated from person w/insurance.....	575	1.04
	8 = Death of spouse or parent.....	121	0.22
	9 = Insurance company refused coverage.....	32	0.06
	10 = Don't need it.....	69	0.13
	11 = Received Medicaid/med insur only while pregnant.....	213	0.39
	12 = Some other reason.....	247	0.45
	85 = BAD DATA Logically assigned.....	343	0.62
	94 = DON'T KNOW.....	4	0.01
	97 = REFUSED.....	35	0.06
	98 = BLANK (NO ANSWER).....	29	0.05
	99 = LEGITIMATE SKIP.....	392	0.71
		47322	85.99

Which of the reasons on this card describe why [SAMPLE MEMBER] never had health insurance coverage?

HLNVCOST	Len : 2 COST TOO HIGH		
	1 = Response entered.....	Freq	Pct
	6 = Response not entered.....	971	1.76
	94 = DON'T KNOW.....	693	1.26
	97 = REFUSED.....	11	0.02
	98 = BLANK (NO ANSWER).....	25	0.05
	99 = LEGITIMATE SKIP.....	414	0.75
		52921	96.16

HLNVOFFR	Len : 2 EMPLOYER DOESN'T OFFER		
	1 = Response entered.....	Freq	Pct
	6 = Response not entered.....	430	0.78
	94 = DON'T KNOW.....	1234	2.24
	97 = REFUSED.....	11	0.02
	98 = BLANK (NO ANSWER).....	25	0.05
	99 = LEGITIMATE SKIP.....	414	0.75
		52921	96.16

HOUSEHOLD COMPOSITION (ROSTER)

HLNVREF	Len : 2 INSURANCE COMPANY REFUSED COVERAGE		
		Freq	Pct
	1 = Response entered	21	0.04
	6 = Response not entered.....	1643	2.99
	94 = DON'T KNOW.....	11	0.02
	97 = REFUSED	25	0.05
	98 = BLANK (NO ANSWER).....	414	0.75
	99 = LEGITIMATE SKIP	52921	96.16

HLNVNEED	Len : 2 DON'T NEED IT		
		Freq	Pct
	1 = Response entered	232	0.42
	6 = Response not entered.....	1432	2.60
	94 = DON'T KNOW.....	11	0.02
	97 = REFUSED	25	0.05
	98 = BLANK (NO ANSWER).....	414	0.75
	99 = LEGITIMATE SKIP	52921	96.16

HLNVSOR	Len : 2 NEVER HAD HLTH INS SOME OTHER REASON		
		Freq	Pct
	1 = Response entered	94	0.17
	6 = Response not entered.....	1570	2.85
	94 = DON'T KNOW.....	11	0.02
	97 = REFUSED	25	0.05
	98 = BLANK (NO ANSWER).....	414	0.75
	99 = LEGITIMATE SKIP	52921	96.16

The following variable, IRPINSUR, is the imputation revised version of the edited variable PRVHLTIN.

IRPINSUR	Len : 1 IMPUTATION - REVISED PRIVATE HEALTH INSURANCE		
		Freq	Pct
	1 = Yes, respondent does have private health insurance	35387	64.30
	2 = No, respondent does not have private health insur	19648	35.70

IIPINSUR	Len : 1 IMPUTATION - INDICATOR IRPINSUR		
		Freq	Pct
	1 = Questionnaire data	54663	99.32
	3 = Statistically imputed data	372	0.68

HOUSEHOLD COMPOSITION (ROSTER)

For IRINSUR, a respondent is classified as having any health insurance (IRINSUR=1) if he/she satisfied ANY of the following conditions.

- (1) Covered by Private Health Insurance (PRVHLTIN=1)
- (2) Covered by Medicare (MEDICARE=1)
- (3) Covered by Medicaid (answered question QHI02 as yes)
- (4) Covered by Champus, Champva, Va, or Military (CHAMPUS=1)

A respondent is classified as NOT having any health insurance (IRINSUR=2) if he/she met EVERY one of the following conditions.

- (1) Not covered by Private Health Insurance (PRVHLTIN=2)
- (2) Not covered by Medicare (MEDICARE=2)
- (3) Not covered by Medicaid (answered question QHI02 as no)
- (4) Not covered by Champus, Champva, Va, or Military (CHAMPUS=2)

Responses to question QHI02 were used in part to create the variable CAIDCHIP. However, CAIDCHIP took into account responses to another question that was not used to create IRINSUR.

If the respondent is not classified as having or not having any health insurance according to the respondent's answers to questions about private health insurance, Medicare, Medicaid, or military health coverage, then he/she is imputed to either of these two categories, where consistency is maintained between IRINSUR, IRINSUR3, and IRPINSUR.

IRINSUR	Len : 1 IMPUTATION - REVISED HEALTH INSURANCE	Freq	Pct
	1 = Yes, respondent does have health insurance.....	43932	79.83
	2 = No, respondent does not have health insurance	11103	20.17

IIINSUR	Len : 1 IMPUTATION - INDICATOR IRINSUR	Freq	Pct
	1 = Questionnaire data	54638	99.28
	2 = Logically assigned data.....	7	0.01
	3 = Statistically imputed data	390	0.71

HOUSEHOLD COMPOSITION (ROSTER)

The IRINSUR3 variable is similar to IRINSUR. The only difference is that it uses the variable CAIDCHIP (Covered by Medicaid or state health insurance programs for children) instead of MEDICAID (Covered by Medicaid), and it uses an additional variable, HLTINNOS (covered by any other health insurance). This results from changes in the 2001 questionnaire when compared to previous years.

For IRINSUR3, a respondent is classified as having any health insurance (IRINSUR3=1) if he/she satisfied ANY of the following conditions.

- (1) Covered by Private Health Insurance (PRVHLTIN=1)
- (2) Covered by Medicare (MEDICARE=1)
- (3) Covered by Medicaid or state health insurance programs for children (CAIDCHIP=1)
- (4) Covered by Champus, Champva, Va, or Military (CHAMPUS=1)
- (5) Covered by any type of health insurance (not otherwise specified) (HLTINNOS=1)

A respondent is classified as NOT having any health insurance (IRINSUR3=2) if he/she met EVERY one of the following conditions.

- (1) Not covered by Private Health Insurance (PRVHLTIN=2)
- (2) Not covered by Medicare (MEDICARE=2)
- (3) Not covered by Medicaid or state health insurance programs for children (CAIDCHIP=2)
- (4) Not covered by Champus, Champva, Va, or Military (CHAMPUS=2)
- (5) Not covered by any type of health insurance (not otherwise specified) (HLTINNOS=2)

If the respondent is not classified as having or not having any health insurance according to PRVHLTIN, MEDICARE, CAIDCHIP, CHAMPUS, and HLTINNOS, then he/she is imputed to either of these categories, where consistency is maintained between IRINSUR, IRINSUR3, and IRPINSUR.

IRINSUR3	Len : 1 IMPUTATION - REVISED HEALTH INSURANCE		
	1 = Yes, respondent does have health insurance.....	Freq	Pct
	2 = No, respondent does not have health insurance	45975	83.54
		9060	16.46
IIINSUR3	Len : 1 IMPUTATION - INDICATOR IRINSUR3		
	1 = Questionnaire data	Freq	Pct
	2 = Logically assigned data.....	54611	99.23
	3 = Statistically imputed data	7	0.01
		417	0.76

HOUSEHOLD COMPOSITION (ROSTER)

Starting in 2002, missing values in the variables describing the type of health insurance were imputed. In particular, missing values in the edited variables PRVHLTIN (private health insurance), MEDICARE, CAIDCHIP (Medicaid/children's state-assisted health insurance), CHAMPUS, and a modified version of HLTINNOS (other health insurance) were imputed. The overall health insurance variable was then created by combining the information from the detailed imputation-revised variables in the variable IRINSUR4. This differs from the method used in 1999-2001 where the edited health insurance variables were combined before imputation to create a recoded overall health insurance variable, the missing values of which were imputed in the variable IRINSUR3. As in previous years, missing values in PRVHLTIN were imputed. However, the name has changed (IRPINSUR in 1999-2001, IRPRVHLT in 2002) to reflect the fact that the imputation of missing values in PRVHLTIN was univariate from 1999-2001, and multivariate (with the other detailed variables) in 2002.

IRMCDCHP	Len : 1	IMPUTATION REVISED CAIDCHIP		
		1 = Yes, respondent does have Medicaid/CHIP	Freq	Pct
		2 = No, respondent does not have Medicaid/CHIP	8620	15.66
			46415	84.34
IIMCDCHP	Len : 1	IMPUTATION INDICATOR FOR IRMCDCHP		
		1 = Questionnaire data	Freq	Pct
		3 = Statistically imputed data	54632	99.27
			403	0.73
IRMEDICR	Len : 1	IMPUTATION REVISED MEDICARE		
		1 = Yes, respondent does have Medicare	Freq	Pct
		2 = No, respondent does not have Medicare.....	2847	5.17
			52188	94.83
IIMEDICR	Len : 1	IMPUTATION INDICATOR FOR IRMEDICR		
		1 = Questionnaire data	Freq	Pct
		3 = Statistically imputed data	54879	99.72
			156	0.28
IRCHMPUS	Len : 1	IMPUTATION REVISED CHAMPUS		
		1 = Yes, R has Tricare, Champus, VA, Military health.....	Freq	Pct
		2 = No,R doesn't have Tricare,Chmps,VA,Military health	1807	3.28
			53228	96.72
IICHMPUS	Len : 1	IMPUTATION INDICATOR FOR IRCHMPUS		
		1 = Questionnaire data	Freq	Pct
		3 = Statistically imputed data	54855	99.67
			180	0.33
IRPRVHLT	Len : 1	IMPUTATION REVISED PRIVATE HEALTH INSURANCE		
		1 = Yes, R does have private health insurance	Freq	Pct
		2 = No, R does not have private health insurance.....	35376	64.28
			19659	35.72
IIPRVHLT	Len : 1	IMPUTATION INDICATOR FOR IRPRVHLT		
		1 = Questionnaire data	Freq	Pct
		3 = Statistically imputed data	54663	99.32
			372	0.68

HOUSEHOLD COMPOSITION (ROSTER)

A respondent is eligible for the other health insurance question if they satisfied the following conditions.

- (1) Not Covered by Private Insurance (IRPRVHLT=2)
- (2) Not Covered by Medicare (IRMEDICR=2)
- (3) Not Covered by Medicaid/CHIPCOV (IRMCDCHP=2)
- (4) Not Covered by Champus, ChampVA, VA, or Military (IRCHMPUS=2)

Otherwise, they are not eligible and IROTHHLT=99

IROTHHLT	Len : 2 IMPUTATION REVISED OTHER HEALTH INSURANCE	Freq	Pct
	1 = Yes, R is covered by other health insurance	1174	2.13
	2 = No, R is not covered by other health insurance	9077	16.49
	99 = Legitimate Skip	44784	81.37

IIOTHHLT	Len : 1 IMPUTATION INDICATOR FOR IROTHHLT	Freq	Pct
	1 = Questionnaire data	10123	18.39
	3 = Statistically imputed data	417	0.76
	9 = Legitimate skip	44495	80.85

NOTE: The variable HLCALLFG is a created "flag" variable that indicates when a respondent (or proxy) reported that the respondent was covered by all of the following: Medicare, Medicaid, the Children's Health Insurance Program (if aged 12 to 19), military health care, and private health insurance. The variable HLCALL99 also is a created "flag" variable that indicates when respondents were reported to be covered by Medicare, Medicaid, military health care, and private health insurance. This HLCALL99 variable is comparable to HLCALLFG in 1999, when these four types of health insurance were the only types of current coverage that were asked about in the interview.

HLCALLFG	Len : 2 FLAG IF EVERY FORM OF HEALTH INS REPORTED	Freq	Pct
	1 = Answered yes to all current health insurance Qs	9	0.02
	98 = BLANK (NO ANSWER)	55026	99.98

HLCALL99	Len : 2 YES TO MEDICARE/MEDICAID/CHAMPUS/PRVHLTIN	Freq	Pct
	1 = Yes (see comment above)	9	0.02
	98 = BLANK (NO ANSWER)	55026	99.98

NOTE: The following variable, ANYHLT12, was created from the source variables MEDICARE, CAIDCHIP, CHAMPUS, PRVHLTIN, and HLTINNOS.

ANYHLT12	Len : 2 COVERED BY ANY HEALTH INSURANCE - RECODE	Freq	Pct
	1 = Yes	45646	82.94
	2 = No	8972	16.30
	94 = DON'T KNOW	371	0.67
	97 = REFUSED	24	0.04
	98 = OTHER MISSING	22	0.04

For IRINSUR4, a respondent is classified as having any health insurance (IRINSUR4=1) if they satisfied ANY of the following conditions.

- (1) Covered by Private Insurance (IRPRVHLT=1)
- (2) Covered by Medicare (IRMEDICR=1)
- (3) Covered by Medicaid/children's state-assisted health insurance (IRMCDCHP=1)
- (4) Covered by Champus, ChampVA, VA, or Military (IRCHMPUS=1)
- (5) Covered by Other Health Insurance (IROTHHLT=1)

A respondent is classified as NOT having any health insurance (IRINSUR4=2) if they meet EVERY one of the following conditions.

- (1) Not Covered by Private Insurance (IRPRVHLT=2)
- (2) Not Covered by Medicare (IRMEDICR=2)
- (3) Not Covered by Medicaid/children's state-assisted health insurance (IRMCDCHP=2)
- (4) Not Covered by Champus, ChampVA, VA, or Military (IRCHMPUS=2)
- (5) Not Covered by Other Health Insurance (IROTHHLT=2)

IRINSUR4	Len : 1 IMPUTATION REVISED OVERALL HEALTH INSURANCE	Freq	Pct
	1 = Yes, respondent is covered by health insurance	45958	83.51
	2 = No, respondent is not covered by health insurance	9077	16.49

HOUSEHOLD COMPOSITION (ROSTER)

IIINSUR4

Len : 1 IMPUTATION INDICATOR FOR IRINSUR4

	Freq	Pct
1 = Questionnaire data	54618	99.24
3 = Statistically imputed data	417	0.76

OTHINS

Len : 1 OTHER HEALTH INSURANCE

	Freq	Pct
1 = Yes (IRMEDICR=1 or IRCHMPUS=1 or IROTHHLT=1).....	5537	10.06
2 = No (Otherwise).....	49498	89.94

INCOME AND INSURANCE

INCOME AND INSURANCE

NOTE: The variable INCSAMP reflects the split-sample design for the Income module. Respondents in Sample A received the same set of income questions as in the 2005 survey. Respondents in Sample B received a reduced set of income questions. However, edited variables continue to have the same names that they had in prior years. If a question corresponding to a given variable was not administered to respondents in Sample B, it was assigned a LEGITIMATE SKIP code.

INCSAMP	Len : 2	INCOME SPLIT SAMPLE INDICATOR		
		1 = Sample A.....	Freq	Pct
		2 = Sample B.....	51907	94.32
			3128	5.68

NOTE: The variables which immediately follow refer to questions about the kinds and amounts of income received. Only imputed variables are included since other variables do not provide any additional analytic utility. Users can differentiate between imputed and non-imputed values using the imputation indicators. Questions about income from the questionnaire are not reproduced since the variables below do not correspond exactly to those questions. Edited and imputed health insurance variables, with the accompanying questionnaire questions, follow the income variables.

IRPSOC	Len : 1	IMP. REVISED - RESP RECEIVE SS OR RR PAYMENTS		
		1 = Yes.....	Freq	Pct
		2 = No.....	4004	7.28
		99 = LEGITIMATE SKIP.....	47878	87.00
			3153	5.73

IIPSOC	Len : 1	IRPSOC - IMPUTATION INDICATOR		
		1 = Questionnaire data.....	Freq	Pct
		3 = Statistically imputed data.....	51725	93.99
		9 = Legitimate skip.....	157	0.29
			3153	5.73

IRFAMSOC	Len : 1	IMP. REVISED - FAM RECEIVE SS OR RR PAYMENTS		
		1 = Yes.....	Freq	Pct
		2 = No.....	7136	12.97
		99 = LEGITIMATE SKIP.....	44746	81.30
			3153	5.73

IIFAMSOC	Len : 1	IRFAMSOC - IMPUTATION INDICATOR		
		1 = Questionnaire data.....	Freq	Pct
		3 = Statistically imputed data.....	51236	93.10
		9 = Legitimate skip.....	646	1.17
			3153	5.73

IRPSSI	Len : 1	IMP. REVISED - RESP RECEIVE SSI		
		1 = Yes.....	Freq	Pct
		2 = No.....	1425	2.59
		99 = LEGITIMATE SKIP.....	50457	91.68
			3153	5.73

IIPSSI	Len : 1	IRPSSI - IMPUTATION INDICATOR		
		1 = Questionnaire data.....	Freq	Pct
		3 = Statistically imputed data.....	51623	93.80
		9 = Legitimate skip.....	259	0.47
			3153	5.73

IRFAMSSI	Len : 1	IMP. REVISED - FAM RECEIVE SSI		
		1 = Yes.....	Freq	Pct
		2 = No.....	3538	6.43
			51497	93.57

IIFAMSSI	Len : 1	IRFAMSSI - IMPUTATION INDICATOR		
		1 = Questionnaire data.....	Freq	Pct
		3 = Statistically imputed data.....	54258	98.59
			777	1.41

INCOME AND INSURANCE

IRPWAG	Len : 1 IMP. REVISED - RESP RECEIVE INCOME FROM JOB		
	1 = Yes	Freq	Pct
	2 = No.....	31903	57.97
	99 = LEGITIMATE SKIP	19979	36.30
		3153	5.73
IIPWAG	Len : 1 IRPWAG - IMPUTATION INDICATOR		
	1 = Questionnaire data	Freq	Pct
	3 = Statistically imputed data	51814	94.15
	9 = Legitimate skip.....	68	0.12
		3153	5.73
IRFAMWAG	Len : 1 IMP. REVISED - FAM REC INCOME FROM JOB		
	1 = Yes	Freq	Pct
	2 = No.....	50397	91.57
		4638	8.43
IIFAMWAG	Len : 1 IRFAMWAG - IMPUTATION INDICATOR		
	1 = Questionnaire data	Freq	Pct
	3 = Statistically imputed data	54905	99.76
		130	0.24
IRFSTAMP	Len : 1 IMP. REVISED - RESP/OTH FAM MEM REC FOOD STAMPS		
	1 = Yes	Freq	Pct
	2 = No.....	6978	12.68
		48057	87.32
IIFSTAMP	Len : 1 IRFSTAMP - IMPUTATION INDICATOR		
	1 = Questionnaire data	Freq	Pct
	3 = Statistically imputed data	54828	99.62
		207	0.38
IRPPMT	Len : 1 IMP. REVISED - RESP RECEIVE PUBLIC ASSIST		
	1 = Yes	Freq	Pct
	2 = No.....	1478	2.69
	99 = LEGITIMATE SKIP	50404	91.59
		3153	5.73
IIPPMT	Len : 1 IRPPMT - IMPUTATION INDICATOR		
	1 = Questionnaire data	Freq	Pct
	3 = Statistically imputed data	51670	93.89
	9 = Legitimate Skip	212	0.39
		3153	5.73
IRFAMPMT	Len : 1 IMP. REVISED - FAM RECEIVE PUBLIC ASSIST		
	1 = Yes	Freq	Pct
	2 = No.....	2264	4.11
		52771	95.89
IIFAMPMT	Len : 1 IRFAMPMT - IMPUTATION INDICATOR		
	1 = Questionnaire data	Freq	Pct
	3 = Statistically imputed data	54592	99.20
		443	0.80
IRPSVC	Len : 1 IMP. REVISED - RESP REC WELFARE/JOB PL/CHILD CARE		
	1 = Yes	Freq	Pct
	2 = No.....	1670	3.03
	99 = LEGITIMATE SKIP	50212	91.24
		3153	5.73

INCOME AND INSURANCE

IIPSV	Len : 1 IRPSVC - IMPUTATION INDICATOR		
	1 = Questionnaire data	Freq	Pct
	3 = Statistically imputed data	51729	93.99
	9 = Legitimate skip.....	153	0.28
		3153	5.73
IRFAMSV	Len : 1 IMP. REVISED - FAM REC WELFARE/JOB PL/CHILDCARE		
	1 = Yes	Freq	Pct
	2 = No.....	2766	5.03
		52269	94.97
IIFAMSV	Len : 1 IRFAMSV - IMPUTATION INDICATOR		
	1 = Questionnaire data	Freq	Pct
	3 = Statistically imputed data	54661	99.32
		374	0.68
IRWELMOS	Len : 2 IMP. REVISED - NO.OF MONTHS ON WELFARE		
	RANGE = 1 - 12.....	Freq	Pct
	99 = LEGITIMATE SKIP	4060	7.38
		50975	92.62
IIWELMOS	Len : 1 IRWELMOS - IMPUTATION INDICATOR		
	1 = Questionnaire data	Freq	Pct
	3 = Statistically imputed data	3849	6.99
	9 = Legitimate skip.....	696	1.26
		50490	91.74
IRPINT	Len : 1 IMP. REVISED - RESP REC INTEREST SAVING/DIVIDEND		
	1 = Yes	Freq	Pct
	2 = No.....	27067	49.18
	99 = LEGITIMATE SKIP	24815	45.09
		3153	5.73
IIPINT	Len : 1 IRPINT - IMPUTATION INDICATOR		
	1 = Questionnaire data	Freq	Pct
	3 = Statistically imputed data	51524	93.62
	9 = Legitimate skip.....	358	0.65
		3153	5.73
IRFAMINT	Len : 1 IMP. REV - FAM REC INTEREST SAVING/DIVIDEND		
	1 = Yes	Freq	Pct
	2 = No.....	34091	61.94
	99 = LEGITIMATE SKIP	17791	32.33
		3153	5.73
IIFAMINT	Len : 1 IRFAMINT - IMPUTATION INDICATOR		
	1 = Questionnaire data	Freq	Pct
	3 = Statistically imputed data	50614	91.97
	9 = Legitimate skip.....	1268	2.30
		3153	5.73
IRPCHD	Len : 1 IMP. REVISED - RESP REC CHILD SUPPORT PAYMENTS		
	1 = Yes	Freq	Pct
	2 = No.....	1722	3.13
	99 = LEGITIMATE SKIP	50160	91.14
		3153	5.73
IIPCHD	Len : 1 IRPCHD - IMPUTATION INDICATOR		
	1 = Questionnaire data	Freq	Pct
	3 = Statistically imputed data	51807	94.13
	9 = Legitimate skip.....	75	0.14
		3153	5.73

INCOME AND INSURANCE

IRFAMCHD	Len : 1 IMP. REVISED - FAM REC CHILD SUPPORT PAYMENTS		
		Freq	Pct
	1 = Yes	6137	11.15
	2 = No.....	45745	83.12
	99 = LEGITIMATE SKIP	3153	5.73
IIFAMCHD	Len : 1 IRFAMCHD - IMPUTATION INDICATOR		
		Freq	Pct
	1 = Questionnaire data	51590	93.74
	3 = Statistically imputed data	292	0.53
	9 = Legitimate skip.....	3153	5.73
IRPOTH	Len : 1 IMP. REVISED - RESP REC OTH INCOME FROM OTH SOURCE		
		Freq	Pct
	1 = Yes	3069	5.58
	2 = No.....	48813	88.69
	99 = LEGITIMATE SKIP	3153	5.73
IIPOTH	Len : 1 IRPOTH - IMPUTATION INDICATOR		
		Freq	Pct
	1 = Questionnaire data	51731	94.00
	3 = Statistically imputed data	151	0.27
	9 = Legitimate skip.....	3153	5.73
IRFAMOTH	Len : 1 IMP. REVISED - FAM REC OTH INC FR OTH SOURCE		
		Freq	Pct
	1 = Yes	6687	12.15
	2 = No.....	45195	82.12
	99 = LEGITIMATE SKIP	3153	5.73
IIFAMOTH	Len : 1 IRFAMOTH - IMPUTATION INDICATOR		
		Freq	Pct
	1 = Questionnaire data	51255	93.13
	3 = Statistically imputed data	627	1.14
	9 = Legitimate skip.....	3153	5.73
IRPINC3	Len : 1 RECODE - IMP.REVISED-RESP'S TOT INC		
		Freq	Pct
	1 = Less than \$10,000 (Including Loss)	31437	57.12
	2 = \$10,000 - \$19,999.....	8198	14.90
	3 = \$20,000 - \$29,999.....	5378	9.77
	4 = \$30,000 - \$39,999.....	3526	6.41
	5 = \$40,000 - \$49,999.....	2350	4.27
	6 = \$50,000 - \$74,999.....	2324	4.22
	7 = \$75,000 or more	1822	3.31
IIPINC3	Len : 1 IRPINC3 - IMPUTATION INDICATOR		
		Freq	Pct
	1 = Questionnaire data	53340	96.92
	3 = Statistically imputed data	1695	3.08
IRFAMIN3	Len : 1 RECODE - IMP.REVISED - TOT FAM INCOME		
		Freq	Pct
	1 = Less than \$10,000 (Including Loss)	5506	10.00
	2 = \$10,000 - \$19,999.....	7096	12.89
	3 = \$20,000 - \$29,999.....	6874	12.49
	4 = \$30,000 - \$39,999.....	6408	11.64
	5 = \$40,000 - \$49,999.....	6257	11.37
	6 = \$50,000 - \$74,999.....	9346	16.98
	7 = \$75,000 or more	13548	24.62

INCOME AND INSURANCE

IIFAMIN3

Len : 1 IRFAMIN3 - IMPUTATION INDICATOR

	Freq	Pct
1 = Questionnaire data	49205	89.41
2 = Logically assigned data.....	5	0.01
3 = Statistically imputed data	5825	10.58

RECODED INCOME AND INSURANCE

RECODED INCOME AND INSURANCE

NOTE: The variables in this section are recoded variables that were created from one or more of the variables from the preceding section.

The following variable, GOVTPROG, was created by examination of these government assistance program variables: Supplemental Security Income (IRFAMSSI), food stamps (IRFSTAMP), cash assistance (IRFAMPMT), and non-cash assistance (IRFAMSVC).

GOVTPROG	Len : 1	PARTICIPATED IN ONE OR MORE GOVT ASSIST PROGRAMS		
			Freq	Pct
		1 = YES (ANY SOURCE VARIABLE=1)	10115	18.38
		2 = NO (ALL SOURCE VARIABLES=2).....	44920	81.62

INCOME	Len : 1	TOTAL FAMILY INCOME RECODE		
			Freq	Pct
		1 = Less than \$20,000	12602	22.90
		2 = \$20,000 - \$49,999.....	19539	35.50
		3 = \$50,000 - \$74,999.....	9346	16.98
		4 = \$75,000 or More	13548	24.62

The following variable, POVERTY2, indicates a person's family income relative to poverty thresholds. The U.S. Census Bureau assigns a poverty threshold for each combination of family size and number of children in the household. To be at 100% of the poverty threshold is equivalent to having a family income that is the same as the poverty threshold. A poverty level less than 100% indicates having a family income less than the poverty threshold and therefore defined by the Federal government as living in poverty. A poverty level greater than 100% indicates having a family income greater than the poverty threshold.

POVERTY2 was created for each individual based on their poverty threshold (determined by their age, family size, the number of children in the household, and total family income). Since NSDUH only collects categorical values of family income, for each level of income, the midpoint of each range was assigned as the effective family income. However, for the unbounded highest level of income, an effective family income of \$120,000 was assigned. Effective family income was divided by the poverty threshold and multiplied by 100 to show family income as a percentage of the federal poverty threshold. Respondents aged 18 to 22 currently living in a college dormitory (GQTYPE2='C') were set to SAS missing and do not have a valid value for this variable.

POVERTY2	Len : 1	POVERTY LEVEL (% OF US CENSUS POVERTY THRESHOLD)		
			Freq	Pct
		. = Persons Aged 18 to 22 Living in a College Dorm	790	1.44
		1 = Living in Poverty (See comment above).....	9396	17.07
		2 = Income Up to 2X Fed Pov Thresh (See comment above).....	11678	21.22
		3 = Income > 2X Fed Pov Thresh (See comment above).....	33171	60.27

INTERVIEW INFORMATION

INTERVIEW INFORMATION

LANGVER	Len : 1 LANGUAGE VERSION		
		Freq	Pct
	1 = English.....	52787	95.92
	2 = Spanish	2248	4.08
QUARTER	Len : 1 QUARTER INDICATOR		
		Freq	Pct
	1 = Quarter 1	13464	24.46
	2 = Quarter 2	15002	27.26
	3 = Quarter 3	13570	24.66
	4 = Quarter 4	12999	23.62
GQTYPE2	Len : 1 TYPE OF GROUP QUARTER		
		Freq	Pct
	= Not a Group Quarter	53998	98.12
	C = College Dorm	839	1.52
	O = Other.....	198	0.36

CORE DEMOGRAPHICS

DEMOGRAPHICS

CORE DEMOGRAPHICS

NOTE: After a respondent has entered his/her birthdate in the first part of the questionnaire, he/she has multiple opportunities to change his/her age in response to consistency checks throughout the questionnaire. It is therefore possible for the age recorded by the respondent at the beginning of the questionnaire to be different than the age at the end of the questionnaire. The final age variable is determined using these two constituent age variables, in addition to the age calculated from the raw birthdate and the final edited interview date, the age entered in the questionnaire roster (if it exists), and the pre-interview screener age.

AGE2 Len : 2 RECODE - FINAL EDITED AGE

	Freq	Pct
1 = Respondent is 12 years old.....	2791	5.07
2 = Respondent is 13 years old.....	3026	5.50
3 = Respondent is 14 years old.....	3074	5.59
4 = Respondent is 15 years old.....	3182	5.78
5 = Respondent is 16 years old.....	3146	5.72
6 = Respondent is 17 years old.....	3015	5.48
7 = Respondent is 18 years old.....	2515	4.57
8 = Respondent is 19 years old.....	2274	4.13
9 = Respondent is 20 years old.....	2131	3.87
10 = Respondent is 21 years old.....	2247	4.08
11 = Respondent is 22 or 23 years old.....	4375	7.95
12 = Respondent is 24 or 25 years old.....	4311	7.83
13 = Respondent is between 26 and 29 years old.....	2633	4.78
14 = Respondent is between 30 and 34 years old.....	2847	5.17
15 = Respondent is between 35 and 49 years old.....	7665	13.93
16 = Respondent is between 50 and 64 years old.....	3585	6.51
17 = Respondent is 65 years old or older.....	2218	4.03

How many times have you been married?

NOMARR2 Len : 2 NUMBER OF TIMES MARRIED

	Freq	Pct
1 = One time.....	14584	26.50
2 = Two or more times.....	3918	7.12
94 = DON'T KNOW.....	4	0.01
97 = REFUSED.....	28	0.05
98 = BLANK (NO ANSWER).....	2	0.00
99 = LEGITIMATE SKIP.....	36499	66.32

Have you ever been in the United States' armed forces?

SERVICE Len : 2 EVER BEEN IN THE US ARMED FORCES

	Freq	Pct
1 = Yes.....	2519	4.58
2 = No.....	37294	67.76
97 = REFUSED.....	2	0.00
98 = BLANK (NO ANSWER).....	1	0.00
99 = LEGITIMATE SKIP.....	15219	27.65

Are you currently on active duty in the armed forces, in a reserves component, or now separated or retired from either reserves or active duty?

MILSTAT Len : 2 CURRENT MILITARY STATUS

	Freq	Pct
2 = In a reserves component.....	189	0.34
3 = Now separated/retired from reserves/active duty.....	2327	4.23
94 = DON'T KNOW.....	2	0.00
97 = REFUSED.....	3	0.01
98 = BLANK (NO ANSWER).....	1	0.00
99 = LEGITIMATE SKIP.....	52513	95.42

CORE DEMOGRAPHICS

This question is about your overall health. Would you say your health in general is excellent, very good, good, fair, or poor?

HEALTH

Len : 2 OVERALL HEALTH

	Freq	Pct
1 = Excellent.....	15313	27.82
2 = Very good.....	21918	39.83
3 = Good.....	13655	24.81
4 = Fair.....	3563	6.47
5 = Poor.....	571	1.04
94 = DON'T KNOW.....	14	0.03
97 = REFUSED.....	1	0.00

IMPUTED DEMOGRAPHICS

IMPUTED DEMOGRAPHICS

Beginning with the 2002 survey, missing values for the gender question (QD01) were no longer permitted. Thus, no imputation was required. This variable has the prefix 'IR', which stands for 'Imputation Revised', only for the sake of consistency with data sets from earlier surveys.

IRSEX	Len : 1 IMPUTATION REVISED GENDER		
		Freq	Pct
	1 = Male	26624	48.38
	2 = Female	28411	51.62

IRMARIT	Len : 2 IMPUTATION REVISED MARITAL STATUS		
		Freq	Pct
	1 = Married	14279	25.95
	2 = Widowed.....	1026	1.86
	3 = Divorced or Separated.....	3218	5.85
	4 = Never Been Married.....	27621	50.19
	99 = LEGITIMATE SKIP Respondent is <= 14 years old.....	8891	16.16

IIMARIT	Len : 1 IMPUTATION INDICATOR MARITAL STATUS		
		Freq	Pct
	1 = Marital status from questionnaire	46127	83.81
	3 = Marital status statistically imputed.....	17	0.03
	9 = LEGITIMATE SKIP Respondent is <= 14 years old.....	8891	16.16

IREduc2	Len : 2 RECODE - IMPUTATION REVISED EDUCATION		
		Freq	Pct
	1 = Fifth grade or less	1603	2.91
	2 = Sixth grade	3148	5.72
	3 = Seventh grade	3188	5.79
	4 = Eighth grade	3774	6.86
	5 = Ninth grade	4207	7.64
	6 = Tenth grade	4284	7.78
	7 = Eleventh grade	4514	8.20
	8 = Twelfth grade.....	12432	22.59
	9 = Freshman/13th year.....	3842	6.98
	10 = Sophomore/14th year or Junior/15th year	6609	12.01
	11 = Senior/16th year or Grad/Prof School (or higher)	7434	13.51

IIEduc2	Len : 1 IMPUTATION REVISED EDUCATION INDICATOR		
		Freq	Pct
	1 = Education from questionnaire	55026	99.98
	3 = Education statistically imputed	9	0.02

RECODED DEMOGRAPHICS

RECODED DEMOGRAPHICS

CATAGE	Len : 1 AGE CATEGORY		
		Freq	Pct
	1 = 12-17 Years Old.....	18234	33.13
	2 = 18-25 Years Old.....	17853	32.44
	3 = 26-34 Years Old.....	5480	9.96
	4 = 35 or Older.....	13468	24.47
CATAG2	Len : 1 AGE CATEGORY RECODE (3 LEVELS)		
		Freq	Pct
	1 = 12-17 Years Old.....	18234	33.13
	2 = 18-25 Years Old.....	17853	32.44
	3 = 26 or Older.....	18948	34.43
CATAG3	Len : 1 AGE CATEGORY RECODE (5 LEVELS)		
		Freq	Pct
	1 = 12-17 Years Old.....	18234	33.13
	2 = 18-25 Years Old.....	17853	32.44
	3 = 26-34 Years Old.....	5480	9.96
	4 = 35-49 Years Old.....	7665	13.93
	5 = 50 or Older.....	5803	10.54
CATAG6	Len : 1 AGE CATEGORY RECODE (6 LEVELS)		
		Freq	Pct
	1 = 12-17 Years Old.....	18234	33.13
	2 = 18-25 Years Old.....	17853	32.44
	3 = 26-34 Years Old.....	5480	9.96
	4 = 35-49 Years Old.....	7665	13.93
	5 = 50-64 Years Old.....	3585	6.51
	6 = 65 or Older.....	2218	4.03
CATAG7	Len : 1 AGE CATEGORY RECODE (7 LEVELS)		
		Freq	Pct
	1 = 12-13 Years Old.....	5817	10.57
	2 = 14-15 Years Old.....	6256	11.37
	3 = 16-17 Years Old.....	6161	11.19
	4 = 18-20 Years Old.....	6920	12.57
	5 = 21-25 Years Old.....	10933	19.87
	6 = 26-34 Years Old.....	5480	9.96
	7 = 35 or Older.....	13468	24.47
PREGAGE2	Len : 1 PREGNANCY AGE CATEGORY RECODE		
		Freq	Pct
	1 = 15-17 Years Old.....	9343	16.98
	2 = 18-25 Years Old.....	17853	32.44
	3 = 26-44 Years Old.....	10539	19.15
	4 = Otherwise (12-14, 45 or Older).....	17300	31.43
SEXAGE	Len : 1 COMBINED GENDER BY AGE CATEGORY INDICATOR		
		Freq	Pct
	1 = Males Aged 12-17 (IRSEX=1 AND AGE2=1-6).....	9320	16.93
	2 = Females Aged 12-17 (IRSEX=2 AND AGE2=1-6).....	8914	16.20
	3 = Males Aged 18-25 (IRSEX=1 AND AGE2=7-12).....	8578	15.59
	4 = Females Aged 18-25 (IRSEX=2 AND AGE2=7-12).....	9275	16.85
	5 = Otherwise	18948	34.43
NEWRACE2	Len : 1 RACE/HISPANICITY RECODE (7 LEVELS)		
		Freq	Pct
	1 = NonHisp White.....	35230	64.01
	2 = NonHisp Black/Afr Am	7045	12.80
	3 = NonHisp Native Am/AK Native.....	789	1.43
	4 = NonHisp Native HI/Other Pac Isl.....	283	0.51
	5 = NonHisp Asian.....	1689	3.07
	6 = NonHisp more than one race	1524	2.77
	7 = Hispanic.....	8475	15.40

RECODED DEMOGRAPHICS

SEXTRACE

Len : 1 COMBINED GENDER BY RACE INDICATOR

	Freq	Pct
1 = Male, White, Not Hisp (IRSEX=1 AND NEWRACE2=1)	17043	30.97
2 = Female, White, Not Hisp (IRSEX=2 AND NEWRACE2=1)	18187	33.05
3 = Male, Black, Not Hisp (IRSEX=1 AND NEWRACE2=2)	3268	5.94
4 = Female, Black, Not Hisp (IRSEX=2 AND NEWRACE2=2)	3777	6.86
5 = Male, Hispanic (IRSEX=1 AND NEWRACE2=7)	4178	7.59
6 = Female, Hispanic (IRSEX=2 AND NEWRACE2=7)	4297	7.81
7 = Otherwise	4285	7.79

EDUCCAT2

Len : 1 EDUCATION RECODE

	Freq	Pct
1 = Less than high school	6682	12.14
2 = High school graduate	12242	22.24
3 = Some college	10443	18.98
4 = College graduate	7434	13.51
5 = 12 to 17 year olds (1<=AGE2<=6)	18234	33.13

This variable was created for use in the Healthy People tables to provide comparable data for the Healthy People 2010 Objective (<http://www.healthypeople.gov/>).

EDUCATHP

Len : 1 EDUCATION RECODE FOR HEALTHY PEOPLE

	Freq	Pct
1 = Less than high school (EDUCCAT2=1)	6682	12.14
2 = High school graduate (EDUCCAT2=2)	12242	22.24
3 = Some College/College Graduate (EDUCCAT2=3,4)	17877	32.48
4 = 12 to 17 year olds (EDUCCAT2=5)	18234	33.13

HEALTH2

Len : 1 OVERALL HEALTH RECODE

	Freq	Pct
. = Unknown (HEALTH=94,97)	15	0.03
1 = Excellent (HEALTH=1)	15313	27.82
2 = Very Good (HEALTH=2)	21918	39.83
3 = Good (HEALTH=3)	13655	24.81
4 = Fair/Poor (HEALTH=4,5)	4134	7.51

NON-CORE DEMOGRAPHICS

NON-CORE DEMOGRAPHICS

For the remaining questions, I will read the question out loud, you can tell me your answer, and I will enter it into the computer.

How many times in the past 12 months have you moved?

MOVESPY2	Len : 3 # TIMES MOVED PAST 12 MONTHS		
		Freq	Pct
	0 = None.....	37244	67.67
	1 = One time.....	11138	20.24
	2 = Two times.....	3805	6.91
	3 = Three or more times.....	2803	5.09
	994 = DON'T KNOW.....	24	0.04
	997 = REFUSED.....	3	0.01
	998 = BLANK (NO ANSWER).....	18	0.03

NOTE: EIMOVPIR is an indicator of editing to MOVESPY2. The default value for EIMOVPIR is 1, when no editing was done to MOVESPY2. EIMOVPIR has a value of 2 when the item corresponding to MOVESPY2 had missing data but it could be logically inferred that the respondent moved zero times in the past 12 months, because SNMOV5Y2 or YEMOV5Y2 indicated zero moves in the past 5 years.

EIMOVPIR	Len : 1 EDITING INDICATOR FOR MOVESPY2		
		Freq	Pct
	1 = Questionnaire data.....	55035	100.0

NOTE: MOVYRFLG is a "flag" variable that indicates inconsistent reports between moves in the past 12 months in MOVESPY2 and moves in the past 5 years from either SNMOV5Y2 or YEMOV5Y2. The default value for MOVYRFLG is 98 (blank). MOVYRFLG has a value of 1 when respondents reported more moves in the past 12 months than they reported for moves in the past 5 years. However, no editing was done to MOVESPY2, SNMOV5Y2, or YEMOV5Y2 in these situations.

MOVYRFLG	Len : 2 CONSISTENCY FLAG FOR MOVESPY2 VS SNMOV5Y2/YEMOV5Y2		
		Freq	Pct
	1 = Moves in past yr greater than moves in past 5 yrs.....	889	1.62
	98 = BLANK (NO ANSWER).....	54146	98.38

NOTE: The school enrollment variable SCHENRL is analogous to the variable ENROLED from prior years. SCHENRL takes into account information from follow-up probes if respondents originally reported that they were not enrolled in school. Based on these probes, respondents were coded as yes (i.e., enrolled) if they were on break from school and intended to return to school once their break was over. SCHENRL was assigned a code of 11 if the respondent reported currently being enrolled but there was uncertainty about the respondent's school enrollment status.

The next questions are about school. Are you now attending or are you currently enrolled in school? By "school," we mean an elementary school, a junior high or middle school, a high school, or a college or university. Please include home schooling as well.

SCHENRL	Len : 2 NOW ENROLLED IN ANY SCHOOL		
		Freq	Pct
	1 = Yes.....	26784	48.67
	2 = No.....	28210	51.26
	3 = Yes LOGICALLY ASSIGNED (LFSCHWH2=778).....	1	0.00
	4 = No LOGICALLY ASSIGNED.....	1	0.00
	5 = Yes LOGICALLY ASSIGNED (LFSCHWH2=601).....	5	0.01
	11 = Yes (SCHDSKIP = 30).....	11	0.02
	94 = DON'T KNOW.....	4	0.01
	97 = REFUSED.....	3	0.01
	98 = BLANK (NO ANSWER).....	16	0.03

NON-CORE DEMOGRAPHICS

NOTE: This variable corresponds to the variable EDUCNOW2 from 1999 and 2000.

What grade or year of school are you now attending? Please tell me the number from the card.

What grade or year of school will you be attending when your vacation is over? Please tell me the number from the card.

EDUCATN2	Len : 2 WHAT GRADE IN NOW/WILL BE IN	Freq	Pct
	1 = 5th Grade or lower	115	0.21
	2 = 6th Grade	1089	1.98
	3 = 7th Grade	2778	5.05
	4 = 8th Grade	3054	5.55
	5 = 9th Grade	3230	5.87
	6 = 10th Grade.....	3094	5.62
	7 = 11th Grade.....	2993	5.44
	8 = 12th Grade.....	2657	4.83
	9 = College or university/1st year.....	2292	4.16
	10 = College or university/2nd Year, 3rd year	3251	5.91
	11 = College or university/4th Year, 5th or higher year.....	2231	4.05
	98 = BLANK (NO ANSWER).....	40	0.07
	99 = LEGITIMATE SKIP	28211	51.26

NOTE: The variable SDNTFTPT corresponds to the variable STUDNT that existed in prior years. The name was changed in 2002 because the wording of the question was different for respondents who reported that they were "not" enrolled but were on school break and intended to return to school when their break was over.

Are you a full-time student or a part-time student?

Will you be a full-time student or a part-time student?

SDNTFTPT	Len : 2 FULL OR PART TIME	Freq	Pct
	1 = FULL-TIME	24515	44.54
	2 = PART-TIME	2260	4.11
	89 = LEGITIMATE SKIP Logically assigned.....	1	0.00
	94 = DON'T KNOW.....	20	0.04
	97 = REFUSED	3	0.01
	98 = BLANK (NO ANSWER).....	26	0.05
	99 = LEGITIMATE SKIP	28210	51.26

During the past 30 days, that is from [DATEFILL] up to and including today, how many whole days of school did you miss because you were sick or injured?

SCHDSICK	Len : 2 HOW MANY DAYS MISSED SCHOOL FROM SICK	Freq	Pct
	RANGE = 1 - 30.....	7911	14.37
	0 = None.....	13109	23.82
	90 = SCHOOL NOT IN SESSION.....	3430	6.23
	94 = DON'T KNOW.....	62	0.11
	97 = REFUSED	6	0.01
	98 = BLANK (NO ANSWER).....	46	0.08
	99 = LEGITIMATE SKIP	30471	55.37

During the past 30 days, that is since [DATEFILL], how many whole days did you miss because you skipped or "cut" or just didn't want to be there?

SCHDSKIP	Len : 2 HOW MANY DAYS MISSED SCHOOL FROM SKIPPING	Freq	Pct
	RANGE = 1 - 30.....	3667	6.66
	0 = None.....	17395	31.61
	94 = DON'T KNOW.....	21	0.04
	97 = REFUSED	5	0.01
	98 = BLANK (NO ANSWER).....	46	0.08
	99 = LEGITIMATE SKIP	33901	61.60

NON-CORE DEMOGRAPHICS

Have you received a high school diploma?

HSDIPLMA	Len : 2 RECEIVED DIPLOMA		
	1 = Yes	4234	7.69
	2 = No.....	2745	4.99
	3 = Yes LOG ASSN	8	0.01
	4 = No LOGICALLY ASSIGNED.....	81	0.15
	89 = LEGITIMATE SKIP Logically assigned.....	6	0.01
	98 = BLANK (NO ANSWER).....	17	0.03
	99 = LEGITIMATE SKIP	47944	87.12

Have you received a GED certificate of high school completion?

HSGED	Len : 2 RECEIVED GED		
	1 = Yes	503	0.91
	2 = No.....	2249	4.09
	89 = LEGITIMATE SKIP Logically assigned.....	6	0.01
	94 = DON'T KNOW.....	1	0.00
	98 = BLANK (NO ANSWER).....	98	0.18
	99 = LEGITIMATE SKIP	52178	94.81

Please look at this card and tell me which one of these reasons best describes why you left school before receiving a high school diploma. Just give me the number.

LFSCHWH2	Len : 3 WHY YOU LEFT SCHOOL		
	1 = School was boring or I didn't want to be there	522	0.95
	2 = I got pregnant/I got someone pregnant	370	0.67
	3 = I got in trouble or expelled for selling drugs	20	0.04
	4 = I got in trouble or expelled for using drugs.....	22	0.04
	5 = I got in trouble or expelled some other reason.....	153	0.28
	6 = I often got into trouble	163	0.30
	7 = I had to get a job (or work more hours)	443	0.80
	8 = I was getting bad grades.....	148	0.27
	9 = I wasn't learning anything.....	95	0.17
	10 = I got married (or moved in with boy/girlfriend).....	82	0.15
	11 = I moved fr another country/didn't enroll/lang prob.....	123	0.22
	12 = I was treated badly at school.....	109	0.20
	13 = I became ill (or injured)	36	0.07
	14 = I went to jail/prison	26	0.05
	15 = I had responsibilities at home/personal problems	291	0.53
	16 = Other reason.....	31	0.06
	42 = I wasn't admitted/couldn't attend school of choice	4	0.01
	43 = Parents/guardian/partner wouldn't allow me to	3	0.01
	46 = Learning disabled	4	0.01
	50 = Moved away; didn't enroll, got behind, or unspec.....	11	0.02
	51 = Skipping school/excessive absenteeism	4	0.01
	52 = Too expensive/couldn't afford	8	0.01
	54 = No transportation/school too far away	7	0.01
	56 = Grade,credit discrepancies/lacked credits/document.....	17	0.03
	58 = All the schooling/preferred that was available.....	3	0.01
	59 = Wasn't requird/didn't have to go/not needed/custom	4	0.01
	60 = Against my religion/beliefs	8	0.01
	62 = War/political problems in my country.....	3	0.01
	67 = Got job/apprenticeship, necessity unspecified.....	6	0.01
	69 = Just quit; reason unspecified.....	8	0.01
	71 = Didn't pass/take end of grade/school test.....	11	0.02
	75 = Was abusing drugs/alcohol.....	3	0.01
	601 = Home schooling	5	0.01
	603 = Graduated/finished high school in another country.....	6	0.01
	605 = Completed HS/certificate, general.....	3	0.01
	606 = Received GED	2	0.00
	778 = I am still in school.....	1	0.00
	994 = DON'T KNOW.....	3	0.01
	997 = REFUSED	1	0.00
	998 = BLANK (NO ANSWER).....	98	0.18
	999 = LEGITIMATE SKIP	52178	94.81

NON-CORE DEMOGRAPHICS

How old were you when you stopped attending school?

LFTSCHA2

Len : 3 AGE WHEN STOPPED ATTENDING SCHOOL

	Freq	Pct
RANGE = 11 - 18.....	2559	4.65
10 = Left at age 10 or younger.....	25	0.05
19 = Left at age 19 or older.....	140	0.25
985 = BAD DATA Logically assigned.....	18	0.03
989 = LEGITIMATE SKIP Logically assigned.....	6	0.01
994 = DON'T KNOW.....	11	0.02
998 = BLANK (NO ANSWER).....	98	0.18
999 = LEGITIMATE SKIP.....	52178	94.81

The last question is: How many different telephone numbers do you have in this household? Don't count business numbers or extensions with the same number.

TELNO2

Len : 2 # OF TELEPHONE LINES IN HOUSEHOLD

	Freq	Pct
0 = None.....	9869	17.93
1 = One.....	41140	74.75
2 = Two or more.....	3977	7.23
94 = DON'T KNOW.....	7	0.01
97 = REFUSED.....	24	0.04
98 = BLANK (NO ANSWER).....	18	0.03

RECODED NON-CORE DEMOGRAPHICS

RECODED NON-CORE DEMOGRAPHICS

A respondent was defined as a full-time college student if they were aged 18 to 22, enrolled in school (SCHENRL=1,5,11), enrolled at the college level (EDUCATN2=9,10,11), and a full-time student (SDNTFTPT=1). Respondents in the category "Other persons aged 18 to 22" include those not enrolled in school, enrolled in college part time, enrolled in other grades either full or part-time, or enrolled with no other information available.

COLLENR Len : 1 COLLEGE ENROLLMENT - FULL TIME

	Freq	Pct
. = Unkwn Enrollment, Aged 18-22 (SCHENRL=94,98).....	5	0.01
1 = Full-Time College Student Aged 18-22	4383	7.96
2 = Other Persons Aged 18-22	6930	12.59
3 = Persons Aged 12-17, 23 or Older.....	43717	79.43

A respondent was defined as a full or part-time college student if they were aged 18 to 22, enrolled in school (SCHENRL=1,5,11), enrolled at the college level (EDUCATN2=9,10,11), and if they were a full-time (SDNFTPT=1) or part-time (SDNTFTPT=2) student. Otherwise a respondent was defined as not enrolled in college (SCHENRL=2) or as an "Other Person Aged 18-22" (enrolled in other grades either full or part-time, or enrolled with no other information available).

COLLENR2 Len : 1 COLLEGE ENROLLMENT

	Freq	Pct
. = Unkwn Enrollment, Aged 18-22 (SCHENRL=94,98).....	5	0.01
1 = Full-Time College Student Aged 18-22	4383	7.96
2 = Part-Time College Student Aged 18-22.....	726	1.32
3 = Not Enrolled (SCHENRL=2) Aged 18-22.....	5070	9.21
4 = Others Persons Aged 18-22.....	1134	2.06
5 = Persons Aged 12-17, or 23 or Older.....	43717	79.43

EMPLOYMENT AND WORKPLACE

EMPLOYMENT AND WORKPLACE

NOTE: The variable JBSTATR2 was created from questions that asked respondents whether they worked in the past week, whether they usually work 35 or more hours per week, and where relevant, reasons why they did not work in the past week. Respondents who did not know or refused to report whether they worked in the past week but indicated that they did not work in the past 12 months were classified in JBSTATR2 as not having a job. In addition, respondents who reported that they had no job but were looking for work were not classified as being in the labor force unless they reported making specific efforts to find work.

JBSTATR2 Len : 2 WORK SITUATION IN PAST WEEK - RECODE

	Freq	Pct
1 = Worked at full-time job, past week	19314	35.09
2 = Worked at part time job, past week	7954	14.45
3 = Has job or volunteer worker, did not work past wk	2495	4.53
4 = Unemployed/on layoff, looking for work.....	2731	4.96
5 = Disabled	1202	2.18
6 = Keeping house full-time	2206	4.01
7 = In school/training.....	5700	10.36
8 = Retired.....	1997	3.63
9 = Does not have a job, some other reason.....	2527	4.59
98 = BLANK (NO ANSWER).....	18	0.03
99 = LEGITIMATE SKIP	8891	16.16

Even though you did not work at any time last week, did you have a job or business?

WRKHAVJB Len : 2 DID YOU HAVE A JOB OR BUSINESS

	Freq	Pct
1 = Yes	2590	4.71
2 = No.....	16254	29.53
89 = LEGITIMATE SKIP Logically assigned.....	2	0.00
94 = DON'T KNOW.....	2	0.00
97 = REFUSED	4	0.01
98 = BLANK (NO ANSWER).....	14	0.03
99 = LEGITIMATE SKIP	36169	65.72

How many hours did you work last week at all jobs or businesses?

WRKHRSW2 Len : 3 HOW MANY HOURS WORKED LAST WEEK

	Freq	Pct
RANGE = 1 - 60.....	26128	47.48
61 = 61 or more	1115	2.03
994 = DON'T KNOW.....	35	0.06
997 = REFUSED	6	0.01
998 = BLANK (NO ANSWER).....	14	0.03
999 = LEGITIMATE SKIP	27737	50.40

EMPLOYMENT AND WORKPLACE

NOTE: The industry variable WRKIDST2 corresponds to the variable WRKINDU2 prior to 2003. The variable name was changed to reflect changes to the industry codes in the 2003 NSDUH. Because of changes in 2003, caution is advised in comparing data from WRKIDST2 with data in WRKINDU2 from prior years. Industry categories do not correspond exactly between the two variables. Even when the same broad industry categories appear in the two variables, the types of industries or the definitions of the specific industries within these broad categories may not be the same. As in previous years, respondents with multiple jobs chose which job to describe. Hence, it is possible that some respondents described their work in the National Guard or Military Reserves even though they responded previously that they are not currently on active duty in the Armed Forces.

Which of these categories best describes the business or industry in which you work?

WRKIDST2	Len : 4 TYPE OF BUSINESS OR INDUSTRY	Freq	Pct
1	1 = Agriculture, Forestry, Fishing, & Hunting	524	0.95
2	2 = Mining.....	159	0.29
3	3 = Construction	2689	4.89
4	4 = Manufacturing, Nondurable Goods	968	1.76
5	5 = Manufacturing, Durable Goods	1709	3.11
6	6 = Transportation & Utilities	1103	2.00
7	7 = Information & Communications	570	1.04
8	8 = Wholesale Trade, Durable Goods	314	0.57
9	9 = Wholesale Trade, Nondurable Goods	336	0.61
10	10 = Retail Trade	4271	7.76
11	11 = Finance, Insur, Real Estate, Rental & Leasing	1609	2.92
12	12 = Professional/Scientific/Mgmt/Admin/Waste Mgmt	2829	5.14
13	13 = Education, Health & Social Services	5470	9.94
14	14 = Arts/Entertain/Recreation/Accommodation/Food Svcs	4682	8.51
15	15 = Public Administration	1070	1.94
16	16 = Other Services (Except Public Admin)	1486	2.70
17	17 = Armed Forces	21	0.04
9990	9990 = NOT REPORTED/NOT CODABLE	42	0.08
9994	9994 = DON'T KNOW.....	2	0.00
9997	9997 = REFUSED	20	0.04
9998	9998 = BLANK (NO ANSWER).....	16	0.03
9999	9999 = LEGITIMATE SKIP	25145	45.69

NOTE: The occupation variable WRKOCUP2 corresponds to the variable WRKOCCU2 prior to 2003. The variable name was changed to reflect changes to the occupation codes in the 2003 NSDUH. Because of changes in 2003, caution is advised in comparing data from WRKOCUP2 with data in WRKOCCU2 from prior years. Occupation categories do not correspond exactly between the two variables. Even when the same broad occupation categories appear in the two variables, the types of occupations or the definitions of the specific occupations within these broad categories may not be the same. As in previous years, respondents with multiple jobs chose which job to describe. Hence, it is possible that some respondents described their work in the National Guard or Military Reserves even though they responded previously that they are not currently on active duty in the Armed Forces.

What kind of work do you do? That is, what is your occupation?

WRKOCUP2	Len : 4 KIND OF WORK/JOB TITLE PRIMARY JOB	Freq	Pct
1	1 = Executive/Administrative/Managerial/Financial.....	2583	4.69
2	2 = Professional (not Education/Entertainment/Media).....	2243	4.08
3	3 = Education and Related Occupations	1433	2.60
4	4 = Entertainers, Sports, Media, and Communications.....	643	1.17
5	5 = Technicians and Related Support Occupations.....	1544	2.81
6	6 = Sales Occupations.....	3961	7.20
7	7 = Office & Administrative Support Workers	4132	7.51
8	8 = Protective Service Occupations	585	1.06
9	9 = Service Occupations, Except Protective.....	5680	10.32
10	10 = Farming, Fishing, & Forestry Occupations	321	0.58
11	11 = Installation, Maintenance & Repair Workers.....	956	1.74
12	12 = Construction Trades & Extraction Workers.....	2199	4.00
13	13 = Production, Machinery Setters/Operators/Tenders.....	1744	3.17
14	14 = Transportation & Material Moving Workers	1783	3.24
15	15 = Armed Forces	21	0.04
9990	9990 = NOT REPORTED/NOT CODABLE	20	0.04
9994	9994 = DON'T KNOW.....	2	0.00
9997	9997 = REFUSED	22	0.04
9998	9998 = BLANK (NO ANSWER).....	18	0.03
9999	9999 = LEGITIMATE SKIP	25145	45.69

EMPLOYMENT AND WORKPLACE

Which of these categories best describes the business in which you work?

WRKBZCA2 Len : 2 CATEG THAT BEST DESCR BUSINESS YOU WORK IN

	Freq	Pct
1 = Private for-profit company or business	20462	37.18
2 = Private not-for-profit company or business.....	2097	3.81
3 = Local government (city, county, etc.).....	1818	3.30
4 = State government	1626	2.95
5 = Federal/Foreign government or international.....	680	1.24
6 = Self-employed in an incorporated business.....	996	1.81
7 = Self-employed in an unincorporated business.....	1541	2.80
8 = Working without pay in a family business/farm.....	126	0.23
94 = DON'T KNOW.....	504	0.92
97 = REFUSED	22	0.04
98 = BLANK (NO ANSWER).....	18	0.03
99 = LEGITIMATE SKIP	25145	45.69

Now, think about the past 12 months, from [DATEFILL] through today. Did you work at a job or business at any time during the past 12 months?

WRKEDYR Len : 2 PAST 12 MOS, WORKED AT ANY JOB

	Freq	Pct
1 = Yes	5642	10.25
2 = No.....	10611	19.28
89 = LEGITIMATE SKIP Logically assigned.....	2	0.00
94 = DON'T KNOW.....	3	0.01
97 = REFUSED	5	0.01
98 = BLANK (NO ANSWER).....	13	0.02
99 = LEGITIMATE SKIP	38759	70.43

Have you been self-employed at any time during the past 12 months?

WRKSLFEM Len : 2 PAST 12 MOS, SELF EMPLOYED

	Freq	Pct
1 = Yes	2960	5.38
2 = No.....	29823	54.19
3 = Yes LOGICALLY ASSIGNED (raw var not blank)	76	0.14
5 = Yes LOGICALLY ASSIGNED (from skip pattern)	2639	4.80
94 = DON'T KNOW.....	11	0.02
97 = REFUSED	8	0.01
98 = BLANK (NO ANSWER).....	16	0.03
99 = LEGITIMATE SKIP	19502	35.44

How many different employers, including yourself, have you had in the past 12 months?

WRKJOBS2 Len : 2 PAST 12 MOS, HOW MANY EMPLOYERS

	Freq	Pct
1 = One	22153	40.25
2 = Two	9310	16.92
3 = Three.....	2757	5.01
4 = Four or more.....	1259	2.29
94 = DON'T KNOW.....	26	0.05
97 = REFUSED	12	0.02
98 = BLANK (NO ANSWER).....	16	0.03
99 = LEGITIMATE SKIP	19502	35.44

During the past 12 months, was there ever a time when you did not have at least one job or business?

WRKUNEMP Len : 2 PAST 12 MOS, TIME WITH NO JOB

	Freq	Pct
1 = Yes	6731	12.23
2 = No.....	23127	42.02
94 = DON'T KNOW.....	9	0.02
97 = REFUSED	7	0.01
98 = BLANK (NO ANSWER).....	15	0.03
99 = LEGITIMATE SKIP	25146	45.69

EMPLOYMENT AND WORKPLACE

In how many weeks during the past 12 months did you not have at least one job or business?

WRKUNWKS	Len : 2 HOW MANY WKS W/O JOB IN PAST 12 MOS		
	RANGE = 1 - 52.....	Freq	Pct
	85 = BAD DATA Logically assigned.....	6657	12.10
	94 = DON'T KNOW.....	11	0.02
	97 = REFUSED.....	62	0.11
	98 = BLANK (NO ANSWER).....	8	0.01
	99 = LEGITIMATE SKIP.....	24	0.04
		48273	87.71

WRKLSTY2	Len : 4 WHAT YEAR LAST WORKED		
	RANGE = 1961 - 2006.....	Freq	Pct
	1960 = 1960 or earlier.....	10816	19.65
	9985 = BAD DATA Logically assigned.....	86	0.16
	9989 = LEGITIMATE SKIP Logically assigned.....	6	0.01
	9991 = NEVER WORKED AT A JOB OR BUSINESS.....	2	0.00
	9994 = DON'T KNOW.....	5268	9.57
	9997 = REFUSED.....	67	0.12
	9998 = BLANK (NO ANSWER).....	13	0.02
	9999 = LEGITIMATE SKIP.....	18	0.03
		38759	70.43

NOTE: The industry variable WRKIDSY2 corresponds to the variable WRKINDY2 prior to 2003. The variable name was changed to reflect changes to the industry codes in the 2003 NSDUH. Because of these changes, caution is advised in comparing data from WRKIDSY2 with data in WRKINDY2 from prior years. Industry categories do not correspond exactly between the two variables. Even when the same broad industry categories appear in the two variables, the types of industries or the definitions of the specific industries within these broad categories may not be the same.

Which of these categories best describes the business or industry in which you worked?

WRKIDSY2	Len : 4 TYPE OF BUSINESS OR INDUSTRY		
	1 = Agriculture, Forestry, Fishing, & Hunting.....	Freq	Pct
	2 = Mining.....	136	0.25
	3 = Construction.....	14	0.03
	4 = Manufacturing, Nondurable Goods.....	456	0.83
	5 = Manufacturing, Durable Goods.....	174	0.32
	6 = Transportation & Utilities.....	235	0.43
	7 = Information & Communications.....	148	0.27
	8 = Wholesale Trade, Durable Goods.....	103	0.19
	9 = Wholesale Trade, Nondurable Goods.....	42	0.08
	10 = Retail Trade.....	55	0.10
	11 = Finance, Insur, Real Estate, Rental & Leasing.....	967	1.76
	12 = Professional/Scientific/Mgmt/Admin/Waste Mgmt.....	131	0.24
	13 = Education, Health & Social Services.....	559	1.02
	14 = Arts/Entertain/Recreation/Accommodation/Food Svcs.....	775	1.41
	15 = Public Administration.....	1463	2.66
	16 = Other Services (Except Public Admin).....	106	0.19
	17 = Armed Forces.....	253	0.46
	9990 = NOT REPORTED/NOT CODABLE.....	11	0.02
	9994 = DON'T KNOW.....	1	0.00
	9997 = REFUSED.....	5	0.01
	9998 = BLANK (NO ANSWER).....	18	0.03
	9999 = LEGITIMATE SKIP.....	49372	89.71

EMPLOYMENT AND WORKPLACE

NOTE: The occupation variable WRKOCUY2 corresponds to the variable WRKOCCY2 prior to 2003. The variable name was changed to reflect changes to the occupation codes in the 2003 NSDUH. Because of these changes, caution is advised in comparing data from WRKOCUY2 with data in WRKOCCY2 from prior years. Occupation categories do not correspond exactly between the two variables. Even when the same broad occupation categories appear in the two variables, the types of occupations or the definitions of the specific occupations within these broad categories may not be the same.

What kind of work did you do? That is, what was your occupation?

WRKOCUY2	Len : 4	KIND OF WORK/JOB TITLE PRIMARY JOB		
			Freq	Pct
		1 = Executive/Administrative/Managerial/Financial.....	174	0.32
		2 = Professional (not Education/Entertainment/Media).....	141	0.26
		3 = Education and Related Occupations	184	0.33
		4 = Entertainers, Sports, Media, and Communications.....	128	0.23
		5 = Technicians and Related Support Occupations.....	170	0.31
		6 = Sales Occupations.....	969	1.76
		7 = Office & Administrative Support Workers	762	1.38
		8 = Protective Service Occupations	127	0.23
		9 = Service Occupations, Except Protective.....	1660	3.02
		10 = Farming, Fishing, & Forestry Occupations	115	0.21
		11 = Installation, Maintenance & Repair Workers.....	100	0.18
		12 = Construction Trades & Extraction Workers.....	402	0.73
		13 = Production, Machinery Setters/Operators/Tenders.....	310	0.56
		14 = Transportation & Material Moving Workers	375	0.68
		15 = Armed Forces	11	0.02
		9990 = NOT REPORTED/NOT CODABLE	10	0.02
		9994 = DON'T KNOW.....	1	0.00
		9997 = REFUSED	5	0.01
		9998 = BLANK (NO ANSWER).....	19	0.03
		9999 = LEGITIMATE SKIP	49372	89.71

Which of these categories best describes the business in which you worked?

WRKBZCY2	Len : 2	CATEG THAT BEST DESCR BUSINESS YOU WORKED		
			Freq	Pct
		1 = Private for-profit company or business.....	4203	7.64
		2 = Private not-for-profit company or business.....	302	0.55
		3 = Local government (city, county, etc.).....	389	0.71
		4 = State government	216	0.39
		5 = Federal/Foreign government or international.....	107	0.19
		6 = Self-employed in an incorporated business.....	66	0.12
		7 = Self-employed in an unincorporated business.....	199	0.36
		8 = Working without pay in a family business/farm.....	38	0.07
		94 = DON'T KNOW.....	119	0.22
		97 = REFUSED	5	0.01
		98 = BLANK (NO ANSWER).....	19	0.03
		99 = LEGITIMATE SKIP	49372	89.71

During the past 30 days, that is from [DATEFILL] up to and including today, how many whole days of work did you miss because you were sick or injured?

WORKDAYS	Len : 2	# DAYS MISSED WORK FOR INJURY/ILLNESS PAST 30 DAYS		
			Freq	Pct
		RANGE = 1 - 30.....	6919	12.57
		0 = None.....	22906	41.62
		85 = BAD DATA Logically assigned.....	14	0.03
		94 = DON'T KNOW.....	24	0.04
		97 = REFUSED	11	0.02
		98 = BLANK (NO ANSWER).....	16	0.03
		99 = LEGITIMATE SKIP	25145	45.69

EMPLOYMENT AND WORKPLACE

During the past 30 days, that is from [DATEFILL] up to and including today, how many whole days of work did you miss because you just didn't want to be there?

WORKBLAH Len : 2 # DAYS SKIPPED WORK PAST 30 DAYS

	Freq	Pct
RANGE = 1 - 30.....	3268	5.94
0 = None.....	26572	48.28
85 = BAD DATA Logically assigned.....	2	0.00
94 = DON'T KNOW.....	21	0.04
97 = REFUSED.....	11	0.02
98 = BLANK (NO ANSWER).....	16	0.03
99 = LEGITIMATE SKIP.....	25145	45.69

Thinking about the location where you work, how many people work for your employer out of this office, store, etc.?

LOCSIZE Len : 2 # PEOPLE THAT WORK FOR EMPLOYER - RESP'S LOCATION

	Freq	Pct
1 = Less than 10 people.....	8730	15.86
2 = 10-24 people.....	6467	11.75
3 = 25-99 people.....	6749	12.26
4 = 100-499 people.....	4753	8.64
5 = 500 people or more.....	3061	5.56
94 = DON'T KNOW.....	99	0.18
97 = REFUSED.....	15	0.03
98 = BLANK (NO ANSWER).....	16	0.03
99 = LEGITIMATE SKIP.....	25145	45.69

At your workplace, is there a written policy about employee use of alcohol or drugs?

DRGPLCY Len : 2 WORKPLACE HAVE WRITTEN POLICY DRUG/ALCOHOL USE

	Freq	Pct
1 = Yes.....	21033	38.22
2 = No.....	7305	13.27
94 = DON'T KNOW.....	1526	2.77
97 = REFUSED.....	10	0.02
98 = BLANK (NO ANSWER).....	16	0.03
99 = LEGITIMATE SKIP.....	25145	45.69

Does this policy cover only alcohol, only drugs, or both alcohol and drugs?

PLCYCOV Len : 2 DID POLICY COVER ALCOHOL, DRUGS, OR BOTH

	Freq	Pct
1 = Only alcohol.....	196	0.36
2 = Only drugs.....	770	1.40
3 = Both alcohol and drugs.....	19725	35.84
94 = DON'T KNOW.....	341	0.62
97 = REFUSED.....	11	0.02
98 = BLANK (NO ANSWER).....	1542	2.80
99 = LEGITIMATE SKIP.....	32450	58.96

At your workplace, have you ever been given any educational information regarding the use of alcohol or drugs?

WKDRGED Len : 2 AT WORK, GIVEN EDUCATION ON DRUGS/ALC

	Freq	Pct
1 = Yes.....	9604	17.45
2 = No.....	19163	34.82
3 = Don't remember.....	884	1.61
94 = DON'T KNOW.....	212	0.39
97 = REFUSED.....	11	0.02
98 = BLANK (NO ANSWER).....	16	0.03
99 = LEGITIMATE SKIP.....	25145	45.69

EMPLOYMENT AND WORKPLACE

Through your workplace, is there access to any type of employee assistance program or other type of counseling program for employees who have alcohol or drug-related problems?

DRGPRGM	Len : 2 ANY ASSISTANCE PROGRAM OFFERED THROUGH WRK		
		Freq	Pct
	1 = Yes	10698	19.44
	2 = No.....	15022	27.30
	94 = DON'T KNOW.....	4144	7.53
	97 = REFUSED	10	0.02
	98 = BLANK (NO ANSWER).....	16	0.03
	99 = LEGITIMATE SKIP	25145	45.69

Does your workplace ever test its employees for alcohol use?

USALCTST	Len : 2 WORKPLACE TESTS FOR ALCOHOL USAGE		
		Freq	Pct
	1 = Yes	8023	14.58
	2 = No.....	20151	36.61
	94 = DON'T KNOW.....	1693	3.08
	97 = REFUSED	7	0.01
	98 = BLANK (NO ANSWER).....	16	0.03
	99 = LEGITIMATE SKIP	25145	45.69

Does your workplace ever test its employees for drug use?

USDRGTST	Len : 2 WORKPLACE TESTS FOR DRUG USAGE		
		Freq	Pct
	1 = Yes	12273	22.30
	2 = No.....	16185	29.41
	94 = DON'T KNOW.....	1410	2.56
	97 = REFUSED	6	0.01
	98 = BLANK (NO ANSWER).....	16	0.03
	99 = LEGITIMATE SKIP	25145	45.69

Does your workplace test its employees for drug or alcohol use as part of the hiring process?

TSTHIRE	Len : 2 TEST FOR DRUG/ALC AS HIRING PROCESS		
		Freq	Pct
	1 = Yes	10237	18.60
	2 = No.....	2054	3.73
	94 = DON'T KNOW.....	172	0.31
	97 = REFUSED	6	0.01
	98 = BLANK (NO ANSWER).....	1492	2.71
	99 = LEGITIMATE SKIP	41074	74.63

Does your workplace test its employees for drug or alcohol use on a random basis?

TSTRAND	Len : 2 TEST ON RANDOM BASIS		
		Freq	Pct
	1 = Yes	7173	13.03
	2 = No.....	4575	8.31
	94 = DON'T KNOW.....	715	1.30
	97 = REFUSED	6	0.01
	98 = BLANK (NO ANSWER).....	1492	2.71
	99 = LEGITIMATE SKIP	41074	74.63

EMPLOYMENT AND WORKPLACE

According to the policy at your workplace, what happens to an employee the first time he or she tests positive for illicit drugs?

FIRSTPOS	Len : 2 WHAT HAPPENS FIRST TIME CAUGHT	Freq	Pct
	1 = Handled on indiv basis/policy does not spec what.....	1823	3.31
	2 = Employee is fired	6093	11.07
	3 = Employee is referred for treatment or counseling	2520	4.58
	4 = Nothing happens.....	41	0.07
	5 = Something else happens	350	0.64
	94 = DON'T KNOW.....	1634	2.97
	97 = REFUSED	8	0.01
	98 = BLANK (NO ANSWER).....	1492	2.71
	99 = LEGITIMATE SKIP	41074	74.63

Would you be more or less likely to want to work for an employer that tests its employees for drug use as part of the hiring process?
Would you say more likely, less likely, or would it make no difference to you?

WRKHIRE	Len : 2 WOULD YOU WORK FOR EMP DOES DRUG TEST PRE-HIRE	Freq	Pct
	1 = More likely	11937	21.69
	2 = Less likely	1414	2.57
	3 = Would it make no difference to you	16457	29.90
	94 = DON'T KNOW.....	59	0.11
	97 = REFUSED	7	0.01
	98 = BLANK (NO ANSWER).....	16	0.03
	99 = LEGITIMATE SKIP	25145	45.69

Would you be more or less likely to want to work for an employer that tests its employees for drug or alcohol use on a random basis?
Would you say more likely, less likely, or would it make no difference to you?

WORKRAND	Len : 2 WOULD YOU WORK FOR EMP DOES DRUG/ALC TEST RANDOMLY	Freq	Pct
	1 = More likely	10090	18.33
	2 = Less likely	2694	4.90
	3 = Would make no difference	17027	30.94
	94 = DON'T KNOW.....	56	0.10
	97 = REFUSED	7	0.01
	98 = BLANK (NO ANSWER).....	16	0.03
	99 = LEGITIMATE SKIP	25145	45.69

IMPUTED EMPLOYMENT AND WORKPLACE

IMPUTED EMPLOYMENT AND WORKPLACE

The following variable, EMPSTATY, was created to promote consistency across survey years. The similar variable EMPSTAT3 was created in 1999 and 2000; it could not be created in the survey years since 2001 because of changes to the questionnaire. (See the comment before JBSTATR2 for more details.) The levels of EMPSTATY are close to those in the Current Population Survey. The main difference is that EMPSTATY considers people who did not have a job last week and were not looking for a job all to be unemployed. In comparison, the CPS definition requires people who did not have a job last week and were not looking for a job to be waiting to be recalled to their old job, in order for them to be classified as unemployed.

EMPSTATY	Len : 2	IMPUTATION REVISED EMPLOYMENT STATUS		
			Freq	Pct
		1 = Employed full time	20452	37.16
		2 = Employed part time	9209	16.73
		3 = Unemployed	3092	5.62
		4 = Other (incl. not in labor force).....	13391	24.33
		99 = 12-14 year olds	8891	16.16

IIEMPSTY	Len : 1	IMPUTATION INDICATOR EMPLOYMENT STATUS		
			Freq	Pct
		1 = Employment status from questionnaire	46113	83.79
		3 = Employment statistically imputed	31	0.06
		9 = 12-14 years old	8891	16.16

II2EMSTY	Len : 1	IMPUTATION INDICATOR EMPLOYMENT STATUS (DETAILS)		
			Freq	Pct
		1 = Employment status from questionnaire	46113	83.79
		3 = Emp. statistically imputed (unrestricted).....	18	0.03
		4 = Emp. stat. imp. (restr. to full-time or part-time)	13	0.02
		9 = 12-14 years old	8891	16.16

EMPSTAT4 is a recode of EMPSTATY and AGE2. Respondents aged 15-17 are assigned a skip code, regardless of their answers to the employment status questions.

EMPSTAT4	Len : 2	IMPUTATION REVISED EMPLOYMENT STATUS 18+		
			Freq	Pct
		1 = Employed full time	19984	36.31
		2 = Employed part time	6594	11.98
		3 = Unemployed	2021	3.67
		4 = Other (incl. not in labor force).....	8202	14.90
		99 = 12-17 year olds	18234	33.13

IIEMPST4	Len : 1	IMPUTATION INDICATOR EMPLOYMENT STATUS 18+		
			Freq	Pct
		1 = Employment status from questionnaire	36775	66.82
		3 = Employment statistically imputed	26	0.05
		9 = 12-17 years old	18234	33.13

II2EMST4	Len : 1	IMP. IND. EMPLOYMENT STATUS 18+ (DETAILS)		
			Freq	Pct
		1 = Employment status from questionnaire	36775	66.82
		3 = Emp. statistically imputed (unrestricted).....	15	0.03
		4 = Emp. stat. imp. (restr. to full-time or part-time)	11	0.02
		9 = 12-17 years old	18234	33.13

IMPUTED EMPLOYMENT AND WORKPLACE

PRXYDATA

Len : 2 IS PROXY ANSWERING INSURANCE/INCOME QS

	Freq	Pct
1 = Yes	17934	32.59
2 = No	41	0.07
94 = DON'T KNOW	14	0.03
97 = REFUSED	5	0.01
98 = BLANK (NO ANSWER)	41	0.07
99 = LEGITIMATE SKIP (Respondent answering)	37000	67.23

COUNTY

GEOGRAPHIC

COUNTY

The variable PDEN00 is based on 2000 Census data and the June 2003 Core Based Statistical Area classifications provided by the Office of Management and Budget (OMB).

PDEN00

Len : 1 POPULATION DENSITY 2000

	Freq	Pct
1 = Segment in a CBSA with 1 million or more persons	23352	42.43
2 = Segm. in a CBSA with fewer than 1 million persons	26658	48.44
3 = Segment not in a CBSA	5025	9.13

SEGMENT

The Census provides data for five types of American Indian areas (AIAs):

Federally-recognized American Indian reservations (AIRs) and off-reservation trust land areas - areas that have been set aside by the U.S. for the use of American Indian tribes. The tribes have primary governmental authority over the AIRs and associated off-reservation trust lands. Federal AIRs may cross State and all other area boundaries.

State-recognized American Indian Reservations (SAIRs) - reservations established by some State governments for tribes recognized by the State. The tribes may have governmental authority over the SAIRs. SAIRs must be defined within a single State but may cross county and other types of boundaries.

Oklahoma tribal statistical areas (OTSAs) - areas intended to represent the former American Indian reservations that existed in Indian and Oklahoma territories prior to Oklahoma statehood in 1907. OTSAs are contained within the State of Oklahoma but may cross all other area boundaries.

Tribal designated statistical areas (TDSAs) - areas identified and delineated for federally-recognized American Indian tribes that do not currently have an AIR or off-reservation trust land. A TDSA is intended to encompass a compact and contiguous area that contains a concentration of individuals who identify with the delineating federally-recognized American Indian tribe. TDSAs may cross State and all other area boundaries.

State designated tribal statistical areas (SDTSAs) - areas identified and delineated for State-recognized tribes that are not federally-recognized and do not have an AIR or off-reservation trust land. SDTSAs provide State-recognized tribes without reservations statistical data for a geographic area that encompasses a substantial concentration of tribal members. SDTSAs must be defined within a single State but may cross county and other types of boundaries. SDTSAs were called State Designated American Indian Statistical Areas (SDAISAs) for Census 2000.

The AIAs are mutually exclusive, i.e., no AIA can overlap another AIA. In cases where more than one tribe claims jurisdiction over an area, the Census Bureau creates a joint-use area as a separate entity to define this area of dual claims.

Some NSDUH segments can cross more than one AIA. In order to assign a single AIA to a segment, a 'majority' AIA variable was created by summing the total number of dwelling units within each of the AIAs within the segment and then assigning the AIA with the most dwelling units to that segment. The resulting 'majority' AIAs were summarized to form MAIIN002. MAIIN002 is based on 2000 census data.

MAIIN002	Len : 2 MAJORITY AMER INDIAN AREA INDICATOR FOR SEGMENT	Freq	Pct
	1 = Segment in an American Indian area	1135	2.06
	2 = Segment not in an American Indian area	53900	97.94

SEGMENT

COUTYP2

Len : 1 COUNTY METRO/NONMETRO STATUS (3-LEVEL)

	Freq	Pct
1 = Large Metro	24485	44.49
2 = Small Metro	18360	33.36
3 = Nonmetro.....	12190	22.15

SAMPLE WEIGHTING AND ESTIMATION VARS

SAMPLE WEIGHTING AND ESTIMATION VARS

ANALWT_C Len : 8 FIN PRSN-LEVEL SMPLE WGHT

VESTR Len : 5 ANALYSIS STRATUM

VEREP Len : 2 ANALYSIS REPLICATE

INDEX

INDEX

ABDILAAL.....	254	ADPSSOC.....	482	ALCFMCTD.....	198
ABILANAL.....	253	ADPSWORK.....	481	ALCFMFPB.....	198
ABILLALC.....	252	ADPSYCH.....	483	ALCGTOVR.....	193
ABODALC.....	253	ADPSYMD.....	483	ALCHOSP.....	393
ABODANL.....	253	ADRELIG.....	484	ALCJAIL.....	393
ABODCOC.....	253	ADRX12MO.....	485	ALCKPLMT.....	194
ABODHAL.....	253	ADRXHLP.....	485	ALCLAWTR.....	198
ABODHER.....	253	ADRXNOW.....	485	ALCLIMIT.....	193
ABODIEM.....	254	ADSEEDOC.....	483	ALCLOTTM.....	193
ABODILAL.....	254	ADSMMDA.....	479	ALCLSACT.....	197
ABODILL.....	254	ADSOCWRK.....	484	ALCLSEFX.....	194
ABODINH.....	253	ADTMTHLP.....	485	ALCMDAYS.....	151
ABODMRJ.....	253	ADTMTNOW.....	485	ALCMFU.....	21
ABODPSY.....	254	ADWRAGE.....	472	ALCMHC.....	393
ABODSED.....	253	ADWRCHR.....	471	ALCMLU.....	285
ABODSTM.....	253	ADWRCONC.....	476	ALCMON.....	133
ABODTRN.....	253	ADWRDBTR.....	477	ALCNDMOR.....	194
ABUSEALC.....	251	ADWRDCSN.....	476	ALCPCAI.....	387
ABUSEANL.....	251	ADWRDEPR.....	472	ALCPCARE.....	387
ABUSECOC.....	251	ADWRDIET.....	474	ALCPCORT.....	388
ABUSEHAL.....	251	ADWRDISC.....	472	ALCPDANG.....	198
ABUSEHER.....	251	ADWRDLOT.....	477	ALCPEMPL.....	388
ABUSEIEM.....	252	ADWRDST.....	471	ALCPFMLY.....	388
ABUSEILL.....	252	ADWRELES.....	473	ALCPHCTD.....	197
ABUSEINH.....	251	ADWREPOR.....	473	ALCPHLPB.....	197
ABUSEMRJ.....	252	ADWRENRG.....	475	ALCPINS.....	387
ABUSEPSY.....	252	ADWRGAIN.....	473	ALCPMILC.....	388
ABUSESED.....	252	ADWRGNL2.....	474	ALCPPUBP.....	387
ABUSESTM.....	252	ADWRGROW.....	474	ALCPSAVE.....	387
ABUSETRN.....	252	ADWRHRS.....	470	ALCREC.....	22
ABUSEXMJ.....	252	ADWRIMP.....	471	ALCRFIN.....	393
AD_MDEA1.....	478	ADWRJINO.....	476	ALCRFOP.....	393
AD_MDEA2.....	478	ADWRJITT.....	475	ALCSERP.....	197
AD_MDEA3.....	478	ADWRLOSE.....	474	ALCSHG.....	393
AD_MDEA4.....	478	ADWRLSIN.....	473	ALCTRMT.....	385
AD_MDEA5.....	478	ADWRLSL2.....	474	ALCTRY.....	21
AD_MDEA6.....	478	ADWRNOGD.....	476	ALCTXER.....	393
AD_MDEA7.....	479	ADWRPLSR.....	473	ALCWD2SX.....	195
AD_MDEA8.....	479	ADWRPREG.....	474	ALCWDSMT.....	196
AD_MDEA9.....	479	ADWRPROB.....	472	ALCYDAYS.....	150
ADCOUNS.....	484	ADWRSATP.....	478	ALCYFU.....	21
ADDEFGR.....	175	ADWRSLEP.....	475	ALCYLU.....	284
ADDEMONR.....	175	ADWRSLNO.....	475	ALCYR.....	132
ADDERALL.....	166	ADWRSLOW.....	475	ALCYRBF.....	326
ADDEREC.....	168	ADWRSMOR.....	475	ALCYRTOT.....	22
ADDEYRR.....	175	ADWRSPLN.....	477	ALDAYPMO.....	23
ADDPDISC.....	469	ADWRSTHK.....	477	ALDAYPWK.....	23
ADDPLSIN.....	470	ADWRTHOT.....	476	ALDAYPYR.....	23
ADDPPOB.....	471	ADWRWRTH.....	477	ALDYSFG.....	24
ADDP2WK.....	470	AEROS.....	52	ALFQFLG.....	22
ADDPREV.....	469	AEROS2.....	142	ALTOTFG.....	22
ADDSCEV.....	469	AGE2.....	596	AMBIEN.....	166
ADDLSIN.....	470	AJAMDELT.....	486	AMBIFLGR.....	175
ADFAMDOC.....	483	AJAMDEYR.....	486	AMBIMONR.....	175
ADHERBAL.....	484	AL30EST.....	24	AMBIREC.....	168
ADLOSEV.....	469	ALBSTWAY.....	22	AMBIYRR.....	175
ADLSI2WK.....	470	ALCAFU.....	150	AMDXPHEN.....	148
ADNURSE.....	484	ALCAFU2.....	150	AMHINP2.....	433
ADOTHDOC.....	483	ALCAFU3.....	150	AMHOUTP3.....	433
ADOTHHLP.....	484	ALCAGLST.....	284	AMHRX2.....	433
ADOTHMHP.....	484	ALCAVGM.....	153	AMHSVNO.....	434
ADPB2WK.....	480	ALCCUT1X.....	195	AMHSVTYP.....	434
ADPBAGE.....	480	ALCCUTDN.....	194	AMHTXAND.....	434
ADPBDLYA.....	479	ALCCUTEV.....	195	AMHTXND2.....	434
ADPBINTF.....	479	ALCDAYS.....	23	AMHTXRC3.....	433
ADPBNUM.....	480	ALCDOC.....	393	AMYLNIT.....	50
ADPBMBR.....	480	ALCEMCTD.....	196	AMYLNIT2.....	142
ADPSDAYS.....	482	ALCEMOPB.....	196	AMYTAL.....	97
ADPSHMG.....	481	ALCEVER.....	21	AMYTAL2.....	149
ADPSRELS.....	482	ALCFLAG.....	131	ANALAGE.....	69

INDEX

ANALMFU.....	69	ANLRX1DR.....	299	AUOPTYR.....	420
ANALMLU.....	292	ANLRXDRS.....	299	AUOPYRS2.....	422
ANALNEWA.....	63	ANLRXDS2.....	332	AUPINEMP.....	419
ANALNEWB.....	66	ANLRXFAK.....	299	AUPINFM2.....	420
ANALNEWC.....	67	ANLRXFK2.....	332	AUPINFRE.....	420
ANALNEWD.....	68	ANLSERP.....	225	AUPINMCD.....	419
ANALNEWE.....	68	ANLSRCFR.....	340	AUPINMCR.....	419
ANALREC.....	70	ANLSTOL2.....	332	AUPINMIL.....	419
ANALWT_C.....	619	ANLSTOLE.....	299	AUPINOFM.....	418
ANALYFU.....	69	ANLWD3SX.....	223	AUPINPHI.....	418
ANALYLU.....	291	ANLWDSMT.....	224	AUPINPRV.....	419
ANLAGLST.....	291	ANLYR.....	136	AUPINPUB.....	419
ANLCARD.....	59	ANLYRTOT.....	70	AUPINREH.....	419
ANLCUT1X.....	223	ANXDLIF.....	411	AUPINSLF.....	418
ANLCUTDN.....	223	ANXDYR.....	411	AUPOPAMT.....	425
ANLCUTEV.....	223	ANYBARB.....	149	AUPOPEMP.....	424
ANLDEAL2.....	332	ANYEDUC3.....	463	AUPOPFRE.....	425
ANLDEALR.....	300	ANYHLT12.....	587	AUPOPMCD.....	424
ANLEMCTD.....	224	ANYMHED.....	511	AUPOPMCR.....	424
ANLEMOPB.....	224	ANYMHIN.....	510	AUPOPMIL.....	424
ANLEVER.....	68	ANYMHIN2.....	531	AUOPMOS.....	425
ANLFF1D2.....	343	ANYMHOUT.....	510	AUPOPOFM.....	423
ANLFF1DR.....	301	ANYSMH.....	510	AUPOPPHI.....	423
ANLFFAK2.....	343	ANYSMH2.....	531	AUPOPPRV.....	424
ANLFFAKE.....	302	ANYSMHPS.....	511	AUOPPPUB.....	424
ANLFFBOT.....	302	ANYTRT10.....	531	AUOPPREH.....	424
ANLFFBY2.....	343	ANYTRT9.....	532	AUPOPSLF.....	423
ANLFFDL2.....	344	APPSELDG.....	184	AURXYR.....	425
ANLFFDLR.....	303	ARGUPAR.....	460	AUUNBUSY.....	428
ANLFFDRS.....	302	ASDSHOME.....	486	AUUNCFID.....	427
ANLFFDS2.....	343	ASDSOVR.....	487	AUUNCMIT.....	427
ANLFFFLAS.....	305	ASDSREL.....	487	AUUNCOST.....	426
ANLFFFLSP.....	306	ASDSSOC.....	487	AUUNENUF.....	426
ANLFFNET.....	303	ASDSWRK.....	486	AUUNFOUT.....	428
ANLFFNT2.....	344	ASMALIF.....	411	AUUNHNDL.....	427
ANLFFOSP.....	304	ASMAYR.....	411	AUUNJOB.....	426
ANLFFOT2.....	344	ATARAX.....	76	AUUNMTYR.....	426
ANLFFOTH.....	303	ATARAX2.....	145	AUUNNBR.....	426
ANLFFRE2.....	343	AUALACUP.....	430	AUUNNCOV.....	426
ANLFFREE.....	302	AUALCHIR.....	430	AUUNNHLP.....	427
ANLFFST2.....	343	AUALHERB.....	430	AUUNNOND.....	427
ANLFFSTL.....	302	AUALHLIN.....	431	AUUNNTSP.....	428
ANLFFTAK.....	303	AUALINET.....	430	AUUNRIM2.....	429
ANLFFTK2.....	344	AUALMSG.....	431	AUUNSOR.....	428
ANLFLAG.....	136	AUALOTH.....	431	AUUNWHER.....	427
ANLFMCTD.....	226	AUALOTS2.....	431	AVGGRADE.....	459
ANLFMFPB.....	226	AUALRELG.....	430	BENZOS.....	146
ANLFRBUY.....	300	AUALSGRP.....	430	BINGEDRK.....	141
ANLFRBY2.....	332	AUALTYR.....	429	BINGEHVY.....	141
ANLFRFE2.....	332	AUINAHSP.....	416	BKAGASLT.....	256
ANLFRFRE.....	300	AUINMEDU.....	416	BKARSON.....	257
ANLFRTK2.....	332	AUINPGEN.....	416	BKBURGL.....	256
ANLFRTKE.....	300	AUINPSYH.....	416	BKDRUG.....	258
ANLGTLAS.....	304	AUINPYR.....	416	BKDRUNK.....	257
ANLGTOS2.....	305	AUINRES.....	417	BKDRVIN.....	257
ANLGTQVR.....	221	AUINSFAC.....	417	BKFRAUD.....	258
ANLINET.....	300	AUMOTVYR.....	432	BKLARCNY.....	255
ANLINET2.....	333	AUNMAHS2.....	418	BKMURDER.....	257
ANLKPLMT.....	222	AUNMCLN2.....	423	BKMVTHFT.....	255
ANLLAWTR.....	226	AUNMDOC2.....	422	BKOTH.....	259
ANLLIMIT.....	222	AUNMDTM2.....	423	BKOTHOF2.....	259
ANLLOTTM.....	221	AUNMMED2.....	417	BKPOSTOB.....	257
ANLLSACT.....	225	AUNMMEN2.....	422	BKPROS.....	258
ANLLSEFX.....	222	AUNMOTO2.....	423	BKRAPE.....	256
ANLLTSC.....	329	AUNMPGE2.....	417	BKROB.....	256
ANLMON.....	136	AUNMPSY2.....	417	BKSEXOFF.....	258
ANLNDMOR.....	222	AUNMRES2.....	418	BKSMASLT.....	256
ANLNOLST.....	62	AUNMSFA2.....	418	BLNT30C1.....	186
ANLOTHS2.....	301	AUNMTHE2.....	422	BLNT30C2.....	186
ANLOTHW2.....	333	AUOPCLNC.....	421	BLNT30DY.....	185
ANLOTHWY.....	301	AUOPDOC.....	421	BLNTAGE.....	185
ANLPDANG.....	225	AUOPDTMT.....	421	BLNTEVER.....	185
ANLPHCTD.....	225	AUOPMENT.....	420	BLNTMFU.....	186
ANLPHLPB.....	224	AUOPOTOP.....	421	BLNTNOMJ.....	187
ANLRX1D2.....	332	AUOPTHER.....	421	BLNTREC.....	185

INDEX

BLNTYFU.....	186	CHAMPUS.....	580	CIGWILYR.....	4
BLRECFL2.....	187	CHEWEVER.....	12	CIGYFU.....	4
BOOKED.....	255	CHEWMFU.....	13	CIGYLU.....	280
BRNCGR05.....	133	CHEWMLU.....	283	CIGYR.....	130
BRNCIG05.....	132	CHEWREC.....	13	CIGYRBFR.....	326
BRONCLIF.....	411	CHEWTRY.....	13	CIRRLIF.....	412
BRONCYR.....	411	CHEWYFU.....	13	CIRRYR.....	412
BRSMK5_2.....	133	CHEWYLU.....	283	CLEFLU.....	50
BUSPAR.....	76	CHHYD.....	97	CLEFLU2.....	142
BUSPAR2.....	145	CHHYD2.....	149	CLINVEST.....	512
BUTISOL.....	97	CHW30BR2.....	14	COCAGE.....	29
BUTISOL2.....	149	CHW30USE.....	14	COCAGLST.....	285
CA4FDAGE.....	571	CHWAGLST.....	282	COCCUT1X.....	205
CA4FDDYS.....	570	CHWFLAG.....	130	COCCUTDN.....	204
CA4FDEV.....	570	CHWMON.....	131	COCCUTEV.....	205
CA4FDMFU.....	572	CHWYR.....	131	COCEMCTD.....	206
CA4FDYFU.....	571	CI30EST.....	18	COCEMCPB.....	206
CABNGAGE.....	569	CIG100LF.....	10	COCEVER.....	29
CABNGEV.....	569	CIG1PACK.....	152	COCFLAG.....	134
CABNGMFU.....	570	CIG30AV.....	6	COCFLBLU.....	205
CABNGYFU.....	569	CIG30BR2.....	7	COCFMCTD.....	208
CABPLACE.....	564	CIG30MEN.....	8	COCFMFPB.....	208
CABUNDAG.....	564	CIG30MLN.....	9	COCGTOVR.....	203
CABUYFRE.....	563	CIG30RO2.....	9	COCKPLMT.....	204
CABUYWHO.....	564	CIG30TPE.....	8	COCLAWTR.....	208
CADRBAR.....	562	CIG30USE.....	5	COCLIMIT.....	204
CADRCAR.....	561	CIGAFU.....	150	COCLOTTM.....	203
CADREVNT.....	562	CIGAGE.....	9	COCLSACT.....	207
CADRHOME.....	561	CIGAGLST.....	280	COCLSEFX.....	204
CADRKANL.....	567	CIGALCMO.....	141	COCMDAYS.....	152
CADRKCOC.....	567	CIGAREVR.....	17	COCMFU.....	29
CADRKDRG.....	566	CIGARMFU.....	17	COCMLU.....	285
CADRKHAL.....	567	CIGARMLU.....	284	COCMON.....	134
CADRKHER.....	567	CIGARREC.....	18	COCNDMOR.....	204
CADRKINH.....	567	CIGARTRY.....	17	COCNEEDL.....	161
CADRKMRJ.....	566	CIGARYFU.....	17	COCPDANG.....	207
CADRKMTH.....	568	CIGARYLU.....	283	COCPHCTD.....	207
CADRKSED.....	568	CIGAVGD.....	152	COCPHLPB.....	206
CADRKSTM.....	568	CIGAVGM.....	152	COCREC.....	30
CADRKTRN.....	568	CIGAVOID.....	189	COCSERP.....	207
CADRLAST.....	561	CIGCRAGP.....	188	COCUS30A.....	31
CADROTH.....	563	CIGCRAVE.....	188	COCWD2SX.....	205
CADROTHM.....	562	CIGDLLST.....	281	COCWDSMT.....	206
CADROTS2.....	563	CIGDLMFU.....	10	COCYDAYS.....	151
CADRPEOP.....	561	CIGDMLU.....	281	COCYFU.....	29
CADRPUBL.....	562	CIGDLYFU.....	9	COCYLU.....	285
CADRSCHL.....	562	CIGDLYLU.....	281	COCYR.....	134
CAFRESP2.....	566	CIGDLYMO.....	9	COCYRBFR.....	327
CAFREWHO.....	565	CIGEVER.....	4	COCYRTOT.....	30
CAGVMONY.....	564	CIGFLAG.....	130	CODEINE.....	59
CAGVWHO.....	565	CIGFNLKE.....	189	CODEINE2.....	143
CAIDCHIP.....	580	CIGFNSMK.....	189	COLDFLGR.....	176
CATAG2.....	599	CIGINCRS.....	192	COLDMEDS.....	167
CATAG3.....	599	CIGINCTL.....	189	COLDMONR.....	176
CATAG6.....	599	CIGINFLU.....	191	COLDREC.....	168
CATAG7.....	599	CIGIRTL.....	188	COLDYR1.....	169
CATAGE.....	599	CIGLOTMR.....	192	COLDYR2.....	170
CC30EST.....	31	CIGMDAYS.....	151	COLDYR3.....	171
CCBSTWAY.....	30	CIGMFU.....	5	COLDYR4.....	171
CCDAYPMO.....	31	CIGMLU.....	281	COLDYR5.....	171
CCDAYPWK.....	31	CIGMON.....	130	COLDYRR.....	176
CCDAYPYR.....	31	CIGNMCHG.....	191	COLLENR.....	605
CCFQFLG.....	30	CIGNOINF.....	192	COLLENR2.....	605
CCTOTFG.....	30	CIGOFRSM.....	4	CONDLREC.....	161
CDCGMO.....	141	CIGPDAY.....	152	COUNMDE.....	558
CDNOCGMO.....	141	CIGPLANE.....	190	COUTYP2.....	618
CDUFLAG.....	140	CIGREC.....	5	CPNMTHFG.....	137
CG30EST.....	6	CIGREGDY.....	190	CPNMTHMN.....	138
CGR30BR2.....	19	CIGREGNM.....	191	CPNMTHYR.....	138
CGR30USE.....	18	CIGREGWK.....	190	CPNNDFLG.....	174
CGRAGLST.....	283	CIGRNOUT.....	190	CPNNDMTM.....	175
CGRFLAG.....	130	CIGSATIS.....	192	CPNNDSTM.....	175
CGRMON.....	130	CIGSVLHR.....	191	CPNPSYFG.....	139
CGRYR.....	130	CIGTRY.....	4	CPNPSYMN.....	139
CH30EST.....	14	CIGWAKE.....	193	CPNPSYR.....	139

INDEX

CPNSTMFG	137	DRGTXER	394	FIORICT2	143
CPNSTMMN	137	DRIVALC2	262	FIORINAL	60
CPNSTMYR	137	DRIVALD2	262	FIORINL2	143
CR30EST	34	DRIVDRG2	262	FIRSTPOS	613
CRAKREC	33	DRKANL	575	FLEXERIL	76
CRBSTWAY	33	DRKCOC	576	FLEXERL2	145
CRDAYPMO	34	DRKHAL	576	FLNDILAL	398
CRDAYPWK	34	DRKHER	576	FLNDALC	397
CRDAYPYR	33	DRKIEM	576	FLTNDANL	397
CRFQFLG	33	DRKINH	576	FLTNDCOC	397
CRKAGE	32	DRKMRJ	576	FLTNDHAL	397
CRKAGLST	286	DRKMTH	576	FLTNDHER	397
CRKEVER	32	DRKSED	576	FLTNDILL	398
CRKFLAG	134	DRKSTM	577	FLTNDINH	397
CRKMFU	32	DRKSUM	577	FLTNDMRJ	397
CRKMLU	286	DRKTRN	577	FLTNDSED	397
CRKMON	134	DRPRVME3	463	FLTNDSTM	397
CRKUS30A	34	DRVALDR	260	FLTNDTRN	397
CRKYFU	32	DRVAONLY	260	FOSTVST	511
CRKYL	286	DRVDONLY	260	FRDADLY2	462
CRKYR	134	DRVFLAG	260	FRDMEV2	462
CRKYRTOT	33	DSTCHEER	465	FRDMJMON	462
CRTOTFG	33	DSTEFFRT	465	FRDPCIG2	462
CYLERT	85	DSTHOPLS	464	FTNDDNSP	248
CYLERT2	147	DSTNGOOD	465	FUALC18	153
DALMANE	97	DSTNRVOS	464	FUALC21	153
DALMANE2	149	DSTRSTLS	464	FUANL18	155
DARVTYL2	142	DYTXVST	512	FUANL21	155
DARVTYLC	58	ECSAGE	49	FUCD218	153
DCIGAFU	150	ECSAGLST	289	FUCD221	153
DCIGMON	140	ECSFLAG	135	FUCGR18	153
DEMEROL	59	ECSMFU	49	FUCGR21	153
DEMEROL2	143	ECSMLU	290	FUCIG18	153
DEPNDALC	249	ECSMON	135	FUCIG21	153
DEPNANL	249	ECSREC	49	FUCOC18	154
DEPNDCOC	249	ECSTASY	39	FUCOC21	154
DEPNDHAL	249	ECSYFU	49	FUCRK18	154
DEPNDHER	249	ECSYLU	290	FUCRK21	154
DEPNDIEM	250	ECSYR	135	FUECS18	155
DEPNDILL	250	ED4FLAG	568	FUECS21	155
DEPNDINH	249	EDFAM18	578	FUHAL18	154
DEPNDMRJ	249	EDUCATHP	600	FUHAL21	154
DEPNDPY	250	EDUCATN2	602	FUHER18	154
DEPNDS	250	EDUCCAT2	600	FUHER21	154
DEPNDS	250	EI4FDAGE	571	FUIEM18	156
DEPNDS	250	EI4FDDYS	571	FUIEM21	156
DEPNDS	250	EI4FDMFU	572	FUINH18	155
DEPNDS	250	EI4FDYFU	571	FUINH21	155
DEPRSLIF	412	EIBNGAGE	569	FULSD18	154
DEPRSYR	412	EIBNGMFU	570	FULSD21	154
DETAMP	85	EIBNGYFU	569	FUMJ18	154
DETAMP2	147	EIMOVYR	601	FUMJ21	154
DEXED	85	EMPSTAT4	614	FUMTH18	156
DEXED2	147	EMPSTATY	614	FUMTH21	156
DIABLIF	412	EQUANIL	76	FUOXY18	155
DIABYR	412	EQUANIL2	145	FUOXY21	155
DIDREX	85	ESKAT	86	FUPCP18	155
DIDREX2	147	ESKAT2	147	FUPCP21	155
DIETPIL2	147	ETHER	51	FUPSY18	156
DIETPILS	84	ETHER2	142	FUPSY21	156
DILAUD	59	FDOCANGR	528	FUSED18	156
DILAUD2	143	FDOCBRK	528	FUSED21	156
DNICNSP	248	FDOC DPR	528	FUSLT18	153
DOCMDE	557	FDOCEAT	528	FUSLT21	153
DPILANAL	251	FDOCFEA	528	FUSTM18	156
DPILLALC	250	FDOCFITE	528	FUSTM21	156
DR5DAY	24	FDOCFMLY	529	FUSUM18	156
DRGDOC	394	FDOCFRND	529	FUSUM21	156
DRGHOSP	393	FDOC MEND	529	FUTRN18	155
DRGJAIL	394	FDOCOTH2	529	FUTRN21	155
DRGMHC	394	FDOCOTPP	529	GAS	50
DRGPLCY	611	FDOCSCHL	529	GAS2	142
DRGPRGM	612	FDOCSUI	528	GHB	166
DRGRFIN	394	FILEDATE	3	GHBFLGR	176
DRGRFOP	394	FIORICET	59	GHBMONR	176
DRGSHG	394				

INDEX

GHBREC.....	167	HEOTSP.....	158	HRSMKREC.....	157
GHBYRR.....	176	HEPATLIF.....	412	HRSNFREC.....	157
GLUE.....	50	HEPATYR.....	412	HRTOTFG.....	36
GLUE2.....	142	HER30USE.....	37	HSDIPLMA.....	603
GNNDCLEN.....	165	HERAGE.....	35	HSGED.....	603
GNNDGET2.....	166	HERAGLST.....	286	HVYDRK2.....	141
GNNDSLH1.....	165	HERCUT1X.....	210	HYDCODOP.....	144
GNNDSLH2.....	165	HERCUTDN.....	209	HYDROCD2.....	143
GNNDREUS.....	165	HERCUTEV.....	210	HYDROCOD.....	60
GOVTPROG.....	594	HEREMCTD.....	211	IEMAGE.....	140
GQTYPE2.....	595	HEREMOPB.....	211	IEMFLAG.....	140
GRPCNSL2.....	463	HEREVER.....	35	IEMMON.....	140
GRPHLTIN.....	580	HERFLAG.....	134	IEMYFU.....	140
GRSKCOCC.....	183	HERFMCTD.....	213	IEMYR.....	140
GRSKCREG.....	183	HERFMFPB.....	213	IFATHER.....	578
GRSKD4_5.....	183	HERGTOVR.....	208	I2ALCD5.....	118
GRSKD5WK.....	184	HERKPLMT.....	209	I2ALCFM.....	118
GRSKHREG.....	183	HERLAWTR.....	212	I2ALCFY.....	112
GRSKHTRY.....	183	HERLIMIT.....	209	I2ALCGR.....	106
GRSKLREG.....	183	HERLOTTM.....	208	I2ANLFY.....	114
GRSKLTRY.....	183	HERLSACT.....	212	I2ANLRC.....	110
GRSKMOCC.....	183	HERLSEFX.....	209	I2CGRFM.....	117
GRSKMREG.....	183	HERMFU.....	35	I2CGRRC.....	104
GRSKPKCG.....	183	HERMLU.....	287	I2CHWFM.....	117
HAL30USE.....	46	HERMON.....	134	I2CHWRC.....	105
HALAGLST.....	287	HERNDMOR.....	209	I2CIGFM.....	117
HALCION.....	97	HERNEEDL.....	157	I2CIGRC.....	104
HALCION2.....	149	HERPDANG.....	212	I2COCFM.....	119
HALCUTDN.....	214	HERPHCTD.....	212	I2COCFY.....	112
HALCUTEV.....	214	HERPLPB.....	211	I2COCRC.....	107
HALEMCTD.....	215	HERREC.....	36	I2CRKFM.....	119
HALEMOPB.....	215	HERSERPB.....	212	I2CRKFY.....	113
HALFLAG.....	134	HERSMOK2.....	175	I2CRKRC.....	107
HALFMCTD.....	217	HERSMOKE.....	157	I2ECSRC.....	109
HALFMFPB.....	217	HERSNIFF.....	175	I2EMST4.....	614
HALGTOVR.....	213	HERSNIF2.....	157	I2EMSTY.....	614
HALKPLMT.....	214	HERWD3SX.....	210	I2HALFM.....	120
HALLAGE.....	44	HERWDSMT.....	211	I2HALFY.....	113
HALLAWTR.....	216	HERYFU.....	35	I2HALRC.....	108
HALLIMIT.....	213	HERYLU.....	287	I2HERFM.....	120
HALLOTTM.....	213	HERYR.....	134	I2HERFY.....	113
HALLREC.....	45	HERYRTOT.....	36	I2HERRC.....	108
HALLSACT.....	216	HIVLIF.....	413	I2INHFM.....	120
HALLSEFX.....	214	HIVYR.....	413	I2INHfy.....	114
HALMDAYS.....	152	HL30EST.....	46	I2INHRC.....	109
HALMFU.....	44	HLBSTWAY.....	45	I2LSDRC.....	108
HALMLU.....	288	HLCALL99.....	587	I2MJFM.....	119
HALMON.....	135	HLCALLFG.....	587	I2MJFY.....	112
HALNDMOR.....	214	HLCLAST.....	582	I2MJRC.....	107
HALNEWA.....	40	HLCNOTMO.....	582	I2MTHFY.....	115
HALNEWB.....	42	HLCNOTYR.....	581	I2MTHRC.....	111
HALNEWC.....	43	HLDAYPMO.....	46	I2OXYFY.....	114
HALNEWD.....	43	HLDAYPWK.....	46	I2OXYRC.....	110
HALNEWE.....	44	HLDAYPYR.....	46	I2PCPRC.....	109
HALNOLST.....	39	HLFQFLG.....	45	I2SEDFY.....	116
HALPDANG.....	216	HLLOSRSN.....	582	I2SEDFC.....	111
HALPHCTD.....	215	HLNVCOST.....	582	I2SLTRC.....	105
HALPHLPB.....	215	HLNVNEED.....	583	I2SNFFM.....	118
HALSERPB.....	216	HLNVOFFR.....	582	I2SNFRC.....	106
HALYDAYS.....	151	HLNVREF.....	583	I2STMFY.....	115
HALYFU.....	44	HLNVSOR.....	583	I2STMRC.....	111
HALYLU.....	287	HLTINALC.....	581	I2TRNFY.....	115
HALYR.....	134	HLTINDRG.....	581	I2TRNRC.....	110
HALYRTOT.....	45	HLTINMNT.....	581	I2ALCAGE.....	123
HARTDLIF.....	412	HLTINNOS.....	581	I2ALCD5.....	118
HARTDYR.....	412	HLTOTFG.....	45	I2ALCFM.....	118
HBCHMDE.....	559	HOMEVST.....	512	I2ALCFY.....	112
HBPLIF.....	413	HOSPVST.....	511	I2ALCRC.....	106
HBPYR.....	413	HR30EST.....	37	I2ALCYFU.....	123
HEALTH.....	597	HRBSTWAY.....	36	I2ANLAGE.....	127
HEALTH2.....	600	HRDAYPMO.....	37	I2ANLFY.....	114
HEOTNDL.....	158	HRDAYPWK.....	37	I2ANLRC.....	109
HEOTOTH.....	158	HRDAYPYR.....	36	I2ANLYFU.....	127
HEOTSMK.....	158	HRFQFLG.....	36	I2CD2YFU.....	121
HEOTSNF.....	158	HRNDLREC.....	158	I2CDUAGE.....	121

INDEX

IICGAVD.....	244	IIINSUR3.....	585	INCSAMP.....	589
IICGCRGP.....	243	IIINSUR4.....	588	INDAYPMO.....	57
IICGCRV.....	243	I IKI17_2.....	578	INDAYPWK.....	57
IICGINCR.....	247	I IKIDFA2.....	579	INDAYPYR.....	57
IICGINFL.....	246	IILSDAGE.....	125	INFQFLG.....	56
IICGIRTB.....	243	IILSDRC.....	108	INHAGE.....	55
IICGLMR.....	247	IILSDYFU.....	125	INHAGLST.....	290
IICGNCG.....	246	IIMARIT.....	598	INHACUTDN.....	218
IICGNCTL.....	244	IIMCDCHP.....	586	INHCUTEV.....	218
IICGNINF.....	247	IIMEDICR.....	586	INHDI30A.....	57
IICGPLN.....	244	IIMJAGE.....	123	INHEMCTD.....	219
IICGRAGE.....	121	IIMJFM.....	119	INHEMOPB.....	219
IICGRFM.....	117	IIMJFY.....	112	INHEVER.....	55
IICGRGDY.....	245	IIMJRC.....	106	INHFLAG.....	135
IICGRGNM.....	245	IIMJYFU.....	123	INHFMCTD.....	221
IICGRGWK.....	245	IIMTHAGE.....	128	INHFMFPB.....	221
IICGROUT.....	245	IIMTHFY.....	115	INHGTQVR.....	217
IICGRRC.....	104	IIMTHRC.....	111	INHKLMT.....	218
IICGRYFU.....	122	IIMTHYFU.....	128	INHLOWTR.....	220
IICGSAT.....	247	IIOHHLT.....	587	INHLIMIT.....	217
IICGSLHR.....	246	IIOXYAGE.....	127	INHLOTTM.....	217
IICHMPUS.....	586	IIOXYFY.....	114	INHLSACT.....	220
IICHWAGE.....	122	IIOXYRC.....	110	INHLSAFX.....	218
IICHWFM.....	117	IIOXYYFU.....	127	INHMDAYS.....	152
IICHWRC.....	105	IIPCHD.....	591	INHMFU.....	55
IICHWYFU.....	122	IIPCPAGE.....	126	INHMLU.....	291
IICIGAGE.....	121	IIPCPRC.....	108	INHMON.....	136
IICIGFM.....	117	IIPCPYFU.....	126	INHNDMOR.....	218
IICIGRC.....	104	IIPINC3.....	592	INHNEWA.....	53
IICIGYFU.....	121	IIPINSUR.....	583	INHNEWB.....	54
IICOCAGE.....	124	IIPINT.....	591	INHNEWC.....	54
IICOCFM.....	119	IIPILF.....	104	INHNEWD.....	54
IICOCFY.....	112	IIPIPMN.....	105	INHNEWE.....	54
IICOCRC.....	107	IIPOTH.....	592	INHNLST.....	52
IICOCYFU.....	124	IIPPMT.....	590	INHOSPYR.....	403
IICRKAGE.....	124	IIPRVHLT.....	586	INHDPANG.....	220
IICRKFM.....	119	IIPSOC.....	589	INHPHCTD.....	219
IICRKFY.....	113	IIPSSI.....	589	INHPLPB.....	219
IICRKRC.....	107	IIP SVC.....	591	INHREC.....	56
IICRKYFU.....	124	IIPWAG.....	590	INHSERPB.....	220
IIECSAGE.....	126	IISEDAGE.....	129	INHSDAYS.....	151
IIECSRC.....	109	IISEDYFU.....	116	INH YFU.....	55
IIECSYFU.....	126	IISEDRC.....	111	INH YLU.....	290
IIEDUC2.....	598	IISEDYFU.....	129	INH YR.....	135
IIE MPST4.....	614	IISLTAGE.....	122	INH YRTOT.....	56
IIE MPSTY.....	614	IISLTRC.....	105	INTOTFG.....	56
IIFAMCHD.....	592	IISLTYFU.....	122	IONAMIN.....	86
IIFAMIN3.....	593	IISNFAGE.....	123	IONAMIN2.....	147
IIFAMINT.....	591	IISNFFM.....	118	IRALCAGE.....	123
IIFAMOTH.....	592	IISNFRC.....	106	IRALCD5.....	118
IIFAMPMT.....	590	IISNFYFU.....	123	IRALCFM.....	118
IIFAMSOC.....	589	IISTMAGE.....	128	IRALCFY.....	112
IIFAMSSI.....	589	IISTMFY.....	115	IRALCRC.....	106
IIFAMSVC.....	591	IISTMRC.....	110	IRALCYFU.....	123
IIFAMSZ2.....	579	IISTMYFU.....	128	IRANLAGE.....	127
IIFAMWAG.....	590	IITRNAGE.....	127	IRANLFY.....	114
IIFSTAMP.....	590	IITRNFY.....	115	IRANLRC.....	109
IIVALAGE.....	125	IITRNRC.....	110	IRANLYFU.....	127
IIVALFM.....	120	IITRNYFU.....	128	IRCD2YFU.....	121
IIVALFY.....	113	IIWELMOS.....	591	IRCDUAGE.....	121
IIVALRC.....	108	ILLNEED.....	395	IRCGAVD.....	244
IIVALYFU.....	125	ILLPCAID.....	388	IRCGCRGP.....	243
IIPHERAGE.....	124	ILLPCARE.....	388	IRCGCRV.....	243
IIPHERFM.....	120	ILLPCORT.....	388	IRCGINCR.....	247
IIPHERFY.....	113	ILLPEMPL.....	389	IRCGINFL.....	246
IIHERRC.....	107	ILLPFMLY.....	388	IRCGIRTB.....	243
IIHERYFU.....	125	ILLPINS.....	388	IRCGLMR.....	247
IHH65_2.....	579	ILLPMILC.....	388	IRCGNCG.....	246
IHHHSIZ2.....	578	ILLPPBP.....	388	IRCGNCTL.....	244
IINHAGE.....	126	ILLPSAVE.....	388	IRCGNINF.....	246
IINHFM.....	120	ILLTRMT.....	385	IRCGPLN.....	244
IINH FY.....	114	IMOTHER.....	578	IRCGRAGE.....	121
IINHRC.....	109	IN30EST.....	57	IRCGRFM.....	117
IINH YFU.....	126	INBSTWAY.....	56	IRCGRGDY.....	245
IIINSUR.....	584	INCOME.....	594	IRCGRGNM.....	245

INDEX

IRCGRGWK.....	245	IRMTHRC.....	111	LIFSINUS.....	406
IRCGROUT.....	244	IRMTHYFU.....	128	LIFSLPAP.....	406
IRCGRRC.....	104	IROTHHLT.....	587	LIFSTDS.....	406
IRCGRYFU.....	122	IROXYAGE.....	127	LIFSTROK.....	406
IRCGSAT.....	247	IROXYFY.....	114	LIFTINN.....	406
IRCGSLHR.....	246	IROXYRC.....	110	LIFTUBRC.....	406
IRCHMPUS.....	586	IROXYFU.....	127	LIFULCER.....	407
IRCHWAGE.....	122	IRPCHD.....	591	LIMBTRL2.....	145
IRCHWFM.....	117	IRPCPAGE.....	125	LIMBTROL.....	77
IRCHWRC.....	105	IRPCPRC.....	108	LOCDOC.....	395
IRCHWYFU.....	122	IRPCPYFU.....	126	LOCHOSP.....	394
IRCIAGE.....	121	IRPINC3.....	592	LOCJAIL.....	395
IRCIJFM.....	117	IRPINSUR.....	583	LOCMHC.....	394
IRCIJRC.....	104	IRPINT.....	591	LOCRFIN.....	394
IRCIJYFU.....	121	IRPIPLF.....	104	LOCRFOP.....	394
IRCOCAGE.....	124	IRPIPMN.....	105	LOCSHG.....	395
IRCOCFM.....	119	IRPOTH.....	592	LOCSIZE.....	611
IRCOCFY.....	112	IRPPMT.....	590	LOCTXER.....	394
IRCOCRC.....	107	IRPRVHLT.....	586	LSD.....	38
IRCOCYFU.....	124	IRPSOC.....	589	LSDAGE.....	47
IRCRKAGE.....	124	IRPSSI.....	589	LSDAGLST.....	288
IRCRKFM.....	119	IRPSVC.....	590	LSDFLAG.....	135
IRCRKFY.....	113	IRPWAG.....	590	LSDMFU.....	47
IRCRKRC.....	107	IRSEDAGE.....	128	LSDMLU.....	288
IRCRKYFU.....	124	IRSEDFY.....	116	LSDMON.....	135
IRECSAGE.....	126	IRSEDRC.....	111	LSDREC.....	47
IRECSRC.....	109	IRSEDYFU.....	129	LSDYFU.....	47
IRECSYFU.....	126	IRSEX.....	598	LSDYLU.....	288
IREDC2.....	598	IRSLTAGE.....	122	LSDYR.....	135
IRFAMCHD.....	592	IRSLTRC.....	105	LUNCALIF.....	413
IRFAMIN3.....	592	IRSLTYFU.....	122	LUNCAYR.....	413
IRFAMINT.....	591	IRSNFAGE.....	122	MAIIN002.....	617
IRFAMOTH.....	592	IRSNFFM.....	118	MAZANOR.....	86
IRFAMPMT.....	590	IRSNFRC.....	106	MAZANOR2.....	147
IRFAMSOC.....	589	IRSNFYFU.....	123	MAZINDOL.....	148
IRFAMSSI.....	589	IRSTMAGE.....	128	MDEIMPA.....	487
IRFAMSVC.....	591	IRSTMFY.....	115	MDEIMPY.....	555
IRFAMSZ2.....	579	IRSTMRC.....	110	MDELT.....	556
IRFAMWAG.....	590	IRSTMYFU.....	128	MDERXO.....	557
IRFSTAMP.....	590	IRTRNAGE.....	127	MDETXARX.....	557
IRHALAGE.....	125	IRTRNFY.....	115	MDETXO.....	557
IRHALFM.....	120	IRTRNRC.....	110	MDETXRX.....	557
IRHALFY.....	113	IRTRNYFU.....	128	MDEYR.....	556
IRHALRC.....	108	IRWELMOS.....	591	MEDICARE.....	579
IRHALYFU.....	125	JBSTATR2.....	606	MEPROB.....	77
IRHERAGE.....	124	K6SMXADJ.....	466	MEPROB2.....	145
IRHERFM.....	120	KETAFLGR.....	176	MEPROBPD.....	146
IRHERFY.....	113	KETAMINE.....	167	MESC.....	38
IRHERRC.....	107	KETAMONR.....	176	MESC2.....	141
IRHERYFU.....	124	KETAREC.....	172	METHAGE.....	93
IRHH65_2.....	578	KETAYRR.....	176	METHAQ.....	96
IRHHSIZ2.....	578	KLONOP12.....	145	METHAQ2.....	148
IRINHAGE.....	126	KLONOPIN.....	75	METHDES.....	84
IRINHFM.....	120	LANGVER.....	595	METHDES2.....	147
IRINHfy.....	114	LASTTXSP.....	392	METHDEXM.....	148
IRINHRC.....	109	LFSCWH2.....	603	METHDON.....	60
IRINHRYFU.....	126	LFTSCHA2.....	604	METHDON2.....	143
IRINSUR.....	584	LGAS.....	51	METHMFU.....	93
IRINSUR3.....	585	LGAS2.....	142	METHMLU.....	296
IRINSUR4.....	587	LIBRIUM.....	77	METHREC.....	94
IRKI17_2.....	578	LIBRIUM2.....	145	METHYFU.....	93
IRKIDFA2.....	579	LIFANXD.....	403	METHYLU.....	295
IRLSDAGE.....	125	LIFASMA.....	404	MHASPTR2.....	441
IRLSDRC.....	108	LIFBRNC.....	404	MHLCLNC2.....	436
IRLSDYFU.....	125	LIFCIRR.....	404	MHLCLNC3.....	435
IRMARIT.....	598	LIFDEPRS.....	404	MHLDOC2.....	436
IRMCDCHP.....	586	LIFDIAB.....	404	MHLDOC3.....	435
IRMEDICR.....	586	LIFHARTD.....	404	MHLDTMT2.....	436
IRMJAGE.....	123	LIFHBP.....	405	MHLDTMT3.....	435
IRMJFM.....	119	LIFHEPAT.....	405	MHLMNT2.....	436
IRMJFY.....	112	LIFHIV.....	405	MHLMNT3.....	435
IRMJRC.....	106	LIFLUNCA.....	405	MHLOTH2.....	437
IRMJYFU.....	123	LIFNONE.....	407	MHLOTH3.....	436
IRMTHAGE.....	128	LIFPANCR.....	405	MHLSCHL2.....	437
IRMTHFY.....	115	LIFPNEU.....	405	MHLSCHL3.....	435

INDEX

MHLTHER2.....	436	MMJNPCAT.....	265	MTHAGLST.....	295
MHLTHER3.....	435	MMJNPCTB.....	264	MTHAMP.....	159
MHNSPTR2.....	440	MMJNTLOO.....	264	MTHANEDL.....	160
MHOSPTR2.....	440	MMJNTNUM.....	264	MTHAREC.....	159
MHPDEMP2.....	438	MMLS10GM.....	265	MTHDEAL2.....	337
MHPDFRE2.....	438	MMLS5LBS.....	266	MTHDEALR.....	318
MHPDMCD2.....	438	MMLSGMS.....	265	MTHEVCK.....	160
MHPDMCR2.....	438	MMLSLBS.....	266	MTHFFBOT.....	319
MHPDMIL2.....	438	MMLSOZS.....	266	MTHFFBY2.....	348
MHPDOFM2.....	437	MMLSPCAT.....	267	MTHFFDL2.....	348
MHPDPhi2.....	437	MMLSPCTB.....	266	MTHFFDLR.....	319
MHPDPRV2.....	438	MMLSUNIT.....	265	MTHFFLAS.....	321
MHPDPUB2.....	438	MMT30FRQ.....	270	MTHFFLSP.....	321
MHPDREH2.....	438	MMTCLOSE.....	273	MTHFFNET.....	320
MHPDSL2.....	437	MMTGIVE.....	274	MTHFFNT2.....	348
MHRCFID2.....	439	MMTJNTLS.....	270	MTHFFOSP.....	320
MHRCMIT2.....	439	MMTJNTNM.....	270	MTHFFOT2.....	349
MHRCOST2.....	438	MMTJWRCB.....	270	MTHFFOTH.....	320
MHRENUF2.....	439	MMTJWRTH.....	271	MTHFFRE2.....	348
MHRFOUT2.....	440	MMTKEEP.....	273	MTHFFREE.....	319
MHRHAND2.....	439	MMLGMS.....	271	MTHFFTAK.....	319
MHRJOBS2.....	439	MMLZOZS.....	271	MTHFFTK2.....	348
MHRNBRS2.....	439	MMLLUNIT.....	271	MTHFLAG.....	137
MHRNCOV2.....	439	MMLLWRCB.....	272	MTHFRBUY.....	318
MHRNOHP2.....	439	MMLWRTH.....	272	MTHFRBY2.....	337
MHRNOND2.....	439	MMTLPLACE.....	273	MTHFRFE2.....	337
MHRSOH2.....	440	MMTPLOS2.....	273	MTHFRFRE.....	317
MHRTIME2.....	440	MMTRADE.....	269	MTHFRTK2.....	337
MHRTRAN2.....	440	MMTRD30D.....	269	MTHFRTKE.....	318
MHRWHERE2.....	439	MMTRDREC.....	270	MTHGTLAS.....	320
MILSTAT.....	596	MMTRDWHO.....	272	MTHGTOS2.....	321
MILTOWN.....	77	MMTSELL.....	274	MTHINET.....	318
MILTOWN2.....	146	MORPHIN2.....	143	MTHINET2.....	337
MJAFU.....	150	MORPHINE.....	60	MTHLTSC2.....	331
MJAGE.....	25	MOVESPY2.....	601	MTHMON.....	137
MJDAY30A.....	27	MOVYRFLG.....	601	MTHNEEDL.....	159
MJEVER.....	25	MR3OEST.....	28	MTHNORSN.....	160
MJFQFLG.....	26	MRBSTWAY.....	26	MTHNOSP.....	160
MJMUFU.....	25	MRDAYPMO.....	27	MTHOTHOS2.....	319
MJOFLAG.....	139	MRDAYPWK.....	27	MTHOTHW2.....	337
MJOMON2.....	140	MRDAYPYR.....	27	MTHOTHWY.....	318
MJOYR2.....	140	MRJAGLST.....	279	MTHSRCFR.....	342
MJPBTFRM.....	277	MRJCUTDN.....	200	MTHYR.....	137
MJPBTPL2.....	277	MRJCUTEV.....	200	MTHYRTOT.....	94
MJPFREGT.....	277	MRJEMCTD.....	201	MTNDLREC.....	159
MJPFRL2.....	278	MRJEMOPB.....	201	MTTOTFG.....	94
MJPGOT.....	277	MRJFLAG.....	133	MUSCRELX.....	146
MJPRIOR.....	328	MRJFMCTD.....	203	MVIN5YR2.....	459
MJPRIYR.....	328	MRJFMFPB.....	203	MXMJPNLT.....	261
MJPRNOYR.....	328	MRJGTOVR.....	199	NDEFALC.....	398
MJREC.....	26	MRJKPLMT.....	199	NDEFANL.....	399
MJYFU.....	25	MRJLAWTR.....	202	NDEFANL.....	399
MJYRTOT.....	26	MRJLIMIT.....	199	NDEFALC.....	398
MMBATJOB.....	268	MRJLOTTM.....	199	NDEFHER.....	398
MMBCLOSE.....	269	MRJLSACT.....	202	NDEFIA.....	399
MMBGIVE.....	269	MRJLSEFX.....	200	NDEFIL.....	399
MMBPLACE.....	268	MRJMDAYS.....	151	NDEFINH.....	399
MMBPLOS2.....	268	MRJMLU.....	280	NDEFMRJ.....	398
MMBSELL.....	269	MRJMON.....	134	NDEFSED.....	399
MMBT30DY.....	264	MRJNDMOR.....	200	NDEFSTM.....	399
MMBTPYR.....	263	MRJPDANG.....	202	NDEFTRN.....	399
MMBTREC1.....	263	MRJPHCTD.....	201	NDLREC06.....	174
MMBTREC2.....	263	MRJPHLPB.....	201	NDMRBUSY.....	368
MMBUYWHO.....	267	MRJSERP.....	202	NDMRFOUT.....	368
MMFCLOSE.....	276	MRJYDAYS.....	150	NDMRHNDL.....	367
MMFGIVE.....	276	MRJYLU.....	279	NDMRJOB.....	367
MMFKEEP.....	276	MRJYR.....	133	NDMRJMCV.....	366
MMFPLACE.....	275	MRJYRBF.....	279	NDMRNBR.....	367
MMFPLOS2.....	275	MRTOTFG.....	26	NDMRNHCV.....	365
MMFREWHO.....	275	MTANDLRC.....	160	NDMRNHLP.....	367
MMFSELL.....	276	MTBSTWAY.....	94	NDMRNOND.....	367
MMGETMJ.....	263	MTDAYPMO.....	95	NDMRNTSP.....	366
MMGGIVE.....	274	MTDAYPWK.....	95	NDMROPEN.....	366
MMGKEEP.....	274	MTDAYPYR.....	95	NDMRREDY.....	366
MMGSELL.....	274	MTFQFLG.....	94	NDMRSOR.....	368

INDEX

NDMRTYPE	366	NOBOOKY2	255	PIPMON	130
NDMRWHER	366	NODR30A	24	PLACIDY2	149
NDSSANSP	248	NOMARR2	596	PLACIDYL	98
NDSSDNSP	248	NRCH17_2	578	PLCYCOV	611
NDTMRALC	357	NSPDDPAU	467	PLEGINE	86
NDTMRANL	358	NSPNDPAU	467	PLEGINE2	147
NDTMRIOC	357	NURSMDE	559	PNEULIF	413
NDTMREFT	365	OBLA	86	PNEUYR	413
NDTMRHAL	358	OBLA2	147	POVERTY2	594
NDTMRHER	357	OMDMDE	558	PRALDLY2	461
NDTMRINH	358	OMHMDE	559	PRBSOLV2	462
NDTMRMJ	357	OSTNEEDL	161	PRBSTWAY	70
NDTMROTH	359	OSTNLREC	161	PRCHORE2	460
NDTMRSED	358	OTCFLAG	172	PRDAYPMO	71
NDTMRSTM	358	OTDGNDLA	163	PRDAYPWK	71
NDTMRTRN	358	OTDGNDLB	164	PRDAYPYR	71
NDTXALC2	396	OTDGNDLG	164	PREG	411
NDTXALCR	359	OTDGNDLJ	164	PREG2	411
NDTXANL2	396	OTDGNDLK	165	PREGAGE2	599
NDTXANLR	360	OTDGNDLL	162	PREGNANT	403
NDTXBUSY	365	OTDGNDEM	144	PREGPGM2	463
NDTXCOC2	396	OTHANL	588	PRELUDIN	86
NDTXCOCR	359	OTHINS	560	PRELUDN2	148
NDTXDG1R	361	OTHMDE	149	PREVIOL2	462
NDTXDG2R	361	OTHSED	148	PRFQFLG	70
NDTXDG3R	361	OTHSTM	146	PRGDJOB2	460
NDTXDG4R	362	OTHTRN	73	PRLMTTV2	461
NDTXDG5R	362	OXBSTWAY	73	PRMJEV2	461
NDTXEFTR	362	OXDAYPMO	74	PRMJMO	262
NDTXFOUT	365	OXDAYPWK	73	PROB	259
NDTXHAL2	396	OXDAYPYR	73	PROBATON	144
NDTXHALR	360	OXFQFLG	72	PROCODNP	61
NDTXHER2	396	OXTOTFG	292	PROPOXY	143
NDTXHERR	359	OXYAGLST	71	PROPOXY2	461
NDTXHNDL	364	OXYCAGE	72	PRPKCIG2	460
NDTXINH2	396	OXYCMFU	293	PRPROUD2	462
NDTXINH3	360	OXYCMLU	144	PRTALK3	70
NDTXJOB	364	OXYCOP2	60	PRTOTFG	462
NDTXLMCV	362	OXYCONTN	72	PRVDRGO2	580
NDTXMJR	359	OXYCREC	72	PRVHLTIN	615
NDTXMORE	357	OXYCYFU	72	PRXYDATA	39
NDTXMRJ2	396	OXYCYLU	292	PSILCY	141
NDTXNBR	364	OXYFLAG	136	PSY1MDE	558
NDTXNEDR	356	OXYMON	136	PSY2MDE	558
NDTXNHCV	362	OXYR	72	PSYAGE2	138
NDTXNHLP	364	OXYRTOT	413	PSYFLAG2	138
NDTXNOND	364	PANCRLIF	459	PSYMON2	138
NDTXNTSP	363	PANCRYR	459	PSYFV2	138
NDTXOPEN	363	PARCHKHW	460	PSYR2	595
NDTXOPEN	363	PARHLPHW	262	QUARTER	3
NDTXREDY	363	PARLMTSN	260	RDIFCOC	184
NDTXSED2	361	PAROLREL	38	RDIFCRK	184
NDTXSEDR	361	PCP	48	RDIFHER	184
NDTXSODR	361	PCPAGE	289	RDIFLSD	184
NDTXSOR	365	PCPAGLST	135	RDIFMJ	535
NDTXSTM2	396	PCPFLAG	48	REASANGR	534
NDTXSTMR	360	PCPMFU	289	REASBRK2	533
NDXTRN2	396	PCPMLU	48	REASDPR2	534
NDXTRNR	360	PCPMON	135	REASEAT2	534
NDXTYPE	363	PCPREC	48	REASFEA2	535
NDTXWHER	363	PCPYFU	48	REASFITE	534
NEDCOC	174	PCPYLU	135	REASFMLY	536
NEDFLG01	174	PCPYR	616	REASFRND	535
NEDHER	174	PDEN00	142	REASMEND	536
NEDLRECR	173	PERCTYL2	58	REASOTH2	536
NEDMTH	175	PERCTYLX	38	REASOTPP	535
NEDSTM	174	PEYOTE	141	REASSCHL	533
NEMBBAR2	148	PHENCOD	61	REASSUI2	559
NEMBBARB	96	PHENCOD2	143	RELMDL	511
NEWTRACE2	599	PHENOBAR	98	RESIDVST	148
NILALMON	141	PHENOBR2	149	RESTTMA2	96
NITOXID	51	PIPE3ODY	20	RESTTMAZ	130
NITOXID2	142	PIPEVER	20	BITMPHE2	147
NMERTMT2	403	PIPFLAG	130		
NMHSPTR2	441				
NMNGTHS2	403				

INDEX

RITMPHEN	84	SEDFFSTL	324	SHCNANGR	527
RK5ALDLY	180	SEDFFTAK	324	SHCNBRK	527
RK5ALWK	180	SEDFFTK2	347	SHCNDPR	527
RKCOCOCC	179	SEDFLAG	138	SHCNEAT	527
RKCOCREG	179	SEDFMCTD	242	SHCNFEA	527
RKDIFCOC	180	SEDFMFPB	242	SHCNFITE	527
RKDIFCRK	181	SEDFRBUY	322	SHCNFMFLY	527
RKDIFHER	181	SEDFRBY2	336	SHCNFRND	527
RKDIFLSD	180	SEDFRFE2	336	SHCNMEND	528
RKFQDBLT	182	SEDFRFRE	322	SHCNOTH2	528
RKFQDNDR	181	SEDFRTK2	336	SHCNOTPP	527
RKFQPBLT	182	SEDFRTKE	322	SHCNSCHL	527
RKFQRSKY	181	SEDFGTLA2	325	SHCNSUI	526
RKHERREG	179	SEDGTOS2	325	SIMHANGR	515
RKLSDRREG	179	SEDGTOVR	237	SIMHBRK	514
RKTRYHER	179	SEDINET	323	SIMHDP	514
RKTRYLSD	178	SEDINET2	336	SIMHEAT	515
RLGATTD	463	SEDKPLMT	237	SIMHFEA	514
RLGDCSN	463	SEDLAWTR	241	SIMHFITE	515
RLGFRND	463	SEDLIMIT	237	SIMHFMLY	516
RLGIMPT	463	SEDLOTTM	237	SIMHFRND	516
ROHYPNL2	146	SEDLFACT	241	SIMHMEND	517
ROHYPNOL	77	SEDLSEFX	238	SIMHOTH2	518
RSKDIFMJ	180	SEDLTS2	338	SIMHOTPP	517
RSKMJOCC	178	SEDMFU	101	SIMHSCHL	517
RSKMJREG	178	SEDMLU	297	SIMHSUI	514
RSKPKCIG	178	SEDMON	138	SINUSLIF	414
RSKSELL	181	SEDNDMOR	238	SINUSYR	414
RSNMJRMO	187	SEDNEWA	99	SK65A	61
RSNOMRJ	186	SEDNEWB	99	SK65A2	143
RTDALHAL	149	SEDNEWC	100	SLPAPLIF	414
RXMDEYR	557	SEDNEWD	100	SLPAPYR	414
SALVDIV	167	SEDNEWE	100	SLT30BR2	16
SALVFLGR	176	SEDNOLST	98	SLT30FAV	16
SALVMONR	176	SEDOHS2	323	SLTMFU	15
SALVREC	172	SEDOHW2	337	SLTREC	16
SALVYRR	176	SEDOHWY	323	SLTRY	15
SANOREX	87	SEDPDANG	241	SLTYFU	15
SANOREX2	148	SEDPHCTD	240	SMHANGR	524
SCHDSICK	602	SEDPHLPB	240	SMHBRK	523
SCHDSKIP	602	SEDREC	101	SMHDP	523
SCHENRL	601	SEDRX1D2	335	SMHEAT	523
SCHFELT	459	SEDRX1DR	321	SMHFEA	523
SDNTFTPT	602	SEDRXDRS	322	SMHFITE	524
SEDAGE	100	SEDRXDS2	335	SMHFMLY	524
SEDAGLST	296	SEDRXFAK	322	SMHFRND	525
SEDCARD	96	SEDRXFK2	336	SMHMEND	526
SEDCUT1X	239	SEDSERP	241	SMHOTH2	526
SEDCUTDN	238	SEDSRCFR	343	SMHOTPP	525
SEDCUTEV	238	SEDSTOL2	336	SMHSCHL	525
SEDDEAL2	336	SEDSTOLE	322	SMHSUI	522
SEDDEALR	323	SEDWD1SX	239	SMHVST	513
SEDEMCTD	240	SEDWDSMT	239	SMIPP_A	467
SEDEMOPB	240	SEDYFU	101	SMIYR_A	468
SEDEVER	100	SEDYLU	296	SMKFLAG	130
SEDF1D2	347	SEDYR	138	SMKMON	130
SEDF1DR	323	SEDYRTOT	101	SMKYR	130
SEDFFAK2	347	SEMANGR	530	SN30EST	12
SEDFFAKE	324	SEMBRK	530	SNF30BR2	12
SEDFFBOT	324	SEMDPR	530	SNF30USE	11
SEDFFBY2	347	SEMEAT	530	SNFAGLST	282
SEDFFDL2	347	SEMFEA	530	SNFAMJEV	443
SEDFFDLR	324	SEMFEA	530	SNFEVER	10
SEDFFDRS	324	SEMFMFLY	530	SNFFLAG	131
SEDFFDS2	347	SEMFRND	530	SNFMON	131
SEDFFLAS	326	SEMMEND	531	SNFREC	11
SEDFFLSP	326	SEMOTH2	531	SNFYR	131
SEDFFNET	325	SEMOTPP	530	SNMOV5Y2	442
SEDFFNT2	348	SEMSCHL	530	SNRLDCSN	443
SEDFFOSP	325	SEMSUI	529	SNRLFRND	444
SEDFFOT2	348	SERAX	77	SNRLGIMP	443
SEDFFOTH	325	SERAX2	146	SNRLGSVC	443
SEDFFRE2	347	SERVICE	596	SNUFMFU	11
SEDFFREE	324	SEXAGE	599	SNUFMLU	282
SEDFFST2	347	SEXRACE	600	SNUFTRY	10

INDEX

SNUFYFU.....	11	STMFFBY2.....	346	SUMAGE.....	139
SNUFYLU.....	282	STMFFDL2.....	346	SUMFLAG.....	139
SNYATTAK.....	442	STMFFDLR.....	315	SUMMON.....	139
SNYSELL.....	442	STMFFDRS.....	314	SUMYFU.....	139
SNYSTOLE.....	442	STMFFDS2.....	345	SUMYR.....	139
SOCMDE.....	558	STMFFLAS.....	317	SVBSTWAY.....	102
SOLVENT.....	51	STMFFLSP.....	317	SVDAYPMO.....	102
SOLVENT2.....	142	STMFFNET.....	316	SVDAYPWK.....	103
SOMA.....	78	STMFFNT2.....	346	SVDAYPYR.....	102
SOMA2.....	146	STMFFOSP.....	316	SVFQFLG.....	102
SOMHANGR.....	519	STMFFOT2.....	346	SVTOTFG.....	102
SOMHBRK.....	519	STMFFOTH.....	316	TALACEN.....	61
SOMH DPR.....	518	STMFFRE2.....	346	TALACEN2.....	144
SOMHEAT.....	519	STMFFREE.....	315	TALKPROB.....	462
SOMHFEA.....	518	STMFFST2.....	346	TALWIN.....	62
SOMHFITE.....	519	STMFFSTL.....	315	TALWIN2.....	144
SOMHFMLY.....	520	STMFFTAK.....	315	TALWINNX.....	62
SOMHFRND.....	520	STMFFTK2.....	346	TALWINX2.....	144
SOMHMEND.....	522	STMFLAG.....	136	TCHGJOB.....	459
SOMHOTH2.....	522	STMFLBLU.....	233	TELNO2.....	604
SOMHOTPP.....	521	STMFMCTD.....	236	TENUATE.....	87
SOMHSCHL.....	521	STMFMFPB.....	236	TENUATE2.....	148
SOMHSUI.....	518	STMFRBUY.....	313	THERVST.....	512
SPCALNIL.....	390	STMFRBY2.....	335	TINNLIF.....	414
SPCILNAL.....	391	STMFRFE2.....	335	TINNYR.....	414
SPD_UADJ.....	466	STMFRFRE.....	313	TOBFLAG.....	131
SPD_USCR.....	466	STMFRTK2.....	335	TOBMON.....	131
SPDADPAU.....	467	STMFRTK2.....	313	TOBYR.....	131
SPDNDPAU.....	467	STMGTLA2.....	316	TRAMADL2.....	144
SPDODPAU.....	467	STMGTOS2.....	317	TRAMADOL.....	62
SPDYRADJ.....	466	STMGTOVR.....	231	TRAMADP.....	145
SPECTALC.....	389	STMINET.....	314	TRANAGE.....	81
SPECTILL.....	389	STMINET2.....	335	TRANMFU.....	81
SPILANAL.....	392	STMKPLMT.....	232	TRANMLU.....	294
SPILLALC.....	392	STMLAWTR.....	236	TRANREC.....	82
SPINVST.....	512	STMLIMIT.....	231	TRANXEN2.....	146
SPOUTVST.....	513	STMLOTTM.....	231	TRANXENE.....	78
SPPAINT.....	51	STMLSACT.....	235	TRANYFU.....	81
SPPAINT2.....	142	STMSEFX.....	232	TRANYLU.....	293
STADOL.....	61	STMLTS2.....	330	TRBSTWAY.....	82
STADOL2.....	144	STMMON.....	137	TRDAYPMO.....	83
STBSTWAY.....	92	STMNDMOR.....	232	TRDAYPWK.....	83
STDAYPMO.....	92	STMNOLST.....	87	TRDAYPYR.....	83
STDAYPWK.....	93	STMOTHS2.....	314	TRFQFLG.....	82
STDAYPYR.....	92	STMOTHW2.....	335	TRIMEST.....	411
STDSLIF.....	414	STMOTHWY.....	314	TRNAGLST.....	293
STDSYR.....	414	STMPDANG.....	235	TRNCARD.....	76
STFQFLG.....	91	STMPHCTD.....	235	TRNCUTDN.....	228
STIMAGE.....	90	STMPHLPB.....	234	TRNCUTEV.....	228
STIMMFU.....	91	STMRX1D2.....	334	TRNDEAL2.....	334
STIMMLU.....	295	STMRX1DR.....	312	TRNDEALR.....	307
STIMNEWA.....	88	STMRXDRS.....	312	TRNEMCTD.....	229
STIMNEWB.....	89	STMRXDS2.....	334	TRNEMOPB.....	228
STIMNEWC.....	89	STMRXFAK.....	312	TRNEVER.....	81
STIMNEWD.....	89	STMRXFK2.....	334	TRNEWA.....	79
STIMNEWE.....	90	STMSERP.....	235	TRNEWB.....	80
STIMREC.....	91	STMSRCFR.....	341	TRNEWC.....	80
STIMYFU.....	90	STMSTOL2.....	334	TRNEWD.....	80
STIMYLU.....	294	STMSTOLE.....	312	TRNEWE.....	80
STMAGLST.....	294	STMWD2SX.....	233	TRNFF1D2.....	344
STMCARD.....	85	STMWDSMT.....	234	TRNFF1DR.....	308
STMCUT1X.....	233	STMYDAYS.....	151	TRNFFAK2.....	344
STMCUTDN.....	232	STMYR.....	136	TRNFFAKE.....	309
STMCUTEV.....	233	STMYRTOT.....	91	TRNFFBOT.....	309
STMDAFLG.....	236	STNDALC.....	459	TRNFFBY2.....	345
STMDEAL2.....	335	STNDDNK.....	459	TRNFFDL2.....	345
STMDEALR.....	313	STNDSCIG.....	459	TRNFFDLR.....	310
STMEMCTD.....	234	STNDSMJ.....	459	TRNFFDRS.....	308
STMEMOPB.....	234	STNEDL06.....	173	TRNFFDS2.....	344
STMEVER.....	90	STNEEDLR.....	173	TRNFFLAS.....	311
STMFF1D2.....	345	STNLRC06.....	174	TRNFFLSP.....	312
STMFF1DR.....	314	STNLRECR.....	173	TRNFFNET.....	310
STMFFAK2.....	346	STROKLIF.....	414	TRNFFNT2.....	345
STMFFAKE.....	315	STROKYR.....	414	TRNFFOSP.....	310
STMFFBOT.....	315	STTOTFG.....	91	TRNFFOT2.....	345

INDEX

TRNFFOTH.....	310	TXFGALAG.....	382	TXRNNBR.....	401
TRNFFRE2.....	345	TXFGDGAG.....	382	TXRNNHCV.....	401
TRNFFREE.....	309	TXGAPALC.....	400	TXRNNHLP.....	402
TRNFFST2.....	344	TXGPALLC.....	400	TXRNNOND.....	402
TRNFFSTL.....	309	TXGPANLC.....	400	TXRNNSTP.....	401
TRNFFTAK.....	309	TXGPCOLC.....	400	TXRNTTSP.....	401
TRNFFTCK2.....	345	TXGPHALC.....	400	TXRNOPEN.....	401
TRNFMCTD.....	231	TXGPHELC.....	400	TXRNTYPE.....	401
TRNFMFPB.....	230	TXGPILAL.....	400	TXRNWHER.....	401
TRNFRBUY.....	307	TXGPINLC.....	400	TXSHGFLG.....	384
TRNFRBY2.....	333	TXGPMJLC.....	400	TXSPALC.....	392
TRNFRFE2.....	333	TXGPSELC.....	401	TXSPANL.....	392
TRNFRFRE.....	307	TXGPSTLC.....	401	TXSPCOC.....	392
TRNFRTK2.....	334	TXGPTRLC.....	400	TXSPHAL.....	392
TRNFRTKE.....	307	TXILALEV.....	385	TXSPHER.....	392
TRNGTLA2.....	311	TXILANAL.....	385	TXSPINH.....	392
TRNGTOS2.....	311	TXILLALC.....	385	TXSPMRJ.....	392
TRNGTOVR.....	227	TXILNOAL.....	385	TXSPSED.....	393
TRNINET.....	308	TXLASREC.....	368	TXSPSTM.....	393
TRNINET2.....	334	TXLTALC2.....	385	TXSPTRN.....	393
TRNKPLMT.....	227	TXLTANL2.....	386	TXYADAAG.....	382
TRNLAWTR.....	230	TXLTCOC2.....	386	TXYADDAG.....	382
TRNLIMIT.....	227	TXLTHAL2.....	386	TXYALAGE.....	380
TRNLOTTM.....	226	TXLTHER2.....	386	TXYALDAG.....	381
TRNLSECT.....	229	TXLTILL2.....	386	TXYALDRG.....	381
TRNLSEFX.....	228	TXLTINH2.....	386	TXYDRAAG.....	381
TRNLTS2.....	330	TXLTMJ2.....	385	TXYDRAGE.....	381
TRNNDMOR.....	227	TXLTSED2.....	386	TXYDRALC.....	381
TRNOLST.....	78	TXLTSTM2.....	386	TXYRADG.....	350
TRNOTHS2.....	308	TXLTTTRN2.....	386	TXYRCAD.....	353
TRNOTHW2.....	334	TXLTYALC.....	369	TXYRDOC.....	353
TRNOTHWY.....	308	TXLTYANL.....	371	TXYRDXO.....	378
TRNPDANG.....	230	TXLTYCOC.....	370	TXYRERAD.....	353
TRNPHCTD.....	229	TXLTYDU2.....	373	TXYREVER.....	350
TRNPHLPB.....	229	TXLTYHAL.....	370	TXYRHOSP.....	351
TRNRX1D2.....	333	TXLTYHER.....	370	TXYRHPAD.....	351
TRNRX1DR.....	306	TXLTYINH.....	371	TXYRINAD.....	351
TRNRXDRS.....	306	TXLTYMJ.....	370	TXYRJAL.....	354
TRNRXDS2.....	333	TXLTYMN2.....	369	TXYRJLAD.....	354
TRNRXFAK.....	306	TXLTYOU2.....	372	TXYRMHAD.....	352
TRNRXFK2.....	333	TXLTYSED.....	372	TXYRMHC.....	352
TRNSERP.....	230	TXLTYSED.....	372	TXYRNME2.....	356
TRNSRCFR.....	340	TXLTYSTM.....	371	TXYROTAD.....	355
TRNSTOL2.....	333	TXLTYTRN.....	371	TXYROTS2.....	355
TRNSTOLE.....	307	TXMDEYR.....	557	TXYROPOAD.....	352
TRNYRTOT.....	82	TXNDILAL.....	395	TXYRRFIN.....	351
TRQFLAG.....	136	TXNEDALC.....	395	TXYRRFOP.....	352
TRQMON.....	136	TXNOSPEC.....	400	TXYRSGAD.....	354
TRQYR.....	136	TXPCAID2.....	387	TXYRSHG.....	354
TRTOTFG.....	82	TXPCARE2.....	386	TXYRSOP.....	355
TRYPFLGR.....	177	TXPCORT2.....	387	TXYRTXER.....	353
TRYPMONR.....	177	TXPEMPL2.....	387	TXYRVSER.....	356
TRYPREC.....	172	TXPFMLY2.....	387	UADBAR.....	573
TRYPMTN.....	167	TXPINS2.....	386	UADBUND.....	575
TRYPYRR.....	177	TXPMILC2.....	387	UADBWHO.....	574
TSTHIRE.....	612	TXPPUBP2.....	387	UADCAG.....	575
TSTRAND.....	612	TXPSAVE2.....	387	UADCAR.....	573
TUBRCLIF.....	415	TXPYCAID.....	374	UADEVNT.....	573
TUBRCYR.....	415	TXPYCARE.....	374	UADFRD.....	575
TUINAL.....	98	TXPYCORT.....	375	UADFWHO.....	575
TUINAL2.....	149	TXPYEMPL.....	376	UADHOME.....	573
TX12MSHG.....	383	TXPYFMLY.....	375	UADMONY.....	574
TX12SGAD.....	383	TXPYFRE.....	377	UADOTHM.....	573
TXALCDAG.....	380	TXPYINS.....	373	UADOTSP.....	574
TXALCDEV.....	379	TXPYMILC.....	376	UADPAID.....	574
TXALNOIL.....	385	TXPYPUBP.....	374	UADPEOP.....	573
TXALONAG.....	378	TXPYSAVE.....	375	UADPLACE.....	574
TXALONEV.....	378	TXPYSOS.....	376	UADPUBL.....	573
TXDRGAAG.....	380	TXPYSP2.....	377	UADROTH.....	574
TXDRGAEV.....	380	TXRCVNOW.....	356	UADSCHL.....	573
TXDRONAG.....	379	TXRNBUSY.....	402	ULCERLIF.....	415
TXDRONEV.....	379	TXRNFOUT.....	402	ULCERYR.....	415
TXENROLL.....	377	TXRNHNDL.....	402	ULTRAM.....	62
TXEVER.....	350	TXRNJOB.....	402	ULTRAM2.....	144
TXFGADAG.....	383	TXRNLMCV.....	401	USALCTST.....	612

INDEX

USDRGTST	612	YESCHACT	456	YOPSHMGT	548
USEACM	298	YESCHFLT	445	YOPSRELS	549
USEALCG	297	YESCHIMP	446	YOPSSOC	549
USEALMJ	298	YESCHINT	446	YOPSWORK	549
USEMJCG	297	YESCHWRK	446	YOPSYCH	551
USENEXT	298	YESLFHLP	456	YOPSYMD	551
VALMDIA2	145	YESTSALC	447	YORELIG	551
VALMDIAZ	75	YESTSCIG	447	YORX12MO	552
VEREP	619	YESTSDNK	448	YORXHLP	552
VESTR	619	YESTSMJ	447	YORXNOW	552
VICOLOR	58	YETCGJOB	446	YOSEEDOC	550
VICOLOR2	143	YETLKBGF	454	YOSELL2	460
VISTAR	78	YETLKNON	454	YOSOCWRK	551
VISTAR2	146	YETLKOTA	454	YOSTOLE2	461
WKDRGED	611	YETLKPAR	454	YOTMTHLP	553
WORKBLAH	611	YETLKSOP	455	YOTMTNOW	552
WORKDAYS	610	YEVIOPRV	455	YOWRAGE	540
WORKRAND	613	YEYARGUP	450	YOWRCHR	539
WRKBZCA2	608	YEYATTAK	451	YOWRCONC	544
WRKBZCY2	610	YEYFGTGP	450	YOWRDBTR	545
WRKEDYR	608	YEYFGTSW	450	YOWRDCSN	544
WRKHAVJB	606	YEYHGUN	450	YOWRDEPR	540
WRKHIRE	613	YEYSELL	451	YOWRDIET	542
WRKHRSW2	606	YEYSTOLE	451	YOWRDISC	540
WRKIDST2	607	YFLADLY2	461	YOWRDLT	545
WRKIDSY2	609	YFLMJMO	461	YOWRDST	538
WRKJOBS2	608	YFLPKCG2	461	YOWRELES	541
WRKLSTY2	609	YFLTMRJ2	461	YOWREMR	541
WRKOCUP2	607	YFOST	509	YOWRENRG	543
WRKOCUY2	610	YHLMTDE	554	YOWRINP	541
WRKSLFEM	608	YHOME	509	YOWRGNL2	542
WRKUNEMP	608	YHOSP	509	YOWRGROW	541
WRKUNWKS	609	YMDEADA	554	YOWRHS	538
XNAXATV2	145	YMDEHARX	554	YOWRHMP	539
XNAXATVN	75	YMDEHPO	554	YOWRJINO	543
YCLIN	509	YMDEHPRX	554	YOWRJITT	543
YDAYTRT	509	YMDEIMDA	554	YOWRLOSE	542
YEATNDYR	445	YMDERXO2	554	YOWRLSIN	540
YECOMACT	456	YO_MDEA1	545	YOWRLSL2	542
YEDECLAS	457	YO_MDEA2	546	YOWRNOGD	544
YEDERGLR	457	YO_MDEA3	546	YOWRPLSR	540
YEDESPCL	457	YO_MDEA4	546	YOWRPREG	541
YEDGPRGP	455	YO_MDEA5	546	YOWRPROB	539
YEFAIACT	456	YO_MDEA6	546	YOWRSATP	545
YEFALDLY	454	YO_MDEA7	546	YOWRSLEP	542
YEFMJEV	453	YO_MDEA8	546	YOWRSLNO	543
YEFMJMO	453	YO_MDEA9	547	YOWRSLOW	543
YEFPKCIG	453	YOATTAK2	461	YOWRSMOR	543
YEGALDLY	453	YOCOUNS	551	YOWRSPLN	545
YEGMJEV	452	YODPDISC	537	YOWRSTHK	545
YEGMJMO	453	YODPLSIN	537	YOWRTHOT	544
YEGPKCIG	452	YODPPROB	539	YOWRWRTH	544
YEHMSLYR	445	YODPR2WK	538	YPED	509
YELSTGRD	447	YODPREV	537	YRANXD	407
YEMOV5Y2	445	YODSCEV	537	YRASMA	407
YEOTHACT	457	YODSLSIN	538	YRBRONC	407
YEPALDLY	452	YODSMMDE	547	YRCIRR	407
YEPCHKHW	448	YOFAMDOC	550	YRDEPRS	408
YEPCHORE	448	YOFIGHT2	460	YRDIAB	408
YEPGDJOB	449	YOGRPFT2	460	YRESID	509
YEPHLPHW	448	YOHERBAL	552	YRHARTD	408
YEPLMTSN	449	YOHGUN2	460	YRHBP	408
YEPLMTTV	449	YOLOSEV	537	YRHEPAT	408
YEPMJEV	452	YOLSI2WK	538	YRHIV	408
YEPMJMO	452	YONURSE	551	YRLUNCA	409
YEPKPCIG	451	YOOTHDOC	550	YRNONE	410
YEPPROUD	449	YOOTHHLP	552	YRPANCR	409
YEPBBSLV	455	YOOTHMHP	551	YRPNEU	409
YEPRGSTD	456	YOPB2WK	548	YRSINUS	409
YEPRTDNG	455	YOPBAGE	548	YRSLPAP	409
YEPVNTYR	457	YOPBDLYA	547	YRSTDS	409
YERLDCSN	458	YOPBINTF	547	YRSTROK	410
YERLFRND	458	YOPBNUM	548	YRTINN	410
YERLGIMP	458	YOPBRMBR	547	YRTUBRC	410
YERLGSVC	458	YOPSDAYS	550	YRULCER	410

INDEX

YSCHL.....	510	YUIHSCHL.....	503
YSDSHOME.....	555	YUIHSOR.....	504
YSDSOVRL.....	555	YUIHSUIC.....	502
YSDSREL.....	555	YUIHTPN2.....	502
YSDSSOC.....	555	YUIHTPYR.....	501
YSDSWRK.....	555	YUJAILEV.....	508
YSPED.....	509	YUMHANGR.....	498
YTHACT2.....	463	YUMHBKRU.....	498
YTHER.....	509	YUMHCRN2.....	497
YUDYANGR.....	495	YUMHCRYR.....	497
YUDYBKRU.....	495	YUMHDEPR.....	497
YUDYDEPR.....	495	YUMHEATP.....	498
YUDYEATP.....	495	YUMHFEAR.....	497
YUDYFEAR.....	495	YUMHFITE.....	498
YUDYFITE.....	496	YUMHFMLY.....	498
YUDYFMLY.....	496	YUMHFRND.....	498
YUDYFRND.....	496	YUMHOTPP.....	498
YUDYOTPP.....	496	YUMHSCHL.....	499
YUDYSCHL.....	496	YUMHSOR.....	499
YUDYSOR.....	496	YUMHSUIC.....	497
YUDYSUIC.....	495	YURSANGR.....	491
YUDYTXN2.....	494	YURSBKRU.....	491
YUDYTXYR.....	494	YURSDEPR.....	490
YUFCANGR.....	493	YURSEATP.....	491
YUFCAREV.....	508	YURSFEAR.....	491
YUFCARN2.....	492	YURSFITE.....	491
YUFCARYR.....	492	YURSFMLY.....	491
YUFCBKRU.....	493	YURSFERN.....	491
YUFCDEPR.....	493	YURSIDN2.....	490
YUFCATP.....	493	YURSIDYR.....	490
YUFCFEAR.....	493	YURSOTPP.....	492
YUFCFITE.....	493	YURSSCHL.....	492
YUFCFMLY.....	493	YURSSOR.....	492
YUFCFRND.....	494	YURSSUIC.....	490
YUFCOTPP.....	494	YUSHANGR.....	507
YUFCSCHL.....	494	YUSHBKRU.....	507
YUFCSOR.....	494	YUSHCNRY.....	506
YUFCSUIC.....	492	YUSHDEPR.....	506
YUFDANGR.....	505	YUSHEATP.....	507
YUFDBKRU.....	505	YUSHFEAR.....	507
YUFDDEPR.....	504	YUSHFITE.....	507
YUFDATP.....	505	YUSHFMLY.....	507
YUFDFEAR.....	504	YUSHFRND.....	508
YUFDFITE.....	505	YUSHOTPP.....	508
YUFDFMLY.....	505	YUSHSCHL.....	508
YUFDFRND.....	505	YUSHSOR.....	508
YUFDON2.....	504	YUSHSUIC.....	506
YUFDOCYR.....	504	YUSPEDYR.....	506
YUFDOTPP.....	505	YUTPANGR.....	500
YUFDSCHL.....	506	YUTPBKRU.....	500
YUFDSOR.....	506	YUTPDEPR.....	500
YUFDUIC.....	504	YUTPEATP.....	500
YUHOANGR.....	489	YUTPFEAR.....	500
YUHOBKRU.....	489	YUTPFITE.....	500
YUHODEPR.....	488	YUTPFMLY.....	501
YUHOEATP.....	489	YUTPFRND.....	501
YUHOFEAR.....	488	YUTPOTPP.....	501
YUHOFITE.....	489	YUTPSCHL.....	501
YUHOFMLY.....	489	YUTPSOR.....	501
YUHOFRND.....	489	YUTPSTN2.....	499
YUHOOTPP.....	489	YUTPSTYR.....	499
YUHOSCHL.....	490	YUTPSUIC.....	499
YUHOSOR.....	490		
YUHOSPN2.....	488		
YUHOSPYR.....	488		
YUHOSUIC.....	488		
YUIHANGR.....	503		
YUIHBKRU.....	502		
YUIHDEPR.....	502		
YUIHEATP.....	502		
YUIHFEAR.....	502		
YUIHFITE.....	503		
YUIHFMLY.....	503		
YUIHFRND.....	503		
YUIHOTPP.....	503		

INDEX

APPENDIX A

Drug Codes for Open-Ended Questions

APPENDIX A

Drug Codes for Open-Ended Questions (2006 CAI NSDUH)

Numerical Listing

NOTE: Due to changes in the survey instrument in 1999,
codes for some drugs may differ from those used in prior survey years.

Code	Definition
101	Butisol
102	Buticaps
103	Amytal
104	Mebaral
105	Placidyl, Ethchlorvynol
106	Doriden
107	Noludar
108	Nembutal
109	Seconal
110	Tuinal
111	Dalmane, Flurazepam
112	Restoril, Temazepam
113	Halcion, Triazolam
114	Amobarbital
115	Phenobarbital
116	Methaqualone, Sopor, Quaalude [see also 138]
117	Chloral hydrate, Noctec
118	Pentobarbital, Pentothal, Sodium pentothal, Thiopental
119	Secobarbital
120	Downers; OTHER Sedative, NOT OTHERWISE SPECIFIED
121	USED SEDATIVE, DON'T KNOW NAME
122	Over-the-counter sleep aid; not specified <OTC>
123	Unisom <OTC>
124	Yellow jackets
126	Sominex <OTC>
127	Nytol <OTC>
128	Nervine <OTC>
129	Reds
130	Phenergan, Promethazine
131	Haldol, Haloperidol
132	Sleepettes <OTC>
136	Dimetapp <OTC>
137	7-14
138	Mandrax, Mandrix [see also 116]
139	Black widows

Code	Definition
140	Seldane
141	Dilantin
142	Belladona
145	Red devil(s)
146	Bentyl, Dicyclomine
148	Actifed <OTC>
152	Eskabarb
153	Luminal
154	Alurate
156	Sodium barbital
157	Barbiturates
159	Octanox
163	Blue meanies
164	Yellow zombies
171	NyQuil <OTC>
172	Dream Ease <OTC>
173	Wafers
174	Ambien, Zolpidem
176	Melatonin <OTC>
177	Bean
178	Quetiapine, Seroquel
179	Water tee [sic]
180	Tylenol P.M. <OTC>
181	Excedrin P.M. <OTC>
182	Melzone
183	Mysoline
184	Red and blues
186	Butalbital
187	Belladonna plant/flower/root, deadly nightshade
188	Estazolam, Prosom
189	Sonata
190	Dormin <OTC>
191	Blues
192	Promazine
193	Meclizine
194	Quiet World <OTC>
195	Lotusate, Talbutal
196	Simply Sleep <OTC>
197	Topamax, Topiramate

Code	Definition
198	Seducaps
199	Ansiovit <OTC>
201	Valium, Diazepam
202	Librium, Chlordiazepoxide HCl
203	Limbitrol [see also 276]
204	Menrium
205	Serax, Oxazepam
206	Tranxene
207	Ativan, Lorazepam, Orfidal
208	Centrax
209	Xanax, Alprazolam, Tafil, Xanax bars
210	Paxipam
211	Buscar
212	Miltown
213	Equanil
214	Deprol
215	Vistaril
216	Atarax, Hydroxyzine
217	Durrax
219	SK-Lygen
220	Meprobamate
221	OTHER Tranquilizer, NOT OTHERWISE SPECIFIED
222	USED TRANQUILIZER, DON'T KNOW NAME
223	Carbacot, Marbaxin, Methocarbamol, Robaxin
224	Triavil
225	Desyrel, Trazodone hydrochloride
226	Stelazine, Trifluoperazine HCl
227	Thorazine
228	Amitriptyline, Elavil
229	Librax
230	Compazine, Prochlorperazine
232	Mellaril
233	Trilafon, Perphenazine
234	Flexeril, Cyclobenzaprine
235	Imipramine
237	Dormicum, Hypnovel, Midazolam, Versed
240	Lithium carbonate, Lithonate
241	Prozac, Fluoxetine
242	Equagesic
243	Etrafon
245	Tryptophan
246	Klonopin, Clonazepam, Diocam, Rivotril
247	Adapin, Doxepin, Sinequan
249	Asendin
250	Aventyl, Nortab, Nortriptyline, Pamelor
252	Strawberry whip cream
257	Zestril

Code	Definition
259	Desipramine, Norpramin
260	PCB
262	Prolixin
263	Vivactil
266	Verstran
267	Marezine
268	Rohypnol, Flunitrazepam, roche, roofies
270	Torzien
271	Zoloft
275	Loxitane
276	Limbitrol DS [see also 203]
278	Benzodiazepines
280	Ketaset
281	Blue ringer
282	Clozapine, Clozaril
283	Paroxetine, Paxil
284	Tofranil
285	Risperdal, Risperdol, Resperidone
288	Baclofen
289	Olanzapine, Zyprexa
290	Skelaxin
291	Celexa
292	Serzone
293	Anafranil, Clomipramine
294	Fluvoxamine, Luvox
295	Mirtazapine, Remeron
296	Novoxapam
297	Cafia
298	Acepromazine, PromAce
299	Code no longer used
301	Dexedrine
302	Dexamyl
303	Eskatrol
304	Benzedrine
305	Biphetamine
306	Desoxyn
307	Tenuate, Diethylpropion
308	Tepanil
309	Didrex
310	Plegine
311	Preludin
312	Ionamin
313	Fastin, Phentermine, Adipex-P
314	Pondimin, Fenfluramine
315	Voranyl
316	Sanorex
317	Mazanor
318	Ritalin, Methylphenidate
319	Cylert
320	Dextroamphetamine

Code	Definition
321	Methedrine
322	Methamphetamine ("ice" or "crank"), Meth
323	Obedrin-L.A.
324	Uppers; OTHER Stimulant, NOT OTHERWISE SPECIFIED
325	USED STIMULANT, DON'T KNOW NAME
326	White cross
327	Black beauties, black beauty
328	Pink hearts
329	Bird's eggs, robin's eggs, speckled eggs
330	Blue birds, blue jays, blue robins, speckled bird
331	Blancs, whites
332	Ephedrine
333	357 Magnum, Magnum 44 <OTC>
334	Crossroads, cross tops
335	Dexatrim <OTC> [see also 347, 378]
336	Diet pills
337	White molly
339	Amphetamines
341	Pink roses
342	Purple hearts
343	Nitroglycerine
344	Bennies
345	Black molly
346	Marax
347	Phenylpropanolamine <OTC> [see also 335, 378]
348	Crystal
349	Melfiat, Phendimetrazine
351	Cathinone, cat, khat, q'at
352	Lemons
353	No-Doz <OTC>
354	Vivarin <OTC>
355	Crystal meth
356	Dexies
357	Heart-shaped black pills
358	20/20
359	Criss cross
360	Rainbow speed
363	Bam(s)
364	Pseudoephedrine <OTC>
366	Duromine
368	Peanut butter crank
369	Artane
371	Cogentin
374	Christmas tree(s)
376	TAC
377	Albuterol, Proventil, Ventolin
378	Control <OTC> [see also 335, 347]
379	Hearts

Code	Definition
380	Pink ladies
381	P.O.T.C.
382	Footballs, pink footballs, purple footballs
383	Pre-Sate
384	Little crosses
385	Little pink ones
386	Herbal ecstasy
388	Pink lemon
390	Max Alert
393	OP 33
394	Debs
395	Black cats
396	Black RJs, RJ8
397	F-40
398	Pink crosses
401	Darvon
402	Dolene
403	SK-65
404	Wygesic
405	Levo-Dromoran
406	Percodan, Roxiprin
407	Demerol, Meperidine
408	Dilaudid, Hydromorphone
409	Tylenol with codeine, Tylenol 3, Tylenol 4
410	Phenaphen with codeine, Phenaphen 3
411	Talwin
412	Talwin NX
413	Talacen
414	Propoxyphene
415	Codeine
416	Anileridine
417	Morphine, Roxanol
418	Methadone, Dolophine
419	Stadol, Stadol NS
420	OTHER Analgesic, NOT OTHERWISE SPECIFIED
421	USED ANALGESIC, DON'T KNOW NAME
422	Motrin
423	Percocet
424	Fioricet
425	Advil <OTC>
426	Fiorinal
427	Darvocet, Darvocet-N
429	Frost 222
430	Aspirin, Ecotrin, Empirin <OTC>
431	Tylox
432	Rufen
433	Paregoric

Code	Definition
434	Vicodin, Lortab, Lorcet, Anexsia, Co-Gesic, Lorcet-HD, Lorcet Plus, Maxidone, Norco, Zydone
435	Tylenol, Tylenol Extra-Strength <OTC>
436	Bufferin <OTC>
438	Anaprox, Naprosyn, Naproxen, Naxen
439	222, Canadian 222
442	Ibuprofen
443	Diflunisal, Dolobid
444	Aspirin with codeine, Empirin 3
445	Dolex, Norgesic Forte
447	Synalgos, Synalgos DC
450	Acetaminophen, including non-Tylenol brands <OTC>
453	Organidin with codeine
454	Novocain, Procaine
455	Fiorinal with codeine
457	T's and blues, tee's and b's, tops and bottoms
458	Finalin, Mepergan, Mepergan Fortis, Meprozone
462	Norflex
465	Fentanyl, Duragesic, Sublimaze
466	Midol <OTC>
467	Tolectin
468	Excedrin <OTC>
469	Leritine
470	Cafergot
471	Butazolidin
472	Indocin, Indomethacin
473	Pyridium
476	Duradrin, Isocom, Midrin
477	Melumbrina, Neo-Melumbrina
478	Nogirtronia
480	Robitussin AC with codeine
481	Acular, Dolac, Ketorolac tromethamine, Torradlo
487	Ariel
490	Nalbuphine, Nubain
491	PDR
495	Red cross
496	Ultram
498	Ponstel, Mefenamic acid
499	Aleve <OTC>
501	Gasoline or lighter fluids
502	Spray paints
503	Other aerosol sprays
504	Shoeshine liquid, glue, or toluene; Super Glue; rubber cement; airplane or model glue; chemical glue
505	Lacquer thinner or other paint solvents

Code	Definition
506	Amyl nitrite, "poppers," locker room odorizer, "rush," isobutyl nitrate, bolt
507	Halothane, ether, or other anesthetics; chloroform
508	Nitrous oxide, "whippets," dentist gas
509	Correction fluids, degreasers, cleaning fluids, Liquid Paper [see also 524], K2r spot remover, Typewash
510	OTHER Inhalant, NOT OTHERWISE SPECIFIED
511	Markers, felt-tip pens, ink pens, Sharpies
512	Incense
516	Freon, refrigerant
517	Toluol
518	Acetone, nail polish remover
519	Helium
520	Old paint, paint
521	Propane [see also 525, 544]
522	Liquid TV (MTV), TV tuner, TV11Y
523	Matches
524	White-Out [see also 509]
525	Butane [see also 521, 544]
526	Nail polish
527	Phenyl nitrate
528	Whipped-cream can
529	Moth balls
531	Candy, powdered candy, sugar
533	Window sealant
534	Deodorant [see also 827]
536	Fire halt
537	Boat horn
538	Condensed horn
539	ScotchGard
540	PAM
541	Binaca
542	Brasso, lens cleaner, spirits of ammonia
543	Liquid oxygen, oxygen
544	Lighter gases, not specified [see also 521, 525]
545	Car tailpipe exhaust fumes, CO, gasoline motor exhaust fumes
546	Leather protector, suede protector
548	Cologne, isopropanol vapors, rubbing alcohol
550	Methyl chloride
551	Oven cleaner
553	Pixie sticks
554	Raid
555	Chillers
556	Energine
557	Hagwash [sic], Hogwash
558	Kool Aid

Code	Definition
559	LOLOY
560	Dishwashing detergent, laundry detergent, soap
561	Amputee gas cleanser
562	Ban apple gas
563	Acetylene
564	Electric contact cleaner
565	Trichloroethane
566	Smoked tea from Lipton tea bag
567	Pertussin spray
568	Tally
569	Peganento
571	Black jack
572	Etam
573	Furniture polish
574	Tornado
576	C.A.T.
577	Rave runners
580	Medusa
582	WD-40
585	TCL
586	Carbon from empty soft drink bottle
587	Mineral ice
588	Antifreeze
589	Tire shine
590	Canned air, compressed air
591	Air brush propellant
592	Computer air duster, computer cleaner, dust-off, dust X
594	Starting fluid
595	Chlorine
596	Femo clay
597	Trichloronitrate
598	Ethylene dichloride
599	Potpourri
601	LSD ("acid") [see also 618]
602	Peyote
603	Mescaline
604	Psilocybin (mushrooms), shrooms
605	PCP ("angel dust," phencyclidine)
606	"Ecstasy" (MDMA), X-TC, "X"
607	OTHER Hallucinogen, NOT OTHERWISE SPECIFIED
609	Jimson weed
610	Crystal T
611	Greens
612	Happy stick, sherm, sherman, shermstick
613	Duckweed
614	MDA, Methylenedioxy amphetamine
615	Homemade drugs
616	DET, Dimethyltryptamine, DMT

Code	Definition
617	Morning glory seeds, morning glory tendrils, ricea
618	Acid paper, blotter (acid) [see also 601]
619	Tic
620	Blue dragon
621	Red dragon
622	Microdot(s), green microdot, purple microdot
623	Mickey, mickey mouse club, mickey mousers
624	Orange sunshine, sunshine, yellow sunshine
625	Window, window pane, 4-way pane
626	Jet fuel
627	Hawaiian wood rose, Hawaiian Woodrose seeds
628	Hawaiian rosebud seed tea
629	Rocket Fuel
630	Black Owsley
631	Purple Owsley
633	Mr. Natural
634	Unicorn
635	Ginseng seeds, ginseng weed
636	DOM, STP
637	Purple haze
639	Nutmeg, Mace
640	Purple pyramid
642	Pink Floyd
643	Mount queen, queen
645	Thai stick
648	Designer drugs
650	Datura stramonium, daytura, thorn apple
651	Mellow Yellow
652	ALD-52
653	Cricket, cricketshit
654	Eve
655	Flying elephant
656	Mars
657	Orange barrel
658	Special K, Ketamine
659	Boat
660	Toad, toad licking
662	Kanepolin
663	Animal tranquilizer, horse tranquilizer
664	Purple fingers
665	Paniolis
666	Zonick
668	Yellow tiny pills
669	Stropharia
670	Monkey dust
672	Suncrush
673	Orange

Code	Definition
674	Pee-pope
677	Skunk II
678	Banana peels
679	Hell bells
681	Lovely
682	Kif
683	Yage
686	Spider in my feet
687	Spray
688	AMP
690	RID
691	Maximum impact
693	Lemon drops
695	Angel's trumpet
698	2C-B Nexus
699	BOHA-49B
701	OTHER Opiates, NOT OTHERWISE SPECIFIED
702	Heroin
703	Opium
704	Dope
705	Speedball (heroin + cocaine)
706	Smack
707	Black tar heroin
709	Poppy
710	Laudanum
801	OTHER Drugs, NOT OTHERWISE SPECIFIED
802	THC, cannabinol, marinol
803	Marijuana, MarrJane [sic], Mary Jane, MJ, pot, weed, hemp
804	Hashish
805	Cocaine, coca, cocaPna, coke
806	Crack, rock
807	Alcohol, beer, ethanol, EtOH, pink champagne
808	All of the ones I've tried
809	Pills
810	Freebase
812	Cigars
813	Cigarettes, tobacco (type unspecified)
814	Caffeine <OTC>
815	Coffee <OTC>
816	Smokeless tobacco, snuff, chewing tobacco
817	Hard stuff
818	Nicotine
819	Inderal, Propranalol
820	Penicillin
821	Amoxicillin, Ampicillin, Pentrexyl

Code	Definition
822	Rabbit tobacco
824	Steroids
825	Theo-Dur
826	Alupent
827	Aluminum chloride [see also 534]
828	Tetracycline
829	Robitussin DM <OTC>
830	Mad bull
831	Honey oil
832	Primo
833	Bone
834	Loveboat
836	Antabuse
837	Paris 400
840	Over-the-counter cough medicine (contents unspecified) <OTC>
841	Allerest <OTC>, Contac <OTC>
843	Antihistamine, cold medicine, cold tablets <OTC>
844	Blood pressure medication
846	Erythromycin
847	GHB, NSC
848	Liquid vitamin, vitamin pills <OTC>
849	Monosodium glutamate (MSG) <OTC>
850	Slack
852	Formaldehyde, wak [sic], whack (embalming fluid)
854	Juice
857	Wicki stick
858	Antibiotic
865	Diuretics, water pills
866	Boomers
867	Boron
873	Contraceptives, Ferutal, Mircette, Ortho Novum,
874	Premarin
875	Buds
876	Glass
877	Methazolamide
880	Frios
881	YLOALE
883	Dextromethorphan Hydrobromide <OTC>
884	Snow
885	Drixoral <OTC>
886	Spanish fly
891	Famotidine, Pepcid
892	Carafate, Sucralfate
893	Estrogen
894	Depakene, Depakote, Valproic Acid
895	Tagamet, Cimetidine
896	Catapres, Clonidine
897	Synthroid, Levothyroxine

Code	Definition
898	Propylene
899	Bromophen
900	Not a drug
900	Non-drug reason given for a drug
1001	Benadryl, Diphenhydramine <OTC>
1002	Dimenhydrinate, Dramamine, sea/motion sickness pill <OTC>
1003	Donnatal
1004	Valerian <OTC>
1005	Imovane, Zopiclone
1006	Oxcarbazepine, Trileptal
1007	Robitussin P.M. <OTC>
1008	Rohr 714, Rorer 714
1009	Mogadon, Nitrazepam
1010	Diprivan, Propofol
1011	Lunesta
1012	Brevital, Methohexital
1013	Ambien CR
1014	Tylenol Flu Nighttime <OTC>
1015	Wild lettuce
1016	Phenazepam
2001	Sanoma, Soma, Carisoprodol
2002	Muscle relaxers
2003	Zanies, zannies, zans, zany bars
2004	Bromazepam, Lexillum, Lexomil, Lexotan
2005	Insidon, Opipramol
2006	Chlorzoxazone
2007	R2
2008	747
2009	Droperidol, Inapsine
2010	Buscopan
2011	Lexapro
2012	Geodon, Ziprasidone
2013	Hyoscyamine, Levsin
2014	Methoxisal, Robaxisal
2015	Flexodin
2016	Xanax XR
3001	Brown and clear
3002	Pep ups
3003	Primatene tablets <OTC>
3004	Black Cadillac
3005	Methylamandlanamine
3006	Green amps
3007	Nasal inhalant
3008	Miniwhites
3009	Ephedrone, Methcathinone
3010	KOOD12

Code	Definition
3011	Escalation
3012	Stud 100, stud the rock
3013	Tweek
3014	Uptime
3015	Fen-Phen (fenfluramine and phentermine)
3017	Dayquil <OTC>
3018	Up-johns
3019	Peppies
3020	White powder
3021	Blue balls
3023	Adderall
3024	Yohimbe
3025	Moles [sic]
3026	Bupropion, Wellbutrin, Zyban
3027	Energy pills
3028	Blackbirds
3029	Soccerballs
3030	Red hearts
3031	Brethine, Bricanyl, Terbutaline
3032	Heads up
3033	Metabolife <OTC>
3034	Speckleberry
3035	Blacks
3036	Ripped fuel <OTC>
3037	Effexor
3038	Obenil
3039	Theophed
3040	Hyper pills
3041	Desbutal
3042	30-30
3043	Brown bodies
3044	Caffeine pills <OTC>
3045	Stay awakes <OTC>
3047	Sudafed <OTC>
3048	Diet Pep <OTC>
3049	Truck driver's speed
3050	Mini thins
3051	Betel nut, beetlenut
3052	Speed; otherwise unspecified
3053	Maxair, Pirbuterol
3054	Up you(r) gas
3055	Clenbuterol
3056	Xenadrine <OTC>
3057	Diet Fuel <OTC>
3058	Metabolift <OTC>
3059	Metabolize and Save <OTC>
3060	Hydroxycut <OTC>
3061	Metab-O-Lite <OTC>
3062	Homemade Stimulants
3063	Dymetadrine <OTC>
3064	Ephedra, Ma Huang

Code	Definition
3065	MA-300 <OTC>
3066	Alert Blue and Clear <OTC>
3067	Spancap
3068	Mini Two-way Action <OTC>
3069	DextroStat
3070	Synatan
3071	Adipokinetix <OTC>
3072	Purple Blast <OTC>
3073	Over-the-counter diet pill; otherwise unspecified <OTC>
3074	Stay Trim <OTC>
3075	Inibex
3076	Norephedrine <OTC>
3077	Concerta
3078	Blue and clears
3079	Orlistat, Xenical
3080	Meridia, Sibutramine
3081	P2P, Phenyl-2-propanone
3082	Fat burner; not otherwise specified
3083	Redotex
3084	Cartwheels
3085	Thermo Carb <OTC>
3086	Adderall XR
3087	Strattera
3088	Super Stingers <OTC>
3089	Christina, Tina
3090	Modafinil, Provigil
3091	Black bombers
3092	Metadate CD
3093	Supercaps
3094	Dexmethylphenidate, Focalin
3095	LoCarb Turbo <OTC>
3096	Yaba
3097	Bamadex
3098	Zantrex 3 <OTC>
3099	Asenlix, Clobenzorex
3100	Over-the-counter stimulant; not otherwise specified <OTC>
3101	Dexitac Stay Alert Stimulant. <OTC>
3102	Methylin
3103	RedLine. <OTC>
3104	Slimquick. <OTC>
3105	Affinato
3106	Sedalmerck
3107	Guarana. <OTC>
3187	Greenies
3188	Anorex, Leptoprin <OTC>
3189	BetaLean <OTC>
3190	Primatene Mist <OTC>
4001	Actron, Ketoprofen, Orudis, Oruvail
4002	Imitrex, Sumatriptan

Code	Definition
4005	Etodolac, Lodine
4007	Happy pills
4008	Brown gel pills
4009	Smilies
4011	Atretol, Carbamazepine, Carbatrol, Epitol, Tegretol
4013	Fenoprofen, Nalfron
4014	Akineton, Biperiden
4018	Nuprin <OTC>
4022	Buprenex
4023	Pamprin <OTC>
4024	Reynol [sic]
4025	Viserol [sic]
4026	Ventrex [sic]
4027	Rorer
4028	Arthrotec
4029	Feldine, Piroxicam
4030	Triple "S"
4031	Cough medicine with codeine
4032	Flarex
4033	Vicoprofen
4034	Lilly red
4035	Nabumetone, Relafin
4036	Stagesic
4037	Kadian, MS Contin
4038	Propacet
4039	Daypro, Oxyprozin
4040	Ridaura
4041	Maxalt
4042	M-33
4043	Tramadol
4044	Hydrocodone
4045	Dolgic, Phrenilin Forte
4046	Oxycodone or unspecified oxycodone products
4047	Roxicet
4049	Headache power <OTC>
4050	Percogesic <OTC>
4051	Celebrex
4052	Endocet
4053	Codydramol
4054	Zomax
4055	Vioxx
4056	Cataflam, Diclofenac
4057	Mejoral
4058	Totem poles
4059	Zomig, Zolmitriptan
4060	Ansaid, Flurbiprophen
4061	Oramorph SR
4062	Iophen-C Liquid
4063	Naprelan
4064	Epidrin

Code	Definition
4065	Roxicodone
4066	Suprax
4067	OxyContin
4068	Roxilox
4069	Benflogin
4070	Flexagen <OTC>
4071	Syncol
4072	Oxycet
4073	Temgesic
4074	Provil <OTC>
4075	Disalcid, Salflex, Salsalate
4076	Over-the-counter pain reliever; not otherwise specified <OTC>
4077	Tee's
4078	Spasmoproxylin
4079	Anbesol <OTC>
4080	Morphidex
4081	Avamigran
4082	Analgin, Dipyrone, Metamizol, Metamizole, Prodolina
4083	Ultracet
4084	Aktren
4085	Advil Migraine <OTC>
4086	Parafon Forte
4087	Butorphanol tartrate, Torbutrol
4088	Synthetic heroin
4089	Brompton's solution/mixture
4090	Dorixina
4091	K4
4092	Pain reliever lotion, rub; not specified
4093	Tylex, Solpadeine
4094	Tombstones
4095	Dihydrocodeine
4096	Bextra, Valdecoxib
4097	Tussionex
4098	Banamine
4099	Anacin <OTC>
4100	Excedrin Migraine <OTC>
4101	Myprodol
4102	Meloxicam, Mobic
4103	Terpin Hydrate with codeine
4104	Dolo-Neurobion
4105	Hydrocodone with APAP; otherwise unspecified
4106	Atroveran
4107	Panlor
4108	Homemade analgesics
4109	Suboxone
4110	Avinza
4111	Clinoril
4112	Saridone
4113	Cosanyl

Code	Definition
4114	Nimesulide
4115	Pantopon
4116	Phenergan with codeine, promethazine with codeine
4117	Oxy-IR
4118	Sufenta
4119	Buprenorphine
5001	Bleach
5003	Methane
5004	Ink print, paper
5005	Cobra rush
5006	Brake fluid
5007	Fly nap
5008	R-R
5011	Ozone
5012	Negros
5013	Lebel 12
5014	Spray O Buzz
5015	MCH
5016	Masking tape, tape adhesive
5017	Oil, lubricant; otherwise unspecified
5018	B-12 (Spanish)
5019	Melted plastic
5020	Wet cement
5021	Octane booster
5022	Carbon dioxide, CO ₂ , dry ice hits
5023	Double eagle
5024	Candle, citronella candle
5025	Lime salt
5026	Silly putty
5027	Benzene
5028	Carburetor cleaner, engine cleaner
5029	Floor wax
5030	Polyurethane spray
5031	Naphtha
5032	Nitrogen
5033	Sur-noxem
5034	Hippie crack
5035	Brake cleaner
5036	Wart remover
5037	Wood filler, wood putty
5038	Tywall
5039	Acetate
5040	Methanol, wood alcohol
5042	Fuels other than gasoline
5043	Carbona
5044	Powdered cleansers; e.g. Ajax, Comet, Borax
5045	Cleaner; not otherwise specified
5046	Glass/window cleaner
5047	Tetrafluoroethylene

Code	Definition
5048	MEK, Methyl ethyl ketone
5049	Hand sanitizer; contents unspecified
5050	Burned rubber
5051	Hair chemicals
5052	Silly String
5053	Electronics cleaner
5054	Gum freezer, gum remover
5055	PVC
5056	Eucalyptus oil
5057	Argon
5058	Sealers/sealants; type unspecified
5059	Transmission fluid
5060	Crayons
5061	Lip balm, lip gloss
5062	Amazing Elastic Plastic
5063	Drano
5064	Erasers
5065	Nail polish dryer, quick drying treatment for nails
5066	Simply Green
5067	Wet Ones wipes
5068	Smoke from a fire
5069	Febreze
5070	Silicone
5071	Purell
5072	Air blast
5073	Goof off
5074	Floor wax stripper
5075	Pine-sol
5076	Water repellent; type unspecified
5077	Resistol
5078	Axe body spray
5079	Shellac
5080	Tetrachloroethene
5081	Photographic development fluid
5082	Chalk dust
5083	Ethyl chloride
5084	Dry cleaning fluid/solvent
5085	Toilet bowl hook-ons
5086	Dry Fab
5087	Tennis balls
5088	Jungle juice
5089	Tattoo Goo Color Guard Spray
5090	PVC Cleaner
5091	Germ-X
5092	Burning/ignited permanent marker
5093	Goo Gone
5094	Scotch Brite
5095	"The Works" shower cleaner
5096	Hemp rope
5169	Baking soda
5170	Baby powder

Code	Definition
5171	Mouthwash
5172	Shampoo
5173	Tire inflator
5174	Belt dressing
5175	Acetylene chloride

6001	Collapsing little birds
6003	Cocahina
6004	Hallucinogen seeds
6005	Sassafras tea
6006	Super X
6007	Bathtub
6008	8-Ball
6010	Atrepabelladona (flower)
6012	Cloud 9, cloud 13
6013	Lion's tail
6014	Indo
6015	Crysta
6016	Nas
6017	Meesha
6018	Air horn
6019	Black dust, black duct [sic]
6021	Snake bite kit (anti-venom)
6022	Tequila worm, agave worm
6023	Euphoria
6024	Blue Jesus
6025	Yellow jell
6026	KJ
6027	Judyfly
6028	Laced flower
6029	DXM
6030	Root
6031	Strychnine
6032	TSP
6033	Ramstein
6034	Pigface
6035	Campana (flower)
6036	Coco weed
6037	Fry
6038	Triplets, trips
6039	Blue Hawaii
6040	Dank
6041	Leaky leak
6042	Super K
6043	Diviner's sage, Salvia divinorum
6044	Gel caps, gel tabs
6045	Blackboards
6046	Aquafoot
6047	Water
6048	Dex
6049	Locoseeds, locoweed seeds
6050	High roller

Code	Definition
6051	Tryptamine, not otherwise specified
6052	Acrylic resin
6053	Toothpicks
6054	Spiny apples
6055	Liberty caps
6056	Wet
6057	Silk
6058	Purple life
6059	Satan flower
6060	Ololiuhqui
6061	5-MeO-DMT
6062	Madderwort, wormwood
6063	Foxglove
6064	Marigold buttons
6065	3CPO
6066	Purple rain
6067	Venus
6068	Blue ice
6069	Peach
6070	DTP
6071	Sinicuichi
6072	JUNO
6073	Rolls
6074	LSA
6075	Trinity
6076	Lemon 714
6077	San Pedro
6078	Trumpet flowers
6079	Sugar cubes
6080	Purple passion
6081	Shabu
6083	CCC, "Triple C," C3 <OTC>
6084	Devil dust
6085	Dips
6086	Flakes
6087	Ibogaine
6088	Brugmansia
6089	Cake
6090	Heaven
6091	Ergot, rye mold
6092	TCP
6093	Mitsubishi
6094	Mushrooms, specifically not psilocybin
6095	Super cool, super kool
6096	Bananadine
6097	Banana slug slime
6098	Dust; not otherwise specified
6099	Kathmandu Temple Kiff
6100	2C-T-7, T7
6101	Alice in Wonderland
6102	Absinthe
6103	Ayahuasca

Code	Definition
6104	Tish
6105	Alpha-methyltryptamine, AMT, IT-290, 3-IT
6106	Paramethoxyamphetamine, PMA
6107	Ambrosia
6108	Gorilla biscuits
6109	2, 5-Dimethoxyamphetamine, DMA
6110	Mad dog
6111	Syrian rue
6112	2C-T-2
6113	Candy flip
6114	Molly; not otherwise specified
6115	Foxy
6116	Nepenthes
6117	Dragon (with color; not blue/red)
6118	Adrenochrome
6119	Scoop
6120	Lucky seven
6121	Cactus; specifically not peyote
6122	MMDA
6123	Mighty Quinn
6124	Mormon tea
6125	MDEA
6126	2,5-Dimethoxy-4-iodophenethylamine, 2C-I
6127	Skittles
6128	Henbane
6129	Beaner
6130	5-MeO-DiPT, foxy methoxy
6131	Mandrakes
6132	Amanita mushrooms, fly agaric
6133	Acorus calamus, sweet flag
6134	Anadenanthera colubrina, cohoba, vilca, yopo
6135	5-MeO-AMT
6136	Spook
6137	Harmaline
6138	2,5-Dimethoxy-4-ethyl-phenethylamine, 2C-E
6139	2,5-Dimethoxy-4-chlorophenethylamine, 2c-c
6140	MIPT, N-Methyl-N-isopropyltryptamine
6141	Dipropyltryptamine, DPT
6142	Snake venom
6143	2C-X
6144	Di-isopropyl-tryptamine, DiPT
6145	Scooby snacks
6146	5-MeO; otherwise unspecified
6147	Phenethylamines; otherwise unspecified
6148	Mimosa tree bark
6149	Tiletamine
6150	Mantis root

Code	Definition
6151	Matrix
6152	Cigarette dipped in embalming fluid
6153	Asthmador
6154	2,5-Dimethoxy-4-methylphenethylamine, 2C-D
6155	5-MeO-T, 5-Methoxytryptamine
6156	TMA, Trimethoxyamphetamine
6157	Taters
6158	Mulberry seeds/plant
8001	Robitussin elixir
8002	Zantac
8003	Yesca
8004	Guaifenesin
8005	Imodium AD <OTC>
8006	Laxative <OTC>
8007	Gabapentin, Neurontin
8008	Antidepressant; type unspecified
8009	Allergy pills/antihistamine; type unspecified
8010	Zyrtec, cetirizine
8011	Herb, flower, plant; type unspecified
8012	Coriciden <OTC>
8013	Maalox <OTC>
8014	Throat spray/lozenge; type unspecified <OTC>
8015	Bengay <OTC>
8016	Icy Hot <OTC>
8017	Buscapina
8018	Claritromicina
8019	Azithromycin, Z-pack, Zithromax
8020	Allegra, Altiva
8021	Cipro, Ciprofloxacin, Cliloxam
8022	Creatine <OTC>
8023	Myoflex <OTC>
8024	Asthma inhaler, asthma medication, bronchial dilators
8025	Claritin, Claritin D <OTC>
8026	Powder
8027	Loradine
8028	Bactine <OTC>
8029	Flexall <OTC>
8030	Tums <OTC>
8031	Sugar pills
8032	Prilosec
8033	Heart medication; type unspecified
8034	Nutri-calm <OTC>
8035	Prednisone
8036	Norvasc
8037	Thermochrome 5000 <OTC>
8038	Coldact
8039	Kaopectate <OTC>
8040	Trioxsalen

Code	Definition
8041	Garlic, garlic oil, garlic tablets <OTC>
8042	Alka Seltzer <OTC>
8043	Accolate
8044	Cephelaxin, Keflex
8045	Gax-X <OTC>
8046	Slim Fast <OTC>
8047	Pepcid AC <OTC>
8048	Theophylline
8049	Sorbitol
8050	Tavist D <OTC>
8051	Sinex <OTC>
8052	Bactrim, Septra
8053	Dristan <OTC>
8054	Beclovent, Beconase
8055	Flonase
8056	Vicks VapoRub <OTC>
8057	Natacyn, Natamycin ophthalmic
8058	Cough medicine/syrup; type unspecified
8059	Peroxyl <OTC>
8060	Blue nitro
8061	Entex LA
8062	Mylanta <OTC>
8063	Heparin
8064	Triaminic <OTC>
8065	Tylenol Cold Medication <OTC>
8066	Viagra
8067	Testosterone
8068	Hemorrhoid cream
8069	Decadron, Dexamethasone
8070	Advil Cold and Sinus <OTC>
8071	Augmentin
8072	Deca-Durabolin, Nandrolone Decanoate
8073	Deconamine
8074	Fansidar
8075	Effergin <OTC>
8076	Sanzolol, Stanazolol, Winstrol
8077	Azmacort
8078	Vitamin K
8079	Insulin
8080	Depotrone
8081	Primobolan
8082	Robinul
8083	Testosterone Cyprionate
8084	Methadrostenol <OTC>
8085	Anti-psychotics/schizophrenic; type unspecified
8086	Provera
8087	Benzocaine
8088	Dianabol
8089	Sustanol <OTC>

Code	Definition
8090	Sustanon, Sostenon
8091	Benzedrex <OTC>
8092	Decaderm
8093	Stacker 2, Stacker 3, <OTC>
8094	Pepto Bismol <OTC>
8095	Over-the-counter asthma pills; not specified <OTC>
8096	Thermicore <OTC>
8097	Zanaflex
8098	Potassium chloride
8099	Somatech
8100	Kava Kava <OTC>
8101	Colace <OTC>
8102	Nasacort, Triamcinolone
8103	Testosterona 200
8104	Thermadrene <OTC>
8105	Sustiva
8106	Methoxy-7 <OTC>
8107	Diovan, Valsartan
8108	Atenolol
8109	Apple cider and vinegar pills <OTC>
8110	Over-the-counter drug/pills; type unspecified <OTC>
8111	Silver chloride
8112	hCG, Human Chorionic Gonadotropin
8113	Test 250 <OTC>
8114	Lidocaine
8115	Vicks 44 <OTC>
8116	Herbal Ease <OTC>
8117	Hydrocortisone
8118	Smoking; not otherwise specified
8119	Regal medicated oil
8120	Difulcan
8121	Invitase
8122	Trenbol
8123	Tylenol Sinus <OTC>
8124	Deca-diabolin
8125	Comtrex <OTC>
8126	Valtrex
8127	Damiana <OTC>
8128	Glucosamine <OTC>
8129	Equipoise, Equipoise
8130	Zantac 75 <OTC>
8131	Acacia Gum, carbisol <OTC>
8132	D-bol, Liquid D-bol
8133	Mega Teen <OTC>
8134	Glucophage, Metformin
8135	Verapamil
8136	Montekulast, Singulair
8137	5-HTP, 5-Hydroxytryptophan <OTC>
8138	Chlorphenamine maleate, Chlorpheniramine maleate, Piriton <OTC>

Code	Definition
8139	Chloroquine, Nivaquine
8140	Anamine
8141	Gamma Butyrolactone, GBL
8142	Conex Plus
8143	Mycelex
8144	Clarinox, Desloratadine
8145	Cooking extracts (vanilla, lemon, etc.) <OTC>
8146	Tabcin <OTC>
8147	Tylenol Flu <OTC>
8148	Met-Rx <OTC>
8149	Desenfriol <OTC>
8150	Biolex wound gel <OTC>
8151	Flu shot; otherwise unspecified
8152	Thermogenics; otherwise unspecified <OTC>
8153	Nexium
8154	Beta Blocker; otherwise unspecified
8155	Telithromycin
8156	Flumethasone
8157	Colirio
8158	Lipitor
8159	Loperamide
8160	Eprosartan, Teveten
8161	Echinacea <OTC>
8162	Prevacid
8163	Ditropan
8164	Testosterone propionate
8165	Anavar
8166	White girl
8167	T3, Tri-iodothyronine
8168	Fluoride
8169	TheraFlu <OTC>
8170	Muscle stimulator spray; contents unspecified
8171	Dietary supplements; otherwise unspecified
8172	Cortisone
8173	Chlorhexidine, Exidine
8174	Betadine, Efodine, Iodine <OTC>
8175	CortiSlim <OTC>
8176	TrimSpa <OTC>
8177	Face/body cleanser; contents unspecified
8178	Norateen
8179	Artemesia
8180	Avonex
8181	Corgard
8182	Clindamycin
8183	St. John's Wort <OTC>
8184	Zofran
8185	Pro Plus <OTC>
8186	Lomotil

Code	Definition
8187	Xylocaine
8188	Anadrol
8189	Furosemide, Lasix
8190	Benegal
8191	L-Dopa
8192	Delsym <OTC>
8193	Pertussin <OTC>
8194	Afrin <OTC>
8195	Anti-seizures; type unspecified
8196	Hirudoid
8197	Chronic
8198	Handle bars
8199	Neurobion
8200	Dan(s), Dan Dan(s); no other information
8201	Watson(s); no other information
8202	Intal
8203	Bar; otherwise unspecified
8204	Phloroglucinol, Spasfon
8205	Tylenol Allergy <OTC>
8206	Delatestryl, Testosterone Enanthate
8207	Terpin hydrate
8208	Romilar, form unspecified
8209	Red Bull Energy Drink <OTC>
8210	Mylan(s); no other information
8211	Precose
8212	Finaplix Gold, Trembolona QV75, Trenbolone
8213	Ranitidine
8214	Robo
8215	Yager's liniment <OTC>
8216	Red Dawn GHR Release <OTC>
8217	Anti-diarrhea medication; type unspecified
8218	Attention deficit disorder meds; type unspecified
8219	A & D ointment <OTC>
8220	Lavender <OTC>
8221	Omnadren
8222	Protein-based weight gain product, type unspecified
8223	Chocolate

Alphabetical Listing

NOTE: Due to changes in the NSDUH instrument in 1999,
codes for some drugs may differ from those used in prior survey years.

Definition	Code
100, Stud	3012
12 (Spanish), B-	5018
12, Lebel	5013
13, Cloud	6012
2, Stacker <OTC>	8093
2,5-Dimethoxy-4-chlorophenethylamine	6139
2,5-Dimethoxy-4-ethyl-phenethylamine	6138
2,5-Dimethoxy-4-iodophenethylamine	6126
2,5-Dimethoxy-4-methylphenethylamine	6154
2,5-Dimethoxyamphetamine	6109
20/20	358
200, Testosterona	8103
222	439
222, Canadian	439
222, Frost	429
250, Test <OTC>	8113
2C-B	698
2c-c	6139
2C-D	6154
2C-E	6138
2C-I	6126
2C-T-2	6112
2C-T-7	6100
2C-X	6143
3, Empirin	444
3, Phenaphen	410
3, Stacker <OTC>	8093
3, Tylenol	409
3, Zantrex <OTC>	3098
300, AM-<OTC>	3065
30-30	3042
33, OP	393
357 Magnum <OTC>	333
3CPO	6065
3-IT	6105
4, Tylenol	409
40, F-	397
400, Paris	837
44, Magnum <OTC>	333
44, Vicks <OTC>	8115
4-Chlorophenethylamine, 2,5-dimethoxy-	6139
4-Ethyl-phenethylamine, 2,5-dimethoxy-	6138
4-Iodophenethylamine, 2,5-dimethoxy-	6126

Definition	Code
4-Methylphenethylamine, 2,5-dimethoxy-	6154
4-way pane	625
5000, Thermochrome <OTC>	8037
52, ALD-	652
5-Dimethoxy-4-chlorophenethylamine, 2,	6139
5-Dimethoxy-4-ethyl-phenethylamine, 2,	6138
5-Dimethoxy-4-iodophenethylamine, 2,	6126
5-Dimethoxy-4-methylphenethylamine, 2,	6154
5-Dimethoxyamphetamine, 2,	6109
5-HTP <OTC>	8137
5-Hydroxytryptophan <OTC>	8137
5-MeO; otherwise unspecified	6146
5-MeO-AMT	6135
5-MeO-DiPT	6130
5-MeO-DMT	6061
5-MeO-T	6155
5-Methoxytryptamine	6155
7-14	137
714, Lemon	6076
714, Rohr	1008
714, Rorer	1008
747	2008
75, Zantac <OTC>	8130
8-Ball	6008
9, Cloud	6012
A & D ointment <OTC>	8219
Absinthe	6102
Acacia Gum	8131
Accolate	8043
Acepromazine	298
Acetaminophen <OTC>	450
Acetate	5039
Acetone	518
Acetylene	563
Acetylene chloride	5175
Acid	601
Acid paper	618
Acid, Blotter	618
Acid, Mefenamic	498
Acid, Valproic	894
Acorus calamus	6133

Definition	Code
Acrylic resin	6052
Actifed <OTC>	148
Action, Mini Two-way <OTC>	3068
Actron	4001
Acular	481
AD, Imodium <OTC>	8005
Adapin	247
Adderall	3023
Adderall XR	3086
Adhesive tape	5016
Adipex-P	313
Adipokinetix <OTC>	3071
Adrenalin	3046
Adrenochrome	6118
Advil <OTC>	425
Advil Cold and Sinus <OTC>	8070
Advil Migraine <OTC>	4085
Aerosol sprays other than spray paints	503
Affinato	3105
Afrin <OTC>	8194
Agaric, Fly	6132
Agave worm	6022
Aid, Kool	558
Aid; not specified <OTC>, Over-the-counter Sleep	122
Air blast	5072
Air brush propellant	591
Air duster, Computer	592
Air horn	6018
Air, Canned	590
Air, Compressed	590
Airplane glue	504
Akineton	4014
Aktren	4084
Albuterol	377
Alcohol	807
Alcohol, Rubbing	548
Alcohol, Wood	5040
ALD-52	652
Alert Blue and clear <OTC>	3066
Alert Stimulant, Dexitac Stay <OTC>	3101
Alert, Max	390
Aleve <OTC>	499
Alice in Wonderland	6101
Alka Seltzer <OTC>	8042
All of the ones I've tried	808
Allegra	8020
Allerest <OTC>	841
Allergy pills/antihistamine; type unspecified	8009
Allergy, Tylenol <OTC>	8205
Alpha-methyltryptamine	6105

Definition	Code
Alprazolam	209
Altiva	8020
Aluminum chloride	827
Alupent	826
Alurate	154
AM-300 <OTC>	3065
Amanita mushrooms	6132
Amazing Elastic Plastic	5062
Ambien	174
Ambien CR	1013
Ambrosia	6107
Amitriptyline	228
Ammonia, Spirits of	542
Amobarbital	114
Amoxicillin	821
AMP	688
Amphetamine, Methylenedioxy	614
Amphetamines	339
Ampicillin	821
Amps, Green	3006
Amputee gas cleanser	561
AMT	6105
AMT, 5-MeO	6135
Amyl nitrite	506
Amytal	103
Anacin <OTC>	4099
Anadenanthera colubrina	6134
Anadrol	8188
Anafranil	293
Analgesics, Homemade	4108
Analgin	4082
Anamine	8140
Anaprox	438
Anavar	8165
Anbesol <OTC>	4079
Anesthetics other than halothane and ether	507
Anexsia	434
Angel dust	605
Angel's trumpet	695
Anileridine	416
Animal tranquilizer	663
Anorex <OTC>	3188
Ansaid	4060
Ansiovit <OTC>	199
Antabuse	836
Antibiotic	858
Antidepressant; type unspecified	8008
Anti-diarrhea medication; type unspecified	8217
Antifreeze	588
Antihistamine	843

Definition	Code
Antihistamine, Allergy pills/; type unspecified	8009
Antipsychotics/schizophrenic; type unspecified	8085
Anti-seizures; type unspecified	8195
Apple cider and vinegar pills <OTC>	8109
Apple gas, Ban	562
Apple, Thorn	650
Apples, Spiny	6054
Aquafoot	6046
Argon	5057
Ariel	487
Artane	369
Artemesia	8179
Arthrotec	4028
Asendin	249
Asenlix	3099
Aspirin <OTC>	430
Aspirin with codeine	444
Asthma inhaler	8024
Asthma medication	8024
Asthma pills, Over-the-counter; not otherwise specified <OTC>	8095
Asthmador	6153
Atarax	216
Atenolol	8108
Ativan	207
Atrepabelladonna (flower)	6010
Atretol	4011
Atroveran	4106
Attention deficit disorder meds; type unspecified	8218
Augmentin	8071
Avamigran	4081
Aventyl	250
Avinza	4110
Avonex	8180
Awakes, Stay <OTC>	3045
Axe body spray	5078
Ayahuasca	6103
Azithromycin	8019
Azmacort	8077
B-12 (Spanish)	5018
Baby powder	5170
Baclofen	288
Bactine <OTC>	8028
Bactrim	8052
Baking soda	5169
Ball, 8-	6008
Balls, Blue	3021
Balls, Moth	529
Balls, Tennis	5087

Definition	Code
Balm, Lip	5061
Bam(s)	363
Bamadex	3097
Ban apple gas	562
Banamine	4098
Banana peels	678
Banana slug slime	6097
Bananadine	6096
Bar; otherwise unspecified	8203
Barbital, Sodium	156
Barbiturates	157
Bark, Mimosa tree	6148
Barrel, Orange	657
Bars, Handle	8198
Bars, Xanax	209
Bars, Zany	2003
Bathtub	6007
Bean	177
Beaner	6129
Beauties, Black	327
Beauty, Black	327
Beclovent	8054
Beconase	8054
Beer	807
Beetlenut	3051
Belladonna	142
Belladonna flower	187
Belladonna plant	187
Belladonna root	187
Bells, Hell	679
Belt dressing	5174
Benadryl	1001
Benegal	8190
Benflogin	4069
Bengay <OTC>	8015
Bennies	344
Bentyl	146
Benzedrex <OTC>	8091
Benzedrine	304
Benzene	5027
Benzocaine	8087
Benzodiazepines	278
Beta Blocker; otherwise unspecified	8154
Betadine <OTC>	8174
BetaLean <OTC>	3189
Betel nut	3051
Bextra	4096
Binaca	541
Biolex wound gel <OTC>	8150
Biperiden	4014
Biphetamine	305
Bird eggs	329

Definition	Code
Bird, Speckled	330
Birds, Blue	330
Birds, Collapsing little	6001
Biscuits, Gorilla	6108
Bismol, Pepto <OTC>	8094
Bite kit, Snake	6021
Black beauties	327
Black beauty	327
Black bombers	3091
Black Cadillac	3004
Black cats	395
Black duct [sic]	6019
Black dust	6019
Black jack	571
Black molly	345
Black Owsley	630
Black pills, Heart-shaped	357
Black RJs	396
Black tar heroin	707
Black widows	139
Blackbirds	3028
Blackboards	6045
Blacks	3035
Blancs	331
Blast, Air	5072
Blast, Purple <OTC>	3072
Bleach	5001
Blocker, Beta; otherwise unspecified	8154
Blood pressure medication	844
Blotter (acid)	618
Blue and Clear, Alert <OTC>	3066
Blue and clears	3078
Blue balls	3021
Blue birds	330
Blue dragon	620
Blue Hawaii	6039
Blue ice	6068
Blue jays	330
Blue Jesus	6024
Blue meanies	163
Blue nitro	8060
Blue ringer	281
Blue robins	330
Blues	191
Blues, Red and	184
Blues, T's and	457
Boat	659
Boat horn	537
Bodies, Brown	3043
Body cleanser; contents unspecified, Face/	8177
Body spray, Axe	5078

Definition	Code
BOHA-49B	699
Bolt	506
Bombers, Black	3091
Bone	833
Boomers	866
Booster, Octane	5021
Boron	867
Bottle, Carbon from empty soft drink	586
Bottoms, Tops and	457
Bowl hook-ons, Toilet	5085
Brake cleaner	5035
Brake fluid	5006
Brasso	542
Brethnine	3031
Brevital	1012
Bricanyl	3031
Brite, Scotch	5094
Bromazepam	2004
Bromophen	899
Brompton's solution/mixture	4089
Bronchial dilators	8024
Brown and clear	3001
Brown bodies	3043
Brown gel pills	4008
Brugmansia	6088
Brush propellent, Air	591
B's, Tee's and	457
Buds	875
Bufferin <OTC>	436
Bull Energy Drink, Red <OTC>	8209
Bull, Mad	830
Buprenex	4022
Buprenorphine	4119
Bupropion	3026
Burned rubber	5050
Burner; not otherwise specified, Fat	3082
Burning/ignited permanent marker	5092
Buscapina	8017
Buscopan	2010
Buspar	211
Butalbital	186
Butane	525
Butazolidin	471
Buticaps	102
Butisol	101
Butorphanol tartrate	4087
Butter crank, Peanut	368
Butyrolactone, Gamma	8141
Cataflam	4056
Catapres	896
Cats, Black	395

Definition	Code
CCC	6083
CD, Metadate	3092
Celebrex	4051
Celexa	291
Cement, Rubber	504
Cement, Wet	5020
Centrax	208
Cephelaxin	8044
Cetirizine	8010
Chalk dust	5082
Champagne, Pink	807
Chemical glue	504
Chemicals, Hair	5051
Chewing tobacco	816
Chillers	555
Chloral hydrate	117
Chlordiazepoxide	202
Chlorhexidine	8173
Chloride, Acetylene	5175
Chloride, Aluminum	827
Chloride, Ethyl	5083
Chloride, Methyl	550
Chloride, Potassium	8098
Chloride, Silver	8111
Chlorine	595
Chloroform	507
Chlorophenethylamine, 2-5-dimethoxy-4-	6139
Chloroquine	8139
Chlorphenamine maleate	8138
Chlorpheniramine maleate	8138
Chlorzoxazone	2006
Chocolate	8223
Chorionic Gonadatropin, Human	8112
Christina	3089
Christmas tree(s)	374
Chronic	8197
Cider and vinegar pills, Apple <OTC>	8109
Cigarette dipped in embalming fluid	6152
Cigarettes, (type unspecified)	813
Cigars	812
Ciloxan	8021
Cimetidine	895
Cipro	8021
Ciprofloxacin	8022
Citronella candle	5024
Clarinox	8144
Claritin <OTC>	8025
Claritin D <OTC>	8025
Claritromicina	8018
Clay, Femo	596
Cleaner, "The Works" shower	5095

Definition	Code
Cleaner, Brake	5035
Cleaner, Carburetor	5028
Cleaner, Computer	592
Cleaner, Electronics	5053
Cleaner, Engine	5028
Cleaner, Glass/window	5046
Cleaner, Lens	542
Cleaner, not otherwise specified	5045
Cleaner, Oven	551
Cleaner, PVC	5090
Cleaning fluid/solvent, Dry	5084
Cleaning fluids	509
Cleanser; contents unspecified, Face/body	8177
Cleansers; e.g. Ajax, Comet, borax, Powdered	5044
Clear, Alert Blue and <OTC>	3066
Clear, Brown and	3001
Clears, Blue and	3078
Clenbuterol	3053
Clindamycin	8182
Clinoril	4111
Clobenzorex	3099
Clomipramine	293
Clonazepam	246
Clonidine	896
Cloud 13	6012
Cloud 9	6012
Cloves	639
Clozapine	282
Clozaril	282
Club, Mickey Mouse	623
CO	545
CO ₂	5022
Cobra rush	5005
CocaPna	805
Cocahina	6003
Cocaine	805
Coco weed	6036
Codeine	415
Codeine, Aspirin with	444
Codeine, Cough medicine with	4031
Codeine, Fiorinal with	455
Codeine, Organidin with	453
Codeine, Phenaphen with	410
Codeine, Promethazine with	4116
Codeine, Robitussin AC with	480
Codeine, Terpin Hydrate with	4103
Codeine, Tylenol with	409
Codydramol	4053
Coffee <OTC>	815
Cogentin	371

Definition	Code
Co-Gesic	434
Cohoba	6134
Coke	805
Colace <OTC>	8101
Cold and Sinus, Advil <OTC>	8070
Cold Medication, Tylenol <OTC>	8065
Cold medicine <OTC>	843
Cold tablets <OTC>	843
Coldact	8038
Colirio	8157
Collapsing little birds	6001
Cologne	548
Color Guard Spray, Tattoo Goo	5089
Colubrina, Anadenanthera	6134
Compazine	230
Compressed air	590
Computer air duster	592
Computer cleaner	592
Comtrex <OTC>	8125
Concerta	3077
Condensed horn	538
Conex Plus	8142
Contac <OTC>	841
Contact cleaner, Electric	564
Contin, MS	4037
Contraceptives	873
Control	378
Cooking extracts (vanilla, lemon, etc.) <OTC>	8145
Cool, Super	6095
Corgard	8181
Coriciden <OTC>	8012
Correction fluids	509
CortiSlim <OTC>	8175
Cortisone	8172
Cosanyl	4113
Cough medicine with codeine	4031
Cough medicine, over-the-counter (contents unspecified) <OTC>	840
Cough medicine/syrup; type unspecified	8058
CR, Ambien	1013
Crack	806
Crack, Hippie	5034
Crank	322
Crank, Peanut butter	368
Crayons	5060
Cream, Hemorrhoid	8068
Cream, Strawberry whip	252
Creatine <OTC>	8022
Cricket	653
Cricketshit	653
Criss Cross	359

Definition	Code
Cross tops	334
Cross, Criss	359
Cross, Red	495
Cross, White	326
Crosses, Little	384
Crosses, Pink	398
Crossroads	334
Crysta	6015
Crystal	348
Crystal meth	355
Crystal T	610
Cubes, Sugar	6079
Cyclobenzaprine	234
Cylert	319
Cypronate, Testosterone	8083
D, Claritin <OTC>	8025
D, Tavist <OTC>	8050
Dalmane	111
Damiana <OTC>	8127
Dan Dan(s); no other information	8200
Dan(s)	8200
Darvocet	427
Darvocet-N	427
Darvon	401
Datura stramonium	650
Dawn GHR Release, Red <OTC>	8216
Daypro	4039
Dayquil <OTC>	3017
Daytura	650
D-bol	8132
D-bol, Liquid	8132
DC, Synalgos	447
Deadly nightshade	187
Debs	394
Decaderm	8092
Deca-diabolin	8124
Decadron	8069
Deca-Durabolin	8072
Deconamine	8073
Deconate, Nandrolone	8072
Deconate, Nondrolone	8072
Deficit disorder meds; type unspecified; Attention	8218
Degreasers	509
Delatestryl	8206
Delsym <OTC>	8192
Demerol	407
Dentist gas	508
Deodorant	534
Depakene	894
Depakote	894

Definition	Code
Depotrone	8080
Deprol	214
Desbutal	3041
Desenfriol <OTC>	8149
Designer drugs	648
Desipramine	259
Desloratadine	8144
Desoxyn	306
Desyrel	225
DET	616
Detergent, Dishwashing	560
Detergent, Laundry	560
Development fluid, Photographic	5081
Devil dust	6084
Devil(s), Red	145
Dex	6048
Dexamethasone	8069
Dexamyl	302
Dexatrim <OTC>	335
Dexedrine	301
Dexies	356
Dexitac Stay Alert Stimulant <OTC>	3101
Dexmethylphenidate	3094
Dextroamphetamine	320
Dextromethorphan Hydrobromide <OTC>	883
DextroStat	3069
Dianabol	8088
Diarrhea medication; type unspecified, Anti-	8217
Dichloride, Ethylene	598
Diclofenac	4056
Dicyclomine	146
Didrex	309
Diet Fuel <OTC>	3057
Diet Pep <OTC>	3048
Diet pill, Over-the-counter; not otherwise specified <OTC>	3073
Diet pills	336
Dietary supplements; otherwise unspecified	8171
Diethylpropion	307
Diflunisal	443
Difulcan	8120
Dihydrocodeine	4095
Di-isopropyl-tryptamine	6144
Dilantin	141
Dilators, Bronchial	8024
Dilaudid	408
Dimenhydrinate <OTC>	1002
Dimetapp <OTC>	136
Dimethoxy-4-chlorophenethylamine, 2-5-	6139

Definition	Code
Dimethoxy-4-ethyl-phenethylamine, 2-5-	6138
Dimethoxy-4-methylphenethylamine, 2,5-	6154
Dimethoxyamphetamine, 2,5-	6109
Dimethyltryptamine	616
Diocam	246
Diovan	8107
Diphenhydramine <OTC>	1001
Dipped in embalming fluid, Cigarette	6152
Diprivan	1010
Dipropyltryptamine	6141
Dips	6085
DiPT	6144
Dipyrone	4082
Disalcid	4075
Dishwashing detergent	560
Disorder meds; type unspecified; Attention deficit	8218
Ditropan	8163
Diuretics	865
Diviner's sage	6043
Divinorum, Salvia	6043
DMA	6109
DMT	616
DMT, 5-MeO-	6061
Dog, Mad	6110
Dolac	481
Dolene	402
Dolex	445
Dolgic	4045
Dolobid	443
Dolo-Neurobion	4104
Dolophine	418
DOM	636
Donnatal	1003
Dopa, L-	8191
Dope	704
Doriden	106
Dorixina	4090
Dormicum	237
Dormin <OTC>	190
Double eagle	5023
Downers	120
Doxepin	247
DPT	6141
Dragon (with color; not blue/red)	6117
Dragon, Blue	620
Dragon, Red	621
Dramamine <OTC>	1002
Drano	5063
Dream Ease <OTC>	172

Definition	Code
Dressing, Belt	5174
Drink, Red Bull Energy <OTC>	8209
Dristan <OTC>	8053
Driver's speed, Truck	3049
Drixoral <OTC>	885
Droperidol	2009
Drops, Lemon	693
Drug/pills, Over-the-counter; type unspecified <OTC>	8110
Drugs, Designer	648
Drugs, Homemade	615
Dry cleaning fluid/solvent	5084
Dry ice hits	5022
Dryer, Nail polish	5065
Drying treatment for nails, quick	5065
DTP	6070
Duckweed	613
Duct, Black [sic]	6019
Durabolin, Deca-	8072
Duradin	476
Duragesic	465
Duromine	366
Durrax	217
Dust, Angel	605
Dust, Black	6019
Dust, Chalk	5082
Dust, Devil	6084
Dust, Monkey	670
Dust; not otherwise specified	6098
Duster, Computer air	592
DXM	6029
Dymetadrine <OTC>	3063
Eagle, Double	5023
Ease, Dream <OTC>	172
Ease, Herbal <OTC>	8116
Echinacea <OTC>	8161
Ecotrin <OTC>	430
Ecstasy	606
Ecstasy, Herbal	386
Effergin <OTC>	8075
Effexor	3037
Efodine <OTC>	8174
Eggs, Bird	329
Eggs, Robin's	329
Eggs, Speckled	329
Elastic Plastic, Amazing	5062
Electric contact cleaner	564
Electronics cleaner	5053
Elephant, Flying	655
Elixir, Robitussin	8001
Embalming fluid	852

Definition	Code
Embalming fluid, Cigarette dipped in	6152
Empirin <OTC>	430
Empirin 3	444
Empty soft drink bottle, Carbon from	586
Enanthate, Testosterone	8206
Endocet	4052
Energine	556
Energy Drink, Red Bull <OTC>	8209
Energy pills	3027
Engine cleaner	5028
Entex LA	8061
Ephedra	3064
Ephedrine	332
Ephedrone	3009
Epidrin	4064
Epinephrine	3046
Epitol	4011
Eprosartan	8160
Equagesic	242
Equanil	213
Equipoise	8129
Equipose	8129
Erasers	5064
Ergot	6091
Erythromycin	846
Escalation	3011
Eskabarb	152
Eskatrol	303
Estazolam	188
Estrogen	893
Etam	572
Ethanol	807
Ethchlorvynol	105
Ether	507
Ethyl chloride	5083
Ethyl ketone, Methyl	5048
Ethylene dichloride	598
Ethyl-phenethylamine, 2-5-dimethoxy-4-	6138
Etodolac	4005
EtOH	807
Etrafon	243
Eucalyptus oil	5056
Euphoria	6023
Eve	654
Excedrin <OTC>	468
Excedrin Migraine <OTC>	4100
Excedrin P.M. <OTC>	181
Exhaust fumes, Car tailpipe	545
Exhaust fumes, Gasoline motor	545
Exidine	8173

Definition	Code
Extracts, Cooking (vanilla, lemon, etc.) <OTC>	8145
Extra-Strength, Tylenol <OTC>	435
F-40	397
Fab, Dry	5086
Face/body cleanser; contents unspecified	8177
Famotidine	891
Fansidar	8074
Fast, Slim <OTC>	8046
Fastin	313
Fat burner; not otherwise specified	3082
Febreze	5069
Feet, Spider in my	686
Feldine	4029
Felt-tip pens	511
Femo clay	596
Fenfluramine	314
Fenfluramine and phentermine, Fen-Phen	3015
Fenpropfen	4013
Fen-Phen (fenfluramine and phentermine)	3015
Fentanyl	465
Ferutal	873
Filler, Wood	5037
Finalin	458
Finaplex Gold	8212
Fingers, Purple	664
Fioricet	424
Fiorinal	426
Fiorinal with codeine	455
Fire halt	536
Fire, Smoke from a	5068
Flag, Sweet	6133
Flakes	6086
Flarex	4032
Flexagen <OTC>	4070
Flexall <OTC>	8029
Flexeril	234
Flexodin	2015
Flip, Candy	6113
Flonase	8055
Floor wax	5029
Floor wax stripper	5074
Flower, Atrepabelladona	6010
Flower, Belladona	187
Flower, Campana	6035
Flower, Laced	6028
Flower, plant; type unspecified, Herb	8011
Flower, Satan	6059
Flowers, Trumpet	6078

Definition	Code
Floyd, Pink	642
Flu Nighttime, Tylenol <OTC>	1014
Flu shot; otherwise unspecified	8151
Flu, Tylenol <OTC>	8147
Fluid), Whack (embalming	852
Fluid, Brake	5006
Fluid, Cigarette dipped in embalming	6152
Fluid, Photographic development	5081
Fluid, Starting	594
Fluid, Transmission	5059
Fluid/Solvent, Dry cleaning	5084
Fluids, Cleaning	509
Fluids, Correction	509
Fluids, Lighter	501
Flumethasone	8156
Flunitrazepam	268
Fluoride	8168
Fluoxetine	241
Flurazepam	111
Flurbiprophen	4060
Fluvoxamine	294
Fly agaric	6132
Fly, Spanish	886
Flying elephant	655
Flynap	5007
Focalin	3094
Football, Pink	382
Footballs	382
Footballs, Purple	382
Formaldehyde	852
Forte, Norgesic	445
Forte, Parafon	4086
Forte, Phrenilin	4045
Fortis, Mepergan	458
Foxglove	6063
Foxy	6115
Foxy methoxy	6130
Freebase	810
Freezer, Gum	5054
Freon	516
Frios	880
Frost 222	429
Fry	6037
Fuel, Diet <OTC>	3057
Fuel, Jet	626
Fuel, Ripped <OTC>	3036
Fuel, Rocket	629
Fuels other than gasoline	5042
Fumes, Car tailpipe exhaust	545
Fumes, Gasoline motor exhaust	545
Furniture polish	573
Furosemide	8189

Definition	Code
Gabapentin	8007
Gain product, type unspecified; Protein-based weight	8222
Gamma Butyrolactone	8141
Garlic <OTC>	8041
Garlic oil <OTC>	8041
Garlic tablets <OTC>	8041
Gas, Apple Ban	562
Gas, Dentist	508
Gas, Up you(r) <OTC>	3054
Gases; not specified, Lighter	544
Gasoline	501
Gasoline motor exhaust fumes	545
Gasoline, Fuels other than	5042
Gas-X <OTC>	8045
GBL	8141
Gel caps	6044
Gel pills, Brown	4008
Gel tabs	6044
Gel, Biolex wound <OTC>	8150
Geodon	2012
Germ-X	5091
GHB	847
GHR Release, Red Dawn <OTC>	8216
Ginseng seeds	635
Ginseng weed	635
Girl, White	8166
Glass	876
Glass/window cleaner	5046
Glory seeds, Morning	617
Glory tendrils, Morning	617
Gloss, Lip	5061
Glucophage	8134
Glucosamine <OTC>	8128
Glue	504
Glue, Airplane	504
Glue, Chemical	504
Glue, Model	504
Glue, Super	504
Glutamate (MSG), Monosodium <OTC>	849
Gold, Finaplix	8212
Gonadatropin, Human Chorionic	8112
Gone, Goo	5093
Goo Color Guard Spray, Tattoo	5089
Goo Gone	5093
Goof off	5073
Gorilla biscuits	6108
Green amps	3006
Green microdot	622
Green, Simply	5066

Definition	Code
Greenies	3187
Greens	611
Guaifenesin	8004
Guarana <OTC>	3107
Guard Spray, Tattoo Goo Color	5089
Gum freezer	5054
Gum remover	5054
Gum, Acacia	8131
Hagwash [sic]	557
Hair chemicals	5051
Halcion	113
Haldol	131
Hallucinogen seeds	6004
Haloperidol	131
Halothane	507
Halt, Fire	536
Hand sanitizer; contents unspecified	5049
Handle bars	8198
Happy pills	4007
Happy stick	612
Hard stuff	817
Harmaline	6137
Hashish	804
Hawaii, Blue	6039
Hawaiian rosebud seed tea	628
Hawaiian wood rose	627
Hawaiian Woodrose seeds	627
Haze, Purple	637
hCG	8112
HCl, Trifluoperazine	226
HD, Lorcet-	434
Headache powder <OTC>	4049
Heads up	3032
Hearts	379
Hearts, Pink	328
Hearts, Purple	342
Hearts, Red	3030
Heart-shaped black pills	357
Heaven	6090
Helium	519
Hell bells	679
Hemorrhoid cream	8068
Hemp rope	5096
Henbane	6128
Heparin	8063
Herb, flower, plant; type unspecified	8011
Herb, Natural	6011
Herbal Ease <OTC>	8116
Herbal ecstasy	386
Heroin	702
Heroin, Black tar	707

Definition	Code
Heroin, Synthetic	4088
High roller	6050
Hippie crack	5034
Hits, Dry ice	5022
Hogwash	557
Homemade analgesics	4108
Homemade drugs	615
Homemade stimulants	3062
Honey oil	831
Hook-ons, Toilet bowl	5085
Horn, Air	6018
Horn, Boat	537
Horn, Condensed	538
Horse tranquilizer	663
Hot, Icy <OTC>	8016
Huang, Ma	3064
Human Chorionic Gonadotropin	8112
Hydrate with codeine, Terpin	4103
Hydrate, Chloral	117
Hydrate, Terpin	8207
Hydrobromide, Dextromethorphan <OTC>	883
Hydrochloride, Trazodone	225
Hydrocodone	4044
Hydrocodone with APAP; otherwise unspecified	4105
Hydrocortisone	8117
Hydromorphone	408
Hydroxycut <OTC>	3060
Hydroxyzine	216
Hyoscyamine	2013
Hyper pills	3040
Hypnovel	237
Ibogaine	6087
Ibuprofen	442
Ice	322
Ice hits, Dry	5022
Ice, Blue	6068
Ice, Mineral	587
Icy Hot <OTC>	8016
Imipramine	235
Imitrex	4002
Imodium AD <OTC>	8005
Imovane	1005
Impact, Maximum	691
In my feet, Spider	686
Inapsine	2009
Incense	512
Inderal	819
Indo	6014
Indocin	472

Definition	Code
Indomethacin	472
Inflator, Tire	5173
Inhalant, Nasal	3007
Inhaler, Asthma	8024
Inibex	3075
Ink pens	511
Ink print	5004
Insidon	2005
Insulin	8079
Intal	8202
Invitase	8121
Iodine <OTC>	8174
Ionamin	312
Iophen-C Liquid	4062
Isobutyl nitrate	506
Isocom	476
Isopropanol vapors	548
Isopropyl-tryptamine, Di-	6144
Isopropyltryptamine, N-methyl-N-	6140
IT-290	6105
Jack, Black	571
Jackets, Yellow	124
Jays, Blue	330
Jell, Yellow	6025
Jesus, Blue	6024
Jet Fuel	626
Jimson weed	609
John's Wort, St. <OTC>	8183
Judyfly	6027
Juice	854
Juice, Jungle	5088
Jungle juice	5088
JUNO	6072
K, Special	658
K, Super	6042
K, Vitamin	8078
K2r spot remover	509
K4	4091
Kadian	4037
Kanepolin	662
Kaopectate <OTC>	8039
Kathmandu Temple Kiff	6099
Kava Kava <OTC>	8100
Keflex	8044
Ketamine	658
Ketaset	280
Ketone, Methyl ethyl	5048
Ketoprofen	4001
Ketorolac tromethamine	481
Khat	351

Definition	Code
Kief [sic]	682
Kif	682
Kiff, Kathmandu Temple	6099
Kit, Snake bite	6021
KJ	6026
Klonopin	246
KOOD12	3010
Kool Aid	558
Kool, Super	6095
LA, Entex	8061
Laced flower	6028
Lacquer thinner	505
Ladies, Pink	380
Lasix	8189
Laudanum	710
Laundry detergent	560
Lavendar <OTC>	8220
Laxative <OTC>	8006
Leak, Leaky	6041
Leaky leak	6041
Leather protector	546
Lebel 12	5013
Lemon 714	6076
Lemon Drops	693
Lemon), Cooking extracts (vanilla, etc. <OTC>	8145
Lemon, Pink	388
Lemons	352
Lens cleaner	542
Leptoprin <OTC>	3188
Leritine	469
Lettuce, Wild	1015
Levo-Dromoran	405
Levothyroxine	897
Levsin	2012
Lexapro	2011
Lexillum	2004
Lexomil	2004
Lexotan	2004
Liberty caps	6055
Librax	229
Librium	202
Lidocaine	8114
Life, Purple	6058
Lighter fluids	501
Lighter gases, not specified	544
Lilly red	4034
Limbitrol [see also 276]	203
Limbitrol DS [see also 203]	276
Lime salt	5025
Liniment, Yager's	8215

Definition	Code
Lion's tail	6013
Lip balm	5061
Lip gloss	5061
Lipitor	8158
Lipton tea bag, Smoked tea from	566
Liquid D-bol	8132
Liquid oxygen	543
Liquid Paper [see also 524]	509
Liquid TV (MTV)	522
Liquid vitamin <OTC>	848
Liquid, Iophen-C	4062
Liquid, Shoeshine	504
Lithium carbonate	240
Lithonate	240
Little birds, Collapsing	6001
Little crosses	384
Little pink ones	385
LoCarb Turbo <OTC>	3095
Locker room odorizer	506
Locoweed seeds	6049
Locoweeds	6049
Lodine	4005
LOLOY	559
Lomotil	8186
Loperamide	8159
Loradine	8027
Lorazepam	207
Lorcet Plus	434
Lorcet-HD	434
Lotion, rub, Pain reliever; not specified	4092
Lotusate	195
Loveboat	834
Lovely	681
Loxitane	275
Lozenge; type unspecified, Throat spray <OTC>	8014
LSA	6074
LSD	601
Lubricant, Oil; otherwise unspecified	5017
Lucky seven	6120
Luminal	153
Lunesta	1011
Luvox	294
M-33	4042
Ma Huang	3064
Maalox <OTC>	8013
Mad Bull	830
Mad dog	6110
Madderwort	6062
Magnum 44 <OTC>	333
Magnum, 357 <OTC>	333

Definition	Code
Maleate, Chlorphenamine	8138
Maleate, Chlorpheniramine	8138
Mandrakes	6131
Mandrax [see also 116]	138
Mandrix [see also 116]	138
Mantis root	6150
Marax	346
Marbaxin	223
Marezine	267
Marigold buttons	6064
Marijuana	803
Marinol	802
Marker, Burning/ignited permanent	5092
Markers	511
MarrJane [sic]	803
Mars	656
Mary Jane	803
Masking tape	5016
Matches	523
Matrix	6151
Max Alert	390
Maxair	3053
Maxalt	4041
Maxidone	434
Maximum impact	691
Mazanor	317
MCH	5015
MDA	614
MDEA	6125
MDMA	606
Meanies, Blue	163
Mebaral	104
Meclizine	193
Medicated oil, Regal	8119
Medication, Asthma	8024
Medication, Blood pressure	844
Medication, Tylenol Cold <OTC>	8065
Medication; type unspecified; Anti-diarrhea	8217
Medicine with codeine, Cough	4031
Medicine, Cold <OTC>	843
Medicine, over-the-counter cough (contents unspecified) <OTC>	840
Medicine/syrup; type unspecified, Cough	8058
Meds; type unspecified; Attention deficit disorder	8218
Medusa	580
Meesha	6017
Mefenamic acid	498
Mega Teen <OTC>	8133
Mejoral	4057
MEK	5048

Definition	Code
Melatonin <OTC>	176
Melfiat	349
Mellaril	232
Mellow Yellow	651
Meloxicam	4102
Melted plastic	5019
Melumbrina	477
Melzone	182
Menrium	204
MeO-AMT, 5-	6135
Mepergan	458
Mepergan Fortis	458
Meperidine	407
Meprobamate	220
Meprozine	458
Meridia	3080
Mescaline	603
Metabolife <OTC>	3033
Metabolift <OTC>	3058
Metab-O-Lite <OTC>	3061
Metabolize and Save <OTC>	3059
Metamizol	4082
Metamizole	4082
Metformin	8134
Meth	322
Meth, Crystal	355
Methadone	418
Methadrostenol <OTC>	8084
Methamphetamine	322
Methane	5003
Methanol	5040
Methaqualone [see also 138]	116
Methazolamide	877
Methcathinone	3009
Methedrine	321
Methocarbamol	223
Methohexital	1012
Methoxisal	2014
Methoxy, Foxy	6130
Methoxy-7 <OTC>	8106
Methyl chloride	550
Methyl ethyl ketone	5048
Methylandlanamine	3005
Methylenedioxy amphetamine	614
Methylin	3102
Methyl-N-isopropyltryptamine, N-	6140
Methylphenethylamine, 2,5-dimethoxy-4-	6154
Methylphenidate	318
Methyltryptamine, Alpha-	6105
Met-Rx <OTC>	8148
Mickey	623

Definition	Code
Mickey Mouse club	623
Mickey mousers	623
Microdot(s)	622
Microdot, Green	622
Microdot, Purple	622
Midazolam	237
Midol <OTC>	466
Midrin	476
Mighty Quinn	6123
Migraine, Advil <OTC>	4085
Migraine, Excedrin <OTC>	4100
Miltown	212
Mimosa tree bark	6148
Mineral ice	587
Mini Thins	3050
Mini Two-way action <OTC>	3060
Miniwhites	3008
MIPT	6140
Mircette	873
Mirtazapine	295
Mist, Primatene <OTC>	3190
Mitsubishi	6093
Mixture, Brompton's solution/	4089
MJ	803
MMDA	6122
Mobic	4102
Modafinil	3090
Model glue	504
Mogadon	1009
Mold, Rye	6091
Moles [sic]	3025
Molly, Black	345
Molly, White	337
Molly; not otherwise specified	6114
Monkey dust	670
Monosodium glutamate (MSG) <OTC>	849
Montekulast	8136
Mormon tea	6124
Morning glory seeds	617
Morning glory tendrils	617
Morphidex	4080
Morphine	417
Moth balls	529
Motion sickness pill <OTC>	1002
Motor exhaust fumes, Gasoline	545
Motrin	422
Motrin IB <OTC>	4048
Mount queen	643
Mouse club, Mickey	623
Mousers, Mickey	623
Mouthwash	5171
Mr. Natural	633

Definition	Code
MS Contin	4037
MSG, Monosodium glutamate <OTC>	849
MTV, Liquid TV	522
Mulberry seeds/plant	6158
Muscle relaxers	2002
Muscle stimulator spray; contents unspecified	8170
Mushrooms	604
Mushrooms, Amanita	6132
Mushrooms, specifically not psilocybin	6094
My feet, Spider in	686
Mycelex	8143
Mylan(s); no other information	8210
Mylanta <OTC>	8062
Myoflex <OTC>	8023
Myprodol	4101
Mysoline	183
N, Darvocet-	427
Nabumetone	4035
Nail polish	526
Nail polish dryer	5065
Nail polish remover	518
Nails, Quick drying treatment for	5065
Nalbuphine	490
Nalfron	4013
Nandrolone Decanoate	8072
Nap, Fly	5007
Naphtha	5031
Naprelan	4063
Naprosyn	438
Naproxen	438
Nas	6016
Nasacort	8102
Nasal Inhalant	3007
Natacyn	8057
Natamycin ophthalmic	8057
Natural, Mr.	633
Naxen	438
Negros	5012
Nembutal	108
Neo-Melumbrina	477
Nepenthes	6116
Nervine <OTC>	128
Neurobion	8199
Neurobion, Dolo-	4104
Neurontin	8007
Nexium	8153
Nexus	698
Nicotine	818
Nightshade, Deadly	187
Nighttime, Tylenol Flu <OTC>	1014

Definition	Code
Nimesulide	4114
N-isopropyltryptamine, N-methyl-	6140
Nitrate, Isobutyl	506
Nitrate, Phenyl	527
Nitrazepam	1009
Nitrite, Amyl	506
Nitro, Blue	8060
Nitrogen	5032
Nitroglycerine	343
Nitrous oxide	508
Nivaquine	8139
N-methyl-N-isopropyltryptamine	6140
Noctec	117
No-Doz <OTC>	353
Nogirtronia	478
Noludar	107
Norateen	8178
Norco	434
Norephedrine <OTC>	3076
Norflex	462
Norgesic Forte	445
Norpramin	259
Nortab	250
Nortriptyline	250
Norvasc	8036
Novocain	454
Novoxapam	296
NS, Stadol	419
NSC	847
Nubain	490
Nuprin <OTC>	4018
Nut, Betel	3051
Nutmeg	639
Nutri-calm <OTC>	8034
NyQuil <OTC>	171
Nytol <OTC>	127
Obedrin-L.A.	323
Obenil	3038
Octane booster	5021
Octanox	159
Odorizer, Locker room	506
Off, Goof	5073
Oil, Eucalyptus	5056
Oil, Honey	831
Oil, lubricant; otherwise unspecified	5017
Oil, Regal medicated	8119
Ointment, A & D <OTC>	8219
Olanzapine	289
Old paint	520
Ololiuhqui	6060
Omnadren	8221

Definition	Code
Ones wipes, Wet	5067
Ones, Little pink	385
Ons, Toilet bowl hook-	5085
OP 33	393
Opipramol	2005
Opium	703
Oramorph SR	4061
Orange	673
Orange barrel	657
Orange sunshine	624
Orfidal	207
Organidin with codeine	453
Orlistat	3079
Ortho Novum	873
Orudis	4001
Oruvail	4001
Other aerosol sprays besides spray paints	503
Other anesthetics besides halothane and ether	507
Other paint solvents besides lacquer thinner	505
Oven cleaner	551
Over-the-counter asthma pills; not otherwise specified <OTC>	8095
Over-the-counter cough medicine (contents unspecified) <OTC>	840
Over-the-counter diet pill; not otherwise specified <OTC>	3073
Over-the-counter drug/pills; type unspecified <OTC>	8110
Over-the-counter pain reliever; not otherwise specified <OTC>	4076
Over-the-counter stimulant; not otherwise specified <OTC>	3100
Owsley, Black	630
Owsley, Purple	631
Oxazepam	205
Oxcarbazepine	1006
Oxide, Nitrous	508
Oxycet	4072
Oxycodone or unspecified oxycodone products	4046
OxyContin	4067
Oxygen	543
Oxygen, Liquid	543
Oxy-IR	4117
Oxyprozin	4039
Ozone	5011
P.M., Excedrin <OTC>	181
P.M., Robitussin <OTC>	1007
P.M., Tylenol <OTC>	180

Definition	Code
P.O.T.C.	381
P2P	3081
Pack, Z-	8019
Pain reliever lotion, rub; not specified	4092
Pain reliever, Over-the-counter; not otherwise specified <OTC>	4076
Paint	520
Paint solvents other than lacquer thinner	505
Paint, Old	520
Paints, Spray	502
PAM	540
Pamelor	250
Pamprin <OTC>	4023
Pane, 4-way	625
Pane, Window	625
Paniolis	665
Panlor	4107
Pantopon	4115
Paper	5004
Paper, Acid	618
Paper, Liquid	509
Parafon Forte	4086
Paramethoxyamphetamine	6106
Paregoric	433
Paris 400	837
Paroxetine	283
Passion, Purple	6080
Paxil	283
Paxipam	210
PCB	260
PCP	605
PDR	491
Peach	6069
Peanut butter crank	368
Pedro, San	6078
Peels, Banana	678
Pee-pope	674
Peganento	569
Penicillin	820
Pens, Felt-tip	511
Pens, Ink	511
Pentobarbital	118
Pentothal	118
Pentothal, Sodium	118
Pentrexyl	821
Pep ups	3002
Pep, Diet <OTC>	3048
Pepcid	891
Pepcid AC <OTC>	8047
Peppies	3019
Pepto Bismol <OTC>	8094
Percocet	423

Definition	Code
Percodan	406
Percogesic <OTC>	4050
Permanent marker, Burning/ignited	5992
Peroxyl <OTC>	8059
Perphenazine	233
Pertussin spray	567
Peyote	602
Phen, Fen (fenfluramine and phentermine)	3015
Phenaphen 3	410
Phenaphen with codeine	410
Phenazepam	1016
Phencyclidine	605
Phendimetrazine	349
Phenergan	130
Phenergan with codeine	4116
Phenethylamine, 2-5-dimethoxy-4-ethyl-	6138
Phenethylamines; otherwise unspecified	6147
Phenobarbital	115
Phentametrizine	349
Phentermine	313
Phentermine and fenfluramine, Fen-Phen	3015
Phenyl nitrate	527
Phenyl-2-propanone	3081
Phenylpropanolamine	347
Phloroglucinol	8204
Photographic development fluid	5081
Phrenilin Forte	4045
Pigface	6034
Pill, Over-the-counter diet; not otherwise specified <OTC>	3073
Pill, Sea/motion sickness pill <OTC>	1002
Pills	809
Pills, Apple cider and vinegar <OTC>	8109
Pills, Brown gel	4008
Pills, Caffeine <OTC>	3044
Pills, Diet	336
Pills, Energy	3027
Pills, Happy	4007
Pills, Heart-shaped black	357
Pills, Hyper	3040
Pills, Over-the-counter asthma; not otherwise specified <OTC>	8095
Pills, Sugar	8032
Pills, Vitamin <OTC>	848
Pills, Yellow tiny	668
Pills/antihistamine, Allergy; type unspecified	8009
Pills; Over-the-counter drug/; type unspecified <OTC>	8110
Pine-sol	5075

Definition	Code
Pink champagne	807
Pink crosses	398
Pink Floyd	642
Pink football	382
Pink hearts	328
Pink ladies	380
Pink lemon	388
Pink ones, Little	385
Pink roses	341
Pirbuterol	3053
Piriton <OTC>	8138
Piroxicam	4029
Pixie sticks	553
Placidyl	105
Plant, Belladonna	187
Plant; type unspecified, Herb, flower,	8011
Plastic, Amazing Elastic	5062
Plastic, Melted	5019
Plegine	310
Plus, Conex	8142
Plus, Lorcet	434
Plus, Pro <OTC>	8185
PMA	6106
Poles, Totem	4058
Polish dryer, Nail	5065
Polish remover, Nail	518
Polish, Furniture	573
Polish, Nail	526
Polyurethane spray	5030
Pondimin	314
Ponstel	498
Poppers	506
Pot	803
Potassium chloride	8098
Potpourri	599
Powder	8026
Powder, Baby	5170
Powder, Headache <OTC>	4049
Powder, White	3020
Powdered candy	531
Powdered cleansers; e.g. Ajax, Comet, Borax	5044
Precose	8211
Prednisone	8035
Preludin	311
Premarin	874
Pre-Sate	383
Pressure medication, Blood	844
Prevacid	8162
Prilosec	8032
Primatene Mist <OTC>	3190
Primatene tablets <OTC>	3003

Definition	Code
Primo	832
Primobolan	8081
Print, Ink	5004
Pro Plus <OTC>	8185
Procaine	454
Prochlorperazine	230
Prodolina	4082
Product, type unspecified; Protein-based weight gain	8222
Prolixin	262
PromAce	298
Promazine	192
Promethazine	130
Promethazine with codeine	4116
Propacet	4038
Propane	521
Propellent, Air brush	591
Propionate, Testosterone	8164
Propofol	1010
Propoxyphene	414
Propranalol	819
Propylene	898
Prosom	188
Protector, Leather	546
Protector, Suede	546
Protein-based weight gain product, type unspecified	8222
Proventil	377
Provera	8086
Provigil	3090
Provil <OTC>	4074
Prozac	241
Pseudoephedrine <OTC>	364
Psilocybin	604
Purell	5071
Purple Blast <OTC>	3072
Purple fingers	664
Purple footballs	382
Purple haze	637
Purple hearts	342
Purple life	6058
Purple microdot	622
Purple Owsley	631
Purple passion	6080
Purple pyramid	640
Purple rain	6066
Putty, Silly	5026
Putty, Wood	5037
PVC	5055
PVC Cleaner	5090
Pyramid, Purple	640
Pyridium	473

Definition	Code
Q'at	351
Quaalude [see also 138]	116
Queen	643
Queen, Mount	643
Quetiapine	178
Quick drying treatment for nails	5065
Quiet World <OTC>	194
Quinn, Mighty	6123
QV75, Trembolona	8212
R2	2007
Rabbit tobacco	822
Raid	554
Rain, Purple	6066
Rainbow speed	360
Ramstein	6033
Ranitidine	8213
Rave runners	577
Red and blues	184
Red Bull Energy Drink <OTC>	8209
Red cross	495
Red Dawn GHR Release <OTC>	8216
Red devil(s)	145
Red dragon	621
Red hearts	3030
Red, Lilly	4034
RedLine <OTC>	3103
Redotex	3083
Reds	129
Refrigerant	516
Regal medicated oil	8119
Relafin	4035
Relaxers, Muscle	2002
Release, Red Dawn GHR <OTC>	8216
Reliever lotion, rub, Pain; not specified	4092
Reliever, Over-the-counter pain; not otherwise specified <OTC>	4076
Remeron	295
Remover, Gum	5054
Remover, K2R Spot	509
Remover, Nail polish	518
Remover, Wart	5036
Repellant; type unspecified, Water	5076
Resin, Acrylic	6052
Resistol	5077
Resperidone	285
Restoril	112
Reynol [sic]	4024
Ricea	617
RID	690
Ridaura	4040

Definition	Code
Ringer, blue	281
Ripped fuel <OTC>	3036
Risperdal	285
Risperdol	285
Ritalin	318
Rivotril	246
RJ8	396
RJs, Black	396
Robaxin	223
Robaxisal	2014
Robin's eggs	329
Robins, Blue	330
Robinul	8082
Robitussin AC with codeine	480
Robitussin DM <OTC>	829
Robitussin Elixir	8001
Robitussin P.M. <OTC>	1007
Robo	8214
Robomol	223
Roche	268
Rock	806
Rock, Stud the	3012
Rocket fuel	629
Rohr 714	1008
Rohypnol	268
Roller, High	6050
Rolls	6073
Romilar, form unspecified	8208
Roofies	268
Room odorizer, Locker	506
Root	6030
Root, Belladonna	187
Root, Mantis	6150
Rope, Hemp	5096
Rorer	4027
Rorer 714	1008
Rose, Hawaiian wood	627
Rosebud seed tea, Hawaiian	628
Roses, Pink	341
Roxanol	417
Roxicet	4047
Roxicodone	4065
Roxilox	4068
Roxiprin	406
R-R	5008
Rub, Pain reliever lotion; not specified	4092
Rubber cement	504
Rubber, Burned	5050
Rubbing alcohol	548
Rue, Syrian	6111
Rufen	432
Runners, Rave	577

Definition	Code
Rush	506
Rush, Cobra	5005
Rx, Met- <OTC>	8148
Rye mold	6091
Sage, Diviner's	6043
Salflex	4075
Salsalate	4075
Salt, Lime	5025
Salvia divinorum	6043
San Pedro	6077
Sanitizer, Hand; contents unspecified	5049
Sanoma	2001
Sanorex	316
Sanzolol	8076
Saridone	4112
Sassafras tea	6005
Satan flower	6059
Save, Metabolize and <OTC>	3059
Schizophrenic; type unspecified; Anti- psychotics/	8085
Scooby snacks	6145
Scoop	6119
Scotch Brite	5094
ScotchGard	539
Sealant, Window	533
Sealants, Sealers/; type unspecified	5058
Sealers/sealants; type unspecified	5058
Seasickness pill <OTC>	1002
Secobarbital	119
Seconal	109
Sedalmerk	3106
Seducaps	198
Seed tea, Hawaiian rosebud	628
Seeds, Ginseng	635
Seeds, Hallucinogen	6004
Seeds, Hawaiian Woodrose	627
Seeds, Locoweed	6049
Seeds, Morning glory	617
Seeds/plant, Mulberry	6158
Seizures; type unspecified, Anti-	8195
Seldane	140
Seltzer, Alka <OTC>	8042
Separ	8052
Serax	205
Seroquel	178
Serzone	292
Seven, Lucky	6120
Shabu	6081
Shampoo	5172
Sharpies	511
Shellac	5079

Definition	Code
Sherm	612
Sherman	612
Shermstick	612
Shine, Tire	589
Shoeshine liquid	504
Shot, Flu; otherwise unspecified	8151
Shower cleaner, "The Works"	5095
Shrooms	604
Sibutramine	3080
Sickness pill, Sea/Motion <OTC>	1002
Silicone	5070
Silk	6057
Silly putty	5026
Silly String	5052
Silver chloride	8111
Simply Green	5066
Simply Sleep <OTC>	196
Sinequan	247
Sinex <OTC>	8051
Singular	8136
Sinicuichi	6071
Sinus, Advil Cold and <OTC>	8070
Sinus, Tylenol <OTC>	8123
SK-65	403
Skelaxin	290
Skittles	6127
SK-Lygen	219
Skunk II	677
Slack	850
Sleep aid, Over-the-counter; not specified <OTC>	122
Sleep, Simply <OTC>	196
Sleepettes <OTC>	132
Slim Fast <OTC>	8046
Slime, Banana slug	6097
Slimquick <OTC>	3104
Slug slime, Banana	6097
Smack	706
Smilies	4009
Smoke from a fire	5068
Smoked tea from Lipton tea bag	566
Smokeless tobacco	816
Smoking; not otherwise specified	8118
Snacks, Scooby	6145
Snake bite kit	6021
Snake venom	6142
Snow	884
Snuff	816
Soap	560
Soccerballs	3029
Soda, Baking	5169
Sodium barbital	156

Definition	Code
Sodium pentothal	118
Soft drink bottle, Carbon from empty	586
Sol, Pine	5075
Solpadeine	4093
Solution/mixture, Brompton's	4089
Solvent, Dry cleaning fluid/	5084
Solvents, Paint, other than lacquer thinner	505
Soma	2001
Somatech	8099
Sominex <OTC>	126
Sonata	189
Sopor [see also 138]	116
Sorbitol	8049
Sostenon	8090
Spancap	3067
Spanish fly	886
Spasfon	8204
Spasmoproxyn	4078
Special K	658
Speckleberry	3034
Speckled birds	330
Speckled eggs	329
Speed, Rainbow	360
Speed, Truck driver's	3049
Speed; otherwise unspecified	3052
Speedball (heroin + cocaine)	705
Spider in my feet	686
Spiny apples	6054
Spirits of ammonia	542
Spook	6136
Spot remover, K2r	509
Spray	687
Spray O Buzz	5014
Spray paints	502
Spray, Axe body	5078
Spray, Pertussin	567
Spray, Polyurethane	5030
Spray, Tattoo Goo Color Guard	5089
Spray/lozenge, Throat; type unspecified <OTC>	8014
Spray; contents unspecified, Muscle stimulator	8170
Sprays, other than spray paints, Aerosol	503
SR, Oramorph	4061
St. John's Wort <OTC>	8183
Stacker 2 <OTC>	8093
Stacker 3 <OTC>	8093
Stadol	419
Stadol NS	419
Stagesic	4036
Stanozolol	8076

Definition	Code
Starting fluid	594
Stay Alert Stimulant, Dexitac <OTC>	3101
Stay awakes <OTC>	3045
Stay Trim <OTC>	3074
Stelazine	226
Steroids	824
Stick, Happy	612
Stick, Thai	645
Stick, Wicki	857
Sticks, Pixie	553
Stimulant, Dexitac Stay Alert <OTC>	3101
Stimulant; not otherwise specified, Over-the-counter <OTC>	3100
Stimulants, Homemade	3062
Stimulator spray, Muscle; contents unspecified	8170
Stingers, Super <OTC>	3088
STP	636
Stramonium, Datura	650
Strattera	3087
Strawberry whip cream	252
String, Silly	5052
Stripper, Floor wax	5074
Stropharia	669
Strychnine	6031
Stud 100	3012
Stud the rock	3012
Stuff, Hard	817
Sublimaze	465
Suboxone	4109
Sucalfate	892
Sudafed <OTC>	3047
Suede protector	546
Sufenta	4118
Sugar	531
Sugar cubes	6079
Sugar pills	8031
Sumatriptan	4002
Suncrush	672
Sunshine	624
Sunshine, Orange	624
Sunshine, Yellow	624
Super cool	6095
Super Glue	504
Super K	6042
Super kool	6095
Super Stingers <OTC>	3088
Super X	6006
Supercaps	3093
Supplements, Dietary; otherwise unspecified	8171
Suprax	4066

Definition	Code
Sur-noxem	5033
Sustanol	8089
Sustanon	8090
Sustiva	8105
Sweet flag	6133
Synalgos	447
Synalgos DC	447
Synatan	3070
Syncol	4071
Synthetic heroin	4088
Synthroid	897
Syrian rue	6111
Syrup; type unspecified, Cough medicine/	8058
T3	8167
T7	6100
Tabcin <OTC>	8146
Tablets, Cold	843
Tablets, garlic <OTC>	8041
Tablets, Primatine <OTC>	3003
Tabs, Gel	6044
TAC	376
Tafil	209
Tagamet	895
Tail, Lion's	6013
Tailpipe exhaust fumes, Car	545
Talacen	413
Talbutal	195
Tally	568
Talwin	411
Talwin NX	412
Tape, Adhesive	5016
Tape, Masking	5016
Tar heroin, Black	707
Tartrate, Butorphanol	4087
Taters	6157
Tattoo Goo Color Guard Spray	5089
Tavist D <OTC>	8050
TCL	585
TCP	6092
Tea, Hawaiian rosebud seed	628
Tea, Mormon	6124
Tea, Sassafras	6005
Tee [sic], Water	179
Teen, Mega <OTC>	8133
Tee's	4077
Tee's and b's	457
Tegretol	4011
Telithromycin	8155
Temazepam	112
Temgesic	4073

Definition	Code
Temple, Kiff Kathmandu	6099
Tendrils, Morning glory	617
Tennis balls	5087
Tenuate	307
Tepanil	308
Tequila worm	6022
Terbutaline	3031
Terpin hydrate	8207
Terpin Hydrate with codeine	4103
Test 250 <OTC>	8113
Testosterona 200	8103
Testosterone	8067
Testosterone Cyprionate	8083
Testosterone Enanthate	8206
Testosterone Propionate	8164
Tetrachloroethene	5080
Tetracycline	828
Tetrafluoroethylene	5047
Teveten	8160
Thai stick	645
THC	802
The Works shower cleaner	5095
Theo-Dur	825
Theophed	3039
Theophylline	8048
TheraFlu <OTC>	8169
Thermadrene <OTC>	8104
Thermicore <OTC>	8096
Thermo Carb <OTC>	3085
Thermochrome 5000 <OTC>	8037
Thermogenics; otherwise unspecified <OTC>	8152
Thinner, Lacquer	505
Thins, Mini	3050
Thiopental	118
Thorazine	227
Thorn apple	650
Throat spray/lozenge; type unspecified <OTC>	8014
Tic	619
Tiletamine	6149
Tina	3089
Tiny pills, Yellow	668
Tire inflator	5173
Tire shine	589
Tish	6104
TMA	6156
Toad	660
Toad licking	660
Tobacco, Chewing	816
Tobacco, Rabbit	822
Tobacco, Smokeless	816

Definition	Code
Tobacco, type unspecified	813
Tofranil	284
Toilet bowl hook-ons	5085
Tolectin	467
Toluene	504
Toluol	517
Tombstones	4094
Toothpicks	6053
Topamax	197
Topiramate	197
Tops and bottoms	457
Tops, Cross	334
Toradol	481
Torbutrol	4087
Tornado	574
Torzien	270
Totem poles	4058
Tramadol	4043
Tranquilizer, Animal	663
Tranquilizer, Horse	663
Transmission fluid	5059
Tranxene	206
Trazodone hydrochloride	225
Treatment for nails, quick drying	5065
Tree bark, Mimosa	6148
Tree(s), Christmas	374
Trembolona QV75	8212
Trenbol	8122
Trenbolone	8212
Triamcinolone	8102
Triaminic <OTC>	8064
Triavil	224
Triazolam	113
Trichloroethane	565
Trichloronitrate	597
Trifluoperazine HCl	226
Tri-iodothyronine	8167
Trilafon	233
Trileptal	1006
Trim, Stay <OTC>	3074
Trimethoxyamphetamine	6156
TrimSpa <OTC>	8176
Trinity	6075
Trioxsalen	8040
Triple "S"	4030
Triple C <OTC>	6083
Triplets	6038
Trips	6038
Triptaneve [sic]	6051
Truck driver's speed	3049
Trumpet flowers	6078
Trumpets, Angel	695

Definition	Code
Tryptamine, Di-isopropyl-	6144
Tryptamine, not otherwise specified	6051
Tryptophan	245
T's and blues	457
TSP	6032
Tuinal	110
Tums <OTC>	8030
Tuner, TV	522
Turbo, LoCarb <OTC>	3095
Tussionex	4097
TV (MTV), Liquid	522
TV Tuner	522
TV11Y	522
Tweek	3013
Two-way Action, Mini <OTC>	3068
Tylenol <OTC>	435
Tylenol 3	409
Tylenol 4	409
Tylenol Allergy <OTC>	8205
Tylenol Cold Medication <OTC>	8065
Tylenol Extra-Strength <OTC>	435
Tylenol Flu <OTC>	8146
Tylenol Flu Nighttime <OTC>	1014
Tylenol P.M. <OTC>	180
Tylenol Sinus <OTC>	8123
Tylenol with codeine	409
Tylox	4093
Tylox	431
Typewash	509
Tywall	5038
Ultracet	4083
Ultram	496
Unicorn	634
Unisom <OTC>	123
Up You(r) Gas	3054
Up, Heads	3032
Up-johns	3018
Uppers	324
Ups, Head	3032
Ups, Pep	3002
Uptime	3014
Valdecoxib	4096
Valerian <OTC>	1004
Valium	201
Valproic acid	894
Valsartan	8107
Valtrex	8126
Vanilla), Cooking extracts (lemon, etc. <OTC>	8145
Vapors, Isopropanol	548

Definition	Code
VapoRub, Vicks <OTC>	8056
Venom, Snake	6142
Ventolin	377
Ventrex [sic]	4026
Venus	6067
Verapamil	8135
Versed	237
Verstran	266
Viagra	8066
Vicks 44 <OTC>	8115
Vicks VapoRub <OTC>	8056
Vicodin	434
Vicoprofen	4033
Vilca	6134
Vinegar pills, Apple cider and <OTC>	8109
Vioxx	4055
Viserol [sic]	4025
Vistaril	215
Vitamin K	8078
Vitamin pills <OTC>	848
Vitamin, Liquid <OTC>	848
Vivactil	263
Vivarin <OTC>	354
Voranyl	315
Wafers	173
Wak [sic]	852
Wart remover	5036
Water	6047
Water pills	865
Water repellent; type unspecified	5076
Water tee [sic]	179
Watson(s); no other information	8201
Wax, Floor	5029
Way pane, 4-	625
WD-40	582
Weed	803
Weed, Ginseng	635
Weight gain product, type unspecified; Protein-based	8222
Wellbutrin	3026
Wet	6056
Wet cement	5020
Wet Ones wipes	5067
Whack	852
Whip cream, Strawberry	252
Whipped-cream can	528
Whippets	508
White cross	326
White girl	8166
White molly	337
White powder	3020

Definition	Code
White-Out	524
Whites	331
Wicki stick	857
Widows, Black	139
Wild lettuce	1015
Window	625
Window cleaner, Glass/	5046
Window pane	625
Window sealant	533
Winstrol	8076
Wipes, Wet Ones	5067
Wonderland, Alice in	6101
Wood alcohol	5040
Wood filler	5037
Wood putty	5037
Wood rose, Hawaiian	627
Woodrose seeds, Hawaiian	627
Works" shower cleaner, "The	5095
World, Quiet <OTC>	194
Worm, Agave	6022
Worm, Tequila	6022
Wormwood	6062
Wort, St. John's <OTC>	8183
Wound gel, Biolex <OTC>	8150
Wygesic	404
X	606
X, 2C-	6143
X, Super	6006
Xanax	209
Xanax bars	209
Xanax XR	2016
Xenadrine <OTC>	3056
Xenical	3079
XR, Adderall	3086
XR, Xanax	2016
XR, Zanax	2016
X-TC	606
Xylocaine	8187
Yaba	3096
Yage	683
Yager's liniment <OTC>	8215
Yellow jackets	124
Yellow jell	6025
Yellow sunshine	624
Yellow tiny pills	668
Yellow zombies	164
Yellow, Mellow	651
Yesca	8003
YLOALE	881
Yohimbe	3023

Definition	Code
Yopo	6134
You(r) Gas, Up	3054
Zanaflex	8097
Zanies	2003
Zannies	2003
Zans	2003
Zantac	8002
Zantac 75 <OTC>	8130
Zany bars	2003
Zentro [sic]	3025
Zestril	257
Ziprasidone	2012
Zithromax	8019
Zofran	8184
Zolmitriptan	4059
Zoloft	271
Zolpidem	174
Zomax	4054
Zombies, yellow	164
Zomig	4059
Zonick	666
Zopiclone	1005
Z-pack	8019
Zyban	3026
Zydone	434
Zyprexa	289
Zyrtec	8010

APPENDIX B

Consolidated Drug Other Specify Tables

Tabulation of OVERALL Drug Other Specifies

Drug Code	Drug Name	Number of Times Mentioned in Other Specifies	% Of All Drugs Specified
105	Placidyl, Ethchlorvynol	1	0.02
107	Noludar	1	0.02
108	Nembutal	1	0.02
109	Seconal	13	0.23
110	Tuinal	8	0.14
111	Dalmane, Flurazepam	1	0.02
112	Restoril, Temazepam	3	0.05
113	Halcion, Triazolam	3	0.05
115	Phenobarbital	4	0.07
116	Methaqualone, Sopor, Quaalude	42	0.74
117	Chloral hydrate, Noctec	1	0.02
118	Pentobarbital, Pentothal, Sodium pentothal	2	0.04
120	Downers; OTHER Sedative, NOT OTHERWISE SPECIFIED	16	0.28
123	Unisom <OTC>	1	0.02
124	Yellow jackets	7	0.12
129	Reds	2	0.04
130	Phenergan, Promethazine	7	0.12
137	7-14	3	0.05
138	Mandrax, Mandrix [see also 116]	1	0.02
141	Dilantin	1	0.02
142	Belladonna	5	0.09
157	Barbiturates	1	0.02
171	NyQuil <OTC>	8	0.14
174	Ambien, Stilnox, Zolpidem	145	2.54
176	Melatonin <OTC>	4	0.07
177	Bean	2	0.04
178	Quetiapine, Seroquel	59	1.03
180	Tylenol P.M. <OTC>	11	0.19
186	Butalbital	3	0.05
187	Belladonna plant/flower/root, deadly nightshade	1	0.02
189	Sonata	1	0.02
201	Valium, Diazepam	147	2.58
202	Librium, Chlordiazepoxide HCl	2	0.04
206	Tranxene	2	0.04

Tabulation of OVERALL Drug Other Specifies

Drug Code	Drug Name	Number of Times Mentioned in Other Specifies	% Of All Drugs Specified
207	Ativan, Lorazepam, Orfidal	15	0.26
209	Xanax, Alprazolam, Tafil, Xanax bars	287	5.03
211	BuSpar, Buspirone	1	0.02
215	Vistaril	1	0.02
221	OTHER Tranquilizer, NOT OTHERWISE SPECIFIED	12	0.21
223	Carbacot, Marbaxin, Methocarbamol, Robaxin	3	0.05
225	Desyrel, Trazodone hydrochloride	26	0.46
227	Thorazine	6	0.11
228	Amitriptyline, Elavil	7	0.12
234	Flexeril, Cyclobenzaprine	28	0.49
240	Lithium carbonate, Lithonate	1	0.02
241	Prozac, Fluoxetine	12	0.21
245	Tryptophan	1	0.02
246	Clonazepam, Diocam, Klonopin, Rivotril	37	0.65
247	Adapin, Doxepin, Sinequan	1	0.02
267	Marezine	1	0.02
268	Rohypnol, Flunitrazepam, roche, roofies	11	0.19
271	Zoloft	4	0.07
278	Benzodiazepines	1	0.02
282	Clozapine, Clozaril	2	0.04
283	Paroxetine, Paxil	4	0.07
285	Risperdal, Risperdol, Resperidone	1	0.02
288	Baclofen	1	0.02
290	Skelaxin	8	0.14
291	Celexa, Citalopram	3	0.05
295	Mirtazapine, Remeron	1	0.02
301	Dexedrine	8	0.14
304	Benzedrine	2	0.04
305	Biphedamine	2	0.04
306	Desoxyn	1	0.02
307	Tenuate, Diethylpropion	1	0.02
309	Didrex	2	0.04
311	Preludin	5	0.09
313	Fastin, Phentermine, Adipex-P	10	0.18

Tabulation of OVERALL Drug Other Specifies

Drug Code	Drug Name	Number of Times Mentioned in Other Specifies	% Of All Drugs Specified
318	Ritalin, Methylphenidate	40	0.70
321	Methedrine	2	0.04
322	Methamphetamine ("ice" or "crank"), Meth	115	2.02
324	Uppers; OTHER Stimulant, NOT OTHERWISE SPECIFIED	16	0.28
326	White cross	17	0.30
327	Black beauties, black beauty	28	0.49
328	Pink hearts	4	0.07
329	Bird"s eggs, robin"s eggs, speckled eggs	4	0.07
332	Ephedrine	7	0.12
334	Crossroads, cross tops	10	0.18
335	Dexatrim <OTC>	1	0.02
336	Diet pills	1	0.02
339	Amphetamines	3	0.05
342	Purple hearts	1	0.02
344	Bennies	1	0.02
345	Black molly	2	0.04
348	Crystal	3	0.05
353	No-Doz <OTC>	5	0.09
355	Crystal meth, crystal methamphetamine	15	0.26
356	Dexies	1	0.02
358	20/20	1	0.02
364	Pseudoephedrine <OTC>	1	0.02
374	Christmas tree(s)	4	0.07
377	Albuterol, Proventil, Ventolin	10	0.18
380	Pink ladies	1	0.02
401	Darvon	1	0.02
406	Percodan, Roxiprin	3	0.05
407	Demerol, Meperidine	8	0.14
408	Dilaudid, Hydromorphone	36	0.63
409	Tylenol with Codeine, Tylenol 3, Tylenol 4	16	0.28
411	Talwin	3	0.05
415	Codeine	14	0.25
417	Morphine, Roxanol	67	1.18
418	Methadone, Dolophine	21	0.37

Tabulation of OVERALL Drug Other Specifies

Drug Code	Drug Name	Number of Times Mentioned in Other Specifies	% Of All Drugs Specified
419	Stadol, Stadol NS	4	0.07
420	OTHER Analgesic, NOT OTHERWISE SPECIFIED	52	0.91
422	Motrin	46	0.81
423	Percocet	56	0.98
424	Fioricet	1	0.02
425	Advil <OTC>	75	1.32
426	Fiorinal	3	0.05
427	Darvocet, Davocet-N	11	0.19
430	Aspirin, Ecotrin, Empirin <OTC>	22	0.39
431	Tylox	4	0.07
434	Vicodin, Lortab, Lorcet, Anexsia, Co-Gesic	185	3.24
435	Tylenol, Tylenol Extra-Strength <OTC>	101	1.77
438	Anaprox, Naprosyn, Naproxen, Naxen	19	0.33
442	Ibuprofen	93	1.63
450	Acetaminophen, incl. non-Tylenol brands <OTC>	3	0.05
457	T"s and blues, tee"s and b"s, tops and bottoms	2	0.04
458	Finalin, Mepergan, Mepergan Fortis, Meprozone	2	0.04
465	Actiq, Fentanyl, Duragesic, Sublimaze	24	0.42
466	Midol <OTC>	17	0.30
468	Excedrin <OTC>	5	0.09
477	Melumbrina, Neo-Melumbrina	2	0.04
481	Acular, Dolac, Ketorolac tromethamine, Toradol	2	0.04
496	Ultram	2	0.04
498	Ponstel, Mefenamic acid	2	0.04
499	Aleve <OTC>	19	0.33
501	Gasoline or lighter fluids	15	0.26
502	Spray paints	3	0.05
503	Other aerosol sprays	53	0.93
504	Shoeshine liquid, glue, or toluene	14	0.25
505	Lacquer thinner or other paint solvents	2	0.04
506	Amyl nitrite, "poppers," locker room odorizer, "rush"	15	0.26
507	Halothane, ether, or other anesthetics; chloroform	5	0.09
508	Nitrous oxide, "whippets," dentist gas	28	0.49
509	Correction fluids, degreasers, cleaning fluids	1	0.02

Tabulation of OVERALL Drug Other Specifies

Drug Code	Drug Name	Number of Times Mentioned in Other Specifies	% Of All Drugs Specified
510	OTHER Inhalant, NOT OTHERWISE SPECIFIED	24	0.42
511	Markers, felt-tip pens, ink pens	226	3.96
516	Freon, refrigerant	25	0.44
518	Acetone, nail polish remover	15	0.26
519	Helium	37	0.65
520	Old paint, paint	5	0.09
521	Propane	1	0.02
524	White-Out	25	0.44
526	Nail polish	14	0.25
528	Whipped-cream can	29	0.51
531	Candy, powdered candy, sugar	2	0.04
534	Deodorant	1	0.02
537	Air horn, canned air horn, condensed horn	1	0.02
540	PAM	4	0.07
543	Liquid oxygen, oxygen	1	0.02
545	Car tailpipe exhaust fumes, Carbon monoxide, CO	1	0.02
548	Cologne, isopropanol vapors, rubbing alcohol	9	0.16
553	Pixie sticks	1	0.02
554	Insect killer (e.g., Raid)	1	0.02
558	Kool Aid	1	0.02
571	Black jack	1	0.02
573	Furniture polish	2	0.04
590	Canned air, compressed air	6	0.11
591	Air brush propellant, air brush cartridge	1	0.02
592	Computer air duster, computer cleaner, dust-off	183	3.21
594	Starting fluid	2	0.04
601	LSD ("acid")	82	1.44
602	Peyote	2	0.04
603	Mescaline	6	0.11
604	Psilocybin (mushrooms), shrooms	76	1.33
605	PCP ("angel dust," phencyclidine)	9	0.16
606	"Ecstasy" (MDMA), X-TC, "X"	30	0.53
607	OTHER Hallucinogen, NOT OTHERWISE SPECIFIED	50	0.88
609	Jimson weed	5	0.09

Tabulation of OVERALL Drug Other Specifies

Drug Code	Drug Name	Number of Times Mentioned in Other Specifies	% Of All Drugs Specified
612	Happy stick, sherm, sherman, shermstick	3	0.05
614	MDA, Methylenedioxy amphetamine	10	0.18
615	Homemade drugs	1	0.02
616	DET, Dimethyltryptamine, DMT	41	0.72
617	Morning glory seeds, morning glory tendrils, ricea	12	0.21
618	Acid paper, blotter (acid)	5	0.09
622	Microdot(s), green microdot, purple microdot	15	0.26
624	Orange sunshine, sunshine, yellow sunshine	2	0.04
625	Window, window pane, 4-way pane	3	0.05
627	Hawaiian wood rose, Hawaiian Woodrow seeds	7	0.12
635	Ginseng seeds, ginseng weed	1	0.02
636	DOM, STP	1	0.02
637	Purple haze	2	0.04
639	Nutmeg, Mace	6	0.11
648	Designer drugs	2	0.04
650	Datura stramonium, daytura, thorn apple	7	0.12
658	Special K, Ketamine	80	1.40
659	Boat	1	0.02
660	Toad, toad licking	1	0.02
663	Animal tranquilizer, horse tranquilizer	8	0.14
679	Hell bells	3	0.05
695	Angel"s trumpet	3	0.05
698	2-CB, Nexus	17	0.30
701	OTHER Opiates, NOT OTHERWISE SPECIFIED	1	0.02
702	Heroin	52	0.91
703	Opium	18	0.32
709	Poppy	3	0.05
801	OTHER Drugs, NOT OTHERWISE SPECIFIED	17	0.30
802	THC, cannabinal, marinol, tetrahydrocannabinol	3	0.05
803	Marijuana, MarrJane, Mary Jane, MJ, pot, weed	59	1.03
804	Hashish	1	0.02
805	Cocaine, coca, cocaina, coke	48	0.84
806	Crack, rock	12	0.21
807	Alcohol, beer, ethanol, EtOH, pink champagne	26	0.46

Tabulation of OVERALL Drug Other Specifies

Drug Code	Drug Name	Number of Times Mentioned in Other Specifies	% Of All Drugs Specified
809	Pills	7	0.12
813	Cigarettes, tobacco (type unspecified)	4	0.07
815	Coffee <OTC>	1	0.02
820	Penicillin	6	0.11
821	Amoxicillin, Ampicillin, Pentrexly	4	0.07
824	Steroids	23	0.40
829	Robitussin DM <OTC>	22	0.39
837	Paris 400	1	0.02
841	Allerest <OTC>, Contac <OTC>	2	0.04
843	Cold medicine, cold tablets <OTC>	8	0.14
847	GHB, NSC, gamma hydroxybutyrate	2	0.04
848	Liquid vitamin, vitamin pills <OTC>	1	0.02
858	Antibiotic	3	0.05
866	Boomers	1	0.02
883	Dextromethorphan hydrobromide <OTC>	23	0.40
885	Drixoral <OTC>	1	0.02
894	Depakene, Depakote, Valproic acid	1	0.02
896	Catapres, Clonidine	3	0.05
900	Not a drug	3	0.05
1001	Benadryl, Diphenhydramine <OTC>	19	0.33
1002	Dimenhydrinate, Dramamine, sea/motion sickness <OTC>	23	0.40
1004	Valerian <OTC>	4	0.07
1006	Trileptal, Oxcarbazepine	1	0.02
1008	Rohr 714, Rorer 714	1	0.02
1011	Lunesta	13	0.23
1013	Ambien CR	5	0.09
2001	Sanoma, Soma, Carisoprodol	67	1.18
2002	Muscle relaxers	18	0.32
2003	Zanies, zannies, zans, zany bars	2	0.04
2004	Bromazepam, Lexillum, Lexomil, Lexotan, Lexotanil	1	0.02
2008	747	1	0.02
2010	Buscopan	1	0.02
2011	Lexapro	2	0.04
2018	4 Bar, Quad Bar	1	0.02

Tabulation of OVERALL Drug Other Specifies

Drug Code	Drug Name	Number of Times Mentioned in Other Specifies	% Of All Drugs Specified
2019	Soma Compound	1	0.02
2021	Lidone, Moban, Molindone	1	0.02
3004	Black cadillac	2	0.04
3006	Green amps	1	0.02
3007	Nasal inhalant	1	0.02
3008	Miniwhites	1	0.02
3015	Fen-Phen (fenfluramine and phentermine)	1	0.02
3017	Dayquil <OTC>	2	0.04
3023	Adderall	547	9.59
3026	Bupropion, Wellbutrin, Zyban	3	0.05
3036	Ripped fuel <OTC>	1	0.02
3044	Caffeine pills <OTC>	1	0.02
3046	Adrenalin, Epinephrine	1	0.02
3047	Sudafed <OTC>	1	0.02
3050	Mini thins	4	0.07
3052	Speed; otherwise unspecified	34	0.60
3056	Xenadrine <OTC>	1	0.02
3064	Ephedra, Ma Huang	1	0.02
3077	Concerta	27	0.47
3078	Blue and clears	1	0.02
3082	Fat burner; not otherwise specified	1	0.02
3086	Adderall XR	4	0.07
3087	Strattera	4	0.07
3089	Christina, Tina	1	0.02
3090	Provigil, Modafinil	5	0.09
3094	Dexmethylphenidate, Focalin	1	0.02
3099	Asenlix, Clobenzorex	1	0.02
3100	Over-the-counter stimulant; not otherwise specifd	1	0.02
3102	Methylin	1	0.02
3106	Sedalmerk	1	0.02
3110	Dexfenfluramine, Redux	1	0.02
3111	Vyvanse	2	0.04
3112	Metadate	1	0.02
4002	Imitrex, Sumatriptan	1	0.02

Tabulation of OVERALL Drug Other Specifies

Drug Code	Drug Name	Number of Times Mentioned in Other Specifies	% Of All Drugs Specified
4005	Etodolac, Lodine	1	0.02
4011	Atretol, Carbamazepine, Carbatrol, Epitol, Tegretol	2	0.04
4027	Rorer	1	0.02
4031	Cough medicine with Codeine	6	0.11
4033	Vicoprofen	1	0.02
4035	Nabumetone, Relafin	1	0.02
4037	Kadian, MS Contin	4	0.07
4043	Tramadol	8	0.14
4044	Hydrocodone	47	0.82
4046	Oxycodone or unspecified oxycodone products	66	1.16
4047	Roxicet	9	0.16
4048	Motrin IB <OTC>	1	0.02
4051	Celebrex	1	0.02
4052	Endocet	2	0.04
4055	Vioxx	2	0.04
4056	Cataflam, Diclofenac	2	0.04
4057	Mejoral	1	0.02
4065	Roxicodone	5	0.09
4067	OxyContin	114	2.00
4076	OTC Pain reliever; not otherwise specified <OTC>	1	0.02
4077	Tee"s	1	0.02
4078	Spasmaproxyn	1	0.02
4079	Anbesol <OTC>	1	0.02
4082	Analgin, Dipyrone, Metamizol, Metamizole, Prodolin	1	0.02
4087	Torbugesic/Torbutrol (veterinary butorphanol)	1	0.02
4093	Tylox, Solpadeine	4	0.07
4097	Tussionex	2	0.04
4108	Homemade analgesics	2	0.04
4109	Suboxone	10	0.18
4116	Phenergan with Codeine, promethazine	3	0.05
4119	Buprenorphine, Subutex	2	0.04
4120	Numorphan, Opana, Oxymorphone	4	0.07
4124	Relpax	1	0.02
4125	Hycodan, Hydromet, Tussionex	3	0.05

Tabulation of OVERALL Drug Other Specifies

Drug Code	Drug Name	Number of Times Mentioned in Other Specifies	% Of All Drugs Specified
5017	Oil, lubricant; otherwise unspecified	2	0.04
5022	Carbon dioxide, CO2, dry ice hits	1	0.02
5024	Candle, citronella candle	1	0.02
5028	Carburetor cleaner, engine cleaner	2	0.04
5045	Cleaner; not otherwise specified	5	0.09
5049	Hand sanitizer; contents unspecified	8	0.14
5051	Hair chemicals	1	0.02
5053	Electronics cleaner	3	0.05
5063	Drano/drain cleaner; aerosol unspecified	1	0.02
5065	Nail polish dryer, quick drying treatment for nail	1	0.02
5069	Febreze	1	0.02
5077	Resistol	2	0.04
5078	Axe body spray	3	0.05
5083	Ethyl chloride	1	0.02
5084	Dry cleaning fluid/solvent	1	0.02
5087	Tennis balls, ping pong balls	1	0.02
5091	Germ-X	2	0.04
5097	Lysol; aerosol unspecified	1	0.02
5098	Axe/Axe deodorant; aerosol unspecified	8	0.14
5105	Sulfur; otherwise unspecified	1	0.02
5106	Carbon tetrachloride	1	0.02
5107	Alcanfor, camphor	1	0.02
5108	Tag body spray	2	0.04
5109	Antifungal product; aerosol unspecified	1	0.02
6013	Lion's tail, wild dagga	1	0.02
6016	Nas	1	0.02
6029	DXM	47	0.82
6037	Fry	1	0.02
6043	Diviner's sage, Salvia divinorum	284	4.98
6044	Gel caps, gel tabs	2	0.04
6048	Dex	4	0.07
6049	Locoseeds, locoweed seeds	1	0.02
6051	Tryptamine, not otherwise specified	1	0.02
6056	Wet	2	0.04

Tabulation of OVERALL Drug Other Specificies

Drug Code	Drug Name	Number of Times Mentioned in Other Specificies	% Of All Drugs Specified
6061	5-MeO-DMT	2	0.04
6062	Madderwort, wormwood	2	0.04
6074	LSA	20	0.35
6077	San Pedro	2	0.04
6078	Trumpet flowers/seeds; type unspecified	1	0.02
6083	CCC, "Triple C," C3 <OTC>	32	0.56
6088	Brugmansia	1	0.02
6098	Dust; not otherwise specified	1	0.02
6100	2C-T-7, T7, blue mystic	1	0.02
6102	Absinthe	17	0.30
6103	Ayahuasca	4	0.07
6105	Alpha-methyltryptamine, AMT, IT-290, 3-IT	10	0.18
6112	2C-T-2	1	0.02
6114	Molly; not otherwise specified	6	0.11
6115	Foxy	2	0.04
6118	Adrenochrome	1	0.02
6126	2,5-Dimethoxy-4-iodophenethylamine, 2C-I	20	0.35
6127	Skittles	2	0.04
6130	5-MeO-DiPT, foxy methoxy	5	0.09
6132	Amanita mushrooms, fly agaric	4	0.07
6135	5-MeO-AMT	2	0.04
6138	2C-E, 2-5-Dimethoxy-4-ethyl-phenethylamine	13	0.23
6147	Phenethylamines; otherwise unspecified	1	0.02
6169	2,5-dimethoxy-4-chloroamphetamine, DOC	4	0.07
6170	Moonflower/pod; otherwise unspecified	3	0.05
6171	4-acetoxy-N,N-dimethyltryptamine, 4-AcO-DMT	1	0.02
6172	2,5-dimethoxy-4-(2-fluoroethylthio)phenethylamine	1	0.02
8002	Zantac	4	0.07
8007	Gabapentin, Neurontin	5	0.09
8008	Antidepressant; type unspecified	4	0.07
8010	Zyrtec, Cetirizine <OTC>	3	0.05
8011	Herb, flower, plant; type unspecified	5	0.09
8012	Coriciden <OTC>	35	0.61
8021	Cipro, Ciprofloxacin, Cilioxam	1	0.02

Tabulation of OVERALL Drug Other Specifies

Drug Code	Drug Name	Number of Times Mentioned in Other Specifies	% Of All Drugs Specified
8024	Asthma inhaler,asthma medication,bronchial dilator	18	0.32
8025	Alavert D, Claritin D, or similar <OTC>	1	0.02
8027	Alavert, Claritin, Loratadine <OTC>	3	0.05
8029	Flexall <OTC>	1	0.02
8030	Tums <OTC>	3	0.05
8032	Prilosec, Mopral	1	0.02
8033	Heart medication; type unspecified	2	0.04
8035	Prednisone	4	0.07
8042	Alka Seltzer <OTC>	2	0.04
8052	Bactrim, Septra	2	0.04
8055	Flonase	1	0.02
8056	Vicks VapoRub/inhaler <OTC>	1	0.02
8058	Cough medicine/syrup; type unspecified	19	0.33
8067	Testosterone	6	0.11
8072	Deca-Durabolin, Nandrolone decanoate	2	0.04
8076	Winstrol	1	0.02
8083	Testosterone cyprionate	1	0.02
8088	Dianabol	1	0.02
8090	Sustanon, Sostanon	2	0.04
8093	Stacker 2/Stacker 3 <OTC>	3	0.05
8094	Pepto Bismol <OTC>	5	0.09
8097	Zanaflex	2	0.04
8098	Potassium chloride	1	0.02
8100	Kava Kava <OTC>	1	0.02
8104	Thermadrene <OTC>	2	0.04
8110	Over-the-counter drug/pills; type unspecified<OTC>	3	0.05
8114	Lidocaine	1	0.02
8115	Vicks 44 <OTC>	1	0.02
8117	Hydrocortisone	3	0.05
8118	Smoking; not otherwise specified	1	0.02
8124	Deca-diabolin	1	0.02
8132	Liquid D-bol	2	0.04
8153	Nexium	1	0.02
8172	Cortisone	1	0.02

Tabulation of OVERALL Drug Other Specifies

Drug Code	Drug Name	Number of Times Mentioned in Other Specifies	% Of All Drugs Specified
8188	Anadrol	1	0.02
8192	Delsym <OTC>	4	0.07
8203	Bar; otherwise unspecified	3	0.05
8206	Delatestryl, Testosterone enanthate	1	0.02
8214	Robo, robo tripping	1	0.02
8221	Omnadren	1	0.02
8224	Oxytocin, Pitocin, Syntocinon	1	0.02
8225	Cymbalta, Duloxetine	1	0.02
8227	Sativa; otherwise unspecified	2	0.04
8229	ADHD/ADD medication; otherwise unspfd	1	0.02
8231	Tussin medication, no other information	1	0.02
8237	Kratom	1	0.02
8240	Lamictal, Lamotrigine	1	0.02
8241	Chemotherapy; drug unspecified	1	0.02
8242	Albucid	1	0.02
8243	Guaifenes	1	0.02
8244	Superdrol <OTC>	1	0.02
8245	Human growth hormone (HGH)	1	0.02
8246	Phenoxyl	1	0.02
8247	Abilify, Aripiprazole	3	0.05
8248	Nano Vapor <OTC>	1	0.02
8249	DMG, N,N-Dimethylglycine HCl	1	0.02
8250	Boldenone	1	0.02
8251	Orange oil	1	0.02
8252	Humatrope	3	0.05

Tabulation of INHALANT Other Specifies

Drug Code	Drug Name	Number of Times Mentioned in Other Specifies	% Of All INHALANT Drugs Specified
322	Methamphetamine ("ice" or "crank"), Meth	2	0.27
377	Albuterol, Proventil, Ventolin	8	1.07
434	Vicodin, Lortab, Lorcet, Anexsia, Co-Gesic	1	0.13
501	Gasoline or lighter fluids	7	0.94
502	Spray paints	1	0.13
503	Other aerosol sprays	43	5.76
504	Shoeshine liquid, glue, or toluene	12	1.61
505	Lacquer thinner or other paint solvents	1	0.13
506	Amyl nitrite, "poppers," locker room odorizer, "rush"	9	1.21
507	Halothane, ether, or other anesthetics; chloroform	2	0.27
508	Nitrous oxide, "whippets," dentist gas	4	0.54
510	OTHER Inhalant, NOT OTHERWISE SPECIFIED	15	2.01
511	Markers, felt-tip pens, ink pens	225	30.16
516	Freon, refrigerant	22	2.95
518	Acetone, nail polish remover	15	2.01
519	Helium	36	4.83
520	Old paint, paint	1	0.13
521	Propane	1	0.13
524	White-Out	24	3.22
526	Nail polish	14	1.88
528	Whipped-cream can	27	3.62
531	Candy, powdered candy, sugar	2	0.27
534	Deodorant	1	0.13
537	Air horn, canned air horn, condensed horn	1	0.13
540	PAM	4	0.54
543	Liquid oxygen, oxygen	1	0.13
545	Car tailpipe exhaust fumes, Carbon monoxide, CO	1	0.13
548	Cologne, isopropanol vapors, rubbing alcohol	9	1.21
553	Pixie sticks	1	0.13
554	Insect killer (e.g., Raid)	1	0.13
558	Kool Aid	1	0.13
573	Furniture polish	2	0.27
590	Canned air, compressed air	4	0.54
591	Air brush propellant, air brush cartridge	1	0.13

Tabulation of INHALANT Other Specifies

Drug Code	Drug Name	Number of Times Mentioned in Other Specifies	% Of All INHALANT Drugs Specified
592	Computer air duster, computer cleaner, dust-off	162	21.72
594	Starting fluid	2	0.27
601	LSD ("acid")	1	0.13
658	Special K, Ketamine	1	0.13
702	Heroin	1	0.13
803	Marijuana, MarrJane, Mary Jane, MJ, pot, weed	6	0.80
807	Alcohol, beer, ethanol, EtOH, pink champagne	5	0.67
813	Cigarettes, tobacco (type unspecified)	2	0.27
3007	Nasal inhalant	1	0.13
5017	Oil, lubricant; otherwise unspecified	1	0.13
5024	Candle, citronella candle	1	0.13
5028	Carburetor cleaner, engine cleaner	1	0.13
5045	Cleaner; not otherwise specified	5	0.67
5049	Hand sanitizer; contents unspecified	8	1.07
5051	Hair chemicals	1	0.13
5053	Electronics cleaner	3	0.40
5063	Drano/drain cleaner; aerosol unspecified	1	0.13
5065	Nail polish dryer, quick drying treatment for nail	1	0.13
5069	Febreze	1	0.13
5077	Resistol	2	0.27
5078	Axe body spray	3	0.40
5084	Dry cleaning fluid/solvent	1	0.13
5087	Tennis balls, ping pong balls	1	0.13
5091	Germ-X	2	0.27
5097	Lysol; aerosol unspecified	1	0.13
5098	Axe/Axe deodorant; aerosol unspecified	7	0.94
5105	Sulfur; otherwise unspecified	1	0.13
5106	Carbon tetrachloride	1	0.13
5107	Alcanfor, camphor	1	0.13
5108	Tag body spray	2	0.27
5109	Antifungal product; aerosol unspecified	1	0.13
6016	Nas	1	0.13
8024	Asthma inhaler,asthma medication,bronchial dilator	16	2.14
8056	Vicks VapoRub/inhaler <OTC>	1	0.13

Tabulation of INHALANT Other Specifies

Drug Code	Drug Name	Number of Times Mentioned in Other Specifies	% Of All INHALANT Drugs Specified
8058	Cough medicine/syrup; type unspecified	1	0.13
8251	Orange oil	1	0.13

Tabulation of HALLUCINOGEN Other Specifies

Drug Code	Drug Name	Number of Times Mentioned in Other Specifies	% Of All HALLUCINOGEN Drugs Specified
116	Methaqualone, Sopor, Quaalude	4	0.31
118	Pentobarbital, Pentothal, Sodium pentothal	1	0.08
120	Downers; OTHER Sedative, NOT OTHERWISE SPECIFIED	1	0.08
142	Belladonna	5	0.39
171	NyQuil <OTC>	1	0.08
174	Ambien, Stilnox, Zolpidem	5	0.39
177	Bean	1	0.08
178	Quetiapine, Seroquel	2	0.16
180	Tylenol P.M. <OTC>	1	0.08
187	Belladonna plant/flower/root, deadly nightshade	1	0.08
201	Valium, Diazepam	1	0.08
209	Xanax, Alprazolam, Tafil, Xanax bars	5	0.39
245	Tryptophan	1	0.08
267	Marezine	1	0.08
322	Methamphetamine ("ice" or "crank"), Meth	27	2.10
348	Crystal	1	0.08
355	Crystal meth, crystal methamphetamine	7	0.55
407	Demerol, Meperidine	1	0.08
409	Tylenol with Codeine, Tylenol 3, Tylenol 4	1	0.08
415	Codeine	2	0.16
417	Morphine, Roxanol	1	0.08
423	Percocet	3	0.23
434	Vicodin, Lortab, Lorcet, Anexsia, Co-Gesic	12	0.93
501	Gasoline or lighter fluids	8	0.62
502	Spray paints	2	0.16
503	Other aerosol sprays	9	0.70
504	Shoeshine liquid, glue, or toluene	2	0.16
505	Lacquer thinner or other paint solvents	1	0.08
506	Amyl nitrite, "poppers," locker room odorizer, "rush"	6	0.47
507	Halothane, ether, or other anesthetics; chloroform	3	0.23
508	Nitrous oxide, "whippets," dentist gas	24	1.87
509	Correction fluids, degreasers, cleaning fluids	1	0.08
510	OTHER Inhalant, NOT OTHERWISE SPECIFIED	9	0.70
511	Markers, felt-tip pens, ink pens	1	0.08

Tabulation of HALLUCINOGEN Other Specifies

Drug Code	Drug Name	Number of Times Mentioned in Other Specifies	% Of All HALLUCINOGEN Drugs Specified
516	Freon, refrigerant	3	0.23
519	Helium	1	0.08
520	Old paint, paint	4	0.31
524	White-Out	1	0.08
528	Whipped-cream can	2	0.16
571	Black jack	1	0.08
590	Canned air, compressed air	2	0.16
592	Computer air duster, computer cleaner, dust-off	21	1.64
601	LSD ("acid")	76	5.92
602	Peyote	2	0.16
603	Mescaline	4	0.31
604	Psilocybin (mushrooms), shrooms	75	5.84
605	PCP ("angel dust," phencyclidine)	3	0.23
606	"Ecstasy" (MDMA), X-TC, "X"	10	0.78
607	OTHER Hallucinogen, NOT OTHERWISE SPECIFIED	50	3.89
609	Jimson weed	5	0.39
612	Happy stick, sherm, sherman, shermstick	3	0.23
614	MDA, Methylenedioxy amphetamine	7	0.55
615	Homemade drugs	1	0.08
616	DET, Dimethyltryptamine, DMT	41	3.19
617	Morning glory seeds, morning glory tendrils, ricea	12	0.93
618	Acid paper, blotter (acid)	5	0.39
622	Microdot(s), green microdot, purple microdot	14	1.09
624	Orange sunshine, sunshine, yellow sunshine	2	0.16
625	Window, window pane, 4-way pane	3	0.23
627	Hawaiian wood rose, Hawaiian Woodrow seeds	7	0.55
635	Ginseng seeds, ginseng weed	1	0.08
636	DOM, STP	1	0.08
637	Purple haze	2	0.16
639	Nutmeg, Mace	6	0.47
648	Designer drugs	2	0.16
650	Datura stramonium, daytura, thorn apple	7	0.55
658	Special K, Ketamine	32	2.49
659	Boat	1	0.08

Tabulation of HALLUCINOGEN Other Specifies

Drug Code	Drug Name	Number of Times Mentioned in Other Specifies	% Of All HALLUCINOGEN Drugs Specified
660	Toad, toad licking	1	0.08
663	Animal tranquilizer, horse tranquilizer	2	0.16
679	Hell bells	3	0.23
695	Angel"s trumpet	3	0.23
698	2-CB, Nexus	17	1.32
703	Opium	15	1.17
709	Poppy	2	0.16
801	OTHER Drugs, NOT OTHERWISE SPECIFIED	1	0.08
802	THC, cannabinal, marinol, tetrahydrocannabinol	1	0.08
803	Marijuana, MarrJane, Mary Jane, MJ, pot, weed	15	1.17
804	Hashish	1	0.08
805	Cocaine, coca, cocaina, coke	1	0.08
806	Crack, rock	1	0.08
807	Alcohol, beer, ethanol, EtOH, pink champagne	2	0.16
809	Pills	5	0.39
829	Robitussin DM <OTC>	20	1.56
843	Cold medicine, cold tablets <OTC>	7	0.55
847	GHB, NSC, gamma hydroxybutyrate	1	0.08
866	Boomers	1	0.08
883	Dextromethorphan hydrobromide <OTC>	22	1.71
900	Not a drug	3	0.23
1001	Benadryl, Diphenhydramine <OTC>	2	0.16
1002	Dimenhydrinate,Dramamine,sea/motion sickness <OTC>	20	1.56
3017	Dayquil <OTC>	1	0.08
3023	Adderall	1	0.08
3026	Bupropion, Wellbutrin, Zyban	1	0.08
3047	Sudafed <OTC>	1	0.08
3052	Speed; otherwise unspecified	10	0.78
3089	Christina, Tina	1	0.08
4044	Hydrocodone	3	0.23
4067	OxyContin	5	0.39
5017	Oil, lubricant; otherwise unspecified	1	0.08
5022	Carbon dioxide, CO2, dry ice hits	1	0.08
5028	Carburetor cleaner, engine cleaner	1	0.08

Tabulation of HALLUCINOGEN Other Specifies

Drug Code	Drug Name	Number of Times Mentioned in Other Specifies	% Of All HALLUCINOGEN Drugs Specified
5083	Ethyl chloride	1	0.08
5098	Axe/Axe deodorant; aerosol unspecified	1	0.08
6013	Lion"s tail, wild dagga	1	0.08
6029	DXM	45	3.50
6037	Fry	1	0.08
6043	Diviner"s sage, Salvia divinorum	284	22.12
6044	Gel caps, gel tabs	1	0.08
6048	Dex	3	0.23
6049	Locoseeds, locoweed seeds	1	0.08
6051	Tryptamine, not otherwise specified	1	0.08
6056	Wet	2	0.16
6061	5-MeO-DMT	2	0.16
6062	Madderwort, wormwood	2	0.16
6074	LSA	20	1.56
6077	San Pedro	2	0.16
6078	Trumpet flowers/seeds; type unspecified	1	0.08
6083	CCC, "Triple C," C3 <OTC>	24	1.87
6088	Brugmansia	1	0.08
6098	Dust; not otherwise specified	1	0.08
6100	2C-T-7, T7, blue mystic	1	0.08
6102	Absinthe	17	1.32
6103	Ayahuasca	4	0.31
6105	Alpha-methyltryptamine, AMT, IT-290, 3-IT	10	0.78
6112	2C-T-2	1	0.08
6114	Molly; not otherwise specified	6	0.47
6115	Foxy	2	0.16
6118	Adrenochrome	1	0.08
6126	2,5-Dimethoxy-4-iodophenethylamine, 2C-I	20	1.56
6130	5-MeO-DiPT, foxy methoxy	5	0.39
6132	Amanita mushrooms, fly agaric	4	0.31
6135	5-MeO-AMT	2	0.16
6138	2C-E, 2-5-Dimethoxy-4-ethyl-phenethylamine	13	1.01
6147	Phenethylamines; otherwise unspecified	1	0.08
6169	2,5-dimethoxy-4-chloroamphetamine, DOC	4	0.31

Tabulation of HALLUCINOGEN Other Specifies

Drug Code	Drug Name	Number of Times Mentioned in Other Specifies	% Of All HALLUCINOGEN Drugs Specified
6170	Moonflower/pod; otherwise unspecified	3	0.23
6171	4-acetoxy-N,N-dimethyltryptamine, 4-AcO-DMT	1	0.08
6172	2,5-dimethoxy-4-(2-fluoroethylthio)phenethylamine	1	0.08
8011	Herb, flower, plant; type unspecified	5	0.39
8012	Coriciden <OTC>	23	1.79
8024	Asthma inhaler,asthma medication,bronchial dilator	1	0.08
8058	Cough medicine/syrup; type unspecified	16	1.25
8094	Pepto Bismol <OTC>	1	0.08
8100	Kava Kava <OTC>	1	0.08
8110	Over-the-counter drug/pills; type unspecified<OTC>	3	0.23
8115	Vicks 44 <OTC>	1	0.08
8118	Smoking; not otherwise specified	1	0.08
8192	Delsym <OTC>	4	0.31
8214	Robo, robo tripping	1	0.08
8224	Oxytocin, Pitocin, Syntocinon	1	0.08
8227	Sativa; otherwise unspecified	2	0.16
8231	Tussin medication, no other information	1	0.08
8237	Kratom	1	0.08
8241	Chemotherapy; drug unspecified	1	0.08
8249	DMG, N,N-Dimethylglycine HCl	1	0.08

Tabulation of PAIN RELIEVER Other Specifies

Drug Code	Drug Name	Number of Times Mentioned in Other Specifies	% Of All PAIN RELIEVER Drugs Specified
109	Seconal	6	0.34
110	Tuinal	4	0.23
112	Restoril, Temazepam	1	0.06
115	Phenobarbital	1	0.06
116	Methaqualone, Sopor, Quaalude	19	1.07
120	Downers; OTHER Sedative, NOT OTHERWISE SPECIFIED	2	0.11
130	Phenergan, Promethazine	5	0.28
137	7-14	1	0.06
138	Mandrax, Mandrix [see also 116]	1	0.06
141	Dilantin	1	0.06
171	NyQuil <OTC>	5	0.28
174	Ambien, Stilnox, Zolpidem	13	0.73
176	Melatonin <OTC>	2	0.11
177	Bean	1	0.06
178	Quetiapine, Seroquel	14	0.79
180	Tylenol P.M. <OTC>	6	0.34
186	Butalbital	3	0.17
201	Valium, Diazepam	121	6.82
202	Librium, Chlordiazepoxide HCl	1	0.06
206	Tranxene	1	0.06
207	Ativan, Lorazepam, Orfidal	7	0.39
209	Xanax, Alprazolam, Tafil, Xanax bars	235	13.25
215	Vistaril	1	0.06
221	OTHER Tranquilizer, NOT OTHERWISE SPECIFIED	3	0.17
223	Carbacot, Marbaxin, Methocarbamol, Robaxin	1	0.06
225	Desyrel, Trazodone hydrochloride	2	0.11
227	Thorazine	1	0.06
228	Amitriptyline, Elavil	5	0.28
234	Flexeril, Cyclobenzaprine	23	1.30
240	Lithium carbonate, Lithonate	1	0.06
241	Prozac, Fluoxetine	6	0.34
246	Clonazepam, Diocam, Klonopin, Rivotril	27	1.52
268	Rohypnol, Flunitrazepam, roche, roofies	8	0.45
282	Clozapine, Clozaril	2	0.11

Tabulation of PAIN RELIEVER Other Specifies

Drug Code	Drug Name	Number of Times Mentioned in Other Specifies	% Of All PAIN RELIEVER Drugs Specified
283	Paroxetine, Paxil	1	0.06
285	Risperdal, Risperdol, Resperidone	1	0.06
288	Baclofen	1	0.06
290	Skelaxin	6	0.34
291	Celexa, Citalopram	1	0.06
295	Mirtazapine, Remeron	1	0.06
301	Dexedrine	2	0.11
309	Didrex	2	0.11
318	Ritalin, Methylphenidate	18	1.01
327	Black beauties, black beauty	1	0.06
377	Albuterol, Proventil, Ventolin	1	0.06
380	Pink ladies	1	0.06
401	Darvon	1	0.06
406	Percodan, Roxiprin	2	0.11
407	Demerol, Meperidine	3	0.17
408	Dilaudid, Hydromorphone	7	0.39
409	Tylenol with Codeine, Tylenol 3, Tylenol 4	14	0.79
411	Talwin	1	0.06
415	Codeine	9	0.51
417	Morphine, Roxanol	26	1.47
418	Methadone, Dolophine	12	0.68
419	Stadol, Stadol NS	4	0.23
420	OTHER Analgesic, NOT OTHERWISE SPECIFIED	51	2.87
422	Motrin	42	2.37
423	Percocet	48	2.71
424	Fioricet	1	0.06
425	Advil <OTC>	72	4.06
426	Fiorinal	2	0.11
427	Darvocet, Davocet-N	9	0.51
430	Aspirin, Ecotrin, Empirin <OTC>	14	0.79
431	Tylox	4	0.23
434	Vicodin, Lortab, Lorcet, Anexsia, Co-Gesic	157	8.85
435	Tylenol, Tylenol Extra-Strength <OTC>	90	5.07
438	Anaprox, Naprosyn, Naproxen, Naxen	17	0.96

Tabulation of PAIN RELIEVER Other Specifies

Drug Code	Drug Name	Number of Times Mentioned in Other Specifies	% Of All PAIN RELIEVER Drugs Specified
442	Ibuprofen	92	5.19
450	Acetaminophen, incl. non-Tylenol brands <OTC>	3	0.17
458	Finalin, Mepergan, Mepergan Fortis, Meprozone	2	0.11
465	Actiq, Fentanyl, Duragesic, Sublimaze	20	1.13
466	Midol <OTC>	17	0.96
468	Excedrin <OTC>	5	0.28
477	Melumbrina, Neo-Melumbrina	2	0.11
481	Acular, Dolac, Ketorolac tromethamine, Toradol	2	0.11
496	Ultram	1	0.06
498	Ponstel, Mefenamic acid	2	0.11
499	Aleve <OTC>	19	1.07
658	Special K, Ketamine	1	0.06
663	Animal tranquilizer, horse tranquilizer	1	0.06
701	OTHER Opiates, NOT OTHERWISE SPECIFIED	1	0.06
801	OTHER Drugs, NOT OTHERWISE SPECIFIED	1	0.06
802	THC, cannabinal, marinol, tetrahydrocannabinol	1	0.06
803	Marijuana, MarrJane, Mary Jane, MJ, pot, weed	1	0.06
820	Penicillin	4	0.23
821	Amoxicillin, Ampicillin, Pentrexly	4	0.23
829	Robitussin DM <OTC>	2	0.11
837	Paris 400	1	0.06
841	Allerest <OTC>, Contac <OTC>	1	0.06
843	Cold medicine, cold tablets <OTC>	1	0.06
848	Liquid vitamin, vitamin pills <OTC>	1	0.06
858	Antibiotic	3	0.17
885	Drixoral <OTC>	1	0.06
896	Catapres, Clonidine	1	0.06
1001	Benadryl, Diphenhydramine <OTC>	11	0.62
1002	Dimenhydrinate, Dramamine, sea/motion sickness <OTC>	2	0.11
1004	Valerian <OTC>	1	0.06
2001	Sanoma, Soma, Carisoprodol	55	3.10
2002	Muscle relaxers	14	0.79
2003	Zanies, zannies, zans, zany bars	2	0.11
2018	4 Bar, Quad Bar	1	0.06

Tabulation of PAIN RELIEVER Other Specifies

Drug Code	Drug Name	Number of Times Mentioned in Other Specifies	% Of All PAIN RELIEVER Drugs Specified
3017	Dayquil <OTC>	1	0.06
3023	Adderall	41	2.31
3026	Bupropion, Wellbutrin, Zyban	2	0.11
3052	Speed; otherwise unspecified	2	0.11
3077	Concerta	1	0.06
3094	Dexmethylphenidate, Focalin	1	0.06
3106	Sedalmerk	1	0.06
4002	Imitrex, Sumatriptan	1	0.06
4005	Etodolac, Lodine	1	0.06
4011	Atretol, Carbamazepine, Carbatrol, Eptol, Tegretol	2	0.11
4031	Cough medicine with Codeine	6	0.34
4033	Vicoprofen	1	0.06
4035	Nabumetone, Relafin	1	0.06
4037	Kadian, MS Contin	3	0.17
4043	Tramadol	6	0.34
4044	Hydrocodone	41	2.31
4046	Oxycodone or unspecified oxycodone products	60	3.38
4047	Roxicet	7	0.39
4051	Celebrex	1	0.06
4052	Endocet	2	0.11
4055	Vioxx	1	0.06
4056	Cataflam, Diclofenac	2	0.11
4057	Mejoral	1	0.06
4065	Roxicodone	4	0.23
4067	OxyContin	48	2.71
4076	OTC Pain reliever; not otherwise specified <OTC>	1	0.06
4078	Spasmoproxyln	1	0.06
4079	Anbesol <OTC>	1	0.06
4082	Analgin, Dipyrone, Metamizol, Metamizole, ProdoLin	1	0.06
4087	Torbugesic/Torbutrol (veterinary butorphanol)	1	0.06
4093	Tylox, Solpadeine	4	0.23
4097	Tussionex	2	0.11
4108	Homemade analgesics	2	0.11
4109	Suboxone	8	0.45

Tabulation of PAIN RELIEVER Other Specifies

Drug Code	Drug Name	Number of Times Mentioned in Other Specifies	% Of All PAIN RELIEVER Drugs Specified
4116	Phenergan with Codeine, promethazine	3	0.17
4119	Buprenorphine, Subutex	2	0.11
4120	Numorphan, Opana, Oxymorphone	4	0.23
4124	Relpax	1	0.06
4125	Hycodan, Hydromet, Tussigon	3	0.17
6029	DXM	1	0.06
6044	Gel caps, gel tabs	1	0.06
6048	Dex	1	0.06
6083	CCC, "Triple C," C3 <OTC>	8	0.45
6127	Skittles	1	0.06
8002	Zantac	3	0.17
8007	Gabapentin, Neurontin	4	0.23
8008	Antidepressant; type unspecified	3	0.17
8010	Zyrtec, Cetirizine <OTC>	3	0.17
8012	Coriciden <OTC>	9	0.51
8021	Cipro, Ciprofloxacin, Clloxam	1	0.06
8025	Alavert D, Claritin D, or similar <OTC>	1	0.06
8027	Alavert, Claritin, Loratadine <OTC>	3	0.17
8029	Flexall <OTC>	1	0.06
8030	Tums <OTC>	3	0.17
8032	Prilosec, Mopral	1	0.06
8033	Heart medication; type unspecified	2	0.11
8035	Prednisone	4	0.23
8042	Alka Seltzer <OTC>	2	0.11
8052	Bactrim, Septra	2	0.11
8055	Flonase	1	0.06
8058	Cough medicine/syrup; type unspecified	2	0.11
8093	Stacker 2/Stacker 3 <OTC>	1	0.06
8094	Pepto Bismol <OTC>	4	0.23
8114	Lidocaine	1	0.06
8117	Hydrocortisone	3	0.17
8153	Nexium	1	0.06
8172	Cortisone	1	0.06
8203	Bar; otherwise unspecified	2	0.11

Tabulation of PAIN RELIEVER Other Specifies

Drug Code	Drug Name	Number of Times Mentioned in Other Specifies	% Of All PAIN RELIEVER Drugs Specified
8225	Cymbalta, Duloxetine	1	0.06
8242	Albucid	1	0.06
8243	Guaifenex	1	0.06
8246	Phenoxyl	1	0.06
8247	Abilify, Aripiprazole	1	0.06

Tabulation of STIMULANT Other Specifies

Drug Code	Drug Name	Number of Times Mentioned in Other Specifies	% Of All STIMULANT Drugs Specified
124	Yellow jackets	7	0.92
178	Quetiapine, Seroquel	4	0.52
201	Valium, Diazepam	1	0.13
209	Xanax, Alprazolam, Tafil, Xanax bars	5	0.65
225	Desyrel, Trazodone hydrochloride	1	0.13
241	Prozac, Fluoxetine	2	0.26
271	Zoloft	1	0.13
283	Paroxetine, Paxil	1	0.13
301	Dexedrine	4	0.52
304	Benzedrine	2	0.26
305	Biphetamine	2	0.26
307	Tenuate, Diethylpropion	1	0.13
311	Preludin	2	0.26
313	Fastin, Phentermine, Adipex-P	9	1.18
318	Ritalin, Methylphenidate	16	2.09
321	Methedrine	1	0.13
322	Methamphetamine ("ice" or "crank"), Meth	5	0.65
324	Uppers; OTHER Stimulant, NOT OTHERWISE SPECIFIED	15	1.96
326	White cross	16	2.09
327	Black beauties, black beauty	24	3.14
328	Pink hearts	4	0.52
329	Bird"s eggs, robin"s eggs, speckled eggs	4	0.52
332	Ephedrine	7	0.92
334	Crossroads, cross tops	10	1.31
335	Dexatrim <OTC>	1	0.13
336	Diet pills	1	0.13
339	Amphetamines	3	0.39
342	Purple hearts	1	0.13
344	Bennies	1	0.13
345	Black molly	2	0.26
353	No-Doz <OTC>	5	0.65
355	Crystal meth, crystal methamphetamine	3	0.39
356	Dexies	1	0.13
358	20/20	1	0.13

Tabulation of STIMULANT Other Specifies

Drug Code	Drug Name	Number of Times Mentioned in Other Specifies	% Of All STIMULANT Drugs Specified
364	Pseudoephedrine <OTC>	1	0.13
374	Christmas tree(s)	4	0.52
377	Albuterol, Proventil, Ventolin	1	0.13
417	Morphine, Roxanol	1	0.13
422	Motrin	1	0.13
434	Vicodin, Lortab, Lorcet, Anexsia, Co-Gesic	2	0.26
435	Tylenol, Tylenol Extra-Strength <OTC>	1	0.13
606	"Ecstasy" (MDMA), X-TC, "X"	2	0.26
805	Cocaine, coca, cocaina, coke	4	0.52
815	Coffee <OTC>	1	0.13
824	Steroids	1	0.13
2001	Sanoma, Soma, Carisoprodol	1	0.13
3004	Black cadillac	1	0.13
3006	Green amps	1	0.13
3008	Miniwhites	1	0.13
3015	Fen-Phen (fenfluramine and phentermine)	1	0.13
3023	Adderall	498	65.18
3036	Ripped fuel <OTC>	1	0.13
3044	Caffeine pills <OTC>	1	0.13
3050	Mini thins	4	0.52
3052	Speed; otherwise unspecified	13	1.70
3056	Xenadrine <OTC>	1	0.13
3064	Ephedra, Ma Huang	1	0.13
3077	Concerta	24	3.14
3078	Blue and clears	1	0.13
3082	Fat burner; not otherwise specified	1	0.13
3086	Adderall XR	4	0.52
3087	Strattera	4	0.52
3090	Provigil, Modafinil	5	0.65
3099	Asenlix, Clobenzorex	1	0.13
3100	Over-the-counter stimulant; not otherwise specifd	1	0.13
3102	Methylin	1	0.13
3110	Dexfenfluramine, Redux	1	0.13
3111	Vyvanse	2	0.26

Tabulation of STIMULANT Other Specifies

Drug Code	Drug Name	Number of Times Mentioned in Other Specifies	% Of All STIMULANT Drugs Specified
3112	Metadate	1	0.13
4047	Roxicet	1	0.13
4048	Motrin IB <OTC>	1	0.13
8008	Antidepressant; type unspecified	1	0.13
8024	Asthma inhaler,asthma medication,bronchial dilator	1	0.13
8093	Stacker 2/Stacker 3 <OTC>	2	0.26
8104	Thermadrene <OTC>	2	0.26
8229	ADHD/ADD medication; otherwise unspfd	1	0.13
8248	Nano Vapor <OTC>	1	0.13
8252	Humatrope	2	0.26

Tabulation of SEDATIVE Other Specificies

Drug Code	Drug Name	Number of Times Mentioned in Other Specificies	% Of All SEDATIVE Drugs Specified
105	Placidyl, Ethchlorvynol	1	0.35
107	Noludar	1	0.35
109	Seconal	2	0.70
110	Tuinal	2	0.70
112	Restoril, Temazepam	1	0.35
113	Halcion, Triazolam	2	0.70
116	Methaqualone, Sopor, Quaalude	1	0.35
117	Chloral hydrate, Noctec	1	0.35
118	Pentobarbital, Pentothal, Sodium pentothal	1	0.35
120	Downers; OTHER Sedative, NOT OTHERWISE SPECIFIED	12	4.20
123	Unisom <OTC>	1	0.35
129	Reds	1	0.35
137	7-14	2	0.70
171	NyQuil <OTC>	2	0.70
174	Ambien, Stilnox, Zolpidem	119	41.61
176	Melatonin <OTC>	2	0.70
178	Quetiapine, Seroquel	27	9.44
180	Tylenol P.M. <OTC>	3	1.05
201	Valium, Diazepam	7	2.45
207	Ativan, Lorazepam, Orfidal	5	1.75
209	Xanax, Alprazolam, Tafil, Xanax bars	9	3.15
225	Desyrel, Trazodone hydrochloride	16	5.59
227	Thorazine	1	0.35
228	Amitriptyline, Elavil	2	0.70
246	Clonazepam, Diocam, Klonopin, Rivotril	2	0.70
247	Adapin, Doxepin, Sinequan	1	0.35
268	Rohypnol, Flunitrazepam, roche, roofies	1	0.35
271	Zoloft	1	0.35
283	Paroxetine, Paxil	1	0.35
313	Fastin, Phentermine, Adipex-P	1	0.35
327	Black beauties, black beauty	1	0.35
415	Codeine	2	0.70
417	Morphine, Roxanol	2	0.70
423	Percocet	2	0.70

Tabulation of SEDATIVE Other Specifies

Drug Code	Drug Name	Number of Times Mentioned in Other Specifies	% Of All SEDATIVE Drugs Specified
425	Advil <OTC>	1	0.35
430	Aspirin, Ecotrin, Empirin <OTC>	4	1.40
434	Vicodin, Lortab, Lorcet, Anexsia, Co-Gesic	3	1.05
435	Tylenol, Tylenol Extra-Strength <OTC>	1	0.35
658	Special K, Ketamine	1	0.35
1001	Benadryl, Diphenhydramine <OTC>	5	1.75
1004	Valerian <OTC>	2	0.70
1006	Trileptal, Oxcarbazepine	1	0.35
1011	Lunesta	13	4.55
1013	Ambien CR	5	1.75
2001	Sanoma, Soma, Carisoprodol	2	0.70
2002	Muscle relaxers	2	0.70
2004	Bromazepam, Lexillum, Lexomil, Lexotan, Lexotamil	1	0.35
2011	Lexapro	1	0.35
2019	Soma Compound	1	0.35
3004	Black cadillac	1	0.35
3077	Concerta	1	0.35
4044	Hydrocodone	1	0.35
4046	Oxycodone or unspecified oxycodone products	1	0.35
4055	Vioxx	1	0.35
8002	Zantac	1	0.35
8007	Gabapentin, Neurontin	1	0.35
8203	Bar; otherwise unspecified	1	0.35

Tabulation of SPECIAL DRUGS Other Specifies

Drug Code	Drug Name	Number of Times Mentioned in Other Specifies	% Of All SPECIAL DRUGS Drugs Specified
109	Seconal	4	1.02
110	Tuinal	2	0.51
115	Phenobarbital	1	0.26
201	Valium, Diazepam	3	0.77
209	Xanax, Alprazolam, Tafil, Xanax bars	5	1.28
246	Clonazepam, Diocam, Klonopin, Rivotril	3	0.77
301	Dexedrine	1	0.26
306	Desoxyn	1	0.26
311	Preludin	2	0.51
318	Ritalin, Methylphenidate	4	1.02
321	Methedrine	1	0.26
322	Methamphetamine ("ice" or "crank"), Meth	31	7.93
324	Uppers; OTHER Stimulant, NOT OTHERWISE SPECIFIED	1	0.26
326	White cross	1	0.26
327	Black beauties, black beauty	1	0.26
348	Crystal	2	0.51
355	Crystal meth, crystal methamphetamine	3	0.77
406	Percodan, Roxiprin	1	0.26
407	Demerol, Meperidine	4	1.02
408	Dilaudid, Hydromorphone	27	6.91
411	Talwin	2	0.51
415	Codeine	1	0.26
417	Morphine, Roxanol	35	8.95
418	Methadone, Dolophine	4	1.02
423	Percocet	3	0.77
426	Fiorinal	1	0.26
434	Vicodin, Lortab, Lorcet, Anexsia, Co-Gesic	2	0.51
435	Tylenol, Tylenol Extra-Strength <OTC>	1	0.26
457	T"s and blues, tee"s and b"s, tops and bottoms	2	0.51
465	Actiq, Fentanyl, Duragesic, Sublimaze	4	1.02
496	Ultram	1	0.26
601	LSD ("acid")	3	0.77
603	Mescaline	2	0.51
605	PCP ("angel dust," phencyclidine)	4	1.02

Tabulation of SPECIAL DRUGS Other Specifies

Drug Code	Drug Name	Number of Times Mentioned in Other Specifies	% Of All SPECIAL DRUGS Drugs Specified
606	"Ecstasy" (MDMA), X-TC, "X"	9	2.30
614	MDA, Methylenedioxy amphetamine	2	0.51
622	Microdot(s), green microdot, purple microdot	1	0.26
658	Special K, Ketamine	7	1.79
702	Heroin	47	12.02
703	Opium	2	0.51
709	Poppy	1	0.26
801	OTHER Drugs, NOT OTHERWISE SPECIFIED	4	1.02
802	THC, cannabinol, marinol, tetrahydrocannabinol	1	0.26
805	Cocaine, coca, cocaina, coke	24	6.14
806	Crack, rock	4	1.02
807	Alcohol, beer, ethanol, EtOH, pink champagne	3	0.77
820	Penicillin	2	0.51
824	Steroids	21	5.37
847	GHB, NSC, gamma hydroxybutyrate	1	0.26
883	Dextromethorphan hydrobromide <OTC>	1	0.26
1001	Benadryl, Diphenhydramine <OTC>	1	0.26
3023	Adderall	1	0.26
3046	Adrenalin, Epinephrine	1	0.26
3052	Speed; otherwise unspecified	6	1.53
4037	Kadian, MS Contin	1	0.26
4043	Tramadol	1	0.26
4044	Hydrocodone	1	0.26
4046	Oxycodone or unspecified oxycodone products	3	0.77
4047	Roxicet	1	0.26
4065	Roxicodone	1	0.26
4067	OxyContin	57	14.58
6029	DXM	1	0.26
8067	Testosterone	6	1.53
8072	Deca-Durabolin, Nandrolone decanoate	2	0.51
8076	Winstrol	1	0.26
8083	Testosterone cyprionate	1	0.26
8088	Dianabol	1	0.26
8090	Sustanon, Sostanon	2	0.51

Tabulation of SPECIAL DRUGS Other Specifies

Drug Code	Drug Name	Number of Times Mentioned in Other Specifies	% Of All SPECIAL DRUGS Drugs Specified
8124	Deca-diabolin	1	0.26
8132	Liquid D-bol	2	0.51
8188	Anadrol	1	0.26
8206	Delatestryl, Testosterone enanthate	1	0.26
8221	Omnadren	1	0.26
8244	Superdrol <OTC>	1	0.26
8245	Human growth hormone (HGH)	1	0.26
8250	Boldenone	1	0.26
8252	Humatrope	1	0.26

Tabulation of TRANQUILIZER Other Specifies

Drug Code	Drug Name	Number of Times Mentioned in Other Specifies	% Of All TRANQUILIZER Drugs Specified
108	Nembutal	1	0.41
109	Seconal	1	0.41
112	Restoril, Temazepam	1	0.41
113	Halcion, Triazolam	1	0.41
115	Phenobarbital	2	0.82
116	Methaqualone, Sopor, Quaalude	18	7.35
120	Downers; OTHER Sedative, NOT OTHERWISE SPECIFIED	1	0.41
129	Reds	1	0.41
130	Phenergan, Promethazine	2	0.82
157	Barbiturates	1	0.41
174	Ambien, Stilnox, Zolpidem	8	3.27
178	Quetiapine, Seroquel	11	4.49
180	Tylenol P.M. <OTC>	1	0.41
189	Sonata	1	0.41
201	Valium, Diazepam	14	5.71
206	Tranxene	1	0.41
207	Ativan, Lorazepam, Orfidal	2	0.82
209	Xanax, Alprazolam, Tafil, Xanax bars	24	9.80
211	BuSpar, Buspirone	1	0.41
221	OTHER Tranquilizer, NOT OTHERWISE SPECIFIED	9	3.67
223	Carbacot, Marbaxin, Methocarbamol, Robaxin	2	0.82
225	Desyrel, Trazodone hydrochloride	5	2.04
227	Thorazine	4	1.63
234	Flexeril, Cyclobenzaprine	5	2.04
241	Prozac, Fluoxetine	4	1.63
246	Clonazepam, Diocam, Klonopin, Rivotril	4	1.63
268	Rohypnol, Flunitrazepam, roche, roofies	1	0.41
271	Zoloft	2	0.82
278	Benzodiazepines	1	0.41
283	Paroxetine, Paxil	1	0.41
290	Skelaxin	2	0.82
291	Celexa, Citalopram	2	0.82
301	Dexedrine	1	0.41
311	Preludin	1	0.41

Tabulation of TRANQUILIZER Other Specifies

Drug Code	Drug Name	Number of Times Mentioned in Other Specifies	% Of All TRANQUILIZER Drugs Specified
318	Ritalin, Methylphenidate	2	0.82
327	Black beauties, black beauty	1	0.41
408	Dilaudid, Hydromorphone	2	0.82
417	Morphine, Roxanol	1	0.41
418	Methadone, Dolophine	1	0.41
420	OTHER Analgesic, NOT OTHERWISE SPECIFIED	1	0.41
422	Motrin	3	1.22
425	Advil <OTC>	2	0.82
430	Aspirin, Ecotrin, Empirin <OTC>	1	0.41
434	Vicodin, Lortab, Lorcet, Anexsia, Co-Gesic	2	0.82
435	Tylenol, Tylenol Extra-Strength <OTC>	8	3.27
438	Anaprox, Naprosyn, Naproxen, Naxen	2	0.82
442	Ibuprofen	1	0.41
614	MDA, Methylenedioxy amphetamine	1	0.41
658	Special K, Ketamine	38	15.51
663	Animal tranquilizer, horse tranquilizer	5	2.04
841	Allerest <OTC>, Contac <OTC>	1	0.41
896	Catapres, Clonidine	2	0.82
1002	Dimenhydrinate, Dramamine, sea/motion sickness <OTC>	1	0.41
1004	Valerian <OTC>	1	0.41
1008	Rohr 714, Rorer 714	1	0.41
2001	Sanoma, Soma, Carisoprodol	9	3.67
2002	Muscle relaxers	2	0.82
2008	747	1	0.41
2010	Buscopan	1	0.41
2011	Lexapro	1	0.41
2021	Lidone, Moban, Molindone	1	0.41
3023	Adderall	6	2.45
4027	Rorer	1	0.41
4046	Oxycodone or unspecified oxycodone products	1	0.41
4067	OxyContin	1	0.41
4077	Tee"s	1	0.41
8012	Coriciden <OTC>	1	0.41
8097	Zanaflex	2	0.82

Tabulation of TRANQUILIZER Other Specifies

Drug Code	Drug Name	Number of Times Mentioned in Other Specifies	% Of All TRANQUILIZER Drugs Specified
8098	Potassium chloride	1	0.41
8240	Lamictal, Lamotrigine	1	0.41
8247	Abilify, Aripiprazole	2	0.82

Tabulation of TREATMENT Other Specifies

Drug Code	Drug Name	Number of Times Mentioned in Other Specifies	% Of All TREATMENT Drugs Specified
111	Dalmane, Flurazepam	1	0.47
178	Quetiapine, Seroquel	1	0.47
202	Librium, Chlordiazepoxide HCl	1	0.47
207	Ativan, Lorazepam, Orfidal	1	0.47
209	Xanax, Alprazolam, Tafil, Xanax bars	4	1.89
225	Desyrel, Trazodone hydrochloride	2	0.94
246	Clonazepam, Diocam, Klonopin, Rivotril	1	0.47
268	Rohypnol, Flunitrazepam, roche, roofies	1	0.47
322	Methamphetamine ("ice" or "crank"), Meth	50	23.58
355	Crystal meth, crystal methamphetamine	2	0.94
409	Tylenol with Codeine, Tylenol 3, Tylenol 4	1	0.47
417	Morphine, Roxanol	1	0.47
418	Methadone, Dolophine	4	1.89
427	Darvocet, Davocet-N	2	0.94
430	Aspirin, Ecotrin, Empirin <OTC>	3	1.42
434	Vicodin, Lortab, Lorcet, Anexsia, Co-Gesic	6	2.83
503	Other aerosol sprays	1	0.47
601	LSD ("acid")	2	0.94
604	Psilocybin (mushrooms), shrooms	1	0.47
605	PCP ("angel dust," phencyclidine)	2	0.94
606	"Ecstasy" (MDMA), X-TC, "X"	9	4.25
702	Heroin	4	1.89
703	Opium	1	0.47
801	OTHER Drugs, NOT OTHERWISE SPECIFIED	11	5.19
803	Marijuana, MarrJane, Mary Jane, MJ, pot, weed	37	17.45
805	Cocaine, coca, cocaina, coke	19	8.96
806	Crack, rock	7	3.30
807	Alcohol, beer, ethanol, EtOH, pink champagne	16	7.55
809	Pills	2	0.94
813	Cigarettes, tobacco (type unspecified)	2	0.94
824	Steroids	1	0.47
894	Depakene, Depakote, Valproic acid	1	0.47
3052	Speed; otherwise unspecified	3	1.42
3077	Concerta	1	0.47

Tabulation of TREATMENT Other Specifies

Drug Code	Drug Name	Number of Times Mentioned in Other Specifies	% Of All TREATMENT Drugs Specified
4043	Tramadol	1	0.47
4044	Hydrocodone	1	0.47
4046	Oxycodone or unspecified oxycodone products	1	0.47
4067	OxyContin	3	1.42
4109	Suboxone	2	0.94
6127	Skittles	1	0.47
8012	Coriciden <OTC>	2	0.94

APPENDIX C

Tobacco Brand Codes for Open-Ended Questions

The final tobacco brand codes were created from listings of brands that appeared on the computer screen(s) corresponding to that particular type of tobacco, or from answers that respondents specified, if they indicated use of "a brand not on this list." For each tobacco product (cigarettes, chewing tobacco, snuff, and cigars), the available responses in the contiguous order of appearance on the screen (based on the 1999 through 2004 CAI instruments) were used to initially create each tobacco product group. Although the tobacco brands that appeared on the screens for respondents changed beginning in 2005 for cigarettes, snuff, and cigars, the editing and coding procedures in this survey year continued to use existing codes that had been developed prior to 2005. For example, American Spirit cigarettes became the first brand on the screen for question CG11 in 2005 ("The next questions are about the brand of cigarettes you smoke -- the brand is the name that is on the pack. During the past 30 days, what brand of cigarettes did you smoke most often?"). For consistency with prior years, however, mention of American Spirit cigarettes continues to retain a code of 161, even though CG11=1 (with this answer verified in question CG13) would indicate that the respondent smoked American Spirit cigarettes most often in the past 30 days.

Tobacco brand codes 100-199 and 1000-1999 represent cigarette brands, codes 200-299 and 2000-2999 represent chewing tobacco brands, codes 300-399 and 3000-3999 represent snuff brands, and codes 400-499 and 4000-4999 represent cigar brands. Additional codes were added to each group list as needed. Miscellaneous tobacco and non-tobacco groups are represented by the 500-599, 600-699, 700-799, and 800-899 series.

For tobacco brands that respondents could choose from a list, no distinction was made in the coding between situations where respondents chose that particular brand from the list, and those where respondents reported use of "a brand not on this list" and then specified use of that brand. In addition, there was no distinction between particulars such as menthol, light, or full-flavor varieties in the coding. In addition, the coding took into account situations where respondents might specify a brand that corresponded to a different type of tobacco. For example, if a snuff brand was specified as a brand of "chewing tobacco," then the reported brand of "chewing tobacco" was assigned a code in the 300 series, corresponding to snuff.

APPENDIX C

Tobacco Brand Codes for Open-Ended Questions (2006 CAI NSDUH)

Numerical Listing

Code	Definition
Cigarette Brands	
101	Basic
102	Benson & Hedges
103	Cambridge
104	Camel
105	Capri
106	Carlton
107	Doral
108	Forsyth
109	GPC
110	Kent
111	Kool
112	Marlboro
113	Merit
114	Misty
115	Monarch
116	Montclair
117	More
118	Newport
119	Pall Mall
120	Parliament
121	Private Label
122	Salem
123	Vantage
124	Viceroy
125	Virginia Slims
126	Winston
127	Alpine
128	Barclay
129	Belair
130	Best Value
131	Bristol
132	Bugler (roll-your-own)
133	Century
134	Chesterfield
135	Commander
136	Covington
137	Eve
138	Harley Davidson
139	Jasmine
140	Lark
141	L & M

Code	Definition
142	Lucky Strike
143	Magna
144	Maverick
145	Max
146	Now
147	Old Gold
148	Players
149	Pyramid
150	Raleigh
151	Richland
152	Saratoga
153	Satin
154	State Express
155	Sterling
156	Style
157	Tareyton
158	Top (roll-your-own)
159	Triumph
160	True
161	American Spirit
162	Austin
163	Bali Hai
164	Bali-Shag (roll-your-own)
165	Best Buy cigarettes
166	Bidis; brand unspecified
167	Black Death
168	Brandon
169	Bronson
170	Cartier
171	Checkers
172	Cimarron
173	Clove; brand unspecified
174	Dave's
175	Djarum cigarettes
176	Drum (roll-your-own)
177	Du Maurier
178	Dunhill cigarettes
179	Eagle
180	Export A
181	Fiesta
182	First Choice
183	First Class
184	Gauloises

Code	Definition
185	Generic cigarettes; brand unspecified
186	Gold Coast
187	Gudang Guram
188	Gunsmoke
189	Hi-Value
190	Jacks
191	Jester (roll-your-own)
192	Kailas Bidis
193	Kamel Red
194	Legend
195	Malibu
196	Mainstreet
197	Marker
198	Medallion
199	Meridian
1001	Nat Sherman cigarettes
1002	Omaha
1003	Piel Roja
1004	Planet
1005	Private Stock
1006	Quality Smokes
1007	Rally
1008	Rave
1009	Rollrich (roll-your-own)
1010	Rothman
1011	Sampoerna
1012	Seven Stars/Mild Sevens
1013	Slim Price
1014	Sobranie
1015	Springwater Vanilla
1016	Summit
1017	Sundance
1018	USA Gold
1019	Vegas cigarettes
1020	Waves
1021	Yours
1022	Bailey
1023	Sport
1024	Prime
1025	Ultra Buy
1026	Bull Durham
1027	Mustang
1028	Value; brand unspecified
1029	Tourney
1030	BV Bonus Value
1031	House Blend
1032	American Spirit rolling tobacco
1033	Hollywood
1034	Cardinal
1035	Cherokee
1036	Courier
1037	DTC

Code	Definition
1038	Samson (roll-your-own)
1039	Lewiston
1040	Smokin Joes cigarettes
1041	Sonoma
1042	Tall
1043	Tempo
1044	Worth
1045	Turkish Specials
1046	Delicados cigarettes
1047	New York New York cigarettes
1048	Carnival
1049	Honey B's cigarettes
1050	USA
1051	Belmont
1052	Premium One
1053	Wills
1054	Omar Sharif
1055	Geronimo
1056	Black Clove
1057	Sovereign
1058	Gitanes
1059	Krakatoa Kretek
1060	Kuta Kretek
1061	Signature
1062	Sincerely Yours
1063	Fantasia
1064	Seneca; company brand unspecified
1065	Splash
1066	John Player
1067	Amsterdam Shag (roll-your-own)
1068	Superkings
1069	Zig-Zag (roll-your-own)
1070	Value Time
1071	Value & Quality
1072	Chaparral
1073	Grand
1074	Khrong Thip
1075	Star cigarettes
1076	Highway
1077	Prince (Denmark)
1078	Brentwood
1079	Amsterdamer (roll-your-own)
1080	Monaco
1081	Sebring
1082	Tahoe
1083	Liggett Select
1084	Image
1085	Special
1086	Smoker Friendly cigarettes
1087	Virginian
1088	Marlin
1089	Grand Prix

Code	Definition
1090	Gold
1091	Dreams
1092	Native
1093	Roger
1094	Shield
1095	Patriot
1096	Sweet Afton
1097	Winner
1098	Sher Bidi
1099	Pilot
1100	Kite (roll-your-own)
1101	Jakarta
1102	Impala
1103	Popular
1104	Canyon
1105	Sixty-1
1106	Niagara
1107	Palace cigarettes
1108	Nobel
1109	Boots
1110	Eclipse
1111	Epic
1112	Kentucky's Best
1113	Sweet Dreams
1114	Scotch Buy
1115	Montana
1116	Revenge
1117	American
1118	Kingsport
1119	Express 555
1120	Durant
1121	Quality
1122	Boston
1123	CT
1124	Focus
1125	Silk Cut
1126	GT-One
1127	Amazone Guarana
1128	Double Diamond
1129	Goldlight
1130	Class A
1131	Alas
1132	Natural Blend
1133	Golden Lights
1134	Bronco
1135	Silva Thins
1136	Bonus Value
1137	Craven "A"
1138	Tucson
1139	305's
1140	Golden Virginia (roll-your-own)
1141	Market

Code	Definition
1142	Move
1143	Putter
1144	Arbo (roll-your-own)
1145	Coronas cigarettes
1146	Optiva
1147	Westport
1148	Chocolate Dreams
1149	Victory
1150	Parisiennes
1151	Faros
1152	X-tra
1153	Marathon
1154	Carlyle
1155	Capitol
1156	Chancellor
1157	Matinee
1158	Maxim
1159	Mundail
1160	Nise
1161	Point
1162	Tough Guy
1163	Backard
1164	Dynamic
1165	Scenic 101
1166	Davidoff cigarettes
1167	Sago
1168	Jade
1169	Omni
1170	McClintock (roll-your-own)
1171	Astra
1172	Campton
1173	Lobo
1174	Unify
1175	Caster
1176	Cowboys
1177	Silvers
1178	Charter
1179	Quest
1180	Berkeley
1181	Darshan
1182	Golden Beach
1183	Redbull (roll-your-own)
1184	Sky Dancer
1185	Esquire
1186	Always Save
1187	Old Holborn (roll-your-own)
1188	Silverton
1189	A-One Bidi
1190	Beacon
1191	Derby
1192	Old Hillside (roll-your-own)
1193	MVP

Code	Definition
1194	Infinity
1195	White Rhino
1196	Generals cigarettes
1197	Columbus Classic
1198	Homer
1199	Larson
1200	Old Kentucky
1201	All Star
1202	Competidora
1203	Kingsley
1204	American Diamond
1205	First USA/First US
1206	Stoker's (roll-your-own)
1207	Canadian Natural (roll-your-own)
1208	Havana cigarettes
1209	Lookout (roll-your-own)
1210	Colt cigarettes
1211	Echo
1212	Euro
1213	Iceberg (roll-your-own)
1214	Midnight Special (roll-your-own)
1215	Ridgeway
1216	Romy
1217	Smokers Warehouse (roll-your-own)
1218	G-Smoke
1219	Brave, The
1220	GP Club
1221	Cheyenne cigarettes
1222	Gold Crest
1223	Axis
1224	Primo
1225	Bridgeport
1226	Citation
1227	Gambler (roll-your-own)
1228	Circle Z
1229	Goldflake
1230	Peter Stuyvesant
1231	MCD
1232	Sandia
1233	Ronhill
1234	Opal
1235	Farmer's Gold (roll-your-own)
1236	Bao-dao
1237	Omar
1238	Way
1239	Nova
1240	Gold Rush cigarettes
1241	Bison
1242	10/20
1243	Liberty
1244	Liberty Gold
1245	Smoke 1

Code	Definition
1246	Southern Classics
1247	Buffalo
1248	Desert Sun
1249	Classic Canadian (roll-your-own)
1250	Hava Club
1251	Kingston
1252	Lotto
1253	Montego
1254	Tracker
1255	Value Pride
1256	Black Diamond
1257	Rex, company brand unspecified
1258	SingleStick (roll-your-own)
1259	Tex
1260	Nevada
1261	Poker
1262	Bishop
1263	Storm
1264	Knights
1265	Exact
1266	Claremont
1267	Cobra
1268	Decade
1269	D Best One
1270	Southern Cross
1271	Fred
1272	Royals cigarettes
1273	Philip Morris cigarette; brand unspecified
1274	Classic
1275	Kentucky Smooth (roll-your-own)
1276	Fortuna
1277	Berley
1278	Bracar
1279	Business Club
1281	Dimitrino Shepherds Hotel
1282	Sonic
1283	Golden Harvest (roll-your-own)
1284	Honor
1285	Baisha
1286	Lakes
1287	Wild Horse
1288	Yukon
1289	4Aces (roll-your-own)
1290	Peter Jackson
1998	Roll-your-own cigarette; brand otherwise unspecified
1999	Cigarette; brand otherwise unspecified

Chewing Tobacco Brands

Code	Definition
201	Beech-Nut
202	Chattanooga Chew
203	Day's Work
204	Granger
205	H.B. Scott
206	Levi Garrett
207	Red Fox
208	Red Man
209	Taylor's Pride
210	Totems
211	Work Horse
212	Apple Jack
213	Ball Park
214	Best Buy chewing tobacco
215	Big Leaf
216	Blackbull
217	Bowie
218	Cannonball
219	Durango
220	Lancaster
221	Mail Pouch
222	Morgan's
223	Peachy Big Leaf
224	Rough Country
225	Trophy
226	WB
227	Havana Blossom
228	Southern Pride
229	Union Workman
230	Stoker chewing tobacco
231	Cottonboll
232	Apple Plug tobacco
233	Bloodhound Thick Plug
234	Red Horse
235	King B
236	J. D. Blend
237	Our Pride
238	Big Red
239	Tinsley
240	Amish
241	Tennessee Chew
242	Black Maria
243	Mammoth Cave
244	Oliver Twist
245	Warren County
246	Kuber Khaini
247	Cumberland Twist
248	Star chewing tobacco
249	Good Bite
250	Tulsi
251	Wild Duck twist
2998	Homemade chewing tobacco

Code	Definition
2999	Chewing tobacco; brand otherwise unspecified
Snuff Brands	
301	Copenhagen
302	Gold River
303	Happy Days
304	Hawken
305	Kodiak
306	Redwood
307	Silver Creek
308	Skoal
309	Timber Wolf
310	Bruton
311	Cooper
312	Cougar
313	Dental
314	Honey Bee snuff
315	Navy
316	Red Seal
317	Rooster
318	Square
319	Tops snuff
320	Tube Rose
321	Garrett snuff
322	Peach
323	Mint Snuff
324	Ralph's snuff
325	Renegades
326	Kayak
327	CC Sweet
328	Ozona
329	Dean Swift
330	Extreme
331	Sequoia
332	Grizzly
333	President
334	Honest Scotch
335	McChrystals
336	Wilsons
337	General snuff
338	Longhorn
339	Dr. Rumney's
340	Stonewall
341	Husky
342	Manikchand
343	Baba 120
344	Railroad Mills
345	Revel
346	Samuel Gawith
347	Skruf
348	Taboka

Code	Definition
3998	Homemade snuff/smokeless tobacco
3999	Snuff; brand otherwise unspecified
Cigar Brands	
401	Antonio y Cleopatra
402	Backwoods
403	Bering
404	Black & Mild
405	Captain Black
406	Casa Silva
407	Cuesta-Rey
408	Dutch Masters
409	El Producto
410	Erik Filter
411	Garcia y Vega
412	Havatampa
413	King Edward
414	La Corona
415	Little Nippers
416	Macanudos
417	Muriel
418	Partagas
419	Phillies
420	Rigoletto
421	Robert Burns
422	Roi-Tan
423	Swisher Sweets
424	Tijuana Smalls
425	Universal
426	White Owl
427	William Penn
428	Winchester
429	Al Capone
430	Arango Sportsman
431	Arturo Fuente
432	Ashton
433	Astral
434	Baccarat
435	Balmoral
436	Ben Franklin
437	Blackstone
438	Blair
439	Blunts; brand unspecified
440	Butera
441	Cherry Blend
442	Churchill; brand unspecified
443	Cohiba
444	Cojimar
445	Corona; brand unspecified
446	Cortina
447	Cremosa Cubanos
448	Cuban; brand unspecified

Code	Definition
449	Cubana; brand unspecified
450	Dannemann
451	Davidoff cigars
452	Don Diego
453	Don Jose
454	Don Lino
455	Don Rene
456	Don Sebastian
457	Don Thomas
458	Dunhill cigars
459	Dutch Treats
460	El Rey del Mundo
461	Fonseca
462	Grenadiers
463	Griffin's
464	H. Upmann
465	Habana/Havana; brand unspecified
466	Habana Gold
467	Henry Clay
468	Hobo
469	Hoya De Monterrey
470	Hugo Cassar
471	Infiesta
472	Joya De Nicaragua
473	Jr Ultimate
474	King
475	La Aurora
476	La Gloria Cubana
477	La Tradicion
478	La Unica
479	La Flor Dominicana
480	Las Cabrillas
481	Lone Wolf
482	Martinez y Cia
483	Mi Cubano
484	Middleton Cherry Blend
485	Monero
486	Montecristo
487	Oliveros
488	Optimo
489	Opus X
490	Padron
491	Parodi Cella
492	Primetime little cigars
493	Prince Albert cigars
494	Punch
495	Puros Indios
496	Romeo y Julieta
497	Royal Jamaica
498	Schimmelpennick
499	Stag
4001	Sweets; brand unspecified

Code	Definition
4002	Tampa; brand unspecified
4003	Te Amo
4004	Temple Hall
4005	Thompson
4006	Tiparillo
4007	Wolf Brothers
4008	Lars Tetens
4009	Bahia
4010	Big Butt
4011	Tobacco Place
4012	Five Star
4013	Cubita
4014	Avanti
4015	Windsor
4016	Dominican; brand unspecified
4017	Rum Runner
4018	Nat Sherman cigars
4019	J.R. Tobacco
4020	Onyx
4021	Credo; brand unspecified
4022	Excalibur
4023	John T's
4024	Sierra Sweets
4025	Middleton Gold and Mild
4026	Habana Black and Gold
4027	Nicaraguan; brand unspecified
4028	Casa Blanca
4029	Celestino Vega
4030	Felipe Gregorio
4031	Playboy
4032	Montesino
4033	Diamond Crown
4034	La Fontana
4035	Muniemaker
4036	La Finca
4037	V Centennial
4038	Flor de Oliva Grand Cameroon
4039	Palace cigars
4040	Reas
4041	Miami Suites
4042	R & J Famous
4043	Rosa Cuba
4044	Zino
4045	Havana Honey
4046	Monte Carlo
4047	Delicados cigars
4048	Travis Club
4049	Purofino
4050	Fuente
4051	Avo
4052	Carl Upmann
4053	Bolivar

Code	Definition
4054	Acid
4055	La Diva
4056	Thomas Hinds
4057	Perfecto Garcia
4058	Denobili
4059	VM Santana
4060	Honduran; brand unspecified
4061	Jamaican; brand unspecified
4062	Ducados
4063	Topper
4064	Djarum cigarillos
4065	Franco
4066	New York cigars
4067	United States; brand unspecified
4068	Caribbean Rounds
4069	Leon Jimenes
4070	Montecruz
4071	Mifflin's Choice
4072	Gurkha
4073	Dos Reinas
4074	Arizona
4075	Napa
4076	Key West
4077	Caoba
4078	Flor Cabana
4079	Montoya
4080	Quirantes
4081	Royales
4082	Papayo
4083	C.A.O. Moontrance
4084	Tatiana
4085	Supre Sweets
4086	Dos Hombres
4087	El Cordoba
4088	Don Guillermo
4089	Las Vegas
4090	Caribbean Petites
4091	Tamayo & Pareto
4092	Hemingway
4093	Cabanas
4094	Canaria D'Oro
4095	Ben Bay Crystals
4096	Black Jack
4097	Cusano
4098	La Primadora
4099	Meharis
4100	Madrigal Habana
4101	Ornelas
4102	Tamboril
4103	Keep Moving
4104	Villiger
4105	Belinda

Code	Definition
4106	Habanos
4107	Por Larranaga
4108	Don Antonio
4109	Don Pablo
4110	Drew Estates
4111	Joya del Rey
4112	Maria Mancini
4113	Olor
4114	Plasencia
4115	Porfirio
4116	Sosa
4117	Robusto; type unspecified
4118	Vegas cigars
4119	Marsh Wheeling
4120	Alternativos
4121	Columbian; type unspecified
4122	George Burns
4123	Cameo
4124	Panetella; type unspecified
4125	Carinos
4126	Don Mateo
4127	Hamiltons
4128	Panter
4129	Hoja
4130	Smokin Joes cigars
4131	Moyorga
4132	El Gozo
4133	De Graaff
4134	John Hay
4135	Sinatra
4136	Markers Mark
4137	Luiz Martinez
4138	Havana Blend
4139	La Paloma
4140	Saint Luis Rey
4141	Carbonell
4142	Caballeros
4143	La Palma de Oro
4144	Hula girl
4145	Calixto Lopez
4146	Argos
4147	Aurora
4148	Brazilian cigars; type unspecified
4149	Jose Marti
4150	Quintero
4151	Ramrod
4152	Reveria
4153	Mendez y Lopez
4154	New Orleans
4155	Smoker Friendly cigars
4156	Ritemeester
4157	Victor Sinclair

Code	Definition
4158	Island Collection
4159	Don Alberto
4160	Santa Damiana
4161	Craftsman's Bench
4162	Don Yeyo
4163	Romero
4164	Vega Fina
4165	Cinco Vegas
4166	Dona Flora
4167	La Guardia
4168	National
4169	Alcazar
4170	OneOff
4171	Camacho
4172	J.T.
4173	La Surina
4174	Natural cigars
4175	Perdomo
4176	Primo Del Rey
4177	Heather Phillips
4178	Royal Blunt EZ Tube
4179	Colt cigars
4180	Matacan
4181	Cuban Bullet
4182	Farias
4183	Sancho Panza
4184	Helix
4185	El Toro
4186	Remedios
4187	1886 Queens
4188	898
4189	Memoria de Cuba
4190	Little Havana
4191	Havana Gold
4192	Smoker's Choice
4193	Belmondo
4194	La Floridita
4195	Double Corona, brand unspecified
4196	San Andres
4197	Blender's Gold
4198	Cifuentes
4199	Cuban Delights
4200	El Rico Habano
4201	Gonzalez y Martinez
4202	Hacienda
4203	Omega
4204	Tres Hermanos
4205	Viajante, brand unspecified
4206	Demitasse, brand unspecified
4207	Racer little cigars
4208	Habano Primero
4209	Heaven

Code	Definition
4210	Occidental
4211	Black Pete Ibold
4212	Diesel
4213	Mantequilla
4214	Sir Elliot's
4215	Bauza
4216	Carlos Torano
4217	Roly
4218	Jad
4219	Gold Rush
4220	Old Port cigarillos
4221	Cordova
4222	Dirt
4223	La Perla Habana
4224	Jose Benito
4225	Tueros
4226	Crystal
4227	El Dente
4228	FX Smith
4229	Indian Tabac
4230	Candlelight
4231	Jose Girbes
4232	Sweet Outlaws
4233	Castros Cuban
4234	Don Juan
4235	Natural Root
4236	Hats Off
4237	Rocky Patels
4238	Royal Cubans
4239	Lauro's
4240	Little Cigar Factory
4241	Guantanamera
4242	Pom Pom cigarillos
4243	Dean's Lil' Cigars
4244	Diablo
4245	Oliva O
4246	Fink
4247	Don Kiki
4248	Hector Hernandez
4249	Mexican cigar; brand unspecified
4250	La Aroma de Cuba
4251	Murillo
4252	Don Rex
4253	Rushmore
4254	Spirit of Cuba
4255	Sweet Daddies
4256	Wise Guys
4257	Phillip & King - Cuban rejects
4258	Don Elliott
4259	Alvaro
4260	Don Elias
4261	Joya del Jefe Centennial Reserve

Code	Definition
4262	El Presidente
4263	Torano Exodus
4264	Costa Rican; brand unspecified
4265	Cheyenne little cigars
4266	Java
4267	Don Lugo
4268	EverMore
4269	Trinidad
4270	Don Augusto
4271	Don Dominguez
4272	Jose Gener
4273	Dominico
4274	Dutch Delights
4275	Mr. B
4276	Holland cigars; brand unspecified
4277	Licenciados
4278	Gispert
4279	Randelllo X
4280	Graycliff
4281	Roughneck
4282	Vendetta little cigars
4283	Supreme Blend little cigars
4284	Muriel Sweets little cigars
4285	Royal Hawaiian
4286	Casillas
4287	Dark Horse little cigars
4288	Boaz little cigars
4289	Cupido
4290	Moonshine Crooks
4291	M1 cigars
4292	Derringer little cigars
4997	Little cigars; brand otherwise unspecified
4998	Homemade cigars
4999	Cigar/Cigarillo; brand otherwise unspecified
Pipe Tobacco or Miscellaneous Tobacco	
501	Prince Albert tobacco
502	Sir Walter Raleigh tobacco
503	Velvet tobacco
504	Bighorn tobacco
505	Hookah tobacco/tobacco in hookah
5999	Pipe tobacco; brand otherwise unspecified
Miscellaneous Classifications	
601	Homegrown
701	Marijuana
702	Cocaine
703	Coca leaves
704	Betel nut

Code	Definition
705	Permanent marker
706	Aerosol spray
707	Carburetor cleaner
708	Heroin
801	Nicorette
802	Honey Rose herbal cigarettes
803	Herbal cigarette, not otherwise specified
804	Ecstasy herbal cigarettes
805	Smokey Mountain herbal snuff
806	Herbal Gold herbal cigarettes
807	Ariva tobacco lozenge
808	Herbal Dreams cigarettes

Alphabetical Listing

Definition	Code
1, Smoke	1245
10/20	1242
101, Scenic	1165
120, Baba	343
1886 Queens	4187
305's	1139
4Aces (roll-your-own)	1289
898	4188
A, Class	1130
A, Craven	1137
A, Export	180
Acid	4054
Aerosol spray	706
Afton, Sweet	1096
Al Capone	429
Alas	1131
Albert cigars, Prince	493
Albert tobacco, Prince	501
Alberto, Don	4159
Alcazar	4169
All Star	1201
Alpine	127
Alternativos	4120
Alvaro	4259
Always Save	1186
Amazone Guarana	1127
American	1117
American Diamond	1204
American Spirit	161
American Spirit rolling tobacco	1032
Amish	240
Amo, Te	4003
Amsterdam Shag (roll-your-own)	1067
Amsterdamer (roll-your-won)	1079
Andres, San	4196
Antonio y Cleopatra	401
Antonio, Don	4108
A-One Bidi	1189
Apple Jack	212
Apple Plug tobacco	232
Arango Sportsman	430
Arbo (roll-your-own)	1144
Argos	4146
Ariva tobacco lozenge	807
Arizona	4074
Aroma de Cuba, La	4250
Arturo Fuente	431
Ashton	432

Definition	Code
Astra	1171
Astral	433
Augusto, Don	4270
Aurora	4147
Aurora, La	475
Austin	162
Avanti	4014
Avo	4051
Axis	1223
B, King	235
B, Mr.	4275
Baba 120	343
Baccarat	434
Backard	1163
Backwoods	402
Bahia	4009
Bailey	1022
Baisha	1285
Bali Hai	163
Bali-Shag (roll-your-own)	164
Ball Park	213
Balmoral	435
Bao-dao	1236
Barclay	128
Basic	101
Bauza	4215
Bay Crystals, Ben	4095
Beach, Golden	1182
Beacon	1190
Bee snuff, Honey	314
Beech-Nut	201
Belair	129
Belinda	4105
Belmondo	4193
Belmont	1051
Ben Bay Crystals	4095
Ben Franklin	436
Bench, Craftsman's	4161
Benito, Jose	4224
Benson & Hedges	102
Bering	403
Berkeley	1180
Berley	1277
Best Buy chewing tobacco	214
Best Buy cigarettes	165
Best One, D	1269
Best Value	130
Best, Kentucky's	1112

Definition	Code
Betel nut	704
Bidi, A-One	1189
Bidi, Sher	1098
Bidis, Kailas	192
Bidis; brand unspecified	166
Big Butt	4010
Big Leaf	215
Big Leaf, Peachy	223
Big Red	238
Bighorn tobacco	504
Bishop	1262
Bison	1241
Bite, Good	249
Black & Mild	404
Black and Gold, Habana	4026
Black Clove	1056
Black Death	167
Black Diamond	1256
Black Jack	4096
Black Maria	242
Black Pete Ibold	4211
Black, Captain	405
Blackbull	216
Blackstone	437
Blair	438
Blanca, Casa	4028
Blend little cigars, Supreme	4283
Blend, Cherry	441
Blend, Havana	4138
Blend, House	1031
Blend, J.D.	236
Blend, Middleton Cherry	484
Blend, Natural	1132
Blender's Gold	4197
Bloodhound Thick Plug	233
Blossom, Havana	227
Blunt EZ Tube, Royal	4178
Blunts; brand unspecified	439
Boaz little cigars	4288
Bolivar	4053
Bonus Value	1136
Bonus Value, BV	1030
Boots	1109
Boston	1122
Bowie	217
Bracar	1278
Brandon	168
Brave, The	1219
Brazilian cigars; type unspecified	4148
Brentwood	1078
Bridgeport	1225
Bristol	131

Definition	Code
Bronco	1134
Bronson	169
Brothers, Wolf	4007
Bruton	310
B's cigarettes, Honey	1049
Buffalo	1247
Bugler (roll-your-own)	132
Bull Durham	1026
Bullet, Cuban	4181
Burns, George	4122
Burns, Robert	421
Business Club	1279
Butera	440
Butt, Big	4010
Buy chewing tobacco, Best	214
Buy cigarettes, Best	165
Buy, Scotch	1114
Buy, Ultra	1025
BV Bonus Value	1030
C.A.O. Moontrance	4083
Caballeros	4142
Cabana, Flor	4078
Cabanas	4093
Cabrillas, Las	480
Calixto Lopez	4145
Camacho	4171
Cambridge	103
Camel	104
Cameo	4123
Campton	1172
Canadian Natural (roll-your-own)	1207
Canadian, Classic (roll-your-own)	1249
Canaria D'Oro	4094
Candlelight	4230
Cannonball	218
Canyon	1104
Caoba	4077
Capitol	1155
Capone, Al	429
Capri	105
Captain Black	405
Carbonell	4141
Carburetor cleaner	707
Cardinal	1034
Caribbean Petites	4090
Caribbean Rounds	4068
Carinos	4125
Carl Upmann	4052
Carlo, Monte	4046
Carlos Torano	4216
Carlton	106

Definition	Code
Carlyle	1154
Carnival	1048
Cartier	170
Casa Blanca	4028
Casa Silva	406
Casillas	4286
Cassar, Hugo	470
Caster	1175
Castros Cuban	4233
Cave, Mammoth	243
CC Sweet	327
Celestino Vega	4029
Cella, Parodi	491
Centennial Reserve, Joya del Jefe	4261
Centennial, V	4037
Century	133
Chancellor	1156
Chaparral	1072
Charter	1178
Chattanooga Chew	202
Checkers	171
Cherokee	1035
Cherry Blend	441
Cherry Blend, Middleton	484
Chesterfield	134
Chew, Chattanooga	202
Chew, Tennessee	241
Chewing tobacco, Homemade	2998
Chewing tobacco, Star	248
Chewing tobacco; brand unspecified	2999
Cheyenne cigarettes	1221
Cheyenne little cigars	4265
Chocolate Dreams	1148
Choice, First	182
Choice, Mifflin's	4071
Choice, Smoker's	4192
Churchill; brand unspecified	442
Cia, Martinez y	482
Cifuentes	4198
Cigar Factory, Little	4240
Cigar/Cigarillo; brand unspecified	4999
Cigarette, Herbal; not otherwise specified	803
Cigarette; brand unspecified	1999
Cigarette; brand unspecified, Philip Morris	1273
Cigarettes, Cheyenne	1221
Cigarettes, Colt	1210
Cigarettes, Coronas	1145
Cigarettes, Davidoff	1166
Cigarettes, Generals	1196
Cigarettes, Generic; brand unspecified	185

Definition	Code
Cigarettes, Gold Rush	1240
Cigarettes, Havana	1208
Cigarettes, Herbal Dreams	808
Cigarettes, Honey Rose herbal	802
Cigarettes, Royals	1272
Cigarettes, Smoker Friendly	1086
Cigarettes, Star	1075
Cigarillos, Old Port	4220
Cigarillos, Pom Pom	4242
Cigars, Boaz little	4288
Cigars, Cheyenne little	4265
Cigars, Colt	4179
Cigars, Dark Horse little	4287
Cigars, Dean's Lil'	4243
Cigars, Derringer little	4292
Cigars, Gold Rush	4219
Cigars, Little; brand unspecified	4997
Cigars, M1	4291
Cigars, Muriel Sweets little	4284
Cigars, Natural	4174
Cigars, Primetime little	492
Cigars, Racer little	4207
Cigars, Smoker Friendly	4155
Cigars, Supreme Blend little	4283
Cigars, Vendetta little	4282
Cigars; brand unspecified, Holland	4276
Cigars; type unspecified, Brazilian	4148
Cimarron	172
Cinco Vegas	4165
Circle Z	1228
Citation	1226
Claremont	1266
Class A	1130
Class, First	183
Classic	1274
Classic Canadian (roll-your-own)	1249
Classic, Columbus	1197
Classics, Southern	1246
Clay, Henry	467
Cleaner, Carburetor	707
Cleopatra, Antonio y	401
Clove, Black	1056
Clove; brand unspecified	173
Club, Business	1279
Club, GP	1220
Club, Hava	1250
Club, Travis	4048
Coast, Gold	186
Cobra	1267
Coca leaves	703
Cocaine	702
Cohiba	443

Definition	Code
Cojimar	444
Collection, Island	4158
Colt cigarettes	1210
Colt cigars	4179
Columbian; type unspecified	4121
Columbus Classic	1197
Commander	135
Competidora	1202
Cooper	311
Copenhagen	301
Cordoba, El	4087
Cordova	4221
Corona, Double; brand unspecified	4195
Corona, La	414
Corona; brand unspecified	445
Coronas cigarettes	1145
Cortina	446
Costa Rican; brand unspecified	4264
Cottonball	231
Cougar	312
Country, Rough	224
County, Warren	245
Courier	1036
Covington	136
Cowboys	1176
Craftsman's Bench	4161
Craven "A"	1137
Credo; brand unspecified	4021
Creek, Silver	307
Creмоса Cubanos	447
Crest, Gold	1222
Crooks, Moonshine	4290
Cross, Southern	1270
Crown, Diamond	4033
Crystal	4226
Crystals, Ben Bay	4095
CT	1123
Cuba, La Aroma de	4250
Cuba, Memoria de	4189
Cuba, Rosa	4043
Cuba, Spirit of	4254
Cuban Bullet	4181
Cuban Delights	4199
Cuban rejects, Phillip & King -	4257
Cuban, Castros	4233
Cuban; brand unspecified	448
Cubana, La Gloria	476
Cubana; brand unspecified	449
Cubano, Mi	483
Cubanos, Cremosa	447
Cubans, Royal	4238
Cubita	4013

Definition	Code
Cuesta-Rey	407
Cumberland Twist	247
Cupido	4289
Cusano	4097
Cut, Silk	1125
D Best One	1269
Daddies, Sweet	4255
Damiana, Santa	4160
Dancer, Sky	1184
Dannemann	450
Dao, Bao-	1236
Dark Horse little cigars	4287
Darshan	1181
Dave's	174
Davidoff cigarettes	1166
Davidoff cigars	451
Davidson, Harley	138
Day's Work	203
Days, Happy	303
De Cuba, La Aroma	4250
De Cuba, Memoria	4189
De Graaff	4133
De Monterrey, Hoya	469
De Nicaragua, Joya	472
De Oliva Grand Cameroon, Flor	4038
De Oro, La Palma	4143
Dean Swift	329
Dean's Lil' cigars	4243
Death, Black	167
Decade	1268
Del Mundo, El Rey	460
Del Rey, Joya	4111
Del Rey, Primo	4176
Delicados cigarettes	1046
Delicados cigars	4047
Delights, Cuban	4199
Delights, Dutch	4274
Demitasse, brand unspecified	4206
Denobili	4058
Dental	313
Dente, El	4227
Derby	1191
Derringer little cigars	4292
Desert Sun	1248
Diablo	4244
Diamond Crown	4033
Diamond, American	1204
Diamond, Black	1256
Diamond, Double	1128
Diego, Don	452
Diesel	4212

Definition	Code
Dimitrino Shepherds Hotel	1281
Dirt	4222
Diva, La	4055
Djarum cigarettes	175
Djarum cigarillos	4064
Dominguez, Don	4271
Dominican; brand unspecified	4016
Dominicana, La Flor	479
Dominico	4273
Don Alberto	4159
Don Antonio	4108
Don Augusto	4270
Don Diego	452
Don Dominguez	4271
Don Elias	4260
Don Elliott	4258
Don Guillermo	4088
Don Jose	453
Don Juan	4234
Don Kiki	4247
Don Lino	454
Don Lugo	4267
Don Mateo	4126
Don Pablo	4109
Don Rene	455
Don Rex	4252
Don Sebastian	456
Don Thomas	457
Don Yeyo	4162
Dona Flora	4166
Doral	107
D'Oro, Canaria	4094
Dos Hombres	4086
Dos Reinas	4073
Double Corona, brand unspecified	4195
Double Diamond	1128
Dr. Rumney's	339
Dreams	1091
Dreams cigarettes, Herbal	808
Dreams, Chocolate	1148
Dreams, Sweet	1113
Drew Estates	4110
Drum (roll-your-own)	176
DTC	1037
Du Maurier	177
Ducados	4062
Duck twist, Wild	251
Dunhill cigarettes	178
Dunhill cigars	458
Durango	219
Durant	1120
Durham, Bull	1026

Definition	Code
Dutch Delights	4274
Dutch Masters	408
Dutch Treats	459
Dynamic	1164
Eagle	179
Echo	1211
Eclipse	1110
Ecstasy herbal cigarettes	804
Edward, King	413
El Cordoba	4087
El Dente	4227
El Gozo	4132
El Presidente	4262
El Producto	409
El Rey del Mundo	460
El Rico Habano	4200
El Toro	4185
Elias, Don	4260
Elliot's, Sir	4214
Elliott, Don	4258
Epic	1111
Erik Filter	410
Esquire	1185
Estates, Drew	4110
Euro	1212
Eve	137
EverMore	4268
Exact	1265
Excalibur	4022
Exodus, Torano	4263
Export A	180
Express 555	1119
Express, State	154
Extreme	330
EZ Tube, Royal Blunt	4178
Factory, Little Cigar	4240
Famous, R & J	4042
Fantasia	1063
Farias	4182
Farmer's Gold (roll-your-own)	1235
Faros	1151
Felipe Gregorio	4030
Fiesta	181
Filter, Erik	410
Fina, Vega	4164
Finca, La	4036
Fink	4246
First Choice	182
First Class	183
First US	1205

Definition	Code
First USA	1205
Five Star	4012
Flor Cabana	4078
Flor de Oliva Grand Cameroon	4038
Flora, Dona	4166
Floridita, La	4194
Focus	1124
Fonseca	461
Fontana, La	4034
Forsyth	108
Fortuna	1276
Fox, Red	207
Franco	4065
Franklin, Ben	436
Fred	1271
Friendly cigarettes, Smoker	1086
Friendly cigars, Smoker	4155
Fuente	4050
Fuente, Arturo	431
FX Smith	4228
Gambler (roll-your-own)	1227
Garcia y Vega	411
Garcia, Perfecto	4057
Garrett snuff	321
Garrett, Levi	206
Gauloises	184
Gawith, Samuel	346
Gener, Jose	4272
General snuff	337
Generals cigarettes	1196
Generic cigarettes; brand unspecified	185
George Burns	4122
Geronimo	1055
Girbes, Jose	4231
Girl, Hula	4144
Gispert	4278
Gitanes	1058
Gloria Cubana, La	476
Gold	1090
Gold and Mild, Middleton	4025
Gold Coast	186
Gold Crest	1222
Gold herbal cigarettes, Herbal	806
Gold River	302
Gold Rush cigarettes	1240
Gold Rush cigars	4219
Gold, Blender's	4197
Gold, Farmer's (roll-your-own)	1235
Gold, Habana	466
Gold, Habana Black and	4026
Gold, Havana	4191

Definition	Code
Gold, Liberty	1244
Gold, Old	147
Gold, USA	1018
Golden Beach	1182
Golden Harvest (roll-your-own)	1283
Golden Lights	1133
Golden Virginia (roll-your-own)	1140
Goldflake	1229
Goldlight	1129
Gonzalez y Martinez	4201
Good Bite	249
Gozo, El	4132
GP Club	1220
GPC	109
Graaff, De	4133
Grand	1073
Grand Prix	1089
Granger	204
Graycliff	4280
Gregorio, Felipe	4030
Grenadiers	462
Griffin's	463
Grizzly	332
G-Smoke	1218
GT-One	1126
Guantanamera	4241
Guarana, Amazone	1127
Guardia, La	4167
Gudang Guram	187
Guillermo, Don	4088
Gunsmoke	188
Guram, Gudang	187
Gurkha	4072
Guy, Tough	1162
Guys, Wise	4256
H. Upmann	464
H.B. Scott	205
Habana Black and Gold	4026
Habana Gold	466
Habana, La Perla	4223
Habana, Madrigal	4100
Habana/Havana; brand unspecified	465
Habano Primero	4208
Habano, El Rico	4200
Habanos	4106
Hacienda	4202
Hai, Bali	163
Hall, Temple	4004
Hamiltons	4127
Happy Days	303
Harley Davidson	138

Definition	Code
Harvest (roll-your-own), Golden	1283
Hats Off	4236
Hava Club	1250
Havana Blend	4138
Havana Blossom	227
Havana cigarettes	1208
Havana Gold	4191
Havana Honey	4045
Havana, Habana/; brand unspecified,	465
Havana, Little	4190
Havatampa	412
Hawaiian, Royal	4285
Hawken	304
Hay, John	4134
Heather Phillips	4177
Heaven	4209
Hector Hernandez	4248
Hedges, Benson &	102
Helix	4184
Hemingway	4092
Henry Clay	467
Herbal cigarette, not otherwise specified	803
Herbal cigarettes, Ecstasy	804
Herbal cigarettes, Herbal Gold	806
Herbal cigarettes, Honey Rose	802
Herbal Dreams cigarettes	808
Herbal Gold herbal cigarettes	806
Herbal snuff, Smokey Mountain	805
Hermanos, Tres	4204
Hernandez, Hector	4248
Heroin	708
Highway	1076
Hillside, Old (roll-your-own)	1192
Hinds, Thomas	4056
Hi-Value	189
Hobo	468
Hoja	4129
Holborn, Old (roll-your-own)	1187
Holland cigars; brand unspecified	4276
Hollywood	1033
Hombres, Dos	4086
Homegrown	601
Homemade chewing tobacco	2998
Homemade cigars	4998
Homemade snuff/smokeless tobacco	3998
Homer	1198
Honduran; brand unspecified	4060
Honest Scotch	334
Honey Bee snuff	314
Honey B's cigarettes	1049
Honey Rose herbal cigarettes	802

Definition	Code
Honey, Havana	4045
Honor	1284
Hookah tobacco/tobacco in hookah	505
Horse little cigars, Dark	4287
Horse, Red	234
Horse, Wild	1287
Horse, Work	211
Hotel, Dimitrino Shepherds	1281
House Blend	1031
Hoya De Monterrey	469
Hugo Cassar	470
Hula girl	4144
Husky	341
Ibold, Black Pete	4211
Iceberg (roll-your-own)	1213
Image	1084
Impala	1102
Indian Tabac	4229
Indios, Puros	495
Infiesta	471
Infinity	1194
Island Collection	4158
J Famous, R &	4042
J.D. Blend	236
J.R. Tobacco	4019
J.T.	4172
Jack, Apple	212
Jack, Black	4096
Jacks	190
Jackson, Peter	1290
Jad	4218
Jade	1168
Jakarta	1101
Jamaica, Royal	497
Jamaican; brand unspecified	4061
Jasmine	139
Java	4266
Jefe Centennial Reserve, Joya del	4261
Jester (roll-your-own)	191
Jimenes, Leon	4069
Joel cigarettes, Smokin	1040
Joel cigars, Smokin	4130
John Hay	4134
John Player	1066
John T's	4023
Jose Benito	4224
Jose Gener	4272
Jose Girbes	4231
Jose Marti	4149
Jose, Don	453

Definition	Code
Joya De Nicaragua	472
Joya del Jefe Centennial Reserve	4261
Joya del Rey	4111
Jr Ultimate	473
Juan, Don	4234
Julieta, Romeo y	496
Kailas Bidis	192
Kamel Red	193
Kayak	326
Keep Moving	4103
Kent	110
Kentucky Smooth (roll-your-own)	1275
Kentucky, Old	1200
Kentucky's Best	1112
Key West	4076
Khaini, Kuber	246
Kiki, Don	4247
King	474
King - Cuban rejects, Phillip &	4257
King B	235
King Edward	413
Kingsley	1203
Kingsport	1118
Kingston	1251
Kite (roll-your-own)	1100
Knights	1264
Kodiak	305
Kool	111
Krakatoa Kretek	1059
Kretek, Kuta	1060
Krong Thip	1074
Kuber Khaini	246
Kuta Kretek	1060
L & M	141
La Aroma de Cuba	4250
La Aurora	475
La Corona	414
La Diva	4055
La Finca	4036
La Flor Dominicana	479
La Floridita	4194
La Fontana	4034
La Gloria Cubana	476
La Guardia	4167
La Palma de Oro	4143
La Paloma	4139
La Perla Habana	4223
La Primadora	4098
La Surina	4173
La Tradicion	477

Definition	Code
La Unica	478
Label, Private	121
Lakes	1286
Lancaster	220
Lark	140
Larranaga, Por	4107
Lars Tetens	4008
Larson	1199
Las Cabrillas	480
Las Vegas	4089
Lauro's	4239
Leaf, Big	215
Leaf, Peachy Big	223
Leaves, Coca	703
Legend	194
Leon Jimenes	4069
Levi Garrett	206
Lewiston	1039
Liberty	1243
Liberty Gold	1244
Licenciados	4277
Liggett Select	1083
Lights, Golden	1133
Lil' Cigars, Dean's	4243
Lino, Don	454
Little Cigar Factory	4240
Little cigars, Boaz	4288
Little cigars, Cheyenne	4265
Little cigars, Dark Horse	4287
Little cigars, Derringer	4292
Little cigars, Muriel Sweets	4284
Little cigars, Primetime	492
Little cigars, Racer	4207
Little cigars, Supreme Blend	4283
Little cigars, Vendetta	4282
Little cigars; brand unspecified	4997
Little Havana	4190
Little Nippers	415
Lobo	1173
Lone Wolf	481
Longhorn	338
Lookout (roll-your-own)	1209
Lopez, Calixto	4145
Lopez, Mendez y	4153
Lotto	1252
Lozenge, Ariva tobacco	807
Lucky Strike	142
Lugo, Don	4267
Luis Rey, Sanit	4140
Luiz Martinez	4137

Definition	Code
M Santana, V	4059
M1 cigars	4291
Macanudos	416
Madrigal Habana	4100
Magna	143
Mail Pouch	221
Mainstreet	196
Malibu	195
Mall, Pall	119
Mammoth Cave	243
Man, Red	208
Mancini, Maria	4112
Manikchand	342
Mantequilla	4213
Marathon	1153
Maria Mancini	4112
Maria, Black	242
Marijuana	701
Mark, Markers	4136
Marker	197
Marker, Permanent	705
Markers Mark	4136
Market	1141
Marlboro	112
Marlin	1088
Marsh Wheeling	4119
Marti, Jose	4149
Martinez y Cia	482
Martinez, Gonzalez y	4201
Martinez, Luiz	4137
Masters, Dutch	408
Matacan	4180
Mateo, Don	4126
Matinee	1157
Maurier, Du	177
Maverick	144
Max	145
Maxim	1158
McChrystals	335
McClintock (roll-your-own)	1170
MCD	1231
Medallion	198
Meharis	4099
Memoria de Cuba	4189
Mendez y Lopez	4153
Meridian	199
Merit	113
Meth, Methamphetamine ("ice" or "crank")	709
Mexican cigar; brand unspecified	4249
Mi Cubano	483
Miami Suites	4041

Definition	Code
Middleton Cherry Blend	484
Middleton Gold and Mild	4025
Midnight Special (roll-your-own)	1214
Miflin's Choice	4071
Mild Sevens, Seven Stars/	1012
Mild, Black &	404
Mild, Middleton Gold and	4025
Mills, Railroad	344
Mint Snuff	323
Misty	114
Monaco	1080
Monarch	115
Monero	485
Montana	1115
Montclair	116
Monte Carlo	4046
Montecristo	486
Montecruz	4070
Montego	1253
Monterrey, Hoya De	469
Montesino	4032
Montoya	4079
Moonshine Crooks	4290
Moontrance, C.A.O.	4083
More	117
Morgan's	222
Morris cigarette; brand unspecified, Philip	1273
Mountain herbal snuff, Smokey	805
Move	1142
Moving, Keep	4103
Moyorga	4131
Mr. B	4275
Mundail	1159
Mundo, El Rey del	460
Muniemaker	4035
Muriel	417
Muriel Sweets little cigars	4284
Murillo	4251
Mustang	1027
MVP	1193
Napa	4075
Nat Sherman cigarettes	1001
Nat Sherman cigars	4018
National	4168
Native	1092
Natural Blend	1132
Natural cigar	4174
Natural Root	4235
Natural, Canadian (roll-your-own)	1207
Navy	315

Definition	Code
Nevada	1260
New Orleans	4154
New York cigars	4066
New York New York cigarettes	1047
Newport	118
Niagara	1106
Nicaragua, Joya De	472
Nicaraguan; brand unspecified	4027
Nicorette	801
Nippers, Little	415
Nise	1160
Nobel	1108
Nova	1239
Now	146
Nut, Betel	704
O, Oliva	4245
Occidental	4210
Off, Hats	4236
Old Gold	147
Old Hillside (roll-your-own)	1192
Old Holborn (roll-your-own)	1187
Old Kentucky	1200
Old Port cigarillos	4220
Oliva Grand Cameroon, Flor de	4038
Oliva O	4245
Oliver Twist	244
Oliveros	487
Olor	4113
Omaha	1002
Omar	1237
Omar Sharif	1054
Omega	4203
Omni	1169
One, Bidi, A-	1189
One, D Best	1269
One, Premium	1052
OneOff	4170
Onyx	4020
Opal	1234
Optimo	488
Optiva	1146
Opus X	489
Orleans, New	4154
Ornelas	4101
Oro, La Palma de	4143
Our Pride	237
Outlaws, Sweet	4232
Owl, White	426
Ozona	328

Definition	Code
Pablo, Don	4109
Padron	490
Palace cigarettes	1107
Palace cigars	4039
Pall Mall	119
Palma de Oro, La	4143
Paloma, La	4139
Panetella; type unspecified	4124
Panther	4128
Panza, Sancho	4183
Papayo	4082
Pareto, Tamayo &	4091
Parisiennes	1150
Park, Ball	213
Parliament	120
Parodi Cella	491
Partagas	418
Patels, Rocky	4237
Patriot	1095
Peach	322
Peachy Big Leaf	223
Penn, William	427
Perdomo	4175
Perfecto Garcia	4057
Perla Habana, La	4223
Permanent marker	705
Pete Ibold, Black	4211
Peter Jackson	1290
Peter Stuyvesant	1230
Petites, Caribbean	4090
Philip Morris cigarette; brand unspecified	1273
Phillies	419
Phillip & King - Cuban rejects	4257
Phillips, Heather	4177
Piel Roja	1003
Pilot	1099
Pipe tobacco; brand unspecified	5999
Place, Tobacco	4011
Planet	1004
Plasencia	4114
Playboy	4031
Player, John	1066
Players	148
Plug tobacco, Apple	232
Plug, Bloodhound Thick	233
Point	1161
Poker	1261
Pom Pom cigarillos	4242
Popular	1103
Por Larranaga	4107
Porfirio	4115

Definition	Code
Port cigarillos, Old	4220
Pouch, Mail	221
Premium One	1052
President	333
Price, Slim	1013
Pride, Our	237
Pride, Southern	228
Pride, Taylor's	209
Pride, Value	1255
Primadora, La	4098
Prime	1024
Primero, Habano	4208
Primetime little cigars	492
Primo	1224
Primo Del Rey	4176
Prince (Denmark)	1077
Prince Albert cigars	493
Prince Albert tobacco	501
Private Label	121
Private Stock	1005
Prix, Grand	1089
Producto, El	409
Punch	494
Purofino	4049
Puros Indios	495
Putter	1143
Pyramid	149
Quality	1121
Quality Smokes	1006
Quality, Value &	1071
Queens, 1886	4187
Quest	1179
Quintero	4150
Quirantes	4080
R & J Famous	4042
Racer little cigars	4207
Railroad Mills	344
Raleigh	150
Raleigh tobacco, Sir Walter	502
Rally	1007
Ralph's snuff	324
Ramrod	4151
Randelllo X	4279
Rave	1008
Reas	4040
Red Fox	207
Red Horse	234
Red Man	208
Red Seal	316
Red, Big	238

Definition	Code
Red, Kamel	193
Redbull (roll-your-own)	1183
Redwood	306
Reinas, Dos	4073
Rejects, Phillip & King - Cuban	4257
Remedios	4186
Rene, Don	455
Renegades	325
Reserve, Joya del Jefe Centennial	4261
Revel	345
Revenge	1116
Reveria	4152
Rex, company brand unspecified	1257
Rex, Don	4252
Rey del Mundo, El	460
Rey, Cuesta-	407
Rey, Joya del	4111
Rey, Primo Del	4176
Rey, Saint Luis	4140
Rhino, White	1195
Rican cigar, Costa; brand unspecified;	4264
Richland	151
Rico Habano, El	4200
Ridgeway	1215
Rigoletto	420
Ritemeester	4156
River, Gold	302
Robert Burns	421
Robusto; type unspecified	4117
Rocky Patels	4237
Roger	1093
Roi-Tan	422
Roja, Piel	1003
Rolling tobacco, American Spirit	1032
Rollrich (roll-your-own)	1009
Roll-your-own cigarette; brand unspecified	1998
Roly	4217
Romeo y Julieta	496
Romero	4163
Romy	1216
Ronhill	1233
Rooster	317
Root, Natural	4235
Root, Natural	4235
Rosa Cuba	4043
Rose herbal cigarettes, Honey	802
Rose, Tube	320
Rothman	1010
Rough Country	224
Roughneck	4281
Rounds, Caribbean	4068

Definition	Code
Royal Blunt EZ Tube	4178
Royal Cubans	4238
Royal Hawaiian	4285
Royal Jamaica	497
Royales	4081
Royals cigarettes	1272
Rum Runner	4017
Rumney's, Dr.	339
Runner, Rum	4017
Rush cigarettes, Gold	1240
Rush cigars, Gold	4219
Rushmore	4253
Sago	1167
Saint Luis Rey	4140
Salem	122
Sampoerna	1011
Samson (roll-your-own)	1038
Samuel Gawith	346
San Andres	4196
Sancho Panza	4183
Sandia	1232
Santa Damiana	4160
Santana, VM	4059
Saratoga	152
Satin	153
Save, Always	1186
Scenic 101	1165
Schimmelpennick	498
Scotch Buy	1114
Scotch, Honest	334
Scott, H.B.	205
Seal, Red	316
Sebastian, Don	456
Sebring	1081
Select, Liggett	1083
Seneca; company brand unspecified	1064
Sequoia	331
Seven Stars/Mild Sevens	1012
Sevens, Seven Stars/Mild	1012
Shag, Amsterdam (roll-your-own)	1067
Shag, Bali- (roll-your-own)	164
Sharif, Omar	1054
Shepherds Hotel, Dimitrino	1281
Sher Bidi	1098
Sherman cigarettes, Nat	1001
Sherman cigars, Nat	4018
Shield	1094
Sierra Sweets	4024
Signature	1061
Silk Cut	1125
Silva Thins	1135

Definition	Code
Silva, Casa	406
Silver Creek	307
Silvers	1177
Silverton	1188
Sinatra	4135
Sincerely Yours	1062
Sinclair, Victor	4157
SingleStick (roll-your-own)	1258
Sir Elliot's	4214
Sir Walter Raleigh tobacco	502
Sixty-1	1105
Skoal	308
Skruf	347
Sky Dancer	1184
Slim Price	1013
Slims, Virginia	125
Smalls, Tijuana	424
Smith, FX	4228
Smoke 1	1245
Smoke, G-	1218
Smoker Friendly cigarettes	1086
Smoker Friendly cigars	4155
Smoker's Choice	4192
Smokers Warehouse (roll-your-own)	1217
Smokes, Quality	1006
Smokey Mountain herbal snuff	805
Smokin Joes cigarettes	1040
Smokin Joes cigars	4130
Smooth (roll-your-own), Kentucky	1275
Snuff, General	337
Snuff, Ralph's	324
Snuff, Smokey Mountain herbal	805
Snuff/smokeless tobacco, Homemade	3998
Snuff; brand unspecified	3999
Sobranie	1014
Sonic	1282
Sonoma	1041
Sosa	4116
Southern Classics	1246
Southern Cross	1270
Southern Pride	228
Sovereign	1057
Special	1085
Special, Midnight (roll-your-own)	1214
Specials, Turkish	1045
Spirit of Cuba	4254
Spirit rolling tobacco, American	1032
Spirit, American	161
Splash	1065
Sport	1023
Sportsman, Arango	430
Spray, Aerosol	706

Definition	Code
Springwater Vanilla	1015
Square	318
Stag	499
Star chewing tobacco	248
Star cigarettes	1075
Star, All	1201
Star, Five	4012
Stars/Mild Sevens, Seven	1012
State Express	154
States, United; brand unspecified	4067
Sterling	155
Stock, Private	1005
Stoker chewing tobacco	230
Stoker's (roll-your-own)	1206
Stonewall	340
Storm	1263
Strike, Lucky	142
Stuyvesant, Peter	1230
Style	156
Suites, Miami	4041
Summit	1016
Sun, Desert	1248
Sundance	1017
Superkings	1068
Supre Sweets	4085
Supreme Blend little cigars	4283
Surina, La	4173
Sweet Afton	1096
Sweet Daddies	4255
Sweet Dreams	1113
Sweet Outlaws	4232
Sweet, CC	327
Sweets little cigars, Muriel	4282
Sweets, Sierra	4024
Sweets, Supre	4085
Sweets, Swisher	423
Sweets; brand unspecified	4001
Swift, Dean	329
Swisher Sweets	423
Tabac, Indian	4229
Taboka	348
Tahoe	1082
Tall	1042
Tamayo & Pareto	4091
Tamboril	4102
Tampa; brand unspecified	4002
Tan, Roi-	422
Tareyton	157
Tatiana	4084
Taylor's Pride	209
Te Amo	4003

Definition	Code
Temple Hall	4004
Tempo	1043
Tennessee Chew	241
Tetens, Lars	4008
Tex	1259
The Game cigars, Baccarat	434
Thick Plug, Bloodhound	233
Thins, Silva	1135
Thip, Khrong	1074
Thomas Hinds	4056
Thomas, Don	457
Thompson	4005
Tijuana Smalls	424
Timber Wolf	309
Time, Value	1070
Tinsley	239
Tiparillo	4006
Tobacco in hookah, Hookah tobacco/	505
Tobacco lozenge, Ariva	807
Tobacco Place	4011
Tobacco, American Spirit rolling	1032
Tobacco, Apple Plug	232
Tobacco, Bighorn	504
Tobacco, Homemade chewing	2998
Tobacco, Homemade snuff/smokeless	3998
Tobacco, Pipe; brand unspecified	5999
Tobacco, Prince Albert	501
Tobacco, R.J.	4019
Tobacco, Sir Walter Raleigh	502
Tobacco, Star chewing	248
Tobacco/tobacco in hookah, Hookah	505
Top (roll-your-own)	158
Topper	4063
Tops snuff	319
Torano, Carlos	4216
Torano, Exodus	4263
Toro, El	4185
Totems	210
Tough Guy	1162
Tourney	1029
Tracker	1254
Tradicion, La	477
Travis Club	4048
Treats, Dutch	459
Tres Hermanos	4204
Trinidad	4269
Triumph	159
Trophy	225
True	160
T's, John	4023
Tube Rose	320
Tube, Royal Blunt EZ	4178

Definition	Code
Tucson	1138
Tueros	4225
Tulsi	250
Turkish Specials	1045
Twist, Cumberland	247
Twist, Oliver	244
Twist, Wild Duck	251
Ultimate, Jr	473
Ultra Buy	1025
Unica, La	478
Unify	1174
Union Workman	229
United States; brand unspecified	4067
Universal	425
Upmann, Carl	4052
Upmann, H.	464
US, First	1205
USA	1050
USA Gold	1018
USA, First	1205
V Centennial	4037
Value & Quality	1071
Value Pride	1255
Value Time	1070
Value, Best	130
Value, Bonus	1136
Value, BV Bonus	1030
Value, Hi-	189
Value; brand unspecified	1028
Vanilla, Springwater	1015
Vantage	123
Vega Fina	4164
Vega, Celestino	4029
Vega, Garcia y	411
Vegas cigarettes	1019
Vegas cigars	4118
Vegas, Cinco	4165
Vegas, Las	4089
Velvet	503
Vendetta little cigars	4282
Viajante, brand unspecified	4205
Viceroy	124
Victor Sinclair	4157
Victory	1149
Villiger	4104
Virginia Slims	125
Virginia, Golden (roll-your-own)	1140
Virginian	1087
VM Santana	4059

Definition	Code
Walter Raleigh tobacco, Sir	502
Warehouse, Smokers (roll-your-own)	1217
Warren County	245
Waves	1020
Way	1238
WB	226
West, Key	4076
Westport	1147
Wheeling, Marsh	4119
White Owl	426
White Rhino	1195
Wild Duck twist	251
Wild Horse	1287
William Penn	427
Wills	1053
Wilsons	336
Winchester	428
Windsor	4015
Winner	1097
Winston	126
Wise Guys	4256
Wolf Brothers	4007
Wolf, Lone	481
Wolf, Timber	309
Work Horse	211
Work, Day's	203
Workman, Union	229
Worth	1044
X, Opus	489
X, Randelllo	4279
X-tra	1152
Yeyo, Don	4162
York cigarettes, New York New	1047
York cigars, New	4066
Yours	1021
Yours, Sincerely	1062
Yukon	1288
Z, Circle	1228
Zig-Zag (roll-your-own)	1069
Zino	4044

APPENDIX D

Recoded Substance Dependence and Abuse Variable Documentation

The 2006 National Survey on Drug Use and Health (NSDUH) computer-assisted interviewing (CAI) instrumentation included questions that were designed to measure dependence and abuse of illicit drugs, alcohol, and dependence on nicotine (cigarettes). For nicotine (cigarettes), questions pertaining to dependence were based on criteria from the Nicotine Dependence Syndrome Scale (NDSS; Shiffman, Hickcox, Gnys, Paty, & Kassel, 1995; Shiffman, Waters, & Hickcox, 2004) and the Fagerstrom Test of Nicotine Dependence (FTND; Fagerstrom, 1978; Heatherton, Kozlowski, Frecker, & Fagerstrom, 1991). The above-mentioned criteria were first used to measure nicotine dependence in NSDUH in 2003. For substances other than nicotine (cigarettes), which include alcohol, cocaine, heroin, pain relievers, sedatives, marijuana, tranquilizers, stimulants, hallucinogens, and inhalants, dependence and abuse questions were based on the criteria in the *Diagnostic and Statistical Manual of Mental Disorders (DSM-IV)*, 4th edition (American Psychiatric Association [APA], 1994). Due to the complexity of defining the dependence and abuse variables, additional details regarding the creation of these variables are included in this appendix.

Given the current editing and imputation procedures, along with the use of both core and noncore questions to determine whether a respondent was asked the dependence and abuse questions, users should be aware of the possible inconsistencies that may exist between the dependence and abuse variables and the imputed substance use and frequency of use variables for selected substances.

Responses from core substance use, frequency of substance use, and noncore substance use questions were used as criteria to determine whether a respondent was asked the alcohol and/or illicit drug dependence and abuse questions. Unknown responses to the core substance use and frequency of substance use questions were imputed. However, the imputation process did not take into account data reported in the noncore CAI modules. Therefore, responses to the dependence and abuse questions that were inconsistent with responses to the imputed substance use or frequency of use questions could exist. These inconsistent responses remained in the edited data and were not excluded in the creation of the dependence and abuse recodes. Since different sets of criteria were used as skip logic for each substance, different types of inconsistencies between the dependence and abuse variables and the imputed substance use and frequency of substance use variables could occur by substance. These inconsistencies are discussed in further detail in the appropriate sections on each substance.

Differences also exist between the methodologies used for determining dependence on nicotine (cigarettes) and for determining dependence on other substances. For example, to classify as nicotine (cigarette) dependent, a respondent must be a past month user of cigarettes. However, to classify as dependent on one of the other substances by *DSM-IV* criteria, a respondent must be a past year user of that substance. A second difference is that the Nicotine Dependence Syndrome Scale (NDSS) questions are imputed in order to optimize the number of respondents who may be classified for nicotine (cigarette) dependence, unlike the *DSM-IV* dependence questions that are used in the nonimputed, edited form.

Nicotine (Cigarette) Dependence

The 2006 NSDUH CAI questions designed to assess nicotine (cigarette) dependence were based on the NDSS and the FTND. To identify patterns of nicotine (cigarette) dependence within the 2006 NSDUH data, variable indicators were created to measure dependence on nicotine through the use of cigarettes. A respondent was defined as being dependent if he or she met either the NDSS or the FTND criteria for dependence.

Nicotine Dependence Syndrome Scale (NDSS):

The conceptual roots of the NDSS are similar to those behind the *DSM-IV* concept of dependence (Edwards & Gross, 1976). NSDUH contains 19 NDSS questions that address five aspects of dependence:

1. Smoking drive (compulsion to smoke driven by nicotine craving and withdrawal)
 - a. After not smoking for a while, you need to smoke in order to feel less restless and irritable (IRCGIRTB)
 - b. When you don't smoke for a few hours, you start to crave cigarettes (IRCGCRV)
 - c. You sometimes have strong cravings for a cigarette where it feels like you're in the grip of a force you can't control (IRCGCRGP)
 - d. You feel a sense of control over your smoking - that is, you can "take it or leave it" at any time (IRCGNCTL)
 - e. You sometimes worry that you will run out of cigarettes (IRCGROUT).
2. Nicotine tolerance
 - a. Since you started smoking, the amount you smoke has increased (IRCGINCR)
 - b. Compared to when you first started smoking, you need to smoke a lot more now in order to be satisfied (IRCGSAT)
 - c. Compared to when you first started smoking, you can smoke much, much more now before you start to feel anything (IRCGLMR).
3. Continuous smoking
 - a. You smoke cigarettes fairly regularly throughout the day (IRCGRGDY)
 - b. You smoke about the same amount on weekends as on weekdays (IRCGRGWK)
 - c. You smoke just about the same number of cigarettes from day to day (IRCGRGNM)
 - d. It's hard to say how many cigarettes you smoke per day because the number often changes (IRCGNCG)
 - e. It's normal for you to smoke several cigarettes in an hour, then not have another one until hours later (IRCGSLHR).
4. Behavioral priority (preferring smoking over other reinforcing activities)
 - a. You tend to avoid places that don't allow smoking, even if you would otherwise enjoy them (IRCGAVD)
 - b. There are times when you choose not to be around your friends who don't smoke because they won't like it if you smoke (friends question - CIGFNLKE)
 - c. Even if you're traveling a long distance, you'd rather not travel by airplane because you wouldn't be allowed to smoke (IRCGPLN).
5. Stereotypy (fixed patterns of smoking)
 - a. Do you have any friends who do not smoke cigarettes (friends question - CIGFNSMK)

- b. The number of cigarettes you smoke per day is often influenced by other things - how you're feeling, or what you're doing, for example (IRCGINFL)
- c. Your smoking is not affected much by other things. For example, you smoke about the same amount whether you're relaxing or working, happy or sad, alone or with others (IRCGNINF).

Each of these five domains can be assessed by a separate measure, but an average score across all domains also can be obtained for overall nicotine dependence (Shiffman et al., 2004). The NDSS algorithm for calculating this average score was based on the respondent's answers to 17 of the 19 questions listed above. The items regarding nonsmoking friends (4b - CIGFNLKE and 5a - CIGFNSMK) were excluded due to higher item nonresponse rates.

For respondents who answered 16 of the 17 NDSS nicotine (cigarette) dependence questions used in the NDSS algorithm, imputation using the 16 answered NDSS items as covariates in a weighted least squares regression model was implemented (Ault et al., 2008).

Responses to items IRCGIRTB, IRCGCRV, IRCGCRGP, IRCGAVD, IRCGPLN, IRCGROUT, IRCGRGDY, IRCGRGWK, IRCGRGNM, IRCGNINF, IRCGINCR, IRCGSAT, and IRCGLMR were coded from 1 to 5 where

- 1= Not at all true
- 2= Somewhat true
- 3= Moderately true
- 4= Very true
- 5= Extremely true

Responses to items IRCGNCTL, IRCGNCG, IRCGSLHR, and IRCGINFL were reverse coded from 5 to 1 where

- 5= Not at all true
- 4= Somewhat true
- 3= Moderately true
- 2= Very true
- 1= Extremely true

For respondents who reported smoking cigarettes in the past month, the NDSS score, NDSSANSP=1, was calculated as the sum of the responses to the previous questions divided by 17. The NDSS score was calculated only for those who had responses to all 17 questions after imputation. If a respondent did not have valid responses (based on actual reporting and imputation) to all 17 questions, then his or her NDSS score was defined as missing.

A respondent was defined as nicotine dependent, NDSSDNSP, if the NDSS score was greater than or equal to 2.75. If the NDSS score was less than 2.75 or missing, then the respondent was determined to be nondependent, NDSSDNSP=0, based on the NDSS. The threshold of 2.75 was derived by examining the distribution of scores in other samples of smokers who were administered the NDSS, including a contrast of scores obtained for nondependent smokers (chippers) versus heavy smokers (Shiffman, Paty, Kassel, Gnys, & Zettler-Segal, 1994).

Fagerstrom Test of Nicotine Dependence (FTND):

The FTND is a multi-item measure of dependence, but much of its ability to discriminate dependent smokers derives from a single item assessing how soon after waking smokers have their first cigarette (Heatherton, Kozlowski, Frecker, Rickert, & Robinson, 1989). Because most nicotine is cleared from the bloodstream overnight, smokers typically wake in nicotine deprivation, and rapid movement to smoke is considered a sign of dependence. A respondent who reported smoking cigarettes in the past month was defined as nicotine dependent based on the FTND, FTNDDNSP, if the first cigarette smoked was within 30 minutes of waking up on the days he or she smoked (CIGWAKE=1 or 2).

Nicotine (Cigarette) Dependence:

Using both the NDSS and the FTND, a respondent was defined as having nicotine (cigarette) dependence in the past month, DNICNSP, if he or she met either the NDSS (NDSSDNSP=1) or FTND (FTNDDNSP=1) criteria for dependence.

DSM-IV Dependence and Abuse

The 2006 NSDUH CAI questions designed to assess substance dependence and abuse were based on the criteria for dependence and abuse in the *DSM-IV* (APA, 1994). To identify patterns of substance abuse in the 2006 NSDUH data, variable indicators were created to measure dependence on and abuse of illicit drugs and/or alcohol. For marijuana, inhalants, hallucinogens, and tranquilizers, a respondent was defined as having dependence if he or she met three or more of six standard dependence criteria. A seventh withdrawal criterion was added for alcohol, pain relievers, cocaine, heroin, sedatives, and stimulants. A respondent was defined as having dependence if he or she met three or more of seven dependence criteria. For each illicit drug and alcohol, a respondent was defined as having abused that substance if he or she met one or more of four abuse criteria and was determined not to be dependent upon the substance of interest.

Dependence and abuse variables are mutually exclusive with dependence taking precedence (i.e., dependence is determined first and respondents are only classified as having been abused if they are not already classified as dependent, regardless of responses to the abuse questions). Therefore, it is possible for the variables showing abuse of a combination of substances to not correspond with the abuse status of those individual substances. For example, a respondent who is classified as having abused cocaine in the past year may be classified as not having abused illicit drugs because he or she was dependent on marijuana and already classified as being dependent on illicit drugs.

For alcohol and marijuana, the criteria used to determine whether a respondent was asked the dependence and abuse questions included past year use of the respective substance and reported use of the respective substance on more than 5 days in the past year. Because respondents were asked the dependence and abuse questions if they reported substance use in the past year, regardless of whether they reported their frequency of substance use in the past year, inconsistencies could occur where the imputed frequency of use variable indicated less frequent use than required for respondents to be asked the dependence and abuse questions originally.

For stimulants, heroin, and cocaine, the criteria included reporting past year use in a core drug module or past year use in the noncore special drugs module. Inconsistencies could occur when a core substance use variable indicated no use in the past year but a dependence and abuse variable indicated substance dependence or abuse.

For hallucinogens, pain relievers, tranquilizers, inhalants, and sedatives, the only criteria used was that the respondent reported past year use of the respective substance. Thus, no inconsistencies could occur where the respondent was considered a nonuser of the substance but was dependent on or abusing the substance.

In 2005 and 2006, new questions were added to the noncore special drugs module to identify respondents who had used methamphetamine but had failed to report it in the core prescription stimulant module because they did not think of methamphetamine as a prescription drug. Persons identified as methamphetamine users in these new questions were administered the stimulant dependence and abuse questions as if they had reported methamphetamine use in the core stimulant module. Based on the decisions made during the methamphetamine analysis, respondents who met the criteria for stimulant dependence or abuse but had reported past year methamphetamine use only on the new special drug use questions (i.e., did not indicate methamphetamine use from the core drug module or other questions in the special drugs module) were categorized as NOT having past year stimulant dependence or abuse. Furthermore, if these

same respondents were categorized as not having past year dependence on or abuse of any other substance (e.g., pain relievers, tranquilizers, or sedatives for the psychotherapeutic drug grouping), then they were categorized as NOT having past year dependence on or abuse of psychotherapeutics, illicit drugs, illicit drugs or alcohol, and illicit drugs and alcohol. Further details are provided in Section B.4.6 of Appendix B of the *Results from the 2006 National Survey on Drug Use and Health: National Findings* (Office of Applied Studies [OAS], 2007).

A respondent might have provided ambiguous information about past year use of any individual substance, in which case these respondents were not asked the dependence and abuse questions for that substance. Subsequently, these respondents could be imputed to be past year users of the respective substance. In this situation, the dependence and abuse data were unknown. Thus, these respondents were classified as not dependent on or abusing the respective substance, without ever having been asked the dependence and abuse questions.

Listed below are the definitions used for each of the individual dependence and abuse measures, as well as specific notes about inconsistency issues for each measure. Additional variables were created using a combination of these individual dependence and abuse measures and are listed in the main part of the codebook.

Substance Dependence Recodes Defined with Withdrawal Criteria

ALCOHOL:

To be defined with alcohol dependence, DEPNDALC, a respondent must have met three or more of these alcohol dependence criteria:

- (1) Spent a great deal of time over a period of a month getting, using, or getting over the effects of alcohol (ALCLOTTM=1 or ALCGTOVR=1)
- (2) Used alcohol more often than intended or was unable to keep set limits on alcohol use (ALCKPLMT=2)
- (3) Needed to use alcohol more than before to get desired effects or noticed that same amount of alcohol use had less effect than before (ALCNDMOR=1 or ALCLSEFX=1)
- (4) Inability to cut down or stop using alcohol every time tried or wanted to (ALCCUTEV=2)
- (5) Continued to use alcohol even though it was causing problems with emotions, nerves, mental health, or physical problems (ALCEMCTD=1 or ALCPHCTD=1)
- (6) Alcohol use reduced or eliminated involvement or participation in important activities (ALCLSACT=1)
- (7) Reported experiencing two or more alcohol withdrawal symptoms at the same time that lasted longer than a day after alcohol use was cut back or stopped. Symptoms include (i) sweating or feeling that heart was beating fast, (ii) having hands tremble, (iii) having trouble sleeping, (iv) vomiting or feeling nauseous, (v) seeing, hearing, or feeling things that were not really there, (vi) feeling like could not sit still, (vii) feeling anxious, and (viii) having seizures or fits. (ALCWDSMT=1).

Note: A respondent could answer the dependence questions if he or she reported using alcohol in the past year, regardless of whether he or she reported the frequency of days in which he or she drank an alcoholic beverage. Thus, cases may exist where a respondent was classified as dependent on alcohol but drank an alcoholic beverage less than 6 days in the past year according to the imputed frequency of use variable (IRALCFY).

COCAINE:

To be defined with cocaine dependence, DEPNDCOG, a respondent must have met three or more of these cocaine dependence criteria:

- (1) Spent a great deal of time over a period of a month getting, using, or getting over the effects of cocaine (COCLOTTM=1 or COCGTOVR=1)
- (2) Used cocaine more often than intended or was unable to keep set limits on cocaine use (COCKPLMT=2)
- (3) Needed to use cocaine more than before to get desired effects or noticed that same amount of cocaine use had less effect than before (COCNDMOR=1 or COCLSEFX=1)
- (4) Inability to cut down or stop using cocaine every time tried or wanted to (COCCUTEV=2)
- (5) Continued to use cocaine even though it was causing problems with emotions, nerves, mental health, or physical problems (COCEMCTD=1 or COCPHCTD=1)
- (6) Cocaine use reduced or eliminated involvement or participation in important activities (COCLSACT=1)

- (7) Reported feeling blue or down when trying to stop or cut down using cocaine (COCFLBLU=1) as well as experiencing two or more additional cocaine withdrawal symptoms at the same time that lasted longer than a day after cocaine use was cut back or stopped. Symptoms include (i) feeling tired or exhausted, (ii) having bad dreams, (iii) having trouble sleeping or sleeping more than normal, (iv) feeling hungry more often, and (v) feeling either very slowed down or could not sit still. (COCWDSMT=1).

Note: A respondent could answer the dependence questions if he or she reported injecting cocaine with a needle in the past year, even if he or she reported not using cocaine in the past year. Thus, cases may exist where a respondent was classified as being dependent on cocaine, even though he or she had not used cocaine in the past year according to the imputed recency variable (COCYR).

HEROIN:

To be defined with heroin dependence, DEPNDHER, a respondent must have met three or more of these heroin dependence criteria:

- (1) Spent a great deal of time over a period of a month getting, using, or getting over the effects of heroin (HERLOTTM=1 or HERGTOVR=1)
- (2) Used heroin more often than intended or was unable to keep set limits on heroin use (HERKPLMT=2)
- (3) Needed to use heroin more than before to get desired effects or noticed that same amount of heroin use had less effect than before (HERNDMOR=1 or HERLSEFX=1)
- (4) Inability to cut down or stop using heroin every time tried or wanted to (HERCUTEV=2)
- (5) Continued to use heroin even though it was causing problems with emotions, nerves, mental health, or physical problems (HEREMCTD=1 or HERPHCTD=1)
- (6) Heroin use reduced or eliminated involvement or participation in important activities (HERLSACT=1)
- (7) Reported experiencing three or more heroin withdrawal symptoms at the same time that lasted longer than a day after heroin use was cut back or stopped. Symptoms include (i) feeling kind of blue or down, (ii) vomiting or feeling nauseous, (iii) having cramps or muscle aches, (iv) having teary eyes or a runny nose, (v) feeling sweaty, having enlarged eye pupils, or having body hair standing up on skin, (vi) having diarrhea, (vii) yawning, (viii) having a fever, and (ix) having trouble sleeping. (HERWDSMT=1).

Note: A respondent could answer the dependence questions if he or she reported injecting with a needle, smoking, sniffing, or snorting heroin in the past year, even if he or she reported not using heroin in the past year. Thus, cases may exist where a respondent was classified as dependent on heroin, even though he or she had not used heroin in the past year according to the imputed recency variable (HERYR).

PAIN RELIEVERS:

To be defined with pain reliever dependence, DEPNDANL, a respondent must have met three or more of these pain reliever dependence criteria:

- (1) Spent a great deal of time over a period of a month getting, using, or getting over the effects of pain relievers (ANLLOTTM=1 or ANLGTOVR=1)

- (2) Used pain relievers more often than intended or was unable to keep set limits on pain reliever use (ANLKPLMT=2)
- (3) Needed to use pain relievers more than before to get desired effects or noticed that same amount of pain reliever use had less effect than before (ANLNDMOR=1 or ANLLSEFX=1)
- (4) Inability to cut down or stop using pain relievers every time tried or wanted to (ANLCUTEV=2)
- (5) Continued to use pain relievers even though they were causing problems with emotions, nerves, mental health, or physical problems (ANLEMCTD=1 or ANLPHCTD=1)
- (6) Pain reliever use reduced or eliminated involvement or participation in important activities (ANLLSACT=1)
- (7) Reported experiencing three or more pain reliever withdrawal symptoms at the same time that lasted longer than a day after pain reliever use was cut back or stopped. Symptoms include (i) feeling kind of blue or down, (ii) vomiting or feeling nauseous, (iii) having cramps or muscle aches, (iv) having teary eyes or a runny nose, (v) feeling sweaty, having enlarged pupils, or having body hair standing up on skin, (vi) having diarrhea, (vii) yawning, (viii) having a fever, and (ix) having trouble sleeping. (ANLWDSMT=1).

SEDATIVES:

To be defined with sedative dependence, DEPNDSED, a respondent must have met three or more of these sedative dependence criteria:

- (1) Spent a great deal of time over a period of a month getting, using, or getting over the effects of sedatives (SEDLTTM=1 or SEDGTOVR=1)
- (2) Used sedatives more often than intended or was unable to keep set limits on sedative use (SEDKPLMT=2)
- (3) Needed to use sedatives more than before to get desired effects or noticed that same amount of sedative use had less effect than before (SEDNDMOR=1 or SEDLSEFX=1)
- (4) Inability to cut down or stop using sedatives every time tried or wanted to (SEDCUTEV=2)
- (5) Continued to use sedatives even though they were causing problems with emotions, nerves, mental health, or physical problems (SEDEMCTD=1 or SEDPHCTD=1)
- (6) Sedative use reduced or eliminated involvement or participation in important activities (SEDL SACT=1)
- (7) Reported experiencing two or more sedative withdrawal symptoms at the same time that lasted longer than a day after sedative use was cut back or stopped. Symptoms include (i) sweating or feeling that heart was beating fast, (ii) having hands tremble, (iii) having trouble sleeping or sleeping more than normal, (iv) vomiting or feeling nauseous, (v) seeing, hearing, or feeling things that were not really there, (vi) feeling like could not sit still, (vii) feeling anxious, and (viii) having seizures or fits. (SEDWDSMT=1).

STIMULANTS:

To be defined with stimulant dependence, DEPNDSTM, a respondent must have been routed to the dependence and abuse questions in 2006 based on variables that existed in 2005 (STMDAFLG=98) and must have met three or more of these stimulant dependence criteria (i.e., respondents who did not indicate methamphetamine use or other stimulant use from the core

drug module or questions in the special drugs module other than the two new 2005 special drug use questions and the new 2006 special drug consistency check questions mentioned above and who met three or more of these stimulant dependence criteria were categorized as NOT having past year stimulant dependence):

- (1) Spent a great deal of time over a period of a month getting, using, or getting over the effects of stimulants (STMLOTTM=1 or STMGTOVR=1)
- (2) Used stimulants more often than intended or was unable to keep set limits on stimulant use (STMKPLMT=2)
- (3) Needed to use stimulants more than before to get desired effects or noticed that same amount of stimulant use had less effect than before (STMNDMOR=1 or STMLSEFX=1)
- (4) Inability to cut down or stop using stimulants every time tried or wanted to (STMCUTEV=2)
- (5) Continued to use stimulants even though they were causing problems with emotions, nerves, mental health, or physical problems (STMEMCTD=1 or STMPHCTD=1)
- (6) Stimulant use reduced or eliminated involvement or participation in important activities (STMLSACT=1)
- (7) Reported feeling blue or down when trying to stop or cut down using stimulants (STMFLBLU=1) as well as experiencing two or more additional stimulant withdrawal symptoms at the same time that lasted longer than a day after stimulant use was cut back or stopped. Symptoms include (i) feeling tired or exhausted, (ii) having bad dreams, (iii) having trouble sleeping or sleeping more than normal, (iv) feeling hungry more often, and (v) feeling either very slowed down or like could not sit still. (STMWDSMT=1).

Note: A respondent could answer the dependence questions if he or she reported injecting stimulants with a needle in the past year, even if he or she reported not using stimulants in the past year. Thus, cases may exist where a respondent was classified as being dependent on stimulants, even though he or she had not used stimulants in the past year according to the imputed recency variable (STMYR).

Substance Dependence Recodes Defined without Withdrawal Criteria

HALLUCINOGENS:

To be defined with hallucinogen dependence, DEPNDHAL, a respondent must have met three or more of these hallucinogen dependence criteria:

- (1) Spent a great deal of time over a period of a month getting, using, or getting over the effects of hallucinogens (HALLOTTM=1 or HALGTOVR=1)
- (2) Used hallucinogens more often than intended or was unable to keep set limits on hallucinogen use (HALKPLMT=2)
- (3) Needed to use hallucinogens more than before to get desired effects or noticed that same amount of hallucinogen use had less effect than before (HALNDMOR=1 or HALLSEFX=1)
- (4) Inability to cut down or stop using hallucinogens every time tried or wanted to (HALCUTEV=2)
- (5) Continued to use hallucinogens even though they were causing problems with emotions, nerves, mental health, or physical problems (HALEMCTD=1 or HALPHCTD=1)
- (6) Hallucinogen use reduced or eliminated involvement or participation in important activities (HALLSACT=1).

INHALANTS:

To be defined with inhalant dependence, DEPNDINH, a respondent must have met three or more of these inhalant dependence criteria:

- (1) Spent a great deal of time over a period of a month getting, using, or getting over the effects of inhalants (INHLOTTM=1 or INHGTOVR=1)
- (2) Used inhalants more often than intended or was unable to keep set limits on inhalant use (INHKPLMT=2)
- (3) Needed to use inhalants more than before to get desired effects or noticed that same amount of inhalant use had less effect than before (INHNDMOR=1 or INHLESEFX=1)
- (4) Inability to cut down or stop using inhalants every time tried or wanted to (INHCUTEV=2)
- (5) Continued to use inhalants even though they were causing problems with emotions, nerves, mental health, or physical problems (INHEMCTD=1 or INHPHCTD=1)
- (6) Inhalant use reduced or eliminated involvement or participation in important activities (INHLSACT=1).

MARIJUANA:

To be defined with marijuana dependence, DEPNDMRJ, a respondent must have met three or more of these marijuana dependence criteria:

- (1) Spent a great deal of time over a period of a month getting, using, or getting over the effects of marijuana (MRJLOTTM=1 or MRJGTOVR=1)
- (2) Used marijuana more often than intended or was unable to keep set limits on marijuana use (MRJKPLMT=2)

- (3) Needed to use marijuana more than before to get desired effects or noticed that same amount of marijuana use had less effect than before (MRJNDMOR=1 or MRJLSEFX=1)
- (4) Inability to cut down or stop using marijuana every time tried or wanted to (MRJCUTEV=2)
- (5) Continued to use marijuana even though it was causing problems with emotions, nerves, mental health, or physical problems (MRJEMCTD=1 or MRJPHCTD=1)
- (6) Marijuana use reduced or eliminated involvement or participation in important activities (MRJLSACT=1).

Note: A respondent could answer the dependence questions if he or she reported using marijuana in the past year, regardless of whether he or she reported the frequency of days in which he or she used marijuana. Thus, cases may exist where a respondent was classified as dependent on marijuana but used marijuana less than 6 days in the past year according to the imputed frequency of use variable (IRMJFY).

TRANQUILIZERS:

To be defined with tranquilizer dependence, DEPNDTRN, a respondent must have met three or more of these tranquilizer dependence criteria:

- (1) Spent a great deal of time over a period of a month getting, using, or getting over the effects of tranquilizers (TRNLOTTM=1 or TRNGTOVR=1)
- (2) Used tranquilizers more often than intended or was unable to keep set limits on tranquilizer use (TRNKPLMT=2)
- (3) Needed to use tranquilizers more than before to get desired effects or noticed that same amount of tranquilizer use had less effect than before (TRNNDMOR=1 or TRNLSEFX=1)
- (4) Inability to cut down or stop using tranquilizers every time tried or wanted to (TRNCUTEV=2)
- (5) Continued to use tranquilizers even though they were causing problems with emotions, nerves, mental health, or physical problems (TRNEMCTD=1 or TRNPHCTD=1)
- (6) Tranquilizer use reduced or eliminated involvement or participation in important activities (TRNLSACT=1).

Substance Abuse Recodes

ALCOHOL:

To be defined with abuse of alcohol, ABUSEALC, a respondent must have met one or more of these alcohol abuse criteria in the past year and must not have been dependent upon alcohol in the past year (DEPNDAALC=0):

- (1) Serious problems at home, work, or school caused by using alcohol, such as
 - neglecting their children
 - missing work or school
 - doing a poor job at work or school
 - losing a job or dropping out of school(ALCSERP=1)
- (2) Used alcohol regularly and then did something that might have put you in physical danger (ALCPDANG=1)
- (3) Use of alcohol caused you to do things that repeatedly got you in trouble with the law (ALCLAWTR=1)
- (4) Problems with family or friends that were probably caused by using alcohol (ALCFMFPB=1) and continued to use alcohol even though you thought using alcohol caused these problems (ALCFMCTD=1).

Note: A respondent could answer the abuse questions if he or she reported using alcohol in the past year, regardless of whether he or she reported the frequency of days in which he or she drank an alcoholic beverage. Thus, cases may exist where a respondent was classified to have abused alcohol but drank an alcoholic beverage less than 6 days in the past year according to the imputed frequency of use variable (IRALCFY).

COCAINE:

To be defined with abuse of cocaine, ABUSECOC, a respondent must have met one or more of these cocaine abuse criteria in the past year and must not have been dependent upon cocaine in the past year (DEPNDCOC=0):

- (1) Serious problems at home, work, or school caused by using cocaine, such as
 - neglecting their children
 - missing work or school
 - doing a poor job at work or school
 - losing a job or dropping out of school(COCSERP=1)
- (2) Used cocaine regularly and then did something that might have put you in physical danger (COCPDANG=1)
- (3) Use of cocaine caused you to do things that repeatedly got you in trouble with the law (COCLAWTR=1)
- (4) Problems with family or friends probably caused by using cocaine (COCFMFPB=1) and continued to use cocaine even though you thought using cocaine caused these problems (COCFMCTD=1).

Note: A respondent could answer the abuse questions if he or she reported injecting cocaine with a needle in the past year, even if he or she reported not using cocaine in the past year. Thus, cases may exist where a respondent was classified to have abused cocaine, even though he or she had not used cocaine in the past year according to the imputed recency variable (COCYR).

HALLUCINOGENS:

To be defined with abuse of hallucinogens, ABUSEHAL, a respondent must have met one or more of these hallucinogen abuse criteria in the past year and must not have been dependent upon hallucinogens in the past year (DEPNDHAL=0):

- (1) Serious problems at home, work, or school caused by using hallucinogens, such as
 - neglecting their children
 - missing work or school
 - doing a poor job at work or school
 - losing a job or dropping out of school(HALSERPB=1)
- (2) Used hallucinogens regularly and then did something that might have put you in physical danger (HALPDANG=1)
- (3) Use of hallucinogens caused you to do things that repeatedly got you in trouble with the law (HALLAWTR=1)
- (4) Problems with family or friends probably caused by using hallucinogens (HALFMFPB=1) and continued to use hallucinogens even though you thought using hallucinogens caused these problems (HALFMCTD=1).

HEROIN:

To be defined with abuse of heroin, ABUSEHER, a respondent must have met one or more of these heroin abuse criteria in the past year and must not have been dependent upon heroin in the past year (DEPNDHER=0):

- (1) Serious problems at home, work, or school caused by using heroin, such as
 - neglecting their children
 - missing work or school
 - doing a poor job at work or school
 - losing a job or dropping out of school(HERSERPB=1)
- (2) Used heroin regularly and then did something that might have put you in physical danger (HERPDANG=1)
- (3) Use of heroin caused you to do things that repeatedly got you in trouble with the law (HERLAWTR=1)
- (4) Problems with family or friends probably caused by using heroin (HERFMFPB=1) and continued to use heroin even though you thought using heroin caused these problems (HERFMCTD=1).

Note: A respondent could answer the abuse questions if he or she reported injecting with a needle, smoking, sniffing, or snorting heroin in the past year, even if he or she reported not using heroin in the past year. Thus, cases may exist where a respondent was classified to have abused heroin, even though he or she had not used heroin in the past year according to the imputed recency variable (HERYR).

INHALANTS:

To be defined with abuse of inhalants, ABUSEINH, a respondent must have met one or more of these inhalant abuse criteria in the past year and must not have been dependent upon inhalants in the past year (DEPNDINH=0):

- (1) Serious problems at home, work, or school caused by using inhalants, such as
 - neglecting their children
 - missing work or school
 - doing a poor job at work or school
 - losing a job or dropping out of school(INHSERP=1)
- (2) Used inhalants regularly and then did something that might have put you in physical danger (INHPDANG=1)
- (3) Use of inhalants caused you to do things that repeatedly got you in trouble with the law (INHLOWTR=1)
- (4) Problems with family or friends probably caused by using inhalants (INHFMFPB=1) and continued to use inhalants even though you thought using inhalants caused these problems (INHFMCTD=1).

MARIJUANA:

To be defined with abuse of marijuana, ABUSEMRJ, a respondent must have met one or more of these marijuana abuse criteria in the past year and must not have been dependent upon marijuana in the past year (DEPNDMRJ=0):

- (1) Serious problems at home, work, or school caused by using marijuana, such as
 - neglecting their children
 - missing work or school
 - doing a poor job at work or school
 - losing a job or dropping out of school(MRJSERP=1)
- (2) Used marijuana regularly and then did something that might have put you in physical danger (MRJPDANG=1)
- (3) Use of marijuana caused you to do things that repeatedly got you in trouble with the law (MRJLOWTR=1)
- (4) Problems with family or friends probably caused by using marijuana (MRJFMFPB=1) and continued to use marijuana even though you thought using marijuana caused these problems (MRJFMCTD=1).

Note: A respondent could answer the abuse questions if he or she reported using marijuana in the past year, regardless of whether he or she reported the frequency of days in which he or she used marijuana. Thus, cases may exist where a respondent was classified to have abused marijuana but used marijuana less than 6 days in the past year according to the imputed frequency of use variable (IRMJFY).

PAIN RELIEVERS:

To be defined with abuse of pain relievers, ABUSEANL, a respondent must have met one or more of these pain reliever abuse criteria in the past year and must not have been dependent upon pain relievers in the past year (DEPN DANL=0):

- (1) Serious problems at home, work, or school caused by using pain relievers, such as
 - neglecting their children
 - missing work or school
 - doing a poor job at work or school
 - losing a job or dropping out of school(ANLSERP B=1)
- (2) Used pain relievers regularly and then did something that might have put you in physical danger (ANLPDANG=1)
- (3) Use of pain relievers caused you to do things that repeatedly got you in trouble with the law (ANLLAWTR=1)
- (4) Problems with family or friends probably caused by using pain relievers (ANLFMFPB=1) and continued to use pain relievers even though you thought using pain relievers caused these problems (ANLFMCTD=1).

SEDATIVES:

To be defined with abuse of sedatives, ABUSESED, a respondent must have met one or more of these sedative abuse criteria in the past year and must not have been dependent upon sedatives in the past year (DEPN DSED=0):

- (1) Serious problems at home, work, or school caused by using sedatives, such as
 - neglecting their children
 - missing work or school
 - doing a poor job at work or school
 - losing a job or dropping out of school(SEDSERP B=1)
- (2) Used sedatives regularly and then did something that might have put you in physical danger (SEDPDANG=1)
- (3) Use of sedatives caused you to do things that repeatedly got you in trouble with the law (SEDLAWTR=1)
- (4) Problems with family or friends probably caused by using sedatives (SEDFMFPB=1) and continued to use sedatives even though you thought using sedatives caused these problems (SEDFMCTD=1).

STIMULANTS:

To be defined with abuse of stimulants, ABUSESTM, a respondent must have been routed to the dependence and abuse questions in 2006 based on variables that existed in 2005 (STM DAFLG=98), must have met one or more of these stimulant abuse criteria in the past year (i.e., respondents who did not indicate methamphetamine use or other stimulant use from the core drug module or questions in the special drugs module other than the two new 2005 special drug use questions and the new 2006 special drug consistency check questions mentioned above and who met one or more of these stimulant abuse criteria were categorized as NOT having

abused stimulants in the past year), and must not have been dependent upon stimulants in the past year (DEPNDSTM=0):

- (1) Serious problems at home, work, or school caused by using stimulants, such as
 - neglecting their children
 - missing work or school
 - doing a poor job at work or school
 - losing a job or dropping out of school(STMSERP=1)
- (2) Used stimulants regularly and then did something that might have put you in physical danger (STMPDANG=1)
- (3) Use of stimulants caused you to do things that repeatedly got you in trouble with the law (STMLAWTR=1)
- (4) Problems with family or friends probably caused by using stimulants (STMFMPB=1) and continued to use stimulants even though you thought that using stimulants caused these problems (STMFMC=1).

Note: A respondent could answer the abuse questions if he or she reported injecting stimulants with a needle in the past year, even if he or she reported not using stimulants in the past year. Thus, cases may exist where a respondent was classified to have abused stimulants, even though he or she had not used stimulants in the past year according to the imputed recency variable (STMYR).

TRANQUILIZERS:

To be defined with abuse of tranquilizers, ABUSETRN, a respondent must have met one or more of these tranquilizer abuse criteria in the past year and must not have been dependent upon tranquilizers in the past year (DEPNDTRN=0):

- (1) Serious problems at home, work, or school caused by using tranquilizers, such as
 - neglecting their children
 - missing work or school
 - doing a poor job at work or school
 - losing a job or dropping out of school(TRNSERP=1)
- (2) Used tranquilizers regularly and then did something that might have put you in physical danger (TRNPDANG=1)
- (3) Use of tranquilizers caused you to do things that repeatedly got you in trouble with the law (TRNLAWTR=1)
- (4) Problems with family or friends probably caused by using tranquilizers (TRNFMPB=1) and continued to use tranquilizers even though you thought using tranquilizers caused these problems (TRNFMCTD=1).

References

- American Psychiatric Association. (1994). *Diagnostic and statistical manual of mental disorders (DSM-IV)* (4th ed.). Washington, DC: Author.
- Ault, K., Aldworth, J., Barnett-Walker, K., Carpenter, L., Copello, E., Frechtel, P., Liu, B., & Martin, P. (2008, February). Imputation report. In *2006 National Survey on Drug Use and Health: Methodological resource book* (Section 11, prepared for the Substance Abuse and Mental Health Services Administration, Office of Applied Studies, under Contract No. 283-2004-00022, Deliverable No. 39, RTI/0209009.277.007). Research Triangle Park, NC: RTI International.
- Edwards, G., & Gross, M. M. (1976). Alcohol dependence: Provisional description of a clinical syndrome. *British Medical Journal*, *1*(6017), 1058-1061.
- Fagerstrom, K. O. (1978). Measuring degree of physical dependence to tobacco smoking with reference to individualization of treatment. *Addictive Behaviors*, *3*, 235-241.
- Heatherton, T. F., Kozlowski, L. T., Frecker, R. C., & Fagerstrom, K. O. (1991). The Fagerstrom Test for Nicotine Dependence: A revision of the Fagerstrom Tolerance Questionnaire. *British Journal of Addiction*, *86*, 1119-1127.
- Heatherton, T. F., Kozlowski, L. T., Frecker, R. C., Rickert, W., & Robinson, J. (1989). Measuring the heaviness of smoking: Using self-reported time to the first cigarette of the day and number of cigarettes smoked per day. *British Journal of Addiction*, *84*, 791-799.
- Office of Applied Studies. (2007). *Results from the 2006 National Survey on Drug Use and Health: National findings* (DHHS Publication No. SMA 07-4293, NSDUH Series H-32). Rockville, MD: Substance Abuse and Mental Health Services Administration. [Available at <http://oas.samhsa.gov/nsduh/reports.htm>]
- Shiffman, S., Hickcox, M., Gnys, M., Paty, J. A., & Kassel, J. D. (1995, March). *The Nicotine Dependence Syndrome Scale: Development of a new measure*. Poster presented at the annual meeting of the Society for Research on Nicotine and Tobacco, San Diego, CA.
- Shiffman, S., Paty, J. A., Kassel, J. D., Gnys, M., & Zettler-Segal, M. (1994). Smoking behavior and smoking history of tobacco chippers. *Experimental and Clinical Psychopharmacology*, *2*, 126-142.
- Shiffman, S., Waters, A. J., & Hickcox, M. (2004). The Nicotine Dependence Syndrome Scale: A multidimensional measure of nicotine dependence. *Nicotine & Tobacco Research*, *6*, 327-348.

APPENDIX E

Recoded Mental Health

The 2005 National Survey on Drug Use and Health (NSDUH) included a "serious mental illness" module that was designed to provide data on mental health measures for adults aged 18 or older. Measures available using the 2005 data include serious psychological distress (SPD) and serious mental illness (SMI). SMI was not originally measured for the 2005 NSDUH but was developed to allow comparisons of serious mental illness measures with 2008 and later years and is described in the report, *Statistical Models to Predict Mental Illness from 2005 to 2007* (Center for Behavioral Health Statistics and Quality [CBHSQ], 2017).

For the 2006 NSDUH, serious psychological distress (SPD) was measured using the K6 screening instrument for nonspecific psychological distress (Furukawa, Kessler, Slade, & Andrews, 2003; Kessler et al., 2003). The six items of the K6 scale gather information regarding how frequently a respondent experienced symptoms of psychological distress during the one month in the past year when he or she was at his or her worst emotionally. These six items are referred to as the adult short-form module and compose the Psychological Distress module in the 2006 NSDUH questionnaire, which was named the Serious Mental Illness module in the 2005 NSDUH questionnaire.

In NSDUH reports prior to 2004, the K6 scale was used to measure serious mental illness (SMI). For a detailed discussion of the reasons that the K6 was used to measure SPD instead of SMI for the 2004 and later NSDUH reports, as well as details on a methodological history of SPD, see Section B.4.4 of Appendix B in the *Results from the 2004 National Survey on Drug Use and Health: National Findings* (Office of Applied Studies [OAS], 2005).

Changes to the 2008 questionnaire resulted in the retroactive creation of adjusted variables for 2005 in order to allow multiyear analyses. The Mental Health module in the 2008 questionnaire (referred to as the Psychological Distress module in 2006) was revised to include questions related to two functional impairment scales. See Aldworth, Kott, Yu, Mosquin, and Barnett-Walker (2010) for more details. In addition, the K6 questions were revised to ask about two reference periods: (1) the past 30 days and (2) the month in the past 12 months when the distress was the worst (if different than the past 30 days). This change allowed for both past year and past month measures of SPD to be developed. The 2008 past year SPD measure (SPDYR) was created by combining both responses from past month and worst month in the past year K6 items. Due to these changes in the questionnaire, the 2008 past year SPD variable was not comparable with the past year SPD variable from the 2004 through 2007 NSDUHs (SPD_UADJ) and was therefore renamed. Because of the lack of comparability in the past year SPD measure and the fact that the past month measure of SPD more closely corresponds with SPD reference periods reported in other surveys, such as the National Health Interview Survey and the Behavioral Risk Factor Surveillance System, only past month SPD was presented in the 2008 detailed tables and 2009 mental health detailed tables (OAS, 2009; CBHSQ, 2010).

A study was implemented to assess the possibility of generating adjusted past year SPD variables for 2004 through 2007, which could be compared with past year variables from 2008 and later NSDUHs. Results of this study suggested that adjusted past year SPD variables for 2004 through 2007 were comparable with past year SPD variables from 2008 and later NSDUHs. Therefore, a statistically adjusted version of past year SPD was created for 2005 through 2007, which is described in more detail later in this appendix. Adjusted variables were

not created for 2004, because the 2004 estimates were subject to a higher degree of sampling fluctuation due to the split-sample design.

Listed below are the K6 questions for both reference periods (the past 30 days and the month in the past 12 months when the distress was the worst), their associated edited variable names, and possible response categories for each question. Note that the questions regarding the past 30 days (DSTxxx30) and the question asking whether there was a worse month in the past 12 months than the past 30 days (DSTWORST) were not asked in 2006, because they were not added to the questionnaire until 2008. Also note that the wording of the questions regarding the worst month (DSTxxxxx) is from the 2006 questionnaire. However, there were minor wording changes beginning in 2008 to account for the additional questions.

The following seven questions are from the 2008 questionnaire. These questions were not asked in 2006, but they are included here as a reference because statistically adjusted 2006 past year SPD variables were created to be comparable with those from 2008.

DSTNRV30 During the past 30 days, how often did you feel nervous?

- 1 All of the time
 - 2 Most of the time
 - 3 Some of the time
 - 4 A little of the time
 - 5 None of the time
- DK/REF

Response categories are the same for the next five questions:

DSTHOP30 During the past 30 days, how often did you feel hopeless?

DSTRST30 During the past 30 days, how often did you feel restless or fidgety?

DSTCHR30 During the past 30 days, how often did you feel so sad or depressed that nothing could cheer you up?

DSTEFF30 During the past 30 days, how often did you feel that everything was an effort?

DSTNGD30 During the past 30 days, how often did you feel down on yourself or, no good, or worthless?

DSTWORST The last questions asked about how you have been feeling in the past 30 days. Now think about the past 12 months. Was there a month in the past 12 months when you felt more depressed, anxious, or emotionally stressed than you felt during the past 30 days?

- 1=Yes
2=No

The following six questions are from the 2006 questionnaire. Slightly modified versions of these questions were asked in 2008 of respondents with DSTWORST=1.

DSTNRVOS Most people have periods when they are not at their best emotionally. Think of one month in the past 12 months when you were the most depressed, anxious, or emotionally stressed. If there was no month like this, think of a typical month.

During that month, how often did you feel nervous?

- 1 All of the time
 - 2 Most of the time
 - 3 Some of the time
 - 4 A little of the time
 - 5 None of the time
- DK/REF

Response categories are the same for the following questions:

DSTHOPLS During that same month when you were at your worst emotionally . . . how often did you feel hopeless?

DSTRSTLS During that same month when you were at your worst emotionally . . . how often did you feel restless or fidgety?

DSTCHEER During that same month when you were at your worst emotionally . . . how often did you feel so sad or depressed that nothing could cheer you up?

DSTEFFRT During that same month when you were at your worst emotionally . . . how often did you feel that everything was an effort?

DSTNGOOD During that same month when you were at your worst emotionally . . . how often did you feel down on yourself, no good, or worthless?

Based on the K6 questions above, two sets of recoded SPD variables are available on the data file. The first set, referred to as unadjusted SPD, is based only on the K6 questions found in the 2006 questionnaire, referencing the worst month during the past 12 months. The unadjusted variables are used in the 2006 detailed tables (OAS, 2007). The second set, referred to as adjusted SPD, is statistically adjusted to be comparable with recodes in 2008 and later NSDUHs that take into account both reference periods (i.e., past 30 days and worst month during the past 12 months). Below are details on how each set of recoded SPD variables is defined and how to implement multiyear comparisons.

Unadjusted SPD

In 2006, based on the six worst month items of the K6 scale (DSTNRVOS, DSTHOPLS, DSTRSTLS, DSTCHEER, DSTEFFRT, and DSTNGOOD), an SPD score variable

(SPD_USCR) was created for adult respondents (persons aged 18 or older) by transforming the reported response category for each of the six questions so that "all of the time" was coded 4, "most of the time" was coded 3, "some of the time" was coded 2, "a little of the time" was coded 1, and "none of the time" was coded 0, along with response options of "don't know," refusals, bad data, blanks, and legitimate skips. The SPD score variable was calculated by summing these assigned values across all six variables and had values from 0 to 24. Exceptions included youths aged 12 to 17 who were assigned the standard SAS missing code (SPD_USCR=.) because the K6 scale was not administered to respondents younger than 18.

The final analysis variable (SPD_UADJ) is based on the SPD score variable (SPD_USCR) and indicates whether each adult respondent has been classified as having SPD. Adults were classified as having past year SPD (SPD_UADJ=1) if their SPD score was 13 or greater (SPD_USCR \geq 13), and they were classified as not having past year SPD (SPD_UADJ=0) if their SPD score was less than 13 (SPD_USCR $<$ 13). This cut point was chosen to equalize false positives and false negatives (Kessler et al., 2003). Exceptions included youths aged 12 to 17 who were assigned the standard SAS missing code (SPD_UADJ=.) because the K6 scale was not administered to respondents younger than 18.

To do multiyear trend (or multi-year pooled data) analyses for SPD that include the 2004 NSDUH data, refer to the 2005 documentation for details on how to use and compare data for these measures, including necessary weight adjustments.

Adjusted SPD

For 2008 and later years, each of the two sets of K6 questions listed above were given a score between 0 and 24 using the same scoring procedures as those described above for SPD_USCR. A worst K6 total score variable (K6SCMAX) was created that takes on the higher of the two K6 total scores for the past 30 days or past 12 months, and a respondent is considered to have past year SPD (SPDYR) if K6SCMAX \geq 13. Due to these changes in 2008, the K6 total score (K6SCMAX) and past year SPD (SPDYR) variables are not comparable with corresponding variables for 2005 through 2007 (SPD_USCR and SPD_UADJ) and thus have different variable names.

In order to be able to make SPD comparisons across survey years starting with 2005, adjusted versions of worst K6 total score (K6SMXADJ) and past year SPD (SPDYRADJ) variables were created. Because the past 30-day questions did not exist for 2005 through 2007, a statistical adjustment was applied to yield scores comparable with those from 2008 and later NSDUHs. See Aldworth et al. (2010) for details regarding the adjustment method. A respondent is considered to have past year SPD (SPDYRADJ) if K6SMXADJ \geq 13.

For the analyses of trends across time using these adjusted recodes starting with the 2005 data, revised variables should be created that take on the values of the adjusted variables K6SMXADJ and SPDYRADJ, respectively for 2005 through 2007, and the values of K6SCMAX and SPDYR, respectively for 2008 and later NSDUHs. Both sets of variables are based on the full sample of data, so the standard analysis weight (ANALWT_C) should be used.

SMI Estimates for 2005 to 2007

In 2008, the Substance Abuse and Mental Health Services Administration (SAMHSA) implemented a new program to produce national and state estimates of the prevalence of mental illness. The Mental Health Surveillance Study (MHSS) was conducted as part of the NSDUH from 2008 to 2012 for the primary purpose of developing models that estimate the prevalence of SMI and any mental illness (AMI) in the adult (18 or older) civilian, noninstitutionalized population of the United States. The MHSS consisted of two major components:

- a new questionnaire module administered to all adult respondents that captured data on psychological distress and impairment caused by mental health issues, and
- a subsample of adults selected from the main NSDUH study for follow-up clinical interviews.

Information from the clinical interviews was used to determine the "gold-standard" measure of SMI status ("yes" or "no") for each subsample respondent. The clinical interview data were linked with the data obtained from the new module to develop a prediction model to estimate SMI and AMI for the full NSDUH sample (CBHSQ, 2014). A prediction model was developed that included gold-standard SMI status (obtained from the clinical interviews) as the response variable. The predictor variables included variables such as psychological distress and impairment measures that were collected in the main NSDUH questionnaire for adults. The resulting prediction model developed from the MHSS clinical data was then applied to all adult NSDUH respondents to obtain the predicted probability of SMI for each respondent. Next, a cut point was determined so that if the predicted probability of SMI for a respondent met or exceeded the cut point, then he or she was *predicted* to be SMI positive; otherwise, he or she was predicted to be SMI negative. That is, a dichotomy of *SMI status* was computed. Receiver operating characteristic (ROC) analysis was applied to determine the cut point that resulted in the weighted number of false-positive and false-negative counts being (at least approximately) equal, thus ensuring unbiased estimates. Using the same model, a cut point for producing unbiased estimates of AMI was also determined.

SAMHSA has produced estimates of SMI and AMI each year since 2008 using models developed with 2008 to 2012 clinical interview data, along with data from the main survey mental health module that has remained in NSDUH. Unfortunately, these models could not be applied to the 2007 and earlier NSDUH data because some of the predictors in the 2008 to 2012 models were not collected before 2008. However, the 2005 to 2007 NSDUHs did collect some of the necessary predictors, along with other mental health variables that could potentially be good predictors of SMI and AMI. Given the analytic benefits of having comparable indicators of SMI and AMI for additional years of NSDUH data, alternative models were developed from the MHSS data with the intention of generating estimates of SMI and AMI in 2005 to 2007 that were comparable with the 2008 and later estimates (CBHSQ, 2017).

Because the aim was to provide alternative estimates of SMI (AMI) that matched those derived from SMIYR_U (AMIYR_U), the SMIYR_U (AMIYR_U) variable(s) was designated as the *response variable(s)* in the alternative models. Therefore, the entire adult NSDUH data

from 2008A¹ to 2012 was available for the development of those models. Candidate *predictor variables* were created from information contained in common in all NSDUHs from 2005 to 2012. A set of suitable predictor variables meeting this requirement was identified, and subsets of these variables were selected to formulate alternative final SMI and AMI prediction models. The final models were selected based on how well the associated cut point estimators performed in terms of the total error rate in the ROC analysis and in terms of bias at the overall and domain (i.e., subpopulation) levels.

Unfortunately, even the final selected alternative AMI prediction model exhibited a fairly high total error rate and levels of bias statistically, significantly different from zero at the .05 level for a large number of domains. Therefore, a decision was made not to proceed with creating measures of AMI for 2005 to 2007 based on the final alternative AMI prediction model.

However, the final selected alternative SMI prediction model exhibited a very low level of bias and a low total error rate overall. In addition, very few domains exhibited levels of bias significant at the .05 level. Therefore, a decision was made to proceed with creating measures of SMI for 2005 to 2007 based on the final alternative SMI prediction model.

SMI estimates for 2005 to 2007 are created as follows (CBHSQ, 2017). The following variable SMIPP_A represents the predicted probability that a respondent has SMI based on the final alternative SMI prediction (logistic regression) model:

$$\begin{aligned} \text{SMIPP_A} = & 1 / (1 + \exp [-(-8.481558862 + 0.344567199 * \text{WSPDSC2_A} \\ & + 2.131295774 * \text{AMDEYR_A} + 0.172135081 * \text{AGE1830} \\ & + 0.507779212 * \text{ADSDSSC3_A} + 1.694191582 * \text{ADWRSTHK_A} \\ & + 0.772597986 * \text{DEPRSYR_A})]). \end{aligned}$$

This variable, SMIPP_A, is considered comparable with the variable SMIPP_U for 2008 and later NSDUHs; however, it is based on a different set of predictors. The 2008 and later SMI variables are based on the 2012 model (CHBSQ, 2014). Users should consider the differences in methodology prior to making any decisions on whether and how to use this variable. The predictor variables included in this alternative model are not available on the data file.

The variable SMIYR_A represents predicted SMI status ("yes" or "no") after dichotomizing SMIPP_A using the cut point 0.372556455 (i.e., if SMIPP_A is less than the cut point, then SMIYR_A = 0; if SMIPP_A is greater than or equal to the cut point, then SMIYR_A = 1). This variable is not recommended to be used when analyzing variables that were used as predictor variables for the SMI model: past year suicidal thoughts, past year major depressive episode (MDE), past year depression, Kessler-6 (K6) scale, or Sheehan Disability Scale (SDS). Furthermore, the use of this variable is not recommended to be used when analyzing other variables closely linked with the predictor variables (including past year suicide attempts, suicide plans, medical treatment for suicide attempts, lifetime MDE or depression, SPD, or components

¹ The 2008A NSDUH refers to Sample A of the 2008 NSDUH (i.e., the half sample assigned to the WHODAS questions in 2008).

used in the K6 or SDS). This variable, SMIYR_A, is considered comparable with the variable SMIYR_U for 2008 and later NSDUHs; however, it is based on a different set of predictors. The 2008 and later SMI variables are based on the 2012 model (CHBSQ, 2014). Users should consider the differences in methodology prior to making any decisions on whether and how to use this variable.

References

- Aldworth, J., Kott, P., Yu, F., Mosquin, P., & Barnett-Walker, K. (2010, December). Analysis of effects of 2008 NSDUH questionnaire changes: Methods to adjust adult MDE and SPD estimates and to estimate SMI in 2005-2007 (prepared for the Substance Abuse and Mental Health Services Administration, Office of Applied Studies, under Contract No. 283-2004-00022, RTI/0209009.486.024). Research Triangle Park, NC: RTI International.
- Center for Behavioral Health Statistics and Quality. (2010). *Results from the 2009 National Survey on Drug Use and Health: Mental health detailed tables*. Rockville, MD: Substance Abuse and Mental Health Services Administration.
- Center for Behavioral Health Statistics and Quality. (2014). *2012 National Survey on Drug Use and Health: Methodological resource book (Section 16a, 2012 Mental Health Surveillance Study: Design and estimation report)*. Rockville, MD: Substance Abuse and Mental Health Services Administration.
- Center for Behavioral Health Statistics and Quality. (2017). *National Survey on Drug Use and Health: Statistical models to predict mental illness from 2005 to 2007*. Rockville, MD: Substance Abuse and Mental Health Services Administration.
- Furukawa, T. A., Kessler, R. C., Slade, T., & Andrews, G. (2003). The performance of the K6 and K10 screening scales for psychological distress in the Australian National Survey of Mental Health and Well-Being. *Psychological Medicine*, 33, 357-362.
- Kessler, R. C., Barker, P. R., Colpe, L. J., Epstein, J. F., Gfroerer, J. C., Hiripi, E., Howes, M. J., Normand, S. L., Manderscheid, R. W., Walters, E. E., & Zaslavsky, A. M. (2003). Screening for serious mental illness in the general population. *Archives of General Psychiatry*, 60, 184-189.
- Office of Applied Studies. (2005). *Results from the 2004 National Survey on Drug Use and Health: National findings* (DHHS Publication No. SMA 05-4062, NSDUH Series H-28). Rockville, MD: Substance Abuse and Mental Health Services Administration.
- Office of Applied Studies. (2007). *Results from the 2006 National Survey on Drug Use and Health: Detailed tables*. Rockville, MD: Substance Abuse and Mental Health Services Administration.
- Office of Applied Studies. (2009). *Results from the 2008 National Survey on Drug Use and Health: Detailed tables*. Rockville, MD: Substance Abuse and Mental Health Services Administration.

APPENDIX F

Recoded Depression Variable Documentation

The 2006 National Survey on Drug Use and Health (NSDUH) computer-assisted interviewing (CAI) instrumentation included two modules, the adult depression module and the adolescent depression module, which were designed to measure whether or not respondents had experienced a major depressive episode (MDE) in their lifetime and past year. Additional questions to assess impairment levels caused by MDE and treatment received for depression were included at the end of each MDE module.

This appendix provides details about the questions designed to assess MDE, comparability issues across survey years, development of adjusted lifetime and past year MDE variables, variable naming conventions, and analysis and weighting information. Variable specifications for lifetime and past year MDE as well as MDE with severe impairment are also provided. A flowchart (see Figure 1) is included to provide details regarding the routing logic leading up to the MDE questions specifying which respondents were asked the MDE questions and were defined as having MDE. The Key Mental Health Variables appendix provides a table with the variable names for the most commonly used NSDUH mental health measures (including depression) as well as information regarding comparability across survey years starting with the 2002 NSDUH.

The NSDUH CAI questions designed to assess MDE symptoms were based on the criteria in the *Diagnostic and Statistical Manual of Mental Disorders (DSM-IV)*, 4th edition (American Psychiatric Association, 1994). More specifically, MDE questions for adults were adapted from the depression section of the National Comorbidity Survey-Replication (NCS-R; Harvard School of Medicine, 2005), and those for adolescents (youths) were adapted from the depression section of the National Comorbidity Survey-Adolescent (NCS-A; Harvard School of Medicine, 2005). To make the modules developmentally appropriate for youths, there are minor wording differences in a few questions between the adult and youth modules. A person was defined as having had a lifetime MDE if he or she had five or more of nine symptoms for MDE in the same 2-week period in his or her lifetime, in which at least one of the symptoms was a depressed mood or loss of interest or pleasure in daily activities. A person was defined as having MDE in the past year if he or she had a lifetime MDE and a period of time in the past 12 months when he or she felt depressed or lost interest or pleasure in daily activities for 2 weeks or longer, while also having some of the other symptoms for lifetime MDE.

When the depression modules were first introduced in 2004, all youth respondents, but only half of adult respondents, received the questions because of a split-sample design. Further details on the 2004 split sample are provided in Appendix A of the 2004 national findings report (Office of Applied Studies [OAS], 2005b). Starting with the 2005 NSDUH, all youth and adult respondents received the questions in their respective depression modules. In the 2008 NSDUH, the adult mental health module (known as the psychological distress module in 2006) was updated. This module precedes the adult depression module in the questionnaire, which remained unchanged. In this revised 2008 mental health module, the K6 questions on nonspecific psychological distress were asked about two reference periods, the past 30 days and the month in the past 12 months when the distress was the worst. In addition, adult respondents were administered the mental health module through a split-sample design consisting of one of two impairment scales, an abbreviated World Health Organization Disability Assessment Schedule (WHODAS) or the Sheehan Disability Scale (SDS), to measure impairment due to emotions, nerves, or mental health. See the 2008 Recoded Mental Health codebook appendix for further

details. Starting in 2009, the split sample was removed, and the CAI instrument included only the WHODAS questions.

These changes and the fact that this revised mental health module precedes the adult depression module within the questionnaire could have influenced the adult respondent's answers to subsequent depression-related items. This type of influence is referred to as a context effect. A detailed analysis was conducted to examine potential context effects on MDE variables based on the changes in the mental health module. It was determined that MDE estimates for adults aged 18 or older from 2008 could not be compared with the 2007 and prior year estimates. Two subsamples (i.e., WHODAS and SDS) also were examined to determine whether the MDE data from the two 2008 subsamples were comparable. Because of differences in MDE estimates between the two samples, combining the SDS and WHODAS half-samples to produce an overall 2008 adult MDE estimate is not recommended. This applies to all adult MDE-related estimates (treatment/counseling for MDE, MDE-related impairment, etc.). See Appendix B, Section B.4.7, in the 2008 national findings report (OAS, 2009) for further details on the decisions on the 2008 analyses.

Starting with the 2009 NSDUH, the mental health module includes only the WHODAS questions; therefore, the estimates for adult MDE from 2009 onward can be compared with the WHODAS half-sample from 2008. See Appendix B, Section B.4.2, in the 2009 mental health findings report (Center for Behavioral Health Statistics and Quality [CBHSQ], 2010) for details on the 2009 analyses.

In order to be able to use the full sample of 2008 data and also to make adult MDE comparisons across survey years starting with 2005 and continuing through 2008 and later years, adjusted versions of adult lifetime MDE (AJAMDELT) and adult past year MDE (AJAMDEYR) variables were created retroactively for the years 2005 through 2008. These variables were adjusted to make MDE estimates from the SDS half-sample in 2008 and all adult respondents for 2005 through 2007 comparable with the MDE estimates based on the WHODAS half-sample in 2008 and all adult respondents in later years. In the 2008 data, the values of the adjusted MDE variables are identical to the values of the unadjusted MDE variables for respondents in the WHODAS subsample. Lifetime and past year MDE status variables for respondents in the SDS subsample were adjusted by a two-step process in which the adjustment procedure was first applied at an individual level to the past year MDE indicator variable, and then to the lifetime indicator variable. The adjustment was done in such a way that consistency was enforced between past year and lifetime MDE; that is, a respondent with past year MDE could not be adjusted to have no lifetime MDE. Specifically, a weighted logistic regression was fit for the NSDUH data from 2005 to 2009 with past year MDE as the binary dependent variable. Independent variables in this model controlled for the questionnaire differences between NSDUHs from 2005 to 2007 and NSDUHs from 2008 and 2009, as well as for the context effects associated with the SDS half sample in 2008. This model was used to compute predicted probabilities of past year MDE for each respondent. The predicted probabilities, which can have any value between 0 and 1, then were dichotomized such that each respondent was specified as having or not having MDE in the past year. Adjusted lifetime MDE estimates were similarly constructed, with the additional condition that respondents reporting past year MDE were assumed to have lifetime MDE. No adjusted variables were created for the adult impairment or depression treatment variables. Details about the adjustment of the adult MDE data for 2005 to

2008 can be found in a report describing these procedures (Aldworth, Kott, Yu, Mosquin, & Barnett-Walker, 2012).

For adolescents aged 12 to 17, MDE estimates are comparable throughout all years beginning with 2004. No changes were made to the 2008 questionnaire that would affect the responses to youth depression items. Changes in 2009 to the youth mental health service utilization (YMHSU) module, which precedes the adolescent depression module in the questionnaire, were also found to not affect comparability of the youth depression variables for 2009 and prior years. These changes included the replacement of five questions that asked about receipt of special education services and school counseling and time spent in jail or foster care with questions that asked about receipt of mental health services in the education and justice system sectors. A context effect analysis evaluating the potential effects of the 2009 changes determined that comparability is not affected by these changes. For more information on the 2009 youth analyses results, see Appendix B, Section B.4.2, in the 2009 mental health findings report (CBHSQ, 2010).

Naming Conventions

In the 2004-2007 NSDUHs, MDE data from both the adult and youth modules were used to create single, combined recoded lifetime (MDELT) and past year MDE (MDEYR) variables, even though adult and youth data were not comparable because of wording differences between the modules. For example, the lifetime MDE variable in the datasets prior to 2008 contained both adolescent lifetime MDE created using data from the adolescent section and adult lifetime MDE created using data from the adult section. In the 2004-2007 detailed tables, analyses using combined variables were subset to the age group of interest to present estimates separately for adults and youths (OAS, 2005a; 2006; 2007; 2008). Note that in the 2004 detailed tables only, estimates were also presented for adults and youths combined, but producing combined estimates is no longer recommended.

Starting with the 2008 NSDUH, the MDE variables were renamed, and a separate set of variables was created each for adults and for youths. The new variable names have continued to be used in the 2009 and later NSDUHs. Under the new naming convention, adult MDE variables begin with "A" and youth MDE variables begin with "Y" (e.g., AMDEYR, YMDEYR). There is one adolescent variable that does not follow this naming convention (i.e., MDEIMPY). Variables where youth and adult data were not combined into a single variable prior to 2008 were not renamed for adolescents (i.e., YSDSHOME, YSDSWRK, YSDSREL, YSDSSOC, YSDSOVRL, and MDEIMPY), since there was no change in variable construction or comparability. In addition, prior to 2008, the combined set of MDE variables was located in the Recoded Adult and Adolescent Depression section of the codebook. Currently, all adult and youth MDE variables are now located in either the Recoded Adult Depression or Recoded Adolescent Depression sections, respectively.

For adults, the 2008 variable name change denotes a break in the trend for the estimates due to the context effects noted earlier. To address the break in the trend, an adjustment was applied to the 2005-2008 adult MDE data, and the resulting new variables have retroactively been added to the respective data files. These adjusted adult MDE variables begin with the abbreviation "AJ" for "adjusted" (i.e., AJAMDEYR, AJAMDELT). With the addition of the

adjusted adult MDE variables, the documentation for the existing adult MDE variables has been retroactively revised to refer to the existing variables as unadjusted adult MDE variables.

In summary, for adults, the new variable names indicate that the MDE data from 2008 or later should not be compared or combined with unadjusted variables from 2004 to 2007. However, adjusted variables were later added for 2005 through 2008 to allow comparisons across years from 2005 onward. Adjusted adult MDE variables are not available for 2004. The adjusted variables for 2005 through 2008 can be renamed to match the adult past year MDE (AMDEYR) and adult lifetime MDE (AMDELTA) variables for 2009 and subsequent years to produce comparable estimates across years, as seen in the 2010 mental health detailed tables (CBHSQ, 2012).

New variable names indicate changes that may or may not impact comparability with prior years. As described above, the 2008 adult MDE estimates are not considered comparable with 2007 and prior years. For adolescents, despite the new variable names, the MDE data from 2008 or later can be compared or combined with MDE data from 2004 to 2007 since there was no change to the youth modules. But in order to do so, either the original or new set of youth MDE variables should be renamed to match the other so that the data can be combined. See the 2008 Recoded Depression Variable Documentation codebook appendix for sample code on how to rename the 2008 or later survey year variables back to prior year names. In addition, a summary of variable names and comparability across years is presented in Table 1 for both adult and youth lifetime and past year MDE. All variables in a column are comparable for the time periods specified despite nonidentical variable names.

Table 1. Lifetime and Past Year Major Depressive Episode (MDE) Variable Comparability: 2004 NSDUH and Later Survey Years

NSDUH Survey Year	Adult MDE			Youth MDE
	Comparable Variables 2004-2007	Comparable Variables 2008 and Later Years Unadjusted Data	Comparable Variables 2005 and Later Years Adjusted Data	Comparable Variables 2004 and Later Years
2004	MDELTA, MDEYR ¹			MDELTA, MDEYR ¹
2005-2007	MDELTA, MDEYR ¹		AJAMDELTA, AJAMDEYR	MDELTA, MDEYR ¹
2008		AMDELTA, AMDEYR ²	AJAMDELTA, AJAMDEYR	YMDELTA, YMDEYR
2009 and Later Years		AMDELTA, AMDEYR	AMDELTA, AMDEYR	YMDELTA, YMDEYR

NOTE: All the variables within the same column are comparable across years, once the variables have been renamed to match.

¹ To use these lifetime and past year MDE variables in comparisons, the data must be subset to adults or youths depending on the analysis of interest. Presenting estimates using combined adult and youth data is not recommended due to wording differences between the adult and youth modules.

² To use these lifetime and past year MDE variables in comparisons, the data must be subset to the WHODAS subsample (MHSAMP08=1).

Source: SAMHSA, Center for Behavioral Health Statistics and Quality (formerly Office of Applied Studies), National Survey on Drug Use and Health, 2004 and later.

Weights

Analyses using unadjusted 2005 and 2006 MDE variables for adults or youths, such as those in the 2006 detailed tables (OAS, 2007), should be weighted using the standard analysis weight (ANALWT_C). A select group of trend tables within the 2006 detailed tables show MDE estimates back to 2004, when a split-sample design occurred in the adult depression module. For details on how to generate adult trend estimates from 2004 to 2006, see the 2005 codebook documentation. Analyses using MDE variables for youths across all years should be weighted by the standard analysis weight (ANALWT_C).

To analyze the 2005-2008 adjusted adult MDE variables in conjunction with the 2009 and subsequent year adult MDE variables (e.g., the MDE multiyear trend analyses published in the 2010 mental health detailed tables [CBHSQ, 2012]), the standard analysis weight (ANALWT_C) should be used across all years.

Furthermore, when creating estimates based on more than a single year of data, the appropriate weight for each year should be divided by the number of years of data that are combined to correctly estimate weighted population totals. For example, if a user combines 2005-2008 data to generate an annual average using the adjusted adult MDE variables, users should divide ANALWT_C by 4.

MDE Variable Specifications

In the adult and youth depression modules of the NSDUH, respondents were asked a series of introductory questions to determine whether they had a worst period of time where they experienced feeling sad, empty, depressed, discouraged, or a loss of interest. If respondents fit certain criteria based on the routing logic found in these introductory questions, then they were asked the questions related to the nine attributes (symptoms) of MDE. In order to demonstrate which respondents were actually asked the MDE attributes questions based on these introductory questions, a flowchart using the adult questions is included as Figure 1. These introductory questions in addition to the questions related to the nine attributes associated with MDE (see below) were used to score MDE.

This appendix includes information used for adults to define the lifetime MDE variable (MDELT) and the past year MDE variable (MDEYR), which are combined for adults and youths and found in the Recoded Adult and Adolescent Depression section of the codebook. The adult impairment recodes defined for only adults are found in the Recoded Adult Depression section of the codebook. Similar questions were asked of youth respondents and used to define similar youth MDE variables but are not specifically defined in this appendix. The questions shown in the flowchart and the documentation below refer to the adult depression-associated question indicator from the CAI instrument specifications followed by the corresponding edited variable name to assist users in mapping the information back to the CAI.

Figure 1. Routing Logic Prior to Adult Major Depressive Episode (MDE) Attribute Questions

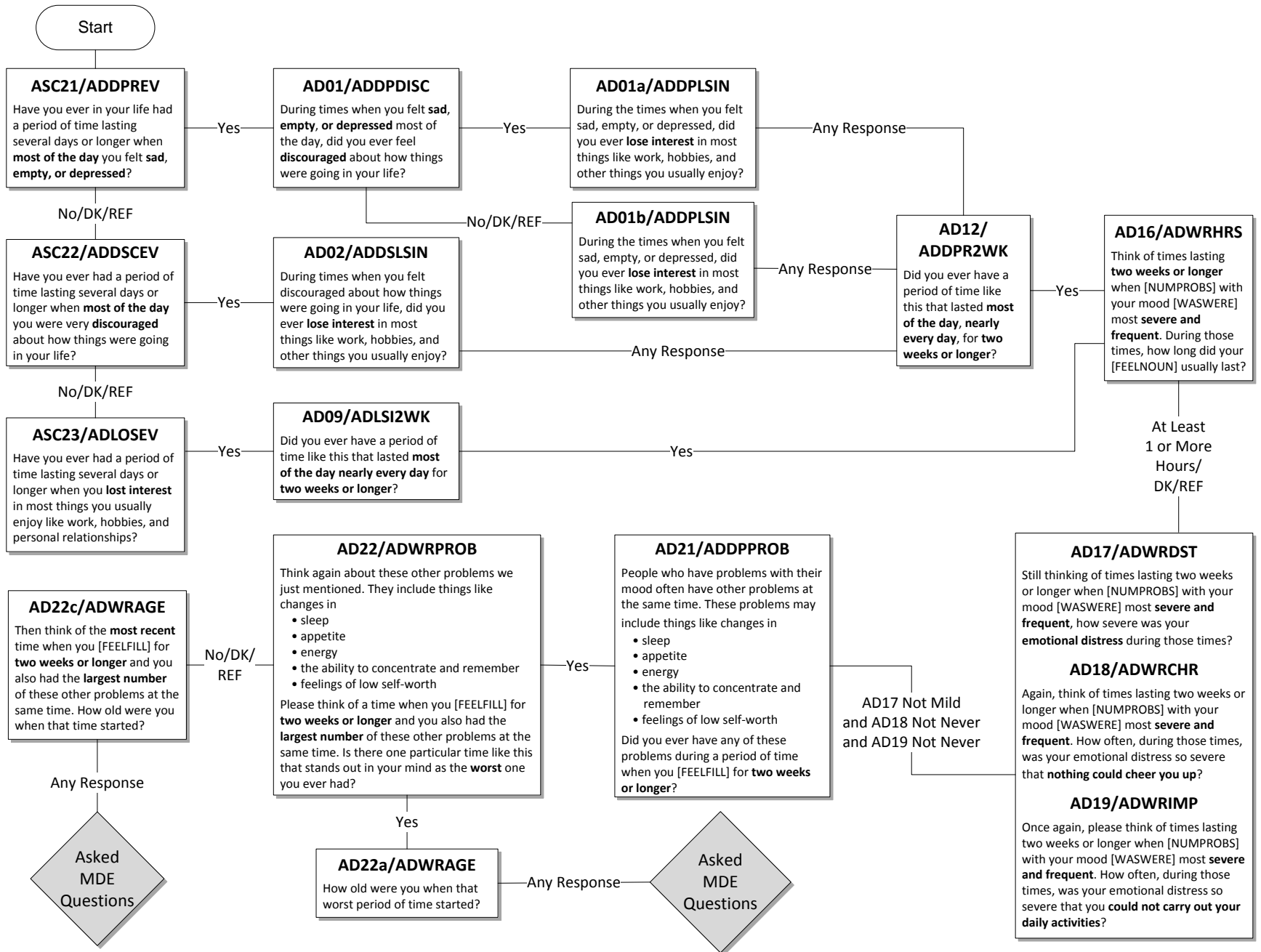

F-6

The questions below, shown with their associated question indicator from the CAI specifications, refer to the worst period of time the respondent has had that stands out in his or her mind; or, if he or she does not recall a worst period of time, the questions refer to the most recent period of time when the respondent experienced any or all of the following: sadness, discouragement, or lack of interest in most things. **It should be noted that no exclusions were made for MDE caused by medical illness, bereavement, or substance use disorders.**

During that [worst/most recent] period of time...

1. Depressed mood most of the day

- a. ... did you feel sad, empty, or depressed **most of the day nearly every day**? (AD24A)
- b. ... did you feel discouraged about how things were going in your life **most of the day nearly every day**? (AD24C)

A respondent was assigned a positive response to this symptom (D_MDEA1=1) if he or she answered "yes" to either of the above questions.

2. Markedly diminished interest or pleasure in all or almost all activities most of the day

- a. ... did you lose interest in almost all things like work and hobbies and things you like to do for fun? (AD24E)
- b. ... did you lose the ability to take pleasure in having good things happen to you, like winning something or being praised or complimented? (AD24F)

A respondent was assigned a positive response to this symptom (D_MDEA2=1) if he or she answered "yes" to either of the above questions.

3. Weight

- a. Did you have a much smaller appetite than usual nearly every day during that time? (AD26A)
- b. Did you have a much **larger** appetite than usual nearly every day? (AD26B)
- c. Did you gain weight without trying to during that [worst/most recent] period of time? (AD26C)
 - i. ... because you were growing? (AD26C1)
 - ii. ... because you were pregnant? (AD26C2)
- d. How many pounds did you gain? (AD26D)
- e. Did you lose weight without trying to? (AD26E)
 - i. ... because you were sick or on a diet? (AD26E1)
- f. How many pounds did you lose? (AD26F)

A respondent was assigned a positive response to this symptom (D_MDEA3=1) if he or she answered "yes" to questions "a" or "b" above, or the answer to either question "d" or "f" was greater than or equal to 10. (Note that "d" was asked only if "c_i" and "c_{ii}" were not "yes," and "f" was asked only if "e_i" was not "yes.")

4. Insomnia or hypersomnia

- a. Did you have a lot more trouble than usual falling asleep, staying asleep, or waking too early nearly every night during that [worst/most recent] period of time? (AD26G)
- b. During that [worst/most recent] period of time, did you sleep a lot more than usual nearly every night? (AD26H)

A respondent was assigned a positive response to this symptom (D_MDEA4=1) if he or she answered "yes" to either of the above questions.

5. Psychomotor agitation or retardation

- a. Did you talk or move more slowly than is normal for you nearly every day? (AD26L)
 - i. (if AD26L=1) Did anyone else notice that you were talking or moving slowly? (AD26M)
- b. Were you so restless or jittery nearly every day that you paced up and down or couldn't sit still? (AD26N)
 - i. (if AD26N=1) Did anyone else notice that you were restless? (AD26O)

A respondent was assigned a positive response to this symptom (D_MDEA5=1) if he or she answered "yes" to either of the above "a_i" or "b_i" questions. (Note that "a_i" was only asked if "a" was "yes" and "b_i" was only asked if "b" was "yes.")

6. Fatigue or loss of energy

- a. During that [worst/most recent] period of time, did you feel tired or low in energy nearly every day even when you had not been working very hard? (AD26J)

A respondent was assigned a positive response to this symptom (D_MDEA6=1) if he or she answered "yes" to the above question.

7. Feelings of worthlessness

- a. Did you feel that you were not as good as other people nearly every day? (AD26U)
 - i. (if AD26U=1) Did you feel totally worthless nearly every day? (AD26V)

A respondent was assigned a positive response to this symptom (D_MDEA7=1) if he or she answered "yes" to question "a_i." (Note that "a_i" was only asked if "a" was "yes.")

8. Diminished ability to think or concentrate or indecisiveness

- a. During that [worst/most recent] time period, did your thoughts come much more slowly than usual or seem confused nearly every day? (AD26P)
- b. Did you have a lot more trouble concentrating than usual nearly every day? (AD26R)
- c. Were you unable to make decisions about things you ordinarily have no trouble deciding about? (AD26S)

A respondent was assigned a positive response to this symptom (D_MDEA8=1) if he or she answered yes to any of the above questions.

9. Recurrent thoughts of death or recurrent suicide ideation

- a. Did you often think about death, either your own, someone else's, or death in general? (AD26AA)
- b. During that period, did you ever think it would be better if you were dead? (AD26BB)
- c. Did you think about committing suicide? (AD26CC)
 - i. Did you make a suicide plan? (AD26DD)
 - ii. Did you make a suicide attempt? (AD26EE)

A respondent was assigned a positive response to this symptom (D_MDEA9=1) if he or she answered "yes" to any of the above questions.

Respondents were classified with lifetime MDE if they had at least five of the nine above attributes. Respondents who have had MDE in their lifetime (MDELT=1 for both adults and youths) and who have reported that they had a period of depression lasting 2 weeks or longer, while also having some of the symptoms mentioned during the past 12 months (ADPB2WK=1 for adults and YOPB2WK=1 for youths), were classified as having past year depression (MDEYR=1 for both adults and youths). Respondents with no lifetime MDE (MDELT=2 for both adults and youths) or respondents with lifetime MDE (MDELT=1 for both adults and youths) but no period of depression lasting 2 weeks or longer in the past year while having other symptoms (ADPB2WK=2 for adults or YOPB2WK=2 for youths) were defined as not having past year MDE (MDEYR=2 for both adults and youths).

Otherwise, respondents were classified as system missing for lifetime or past year MDE if they had unknown depression information and/or they were aged 12 to 17 (for adults) or aged 18 or older (for youths).

Respondents with lifetime MDE and respondents with recurrent thoughts of death or recurrent suicide ideation (D_MDEA9=1 for adults and D_MDEA9Y=1 for youths), regardless of MDE classification, were guided through the remainder of the depression module. Note that because of this second criterion, variables for treatment of depression may have values for respondents who were not classified as having lifetime MDE. If the subpopulation of interest is respondents with lifetime MDE or past year MDE, these restrictions should be implemented in the analysis using the appropriate variables. Users who are interested in the suicide ideation data¹ from the depression modules should also be aware of the routing logic shown in Figure 1 because only a subset of respondents are asked the suicide-related questions.

¹ The suicide estimates presented in the detailed tables are from the mental health module data, not the depression suicide module data.

MDE with Severe Impairment Variable Specifications

Respondents defined as having had MDE in the past year then were asked questions from the SDS to measure the level of functional impairment in major life activities reported to be caused by the MDE in the past 12 months (Leon, Olfson, Portera, Farber, & Sheehan, 1997).

The SDS measures mental health-related impairment in four major life activities or role domains. These four domains are defined separately for adults aged 18 or older and youths aged 12 to 17 to reflect the different roles associated with the two age groups. Each module consists of four questions that are assessed on a 0 to 10 visual analog scale with categories of "none" (0), "mild" (1-3), "moderate" (4-6), "severe" (7-9), and "very severe" (10).

A maximum impairment score (ASDSOVRL for adults and YSDSOVRL for youths) is then defined as the single highest severity level of role impairment across the four SDS role domains. The four SDS role domain variables were recoded so that no interference = 1, mild = 2, moderate = 3, severe = 4, and very severe = 5. A maximum level of interference over all four domains was then defined (ASDSOVRL or YSDSOVRL). Ratings greater than or equal to 7 on the scale (ASDSOVRL or YSDSOVRL=4, 5) were considered severe impairment. The 2006 detailed tables (OAS, 2007) present estimates of treatment for MDE but do not present any estimates of MDE with role impairment using the SDS. However, estimates of MDE with role impairment using the SDS (MDEIMPA=1 for adults and MDEIMPY=1 for youths) for 2006 and 2007 are included in the 2007 detailed tables (OAS, 2008). The 2006 and 2007 adult MDE with severe impairment data are not comparable with 2008 and later years for the reason discussed previously. Youth MDE with severe impairment data are comparable from 2006 onward. Estimates for role impairment were calculated separately for youths and adults because the four domains are slightly different for the two groups. The questions pertaining to the four domains are listed below for both adults and youths.

Adult Depression Module: Functional Impairment

AD66a Think about the time in the past 12 months when these problems with your mood were **most severe**.

Using the 0 to 10 scale shown below, where 0 means **no** interference and 10 means very **severe** interference, select the number that describes how much these problems interfered with each of the following activities during that period. You can use any number between 0 and 10 to answer. If this activity doesn't apply to you, type 95.

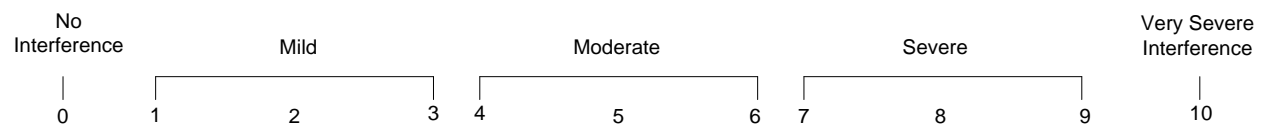

How much did your [depression symptoms] interfere with your home management, like cleaning, shopping, and working around the house, apartment, or yard?

AD66b During the time in the past 12 months when your [depression symptoms] were most severe, how much did this interfere with your ability to work?

AD66c How much did your [depression symptoms] interfere with your ability to form and maintain **close** relationships with other people during that period of time?

AD66d How much did [depression symptoms] interfere with your social life during that period of time?

Adolescent Depression Module: Functional Impairment

YD66a Think about the time in the past 12 months when these problems with your mood were the **worst**.

Using the 0 to 10 scale shown below, where 0 means **no** problems and 10 means very **severe** problems, select the number that describes how much your [depression symptoms] caused problems with each of the following activities during that time. You can use any number between 0 and 10 to answer. If this activity doesn't apply to you, type 95.

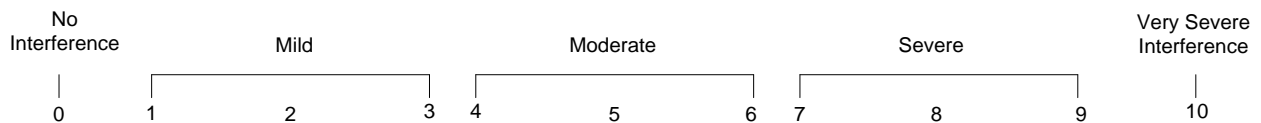

How much did your [depression symptoms] cause problems with your chores at home?

YD66b During the time in the past 12 months when your [depression symptoms] were worst, how much did this cause problems with your ability to do well at school or work?

YD66c How much did your [depression symptoms] cause problems with your ability to get along with your family during that time?

YD66d How much did your [depression symptoms] cause problems with your social life during that time?

References

- Aldworth, J., Kott, P., Yu, F., Mosquin, P., & Barnett-Walker, K. (2012). Analysis of effects of 2008 NSDUH questionnaire changes: Methods to adjust adult MDE and SPD estimates and to estimate SMI in the 2005-2009 surveys. In *2010 National Survey on Drug Use and Health: Methodological resource book* (Section 16b, prepared for the Substance Abuse and Mental Health Services Administration, Contract No. HHSS283200800004C, RTI/0211838.108.006.024). Research Triangle Park, NC: RTI International.
- American Psychiatric Association. (1994). *Diagnostic and statistical manual of mental disorders (DSM-IV)* (4th ed.). Washington, DC: American Psychiatric Association.
- Center for Behavioral Health Statistics and Quality. (2010). *Results from the 2009 National Survey on Drug Use and Health: Mental health findings* (HHS Publication No. SMA 10-4609, NSDUH Series H-39). Rockville, MD: Substance Abuse and Mental Health Services Administration.
- Center for Behavioral Health Statistics and Quality. (2012). *Results from the 2010 National Survey on Drug Use and Health: Mental health detailed tables*. Rockville, MD: Substance Abuse and Mental Health Services Administration.
- Harvard School of Medicine. (2005). *Home page: National Comorbidity Survey (NCS)*. Retrieved March 5, 2009, from <https://www.hcp.med.harvard.edu/ncs/>
- Leon, A. C., Olfson, M., Portera, L., Farber, L., & Sheehan, D. V. (1997). Assessing psychiatric impairment in primary care with the Sheehan Disability Scale. *International Journal of Psychiatry in Medicine*, 27(2), 93-105.
- Office of Applied Studies. (2005a). *Results from the 2004 National Survey on Drug Use and Health: Detailed tables*. Rockville, MD: Substance Abuse and Mental Health Services Administration.
- Office of Applied Studies. (2005b). *Results from the 2004 National Survey on Drug Use and Health: National findings* (DHHS Publication No. SMA 05-4062, NSDUH Series H-28). Rockville, MD: Substance Abuse and Mental Health Services Administration.
- Office of Applied Studies. (2006). *Results from the 2005 National Survey on Drug Use and Health: Detailed tables*. Rockville, MD: Substance Abuse and Mental Health Services Administration.
- Office of Applied Studies. (2007). *Results from the 2006 National Survey on Drug Use and Health: Detailed tables*. Rockville, MD: Substance Abuse and Mental Health Services Administration.
- Office of Applied Studies. (2008). *Results from the 2007 National Survey on Drug Use and Health: Detailed tables*. Rockville, MD: Substance Abuse and Mental Health Services Administration.

Office of Applied Studies. (2009). *Results from the 2008 National Survey on Drug Use and Health: National findings* (HHS Publication No. SMA 09-4434, NSDUH Series H-36). Rockville, MD: Substance Abuse and Mental Health Services Administration.

APPENDIX G

Occupational Classification System for Recodes

2003 Census Code	Occupation category
1	<p>Executive, Administrative, and Managerial Occupations</p> <p>Chief Executives General and Operations Managers Legislators Advertising and Promotions Managers Marketing and Sales Managers Public Relations Managers Administrative Services Managers Computer and Information Systems Managers Financial Managers Human Resources Managers Industrial Production Managers Purchasing Managers Transportation, Storage, and Distribution Managers Farm, Ranch, and Other Agricultural Managers Farmers and Ranchers Construction Managers Education Administrators Engineering Managers Food Service Managers Funeral Directors Gaming Managers Lodging Managers Medical and Health Services Managers Natural Sciences Managers Postmasters and Mail Superintendents Property, Real Estate, and Community Association Managers Social and Community Service Managers Managers, All Other</p>
2	<p>Management Related Occupations</p> <p>Agents and Business Managers of Artists, Performers, and Athletes Purchasing Agents and Buyers, Farm Products Wholesale and Retail Buyers, Except Farm Products Purchasing Agents, Except Wholesale, Retail, and Farm Products Claims Adjusters, Appraisers, Examiners, and Investigators Compliance Officers, Except Agriculture, Construction, Health and Safety, and Transportation Cost Estimators Human Resources, Training, and Labor Relations Specialists Logisticians Management Analysts Meeting and Convention Planners Other Business Operations Specialists</p>
3	<p>Financial Related Occupations</p> <p>Accountants and Auditors Appraisers and Assessors of Real Estate Budget Analysts Credit Analysts Financial Analysts Personal Finance Advisors Insurance Underwriters Financial Examiners Loan Counselors and Officers Tax Examiners, Collectors, and Revenue Agents</p>

2003 Census Code	Occupation category
	<p>Tax Preparers Financial Specialists, All Other</p>
4	<p>Mathematical and Computer Scientists</p> <p>Computer Scientists and Systems Analysts Computer Programmers Computer Software Engineers Computer Support Specialists Database Administrators Network and Computer Systems Administrators Network Systems and Data Communications Analysts Actuaries Mathematicians Operations Research Analysts Statisticians Miscellaneous Mathematical Occupations</p>
5	<p>Engineers, Architects, and Surveyors</p> <p>Architects, Except Naval Surveyors, Cartographers, and Photogrammetrists Aerospace Engineers Agriculture Engineers Biomedical Engineers Chemical Engineers Civil Engineers Computer Hardware Engineers Electrical and Electronics Engineers Environmental Engineers Industrial Engineers, Including Health and Safety Marine Engineers and Naval Architects Materials Engineers Mechanical Engineers Mining and Geological Engineers, Including Mining Safety Engineers Nuclear Engineers Petroleum Engineers Engineers, All Other</p>
6	<p>Engineering and Related Technicians</p> <p>Drafters Engineering Technicians, Except Drafters Surveying and Mapping Technicians</p>
7	<p>Physical Scientists</p> <p>Agricultural and Food Scientists Biological Scientists Conservation Scientists and Foresters Medical Scientists Astronomers and Physicists Atmospheric and Space Scientists Chemists and Materials Scientists Environmental Scientists and Geoscientists Physical Scientists, All Other</p>
8	<p>Social Scientists and Related Workers</p> <p>Economists Market and Survey Researchers Psychologists Sociologists Urban and Regional Planners Miscellaneous Social Scientists and Related Workers</p>
9	<p>Life, Physical, and Social Science Technicians</p>

2003 Census Code	Occupation category
	Agriculture and Foods Science Technicians Biological Technicians Chemical Technicians Geological and Petroleum Technicians Nuclear Technicians Other Life, Physical, and Social Science Technicians
10	Counselors, Social, and Religious Workers Counselors Social Workers Miscellaneous Community and Social Service Specialists Clergy Directors, Religious Activities and Education Religious Workers, All Other
11	Lawyers, Judges, and Legal Support Workers Lawyers Judges, Magistrates, and Other Judicial Workers Paralegals and Legal Assistants Miscellaneous Legal Support Workers
12	Teachers Postsecondary Teachers Preschool and Kindergarten Teachers Elementary and Middle School Teachers Secondary School Teachers Special Education Teachers Other Teachers and Instructors
13	Education, Training, and Library Workers Archivists, Curators, and Museum Technicians Librarians Library Technicians Teacher Assistants Other Education, Training, and Library Workers
14	Entertainers and Performers, Sports and Related Workers Artists and Related Workers Designers Actors Producers and Directors Athletes, Coaches, Umpires, and Related Workers Dancers and Choreographers Musicians, Singers, and Related Workers Entertainers and Performers, Sports and Related Workers, All Other
15	Media and Communication Workers Announcers News Analysts, Reporters and Correspondents Public Relations Specialists Editors Technical Writers Writers and Authors Miscellaneous Media and Communication Workers Broadcast and Sound Engineering Technicians and Radio Operators Photographers Television, Video, and Motion Picture Camera Operators and Editors

2003 Census Code	Occupation category
	Media and Communication Equipment Workers, All Other
16	Health Diagnosing and Treating Practitioners Chiropractors Dentists Dietitians and Nutritionists Optometrists Pharmacists Physicians and Surgeons Physician Assistants Podiatrists Registered Nurses Audiologists Occupational Therapists Physical Therapists Radiation Therapists Recreational Therapists Respiratory Therapists Speech-Language Pathologists Therapists, All Other Veterinarians Health Diagnosing and Treating Practitioners, All Other
17	Health Care Technical and Support Occupations Clinical Laboratory Technologists and Technicians Dental Hygienists Diagnostic Related Technologists and Technicians Emergency Medical Technicians and Paramedics Health Diagnosing and Treating Practitioner Support Technicians Licensed Practical and Licensed Vocational Nurses Medical Records and Health Information Technicians Opticians, Dispensing Miscellaneous Health Technologists and Technicians Other Healthcare Practitioners and Technical Occupations Nursing, Psychiatric, and Home Health Aides Occupational Therapist Assistants and Aides Physical Therapist Assistants and Aides Massage Therapists Dental Assistants Medical Assistants and Other Healthcare Support Occupations
18	Protective Service Occupations First-Line Supervisors/Managers of Correctional Officers First-Line Supervisors/Managers of Police and Detectives First-Line Supervisors/Managers of Fire Fighting and Prevention Workers Supervisors, Protective Service Workers, All Other Fire Fighters Fire Inspectors Bailiffs, Correctional Officers, and Jailers Detectives and Criminal Investigators Fish and Game Wardens Parking Enforcement Workers Police and Sheriff's Patrol Officers Transit and Railroad Police

2003 Census Code	Occupation category
	Animal Control Workers Private Detectives and Investigators Security Guards and Gaming Surveillance Officers Crossing Guards Lifeguards and Other Protective Service Workers
19	Food Preparation and Serving Related Occupations Chefs and Head Cooks First-Line Supervisors/Managers of Food Preparation and Serving Workers Cooks Food Preparation Workers Bartenders Combined Food Preparation and Serving Workers, Including Fast Food Counter Attendants, Cafeteria, Food Concession, and Coffee Shop Waiters and Waitresses Food Servers, Nonrestaurant Dining Room and Cafeteria Attendants and Bartender Helpers Dishwashers Hosts and Hostesses, Restaurant, Lounge, and Coffee Shop Food Preparation and Serving Related Workers, All Other
20	Cleaning and Building Service Occupations First-Line Supervisors/Managers of Housekeeping and Janitorial Workers First-Line Supervisors/Managers of Landscaping, Lawn Service, and Groundskeeping Janitors and Building Cleaners Maids and Housekeeping Cleaners Pest Control Workers Grounds Maintenance Workers
21	Entertainment Attendants and Related Workers First-Line Supervisors/Managers of Gaming Workers First-Line Supervisors/Managers of Personal Service Workers Animal Trainers Nonfarm Animal Caretakers Gaming Services Workers Motion Picture Projectionists Ushers, Lobby Attendants, and Ticket Takers Miscellaneous Entertainment Attendants and Related Workers
22	Funeral Related Occupations and Personal Care and Service Workers Funeral Service Workers Barbers Hairdressers, Hairstylists, and Cosmetologists Miscellaneous Personal Appearance Workers Baggage Porters, Bellhops, and Concierges Tour and Travel Guides Transportation Attendants Child Care Workers Personal and Home Care Aides Recreation and Fitness Workers Residential Advisors Personal Care and Service Workers, All Other

2003 Census Code	Occupation category
23	Sales and Related Workers First-Line Supervisors/Managers of Retail Sales Workers First-Line Supervisors/Managers of Non-Retail Sales Workers Cashiers Counter and Rental Clerks Parts Salespersons Retail Salespersons Advertising Sales Agents Insurance Sales Agents Securities, Commodities, and Financial Services Sales Agents Travel Agents Sales Representatives, Services, All Other Sales Representatives, Wholesale and Manufacturing Models, Demonstrators, and Product Promoters Real Estate Brokers and Sales Agents Sales Engineers Telemarketers Door-To-Door Sales Workers, News and Street Vendors, and Related Workers Sales and Related Workers, All Other
24	Office and Administrative Support Workers (5000-5930) First-Line Supervisors/Managers of Office and Administrative Support Workers Switchboard Operators, Including Answering Service Telephone Operators Communications Equipment Operators, All Other Bill and Account Collectors Billing and Posting Clerks and Machine Operators Bookkeeping, Accounting, and Auditing Clerks Gaming Cage Workers Payroll and Timekeeping Clerks Procurement Clerks Tellers Brokerage Clerks Correspondence Clerks Court, Municipal, and License Clerks Credit Authorizers, Checkers, and Clerks Customer Service Representatives Eligibility Interviewers, Government Programs File Clerks Hotel, Motel, and Resort Desk Clerks Interviewers, Except Eligibility and Loan Library Assistants, Clerical Loan Interviewers and Clerks New Accounts Clerks Order Clerks Human Resources Assistants, Except Payroll and Timekeeping Receptionists and Information Clerks Reservation and Transportation Ticket Agents and Travel Clerks Information and Record Clerks, All Other Cargo and Freight Agents Couriers and Messengers Dispatchers Meter Readers, Utilities Postal Service Clerks Postal Service Mail Carriers

2003 Census Code **Occupation category**

Postal Service Mail Sorters, Processors, and Processing Machine Operators
 Production, Planning, and Expediting Clerks
 Shipping, Receiving, and Traffic Clerks
 Stock Clerks and Order Fillers
 Weighers, Measurers, Checkers, and Samplers, Recordkeeping
 Secretaries and Administrative Assistants
 Computer Operators
 Data Entry Keyers
 Word Processors and Typists
 Desktop Publishers
 Insurance Claims and Policy Processing Clerks
 Mail Clerks and Mail Machine Operators, Except Postal Service
 Office Clerks, General
 Office Machine Operators, Except Computer
 Proofreaders and Copy Markers
 Statistical Assistants
 Office and Administrative Support Workers, All Other

25 Farming, Fishing, and Forestry Occupations (6000-6130)

First-Line Supervisors/Managers/Contractors of Farming, Fishing, and Forestry Workers
 Agricultural Inspectors
 Animal Breeders
 Graders and Sorters, Agricultural Products
 Other Agricultural Workers
 Fishers and Related Fishing Workers
 Hunters and Trappers
 Forest and Conservation Workers
 Logging Workers

26 Construction Trades and Extraction Workers (6200-6940)

First-Line Supervisor/Managers of Construction Trades and Extraction Workers
 Boilermakers
 Brickmasons, Blockmasons, and Stonemasons
 Carpenters
 Carpet, Floor, and Tile Installers and Finishers
 Cement Masons, Concrete Finishers, and Terrazzo Workers
 Construction Laborers
 Paving, Surfacing, and Tamping Equipment Operations
 Pile-Driver Operators
 Operating Engineers and Other Construction Equipment Operators
 Drywall Installers, Ceiling Tile Installers, and Tapers
 Electricians
 Glaziers
 Insulation Workers
 Painters, Construction and Maintenance
 Paperhangers
 Pipelayers, Plumbers, Pipefitters, and Steamfitters
 Plasterers and Stucco Masons
 Reinforcing Iron and Rebar Workers
 Roofers
 Sheet Metal Workers
 Structural Iron and Steel Workers
 Helpers, Construction Trades
 Construction and Building Inspectors

2003 Census Code **Occupation category**

Elevator Installers and Repairers
 Fence Erectors
 Hazardous Materials Removal Workers
 Highway Maintenance Workers
 Rail-Track Laying and Maintenance Equipment Operators
 Septic Tank Servicers and Sewer Pipe Cleaners
 Miscellaneous Constructions and Related Workers
 Derrick, Rotary Drill, and Service Unit Operators, Oil, Gas, and Mining
 Earth Drillers, Except Oil and Gas
 Explosives Workers, Ordnance Handling Experts, and Blasters
 Mining Machine Operators
 Roof Bolters, Mining
 Roustabouts, Oil and Gas
 Helpers – Extraction Workers
 Other Extraction Workers

27 Installation, Maintenance, and Repair's Workers

First-Line Supervisors/Managers of Mechanics, Installers, and Repairers
 Computer, Automated Teller, and Office Machine Repairers
 Radio and Telecommunications Equipment Installers and Repairers
 Avionics Technicians
 Electric Motor, Power Tool, and Related Repairers
 Electrical and Electronics Installers and Repairers, Transportation Equipment
 Electrical and Electronics Repairers, Industrial and Utility
 Electronic Equipment Installers and Repairers, Motor Vehicles
 Electronic Home Entertainment Equipment Installers and Repairers
 Security and Fire Alarm Systems Installers
 Aircraft Mechanics and Service Technicians
 Automotive Body and Related Repairers
 Automotive Glass Installers and Repairers
 Automotive Service Technicians and Mechanics
 Bus and Truck Mechanics and Diesel Engine Specialists
 Heavy Vehicle and Mobile Equipment Service Technicians and Mechanics
 Small Engine Mechanics
 Miscellaneous Vehicle and Mobile Equipment Mechanics, Installers, and Repairers
 Control and Valve Installers and Repairers
 Heating, Air Conditioning, and Refrigeration Mechanics and Installers
 Home Appliance Repairers
 Industrial and Refractory Machinery Mechanics
 Maintenance and Repair Workers, General
 Maintenance Workers, Machinery
 Millwrights
 Electrical Power-Line Installers and Repairers
 Telecommunications Line Installers and Repairers
 Precision Instrument and Equipment Repairers
 Coin, Vending, and Amusement Machine Servicers and Repairers
 Commercial Divers
 Locksmiths and Safe Repairers
 Manufactured Building and Mobile Home Installers
 Riggers
 Signal and Track Switch Repairers

2003 Census Code	Occupation category
	Helpers – Installation, Maintenance, and Repair Workers Other Installation, Maintenance, and Repair Workers
28	Production and Operating Workers First-Line Supervisors/Managers of Production and Operating Workers Aircraft Structure, Surfaces, Rigging, and Systems Assemblers Electrical, Electronics, and Electromechanical Assemblers Engine and Other Machine Assemblers Structural Metal Fabricators and Fitters Miscellaneous Assemblers and Fabricators
29	Food Preparation Occupations Bakers Butchers and Other Meat, Poultry, and Fish Processing Workers Food and Tobacco Roasting, Baking, and Drying Machine Operators and Tenders Food Batchmakers Food Cooking Machine Operators and Tenders
30	Setter, Operators, and Tenders Computer Control Programmers and Operators Extruding and Drawing Machine Setters, Operators, and Tenders, Metal and Plastic Forging Machine Setters, Operators, and Tenders, Metal and Plastic Rolling Machine Setters, Operators, and Tenders, Metal and Plastic Cutting, Punching, and Press Machine Setters, Operators, and Tenders, Metal and Drilling and Boring Machine Tool Setters, Operators, and Tenders, Metal and Plastic Grinding, Lapping, Polishing, and Buffing Machine Tool Setters, Operators, and Tenders, Metal and Plastic Lathe and Turning Machine Tool Setters, Operators and Tenders, Metal and Plastic Milling and Planing Machine Setters, Operators, and Tenders, Metal and Plastic Machinists Metal Furnace and Kiln Operators and Tenders Model Makers and Patternmakers, Metal and Plastic Molders and Molding Machine Setters, Operators, and Tenders, Metal and Plastic Multiple Machine Tool Setters, Operators, and Tenders, Metal and Plastic Tool and Die Makers Welding, Soldering, and Brazing Workers Heat Treating Equipment Setters, Operators, and Tenders, Metal and Plastic Lay-Out Workers, Metal and Plastic Plating and Coating Machine Setters, Operators, and Tenders, Metal and Plastic Tool Grinders, Filers, and Sharpeners Metalworkers and Plastic Workers, All Other Bookbinders and Bindery Workers Job Printers Prepress Technicians and Workers Printing Machine Operators Laundry and Dry-Cleaning Workers

2003 Census Code	Occupation category
	Pressers, Textile, Garment, and Related Materials Sewing Machine Operator Shoe and Leather Workers and Repairers Shoe Machine Operators and Tenders Tailors, Dressmakers, and Sewers Textile Bleaching and Dyeing Machine Operators and Tenders Textile Cutting Machine Setters, Operators, and Tenders Textile Knitting and Weaving Machine Setters, Operators, and Tenders Textile Winding, Twisting, and Drawing Out Machine Setters, Operators, and Tenders Extruding and Forming Machine Setters, Operators, and Tenders, Synthetic and Glass Fibers Fabric and Apparel Patternmakers Upholsters Textile, Apparel, and Furnishings Workers, All Other Cabinetmakers and Bench Carpenters Furniture Finishers Model Makers and Patternmakers, Wood Sawing Machine Setters, Operators, and Tenders, Wood Woodworking Machine Setters, Operators, and Tenders, Except Sawing Woodworkers, All Other Power Plant Operators Stationary Engineers and Boiler Operators Water and Liquid Waste Treatment Plant and System Operators Miscellaneous Plant and System Chemical Processing Machine Setters, Operators, and Tenders Crushing, Grinding, Polishing, Mixing, and Blending Workers Cutting Workers Extruding, Forming, Pressing, and Compacting Machine Setters, Operators, and Tenders Furnace, Kiln, Oven, Drier, and Kettle Operators and Tenders Inspectors, Testers, Sorters, Samplers, and Weighers Jewelers and Precious Stone and Metal Workers Medical, Dental, and Ophthalmic Laboratory Technicians Packaging and Filling Machine Operators and Tenders Painting Workers Photographic Process Workers and Processing Machine Operators Semiconductor Processors Cementing and Gluing Machine Operators and Tenders Cleaning, Washing, and Metal Pickling Equipment Operators and Tenders Cooling and Freezing Equipment Operators and Tenders Etchers and Engravers Molders, Shapers, and Casters, Except Metal and Plastic Paper Goods Machine Setters, Operators, and Tenders Tire Builders Helpers – Production Workers

2003	
Census Code	Occupation category
	Production Workers, All Other
31	Transportation and Material Moving Workers
	Supervisors, Transportation and Material Moving Workers
	Aircraft Pilots and Flight Engineers
	Air Traffic Controllers and Airfield Operations Specialists
	Ambulance Drivers and Attendants, Except Emergency Medical Technicians
	Bus Drivers
	Driver/Sales Workers and Truck Drivers
	Taxi Drivers and Chauffeurs
	Motor Vehicle Operators, All Other
	Locomotive Engineers and Operators
	Railroad Brake, Signal, and Switch Operators
	Railroad Conductors and Yardmasters
	Subway, Streetcar, and Other Rail Transportation Workers
	Sailors and Marine Oilers
	Ship and Boat Captains and Operators
	Ship Engineers
	Bridge and Lock Tenders
	Parking Lot Attendants
	Service Station Attendants
	Transportation Inspectors
	Other Transportation Workers
	Conveyor Operators and Tenders
	Crane and Tower Operators
	Dredge, Excavating, and Loading Machine Operators
	Hoist and Winch Operators
	Industrial Truck and Tractor Operators
	Cleaners of Vehicles and Equipment
	Laborers and Freight, Stock, and Material Movers, Hand
	Machine Feeders and Offbearers
	Packers and Packagers, Hand
	Pumping Station Operators
	Refuse and Recyclable Material Collectors
	Shuttle Car Operators
	Tank Car, Truck, and Ship Loaders
	Material Moving Workers, All Other
32	Armed Forces (for CPS)
	Armed Forces
33	CPS Special Codes
	Problem Referral
	Not Reported (Includes Refused, Classified, Blank and all other noncodable)
34	Military Specific Occupations (for ACS)
	Military officer special and tactical operations leaders/managers
	First-line enlisted military supervisor/managers
	Military enlisted tactical operations and air/weapons specialists and crew members
	Military, rank not specified
35	ACS Special Codes
	Not in Labor Force
	Retired
	Problem Referral
	Uncodable (includes Refused or Classified)

APPENDIX H

Industry Classification System for Recodes

2003 Census Code	Industry category
1	Agriculture, Forestry, Fishing and Hunting Crop production Animal production Forestry except Logging Logging Fishing, hunting, and trapping Support activities for agriculture and forestry
2	Mining Oil and gas extraction Coal mining Metal ore mining Nonmetallic mineral mining and quarrying Not specified type of mining Support activities for mining
3	Utilities Electric power generation, transmission and distribution Natural gas distribution Electric and gas, and other combinations Water, steam, air conditioning, and irrigation systems Sewage treatment facilities Not specified utilities
4	Construction Constructions (Includes the cleaning of buildings and dwellings is incidental during construction and immediately after construction) MANUFACTURING
5	Nondurable Goods Food Manufacturing Animal food, grain and oilseed milling Sugar and confectionery products Fruit and vegetable preserving and specialty foods Dairy products Animal slaughtering and processing Retail bakeries Bakeries, except retail Seafood and other miscellaneous food Not specified food industries Beverage and Tobacco Product Manufacturing Beverage Tobacco Textile Mills and Textile Product Mills Fiber, yarn, and thread mills Fabric mills, except knitting Textile and fabric finishing and coating mills Carpets and rugs Textile product mills except carpets and rugs Apparel Manufacturing Knitting mills Cut and sew apparel Apparel accessories and other apparel Leather and Allied Product Manufacturing Footwear Leather tanning and products, except footwear Paper Manufacturing Pulp, paper, and paperboard mills Paperboard containers and boxes Miscellaneous paper and pulp products Printing and Related Support Activities

2003 Census Code	Industry category
	Printing and related support activities Petroleum and Coal Products Manufacturing Petroleum refining Miscellaneous petroleum and coal products Chemical Manufacturing Resin, synthetic rubber and fibers, and filaments Agricultural chemicals Pharmaceuticals and medicines Paint, coating, and adhesives Soap, cleaning compound, and cosmetics Industrial and miscellaneous chemicals Plastics and Rubber Product Manufacturing Plastics products Tires Rubber products, except tires
6	Durable Goods Nonmetallic Mineral Product Manufacturing Pottery, ceramics, and related products Structural clay products Glass and glass products Cement, concrete, lime, and gypsum products Miscellaneous nonmetallic mineral products Metal Industries Iron and steel mills and steel products Aluminum production and processing Nonferrous metal, except aluminum, production and processing Foundries Metal forgings and stampings Cutlery and hand tools Structural metals, and tank and shipping containers Machine shops; turned products; screws, nuts and bolts Coating, engraving, heat treating and allied activities Ordnance Miscellaneous fabricated metal products Not specified metal industries Machinery Manufacturing Agricultural implements Construction mining and oil field machinery Commercial and service industry machinery Metalworking machinery Engines, turbines, and power transmission equipment Machinery Not specified machinery Computer and Electronic Product Manufacturing Computer and peripheral equipment Communications, audio, and video equipment Navigational, measuring, electrometrical, and control instruments Electronic components and products Electrical Equipment, Appliances, and Component Manufacturing Household appliances Electrical machinery, equipment, and supplies Transportation Equipment Manufacturing Motor vehicles and motor vehicle equipment Aircraft and parts Aerospace products and parts Railroad rolling stock Ship and boat building Other transportation equipment

2003 Census Code	Industry category
	Wood Products, including Furniture, Manufacturing Sawmills and wood preservation Veneer, plywood, and engineered wood products Prefabricated wood buildings and mobile homes Miscellaneous wood products Furniture and fixtures Miscellaneous Manufacturing Medical equipment and supplies Toys, amusement, and sporting goods Miscellaneous manufacturing Not specified industries
	WHOLESALE TRADE
7	Durable Goods, Wholesalers
	Motor vehicles, parts and supplies Furniture and home furnishing Lumber and other construction materials Professional and commercial equipment and supplies Metals and minerals, except petroleum Electrical goods Hardware, plumbing and heating equipment, and supplies Machinery, equipment, and supplies Recyclable materials Miscellaneous durable goods
8	Nondurable Goods, Wholesalers
	Paper and paper products Drugs, sundries, and chemical and allied products Apparel, fabrics, and notions Groceries and related products Farm product raw materials Petroleum and petroleum products Alcoholic beverages Farm supplies Miscellaneous nondurable goods Wholesale electronic markets, agents, and brokers Not specified trade
9	Retail Trade
	Automobile dealers Other motor vehicle dealers Auto parts, accessories, and tire stores Furniture and home furnishings stores Household appliance stores Radio, TV, and computer stores Building material and supplies dealers Hardware stores Lawn and garden equipment and supplies stores Grocery stores Specialty food stores Beer, wine, and liquor stores Pharmacies and drug stores Health and personal care, except drug Gasoline stations Clothing and accessories, except shoe Shoe stores Jewelry, luggage, and leather goods stores Sporting goods, camera, and hobby and toy stores Sewing, needlework and piece goods stores Music stores Book stores and news dealers Department stores and Discount stores

2003 Census Code	Industry category
	Miscellaneous general merchandise stores Retail florists Office supplies and stationary stores Used merchandise stores Gift, novelty, and souvenir shops Miscellaneous stores Electronic shopping Electronic auctions Mail order houses Vending machine operators Fuel dealers Other direct selling establishments Not specified trade
10	Transportation and Warehousing
	Air transportation Rail transportation Water transportation Truck transportation Bus service and urban transit Taxi and limousine service Pipeline transportation Scenic and sightseeing transportation Services incidental to transportation Postal Service Couriers and messengers Warehousing and storage
11	Information And Communication
	Publishing Industries Newspaper publishers Publishing, except newspapers and software Software publishing Motion pictures and video industries Sound recording industries Broadcasting and Telecommunications Radio and television broadcasting and cable Internet and publishing and broadcasting Wired telecommunications carriers Other telecommunication services Internet service providers Data processing, hosting, and related services Information Services and Data Processing Services Libraries and archives Other information services
12	Finance, Insurance, Real Estate, And Rental And Leasing
	Finance and Insurance Banking and related activities Savings institutions, including credit unions Non-depository credit and related activities Securities, commodities, funds, trusts, and other financial investments Insurance carriers and related activities Real Estate and Rental and Leasing Real estate Automotive equipment rental and leasing Video tape and disk rental Other consumer goods rental Commercial, industrial, and other intangible assets rental and leasing

2003 Census Code	Industry category
13	<p>Professional, Scientific, Management, Administrative, And Waste Management Services</p> <p>Professional, Scientific, and Technical Services Legal services Accounting, tax preparation, bookkeeping and payroll services Architectural, engineering, and related services Specialized design services Computer systems design and related services Management, scientific and technical consulting services Scientific research and development services Advertising and related services Veterinary services Other professional, scientific and technical services Management, Administrative and Support, and Waste Management Services Management of companies and enterprises Employment services Business support services Travel arrangements and reservation services Investigation and security services Services to buildings and dwellings (except cleaning during construction and immediately after construction) Landscaping services Other administrative, and other support services Waste management and remediation services</p>
14	<p>Educational, Health And Social Services</p> <p>Educational Services Elementary and secondary school Colleges, including junior colleges, and universities Business, technical, and trade schools and training other schools, instruction and educational services Health Care Offices of physicians Offices of dentists Office of chiropractors Offices of optometrists Offices of other health practitioners Outpatient care centers Home health care services Other health care services Hospitals Nursing care facilities Residential care facilities, without nursing Social Assistance Individual and family services Community food and housing, and emergency services Vocational rehabilitation services Child day care services</p>
15	<p>Arts, Entertainment, Recreation, Accomodations, And Food Services</p> <p>Arts, Entertainment, and Recreation Independent artists, performing arts, spectator sports and related industries Museums, art galleries, historical sites, and similar institutions Bowling centers</p>

2003 Census Code	Industry category
	<p>Other amusement, gambling, and recreation industries Accommodations and Food Services Traveler accommodation Recreational vehicle parks and camps, and rooming and boarding houses Restaurants and other food services Drinking places, alcohol beverages</p>
16	<p>Other Services (Except Public Administration)</p> <p>Repair and Maintenance Automotive repair and maintenance Car washes Electronic and precision equipment repair and maintenance Commercial and industrial machinery and equipment repair and maintenance Personal and household goods repair and maintenance Footwear and leather goods repair Personal and Laundry Services Barber shops Beauty salons Nail salons and other personal care services Dry cleaning and laundry services Funeral homes, cemeteries and crematories Other personal services Religious, Grantmaking, Civic, Business, and Similar Organizations Religious organizations Civic, social, advocacy organizations and grantmaking and giving services Labor unions Business, professional, political and similar organizations Private Households</p>
17	<p>Public Administration</p> <p>Executive offices and legislative bodies Public finance activities Other general government and support Justice, public order, and safety activities Administration of human resource programs Administration of environmental quality and housing programs Administration of economic programs and space research National security and international affairs</p>
18	<p>Armed Forces (for CPS only)</p> <p>Armed Forces CPS Special Codes Problem Referral Uncodable (includes Refused, Retired, reported Classified, or Not in Labor Force) Active Duty Military (for Census and ACS) U.S. Army U.S. Air Force U.S. Navy U.S. Marines U.S. Coast Guard U.S. Armed Forces, Branch Not Specified Military Reserves or National Guard</p>

APPENDIX I

Key Mental Health Variables

This Key Mental Health Variables appendix provides several tables that list a set of the most commonly used mental health measures, their associated variable names, and their availability from 2002 to 2016 for the National Survey on Drug Use and Health (NSDUH). These tables also show whether there are comparable or adjusted measures available for the years indicated. Table 1 lists key mental health measures for youths aged 12 to 17, Table 2 lists key mental health measures for adults aged 18 or older, and Table 3 lists the mental health measures that have adjusted versions that allow for the comparisons of estimates across the years where changes were made. Because of such changes, this appendix is being provided as a guide in helping users with these commonly used mental health variables.

As noted above, this appendix only contains a subset of the mental health variables available. Groups of variables that are defined similarly may not all be included in the tables below. Examples of these groups are the variables for location of outpatient mental health treatment and the reason for not receiving mental health treatment, which are listed in Table 2. The variables for location where outpatient mental health treatment was received such as at a day hospital or treatment program (MHLDTMT3), at a school setting (MHLSCHL3), and other locations (MHLOTH3) are not specifically listed in Table 2 but are defined similarly to the variable for received outpatient mental health treatment from private therapist (MHLTHER3) and follow the same pattern of comparability. The variables for reasons for not receiving mental health treatment including fear of negative affect on job (MHRJOBS2), insurance does not cover treatment at all (MHRNCOV2), have no transportation to treatment or inconvenient (MHRTRAN2), and did not want others to find out (MHRFOUT2) are also not listed in Table 2 but follow the same comparability pattern as the variable for reason for not receiving mental health treatment because could not afford cost (MHRCOST2). This appendix is intended to be a guide to assist analysts in their use of mental health measures and does not include a full list of all mental health measures that are available.

There have been several mental health-related questionnaire and estimation changes that impact the comparability of mental health data over time. One such change made to the 2004 and 2008 questionnaires affected the mental health measures of serious psychological distress (SPD) and lifetime and past year major depressive episode (MDE). These changes resulted in noncomparable measures that caused breaks in the trends. Adjusted measures were created that allowed comparisons of estimates across the years where the changes were made. Refer to Aldworth, Kott, Yu, Mosquin, and Barnett-Walker (2012) for details on the adjusted measures, Appendix F, Recoded Depression Variable Documentation, for MDE details, and Appendix E, Recoded Mental Health, for SPD details.

The NSDUH operational definition of serious mental illness (SMI) has also undergone some changes. In previously published 2002-2003 NSDUH reports, the K6 scale used for determining psychological distress was used to produce estimates that were termed "SMI," but in 2004, the estimate produced using the K6 was renamed "SPD." Starting in 2008, a new measure of SMI was produced that used a statistical model to predict mental illness based on a respondent's answers to the NSDUH K6 and World Health Organization Disability Assessment Schedule (WHODAS) questions. For more details on this new SMI measure, see Appendix B, Section B.4.3, in the 2009 mental health findings report (Center for Behavioral Health Statistics and Quality, 2010). This model was revised to produce improved mental illness estimates

starting with the 2012 NSDUH. This updated 2012 model was then used to create revised comparable mental illness estimates for 2008 through 2011. For details on these mental illness revisions, see Appendix B, Section B.4.3, in the 2012 mental health findings report (Center for Behavioral Health Statistics and Quality, 2013). Because of this change, mental illness variables based on the 2012 model have been created from 2008 and later years. A measure of SMI was created for the 2005-2007 NSDUHs based on an alternative predictive model for a methodological report (Center for Behavioral Health Statistics and Quality, 2017). This exploratory SMI measure was developed in an attempt to be comparable with SMI variables for 2008 and later NSDUHs; however, it is based on a different set of predictors. Users should consider the differences in methodology prior to making decisions on whether and how to use the SMI measure. For more information on how mental illness variables were created and how to use these variables, see Appendix E, Recoded Mental Health.

Table 1. Key Mental Health Measures for People Aged 12 to 17: 2002-2016

Mental Health Measure (Variable Name)	Years Available														
	2002	2003	2004	2005	2006	2007	2008	2009	2010	2011	2012	2013	2014	2015	2016
Lifetime MDE (MDEL, YMDEL)			*	*	*	*	X	X	X	X	X	X	X	X	X
Past Year MDE (MDEYR, YMDEYR)			*	*	*	*	X	X	X	X	X	X	X	X	X
MDE with Severe Role Impairment (MDEIMPY)					X	X	X	X	X	X	X	X	X	X	X
Received Treatment for MDE from MD in Past Year (TXMDEYR, YTXMDEYR)			*	*	*	*	X	X	X	X	X	X	X	X	X
Received Treatment for MDE from Prescription Drugs in Past Year (RXMDEYR, YRXMDEYR)			*	*	*	*	X	X	X	X	X	X	X	X	X
Received Treatment for MDE from Either MD or Prescription Drugs in Past Year (MDETXRX, YMDETXRX)			*	*	*	*	X	X	X	X	X	X	X	X	X
Received Treatment for MDE from Health Professional in Past Year (YHLTMDE) ¹			X	X	X	X	X	X	X	X	X	X	X	X	X
Received Treatment for MDE from Alternative Service Professional in Past Year (YALTMDE)									X	X	X	X	X	X	X
Received Treatment for MDE from Health Professional or Prescription Drugs in Past Year (YMDEHPRX) ¹			X	X	X	X	X	X	X	X	X	X	X	X	X
Received Treatment for MDE from Health Professional Only in Past Year (YMDEHPO) ¹			X	X	X	X	X	X	X	X	X	X	X	X	X
Received Treatment for MDE from Prescription Drugs Only, Not from Health Professional in Past Year (YMDERXO2) ¹			X	X	X	X	X	X	X	X	X	X	X	X	X
Received Treatment for MDE from Health Professional and Prescription Drugs in Past Year (YMDEHARX) ¹			X	X	X	X	X	X	X	X	X	X	X	X	X
Received Treatment for MDE from General Practitioner (DOCMDE, YDOCMDE)			*	*	*	*	X	X	X	X	X	X	X	X	X
Received Treatment for MDE from Other MD (OMDMDE, YOMDMDE)			*	*	*	*	X	X	X	X	X	X	X	X	X
Received Treatment for MDE from Psychologist (PSY1MDE, YPSY1MDE)			*	*	*	*	X	X	X	X	X	X	X	X	X
Received Treatment for MDE from Psychiatrist (PSY2MDE, YPSY2MDE)			*	*	*	*	X	X	X	X	X	X	X	X	X

Table 1. Key Mental Health Measures for People Aged 12 to 17: 2002-2016 (continued)

Mental Health Measure (Variable Name)	Years Available														
	2002	2003	2004	2005	2006	2007	2008	2009	2010	2011	2012	2013	2014	2015	2016
Received Treatment for MDE from Social Worker (SOCMDE, YSOCMDE)			*	*	*	*	X	X	X	X	X	X	X	X	X
Received Treatment for MDE from Counselor (COUNMDE, YCOUNMDE)			*	*	*	*	X	X	X	X	X	X	X	X	X
Received Treatment for MDE from Other MH Professional (OMHMDE, YOMHMDE)			*	*	*	*	X	X	X	X	X	X	X	X	X
Received Treatment for MDE from Nurse/Occupational Therapist (NURSMDE, YNURSMDE)			*	*	*	*	X	X	X	X	X	X	X	X	X
Received Treatment for MDE from Religious or Spiritual Advisor (RELMDE, YRELMDE)			*	*	*	*	X	X	X	X	X	X	X	X	X
Received Treatment for MDE from Another Healer (HBCHMDE, YHBCHMDE)			*	*	*	*	X	X	X	X	X	X	X	X	X
Received Treatment for MDE from Other Professional (OTHMDE, YOTHMDE)			*	*	*	*	X	X	X	X	X	X	X	X	X
(Revised) Received Treatment in Inpatient Specialty MH Setting (ANYMHIN2) ^{2,3}	X	X	X	X	X	X	X	X	X	X	X	X	X	X	X
Received Treatment in Outpatient Specialty MH Setting (ANYMHOUT)	X	X	X	X	X	X	X	X	X	X	X	X	X	X	X
(Revised) Received Treatment in Specialty MH Setting (ANYSMH2) ^{2,3}	X	X	X	X	X	X	X	X	X	X	X	X	X	X	X
Received Treatment in Nonspecialty MH Setting (ANYNSMH)								X	X	X	X	X	X	X	X
Received Treatment in Education Setting (ANYMHED, ANYMHED2)	-	-	-	-	-	-	-	X	X	X	X	X	X	X	X
Received Treatment in Specialty MH, Education, Medical, or Foster Care Setting (ANYSEDMF)								X	X	X	X	X	X	X	X
Received Treatment in General Medical Setting (YPED)	X	X	X	X	X	X	X	X	X	X	X	X	X	X	X
Received Treatment in Juvenile Justice Setting (YJAIL)								X	X	X	X	X	X	X	X
Number of Visits for Inpatient Specialty MH Services (SPINVST, SPINVST2) ^{2,4}					-	-	-	-	-	-	X ⁵	X	X	X	X
Number of Visits for Outpatient Specialty MH Services (SPOUTVST)					X	X	X	X	X	X	X	X	X	X	X

Table 1. Key Mental Health Measures for People Aged 12 to 17: 2002-2016 (continued)

Mental Health Measure (Variable Name)	Years Available														
	2002	2003	2004	2005	2006	2007	2008	2009	2010	2011	2012	2013	2014	2015	2016
Number of Visits for Specialty MH Services (SMHVST, SMHVST2) ^{2,4}					-	-	-	-	-	-	X ⁵	X	X	X	X
Received Specialty MH Services for Feeling Depressed (SMHDPR, SMHDPR2) ^{2,4}					-	-	-	-	-	-	X ⁵	X	X	X	X
Received Specialty MH Services because of Problems with Home or Family (SMHFMLY, SMHFMLY2) ^{2,4}					-	-	-	-	-	-	X ⁵	X	X	X	X
Received Specialty MH Services because of Breaking Rules (SMHBRK, SMHBRK2) ^{2,4}					-	-	-	-	-	-	X ⁵	X	X	X	X
Received Specialty MH Services because Thought about or Attempted Suicide (SMHSUI, SMHSUI2) ^{2,4}					-	-	-	-	-	-	X ⁵	X	X	X	X
Received Specialty MH Services because Felt Very Afraid and Tense (SMHFEA, SMHFEA2) ^{2,4}					-	-	-	-	-	-	X ⁵	X	X	X	X
Received Specialty MH Services because of Problems at School (SMHSCHL, SMHSCHL2) ^{2,4}					-	-	-	-	-	-	X ⁵	X	X	X	X
Received Specialty MH Services because of Trouble Controlling Anger (SMHANGR, SMHANGR2) ^{2,4}					-	-	-	-	-	-	X ⁵	X	X	X	X
Received Specialty MH Services because of Problems with Friends (SMHFRND, SMHFRND2) ^{2,4}					-	-	-	-	-	-	X ⁵	X	X	X	X
Received Specialty MH Services because of Problems with Other People (SMHOTPP, SMHOTPP2) ^{2,4}					-	-	-	-	-	-	X ⁵	X	X	X	X
Received Specialty MH Services because of Eating Problems (SMHEAT, SMHEAT2) ^{2,4}					-	-	-	-	-	-	X ⁵	X	X	X	X
Received Specialty MH Services because of Getting into Physical Fights (SMHFITE, SMHFITE2) ^{2,4}					-	-	-	-	-	-	X ⁵	X	X	X	X
Received Specialty MH Services because of Diagnosed Mental Disorder (SMHMEND, SMHMEND2) ^{2,4}					-	-	-	-	-	-	X ⁵	X	X	X	X
Received MH Services or Substance Use Treatment at a Specialty Facility (YMHOSPTX) ⁶														X	X
Received MH Services but Not Substance Use Treatment at a Specialty Facility (YMHNSPTX) ⁶														X	X

Table 1. Key Mental Health Measures for People Aged 12 to 17: 2002-2016 (continued)

Mental Health Measure (Variable Name)	Years Available															
	2002	2003	2004	2005	2006	2007	2008	2009	2010	2011	2012	2013	2014	2015	2016	
Received Substance Use Treatment at a Specialty Facility but No MH Service (YSPTXNMH) ⁶															X	X
Received MH Services and Substance Use Treatment at a Specialty Facility (YMHASPTX) ⁶															X	X

MD = medical doctor, MDE = major depressive episode, MH = mental health.

NOTE: The letter X indicates that the measure is available for the year(s) shown. For measures with two variable names listed, the first name corresponds with either the asterisk (*) or the en dash (–) and the second name corresponds to the letter X in the years available columns. An asterisk (*) indicates that a comparable measure with 2008 and later years is available for the year(s) shown; thus, variables corresponding to those measures in the indicated years can be renamed to conduct analyses with the 2008 and later year variables. An en dash (–) indicates that a comparable measure with later years is **not** available; thus, variables corresponding to those measures should not be compared across breaks in comparability (i.e., do not compare those measures with an en dash (–) with those measures with the letter X). An empty cell indicates that the measure is not available.

NOTE: The standard analysis weight, ANALWT_C, should be used for all measures and years.

NOTE: This table lists only the most commonly used mental health measures; it does not constitute a comprehensive list.

NOTE: This table was finalized on June 19, 2017.

¹ These variables were created for years prior to 2010 during the 2014 NSDUH and are comparable with 2010 and later variables.

² Revised mental health service variables were developed starting in 2013 because of the change in how the child welfare setting was defined. Prior to 2013, child welfare was defined in the specialty services category as an inpatient service. Child welfare is now defined as a nonspecialty service.

³ A similarly named measure (without the “2”) exist for years 2002 through 2013 but are no longer being created starting with the 2014 NSDUH.

⁴ For measures with two variable names listed, the second-named variables include this change. The original measures (first-named variables) are no longer being created starting with the 2013 NSDUH but are instead replaced with the revised variables.

⁵ Both versions of these mental health service variables exist for the 2012 NSDUH because 2012 and 2013 estimates are presented in the 2013 mental health detailed tables (Center for Behavioral Health Statistics and Quality, 2014). The first- and second-named variables are **not** comparable for 2012.

⁶ These variables were created during the 2015 NSDUH. Note that these were not included in data files for years prior to 2015 due to substance treatment at a specialty facility not being comparable as a result of the 2015 questionnaire changes.

Source: SAMHSA, Center for Behavioral Health Statistics and Quality, National Survey on Drug Use and Health, 2002-2016.

Table 2. Key Mental Health Measures for People Aged 18 or Older: 2002-2016

Mental Health Measure (Variable Name)	Years Available														
	2002	2003	2004	2005	2006	2007	2008	2009	2010	2011	2012	2013	2014	2015	2016
Received Treatment for MDE from MD in Past Year (TXMDEYR, ATXMDEYR) ¹			-	-	-	-	X	X	X	X	X	X	X	X	X
Received Treatment for MDE from Prescription Drugs in Past Year (RXMDEYR, ARXMDEYR) ¹			-	-	-	-	X	X	X	X	X	X	X	X	X
Received Treatment for MDE from Either MD or Prescription Drugs in Past Year (MDETXRX, AMDETXRX) ¹			-	-	-	-	X	X	X	X	X	X	X	X	X
Received Treatment for MDE from Health Professional in Past Year (AHLTMDE)									X	X	X	X	X	X	X
Received Treatment for MDE from Alternative Service Professional in Past Year (AALTMDE)									X	X	X	X	X	X	X
Received Treatment for MDE from Health Professional or Prescription Drugs in Past Year (AMDEHPRX)									X	X	X	X	X	X	X
Received Treatment for MDE from Health Professional Only in Past Year (AMDEHPO)									X	X	X	X	X	X	X
Received Treatment for MDE from Prescription Drugs Only, Not from Health Professional in Past Year (AMDERXO2)									X	X	X	X	X	X	X
Received Treatment for MDE from Health Professional and Prescription Drugs in Past Year (AMDEHARX)									X	X	X	X	X	X	X
Received Treatment for MDE from General Practitioner (DOCMDE, ADOCMDE) ¹			-	-	-	-	X	X	X	X	X	X	X	X	X
Received Treatment for MDE from Other MD (OMDMDE, AOMDMDE) ¹			-	-	-	-	X	X	X	X	X	X	X	X	X
Received Treatment for MDE from Psychologist (PSY1MDE, APSY1MDE) ¹			-	-	-	-	X	X	X	X	X	X	X	X	X
Received Treatment for MDE from Psychiatrist (PSY2MDE, APSY2MDE) ¹			-	-	-	-	X	X	X	X	X	X	X	X	X
Received Treatment for MDE from Social Worker (SOCMDE, ASOCMDE) ¹			-	-	-	-	X	X	X	X	X	X	X	X	X
Received Treatment for MDE from Counselor (COUNMDE, ACOUNMDE) ¹			-	-	-	-	X	X	X	X	X	X	X	X	X

Table 2. Key Mental Health Measures for People Aged 18 or Older: 2002-2016 (continued)

Mental Health Measure (Variable Name)	Years Available														
	2002	2003	2004	2005	2006	2007	2008	2009	2010	2011	2012	2013	2014	2015	2016
Received Treatment for MDE from Other MH Professional (OMHMDE, AOMHMDE) ¹			-	-	-	-	X	X	X	X	X	X	X	X	X
Received Treatment for MDE from Nurse/Occupational Therapist (NURSMDE, ANURSMDE) ¹			-	-	-	-	X	X	X	X	X	X	X	X	X
Received Treatment for MDE from Religious or Spiritual Advisor (RELMDE, ARELMDE) ¹			-	-	-	-	X	X	X	X	X	X	X	X	X
Received Treatment for MDE from Another Healer (HBCMDE, AHBCMDE) ¹			-	-	-	-	X	X	X	X	X	X	X	X	X
Received Treatment for MDE from Other Professional (OTHMDE, AOTHMDE) ¹			-	-	-	-	X	X	X	X	X	X	X	X	X
Received Any MH Treatment in Past Year (AMHTXRC3)	X	X	X	X	X	X	X	X	X	X	X	X	X	X	X
Received Inpatient MH Treatment in Past Year (AMHINP2)	X	X	X	X	X	X	X	X	X	X	X	X	X	X	X
Received Outpatient MH Treatment in Past Year (AMHOUTP3)	X	X	X	X	X	X	X	X	X	X	X	X	X	X	X
Received Prescription Med MH Treatment in Past Year (AMHRX2)	X	X	X	X	X	X	X	X	X	X	X	X	X	X	X
Perceived Need but Did Not Receive MH Treatment in Past Year (AMHTXND2)	X	X	X	X	X	X	X	X	X	X	X	X	X	X	X
Perceived Unmet Need and Receipt of MH Treatment (AMHTXAND)	X	X	X	X	X	X	X	X	X	X	X	X	X	X	X
Received Outpatient MH Treatment at MH Clinic/Center in Past Year (MHLMNT3) ²	X	X	X	X	X	X	X	X	X	X	X	X	X	X	X
Received Outpatient MH Treatment from Private Therapist in Past Year (MHLTHER3) ²	X	X	X	X	X	X	X	X	X	X	X	X	X	X	X
Received Outpatient MH Treatment from Non-Clinic Doctor's Office in Past Year (MHLDOC3) ²	X	X	X	X	X	X	X	X	X	X	X	X	X	X	X
Received Outpatient MH Treatment from Medical Clinic in Past Year (MHLCLNC3) ²	X	X	X	X	X	X	X	X	X	X	X	X	X	X	X
Respondent or Other Family Member Paid for Outpatient MH Treatment in Past Year (MHPDSLF2)		X	X	X	X	X	X	X	X	X	X	X	X	X	X

Table 2. Key Mental Health Measures for People Aged 18 or Older: 2002-2016 (continued)

Mental Health Measure (Variable Name)	Years Available														
	2002	2003	2004	2005	2006	2007	2008	2009	2010	2011	2012	2013	2014	2015	2016
Private Health Insurance Paid for Outpatient MH Treatment in Past Year (MHPDPHI2)		X	X	X	X	X	X	X	X	X	X	X	X	X	X
Medicare Paid for Outpatient MH Treatment in Past Year (MHPDMCR2)		X	X	X	X	X	X	X	X	X	X	X	X	X	X
Medicaid Paid for Outpatient MH Treatment in Past Year (MHPDMCD2)		X	X	X	X	X	X	X	X	X	X	X	X	X	X
Employer Paid for Outpatient MH Treatment in Past Year (MHPDEMP2)		X	X	X	X	X	X	X	X	X	X	X	X	X	X
Did Not Receive MH Treatment because Could Not Afford Cost (MHRCOST2)		X	X	X	X	X	X	X	X	X	X	X	X	X	X
Did Not Receive MH Treatment because Thought Could Handle Problem without Treatment (MHRHAND2)		X	X	X	X	X	X	X	X	X	X	X	X	X	X
Did Not Receive MH Treatment because Did Not Know Where To Go (MHRWHER2)		X	X	X	X	X	X	X	X	X	X	X	X	X	X
Did Not Receive MH Treatment because Did Not Have Time (MHRTIME2)		X	X	X	X	X	X	X	X	X	X	X	X	X	X
Did Not Receive MH Treatment because Did Not Think Treatment Would Help (MHRNOHP2)		X	X	X	X	X	X	X	X	X	X	X	X	X	X
Did Not Receive MH Treatment because of Concerns about Confidentiality (MHRCFID2)		X	X	X	X	X	X	X	X	X	X	X	X	X	X
Did Not Receive MH Treatment because Insurance Did Not Pay Enough (MHRENUF2)		X	X	X	X	X	X	X	X	X	X	X	X	X	X
Did Not Receive MH Treatment because Did Not Think Treatment Was Needed (MHRNOND2)		X	X	X	X	X	X	X	X	X	X	X	X	X	X
Did Not Receive MH Treatment because Fear of Neighbors' Negative Opinion (MHRNBRS2)		X	X	X	X	X	X	X	X	X	X	X	X	X	X
Did Not Receive MH Treatment because Fear of Being Committed (MHRCMIT2)		X	X	X	X	X	X	X	X	X	X	X	X	X	X
Received MH Services or Substance Use Treatment at a Specialty Facility (MHOSPTR2, RCVMHOSPTX) ³		-	-	-	-	-	-	-	-	-	-	-	-	X	X
Received MH Services but Not Substance Use Treatment at a Specialty Facility (MHNSPTR2, RCVMHNSPTX) ³		-	-	-	-	-	-	-	-	-	-	-	-	X	X

Table 2. Key Mental Health Measures for People Aged 18 or Older: 2002-2016 (continued)

Mental Health Measure (Variable Name)	Years Available														
	2002	2003	2004	2005	2006	2007	2008	2009	2010	2011	2012	2013	2014	2015	2016
Received Substance Use Treatment at a Specialty Facility but No MH Service (NMHSPTR2, RCVSPTXNMH) ³		-	-	-	-	-	-	-	-	-	-	-	-	X	X
Received MH Services and Substance Use Treatment at a Specialty Facility (MHASPTR2, RCVMHASPTX) ³		-	-	-	-	-	-	-	-	-	-	-	-	X	X
Suicidal Thoughts in Past Year (MHSUITHK)							X	X	X	X	X	X	X	X	X
Suicidal Plans in Past Year (MHSUIPLN)							X	X	X	X	X	X	X	X	X
Suicidal Attempts in Past Year (MHSUITRY)							X	X	X	X	X	X	X	X	X
Received Medical Attention for Suicide Attempt in Past Year (MHSUIMED) ⁴							X	X	X	X	X	X	X	X	X
Stayed in Hospital for Suicide Attempt in Past Year (MHSUIHOS) ⁴							X	X	X	X	X	X	X	X	X
K6 Total Score in Past Month (K6SCMON)							X	X	X	X	X	X	X	X	X
Past Month Serious Psychological Distress Indicator (SPDMON)							X	X	X	X	X	X	X	X	X
K6 Total Score in Worst Month of Past Year (K6SCYR)							X	X	X	X	X	X	X	X	X
Alternative Worst K6 Total Score (WSPDSC2) ⁵							X	X	X	X	X	X	X	X	X
WHODAS Total Score (WHODASC2)							X	X	X	X	X	X	X	X	X
Alternative WHODAS Total Score (WHODASC3)							X	X	X	X	X	X	X	X	X
Predicted Serious Mental Illness Probability (SMIPP) ⁶							X	X	X	X					
Predicted Serious Mental Illness Probability Revised (SMIPP_A, SMIPP_U) ^{5,6}				*	*	*	X	X	X	X	X	X	X	X	X
Serious Mental Illness (SMI) Based on Revised Predicted SMI Probability (SMIYR_A, SMIYR_U) ^{5,7,8}				*	*	*	X	X	X	X	X	X	X	X	X
Any Mental Illness (AMI) Based on Revised Predicted SMI Probability (AMIYR_U) ^{7,8}							X	X	X	X	X	X	X	X	X
Mild Mental Illness Based on Revised Predicted SMI Probability(LMIYR_U) ^{7,8}							X	X	X	X	X	X	X	X	X
Moderate Mental Illness Based on Revised Predicted SMI Probability (MMIYR_U) ^{7,8}							X	X	X	X	X	X	X	X	X
Mild or Moderate Mental Illness Based on Revised Predicted SMI Probability (LMMIYRU) ^{8,9}							X	X	X	X	X	X	X	X	X

Table 2. Key Mental Health Measures for People Aged 18 or Older: 2002-2016 (continued)

Mental Health Measure (Variable Name)	Years Available														
	2002	2003	2004	2005	2006	2007	2008	2009	2010	2011	2012	2013	2014	2015	2016
Serious or Moderate Mental Illness Based on Revised Predicted SMI Probability(SMMIYR_U) ^{6,7,8}							X	X	X	X	X	X	X	X	X
Categorical Mental Illness Indicator Revised (MI_CAT_U) ^{7,8}							X	X	X	X	X	X	X	X	X

K6 = six-item nonspecific psychological distress scale, MD = medical doctor, MDE = major depressive episode, MH = mental health, WHODAS = abbreviated eight-item World Health Organization Disability Assessment Schedule.

NOTE: The letter X indicates that the measure is available for the year(s) shown. For measures with two variable names listed, the first name corresponds with either the asterisk (*) or the en dash (-) and the second name corresponds to the letter X in the years available columns. An asterisk (*) indicates that a comparable measure with later years is available for the year(s) shown; thus, variables corresponding to those measures in the indicated years can be renamed to conduct analyses with the later year variables. An en dash (-) indicates that a comparable measure with later years is **not** available; thus, variables corresponding to those measures should not be compared across breaks in comparability (i.e., do not compare those measures with an en dash (-) with those measures with the letter X). An empty cell indicates that the measure is not available.

NOTE: The standard analysis weight, ANALWT_C, should be used for all measures and years, except those noted in footnote 1.

NOTE: This table lists only the most commonly used mental health measures; it does not constitute a comprehensive list.

NOTE: This table was finalized on October 23, 2017.

¹ To compare the 2008 data with the 2009 or subsequent years, the 2008 mental health half-sample analysis weight, MHSAWT_C, should be used in conjunction with the sample indicator (MHSAMP08=1) to subset to the 2008 WHODAS half-sample data.

² Two versions of these variables exist for years 2002 through 2008. The original variables that end with a "2" have respondents who reported receiving no outpatient mental health coded as a SAS missing. The revised variables that end with a "3" have respondents who reported receiving no outpatient mental health coded as a "No" response. The two versions are not comparable.

³ These variables were created during the 2015 NSDUH. Note that these are not comparable for years prior to 2015 due to substance treatment at a specialty facility not being comparable as a result of the 2015 questionnaire changes.

⁴ Italicized MH measures indicate variables that were excluded from the Public Use File (PUF).

⁵ The variables SMIPP_A and SMIYR_A were created for the 2005-2007 NSDUHs based on an alternative predictive model for a methodological report (Center for Behavioral Health Statistics and Quality, 2017). These exploratory variables were developed in an attempt to be comparable with SMI variables for 2008 and later NSDUHs; however, they are based on a different set of predictors. Users should consider the differences in methodology prior to making decisions on whether and how to use the SMI measure. For information on the creation of the mental illness variables, see Appendix E, Recoded Mental Health.

⁶ SMIPP (a variable included in previous versions of the 2008-2011 data files) is based on the 2008 prediction model and SMIPP_U is based on the 2012 prediction model. Mental illness variables originally created from SMIPP have been replaced with similarly named variables based on SMIPP_U. For information on the creation of the mental illness variables, see Appendix E, Recoded Mental Health.

⁷ Mental illness variables based on the 2012 prediction model have been created from 2008 and later years. For years 2008-2011, these revised variables have replaced the previously available mental illness variables. See Appendix E, Recoded Mental Health, for further details about these revised mental illness variables.

⁸ The 2008 and later years mental illness variables based on the 2012 prediction model and the 2005-2007 SMI variables based on an alternative model should not be used when analyzing variables for past year suicidal thoughts, past year MDE, the K6, or the WHODAS, nor should they be used when analyzing other variables closely linked with these variables (including past year suicide attempts, suicide plans, medical treatment for suicide attempts, lifetime MDE, serious psychological distress [SPD], or components used in the K6 or WHODAS scales). For more details, see Appendix E, Recoded Mental Health.

⁹ Mild or Moderate Mental Illness is referred to as "AMI excluding SMI" in the detailed tables.

Source: SAMHSA, Center for Behavioral Health Statistics and Quality, National Survey on Drug Use and Health, 2002-2016.

Table 3. Comparable Versions of Key Mental Health Measures for People Aged 18 or Older: 2002-2016

Mental Health Measure	Years Available				
	2002-2003	2004	2005-2007	2008	2009-2016
Lifetime Major Depressive Episode			AJAMDELT	AJAMDELT	AMDELT
Past Year Major Depressive Episode			AJAMDEYR	AJAMDEYR	AMDEYR
K6 Total Score in Worst Month of Past Year Based on Long Form Module	SMI_SUM	SPD_ASCR			
K6 Total Score in Worst Month of Past Year Based on Short Form Module		SPD_RSCR	SPD_USCR		
Worst K6 Total Score in Past Year ¹			K6SMXADJ	K6SCMAX	K6SCMAX
Past Year Serious Psychological Distress Indicator Based on Long Form Module	SMI	SPD_ADJ, SPD_UADJ ²			
Past Year Serious Psychological Distress Indicator Based on Short Form Module		SPD_RADJ	SPD_UADJ		
Past Year Serious Psychological Distress Indicator Based on Worst K6 Total Score			SPDYRADJ	SPDYR	SPDYR

K6 = six-item nonspecific psychological distress scale.

NOTE: All variables within a row are comparable across the years indicated, even if they have different names.

NOTE: The standard analysis weight, ANALWT_C, should be used for all measures and years, except as indicated in footnote 2 below.

NOTE: This table lists only the mental health measures with adjusted versions for comparability across years.

NOTE: In the 2002 and 2003 NSDUHs, serious psychological distress was referred to as serious mental illness.

NOTE: This table was finalized on June 19, 2017.

¹ Worst K6 Total Score in Past Year is the maximum of K6 Total Score in Past Month (K6SCMON) and K6 Total Score in Worst Month of Past Year (K6SCYR).

² SPD_UADJ, restricted to the 2004 Sample A (Long Form), was used in the 2004 NSDUH detailed tables (Office of Applied Studies, 2005). SPD_ADJ was created so that comparisons of serious psychological distress based on the long form can be made between 2002, 2003, and the full 2004 sample. The standard analysis weight, ANALWT_C, should be used for SPD_ADJ, but for SPD_UADJ in 2004, the Sample A analysis weight, SPDWT_C, should be used in conjunction with the sample indicator that subsets to the 2004 Sample A data (ADLTSAMP=1).

Source: SAMHSA, Center for Behavioral Health Statistics and Quality, National Survey on Drug Use and Health, 2002-2016.

References

- Aldworth, J., Kott, P., Yu, F., Mosquin, P., & Barnett-Walker, K. (2012). Analysis of effects of 2008 NSDUH questionnaire changes: Methods to adjust adult MDE and SPD estimates and to estimate SMI in the 2005-2009 surveys. In *2010 National Survey on Drug Use and Health: Methodological resource book* (Section 16b, prepared for the Substance Abuse and Mental Health Services Administration, Contract No. HHSS283200800004C, RTI/0211838.108.006.024). Research Triangle Park, NC: RTI International. Retrieved from <https://www.samhsa.gov/data/>
- Center for Behavioral Health Statistics and Quality. (2010). *Results from the 2009 National Survey on Drug Use and Health: Mental health findings* (HHS Publication No. SMA 10-4609, NSDUH Series H-39). Rockville, MD: Substance Abuse and Mental Health Services Administration. Retrieved from <https://www.samhsa.gov/data/>
- Center for Behavioral Health Statistics and Quality. (2013). *Results from the 2012 National Survey on Drug Use and Health: Mental health findings* (HHS Publication No. SMA 13-4085, NSDUH Series H-47). Rockville, MD: Substance Abuse and Mental Health Services Administration. Retrieved from <https://www.samhsa.gov/data/>
- Center for Behavioral Health Statistics and Quality. (2014). *Results from the 2013 National Survey on Drug Use and Health: Mental health detailed tables*. Retrieved from <https://www.samhsa.gov/data/>
- Center for Behavioral Health Statistics and Quality. (2017). *National Survey on Drug Use and Health: Statistical Models to Predict Mental Illness from 2005 to 2007*. Retrieved from <https://www.samhsa.gov/data/>
- Office of Applied Studies. (2005). *Results from the 2004 National Survey on Drug Use and Health: Detailed tables*. Retrieved from <https://www.samhsa.gov/data/>