

2007 NATIONAL SURVEY ON DRUG USE AND HEALTH PUBLIC USE FILE CODEBOOK

Substance Abuse and Mental Health Services Administration
Center for Behavioral Health Statistics and Quality
Rockville, Maryland 20857

March 23, 2018

2007 NATIONAL SURVEY ON DRUG USE AND HEALTH PUBLIC USE FILE CODEBOOK

Contract No. 283–2004–00022

Project No. 0213985

Deliverable 26

For questions about this codebook and data file, please e-mail
Peter.Tice@samhsa.hhs.gov.

Prepared for: Substance Abuse and Mental Health Services Administration,
Rockville, Maryland

Prepared by: RTI International, Research Triangle Park, North Carolina

Data File Name: PUF2007_022718

March 23, 2018

Recommended Citation: Center for Behavioral Health Statistics and Quality.
(2018). *2007 National Survey on Drug Use and Health Public Use File
Codebook*, Substance Abuse and Mental Health Services Administration,
Rockville, MD

Table of Contents

Section	Page
Introduction and Description of the 2007 National Survey on Drug Use and Health	i-1
Introduction.....	i-1
Overview of NSDUH.....	i-1
Strengths and Limitations of NSDUH	i-4
Survey Methodology.....	i-5
Stratification and Selection of Primary and Secondary Sampling Units (Census Tracts and Area Segments).....	i-6
Selection of Dwelling Units.....	i-7
Selection of Persons.....	i-8
Data Collection and Response Rates	i-8
Weighting Procedures.....	i-9
Contents and Organization of the 2007 NSDUH Public Use File.....	i-9
Data File Description	i-9
Variable Naming Conventions.....	i-11
Usable Cases	i-11
Logical Editing.....	i-13
Editing Procedure for Drug Use Variables.....	i-13
Standard Code Conventions.....	i-14
Statistical Imputation	i-15
Variance Estimation of Totals	i-17
Statistical Significance of Differences.....	i-19
Use of Sample Weights and Sample Design Variables	i-20
Confidentiality of Data	i-21
Public Use File Estimates and Standard Errors	i-22
New and Corrected Data Since Last Release.....	i-24

List of Tables

Table	Page
1. Demographic Domains Forced to Match Their Respective U.S. Census Bureau Population Estimates through the Weight Calibration Process: 2007	i-19
2. Past Month Marijuana Prevalence and Standard Error Ratios of Public Use File Subsample to the Full Sample, by Seven Domains: 2007	i-23
3. Past Year Heroin Prevalence and Standard Error Ratios of Public Use File Subsample to the Full Sample, by Seven Domains: 2007	i-23
4. Variables Added to the 2007 Public Use Data File and Codebook	i-24
5. Variables Updated in the 2007 Public Use Data File and Codebook	i-25

IDENTIFICATION.....	3
SELF-ADMINISTERED SUBSTANCE USE SECTIONS.....	4
TOBACCO.....	4
ALCOHOL.....	22
MARIJUANA.....	26
COCAINE.....	30
CRACK.....	33
HEROIN.....	36
HALLUCINOGENS.....	39
INHALANTS.....	52
PAIN RELIEVERS.....	60
TRANQUILIZERS.....	75
STIMULANTS.....	85
SEDATIVES.....	97
IMPUTED SUBSTANCE USE.....	105
RECENCY OF DRUG USE.....	105
PAST YEAR FREQUENCY OF USE.....	113
PAST MONTH FREQUENCY OF USE.....	118
AGE/DATE OF FIRST DRUG USE.....	122
RECODED DRUG USE.....	131
OTHER SELF-ADMINISTERED SECTIONS.....	159
SPECIAL DRUGS.....	159
RECODED SPECIAL DRUGS.....	176
RISK/AVAILABILITY.....	181
RECODED RISK/AVAILABILITY.....	186
BLUNTS.....	188
SUBSTANCE DEPENDENCE AND ABUSE.....	191
IMPUTED SUBSTANCE DEPENDENCE AND ABUSE.....	245
RECODED SUBSTANCE DEPENDENCE AND ABUSE.....	250
SPECIAL TOPICS.....	257
RECODED SPECIAL TOPICS.....	264
MARIJUANA PURCHASES.....	265
RECODED MARIJUANA PURCHASES.....	279
PRIOR SUBSTANCE USE.....	281
RECODED PRIOR SUBSTANCE USE.....	329
SUBSTANCE TREATMENT.....	350
RECODED SUBSTANCE TREATMENT.....	385
PREGNANCY AND HEALTH CARE.....	403
RECODED PREGNANCY AND HEALTH CARE.....	411
ADULT MENTAL HEALTH TREATMENT.....	416
RECODED ADULT MENTAL HEALTH TREATMENT.....	433
SOCIAL ENVIRONMENT.....	442
YOUTH EXPERIENCES.....	445
RECODED YOUTH EXPERIENCES.....	460
PSYCHOLOGICAL DISTRESS.....	465
RECODED PSYCHOLOGICAL DISTRESS.....	467
ADULT DEPRESSION.....	469
RECODED ADULT DEPRESSION.....	485
YOUTH MENTAL HEALTH TREATMENT.....	487
RECODED YOUTH MENTAL HEALTH TREATMENT.....	510
ADOLESCENT DEPRESSION.....	533
RECODED ADOLESCENT DEPRESSION.....	550
RECODED ADULT AND ADOLESCENT DEPRESSION.....	552
CONSUMPTION OF ALCOHOL.....	557
RECODED CONSUMPTION OF ALCOHOL.....	568
HOUSEHOLD COMPOSITION (ROSTER).....	573
RECODED INCOME AND INSURANCE.....	587
INTERVIEW INFORMATION.....	588
DEMOGRAPHICS.....	589
CORE DEMOGRAPHICS.....	589
IMPUTED DEMOGRAPHICS.....	591
RECODED DEMOGRAPHICS.....	592
NON-CORE DEMOGRAPHICS.....	594
RECODED NON-CORE DEMOGRAPHICS.....	599
EMPLOYMENT AND WORKPLACE.....	600
IMPUTED EMPLOYMENT AND WORKPLACE.....	608

INCOME AND INSURANCE.....	609
SEGMENT	610
GEOGRAPHIC.....	611
COUNTY	611
SAMPLE WEIGHTING AND ESTIMATION VARS.....	612
INDEX.....	613

APPENDICES

APPENDIX A	Drug Codes for Open-Ended Questions
APPENDIX B	Consolidated Drug Other Specify Tables
APPENDIX C	Tobacco Brand Codes for Open-Ended Questions
APPENDIX D	Recoded Substance Dependence and Abuse Variable Documentation
APPENDIX E	Recoded Mental Health
APPENDIX F	Recoded Depression Variable Documentation
APPENDIX G	Occupational Classification System For Recodes
APPENDIX H	Industrial Classification System For Recodes
APPENDIX I	Key Mental Health Variables

Introduction and Description of the 2007 National Survey on Drug Use and Health

Introduction

This codebook provides documentation for the 2007 National Survey on Drug Use and Health (NSDUH) public use file. Prior to 2002, the survey was called the National Household Survey on Drug Abuse (NHSDA). NSDUH is sponsored by the Center for Behavioral Health Statistics and Quality (CBHSQ, formerly the Office of Applied Studies) within the Substance Abuse and Mental Health Services Administration (SAMHSA) and is conducted by RTI International, Research Triangle Park, North Carolina.¹

For each variable in the 2007 public use file, the codebook provides the variable name, a description of the variable, value codes and their meanings, and a univariate frequency distribution. Most of the variables originated as interview items. For created variables, the source variables and recoding specifications are provided, if space allows. In addition, case identification, sampling, and data collection variables are included in the file and documented in the codebook. The variable names in this codebook are the variable names that appear in the dataset.

Extensive work was done on the 2007 public use file to protect respondent confidentiality while still allowing most variables to be available for analysts to use. Confidentiality protection procedures implemented in RTI's innovative statistical disclosure limitation method were used. The method is called Micro Agglomeration, Substitution, Subsampling, and Calibration (MASSC). The procedures are discussed in greater detail in the Confidentiality of Data section near the end of this introduction. Briefly, the steps included standard procedures for eliminating variables for which there was a high risk that individuals could be identified and collapsing the values of other variables. Additional special techniques to protect respondent confidentiality included subsampling of records and substitution of data from donors. Analysis of the data after these procedures were implemented showed that the effect on the levels and accuracy of estimates was minimal. Nevertheless, *because of the procedures that were implemented, users of this file are advised that previously published estimates may not be exactly reproducible from the variables on this file.*

Overview of NSDUH

The 2007 NSDUH is the 27th in a series, the primary purpose of which is to measure the prevalence and correlates of drug use in the United States. This survey series provides information about the use of illicit drugs, alcohol, and tobacco among members of the noninstitutionalized U.S. civilian population aged 12 or older. Surveys have been conducted periodically since 1971, with the most recent ones in 1979, 1982, 1985, 1988, and 1990 through 2007. Currently, public use files are available for surveys from 1979 onward.

¹ RTI International is a registered trademark and a trade name of Research Triangle Institute.

In 1999, the survey underwent a major redesign. The method of data collection was changed from a paper questionnaire administration to a computer-assisted administration. In addition, the sample design was changed from a strictly national design to a state-based sampling plan. These important changes have a major impact on the data produced from the survey. *Because of the differences in methodology and impact of the new design on data collection, only limited comparisons can be made between data from the redesigned surveys (1999 onward) and data obtained from surveys prior to 1999. Also, because of survey improvements made in 2002, the 2007 data in this file should not be compared with data collected in 2001 or earlier to assess changes over time. However, there should be no problem with comparisons between 2002 and data from subsequent public use files, including this one.*

Prior to 1999, the survey was conducted using paper-and-pencil interviewing (PAPI) methods for an interview lasting about an hour. The PAPI instrumentation consisted of a questionnaire booklet completed by an interviewer and a set of individual answer sheets completed by a respondent. All substance use questions and other sensitive questions appeared on the answer sheets, so the interviewer was unaware of the respondent's answers. Less sensitive questions concerning demographics, occupational status, household size, and composition were asked aloud by the interviewer and recorded in the questionnaire booklet.

Starting in 1999, the interview is now carried out using computer-assisted interviewing (CAI) methods. The survey uses a combination of computer-assisted personal interviewing (CAPI) conducted by an interviewer and audio computer-assisted self-interviewing (ACASI). For the most part, questions previously administered by an interviewer are now administered by an interviewer using CAPI. Questions previously administered using self-administered answer sheets are now administered using ACASI. Use of ACASI is designed to provide respondents with a highly private and confidential means of responding to questions and to increase the level of honest reporting of illicit drug use and other sensitive behaviors.

A key feature of the CAI instrument is a core/supplement structure. A core set of questions critical for basic trend measurement of prevalence estimates remains in the survey every year and comprises the first part of the interview. Supplemental questions, or modules, that can be revised, dropped, or added from year to year make up the remainder of the interview. The core consists of initial demographic items and questions pertaining to the use of tobacco, alcohol, marijuana, cocaine, crack cocaine, heroin, hallucinogens, inhalants, pain relievers, tranquilizers, stimulants, and sedatives. Supplemental items include the remaining ACASI sections and demographic questions. It should be mentioned that some of the supplemental portions of the questionnaire have remained in the survey, relatively unchanged, every year (e.g., current health insurance coverage, income). Since 1988, additional information also has been gathered about the form of cocaine known as "crack" and about sharing needles for the injection of drugs. In addition, the consequences of using various drugs have been given considerable attention since 1985.

The 2007 NSDUH documentation includes specifications for the logic governing how respondents were routed through the questions in the interview. Analysts are encouraged to refer to this document in conjunction with their review of the codebook. For searchable versions of the specifications, see the Substance Abuse and Mental Health Data Archive (SAMHDA) website at <https://datafiles.samhsa.gov/>.

The target population for the 2007 survey was the same as has been defined since the 1991 survey: the civilian, noninstitutionalized population of the United States (including civilians living on military bases) who were 12 years of age or older at the time of the survey. Before 1991, the sample was drawn from the household population of the contiguous 48 states. Residents of Alaska and Hawaii were added to the sample population in 1991, as were residents of noninstitutional group quarters (e.g., college dormitories, group homes, civilians dwelling on military installations) and persons with no permanent residence (homeless people in shelters and residents of single rooms in hotels). In addition, six special-interest metropolitan statistical areas (MSAs) were oversampled in 1991. The 1992 and 1993 surveys retained the oversampling of the six MSAs and also were designed to provide quarterly as well as annual estimates.

Beginning in 1999, the survey sample employed a 50-state design with an independent, multistage area probability sample for each of the 50 states and the District of Columbia. The eight states with the largest population (which together account for 48 percent of the total U.S. population aged 12 or older) were designated as large sample states (California, Florida, Illinois, Michigan, New York, Ohio, Pennsylvania, and Texas). For these states, the design provided a sample large enough to support direct state estimates. For the remaining 42 states and the District of Columbia, smaller, but adequate, samples were selected to support state estimates using small area estimation (SAE) techniques. The design also oversampled youths and young adults, so that each state's sample was approximately equally distributed among three major age groups: 12 to 17 years, 18 to 25 years, and 26 years or older.

Although the design of the 2007 survey is similar to the design of the 1999 through 2001 surveys, there are important methodological differences since 2002 that affect the 2007 estimates. As noted above, the survey's name was changed from the National Household Survey on Drug Abuse (NHSDA) to the National Survey on Drug Use and Health (NSDUH) in 2002. In addition to the survey's name change, each NSDUH respondent beginning in 2002 is now given an incentive of \$30. These changes have resulted in a substantial improvement in the survey response rate. The changes also affected respondents' reporting of many critical items that are the basis of prevalence measures reported by the survey each year. Further, the data could have been affected by improved data collection quality control procedures that were introduced in the survey beginning in 2001. In addition, new population data from the 2000 decennial census became available for use in NSDUH sample weighting procedures, resulting in another discontinuity between estimates since 2002 and those prior to 2002. *Analyses of the effects of each of these factors on NSDUH estimates have shown that the 2007 data in this public use file should not be compared with 2001 and earlier data to assess changes over time. As noted above, however, comparisons may be made between 2002 and surveys in subsequent years, including this one.*

Data file users who wish to analyze data from multiple survey years including 2007 (e.g., 2002-2007²) should first sort the combined data by the sample design variables VESTR (variance estimation [pseudo] stratum) and VEREP (variance estimation [pseudo] replicate within stratum). These variables are then specified in a software package such as SUDAAN[®] to automatically account for the 50 percent overlap between successive years when estimating

² Changes in the sample design are accounted for in the sample design variables. Therefore, it is appropriate to combine 2002-2006 data with 2007 and onward.

variances and standard errors.³ The original ANALWT_C should be used when analyzing data for any single year or comparing estimates between years within a combined file containing data from multiple years. However, generation of new estimates based upon pooled data from multiple years requires the use of new analysis weights. These weights would be created as ANALWT_C divided by the number of years of combined data (e.g., ANALWT_C divided by 6 for point estimates based upon the combined 2002-2007 data). In addition, special consideration needs to be given to using the proper weights to analyze pooled data from 2004 and 2005 for the adult mental health (renamed to psychological distress in 2006) and adult depression modules. This issue is discussed further in the section on the Use of Sample Weights and Sample Design Variables.

A description of the 2007 survey, including more detailed information on sample issues, can be found in the following NSDUH documents released in 2008:

- Office of Applied Studies. (2008). *Results from the 2007 National Survey on Drug Use and Health: National findings* (HHS Publication No. SMA 08-4343, NSDUH Series H-34). Rockville, MD: Substance Abuse and Mental Health Services Administration.
- Office of Applied Studies. (2008). *Results from the 2007 National Survey on Drug Use and Health: Detailed tables*. Rockville, MD: Substance Abuse and Mental Health Services Administration.

These documents present in tabular, graphical, and narrative bullet formats some key 2007 findings on drug use prevalence by age and major demographic variables. They are archived at <https://archive.samhsa.gov/data/NSDUH.aspx>.

Strengths and Limitations of NSDUH

NSDUH is the only study that annually produces estimates of drug use among civilian members of the noninstitutionalized population in the United States. The survey is an appropriate technique for estimating prevalence estimates for use of different drugs because most drug use would not ordinarily come to the attention of administrative, medical, or correctional authorities and therefore would not be included in official statistics. In-person interviews with a large national probability sample seem to be the best way to estimate drug use in virtually the entire population of the United States.

The redesign of the survey in 1999 also has yielded improvements. With the expanded sample design, the precision of the estimates at the national level is improved substantially. The CAI methodology also has made data collection and processing more efficient and has improved data quality.

Although NSDUH is useful for many purposes, it has certain limitations. First, the data are self-reports of drug use, and their value depends on respondents' truthfulness and memory. Although some experimental studies have established the validity of self-reported data in similar

³ In SUDAAN, the sample design is specified using the NEST statement. See the following reference: RTI International. (2004). *SUDAAN® language manual, Release 9.0*. Research Triangle Park, NC: Author.

contexts and NSDUH procedures were designed to encourage honesty and recall, some underreporting and overreporting may have taken place.

Second, the survey is cross-sectional rather than longitudinal. That is, individuals were interviewed only once and were not followed for additional interviews in subsequent years. Each year's survey, therefore, provides an overview of the prevalence of drug use at a specific point in time rather than a view of how drug use changes over time for specific individuals.

Third, because the target population of the survey is defined as the noninstitutionalized civilian population of the United States, a small proportion (slightly less than 2 percent) of the population is excluded. The subpopulations excluded are members of the active-duty military and persons in institutional group quarters (e.g., hospitals, prisons, nursing homes, treatment centers). If the drug use of these groups differs from that of the noninstitutionalized civilian population, NSDUH may provide slightly inaccurate estimates of drug use in the total population. This may be particularly true for prevalence estimates for rarely used drugs, such as heroin.

Survey Methodology

Like the 1999 to 2006 surveys, the 2007 survey was conducted using CAI methods. This survey also allows for improved state estimates based on minimum sample sizes per state. The target sample size of 67,500 allows SAMHSA to continue reporting adequately precise demographic subgroup estimates at the national level without needing to oversample specially targeted demographics, as was required in the past. The achieved sample size for the 2007 survey was 67,377 persons. Note that numbers discussed in this introduction that refer to restricted-use full sample data may differ from previously published numbers due to updates; for details, see Section B.3 in Appendix B of the national findings report for the 2011 NSDUH.⁴ No corresponding changes were needed on the public use data files. *Because of the subsampling step used in the procedures to control the risk of disclosing the identity of any respondent, only 55,049 records appear on the public use file (see the section on Confidentiality of Data).*

The 2007 NSDUH is the third survey in a coordinated 5-year sample design. Although there is no overlap with the 1999 through 2004 samples, the coordinated design for 2005 through 2009 facilitated a 50 percent overlap in second-stage units (area segments [see below]) between each 2 successive years from 2005 through 2009.⁵ This design was intended to increase the precision of estimates in year-to-year trend analyses because of the expected positive correlation resulting from the overlapping sample between successive survey years.

The 2007 design allows for computation of estimates by state in all 50 states plus the District of Columbia. States may therefore be viewed as the first level of stratification as well as a reporting variable. Eight states, referred to as the large sample states, had a sample designed to yield 3,600 respondents per state for the 2007 survey. This sample size was considered adequate

⁴ Center for Behavioral Health Statistics and Quality. (2012). *Results from the 2011 National Survey on Drug Use and Health: Summary of national findings* (HHS Publication No. SMA 12-4713, NSDUH Series H-44). Rockville, MD: Substance Abuse and Mental Health Services Administration.

⁵ In segments used in 2 successive years, only addresses not sampled in the first year may be included in the second year's sample.

to support direct state estimates. The remaining 43 states (which include the District of Columbia) had a sample designed to yield 900 respondents per state in the 2007 survey. In these 43 states, adequate data were available to support reliable state estimates based on SAE methodology.

Stratification and Selection of Primary and Secondary Sampling Units (Census Tracts and Area Segments)

Within each state, sampling strata called state sampling (SS) regions were formed. Based on a composite size measure, states were partitioned geographically into roughly equally sized regions. In other words, regions were formed such that each area yielded, in expectation, roughly the same number of interviews during each data collection period. The eight large sample states were divided into 48 SS regions each; the remaining states were divided into 12 SS regions each. Therefore, the partitioning of the United States resulted in the formation of a total of 900 SS regions.

Unlike the 1999 through 2004 surveys, the first stage of selection for the 2005 through 2009 NSDUHs was census tracts. The first stage of selection began with the construction of an area sample frame that contained one record for each census tract in the United States. If necessary, census tracts were aggregated within SS regions until each tract⁶ had, at a minimum, 150 dwelling units⁷ in urban areas and 100 dwelling units in rural areas.⁸ These census tracts served as the primary sampling units (PSUs) for the coordinated 5-year sample.

Before selecting census tracts, additional implicit stratification was achieved by sorting the first-stage sampling units by a CBSA/SES⁹ (core-based statistical area/socioeconomic status) indicator¹⁰ and by the percentage of the population who are non-Hispanic and white. From this well-ordered sample frame, 48 census tracts per SS region were selected with probabilities proportionate to a composite size measure and with minimum replacement.

Because census tracts generally exceed the minimum dwelling unit requirement, one smaller geographic area was selected within each sampled census tract. For this second stage of sampling, each selected census tract was partitioned into small geographic areas composed of adjacent census blocks. These geographic clusters of blocks are referred to as *segments* and are the secondary sampling units (SSUs) for the coordinated 5-year sample design. A sample

⁶ For the remainder of the discussion, first-stage sampling units are referred to as "census tracts" even though each first-stage sampling unit contains one or more census tracts.

⁷ Dwelling unit counts were obtained from the 2000 decennial census data supplemented with revised population counts from Claritas, a market research firm headquartered in Ithaca, New York (see <https://www.claritas.com/>). Claritas used to be affiliated with Nielsen Holdings, from which they became independent in January 2017.

⁸ The basis for the differing minimum dwelling unit requirement in urban and rural areas is that it is more difficult to meet the requirement in rural areas, and 100 dwelling units is sufficient to support one field test and two main study samples.

⁹ CBSAs include metropolitan and micropolitan statistical areas, as defined in the following reference: Office of Management and Budget (OMB, 2003, June 6). *OMB Bulletin No. 03-04: Revised definitions of metropolitan statistical areas, new definitions of micropolitan statistical areas and combined statistical areas, and guidance on uses of the statistical definitions of these areas*. Washington, DC: The White House.

¹⁰ Four categories are defined as (1) CBSA/low SES, (2) CBSA/high SES, (3) non-CBSA/low SES, and (4) non-CBSA/high SES.

dwelling unit in NSDUH refers to either a housing unit or a group quarters listing unit, such as a dormitory room or a shelter bed. To support the overlapping sample design and any special supplemental samples or field tests that SAMHSA might wish to conduct, segments were formed to contain a minimum of 150 dwelling units in urban areas and 100 dwelling units in rural areas.

One segment was selected within each sampled census tract with probability proportionate to size. The 48 selected segments then were randomly assigned to a survey year and quarter of data collection.

Selection of Dwelling Units

The sample design required an approximately equal number of persons in three age groups: 12 to 17 years, 18 to 25 years, and 26 years or older. To improve the precision of the estimates, the sample allocation process targeted five age groups: 12 to 17 years, 18 to 25 years, 26 to 34 years, 35 to 49 years, and 50 years or older. Here the allocation among the three age groups in the 26 years or older group was done in such a way as to increase precision while maintaining approximately the same sample size as the 12 to 17 and 18 to 25 age groups. The size measures used in selecting the area segments were coordinated with the dwelling unit and person selection process so that a nearly self-weighting sample could be achieved in each of the five age groups. Departures from the self-weighting objective occurred for several reasons, including the following:

- advance projections on the number of dwelling units did not accurately reflect the current housing inventory;
- maximum dwelling unit sample sizes were preset to control the interviewer workload and to allow unused addresses to be available for the next year's survey; and
- the person selection probabilities were constrained so that no more than two persons could be selected per dwelling unit.

An iterative sample allocation process was followed to adjust for these additional constraints. In addition, the dwelling unit sample allocation in each area segment was adjusted to allow for dwelling unit eligibility, for screening nonresponse, and for person nonresponse.

In advance of the survey period, specially trained listers had visited each area segment and listed all addresses for housing units and eligible group quarters units in a prescribed order. Systematic sampling was used to select the allocated sample of addresses from each segment.¹¹

¹¹ This had the effect of creating noncompact clusters (selection from a list), which differ from compact clusters in that not all units within the cluster are included in the sample. Although compact cluster designs are less costly and more stable, a noncompact cluster design was used because it provides for greater heterogeneity of dwellings within the sample. Also, social interaction (contagion) among neighboring dwellings is sometimes introduced with compact clusters. See the following reference: Kish, L. (1965). *Survey sampling*. New York, NY: John Wiley.

Selection of Persons

During each quarterly survey, field interviewers (FIs) visited each sample address to determine dwelling unit eligibility, to list all eligible persons at the address, to select the sample of persons to be interviewed, and to conduct interviews. In addition, the interviewers followed special "half-open" interval procedures to identify any new (since the time of listing) housing units or any dwelling units missed during the advance listing process. Any new or missed dwelling units following immediately after a sample dwelling unit and up to, but not including, the next initially listed address in the prescribed order of listing also were included in the sample.

The interviewers used a handheld computer to record the results of the dwelling unit screening process and to select the sample of respondents. They recorded the results of each call, the final eligibility status of the dwelling unit, and information on new and missed dwelling units. If a sample address was an eligible occupied dwelling unit, they also conducted a screening interview to identify and roster all survey-eligible persons residing at the address. When the roster was complete, the computer was programmed to select the sample of persons to be interviewed using parameters specified for that area segment and a random number specified for that address.

Data collection progress was monitored during each quarterly survey by state. Small reserve samples were held back each quarter so that the assigned sample size could be adjusted if necessary during the course of data collection.

Data Collection and Response Rates

The fieldwork for the 2007 NSDUH was directed by senior RTI staff members. RTI maintained a field staff of approximately 700 FIs to collect the data.

As noted above, a total final sample of 67,377 CAI interviews was obtained for the 2007 survey. Strategies for ensuring high rates of participation resulted in a weighted screening response rate of 89.07 percent and a weighted interview response rate for the CAI of 73.87 percent. (Note that these response rates reflect the original sample, not the subsampled data file referenced in this document.)

Throughout the course of the study, respondent anonymity and the privacy of responses were protected by separating identifying information from survey responses. Respondents were assured that their identities and responses would be handled in the strictest compliance with federal law. As discussed above, the questionnaire itself and the interviewing procedures were designed to enhance the privacy of responses, especially during segments of the interview in which questions of a sensitive nature were posed. Answers to sensitive questions were gathered using ACASI. During ACASI portions of the interview, respondents listened to prerecorded questions through headphones and entered their responses directly into a computer without interviewers knowing how they were answering. At the conclusion of the ACASI section, the interview returned to the CAPI mode with the interviewer completing the questionnaire. Each respondent who completed a full interview was given \$30 cash as a token of appreciation for his or her time.

Weighting Procedures

The estimates yielded by NSDUH are based on sample survey data rather than on complete data for the entire population. This means that the data must be weighted to obtain unbiased estimates for drug use in the population represented by the 2007 NSDUH. The "final sampling weight" of the i th respondent, say w_i , can be interpreted as the number of persons in the NSDUH target population represented by the i th respondent. The sum of the weights over all respondents is used to estimate the size of the total target population:

$$\sum_i w_i = \text{estimated size of target population,}$$

where the summation is over all respondents in the 2007 NSDUH.

The "basic sampling weights" for the 2007 NSDUH are equal to the inverse of the probabilities of selecting sample respondents. In other words, the smaller a respondent's chance of entering the sample, the larger the weight that respondent has in the calculation of unbiased estimates for the target population. The probability of selecting a respondent can be computed as the product of four stagewise sampling probabilities. Specifically, the probability of selecting respondent i equals the product of (a) the probability of selecting respondent i 's census tract from an SS region with each state, (b) the probability of selecting respondent i 's segment given the location of the census tract, (c) the probability of selecting respondent i 's dwelling unit given the selection of his or her segment, and (d) the probability of selecting respondent i within that selected dwelling unit.

To obtain the full-sample "final NSDUH weights," the basic sampling weights were adjusted to take into account dwelling unit-level and individual-level nonresponse. These weights were adjusted further to ensure consistency with 2000-based census population estimates obtained from the U.S. Census Bureau.

For the public use file, a portion of the records was randomly subsampled from the original file and removed to introduce uncertainty in a "potential intruder's" mind while reducing the probability that any known respondent was in the public use file (see the section on Confidentiality of Data near the end of this introduction). Therefore, the weights of the members of the remaining sample subsequently were adjusted for subsampling. The weights then were calibrated to known totals from the full analytic file in order to increase precision. (See the section on Confidentiality of Data for more details.)

Contents and Organization of the 2007 NSDUH Public Use File

Data File Description

The file described here is made available as an ASCII file with 3,133 variables and 55,049 observations. *Three program files are made available to read the ASCII file into SAS, SPSS, or Stata. The file also is made available as a SAS transport (CPORT) file, SPSS system file, Stata system file, and ASCII tab-delimited file. All of the data and program files are available from SAMHDA.*

The overall organization of the file is shown in the Table of Contents of this document. Edited data from core drug modules make up the first portion of the file. Edited data from the noncore self-administered modules and demographic questions are in later sections. These variables contain missing data; see the section on Standard Code Conventions for a description of the codes given to different types of missing data. For each edited variable, the number of observations assigned a given missing data code is shown in the entry for that variable.

Imputation-revised drug use variables, as well as selected recoded versions of these variables, are included for core drug use variables. These imputed and recoded drug use variables are in separate sections following the edited core drug use variables. The recoded drug use variables include indicators for lifetime, past year, and past month substance use. The imputation-revised core drug use variables served as the starting point for the recoded core drug use variables. Imputation-revised core and noncore demographic variables also are included toward the end of the codebook. Missing values for all imputation-revised variables have been imputed using the statistical imputation procedures described below. Imputation indicators are provided for each variable so that users may easily determine whether an observation contains data from the questionnaire or an imputed value. *Where imputed or recoded variables are provided, users are encouraged to use them to produce estimates rather than raw or edited variables from the interview.*

Variables containing the original responses to the recency-of-use and 12-month frequency-of-use questions are presented in the codebook section on Selected Unedited Variables. These are included to show how respondents originally answered these questions prior to the data being edited for consistency with related items in that drug's section of the interview.

Variables from self-administered noncore modules comprise the next major section in the codebook. In addition to edited variables in these noncore modules, recoded variables are in some of these sections. For example, edited variables from the section of the interview pertaining to symptoms of dependence or abuse (Substance Dependence and Abuse section in this codebook) were used to create recoded summary measures of dependence. Unlike variables in the core sections, however, imputation for missing data generally was not done prior to the recoding of noncore variables. Consequently, noncore recoded variables may still have missing values.

For recoded variables, the missing data codes contained in the source variables and defined in the Standard Code Conventions section of this codebook often were recoded to the standard missing code (.). It is intended that cases containing these missing codes be excluded from an analysis.

In many instances, the codebook itself also indicates in parentheses the question name that corresponds to an edited variable. However, one important feature of the transition to CAI in 1999 was that respondents could be routed to different versions of a question depending on prior information from the interview. For this reason, individual variables that correspond to every question in the interview do not exist on this file. For example, respondents who initiated use of a drug within 1 year of their current age were asked more detailed questions about the year and month in which they first used that drug. Depending on their age, date of birth, and interview date, respondents could be routed to one of three possible questions to identify the year in which

they first used a drug (e.g., CG04a, CG04b, or CG04c for cigarettes, as shown in the specifications). Similarly, respondents could be routed to one of two possible questions to determine the month in which they first used a drug. To facilitate analysis, therefore, responses from these multiple year-of-first-use and month-of-first-use questions were combined into one single year-of-first-use variable and one single month-of-first-use variable for each drug.

Variable Naming Conventions

Variable names are mnemonics related to the meaning of each variable. The user is advised, however, that the transition to a CAI mode of data collection beginning in 1999 marked an important change not only in the conduct of the survey, but also in the data that the survey yielded. Therefore, *data collected with the CAI mode beginning in 1999 are generally not comparable with data collected with the old PAPI mode in prior years, even if the basic wording or content of a question was the same in both the CAI and PAPI instruments.*

As much as possible, however, CAI variables were named identically to the PAPI variables when the content of questions was identical or similar in CAI and PAPI. Use of variable names in CAI that had previously been used in PAPI preserved the historical meaning of key variables, such as those pertaining to the most recent time that respondents used a particular drug.

Usable Cases

A key step in the data processing procedures established the minimum item response requirements in order for cases to be retained for weighting and further analysis (i.e., "usable" cases). These procedures were designed to eliminate cases with unacceptable levels of item nonresponse (i.e., missing data), thereby retaining cases with lower levels of missing data and reducing the amount of statistical imputation needed for any given record.

The usable case criteria established for CAI were based on the completeness of information that respondents provided about their lifetime use or nonuse of different drugs. In CAI, respondents were asked more detailed questions about different drugs only if they reported lifetime use of that drug (or lifetime use of one or more drugs within a broader category, such as hallucinogens) on an initial "gate" question.¹² Consequently, whether a CAI respondent was a lifetime user or nonuser of the drugs of interest could be readily determined by reviewing the respondent's answers to the "gate" question on lifetime use of that drug (or category of drugs).

The requirements for a CAI record to be considered usable are noted as follows:

¹² In all modules except those pertaining to hallucinogens, inhalants, pain relievers, tranquilizers, stimulants, and sedatives, the logic for asking more detailed questions about use of that drug was based on the answer to a single "yes/no" question (e.g., "Have you ever, even once, used marijuana or hashish?"). In the hallucinogens through sedatives modules, the logic for asking more detailed questions about use of that category of drugs was based on respondents' answers to multiple "yes/no" questions about the lifetime use or nonuse of specific drugs within that category (e.g., lifetime use or nonuse of the specific hallucinogens LSD, PCP, peyote, mescaline, psilocybin/mushrooms, Ecstasy [MDMA], or "any other" hallucinogen).

1. The lifetime cigarette question (i.e., "Have you ever smoked part or all of a cigarette?") had to have been answered as "yes" or "no." This requirement was set so that lifetime use or nonuse would be fully defined for at least one substance. Consequently, data about lifetime use or nonuse of cigarettes could be used in subsequent statistical imputations for other drugs where lifetime use or nonuse was undefined.
2. Responses to questions on at least nine (9) of the following additional drugs had to contain information about lifetime use or nonuse: (a) chewing tobacco, (b) snuff, (c) cigars, (d) alcohol, (e) marijuana, (f) cocaine (in any form), (g) heroin, (h) hallucinogens, (i) inhalants, (j) pain relievers, (k) tranquilizers, (l) stimulants, and (m) sedatives. Crack cocaine was not included in the usable case rule because the logic for asking about crack cocaine was dependent upon the respondent having answered the lifetime cocaine question as "yes." Although the CAI instrument also asked about pipe tobacco, this was not included in the usable case rule because there was only one other question about pipe tobacco in addition to the lifetime pipe tobacco use question.¹³

The interview also included follow-up probes for respondents who initially refused to answer a gate question or an entire series of gate questions. Follow-up probes were included in the following modules that were relevant to the usable case rule: cigarettes, chewing tobacco, snuff, cigars, alcohol, marijuana, cocaine, heroin, specific hallucinogens (i.e., LSD, PCP, and Ecstasy [MDMA]), the specific stimulant methamphetamine, and any use of inhalants, pain relievers, tranquilizers, stimulants, or sedatives (if respondents refused all lifetime use questions about these latter five drug categories). If respondents changed their initial refusal to a response of "yes" or "no," they were considered to have provided usable data to that drug's gate information.

For the hallucinogens through sedatives sections, respondents reported about use or nonuse of specific drugs within that category. For these sections, the requirement for reporting of lifetime use or nonuse was considered to have been satisfied if at least one lead lifetime question in the series was answered as "yes" or "no" (e.g., if at least one question in the hallucinogens series was answered as "yes" or "no" for hallucinogens). Similarly, in the inhalants, pain relievers, tranquilizers, stimulants, and sedatives sections, if respondents initially refused to answer all gate questions for a given drug but subsequently answered that drug's follow-up probe as "yes" or "no," they were considered to have satisfied the reporting requirement for that drug.

In addition, the CAI program terminated interviews during the initial demographics questions if respondents were ineligible for the survey (i.e., under age 12 or on active duty in the U.S. military). These ineligible cases by definition did not meet the usable case criteria because the interviews were terminated before the respondents were asked the first cigarette use question.

¹³ For a more detailed discussion of the development of the usable case requirements, see the following reference: Kroutil, L., & Myers, L. (2002). Development of editing rules for CAI substance use data. In J. Gfroerer, J. Eyerman, & J. Chromy (Eds.), *Redesigning an ongoing national household survey: Methodological issues* (HHS Publication No. SMA 03-3768, pp. 85-109). Rockville, MD: Substance Abuse and Mental Health Services Administration, Office of Applied Studies.

Logical Editing

For selected key variables, response data were reviewed to identify and address inconsistent data among related variables or to replace missing data with nonmissing values. The routing logic in the CAI instrument reduced the opportunities for respondents to give inconsistent answers by skipping respondents past questions that did not apply to them. The occurrence of inconsistent data was reduced further through the use of consistency checks built into the CAI program that prompted respondents to resolve inconsistencies between related items. Nevertheless, there still were limited situations in which respondents could answer one question in a manner that was inconsistent with their answer to a previous question.

Logical editing was the first step in processing many of the variables on the file. This procedure used data within a respondent's record to identify and address inconsistencies among related variables within a given module of the interview (e.g., within the hallucinogens section). As part of this procedure, variables were identified that had been legitimately skipped because the condition(s) for asking the questions did not apply.

As a general principle when editing data in all the modules, responses from one module (e.g., hallucinogens) were not used to edit variables in another module (e.g., inhalants).¹⁴ For this reason, data in one module may not be completely consistent with data in other modules. Subsequent discussion about editing in this section focuses on key drug use variables.

Editing Procedure for Drug Use Variables

Logical editing and processing of drug use variables in the tobacco through the sedatives modules first involved identifying whether respondents had ever used or never used the drug of interest. That included situations in which respondents initially refused to answer a question about their lifetime use of a drug but then changed their answer to "yes" or "no" on follow-up. If respondents did not provide sufficient information about their use or nonuse of a particular drug (or drug category), their final status was assigned through statistical imputation procedures. If values pertaining to lifetime use or nonuse of a given drug were changed through the editing procedures, this editing was indicated through special codes that indicated that a response was logically inferred; documentation for these codes includes the phrase "LOGICALLY ASSIGNED." In the hallucinogens, inhalants, pain relievers, tranquilizers, stimulants, and sedatives modules, for example, respondents who did not report lifetime use of a specific drug (e.g., LSD) but specified use of it as "some other drug" were logically inferred to be lifetime users of that drug. In the psychotherapeutics modules (i.e., pain relievers, tranquilizers, stimulants, and sedatives), respondents whose only reported lifetime use involved over-the-counter medications were logically inferred to have never used that particular prescription-type psychotherapeutic drug.

¹⁴ One exception to the principle of not editing across modules involved situations in which responses in one module governed whether respondents were asked questions in another module. For example, if respondents reported never using heroin, they were not asked questions in the noncore substance treatment module about treatment for heroin. Consequently, codes could be assigned to indicate that the respondents skipped out of the heroin treatment data because they had never used it.

Following determination of lifetime use or nonuse of a given drug, edits of the variables that established when respondents last used a drug of interest were probably the most critical. These edited recency-of-use variables were the precursors for the final, imputed measures that established the prevalence of use in the past 30 days, past 12 months, and lifetime.

The 2007 interview included follow-up probes for respondents who were lifetime users of a given drug but did not know or refused to report when they last used it. Respondents who initially did not know when they last used a drug were asked to give their "best guess" of when they last used it. Respondents who initially refused to report when they last used a drug were asked to reconsider answering the question. If respondents changed their initial answer of "don't know" or "refused" in response to these probes, the editing procedures incorporated data from these probes into the final, edited recency-of-use variables. For example, if respondents initially refused to report when they last used a drug but then reported last using it more than 30 days ago but within the past 12 months, their edited recency indicated use in that period, in the absence of any information that was inconsistent with what they reported in the probe (see below).

Situations were identified and flagged in which there were potential inconsistencies between a respondent's answer to a drug's recency question (or the answer in a follow-up probe) and other data in that module. For example, it would be inconsistent for a respondent to report last using a drug "more than 12 months ago" but also to report having first used it at his or her current age. These inconsistencies then were addressed by statistically imputing final values for the affected recency variable and the other variable(s) where the data were inconsistent with the respondent's original answer to the recency question.

Again, if values pertaining to the period when respondents last used a drug were changed through the editing procedures, special codes were assigned to indicate that these edits had been done. The documentation for these codes included the phrase "LOGICALLY ASSIGNED." For example, a code of 8 in a drug's recency-of-use variable means "Used at some point in the past 12 months LOGICALLY ASSIGNED." Specifically, if a respondent reported using a drug more than 30 days ago but within the past 12 months but other data suggested that the respondent may have used the drug more recently, this code of 8 indicated that at least it could be inferred that the respondent was a user in the past 12 months (and potentially more recently). Similarly, a code of 9 ("Used at some point in lifetime LOGICALLY ASSIGNED") indicated that the respondent was potentially a user in any period that was asked about for that particular drug, including the past 30 days. In particular, respondents were assigned a code of 9 if they initially answered "don't know" or "refused" to a drug's recency question and continued on follow-up to answer "don't know" or "refused" regarding when they last used it.

Standard Code Conventions

Generally, the following codes have the same (or consistent) meanings across all variables. Exceptions are noted in the documentation for individual variables.

91 or 991 or 9991, etc.	=	NEVER USED [DRUG(S) OF INTEREST]
93 or 993 or 9993, etc.	=	USED [DRUG] BUT NOT IN THE PERIOD OF INTEREST

94 or 994 or 9994, etc.	=	DON'T KNOW
97 or 997 or 9997, etc.	=	REFUSED
98 or 998 or 9998, etc.	=	BLANK (i.e., not answered; not asked the question)
99 or 999 or 9999, etc.	=	LEGITIMATE SKIP

The following analogous codes also were assigned as part of the logical editing process:

81 (or 981, 9981, etc.)	=	NEVER USED [DRUG(S) OF INTEREST] Logically assigned
83 (or 983, 9983, etc.)	=	USED [DRUG] BUT NOT IN THE PERIOD OF INTEREST Logically assigned
85 (or 985, 9985, etc.)	=	BAD DATA Logically assigned (i.e., usually inconsistent with other data)
89 (or 989, or 9989, etc.)	=	LEGITIMATE SKIP Logically assigned

The codes of 81, 83, 85, and 89 were given values in the 80s to signify that existing values were overwritten during editing. For example, if a respondent was somehow routed into the youth experiences module but that respondent was subsequently classified as being 18 or older, any answers that the respondent gave in the youth experiences module were overwritten with codes of 89 (or 989, etc.). These codes signify that this adult respondent logically was not eligible to be asked the youth experiences questions.

Codes of 85 (or 985, etc.), 94 (or 994, etc.), 97 (or 997, etc.), and 98 (or 998, etc.) are codes for missing data. In particular, codes of 98 (i.e., blank) could occur in the data for the following reasons:

- the respondent broke off the interview before reaching a particular question or section;
- the CAI program allowed the respondent to hit the ENTER key without providing a response (typically, in situations where respondents were asked to specify something, such as the name of some other drug that they had used); or
- the CAI program skipped the respondent past a question, but there was some uncertainty as to whether the skipped question applied or did not apply to the respondent (e.g., if subsequent questions about a drug were skipped because the respondent did not know whether he or she ever used that drug).

Statistical Imputation

Statistical imputation refers to the substitution of acceptable artificial values for missing values. These imputed values cannot be directly distinguished from nonimputed values. Using statistical imputation, missing data were replaced with nonmissing values for selected variables. These variables can be identified in the codebook by their labels, within which can be found the words "IMPUTATION REVISED." In addition, most imputation-revised variables have names with the prefix "IR." Associated indicator variables tell the user which values are imputed and

which ones are not. These indicator variables have the words "IMPUTATION INDICATOR" in their labels and are identified with the prefix "II." For some imputation-revised variables, additional imputation indicators are available, identified with the prefix "II2," giving more details about the source of the imputed or logically assigned value.

For all imputation-revised variables except those associated with nicotine dependence, the levels within the variables are limited to the valid responses in the interview itself. If neither editing nor imputation was required for any of these variables, the levels for the edited and imputation-revised variables are the same, with each level corresponding to a valid interview response. If an edited variable has a logically assigned value for which no imputation was required, that logically assigned value was converted to the associated valid interview response in the imputation-revised variable. Finally, levels in the edited variable that do not correspond to a valid interview response indicate that the information available for that respondent was incomplete and, consequently, imputation was required. In the imputation-revised variable, these levels were replaced by imputed values corresponding to valid interview responses, which were made consistent with any preexisting information related to that variable. Examples of levels indicating incomplete information include "bad data," "don't know," and "refused." Also, in the case of recency of use, some levels in the edited variable describe a more general recency than was designated from a valid interview response, which, in the imputation-revised variable, were replaced by imputed values consistent with the general recency level.

With the 2007 survey, the core drug use variables are recency of use, frequency of use in the past 12 months, frequency of use in the past 30 days, and age at first use. Age of first daily cigarette use and binge drinking frequency¹⁵ in the past 30 days are also core drug use variables. Imputation of missing values in these core drug use variables was accomplished using an imputation procedure developed specifically for the survey in 1999 and called predictive mean neighborhood (PMN). PMN is a combination of model-assisted and nearest neighbor hot-deck imputation methods and is described in detail in the *2007 NSDUH Methodological Resource Book*.¹⁶ In addition, the details of its application to the survey are described in the aforementioned report. Likewise, the PMN method also was used in the 2007 survey to impute missing values in the core demographic, employment status, immigrant status, income, insurance, and roster-derived household composition variables, as well as variables associated with responding pairs. In past years, weighted sequential hot deck was used to impute missing values in the immigrant status variables; PMN was used for the first time with these variables in the 2004 survey year.

The PMN method was not used for one set of variables for which imputations were performed: the variables associated with nicotine dependence. The imputations performed on these variables differ from other imputation-revised variables in three ways: (1) as stated, PMN was not used to impute missing values; (2) imputed values do not resemble preexisting

¹⁵ Binge alcohol use is defined as drinking five or more drinks on the same occasion (i.e., at the same time or within a couple of hours of each other) on at least 1 day in the past 30 days. Heavy alcohol use is defined as drinking five or more drinks on the same occasion on each of 5 or more days in the past 30 days; all heavy alcohol users are also binge alcohol users.

¹⁶ Center for Behavioral Health Statistics and Quality. (2009). *2007 National Survey on Drug Use and Health: Methodological resource book*. Rockville, MD: Substance Abuse and Mental Health Services Administration. (See https://archive.samhsa.gov/data/Methodological_Reports.aspx.)

nonmissing values; and (3) not all missing values are imputed. Details on the nicotine dependence imputations are given in the *2007 NSDUH Methodological Resource Book*.

To protect confidentiality, the imputation-revised race and Hispanic origin variables were not included on this file. This information is provided in a recoded variable that combines race and Hispanic ethnicity (NEWRACE2). The original version of the imputation-revised education level variable also was omitted from this file and replaced by a recoded version (IREduc2). However, the original marital status variable (IRMARIT) and employment status variables (EMPSTAT4 and EMPSTATY) are included. Although no missing data were possible for gender, the "IR" prefix for IRSEX was maintained for continuity with past years. A complete description of the processing of demographic variables is given in the *2007 NSDUH Methodological Resource Book*.

For the roster-derived household composition variables, many of the edited variables were not included on this file in order to protect confidentiality. All of the imputation-revised variables were replaced with recoded variables. All of the variables associated with responding pairs were also removed for this file. A complete description of the processing of the roster and pair variables is given in the *2007 NSDUH Methodological Resource Book*.

Variance Estimation of Totals

Prevalence rates are the proportions of the population who exhibit characteristics of interest (such as substance use). Let \hat{p}_d represent the prevalence rate of interest for domain d . Then \hat{p}_d would be defined as the ratio

$$\hat{p}_d = \frac{\hat{Y}_d}{\hat{N}_d},$$

where \hat{Y}_d = estimated number of persons exhibiting the characteristic of interest in domain d , and \hat{N}_d = estimated population total for domain d .

\hat{N}_d is estimated as $\sum w_i \delta_i$, where w_i represents the analysis weight and δ_i represents an indicator variable, which is defined as

$$\delta_i(d) = \begin{cases} 1 & \text{if the } i^{\text{th}} \text{ sample unit is in subgroup } d, \\ 0 & \text{otherwise.} \end{cases}$$

The sampling error of an estimate is the error caused by the selection of a sample instead of conducting a census of the population. The sampling error may be reduced by selecting a large sample and/or by using efficient sample design and estimation strategies, such as stratification, optimal allocation, and ratio estimation. The use of probability sampling methods in NSDUH allows estimation of sampling error from the survey data. The standard errors are used to identify unreliable estimates and to test for the statistical significance of differences between estimates.

Suitable software packages, such as SUDAAN,¹⁷ can be used to calculate direct estimates of \hat{Y}_d and \hat{N}_d (and, therefore, \hat{p}_d) and also can be used to estimate their respective standard errors. Although the standard errors of estimates of means and proportions can be calculated appropriately in software (such as SUDAAN) using a Taylor series linearization approach, standard errors of estimates of totals may be underestimated in situations where the domain size is poststratified to data from the U.S. Census Bureau.

When the domain size, \hat{N}_d , is free of sampling error, an appropriate estimate of the standard error for the total number of persons with a characteristic of interest is

$$SE(\hat{Y}_d) = \hat{N}_d SE(\hat{p}_d).$$

This approach is theoretically correct when the domain size estimates, \hat{N}_d , are among those forced to match their respective U.S. Census Bureau population estimates through the weight calibration process.¹⁸ In these cases, \hat{N}_d is not subject to a sampling error induced by the NSDUH design. For estimated domain totals, \hat{Y}_d , where \hat{N}_d is not fixed (i.e., where domain size estimates are not forced to match the U.S. Census Bureau population estimates), this formulation still may provide a good approximation if it can be assumed that the sampling variation in \hat{N}_d is negligible relative to the sampling variation in \hat{p}_d . This is a reasonable assumption for many cases in this study.

For various subsets of estimates, the above approach yielded an underestimate of the variance of a total because \hat{N}_d was subject to considerable variation. Because of this underestimation, alternatives for estimating standard errors of totals can be implemented.

A "mixed" method approach can be used to improve the accuracy of standard errors and to better reflect the effects of poststratification on the variance of total estimates. This approach assigns the method of standard error calculation to domains (subgroups for which the estimates were calculated) so that all estimates among a select set of domains with fixed \hat{N}_d were calculated using the formula above, and all other estimates were calculated directly in SUDAAN. The set of domains considered controlled (i.e., those with a fixed \hat{N}_d) was restricted to main effects and two-way interactions in order to maintain continuity between years. The use of such standard errors did not affect the standard error estimates for the corresponding proportions because all standard errors for means and proportions are calculated directly in SUDAAN. [Table 1](#) contains a list of domains with fixed \hat{N}_d for the public use file.

¹⁷ See footnote 3.

¹⁸ Center for Behavioral Health Statistics and Quality. (2012). *2010 National Survey on Drug Use and Health: Methodological resource book*. Rockville, MD: Substance Abuse and Mental Health Services Administration. (See <https://www.samhsa.gov/data/population-data-nsduh/reports?tab=38>.)

Table 1. Demographic Domains Forced to Match Their Respective U.S. Census Bureau Population Estimates through the Weight Calibration Process: 2007

Main Effects	Two-Way Interactions
Age Group 12-17 18-25 26-34 35+ All Combinations of Groups Listed Above ¹	Age Group × Gender (e.g., Males Aged 12 to 17)
Gender Male Female	

¹ Combinations of the age groups (including but not limited to 12 or older, 18 or older, 26 or older, and 35 or older) also were forced to match their respective U.S. Census Bureau population estimates through the weight calibration process.

Source: SAMHSA, Center for Behavioral Health Statistics and Quality, National Survey on Drug Use and Health, 2007.

Statistical Significance of Differences

Because of the 2002 NSDUH methodology changes, the 2002 data constitute a new baseline for tracking trends in substance use and other measures. *As noted previously, it is not considered appropriate to make comparisons of the 2002 through 2007 CAI estimates with 2001 and earlier NHSDA estimates to assess changes in substance use over time. If comparisons such as these are made, it is recommended that they be interpreted with caution.* For a more detailed description of the changes to the 2002 NSDUH methodology, see Appendix C of the national findings report for the 2002 NSDUH.¹⁹

Customarily, the observed difference between estimates is evaluated in terms of its statistical significance. Statistical significance is based on the *p* value of the test statistic and refers to the probability that a difference as large as that observed would occur because of random variability in the estimates if there were no difference in the prevalence estimates for the population groups being compared. The significance of observed differences is generally reported at the 0.05 and 0.01 levels.

When comparing prevalence estimates, one can test the null hypothesis (no difference between prevalence estimates) against the alternative hypothesis (there is a difference in prevalence estimates) using the standard difference in proportions test expressed as

$$Z = \frac{\hat{p}_1 - \hat{p}_2}{\sqrt{\text{var}(\hat{p}_1) + \text{var}(\hat{p}_2) - 2\text{cov}(\hat{p}_1, \hat{p}_2)}}$$

¹⁹ Office of Applied Studies. (2003). *Results from the 2002 National Survey on Drug Use and Health: National findings* (HHS Publication No. SMA 03-3836, NSDUH Series H-22). Rockville, MD: Substance Abuse and Mental Health Services Administration.

where \hat{p}_1 = first prevalence estimate, \hat{p}_2 = second prevalence estimate, $\text{var}(\hat{p}_1)$ = variance of first prevalence estimate, $\text{var}(\hat{p}_2)$ = variance of second prevalence estimate, and $\text{cov}(\hat{p}_1, \hat{p}_2)$ = covariance between \hat{p}_1 and \hat{p}_2 . Note that the first and second prevalence estimates may take the form of prevalence estimates from two different survey years (e.g., 2006 and 2007, respectively), prevalence estimates from sets of combined survey data (e.g., 2004-2005 annual averages and 2006-2007 annual averages, respectively), or prevalence estimates for populations of interest within a single survey year.

Under the null hypothesis, Z is asymptotically distributed as a normal random variable. Therefore, calculated values of Z can be referred to the unit normal distribution to determine the corresponding probability level (i.e., p value). Because the covariance term between the two estimates is not necessarily zero, SUDAAN may be used to compute estimates of Z along with the associated p values such that the covariance term is calculated by taking the sample design into account.

When comparing population subgroups defined by three or more levels of a categorical variable, log-linear chi-square tests of independence of the subgroup and the prevalence variables should be conducted first to control the error level for multiple comparisons. If Shah's Wald F test (transformed from the standard Wald chi-square) indicates overall significant differences, the significance of each particular pairwise comparison of interest should be tested using SUDAAN analytic procedures to properly account for the sample design.²⁰

Use of Sample Weights and Sample Design Variables

Because of various adjustments, such as those for nonresponse and poststratification, the 2007 NSDUH sample design is not self-weighting. *Analysts are advised to use the final sample weight when attempting to use the 2007 NSDUH data to draw inferences about the target population or any subdomains of the target population.* All estimates published in SAMHSA reports (such as results from the 2007 NSDUH²¹) are weighted using the final analysis weight for the full sample. For the public use file, the corresponding final sample weight is denoted as ANALWT_C, with the "C" denoting confidentiality protection. This sample weight represents the total number of target population persons each record on the file represents. Note that the sum of ANALWT_C, over all records on the data file, represents an estimate of the total number of people in the target population. Additional information on the full sample weighting procedures and the sample weight components is described in the *2007 NSDUH Methodological Resource Book*.²²

The public use file contains two sample design variables in addition to ANALWT_C. These variables are VESTR (variance estimation [pseudo] stratum) and VEREP (variance estimation [pseudo] replicate within each stratum) and must be used to estimate variances and standard errors when using commercially available variance estimation software packages. SAMHDA's online Survey Documentation and Analysis (SDA) system also has this capacity and

²⁰ See footnote 3.

²¹ See the documents listed at the end of the Overview of NSDUH section in this codebook introduction.

²² See footnote 16.

is available for public use. However, SDA uses the terms "Stratum" and "Cluster," which correspond, respectively, to VESTR and VEREP in the public use file.

Because of a split-sample design in 2004, analyses using 2004 data from either the adult mental health (renamed to psychological distress in 2005, 2006, and 2007) module or the adult depression module need to be conducted using a different weight variable. In 2004, adult respondents aged 18 or older were split approximately evenly, where respondents in sample A were administered the full adult mental health module as it had been administered in 2002 and 2003, and respondents in sample B were administered a short version of the adult mental health module in addition to the adult depression module as it was administered in 2005, 2006, and 2007.

For 2004, analyses that include the adult mental health variables for major depressive episode (MDE) and/or unadjusted serious psychological distress (SPD) should (1) select either sample A or sample B by using the ADLTSAMP variable (ADLTSAMP = 1 corresponds to sample A, and ADLTSAMP = 2 corresponds to sample B) to restrict the analysis to the appropriate half sample, and (2) use SPDWT_C as the weight variable. (SPDWT_C essentially weights the adult half sample up to generate estimates comparable in magnitude to those for the entire adult sample.) When combining 2004 adult half-sample data with data for survey years that have comparably defined adult mental health variables, the weight variable (SPDWT_C for 2004 and ANALWT_C for the other years in the analysis) should be divided by the total number of years in the analysis.

Confidentiality of Data

To protect the confidentiality of respondents to the 2007 NSDUH, the full analytic file of 67,377 persons was treated using RTI's innovative statistical disclosure limitation method called MASSC,^{23,24,25} which consists of the following four major steps: **Micro Agglomeration**, **optimal probabilistic Substitution**, **optimal probabilistic Subsampling**, and **optimal sampling weight Calibration**. All directly identifying information on the file was eliminated. In addition, census region, state, and other geographic identifiers were removed. This is an individual record file, and the household link between respondents from the same household has been removed.

All variables on the file were reviewed for the possibility of identifying the respondent by combining a number of them at one time. Variables considered to have a high potential of personal identification, as well as a high value for analysis, were treated by standard procedures

²³ Singh, A. C. (2002). *Method for statistical disclosure limitation* (U.S. Patent Application Pub. No. US 2004/0049517A1). Research Triangle Park, NC: RTI International. The patent was granted in June 2006 (Patent No. US7058638B2).

²⁴ Singh, A. C., Yu, F., & Dunteman, G. H. (2003). MASSC: A new data mask for limiting statistical information loss and disclosure. In *Proceedings of the Joint UNECE/EUROSTAT Work Session on Statistical Data Confidentiality, Luxembourg* (Working Paper No. 23, pp. 373-394). Geneva, Switzerland: United Nations Statistical Commission and Economic Commission for Europe Conference of European Statisticians, European Commission Statistical Office of the European Communities (EUROSTAT).

²⁵ Singh, A., Yu, F., & Wilson, D. H. (2004, August). Measures of information loss and disclosure risk under MASSC treatment of micro-data for statistical disclosure limitation. In *Proceedings of the 2004 Joint Statistical Meetings, American Statistical Association, Section on Survey Research Methods, Toronto, Canada* (pp. 4374-4381). Alexandria, VA: American Statistical Association.

of categorization and top-and-bottom coding. Using the selected key identifying variables, the data were partitioned into risk strata to control for level of treatment in the micro agglomeration step. In addition, two other techniques were used in MASSC to introduce sufficient uncertainty for any person who attempted to identify an individual and his or her confidential responses. First, on a random basis, a sample of records was drawn, and variables were substituted from a similar donor record. Substitution introduces uncertainty about the identity of a record in the database. This process makes it difficult for an intruder to be certain that any record corresponds to a specific individual because some of the variables used to identify the record may have come from other individuals. Second, a portion of the records was randomly removed from the file to reduce the probability that any known respondent was in the public use file. This step, referred to as subsampling, introduces further uncertainty about the presence of a target record in the database. The result is that there is a very small probability of identifying an individual from the file.

Substitution and subsampling were done while simultaneously constraining the resultant file to a minimal increase in bias and a minimal decrease in precision for numerous estimates of drug use prevalence across a number of domains. In addition, the weights on the final file were recalibrated to known totals from the full analytic file so as to minimize the decrease in precision owing to the two techniques. Under the MASSC framework, both disclosure risk and information loss are controlled and measured simultaneously.

A further disclosure control procedure includes the treatment of the design variables (VESTR and VEREP). These stratum and replicate identifiers were treated by coarsening, substitution, and scrambling. In addition, certain variables were recoded (e.g., by collapsing of rare levels) for confidentiality reasons.

A number of variables were reviewed after the above process was undergone in order to determine the impact of these techniques on the bias and precision of estimates compared with those from the full (i.e., untreated) file. These variables included both variables for which partial records were substituted, as well as other variables that were not perturbed. In addition, the precision was studied for 340 combinations of 34 domains and 10 response variables (e.g., the combination of alcohol past month use in the 12 to 17 age group). The ratio of the estimates from the full file and the public use file was calculated for each domain/response variable combination. For the 10 response variables, the average ratio over the 34 domains was within the 0.98 to 1.00 range. Similarly, to assess the decrease in precision, the standard error was compared between the public use file and the full file. For the 10 response variables, the average increase in standard error over the 34 domains was about 1 to 8 percent.

These statistical disclosure limitation methods have been implemented in such a way that the public use file continues to be representative of civilian members of the noninstitutionalized population in the United States.

Public Use File Estimates and Standard Errors

The sampling weights on the public use file were adjusted for subsampling and calibrated with respect to 45 demographic domains. A list of the domains can be found in [Table 1](#). Note that the domains found in [Table 1](#) are different from those shown in Table B.1 of the national

findings report for the 2007 NSDUH²⁶ because of different adjustments applied to the weights on the public use file. Survey analysis software can be used with these weights, along with the sample design variables VESTR and VEREP, to estimate various parameters and their standard errors. Tables 2 and 3 show prevalence estimates and their standard errors for certain demographic domains that were not included in the calibration constraints. Table 2 shows the ratio of prevalence estimates and standard errors from the public use file subsample to the full sample for past month marijuana use, a relatively high prevalence drug. Table 3 shows the same ratios for past year heroin use, a relatively low prevalence drug. The results are shown for seven demographic domains.

Table 2. Past Month Marijuana Prevalence and Standard Error Ratios of Public Use File Subsample to the Full Sample, by Seven Domains: 2007

Domain	Prevalence Ratio	Standard Error Ratio
Non-Hispanic American Indian or Alaska Native	0.94	0.83
Non-Hispanic Native Hawaiian or Other Pacific Islander	1.02	0.93
Non-Hispanic Asian	1.06	1.11
Non-Hispanic Two or More Races	0.99	0.94
Household with Four Members	1.00	1.12
Household with Five Members	1.01	1.12
Household with Six or More Members	0.88	0.76

NOTE: Ratio = [Public use file subsample estimate / Full sample estimate].

Source: Center for Behavioral Health Statistics and Quality, National Survey on Drug Use and Health, 2007 (Revised March 2012).

Table 3. Past Year Heroin Prevalence and Standard Error Ratios of Public Use File Subsample to the Full Sample, by Seven Domains: 2007

Domain	Prevalence Ratio	Standard Error Ratio
Non-Hispanic American Indian or Alaska Native	.	.
Non-Hispanic Native Hawaiian or Other Pacific Islander	1.03	1.03
Non-Hispanic Asian	0.86	0.85
Non-Hispanic Two or More Races	0.73	0.68
Household with Four Members	0.99	1.05
Household with Five Members	1.00	1.06
Household with Six or More Members	0.97	1.05

NOTE: [1] Ratio = [Public use file subsample estimate / Full sample estimate].

[2] Missing cells are due to zero-observed prevalence rate in the respective race/ethnicity domain.

Source: Center for Behavioral Health Statistics and Quality, National Survey on Drug Use and Health, 2007 (Revised March 2012).

²⁶ See footnote 21.

New and Corrected Data Since Last Release

Since the release of the previous version of the 2007 Public Use Data File and Codebook on February 6, 2015, a number of variables have been added (see [Table 4](#)).

Table 4. Variables Added to the 2007 Public Use Data File and Codebook

Module	Variable Added	Label
RECODED ADOLESCENT DEPRESSION	YMDEADA	YOUTH: PAST YEAR MDE AND SUB DEP OR ABUSE
RECODED ADOLESCENT DEPRESSION	YHLMDE	YOUTH: SAW/TALK TO HEALTH PROF ABOUT MDE IN PST YR
RECODED ADOLESCENT DEPRESSION	YMDEHPRX	YOUTH: SAW HEALTH PROF OR RX MED FOR MDE IN PST YR
RECODED ADOLESCENT DEPRESSION	YMDEHPO	YOUTH: SAW HEALTH PROF ONLY FOR MDE IN PAST YEAR
RECODED ADOLESCENT DEPRESSION	YMDERXO2	YOUTH: RCVD RX MED, NO HEALTH PROF FOR MDE IN PY
RECODED ADOLESCENT DEPRESSION	YMDEHARX	YOUTH: SAW HEALTH PROF AND RX MED FOR MDE IN PY
RECODED ADOLESCENT DEPRESSION	YMDEIMDA	YOUTH: PY MDE W/ SEV IMPAIRMT AND SUB DEP OR ABUSE
RECODED ADULT MENTAL HEALTH TREATMENT	AMHSVNO	NUM OF TYPES OF MNT HLTH TRT SRVCS RCVD IN PST YR
RECODED ADULT MENTAL HEALTH TREATMENT	AMHTXAND	PERCEIVED UNMET NEED AND RECEIPT OF MH TRT
RECODED ADULT MENTAL HEALTH TREATMENT	MHLMNT3	RCVD OUTP MH TRT AT MH CLINIC/CENTER IN PST YR
RECODED ADULT MENTAL HEALTH TREATMENT	MHLTHER3	RCVD OUTP MH TRT AT PRIV THERAPIST OFC IN PST YR
RECODED ADULT MENTAL HEALTH TREATMENT	MHLDOC3	RCVD OUTP MH TRT AT NON CLINIC DR OFFCE IN PST YR
RECODED ADULT MENTAL HEALTH TREATMENT	MHLCCLNC3	RCVD OUTP MH TRT AT MEDICAL CLINIC IN PST YR
RECODED ADULT MENTAL HEALTH TREATMENT	MHLDTMT3	RCVD OUTP MH TRT AT DAY HOSP OR TRT PGM IN PST YR
RECODED ADULT MENTAL HEALTH TREATMENT	MHLSCHL3	RCVD OUTP MH TRT AT A SCHOOL SETTING IN PST YR

(continued)

Table 4. Variables Added to the 2007 Public Use Data File and Codebook (continued)

Module	Variable Added	Label
RECODED ADULT MENTAL HEALTH TREATMENT	MHLOTH3	RCVD OUTP MH TRT AT SOME OTHER PLACE IN PST YR
RECODED DRUG USE	CIG1PACK	SMKED 1+ PCK OF CIGS PER DAY AMNG DLY SMKERS (1/0)
RECODED PSYCHOLOGICAL DISTRESS	SMIPP_A	PREDICTED SERIOUS MENTAL ILLNESS PROB ADJUSTED - ALT MODEL
RECODED PSYCHOLOGICAL DISTRESS	SMIYR_A	SMI IND (1/0) BASED ON REVISED PREDICTED SMI PROB - ALT MOD
RECODED SUBSTANCE TREATMENT	TXALNOIL	RCVD TRMT ANY LOC FOR ALC BUT NOT ILL - PST YR
RECODED SUBSTANCE TREATMENT	TXILNOAL	RCVD TRMT ANY LOC FOR ILL DRG BUT NOT ALC - PST YR
RECODED SUBSTANCE TREATMENT	SPCALNIL	RCVD TRMT AT SPEC FAC FOR ALC NOT ILL DRG - PST YR
RECODED SUBSTANCE TREATMENT	SPCILNAL	RCVD TRMT AT SPEC FAC FOR ILL DRG NOT ALC - PST YR

For the sake of consistency with other variables, a modification was made to two variables for missing and legitimate skip values (see [Table 5](#)).

Table 5. Variables Updated in the 2007 Public Use Data File and Codebook

Module	Variable Updated	Label
NON-CORE DEMOGRAPHICS	EDUCATN2	WHAT GRADE IN NOW/WILL BE IN
EMPLOYMENT AND WORKPLACE	JBSTATR2	WORK SITUATION IN PAST WEEK - RECODE

The codebook section titled Selected Unedited Variables has been dropped. It was determined that the raw variables contained in this section provided no analytic value because edited versions exist on the data file. Additionally, the appendix titled Recoded Serious Psychological Distress Variable Documentation has been renamed as Recoded Mental Health.

IDENTIFICATION

IDENTIFICATION

The following variable, QUESTID2, is a unique record identifier within a particular study year. The IDs may be repeated in other study years, so analysts should always consider the study year when using the QUESTID2. It should be noted that this variable was referred to as QUESTID in prior years.

QUESTID2 Len : 7 RESPONDENT IDENTIFICATION

The following variable, FILEDATE, represents the date the SAS data file was created.

FILEDATE Len : 10 CREATION DATE OF THE DATA FILE

TOBACCO

SELF-ADMINISTERED SUBSTANCE USE SECTIONS

TOBACCO

These questions are about your use of tobacco products. This includes cigarettes, chewing tobacco, snuff, cigars, and pipe tobacco. The first questions are about cigarettes only.

Have you ever smoked part or all of a cigarette?

NOTE: This variable incorporates the value from a probe question that was asked when the respondent answered REFUSED to this question.

CIGEVER	Len : 1	EVER SMOKED A CIGARETTE		
			Freq	Pct
		1 = Yes	30230	54.91
		2 = No.....	24819	45.09

If one of your best friends offered you a cigarette, would you smoke it?

CIGOFRSM	Len : 2	IF BEST FRIEND OFFERED, WOULD YOU SMOKE CIG		
			Freq	Pct
		1 = Definitely Yes.....	7	0.01
		2 = Probably Yes	152	0.28
		3 = Probably Not.....	1769	3.21
		4 = Definitely Not	11199	20.34
		94 = DON'T KNOW.....	9	0.02
		97 = REFUSED	8	0.01
		99 = LEGITIMATE SKIP	41905	76.12

At any time during the next 12 months do you think you will smoke a cigarette?

CIGWILYR	Len : 2	DO YOU THINK YOU'LL SMOKE CIG IN NEXT 12 MOS		
			Freq	Pct
		1 = Definitely Yes.....	8	0.01
		2 = Probably Yes	116	0.21
		3 = Probably Not.....	1655	3.01
		4 = Definitely Not	11342	20.60
		94 = DON'T KNOW.....	18	0.03
		97 = REFUSED	5	0.01
		99 = LEGITIMATE SKIP	41905	76.12

How old were you the first time you smoked part or all of a cigarette?

CIGTRY	Len : 3	AGE WHEN FIRST SMOKED A CIGARETTE		
			Freq	Pct
		RANGE = 1 - 65.....	29813	54.16
		985 = BAD DATA Logically assigned	222	0.40
		991 = NEVER USED CIGARETTES	24819	45.09
		994 = DON'T KNOW.....	160	0.29
		997 = REFUSED	35	0.06

NOTE: For respondents whose age at first use was equal to or 1 year less than their current age, responses from questions CG04a, CG04b, CG04c, CG04d, and associated consistency checks were used to create the following two variables.

CIGYFU	Len : 4	YEAR OF FIRST CIGARETTE USE - RECODE		
			Freq	Pct
		RANGE = 2005 - 2007.....	2127	3.86
		9985 = BAD DATA Logically assigned	267	0.49
		9989 = LEGITIMATE SKIP Logically assn	141	0.26
		9991 = NEVER USED CIGARETTES	24819	45.09
		9994 = DON'T KNOW.....	167	0.30
		9997 = REFUSED	38	0.07
		9998 = BLANK (NO ANSWER).....	129	0.23
		9999 = LEGITIMATE SKIP	27361	49.70

TOBACCO

CIGMFU

Len : 2 MONTH OF FIRST CIGARETTE USE - RECODE

	Freq	Pct
1 = January.....	168	0.31
2 = February.....	118	0.21
3 = March.....	164	0.30
4 = April.....	128	0.23
5 = May.....	155	0.28
6 = June.....	252	0.46
7 = July.....	219	0.40
8 = August.....	153	0.28
9 = September.....	169	0.31
10 = October.....	172	0.31
11 = November.....	142	0.26
12 = December.....	135	0.25
85 = BAD DATA Logically assigned.....	266	0.48
89 = LEGITIMATE SKIP Logically assn.....	141	0.26
91 = NEVER USED CIGARETTES.....	24819	45.09
94 = DON'T KNOW.....	311	0.56
97 = REFUSED.....	46	0.08
98 = BLANK (NO ANSWER).....	130	0.24
99 = LEGITIMATE SKIP.....	27361	49.70

NOTE: This variable incorporates values from the two questions shown below. This variable also incorporates values from two probe questions that were asked when the respondent answered DON'T KNOW or REFUSED to the second question shown below.

Now think about the past 30 days - that is, from [DATEFILL] up to and including today. During the past 30 days, have you smoked part or all of a cigarette?

How long has it been since you last smoked part or all of a cigarette?

CIGREC

Len : 2 TIME SINCE LAST SMOKED CIGARETTES

	Freq	Pct
1 = Within the past 30 days.....	14175	25.75
2 = More than 30 days ago but within the past 12 mos.....	3206	5.82
3 = More than 12 months ago but within the past 3 yrs.....	2712	4.93
4 = More than 3 years ago.....	9759	17.73
8 = Used at some point in the past 12 mos LOG ASSN.....	12	0.02
9 = Used at some point in the lifetime LOG ASSN.....	10	0.02
11 = Used in the past 30 days LOGICALLY ASSIGNED.....	2	0.00
14 = Used more than 12 months ago LOG ASSN.....	159	0.29
19 = Used more than 30 days ago LOG ASSN.....	87	0.16
29 = Used more than 30 dys ago but in pst 3 yr LOG ASSN.....	105	0.19
39 = Used within the past 3 years LOGICALLY ASSIGNED.....	3	0.01
91 = NEVER USED CIGARETTES.....	24819	45.09

During the past 30 days, that is since [DATEFILL], on how many days did you smoke part or all of a cigarette?

CIG30USE

Len : 2 HOW MANY DAYS SMOKED CIG IN PAST 30 DAYS

	Freq	Pct
RANGE = 1 - 30.....	14008	25.45
91 = NEVER USED CIGARETTES.....	24819	45.09
93 = DID NOT USE CIGARETTES IN THE PAST 30 DAYS.....	16028	29.12
94 = DON'T KNOW.....	144	0.26
97 = REFUSED.....	23	0.04
98 = BLANK (NO ANSWER).....	27	0.05

TOBACCO

What is your best estimate of the number of days you smoked part or all of a cigarette during the past 30 days?

CG30EST

Len : 2 BEST EST. # DAYS SMOKED CIG PAST 30 DAYS

	Freq	Pct
1 = 1 or 2 days.....	20	0.04
2 = 3 to 5 days.....	12	0.02
3 = 6 to 9 days.....	13	0.02
4 = 10 to 19 days.....	27	0.05
5 = 20 to 29 days.....	28	0.05
6 = All 30 days.....	47	0.09
91 = NEVER USED CIGARETTES.....	24819	45.09
93 = DID NOT USE CIGARETTES IN THE PAST 30 DAYS.....	16028	29.12
94 = DON'T KNOW.....	12	0.02
97 = REFUSED.....	8	0.01
98 = BLANK (NO ANSWER).....	27	0.05
99 = LEGITIMATE SKIP.....	14008	25.45

On the [CG07 days / CIGDKRE] you smoked cigarettes during the past 30 days, how many cigarettes did you smoke per day, on average?

CIG30AV

Len : 2 AVG # CIGS SMOKED PER DAY/ON DAY SMOKED

	Freq	Pct
1 = Less than one cigarette per day.....	1473	2.68
2 = 1 cigarette per day.....	1649	3.00
3 = 2 to 5 cigarettes per day.....	3821	6.94
4 = 6 to 15 cigarettes per day (about 1/2 pack).....	3693	6.71
5 = 16 to 25 cigarettes per day (about 1 pack).....	2666	4.84
6 = 26 to 35 cigarettes per day (about 1 1/2 packs).....	586	1.06
7 = More than 35 cigs per day (abt 2 packs or more).....	254	0.46
91 = NEVER USED CIGARETTES.....	24819	45.09
93 = DID NOT USE CIGARETTES IN THE PAST 30 DAYS.....	16028	29.12
94 = DON'T KNOW.....	8	0.01
97 = REFUSED.....	13	0.02
98 = BLANK (NO ANSWER).....	39	0.07

TOBACCO

NOTE: The tobacco brand that respondents confirmed using most often in the past 30 days was recorded in the final 30-day brand variable for the type of tobacco.

CIG30BR2

Len : 4 CIG BRAND USED MOST OFTEN PAST MO - RECODE

	Freq	Pct
101 = Basic.....	399	0.72
102 = Benson & Hedges.....	60	0.11
104 = Camel.....	1768	3.21
105 = Capri.....	50	0.09
106 = Carlton.....	10	0.02
107 = Doral.....	208	0.38
109 = GPC.....	63	0.11
110 = Kent.....	10	0.02
111 = Kool.....	409	0.74
112 = Marlboro.....	6483	11.78
113 = Merit.....	18	0.03
114 = Misty.....	90	0.16
115 = Monarch.....	21	0.04
116 = Montclair.....	3	0.01
117 = More.....	6	0.01
118 = Newport.....	2353	4.27
119 = Pall Mall.....	146	0.27
120 = Parliament.....	344	0.62
122 = Salem.....	126	0.23
123 = Vantage.....	13	0.02
124 = Viceroy.....	6	0.01
125 = Virginia Slims.....	132	0.24
126 = Winston.....	144	0.26
130 = Best Value.....	13	0.02
132 = Bugler (roll-your-own).....	31	0.06
134 = Chesterfield.....	3	0.01
137 = Eve.....	3	0.01
142 = Lucky Strike.....	12	0.02
144 = Maverick.....	19	0.03
147 = Old Gold.....	18	0.03
152 = Saratoga.....	4	0.01
158 = Top (roll-your-own).....	47	0.09
160 = True.....	3	0.01
161 = American Spirit.....	164	0.30
162 = Austin.....	5	0.01
173 = Clove; brand unspecified.....	8	0.01
175 = Djarum cigarettes, Djarum Splash.....	44	0.08
176 = Drum rolling tobacco.....	4	0.01
178 = Dunhill cigarettes.....	3	0.01
179 = Eagle.....	5	0.01
186 = Gold Coast.....	12	0.02
193 = Kamel Red.....	3	0.01
404 = Black & Mild.....	31	0.06
423 = Swisher Sweets.....	19	0.03
492 = Prime Time Little Cigars.....	12	0.02
1001 = Nat Sherman cigarettes.....	9	0.02
1018 = USA Gold.....	258	0.47
1020 = Waves.....	5	0.01
1029 = Tourney.....	8	0.01
1041 = Sonoma.....	46	0.08
1048 = Carnival.....	14	0.03
1050 = USA.....	5	0.01
1064 = Seneca; company unspecified.....	33	0.06
1069 = Zig-Zag (roll-your-own).....	3	0.01
1073 = Grand.....	15	0.03
1082 = Tahoe.....	6	0.01
1083 = Liggett Select.....	39	0.07
1089 = Grand Prix.....	12	0.02
1091 = Dreams.....	3	0.01
1092 = Native.....	9	0.02
1093 = Roger.....	4	0.01
1094 = Shield.....	4	0.01
1112 = Kentucky's Best.....	8	0.01
1126 = GT-One.....	10	0.02
1128 = Double Diamond.....	4	0.01
1134 = Bronco.....	10	0.02
1139 = 305's.....	12	0.02
1182 = Golden Beach.....	3	0.01

TOBACCO

1184 = Sky Dancer	7	0.01
1211 = Echo cigarettes	5	0.01
1216 = Romy	4	0.01
1221 = Cheyenne cigarettes	4	0.01
1223 = Axis.....	3	0.01
1227 = Gambler (roll-your-own)	14	0.03
1238 = Way	5	0.01
1247 = Buffalo	3	0.01
1277 = Berley	3	0.01
1287 = Wild Horse	8	0.01
1998 = Roll-your-own cigarette; brand unspecified.....	7	0.01
1999 = Cigarette; brand otherwise unspecified	137	0.25
3999 = Snuff; brand otherwise unspecified	1	0.00
4192 = Smoker's Choice.....	6	0.01
4999 = Cigar/Cigarillo; brand otherwise unspecified.....	14	0.03
5999 = Pipe tobacco; brand otherwise unspecified	1	0.00
6999 = Unknown tobacco/drug type mentioned	1	0.00
8999 = Tobacco replacement or tobacco-like product.....	1	0.00
9991 = NEVER USED CIGARETTES	24819	45.09
9993 = DID NOT USE CIGARETTES IN THE PAST 30 DAYS	16028	29.12
9994 = DON'T KNOW.....	94	0.17
9997 = REFUSED	12	0.02
9998 = BLANK (NO ANSWER).....	27	0.05

NOTE: The variable CIG30TPE corresponds to the variable CIG30TYP that existed prior to 2005. The name was changed due to the addition of a new level in 2005 for "Mediums." For this reason, data from CIG30TPE may not be comparable with data from CIG30TYP in prior years.

During the past 30 days, what type of cigarettes did you smoke most often?

CIG30TPE Len : 2 WHAT TYPE OF CIG SMOKED MOST PAST 30 DAYS

	Freq	Pct
1 = Lights.....	6047	10.98
2 = Ultra Lights	969	1.76
3 = Mediums.....	1026	1.86
4 = Full Flavor.....	5937	10.78
91 = NEVER USED CIGARETTES	24819	45.09
93 = DID NOT USE CIGARETTES IN THE PAST 30 DAYS	16028	29.12
94 = DON'T KNOW.....	61	0.11
97 = REFUSED	13	0.02
98 = BLANK (NO ANSWER).....	149	0.27

NOTE: Prior to 2004, the question corresponding to CIG30MEN asked whether respondents smoked menthol or regular cigarettes most often. In 2004, the question was changed to the yes/no question shown below, but the variable name stayed as CIG30MEN. This change in question content does not affect trend comparisons for 2004 onward. However, data in CIG30MEN for 2004 onward are not likely to be comparable with data in CIG30MEN for 2002 and 2003.

Were the cigarettes you smoked during the past 30 days menthol?

CIG30MEN Len : 2 MENTHOL OR REG CIG SMOKED MOST PAST 30 DAYS

	Freq	Pct
1 = Yes	5165	9.38
2 = No.....	8796	15.98
91 = NEVER USED CIGARETTES	24819	45.09
93 = DID NOT USE CIGARETTES IN THE PAST 30 DAYS	16028	29.12
94 = DON'T KNOW.....	88	0.16
97 = REFUSED	4	0.01
98 = BLANK (NO ANSWER).....	149	0.27

TOBACCO

What length were the Marlboro cigarettes you smoked most often during the past 30 days? Were they shorts, regulars (also known as king-sized), or 100s?

CIG30MLN Len : 2 MARLBORO CIG SMOKED PAST 30 DAYS SHORT, REG, 100'S

	Freq	Pct
1 = Shorts	2001	3.63
2 = Regulars or king-sized	3420	6.21
3 = 100s	1024	1.86
91 = NEVER USED CIGARETTES	24819	45.09
93 = DID NOT USE CIGARETTES IN THE PAST 30 DAYS	16028	29.12
94 = DON'T KNOW	26	0.05
97 = REFUSED	1	0.00
98 = BLANK (NO ANSWER)	144	0.26
99 = LEGITIMATE SKIP	7586	13.78

During the past 30 days, that is since DATEFILL, have you smoked part or all of a roll-your-own tobacco cigarette?

CIG30RO2 Len : 2 HAVE YOU SMOKED ROLL-OWN CIG IN PAST 30 DAYS

	Freq	Pct
1 = Yes	1812	3.29
2 = No	12283	22.31
5 = Yes LOGICALLY ASSIGNED (from skip pattern)	72	0.13
91 = NEVER USED CIGARETTES	24819	45.09
93 = DID NOT USE CIGARETTES IN THE PAST 30 DAYS	16028	29.12
94 = DON'T KNOW	5	0.01
97 = REFUSED	3	0.01
98 = BLANK (NO ANSWER)	27	0.05

Has there ever been a period in your life when you smoked cigarettes every day for at least 30 days?

CIGDLYMO Len : 2 EVER SMOKED CIG EVERY DAY FOR 30 DAYS

	Freq	Pct
1 = Yes	7930	14.41
2 = No	14657	26.63
5 = Yes LOGICALLY ASSIGNED (from skip pattern)	7626	13.85
91 = NEVER USED CIGARETTES	24819	45.09
94 = DON'T KNOW	10	0.02
97 = REFUSED	7	0.01

How old were you when you first started smoking cigarettes every day?

CIGAGE Len : 3 AGE WHEN FIRST STARTED SMOKING CIGARETTES EVERYDAY

	Freq	Pct
RANGE = 1 - 56	15442	28.05
985 = BAD DATA Logically assigned	14	0.03
991 = NEVER USED CIGARETTES	24819	45.09
994 = DON'T KNOW	90	0.16
997 = REFUSED	17	0.03
998 = BLANK (NO ANSWER)	10	0.02
999 = LEGITIMATE SKIP (NEVER USED CIGS EVERYDAY)	14657	26.63

NOTE: For respondents whose age at initiation of daily cigarette use was equal to or 1 year less than their current age, responses from questions CG16Y1, CG16Y2, CG16M1, CG16M2, and associated consistency checks were used to create the following two variables.

CIGDLYFU Len : 4 YEAR OF FIRST CIGARETTE USE EVERY DAY - RECODE

	Freq	Pct
RANGE = 2005 - 2007	968	1.76
9985 = BAD DATA Logically assigned	53	0.10
9989 = LEGITIMATE SKIP Logically assn	84	0.15
9991 = NEVER USED CIGARETTES	24819	45.09
9994 = DON'T KNOW	98	0.18
9997 = REFUSED	19	0.03
9998 = BLANK (NO ANSWER)	15	0.03
9999 = LEGITIMATE SKIP	28993	52.67

TOBACCO

CIGDLMFU

Len : 2 MONTH OF FIRST CIGARETTE USE EVERY DAY - RECODE

	Freq	Pct
1 = January	111	0.20
2 = February	73	0.13
3 = March	77	0.14
4 = April	47	0.09
5 = May	66	0.12
6 = June	112	0.20
7 = July	72	0.13
8 = August	86	0.16
9 = September	79	0.14
10 = October	60	0.11
11 = November	76	0.14
12 = December	37	0.07
85 = BAD DATA Logically assigned	53	0.10
89 = LEGITIMATE SKIP Logically assn	84	0.15
91 = NEVER USED CIGARETTES	24819	45.09
94 = DON'T KNOW	163	0.30
97 = REFUSED	26	0.05
98 = BLANK (NO ANSWER)	15	0.03
99 = LEGITIMATE SKIP	28993	52.67

Have you smoked at least 100 cigarettes in your entire life?

CIG100LF

Len : 2 HAVE YOU SMOKED 100 CIGS IN YOUR LIFE

	Freq	Pct
1 = Yes	10531	19.13
2 = No	12932	23.49
3 = Yes LOGICALLY ASSIGNED	1	0.00
5 = Yes LOGICALLY ASSIGNED (from skip pattern)	6670	12.12
91 = NEVER USED CIGARETTES	24819	45.09
94 = DON'T KNOW	89	0.16
97 = REFUSED	7	0.01

These next questions are about your use of snuff, sometimes called dip. Snuff is a finely ground form of tobacco that usually comes in a container called a tin. You can use snuff by placing a pinch or dip in your mouth between your lip and gum or between your cheek and gum. Snuff can also be inhaled through the nose. Snuff is sold in both loose form or in ready-to-use packets.

Have you ever used snuff, even once?

NOTE: This variable incorporates the value from a probe question that was asked when the respondent answered REFUSED to this question.

SNFEVER

Len : 2 EVER USED SNUFF

	Freq	Pct
1 = Yes	7517	13.66
2 = No	47512	86.31
94 = DON'T KNOW	17	0.03
97 = REFUSED	3	0.01

How old were you the first time you used snuff?

SNUFTRY

Len : 3 AGE WHEN FIRST USED SNUFF

	Freq	Pct
RANGE = 1 - 60	7372	13.39
985 = BAD DATA Logically assigned	80	0.15
991 = NEVER USED SNUFF	47512	86.31
994 = DON'T KNOW	54	0.10
997 = REFUSED	14	0.03
998 = BLANK (NO ANSWER)	17	0.03

TOBACCO

NOTE: For respondents whose age at first use was equal to or 1 year less than their current age, responses from questions CG26a, CG26b, CG26c, CG26d, and associated consistency checks were used to create the following two variables.

SNUFYFU Len : 4 YEAR OF FIRST SNUFF USE - RECODE

	Freq	Pct
RANGE = 2005 - 2007	983	1.79
9985 = BAD DATA Logically assigned	118	0.21
9989 = LEGITIMATE SKIP Logically assn	58	0.11
9991 = NEVER USED SNUFF	47512	86.31
9994 = DON'T KNOW	57	0.10
9997 = REFUSED	16	0.03
9998 = BLANK (NO ANSWER)	61	0.11
9999 = LEGITIMATE SKIP	6244	11.34

SNUFMFU Len : 2 MONTH OF FIRST SNUFF USE - RECODE

	Freq	Pct
1 = January	65	0.12
2 = February	55	0.10
3 = March	69	0.13
4 = April	81	0.15
5 = May	63	0.11
6 = June	111	0.20
7 = July	97	0.18
8 = August	82	0.15
9 = September	73	0.13
10 = October	86	0.16
11 = November	79	0.14
12 = December	44	0.08
85 = BAD DATA Logically assigned	117	0.21
89 = LEGITIMATE SKIP Logically assn	58	0.11
91 = NEVER USED SNUFF	47512	86.31
94 = DON'T KNOW	134	0.24
97 = REFUSED	17	0.03
98 = BLANK (NO ANSWER)	62	0.11
99 = LEGITIMATE SKIP	6244	11.34

NOTE: This variable incorporates values from the two questions shown below. This variable also incorporates values from two probe questions that were asked when the respondent answered DON'T KNOW or REFUSED to the second question shown below.

Now think about the past 30 days -- that is, from [DATEFILL] up to and including today. During the past 30 days, have you used snuff, even once?

How long has it been since you last used snuff?

SNFREC Len : 2 TIME SINCE LAST USED SNUFF

	Freq	Pct
1 = Within the past 30 days	1907	3.46
2 = More than 30 days ago but within the past 12 mos	1043	1.89
3 = More than 12 months ago but within the past 3 yrs	1006	1.83
4 = More than 3 years ago	3403	6.18
8 = Used at some point in the past 12 mos LOG ASSN	4	0.01
9 = Used at some point in the lifetime LOG ASSN	3	0.01
14 = Used more than 12 months ago LOG ASSN	54	0.10
19 = Used more than 30 days ago LOG ASSN	39	0.07
29 = Used more than 30 dys ago but in pst 3 yr LOG ASSN	57	0.10
39 = Used within the past 3 years LOGICALLY ASSIGNED	1	0.00
91 = NEVER USED SNUFF	47512	86.31
97 = REFUSED	3	0.01
98 = BLANK (NO ANSWER)	17	0.03

During the past 30 days, that is since DATEFILL, on how many days did you use snuff?

SNF30USE Len : 2 HOW MANY DAYS USED SNUFF PAST 30 DAYS

	Freq	Pct
RANGE = 1 - 30	1881	3.42
91 = NEVER USED SNUFF	47512	86.31
93 = DID NOT USE SNUFF IN THE PAST 30 DAYS	5602	10.18
94 = DON'T KNOW	25	0.05
97 = REFUSED	4	0.01
98 = BLANK (NO ANSWER)	25	0.05

TOBACCO

What is your best estimate of the number of days you used snuff during the past 30 days?

SN30EST	Len : 2 BEST EST. HOW MANY DAYS USED SNUFF PST 30 DAYS	Freq	Pct
	1 = 1 or 2 days.....	5	0.01
	2 = 3 to 5 days.....	2	0.00
	3 = 6 to 9 days.....	8	0.01
	4 = 10 to 19 days.....	2	0.00
	5 = 20 to 29 days.....	6	0.01
	91 = NEVER USED SNUFF.....	47512	86.31
	93 = DID NOT USE SNUFF IN THE PAST 30 DAYS.....	5602	10.18
	94 = DON'T KNOW.....	1	0.00
	97 = REFUSED.....	5	0.01
	98 = BLANK (NO ANSWER).....	25	0.05
	99 = LEGITIMATE SKIP.....	1881	3.42

NOTE: The tobacco brand that respondents confirmed using most often in the past 30 days was recorded in the final 30-day brand variable for the type of tobacco.

SNF30BR2	Len : 4 SNUFF BRAND USED MOST OFTEN PAST MO - RECODE	Freq	Pct
	206 = Levi Garrett.....	3	0.01
	208 = Red Man chewing tobacco.....	11	0.02
	301 = Copenhagen.....	480	0.87
	302 = Gold River.....	3	0.01
	304 = Hawken.....	9	0.02
	305 = Kodiak.....	90	0.16
	307 = Silver Creek.....	3	0.01
	308 = Skoal.....	618	1.12
	309 = Timber Wolf.....	67	0.12
	312 = Cougar.....	5	0.01
	316 = Red Seal.....	70	0.13
	317 = Rooster.....	3	0.01
	332 = Grizzly.....	462	0.84
	338 = Longhorn.....	20	0.04
	341 = Husky.....	14	0.03
	349 = Camel Snus.....	3	0.01
	1999 = Cigarette; brand otherwise unspecified.....	1	0.00
	2999 = Chewing tobacco; brand otherwise unspecified.....	4	0.01
	3999 = Snuff; brand otherwise unspecified.....	28	0.05
	6999 = Unknown tobacco/drug type mentioned.....	1	0.00
	9991 = NEVER USED SNUFF.....	47512	86.31
	9993 = DID NOT USE SNUFF IN THE PAST 30 DAYS.....	5602	10.18
	9994 = DON'T KNOW.....	11	0.02
	9997 = REFUSED.....	4	0.01
	9998 = BLANK (NO ANSWER).....	25	0.05

The next questions are only about chewing tobacco.

Chewing tobacco is coarsely shredded tobacco that is sold in pouches of loose tobacco leaves or in a "plug" or "twist" form. To use chewing tobacco, you either chew it or hold it in your cheek or inside your lower lip.

Have you ever used chewing tobacco, even once?

NOTE: This variable incorporates the value from a probe question that was asked when the respondent answered REFUSED to this question.

CHEWEVER	Len : 2 EVER USED CHEW EVEN ONCE	Freq	Pct
	1 = Yes.....	6250	11.35
	2 = No.....	48789	88.63
	85 = BAD DATA Logically assigned.....	1	0.00
	94 = DON'T KNOW.....	6	0.01
	97 = REFUSED.....	3	0.01

TOBACCO

How old were you the first time you used chewing tobacco?

CHEWTRY	Len : 3 AGE WHEN FIRST USED CHEW		
	RANGE = 1 - 67.....	Freq	Pct
	985 = BAD DATA Logically assigned.....	6109	11.10
	991 = NEVER USED CHEWING TOBACCO.....	62	0.11
	994 = DON'T KNOW.....	48789	88.63
	997 = REFUSED.....	74	0.13
	998 = BLANK (NO ANSWER).....	9	0.02
		6	0.01

NOTE: For respondents whose age at first use was equal to or 1 year less than their current age, responses from questions CG18a, CG18b, CG18c, CG18d and associated consistency checks were used to create the following two variables.

CHEWYFU	Len : 4 YEAR OF FIRST CHEWING TOBACCO USE - RECODE		
	RANGE = 2005 - 2007.....	Freq	Pct
	9985 = BAD DATA Logically assigned.....	616	1.12
	9989 = LEGITIMATE SKIP Logically assn.....	81	0.15
	9991 = NEVER USED CHEWING TOBACCO.....	27	0.05
	9994 = DON'T KNOW.....	48789	88.63
	9997 = REFUSED.....	76	0.14
	9998 = BLANK (NO ANSWER).....	10	0.02
	9999 = LEGITIMATE SKIP.....	39	0.07
		5411	9.83

CHEWMFU	Len : 2 MONTH OF FIRST CHEWING TOBACCO USE - RECODE		
		Freq	Pct
	1 = January.....	47	0.09
	2 = February.....	39	0.07
	3 = March.....	41	0.07
	4 = April.....	45	0.08
	5 = May.....	48	0.09
	6 = June.....	70	0.13
	7 = July.....	62	0.11
	8 = August.....	50	0.09
	9 = September.....	46	0.08
	10 = October.....	41	0.07
	11 = November.....	49	0.09
	12 = December.....	20	0.04
	85 = BAD DATA Logically assigned.....	81	0.15
	89 = LEGITIMATE SKIP Logically assn.....	27	0.05
	91 = NEVER USED CHEWING TOBACCO.....	48789	88.63
	94 = DON'T KNOW.....	133	0.24
	97 = REFUSED.....	11	0.02
	98 = BLANK (NO ANSWER).....	39	0.07
	99 = LEGITIMATE SKIP.....	5411	9.83

TOBACCO

NOTE: This variable incorporates values from the two questions shown below. This variable also incorporates values from two probe questions that were asked when the respondent answered DON'T KNOW or REFUSED to the second question shown below.

Now think about the past 30 days, from [DATEFILL] up to and including today. During the past 30 days, have you used chewing tobacco, even once?

How long has it been since you last used chewing tobacco?

CHEWREC Len : 2 TIME SINCE LAST USED CHEWING TOBACCO

	Freq	Pct
1 = Within the past 30 days.....	839	1.52
2 = More than 30 days ago but within the past 12 mos	826	1.50
3 = More than 12 months ago but within the past 3 yrs	921	1.67
4 = More than 3 years ago	3547	6.44
8 = Used at some point in the past 12 mos LOG ASSN	2	0.00
9 = Used at some point in the lifetime LOG ASSN	1	0.00
11 = Used in the past 30 days LOGICALLY ASSIGNED	1	0.00
14 = Used more than 12 months ago LOG ASSN	41	0.07
19 = Used more than 30 days ago LOG ASSN	34	0.06
29 = Used more than 30 dys ago but in pst 3 yr LOG ASSN	36	0.07
39 = Used within the past 3 years LOGICALLY ASSIGNED	2	0.00
85 = BAD DATA Logically assigned.....	1	0.00
91 = NEVER USED CHEWING TOBACCO	48789	88.63
97 = REFUSED	3	0.01
98 = BLANK (NO ANSWER).....	6	0.01

During the past 30 days, that is since [DATEFILL], on how many days did you use chewing tobacco?

CHW30USE Len : 2 HOW MANY DAYS USED CHEW IN PAST 30 DAYS

	Freq	Pct
RANGE = 1 - 30.....	827	1.50
85 = BAD DATA Logically assigned.....	1	0.00
91 = NEVER USED CHEWING TOBACCO	48789	88.63
93 = DID NOT USE CHEWING TOBACCO IN THE PAST 30 DAYS	5405	9.82
94 = DON'T KNOW.....	10	0.02
97 = REFUSED	5	0.01
98 = BLANK (NO ANSWER).....	12	0.02

What is your best estimate of the number of days you used chewing tobacco during the past 30 days?

CH30EST Len : 2 PAST 30 DAY ESTIMATE OF CHEWING TOBACCO

	Freq	Pct
1 = 1 or 2 days.....	2	0.00
2 = 3 to 5 days	1	0.00
3 = 6 to 9 days	4	0.01
4 = 10 to 19 days	1	0.00
5 = 20 to 29 days	1	0.00
6 = All 30 days	1	0.00
91 = NEVER USED CHEWING TOBACCO	48789	88.63
93 = DID NOT USE CHEWING TOBACCO IN THE PAST 30 DAYS	5405	9.82
94 = DON'T KNOW.....	1	0.00
97 = REFUSED	4	0.01
98 = BLANK (NO ANSWER).....	13	0.02
99 = LEGITIMATE SKIP	827	1.50

TOBACCO

NOTE: The tobacco brand that respondents confirmed using most often in the past 30 days was recorded in the final 30-day brand variable for the type of tobacco.

CHW30BR2 Len : 4 CHEW BRAND USED MOST OFTEN PAST MO - RECODE

	Freq	Pct
201 = Beech-Nut.....	86	0.16
202 = Chattanooga Chew.....	12	0.02
203 = Day's Work.....	9	0.02
204 = Granger.....	7	0.01
206 = Levi Garrett.....	137	0.25
207 = Red Fox.....	12	0.02
208 = Red Man chewing tobacco.....	248	0.45
209 = Taylor's Pride.....	5	0.01
210 = Totems.....	3	0.01
228 = Southern Pride.....	3	0.01
248 = Star chewing tobacco.....	4	0.01
301 = Copenhagen.....	60	0.11
305 = Kodiak.....	15	0.03
308 = Skoal.....	103	0.19
309 = Timber Wolf.....	7	0.01
316 = Red Seal.....	4	0.01
332 = Grizzly.....	48	0.09
338 = Longhorn.....	7	0.01
341 = Husky.....	3	0.01
2999 = Chewing tobacco; brand otherwise unspecified.....	48	0.09
3999 = Snuff; brand otherwise unspecified.....	5	0.01
9985 = BAD DATA Logically assigned.....	1	0.00
9991 = NEVER USED CHEWING TOBACCO.....	48789	88.63
9993 = DID NOT USE CHEWING TOBACCO IN THE PAST 30 DAYS.....	5405	9.82
9994 = DON'T KNOW.....	11	0.02
9997 = REFUSED.....	5	0.01
9998 = BLANK (NO ANSWER).....	12	0.02

NOTE: The variables SLTTRY, SLTYFU, SLTMFU, SLTREC, and SLT30BR2 are recoded variables for the use of any smokeless tobacco product (either chewing tobacco or snuff). These variables were recoded from CHEWTRY, SNUFTRY, CHEWYFU, SNUFYFU, CHEWMFU, SNUFMFU, CHEWREC, SNFREC, CHW30BR2, and SNF30BR2. The variable SLT30FAV refers to the brand of smokeless tobacco used most often, and was recoded from Questions CG33a through CG33d.

SLTTRY Len : 3 AGE WHEN FIRST USED ANY SMOKLESS TOB - RECODE

	Freq	Pct
RANGE = 1 - 67.....	9143	16.61
985 = BAD DATA Logically assigned.....	13	0.02
991 = NEVER USED SMOKELESS TOBACCO.....	45630	82.89
994 = DON'T KNOW.....	108	0.20
997 = REFUSED.....	20	0.04
998 = BLANK (NO ANSWER).....	135	0.25

NOTE: For respondents whose age at first use was equal to or 1 year less than their current age, responses from questions CG18a, CG18b, CG18c, CG18d, CG26a, CG26b, CG26c, CG26d, and associated consistency checks were used to create the following two variables.

SLTYFU Len : 4 YEAR OF FIRST SMOKELESS TOBACCO USE - RECODE

	Freq	Pct
RANGE = 2005 - 2007.....	1124	2.04
9985 = BAD DATA Logically assigned.....	107	0.19
9989 = LEGITIMATE SKIP Logically assn.....	58	0.11
9991 = NEVER USED SMOKELESS TOBACCO.....	45630	82.89
9994 = DON'T KNOW.....	111	0.20
9997 = REFUSED.....	22	0.04
9998 = BLANK (NO ANSWER).....	145	0.26
9999 = LEGITIMATE SKIP.....	7852	14.26

TOBACCO

SLTMFU

Len : 2 MONTH OF FIRST SMOKELESS TOBACCO USE - RECODE

	Freq	Pct
1 = January.....	82	0.15
2 = February.....	63	0.11
3 = March.....	79	0.14
4 = April.....	90	0.16
5 = May.....	69	0.13
6 = June.....	135	0.25
7 = July.....	118	0.21
8 = August.....	88	0.16
9 = September.....	87	0.16
10 = October.....	88	0.16
11 = November.....	87	0.16
12 = December.....	47	0.09
85 = BAD DATA Logically assigned.....	107	0.19
89 = LEGITIMATE SKIP Logically assn.....	58	0.11
91 = NEVER USED SMOKELESS TOBACCO.....	45630	82.89
94 = DON'T KNOW.....	182	0.33
97 = REFUSED.....	24	0.04
98 = BLANK (NO ANSWER).....	163	0.30
99 = LEGITIMATE SKIP.....	7852	14.26

SLTREC

Len : 2 TIME SINCE LAST USED ANY SMOKLESS TOB - RECODE

	Freq	Pct
1 = Within the past 30 days.....	2204	4.00
2 = More than 30 days ago but within the past 12 mos.....	1240	2.25
3 = More than 12 months ago but within the past 3 yrs.....	1248	2.27
4 = More than 3 years ago.....	4495	8.17
8 = Used at some point in the past 12 mos LOG ASSN.....	6	0.01
9 = Used at some point in the lifetime LOG ASSN.....	3	0.01
11 = Used in the past 30 days LOGICALLY ASSIGNED.....	1	0.00
14 = Used more than 12 months ago LOG ASSN.....	63	0.11
19 = Used more than 30 days ago LOG ASSN.....	56	0.10
29 = Used more than 30 dys ago but in pst 3 yr LOG ASSN.....	80	0.15
39 = Used within the past 3 years LOGICALLY ASSIGNED.....	1	0.00
91 = NEVER USED SMOKELESS TOBACCO.....	45630	82.89
97 = REFUSED.....	4	0.01
98 = BLANK (NO ANSWER).....	18	0.03

TOBACCO

NOTE: The tobacco brand that respondents confirmed using most often in the past 30 days was recorded in the final 30-day brand variable for the type of tobacco.

SLT30BR2 Len : 4 SMKLS TOB BRAND USED MOST OFTEN PAST MO - RECODE

	Freq	Pct
201 = Beech-Nut.....	26	0.05
202 = Chattanooga Chew.....	5	0.01
203 = Day's Work.....	6	0.01
204 = Granger.....	4	0.01
206 = Levi Garrett.....	47	0.09
208 = Red Man chewing tobacco.....	88	0.16
228 = Southern Pride.....	3	0.01
248 = Star chewing tobacco.....	4	0.01
301 = Copenhagen.....	492	0.89
302 = Gold River.....	3	0.01
304 = Hawken.....	8	0.01
305 = Kodiak.....	100	0.18
307 = Silver Creek.....	3	0.01
308 = Skoal.....	654	1.19
309 = Timber Wolf.....	72	0.13
312 = Cougar.....	4	0.01
316 = Red Seal.....	70	0.13
326 = Kayak.....	4	0.01
332 = Grizzly.....	474	0.86
338 = Longhorn.....	24	0.04
341 = Husky.....	15	0.03
349 = Camel Snus.....	3	0.01
1999 = Cigarette; brand otherwise unspecified.....	1	0.00
2999 = Chewing tobacco; brand otherwise unspecified.....	38	0.07
3999 = Snuff; brand otherwise unspecified.....	25	0.05
6999 = Unknown tobacco/drug type mentioned.....	1	0.00
9991 = NEVER USED SMOKELESS TOBACCO.....	45630	82.89
9993 = DID NOT USE SMOKELESS TOBACCO IN THE PAST 30 DAYS.....	7182	13.05
9994 = DON'T KNOW.....	14	0.03
9997 = REFUSED.....	5	0.01
9998 = BLANK (NO ANSWER).....	44	0.08

The computer recorded that the chewing tobacco you used most often during the past 30 days was [CG22/RCG22/RRCG22 FILL] and that the snuff you used most often during the past 30 days was [CG30/RCG30/RRCG30 FILL]. Which of these two brands did you use most often during the past 30 days?

SLT30FAV Len : 2 WHICH BRAND CHEW OR SNUFF USED MOST

	Freq	Pct
1 = Brand reported from CHW30BR2.....	412	0.75
2 = Brand reported from SNF30BR2.....	1777	3.23
85 = BAD DATA Logically assigned.....	1	0.00
91 = NEVER USED SMOKELESS TOBACCO.....	45630	82.89
93 = DID NOT USE SMOKELESS TOBACCO IN THE PAST 30 DAYS.....	7182	13.05
94 = DON'T KNOW.....	2	0.00
97 = REFUSED.....	4	0.01
98 = BLANK (NO ANSWER).....	41	0.07

The next questions are about smoking cigars. By cigars we mean any kind, including big cigars, cigarillos, and even little cigars that look like cigarettes.

Have you ever smoked part or all of any type of cigar?

NOTE: This variable incorporates the value from a probe question that was asked when the respondent answered REFUSED to this question.

CIGAREVR Len : 2 EVER SMOKED PART OR ALL OF CIGAR

	Freq	Pct
1 = Yes.....	17507	31.80
2 = No.....	37533	68.18
85 = BAD DATA Logically assigned.....	1	0.00
94 = DON'T KNOW.....	4	0.01
97 = REFUSED.....	4	0.01

TOBACCO

How old were you the first time you smoked part or all of any type of cigar?

CIGARTRY		Len : 3	AGE WHEN FIRST SMOKED CIGAR	Freq	Pct
			RANGE = 1 - 69.....	17108	31.08
			985 = BAD DATA Logically assigned.....	169	0.31
			991 = NEVER USED CIGARS.....	37533	68.18
			994 = DON'T KNOW.....	222	0.40
			997 = REFUSED.....	13	0.02
			998 = BLANK (NO ANSWER).....	4	0.01

NOTE: For respondents whose age at first use was equal to or 1 year less than their current age, responses from questions CG35a, CG35b, CG35c, CG35d, and associated consistency checks were used to create the following two variables.

CIGARYFU		Len : 4	YEAR OF FIRST CIGAR USE - RECODE	Freq	Pct
			RANGE = 2005 - 2007.....	2415	4.39
			9985 = BAD DATA Logically assigned.....	251	0.46
			9989 = LEGITIMATE SKIP Logically assn.....	139	0.25
			9991 = NEVER USED CIGARS.....	37533	68.18
			9994 = DON'T KNOW.....	231	0.42
			9997 = REFUSED.....	14	0.03
			9998 = BLANK (NO ANSWER).....	101	0.18
			9999 = LEGITIMATE SKIP.....	14365	26.09

CIGARMFU		Len : 2	MONTH OF FIRST CIGAR USE - RECODE	Freq	Pct
			1 = January.....	201	0.37
			2 = February.....	131	0.24
			3 = March.....	149	0.27
			4 = April.....	173	0.31
			5 = May.....	173	0.31
			6 = June.....	297	0.54
			7 = July.....	265	0.48
			8 = August.....	190	0.35
			9 = September.....	158	0.29
			10 = October.....	189	0.34
			11 = November.....	166	0.30
			12 = December.....	154	0.28
			85 = BAD DATA Logically assigned.....	251	0.46
			89 = LEGITIMATE SKIP Logically assn.....	139	0.25
			91 = NEVER USED CIGARS.....	37533	68.18
			94 = DON'T KNOW.....	395	0.72
			97 = REFUSED.....	19	0.03
			98 = BLANK (NO ANSWER).....	101	0.18
			99 = LEGITIMATE SKIP.....	14365	26.09

TOBACCO

NOTE: This variable incorporates values from the two questions shown below. This variable also incorporates values from two probe questions that were asked when the respondent answered DON'T KNOW or REFUSED to the second question shown below.

Now think about the past 30 days, from [DATEFILL] up to and including today. During the past 30 days, have you smoked part or all of any type of cigar?

How long has it been since you last smoked part or all of any type of cigar?

CIGARREC Len : 2 TIME SINCE LAST SMOKED CIGAR

	Freq	Pct
1 = Within the past 30 days.....	3858	7.01
2 = More than 30 days ago but within the past 12 mos	3953	7.18
3 = More than 12 months ago but within the past 3 yrs	3473	6.31
4 = More than 3 years ago	5930	10.77
8 = Used at some point in the past 12 mos LOG ASSN	9	0.02
9 = Used at some point in the lifetime LOG ASSN	6	0.01
11 = Used in the past 30 days LOGICALLY ASSIGNED	3	0.01
14 = Used more than 12 months ago LOG ASSN	114	0.21
19 = Used more than 30 days ago LOG ASSN	54	0.10
29 = Used more than 30 dys ago but in pst 3 yr LOG ASSN	106	0.19
39 = Used within the past 3 years LOGICALLY ASSIGNED	1	0.00
85 = BAD DATA Logically assigned.....	1	0.00
91 = NEVER USED CIGARS.....	37533	68.18
97 = REFUSED	4	0.01
98 = BLANK (NO ANSWER).....	4	0.01

During the past 30 days, that is since [DATEFILL], on how many days did you smoke part or all of a cigar?

CGR30USE Len : 2 HOW MANY DAYS SMOKED CIGAR IN PAST 30 DAYS

	Freq	Pct
RANGE = 1 - 30.....	3820	6.94
91 = NEVER USED CIGARS.....	37533	68.18
93 = DID NOT USE CIGARS IN THE PAST 30 DAYS	13630	24.76
94 = DON'T KNOW.....	32	0.06
97 = REFUSED	10	0.02
98 = BLANK (NO ANSWER).....	24	0.04

What is your best estimate of the number of days you smoked part or all of a cigar during the past 30 days?

CI30EST Len : 2 BEST EST. # DAYS SMOKED CIGAR PAST 30 DAYS

	Freq	Pct
1 = 1 or 2 days.....	11	0.02
2 = 3 to 5 days	9	0.02
3 = 6 to 9 days	5	0.01
4 = 10 to 19 days	2	0.00
5 = 20 to 29 days	1	0.00
91 = NEVER USED CIGARS	37533	68.18
93 = DID NOT USE CIGARS IN THE PAST 30 DAYS	13630	24.76
94 = DON'T KNOW.....	7	0.01
97 = REFUSED	7	0.01
98 = BLANK (NO ANSWER).....	24	0.04
99 = LEGITIMATE SKIP	3820	6.94

TOBACCO

NOTE: The tobacco brand that respondents confirmed using most often in the past 30 days was recorded in the final 30-day brand variable for the type of tobacco.

CGR30BR2

Len : 4 CIGAR BRAND USED MOST OFTEN PAST MO - RECODE

	Freq	Pct
112 = Marlboro	34	0.06
401 = Antonio y Cleopatra	9	0.02
402 = Backwoods	92	0.17
404 = Black & Mild.....	1226	2.23
405 = Captain Black.....	20	0.04
407 = Cuesta-Rey.....	4	0.01
408 = Dutch Masters.....	126	0.23
409 = El Producto	3	0.01
411 = Garcia y Vega.....	61	0.11
412 = Havatampa	17	0.03
413 = King Edward	19	0.03
414 = La Corona	23	0.04
415 = Little Nippers.....	5	0.01
416 = Macanudos	72	0.13
417 = Muriel.....	3	0.01
418 = Partagas	12	0.02
419 = Phillies	267	0.49
423 = Swisher Sweets	708	1.29
424 = Tijuana Smalls	3	0.01
426 = White Owl	125	0.23
428 = Winchester.....	16	0.03
429 = Al Capone.....	83	0.15
431 = Arturo Fuente.....	57	0.10
434 = Baccarat	5	0.01
437 = Blackstone	16	0.03
443 = Cohiba	83	0.15
444 = Cojimar	3	0.01
448 = Cuban cigars; brand unspecified.....	22	0.04
451 = Davidoff cigars.....	5	0.01
486 = Montecristo	46	0.08
488 = Optimo.....	4	0.01
490 = Padron.....	3	0.01
492 = Prime Time Little Cigars.....	48	0.09
494 = Punch	14	0.03
496 = Romeo y Julieta	92	0.17
1999 = Cigarette; brand otherwise unspecified	8	0.01
4005 = Thompson.....	16	0.03
4016 = Dominican cigars; brand unspecified.....	3	0.01
4045 = Havana Honey	5	0.01
4051 = Avo	3	0.01
4054 = Acid	25	0.05
4064 = Djarum cigarillos	6	0.01
4083 = C.A.O.....	11	0.02
4084 = Tatiana.....	4	0.01
4110 = Drew Estates	3	0.01
4155 = Smoker Friendly cigars	4	0.01
4192 = Smoker's Choice.....	6	0.01
4203 = Omega little cigars	3	0.01
4237 = Rocky Patels.....	3	0.01
4265 = Cheyenne little cigars.....	12	0.02
4295 = Santa Fe little cigars	3	0.01
4311 = Kahlua	4	0.01
4999 = Cigar/Cigarillo; brand otherwise unspecified.....	236	0.43
9000 = Did not confirm after 3 passes thru brand Qs	2	0.00
9991 = NEVER USED CIGARS	37533	68.18
9993 = DID NOT USE CIGARS IN THE PAST 30 DAYS	13630	24.76
9994 = DON'T KNOW.....	168	0.31
9997 = REFUSED	11	0.02
9998 = BLANK (NO ANSWER).....	24	0.04

TOBACCO

These last questions on tobacco products are about using a pipe to smoke tobacco. Have you ever smoked tobacco in a pipe, even once?

NOTE: This variable incorporates the value from a probe question that was asked when the respondent answered REFUSED to this question.

PIPEVER Len : 2 EVER SMOKED PIPE TOBACCO

	Freq	Pct
1 = Yes	4577	8.31
2 = No.....	50464	91.67
85 = BAD DATA Logically assigned.....	1	0.00
94 = DON'T KNOW.....	6	0.01
97 = REFUSED	1	0.00

During the past 30 days, that is since [DATEFILL], have you smoked tobacco in a pipe, even once?

PIPE30DY Len : 2 HAVE YOU SMOKED PIPE TOBACCO IN PAST 30 DAYS

	Freq	Pct
1 = Yes	497	0.90
2 = No.....	4079	7.41
85 = BAD DATA Logically assigned.....	1	0.00
91 = NEVER USED PIPE TOBACCO.....	50464	91.67
94 = DON'T KNOW.....	1	0.00
97 = REFUSED	1	0.00
98 = BLANK (NO ANSWER).....	6	0.01

ALCOHOL

ALCOHOL

These questions are about drinks of alcoholic beverages. Throughout these questions, by a "drink," we mean a can or bottle of beer, a glass of wine or a wine cooler, a shot of liquor, or a mixed drink with liquor in it. We are not asking about times when you only had a sip or two from a drink.

Have you ever, even once, had a drink of any type of alcoholic beverage? Please do not include times when you only had a sip or two from a drink.

NOTE: This variable incorporates the value from a probe question that was asked when the respondent answered REFUSED to this question.

ALCEVER Len : 2 EVER HAD DRINK OF ALCOHOLIC BEVERAGE

	Freq	Pct
1 = Yes	39937	72.55
2 = No.....	15084	27.40
85 = BAD DATA Logically assigned	2	0.00
94 = DON'T KNOW.....	17	0.03
97 = REFUSED	9	0.02

Think about the first time you had a drink of an alcoholic beverage. How old were you the first time you had a drink of an alcoholic beverage? Please do not include any time when you only had a sip or two from a drink.

ALCTRY Len : 3 AGE WHEN FIRST DRANK ALCOHOLIC BEVERAGE

	Freq	Pct
RANGE = 1 - 78.....	39312	71.41
985 = BAD DATA Logically assigned	153	0.28
991 = NEVER USED ALCOHOL.....	15084	27.40
994 = DON'T KNOW.....	404	0.73
997 = REFUSED	79	0.14
998 = BLANK (NO ANSWER).....	17	0.03

NOTE: For respondents whose age at first use was equal to or 1 year less than their current age, responses from questions AL02a, AL02b, AL02c, AL02d, and associated consistency checks were used to create the following two variables.

ALCYFU Len : 4 YEAR OF FIRST ALCOHOL USE - RECODE

	Freq	Pct
RANGE = 2005 - 2007	4358	7.92
9985 = BAD DATA Logically assigned	396	0.72
9989 = LEGITIMATE SKIP Logically assn	226	0.41
9991 = NEVER USED ALCOHOL.....	15084	27.40
9994 = DON'T KNOW.....	412	0.75
9997 = REFUSED	83	0.15
9998 = BLANK (NO ANSWER).....	22	0.04
9999 = LEGITIMATE SKIP	34468	62.61

ALCMFU Len : 2 MONTH OF FIRST ALCOHOL USE - RECODE

	Freq	Pct
1 = January	474	0.86
2 = February	197	0.36
3 = March	270	0.49
4 = April	228	0.41
5 = May	307	0.56
6 = June	469	0.85
7 = July.....	504	0.92
8 = August.....	316	0.57
9 = September.....	263	0.48
10 = October.....	301	0.55
11 = November.....	280	0.51
12 = December.....	450	0.82
85 = BAD DATA Logically assigned	393	0.71
89 = LEGITIMATE SKIP Logically assn	226	0.41
91 = NEVER USED ALCOHOL.....	15084	27.40
94 = DON'T KNOW.....	693	1.26
97 = REFUSED	101	0.18
98 = BLANK (NO ANSWER).....	25	0.05
99 = LEGITIMATE SKIP	34468	62.61

ALCOHOL

NOTE: This variable incorporates values from 2 probe questions that were asked when the respondent answered DON'T KNOW or REFUSED to this question.

How long has it been since you last drank an alcoholic beverage?

ALCREC Len : 2 TIME SINCE LAST DRANK ALCOHOLIC BEVERAGE

	Freq	Pct
1 = Within the past 30 days.....	24422	44.36
2 = More than 30 days ago but within the past 12 mos	8687	15.78
3 = More than 12 months ago.....	6126	11.13
8 = Used at some point in the past 12 mos LOG ASSN	344	0.62
9 = Used at some point in the lifetime LOG ASSN	343	0.62
11 = Used in the past 30 days LOGICALLY ASSIGNED.....	15	0.03
85 = BAD DATA Logically assigned.....	2	0.00
91 = NEVER USED ALCOHOL.....	15084	27.40
97 = REFUSED	9	0.02
98 = BLANK (NO ANSWER).....	17	0.03

ALCYRTOT Len : 3 TOTAL # OF DAYS USED ALCOHOL IN PAST 12 MOS

	Freq	Pct
RANGE = 1 - 365.....	33035	60.01
985 = BAD DATA Logically assigned.....	120	0.22
991 = NEVER USED ALCOHOL.....	15084	27.40
993 = DID NOT USE ALCOHOL IN THE PAST 12 MOS	6126	11.13
994 = DON'T KNOW.....	242	0.44
997 = REFUSED	82	0.15
998 = BLANK (NO ANSWER).....	360	0.65

ALTOTFG Len : 2 TRIMMING INDICATOR FOR ALCYRTOT

	Freq	Pct
1 = Trimmed to 365 days (no further editing).....	7	0.01
2 = Trimmed relative to the 30-day freq.....	305	0.55
3 = Trimmed relative to estimated 30-day freq	3	0.01
98 = BLANK (NO ANSWER).....	54734	99.43

ALQFLG Len : 2 TRIMMED ALCYRTOT IF R USED < 12 MOS

	Freq	Pct
1 = Trimmed to be consistent with mo/yr of 1st use.....	852	1.55
98 = BLANK (NO ANSWER).....	54197	98.45

Now think about the past 12 months, from [DATEFILL] through today. We want to know how many days you've had a drink of an alcoholic beverage during the past 12 months.

What would be the easiest way for you to tell us how many days you drank alcoholic beverages?

ALBSTWAY Len : 2 EASIEST WAY TO TELL US # DAYS DRANK ALCOHOL

	Freq	Pct
1 = Prefer to answer in days per week.....	11040	20.05
2 = Prefer to answer in days per month	11707	21.27
3 = Prefer to answer in days per year	9971	18.11
11 = Prefer to ans in days per wk LOG ASSN.....	48	0.09
12 = Prefer to ans in days per mo LOG ASSN	105	0.19
13 = Prefer to ans in days per yr LOG ASSN	358	0.65
85 = BAD DATA Logically assigned.....	118	0.21
91 = NEVER USED ALCOHOL.....	15084	27.40
93 = DID NOT USE ALCOHOL IN THE PAST 12 MOS	6126	11.13
94 = DON'T KNOW.....	86	0.16
97 = REFUSED	46	0.08
98 = BLANK (NO ANSWER).....	360	0.65

ALCOHOL

On how many days in the past 12 months did you drink an alcoholic beverage?

ALDAYPYR	Len : 3 NUMBER DAYS DRANK ALCOHOL IN PAST 12 MOS		
	RANGE = 1 - 365.....	Freq	Pct
	985 = BAD DATA Logically assigned.....	10291	18.69
	989 = LEGITIMATE SKIP Logically assigned.....	71	0.13
	991 = NEVER USED ALCOHOL.....	189	0.34
	993 = DID NOT USE ALCOHOL IN THE PAST 12 MOS.....	15084	27.40
	994 = DON'T KNOW.....	6126	11.13
	997 = REFUSED.....	130	0.24
	998 = BLANK (NO ANSWER).....	38	0.07
	999 = LEGITIMATE SKIP.....	409	0.74
		22711	41.26

On average, how many days did you drink an alcoholic beverage each month during the past 12 months?

ALDAYPMO	Len : 2 # DAYS PER MONTH DRANK ALCOHOL IN PAST 12 MOS		
	RANGE = 1 - 31.....	Freq	Pct
	85 = BAD DATA Logically assigned.....	11749	21.34
	89 = LEGITIMATE SKIP Logically assigned.....	34	0.06
	91 = NEVER USED ALCOHOL.....	54	0.10
	93 = DID NOT USE ALCOHOL IN THE PAST 12 MOS.....	15084	27.40
	94 = DON'T KNOW.....	6126	11.13
	97 = REFUSED.....	175	0.32
	98 = BLANK (NO ANSWER).....	52	0.09
	99 = LEGITIMATE SKIP.....	450	0.82
		21325	38.74

On average, how many days did you drink an alcoholic beverage each week during the past 12 months?

ALDAYPWK	Len : 2 # DAYS PER WEEK DRANK ALCOHOL IN PAST 12 MOS		
	RANGE = 1 - 7.....	Freq	Pct
	85 = BAD DATA Logically assigned.....	10995	19.97
	91 = NEVER USED ALCOHOL.....	17	0.03
	93 = DID NOT USE ALCOHOL IN THE PAST 12 MOS.....	15084	27.40
	94 = DON'T KNOW.....	6126	11.13
	97 = REFUSED.....	240	0.44
	98 = BLANK (NO ANSWER).....	80	0.15
	99 = LEGITIMATE SKIP.....	467	0.85
		22040	40.04

Think specifically about the past 30 days, from [DATEFILL], up to and including today. During the past 30 days, on how many days did you drink one or more drinks of an alcoholic beverage?

ALCDAYS	Len : 2 # DAYS HAD ONE OR MORE DRINKS PAST 30 DAYS		
	RANGE = 1 - 30.....	Freq	Pct
	85 = BAD DATA Logically assigned.....	24064	43.71
	91 = NEVER USED ALCOHOL.....	473	0.86
	93 = DID NOT USE ALCOHOL IN THE PAST 30 DAYS.....	15084	27.40
	94 = DON'T KNOW.....	14813	26.91
	97 = REFUSED.....	133	0.24
	98 = BLANK (NO ANSWER).....	53	0.10
		429	0.78

ALCOHOL

What is your best estimate of the number of days you drank alcohol during the past 30 days?

AL30EST	Len : 2 BEST ESTIMATE # DAYS HAD ONE OR MORE DRINKS		
		Freq	Pct
	1 = 1 or 2 days.....	55	0.10
	2 = 3 to 5 days.....	37	0.07
	3 = 6 to 9 days.....	28	0.05
	4 = 10 to 19 days.....	20	0.04
	5 = 20 to 29 days.....	5	0.01
	6 = All 30 days.....	2	0.00
	85 = BAD DATA Logically assigned.....	6	0.01
	91 = NEVER USED ALCOHOL.....	15084	27.40
	93 = DID NOT USE ALCOHOL IN THE PAST 30 DAYS.....	14813	26.91
	94 = DON'T KNOW.....	15	0.03
	97 = REFUSED.....	19	0.03
	98 = BLANK (NO ANSWER).....	914	1.66
	99 = LEGITIMATE SKIP.....	24051	43.69

ALDYSFG	Len : 2 REVISION INDICATOR FOR ALCDAYS		
		Freq	Pct
	1 = Edited for consistency with ALCYRTOT or DR5DAY.....	18	0.03
	98 = BLANK (NO ANSWER).....	55031	99.97

On the ALC30DAY/ALCESTFL days that you drank during the past 30 days, how many drinks did you usually have? Count as a drink a can or bottle of beer; a wine cooler or a glass of wine, champagne, or sherry; a shot of liquor or a mixed drink or cocktail.

NODR30A	Len : 3 USUAL # OF DRINKS PER DAY PAST 30 DAYS		
		Freq	Pct
	RANGE = 1 - 90.....	23117	41.99
	975 = AT LEAST 5 Logically assigned.....	971	1.76
	985 = BAD DATA Logically assigned.....	216	0.39
	991 = NEVER USED ALCOHOL.....	15084	27.40
	993 = DID NOT USE ALCOHOL IN THE PAST 30 DAYS.....	14813	26.91
	994 = DON'T KNOW.....	88	0.16
	997 = REFUSED.....	45	0.08
	998 = BLANK (NO ANSWER).....	715	1.30

During the past 30 days, that is since [DATEFILL], on how many days did you have 5 or more drinks on the same occasion? By "occasion," we mean at the same time or within a couple of hours of each other.

DR5DAY	Len : 2 # DAYS HAD FIVE OR MORE DRINKS PAST 30 DAYS		
		Freq	Pct
	RANGE = 0 - 30.....	23827	43.28
	80 = NO OCCAS OF 5+ DRINKS PST 30 DAYS Log assn.....	44	0.08
	85 = BAD DATA Logically assigned.....	216	0.39
	91 = NEVER USED ALCOHOL.....	15084	27.40
	93 = DID NOT USE ALCOHOL IN THE PAST 30 DAYS.....	14813	26.91
	94 = DON'T KNOW.....	268	0.49
	97 = REFUSED.....	82	0.15
	98 = BLANK (NO ANSWER).....	715	1.30

MARIJUANA

MARIJUANA

The next questions are about marijuana and hashish. Marijuana is also called pot or grass. Marijuana is usually smoked, either in cigarettes, called joints, or in a pipe. It is sometimes cooked in food. Hashish is a form of marijuana that is also called "hash." It is usually smoked in a pipe. Another form of hashish is hash oil.

Have you ever, even once, used marijuana or hashish?

NOTE: This variable incorporates the value from a probe question that was asked when the respondent answered REFUSED to this question.

MJEVER	Len : 2	EVER USED MARIJUANA/HASHISH		
			Freq	Pct
		1 = Yes	21613	39.26
		2 = No.....	33399	60.67
		85 = BAD DATA Logically assigned.....	1	0.00
		94 = DON'T KNOW.....	13	0.02
		97 = REFUSED	23	0.04

How old were you the first time you used marijuana or hashish?

MJAGE	Len : 3	AGE WHEN FIRST USED MARIJUANA/HASHISH		
			Freq	Pct
		RANGE = 1 - 73.....	21451	38.97
		985 = BAD DATA Logically assigned.....	49	0.09
		991 = NEVER USED MARIJUANA.....	33399	60.67
		994 = DON'T KNOW.....	94	0.17
		997 = REFUSED	43	0.08
		998 = BLANK (NO ANSWER).....	13	0.02

NOTE: For respondents whose age at first use was equal to or 1 year less than their current age, responses from questions MJ03a, MJ03b, MJ03c, MJ03d, and associated consistency checks were used to create the following two variables.

MJYFU	Len : 4	YEAR OF FIRST MARIJUANA/HASHISH USE - RECODE		
			Freq	Pct
		RANGE = 2005 - 2007.....	2030	3.69
		9985 = BAD DATA Logically assigned.....	163	0.30
		9989 = LEGITIMATE SKIP Logically assn.....	103	0.19
		9991 = NEVER USED MARIJUANA.....	33399	60.67
		9994 = DON'T KNOW.....	102	0.19
		9997 = REFUSED	44	0.08
		9998 = BLANK (NO ANSWER).....	14	0.03
		9999 = LEGITIMATE SKIP	19194	34.87

MJMFU	Len : 2	MONTH OF FIRST MARIJUANA/HASHISH USE - RECODE		
			Freq	Pct
		1 = January.....	181	0.33
		2 = February.....	108	0.20
		3 = March.....	166	0.30
		4 = April.....	156	0.28
		5 = May.....	139	0.25
		6 = June.....	222	0.40
		7 = July.....	205	0.37
		8 = August.....	141	0.26
		9 = September.....	137	0.25
		10 = October.....	173	0.31
		11 = November.....	130	0.24
		12 = December.....	128	0.23
		85 = BAD DATA Logically assigned.....	163	0.30
		89 = LEGITIMATE SKIP Logically assn.....	103	0.19
		91 = NEVER USED MARIJUANA.....	33399	60.67
		94 = DON'T KNOW.....	240	0.44
		97 = REFUSED	50	0.09
		98 = BLANK (NO ANSWER).....	14	0.03
		99 = LEGITIMATE SKIP	19194	34.87

MARIJUANA

NOTE: This variable incorporates values from 2 probe questions that were asked when the respondent answered DON'T KNOW or REFUSED to this question.

How long has it been since you last used marijuana or hashish?

MJREC	Len : 2	TIME SINCE LAST USED MARIJUANA/HASHISH		
			Freq	Pct
		1 = Within the past 30 days.....	5120	9.30
		2 = More than 30 days ago but within the past 12 mos	3732	6.78
		3 = More than 12 months ago	12453	22.62
		8 = Used at some point in the past 12 mos LOG ASSN	148	0.27
		9 = Used at some point in the lifetime LOG ASSN	154	0.28
		11 = Used in the past 30 days LOGICALLY ASSIGNED	6	0.01
		85 = BAD DATA Logically assigned	1	0.00
		91 = NEVER USED MARIJUANA	33399	60.67
		97 = REFUSED	23	0.04
		98 = BLANK (NO ANSWER).....	13	0.02

MJYRTOT	Len : 3	TOTAL # OF DAYS USED MARIJUANA IN PAST 12 MOS		
			Freq	Pct
		RANGE = 1 - 365.....	8819	16.02
		985 = BAD DATA Logically assigned	92	0.17
		991 = NEVER USED MARIJUANA	33399	60.67
		993 = DID NOT USE MARIJUANA IN THE PAST 12 MOS.....	12453	22.62
		994 = DON'T KNOW.....	69	0.13
		997 = REFUSED	50	0.09
		998 = BLANK (NO ANSWER).....	167	0.30

MRTOTFG	Len : 2	TRIMMING INDICATOR FOR MJYRTOT		
			Freq	Pct
		1 = Trimmed to 365 days (no further editing).....	5	0.01
		2 = Trimmed relative to the 30-day freq.....	188	0.34
		3 = Trimmed relative to estimated 30-day freq	1	0.00
		98 = BLANK (NO ANSWER).....	54855	99.65

MJFQLG	Len : 2	TRIMMED MJYRTOT IF R USED < 12 MOS		
			Freq	Pct
		1 = Trimmed to be consistent with mo/yr of 1st use.....	427	0.78
		98 = BLANK (NO ANSWER).....	54622	99.22

Now think about the past 12 months, from [DATEFILL] through today. We want to know how many days you've used marijuana or hashish during the past 12 months.

What would be the easiest way for you to tell us how many days you've used it?

MRBSTWAY	Len : 2	EASIEST WAY TO TELL US # DAYS USED MARIJUANA/HASH		
			Freq	Pct
		1 = Prefer to answer in days per week.....	3024	5.49
		2 = Prefer to answer in days per month	2275	4.13
		3 = Prefer to answer in days per year	3479	6.32
		11 = Prefer to ans in days per wk LOG ASSN.....	19	0.03
		12 = Prefer to ans in days per mo LOG ASSN	17	0.03
		13 = Prefer to ans in days per yr LOG ASSN	68	0.12
		85 = BAD DATA Logically assigned	92	0.17
		91 = NEVER USED MARIJUANA	33399	60.67
		93 = DID NOT USE MARIJUANA IN THE PAST 12 MOS.....	12453	22.62
		94 = DON'T KNOW.....	20	0.04
		97 = REFUSED	36	0.07
		98 = BLANK (NO ANSWER).....	167	0.30

MARIJUANA

On how many days in the past 12 months did you use marijuana or hashish?

MRDAYPYR	Len : 3 # DAYS USED MARIJUANA/HASHISH PAST 12 MONTHS		
	RANGE = 1 - 365.....	Freq	Pct
	985 = BAD DATA Logically assigned.....	3535	6.42
	989 = LEGITIMATE SKIP Logically assigned.....	19	0.03
	991 = NEVER USED MARIJUANA.....	45	0.08
	993 = DID NOT USE MARIJUANA IN THE PAST 12 MOS.....	33399	60.67
	994 = DON'T KNOW.....	12453	22.62
	997 = REFUSED.....	31	0.06
	998 = BLANK (NO ANSWER).....	37	0.07
	999 = LEGITIMATE SKIP.....	240	0.44
		5290	9.61

On average, how many days did you use marijuana or hashish each month during the past 12 months?

MRDAYPMO	Len : 2 # DAYS PER MO USED MARIJUANA/HASHISH PAST 12 MOS		
	RANGE = 1 - 31.....	Freq	Pct
	85 = BAD DATA Logically assigned.....	2269	4.12
	89 = LEGITIMATE SKIP Logically assigned.....	12	0.02
	91 = NEVER USED MARIJUANA.....	19	0.03
	93 = DID NOT USE MARIJUANA IN THE PAST 12 MOS.....	33399	60.67
	94 = DON'T KNOW.....	12453	22.62
	97 = REFUSED.....	51	0.09
	98 = BLANK (NO ANSWER).....	41	0.07
	99 = LEGITIMATE SKIP.....	246	0.45
		6559	11.91

On average, how many days did you use marijuana or hashish each week during the past 12 months?

MRDAYPWK	Len : 2 # DAYS PER WEEK USED MARIJUANA/HASHISH PAST 12 MOS		
	RANGE = 1 - 7.....	Freq	Pct
	85 = BAD DATA Logically assigned.....	3015	5.48
	91 = NEVER USED MARIJUANA.....	61	0.11
	93 = DID NOT USE MARIJUANA IN THE PAST 12 MOS.....	33399	60.67
	94 = DON'T KNOW.....	12453	22.62
	97 = REFUSED.....	69	0.13
	98 = BLANK (NO ANSWER).....	50	0.09
	99 = LEGITIMATE SKIP.....	198	0.36
		5804	10.54

Think specifically about the past 30 days, from [DATEFILL] up to and including today. During the past 30 days, on how many days did you use marijuana or hashish?

MJDAY30A	Len : 2 # DAYS USED MARIJUANA/HASHISH PAST 30 DAYS		
	RANGE = 1 - 30.....	Freq	Pct
	85 = BAD DATA Logically assigned.....	5073	9.22
	91 = NEVER USED MARIJUANA.....	73	0.13
	93 = DID NOT USE MARIJUANA IN THE PAST 30 DAYS.....	33399	60.67
	94 = DON'T KNOW.....	16185	29.40
	97 = REFUSED.....	35	0.06
	98 = BLANK (NO ANSWER).....	35	0.06
		249	0.45

MARIJUANA

What is your best estimate of the number of days you used marijuana or hashish during the past 30 days?

MR30EST

Len : 2 BEST EST. # DAYS USED MARIJUANA PAST 30 DAYS

	Freq	Pct
1 = 1 or 2 days.....	6	0.01
2 = 3 to 5 days.....	4	0.01
3 = 6 to 9 days.....	7	0.01
4 = 10 to 19 days.....	8	0.01
5 = 20 to 29 days.....	3	0.01
6 = All 30 days.....	6	0.01
91 = NEVER USED MARIJUANA.....	33399	60.67
93 = DID NOT USE MARIJUANA IN THE PAST 30 DAYS.....	16185	29.40
94 = DON'T KNOW.....	7	0.01
97 = REFUSED.....	29	0.05
98 = BLANK (NO ANSWER).....	322	0.58
99 = LEGITIMATE SKIP.....	5073	9.22

COCAINE

COCAINE

These questions are about cocaine, including all the different forms of cocaine such as powder, "crack," free base, and coca paste.

Have you ever, even once, used any form of cocaine?

NOTE: This variable incorporates the value from a probe question that was asked when the respondent answered REFUSED to this question.

COCEVER Len : 2 EVER USED COCAINE

	Freq	Pct
1 = Yes	6632	12.05
2 = No.....	48387	87.90
85 = BAD DATA Logically assigned.....	1	0.00
94 = DON'T KNOW.....	12	0.02
97 = REFUSED	17	0.03

How old were you the first time you used cocaine, in any form?

COCAGE Len : 3 AGE WHEN FIRST USED COCAINE

	Freq	Pct
RANGE = 1 - 58.....	6588	11.97
985 = BAD DATA Logically assigned.....	13	0.02
991 = NEVER USED COCAINE	48387	87.90
994 = DON'T KNOW.....	27	0.05
997 = REFUSED	22	0.04
998 = BLANK (NO ANSWER).....	12	0.02

NOTE: For respondents whose age at first use was equal to or 1 year less than their current age, responses from questions CC03a, CC03b, CC03c, CC03d, and associated consistency checks were used to create the following two variables.

COCYFU Len : 4 YEAR OF FIRST COCAINE USE - RECODE

	Freq	Pct
RANGE = 2005 - 2007.....	717	1.30
9985 = BAD DATA Logically assigned.....	78	0.14
9989 = LEGITIMATE SKIP Logically assn	83	0.15
9991 = NEVER USED COCAINE	48387	87.90
9994 = DON'T KNOW.....	31	0.06
9997 = REFUSED	22	0.04
9998 = BLANK (NO ANSWER).....	14	0.03
9999 = LEGITIMATE SKIP	5717	10.39

COCMFU Len : 2 MONTH OF FIRST COCAINE USE - RECODE

	Freq	Pct
1 = January.....	78	0.14
2 = February.....	55	0.10
3 = March	52	0.09
4 = April.....	45	0.08
5 = May	46	0.08
6 = June	61	0.11
7 = July.....	63	0.11
8 = August.....	58	0.11
9 = September.....	50	0.09
10 = October.....	62	0.11
11 = November.....	55	0.10
12 = December.....	48	0.09
85 = BAD DATA Logically assigned.....	78	0.14
89 = LEGITIMATE SKIP Logically assn	83	0.15
91 = NEVER USED COCAINE	48387	87.90
94 = DON'T KNOW.....	73	0.13
97 = REFUSED	24	0.04
98 = BLANK (NO ANSWER).....	14	0.03
99 = LEGITIMATE SKIP	5717	10.39

COCAINE

NOTE: This variable incorporates values from 2 probe questions that were asked when the respondent answered DON'T KNOW or REFUSED to this question.

How long has it been since you last used cocaine?

COCREC Len : 2 TIME SINCE LAST USED COCAINE

	Freq	Pct
1 = Within the past 30 days.....	538	0.98
2 = More than 30 days ago but within the past 12 mos	1175	2.13
3 = More than 12 months ago.....	4742	8.61
8 = Used at some point in the past 12 mos LOG ASSN	44	0.08
9 = Used at some point in the lifetime LOG ASSN	74	0.13
11 = Used in the past 30 days LOGICALLY ASSIGNED.....	31	0.06
12 = Used >30 days ago but within pst 12 mos LOG ASSN.....	28	0.05
85 = BAD DATA Logically assigned.....	1	0.00
91 = NEVER USED COCAINE	48387	87.90
97 = REFUSED	17	0.03
98 = BLANK (NO ANSWER).....	12	0.02

COCYRTOT Len : 3 TOTAL # OF DAYS USED COCAINE IN PAST 12 MONTHS

	Freq	Pct
RANGE = 1 - 365.....	1744	3.17
985 = BAD DATA Logically assigned.....	21	0.04
991 = NEVER USED COCAINE	48387	87.90
993 = DID NOT USE COCAINE IN THE PAST 12 MOS	4742	8.61
994 = DON'T KNOW.....	12	0.02
997 = REFUSED	18	0.03
998 = BLANK (NO ANSWER).....	125	0.23

CCTOTFG Len : 2 TRIMMING INDICATOR FOR COCYRTOT

	Freq	Pct
1 = Trimmed to 365 days (no further editing).....	2	0.00
2 = Trimmed relative to the 30-day freq.....	6	0.01
98 = BLANK (NO ANSWER).....	55041	99.99

CCFQFLG Len : 2 TRIMMED COCYRTOT IF R USED < 12 MOS

	Freq	Pct
1 = Trimmed to be consistent with mo/yr of 1st use.....	124	0.23
98 = BLANK (NO ANSWER).....	54925	99.77

Now think about the past 12 months, from [FILL DATE] through today. We want to know how many days you've used cocaine during the past 12 months.

What would be the easiest way for you to tell us how many days you've used it?

CCBSTWAY Len : 2 EASIEST WAY TO TELL US # DAYS USED COCAINE

	Freq	Pct
1 = Prefer to answer in days per week.....	232	0.42
2 = Prefer to answer in days per month	422	0.77
3 = Prefer to answer in days per year	1027	1.87
11 = Prefer to ans in days per wk LOG ASSN.....	1	0.00
13 = Prefer to ans in days per yr LOG ASSN.....	12	0.02
21 = Prefer to ans in days per wk (CRBSTWAY=1,11).....	29	0.05
22 = Prefer to ans in days per mo (CRBSTWAY=2,12).....	11	0.02
23 = Prefer to ans in days per yr (CRBSTWAY=3,13).....	21	0.04
85 = BAD DATA Logically assigned.....	21	0.04
91 = NEVER USED COCAINE	48387	87.90
93 = DID NOT USE COCAINE IN THE PAST 12 MOS.....	4742	8.61
94 = DON'T KNOW.....	2	0.00
97 = REFUSED	17	0.03
98 = BLANK (NO ANSWER).....	125	0.23

COCAINE

On how many days in the past 12 months did you use cocaine?

CCDAYPYR	Len : 3 # DAYS USED COCAINE PAST 12 MONTHS		
	RANGE = 1 - 365.....	Freq	Pct
	985 = BAD DATA Logically assigned.....	1059	1.92
	989 = LEGITIMATE SKIP Logically assigned.....	7	0.01
	991 = NEVER USED COCAINE	19	0.03
	993 = DID NOT USE COCAINE IN THE PAST 12 MOS	48387	87.90
	994 = DON'T KNOW.....	4742	8.61
	997 = REFUSED	1	0.00
	998 = BLANK (NO ANSWER).....	19	0.03
	999 = LEGITIMATE SKIP	139	0.25
		676	1.23

On average, how many days did you use cocaine each month during the past 12 months?

CCDAYPMO	Len : 2 # DAYS PER MONTH USED COCAINE PAST 12 MONTHS		
	RANGE = 1 - 31.....	Freq	Pct
	85 = BAD DATA Logically assigned.....	428	0.78
	89 = LEGITIMATE SKIP Logically assigned.....	7	0.01
	91 = NEVER USED COCAINE	9	0.02
	93 = DID NOT USE COCAINE IN THE PAST 12 MOS	48387	87.90
	94 = DON'T KNOW.....	4742	8.61
	97 = REFUSED	8	0.01
	98 = BLANK (NO ANSWER).....	17	0.03
	99 = LEGITIMATE SKIP	139	0.25
		1312	2.38

On average, how many days did you use cocaine each week during the past 12 months?

CCDAYPWK	Len : 2 # DAYS PER WEEK USED COCAINE PAST 12 MONTHS		
	RANGE = 1 - 7.....	Freq	Pct
	85 = BAD DATA Logically assigned.....	257	0.47
	89 = LEGITIMATE SKIP Logically assigned.....	7	0.01
	91 = NEVER USED COCAINE	1	0.00
	93 = DID NOT USE COCAINE IN THE PAST 12 MOS	48387	87.90
	94 = DON'T KNOW.....	4742	8.61
	97 = REFUSED	12	0.02
	98 = BLANK (NO ANSWER).....	18	0.03
	99 = LEGITIMATE SKIP	139	0.25
		1486	2.70

Think specifically about the past 30 days, from [DATEFILL] up to and including today. During the past 30 days, on how many days did you use cocaine?

COCUS30A	Len : 2 # DAYS USED COCAINE PAST 30 DAYS		
	RANGE = 1 - 30.....	Freq	Pct
	85 = BAD DATA Logically assigned.....	538	0.98
	91 = NEVER USED COCAINE	27	0.05
	93 = DID NOT USE COCAINE IN THE PAST 30 DAYS.....	48387	87.90
	97 = REFUSED	5945	10.80
	98 = BLANK (NO ANSWER).....	17	0.03
		135	0.25

What is your best estimate of the number of days you used cocaine during the past 30 days?

CC30EST	Len : 2 BEST ESTIMATE # DAYS USED COCAINE PAST 30 DAYS		
	91 = NEVER USED COCAINE	Freq	Pct
	93 = DID NOT USE COCAINE IN THE PAST 30 DAYS.....	48387	87.90
	97 = REFUSED	5945	10.80
	98 = BLANK (NO ANSWER).....	17	0.03
	99 = LEGITIMATE SKIP	162	0.29
		538	0.98

CRACK

CRACK

The next questions are about "crack," that is cocaine in rock or chunk form, and not the other forms of cocaine.

Have you ever, even once, used "crack"?

NOTE: This variable incorporates the value from a probe question that was asked when the respondent answered REFUSED to this question.

CRKEVER Len : 2 EVER USED CRACK

	Freq	Pct
1 = Yes	1650	3.00
2 = No.....	4980	9.05
85 = BAD DATA Logically assigned.....	1	0.00
91 = NEVER USED COCAINE (COCEVER=2).....	48387	87.90
94 = DON'T KNOW.....	1	0.00
97 = REFUSED	18	0.03
98 = BLANK (NO ANSWER).....	12	0.02

How old were you the first time you used "crack"?

CRKAGE Len : 3 AGE WHEN FIRST USED CRACK

	Freq	Pct
RANGE = 3 - 60.....	1636	2.97
985 = BAD DATA Logically assigned.....	4	0.01
991 = NEVER USED CRACK.....	53367	96.94
994 = DON'T KNOW.....	10	0.02
997 = REFUSED	19	0.03
998 = BLANK (NO ANSWER).....	13	0.02

NOTE: For respondents whose age at first use was equal to or 1 year less than their current age, responses from questions CK03a, CK03b, CK03c, CK03d, and associated consistency checks were used to create the following two variables.

CRKYFU Len : 4 YEAR OF FIRST CRACK USE - RECODE

	Freq	Pct
RANGE = 2005 - 2007.....	179	0.33
9985 = BAD DATA Logically assigned.....	17	0.03
9989 = LEGITIMATE SKIP Logically assn.....	14	0.03
9991 = NEVER USED CRACK.....	53367	96.94
9994 = DON'T KNOW.....	11	0.02
9997 = REFUSED	19	0.03
9998 = BLANK (NO ANSWER).....	14	0.03
9999 = LEGITIMATE SKIP	1428	2.59

CRKMFU Len : 2 MONTH OF FIRST CRACK USE - RECODE

	Freq	Pct
1 = January.....	20	0.04
2 = February.....	13	0.02
3 = March.....	14	0.03
4 = April.....	11	0.02
5 = May.....	16	0.03
6 = June.....	14	0.03
7 = July.....	15	0.03
8 = August.....	18	0.03
9 = September.....	9	0.02
10 = October.....	19	0.03
11 = November.....	9	0.02
12 = December.....	9	0.02
85 = BAD DATA Logically assigned.....	17	0.03
89 = LEGITIMATE SKIP Logically assn.....	14	0.03
91 = NEVER USED CRACK.....	53367	96.94
94 = DON'T KNOW.....	23	0.04
97 = REFUSED	19	0.03
98 = BLANK (NO ANSWER).....	14	0.03
99 = LEGITIMATE SKIP	1428	2.59

CRACK

NOTE: This variable incorporates values from 2 probe questions that were asked when the respondent answered DON'T KNOW or REFUSED to this question.

How long has it been since you last used "crack?"

CRAKREC	Len : 2 TIME SINCE LAST USED CRACK		
		Freq	Pct
	1 = Within the past 30 days.....	125	0.23
	2 = More than 30 days ago but within the past 12 mos	210	0.38
	3 = More than 12 months ago.....	1286	2.34
	8 = Used at some point in the past 12 mos LOG ASSN	11	0.02
	9 = Used at some point in the lifetime LOG ASSN	17	0.03
	11 = Used in the past 30 days LOGICALLY ASSIGNED.....	1	0.00
	85 = BAD DATA Logically assigned.....	1	0.00
	91 = NEVER USED CRACK.....	53367	96.94
	97 = REFUSED	18	0.03
	98 = BLANK (NO ANSWER).....	13	0.02

CRKYRTOT	Len : 3 TOTAL # DAYS USED CRACK IN PAST 12 MONTHS		
		Freq	Pct
	RANGE = 1 - 365.....	334	0.61
	985 = BAD DATA Logically assigned.....	7	0.01
	991 = NEVER USED CRACK.....	53367	96.94
	993 = DID NOT USE CRACK IN THE PAST 12 MOS.....	1286	2.34
	994 = DON'T KNOW.....	5	0.01
	997 = REFUSED	19	0.03
	998 = BLANK (NO ANSWER).....	31	0.06

CRTOTFG	Len : 2 TRIMMING INDICATOR FOR CRKYRTOT		
		Freq	Pct
	1 = Trimmed to 365 days (no further editing).....	3	0.01
	2 = Trimmed relative to the 30-day freq.....	2	0.00
	98 = BLANK (NO ANSWER).....	55044	99.99

CRFQFLG	Len : 2 TRIMMED CRKYRTOT IF R USED < 12 MOS		
		Freq	Pct
	1 = Trimmed to be consistent with mo/yr of 1st use.....	30	0.05
	98 = BLANK (NO ANSWER).....	55019	99.95

Now think about the past 12 months, from [DATEFILL] through today. We want to know how many days you've used "crack" during the past 12 months.

What would be the easiest way for you to tell us how many days you've used it?

CRBSTWAY	Len : 2 EASIEST WAY TO TELL US # DAYS USED CRACK		
		Freq	Pct
	1 = Prefer to answer in days per week.....	92	0.17
	2 = Prefer to answer in days per month	74	0.13
	3 = Prefer to answer in days per year	169	0.31
	11 = Prefer to ans in days per wk LOG ASSN.....	1	0.00
	13 = Prefer to ans in days per yr LOG ASSN	2	0.00
	85 = BAD DATA Logically assigned.....	7	0.01
	91 = NEVER USED CRACK.....	53367	96.94
	93 = DID NOT USE CRACK IN THE PAST 12 MOS.....	1286	2.34
	94 = DON'T KNOW.....	2	0.00
	97 = REFUSED	18	0.03
	98 = BLANK (NO ANSWER).....	31	0.06

CRACK

On how many days in the past 12 months did you use "crack?"

CRDAYPYR	Len : 3 # DAYS USED CRACK PAST 12 MONTHS		
	RANGE = 1 - 300.....	Freq	Pct
	989 = LEGITIMATE SKIP Logically assigned.....	171	0.31
	991 = NEVER USED CRACK.....	2	0.00
	993 = DID NOT USE CRACK IN THE PAST 12 MOS.....	53367	96.94
	994 = DON'T KNOW.....	1286	2.34
	997 = REFUSED.....	1	0.00
	998 = BLANK (NO ANSWER).....	19	0.03
	999 = LEGITIMATE SKIP.....	38	0.07
		165	0.30

On average, how many days did you use "crack" each month during the past 12 months?

CRDAYPMO	Len : 2 # DAYS PER MONTH USED CRACK PAST 12 MONTHS		
	RANGE = 1 - 31.....	Freq	Pct
	85 = BAD DATA Logically assigned.....	73	0.13
	89 = LEGITIMATE SKIP Logically assigned.....	3	0.01
	91 = NEVER USED CRACK.....	1	0.00
	93 = DID NOT USE CRACK IN THE PAST 12 MOS.....	53367	96.94
	94 = DON'T KNOW.....	1286	2.34
	97 = REFUSED.....	2	0.00
	98 = BLANK (NO ANSWER).....	19	0.03
	99 = LEGITIMATE SKIP.....	35	0.06
		263	0.48

On average, how many days did you use "crack" each week during the past 12 months?

CRDAYPWK	Len : 2 # DAYS PER WEEK USED CRACK PAST 12 MONTHS		
	RANGE = 1 - 7.....	Freq	Pct
	85 = BAD DATA Logically assigned.....	90	0.16
	91 = NEVER USED CRACK.....	4	0.01
	93 = DID NOT USE CRACK IN THE PAST 12 MOS.....	53367	96.94
	94 = DON'T KNOW.....	1286	2.34
	97 = REFUSED.....	5	0.01
	98 = BLANK (NO ANSWER).....	19	0.03
	99 = LEGITIMATE SKIP.....	34	0.06
		244	0.44

Think specifically about the past 30 days, from [DATEFILL] up to and including today. During the past 30 days, on how many days did you use "crack?"

CRKUS30A	Len : 2 # DAYS USED CRACK PAST 30 DAYS		
	RANGE = 1 - 30.....	Freq	Pct
	85 = BAD DATA Logically assigned.....	123	0.22
	91 = NEVER USED CRACK.....	4	0.01
	93 = DID NOT USE CRACK IN THE PAST 30 DAYS.....	53367	96.94
	94 = DON'T KNOW.....	1496	2.72
	97 = REFUSED.....	2	0.00
	98 = BLANK (NO ANSWER).....	18	0.03
		39	0.07

What is your best estimate of the number of days you used "crack" during the past 30 days?

CR30EST	Len : 2 BEST ESTIMATE # DAYS USED CRACK PAST 30 DAYS		
	1 = 1 or 2 days.....	Freq	Pct
	2 = 3 to 5 days.....	1	0.00
	91 = NEVER USED CRACK.....	1	0.00
	93 = DID NOT USE CRACK IN THE PAST 30 DAYS.....	53367	96.94
	97 = REFUSED.....	1496	2.72
	98 = BLANK (NO ANSWER).....	18	0.03
	99 = LEGITIMATE SKIP.....	43	0.08
		123	0.22

HEROIN

HEROIN

These next questions are about heroin.

Have you ever, even once, used heroin?

NOTE: This variable incorporates the value from a probe question that was asked when the respondent answered REFUSED to this question.

HEREVER Len : 2 EVER USED HEROIN

	Freq	Pct
1 = Yes	691	1.26
2 = No.....	54330	98.69
94 = DON'T KNOW.....	26	0.05
97 = REFUSED	2	0.00

How old were you the first time you used heroin?

HERAGE Len : 3 AGE WHEN FIRST USED HEROIN

	Freq	Pct
RANGE = 2 - 49.....	684	1.24
985 = BAD DATA Logically assigned.....	3	0.01
991 = NEVER USED HEROIN.....	54330	98.69
994 = DON'T KNOW.....	2	0.00
997 = REFUSED	4	0.01
998 = BLANK (NO ANSWER).....	26	0.05

NOTE: For respondents whose age at first use was equal to or 1 year less than their current age, responses from questions HE03a, HE03b, HE03c, HE03d, and associated consistency checks were used to create the following two variables.

HERYFU Len : 4 YEAR OF FIRST HEROIN USE - RECODE

	Freq	Pct
RANGE = 2005 - 2007.....	85	0.15
9985 = BAD DATA Logically assigned.....	7	0.01
9989 = LEGITIMATE SKIP Logically assn	7	0.01
9991 = NEVER USED HEROIN.....	54330	98.69
9994 = DON'T KNOW.....	2	0.00
9997 = REFUSED	4	0.01
9998 = BLANK (NO ANSWER).....	26	0.05
9999 = LEGITIMATE SKIP	588	1.07

HERMFU Len : 2 MONTH OF FIRST HEROIN USE - RECODE

	Freq	Pct
1 = January.....	6	0.01
2 = February.....	6	0.01
3 = March	7	0.01
4 = April	8	0.01
5 = May	8	0.01
6 = June	5	0.01
7 = July.....	7	0.01
8 = August.....	14	0.03
9 = September.....	5	0.01
10 = October.....	5	0.01
11 = November.....	4	0.01
12 = December.....	6	0.01
85 = BAD DATA Logically assigned.....	7	0.01
89 = LEGITIMATE SKIP Logically assn	7	0.01
91 = NEVER USED HEROIN.....	54330	98.69
94 = DON'T KNOW.....	6	0.01
97 = REFUSED	4	0.01
98 = BLANK (NO ANSWER).....	26	0.05
99 = LEGITIMATE SKIP	588	1.07

HEROIN

NOTE: This variable incorporates values from 2 probe questions that were asked when the respondent answered DON'T KNOW or REFUSED to this question.

How long has it been since you last used heroin?

HERREC Len : 2 TIME SINCE LAST USED HEROIN

	Freq	Pct
1 = Within the past 30 days.....	44	0.08
2 = More than 30 days ago but within the past 12 mos	77	0.14
3 = More than 12 months ago.....	555	1.01
8 = Used at some point in the past 12 mos LOG ASSN	6	0.01
9 = Used at some point in the lifetime LOG ASSN	8	0.01
11 = Used in the past 30 days LOGICALLY ASSIGNED.....	1	0.00
91 = NEVER USED HEROIN.....	54330	98.69
97 = REFUSED	2	0.00
98 = BLANK (NO ANSWER).....	26	0.05

HERYRTOT Len : 3 TOTAL # OF DAYS USED HEROIN IN PAST 12 MONTHS

	Freq	Pct
RANGE = 1 - 364.....	119	0.22
985 = BAD DATA Logically assigned.....	8	0.01
991 = NEVER USED HEROIN.....	54330	98.69
993 = DID NOT USE HEROIN IN THE PAST 12 MOS.....	555	1.01
994 = DON'T KNOW.....	1	0.00
997 = REFUSED	2	0.00
998 = BLANK (NO ANSWER).....	34	0.06

HRTOTFG Len : 2 TRIMMING INDICATOR FOR HERYRTOT

	Freq	Pct
1 = Trimmed to 365 days (no further editing).....	1	0.00
2 = Trimmed relative to the 30-day freq.....	2	0.00
98 = BLANK (NO ANSWER).....	55046	99.99

HRFQFLG Len : 2 TRIMMED HERYRTOT IF R USED < 12 MOS

	Freq	Pct
1 = Trimmed to be consistent with mo/yr of 1st use.....	18	0.03
98 = BLANK (NO ANSWER).....	55031	99.97

Now think about the past 12 months, from [DATEFILL] through today. We want to know how many days you've used heroin during the past 12 months.

What would be the easiest way for you to tell us how many days you've used it?

HRBSTWAY Len : 2 EASIEST WAY TO TELL US # DAYS USED HEROIN

	Freq	Pct
1 = Prefer to answer in days per week.....	38	0.07
2 = Prefer to answer in days per month	25	0.05
3 = Prefer to answer in days per year	57	0.10
85 = BAD DATA Logically assigned.....	8	0.01
91 = NEVER USED HEROIN.....	54330	98.69
93 = DID NOT USE HEROIN IN THE PAST 12 MOS	555	1.01
97 = REFUSED	2	0.00
98 = BLANK (NO ANSWER).....	34	0.06

On how many days in the past 12 months did you use heroin?

HRDAYPYR Len : 3 # DAYS USED HEROIN PAST 12 MONTHS

	Freq	Pct
RANGE = 1 - 350.....	57	0.10
985 = BAD DATA Logically assigned.....	2	0.00
991 = NEVER USED HEROIN.....	54330	98.69
993 = DID NOT USE HEROIN IN THE PAST 12 MOS.....	555	1.01
997 = REFUSED	2	0.00
998 = BLANK (NO ANSWER).....	40	0.07
999 = LEGITIMATE SKIP	63	0.11

HEROIN

On average, how many days did you use heroin each month during the past 12 months?

HRDAYPMO	Len : 2 # DAYS PER MONTH USED HEROIN PAST 12 MONTHS		
	RANGE = 1 - 27.....	Freq	Pct
	85 = BAD DATA Logically assigned.....	25	0.05
	91 = NEVER USED HEROIN.....	2	0.00
	93 = DID NOT USE HEROIN IN THE PAST 12 MOS.....	54330	98.69
	97 = REFUSED.....	555	1.01
	98 = BLANK (NO ANSWER).....	2	0.00
	99 = LEGITIMATE SKIP.....	40	0.07
		95	0.17

On average, how many days did you use heroin each week during the past 12 months?

HRDAYPWK	Len : 2 # DAYS PER WEEK USED HEROIN PAST 12 MONTHS		
	RANGE = 1 - 7.....	Freq	Pct
	85 = BAD DATA Logically assigned.....	37	0.07
	91 = NEVER USED HEROIN.....	4	0.01
	93 = DID NOT USE HEROIN IN THE PAST 12 MOS.....	54330	98.69
	94 = DON'T KNOW.....	555	1.01
	97 = REFUSED.....	1	0.00
	98 = BLANK (NO ANSWER).....	2	0.00
	99 = LEGITIMATE SKIP.....	38	0.07
		82	0.15

Think specifically about the past 30 days, from [DATEFILL] up to and including today. During the past 30 days, on how many days did you use heroin?

HER30USE	Len : 2 # DAYS USED HEROIN PAST 30 DAYS		
	RANGE = 1 - 30.....	Freq	Pct
	91 = NEVER USED HEROIN.....	44	0.08
	93 = DID NOT USE HEROIN IN THE PAST 30 DAYS.....	54330	98.69
	97 = REFUSED.....	632	1.15
	98 = BLANK (NO ANSWER).....	2	0.00
		41	0.07

What is your best estimate of the number of days you used heroin during the past 30 days?

HR30EST	Len : 2 BEST EST. # DAYS USED HEROIN PAST 30 DAYS		
	91 = NEVER USED HEROIN.....	Freq	Pct
	93 = DID NOT USE HEROIN IN THE PAST 30 DAYS.....	54330	98.69
	97 = REFUSED.....	632	1.15
	98 = BLANK (NO ANSWER).....	2	0.00
	99 = LEGITIMATE SKIP.....	41	0.07
		44	0.08

HALLUCINOGENS

HALLUCINOGENS

The next questions are about substances called hallucinogens. These drugs often cause people to see or experience things that are not real.

A list of some common hallucinogens is shown below. These and many other substances that people use as hallucinogens are often known by street names, and we can't list them all. Please take a moment to look at the substances listed below so you know what kind of drugs the next questions are about.

- LSD, also called "acid"
- PCP, also called "angel dust" or phencyclidine
- Peyote
- Mescaline
- Psilocybin
- "Ecstasy," also called MDMA

Have you ever, even once, used LSD, also called "acid"?

NOTE: This variable incorporates the value from a probe question that was asked when the respondent answered REFUSED to this question.

LSD Len : 2 EVER USED LSD ("ACID")

	Freq	Pct
1 = Yes	4002	7.27
2 = No.....	3623	6.58
3 = Yes LOGICALLY ASSIGNED	6	0.01
91 = NEVER USED HALLUCINOGENS	47370	86.05
94 = DON'T KNOW.....	43	0.08
97 = REFUSED	5	0.01

Have you ever, even once, used PCP, also called "angel dust" or phencyclidine?

NOTE: This variable incorporates the value from a probe question that was asked when the respondent answered REFUSED to this question.

PCP Len : 2 EVER USED PCP ("ANGEL DUST," PHENCYCLIDINE)

	Freq	Pct
1 = Yes	1023	1.86
2 = No.....	6609	12.01
3 = Yes LOGICALLY ASSIGNED	1	0.00
91 = NEVER USED HALLUCINOGENS	47370	86.05
94 = DON'T KNOW.....	42	0.08
97 = REFUSED	4	0.01

Have you ever, even once, used peyote?

PEYOTE Len : 2 EVER USED PEYOTE

	Freq	Pct
1 = Yes	853	1.55
2 = No.....	6763	12.29
3 = Yes LOGICALLY ASSIGNED	1	0.00
91 = NEVER USED HALLUCINOGENS	47370	86.05
94 = DON'T KNOW.....	60	0.11
97 = REFUSED	2	0.00

Have you ever, even once, used mescaline?

MESC Len : 2 EVER USED Mescaline

	Freq	Pct
1 = Yes	1036	1.88
2 = No.....	6572	11.94
91 = NEVER USED HALLUCINOGENS	47370	86.05
94 = DON'T KNOW.....	67	0.12
97 = REFUSED	4	0.01

HALLUCINOGENS

Have you ever, even once, used psilocybin, found in mushrooms?

PSILCY	Len : 2	EVER USED PSILOCYBIN (MUSHROOMS)		
			Freq	Pct
		1 = Yes	4266	7.75
		2 = No.....	3275	5.95
		3 = Yes LOGICALLY ASSIGNED	45	0.08
		91 = NEVER USED HALLUCINOGENS	47370	86.05
		94 = DON'T KNOW.....	85	0.15
		97 = REFUSED	8	0.01

Have you ever, even once, used "Ecstasy," also known as MDMA?

NOTE: This variable incorporates the value from a probe question that was asked when the respondent answered REFUSED to this question.

ECSTASY	Len : 2	EVER USED "ECSTASY" (MDMA)		
			Freq	Pct
		1 = Yes	3653	6.64
		2 = No.....	3969	7.21
		91 = NEVER USED HALLUCINOGENS	47370	86.05
		94 = DON'T KNOW.....	52	0.09
		97 = REFUSED	5	0.01

Have you ever, even once used any other hallucinogens besides the ones that have been listed?

HALNOLST	Len : 2	EVER USED OTHER HALLUCINOGEN		
			Freq	Pct
		1 = Yes	1059	1.92
		2 = No.....	6532	11.87
		91 = NEVER USED HALLUCINOGENS	47370	86.05
		94 = DON'T KNOW.....	78	0.14
		97 = REFUSED	10	0.02

HALLUCINOGENS

HALNEWA

Len : 4 OTHER HALLUCINOGEN - SPECIFY 1

	Freq	Pct
105 = Placidyl, Ethchlorvynol	1	0.00
116 = Methaqualone, Sopor, Quaalude	1	0.00
123 = Unisom <OTC>	2	0.00
130 = Phenergan, Promethazine	1	0.00
142 = Belladona	2	0.00
174 = Ambien, Stilnox, Zolpidem	2	0.00
187 = Belladona plant/flower/root, deadly nightshade	1	0.00
209 = Xanax, Alprazolam, Tafil, Xanax bars	4	0.01
246 = Clonazepam, Diocam, Klonopin, Rivotril	1	0.00
267 = Marezine	1	0.00
268 = Rohypnol, Flunitrazepam, roche, roofies	3	0.01
322 = Methamphetamine ("ice" or "crank"), Meth	21	0.04
332 = Ephedrine	1	0.00
348 = Crystal	2	0.00
355 = Crystal meth	7	0.01
409 = Tylenol with Codeine, Tylenol 3, Tylenol 4	1	0.00
415 = Codeine	1	0.00
417 = Morphine, Roxanol	2	0.00
420 = OTHER Analgesic, NOT OTHERWISE SPECIFIED	1	0.00
423 = Percocet	2	0.00
434 = Vicodin, Lortab, Lorcet, Anexsia, Co-Gesic	4	0.01
435 = Tylenol, Tylenol Extra-Strength <OTC>	1	0.00
501 = Gasoline or lighter fluids	9	0.02
502 = Spray paints	2	0.00
503 = Other aerosol sprays	5	0.01
504 = Shoeshine liquid, glue, or toluene	5	0.01
505 = Lacquer thinner or other paint solvents	3	0.01
506 = Amyl nitrite, "poppers," locker room odorizer, "rush"	1	0.00
507 = Halothane, ether, or other anesthetics; chloroform	4	0.01
508 = Nitrous oxide, "whippets," dentist gas	14	0.03
509 = Correction fluids, degreasers, cleaning fluids	1	0.00
510 = OTHER Inhalant, NOT OTHERWISE SPECIFIED	10	0.02
511 = Markers, felt-tip pens, ink pens	2	0.00
516 = Freon, refrigerant	3	0.01
518 = Acetone, nail polish remover	1	0.00
519 = Helium	1	0.00
520 = Old paint, paint	2	0.00
524 = White-Out	2	0.00
566 = Smoked tea from Lipton tea bag	1	0.00
590 = Canned air, compressed air	1	0.00
592 = Computer air duster, computer cleaner, dust-off	14	0.03
601 = LSD ("acid")	44	0.08
602 = Peyote	3	0.01
603 = Mescaline	4	0.01
604 = Psilocybin (mushrooms), shrooms	61	0.11
605 = PCP ("angel dust," phencyclidine)	5	0.01
606 = "Ecstasy" (MDMA), X-TC, "X"	6	0.01
607 = OTHER Hallucinogen, NOT OTHERWISE SPECIFIED	85	0.15
609 = Jimson weed	6	0.01
612 = Happy stick, sherm, sherman, shermstick	1	0.00
614 = MDA, Methylenedioxy amphetamine	6	0.01
616 = DET, Dimethyltryptamine, DMT	23	0.04
617 = Morning glory seeds, morning glory tendrils, ricea	10	0.02
618 = Acid paper, blotter (acid)	3	0.01
622 = Microdot(s), green microdot, purple microdot	6	0.01
624 = Orange sunshine, sunshine, yellow sunshine	1	0.00
625 = Window, window pane, 4-way pane	3	0.01
627 = Hawaiian wood rose, Hawaiian Woodrow seeds	1	0.00
636 = DOM, STP	3	0.01
639 = Nutmeg, Mace	3	0.01
640 = Purple pyramid	1	0.00
650 = Datura stramonium, daytura, thorn apple	4	0.01
651 = Mellow Yellow	1	0.00
658 = Special K, Ketamine	16	0.03
660 = Toad, toad licking	1	0.00
663 = Animal tranquilizer, horse tranquilizer	2	0.00
679 = Hell bells	1	0.00
695 = Angel's trumpet	2	0.00
698 = 2-CB, Nexus	13	0.02
703 = Opium	8	0.01
801 = OTHER Drugs, NOT OTHERWISE SPECIFIED	1	0.00
802 = THC, cannabinal, marinol, tetrahydrocannabinol	4	0.01
803 = Marijuana, MarrJane, Mary Jane, MJ, pot, weed	15	0.03

HALLUCINOGENS

804 = Hashish.....	1	0.00
805 = Cocaine, coca, cocaina, coke.....	2	0.00
806 = Crack, rock	2	0.00
809 = Pills.....	4	0.01
829 = Robitussin DM <OTC>.....	19	0.03
843 = Cold medicine, cold tablets <OTC>.....	1	0.00
847 = GHB, NSC, gamma hydroxybutyrate.....	5	0.01
852 = Formaldehyde, wak, whack (embalming fluid).....	2	0.00
857 = Wicki stick.....	1	0.00
883 = Dextromethorphan hydrobromide <OTC>	15	0.03
1001 = Benadryl, Diphenhydramine <OTC>	4	0.01
1002 = Dimenhydrinate, Dramamine, sea/motion sickness <OTC>.....	10	0.02
1011 = Lunesta.....	1	0.00
2003 = Zanies, zannies, zans, zany bars	1	0.00
3023 = Adderall	1	0.00
3051 = Betel nut, beetlenut.....	1	0.00
3052 = Speed; otherwise unspecified	3	0.01
4044 = Hydrocodone	2	0.00
4067 = OxyContin.....	7	0.01
5028 = Carburetor cleaner, engine cleaner.....	1	0.00
5053 = Electronics cleaner.....	1	0.00
5083 = Ethyl chloride	1	0.00
5100 = TCE, Trichlorethylene	1	0.00
6029 = DXM	31	0.06
6043 = Diviner's sage, Salvia divinorum.....	175	0.32
6044 = Gel caps, gel tabs	1	0.00
6048 = Dex	1	0.00
6056 = Wet.....	2	0.00
6061 = 5-MeO-DMT.....	2	0.00
6062 = Madderwort, wormwood.....	2	0.00
6074 = LSA.....	5	0.01
6083 = CCC, "Triple C," C3 <OTC>	13	0.02
6087 = Ibogaine.....	1	0.00
6100 = 2C-T-7, T7	1	0.00
6102 = Absinthe.....	10	0.02
6105 = Alpha-methyltryptamine, AMT, IT-290, 3-IT.....	3	0.01
6112 = 2C-T-2	1	0.00
6114 = Molly; not otherwise specified	5	0.01
6115 = Foxy.....	1	0.00
6118 = Adrenochrome	1	0.00
6126 = 2,5-Dimethoxy-4-iodophenethylamine, 2C-I	6	0.01
6127 = Skittles	1	0.00
6130 = 5-MeO-DiPT, foxy methoxy.....	1	0.00
6134 = Anadenanthera colubrina, cohoba, vilca.....	1	0.00
6135 = 5-MeO-AMT	3	0.01
6138 = 2C-E, 2-5-Dimethoxy-4-ethyl-phenethylamine.....	5	0.01
6144 = DiPT, Di-isopropyl-tryptamine	1	0.00
6160 = Wacky Weed.....	1	0.00
6163 = Devil's trumpet	1	0.00
6165 = PMMA, Paramethoxymethamphetamine.....	1	0.00
6166 = BZP, Benzylpiperazine.....	1	0.00
8011 = Herb, flower, plant; type unspecified	4	0.01
8012 = Coriciden <OTC>.....	20	0.04
8058 = Cough medicine/syrup; type unspecified.....	10	0.02
8110 = Over-the-counter drug/pills; type unspecified<OTC>.....	1	0.00
8203 = Bar; otherwise unspecified.....	2	0.00
8214 = Robo, robo tripping	1	0.00
8227 = Sativa; otherwise unspecified.....	1	0.00
8231 = Tussin medication, no other information.....	1	0.00
8232 = Rat/rodent poison; contents unspecified.....	1	0.00
9985 = BAD DATA Logically assigned	14	0.03
9991 = NEVER USED HALLUCINOGENS	47370	86.05
9997 = REFUSED	38	0.07
9998 = BLANK (NO ANSWER).....	205	0.37
9999 = LEGITIMATE SKIP	6532	11.87

HALLUCINOGENS

HALNEWB

Len : 4 OTHER HALLUCINOGEN - SPECIFY 2

	Freq	Pct
174 = Ambien, Stilnox, Zolpidem	1	0.00
209 = Xanax, Alprazolam, Tafil, Xanax bars	1	0.00
246 = Clonazepam, Diocam, Klonopin, Rivotril	1	0.00
322 = Methamphetamine ("ice" or "crank"), Meth	1	0.00
355 = Crystal meth.....	2	0.00
418 = Methadone, Dolophine.....	1	0.00
434 = Vicodin, Lortab, Lorcet, Anexsia, Co-Gesic.....	1	0.00
501 = Gasoline or lighter fluids.....	3	0.01
502 = Spray paints.....	1	0.00
507 = Halothane, ether, or other anesthetics; chloroform.....	1	0.00
508 = Nitrous oxide, "whippets," dentist gas.....	2	0.00
510 = OTHER Inhalant, NOT OTHERWISE SPECIFIED	1	0.00
511 = Markers, felt-tip pens, ink pens	1	0.00
516 = Freon, refrigerant.....	2	0.00
524 = White-Out	1	0.00
601 = LSD ("acid").....	7	0.01
604 = Psilocybin (mushrooms), shrooms	5	0.01
606 = "Ecstasy" (MDMA), X-TC, "X"	1	0.00
607 = OTHER Hallucinogen, NOT OTHERWISE SPECIFIED.....	12	0.02
609 = Jimson weed.....	3	0.01
614 = MDA, Methylenedioxy amphetamine.....	2	0.00
616 = DET, Dimethyltryptamine, DMT.....	6	0.01
617 = Morning glory seeds, morning glory tendrils, ricea.....	6	0.01
618 = Acid paper, blotter (acid).....	1	0.00
622 = Microdot(s), green microdot, purple microdot	1	0.00
636 = DOM, STP	2	0.00
639 = Nutmeg, Mace	1	0.00
658 = Special K, Ketamine.....	2	0.00
695 = Angel's trumpet.....	1	0.00
698 = 2-CB, Nexus	1	0.00
703 = Opium.....	3	0.01
707 = Black tar heroin.....	1	0.00
802 = THC, cannabinal, marinol, tetrahydrocannabinol.....	1	0.00
803 = Marijuana, MarrJane, Mary Jane, MJ, pot, weed.....	4	0.01
805 = Cocaine, coca, cocaina, coke.....	1	0.00
829 = Robitussin DM <OTC>.....	4	0.01
843 = Cold medicine, cold tablets <OTC>.....	1	0.00
847 = GHB, NSC, gamma hydroxybutyrate.....	2	0.00
852 = Formaldehyde, wak, whack (embalming fluid).....	1	0.00
883 = Dextromethorphan hydrobromide <OTC>	1	0.00
1002 = Dimenhydrinate, Dramamine, sea/motion sickness <OTC>.....	3	0.01
3052 = Speed; otherwise unspecified	2	0.00
4044 = Hydrocodone	1	0.00
4067 = OxyContin	1	0.00
5055 = PVC	1	0.00
6029 = DXM	13	0.02
6043 = Diviner's sage, Salvia divinorum.....	14	0.03
6048 = Dex	1	0.00
6061 = 5-MeO-DMT	2	0.00
6062 = Madderwort, wormwood.....	1	0.00
6074 = LSA.....	5	0.01
6083 = CCC, "Triple C," C3 <OTC>	2	0.00
6100 = 2C-T-7, T7	1	0.00
6102 = Absinthe.....	1	0.00
6103 = Ayahuasca.....	1	0.00
6105 = Alpha-methyltryptamine, AMT, IT-290, 3-IT.....	1	0.00
6112 = 2C-T-2	3	0.01
6114 = Molly; not otherwise specified	1	0.00
6115 = Foxy.....	2	0.00
6126 = 2,5-Dimethoxy-4-iodophenethylamine, 2C-I	3	0.01
6132 = Amanita mushrooms, fly agaric.....	1	0.00
6135 = 5-MeO-AMT	1	0.00
6138 = 2C-E, 2-5-Dimethoxy-4-ethyl-phenethylamine.....	1	0.00
8011 = Herb, flower, plant; type unspecified	1	0.00
8012 = Coriciden <OTC>	6	0.01
8058 = Cough medicine/syrup; type unspecified.....	1	0.00
8214 = Robo, robo tripping	1	0.00
9985 = BAD DATA Logically assigned.....	6	0.01
9991 = NEVER USED HALLUCINOGENS	47370	86.05
9997 = REFUSED	12	0.02
9998 = BLANK (NO ANSWER).....	968	1.76
9999 = LEGITIMATE SKIP	6532	11.87

HALLUCINOGENS

HALNEWC

Len : 4 OTHER HALLUCINOGEN - SPECIFY 3

	Freq	Pct
280 = Ketaset	1	0.00
506 = Amyl nitrite,"poppers,"locker room odorizer,"rush"	1	0.00
526 = Nail polish	1	0.00
566 = Smoked tea from Lipton tea bag	1	0.00
592 = Computer air duster, computer cleaner, dust-off	1	0.00
604 = Psilocybin (mushrooms), shrooms	3	0.01
606 = "Ecstasy" (MDMA), X-TC, "X"	1	0.00
607 = OTHER Hallucinogen, NOT OTHERWISE SPECIFIED.....	4	0.01
614 = MDA, Methylenedioxy amphetamine.....	2	0.00
616 = DET, Dimethyltryptamine, DMT.....	3	0.01
617 = Morning glory seeds, morning glory tendrils, ricea.....	1	0.00
627 = Hawaiian wood rose, Hawaiian Woodrow seeds	1	0.00
639 = Nutmeg, Mace	1	0.00
658 = Special K, Ketamine.....	1	0.00
698 = 2-CB, Nexus	1	0.00
703 = Opium	1	0.00
829 = Robitussin DM <OTC>	2	0.00
1001 = Benadryl, Diphenhydramine <OTC>	1	0.00
1002 = Dimenhydrinate,Dramamine,sea/motion sickness <OTC>.....	1	0.00
6029 = DXM	3	0.01
6043 = Diviner's sage, Salvia divinorum.....	2	0.00
6071 = Sinicuichi	1	0.00
6074 = LSA.....	2	0.00
6083 = CCC, "Triple C," C3 <OTC>	1	0.00
6105 = Alpha-methyltryptamine, AMT, IT-290, 3-IT.....	1	0.00
6114 = Molly; not otherwise specified	1	0.00
6126 = 2,5-Dimethoxy-4-iodophenethylamine, 2C-I	1	0.00
6161 = Thujone.....	1	0.00
6168 = 2,5-Dimethoxy-4-iodoamphetamine, DOI	1	0.00
8011 = Herb, flower, plant; type unspecified	1	0.00
8203 = Bar; otherwise unspecified	1	0.00
8214 = Robo, robo tripping	1	0.00
8223 = Chocolate	1	0.00
9991 = NEVER USED HALLUCINOGENS	47370	86.05
9997 = REFUSED	11	0.02
9998 = BLANK (NO ANSWER).....	1090	1.98
9999 = LEGITIMATE SKIP	6532	11.87

HALNEWD

Len : 4 OTHER HALLUCINOGEN - SPECIFY 4

	Freq	Pct
603 = Mescaline	1	0.00
604 = Psilocybin (mushrooms), shrooms	1	0.00
607 = OTHER Hallucinogen, NOT OTHERWISE SPECIFIED.....	1	0.00
616 = DET, Dimethyltryptamine, DMT.....	2	0.00
617 = Morning glory seeds, morning glory tendrils, ricea.....	1	0.00
695 = Angel's trumpet.....	1	0.00
698 = 2-CB, Nexus	3	0.01
829 = Robitussin DM <OTC>	1	0.00
6029 = DXM	1	0.00
6074 = LSA.....	1	0.00
6132 = Amanita mushrooms, fly agaric	1	0.00
6167 = 4-HO-DMT, Psilocin.....	1	0.00
8012 = Coriciden <OTC>	1	0.00
9991 = NEVER USED HALLUCINOGENS	47370	86.05
9997 = REFUSED	10	0.02
9998 = BLANK (NO ANSWER).....	1121	2.04
9999 = LEGITIMATE SKIP	6532	11.87

HALLUCINOGENS

HALNEWE

Len : 4 OTHER HALLUCINOGEN - SPECIFY 5

	Freq	Pct
607 = OTHER Hallucinogen, NOT OTHERWISE SPECIFIED.....	1	0.00
616 = DET, Dimethyltryptamine, DMT.....	1	0.00
698 = 2-CB, Nexus	1	0.00
6029 = DXM	1	0.00
6159 = 2,5-Dimethoxy-4-methylthiophenethylamine, 2C-T.....	1	0.00
9991 = NEVER USED HALLUCINOGENS	47370	86.05
9997 = REFUSED	10	0.02
9998 = BLANK (NO ANSWER).....	1132	2.06
9999 = LEGITIMATE SKIP	6532	11.87

How old were you the first time you used [LSFILL]?

HALLAGE

Len : 3 AGE WHEN FIRST USED HALLUCINOGENS

	Freq	Pct
RANGE = 1 - 55.....	7390	13.42
985 = BAD DATA Logically assigned.....	41	0.07
991 = NEVER USED HALLUCINOGENS	47370	86.05
994 = DON'T KNOW.....	60	0.11
997 = REFUSED	18	0.03
998 = BLANK (NO ANSWER).....	170	0.31

NOTE: For respondents whose age at first use was equal to or 1 year less than their current age, responses from questions LS03a, LS03b,LS03c, LS03d, and associated consistency checks were used to create the following two variables.

HALYFU

Len : 4 YEAR OF FIRST HALLUCINOGEN USE - RECODE

	Freq	Pct
RANGE = 2005 - 2007.....	927	1.68
9985 = BAD DATA Logically assigned.....	100	0.18
9989 = LEGITIMATE SKIP Logically assn	100	0.18
9991 = NEVER USED HALLUCINOGENS	47370	86.05
9994 = DON'T KNOW.....	68	0.12
9997 = REFUSED	20	0.04
9998 = BLANK (NO ANSWER).....	170	0.31
9999 = LEGITIMATE SKIP	6294	11.43

HALMFU

Len : 2 MONTH OF FIRST HALLUCINOGEN USE - RECODE

	Freq	Pct
1 = January.....	84	0.15
2 = February.....	80	0.15
3 = March	89	0.16
4 = April.....	68	0.12
5 = May	59	0.11
6 = June	87	0.16
7 = July.....	102	0.19
8 = August.....	64	0.12
9 = September.....	56	0.10
10 = October.....	73	0.13
11 = November.....	64	0.12
12 = December.....	43	0.08
85 = BAD DATA Logically assigned.....	100	0.18
89 = LEGITIMATE SKIP Logically assn	100	0.18
91 = NEVER USED HALLUCINOGENS	47370	86.05
94 = DON'T KNOW.....	124	0.23
97 = REFUSED	22	0.04
98 = BLANK (NO ANSWER).....	170	0.31
99 = LEGITIMATE SKIP	6294	11.43

HALLUCINOGENS

NOTE: This variable incorporates values from 2 probe questions that were asked when the respondent answered DON'T KNOW or REFUSED to this question.

How long has it been since you last used [LSFILL]?

HALLREC	Len : 2 TIME SINCE LAST USED HALLUCINOGENS		
		Freq	Pct
	1 = Within the past 30 days.....	423	0.77
	2 = More than 30 days ago but within the past 12 mos	1214	2.21
	3 = More than 12 months ago	5613	10.20
	8 = Used at some point in the past 12 mos LOG ASSN	51	0.09
	9 = Used at some point in lifetime LOG ASSN	162	0.29
	11 = Used in the past 30 days LOGICALLY ASSIGNED	26	0.05
	12 = Used >30 days ago but within pst 12 mos LOG ASSN	19	0.03
	91 = NEVER USED HALLUCINOGENS	47370	86.05
	97 = REFUSED	1	0.00
	98 = BLANK (NO ANSWER).....	170	0.31

NOTE: The variables HALYRTOT, HLBSTWAY, HLDAYPYR, HLDAYPMO, and HLDAYPWK incorporate values from follow-up questions that were asked if respondents previously reported that they last used any hallucinogen more than 12 months ago but subsequently reported more recent use of any hallucinogen, LSD, PCP, or Ecstasy.

HALYRTOT	Len : 3 TOTAL # OF DAYS USED HALLUCINOGENS IN PAST 12 MOS		
		Freq	Pct
	RANGE = 1 - 365.....	1703	3.09
	983 = DID NOT USE HALLUCINOGENS IN PST 12 MOS Log assn	1	0.00
	985 = BAD DATA Logically assigned	13	0.02
	991 = NEVER USED HALLUCINOGENS	47370	86.05
	993 = DID NOT USE HALLUCINOGENS IN THE PAST 12 MOS	5612	10.19
	994 = DON'T KNOW.....	14	0.03
	997 = REFUSED	4	0.01
	998 = BLANK (NO ANSWER).....	332	0.60

HLTOTFG	Len : 2 TRIMMING INDICATOR FOR HALYRTOT		
		Freq	Pct
	2 = Trimmed relative to the 30-day freq.....	4	0.01
	98 = BLANK (NO ANSWER).....	55045	99.99

HLFQFLG	Len : 2 TRIMMED HALYRTOT IF R USED < 12 MOS		
		Freq	Pct
	1 = Trimmed to be consistent with mo/yr of 1st use.....	123	0.22
	98 = BLANK (NO ANSWER).....	54926	99.78

Now think about the past 12 months, from [DATEFILL] through today. We want to know how many days you've used [LSFILL] during the past 12 months.

What would be the easiest way for you to tell us how many days you've used it?

HLBSTWAY	Len : 2 EASIEST WAY TO TELL US # DAYS USED HALLUCINOGEN		
		Freq	Pct
	1 = Prefer to answer in days per week.....	193	0.35
	2 = Prefer to answer in days per month	283	0.51
	3 = Prefer to answer in days per year	1216	2.21
	11 = Prefer to ans in days per wk LOG ASSN.....	1	0.00
	13 = Prefer to ans in days per yr LOG ASSN	20	0.04
	83 = DID NOT USE HALLUCINOGENS IN PST 12 MOS Log assn	1	0.00
	85 = BAD DATA Logically assigned.....	13	0.02
	91 = NEVER USED HALLUCINOGENS	47370	86.05
	93 = DID NOT USE HALLUCINOGENS IN THE PAST 12 MOS	5612	10.19
	94 = DON'T KNOW.....	5	0.01
	97 = REFUSED	3	0.01
	98 = BLANK (NO ANSWER).....	332	0.60

HALLUCINOGENS

On how many days in the past 12 months did you use [LSFILL]?

HLDAYPYR	Len : 3 # DAYS USED HALLUCINOGEN PAST 12 MONTHS		
	RANGE = 1 - 365.....	Freq	Pct
	985 = BAD DATA Logically assigned.....	1236	2.25
	989 = LEGITIMATE SKIP Logically assigned.....	10	0.02
	991 = NEVER USED HALLUCINOGENS	3	0.01
	993 = DID NOT USE HALLUCINOGENS IN THE PAST 12 MOS	47370	86.05
	994 = DON'T KNOW.....	5613	10.20
	997 = REFUSED	8	0.01
	998 = BLANK (NO ANSWER).....	3	0.01
	999 = LEGITIMATE SKIP	332	0.60
		474	0.86

On average, how many days did you use [LSFILL] each month during the past 12 months?

HLDAYPMO	Len : 2 # DAYS PER MONTH USED HALLUCINOGEN PAST 12 MONTHS		
	RANGE = 1 - 31.....	Freq	Pct
	83 = DID NOT USE HALLUCINOGENS IN PST 12 MOS Log assn	279	0.51
	85 = BAD DATA Logically assigned.....	1	0.00
	89 = LEGITIMATE SKIP Logically assigned.....	2	0.00
	91 = NEVER USED HALLUCINOGENS	1	0.00
	93 = DID NOT USE HALLUCINOGENS IN THE PAST 12 MOS	47370	86.05
	94 = DON'T KNOW.....	5612	10.19
	97 = REFUSED	12	0.02
	98 = BLANK (NO ANSWER).....	3	0.01
	99 = LEGITIMATE SKIP	343	0.62
		1426	2.59

On average, how many days did you use [LSFILL] each week during the past 12 months?

HLDAYPWK	Len : 2 # DAYS PER WEEK USED HALLUCINOGEN PAST 12 MONTHS		
	RANGE = 1 - 7.....	Freq	Pct
	85 = BAD DATA Logically assigned.....	191	0.35
	91 = NEVER USED HALLUCINOGENS	1	0.00
	93 = DID NOT USE HALLUCINOGENS IN THE PAST 12 MOS	47370	86.05
	94 = DON'T KNOW.....	5613	10.20
	97 = REFUSED	14	0.03
	98 = BLANK (NO ANSWER).....	4	0.01
	99 = LEGITIMATE SKIP	344	0.62
		1512	2.75

NOTE: The variables HAL30USE and HL30EST incorporate values from follow-up questions that were asked if respondents previously reported that they last used any hallucinogen more than 30 days ago but subsequently reported use of any hallucinogen, LSD, PCP, or Ecstasy in the past 30 days.

Think specifically about the past 30 days, from [DATEFILL] up to and including today. During the past 30 days, on how many days did you use [LSFILL]?

HAL30USE	Len : 2 # DAYS USED HALLUCINOGEN PAST 30 DAYS		
	RANGE = 1 - 30.....	Freq	Pct
	85 = BAD DATA Logically assigned.....	441	0.80
	91 = NEVER USED HALLUCINOGENS	17	0.03
	93 = DID NOT USE HALLUCINOGENS IN THE PAST 30 DAYS.....	47370	86.05
	94 = DON'T KNOW.....	6846	12.44
	97 = REFUSED	1	0.00
	98 = BLANK (NO ANSWER).....	1	0.00
		373	0.68

HALLUCINOGENS

What is your best estimate of the number of days you used [LSFILL] during the past 30 days?

HL30EST	Len : 2 BEST EST. # DAYS USED HALLUCINOGENS PAST 30 DAYS	Freq	Pct
	1 = 1 or 2 days.....	1	0.00
	2 = 3 to 5 days.....	1	0.00
	91 = NEVER USED HALLUCINOGENS.....	47370	86.05
	93 = DID NOT USE HALLUCINOGENS IN THE PAST 30 DAYS.....	6846	12.44
	97 = REFUSED.....	1	0.00
	98 = BLANK (NO ANSWER).....	390	0.71
	99 = LEGITIMATE SKIP.....	440	0.80

Now think only about LSD. How old were you the first time you used LSD?

LSDAGE	Len : 3 AGE WHEN FIRST USED LSD	Freq	Pct
	RANGE = 1 - 44.....	3921	7.12
	985 = BAD DATA Logically assigned.....	10	0.02
	991 = NEVER USED LSD.....	50993	92.63
	994 = DON'T KNOW.....	42	0.08
	997 = REFUSED.....	27	0.05
	998 = BLANK (NO ANSWER).....	56	0.10

NOTE: For respondents whose age at first use was equal to or 1 year less than their current age, responses from questions LS06, LS07,LS08, LS09, and associated consistency checks were used to create the following two variables.

LSDYFU	Len : 4 YEAR OF FIRST LSD USE - RECODE	Freq	Pct
	RANGE = 2005 - 2007.....	262	0.48
	9985 = BAD DATA Logically assigned.....	25	0.05
	9989 = LEGITIMATE SKIP Logically assigned.....	4	0.01
	9991 = NEVER USED LSD.....	50993	92.63
	9994 = DON'T KNOW.....	43	0.08
	9997 = REFUSED.....	27	0.05
	9998 = BLANK (NO ANSWER).....	57	0.10
	9999 = LEGITIMATE SKIP.....	3638	6.61

LSDMFU	Len : 2 MONTH OF FIRST LSD USE - RECODE	Freq	Pct
	1 = January.....	23	0.04
	2 = February.....	18	0.03
	3 = March.....	20	0.04
	4 = April.....	27	0.05
	5 = May.....	14	0.03
	6 = June.....	30	0.05
	7 = July.....	27	0.05
	8 = August.....	18	0.03
	9 = September.....	18	0.03
	10 = October.....	17	0.03
	11 = November.....	21	0.04
	12 = December.....	12	0.02
	85 = BAD DATA Logically assigned.....	26	0.05
	89 = LEGITIMATE SKIP Logically assn.....	4	0.01
	91 = NEVER USED LSD.....	50993	92.63
	94 = DON'T KNOW.....	56	0.10
	97 = REFUSED.....	29	0.05
	98 = BLANK (NO ANSWER).....	58	0.11
	99 = LEGITIMATE SKIP.....	3638	6.61

HALLUCINOGENS

Now think only about LSD. How long has it been since you last used LSD?

LSDREC	Len : 2 TIME SINCE LAST USED LSD		
		Freq	Pct
	1 = Within the past 30 days.....	72	0.13
	2 = More than 30 days ago but within the past 12 mos	259	0.47
	3 = More than 12 months ago.....	3609	6.56
	8 = Used at some point in the past 12 mos LOG ASSN	13	0.02
	9 = Used at some point in the lifetime LOG ASSN	55	0.10
	91 = NEVER USED LSD.....	50993	92.63
	97 = REFUSED	5	0.01
	98 = BLANK (NO ANSWER).....	43	0.08

Now think only about PCP. How old were you the first time you used PCP?

PCPAGE	Len : 3 AGE WHEN FIRST USED PCP		
		Freq	Pct
	RANGE = 6 - 42.....	988	1.79
	985 = BAD DATA Logically assigned	9	0.02
	991 = NEVER USED PCP	53979	98.06
	994 = DON'T KNOW	15	0.03
	997 = REFUSED	12	0.02
	998 = BLANK (NO ANSWER).....	46	0.08

NOTE: For respondents whose age at first use was equal to or 1 year less than their current age, responses from questions LS12, LS13,LS14, LS15, and associated consistency checks were used to create the following two variables.

PCPYFU	Len : 4 YEAR OF FIRST PCP USE - RECODE		
		Freq	Pct
	RANGE = 2005 - 2007.....	56	0.10
	9985 = BAD DATA Logically assigned	17	0.03
	9989 = LEGITIMATE SKIP Logically assigned.....	2	0.00
	9991 = NEVER USED PCP	53979	98.06
	9994 = DON'T KNOW.....	16	0.03
	9997 = REFUSED	12	0.02
	9998 = BLANK (NO ANSWER).....	46	0.08
	9999 = LEGITIMATE SKIP	921	1.67

PCPMFU	Len : 2 MONTH OF FIRST PCP USE - RECODE		
		Freq	Pct
	1 = January.....	2	0.00
	2 = February	4	0.01
	3 = March	7	0.01
	4 = April	4	0.01
	5 = May	6	0.01
	6 = June	6	0.01
	7 = July.....	3	0.01
	8 = August.....	8	0.01
	9 = September.....	1	0.00
	10 = October.....	4	0.01
	11 = November.....	2	0.00
	12 = December.....	3	0.01
	85 = BAD DATA Logically assigned.....	18	0.03
	89 = LEGITIMATE SKIP Logically assn	2	0.00
	91 = NEVER USED PCP	53979	98.06
	94 = DON'T KNOW.....	21	0.04
	97 = REFUSED	12	0.02
	98 = BLANK (NO ANSWER).....	46	0.08
	99 = LEGITIMATE SKIP	921	1.67

HALLUCINOGENS

How long has it been since you last used PCP?

PCPREC	Len : 2 TIME SINCE LAST USED PCP	Freq	Pct
	1 = Within the past 30 days.....	15	0.03
	2 = More than 30 days ago but within the past 12 mos	52	0.09
	3 = More than 12 months ago	926	1.68
	8 = Used at some point in the past 12 mos LOG ASSN	4	0.01
	9 = Used at some point in the lifetime LOG ASSN	27	0.05
	91 = NEVER USED PCP	53979	98.06
	97 = REFUSED	4	0.01
	98 = BLANK (NO ANSWER).....	42	0.08

Now think only about "Ecstasy." How old were you the first time you used "Ecstasy," also known as MDMA?

ECSAGE	Len : 3 AGE WHEN FIRST USED ECSTASY	Freq	Pct
	RANGE = 6 - 60.....	3596	6.53
	985 = BAD DATA Logically assigned	14	0.03
	991 = NEVER USED ECSTASY	51339	93.26
	994 = DON'T KNOW	16	0.03
	997 = REFUSED	8	0.01
	998 = BLANK (NO ANSWER).....	76	0.14

NOTE: For respondents whose age at first use was equal to or 1 year less than their current age, responses from questions LS18, LS19, LS20, LS21, and associated consistency checks were used to create the following two variables.

ECSYFU	Len : 4 YEAR OF FIRST ECSTASY USE - RECODE	Freq	Pct
	RANGE = 2005 - 2007.....	630	1.14
	9985 = BAD DATA Logically assigned	35	0.06
	9989 = LEGITIMATE SKIP Logically assigned.....	19	0.03
	9991 = NEVER USED ECSTASY	51339	93.26
	9994 = DON'T KNOW.....	18	0.03
	9997 = REFUSED	8	0.01
	9998 = BLANK (NO ANSWER).....	89	0.16
	9999 = LEGITIMATE SKIP	2911	5.29

ECSMFU	Len : 2 MONTH OF FIRST ECSTASY USE - RECODE	Freq	Pct
	1 = January.....	56	0.10
	2 = February	51	0.09
	3 = March	63	0.11
	4 = April	51	0.09
	5 = May	48	0.09
	6 = June	59	0.11
	7 = July.....	49	0.09
	8 = August.....	50	0.09
	9 = September.....	55	0.10
	10 = October.....	54	0.10
	11 = November.....	42	0.08
	12 = December.....	24	0.04
	85 = BAD DATA Logically assigned.....	35	0.06
	89 = LEGITIMATE SKIP Logically assn	19	0.03
	91 = NEVER USED ECSTASY	51339	93.26
	94 = DON'T KNOW.....	45	0.08
	97 = REFUSED	9	0.02
	98 = BLANK (NO ANSWER).....	89	0.16
	99 = LEGITIMATE SKIP	2911	5.29

HALLUCINOGENS

How long has it been since you last used "Ecstasy," also known as MDMA?

ECSREC

Len : 2 TIME SINCE LAST USED ECSTASY

	Freq	Pct
1 = Within the past 30 days.....	192	0.35
2 = More than 30 days ago but within the past 12 mos	687	1.25
3 = More than 12 months ago.....	2693	4.89
8 = Used at some point in the past 12 mos LOG ASSN	7	0.01
9 = Used at some point in the lifetime LOG ASSN	73	0.13
11 = Used in the past 30 days LOGICALLY ASSIGNED.....	1	0.00
91 = NEVER USED ECSTASY	51339	93.26
97 = REFUSED	5	0.01
98 = BLANK (NO ANSWER).....	52	0.09

INHALANTS

INHALANTS

These next questions are about liquids, sprays, and gases that people sniff or inhale to get high or to make them feel good. We are not interested in times when you inhaled a substance accidentally - such as when painting, cleaning an oven, or filling a car with gasoline.

The questions use the term "inhalant" to include all the things listed below, as well as any other substances that people sniff or inhale for kicks or to get high. Take a moment to look at the substances listed below so you know what kinds of liquids, sprays, and gases these questions are about.

- Amyl nitrite, "poppers," locker room odorizers, or "rush"
- Correction fluid, degreaser, or cleaning fluid
- Gasoline or lighter fluid
- Glue, shoe polish, or toluene
- Halothane, ether, or other paint solvents
- Lighter gases, such as butane or propane
- Nitrous oxide or "whippets"
- Spray paints
- Other aerosol sprays

Have you ever, even once, inhaled amyl nitrite, "poppers," locker room odorizers, or "rush" for kicks or to get high?

AMYLNIT	Len : 2	EVER INHALED AMYL NITRITE, "POPPERS," RUSH, ETC.		
			Freq	Pct
		1 = Yes	1459	2.65
		2 = No.....	4551	8.27
		3 = Yes LOGICALLY ASSIGNED	1	0.00
		85 = BAD DATA Logically assigned.....	2	0.00
		91 = NEVER USED INHALANTS.....	49009	89.03
		94 = DON'T KNOW.....	24	0.04
		97 = REFUSED	3	0.01

Have you ever, even once, inhaled correction fluid, degreaser, or cleaning fluid for kicks or to get high?

CLEFLU	Len : 2	EVER INHALED CORRECTION FLUID, DEGREASER, ETC.		
			Freq	Pct
		1 = Yes	738	1.34
		2 = No.....	5262	9.56
		3 = Yes LOGICALLY ASSIGNED	16	0.03
		85 = BAD DATA Logically assigned.....	2	0.00
		91 = NEVER USED INHALANTS.....	49009	89.03
		94 = DON'T KNOW.....	15	0.03
		97 = REFUSED	7	0.01

Have you ever, even once, inhaled gasoline or lighter fluid for kicks or to get high?

GAS	Len : 2	EVER INHALED GASOLINE OR LIGHTER FLUID		
			Freq	Pct
		1 = Yes	1335	2.43
		2 = No.....	4677	8.50
		3 = Yes LOGICALLY ASSIGNED	2	0.00
		85 = BAD DATA Logically assigned.....	2	0.00
		91 = NEVER USED INHALANTS.....	49009	89.03
		94 = DON'T KNOW.....	19	0.03
		97 = REFUSED	5	0.01

Have you ever, even once, inhaled glue, shoe polish, or toluene for kicks or to get high?

GLUE	Len : 2	EVER INHALED GLUE, SHOE POLISH, OR TOLUENE		
			Freq	Pct
		1 = Yes	1342	2.44
		2 = No.....	4665	8.47
		3 = Yes LOGICALLY ASSIGNED	3	0.01
		85 = BAD DATA Logically assigned.....	2	0.00
		91 = NEVER USED INHALANTS.....	49009	89.03
		94 = DON'T KNOW.....	20	0.04
		97 = REFUSED	8	0.01

INHALANTS

Have you ever, even once, inhaled halothane, ether, or other anesthetics for kicks or to get high?

ETHER	Len : 2	EVER INHALED HALOTHANE, ETHER, OR OTHER ANESTHETIC		
			Freq	Pct
		1 = Yes	290	0.53
		2 = No.....	5717	10.39
		85 = BAD DATA Logically assigned	2	0.00
		91 = NEVER USED INHALANTS.....	49009	89.03
		94 = DON'T KNOW.....	29	0.05
		97 = REFUSED	2	0.00

Have you ever, even once, inhaled lacquer thinner or other paint solvents for kicks or to get high?

SOLVENT	Len : 2	EVER INHALED LACQUER THINNER, OTHER PAINT SOLVENTS		
			Freq	Pct
		1 = Yes	691	1.26
		2 = No.....	5325	9.67
		85 = BAD DATA Logically assigned	2	0.00
		91 = NEVER USED INHALANTS.....	49009	89.03
		94 = DON'T KNOW.....	19	0.03
		97 = REFUSED	3	0.01

Have you ever, even once, inhaled lighter gases, such as butane or propane for kicks or to get high?

LGAS	Len : 2	EVER INHALED LIGHTER GASES (BUTANE, PROPANE)		
			Freq	Pct
		1 = Yes	375	0.68
		2 = No.....	5641	10.25
		3 = Yes LOGICALLY ASSIGNED	1	0.00
		85 = BAD DATA Logically assigned	2	0.00
		91 = NEVER USED INHALANTS.....	49009	89.03
		94 = DON'T KNOW.....	16	0.03
		97 = REFUSED	5	0.01

Have you ever, even once, inhaled nitrous oxide or whippets for kicks or to get high?

NITOXID	Len : 2	EVER INHALED NITROUS OXIDE OR "WHIPPETS"		
			Freq	Pct
		1 = Yes	2740	4.98
		2 = No.....	3266	5.93
		3 = Yes LOGICALLY ASSIGNED	4	0.01
		85 = BAD DATA Logically assigned	2	0.00
		91 = NEVER USED INHALANTS.....	49009	89.03
		94 = DON'T KNOW.....	24	0.04
		97 = REFUSED	4	0.01

Have you ever, even once, inhaled spray paints for kicks or to get high?

SPPAINT	Len : 2	EVER INHALED SPRAY PAINTS		
			Freq	Pct
		1 = Yes	941	1.71
		2 = No.....	5078	9.22
		85 = BAD DATA Logically assigned	2	0.00
		91 = NEVER USED INHALANTS.....	49009	89.03
		94 = DON'T KNOW.....	15	0.03
		97 = REFUSED	4	0.01

Have you ever, even once, inhaled some other aerosol spray for kicks or to get high?

AEROS	Len : 2	EVER INHALED OTHER AEROSOL SPRAYS		
			Freq	Pct
		1 = Yes	889	1.61
		2 = No.....	5112	9.29
		3 = Yes LOGICALLY ASSIGNED	12	0.02
		85 = BAD DATA Logically assigned	2	0.00
		91 = NEVER USED INHALANTS.....	49009	89.03
		94 = DON'T KNOW.....	19	0.03
		97 = REFUSED	6	0.01

INHALANTS

Have you ever, even once used any other inhalants for kicks or to get high besides the ones that have been listed?

INHNOLST

Len : 2 EVER USED OTHER INHALANTS

	Freq	Pct
1 = Yes	630	1.14
2 = No.....	5373	9.76
85 = BAD DATA Logically assigned.....	2	0.00
91 = NEVER USED INHALANTS.....	49009	89.03
94 = DON'T KNOW.....	29	0.05
97 = REFUSED	6	0.01

INHALANTS

INHNEWA

Len : 4 OTHER INHALANT - SPECIFY 1

	Freq	Pct
322 = Methamphetamine ("ice" or "crank"), Meth.....	1	0.00
348 = Crystal.....	1	0.00
377 = Albuterol, Proventil, Ventolin.....	5	0.01
430 = Aspirin, Ecotrin, Empirin <OTC>.....	1	0.00
501 = Gasoline or lighter fluids.....	4	0.01
503 = Other aerosol sprays.....	33	0.06
504 = Shoeshine liquid, glue, or toluene.....	11	0.02
506 = Amyl nitrite,"poppers,"locker room odorizer,"rush".....	5	0.01
508 = Nitrous oxide, "whippets," dentist gas.....	7	0.01
510 = OTHER Inhalant, NOT OTHERWISE SPECIFIED.....	28	0.05
511 = Markers, felt-tip pens, ink pens.....	152	0.28
516 = Freon, refrigerant.....	12	0.02
518 = Acetone, nail polish remover.....	8	0.01
519 = Helium.....	23	0.04
520 = Old paint, paint.....	2	0.00
524 = White-Out.....	13	0.02
525 = Butane.....	1	0.00
526 = Nail polish.....	11	0.02
528 = Whipped-cream can.....	15	0.03
531 = Candy, powdered candy, sugar.....	2	0.00
534 = Deodorant.....	1	0.00
539 = Scotch-Gard.....	2	0.00
540 = PAM.....	6	0.01
548 = Cologne, isopropanol vapors, rubbing alcohol.....	1	0.00
553 = Pixie sticks.....	1	0.00
554 = Insect killer (e.g., Raid).....	1	0.00
582 = WD-40.....	2	0.00
589 = Tire shine/tire cleaner.....	1	0.00
590 = Canned air, compressed air.....	5	0.01
592 = Computer air duster, computer cleaner, dust-off.....	119	0.22
801 = OTHER Drugs, NOT OTHERWISE SPECIFIED.....	1	0.00
803 = Marijuana, MarrJane, Mary Jane, MJ, pot, weed.....	6	0.01
807 = Alcohol, beer, ethanol, EtOH, pink champagne.....	3	0.01
809 = Pills.....	1	0.00
900 = Not a drug.....	1	0.00
5001 = Bleach.....	2	0.00
5022 = Carbon dioxide, CO2, dry ice hits.....	2	0.00
5028 = Carburetor cleaner, engine cleaner.....	2	0.00
5032 = Nitrogen.....	1	0.00
5049 = Hand sanitizer; contents unspecified.....	5	0.01
5052 = Silly String.....	1	0.00
5053 = Electronics cleaner.....	4	0.01
5064 = Erasers.....	1	0.00
5075 = Pine-sol.....	1	0.00
5076 = Water repellant; type unspecified.....	1	0.00
5078 = Axe body spray.....	2	0.00
5090 = PVC Cleaner.....	1	0.00
5097 = Lysol; aerosol unspecified.....	1	0.00
5098 = Axe/Axe deodorant; aerosol unspecified.....	6	0.01
5101 = Difluoroethane.....	1	0.00
5102 = Xylene; otherwise unspecified.....	1	0.00
5103 = Shoe dye.....	1	0.00
5104 = Shoe cleaner; otherwise unspecified.....	1	0.00
8024 = Asthma inhaler,asthma medication,bronchial dilator.....	13	0.02
8056 = Vicks VapoRub/inhaler <OTC>.....	2	0.00
9985 = BAD DATA Logically assigned.....	3	0.01
9991 = NEVER USED INHALANTS.....	49009	89.03
9997 = REFUSED.....	30	0.05
9998 = BLANK (NO ANSWER).....	99	0.18
9999 = LEGITIMATE SKIP.....	5373	9.76

INHALANTS

INHNEWB

Len : 4 OTHER INHALANT - SPECIFY 2

	Freq	Pct
377 = Albuterol, Proventil, Ventolin	2	0.00
503 = Other aerosol sprays.....	2	0.00
504 = Shoeshine liquid, glue, or toluene	1	0.00
508 = Nitrous oxide, "whippets," dentist gas.....	2	0.00
510 = OTHER Inhalant, NOT OTHERWISE SPECIFIED	3	0.01
511 = Markers, felt-tip pens, ink pens	13	0.02
518 = Acetone, nail polish remover.....	2	0.00
519 = Helium	2	0.00
520 = Old paint, paint.....	2	0.00
524 = White-Out	6	0.01
526 = Nail polish.....	2	0.00
545 = Car tailpipe exhaust fumes, CO	1	0.00
582 = WD-40	1	0.00
592 = Computer air duster, computer cleaner, dust-off	4	0.01
601 = LSD ("acid")	1	0.00
803 = Marijuana, MarrJane, Mary Jane, MJ, pot, weed.....	1	0.00
805 = Cocaine, coca, cocaina, coke.....	1	0.00
809 = Pills.....	1	0.00
5024 = Candle, citronella candle.....	1	0.00
5053 = Electronics cleaner.....	1	0.00
5075 = Pine-sol.....	1	0.00
5077 = Resistol.....	1	0.00
5097 = Lysol; aerosol unspecified.....	1	0.00
5098 = Axe/Axe deodorant; aerosol unspecified.....	1	0.00
8024 = Asthma inhaler,asthma medication,bronchial dilator.....	1	0.00
9985 = BAD DATA Logically assigned	4	0.01
9991 = NEVER USED INHALANTS.....	49009	89.03
9997 = REFUSED	7	0.01
9998 = BLANK (NO ANSWER).....	602	1.09
9999 = LEGITIMATE SKIP	5373	9.76

INHNEWC

Len : 4 OTHER INHALANT - SPECIFY 3

	Freq	Pct
501 = Gasoline or lighter fluids.....	1	0.00
506 = Amyl nitrite,"poppers,"locker room odorizer,"rush"	1	0.00
510 = OTHER Inhalant, NOT OTHERWISE SPECIFIED	2	0.00
511 = Markers, felt-tip pens, ink pens	1	0.00
526 = Nail polish.....	1	0.00
582 = WD-40	1	0.00
592 = Computer air duster, computer cleaner, dust-off	2	0.00
809 = Pills.....	1	0.00
5045 = Cleaner; not otherwise specified	1	0.00
5053 = Electronics cleaner.....	1	0.00
8024 = Asthma inhaler,asthma medication,bronchial dilator.....	1	0.00
9991 = NEVER USED INHALANTS.....	49009	89.03
9997 = REFUSED	6	0.01
9998 = BLANK (NO ANSWER).....	648	1.18
9999 = LEGITIMATE SKIP	5373	9.76

INHNEWD

Len : 4 OTHER INHALANT - SPECIFY 4

	Freq	Pct
501 = Gasoline or lighter fluids.....	1	0.00
506 = Amyl nitrite,"poppers,"locker room odorizer,"rush"	1	0.00
809 = Pills.....	1	0.00
5071 = Purell	1	0.00
9991 = NEVER USED INHALANTS.....	49009	89.03
9997 = REFUSED	6	0.01
9998 = BLANK (NO ANSWER).....	657	1.19
9999 = LEGITIMATE SKIP	5373	9.76

INHNEWE

Len : 4 OTHER INHALANT - SPECIFY 5

	Freq	Pct
504 = Shoeshine liquid, glue, or toluene	1	0.00
510 = OTHER Inhalant, NOT OTHERWISE SPECIFIED	1	0.00
9991 = NEVER USED INHALANTS.....	49009	89.03
9997 = REFUSED	6	0.01
9998 = BLANK (NO ANSWER).....	659	1.20
9999 = LEGITIMATE SKIP	5373	9.76

INHALANTS

The answers that people give us about their use of inhalants are important to this study's success. We know that this information is personal, but remember your answers will be kept confidential.

Please think again about answering this question: Have you ever, even once, used any type of inhalant for kicks or to get high?

NOTE: This variable was coded as 1 if respondents answered yes to the above question and 91 if respondents answered the above question as no (see below). This variable also was coded as 1 if the questions corresponding to any of the following variables were answered as yes: AMYLNIT, CLEFLU, GAS, GLUE, ETHER, SOLVENT, LGAS, NITOXID, SPPAINT, AEROS, or INHNOLST. This variable also was coded as 91 if all of the above variables were coded as 91.

INHEVER	Len : 2 EVER USED INHALANTS		
	1 = Yes	Freq	Pct
	91 = NEVER USED INHALANTS	5950	10.81
	98 = BLANK (NO ANSWER)	49009	89.03
		90	0.16

How old were you the first time you used any inhalant for kicks or to get high?

INHAGE	Len : 3 AGE WHEN FIRST USED INHALANTS		
	RANGE = 1 - 56	Freq	Pct
	985 = BAD DATA Logically assigned	5574	10.13
	991 = NEVER USED INHALANTS	61	0.11
	994 = DON'T KNOW	49009	89.03
	997 = REFUSED	227	0.41
	998 = BLANK (NO ANSWER)	90	0.16
		88	0.16

NOTE: For respondents whose age at first use was equal to or 1 year less than their current age, responses from questions IN03a, IN03b, IN03c, IN03d, and associated consistency checks were used to create the following two variables.

INHYFU	Len : 4 YEAR OF FIRST INHALANT USE - RECODE		
	RANGE = 2005 - 2007	Freq	Pct
	9985 = BAD DATA Logically assigned	736	1.34
	9989 = LEGITIMATE SKIP Logically assn	155	0.28
	9991 = NEVER USED INHALANTS	54	0.10
	9994 = DON'T KNOW	49009	89.03
	9997 = REFUSED	235	0.43
	9998 = BLANK (NO ANSWER)	90	0.16
	9999 = LEGITIMATE SKIP	90	0.16
		4680	8.50

INHMFU	Len : 2 MONTH OF FIRST INHALANT USE - RECODE		
	1 = January	Freq	Pct
	2 = February	69	0.13
	3 = March	52	0.09
	4 = April	65	0.12
	5 = May	49	0.09
	6 = June	62	0.11
	7 = July	62	0.11
	8 = August	55	0.10
	9 = September	50	0.09
	10 = October	46	0.08
	11 = November	45	0.08
	12 = December	43	0.08
	85 = BAD DATA Logically assigned	48	0.09
	89 = LEGITIMATE SKIP Logically assn	152	0.28
	91 = NEVER USED INHALANTS	54	0.10
	94 = DON'T KNOW	49009	89.03
	97 = REFUSED	315	0.57
	98 = BLANK (NO ANSWER)	100	0.18
	99 = LEGITIMATE SKIP	93	0.17
		4680	8.50

INHALANTS

NOTE: This variable incorporates values from 2 probe questions that were asked when the respondent answered DON'T KNOW or REFUSED to this question.

How long has it been since you last used any inhalant for kicks or to get high?

INHREC	Len : 2	TIME SINCE LAST USED INHALANTS		
			Freq	Pct
		1 = Within the past 30 days.....	282	0.51
		2 = More than 30 days ago but within the past 12 mos	730	1.33
		3 = More than 12 months ago.....	4681	8.50
		8 = Used at some point in the past 12 mos LOG ASSN	19	0.03
		9 = Used at some point in lifetime LOG ASSN.....	235	0.43
		11 = Used in the past 30 days LOGICALLY ASSIGNED.....	3	0.01
		85 = BAD DATA Logically assigned.....	2	0.00
		91 = NEVER USED INHALANTS.....	49009	89.03
		98 = BLANK (NO ANSWER).....	88	0.16

INHVRTOT	Len : 3	TOTAL # OF DAYS USED INHALANT PAST 12 MONTHS		
			Freq	Pct
		RANGE = 1 - 360.....	980	1.78
		985 = BAD DATA Logically assigned.....	15	0.03
		991 = NEVER USED INHALANTS.....	49009	89.03
		993 = DID NOT USE INHALANTS IN THE PAST 12 MOS	4681	8.50
		994 = DON'T KNOW.....	27	0.05
		997 = REFUSED	14	0.03
		998 = BLANK (NO ANSWER).....	323	0.59

INTOTFG	Len : 2	TRIMMING INDICATOR FOR INHVRTOT		
			Freq	Pct
		2 = Trimmed relative to the 30-day freq.....	3	0.01
		98 = BLANK (NO ANSWER).....	55046	99.99

INFQFLG	Len : 2	TRIMMED INHVRTOT IF R USED < 12 MOS		
			Freq	Pct
		1 = Trimmed to be consistent with mo/yr of 1st use.....	124	0.23
		98 = BLANK (NO ANSWER).....	54925	99.77

Now think about the past 12 months, from [DATEFILL] through today. We want to know how many days you've used an inhalant of any kind for kicks or to get high during the past 12 months.

What would be the easiest way for you to tell us how many days you've done this?

INBSTWAY	Len : 2	EASIEST WAY TO TELL US # DAYS USED INHALANTS		
			Freq	Pct
		1 = Prefer to answer in days per week.....	159	0.29
		2 = Prefer to answer in days per month	208	0.38
		3 = Prefer to answer in days per year	601	1.09
		11 = Prefer to ans in days per wk LOG ASSN.....	5	0.01
		12 = Prefer to ans in days per mo LOG ASSN	3	0.01
		13 = Prefer to ans in days per yr LOG ASSN.....	27	0.05
		85 = BAD DATA Logically assigned.....	15	0.03
		91 = NEVER USED INHALANTS.....	49009	89.03
		93 = DID NOT USE INHALANTS IN THE PAST 12 MOS	4681	8.50
		94 = DON'T KNOW.....	11	0.02
		97 = REFUSED	7	0.01
		98 = BLANK (NO ANSWER).....	323	0.59

INHALANTS

On how many days in the past 12 months did you use an inhalant of any kind for kicks or to get high?

INDAYPYR	Len : 3 # DAYS USED INHALANT PAST 12 MONTHS		
	RANGE = 1 - 234.....	Freq	Pct
	985 = BAD DATA Logically assigned.....	619	1.12
	989 = LEGITIMATE SKIP Logically assigned.....	11	0.02
	991 = NEVER USED INHALANTS.....	10	0.02
	993 = DID NOT USE INHALANTS IN THE PAST 12 MOS.....	49009	89.03
	994 = DON'T KNOW.....	4681	8.50
	997 = REFUSED.....	18	0.03
	998 = BLANK (NO ANSWER).....	9	0.02
	999 = LEGITIMATE SKIP.....	327	0.59
		365	0.66

On average, how many days did you use an inhalant of any kind for kicks or to get high each month during the past 12 months?

INDAYPMO	Len : 2 # DAYS PER MONTH USED INHALANT PAST 12 MONTHS		
	RANGE = 1 - 30.....	Freq	Pct
	85 = BAD DATA Logically assigned.....	200	0.36
	89 = LEGITIMATE SKIP Logically assigned.....	2	0.00
	91 = NEVER USED INHALANTS.....	5	0.01
	93 = DID NOT USE INHALANTS IN THE PAST 12 MOS.....	49009	89.03
	94 = DON'T KNOW.....	4681	8.50
	97 = REFUSED.....	28	0.05
	98 = BLANK (NO ANSWER).....	10	0.02
	99 = LEGITIMATE SKIP.....	336	0.61
		778	1.41

On average, how many days did you use an inhalant of any kind for kicks or to get high each week during the past 12 months?

INDAYPWK	Len : 2 # DAYS PER WEEK USED INHALANT PAST 12 MONTHS		
	RANGE = 1 - 7.....	Freq	Pct
	85 = BAD DATA Logically assigned.....	161	0.29
	91 = NEVER USED INHALANTS.....	2	0.00
	93 = DID NOT USE INHALANTS IN THE PAST 12 MOS.....	49009	89.03
	94 = DON'T KNOW.....	4681	8.50
	97 = REFUSED.....	27	0.05
	98 = BLANK (NO ANSWER).....	14	0.03
	99 = LEGITIMATE SKIP.....	336	0.61
		819	1.49

Think specifically about the past 30 days, from [DATEFILL] up to and including today. During the past 30 days, on how many days did you use any inhalant for kicks or to get high?

INH30A	Len : 2 # DAYS USED INHALANT PAST 30 DAYS		
	RANGE = 1 - 30.....	Freq	Pct
	85 = BAD DATA Logically assigned.....	265	0.48
	91 = NEVER USED INHALANTS.....	18	0.03
	93 = DID NOT USE INHALANTS IN THE PAST 30 DAYS.....	49009	89.03
	94 = DON'T KNOW.....	5411	9.83
	97 = REFUSED.....	12	0.02
	98 = BLANK (NO ANSWER).....	5	0.01
		329	0.60

What is your best estimate of the number of days you used any inhalant for kicks or to get high during the past 30 days?

IN30EST	Len : 2 BEST ESTIMATE # DAYS USED INHALANTS PAST 30 DAYS		
	1 = 1 or 2 days.....	Freq	Pct
	2 = 3 to 5 days.....	8	0.01
	4 = 10 to 19 days.....	3	0.01
	91 = NEVER USED INHALANTS.....	1	0.00
	93 = DID NOT USE INHALANTS IN THE PAST 30 DAYS.....	49009	89.03
	94 = DON'T KNOW.....	5411	9.83
	97 = REFUSED.....	4	0.01
	98 = BLANK (NO ANSWER).....	1	0.00
	99 = LEGITIMATE SKIP.....	347	0.63
		265	0.48

PAIN RELIEVERS

PAIN RELIEVERS

Now we have some questions about drugs that people are supposed to take only if they have a prescription from a doctor. We are only interested in your use of a drug if:

- the drug was not prescribed for you, or
- you took the drug only for the experience or feeling it caused.

These questions are about the use of pain relievers. We are not interested in your use of "over-the-counter" pain relievers such as aspirin, Tylenol, or Advil that can be bought in drug stores or grocery stores without a doctor's prescription.

Card A shows pictures of some different kinds of prescription pain relievers and lists the names of some others. These pictures show only pills, but we are interested in your use of any form of prescription pain relievers that were not prescribed for you or that you took only for the experience or feeling they caused. Please look at Card A carefully as you answer the next questions.

Have you ever, even once, used Darvocet, Darvon, or Tylenol with codeine that was not prescribed for you or that you took only for the experience or feeling it caused?

DARVTYLC

Len : 2 EVER USED DARVOCET, DARVON, OR TYLENOL W/ CODEINE

	Freq	Pct
1 = Yes	4609	8.37
2 = No.....	4447	8.08
3 = Yes LOGICALLY ASSIGNED	5	0.01
81 = NEVER USED PAIN RELIEVERS Logically assigned.....	87	0.16
85 = BAD DATA Logically assigned.....	1	0.00
91 = NEVER USED PAIN RELIEVERS.....	45783	83.17
94 = DON'T KNOW.....	100	0.18
97 = REFUSED	17	0.03

Have you ever, even once, used Percocet, Percodan, or Tylox that was not prescribed for you or that you took only for the experience or feeling it caused?

PERCTYLX

Len : 2 EVER USED PERCOCET, PERCODAN, OR TYLOX

	Freq	Pct
1 = Yes	3092	5.62
2 = No.....	5998	10.90
3 = Yes LOGICALLY ASSIGNED	22	0.04
81 = NEVER USED PAIN RELIEVERS Logically assigned.....	87	0.16
85 = BAD DATA Logically assigned.....	1	0.00
91 = NEVER USED PAIN RELIEVERS.....	45783	83.17
94 = DON'T KNOW.....	53	0.10
97 = REFUSED	13	0.02

Have you ever, even once, used Vicodin, Lortab, or Lorcet that was not prescribed for you or that you took only for the experience or feeling it caused?

VICOLOR

Len : 2 EVER USED VICODIN, LORTAB, OR LORCET

	Freq	Pct
1 = Yes	5716	10.38
2 = No.....	3370	6.12
3 = Yes LOGICALLY ASSIGNED	26	0.05
81 = NEVER USED PAIN RELIEVERS Logically assigned.....	87	0.16
85 = BAD DATA Logically assigned.....	1	0.00
91 = NEVER USED PAIN RELIEVERS.....	45783	83.17
94 = DON'T KNOW.....	54	0.10
97 = REFUSED	12	0.02

PAIN RELIEVERS

Please look at the pain relievers shown below the red line on Card A.

Have you ever, even once, used any of these pain relievers when they were not prescribed for you or that you took only for the experience or feeling they caused?

ANLCARD Len : 2 EVER USED PAIN RELIEVER BELOW RED LINE ON CARD A

	Freq	Pct
1 = Yes	3967	7.21
2 = No.....	5077	9.22
3 = Yes LOGICALLY ASSIGNED	57	0.10
81 = NEVER USED PAIN RELIEVERS Logically assigned.....	87	0.16
85 = BAD DATA Logically assigned.....	1	0.00
91 = NEVER USED PAIN RELIEVERS.....	45783	83.17
94 = DON'T KNOW.....	62	0.11
97 = REFUSED	15	0.03

Which of the pain relievers shown below the red line on Card A have you used when they were not prescribed for you or that you took only for the experience or feeling they caused?

CODEINE Len : 2 EVER USED CODEINE NONMEDICALLY

	Freq	Pct
1 = Response entered	1888	3.43
3 = Response entered LOGICALLY ASSIGNED.....	6	0.01
6 = Response not entered.....	2039	3.70
81 = NEVER USED PAIN RELIEVERS Logically assigned.....	87	0.16
91 = NEVER USED PAIN RELIEVERS.....	45783	83.17
94 = DON'T KNOW.....	63	0.11
97 = REFUSED	43	0.08
98 = BLANK (NO ANSWER).....	63	0.11
99 = LEGITIMATE SKIP	5077	9.22

DEMEROL Len : 2 EVER USED DEMEROL NONMEDICALLY

	Freq	Pct
1 = Response entered	613	1.11
3 = Response entered LOGICALLY ASSIGNED.....	5	0.01
6 = Response not entered.....	3315	6.02
81 = NEVER USED PAIN RELIEVERS Logically assigned.....	87	0.16
91 = NEVER USED PAIN RELIEVERS.....	45783	83.17
94 = DON'T KNOW.....	63	0.11
97 = REFUSED	43	0.08
98 = BLANK (NO ANSWER).....	63	0.11
99 = LEGITIMATE SKIP	5077	9.22

DILAUD Len : 2 EVER USED DILAUDID NONMEDICALLY

	Freq	Pct
1 = Response entered	223	0.41
3 = Response entered LOGICALLY ASSIGNED.....	5	0.01
6 = Response not entered.....	3705	6.73
81 = NEVER USED PAIN RELIEVERS Logically assigned.....	87	0.16
91 = NEVER USED PAIN RELIEVERS.....	45783	83.17
94 = DON'T KNOW.....	63	0.11
97 = REFUSED	43	0.08
98 = BLANK (NO ANSWER).....	63	0.11
99 = LEGITIMATE SKIP	5077	9.22

FIORICET Len : 2 EVER USED FIORICET NONMEDICALLY

	Freq	Pct
1 = Response entered	122	0.22
6 = Response not entered.....	3811	6.92
81 = NEVER USED PAIN RELIEVERS Logically assigned.....	87	0.16
91 = NEVER USED PAIN RELIEVERS.....	45783	83.17
94 = DON'T KNOW.....	63	0.11
97 = REFUSED	43	0.08
98 = BLANK (NO ANSWER).....	63	0.11
99 = LEGITIMATE SKIP	5077	9.22

PAIN RELIEVERS

FIORINAL	Len : 2 EVER USED FIORINAL NONMEDICALLY	Freq	Pct
	1 = Response entered	59	0.11
	6 = Response not entered.....	3874	7.04
	81 = NEVER USED PAIN RELIEVERS Logically assigned.....	87	0.16
	91 = NEVER USED PAIN RELIEVERS.....	45783	83.17
	94 = DON'T KNOW.....	63	0.11
	97 = REFUSED	43	0.08
	98 = BLANK (NO ANSWER).....	63	0.11
	99 = LEGITIMATE SKIP	5077	9.22
HYDROCOD	Len : 2 EVER USED HYDROCODONE NONMEDICALLY	Freq	Pct
	1 = Response entered	2342	4.25
	3 = Response entered LOGICALLY ASSIGNED.....	33	0.06
	6 = Response not entered.....	1558	2.83
	81 = NEVER USED PAIN RELIEVERS Logically assigned.....	87	0.16
	85 = BAD DATA Logically assigned.....	1	0.00
	91 = NEVER USED PAIN RELIEVERS.....	45783	83.17
	94 = DON'T KNOW.....	63	0.11
	97 = REFUSED	43	0.08
	98 = BLANK (NO ANSWER).....	62	0.11
	99 = LEGITIMATE SKIP	5077	9.22
METHDON	Len : 2 EVER USED METHADONE NONMEDICALLY	Freq	Pct
	1 = Response entered	631	1.15
	3 = Response entered LOGICALLY ASSIGNED.....	9	0.02
	6 = Response not entered.....	3293	5.98
	81 = NEVER USED PAIN RELIEVERS Logically assigned.....	87	0.16
	91 = NEVER USED PAIN RELIEVERS.....	45783	83.17
	94 = DON'T KNOW.....	63	0.11
	97 = REFUSED	43	0.08
	98 = BLANK (NO ANSWER).....	63	0.11
	99 = LEGITIMATE SKIP	5077	9.22
MORPHINE	Len : 2 EVER USED MORPHINE NONMEDICALLY	Freq	Pct
	1 = Response entered	874	1.59
	3 = Response entered LOGICALLY ASSIGNED.....	16	0.03
	6 = Response not entered.....	3043	5.53
	81 = NEVER USED PAIN RELIEVERS Logically assigned.....	87	0.16
	91 = NEVER USED PAIN RELIEVERS.....	45783	83.17
	94 = DON'T KNOW.....	63	0.11
	97 = REFUSED	43	0.08
	98 = BLANK (NO ANSWER).....	63	0.11
	99 = LEGITIMATE SKIP	5077	9.22
OXYCONTN	Len : 2 EVER USED OXYCONTIN NONMEDICALLY	Freq	Pct
	1 = Response entered	1592	2.89
	3 = Response entered LOGICALLY ASSIGNED.....	27	0.05
	6 = Response not entered.....	2314	4.20
	81 = NEVER USED PAIN RELIEVERS Logically assigned.....	87	0.16
	91 = NEVER USED PAIN RELIEVERS.....	45783	83.17
	94 = DON'T KNOW.....	63	0.11
	97 = REFUSED	43	0.08
	98 = BLANK (NO ANSWER).....	63	0.11
	99 = LEGITIMATE SKIP	5077	9.22

PAIN RELIEVERS

PHENCOD	Len : 2 EVER USED PHENAPHEN WITH CODEINE NONMEDICALLY		
		Freq	Pct
	1 = Response entered	197	0.36
	6 = Response not entered.....	3736	6.79
	81 = NEVER USED PAIN RELIEVERS Logically assigned.....	87	0.16
	91 = NEVER USED PAIN RELIEVERS.....	45783	83.17
	94 = DON'T KNOW.....	63	0.11
	97 = REFUSED	43	0.08
	98 = BLANK (NO ANSWER).....	63	0.11
	99 = LEGITIMATE SKIP	5077	9.22
PROPOXY	Len : 2 EVER USED PROPOXYPHENE NONMEDICALLY		
		Freq	Pct
	1 = Response entered	110	0.20
	6 = Response not entered.....	3823	6.94
	81 = NEVER USED PAIN RELIEVERS Logically assigned.....	87	0.16
	91 = NEVER USED PAIN RELIEVERS.....	45783	83.17
	94 = DON'T KNOW.....	63	0.11
	97 = REFUSED	43	0.08
	98 = BLANK (NO ANSWER).....	63	0.11
	99 = LEGITIMATE SKIP	5077	9.22
SK65A	Len : 2 EVER USED SK65 NONMEDICALLY		
		Freq	Pct
	1 = Response entered	30	0.05
	6 = Response not entered.....	3903	7.09
	81 = NEVER USED PAIN RELIEVERS Logically assigned.....	87	0.16
	91 = NEVER USED PAIN RELIEVERS.....	45783	83.17
	94 = DON'T KNOW.....	63	0.11
	97 = REFUSED	43	0.08
	98 = BLANK (NO ANSWER).....	63	0.11
	99 = LEGITIMATE SKIP	5077	9.22
STADOL	Len : 2 EVER USED STADOL NONMEDICALLY		
		Freq	Pct
	1 = Response entered	43	0.08
	3 = Response entered LOGICALLY ASSIGNED.....	2	0.00
	6 = Response not entered.....	3888	7.06
	81 = NEVER USED PAIN RELIEVERS Logically assigned.....	87	0.16
	91 = NEVER USED PAIN RELIEVERS.....	45783	83.17
	94 = DON'T KNOW.....	63	0.11
	97 = REFUSED	43	0.08
	98 = BLANK (NO ANSWER).....	63	0.11
	99 = LEGITIMATE SKIP	5077	9.22
TALACEN	Len : 2 EVER USED TALACEN NONMEDICALLY		
		Freq	Pct
	1 = Response entered	17	0.03
	6 = Response not entered.....	3916	7.11
	81 = NEVER USED PAIN RELIEVERS Logically assigned.....	87	0.16
	91 = NEVER USED PAIN RELIEVERS.....	45783	83.17
	94 = DON'T KNOW.....	63	0.11
	97 = REFUSED	43	0.08
	98 = BLANK (NO ANSWER).....	63	0.11
	99 = LEGITIMATE SKIP	5077	9.22
TALWIN	Len : 2 EVER USED TALWIN NONMEDICALLY		
		Freq	Pct
	1 = Response entered	61	0.11
	6 = Response not entered.....	3872	7.03
	81 = NEVER USED PAIN RELIEVERS Logically assigned.....	87	0.16
	91 = NEVER USED PAIN RELIEVERS.....	45783	83.17
	94 = DON'T KNOW.....	63	0.11
	97 = REFUSED	43	0.08
	98 = BLANK (NO ANSWER).....	63	0.11
	99 = LEGITIMATE SKIP	5077	9.22

PAIN RELIEVERS

TALWINNX	Len : 2 EVER USED TALWINNX NONMEDICALLY		
		Freq	Pct
	1 = Response entered	31	0.06
	6 = Response not entered.....	3902	7.09
	81 = NEVER USED PAIN RELIEVERS Logically assigned.....	87	0.16
	91 = NEVER USED PAIN RELIEVERS.....	45783	83.17
	94 = DON'T KNOW.....	63	0.11
	97 = REFUSED	43	0.08
	98 = BLANK (NO ANSWER).....	63	0.11
	99 = LEGITIMATE SKIP	5077	9.22

TRAMADOL	Len : 2 EVER USED TRAMADOL NONMEDICALLY		
		Freq	Pct
	1 = Response entered	265	0.48
	3 = Response entered LOGICALLY ASSIGNED.....	3	0.01
	6 = Response not entered.....	3665	6.66
	81 = NEVER USED PAIN RELIEVERS Logically assigned.....	87	0.16
	91 = NEVER USED PAIN RELIEVERS.....	45783	83.17
	94 = DON'T KNOW.....	63	0.11
	97 = REFUSED	43	0.08
	98 = BLANK (NO ANSWER).....	63	0.11
	99 = LEGITIMATE SKIP	5077	9.22

ULTRAM	Len : 2 EVER USED ULTRAM NONMEDICALLY		
		Freq	Pct
	1 = Response entered	332	0.60
	3 = Response entered LOGICALLY ASSIGNED.....	4	0.01
	6 = Response not entered.....	3597	6.53
	81 = NEVER USED PAIN RELIEVERS Logically assigned.....	87	0.16
	91 = NEVER USED PAIN RELIEVERS.....	45783	83.17
	94 = DON'T KNOW.....	63	0.11
	97 = REFUSED	43	0.08
	98 = BLANK (NO ANSWER).....	63	0.11
	99 = LEGITIMATE SKIP	5077	9.22

Have you ever, even once, used any other prescription pain reliever, besides the ones shown on Card A, when it was not prescribed for you or that you took only for the experience or feeling it caused?

ANLNOLST	Len : 2 EVER USED ANY OTHER PAIN RELIEVER NONMEDICALLY		
		Freq	Pct
	1 = Yes	1570	2.85
	2 = No.....	7430	13.50
	4 = No LOGICALLY ASSIGNED.....	68	0.12
	81 = NEVER USED PAIN RELIEVERS Logically assigned.....	87	0.16
	85 = BAD DATA Logically assigned.....	1	0.00
	91 = NEVER USED PAIN RELIEVERS.....	45783	83.17
	94 = DON'T KNOW.....	93	0.17
	97 = REFUSED	17	0.03

PAIN RELIEVERS

ANALNEWA

Len : 4 OTHER PAIN RELIEVER - SPECIFY 1

	Freq	Pct
105 = Placidyl, Ethchlorvynol	1	0.00
108 = Nembutal	1	0.00
110 = Tuinal.....	2	0.00
112 = Restoril, Temazepam.....	1	0.00
116 = Methaqualone, Sopor, Quaalude	19	0.03
120 = Downers; OTHER Sedative, NOT OTHERWISE SPECIFIED	2	0.00
124 = Yellow jackets.....	1	0.00
129 = Reds	1	0.00
130 = Phenergan, Promethazine	3	0.01
131 = Haldol, Haloperidol.....	2	0.00
174 = Ambien, Stilnox, Zolpidem	4	0.01
178 = Quetiapine, Seroquel	6	0.01
186 = Butalbital.....	1	0.00
201 = Valium, Diazepam.....	95	0.17
207 = Ativan, Lorazepam, Orfidal.....	5	0.01
209 = Xanax, Alprazolam, Tafil, Xanax bars	117	0.21
221 = OTHER Tranquilizer, NOT OTHERWISE SPECIFIED.....	1	0.00
223 = Carbacot, Marbaxin, Methocarbamol, Robaxin.....	1	0.00
225 = Desyrel, Trazodone hydrochloride.....	4	0.01
228 = Amitriptyline, Elavil.....	1	0.00
234 = Flexeril, Cyclobenzaprine	21	0.04
241 = Prozac, Fluoxetine	2	0.00
246 = Clonazepam, Diocam, Klonopin, Rivotril	17	0.03
268 = Rohypnol, Flunitrazepam, roche, roofies	3	0.01
271 = Zoloft	3	0.01
285 = Risperdal, Risperdol, Resperidone.....	1	0.00
290 = Skelaxin	2	0.00
291 = Celexa	1	0.00
318 = Ritalin, Methylphenidate.....	4	0.01
324 = Uppers; OTHER Stimulant, NOT OTHERWISE SPECIFIED	1	0.00
327 = Black beauties, black beauty.....	1	0.00
401 = Darvon.....	1	0.00
407 = Demerol, Meperidine.....	4	0.01
408 = Dilaudid, Hydromorphone	5	0.01
409 = Tylenol with Codeine, Tylenol 3, Tylenol 4	4	0.01
415 = Codeine	7	0.01
417 = Morphine, Roxanol.....	17	0.03
418 = Methadone, Dolophine.....	9	0.02
419 = Stadol, Stadol NS.....	2	0.00
420 = OTHER Analgesic, NOT OTHERWISE SPECIFIED.....	45	0.08
421 = USED ANALGESIC, DON'T KNOW NAME	142	0.26
422 = Motrin	29	0.05
423 = Percocet	34	0.06
425 = Advil <OTC>	10	0.02
427 = Darvocet, Davocet-N.....	11	0.02
430 = Aspirin, Ecotrin, Empirin <OTC>	1	0.00
431 = Tylox.....	1	0.00
434 = Vicodin, Lortab, Lorcet, Anexsia, Co-Gesic	105	0.19
435 = Tylenol, Tylenol Extra-Strength <OTC>.....	5	0.01
438 = Anaprox, Naprosyn, Naproxen, Naxen	19	0.03
442 = Ibuprofen	69	0.13
458 = Finalin, Mepergan, Mepergan Fortis, Meprozone	3	0.01
465 = Fentanyl, Duragesic, Sublimaze.....	8	0.01
477 = Melumbrina, Neo-Melumbrina	2	0.00
496 = Ultram.....	2	0.00
499 = Aleve <OTC>	1	0.00
606 = "Ecstasy" (MDMA), X-TC, "X"	1	0.00
701 = OTHER Opiates, NOT OTHERWISE SPECIFIED.....	1	0.00
802 = THC, cannabinal, marinol, tetrahydrocannabinol.....	2	0.00
803 = Marijuana, MarrJane, Mary Jane, MJ, pot, weed	1	0.00
820 = Penicillin	2	0.00
821 = Amoxicillin, Ampicillin, Pentrexly	6	0.01
828 = Tetracycline	1	0.00
829 = Robitussin DM <OTC>.....	1	0.00
858 = Antibiotic.....	2	0.00
894 = Depakene, Depakote, Valproic acid	1	0.00
1006 = Trileptal, Oxcarbazepine	1	0.00
1008 = Rohr 714, Rorer 714	2	0.00
2001 = Sanoma, Soma, Carisoprodol	32	0.06
2002 = Muscle relaxers.....	6	0.01
2003 = Zanies, zannies, zans, zany bars	3	0.01
2011 = Lexapro.....	1	0.00
2018 = 4 Bar, Quad Bar.....	1	0.00

PAIN RELIEVERS

3023 = Adderall	33	0.06
3026 = Bupropion, Wellbutrin, Zyban	1	0.00
3052 = Speed; otherwise unspecified	1	0.00
3099 = Asenlix, Clobenzorex	1	0.00
3102 = Methylin	1	0.00
4011 = Atretol, Carbamazepine, Carbatrol, Eptol, Tegretol	1	0.00
4022 = Buprenex	1	0.00
4031 = Cough medicine with Codeine.....	6	0.01
4035 = Nabumetone, Relafen	1	0.00
4043 = Tramadol	4	0.01
4044 = Hydrocodone	33	0.06
4046 = Oxycodone or unspecified oxycodone products	45	0.08
4047 = Roxicet.....	6	0.01
4051 = Celebrex	1	0.00
4052 = Endocet	2	0.00
4055 = Vioxx.....	3	0.01
4059 = Zomig, Zolmitriptan	1	0.00
4065 = Roxicodone	3	0.01
4067 = OxyContin.....	24	0.04
4083 = Ultracet	5	0.01
4102 = Mobic, Meloxicam	2	0.00
4109 = Suboxone	6	0.01
4110 = Avinza.....	1	0.00
4111 = Clinoril, Sulinac	1	0.00
4116 = Phenergan with codeine, promethazine with codeine.....	2	0.00
4117 = Oxy-IR	1	0.00
4119 = Buprenorphine, Subutex	1	0.00
4120 = Opana, Oxymorphone.....	2	0.00
4121 = Dorflex	1	0.00
4122 = Combiflam	2	0.00
4123 = Dolorex	1	0.00
6029 = DXM	1	0.00
6083 = CCC, "Triple C," C3 <OTC>	1	0.00
6127 = Skittles.....	1	0.00
8002 = Zantac.....	8	0.01
8007 = Gabapentin, Neurontin.....	7	0.01
8009 = Allergy pills/antihistamine; type unspecified.....	1	0.00
8010 = Zyrtec, Cetirizine	2	0.00
8012 = Coriciden <OTC>	1	0.00
8017 = Buscapina.....	1	0.00
8030 = Tums <OTC>	1	0.00
8085 = Anti-psychotics/schizophrenic; type unspcfd	1	0.00
8094 = Pepto Bismol <OTC>	1	0.00
8114 = Lidocaine	1	0.00
8117 = Hydrocortisone.....	1	0.00
8198 = Handle bars, handlebars.....	1	0.00
8199 = Neurobion	1	0.00
8200 = Dan(s), Dan Dan(s); no other information.....	1	0.00
8201 = Watson(s); no other information.....	1	0.00
8203 = Bar; otherwise unspecified.....	1	0.00
8213 = Ranitidine.....	1	0.00
8225 = Cymbalta, Duloxetine.....	1	0.00
8230 = Advair	1	0.00
8236 = Lyrica, Pregabalin	1	0.00
9981 = NEVER USED PAIN RELIEVERS Logically assigned.....	87	0.16
9985 = BAD DATA Logically assigned.....	19	0.03
9989 = LEGITIMATE SKIP Logically assigned.....	68	0.12
9991 = NEVER USED PAIN RELIEVERS.....	45783	83.17
9997 = REFUSED	74	0.13
9998 = BLANK (NO ANSWER).....	434	0.79
9999 = LEGITIMATE SKIP	7430	13.50

PAIN RELIEVERS

ANALNEWSB

Len : 4 OTHER PAIN RELIEVER - SPECIFY 2

	Freq	Pct
109 = Seconal.....	2	0.00
116 = Methaqualone, Sopor, Quaalude	2	0.00
130 = Phenergan, Promethazine	1	0.00
137 = 7-14	2	0.00
157 = Barbiturates	1	0.00
178 = Quetiapine, Seroquel	3	0.01
180 = Tylenol P.M. <OTC>	2	0.00
201 = Valium, Diazepam.....	15	0.03
209 = Xanax, Alprazolam, Tafil, Xanax bars	29	0.05
224 = Triavil.....	1	0.00
228 = Amitriptyline, Elavil.....	1	0.00
234 = Flexeril, Cyclobenzaprine.....	3	0.01
246 = Clonazepam, Diocam, Klonopin, Rivotril	6	0.01
318 = Ritalin, Methylphenidate.....	1	0.00
364 = Pseudoephedrine <OTC>	1	0.00
407 = Demerol, Meperidine.....	2	0.00
409 = Tylenol with Codeine, Tylenol 3, Tylenol 4	2	0.00
415 = Codeine	2	0.00
417 = Morphine, Roxanol.....	6	0.01
418 = Methadone, Dolophine.....	4	0.01
420 = OTHER Analgesic, NOT OTHERWISE SPECIFIED.....	5	0.01
421 = USED ANALGESIC, DON'T KNOW NAME.....	15	0.03
422 = Motrin	4	0.01
423 = Percocet	8	0.01
425 = Advil <OTC>	2	0.00
427 = Darvocet, Davocet-N.....	5	0.01
430 = Aspirin, Ecotrin, Empirin <OTC>	1	0.00
434 = Vicodin, Lortab, Lorcet, Anexsia, Co-Gesic.....	20	0.04
435 = Tylenol, Tylenol Extra-Strength <OTC>.....	8	0.01
438 = Anaprox, Naprosyn, Naproxen, Naxen.....	2	0.00
442 = Ibuprofen	8	0.01
454 = Novocain, Procaine.....	1	0.00
465 = Fentanyl, Duragesic, Sublimaze.....	2	0.00
468 = Excedrin <OTC>	1	0.00
496 = Ultram.....	2	0.00
499 = Aleve <OTC>	1	0.00
820 = Penicillin	2	0.00
1011 = Lunesta.....	1	0.00
2001 = Sanoma, Soma, Carisoprodol	7	0.01
2002 = Muscle relaxers.....	1	0.00
2003 = Zanies, zannies, zans, zany bars	1	0.00
2011 = Lexapro.....	1	0.00
2018 = 4 Bar, Quad Bar.....	1	0.00
3023 = Adderall	8	0.01
4037 = Kadian, MS Contin.....	1	0.00
4044 = Hydrocodone	4	0.01
4046 = Oxycodone or unspecified oxycodone products	3	0.01
4047 = Roxicet.....	1	0.00
4049 = Headache power <OTC>	1	0.00
4052 = Endocet	1	0.00
4067 = OxyContin.....	4	0.01
4082 = Analgin, Dipyrone, Metamizol, Metamizole, Prodolin.....	1	0.00
8002 = Zantac.....	1	0.00
8007 = Gabapentin, Neurontin.....	2	0.00
8010 = Zyrtec, Cetirizine	1	0.00
8013 = Maalox <OTC>	1	0.00
8025 = Claritin, Claritin D <OTC>	1	0.00
8203 = Bar; otherwise unspecified	1	0.00
8213 = Ranitidine.....	1	0.00
8233 = Keppra, Levetiracetam	1	0.00
8234 = Lamisil	1	0.00
8239 = Drotaverine, Drotin.....	1	0.00
9981 = NEVER USED PAIN RELIEVERS Logically assigned.....	87	0.16
9985 = BAD DATA Logically assigned.....	12	0.02
9989 = LEGITIMATE SKIP Logically assigned.....	15	0.03
9991 = NEVER USED PAIN RELIEVERS.....	45783	83.17
9997 = REFUSED	24	0.04
9998 = BLANK (NO ANSWER).....	1425	2.59
9999 = LEGITIMATE SKIP	7483	13.59

PAIN RELIEVERS

ANALNEWC

Len : 4 OTHER PAIN RELIEVER - SPECIFY 3

	Freq	Pct
116 = Methaqualone, Sopor, Quaalude	1	0.00
137 = 7-14	1	0.00
201 = Valium, Diazepam	3	0.01
207 = Ativan, Lorazepam, Orfidal	1	0.00
209 = Xanax, Alprazolam, Tafil, Xanax bars	8	0.01
221 = OTHER Tranquilizer, NOT OTHERWISE SPECIFIED	1	0.00
246 = Clonazepam, Diocam, Klonopin, Rivotril	1	0.00
318 = Ritalin, Methylphenidate	3	0.01
332 = Ephedrine	1	0.00
407 = Demerol, Meperidine	2	0.00
420 = OTHER Analgesic, NOT OTHERWISE SPECIFIED	1	0.00
421 = USED ANALGESIC, DON'T KNOW NAME	3	0.01
422 = Motrin	4	0.01
423 = Percocet	2	0.00
425 = Advil <OTC>	1	0.00
430 = Aspirin, Ecotrin, Empirin <OTC>	1	0.00
431 = Tylox	1	0.00
434 = Vicodin, Lortab, Lorcet, Anexsia, Co-Gesic	3	0.01
435 = Tylenol, Tylenol Extra-Strength <OTC>	3	0.01
438 = Anaprox, Naprosyn, Naproxen, Naxen	3	0.01
466 = Midol <OTC>	1	0.00
2001 = Sanoma, Soma, Carisoprodol	2	0.00
2003 = Zanies, zannies, zans, zany bars	1	0.00
3023 = Adderall	1	0.00
3026 = Bupropion, Wellbutrin, Zyban	1	0.00
4044 = Hydrocodone	2	0.00
4067 = OxyContin	3	0.01
8058 = Cough medicine/syrup; type unspecified	1	0.00
8198 = Handle bars, handlebars	1	0.00
9981 = NEVER USED PAIN RELIEVERS Logically assigned	87	0.16
9985 = BAD DATA Logically assigned	3	0.01
9989 = LEGITIMATE SKIP Logically assigned	4	0.01
9991 = NEVER USED PAIN RELIEVERS	45783	83.17
9997 = REFUSED	19	0.03
9998 = BLANK (NO ANSWER)	1602	2.91
9999 = LEGITIMATE SKIP	7494	13.61

ANALNEWD

Len : 4 OTHER PAIN RELIEVER - SPECIFY 4

	Freq	Pct
110 = Tuinal	1	0.00
201 = Valium, Diazepam	3	0.01
209 = Xanax, Alprazolam, Tafil, Xanax bars	1	0.00
246 = Clonazepam, Diocam, Klonopin, Rivotril	1	0.00
417 = Morphine, Roxanol	1	0.00
420 = OTHER Analgesic, NOT OTHERWISE SPECIFIED	1	0.00
421 = USED ANALGESIC, DON'T KNOW NAME	2	0.00
422 = Motrin	2	0.00
434 = Vicodin, Lortab, Lorcet, Anexsia, Co-Gesic	3	0.01
438 = Anaprox, Naprosyn, Naproxen, Naxen	1	0.00
442 = Ibuprofen	1	0.00
701 = OTHER Opiates, NOT OTHERWISE SPECIFIED	1	0.00
2001 = Sanoma, Soma, Carisoprodol	2	0.00
4043 = Tramadol	1	0.00
4044 = Hydrocodone	1	0.00
9981 = NEVER USED PAIN RELIEVERS Logically assigned	87	0.16
9985 = BAD DATA Logically assigned	1	0.00
9989 = LEGITIMATE SKIP Logically assigned	2	0.00
9991 = NEVER USED PAIN RELIEVERS	45783	83.17
9997 = REFUSED	18	0.03
9998 = BLANK (NO ANSWER)	1640	2.98
9999 = LEGITIMATE SKIP	7496	13.62

PAIN RELIEVERS

ANALNEWB

Len : 4 OTHER PAIN RELIEVER - SPECIFY 5

	Freq	Pct
207 = Ativan, Lorazepam, Orfidal.....	1	0.00
209 = Xanax, Alprazolam, Tafil, Xanax bars	1	0.00
417 = Morphine, Roxanol.....	1	0.00
425 = Advil <OTC>.....	1	0.00
438 = Anaprox, Naprosyn, Naproxen, Naxen.....	1	0.00
496 = Ultram.....	1	0.00
4067 = OxyContin.....	1	0.00
8007 = Gabapentin, Neurontin.....	1	0.00
8097 = Zanaflex.....	1	0.00
9981 = NEVER USED PAIN RELIEVERS Logically assigned.....	87	0.16
9985 = BAD DATA Logically assigned.....	2	0.00
9989 = LEGITIMATE SKIP Logically assigned.....	2	0.00
9991 = NEVER USED PAIN RELIEVERS.....	45783	83.17
9997 = REFUSED	17	0.03
9998 = BLANK (NO ANSWER).....	1653	3.00
9999 = LEGITIMATE SKIP	7496	13.62

The answers that people give us about their use of prescription pain relievers are important to this study's success. We know that this information is personal, but remember your answers will be kept confidential.

Please think again about answering this question: Have you ever, even once, used any type of prescription pain reliever that was not prescribed for you or that you took only for the experience or feeling it caused?

NOTE: This variable was coded as 1 if respondents answered yes to the above question and 91 if respondents answered the above question as no (see below). This variable also was coded as 1 if the questions corresponding to any of the following variables were answered as yes: DARVTYLC, PERCTYLX, VICOLOR, ANLCARD, or ANLNOLST. This variable also was coded as 81 or 91 if all of the above variables were coded as 81 or 91, respectively.

ANLEVER

Len : 2 EVER USED PAIN RELIEVERS NONMEDICALLY

	Freq	Pct
1 = Yes.....	8985	16.32
81 = NEVER USED PAIN RELIEVERS Logically assigned.....	87	0.16
91 = NEVER USED PAIN RELIEVERS.....	45783	83.17
97 = REFUSED	5	0.01
98 = BLANK (NO ANSWER).....	189	0.34

How old were you the first time you used any prescription pain reliever that was not prescribed for you or that you took only for the experience or feeling it caused?

ANALAGE

Len : 3 AGE WHEN FIRST USED PAIN RELIEVERS NONMEDICALLY

	Freq	Pct
RANGE = 1 - 69.....	8472	15.39
981 = NEVER USED PAIN RELIEVERS Logically assigned.....	87	0.16
985 = BAD DATA Logically assigned.....	66	0.12
991 = NEVER USED PAIN RELIEVERS.....	45783	83.17
994 = DON'T KNOW.....	339	0.62
997 = REFUSED	115	0.21
998 = BLANK (NO ANSWER).....	187	0.34

NOTE: For respondents whose age at first use was equal to or 1 year less than their current age, responses from questions PR07a, PR07b, PR08a, PR08b, and associated consistency checks were used to create the following two variables.

ANALYFU

Len : 4 YEAR OF FIRST PAIN RELIEVER USE - RECODE

	Freq	Pct
RANGE = 2005 - 2007.....	1490	2.71
9981 = NEVER USED PAIN RELIEVERS Logically assigned.....	87	0.16
9985 = BAD DATA Logically assigned.....	181	0.33
9989 = LEGITIMATE SKIP Logically assn.....	64	0.12
9991 = NEVER USED PAIN RELIEVERS.....	45783	83.17
9994 = DON'T KNOW.....	350	0.64
9997 = REFUSED	119	0.22
9998 = BLANK (NO ANSWER).....	194	0.35
9999 = LEGITIMATE SKIP	6781	12.32

PAIN RELIEVERS

ANALMFU

Len : 2 MONTH OF FIRST PAIN RELIEVER USE - RECODE

	Freq	Pct
1 = January.....	147	0.27
2 = February.....	111	0.20
3 = March.....	117	0.21
4 = April.....	95	0.17
5 = May.....	104	0.19
6 = June.....	120	0.22
7 = July.....	118	0.21
8 = August.....	101	0.18
9 = September.....	101	0.18
10 = October.....	134	0.24
11 = November.....	118	0.21
12 = December.....	81	0.15
81 = NEVER USED PAIN RELIEVERS Logically assigned.....	87	0.16
85 = BAD DATA Logically assigned.....	180	0.33
89 = LEGITIMATE SKIP Logically assn.....	64	0.12
91 = NEVER USED PAIN RELIEVERS.....	45783	83.17
94 = DON'T KNOW.....	487	0.88
97 = REFUSED.....	125	0.23
98 = BLANK (NO ANSWER).....	195	0.35
99 = LEGITIMATE SKIP.....	6781	12.32

NOTE: This variable incorporates values from 2 probe questions that were asked when the respondent answered DON'T KNOW or REFUSED to this question.

How long has it been since you last used any prescription pain reliever that was not prescribed for you or that you took only for the experience or feeling it caused?

ANALREC

Len : 2 TIME SINCE LAST USED PAIN RELIEVER NONMEDICALLY

	Freq	Pct
1 = Within the past 30 days.....	1569	2.85
2 = More than 30 days ago but within the past 12 mos.....	2489	4.52
3 = More than 12 months ago.....	4589	8.34
8 = Used at some point in the past 12 mos LOG ASSN.....	38	0.07
9 = Used at some point in lifetime LOG ASSN.....	285	0.52
11 = Used in the past 30 days LOGICALLY ASSIGNED.....	12	0.02
12 = Used >30 days ago but within pst 12 mos LOG ASSN.....	3	0.01
81 = NEVER USED PAIN RELIEVERS Logically assigned.....	87	0.16
85 = BAD DATA Logically assigned.....	3	0.01
91 = NEVER USED PAIN RELIEVERS.....	45783	83.17
97 = REFUSED.....	5	0.01
98 = BLANK (NO ANSWER).....	186	0.34

NOTE: The variables ANLYRTOT, PRBSTWAY, PRDAYPYR, PRDAYPMO, and PRDAYPWK incorporate values from follow-up questions that were asked if respondents previously reported that they last used any pain reliever more than 12 months ago but subsequently reported more recent use of any pain reliever or OxyContin.

ANLYRTOT

Len : 3 TOTAL # DAYS USED PAIN RELIEVER PAST 12 MONTHS

	Freq	Pct
RANGE = 1 - 365.....	3995	7.26
981 = NEVER USED PAIN RELIEVERS Logically assigned.....	87	0.16
985 = BAD DATA Logically assigned.....	26	0.05
991 = NEVER USED PAIN RELIEVERS.....	45783	83.17
993 = DID NOT USE PAIN RELIEVERS IN THE PAST 12 MOS.....	4589	8.34
994 = DON'T KNOW.....	76	0.14
997 = REFUSED.....	21	0.04
998 = BLANK (NO ANSWER).....	472	0.86

PRTOTFG

Len : 2 TRIMMING INDICATOR FOR ANLYRTOT

	Freq	Pct
98 = BLANK (NO ANSWER).....	55049	100.0

PRFQFLG

Len : 2 TRIMMED ANLYRTOT IF R USED < 12 MOS

	Freq	Pct
1 = Trimmed to be consistent with mo/yr of 1st use.....	276	0.50
98 = BLANK (NO ANSWER).....	54773	99.50

PAIN RELIEVERS

Now think about the past 12 months, from [DATEFILL] through today. We want to know how many days you've used any prescription pain reliever that was not prescribed for you or that you took only for the experience or feeling it caused during the past 12 months.

What would be the easiest way for you to tell us how many days you used a prescription pain reliever in either of these ways?

PRBSTWAY Len : 2 EASIEST WAY TO TELL US # DAYS USED PAIN RELIEVER

	Freq	Pct
1 = Prefer to answer in days per week.....	716	1.30
2 = Prefer to answer in days per month.....	1059	1.92
3 = Prefer to answer in days per year.....	2163	3.93
11 = Prefer to ans in days per wk LOG ASSN.....	9	0.02
12 = Prefer to ans in days per mo LOG ASSN.....	15	0.03
13 = Prefer to ans in days per yr LOG ASSN.....	49	0.09
21 = Prefer to ans in days per wk (OXBSTWAY=1,11).....	17	0.03
22 = Prefer to ans in days per mo (OXBSTWAY=2,12).....	20	0.04
23 = Prefer to ans in days per yr (OXBSTWAY=3,13).....	5	0.01
81 = NEVER USED PAIN RELIEVERS Logically assigned.....	87	0.16
85 = BAD DATA Logically assigned.....	26	0.05
91 = NEVER USED PAIN RELIEVERS.....	45783	83.17
93 = DID NOT USE PAIN RELIEVERS IN THE PAST 12 MOS.....	4589	8.34
94 = DON'T KNOW.....	26	0.05
97 = REFUSED.....	13	0.02
98 = BLANK (NO ANSWER).....	472	0.86

On how many days in the past 12 months did you use any prescription pain reliever that was not prescribed for you or that you took only for the experience or feeling it caused?

PRDAYPYR Len : 3 # DAYS USED PAIN RELIEVER "NM" PAST 12 MONTHS

	Freq	Pct
RANGE = 1 - 365.....	2203	4.00
981 = NEVER USED PAIN RELIEVERS Logically assigned.....	87	0.16
985 = BAD DATA Logically assigned.....	8	0.01
989 = LEGITIMATE SKIP Logically assigned.....	29	0.05
991 = NEVER USED PAIN RELIEVERS.....	45783	83.17
993 = DID NOT USE PAIN RELIEVERS IN THE PAST 12 MOS.....	4589	8.34
994 = DON'T KNOW.....	39	0.07
997 = REFUSED.....	14	0.03
998 = BLANK (NO ANSWER).....	490	0.89
999 = LEGITIMATE SKIP.....	1807	3.28

On average, how many days each month during the past 12 months did you use any prescription pain reliever that was not prescribed for you or that you took only for the experience or feeling it caused?

PRDAYPMO Len : 2 # DAYS PER MO USED PAIN RELIEVER "NM" PAST 12 MOS

	Freq	Pct
RANGE = 1 - 31.....	1073	1.95
81 = NEVER USED PAIN RELIEVERS Logically assigned.....	87	0.16
85 = BAD DATA Logically assigned.....	5	0.01
89 = LEGITIMATE SKIP Logically assigned.....	20	0.04
91 = NEVER USED PAIN RELIEVERS.....	45783	83.17
93 = DID NOT USE PAIN RELIEVERS IN THE PAST 12 MOS.....	4589	8.34
94 = DON'T KNOW.....	53	0.10
97 = REFUSED.....	21	0.04
98 = BLANK (NO ANSWER).....	493	0.90
99 = LEGITIMATE SKIP.....	2925	5.31

PAIN RELIEVERS

On average, how many days each week during the past 12 months did you use any prescription pain reliever that was not prescribed for you or that you took only for the experience or feeling it caused?

PRDAYPWK Len : 2 # DAYS PER WK USED PAIN RELIEVER "NM" PAST 12 MOS

	Freq	Pct
RANGE = 1 - 7.....	719	1.31
81 = NEVER USED PAIN RELIEVERS Logically assigned.....	87	0.16
85 = BAD DATA Logically assigned.....	14	0.03
89 = LEGITIMATE SKIP Logically assigned.....	5	0.01
91 = NEVER USED PAIN RELIEVERS.....	45783	83.17
93 = DID NOT USE PAIN RELIEVERS IN THE PAST 12 MOS.....	4589	8.34
94 = DON'T KNOW.....	76	0.14
97 = REFUSED.....	21	0.04
98 = BLANK (NO ANSWER).....	484	0.88
99 = LEGITIMATE SKIP.....	3271	5.94

NOTE: Although the Food and Drug Administration (FDA) did not approve OxyContin for medical use in the United States until late 1995, no editing was done to OXYCAGE when respondents reported first using OxyContin at ages that would indicate nonmedical use prior to FDA approval. Although no editing was done for these cases, caution is advised in interpreting data from these respondents, and particularly the farther that OXYCAGE would be from first use in 1995.

Now think only about your use of Oxycontin that was not prescribed for you or that you took only for the experience or feeling it caused. How old were you the first time you used Oxycontin in either of these ways?

How old were you the first time you used Oxycontin that was not prescribed for you or that you took only for the experience or feeling it caused?

OXYCAGE Len : 3 AGE WHEN FIRST USED OXYCONTIN NONMEDICALLY

	Freq	Pct
RANGE = 1 - 58.....	1575	2.86
981 = NEVER USED OXYCONTIN Logically assigned.....	2401	4.36
985 = BAD DATA Logically assigned.....	8	0.01
991 = NEVER USED OXYCONTIN.....	50860	92.39
994 = DON'T KNOW.....	12	0.02
997 = REFUSED.....	43	0.08
998 = BLANK (NO ANSWER).....	150	0.27

NOTE: For respondents whose age at first use was equal to or 1 year less than their current age, responses from questions PR15, PR16, PR17, PR18, and associated consistency checks were used to create the following two variables.

OXYCYFU Len : 4 YEAR OF FIRST OXYCONTIN USE - RECODE

	Freq	Pct
RANGE = 2005 - 2007.....	399	0.72
9981 = NEVER USED OXYCONTIN Logically assigned.....	2401	4.36
9985 = BAD DATA Logically assigned.....	33	0.06
9989 = LEGITIMATE SKIP Logically assn.....	11	0.02
9991 = NEVER USED OXYCONTIN.....	50860	92.39
9994 = DON'T KNOW.....	15	0.03
9997 = REFUSED.....	43	0.08
9998 = BLANK (NO ANSWER).....	150	0.27
9999 = LEGITIMATE SKIP.....	1137	2.07

PAIN RELIEVERS

OXYCMFU

Len : 2 MONTH OF FIRST OXYCONTIN USE - RECODE

	Freq	Pct
1 = January	38	0.07
2 = February	30	0.05
3 = March	30	0.05
4 = April	28	0.05
5 = May	30	0.05
6 = June	22	0.04
7 = July	34	0.06
8 = August	34	0.06
9 = September	37	0.07
10 = October	32	0.06
11 = November	24	0.04
12 = December	22	0.04
81 = NEVER USED OXYCONTIN Logically assigned	2401	4.36
85 = BAD DATA Logically assigned	35	0.06
89 = LEGITIMATE SKIP Logically assn	11	0.02
91 = NEVER USED OXYCONTIN	50860	92.39
94 = DON'T KNOW	50	0.09
97 = REFUSED	44	0.08
98 = BLANK (NO ANSWER)	150	0.27
99 = LEGITIMATE SKIP	1137	2.07

How long has it been since you last used OxyContin that was not prescribed for you or that you took only for the experience or feeling it caused?

OXYCREC

Len : 2 TIME SINCE LAST USED OXYCONTIN NONMEDICALLY

	Freq	Pct
1 = Within the past 30 days	150	0.27
2 = More than 30 days ago but within the past 12 mos	419	0.76
3 = More than 12 months ago	979	1.78
8 = Used at some point in the past 12 mos LOG ASSN	12	0.02
9 = Used at some point in lifetime LOG ASSN	56	0.10
11 = Used in the past 30 days LOGICALLY ASSIGNED	3	0.01
81 = NEVER USED OXYCONTIN Logically assigned	2401	4.36
91 = NEVER USED OXYCONTIN	50860	92.39
97 = REFUSED	43	0.08
98 = BLANK (NO ANSWER)	126	0.23

OXYRTOT

Len : 3 TOTAL # DAYS USED OXYCONTIN PAST 12 MONTHS

	Freq	Pct
RANGE = 1 - 365	560	1.02
981 = NEVER USED OXYCONTIN Logically assigned	2401	4.36
985 = BAD DATA Logically assigned	8	0.01
991 = NEVER USED OXYCONTIN	50860	92.39
993 = DID NOT USE OXYCONTIN IN THE PAST 12 MOS	979	1.78
994 = DON'T KNOW	8	0.01
997 = REFUSED	44	0.08
998 = BLANK (NO ANSWER)	189	0.34

OXTOTFG

Len : 2 TRIMMING INDICATOR FOR OXYRTOT

	Freq	Pct
1 = Trimmed to 365 days (no further editing)	1	0.00
98 = BLANK (NO ANSWER)	55048	100.0

OXFQFLG

Len : 2 TRIMMED OXYRTOT IF R USED < 12 MOS

	Freq	Pct
1 = Trimmed to be consistent with mo/yr of 1st use	84	0.15
98 = BLANK (NO ANSWER)	54965	99.85

PAIN RELIEVERS

Now think about the past 12 months, from [DATEFILL] through today. We want to know how many days you've used OxyContin that was not prescribed for you or that you took only for the experience or feeling it caused during the past 12 months.

What would be the easiest way for you to tell us how many days you used OxyContin in either of these ways?

OXBSTWAY Len : 2 EASIEST WAY TO TELL US # DAYS USED OXYCONTIN

	Freq	Pct
1 = Prefer to answer in days per week	96	0.17
2 = Prefer to answer in days per month	158	0.29
3 = Prefer to answer in days per year	310	0.56
12 = Prefer to ans in days per mo LOG ASSN	1	0.00
13 = Prefer to ans in days per yr LOG ASSN	3	0.01
81 = NEVER USED OXYCONTIN Logically assigned.....	2401	4.36
85 = BAD DATA Logically assigned.....	8	0.01
91 = NEVER USED OXYCONTIN.....	50860	92.39
93 = DID NOT USE OXYCONTIN IN THE PAST 12 MOS	979	1.78
94 = DON'T KNOW.....	1	0.00
97 = REFUSED	43	0.08
98 = BLANK (NO ANSWER).....	189	0.34

On how many days in the past 12 months did you use OxyContin that was not prescribed for you or that you took only for the experience or feeling it caused?

OXDAYPYR Len : 3 # DAYS USED OXYCONTIN "NM" PAST 12 MONTHS

	Freq	Pct
RANGE = 1 - 300.....	309	0.56
981 = NEVER USED OXYCONTIN Logically assigned.....	2401	4.36
985 = BAD DATA Logically assigned.....	3	0.01
989 = LEGITIMATE SKIP Logically assigned.....	1	0.00
991 = NEVER USED OXYCONTIN.....	50860	92.39
993 = DID NOT USE OXYCONTIN IN THE PAST 12 MOS	979	1.78
994 = DON'T KNOW.....	5	0.01
997 = REFUSED	43	0.08
998 = BLANK (NO ANSWER).....	194	0.35
999 = LEGITIMATE SKIP	254	0.46

On average, how many days each month during the past 12 months did you use OxyContin that was not prescribed for you or that you took only for the experience or feeling it caused?

OXDAYPMO Len : 2 # DAYS PER MO USED OXYCONTIN "NM" PAST 12 MOS

	Freq	Pct
RANGE = 1 - 31.....	158	0.29
81 = NEVER USED OXYCONTIN Logically assigned.....	2401	4.36
85 = BAD DATA Logically assigned.....	1	0.00
91 = NEVER USED OXYCONTIN.....	50860	92.39
93 = DID NOT USE OXYCONTIN IN THE PAST 12 MOS	979	1.78
94 = DON'T KNOW.....	6	0.01
97 = REFUSED	43	0.08
98 = BLANK (NO ANSWER).....	196	0.36
99 = LEGITIMATE SKIP	405	0.74

On average, how many days each week during the past 12 months did you use OxyContin that was not prescribed for you or that you took only for the experience or feeling it caused?

OXDAYPWK Len : 2 # DAYS PER WK USED OXYCONTIN "NM" PAST 12 MOS

	Freq	Pct
RANGE = 1 - 7.....	93	0.17
81 = NEVER USED OXYCONTIN Logically assigned.....	2401	4.36
85 = BAD DATA Logically assigned.....	4	0.01
91 = NEVER USED OXYCONTIN.....	50860	92.39
93 = DID NOT USE OXYCONTIN IN THE PAST 12 MOS	979	1.78
94 = DON'T KNOW.....	8	0.01
97 = REFUSED	44	0.08
98 = BLANK (NO ANSWER).....	193	0.35
99 = LEGITIMATE SKIP	467	0.85

TRANQUILIZERS

TRANQUILIZERS

These next questions ask about the use of tranquilizers. Tranquilizers are usually prescribed to relax people, to calm people down, to relieve anxiety, or to relax muscle spasms. Some people call tranquilizers "nerve pills."

Card B shows pictures of some different kinds of prescription tranquilizers. These pictures show only pills, but we are interested in your use of any form of prescription tranquilizers that were not prescribed for you, or that you took only for the experience or feeling they caused.

Please look at Card B carefully as you answer the next questions.

Have you ever, even once, used Klonopin or Clonazepam that was not prescribed for you or that you took only for the experience or feeling it caused?

KLONOPIN Len : 2 EVER USED KLONOPIN OR CLONAZEPAM

	Freq	Pct
1 = Yes	1140	2.07
2 = No.....	3465	6.29
3 = Yes LOGICALLY ASSIGNED	1	0.00
81 = NEVER USED TRANQUILIZERS Logically assigned.....	6	0.01
85 = BAD DATA Logically assigned	2	0.00
91 = NEVER USED TRANQUILIZERS	50385	91.53
94 = DON'T KNOW.....	37	0.07
97 = REFUSED	12	0.02
98 = BLANK (NO ANSWER).....	1	0.00

Have you ever, even once, used Xanax, Alprazolam, Ativan, or Lorazepam that was not prescribed for you or that you took only for the experience or feeling it caused?

XNAXATVN Len : 2 EVER USED XANAX, ALPRAZOLAM, ATIVAN, OR LORAZEPAM

	Freq	Pct
1 = Yes	2900	5.27
2 = No.....	1705	3.10
3 = Yes LOGICALLY ASSIGNED	2	0.00
81 = NEVER USED TRANQUILIZERS Logically assigned.....	6	0.01
85 = BAD DATA Logically assigned	2	0.00
91 = NEVER USED TRANQUILIZERS	50385	91.53
94 = DON'T KNOW.....	35	0.06
97 = REFUSED	13	0.02
98 = BLANK (NO ANSWER).....	1	0.00

Have you ever, even once, used Valium or Diazepam that was not prescribed for you or that you took only for the experience or feeling it caused?

VALMDIAZ Len : 2 EVER USED VALIUM OR DIAZEPAM

	Freq	Pct
1 = Yes	2637	4.79
2 = No.....	1967	3.57
3 = Yes LOGICALLY ASSIGNED	3	0.01
81 = NEVER USED TRANQUILIZERS Logically assigned.....	6	0.01
85 = BAD DATA Logically assigned	2	0.00
91 = NEVER USED TRANQUILIZERS	50385	91.53
94 = DON'T KNOW.....	33	0.06
97 = REFUSED	15	0.03
98 = BLANK (NO ANSWER).....	1	0.00

TRANQUILIZERS

Please look at the tranquilizers shown below the red line on Card B.

Have you ever, even once, used any of these tranquilizers when they were not prescribed for you or that you took only for the experience or feeling they caused?

TRNCARD Len : 2 EVER USED ANY TRANQ BELOW RED LINE ON CARD B

	Freq	Pct
1 = Yes	1392	2.53
2 = No.....	3196	5.81
3 = Yes LOGICALLY ASSIGNED	13	0.02
81 = NEVER USED TRANQUILIZERS Logically assigned.....	6	0.01
85 = BAD DATA Logically assigned.....	2	0.00
91 = NEVER USED TRANQUILIZERS	50385	91.53
94 = DON'T KNOW.....	37	0.07
97 = REFUSED	17	0.03
98 = BLANK (NO ANSWER).....	1	0.00

Which of the tranquilizers shown below the red line on Card B have you used when they were not prescribed for you or that you took only for the experience or feeling they caused?

ATARAX Len : 2 EVER USED ATARAX NONMEDICALLY

	Freq	Pct
1 = Response entered	55	0.10
3 = Response entered LOGICALLY ASSIGNED.....	1	0.00
6 = Response not entered.....	1311	2.38
81 = NEVER USED TRANQUILIZERS Logically assigned.....	6	0.01
85 = BAD DATA Logically assigned.....	1	0.00
91 = NEVER USED TRANQUILIZERS	50385	91.53
94 = DON'T KNOW.....	28	0.05
97 = REFUSED	27	0.05
98 = BLANK (NO ANSWER).....	39	0.07
99 = LEGITIMATE SKIP	3196	5.81

BUSPAR Len : 2 EVER USED BUSPAR NONMEDICALLY

	Freq	Pct
1 = Response entered	157	0.29
3 = Response entered LOGICALLY ASSIGNED.....	2	0.00
6 = Response not entered.....	1208	2.19
81 = NEVER USED TRANQUILIZERS Logically assigned.....	6	0.01
85 = BAD DATA Logically assigned.....	1	0.00
91 = NEVER USED TRANQUILIZERS	50385	91.53
94 = DON'T KNOW.....	28	0.05
97 = REFUSED	27	0.05
98 = BLANK (NO ANSWER).....	39	0.07
99 = LEGITIMATE SKIP	3196	5.81

EQUANIL Len : 2 EVER USED EQUANIL NONMEDICALLY

	Freq	Pct
1 = Response entered	23	0.04
6 = Response not entered.....	1344	2.44
81 = NEVER USED TRANQUILIZERS Logically assigned.....	6	0.01
85 = BAD DATA Logically assigned.....	1	0.00
91 = NEVER USED TRANQUILIZERS	50385	91.53
94 = DON'T KNOW.....	28	0.05
97 = REFUSED	27	0.05
98 = BLANK (NO ANSWER).....	39	0.07
99 = LEGITIMATE SKIP	3196	5.81

TRANQUILIZERS

FLEXERIL

Len : 2 EVER USED FLEXERIL NONMEDICALLY

	Freq	Pct
1 = Response entered	612	1.11
3 = Response entered LOGICALLY ASSIGNED.....	5	0.01
6 = Response not entered.....	750	1.36
81 = NEVER USED TRANQUILIZERS Logically assigned.....	6	0.01
85 = BAD DATA Logically assigned.....	1	0.00
91 = NEVER USED TRANQUILIZERS	50385	91.53
94 = DON'T KNOW.....	28	0.05
97 = REFUSED	27	0.05
98 = BLANK (NO ANSWER).....	39	0.07
99 = LEGITIMATE SKIP	3196	5.81

LIBRIUM

Len : 2 EVER USED LIBRIUM NONMEDICALLY

	Freq	Pct
1 = Response entered	100	0.18
3 = Response entered LOGICALLY ASSIGNED.....	1	0.00
6 = Response not entered.....	1266	2.30
81 = NEVER USED TRANQUILIZERS Logically assigned.....	6	0.01
85 = BAD DATA Logically assigned.....	1	0.00
91 = NEVER USED TRANQUILIZERS	50385	91.53
94 = DON'T KNOW.....	28	0.05
97 = REFUSED	27	0.05
98 = BLANK (NO ANSWER).....	39	0.07
99 = LEGITIMATE SKIP	3196	5.81

LIMBTROL

Len : 2 EVER USED LIMBTROL NONMEDICALLY

	Freq	Pct
1 = Response entered	24	0.04
6 = Response not entered.....	1343	2.44
81 = NEVER USED TRANQUILIZERS Logically assigned.....	6	0.01
85 = BAD DATA Logically assigned.....	1	0.00
91 = NEVER USED TRANQUILIZERS	50385	91.53
94 = DON'T KNOW.....	28	0.05
97 = REFUSED	27	0.05
98 = BLANK (NO ANSWER).....	39	0.07
99 = LEGITIMATE SKIP	3196	5.81

MEPROB

Len : 2 EVER USED MEPROBAMATE NONMEDICALLY

	Freq	Pct
1 = Response entered	32	0.06
3 = Response entered LOGICALLY ASSIGNED.....	1	0.00
6 = Response not entered.....	1334	2.42
81 = NEVER USED TRANQUILIZERS Logically assigned.....	6	0.01
85 = BAD DATA Logically assigned.....	1	0.00
91 = NEVER USED TRANQUILIZERS	50385	91.53
94 = DON'T KNOW.....	28	0.05
97 = REFUSED	27	0.05
98 = BLANK (NO ANSWER).....	39	0.07
99 = LEGITIMATE SKIP	3196	5.81

MILTOWN

Len : 2 EVER USED MILTOWN NONMEDICALLY

	Freq	Pct
1 = Response entered	15	0.03
6 = Response not entered.....	1352	2.46
81 = NEVER USED TRANQUILIZERS Logically assigned.....	6	0.01
85 = BAD DATA Logically assigned.....	1	0.00
91 = NEVER USED TRANQUILIZERS	50385	91.53
94 = DON'T KNOW.....	28	0.05
97 = REFUSED	27	0.05
98 = BLANK (NO ANSWER).....	39	0.07
99 = LEGITIMATE SKIP	3196	5.81

TRANQUILIZERS

ROHYPNOL

Len : 2 EVER USED ROHYPNOL NONMEDICALLY

	Freq	Pct
1 = Response entered	85	0.15
3 = Response entered LOGICALLY ASSIGNED.....	1	0.00
6 = Response not entered.....	1281	2.33
81 = NEVER USED TRANQUILIZERS Logically assigned.....	6	0.01
85 = BAD DATA Logically assigned.....	1	0.00
91 = NEVER USED TRANQUILIZERS	50385	91.53
94 = DON'T KNOW.....	28	0.05
97 = REFUSED	27	0.05
98 = BLANK (NO ANSWER).....	39	0.07
99 = LEGITIMATE SKIP	3196	5.81

SERAX

Len : 2 EVER USED SERAX NONMEDICALLY

	Freq	Pct
1 = Response entered	27	0.05
6 = Response not entered.....	1340	2.43
81 = NEVER USED TRANQUILIZERS Logically assigned.....	6	0.01
85 = BAD DATA Logically assigned.....	1	0.00
91 = NEVER USED TRANQUILIZERS	50385	91.53
94 = DON'T KNOW.....	28	0.05
97 = REFUSED	27	0.05
98 = BLANK (NO ANSWER).....	39	0.07
99 = LEGITIMATE SKIP	3196	5.81

SOMA

Len : 2 EVER USED SOMA NONMEDICALLY

	Freq	Pct
1 = Response entered	765	1.39
3 = Response entered LOGICALLY ASSIGNED.....	3	0.01
6 = Response not entered.....	599	1.09
81 = NEVER USED TRANQUILIZERS Logically assigned.....	6	0.01
85 = BAD DATA Logically assigned.....	1	0.00
91 = NEVER USED TRANQUILIZERS	50385	91.53
94 = DON'T KNOW.....	28	0.05
97 = REFUSED	27	0.05
98 = BLANK (NO ANSWER).....	39	0.07
99 = LEGITIMATE SKIP	3196	5.81

TRANXENE

Len : 2 EVER USED TRANXENE NONMEDICALLY

	Freq	Pct
1 = Response entered	41	0.07
6 = Response not entered.....	1326	2.41
81 = NEVER USED TRANQUILIZERS Logically assigned.....	6	0.01
85 = BAD DATA Logically assigned.....	1	0.00
91 = NEVER USED TRANQUILIZERS	50385	91.53
94 = DON'T KNOW.....	28	0.05
97 = REFUSED	27	0.05
98 = BLANK (NO ANSWER).....	39	0.07
99 = LEGITIMATE SKIP	3196	5.81

VISTAR

Len : 2 EVER USED VISTARIL NONMEDICALLY

	Freq	Pct
1 = Response entered	69	0.13
3 = Response entered LOGICALLY ASSIGNED.....	1	0.00
6 = Response not entered.....	1297	2.36
81 = NEVER USED TRANQUILIZERS Logically assigned.....	6	0.01
85 = BAD DATA Logically assigned.....	1	0.00
91 = NEVER USED TRANQUILIZERS	50385	91.53
94 = DON'T KNOW.....	28	0.05
97 = REFUSED	27	0.05
98 = BLANK (NO ANSWER).....	39	0.07
99 = LEGITIMATE SKIP	3196	5.81

TRANQUILIZERS

Have you ever, even once, used any other prescription tranquilizer, besides the ones shown on Card B, when it was not prescribed for you or that you took only for the experience or feeling it caused?

TRNOLST

Len : 2 EVER USED ANY OTHER TRANQUILIZER NONMEDICALLY

	Freq	Pct
1 = Yes	327	0.59
2 = No.....	4246	7.71
81 = NEVER USED TRANQUILIZERS Logically assigned.....	6	0.01
85 = BAD DATA Logically assigned.....	2	0.00
91 = NEVER USED TRANQUILIZERS	50385	91.53
94 = DON'T KNOW.....	64	0.12
97 = REFUSED	18	0.03
98 = BLANK (NO ANSWER).....	1	0.00

TRANQUILIZERS

TRNEWA

Len : 4 OTHER TRANQUILIZER - SPECIFY 1

	Freq	Pct
101 = Butisol.....	1	0.00
105 = Placidyl, Ethchlorvynol.....	1	0.00
109 = Seconal.....	2	0.00
112 = Restoril, Temazepam.....	1	0.00
115 = Phenobarbital.....	5	0.01
116 = Methaqualone, Sopor, Quaalude.....	10	0.02
129 = Reds.....	2	0.00
131 = Haldol, Haloperidol.....	1	0.00
174 = Ambien, Stilnox, Zolpidem.....	9	0.02
178 = Quetiapine, Seroquel.....	15	0.03
189 = Sonata.....	1	0.00
201 = Valium, Diazepam.....	10	0.02
202 = Librium, Chlordiazepoxide HCl.....	1	0.00
207 = Ativan, Lorazepam, Orfidal.....	4	0.01
209 = Xanax, Alprazolam, Tafil, Xanax bars.....	20	0.04
211 = BuSpar, Buspirone.....	2	0.00
215 = Vistaril.....	1	0.00
216 = Atarax, Hydroxyzine.....	1	0.00
220 = Meprobamate.....	1	0.00
221 = OTHER Tranquilizer, NOT OTHERWISE SPECIFIED.....	4	0.01
222 = USED TRANQUILIZER, DON'T KNOW NAME.....	50	0.09
223 = Carbacot, Marbaxin, Methocarbamol, Robaxin.....	1	0.00
225 = Desyrel, Trazodone hydrochloride.....	5	0.01
226 = Stelazine, Trifluoperazine HCl.....	1	0.00
227 = Thorazine.....	1	0.00
228 = Amitriptyline, Elavil.....	3	0.01
232 = Mellaril.....	1	0.00
234 = Flexeril, Cyclobenzaprine.....	5	0.01
240 = Lithium carbonate, Lithonate.....	1	0.00
241 = Prozac, Fluoxetine.....	1	0.00
246 = Clonazepam, Diocam, Klonopin, Rivotril.....	3	0.01
268 = Rohypnol, Flunitrazepam, roche, roofies.....	1	0.00
271 = Zoloft.....	1	0.00
283 = Paroxetine, Paxil.....	1	0.00
285 = Risperdal, Risperdol, Risperidone.....	1	0.00
289 = Olanzapine, Zyprexa.....	2	0.00
290 = Skelaxin.....	2	0.00
295 = Mirtazapine, Remeron.....	1	0.00
374 = Christmas tree(s).....	1	0.00
377 = Albuterol, Proventil, Ventolin.....	1	0.00
413 = Talacen.....	1	0.00
434 = Vicodin, Lortab, Lorcet, Anexsia, Co-Gesic.....	3	0.01
477 = Melumbrina, Neo-Melumbrina.....	1	0.00
658 = Special K, Ketamine.....	21	0.04
663 = Animal tranquilizer, horse tranquilizer.....	2	0.00
807 = Alcohol, beer, ethanol, ETOH, pink champagne.....	1	0.00
848 = Liquid vitamin, vitamin pills <OTC>.....	1	0.00
1013 = Ambien CR.....	1	0.00
2001 = Sanoma, Soma, Carisoprodol.....	4	0.01
2002 = Muscle relaxers.....	3	0.01
2018 = 4 Bar, Quad Bar.....	1	0.00
3023 = Adderall.....	4	0.01
4033 = Vicoprofen.....	1	0.00
4043 = Tramadol.....	1	0.00
4067 = OxyContin.....	2	0.00
4082 = Analgin, Dipyrone, Metamizol, Metamizole, Prodolin.....	2	0.00
8007 = Gabapentin, Neurontin.....	1	0.00
8011 = Herb, flower, plant; type unspecified.....	1	0.00
8097 = Zanaflex.....	2	0.00
8228 = Boldo.....	1	0.00
9981 = NEVER USED TRANQUILIZERS Logically assigned.....	6	0.01
9985 = BAD DATA Logically assigned.....	3	0.01
9991 = NEVER USED TRANQUILIZERS.....	50385	91.53
9997 = REFUSED.....	25	0.05
9998 = BLANK (NO ANSWER).....	155	0.28
9999 = LEGITIMATE SKIP.....	4246	7.71

TRANQUILIZERS

TRNEWB

Len : 4 OTHER TRANQUILIZER - SPECIFY 2

	Freq	Pct
116 = Methaqualone, Sopor, Quaalude	3	0.01
124 = Yellow jackets	1	0.00
178 = Quetiapine, Seroquel	3	0.01
189 = Sonata	1	0.00
201 = Valium, Diazepam	1	0.00
209 = Xanax, Alprazolam, Tafil, Xanax bars	4	0.01
222 = USED TRANQUILIZER, DON'T KNOW NAME	3	0.01
225 = Desyrel, Trazodone hydrochloride	3	0.01
234 = Flexeril, Cyclobenzaprine	2	0.00
241 = Prozac, Fluoxetine	1	0.00
658 = Special K, Ketamine	1	0.00
2017 = Motival	1	0.00
4067 = OxyContin	1	0.00
9981 = NEVER USED TRANQUILIZERS Logically assigned	6	0.01
9985 = BAD DATA Logically assigned	1	0.00
9991 = NEVER USED TRANQUILIZERS	50385	91.53
9997 = REFUSED	18	0.03
9998 = BLANK (NO ANSWER)	368	0.67
9999 = LEGITIMATE SKIP	4246	7.71

TRNEWC

Len : 4 OTHER TRANQUILIZER - SPECIFY 3

	Freq	Pct
201 = Valium, Diazepam	1	0.00
227 = Thorazine	1	0.00
234 = Flexeril, Cyclobenzaprine	1	0.00
2017 = Motival	1	0.00
9981 = NEVER USED TRANQUILIZERS Logically assigned	6	0.01
9991 = NEVER USED TRANQUILIZERS	50385	91.53
9997 = REFUSED	18	0.03
9998 = BLANK (NO ANSWER)	390	0.71
9999 = LEGITIMATE SKIP	4246	7.71

TRNEWD

Len : 4 OTHER TRANQUILIZER - SPECIFY 4

	Freq	Pct
222 = USED TRANQUILIZER, DON'T KNOW NAME	1	0.00
9981 = NEVER USED TRANQUILIZERS Logically assigned	6	0.01
9991 = NEVER USED TRANQUILIZERS	50385	91.53
9997 = REFUSED	18	0.03
9998 = BLANK (NO ANSWER)	393	0.71
9999 = LEGITIMATE SKIP	4246	7.71

TRNEWE

Len : 4 OTHER TRANQUILIZER - SPECIFY 5

	Freq	Pct
221 = OTHER Tranquilizer, NOT OTHERWISE SPECIFIED	1	0.00
9981 = NEVER USED TRANQUILIZERS Logically assigned	6	0.01
9991 = NEVER USED TRANQUILIZERS	50385	91.53
9997 = REFUSED	18	0.03
9998 = BLANK (NO ANSWER)	393	0.71
9999 = LEGITIMATE SKIP	4246	7.71

TRANQUILIZERS

The answers that people give us about their use of prescription tranquilizers are important to this study's success. We know that this information is personal, but remember your answers will be kept confidential.

Please think again about answering this question: Have you ever, even once, used any type of prescription tranquilizer that was not prescribed for you or that you took only for the experience or feeling it caused?

NOTE: This variable was coded as 1 if respondents answered yes to the above question and 91 if respondents answered the above question as no (see below). This variable also was coded as 1 if the questions corresponding to any of the following variables were answered as yes: KLONOPIN, XNAXATVN, VALMDIAZ, TRNCARD, or TRNOLST. This variable also was coded as 81 or 91 if all of the above variables were coded as 81 or 91, respectively.

TRNEVER Len : 2 EVER USED TRANQUILIZERS NONMEDICALLY

	Freq	Pct
1 = Yes	4543	8.25
81 = NEVER USED TRANQUILIZERS Logically assigned.....	6	0.01
91 = NEVER USED TRANQUILIZERS	50385	91.53
97 = REFUSED	9	0.02
98 = BLANK (NO ANSWER).....	106	0.19

How old were you the first time you used any prescription tranquilizer that was not prescribed for you or that you took only for the experience or feeling it caused?

TRANAGE Len : 3 AGE WHEN FIRST USED TRANQUILIZERS NONMEDICALLY

	Freq	Pct
RANGE = 1 - 85.....	4406	8.00
981 = NEVER USED TRANQUILIZERS Logically assigned.....	6	0.01
985 = BAD DATA Logically assigned	28	0.05
991 = NEVER USED TRANQUILIZERS	50385	91.53
994 = DON'T KNOW.....	90	0.16
997 = REFUSED	30	0.05
998 = BLANK (NO ANSWER).....	104	0.19

v

TRANFYU Len : 4 YEAR OF FIRST TRANQUILIZER USE - RECODE

	Freq	Pct
RANGE = 2005 - 2007	687	1.25
9981 = NEVER USED TRANQUILIZERS Logically assigned.....	6	0.01
9985 = BAD DATA Logically assigned	67	0.12
9989 = LEGITIMATE SKIP Logically assn	22	0.04
9991 = NEVER USED TRANQUILIZERS	50385	91.53
9994 = DON'T KNOW.....	93	0.17
9997 = REFUSED	31	0.06
9998 = BLANK (NO ANSWER).....	106	0.19
9999 = LEGITIMATE SKIP	3652	6.63

TRANMFU Len : 2 MONTH OF FIRST TRANQUILIZER USE - RECODE

	Freq	Pct
1 = January	58	0.11
2 = February	43	0.08
3 = March	55	0.10
4 = April	43	0.08
5 = May	53	0.10
6 = June	69	0.13
7 = July.....	60	0.11
8 = August.....	60	0.11
9 = September.....	48	0.09
10 = October.....	62	0.11
11 = November.....	40	0.07
12 = December.....	40	0.07
81 = NEVER USED TRANQUILIZERS Logically assigned.....	6	0.01
85 = BAD DATA Logically assigned.....	67	0.12
89 = LEGITIMATE SKIP Logically assn	22	0.04
91 = NEVER USED TRANQUILIZERS	50385	91.53
94 = DON'T KNOW.....	148	0.27
97 = REFUSED	32	0.06
98 = BLANK (NO ANSWER).....	106	0.19
99 = LEGITIMATE SKIP	3652	6.63

TRANQUILIZERS

NOTE: This variable incorporates values from 2 probe questions that were asked when the respondent answered DON'T KNOW or REFUSED to this question.

How long has it been since you last used any prescription tranquilizer that was not prescribed for you or that you took only for the experience or feeling it caused?

TRANREC Len : 2 TIME SINCE LAST USED TRANQUILIZERS NONMEDICALLY

	Freq	Pct
1 = Within the past 30 days.....	512	0.93
2 = More than 30 days ago but within the past 12 mos	1018	1.85
3 = More than 12 months ago	2921	5.31
8 = Used at some point in the past 12 mos LOG ASSN	8	0.01
9 = Used at some point in lifetime LOG ASSN	83	0.15
11 = Used in the past 30 days LOGICALLY ASSIGNED	1	0.00
81 = NEVER USED TRANQUILIZERS Logically assigned.....	6	0.01
85 = BAD DATA Logically assigned.....	2	0.00
91 = NEVER USED TRANQUILIZERS	50385	91.53
97 = REFUSED	9	0.02
98 = BLANK (NO ANSWER).....	104	0.19

TRNYRTOT Len : 3 TOTAL # DAYS USED TRANQUILIZERS PAST 12 MONTHS

	Freq	Pct
RANGE = 1 - 365.....	1504	2.73
981 = NEVER USED TRANQUILIZERS Logically assigned.....	6	0.01
985 = BAD DATA Logically assigned	14	0.03
991 = NEVER USED TRANQUILIZERS	50385	91.53
993 = DID NOT USE TRANQUILIZERS IN THE PAST 12 MOS	2921	5.31
994 = DON'T KNOW.....	18	0.03
997 = REFUSED	13	0.02
998 = BLANK (NO ANSWER).....	188	0.34

TRTOTFG Len : 2 TRIMMING INDICATOR FOR TRNYRTOT

	Freq	Pct
98 = BLANK (NO ANSWER).....	55049	100.0

TRFQFLG Len : 2 TRIMMED TRNYRTOT IF R USED < 12 MOS

	Freq	Pct
1 = Trimmed to be consistent with mo/yr of 1st use.....	103	0.19
98 = BLANK (NO ANSWER).....	54946	99.81

Now think about the past 12 months, from [DATEFILL] through today. We want to know how many days you've used any prescription tranquilizer that was not prescribed for you or that you took only for the experience or feeling it caused during the past 12 months.

What would be the easiest way for you to tell us how many days you used a prescription tranquilizer in either of these ways?

TRBSTWAY Len : 2 EASIEST WAY TO TELL US # DAYS USED TRANQUILIZER

	Freq	Pct
1 = Prefer to answer in days per week.....	227	0.41
2 = Prefer to answer in days per month	415	0.75
3 = Prefer to answer in days per year	858	1.56
11 = Prefer to ans in days per wk LOG ASSN.....	2	0.00
12 = Prefer to ans in days per mo LOG ASSN	5	0.01
13 = Prefer to ans in days per yr LOG ASSN	9	0.02
81 = NEVER USED TRANQUILIZERS Logically assigned.....	6	0.01
85 = BAD DATA Logically assigned	14	0.03
91 = NEVER USED TRANQUILIZERS	50385	91.53
93 = DID NOT USE TRANQUILIZERS IN THE PAST 12 MOS	2921	5.31
94 = DON'T KNOW.....	8	0.01
97 = REFUSED	11	0.02
98 = BLANK (NO ANSWER).....	188	0.34

TRANQUILIZERS

On how many days in the past 12 months did you use any prescription tranquilizer that was not prescribed for you or that you took only for the experience or feeling it caused?

TRDAYPYR Len : 3 # DAYS USED TRANQUILIZERS "NM" PAST 12 MONTHS

	Freq	Pct
RANGE = 1 - 365.....	864	1.57
981 = NEVER USED TRANQUILIZERS Logically assigned.....	6	0.01
985 = BAD DATA Logically assigned.....	6	0.01
989 = LEGITIMATE SKIP Logically assigned.....	6	0.01
991 = NEVER USED TRANQUILIZERS	50385	91.53
993 = DID NOT USE TRANQUILIZERS IN THE PAST 12 MOS	2921	5.31
994 = DON'T KNOW.....	11	0.02
997 = REFUSED	11	0.02
998 = BLANK (NO ANSWER).....	196	0.36
999 = LEGITIMATE SKIP	643	1.17

On average, how many days each month during the past 12 months did you use any prescription tranquilizer that was not prescribed for you or that you took only for the experience or feeling it caused?

TRDAYPMO Len : 2 # DAYS PER MO USED TRANQUILIZERS "NM" PAST 12 MOS

	Freq	Pct
RANGE = 1 - 30.....	413	0.75
81 = NEVER USED TRANQUILIZERS Logically assigned.....	6	0.01
85 = BAD DATA Logically assigned.....	7	0.01
89 = LEGITIMATE SKIP Logically assigned.....	2	0.00
91 = NEVER USED TRANQUILIZERS	50385	91.53
93 = DID NOT USE TRANQUILIZERS IN THE PAST 12 MOS	2921	5.31
94 = DON'T KNOW.....	16	0.03
97 = REFUSED	13	0.02
98 = BLANK (NO ANSWER).....	195	0.35
99 = LEGITIMATE SKIP	1091	1.98

On average, how many days each week during the past 12 months did you use any prescription tranquilizer that was not prescribed for you or that you took only for the experience or feeling it caused?

TRDAYPWK Len : 2 # DAYS PER WK USED TRANQUILIZERS "NM" PAST 12 MOS

	Freq	Pct
RANGE = 1 - 7.....	227	0.41
81 = NEVER USED TRANQUILIZERS Logically assigned.....	6	0.01
85 = BAD DATA Logically assigned.....	1	0.00
91 = NEVER USED TRANQUILIZERS	50385	91.53
93 = DID NOT USE TRANQUILIZERS IN THE PAST 12 MOS	2921	5.31
94 = DON'T KNOW.....	18	0.03
97 = REFUSED	13	0.02
98 = BLANK (NO ANSWER).....	201	0.37
99 = LEGITIMATE SKIP	1277	2.32

STIMULANTS

STIMULANTS

These next questions ask about the use of drugs such as amphetamines that are known as stimulants, "uppers," or "speed." People sometimes take these drugs to lose weight, to stay awake, or for attention deficit disorders. We are not interested in the use of "over-the-counter" stimulants such as Dexatrim or No-Doz that can be bought in drug stores or grocery stores without a doctor's prescription.

Card C shows pictures of some different kinds of prescription stimulants and lists the names of some others. These pictures show only pills, but we are interested in your use of any form of prescription stimulants that were not prescribed for you, or that you took only for the experience or feeling they caused. Please look at Card C carefully as you answer the next questions.

Have you ever, even once, used Methamphetamine, Desoxyn, or Methedrine that was not prescribed for you or that you took only for the experience or feeling it caused? Methamphetamine is also known as crank, crystal, ice, or speed.

NOTE: This variable incorporates the value from a probe question that was asked when the respondent answered REFUSED to this question.

METHDES Len : 2 EVER USED METHAMPHETAMINE, DESOXYN, OR METHEDRINE

	Freq	Pct
1 = Yes	2058	3.74
2 = No.....	2138	3.88
3 = Yes LOGICALLY ASSIGNED	1	0.00
81 = NEVER USED STIMULANTS Logically assigned	11	0.02
85 = BAD DATA Logically assigned.....	2	0.00
91 = NEVER USED STIMULANTS	50783	92.25
94 = DON'T KNOW.....	40	0.07
97 = REFUSED	14	0.03
98 = BLANK (NO ANSWER).....	2	0.00

Have you ever, even once, used prescription diet pills, such as Amphetamines, Benzedrine, Biphedamine, Fastin, or Phentermine, that was not prescribed for you or that you took only for the experience or feeling it caused?

DIETPILS Len : 2 EVER USED DIET PILLS SUCH AS AMPHETAMINES, ETC

	Freq	Pct
1 = Yes	1212	2.20
2 = No.....	2984	5.42
3 = Yes LOGICALLY ASSIGNED	4	0.01
81 = NEVER USED STIMULANTS Logically assigned	11	0.02
85 = BAD DATA Logically assigned.....	2	0.00
91 = NEVER USED STIMULANTS	50783	92.25
94 = DON'T KNOW.....	38	0.07
97 = REFUSED	13	0.02
98 = BLANK (NO ANSWER).....	2	0.00

Have you ever, even once, used Ritalin or Methylphenidate that was not prescribed for you or that you took only for the experience or feeling it caused?

RITMPHEN Len : 2 EVER USED RITALIN OR METHYLPHENIDATE

	Freq	Pct
1 = Yes	1587	2.88
2 = No.....	2612	4.74
3 = Yes LOGICALLY ASSIGNED	1	0.00
81 = NEVER USED STIMULANTS Logically assigned	11	0.02
85 = BAD DATA Logically assigned.....	2	0.00
91 = NEVER USED STIMULANTS	50783	92.25
94 = DON'T KNOW.....	39	0.07
97 = REFUSED	12	0.02
98 = BLANK (NO ANSWER).....	2	0.00

STIMULANTS

Please look at the stimulants shown below the red line on Card C.

Have you ever, even once, used any of these stimulants when they were not prescribed for you or that you took only for the experience or feeling they caused?

STM CARD Len : 2 EVER USED ANY STIMULANT BELOW RED LINE ON CARD C

	Freq	Pct
1 = Yes	598	1.09
2 = No.....	3589	6.52
3 = Yes LOGICALLY ASSIGNED	5	0.01
81 = NEVER USED STIMULANTS Logically assigned	11	0.02
85 = BAD DATA Logically assigned.....	2	0.00
91 = NEVER USED STIMULANTS	50783	92.25
94 = DON'T KNOW.....	46	0.08
97 = REFUSED	13	0.02
98 = BLANK (NO ANSWER).....	2	0.00

Which of the stimulants shown below the red line on Card C have you used when they were not prescribed for you or that you took only for the experience or feeling they caused?

CYLERT Len : 2 EVER USED CYLERT NONMEDICALLY

	Freq	Pct
1 = Response entered	46	0.08
6 = Response not entered.....	515	0.94
81 = NEVER USED STIMULANTS Logically assigned	11	0.02
91 = NEVER USED STIMULANTS	50783	92.25
94 = DON'T KNOW.....	30	0.05
97 = REFUSED	25	0.05
98 = BLANK (NO ANSWER).....	50	0.09
99 = LEGITIMATE SKIP	3589	6.52

DEXED Len : 2 EVER USED DEXEDRINE NONMEDICALLY

	Freq	Pct
1 = Response entered	325	0.59
6 = Response not entered.....	236	0.43
81 = NEVER USED STIMULANTS Logically assigned	11	0.02
91 = NEVER USED STIMULANTS	50783	92.25
94 = DON'T KNOW.....	30	0.05
97 = REFUSED	25	0.05
98 = BLANK (NO ANSWER).....	50	0.09
99 = LEGITIMATE SKIP	3589	6.52

DETAMP Len : 2 EVER USED DEXTROAMPHETAMINE NONMEDICALLY

	Freq	Pct
1 = Response entered	138	0.25
3 = Response entered LOGICALLY ASSIGNED.....	1	0.00
6 = Response not entered.....	422	0.77
81 = NEVER USED STIMULANTS Logically assigned	11	0.02
91 = NEVER USED STIMULANTS	50783	92.25
94 = DON'T KNOW.....	30	0.05
97 = REFUSED	25	0.05
98 = BLANK (NO ANSWER).....	50	0.09
99 = LEGITIMATE SKIP	3589	6.52

DIDREX Len : 2 EVER USED DIDREX NONMEDICALLY

	Freq	Pct
1 = Response entered	36	0.07
6 = Response not entered.....	525	0.95
81 = NEVER USED STIMULANTS Logically assigned	11	0.02
91 = NEVER USED STIMULANTS	50783	92.25
94 = DON'T KNOW.....	30	0.05
97 = REFUSED	25	0.05
98 = BLANK (NO ANSWER).....	50	0.09
99 = LEGITIMATE SKIP	3589	6.52

STIMULANTS

ESKAT

Len : 2 EVER USED ESKATROL NONMEDICALLY

	Freq	Pct
1 = Response entered	27	0.05
3 = Response entered LOGICALLY ASSIGNED.....	1	0.00
6 = Response not entered.....	533	0.97
81 = NEVER USED STIMULANTS Logically assigned	11	0.02
91 = NEVER USED STIMULANTS	50783	92.25
94 = DON'T KNOW.....	30	0.05
97 = REFUSED	25	0.05
98 = BLANK (NO ANSWER).....	50	0.09
99 = LEGITIMATE SKIP	3589	6.52

IONAMIN

Len : 2 EVER USED IONAMIN NONMEDICALLY

	Freq	Pct
1 = Response entered	39	0.07
6 = Response not entered.....	522	0.95
81 = NEVER USED STIMULANTS Logically assigned	11	0.02
91 = NEVER USED STIMULANTS	50783	92.25
94 = DON'T KNOW.....	30	0.05
97 = REFUSED	25	0.05
98 = BLANK (NO ANSWER).....	50	0.09
99 = LEGITIMATE SKIP	3589	6.52

MAZANOR

Len : 2 EVER USED MAZANOR NONMEDICALLY

	Freq	Pct
1 = Response entered	18	0.03
6 = Response not entered.....	543	0.99
81 = NEVER USED STIMULANTS Logically assigned	11	0.02
91 = NEVER USED STIMULANTS	50783	92.25
94 = DON'T KNOW.....	30	0.05
97 = REFUSED	25	0.05
98 = BLANK (NO ANSWER).....	50	0.09
99 = LEGITIMATE SKIP	3589	6.52

OBLA

Len : 2 EVER USED OBEDRIN-LA NONMEDICALLY

	Freq	Pct
1 = Response entered	5	0.01
6 = Response not entered.....	556	1.01
81 = NEVER USED STIMULANTS Logically assigned	11	0.02
91 = NEVER USED STIMULANTS	50783	92.25
94 = DON'T KNOW.....	30	0.05
97 = REFUSED	25	0.05
98 = BLANK (NO ANSWER).....	50	0.09
99 = LEGITIMATE SKIP	3589	6.52

PLEGINE

Len : 2 EVER USED PLEGINE NONMEDICALLY

	Freq	Pct
1 = Response entered	18	0.03
6 = Response not entered.....	543	0.99
81 = NEVER USED STIMULANTS Logically assigned	11	0.02
91 = NEVER USED STIMULANTS	50783	92.25
94 = DON'T KNOW.....	30	0.05
97 = REFUSED	25	0.05
98 = BLANK (NO ANSWER).....	50	0.09
99 = LEGITIMATE SKIP	3589	6.52

PRELUDIN

Len : 2 EVER USED PRELUDIN NONMEDICALLY

	Freq	Pct
1 = Response entered	43	0.08
3 = Response entered LOGICALLY ASSIGNED.....	1	0.00
6 = Response not entered.....	517	0.94
81 = NEVER USED STIMULANTS Logically assigned	11	0.02
91 = NEVER USED STIMULANTS	50783	92.25
94 = DON'T KNOW.....	30	0.05
97 = REFUSED	25	0.05
98 = BLANK (NO ANSWER).....	50	0.09
99 = LEGITIMATE SKIP	3589	6.52

STIMULANTS

SANOREX

Len : 2 EVER USED SANOREX NONMEDICALLY

	Freq	Pct
1 = Response entered	35	0.06
3 = Response entered LOGICALLY ASSIGNED	2	0.00
6 = Response not entered.....	524	0.95
81 = NEVER USED STIMULANTS Logically assigned	11	0.02
91 = NEVER USED STIMULANTS	50783	92.25
94 = DON'T KNOW.....	30	0.05
97 = REFUSED	25	0.05
98 = BLANK (NO ANSWER).....	50	0.09
99 = LEGITIMATE SKIP	3589	6.52

TENUATE

Len : 2 EVER USED TENUATE NONMEDICALLY

	Freq	Pct
1 = Response entered	19	0.03
6 = Response not entered.....	542	0.98
81 = NEVER USED STIMULANTS Logically assigned	11	0.02
91 = NEVER USED STIMULANTS	50783	92.25
94 = DON'T KNOW.....	30	0.05
97 = REFUSED	25	0.05
98 = BLANK (NO ANSWER).....	50	0.09
99 = LEGITIMATE SKIP	3589	6.52

Have you ever, even once, used any other prescription stimulant, besides the ones shown on Card C when it was not prescribed for you or that you took only for the experience or feeling it caused?

STMNOLST

Len : 2 EVER USED ANY OTHER STIMULANT NONMEDICALLY

	Freq	Pct
1 = Yes	673	1.22
2 = No.....	3491	6.34
4 = No LOGICALLY ASSIGNED	6	0.01
81 = NEVER USED STIMULANTS Logically assigned	11	0.02
85 = BAD DATA Logically assigned.....	2	0.00
91 = NEVER USED STIMULANTS	50783	92.25
94 = DON'T KNOW.....	68	0.12
97 = REFUSED	13	0.02
98 = BLANK (NO ANSWER).....	2	0.00

STIMULANTS

STIMNEWA

Len : 4 OTHER STIMULANT - SPECIFY 1

	Freq	Pct
105 = Placidyl, Ethchlorvynol	1	0.00
109 = Seconal.....	1	0.00
124 = Yellow jackets.....	1	0.00
129 = Reds	1	0.00
139 = Black widows	1	0.00
209 = Xanax, Alprazolam, Tafil, Xanax bars	5	0.01
240 = Lithium carbonate, Lithonate.....	1	0.00
241 = Prozac, Fluoxetine	1	0.00
271 = Zoloft	2	0.00
302 = Dexamyl.....	1	0.00
303 = Eskatrol.....	1	0.00
311 = Preludin	1	0.00
313 = Fastin, Phentermine, Adipex-P.....	10	0.02
316 = Sanorex	2	0.00
318 = Ritalin, Methylphenidate.....	2	0.00
319 = Cylert.....	1	0.00
320 = Dextroamphetamine.....	1	0.00
322 = Methamphetamine ("ice" or "crank"), Meth.....	6	0.01
324 = Uppers; OTHER Stimulant, NOT OTHERWISE SPECIFIED	8	0.01
325 = USED STIMULANT, DON'T KNOW NAME	37	0.07
326 = White cross.....	12	0.02
327 = Black beauties, black beauty.....	19	0.03
329 = Bird's eggs, robin's eggs, speckled eggs.....	3	0.01
331 = Blancs, whites.....	1	0.00
332 = Ephedrine	4	0.01
333 = 357 Magnum, Magnum 44 <OTC>.....	1	0.00
334 = Crossroads, cross tops	5	0.01
336 = Diet pills.....	2	0.00
339 = Amphetamines.....	2	0.00
344 = Bennies.....	1	0.00
345 = Black molly	3	0.01
346 = Marax	1	0.00
349 = Bontril, Melfiat, Phendimetrazine.....	2	0.00
354 = Vivarin <OTC>.....	1	0.00
355 = Crystal meth.....	1	0.00
377 = Albuterol, Proventil, Ventolin	1	0.00
423 = Percocet	1	0.00
442 = Ibuprofen	1	0.00
606 = "Ecstasy" (MDMA), X-TC, "X"	1	0.00
802 = THC, cannabinal, marinol, tetrahydrocannabinol.....	1	0.00
2002 = Muscle relaxers.....	1	0.00
2011 = Lexapro.....	1	0.00
3007 = Nasal inhalant.....	1	0.00
3015 = Fen-Phen (fenfluramine and phentermine).....	1	0.00
3023 = Adderall	381	0.69
3026 = Bupropion, Wellbutrin, Zyban	1	0.00
3027 = Energy pills	1	0.00
3050 = Mini thins	2	0.00
3052 = Speed; otherwise unspecified	18	0.03
3064 = Ephedra, Ma Huang.....	2	0.00
3069 = DextroStat.....	1	0.00
3077 = Concerta.....	10	0.02
3086 = Adderall XR.....	2	0.00
3087 = Strattera.....	1	0.00
3090 = Provigil, Modafinil.....	5	0.01
3094 = Dexmethylphenidate, Focalin	4	0.01
8011 = Herb, flower, plant; type unspecified	1	0.00
8058 = Cough medicine/syrup; type unspecified.....	1	0.00
8093 = Stacker 2/Stacker 3 <OTC>	1	0.00
8238 = Decongestant; type unspecified	1	0.00
9981 = NEVER USED STIMULANTS Logically assigned.....	11	0.02
9985 = BAD DATA Logically assigned.....	4	0.01
9989 = LEGITIMATE SKIP Logically assigned.....	6	0.01
9991 = NEVER USED STIMULANTS	50783	92.25
9997 = REFUSED	24	0.04
9998 = BLANK (NO ANSWER).....	147	0.27
9999 = LEGITIMATE SKIP	3491	6.34

STIMULANTS

STIMNEWB

Len : 4 OTHER STIMULANT - SPECIFY 2

	Freq	Pct
115 = Phenobarbital.....	1	0.00
120 = Downers; OTHER Sedative, NOT OTHERWISE SPECIFIED	1	0.00
201 = Valium, Diazepam.....	1	0.00
291 = Celexa	1	0.00
313 = Fastin, Phentermine, Adipex-P.....	1	0.00
318 = Ritalin, Methylphenidate.....	1	0.00
325 = USED STIMULANT, DON'T KNOW NAME	3	0.01
326 = White cross.....	4	0.01
327 = Black beauties, black beauty.....	4	0.01
328 = Pink hearts.....	1	0.00
332 = Ephedrine	2	0.00
333 = 357 Magnum, Magnum 44 <OTC>.....	1	0.00
339 = Amphetamines	1	0.00
353 = No-Doz <OTC>.....	1	0.00
374 = Christmas tree(s)	1	0.00
442 = Ibuprofen	1	0.00
3001 = Brown and clear.....	1	0.00
3023 = Adderall	16	0.03
3050 = Mini thins	1	0.00
3052 = Speed; otherwise unspecified	3	0.01
3077 = Concerta	9	0.02
3087 = Strattera.....	3	0.01
3090 = Provigil, Modafinil.....	1	0.00
3094 = Dexmethylphenidate, Focalin	1	0.00
3108 = Wellbutrin XL	1	0.00
9981 = NEVER USED STIMULANTS Logically assigned.....	11	0.02
9985 = BAD DATA Logically assigned	4	0.01
9989 = LEGITIMATE SKIP Logically assigned.....	1	0.00
9991 = NEVER USED STIMULANTS	50783	92.25
9997 = REFUSED	14	0.03
9998 = BLANK (NO ANSWER).....	679	1.23
9999 = LEGITIMATE SKIP	3496	6.35

STIMNEWC

Len : 4 OTHER STIMULANT - SPECIFY 3

	Freq	Pct
209 = Xanax, Alprazolam, Tafil, Xanax bars	1	0.00
324 = Uppers; OTHER Stimulant, NOT OTHERWISE SPECIFIED	1	0.00
332 = Ephedrine	1	0.00
409 = Tylenol with Codeine, Tylenol 3, Tylenol 4	1	0.00
3023 = Adderall	4	0.01
3077 = Concerta	1	0.00
3087 = Strattera.....	1	0.00
3187 = Greenies.....	1	0.00
8140 = Anamine	1	0.00
9981 = NEVER USED STIMULANTS Logically assigned.....	11	0.02
9985 = BAD DATA Logically assigned	1	0.00
9991 = NEVER USED STIMULANTS	50783	92.25
9997 = REFUSED	13	0.02
9998 = BLANK (NO ANSWER).....	732	1.33
9999 = LEGITIMATE SKIP	3497	6.35

STIMNEWD

Len : 4 OTHER STIMULANT - SPECIFY 4

	Freq	Pct
324 = Uppers; OTHER Stimulant, NOT OTHERWISE SPECIFIED	1	0.00
417 = Morphine, Roxanol.....	1	0.00
3023 = Adderall	1	0.00
3055 = Clenbuterol	1	0.00
3086 = Adderall XR.....	1	0.00
9981 = NEVER USED STIMULANTS Logically assigned.....	11	0.02
9991 = NEVER USED STIMULANTS	50783	92.25
9997 = REFUSED	13	0.02
9998 = BLANK (NO ANSWER).....	740	1.34
9999 = LEGITIMATE SKIP	3497	6.35

STIMULANTS

STIMNEWE

Len : 4 OTHER STIMULANT - SPECIFY 5

	Freq	Pct
415 = Codeine	1	0.00
9981 = NEVER USED STIMULANTS Logically assigned.....	11	0.02
9991 = NEVER USED STIMULANTS	50783	92.25
9997 = REFUSED	13	0.02
9998 = BLANK (NO ANSWER).....	744	1.35
9999 = LEGITIMATE SKIP	3497	6.35

The answers that people give us about their use of prescription stimulants are important to this study's success. We know that this information is personal, but remember your answers will be kept confidential.

Please think again about answering this question: Have you ever, even once, used any type of prescription stimulant that was not prescribed for you or that you took only for the experience or feeling it caused?

NOTE: This variable was coded as 1 if respondents answered yes to the above question and 91 if respondents answered the above question as no (see below). This variable also was coded as 1 if the questions corresponding to any of the following variables were answered as yes: METHDES, DIETPILS, RITMPHEN, STMCARD, or STMNOLST. This variable also was coded as 81 or 91 if all of the above variables were coded as 81 or 91, respectively.

STMEVER

Len : 2 EVER USED STIMULANTS NONMEDICALLY

	Freq	Pct
1 = Yes.....	4140	7.52
81 = NEVER USED STIMULANTS Logically assigned	11	0.02
91 = NEVER USED STIMULANTS	50783	92.25
97 = REFUSED	8	0.01
98 = BLANK (NO ANSWER).....	107	0.19

How old were you the first time you used any prescription stimulant that was not prescribed for you or that you took only for the experience or feeling it caused?

STIMAGE

Len : 3 AGE WHEN FIRST USED STIMULANTS NONMEDICALLY

	Freq	Pct
RANGE = 1 - 55.....	4032	7.32
981 = NEVER USED STIMULANTS Logically assigned.....	11	0.02
985 = BAD DATA Logically assigned	19	0.03
991 = NEVER USED STIMULANTS	50783	92.25
994 = DON'T KNOW.....	70	0.13
997 = REFUSED	25	0.05
998 = BLANK (NO ANSWER).....	109	0.20

NOTE: For respondents whose age at first use was equal to or 1 year less than their current age, responses from questions ST07a, ST07b, ST08a, ST08b, and associated consistency checks were used to create the following two variables.

STIMYFU

Len : 4 YEAR OF FIRST STIMULANT USE - RECODE

	Freq	Pct
RANGE = 2005 - 2007.....	456	0.83
9981 = NEVER USED STIMULANTS Logically assigned.....	11	0.02
9985 = BAD DATA Logically assigned	49	0.09
9989 = LEGITIMATE SKIP Logically assn	31	0.06
9991 = NEVER USED STIMULANTS	50783	92.25
9994 = DON'T KNOW.....	72	0.13
9997 = REFUSED	25	0.05
9998 = BLANK (NO ANSWER).....	112	0.20
9999 = LEGITIMATE SKIP	3510	6.38

STIMULANTS

STIMMFU

Len : 2 MONTH OF FIRST STIMULANT USE - RECODE

	Freq	Pct
1 = January.....	34	0.06
2 = February.....	40	0.07
3 = March.....	31	0.06
4 = April.....	34	0.06
5 = May.....	37	0.07
6 = June.....	37	0.07
7 = July.....	24	0.04
8 = August.....	29	0.05
9 = September.....	32	0.06
10 = October.....	43	0.08
11 = November.....	41	0.07
12 = December.....	30	0.05
81 = NEVER USED STIMULANTS Logically assigned.....	11	0.02
85 = BAD DATA Logically assigned.....	49	0.09
89 = LEGITIMATE SKIP Logically assn.....	31	0.06
91 = NEVER USED STIMULANTS.....	50783	92.25
94 = DON'T KNOW.....	113	0.21
97 = REFUSED.....	28	0.05
98 = BLANK (NO ANSWER).....	112	0.20
99 = LEGITIMATE SKIP.....	3510	6.38

NOTE: This variable incorporates values from 2 probe questions that were asked when the respondent answered DON'T KNOW or REFUSED to this question.

How long has it been since you last used any prescription stimulant that was not prescribed for you or that you took only for the experience or feeling it caused?

STIMREC

Len : 2 TIME SINCE LAST USED STIMULANTS NONMEDICALLY

	Freq	Pct
1 = Within the past 30 days.....	328	0.60
2 = More than 30 days ago but within the past 12 mos.....	673	1.22
3 = More than 12 months ago.....	3019	5.48
8 = Used at some point in the past 12 mos LOG ASSN.....	20	0.04
9 = Used at some point in lifetime LOG ASSN.....	80	0.15
11 = Used in the past 30 days LOGICALLY ASSIGNED.....	13	0.02
12 = Used >30 days ago but within pst 12 mos LOG ASSN.....	7	0.01
81 = NEVER USED STIMULANTS Logically assigned.....	11	0.02
85 = BAD DATA Logically assigned.....	2	0.00
91 = NEVER USED STIMULANTS.....	50783	92.25
97 = REFUSED.....	8	0.01
98 = BLANK (NO ANSWER).....	105	0.19

NOTE: The variables STMYRTOT, STBSTWAY, STDAYPYR, STDAYPMO, and STDAYPWK incorporate values from follow-up questions that were asked if respondents previously reported that they last used any stimulant more than 12 months ago but subsequently reported more recent use of any stimulant or methamphetamine.

STMYRTOT

Len : 3 TOTAL # DAYS USED STIMULANTS PAST 12 MONTHS

	Freq	Pct
RANGE = 1 - 364.....	1012	1.84
981 = NEVER USED STIMULANTS Logically assigned.....	11	0.02
985 = BAD DATA Logically assigned.....	13	0.02
991 = NEVER USED STIMULANTS.....	50783	92.25
993 = DID NOT USE STIMULANTS IN THE PAST 12 MOS.....	3019	5.48
994 = DON'T KNOW.....	13	0.02
997 = REFUSED.....	11	0.02
998 = BLANK (NO ANSWER).....	187	0.34

STTOTFG

Len : 2 TRIMMING INDICATOR FOR STMYRTOT

	Freq	Pct
98 = BLANK (NO ANSWER).....	55049	100.0

STFQFLG

Len : 2 TRIMMED STMYRTOT IF R USED < 12 MOS

	Freq	Pct
1 = Trimmed to be consistent with mo/yr of 1st use.....	82	0.15
98 = BLANK (NO ANSWER).....	54967	99.85

STIMULANTS

Now think about the past 12 months, from [DATEFILL] through today. We want to know how many days you've used any prescription stimulant that was not prescribed for you or that you took only for the experience or feeling it caused during the past 12 months.

What would be the easiest way for you to tell us how many days you used a prescription stimulant in either of these ways?

STBSTWAY Len : 2 EASIEST WAY TO TELL US # DAYS USED STIMULANT

	Freq	Pct
1 = Prefer to answer in days per week	160	0.29
2 = Prefer to answer in days per month	249	0.45
3 = Prefer to answer in days per year	559	1.02
11 = Prefer to ans in days per wk LOG ASSN.....	2	0.00
12 = Prefer to ans in days per mo LOG ASSN.....	4	0.01
13 = Prefer to ans in days per yr LOG ASSN.....	6	0.01
21 = Prefer to ans in days per wk (MTBSTWAY=1,11).....	10	0.02
22 = Prefer to ans in days per mo (MTBSTWAY=2,12).....	17	0.03
23 = Prefer to ans in days per yr (MTBSTWAY=3,13).....	14	0.03
81 = NEVER USED STIMULANTS Logically assigned	11	0.02
85 = BAD DATA Logically assigned.....	13	0.02
91 = NEVER USED STIMULANTS	50783	92.25
93 = DID NOT USE STIMULANTS IN THE PAST 12 MOS.....	3019	5.48
94 = DON'T KNOW.....	6	0.01
97 = REFUSED	9	0.02
98 = BLANK (NO ANSWER).....	187	0.34

On how many days in the past 12 months did you use any prescription stimulant that was not prescribed for you or that you took only for the experience or feeling it caused?

STDAYPYR Len : 3 # DAYS USED STIMULANT "NM" PAST 12 MONTHS

	Freq	Pct
RANGE = 1 - 355.....	578	1.05
981 = NEVER USED STIMULANTS Logically assigned.....	11	0.02
985 = BAD DATA Logically assigned	3	0.01
989 = LEGITIMATE SKIP Logically assigned.....	20	0.04
991 = NEVER USED STIMULANTS	50783	92.25
993 = DID NOT USE STIMULANTS IN THE PAST 12 MOS.....	3019	5.48
994 = DON'T KNOW.....	6	0.01
997 = REFUSED	10	0.02
998 = BLANK (NO ANSWER).....	197	0.36
999 = LEGITIMATE SKIP	422	0.77

On average, how many days each month during the past 12 months did you use any prescription stimulant that was not prescribed for you or that you took only for the experience or feeling it caused?

STDAYPMO Len : 2 # DAYS PER MO USED STIMULANT "NM" PAST 12 MONTHS

	Freq	Pct
RANGE = 1 - 30.....	265	0.48
81 = NEVER USED STIMULANTS Logically assigned	11	0.02
85 = BAD DATA Logically assigned.....	4	0.01
89 = LEGITIMATE SKIP Logically assigned.....	7	0.01
91 = NEVER USED STIMULANTS	50783	92.25
93 = DID NOT USE STIMULANTS IN THE PAST 12 MOS.....	3019	5.48
94 = DON'T KNOW.....	10	0.02
97 = REFUSED	11	0.02
98 = BLANK (NO ANSWER).....	196	0.36
99 = LEGITIMATE SKIP	743	1.35

On average, how many days each week during the past 12 months did you use any prescription stimulant that was not prescribed for you or that you took only for the experience or feeling it caused?

STDAYPWK Len : 2 # DAYS PER WEEK USED STIMULANT "NM" PAST 12 MONTHS

	Freq	Pct
RANGE = 1 - 7.....	169	0.31
81 = NEVER USED STIMULANTS Logically assigned	11	0.02
85 = BAD DATA Logically assigned.....	6	0.01
91 = NEVER USED STIMULANTS	50783	92.25
93 = DID NOT USE STIMULANTS IN THE PAST 12 MOS.....	3019	5.48
94 = DON'T KNOW.....	13	0.02
97 = REFUSED	11	0.02
98 = BLANK (NO ANSWER).....	194	0.35
99 = LEGITIMATE SKIP	843	1.53

STIMULANTS

Now think only about your use of Methamphetamine, Desoxyn, or Methedrine. How old were you the first time you used Methamphetamine, Desoxyn, or Methedrine?

METHAGE Len : 3 AGE WHEN 1ST USED METHAMPH, DESOXYN, METHEDRINE

	Freq	Pct
RANGE = 1 - 48.....	2028	3.68
981 = NEVER USED METHAMPHETAMINE Logically assigned.....	11	0.02
985 = BAD DATA Logically assigned.....	7	0.01
991 = NEVER USED METHAMPHETAMINE.....	52921	96.13
994 = DON'T KNOW.....	21	0.04
997 = REFUSED.....	18	0.03
998 = BLANK (NO ANSWER).....	43	0.08

NOTE: For respondents whose age at first use was equal to or 1 year less than their current age, responses from questions ST15, ST16, ST17, ST18, and associated consistency checks were used to create the following two variables.

METHYFU Len : 4 YEAR OF FIRST METHAMPHETAMINE USE - RECODE

	Freq	Pct
RANGE = 2005 - 2007.....	117	0.21
9981 = NEVER USED METHAMPHETAMINE Logically assigned.....	11	0.02
9985 = BAD DATA Logically assigned.....	14	0.03
9989 = LEGITIMATE SKIP Logically assn.....	6	0.01
9991 = NEVER USED METHAMPHETAMINE.....	52921	96.13
9994 = DON'T KNOW.....	23	0.04
9997 = REFUSED.....	18	0.03
9998 = BLANK (NO ANSWER).....	45	0.08
9999 = LEGITIMATE SKIP.....	1894	3.44

METHMFU Len : 2 MONTH OF FIRST METHAMPHETAMINE USE - RECODE

	Freq	Pct
1 = January.....	17	0.03
2 = February.....	7	0.01
3 = March.....	12	0.02
4 = April.....	5	0.01
5 = May.....	5	0.01
6 = June.....	10	0.02
7 = July.....	4	0.01
8 = August.....	12	0.02
9 = September.....	7	0.01
10 = October.....	9	0.02
11 = November.....	13	0.02
12 = December.....	5	0.01
81 = NEVER USED METHAMPHETAMINE Logically assigned.....	11	0.02
85 = BAD DATA Logically assigned.....	14	0.03
89 = LEGITIMATE SKIP Logically assn.....	6	0.01
91 = NEVER USED METHAMPHETAMINE.....	52921	96.13
94 = DON'T KNOW.....	34	0.06
97 = REFUSED.....	18	0.03
98 = BLANK (NO ANSWER).....	45	0.08
99 = LEGITIMATE SKIP.....	1894	3.44

How long has it been since you last used Methamphetamine, Desoxyn, or Methedrine?

METHREC Len : 2 TIME SINCE LAST USED METHAMPHETAMINE

	Freq	Pct
1 = Within the past 30 days.....	109	0.20
2 = More than 30 days ago but within the past 12 mos.....	225	0.41
3 = More than 12 months ago.....	1686	3.06
8 = Used at some point in the past 12 mos LOG ASSN.....	10	0.02
9 = Used at some point in lifetime LOG ASSN.....	29	0.05
81 = NEVER USED METHAMPHETAMINE Logically assigned.....	11	0.02
85 = BAD DATA Logically assigned.....	1	0.00
91 = NEVER USED METHAMPHETAMINE.....	52921	96.13
97 = REFUSED.....	14	0.03
98 = BLANK (NO ANSWER).....	43	0.08

STIMULANTS

MTHYRTOT Len : 3 TOTAL # DAYS USED METHAMPHETAMINE PAST 12 MONTHS

	Freq	Pct
RANGE = 1 - 364.....	331	0.60
981 = NEVER USED METHAMPHETAMINE Logically assigned.....	11	0.02
985 = BAD DATA Logically assigned.....	8	0.01
991 = NEVER USED METHAMPHETAMINE.....	52921	96.13
993 = DID NOT USE METHAMPHETAMINE IN THE PAST 12 MOS.....	1686	3.06
994 = DON'T KNOW.....	3	0.01
997 = REFUSED.....	14	0.03
998 = BLANK (NO ANSWER).....	75	0.14

MTTOTFG Len : 2 TRIMMING INDICATOR FOR MTHYRTOT

	Freq	Pct
98 = BLANK (NO ANSWER).....	55049	100.0

MTFQFLG Len : 2 TRIMMED MTHYRTOT IF R USED < 12 MOS

	Freq	Pct
1 = Trimmed to be consistent with mo/yr of 1st use.....	26	0.05
98 = BLANK (NO ANSWER).....	55023	99.95

Now think about the past 12 months, from [FILL DATE] through today. We want to know how many days you've used Methamphetamine, Desoxyn, or Methedrine that was not prescribed for you or that you took only for the experience or feeling it caused during the past 12 months.

What would be the easiest way for you to tell us how many days you used Methamphetamine, Desoxyn, or Methedrine in either of these ways?

MTBSTWAY Len : 2 EASIEST WAY TO TELL US # DAYS USED METHAMPHETAMINE

	Freq	Pct
1 = Prefer to answer in days per week.....	80	0.15
2 = Prefer to answer in days per month.....	93	0.17
3 = Prefer to answer in days per year.....	155	0.28
11 = Prefer to ans in days per wk LOG ASSN.....	2	0.00
12 = Prefer to ans in days per mo LOG ASSN.....	1	0.00
13 = Prefer to ans in days per yr LOG ASSN.....	1	0.00
81 = NEVER USED METHAMPHETAMINE Logically assigned.....	11	0.02
85 = BAD DATA Logically assigned.....	8	0.01
91 = NEVER USED METHAMPHETAMINE.....	52921	96.13
93 = DID NOT USE METHAMPHETAMINE IN THE PAST 12 MOS.....	1686	3.06
94 = DON'T KNOW.....	2	0.00
97 = REFUSED.....	14	0.03
98 = BLANK (NO ANSWER).....	75	0.14

On how many days in the past 12 months did you use Methamphetamine, Desoxyn, or Methedrine that was not prescribed for you or that you took only for the experience or feeling it caused?

MTDAYPYR Len : 3 # DAYS USED METHAMPHETAMINE "NM" PAST 12 MONTHS

	Freq	Pct
RANGE = 1 - 355.....	156	0.28
981 = NEVER USED METHAMPHETAMINE Logically assigned.....	11	0.02
985 = BAD DATA Logically assigned.....	1	0.00
989 = LEGITIMATE SKIP Logically assigned.....	3	0.01
991 = NEVER USED METHAMPHETAMINE.....	52921	96.13
993 = DID NOT USE METHAMPHETAMINE IN THE PAST 12 MOS.....	1686	3.06
994 = DON'T KNOW.....	2	0.00
997 = REFUSED.....	14	0.03
998 = BLANK (NO ANSWER).....	82	0.15
999 = LEGITIMATE SKIP.....	173	0.31

STIMULANTS

On average, how many days each month during the past 12 months did you use Methamphetamine, Desoxyn, or Methedrine that was not prescribed for you or that you took only for the experience or feeling it caused?

MTDAYPMO Len : 2 # DAYS PER MO USED METHAMPHETAMINE "NM" PST 12 MOS

	Freq	Pct
RANGE = 1 - 30.....	94	0.17
81 = NEVER USED METHAMPHETAMINE Logically assigned	11	0.02
85 = BAD DATA Logically assigned	3	0.01
89 = LEGITIMATE SKIP Logically assigned.....	2	0.00
91 = NEVER USED METHAMPHETAMINE.....	52921	96.13
93 = DID NOT USE METHAMPHETAMINE IN THE PAST 12 MOS	1686	3.06
94 = DON'T KNOW.....	2	0.00
97 = REFUSED	14	0.03
98 = BLANK (NO ANSWER).....	80	0.15
99 = LEGITIMATE SKIP	236	0.43

On average, how many days each week during the past 12 months did you use Methamphetamine, Desoxyn, or Methedrine that was not prescribed for you or that you took only for the experience or feeling it caused?

MTDAYPWK Len : 2 # DAYS PER WK USED METHAMPHETAMINE "NM" PST 12 MOS

	Freq	Pct
RANGE = 1 - 7.....	81	0.15
81 = NEVER USED METHAMPHETAMINE Logically assigned	11	0.02
85 = BAD DATA Logically assigned	4	0.01
91 = NEVER USED METHAMPHETAMINE.....	52921	96.13
93 = DID NOT USE METHAMPHETAMINE IN THE PAST 12 MOS	1686	3.06
94 = DON'T KNOW.....	3	0.01
97 = REFUSED	14	0.03
98 = BLANK (NO ANSWER).....	79	0.14
99 = LEGITIMATE SKIP	250	0.45

SEDATIVES

SEDATIVES

These next questions ask about the use of sedatives or barbiturates. These drugs are also called "downers," or "sleeping pills." People take these drugs to help them relax or to help them sleep. We are not interested in the use of "over-the-counter" sedatives such as Somnex, Unisom, Nytol, or Benadryl that can be bought in drug stores or grocery stores without a doctor's prescription.

Card D shows pictures of some different kinds of prescription sedatives and lists the names of some others. These pictures show only pills, but we are interested in your use of any form of prescription sedatives that were not prescribed for you, or that you took only for the experience or feeling they caused. Please look at Card D carefully as you answer the next questions.

Have you ever, even once, used Methaqualone, Sopor, or Quaalude that was not prescribed for you or that you took only for the experience or feeling it caused?

METHAQ Len : 2 EVER USED METHAQUALONE, SOPOR, OR QUAALUDE

	Freq	Pct
1 = Yes	655	1.19
2 = No.....	606	1.10
81 = NEVER USED SEDATIVES Logically assigned	18	0.03
85 = BAD DATA Logically assigned	1	0.00
91 = NEVER USED SEDATIVES.....	53707	97.56
94 = DON'T KNOW.....	44	0.08
97 = REFUSED	15	0.03
98 = BLANK (NO ANSWER).....	3	0.01

Have you ever, even once, used barbiturates such as Nembutal, Pentobarbital, Seconal, Secobarbital, or Butalbital that were not prescribed for you or that you took only for the experience or feeling they caused?

NEMBBARB Len : 2 EVER USED BARBITURATES SUCH AS NEMBUTAL, ETC

	Freq	Pct
1 = Yes	287	0.52
2 = No.....	979	1.78
81 = NEVER USED SEDATIVES Logically assigned	18	0.03
85 = BAD DATA Logically assigned	1	0.00
91 = NEVER USED SEDATIVES.....	53707	97.56
94 = DON'T KNOW.....	39	0.07
97 = REFUSED	15	0.03
98 = BLANK (NO ANSWER).....	3	0.01

Have you ever, even once, used Restoril or Temazepam that was not prescribed for you or that you took only for the experience or feeling it caused?

RESTTMAZ Len : 2 EVER USED RESTORIL OR TEMAZEPAM

	Freq	Pct
1 = Yes	205	0.37
2 = No.....	1063	1.93
3 = Yes LOGICALLY ASSIGNED	1	0.00
81 = NEVER USED SEDATIVES Logically assigned	18	0.03
85 = BAD DATA Logically assigned	1	0.00
91 = NEVER USED SEDATIVES.....	53707	97.56
94 = DON'T KNOW.....	37	0.07
97 = REFUSED	14	0.03
98 = BLANK (NO ANSWER).....	3	0.01

Please look at the sedatives shown below the red line on Card D.

Have you ever, even once, used any of these sedatives when they were not prescribed for you or that you took only for the experience or feeling they caused?

SEDCARD Len : 2 EVER USED ANY SEDATIVES BELOW RED LINE ON CARD D

	Freq	Pct
1 = Yes	342	0.62
2 = No.....	917	1.67
3 = Yes LOGICALLY ASSIGNED	2	0.00
81 = NEVER USED SEDATIVES Logically assigned	18	0.03
85 = BAD DATA Logically assigned	1	0.00
91 = NEVER USED SEDATIVES.....	53707	97.56
94 = DON'T KNOW.....	43	0.08
97 = REFUSED	16	0.03
98 = BLANK (NO ANSWER).....	3	0.01

SEDATIVES

Which of the sedatives shown below the red line on Card D have you used when they were not prescribed for you or that you took only for the experience or feeling they caused?

AMYTAL Len : 2 EVER USED AMYTAL NONMEDICALLY

	Freq	Pct
1 = Response entered	35	0.06
6 = Response not entered.....	288	0.52
81 = NEVER USED SEDATIVES Logically assigned	18	0.03
91 = NEVER USED SEDATIVES.....	53707	97.56
94 = DON'T KNOW.....	12	0.02
97 = REFUSED	25	0.05
98 = BLANK (NO ANSWER).....	47	0.09
99 = LEGITIMATE SKIP	917	1.67

BUTISOL Len : 2 EVER USED BUTISOL NONMEDICALLY

	Freq	Pct
1 = Response entered	24	0.04
6 = Response not entered.....	299	0.54
81 = NEVER USED SEDATIVES Logically assigned	18	0.03
91 = NEVER USED SEDATIVES.....	53707	97.56
94 = DON'T KNOW.....	12	0.02
97 = REFUSED	25	0.05
98 = BLANK (NO ANSWER).....	47	0.09
99 = LEGITIMATE SKIP	917	1.67

CHHYD Len : 2 EVER USED CHLORAL HYDRATE NONMEDICALLY

	Freq	Pct
1 = Response entered	20	0.04
6 = Response not entered.....	303	0.55
81 = NEVER USED SEDATIVES Logically assigned	18	0.03
91 = NEVER USED SEDATIVES.....	53707	97.56
94 = DON'T KNOW.....	12	0.02
97 = REFUSED	25	0.05
98 = BLANK (NO ANSWER).....	47	0.09
99 = LEGITIMATE SKIP	917	1.67

DALMANE Len : 2 EVER USED DALMANE NONMEDICALLY

	Freq	Pct
1 = Response entered	46	0.08
3 = Response entered LOGICALLY ASSIGNED.....	2	0.00
6 = Response not entered.....	275	0.50
81 = NEVER USED SEDATIVES Logically assigned	18	0.03
91 = NEVER USED SEDATIVES.....	53707	97.56
94 = DON'T KNOW.....	12	0.02
97 = REFUSED	25	0.05
98 = BLANK (NO ANSWER).....	47	0.09
99 = LEGITIMATE SKIP	917	1.67

HALCION Len : 2 EVER USED HALCION NONMEDICALLY

	Freq	Pct
1 = Response entered	64	0.12
6 = Response not entered.....	259	0.47
81 = NEVER USED SEDATIVES Logically assigned	18	0.03
91 = NEVER USED SEDATIVES.....	53707	97.56
94 = DON'T KNOW.....	12	0.02
97 = REFUSED	25	0.05
98 = BLANK (NO ANSWER).....	47	0.09
99 = LEGITIMATE SKIP	917	1.67

SEDATIVES

PHENOBAR

Len : 2 EVER USED PHENOBARBITAL NONMEDICALLY

	Freq	Pct
1 = Response entered	129	0.23
3 = Response entered LOGICALLY ASSIGNED.....	1	0.00
6 = Response not entered.....	193	0.35
81 = NEVER USED SEDATIVES Logically assigned.....	18	0.03
91 = NEVER USED SEDATIVES.....	53707	97.56
94 = DON'T KNOW.....	12	0.02
97 = REFUSED	25	0.05
98 = BLANK (NO ANSWER).....	47	0.09
99 = LEGITIMATE SKIP	917	1.67

PLACIDYL

Len : 2 EVER USED PLACIDYL NONMEDICALLY

	Freq	Pct
1 = Response entered	64	0.12
6 = Response not entered.....	259	0.47
81 = NEVER USED SEDATIVES Logically assigned.....	18	0.03
91 = NEVER USED SEDATIVES.....	53707	97.56
94 = DON'T KNOW.....	12	0.02
97 = REFUSED	25	0.05
98 = BLANK (NO ANSWER).....	47	0.09
99 = LEGITIMATE SKIP	917	1.67

TUINAL

Len : 2 EVER USED TUINAL NONMEDICALLY

	Freq	Pct
1 = Response entered	63	0.11
6 = Response not entered.....	260	0.47
81 = NEVER USED SEDATIVES Logically assigned.....	18	0.03
91 = NEVER USED SEDATIVES.....	53707	97.56
94 = DON'T KNOW.....	12	0.02
97 = REFUSED	25	0.05
98 = BLANK (NO ANSWER).....	47	0.09
99 = LEGITIMATE SKIP	917	1.67

Have you ever, even once, used any other prescription sedative, besides the ones shown on Card D when it was not prescribed for you or that you took only for the experience or feeling it caused?

SEDNOLST

Len : 2 EVER USED ANY OTHER SEDATIVE NONMEDICALLY

	Freq	Pct
1 = Yes.....	279	0.51
2 = No.....	954	1.73
81 = NEVER USED SEDATIVES Logically assigned.....	18	0.03
85 = BAD DATA Logically assigned.....	1	0.00
91 = NEVER USED SEDATIVES.....	53707	97.56
94 = DON'T KNOW.....	70	0.13
97 = REFUSED	16	0.03
98 = BLANK (NO ANSWER).....	4	0.01

SEDATIVES

SEDNEWA

Len : 4 OTHER SEDATIVES - SPECIFY 1

	Freq	Pct
106 = Doriden.....	1	0.00
111 = Dalmane, Flurazepam.....	1	0.00
112 = Restoril, Temazepam.....	1	0.00
115 = Phenobarbital.....	1	0.00
120 = Downers; OTHER Sedative, NOT OTHERWISE SPECIFIED.....	9	0.02
121 = USED SEDATIVE, DON'T KNOW NAME.....	51	0.09
131 = Haldol, Haloperidol.....	1	0.00
153 = Luminal.....	1	0.00
174 = Ambien, Stilnox, Zolpidem.....	61	0.11
178 = Quetiapine, Seroquel.....	24	0.04
189 = Sonata.....	3	0.01
201 = Valium, Diazepam.....	7	0.01
209 = Xanax, Alprazolam, Tafil, Xanax bars.....	5	0.01
221 = OTHER Tranquilizer, NOT OTHERWISE SPECIFIED.....	1	0.00
225 = Desyrel, Trazodone hydrochloride.....	11	0.02
228 = Amitriptyline, Elavil.....	4	0.01
234 = Flexeril, Cyclobenzaprine.....	1	0.00
246 = Clonazepam, Diocam, Klonopin, Rivotril.....	1	0.00
247 = Adapin, Doxepin, Sinequan.....	1	0.00
283 = Paroxetine, Paxil.....	1	0.00
291 = Celexa.....	1	0.00
295 = Mirtazapine, Remeron.....	2	0.00
409 = Tylenol with Codeine, Tylenol 3, Tylenol 4.....	1	0.00
418 = Methadone, Dolophine.....	2	0.00
430 = Aspirin, Ecotrin, Empirin <OTC>.....	1	0.00
434 = Vicodin, Lortab, Lorcet, Anexsia, Co-Gesic.....	2	0.00
442 = Ibuprofen.....	1	0.00
658 = Special K, Ketamine.....	3	0.01
896 = Catapres, Clonidine.....	1	0.00
1011 = Lunesta.....	7	0.01
1013 = Ambien CR.....	2	0.00
2001 = Sanoma, Soma, Carisoprodol.....	2	0.00
2019 = Soma Compound.....	1	0.00
3023 = Adderall.....	1	0.00
3052 = Speed; otherwise unspecified.....	1	0.00
4044 = Hydrocodone.....	1	0.00
4046 = Oxycodone or unspecified oxycodone products.....	1	0.00
4109 = Suboxone.....	1	0.00
8009 = Allergy pills/antihistamine; type unspecified.....	1	0.00
8011 = Herb, flower, plant; type unspecified.....	1	0.00
8058 = Cough medicine/syrup; type unspecified.....	1	0.00
9981 = NEVER USED SEDATIVES Logically assigned.....	18	0.03
9985 = BAD DATA Logically assigned.....	5	0.01
9991 = NEVER USED SEDATIVES.....	53707	97.56
9997 = REFUSED.....	25	0.05
9998 = BLANK (NO ANSWER).....	120	0.22
9999 = LEGITIMATE SKIP.....	954	1.73

SEDATIVES

SEDNEWB

Len : 4 OTHER SEDATIVES - SPECIFY 2

	Freq	Pct
111 = Dalmane, Flurazepam.....	1	0.00
120 = Downers; OTHER Sedative, NOT OTHERWISE SPECIFIED	1	0.00
121 = USED SEDATIVE, DON'T KNOW NAME.....	2	0.00
174 = Ambien, Stilnox, Zolpidem	7	0.01
178 = Quetiapine, Seroquel	3	0.01
201 = Valium, Diazepam.....	1	0.00
225 = Desyrel, Trazodone hydrochloride.....	2	0.00
234 = Flexeril, Cyclobenzaprine.....	1	0.00
289 = Olanzapine, Zyprexa.....	1	0.00
295 = Mirtazapine, Remeron.....	1	0.00
327 = Black beauties, black beauty.....	1	0.00
821 = Amoxicillin, Ampicillin, Pentrexly	1	0.00
1011 = Lunesta.....	1	0.00
1013 = Ambien CR	1	0.00
4046 = Oxycodone or unspecified oxycodone products	1	0.00
8011 = Herb, flower, plant; type unspecified	1	0.00
9981 = NEVER USED SEDATIVES Logically assigned.....	18	0.03
9985 = BAD DATA Logically assigned.....	2	0.00
9991 = NEVER USED SEDATIVES.....	53707	97.56
9997 = REFUSED	18	0.03
9998 = BLANK (NO ANSWER).....	324	0.59
9999 = LEGITIMATE SKIP	954	1.73

SEDNEWC

Len : 4 OTHER SEDATIVES - SPECIFY 3

	Freq	Pct
111 = Dalmane, Flurazepam.....	1	0.00
174 = Ambien, Stilnox, Zolpidem	4	0.01
178 = Quetiapine, Seroquel	1	0.00
207 = Ativan, Lorazepam, Orfidal.....	1	0.00
246 = Clonazepam, Diocam, Klonopin, Rivotril	1	0.00
289 = Olanzapine, Zyprexa.....	1	0.00
8007 = Gabapentin, Neurontin.....	1	0.00
9981 = NEVER USED SEDATIVES Logically assigned.....	18	0.03
9991 = NEVER USED SEDATIVES.....	53707	97.56
9997 = REFUSED	16	0.03
9998 = BLANK (NO ANSWER).....	344	0.62
9999 = LEGITIMATE SKIP	954	1.73

SEDNEWD

Len : 4 OTHER SEDATIVES - SPECIFY 4

	Freq	Pct
174 = Ambien, Stilnox, Zolpidem	1	0.00
2019 = Soma Compound.....	1	0.00
9981 = NEVER USED SEDATIVES Logically assigned.....	18	0.03
9991 = NEVER USED SEDATIVES.....	53707	97.56
9997 = REFUSED	17	0.03
9998 = BLANK (NO ANSWER).....	351	0.64
9999 = LEGITIMATE SKIP	954	1.73

SEDNEWE

Len : 4 OTHER SEDATIVES - SPECIFY 5

	Freq	Pct
4011 = Atretol, Carbamazepine, Carbatrol, Eptitol, Tegretol	1	0.00
9981 = NEVER USED SEDATIVES Logically assigned.....	18	0.03
9991 = NEVER USED SEDATIVES.....	53707	97.56
9997 = REFUSED	16	0.03
9998 = BLANK (NO ANSWER).....	353	0.64
9999 = LEGITIMATE SKIP	954	1.73

SEDATIVES

The answers that people give us about their use of prescription sedatives are important to this study's success. We know that this information is personal, but remember your answers will be kept confidential.

Please think again about answering this question: Have you ever, even once, used any type of prescription sedative that was not prescribed for you or that you took only for the experience or feeling it caused?

NOTE: This variable was coded as 1 if respondents answered yes to the above question and 91 if respondents answered the above question as no (see below). This variable also was coded as 1 if the questions corresponding to any of the following variables were answered as yes: METHAQ, NEMBBARB, RESTTMAZ, SEDCARD, or SEDNOLST. This variable also was coded as 81 or 91 if all of the above variables were coded as 81 or 91, respectively.

SEDEVER Len : 2 EVER USED SEDATIVES NONMEDICALLY

	Freq	Pct
1 = Yes	1197	2.17
81 = NEVER USED SEDATIVES Logically assigned	18	0.03
91 = NEVER USED SEDATIVES	53707	97.56
94 = DON'T KNOW	1	0.00
97 = REFUSED	9	0.02
98 = BLANK (NO ANSWER)	117	0.21

How old were you the first time you used any prescription sedative that was not prescribed for you or that you took only for the experience or feeling it caused?

SEDAGE Len : 3 AGE WHEN FIRST USED SEDATIVES NONMEDICALLY

	Freq	Pct
RANGE = 1 - 52	1132	2.06
981 = NEVER USED SEDATIVES Logically assigned	18	0.03
985 = BAD DATA Logically assigned	5	0.01
991 = NEVER USED SEDATIVES	53707	97.56
994 = DON'T KNOW	45	0.08
997 = REFUSED	26	0.05
998 = BLANK (NO ANSWER)	116	0.21

NOTE: For respondents whose age at first use was equal to or 1 year less than their current age, responses from questions SV07a, SV07b, SV08a, SV08b, and associated consistency checks were used to create the following two variables.

SEDYFU Len : 4 YEAR OF FIRST SEDATIVE USE - RECODE

	Freq	Pct
RANGE = 2005 - 2007	131	0.24
9981 = NEVER USED SEDATIVES Logically assigned	18	0.03
9985 = BAD DATA Logically assigned	13	0.02
9989 = LEGITIMATE SKIP Logically assn	7	0.01
9991 = NEVER USED SEDATIVES	53707	97.56
9994 = DON'T KNOW	45	0.08
9997 = REFUSED	26	0.05
9998 = BLANK (NO ANSWER)	118	0.21
9999 = LEGITIMATE SKIP	984	1.79

SEDMFU Len : 2 MONTH OF FIRST SEDATIVE USE - RECODE

	Freq	Pct
1 = January	12	0.02
2 = February	13	0.02
3 = March	8	0.01
4 = April	8	0.01
5 = May	6	0.01
6 = June	10	0.02
7 = July	10	0.02
8 = August	15	0.03
9 = September	5	0.01
10 = October	11	0.02
11 = November	8	0.01
12 = December	7	0.01
81 = NEVER USED SEDATIVES Logically assigned	18	0.03
85 = BAD DATA Logically assigned	13	0.02
89 = LEGITIMATE SKIP Logically assn	7	0.01
91 = NEVER USED SEDATIVES	53707	97.56
94 = DON'T KNOW	63	0.11
97 = REFUSED	26	0.05
98 = BLANK (NO ANSWER)	118	0.21
99 = LEGITIMATE SKIP	984	1.79

SEDATIVES

NOTE: This variable incorporates values from 2 probe questions that were asked when the respondent answered DON'T KNOW or REFUSED to this question.

How long has it been since you last used any prescription sedative that was not prescribed for you or that you took only for the experience or feeling it caused?

SEDREC	Len : 2 TIME SINCE LAST USED SEDATIVES NONMEDICALLY		
		Freq	Pct
	1 = Within the past 30 days.....	88	0.16
	2 = More than 30 days ago but within the past 12 mos	165	0.30
	3 = More than 12 months ago	921	1.67
	8 = Used at some point in the past 12 mos LOG ASSN	1	0.00
	9 = Used at some point in lifetime LOG ASSN	22	0.04
	81 = NEVER USED SEDATIVES Logically assigned	18	0.03
	85 = BAD DATA Logically assigned	1	0.00
	91 = NEVER USED SEDATIVES.....	53707	97.56
	97 = REFUSED	10	0.02
	98 = BLANK (NO ANSWER).....	116	0.21

SEDYRTOT	Len : 3 TOTAL # OF DAYS USED SEDATIVES PAST 12 MONTHS		
		Freq	Pct
	RANGE = 1 - 364.....	245	0.45
	981 = NEVER USED SEDATIVES Logically assigned	18	0.03
	985 = BAD DATA Logically assigned	2	0.00
	991 = NEVER USED SEDATIVES.....	53707	97.56
	993 = DID NOT USE SEDATIVES IN THE PAST 12 MOS	921	1.67
	994 = DON'T KNOW.....	7	0.01
	997 = REFUSED	10	0.02
	998 = BLANK (NO ANSWER).....	139	0.25

SVTOTFG	Len : 2 TRIMMING INDICATOR FOR SEDYRTOT		
		Freq	Pct
	98 = BLANK (NO ANSWER).....	55049	100.0

SVFQFLG	Len : 2 TRIMMED SEDYRTOT IF R USED < 12 MOS		
		Freq	Pct
	1 = Trimmed to be consistent with mo/yr of 1st use.....	16	0.03
	98 = BLANK (NO ANSWER).....	55033	99.97

Now think about the past 12 months, from [DATEFILL] through today. We want to know how many days you've used any prescription sedative that was not prescribed for you or that you took only for the experience or feeling it caused during the past 12 months.

What would be the easiest way for you to tell us how many days you used a prescription sedative in either of these ways?

SVBSTWAY	Len : 2 EASIEST WAY TO TELL US # DAYS USED SEDATIVE		
		Freq	Pct
	1 = Prefer to answer in days per week.....	40	0.07
	2 = Prefer to answer in days per month	59	0.11
	3 = Prefer to answer in days per year	143	0.26
	12 = Prefer to ans in days per mo LOG ASSN	1	0.00
	13 = Prefer to ans in days per yr LOG ASSN	5	0.01
	81 = NEVER USED SEDATIVES Logically assigned	18	0.03
	85 = BAD DATA Logically assigned	2	0.00
	91 = NEVER USED SEDATIVES.....	53707	97.56
	93 = DID NOT USE SEDATIVES IN THE PAST 12 MOS	921	1.67
	94 = DON'T KNOW.....	4	0.01
	97 = REFUSED	10	0.02
	98 = BLANK (NO ANSWER).....	139	0.25

SEDATIVES

On how many days in the past 12 months did you use any prescription sedative that was not prescribed for you or that you took only for the experience or feeling it caused?

SVDAYPYR Len : 3 # DAYS USED SEDATIVE "NM" PAST 12 MONTHS

	Freq	Pct
RANGE = 1 - 250.....	147	0.27
981 = NEVER USED SEDATIVES Logically assigned.....	18	0.03
985 = BAD DATA Logically assigned.....	1	0.00
989 = LEGITIMATE SKIP Logically assigned.....	1	0.00
991 = NEVER USED SEDATIVES.....	53707	97.56
993 = DID NOT USE SEDATIVES IN THE PAST 12 MOS.....	921	1.67
994 = DON'T KNOW.....	5	0.01
997 = REFUSED.....	10	0.02
998 = BLANK (NO ANSWER).....	140	0.25
999 = LEGITIMATE SKIP.....	99	0.18

On average, how many days each month during the past 12 months did you use any prescription sedative that was not prescribed for you or that you took only for the experience or feeling it caused?

SVDAYPMO Len : 2 # DAYS PER MONTH USED SEDATIVE "NM" PAST 12 MONTHS

	Freq	Pct
RANGE = 1 - 23.....	60	0.11
81 = NEVER USED SEDATIVES Logically assigned.....	18	0.03
91 = NEVER USED SEDATIVES.....	53707	97.56
93 = DID NOT USE SEDATIVES IN THE PAST 12 MOS.....	921	1.67
94 = DON'T KNOW.....	5	0.01
97 = REFUSED.....	10	0.02
98 = BLANK (NO ANSWER).....	141	0.26
99 = LEGITIMATE SKIP.....	187	0.34

On average, how many days each week during the past 12 months did you use any prescription sedative that was not prescribed for you or that you took only for the experience or feeling it caused?

SVDAYPWK Len : 2 # DAYS PER WEEK USED SEDATIVE "NM" PAST 12 MONTHS

	Freq	Pct
RANGE = 1 - 7.....	38	0.07
81 = NEVER USED SEDATIVES Logically assigned.....	18	0.03
85 = BAD DATA Logically assigned.....	1	0.00
91 = NEVER USED SEDATIVES.....	53707	97.56
93 = DID NOT USE SEDATIVES IN THE PAST 12 MOS.....	921	1.67
94 = DON'T KNOW.....	7	0.01
97 = REFUSED.....	10	0.02
98 = BLANK (NO ANSWER).....	140	0.25
99 = LEGITIMATE SKIP.....	207	0.38

RECENCY OF DRUG USE

IMPUTED SUBSTANCE USE

RECENCY OF DRUG USE

IRCIGRC	Len : 1 CIGARETTE RECENCY - IMPUTATION REVISED		
		Freq	Pct
	1 = Within the past 30 days.....	14186	25.77
	2 = More than 30 days ago but within the past 12 mos	3303	6.00
	3 = More than 12 months ago but within the past 3 yrs	2863	5.20
	4 = More than 3 years ago	9878	17.94
	9 = Never smoked cigarettes	24819	45.09
IICIGRC	Len : 1 CIGARETTE RECENCY - IMPUTATION INDICATOR		
		Freq	Pct
	1 = Questionnaire data	54671	99.31
	2 = Logically assigned data.....	2	0.00
	3 = Statistically imputed data	376	0.68
II2CIGRC	Len : 1 CIGARETTE RECENCY - DETAILED IMPUTATION INDICATOR		
		Freq	Pct
	1 = Questionnaire data	54671	99.31
	2 = Logically assigned data.....	2	0.00
	4 = Statistically imputed data - edited recency = 9	10	0.02
	5 = Statistically imputed data - edited recency = 8	12	0.02
	6 = Statistically imputed data - edited recency = 19	87	0.16
	7 = Statistically imputed data - edited recency = 14	159	0.29
	8 = Statistically imputed data - edited recency = 29	105	0.19
	9 = Statistically imputed data - edited recency = 39	3	0.01
IRCGRRC	Len : 1 CIGAR RECENCY - IMPUTATION REVISED		
		Freq	Pct
	1 = Within the past 30 days.....	3866	7.02
	2 = More than 30 days ago but within the past 12 mos	4060	7.38
	3 = More than 12 months ago but within the past 3 yrs	3611	6.56
	4 = More than 3 years ago	5973	10.85
	9 = Never smoked cigars	37539	68.19
IICGRRC	Len : 1 CIGAR RECENCY - IMPUTATION INDICATOR		
		Freq	Pct
	1 = Questionnaire data	54747	99.45
	2 = Logically assigned data.....	3	0.01
	3 = Statistically imputed data	299	0.54
II2CGRRC	Len : 1 CIGAR RECENCY - DETAILED IMPUTATION INDICATOR		
		Freq	Pct
	1 = Questionnaire data	54747	99.45
	2 = Logically assigned data.....	3	0.01
	3 = Statistically imputed data - lifetime use imputed.....	9	0.02
	4 = Statistically imputed data - edited recency = 9	6	0.01
	5 = Statistically imputed data - edited recency = 8	9	0.02
	6 = Statistically imputed data - edited recency = 19	54	0.10
	7 = Statistically imputed data - edited recency = 14	114	0.21
	8 = Statistically imputed data - edited recency = 29	106	0.19
	9 = Statistically imputed data - edited recency = 39	1	0.00
IRPIPLF	Len : 1 LIFETIME PIPE USE - IMPUTATION REVISED		
		Freq	Pct
	1 = Ever used pipes.....	4577	8.31
	9 = Never smoked pipes	50472	91.69
IIPIPLF	Len : 1 LIFETIME PIPE USE - IMPUTATION INDICATOR		
		Freq	Pct
	1 = Questionnaire data	55041	99.99
	3 = Statistically imputed data	8	0.01

RECENCY OF DRUG USE

IRPIPMN	Len : 1 PAST MONTH PIPE USE - IMPUTATION REVISED		
		Freq	Pct
	1 = Within the past 30 days.....	497	0.90
	2 = More than 30 days ago but within lifetime	4080	7.41
	9 = Never smoked pipes	50472	91.69
IIPIPMN	Len : 1 PAST MONTH PIPE USE - IMPUTATION INDICATOR		
		Freq	Pct
	1 = Questionnaire data	4576	8.31
	3 = Statistically imputed data	9	0.02
	9 = Legitimate skip - not a lifetime user	50464	91.67
IRSLTRC	Len : 1 SMOKELESS TOBACCO RECENCY - IMPUTATION REVISED		
		Freq	Pct
	1 = Within the past 30 days.....	2208	4.01
	2 = More than 30 days ago but within the past 12 mos	1306	2.37
	3 = More than 12 months ago but within the past 3 yrs	1336	2.43
	4 = More than 3 years ago	4549	8.26
	9 = Never used smokeless tobacco	45650	82.93
IIISLTRC	Len : 1 SMOKELESS TOBACCO RECENCY - IMPUTATION INDICATOR		
		Freq	Pct
	1 = Questionnaire data	54817	99.58
	2 = Logically assigned data.....	1	0.00
	3 = Statistically imputed data	231	0.42
II2SLTRC	Len : 1 SMOKELESS TOBACCO RECENCY - DETAILED IMP INDICATOR		
		Freq	Pct
	1 = Questionnaire data	54817	99.58
	2 = Logically assigned data.....	1	0.00
	3 = Statistically imputed data - lifetime use imputed.....	22	0.04
	4 = Statistically imputed data - edited recency = 9	3	0.01
	5 = Statistically imputed data - edited recency = 8	6	0.01
	6 = Statistically imputed data - edited recency = 19	56	0.10
	7 = Statistically imputed data - edited recency = 14	63	0.11
	8 = Statistically imputed data - edited recency = 29	80	0.15
	9 = Statistically imputed data - edited recency = 39	1	0.00
IRCHWRC	Len : 1 CHEWING TOBACCO RECENCY - IMPUTATION REVISED		
		Freq	Pct
	1 = Within the past 30 days.....	841	1.53
	2 = More than 30 days ago but within the past 12 mos	864	1.57
	3 = More than 12 months ago but within the past 3 yrs	969	1.76
	4 = More than 3 years ago	3580	6.50
	9 = Never used chewing tobacco	48795	88.64
IIICHWRC	Len : 1 CHEWING TOBACCO RECENCY - IMPUTATION INDICATOR		
		Freq	Pct
	1 = Questionnaire data	54922	99.77
	2 = Logically assigned data.....	1	0.00
	3 = Statistically imputed data	126	0.23
II2CHWRC	Len : 1 CHEWING TOBACCO RECENCY - DETAILED IMP INDICATOR		
		Freq	Pct
	1 = Questionnaire data	54922	99.77
	2 = Logically assigned data.....	1	0.00
	3 = Statistically imputed data - lifetime use imputed.....	10	0.02
	4 = Statistically imputed data - edited recency = 9	1	0.00
	5 = Statistically imputed data - edited recency = 8	2	0.00
	6 = Statistically imputed data - edited recency = 19	34	0.06
	7 = Statistically imputed data - edited recency = 14	41	0.07
	8 = Statistically imputed data - edited recency = 29	36	0.07
	9 = Statistically imputed data - edited recency = 39	2	0.00

RECENCY OF DRUG USE

IRSNFRC	Len : 1 SNUFF RECENCY - IMPUTATION REVISED		
		Freq	Pct
	1 = Within the past 30 days.....	1910	3.47
	2 = More than 30 days ago but within the past 12 mos	1094	1.99
	3 = More than 12 months ago but within the past 3 yrs	1073	1.95
	4 = More than 3 years ago.....	3443	6.25
	9 = Never used snuff.....	47529	86.34
IISNFRC	Len : 1 SNUFF RECENCY - IMPUTATION INDICATOR		
		Freq	Pct
	1 = Questionnaire data	54871	99.68
	3 = Statistically imputed data	178	0.32
I12SNFRC	Len : 1 SNUFF RECENCY - DETAILED IMPUTATION INDICATOR		
		Freq	Pct
	1 = Questionnaire data	54871	99.68
	3 = Statistically imputed data - lifetime use imputed	20	0.04
	4 = Statistically imputed data - edited recency = 9	3	0.01
	5 = Statistically imputed data - edited recency = 8	4	0.01
	6 = Statistically imputed data - edited recency = 19	39	0.07
	7 = Statistically imputed data - edited recency = 14	54	0.10
	8 = Statistically imputed data - edited recency = 29	57	0.10
	9 = Statistically imputed data - edited recency = 39	1	0.00
IRALCRC	Len : 1 ALCOHOL RECENCY - IMPUTATION REVISED		
		Freq	Pct
	1 = Within the past 30 days.....	24753	44.97
	2 = More than 30 days ago but within the past 12 mos	8973	16.30
	3 = More than 12 months ago	6220	11.30
	9 = Never used alcohol	15103	27.44
I1ALCRC	Len : 1 ALCOHOL RECENCY - IMPUTATION INDICATOR		
		Freq	Pct
	1 = Questionnaire data	54319	98.67
	2 = Logically assigned data.....	15	0.03
	3 = Statistically imputed data	715	1.30
I12ALCRC	Len : 1 ALCOHOL RECENCY - DETAILED IMPUTATION INDICATOR		
		Freq	Pct
	1 = Questionnaire data	54319	98.67
	2 = Logically assigned data.....	15	0.03
	3 = Statistically imputed data - lifetime use imputed	28	0.05
	4 = Statistically imputed data - edited recency = 9	343	0.62
	5 = Statistically imputed data - edited recency = 8	344	0.62
IRMJRC	Len : 1 MARIJUANA RECENCY - IMPUTATION REVISED		
		Freq	Pct
	1 = Within the past 30 days.....	5259	9.55
	2 = More than 30 days ago but within the past 12 mos	3847	6.99
	3 = More than 12 months ago	12526	22.75
	9 = Never used marijuana.....	33417	60.70
I1MJRC	Len : 1 MARIJUANA RECENCY - IMPUTATION INDICATOR		
		Freq	Pct
	1 = Questionnaire data	54704	99.37
	2 = Logically assigned data.....	6	0.01
	3 = Statistically imputed data	339	0.62
I12MJRC	Len : 1 MARIJUANA RECENCY - DETAILED IMPUTATION INDICATOR		
		Freq	Pct
	1 = Questionnaire data	54704	99.37
	2 = Logically assigned data.....	6	0.01
	3 = Statistically imputed data - lifetime use imputed.....	37	0.07
	4 = Statistically imputed data - edited recency = 9	154	0.28
	5 = Statistically imputed data - edited recency = 8	148	0.27

RECENCY OF DRUG USE

IRCOCRC	Len : 1 COCAINE RECENCY - IMPUTATION REVISED		
		Freq	Pct
	1 = Within the past 30 days.....	590	1.07
	2 = More than 30 days ago but within the past 12 mos	1257	2.28
	3 = More than 12 months ago	4792	8.70
	9 = Never used cocaine	48410	87.94
IICOCRC	Len : 1 COCAINE RECENCY - IMPUTATION INDICATOR		
		Freq	Pct
	1 = Questionnaire data	54842	99.62
	2 = Logically assigned data.....	59	0.11
	3 = Statistically imputed data	148	0.27
II2COCRC	Len : 1 COCAINE RECENCY - DETAILED IMPUTATION INDICATOR		
		Freq	Pct
	1 = Questionnaire data	54842	99.62
	2 = Logically assigned data.....	59	0.11
	3 = Statistically imputed data - lifetime use imputed.....	30	0.05
	4 = Statistically imputed data - edited recency = 9	74	0.13
	5 = Statistically imputed data - edited recency = 8	44	0.08
IRCRKRC	Len : 1 CRACK RECENCY - IMPUTATION REVISED		
		Freq	Pct
	1 = Within the past 30 days.....	129	0.23
	2 = More than 30 days ago but within the past 12 mos	225	0.41
	3 = More than 12 months ago	1298	2.36
	9 = Never used crack.....	53397	97.00
IICRKRC	Len : 1 CRACK RECENCY - IMPUTATION INDICATOR		
		Freq	Pct
	1 = Questionnaire data	54988	99.89
	2 = Logically assigned data.....	1	0.00
	3 = Statistically imputed data	60	0.11
II2CRKRC	Len : 1 CRACK RECENCY - DETAILED IMPUTATION INDICATOR		
		Freq	Pct
	1 = Questionnaire data	54988	99.89
	2 = Logically assigned data.....	1	0.00
	3 = Statistically imputed data - lifetime use imputed.....	32	0.06
	4 = Statistically imputed data - edited recency = 9	17	0.03
	5 = Statistically imputed data - edited recency = 8	11	0.02
IRHERRC	Len : 1 HEROIN RECENCY - IMPUTATION REVISED		
		Freq	Pct
	1 = Within the past 30 days.....	45	0.08
	2 = More than 30 days ago but within the past 12 mos	85	0.15
	3 = More than 12 months ago	561	1.02
	9 = Never used heroin	54358	98.74
IIHERRC	Len : 1 HEROIN RECENCY - IMPUTATION INDICATOR		
		Freq	Pct
	1 = Questionnaire data	55006	99.92
	2 = Logically assigned data.....	1	0.00
	3 = Statistically imputed data	42	0.08
II2HERRC	Len : 1 HEROIN RECENCY - DETAILED IMPUTATION INDICATOR		
		Freq	Pct
	1 = Questionnaire data	55006	99.92
	2 = Logically assigned data.....	1	0.00
	3 = Statistically imputed data - lifetime use imputed.....	28	0.05
	4 = Statistically imputed data - edited recency = 9	8	0.01
	5 = Statistically imputed data - edited recency = 8	6	0.01

RECENCY OF DRUG USE

IRHALRC	Len : 1 HALLUCINOGEN RECENCY - IMPUTATION REVISED		
		Freq	Pct
	1 = Within the past 30 days.....	478	0.87
	2 = More than 30 days ago but within the past 12 mos	1311	2.38
	3 = More than 12 months ago	5726	10.40
	9 = Never used hallucinogens.....	47534	86.35
IIHALRC	Len : 1 HALLUCINOGEN RECENCY - IMPUTATION INDICATOR		
		Freq	Pct
	1 = Questionnaire data	54620	99.22
	2 = Logically assigned data.....	47	0.09
	3 = Statistically imputed data	382	0.69
II2HALRC	Len : 1 HALLUCINOGEN RECENCY - DETAILED IMPUTATION INDICATOR		
		Freq	Pct
	1 = Questionnaire data	54620	99.22
	2 = Logically assigned data.....	47	0.09
	3 = Statistically imputed data - lifetime use imputed.....	171	0.31
	4 = Statistically imputed data - edited recency = 9	162	0.29
	5 = Statistically imputed data - edited recency = 8	49	0.09
IRLSDRC	Len : 1 LSD RECENCY - IMPUTATION REVISED		
		Freq	Pct
	1 = Within the past 30 days.....	76	0.14
	2 = More than 30 days ago but within the past 12 mos	285	0.52
	3 = More than 12 months ago	3652	6.63
	9 = Never used LSD	51036	92.71
II LSDRC	Len : 1 LSD RECENCY - IMPUTATION INDICATOR		
		Freq	Pct
	1 = Questionnaire data	54933	99.79
	3 = Statistically imputed data	116	0.21
II2LSDRC	Len : 1 LSD RECENCY - DETAILED IMPUTATION INDICATOR		
		Freq	Pct
	1 = Questionnaire data	54933	99.79
	3 = Statistically imputed data - lifetime use imputed.....	48	0.09
	4 = Statistically imputed data - edited recency = 9	55	0.10
	5 = Statistically imputed data - edited recency = 8	13	0.02
IRPCPRC	Len : 1 PCP RECENCY - IMPUTATION REVISED		
		Freq	Pct
	1 = Within the past 30 days.....	17	0.03
	2 = More than 30 days ago but within the past 12 mos	63	0.11
	3 = More than 12 months ago	944	1.71
	9 = Never used PCP.....	54025	98.14
II PCPRC	Len : 1 PCP RECENCY - IMPUTATION INDICATOR		
		Freq	Pct
	1 = Questionnaire data	54972	99.86
	3 = Statistically imputed data	77	0.14
II2PCPRC	Len : 1 PCP RECENCY - DETAILED IMPUTATION INDICATOR		
		Freq	Pct
	1 = Questionnaire data	54972	99.86
	3 = Statistically imputed data - lifetime use imputed.....	46	0.08
	4 = Statistically imputed data - edited recency = 9	27	0.05
	5 = Statistically imputed data - edited recency = 8	4	0.01

RECENCY OF DRUG USE

IRECSRC	Len : 1 ECSTASY RECENCY - IMPUTATION REVISED		
		Freq	Pct
	1 = Within the past 30 days.....	205	0.37
	2 = More than 30 days ago but within the past 12 mos	713	1.30
	3 = More than 12 months ago	2736	4.97
	9 = Never used ecstasy	51395	93.36
IIECSRC	Len : 1 ECSTASY RECENCY - IMPUTATION INDICATOR		
		Freq	Pct
	1 = Questionnaire data	54911	99.75
	2 = Logically assigned data.....	1	0.00
	3 = Statistically imputed data	137	0.25
II2ECSRC	Len : 1 ECSTASY RECENCY - DETAILED IMPUTATION INDICATOR		
		Freq	Pct
	1 = Questionnaire data	54911	99.75
	2 = Logically assigned data.....	1	0.00
	3 = Statistically imputed data - lifetime use imputed.....	57	0.10
	4 = Statistically imputed data - edited recency = 9	73	0.13
	5 = Statistically imputed data - edited recency = 8	7	0.01
IRINHRC	Len : 1 INHALANT RECENCY - IMPUTATION REVISED		
		Freq	Pct
	1 = Within the past 30 days.....	308	0.56
	2 = More than 30 days ago but within the past 12 mos	789	1.43
	3 = More than 12 months ago	4857	8.82
	9 = Never used inhalants	49095	89.18
IIINHRC	Len : 1 INHALANT RECENCY - IMPUTATION INDICATOR		
		Freq	Pct
	1 = Questionnaire data	54702	99.37
	2 = Logically assigned data.....	3	0.01
	3 = Statistically imputed data	344	0.62
II2INHRC	Len : 1 INHALANT RECENCY - DETAILED IMPUTATION INDICATOR		
		Freq	Pct
	1 = Questionnaire data	54702	99.37
	2 = Logically assigned data.....	3	0.01
	3 = Statistically imputed data - lifetime use imputed.....	90	0.16
	4 = Statistically imputed data - edited recency = 9	235	0.43
	5 = Statistically imputed data - edited recency = 8	19	0.03
IRANLRC	Len : 1 PAIN RELIEVER RECENCY - IMPUTATION REVISED		
		Freq	Pct
	1 = Within the past 30 days.....	1659	3.01
	2 = More than 30 days ago but within the past 12 mos	2610	4.74
	3 = More than 12 months ago	4735	8.60
	9 = Never used pain relievers	46045	83.64
IIANLRC	Len : 1 PAIN RELIEVER RECENCY - IMPUTATION INDICATOR		
		Freq	Pct
	1 = Questionnaire data	54430	98.88
	2 = Logically assigned data.....	102	0.19
	3 = Statistically imputed data	517	0.94
II2ANLRC	Len : 1 PAIN RELIEVER RECENCY - DETAILED IMP INDICATOR		
		Freq	Pct
	1 = Questionnaire data	54430	98.88
	2 = Logically assigned data.....	102	0.19
	3 = Statistically imputed data - lifetime use imputed.....	194	0.35
	4 = Statistically imputed data - edited recency = 9	285	0.52
	5 = Statistically imputed data - edited recency = 8	38	0.07

RECENCY OF DRUG USE

IROXYRC	Len : 1 OXYCONTIN RECENCY - IMPUTATION REVISED		
		Freq	Pct
	1 = Within the past 30 days.....	163	0.30
	2 = More than 30 days ago but within the past 12 mos	450	0.82
	3 = More than 12 months ago	1021	1.85
	9 = NEVER USED OXYCONTIN	53415	97.03
IIOXYRC	Len : 1 OXYCONTIN RECENCY - IMPUTATION INDICATOR		
		Freq	Pct
	1 = Questionnaire data	54722	99.41
	2 = Logically assigned data.....	90	0.16
	3 = Statistically imputed data	237	0.43
I2OXYRC	Len : 1 OXYCONTIN RECENCY - DETAILED IMP INDICATOR		
		Freq	Pct
	1 = Questionnaire data	54722	99.41
	2 = Logically assigned data.....	90	0.16
	3 = Statistically imputed data - lifetime use imputed.....	169	0.31
	4 = Statistically imputed data - edited recency = 9	56	0.10
	5 = Statistically imputed data - edited recency = 8	12	0.02
IRTRNRC	Len : 1 TRANQUILIZER RECENCY - IMPUTATION REVISED		
		Freq	Pct
	1 = Within the past 30 days.....	528	0.96
	2 = More than 30 days ago but within the past 12 mos	1065	1.93
	3 = More than 12 months ago	2957	5.37
	9 = Never used tranquilizers	50499	91.73
IITRNRC	Len : 1 TRANQUILIZER RECENCY - IMPUTATION INDICATOR		
		Freq	Pct
	1 = Questionnaire data	54836	99.61
	2 = Logically assigned data.....	7	0.01
	3 = Statistically imputed data	206	0.37
I2TRNRC	Len : 1 TRANQUILIZER RECENCY - DETAILED IMPUTATION INDICATOR		
		Freq	Pct
	1 = Questionnaire data	54836	99.61
	2 = Logically assigned data.....	7	0.01
	3 = Statistically imputed data - lifetime use imputed.....	115	0.21
	4 = Statistically imputed data - edited recency = 9	83	0.15
	5 = Statistically imputed data - edited recency = 8	8	0.01
IRSTMRC	Len : 1 STIMULANT RECENCY - IMPUTATION REVISED		
		Freq	Pct
	1 = Within the past 30 days.....	353	0.64
	2 = More than 30 days ago but within the past 12 mos	720	1.31
	3 = More than 12 months ago	3071	5.58
	9 = Never used stimulants	50905	92.47
IISTMRC	Len : 1 STIMULANT RECENCY - IMPUTATION INDICATOR		
		Freq	Pct
	1 = Questionnaire data	54803	99.55
	2 = Logically assigned data.....	31	0.06
	3 = Statistically imputed data	215	0.39
I2STMRC	Len : 1 STIMULANT RECENCY - DETAILED IMPUTATION INDICATOR		
		Freq	Pct
	1 = Questionnaire data	54803	99.55
	2 = Logically assigned data.....	31	0.06
	3 = Statistically imputed data - lifetime use imputed.....	115	0.21
	4 = Statistically imputed data - edited recency = 9	80	0.15
	5 = Statistically imputed data - edited recency = 8	20	0.04

RECENCY OF DRUG USE

IRMTHRC	Len : 1 METHAMPHETAMINE RECENCY - IMPUTATION REVISED	Freq	Pct
	1 = Within the past 30 days.....	111	0.20
	2 = More than 30 days ago but within the past 12 mos	243	0.44
	3 = More than 12 months ago	1708	3.10
	9 = NEVER USED METHAMPHETAMINE.....	52987	96.25

IIMTHRC	Len : 1 METHAMPHETAMINE RECENCY - IMPUTATION INDICATOR	Freq	Pct
	1 = Questionnaire data	54941	99.80
	2 = Logically assigned data.....	11	0.02
	3 = Statistically imputed data	97	0.18

II2MTHRC	Len : 1 METHAMPHETAMINE RECENCY - DETAILED IMP INDICATOR	Freq	Pct
	1 = Questionnaire data	54941	99.80
	2 = Logically assigned data.....	11	0.02
	3 = Statistically imputed data - lifetime use imputed.....	58	0.11
	4 = Statistically imputed data - edited recency = 9	29	0.05
	5 = Statistically imputed data - edited recency = 8	10	0.02

IRSEDRC	Len : 1 SEDATIVE RECENCY - IMPUTATION REVISED	Freq	Pct
	1 = Within the past 30 days.....	90	0.16
	2 = More than 30 days ago but within the past 12 mos	170	0.31
	3 = More than 12 months ago	939	1.71
	9 = Never used sedatives	53850	97.82

IISEDRC	Len : 1 SEDATIVE RECENCY - IMPUTATION INDICATOR	Freq	Pct
	1 = Questionnaire data	54881	99.69
	2 = Logically assigned data.....	18	0.03
	3 = Statistically imputed data	150	0.27

II2SEDRC	Len : 1 SEDATIVE RECENCY - DETAILED IMPUTATION INDICATOR	Freq	Pct
	1 = Questionnaire data	54881	99.69
	2 = Logically assigned data.....	18	0.03
	3 = Statistically imputed data - lifetime use imputed.....	127	0.23
	4 = Statistically imputed data - edited recency = 9	22	0.04
	5 = Statistically imputed data - edited recency = 8	1	0.00

PAST YEAR FREQUENCY OF USE

PAST YEAR FREQUENCY OF USE

IRALCFY	Len : 3 ALCOHOL FREQUENCY PAST YEAR - IMPUTATION REVISED		
	RANGE = 1 - 365.....	Freq	Pct
	991 = NEVER USED ALCOHOL.....	33726	61.27
	993 = DID NOT USE ALCOHOL PAST YEAR.....	15103	27.44
		6220	11.30
IIALCFY	Len : 1 ALCOHOL FREQUENCY PAST YEAR - IMPUTATION INDICATOR		
	1 = Questionnaire data.....	Freq	Pct
	2 = Logically assigned data.....	31878	57.91
	3 = Statistically imputed data.....	1157	2.10
	9 = Legitimate skip - not a lifetime/past year user.....	804	1.46
		21210	38.53
II2ALCFY	Len : 1 ALCOHOL FREQ PAST YEAR - DETAILED IMP INDICATOR		
	1 = Questionnaire data.....	Freq	Pct
	2 = Logically assigned data.....	31878	57.91
	3 = Statistically imputed data - lifetime use imputed.....	1157	2.10
	4 = Statistically imputed data - lifetime use known.....	28	0.05
	9 = Legitimate skip - not a lifetime/past year user.....	776	1.41
		21210	38.53
IRMJFY	Len : 3 MARIJUANA FREQUENCY PAST YEAR - IMPUTATION REVISED		
	RANGE = 1 - 365.....	Freq	Pct
	991 = NEVER USED MARIJUANA.....	9106	16.54
	993 = DID NOT USE MARIJUANA PAST YEAR.....	33417	60.70
		12526	22.75
IIMJFY	Len : 1 MARIJUANA FREQUENCY PAST YEAR - IMP INDICATOR		
	1 = Questionnaire data.....	Freq	Pct
	2 = Logically assigned data.....	8208	14.91
	3 = Statistically imputed data.....	611	1.11
	9 = Legitimate skip - not a lifetime/past year user.....	378	0.69
		45852	83.29
II2MJFY	Len : 1 MARIJUANA FREQ PAST YEAR - DETAILED IMP INDICATOR		
	1 = Questionnaire data.....	Freq	Pct
	2 = Logically assigned data.....	8208	14.91
	3 = Statistically imputed data - lifetime use imputed.....	611	1.11
	4 = Statistically imputed data - lifetime use known.....	37	0.07
	9 = Legitimate skip - not a lifetime/past year user.....	341	0.62
		45852	83.29
IRCOCFY	Len : 3 COCAINE FREQUENCY PAST YEAR - IMPUTATION REVISED		
	RANGE = 1 - 365.....	Freq	Pct
	991 = NEVER USED COCAINE.....	1847	3.36
	993 = DID NOT USE COCAINE PAST YEAR.....	48410	87.94
		4792	8.70
IICOCFY	Len : 1 COCAINE FREQUENCY PAST YEAR - IMPUTATION INDICATOR		
	1 = Questionnaire data.....	Freq	Pct
	2 = Logically assigned data.....	1558	2.83
	3 = Statistically imputed data.....	186	0.34
	9 = Legitimate skip - not a lifetime/past year user.....	176	0.32
		53129	96.51
II2COCFY	Len : 1 COCAINE FREQ PAST YEAR - DETAILED IMP INDICATOR		
	1 = Questionnaire data.....	Freq	Pct
	2 = Logically assigned data.....	1558	2.83
	3 = Statistically imputed data - lifetime use imputed.....	186	0.34
	4 = Statistically imputed data - lifetime use known.....	30	0.05
	9 = Legitimate skip - not a lifetime/past year user.....	146	0.27
		53129	96.51

PAST YEAR FREQUENCY OF USE

IRCRKFY	Len : 3 CRACK FREQUENCY PAST YEAR - IMPUTATION REVISED	Freq	Pct
	RANGE = 1 - 365.....	354	0.64
	991 = NEVER USED CRACK	53397	97.00
	993 = DID NOT USE CRACK PAST YEAR.....	1298	2.36
IICRKFY	Len : 1 CRACK FREQUENCY PAST YEAR - IMPUTATION INDICATOR	Freq	Pct
	1 = Questionnaire data	302	0.55
	2 = Logically assigned data.....	32	0.06
	3 = Statistically imputed data	62	0.11
	9 = Legitimate skip - not a lifetime/past year user	54653	99.28
II2CRKFY	Len : 1 CRACK FREQ PAST YEAR - DETAILED IMP INDICATOR	Freq	Pct
	1 = Questionnaire data	302	0.55
	2 = Logically assigned data.....	32	0.06
	3 = Statistically imputed data - lifetime use imputed.....	32	0.06
	4 = Statistically imputed data - lifetime use known	30	0.05
	9 = Legitimate skip - not a lifetime/past year user	54653	99.28
IRHERFY	Len : 3 HEROIN FREQUENCY PAST YEAR - IMPUTATION REVISED	Freq	Pct
	RANGE = 1 - 364.....	130	0.24
	991 = NEVER USED HEROIN.....	54358	98.74
	993 = DID NOT USE HEROIN PAST YEAR	561	1.02
IIHERFY	Len : 1 HEROIN FREQUENCY PAST YEAR - IMPUTATION INDICATOR	Freq	Pct
	1 = Questionnaire data	99	0.18
	2 = Logically assigned data.....	20	0.04
	3 = Statistically imputed data	45	0.08
	9 = Legitimate skip - not a lifetime/past year user	54885	99.70
II2HERFY	Len : 1 HEROIN FREQ PAST YEAR - DETAILED IMP INDICATOR	Freq	Pct
	1 = Questionnaire data	99	0.18
	2 = Logically assigned data.....	20	0.04
	3 = Statistically imputed data - lifetime use imputed.....	28	0.05
	4 = Statistically imputed data - lifetime use known	17	0.03
	9 = Legitimate skip - not a lifetime/past year user	54885	99.70
IRHALFY	Len : 3 HALL FREQUENCY PAST YEAR - IMPUTATION REVISED	Freq	Pct
	RANGE = 1 - 365.....	1789	3.25
	991 = NEVER USED HALLUCINOGENS	47534	86.35
	993 = DID NOT USE HALLUCINOGENS PAST YEAR.....	5726	10.40
IIHALFY	Len : 1 HALL FREQUENCY PAST YEAR - IMPUTATION INDICATOR	Freq	Pct
	1 = Questionnaire data	1577	2.86
	2 = Logically assigned data.....	126	0.23
	3 = Statistically imputed data	363	0.66
	9 = Legitimate skip - not a lifetime/past year user	52983	96.25
II2HALFY	Len : 1 HALL FREQ PAST YEAR - DETAILED IMP INDICATOR	Freq	Pct
	1 = Questionnaire data	1577	2.86
	2 = Logically assigned data.....	126	0.23
	3 = Statistically imputed data - lifetime use imputed.....	171	0.31
	4 = Statistically imputed data - lifetime use known	192	0.35
	9 = Legitimate skip - not a lifetime/past year user	52983	96.25

PAST YEAR FREQUENCY OF USE

IRINHFY	Len : 3	INHALANT FREQUENCY PAST YEAR - IMPUTATION REVISED		
		RANGE = 1 - 360.....	1097	1.99
		991 = NEVER USED INHALANTS.....	49095	89.18
		993 = DID NOT USE INHALANTS PAST YEAR.....	4857	8.82
IINHFY	Len : 1	INHALANT FREQUENCY PAST YEAR - IMP INDICATOR		
		1 = Questionnaire data.....	853	1.55
		2 = Logically assigned data.....	127	0.23
		3 = Statistically imputed data.....	379	0.69
	9 = Legitimate skip - not a lifetime/past year user.....	53690	97.53	
I2INHFY	Len : 1	INHALANT FREQ PAST YEAR - DETAILED IMP INDICATOR		
		1 = Questionnaire data.....	853	1.55
		2 = Logically assigned data.....	127	0.23
		3 = Statistically imputed data - lifetime use imputed.....	90	0.16
	4 = Statistically imputed data - lifetime use known.....	289	0.52	
	9 = Legitimate skip - not a lifetime/past year user.....	53690	97.53	
IRANLFY	Len : 3	PAIN RELIEVER FREQ PAST YEAR - IMPUTATION REVISED		
		RANGE = 1 - 365.....	4269	7.75
		991 = NEVER USED PAIN RELIEVERS.....	46045	83.64
		993 = DID NOT USE PAIN RELIEVERS PAST YEAR.....	4735	8.60
I2ANLFY	Len : 1	PAIN RELIEVER FREQ PAST YEAR - IMP INDICATOR		
		1 = Questionnaire data.....	3685	6.69
		2 = Logically assigned data.....	310	0.56
		3 = Statistically imputed data.....	595	1.08
	9 = Legitimate skip - not a lifetime/past year user.....	50459	91.66	
I2ANLFY	Len : 1	PAIN RELIEVER FREQ PAST YR-DETAILED IMP INDICATOR		
		1 = Questionnaire data.....	3685	6.69
		2 = Logically assigned data.....	310	0.56
		3 = Statistically imputed data - lifetime use imputed.....	194	0.35
	4 = Statistically imputed data - lifetime use known.....	401	0.73	
	9 = Legitimate skip - not a lifetime/past year user.....	50459	91.66	
IROXYFY	Len : 3	OXYCONTIN FREQUENCY PAST YEAR - IMPUTATION REVISED		
		RANGE = 1 - 365.....	613	1.11
		991 = NEVER USED OXYCONTIN.....	53415	97.03
		993 = DID NOT USE OXYCONTIN PAST YEAR.....	1021	1.85
I2OXYFY	Len : 1	OXY FREQUENCY PAST YEAR - IMPUTATION INDICATOR		
		1 = Questionnaire data.....	476	0.86
		2 = Logically assigned data.....	84	0.15
		3 = Statistically imputed data.....	249	0.45
	9 = Legitimate skip - not a lifetime/past year user.....	54240	98.53	
I2OXYFY	Len : 1	OXYCONTIN FREQ PAST YEAR - DETAILED IMP INDICATOR		
		1 = Questionnaire data.....	476	0.86
		2 = Logically assigned data.....	84	0.15
		3 = Statistically imputed data - lifetime use imputed.....	169	0.31
	4 = Statistically imputed data - lifetime use known.....	80	0.15	
	9 = Legitimate skip - not a lifetime/past year user.....	54240	98.53	

PAST YEAR FREQUENCY OF USE

IRTRNFY	Len : 3 TRANQUILIZER FREQ PAST YEAR - IMPUTATION REVISED		
	RANGE = 1 - 365.....	Freq	Pct
	991 = NEVER USED TRANQUILIZERS	1593	2.89
	993 = DID NOT USE TRANQUILIZERS PAST YEAR.....	50499	91.73
		2957	5.37
IITRNFY	Len : 1 TRAN FREQUENCY PAST YEAR - IMPUTATION INDICATOR		
	1 = Questionnaire data	Freq	Pct
	2 = Logically assigned data.....	1401	2.55
	3 = Statistically imputed data	103	0.19
	9 = Legitimate skip - not a lifetime/past year user	233	0.42
		53312	96.84
I12TRNFY	Len : 1 TRAN FREQ PAST YEAR - DETAILED IMP INDICATOR		
	1 = Questionnaire data	Freq	Pct
	2 = Logically assigned data.....	1401	2.55
	3 = Statistically imputed data - lifetime use imputed.....	103	0.19
	4 = Statistically imputed data - lifetime use known	115	0.21
	9 = Legitimate skip - not a lifetime/past year user	118	0.21
		53312	96.84
IRSTMFY	Len : 3 STIMULANT FREQUENCY PAST YEAR - IMPUTATION REVISED		
	RANGE = 1 - 365.....	Freq	Pct
	991 = NEVER USED STIMULANTS	1073	1.95
	993 = DID NOT USE STIMULANTS PAST YEAR.....	50905	92.47
		3071	5.58
I12STMFY	Len : 1 STIM FREQUENCY PAST YEAR - IMPUTATION INDICATOR		
	1 = Questionnaire data	Freq	Pct
	2 = Logically assigned data.....	890	1.62
	3 = Statistically imputed data	122	0.22
	9 = Legitimate skip - not a lifetime/past year user	224	0.41
		53813	97.75
I122STMFY	Len : 1 STIM FREQ PAST YEAR - DETAILED IMP INDICATOR		
	1 = Questionnaire data	Freq	Pct
	2 = Logically assigned data.....	890	1.62
	3 = Statistically imputed data - lifetime use imputed.....	122	0.22
	4 = Statistically imputed data - lifetime use known	115	0.21
	9 = Legitimate skip - not a lifetime/past year user	109	0.20
		53813	97.75
IRMTTHFY	Len : 3 METH FREQUENCY PAST YEAR - IMPUTATION REVISED		
	RANGE = 1 - 364.....	Freq	Pct
	991 = NEVER USED METHAMPHETAMINE.....	354	0.64
	993 = DID NOT USE METHAMPHETAMINE PAST YEAR	52987	96.25
		1708	3.10
I12MTTHFY	Len : 1 METH FREQUENCY PAST YEAR - IMPUTATION INDICATOR		
	1 = Questionnaire data	Freq	Pct
	2 = Logically assigned data.....	305	0.55
	3 = Statistically imputed data	26	0.05
	9 = Legitimate skip - not a lifetime/past year user	100	0.18
		54618	99.22
I122MTTHFY	Len : 1 METH FREQ PAST YEAR - DETAILED IMP INDICATOR		
	1 = Questionnaire data	Freq	Pct
	2 = Logically assigned data.....	305	0.55
	3 = Statistically imputed data - lifetime use imputed.....	26	0.05
	4 = Statistically imputed data - lifetime use known	58	0.11
	9 = Legitimate skip - not a lifetime/past year user	42	0.08
		54618	99.22

PAST YEAR FREQUENCY OF USE

IRSEDFY	Len : 3 SEDATIVE FREQUENCY PAST YEAR - IMPUTATION REVISED	Freq	Pct
	RANGE = 1 - 364.....	260	0.47
	991 = NEVER USED SEDATIVES.....	53850	97.82
	993 = DID NOT USE SEDATIVES PAST YEAR.....	939	1.71
IISEDFY	Len : 1 SEDATIVE FREQUENCY PAST YEAR - IMP INDICATOR	Freq	Pct
	1 = Questionnaire data.....	229	0.42
	2 = Logically assigned data.....	16	0.03
	3 = Statistically imputed data.....	158	0.29
	9 = Legitimate skip - not a lifetime/past year user.....	54646	99.27
II2SEDFY	Len : 1 SEDATIVE FREQ PAST YEAR - DETAILED IMP INDICATOR	Freq	Pct
	1 = Questionnaire data.....	229	0.42
	2 = Logically assigned data.....	16	0.03
	3 = Statistically imputed data - lifetime use imputed.....	127	0.23
	4 = Statistically imputed data - lifetime use known.....	31	0.06
	9 = Legitimate skip - not a lifetime/past year user.....	54646	99.27

PAST MONTH FREQUENCY OF USE

PAST MONTH FREQUENCY OF USE

IRCIQFM	Len : 2 CIG FREQUENCY PAST MONTH - IMPUTATION REVISED		
	RANGE = 1 - 30.....	Freq	Pct
	91 = NEVER USED CIGARETTES.....	14186	25.77
	93 = DID NOT USE CIGARETTES PAST MONTH.....	24819	45.09
		16044	29.14
IICIGFM	Len : 1 CIG FREQUENCY PAST MONTH - IMPUTATION INDICATOR		
	1 = Questionnaire data.....	Freq	Pct
	2 = Logically assigned data.....	14008	25.45
	3 = Statistically imputed data.....	147	0.27
	9 = Legitimate skip - not a lifetime/past month user.....	47	0.09
		40847	74.20
IICIGFM	Len : 1 CIG FREQUENCY PAST MONTH - DETAILED IMP INDICATOR		
	1 = Questionnaire data.....	Freq	Pct
	2 = Logically assigned data.....	14008	25.45
	4 = Statistically imputed data - lifetime use known.....	147	0.27
	9 = Legitimate skip - not a lifetime/past month user.....	47	0.09
		40847	74.20
IRCGRFM	Len : 2 CIGAR FREQUENCY PAST MONTH - IMPUTATION REVISED		
	RANGE = 1 - 30.....	Freq	Pct
	91 = NEVER USED CIGARS.....	3866	7.02
	93 = DID NOT USE CIGARS PAST MONTH.....	37539	68.19
		13644	24.79
IICGRFM	Len : 1 CIGAR FREQUENCY PAST MONTH - IMPUTATION INDICATOR		
	1 = Questionnaire data.....	Freq	Pct
	2 = Logically assigned data.....	3820	6.94
	3 = Statistically imputed data.....	28	0.05
	9 = Legitimate skip - not a lifetime/past month user.....	38	0.07
		51163	92.94
IICGRFM	Len : 1 CIGAR FREQUENCY PST MONTH - DETAILED IMP INDICATOR		
	1 = Questionnaire data.....	Freq	Pct
	2 = Logically assigned data.....	3820	6.94
	3 = Statistically imputed data - lifetime use imputed.....	28	0.05
	4 = Statistically imputed data - lifetime use known.....	9	0.02
	9 = Legitimate skip - not a lifetime/past month user.....	29	0.05
		51163	92.94
IRCHWFM	Len : 2 CHEWING TOB FREQUENCY PST MON - IMPUTATION REVISED		
	RANGE = 1 - 30.....	Freq	Pct
	91 = NEVER USED CHEWING TOBACCO.....	841	1.53
	93 = DID NOT USE CHEWING TOBACCO PAST MONTH.....	48795	88.64
		5413	9.83
IICHWFM	Len : 1 CHEWING TOB FREQ PAST MONTH - IMPUTATION INDICATOR		
	1 = Questionnaire data.....	Freq	Pct
	2 = Logically assigned data.....	827	1.50
	3 = Statistically imputed data.....	10	0.02
	9 = Legitimate skip - not a lifetime/past month user.....	18	0.03
		54194	98.45
IICHWFM	Len : 1 CHEWING TOB FREQ PST MONTH-DETAILED IMP INDICATOR		
	1 = Questionnaire data.....	Freq	Pct
	2 = Logically assigned data.....	827	1.50
	3 = Statistically imputed data - lifetime use imputed.....	10	0.02
	4 = Statistically imputed data - lifetime use known.....	10	0.02
	9 = Legitimate skip - not a lifetime/past month user.....	8	0.01
		54194	98.45

PAST MONTH FREQUENCY OF USE

IRSNFFM	Len : 2 SNUFF FREQUENCY PAST MONTH - IMPUTATION REVISED		
	RANGE = 1 - 30.....	Freq	Pct
	91 = NEVER USED SNUFF.....	1910	3.47
	93 = DID NOT USE SNUFF PAST MONTH.....	47529	86.34
		5610	10.19
IISNFFM	Len : 1 SNUFF FREQUENCY PAST MONTH - IMPUTATION INDICATOR		
	1 = Questionnaire data.....	Freq	Pct
	2 = Logically assigned data.....	1881	3.42
	3 = Statistically imputed data.....	23	0.04
	9 = Legitimate skip - not a lifetime/past month user.....	31	0.06
		53114	96.48
I12SNFFM	Len : 1 SNUFF FREQUENCY PST MONTH - DETAILED IMP INDICATOR		
	1 = Questionnaire data.....	Freq	Pct
	2 = Logically assigned data.....	1881	3.42
	3 = Statistically imputed data - lifetime use imputed.....	23	0.04
	4 = Statistically imputed data - lifetime use known.....	20	0.04
	9 = Legitimate skip - not a lifetime/past month user.....	11	0.02
		53114	96.48
IRALCFM	Len : 2 ALCOHOL FREQUENCY PAST MONTH - IMPUTATION REVISED		
	RANGE = 1 - 30.....	Freq	Pct
	91 = NEVER USED ALCOHOL.....	24753	44.97
	93 = DID NOT USE ALCOHOL PAST MONTH.....	15103	27.44
		15193	27.60
I1ALCFM	Len : 1 ALCOHOL FREQ PAST MONTH - IMPUTATION INDICATOR		
	1 = Questionnaire data.....	Freq	Pct
	2 = Logically assigned data.....	24036	43.66
	3 = Statistically imputed data.....	163	0.30
	9 = Legitimate skip - not a lifetime/past month user.....	953	1.73
		29897	54.31
I12ALCFM	Len : 1 ALCOHOL FREQ PST MONTH - DETAILED IMP INDICATOR		
	1 = Questionnaire data.....	Freq	Pct
	2 = Logically assigned data.....	24036	43.66
	3 = Statistically imputed data - lifetime use imputed.....	163	0.30
	4 = Statistically imputed data - lifetime use known.....	28	0.05
	9 = Legitimate skip - not a lifetime/past month user.....	925	1.68
		29897	54.31
IRALCD5	Len : 2 5+ ALC DRNKS PAST MONTH - IMP REVISED (DR5DAY)		
	RANGE = 0 - 30.....	Freq	Pct
	91 = NEVER USED ALCOHOL.....	24753	44.97
	93 = DID NOT HAVE 5+ ALC DRNKS PAST MONTH.....	15103	27.44
		15193	27.60
I1ALCD5	Len : 1 5+ ALC DRNKS PAST MONTH - IMPUTATION INDICATOR		
	1 = Questionnaire data.....	Freq	Pct
	2 = Logically assigned data.....	23809	43.25
	3 = Statistically imputed data.....	62	0.11
	9 = Legitimate skip - not a lifetime/past month user.....	1281	2.33
		29897	54.31
I12ALCD5	Len : 1 5+ ALC DRINKS PAST MONTH - DETAILED IMP INDICATOR		
	1 = Questionnaire data.....	Freq	Pct
	2 = Logically assigned data.....	23809	43.25
	3 = Statistically imputed data - lifetime use imputed.....	62	0.11
	4 = Statistically imputed data - lifetime use known.....	28	0.05
	9 = Legitimate skip - not a lifetime/past month user.....	1253	2.28
		29897	54.31

PAST MONTH FREQUENCY OF USE

IRMJFM	Len : 2 MARIJUANA FREQUENCY PAST MONTH - IMP REVISED	Freq	Pct
	RANGE = 1 - 30.....	5259	9.55
	91 = NEVER USED MARIJUANA	33417	60.70
	93 = DID NOT USE MARIJUANA PAST MONTH	16373	29.74
IIMJFM	Len : 1 MARIJUANA FREQUENCY PAST MONTH - IMP INDICATOR	Freq	Pct
	1 = Questionnaire data	5070	9.21
	2 = Logically assigned data.....	37	0.07
	3 = Statistically imputed data	358	0.65
	9 = Legitimate skip - not a lifetime/past month user.....	49584	90.07
I12MJFM	Len : 1 MARIJUANA FREQ PAST MONTH - DETAILED IMP INDICATOR	Freq	Pct
	1 = Questionnaire data	5070	9.21
	2 = Logically assigned data.....	37	0.07
	3 = Statistically imputed data - lifetime use imputed.....	37	0.07
	4 = Statistically imputed data - lifetime use known	321	0.58
	9 = Legitimate skip - not a lifetime/past month user.....	49584	90.07
IRCOCFM	Len : 2 COCAINE FREQUENCY PAST MONTH - IMPUTATION REVISED	Freq	Pct
	RANGE = 1 - 30.....	590	1.07
	91 = NEVER USED COCAINE	48410	87.94
	93 = DID NOT USE COCAINE PAST MONTH.....	6049	10.99
IICOCFM	Len : 1 COCAINE FREQ PAST MONTH - IMPUTATION INDICATOR	Freq	Pct
	1 = Questionnaire data	522	0.95
	2 = Logically assigned data.....	16	0.03
	3 = Statistically imputed data	179	0.33
	9 = Legitimate skip - not a lifetime/past month user.....	54332	98.70
I12COCFM	Len : 1 COCAINE FREQ PAST MONTH - DETAILED IMP INDICATOR	Freq	Pct
	1 = Questionnaire data	522	0.95
	2 = Logically assigned data.....	16	0.03
	3 = Statistically imputed data - lifetime use imputed.....	30	0.05
	4 = Statistically imputed data - lifetime use known	149	0.27
	9 = Legitimate skip - not a lifetime/past month user.....	54332	98.70
IRCRKFM	Len : 2 CRACK FREQUENCY PAST MONTH - IMPUTATION REVISED	Freq	Pct
	RANGE = 1 - 30.....	129	0.23
	91 = NEVER USED CRACK	53397	97.00
	93 = DID NOT USE CRACK PAST MONTH	1523	2.77
IICRKFM	Len : 1 CRACK FREQUENCY PAST MONTH - IMPUTATION INDICATOR	Freq	Pct
	1 = Questionnaire data	123	0.22
	2 = Logically assigned data.....	2	0.00
	3 = Statistically imputed data	61	0.11
	9 = Legitimate skip - not a lifetime/past month user.....	54863	99.66
I12CRKFM	Len : 1 CRACK FREQ PAST MONTH - DETAILED IMP INDICATOR	Freq	Pct
	1 = Questionnaire data	123	0.22
	2 = Logically assigned data.....	2	0.00
	3 = Statistically imputed data - lifetime use imputed.....	32	0.06
	4 = Statistically imputed data - lifetime use known	29	0.05
	9 = Legitimate skip - not a lifetime/past month user.....	54863	99.66

PAST MONTH FREQUENCY OF USE

IRHERFM	Len : 2 HEROIN FREQUENCY PAST MONTH - IMPUTATION REVISED		
	RANGE = 1 - 30.....	Freq	Pct
	91 = NEVER USED HEROIN.....	45	0.08
	93 = DID NOT USE HEROIN PAST MONTH.....	54358	98.74
		646	1.17
IIHERFM	Len : 1 HEROIN FREQUENCY PAST MONTH - IMPUTATION INDICATOR		
	1 = Questionnaire data	Freq	Pct
	3 = Statistically imputed data	44	0.08
	9 = Legitimate skip - not a lifetime/past month user.....	43	0.08
		54962	99.84
II2HERFM	Len : 1 HEROIN FREQ PAST MONTH - DETAILED IMP INDICATOR		
	1 = Questionnaire data	Freq	Pct
	3 = Statistically imputed data - lifetime use imputed.....	44	0.08
	4 = Statistically imputed data - lifetime use known	28	0.05
	9 = Legitimate skip - not a lifetime/past month user.....	15	0.03
		54962	99.84
IRHALFM	Len : 2 HALLUCINOGEN FREQ PAST MONTH - IMPUTATION REVISED		
	RANGE = 1 - 30.....	Freq	Pct
	91 = NEVER USED HALLUCINOGENS	478	0.87
	93 = DID NOT USE HALLUCINOGENS PAST MONTH.....	47534	86.35
		7037	12.78
IIHALFM	Len : 1 HALL FREQUENCY PAST MONTH - IMPUTATION INDICATOR		
	1 = Questionnaire data	Freq	Pct
	2 = Logically assigned data.....	439	0.80
	3 = Statistically imputed data	4	0.01
	9 = Legitimate skip - not a lifetime/past month user.....	388	0.70
		54218	98.49
II2HALFM	Len : 1 HALL FREQ PAST MONTH - DETAILED IMP INDICATOR		
	1 = Questionnaire data	Freq	Pct
	2 = Logically assigned data.....	439	0.80
	3 = Statistically imputed data - lifetime use imputed.....	4	0.01
	4 = Statistically imputed data - lifetime use known	171	0.31
	9 = Legitimate skip - not a lifetime/past month user.....	217	0.39
		54218	98.49
IRINHFM	Len : 2 INHALANT FREQUENCY PAST MONTH - IMP REVISED		
	RANGE = 1 - 30.....	Freq	Pct
	91 = NEVER USED INHALANTS.....	308	0.56
	93 = DID NOT USE INHALANTS PAST MONTH.....	49095	89.18
		5646	10.26
IIINHFM	Len : 1 INHALANT FREQUENCY PAST MONTH - IMP INDICATOR		
	1 = Questionnaire data	Freq	Pct
	2 = Logically assigned data.....	264	0.48
	3 = Statistically imputed data	13	0.02
	9 = Legitimate skip - not a lifetime/past month user.....	352	0.64
		54420	98.86
II2INHFM	Len : 1 INHALANT FREQ PAST MONTH - DETAILED IMP INDICATOR		
	1 = Questionnaire data	Freq	Pct
	2 = Logically assigned data.....	264	0.48
	3 = Statistically imputed data - lifetime use imputed.....	13	0.02
	4 = Statistically imputed data - lifetime use known	90	0.16
	9 = Legitimate skip - not a lifetime/past month user.....	262	0.48
		54420	98.86

AGE/DATE OF FIRST DRUG USE

AGE/DATE OF FIRST DRUG USE

IRCIGAGE	Len : 3 IMPUTATION-REVISED CIGARETTE AGE OF FIRST USE		
	RANGE = 1 - 65.....	Freq	Pct
	991 = NEVER USED	30230	54.91
		24819	45.09
IICIGAGE	Len : 1 IRCIGAGE IMPUTATION INDICATOR		
	1 = Questionnaire data	Freq	Pct
	2 = Logically assigned data.....	29799	54.13
	3 = Statistically imputed data	14	0.03
	9 = Legitimate skip - not a lifetime user.....	417	0.76
		24819	45.09
IRCIGYFU	Len : 4 IMPUTATION-REVISED CIGARETTE YEAR OF FIRST USE		
	RANGE = 1919 - 2007.....	Freq	Pct
	9999 = NEVER USED	30230	54.91
		24819	45.09
IICIGYFU	Len : 1 IRCIGYFU IMPUTATION INDICATOR		
	1 = Questionnaire data	Freq	Pct
	2 = Logically assigned data.....	2124	3.86
	3 = Statistically imputed data	3	0.01
	9 = Legitimate skip - not a lifetime user.....	28103	51.05
		24819	45.09
IRCDUAGE	Len : 3 IMPUTATION-REVISED DAILY CIG AGE OF FIRST USE		
	RANGE = 1 - 56.....	Freq	Pct
	991 = NEVER USED	15562	28.27
	993 = NEVER A DAILY USER	24819	45.09
		14668	26.65
IICDUAGE	Len : 1 IRCDUAGE IMPUTATION INDICATOR		
	1 = Questionnaire data	Freq	Pct
	3 = Statistically imputed data	15442	28.05
	9 = Legitimate skip - not a lifetime/daily cig user.....	131	0.24
		39476	71.71
IRCD2YFU	Len : 4 IMP-REVISED CIG DAILY YFU - USING CIGDLYFU		
	RANGE = 1926 - 2007.....	Freq	Pct
	9993 = NEVER A DAILY USER	15562	28.27
	9999 = NEVER USED	14668	26.65
		24819	45.09
IICD2YFU	Len : 1 IRCD2YFU IMPUTATION INDICATOR		
	1 = Questionnaire data	Freq	Pct
	3 = Statistically imputed data	968	1.76
	9 = Legitimate skip - not a lifetime/daily cig user.....	14605	26.53
		39476	71.71
IRCGRAGE	Len : 3 IMPUTATION-REVISED CIGAR AGE OF FIRST USE		
	RANGE = 1 - 69.....	Freq	Pct
	991 = NEVER USED	17510	31.81
		37539	68.19
IICGRAGE	Len : 1 IRCGRAGE IMPUTATION INDICATOR		
	1 = Questionnaire data	Freq	Pct
	3 = Statistically imputed data	17108	31.08
	9 = Legitimate skip - not a lifetime user.....	408	0.74
		37533	68.18

AGE/DATE OF FIRST DRUG USE

IRCGRYFU	Len : 4 IMPUTATION-REVISED CIGAR YEAR OF FIRST USE		
	RANGE = 1929 - 2007	Freq	Pct
	9999 = NEVER USED	17510	31.81
		37539	68.19
IICGRYFU	Len : 1 IRCGRYFU IMPUTATION INDICATOR		
	1 = Questionnaire data	Freq	Pct
	3 = Statistically imputed data	2415	4.39
	9 = Legitimate skip - not a lifetime user	15101	27.43
		37533	68.18
IRSLTAGE	Len : 3 IMPUTATION-REVISED SMOKELESS TOB AGE FIRST USE		
	RANGE = 1 - 67	Freq	Pct
	991 = NEVER USED	9399	17.07
		45650	82.93
IISLTAGE	Len : 1 IRSLTAGE IMPUTATION INDICATOR		
	1 = Questionnaire data	Freq	Pct
	3 = Statistically imputed data	9143	16.61
	9 = Legitimate skip - not a lifetime user	276	0.50
		45630	82.89
IRSLTYFU	Len : 4 IMPUTATION-REVISED SMOKELESS TOB YEAR OF FIRST USE		
	RANGE = 1923 - 2007	Freq	Pct
	9999 = NEVER USED	9399	17.07
		45650	82.93
IISLTYFU	Len : 1 IRSLTYFU IMPUTATION INDICATOR		
	1 = Questionnaire data	Freq	Pct
	3 = Statistically imputed data	1124	2.04
	9 = Legitimate skip - not a lifetime user	8295	15.07
		45630	82.89
IRCHWAGE	Len : 3 IMPUTATION-REVISED CHEWING TOB AGE FIRST USE		
	RANGE = 1 - 67	Freq	Pct
	991 = NEVER USED	6254	11.36
		48795	88.64
IICHWAGE	Len : 1 IRCHWAGE IMPUTATION INDICATOR		
	1 = Questionnaire data	Freq	Pct
	3 = Statistically imputed data	6109	11.10
	9 = Legitimate skip - not a lifetime user	151	0.27
		48789	88.63
IRCHWYFU	Len : 4 IMPUTATION-REVISED CHEWING TOB YEAR FIRST USE		
	RANGE = 1924 - 2007	Freq	Pct
	9999 = NEVER USED	6254	11.36
		48795	88.64
IICHWYFU	Len : 1 IRCHWYFU IMPUTATION INDICATOR		
	1 = Questionnaire data	Freq	Pct
	3 = Statistically imputed data	616	1.12
	9 = Legitimate skip - not a lifetime user	5644	10.25
		48789	88.63
IRSNFAGE	Len : 3 IMPUTATION-REVISED SNUFF AGE OF FIRST USE		
	RANGE = 1 - 60	Freq	Pct
	991 = NEVER USED	7520	13.66
		47529	86.34

AGE/DATE OF FIRST DRUG USE

IISNFAGE	Len : 1 IRSNFAGE IMPUTATION INDICATOR		
		Freq	Pct
	1 = Questionnaire data	7372	13.39
	3 = Statistically imputed data	165	0.30
	9 = Legitimate skip - not a lifetime user	47512	86.31
IRSNFYFU	Len : 4 IMPUTATION-REVISED SNUFF YEAR OF FIRST USE		
		Freq	Pct
	RANGE = 1923 - 2007	7520	13.66
	9999 = NEVER USED	47529	86.34
IISNFYFU	Len : 1 IRSNFYFU IMPUTATION INDICATOR		
		Freq	Pct
	1 = Questionnaire data	983	1.79
	3 = Statistically imputed data	6554	11.91
	9 = Legitimate skip - not a lifetime user	47512	86.31
IRALCAGE	Len : 3 IMPUTATION-REVISED ALCOHOL AGE OF FIRST USE		
		Freq	Pct
	RANGE = 1 - 78.....	39946	72.56
	991 = NEVER USED	15103	27.44
IIALCAGE	Len : 1 IRALCAGE IMPUTATION INDICATOR		
		Freq	Pct
	1 = Questionnaire data	39312	71.41
	3 = Statistically imputed data	653	1.19
	9 = Legitimate skip - not a lifetime user	15084	27.40
IRALCYFU	Len : 4 IMPUTATION-REVISED ALCOHOL YEAR OF FIRST USE		
		Freq	Pct
	RANGE = 1924 - 2007	39946	72.56
	9999 = NEVER USED	15103	27.44
IIALCYFU	Len : 1 IRALCYFU IMPUTATION INDICATOR		
		Freq	Pct
	1 = Questionnaire data	4358	7.92
	3 = Statistically imputed data	35607	64.68
	9 = Legitimate skip - not a lifetime user	15084	27.40
IRMJAGE	Len : 3 IMPUTATION-REVISED MARIJUANA AGE OF FIRST USE		
		Freq	Pct
	RANGE = 1 - 73.....	21632	39.30
	991 = NEVER USED	33417	60.70
IIMJAGE	Len : 1 IRMJAGE IMPUTATION INDICATOR		
		Freq	Pct
	1 = Questionnaire data	21451	38.97
	3 = Statistically imputed data	199	0.36
	9 = Legitimate skip - not a lifetime user	33399	60.67
IRMJYFU	Len : 4 IMPUTATION-REVISED MARIJUANA YEAR OF FIRST USE		
		Freq	Pct
	RANGE = 1939 - 2007	21632	39.30
	9999 = NEVER USED	33417	60.70
IIMJYFU	Len : 1 IRMJYFU IMPUTATION INDICATOR		
		Freq	Pct
	1 = Questionnaire data	2030	3.69
	3 = Statistically imputed data	19620	35.64
	9 = Legitimate skip - not a lifetime user	33399	60.67

AGE/DATE OF FIRST DRUG USE

IRCOCAGE	Len : 3 IMPUTATION-REVISED COCAINE AGE OF FIRST USE		
	RANGE = 1 - 58.....	Freq	Pct
	991 = NEVER USED	6639	12.06
		48410	87.94
IICOCAGE	Len : 1 IRCOCAGE IMPUTATION INDICATOR		
	1 = Questionnaire data	Freq	Pct
	2 = Logically assigned data.....	6479	11.77
	3 = Statistically imputed data	109	0.20
	9 = Legitimate skip - not a lifetime user.....	74	0.13
		48387	87.90
IRCOCYFU	Len : 4 IMPUTATION-REVISED COCAINE YEAR OF FIRST USE		
	RANGE = 1941 - 2007.....	Freq	Pct
	9999 = NEVER USED	6639	12.06
		48410	87.94
IICOCYFU	Len : 1 IRCOCYFU IMPUTATION INDICATOR		
	1 = Questionnaire data	Freq	Pct
	2 = Logically assigned data.....	716	1.30
	3 = Statistically imputed data	1	0.00
	9 = Legitimate skip - not a lifetime user.....	5945	10.80
		48387	87.90
IRCRKAGE	Len : 3 IMPUTATION-REVISED CRACK AGE OF FIRST USE		
	RANGE = 3 - 60.....	Freq	Pct
	991 = NEVER USED	1652	3.00
		53397	97.00
IICRKAGE	Len : 1 IRCRKAGE IMPUTATION INDICATOR		
	1 = Questionnaire data	Freq	Pct
	3 = Statistically imputed data	1636	2.97
	9 = Legitimate skip - not a lifetime user.....	46	0.08
		53367	96.94
IRCRKYFU	Len : 4 IMPUTATION-REVISED CRACK YEAR OF FIRST USE		
	RANGE = 1941 - 2007.....	Freq	Pct
	9999 = NEVER USED	1652	3.00
		53397	97.00
IICRKYFU	Len : 1 IRCRKYFU IMPUTATION INDICATOR		
	1 = Questionnaire data	Freq	Pct
	3 = Statistically imputed data	179	0.33
	9 = Legitimate skip - not a lifetime user.....	1503	2.73
		53367	96.94
IRHERAGE	Len : 3 IMPUTATION-REVISED HEROIN AGE OF FIRST USE		
	RANGE = 2 - 49.....	Freq	Pct
	991 = NEVER USED	691	1.26
		54358	98.74
IIRHERAGE	Len : 1 IRHERAGE IMPUTATION INDICATOR		
	1 = Questionnaire data	Freq	Pct
	3 = Statistically imputed data	684	1.24
	9 = Legitimate skip - not a lifetime user.....	35	0.06
		54330	98.69
IRHERYFU	Len : 4 IMPUTATION-REVISED HEROIN YEAR OF FIRST USE		
	RANGE = 1958 - 2007.....	Freq	Pct
	9999 = NEVER USED	691	1.26
		54358	98.74

AGE/DATE OF FIRST DRUG USE

IIHERYFU	Len : 1 IRHERYFU IMPUTATION INDICATOR		
	1 = Questionnaire data	Freq	Pct
	3 = Statistically imputed data	85	0.15
	9 = Legitimate skip - not a lifetime user	634	1.15
		54330	98.69
IRHALAGE	Len : 3 IMPUTATION-REVISED HALLUCINOGEN AGE OF FIRST USE		
	RANGE = 1 - 55	Freq	Pct
	991 = NEVER USED	7515	13.65
		47534	86.35
IIHALAGE	Len : 1 IRHALAGE IMPUTATION INDICATOR		
	1 = Questionnaire data	Freq	Pct
	2 = Logically assigned data	7322	13.30
	3 = Statistically imputed data	68	0.12
	9 = Legitimate skip - not a lifetime user	289	0.52
		47370	86.05
IRHALYFU	Len : 4 IMPUTATION-REVISED HALLUCINOGEN YEAR OF FIRST USE		
	RANGE = 1945 - 2007	Freq	Pct
	9999 = NEVER USED	7515	13.65
		47534	86.35
IIHALYFU	Len : 1 IRHALYFU IMPUTATION INDICATOR		
	1 = Questionnaire data	Freq	Pct
	2 = Logically assigned data	917	1.67
	3 = Statistically imputed data	10	0.02
	9 = Legitimate skip - not a lifetime user	6752	12.27
		47370	86.05
IRLSDAGE	Len : 3 IMPUTATION-REVISED LSD AGE OF FIRST USE		
	RANGE = 1 - 56	Freq	Pct
	991 = NEVER USED	4013	7.29
		51036	92.71
IILSDAGE	Len : 1 IRLSDAGE IMPUTATION INDICATOR		
	1 = Questionnaire data	Freq	Pct
	2 = Logically assigned data	3918	7.12
	3 = Statistically imputed data	6	0.01
	9 = Legitimate skip - not a lifetime user	132	0.24
		50993	92.63
IRLSDYFU	Len : 4 IMPUTATION-REVISED LSD YEAR OF FIRST USE		
	RANGE = 1945 - 2007	Freq	Pct
	9999 = NEVER USED	4013	7.29
		51036	92.71
IILSDYFU	Len : 1 IRLSDYFU IMPUTATION INDICATOR		
	1 = Questionnaire data	Freq	Pct
	3 = Statistically imputed data	262	0.48
	9 = Legitimate skip - not a lifetime user	3794	6.89
		50993	92.63
IRPCPAGE	Len : 3 IMPUTATION-REVISED PCP AGE OF FIRST USE		
	RANGE = 6 - 42	Freq	Pct
	991 = NEVER USED	1024	1.86
		54025	98.14

AGE/DATE OF FIRST DRUG USE

IIRPCPAGE	Len : 1 IIRPCPAGE IMPUTATION INDICATOR		
	1 = Questionnaire data	Freq	Pct
	2 = Logically assigned data.....	988	1.79
	3 = Statistically imputed data	1	0.00
	9 = Legitimate skip - not a lifetime user.....	81	0.15
		53979	98.06
IRPCPYFU	Len : 4 IMPUTATION-REVISED PCP YEAR OF FIRST USE		
	RANGE = 1945 - 2007.....	Freq	Pct
	9999 = NEVER USED	1024	1.86
		54025	98.14
IIRPCYFU	Len : 1 IIRPCYFU IMPUTATION INDICATOR		
	1 = Questionnaire data	Freq	Pct
	3 = Statistically imputed data	56	0.10
	9 = Legitimate skip - not a lifetime user.....	1014	1.84
		53979	98.06
IIRCSAGE	Len : 3 IMPUTATION-REVISED ECSTASY AGE OF FIRST USE		
	RANGE = 6 - 60.....	Freq	Pct
	991 = NEVER USED	3654	6.64
		51395	93.36
IIECSAGE	Len : 1 IIECSAGE IMPUTATION INDICATOR		
	1 = Questionnaire data	Freq	Pct
	3 = Statistically imputed data	3596	6.53
	9 = Legitimate skip - not a lifetime user.....	114	0.21
		51339	93.26
IIRCSYFU	Len : 4 IMPUTATION-REVISED ECSTASY YEAR OF FIRST USE		
	RANGE = 1962 - 2007.....	Freq	Pct
	9999 = NEVER USED	3654	6.64
		51395	93.36
IIECSYFU	Len : 1 IIECSYFU IMPUTATION INDICATOR		
	1 = Questionnaire data	Freq	Pct
	3 = Statistically imputed data	630	1.14
	9 = Legitimate skip - not a lifetime user.....	3080	5.60
		51339	93.26
IIRINHAGE	Len : 3 IMPUTATION-REVISED INHALANTS AGE OF FIRST USE		
	RANGE = 1 - 56.....	Freq	Pct
	991 = NEVER USED	5954	10.82
		49095	89.18
IIINHAGE	Len : 1 IRINHAGE IMPUTATION INDICATOR		
	1 = Questionnaire data	Freq	Pct
	3 = Statistically imputed data	5574	10.13
	9 = Legitimate skip - not a lifetime user.....	466	0.85
		49009	89.03
IIRINHYFU	Len : 4 IMPUTATION-REVISED INHALANTS YEAR OF FIRST USE		
	RANGE = 1937 - 2007.....	Freq	Pct
	9999 = NEVER USED	5954	10.82
		49095	89.18
IIINHYFU	Len : 1 IRINHYFU IMPUTATION INDICATOR		
	1 = Questionnaire data	Freq	Pct
	3 = Statistically imputed data	736	1.34
	9 = Legitimate skip - not a lifetime user.....	5304	9.64
		49009	89.03

AGE/DATE OF FIRST DRUG USE

IRANLAGE	Len : 3	IMPUTATION-REVISED PAIN RELIEVERS AGE OF FIRST USE		
		RANGE = 1 - 69.....	Freq	Pct
		991 = NEVER USED	9004	16.36
			46045	83.64

IIANLAGE	Len : 1	IRANLAGE IMPUTATION INDICATOR		
		1 = Questionnaire data	Freq	Pct
		2 = Logically assigned data.....	8467	15.38
		3 = Statistically imputed data	5	0.01
		9 = Legitimate skip - not a lifetime user.....	707	1.28
			45870	83.33

IRANLYFU	Len : 4	IMPUTATION-REVISED PAIN RELIEVER YEAR OF FIRST USE		
		RANGE = 1944 - 2007.....	Freq	Pct
		9999 = NEVER USED	9004	16.36
			46045	83.64

IIRANLYFU	Len : 1	IRANLYFU IMPUTATION INDICATOR		
		1 = Questionnaire data	Freq	Pct
		2 = Logically assigned data.....	1483	2.69
		3 = Statistically imputed data	7	0.01
		9 = Legitimate skip - not a lifetime user.....	7689	13.97
			45870	83.33

NOTE: See the note preceding the OXYCAGE variable. No special editing or imputation procedures were done to prevent IROXYFU from having a value earlier than 1995, even though OxyContin was not approved for medical use by the US Food and Drug Administration until 1995. Caution is advised in interpreting OxyContin age/date of first use data from respondents with IROXYFU<1995.

IROXYAGE	Len : 3	IMPUTATION-REVISED OXYCONTIN AGE FIRST USE		
		RANGE = 1 - 58.....	Freq	Pct
		991 = NEVER USED	1634	2.97
			53415	97.03

IIOXYAGE	Len : 1	IROXYAGE IMPUTATION INDICATOR		
		1 = Questionnaire data	Freq	Pct
		2 = Logically assigned data.....	1575	2.86
		3 = Statistically imputed data	1	0.00
		9 = Legitimate skip - not a lifetime user.....	212	0.39
			53261	96.75

IROXYFU	Len : 4	IMPUTATION-REVISED OXYCONTIN YEAR FIRST USE		
		RANGE = 1969 - 2007.....	Freq	Pct
		9999 = NEVER USED	1634	2.97
			53415	97.03

IIOXYFU	Len : 1	IROXYFU IMPUTATION INDICATOR		
		1 = Questionnaire data	Freq	Pct
		3 = Statistically imputed data	399	0.72
		9 = Legitimate skip - not a lifetime user.....	1389	2.52
			53261	96.75

IRTRNAGE	Len : 3	IMPUTATION-REVISED TRANQUILIZER AGE OF FIRST USE		
		RANGE = 1 - 85.....	Freq	Pct
		991 = NEVER USED	4550	8.27
			50499	91.73

IIRTRNAGE	Len : 1	IRTRNAGE IMPUTATION INDICATOR		
		1 = Questionnaire data	Freq	Pct
		3 = Statistically imputed data	4406	8.00
		9 = Legitimate skip - not a lifetime user.....	252	0.46
			50391	91.54

AGE/DATE OF FIRST DRUG USE

IRTRNYFU	Len : 4 IMPUTATION-REVISED TRANQUILIZER YEAR OF FIRST USE		
	RANGE = 1949 - 2007	Freq	Pct
	9999 = NEVER USED	4550	8.27
		50499	91.73
IITRNYFU	Len : 1 IRTRNYFU IMPUTATION INDICATOR		
	1 = Questionnaire data	Freq	Pct
	3 = Statistically imputed data	687	1.25
	9 = Legitimate skip - not a lifetime user	3971	7.21
		50391	91.54
IRSTMAGE	Len : 3 IMPUTATION-REVISED STIMULANTS AGE OF FIRST USE		
	RANGE = 1 - 55	Freq	Pct
	991 = NEVER USED	4144	7.53
		50905	92.47
IISTMAGE	Len : 1 IRSTMAGE IMPUTATION INDICATOR		
	1 = Questionnaire data	Freq	Pct
	2 = Logically assigned data	4013	7.29
	3 = Statistically imputed data	19	0.03
	9 = Legitimate skip - not a lifetime user	223	0.41
		50794	92.27
IRSTMYFU	Len : 4 IMPUTATION-REVISED STIMULANTS YEAR OF FIRST USE		
	RANGE = 1929 - 2007	Freq	Pct
	9999 = NEVER USED	4144	7.53
		50905	92.47
IISTMYFU	Len : 1 IRSTMYFU IMPUTATION INDICATOR		
	1 = Questionnaire data	Freq	Pct
	2 = Logically assigned data	455	0.83
	3 = Statistically imputed data	1	0.00
	9 = Legitimate skip - not a lifetime user	3799	6.90
		50794	92.27
IRMTHAGE	Len : 3 IMPUTATION-REVISED METHAMPHETAMINE AGE FIRST USE		
	RANGE = 1 - 48	Freq	Pct
	991 = NEVER USED	2062	3.75
		52987	96.25
IIMTHAGE	Len : 1 IRMTHAGE IMPUTATION INDICATOR		
	1 = Questionnaire data	Freq	Pct
	2 = Logically assigned data	2026	3.68
	3 = Statistically imputed data	5	0.01
	9 = Legitimate skip - not a lifetime user	86	0.16
		52932	96.15
IRMTHYFU	Len : 4 IMPUTATION-REVISED METHAMPHETAMINE YEAR FIRST USE		
	RANGE = 1945 - 2007	Freq	Pct
	9999 = NEVER USED	2062	3.75
		52987	96.25
IIMTHYFU	Len : 1 IRMTHYFU IMPUTATION INDICATOR		
	1 = Questionnaire data	Freq	Pct
	2 = Logically assigned data	116	0.21
	3 = Statistically imputed data	1	0.00
	9 = Legitimate skip - not a lifetime user	2000	3.63
		52932	96.15
IRSEDAGE	Len : 3 IMPUTATION-REVISED SEDATIVES AGE OF FIRST USE		
	RANGE = 1 - 52	Freq	Pct
	991 = NEVER USED	1199	2.18
		53850	97.82

AGE/DATE OF FIRST DRUG USE

IISEDAGE	Len : 1 IRSEDAGE IMPUTATION INDICATOR	Freq	Pct
	1 = Questionnaire data	1132	2.06
	3 = Statistically imputed data	192	0.35
	9 = Legitimate skip - not a lifetime user	53725	97.59
IRSEDYFU	Len : 4 IMPUTATION-REVISED SEDATIVES YEAR OF FIRST USE	Freq	Pct
	RANGE = 1935 - 2007	1199	2.18
	9999 = NEVER USED	53850	97.82
IISEDYFU	Len : 1 IRSEDYFU IMPUTATION INDICATOR	Freq	Pct
	1 = Questionnaire data	131	0.24
	3 = Statistically imputed data	1193	2.17
	9 = Legitimate skip - not a lifetime user	53725	97.59

RECODED DRUG USE

RECODED DRUG USE

CIGFLAG	Len : 1 CIGARETTES - EVER USED		
	0 = Never used (IRCIGRC = 9)	Freq	Pct
	1 = Ever used (IRCIGRC = 1-4)	24819	45.09
		30230	54.91
CIGYR	Len : 1 CIGARETTES - PAST YEAR USE		
	0 = Did not use in the past year (IRCIGRC = 3,4,9)	Freq	Pct
	1 = Used within the past year (IRCIGRC = 1,2)	37560	68.23
		17489	31.77
CIGMON	Len : 1 CIGARETTES - PAST MONTH USE		
	0 = Did not use in the past month (IRCIGRC = 2-4,9)	Freq	Pct
	1 = Used within the past month (IRCIGRC = 1)	40863	74.23
		14186	25.77
CGRFLAG	Len : 1 CIGARS - EVER USED		
	0 = Never used (IRCGRRC = 9)	Freq	Pct
	1 = Ever used (IRCGRRC = 1-4)	37539	68.19
		17510	31.81
CGRYR	Len : 1 CIGARS - PAST YEAR USE		
	0 = Did not use in the past year (IRCGRRC = 3,4,9)	Freq	Pct
	1 = Used within the past year (IRCGRRC = 1,2)	47123	85.60
		7926	14.40
CGRMON	Len : 1 CIGARS - PAST MONTH USE		
	0 = Did not use in the past month (IRCGRRC = 2-4,9)	Freq	Pct
	1 = Used within the past month (IRCGRRC = 1)	51183	92.98
		3866	7.02
PIPFLAG	Len : 1 PIPES - EVER USED		
	0 = Never Used (IRPIPLF = 9)	Freq	Pct
	1 = Ever Used (IRPIPLF = 1)	50472	91.69
		4577	8.31
PIPMON	Len : 1 PIPES - PAST MONTH USE		
	0 = Did not use in the past month (IRPIP MN = 2,9)	Freq	Pct
	1 = Used within the past month (IRPIP MN = 1)	54552	99.10
		497	0.90
SMKFLAG	Len : 1 SMOKELESS TOBACCO - EVER USED		
	0 = Never used (IRSLTRC = 9)	Freq	Pct
	1 = Ever used (IRSLTRC = 1-4)	45650	82.93
		9399	17.07
SMKYR	Len : 1 SMOKELESS TOBACCO - PAST YEAR USE		
	0 = Did not use in the past year (IRSLTRC = 3,4,9)	Freq	Pct
	1 = Used within the past year (IRSLTRC = 1,2)	51535	93.62
		3514	6.38
SMKMON	Len : 1 SMOKELESS TOBACCO - PAST MONTH USE		
	0 = Did not use in the past month (IRSLTRC = 2-4,9)	Freq	Pct
	1 = Used within the past month (IRSLTRC = 1)	52841	95.99
		2208	4.01
CHWFLAG	Len : 1 CHEWING TOBACCO - EVER USED		
	0 = Never Used (IRCHWRC = 9)	Freq	Pct
	1 = Ever Used (IRCHWRC = 1-4)	48795	88.64
		6254	11.36

RECODED DRUG USE

CHWYR	Len : 1 CHEWING TOBACCO - PAST YEAR USE		
	0 = Did not use in the past year (IRCHWRC = 3,4,9)	Freq	Pct
	1 = Used within the past year (IRCHWRC = 1,2).....	53344	96.90
		1705	3.10
CHWMON	Len : 1 CHEWING TOBACCO - PAST MONTH USE		
	0 = Did not use in the past month (IRCHWRC = 2-4,9)	Freq	Pct
	1 = Used within the past month (IRCHWRC = 1).....	54208	98.47
		841	1.53
SNFFLAG	Len : 1 SNUFF - EVER USED		
	0 = Never used (IRSNFRC = 9)	Freq	Pct
	1 = Ever used (IRSNFRC = 1-4)	47529	86.34
		7520	13.66
SNFYR	Len : 1 SNUFF - PAST YEAR USE		
	0 = Did not use in the past year (IRSNFRC = 3,4,9).....	Freq	Pct
	1 = Used within the past year (IRSNFRC = 1,2).....	52045	94.54
		3004	5.46
SNFMON	Len : 1 SNUFF - PAST MONTH USE		
	0 = Did not use in the past month (IRSNFRC = 2-4,9).....	Freq	Pct
	1 = Used within the past month (IRSNFRC = 1).....	53139	96.53
		1910	3.47

The following three any tobacco variables were created by the examination of IRCIGRC, IRCGRR, IRSLTRC, and IRPIPMM.

TOBFLAG	Len : 1 ANY TOBACCO - EVER USED		
	0 = Never Used (all source vars = 9).....	Freq	Pct
	1 = Ever Used (any source var = 1-4)	22259	40.43
		32790	59.57
TOBYR	Len : 1 ANY TOBACCO - PAST YEAR USE		
	0 = Not use pst yr (IRPIPMM=2,9 & oth src vars=3,4,9)	Freq	Pct
	1 = Used pst yr (IRPIPMM = 1 or any oth src var = 1,2).....	34381	62.46
		20668	37.54
TOBMON	Len : 1 ANY TOBACCO - PAST MONTH USE		
	0 = Did not use in pst month (all source vars=2-4,9)	Freq	Pct
	1 = Used in past month (any source var=1).....	38489	69.92
		16560	30.08

RECODED DRUG USE

The following three variables, BRNCIG05, BRNCGR05, BRSMK5_2, were created with the intent to show the 25 (Cigarette and Cigar) and 15 (Smokeless Tobacco) most used brands in alphabetical order within the overall population. The most widely used brands for each tobacco product and the ranking of these brands were determined by examining weighted frequencies of the respective source variables among all users of that tobacco product. Once the brand ordering was determined, the top 25 or 15 were chosen and the analysis variables were created as defined below. The brand ordering was determined using the 2005 weighted data.

For each of these tobacco brand variables, all persons who indicated no past month use were set to the SAS missing code. The category "Other Brands" contains all past month users who reported other valid brands not otherwise defined in one of the other levels. The category "Unknown Brands" contains past month users who did not specify a specific tobacco brand.

BRNCIG05	Len : 2 CIGARETTE BRAND USED MOST OFTEN IN PAST MONTH	Freq	Pct
.	= Not Past Month Cigarette User (CIGMON=0).....	40863	74.23
1	= American Spirit (CIG30BR2=161)	164	0.30
2	= Basic (CIG30BR2=101)	399	0.72
3	= Benson & Hedges (CIG30BR2=102).....	60	0.11
4	= Camel (CIG30BR2=104).....	1768	3.21
5	= Capri (CIG30BR2=105).....	50	0.09
6	= Carlton (CIG30BR2=106).....	10	0.02
7	= Doral (CIG30BR2=107).....	208	0.38
8	= GPC (CIG30BR2=109)	63	0.11
9	= Kent (CIG30BR2=110).....	10	0.02
10	= Kool (CIG30BR2=111).....	409	0.74
11	= Liggett Select (CIG30BR2=1083).....	39	0.07
12	= Marlboro (CIG30BR2=112)	6483	11.78
13	= Merit (CIG30BR2=113)	18	0.03
14	= Misty (CIG30BR2=114).....	90	0.16
15	= Monarch (CIG30BR2=115)	21	0.04
16	= Newport (CIG30BR2=118).....	2353	4.27
17	= Old Gold (CIG30BR2=147)	18	0.03
18	= Pall Mall (CIG30BR2=119).....	146	0.27
19	= Parliament (CIG30BR2=120)	344	0.62
20	= Salem (CIG30BR2=122).....	126	0.23
21	= Top (roll own) (CIG30BR2=158).....	47	0.09
22	= USA Gold (CIG30BR2=1018)	258	0.47
23	= Viceroy (CIG30BR2=124)	6	0.01
24	= Virginia Slims (CIG30BR2=125).....	132	0.24
25	= Winston (CIG30BR2=126)	144	0.26
26	= Other Brnd (CIG30BR2=other 100-199,1001-1999).....	617	1.12
27	= Unkwn Brnd (CIG30BR2=200-999,2000-9990,9994-9998)	203	0.37

RECODED DRUG USE

See additional coding information included above the cigarette brand recode variable (BRNCIG05).

BRNCGR05	Len : 2 CIGAR BRAND USED MOST OFTEN IN PAST MONTH		
	. = Not Past Month Cigar User (CGRMON=0)	Freq	Pct
	1 = Al Capone (CGR30BR2=429)	51183	92.98
	2 = Antonio y Cleopatra (CGR30BR2=401)	83	0.15
	3 = Arturo Fuente (CGR30BR2=431)	9	0.02
	4 = Backwoods (CGR30BR2=402)	57	0.10
	5 = Black & Mild (CGR30BR2=404)	92	0.17
	6 = Blackstone (CGR30BR2=437)	1226	2.23
	7 = Captain Black (CGR30BR2=405)	16	0.03
	8 = Cohiba (CGR30BR2=443)	20	0.04
	9 = Dutch Masters (CGR30BR2=408)	83	0.15
	10 = Garcia y Vega (CGR30BR2=411)	126	0.23
	11 = Havatampa (CGR30BR2=412)	61	0.11
	12 = King Edward (CGR30BR2=413)	17	0.03
	13 = La Corona (CGR30BR2=414)	19	0.03
	14 = Macanudos (CGR30BR2=416)	23	0.04
	15 = Montecristo (CGR30BR2=486)	72	0.13
	16 = Muriel (CGR30BR2=417)	46	0.08
	17 = Partagas (CGR30BR2=418)	3	0.01
	18 = Phillies (CGR30BR2=419)	12	0.02
	19 = Prime Time Mini Cigars (CGR30BR2=492)	267	0.49
	20 = Punch (CGR30BR2=494)	48	0.09
	21 = Romeo y Julieta (CGR30BR2=496)	14	0.03
	22 = Swisher Sweets (CGR30BR2=423)	92	0.17
	23 = Thompson (CGR30BR2=4005)	708	1.29
	24 = White Owl (CGR30BR2=426)	16	0.03
	25 = Winchester (CGR30BR2=428)	125	0.23
	26 = Other Brnd (CGR30BR2=other 400-499,4000-4999)	16	0.03
	27 = Unkwn Brnd (CGR30BR2=<399,501-1999,9000-9998)	388	0.70
		227	0.41

See additional coding information included above the cigarette brand recode variable (BRNCIG05).

BRSMK5_2	Len : 2 SMOKELESS TOBACCO BRAND USED MOST OFTEN IN PST MON		
	. = Not Past Month Smokeless Tobacco User (SMKMON=0)	Freq	Pct
	1 = Beech-Nut (SLT30BR2=201)	52841	95.99
	3 = Copenhagen (SLT30BR2=301)	26	0.05
	4 = Day's Work (SLT30BR2=203)	492	0.89
	6 = Grizzly (SLT30BR2=332)	6	0.01
	7 = Hawken (SLT30BR2=304)	474	0.86
	8 = Kodiak (SLT30BR2=305)	8	0.01
	9 = Levi Garrett (SLT30BR2=206)	100	0.18
	10 = Longhorn (SLT30BR2=338)	47	0.09
	11 = Red Man (SLT30BR2=208)	24	0.04
	12 = Red Seal (SLT30BR2=316)	88	0.16
	13 = Skoal (SLT30BR2=308)	70	0.13
	15 = Timber Wolf (SLT30BR2=309)	654	1.19
	16 = Other Brand (SLT30BR2=other 200-399,2999-3999)	72	0.13
	17 = Unkwn Brnd (SLT30BR2=<200,400-707,4044,9000-9998)	111	0.20
		36	0.07

ALCFLAG	Len : 1 ALCOHOL - EVER USED		
	0 = Never used (IRALCRC = 9)	Freq	Pct
	1 = Ever used (IRALCRC = 1-3)	15103	27.44
		39946	72.56

ALCYR	Len : 1 ALCOHOL - PAST YEAR USE		
	0 = Did not use in the past year (IRALCRC = 3,9)	Freq	Pct
	1 = Used within the past year (IRALCRC = 1,2)	21323	38.73
		33726	61.27

ALCMON	Len : 1 ALCOHOL - PAST MONTH USE		
	0 = Did not use in the past month (IRALCRC = 2-3,9)	Freq	Pct
	1 = Used within the past month (IRALCRC = 1)	30296	55.03
		24753	44.97

RECODED DRUG USE

MRJFLAG	Len : 1 MARIJUANA - EVER USED		
	0 = Never used (IRMJRC = 9).....	Freq	Pct
	1 = Ever used (IRMJRC = 1-3).....	33417	60.70
		21632	39.30
MRJYR	Len : 1 MARIJUANA - PAST YEAR USE		
	0 = Did not use in the past year (IRMJRC = 3,9).....	Freq	Pct
	1 = Used within the past year (IRMJRC = 1,2).....	45943	83.46
		9106	16.54
MRJMON	Len : 1 MARIJUANA - PAST MONTH USE		
	0 = Did not use in the past month (IRMJRC = 2-3,9).....	Freq	Pct
	1 = Used within the past month (IRMJRC = 1).....	49790	90.45
		5259	9.55
COCFLAG	Len : 1 COCAINE - EVER USED		
	0 = Never used (IRCOCRC = 9).....	Freq	Pct
	1 = Ever used (IRCOCRC = 1-3).....	48410	87.94
		6639	12.06
COCYR	Len : 1 COCAINE - PAST YEAR USE		
	0 = Did not use in the past year (IRCOCRC = 3,9).....	Freq	Pct
	1 = Used within the past year (IRCOCRC = 1,2).....	53202	96.64
		1847	3.36
COCMON	Len : 1 COCAINE - PAST MONTH USE		
	0 = Did not use in the past month (IRCOCRC = 2-3,9).....	Freq	Pct
	1 = Used within the past month (IRCOCRC = 1).....	54459	98.93
		590	1.07
CRKFLAG	Len : 1 "CRACK" - EVER USED		
	0 = Never used (IRCRKRC = 9).....	Freq	Pct
	1 = Ever used (IRCRKRC = 1-3).....	53397	97.00
		1652	3.00
CRKYR	Len : 1 "CRACK" - PAST YEAR USE		
	0 = Did not use in the past year (IRCRKRC = 3,9).....	Freq	Pct
	1 = Used within the past year (IRCRKRC = 1,2).....	54695	99.36
		354	0.64
CRKMON	Len : 1 "CRACK" - PAST MONTH USE		
	0 = Did not use in the past month (IRCRKRC = 2-3,9).....	Freq	Pct
	1 = Used within the past month (IRCRKRC = 1).....	54920	99.77
		129	0.23
HERFLAG	Len : 1 HEROIN - EVER USED		
	0 = Never used (IRHERRC = 9).....	Freq	Pct
	1 = Ever used (IRHERRC = 1-3).....	54358	98.74
		691	1.26
HERYR	Len : 1 HEROIN - PAST YEAR USE		
	0 = Did not use in the past year (IRHERRC = 3,9).....	Freq	Pct
	1 = Used within the past year (IRHERRC = 1,2).....	54919	99.76
		130	0.24
HERMON	Len : 1 HEROIN - PAST MONTH USE		
	0 = Did not use in the past month (IRHERRC = 2-3,9).....	Freq	Pct
	1 = Used within the past month (IRHERRC = 1).....	55004	99.92
		45	0.08

RECODED DRUG USE

HALFLAG	Len : 1 HALLUCINOGENS - EVER USED		
	0 = Never used (IRHALRC = 9)	Freq	Pct
	1 = Ever used (IRHALRC = 1-3).....	47534	86.35
		7515	13.65
HALYR	Len : 1 HALLUCINOGENS - PAST YEAR USE		
	0 = Did not use in the past year (IRHALRC = 3,9).....	Freq	Pct
	1 = Used within the past year (IRHALRC = 1,2)	53260	96.75
		1789	3.25
HALMON	Len : 1 HALLUCINOGENS - PAST MONTH USE		
	0 = Did not use in the past month (IRHALRC = 2-3,9).....	Freq	Pct
	1 = Used within the past month (IRHALRC = 1)	54571	99.13
		478	0.87
LSDFLAG	Len : 1 LSD - EVER USED		
	0 = Never used (IRLSDRC = 9)	Freq	Pct
	1 = Ever used (IRLSDRC = 1-3).....	51036	92.71
		4013	7.29
LSDYR	Len : 1 LSD - PAST YEAR USE		
	0 = Did not use in the past year (IRLSDRC = 3,9).....	Freq	Pct
	1 = Used within the past year (IRLSDRC = 1,2)	54688	99.34
		361	0.66
LSDMON	Len : 1 LSD - PAST MONTH USE		
	0 = Did not use in the past month (IRLSDRC = 2-3,9).....	Freq	Pct
	1 = Used within the past month (IRLSDRC = 1)	54973	99.86
		76	0.14
PCPFLAG	Len : 1 PCP - EVER USED		
	0 = Never used (IRPCPRC = 9)	Freq	Pct
	1 = Ever used (IRPCPRC = 1-3).....	54025	98.14
		1024	1.86
PCPYR	Len : 1 PCP - PAST YEAR USE		
	0 = Did not use in the past year (IRPCPRC = 3,9)	Freq	Pct
	1 = Used within the past year (IRPCPRC = 1,2).....	54969	99.85
		80	0.15
PCPMON	Len : 1 PCP - PAST MONTH USE		
	0 = Did not use in the past month (IRPCPRC = 2-3,9)	Freq	Pct
	1 = Used within the past month (IRPCPRC = 1).....	55032	99.97
		17	0.03
ECSFLAG	Len : 1 ECSTASY - EVER USED		
	0 = Never used (IRECSRC = 9)	Freq	Pct
	1 = Ever used (IRECSRC = 1-3).....	51395	93.36
		3654	6.64
ECSYR	Len : 1 ECSTASY - PAST YEAR USE		
	0 = Did not use in the past year (IRECSRC = 3,9)	Freq	Pct
	1 = Used within the past year (IRECSRC = 1,2).....	54131	98.33
		918	1.67
ECSMON	Len : 1 ECSTASY - PAST MONTH USE		
	0 = Did not use in the past month (IRECSRC = 2-3,9)	Freq	Pct
	1 = Used within the past month (IRECSRC = 1).....	54844	99.63
		205	0.37

RECODED DRUG USE

INHFLAG	Len : 1 INHALANTS - EVER USED		
	0 = Never used (IRINHRC = 9)	Freq	Pct
	1 = Ever used (IRINHRC = 1-3)	49095	89.18
		5954	10.82
INHYR	Len : 1 INHALANTS - PAST YEAR USE		
	0 = Did not use in the past year (IRINHRC = 3,9).....	Freq	Pct
	1 = Used within the past year (IRINHRC = 1,2).....	53952	98.01
		1097	1.99
INHMON	Len : 1 INHALANTS - PAST MONTH USE		
	0 = Did not use in the past month (IRINHRC = 2-3,9).....	Freq	Pct
	1 = Used within the past month (IRINHRC = 1).....	54741	99.44
		308	0.56
ANLFLAG	Len : 1 PAIN RELIEVERS - EVER USED		
	0 = Never used (IRANLRC = 9)	Freq	Pct
	1 = Ever used (IRANLRC = 1-3).....	46045	83.64
		9004	16.36
ANLYR	Len : 1 PAIN RELIEVERS - PAST YEAR USE		
	0 = Did not use in the past year (IRANLRC = 3,9).....	Freq	Pct
	1 = Used within the past year (IRANLRC = 1,2)	50780	92.25
		4269	7.75
ANLMON	Len : 1 PAIN RELIEVERS - PAST MONTH USE		
	0 = Did not use in the past month (IRANLRC = 2-3,9).....	Freq	Pct
	1 = Used within the past month (IRANLRC = 1)	53390	96.99
		1659	3.01
OXYFLAG	Len : 1 OXYCONTIN - EVER USED		
	0 = Never Used (IROXYRC = 9)	Freq	Pct
	1 = Ever Used (IROXYRC = 1-3)	53415	97.03
		1634	2.97
OXYR	Len : 1 OXYCONTIN - PAST YEAR USE		
	0 = Did not use in the past year (IROXYRC = 3,9)	Freq	Pct
	1 = Used within the past year (IROXYRC = 1,2).....	54436	98.89
		613	1.11
OXYMON	Len : 1 OXYCONTIN - PAST MONTH USE		
	0 = Did not use in the past month (IROXYRC = 2-3,9)	Freq	Pct
	1 = Used within the past month (IROXYRC = 1)	54886	99.70
		163	0.30
TRQFLAG	Len : 1 TRANQUILIZERS - EVER USED		
	0 = Never used (IRTRNRC = 9)	Freq	Pct
	1 = Ever used (IRTRNRC = 1-3)	50499	91.73
		4550	8.27
TRQYR	Len : 1 TRANQUILIZERS - PAST YEAR USE		
	0 = Did not use in the past year (IRTRNRC = 3,9)	Freq	Pct
	1 = Used within the past year (IRTRNRC = 1,2).....	53456	97.11
		1593	2.89
TRQMON	Len : 1 TRANQUILIZERS - PAST MONTH USE		
	0 = Did not use in the past month (IRTRNRC = 2-3,9)	Freq	Pct
	1 = Used within the past month (IRTRNRC = 1).....	54521	99.04
		528	0.96

RECODED DRUG USE

STMFLAG	Len : 1 STIMULANTS - EVER USED		
		Freq	Pct
	0 = Never used (IRSTMRC = 9).....	50905	92.47
	1 = Ever used (IRSTMRC = 1-3).....	4144	7.53

STMYSR	Len : 1 STIMULANTS - PAST YEAR USE		
		Freq	Pct
	0 = Did not use in the past year (IRSTMRC = 3,9).....	53976	98.05
	1 = Used within the past year (IRSTMRC = 1,2).....	1073	1.95

STMMON	Len : 1 STIMULANTS - PAST MONTH USE		
		Freq	Pct
	0 = Did not use in the past month (IRSTMRC = 2-3,9).....	54696	99.36
	1 = Used within the past month (IRSTMRC = 1).....	353	0.64

The following three variables (CPNSTMFG, CPNSTMYR, CPNSTMMN), like the preceding three variables (STMFLAG, STMYSR, STMMON), report lifetime, past year, and past month stimulant use. However, whereas STMFLAG, STMYSR, and STMMON used the core-only methamphetamine variables MTHFLAG, MTHYSR, and MTHMON in their construction, these three variables use the core-plus-noncore methamphetamine variables CPNMTHFG, CPNMTHYSR, and CPNMTHMN. For details on the core-plus-noncore methamphetamine variables, please see Appendix B.4.6 of the 2007 Summary of Findings Report. (NOTE: CPN is an abbreviation for Core-Plus-Noncore.)

CPNSTMFG	Len : 1 CPN STIMULANTS - EVER USED		
		Freq	Pct
	0 = Never Used.....	50484	91.71
	1 = Ever Used.....	4565	8.29

CPNSTMYR	Len : 1 CPN STIMULANTS - PAST YEAR USE		
		Freq	Pct
	0 = Did not use in the past year.....	53907	97.93
	1 = Used within the past year.....	1142	2.07

CPNSTMMN	Len : 1 CPN STIMULANTS - PAST MONTH USE		
		Freq	Pct
	0 = Did not use in the past month.....	54667	99.31
	1 = Used within the past month.....	382	0.69

The following three variables (MTHFLAG, MTHYSR, MTHMON), report recency of use for methamphetamine using only core data from the Stimulants module of the questionnaire, unlike the next three variables (CPNMTHFG, CPNMTHYSR, CPNMTHMN), which use additional methamphetamine use data from the Special Drugs module. Methamphetamine use data were first added to the Special Drugs module in 2005, then were augmented in 2006 to include further clarifications. For details, please see Appendix B.4.6 of the Results from the 2007 NSDUH: National Findings Report.

MTHFLAG	Len : 1 METHAMPHETAMINE - EVER USED		
		Freq	Pct
	0 = Never Used (IRMTHRC = 9).....	52987	96.25
	1 = Ever Used (IRMTHRC = 1-3).....	2062	3.75

MTHYSR	Len : 1 METHAMPHETAMINE - PAST YEAR USE		
		Freq	Pct
	0 = Did not use in the past year (IRMTHRC = 3,9).....	54695	99.36
	1 = Used within the past year (IRMTHRC = 1,2).....	354	0.64

MTHMON	Len : 1 METHAMPHETAMINE - PAST MONTH USE		
		Freq	Pct
	0 = Did not use in the past month (IRMTHRC = 2-3,9).....	54938	99.80
	1 = Used within the past month (IRMTHRC = 1).....	111	0.20

RECODED DRUG USE

The following three variables (CPNMTHFG, CPNMTHYR, CPNMTHMN), like the preceding three variables (MTHFLAG, MTHYR, MTHMON), report lifetime, past year, and past month methamphetamine use. However, MTHFLAG, MTHYR, and MTHMON are based only on data from the methamphetamine questions in the stimulants section of the prescription drug module of the core questionnaire. In 2005 new methamphetamine items were added to the non-core Special Drugs module to capture methamphetamine users who failed to report the drug in the prescription stimulants module. These were augmented in 2007 to include clarifications. The new non-core Special Drugs items were used to construct the final CPNMTHFG, CPNMTHYR, and CPNMTHMN variables in 2007. For details, please see Appendix B.4.6 of the 2007 Summary of Findings Report. (NOTE: CPN is an abbreviation for Core-Plus-Noncore.)

CPNMTHFG	Len : 1 CPN METHAMPHETAMINE - EVER USED		
		Freq	Pct
	0 = Never Used.....	52473	95.32
	1 = Ever Used.....	2576	4.68

CPNMTHYR	Len : 1 CPN METHAMPHETAMINE - PAST YEAR USE		
		Freq	Pct
	0 = Did not use in the past year	54624	99.23
	1 = Used within the past year.....	425	0.77

CPNMTHMN	Len : 1 CPN METHAMPHETAMINE - PAST MONTH USE		
		Freq	Pct
	0 = Did not use in the past month	54915	99.76
	1 = Used within the past month.....	134	0.24

SEDFLAG	Len : 1 SEDATIVES - EVER USED		
		Freq	Pct
	0 = Never used (IRSEDRC = 9)	53850	97.82
	1 = Ever used (IRSEDRC = 1-3)	1199	2.18

SEDYR	Len : 1 SEDATIVES - PAST YEAR USE		
		Freq	Pct
	0 = Did not use in the past year (IRSEDRC = 3,9)	54789	99.53
	1 = Used within the past year (IRSEDRC = 1,2).....	260	0.47

SEDMON	Len : 1 SEDATIVES - PAST MONTH USE		
		Freq	Pct
	0 = Did not use in the past month (IRSEDRC = 2-3,9)	54959	99.84
	1 = Used within the past month (IRSEDRC = 1).....	90	0.16

The following three any psychotherapeutic variables were created by examination of IRSEDRC, IRTNRNC, IRSTMRC, and IRANLRC.

PSYFLAG2	Len : 1 ANY PSYCHOTHERAPEUTICS - EVER USED		
		Freq	Pct
	0 = Never used (ALL SOURCE VARIABLES = 9)	43372	78.79
	1 = Ever used (ANY SOURCE VARIABLE < 9).....	11677	21.21

PSYR2	Len : 1 ANY PSYCHOTHERAPEUTICS - PAST YEAR USE		
		Freq	Pct
	0 = Did not use within past year (ALL SOURCE VARS > 2).....	49809	90.48
	1 = Used in past year (ANY SOURCE VARIABLE < 3)	5240	9.52

PSYMON2	Len : 1 ANY PSYCHOTHERAPEUTICS - PAST MONTH USE		
		Freq	Pct
	0 = Did not use in past month (ALL SOURCE VARS > 1)	52951	96.19
	1 = Used in past month (ANY SOURCE VARIABLE = 1)	2098	3.81

RECODED DRUG USE

The following two "any psychotherapeutics" variables were created by examination of the age and date of first use variables for sedatives, tranquilizers, stimulants, and analgesics.

PSYAGE2	Len : 3 ANY PSYCHOTHERAPEUTICS - AGE FIRST USE		
	RANGE = 1 - 85.....	Freq	Pct
	991 = NEVER USED	11677	21.21
		43372	78.79

PSYFU2	Len : 4 ANY PSYCHOTHERAPEUTICS - YEAR FIRST USE		
	RANGE = 1929 - 2007.....	Freq	Pct
	9999 = NEVER USED	11677	21.21
		43372	78.79

The following three variables (CPNPSYFG, CPNPSYR, CPNPSYM), like the preceding three variables (PSYFLAG2, PSYR2, PSYMON2), report lifetime, past year, and past month psychotherapeutic use. However, whereas PSYFLAG2, PSYR2, and PSYMON2 use only core data, CPNPSYFG, CPNPSYR, CPNPSYM use core plus noncore data.

CPNPSYFG	Len : 1 CPN PSYCHOTHERAPEUTIC - EVER USED		
	0 = Never Used.....	Freq	Pct
	1 = Ever Used.....	43209	78.49
		11840	21.51

CPNPSYR	Len : 1 CPN PSYCHOTHERAPEUTIC - PAST YEAR USE		
	0 = Did not use in the past year	Freq	Pct
	1 = Used within the past year.....	49777	90.42
		5272	9.58

CPNPSYM	Len : 1 CPN PSYCHOTHERAPEUTIC - PAST MONTH USE		
	0 = Did not use in the past month	Freq	Pct
	1 = Used within the past month.....	52933	96.16
		2116	3.84

The following variable, SUMFLAG, was created by examination of HALFLAG, HERFLAG, MRJFLAG, COCFLAG, INHFLAG, and PSYFLAG2.

SUMFLAG	Len : 1 ANY ILLICIT DRUG - EVER USED		
	0 = Never used (ALL SOURCE VARIABLES = 0)	Freq	Pct
	1 = Ever used (ANY SOURCE VARIABLE = 1).....	29487	53.57
		25562	46.43

The following variable, SUMYR, was created by examination of HALYR, HERYR, MRJYR, COCYR, INHYR, and PSYR2.

SUMYR	Len : 1 ANY ILLICIT DRUG - PAST YEAR USE		
	0 = Did not use in past year (ALL SOURCE VARS = 0)	Freq	Pct
	1 = Used in past year (ANY SOURCE VARIABLE = 1)	42988	78.09
		12061	21.91

SUMMON	Len : 1 ANY ILLICIT DRUG - PAST MONTH USE		
	0 = Did not use in past month (ALL SOURCE VARS = 0)	Freq	Pct
	1 = Used in past month (ANY SOURCE VARIABLE = 1)	48273	87.69
		6776	12.31

The following two "any illicit drug" variables were created by examination of the age and date of first use variables for marijuana and "any illicit drug except for marijuana."

SUMAGE	Len : 3 ANY ILLICIT DRUG - AGE FIRST USE		
	RANGE = 1 - 85.....	Freq	Pct
	991 = NEVER USED	25562	46.43
		29487	53.57

RECODED DRUG USE

SUMYFU Len : 4 ANY ILLICIT DRUG - YEAR FIRST USE

	Freq	Pct
RANGE = 1929 - 2007	25562	46.43
9999 = NEVER USED	29487	53.57

The following variable, MJOFLAG, was created by examination of MRJFLAG and then HALFLAG, HERFLAG, COCFLAG, INHFLAG, and PSYFLAG2.

MJOFLAG Len : 1 MARIJUANA ONLY - EVER USED

	Freq	Pct
0 = Never used MJ/has used both MJ & anothr illct drug.....	46292	84.09
1 = Marijuana is only (illicit) drug ever used	8757	15.91

The following variable, MJOYR2, was created by examination of MRJYR and then HALYR, HERYR, COCYR, INHYR, and PSYYR2.

MJOYR2 Len : 1 MARIJUANA ONLY - PAST YEAR USE

	Freq	Pct
0 = MJ not used past yr/Used MJ & othr drug past yr.....	50076	90.97
1 = Marijuana is only (illicit) drug in past year.....	4973	9.03

The following variable, MJOMON2, was created by examination of MRJMON and then HALMON, HERMON, COCMON, INHMON, and PSYMON2.

MJOMON2 Len : 1 MARIJUANA ONLY - PAST MONTH USE

	Freq	Pct
0 = MJ not used past mnth/Used MJ & othr drug past mo.....	51237	93.08
1 = Marijuana only (illicit) drug in past month	3812	6.92

The following variable, IEMFLAG, was created by examination of HALFLAG, HERFLAG, COCFLAG, INHFLAG, and PSYFLAG2.

IEMFLAG Len : 1 ILLICIT DRUG OTHER THAN MARIJUANA - EVER USED

	Freq	Pct
0 = Never used drug/used only marijuana.....	38244	69.47
1 = Illicit drug except for marijuana are ever used	16805	30.53

The following variable, IEMYR, was created by examination of HALYR, HERYR, COCYR, INHYR, and PSYYR2.

IEMYR Len : 1 ILLICIT DRUG OTHER THAN MARIJUANA - PAST YEAR USED

	Freq	Pct
0 = Never used drug/used only marijuana past year	47961	87.12
1 = Illicit drug except for marijuana used past year.....	7088	12.88

The following variable, IEMMON, was created by examination of HALMON, HERMON, COCMON, INHMON, and PSYMON2.

IEMMON Len : 1 ILLICIT DRUG OTHER THAN MARIJUANA-PAST MONTH USED

	Freq	Pct
0 = Never used drug/used only marijuana past month	52085	94.62
1 = Illicit drug except for marijuana used past month.....	2964	5.38

The following two "any illicit drug except for marijuana" variables were created by examination of the age and date of first use variables for inhalants, hallucinogens, cocaine, heroin, and "any psychotherapeutics."

IEMAGE Len : 3 ILLICIT DRUG EXCEPT FOR MARIJUANA - AGE FIRST USE

	Freq	Pct
RANGE = 1 - 85.....	16805	30.53
991 = NEVER USED	38244	69.47

IEMYFU Len : 4 ILLICIT DRUG OTHER THAN MARIJUANA - YEAR FIRST USE

	Freq	Pct
RANGE = 1929 - 2007	16805	30.53
9999 = NEVER USED	38244	69.47

RECODED DRUG USE

CDUFLAG	Len : 1 CIGARETTES DAILY - EVER USED		
		Freq	Pct
	0 = Never Used (IRCDUAGE=991,993).....	39487	71.73
	1 = Ever Used (IRCDUAGE=1-56).....	15562	28.27

DCIGMON	Len : 1 PAST MONTH DAILY CIGARETTE USE		
		Freq	Pct
	0 = Did not use daily in past mon (IRCIGFM=1-29,91,93).....	47415	86.13
	1 = Used daily in the past month (IRCIGFM=30).....	7634	13.87

CDCGMO	Len : 1 EVER USED CIG DAILY AND PAST MONTH CIG USE		
		Freq	Pct
	0 = No (Otherwise).....	44272	80.42
	1 = Yes (CDUFLAG=1 and CIGMON=1).....	10777	19.58

CDNOCGMO	Len : 1 EVER USED CIG DAILY AND NO PAST MONTH CIG USE		
		Freq	Pct
	0 = No (Otherwise).....	50264	91.31
	1 = Yes (CDUFLAG =1 and CIGMON=0).....	4785	8.69

CIGALCMO	Len : 1 PAST MONTH CIGARETTE/ALCOHOL USE		
		Freq	Pct
	1 = PAST MON USE OF CIG & ALC (CIGMON=1 & ALCMON=1)	10049	18.25
	2 = PAST MON USE OF CIG & NO ALC (CIGMON=1 & ALCMON=0)	4137	7.52
	3 = PAST MON USE OF ALC & NO CIG (ALCMON=1 & CIGMON=0)	14704	26.71
	4 = NO PAST MON USE OF CIG/ALC (CIGMON=0 & ALCMON=0)	26159	47.52

"Binge" Alcohol Use, BINGEDRK, is defined as drinking five or more drinks on the same occasion on at least 1 day in the past 30 days. For this variable, "occasion" means at the same time or within a couple hours of each other.

BINGEDRK	Len : 1 BINGE ALCOHOL USE PAST 30 DAYS		
		Freq	Pct
	0 = Never/No "Binge" alcohol use (IRALCD5 = 0)	40764	74.05
	1 = "Binge" alcohol use (IRALCD5 = 1-30).....	14285	25.95

Heavy Alcohol Use, HVYDRK2, is defined as drinking five or more drinks on the same occasion on each of 5 or more days in the past 30 days. For this variable, "occasion" means at the same time or within a couple hours of each other. All Heavy Alcohol Users are also "Binge" Alcohol Users.

HVYDRK2	Len : 1 HEAVY ALCOHOL USE PAST 30 DAYS		
		Freq	Pct
	0 = Never/No heavy alcohol use (IRALCD5 = 0-4)	50607	91.93
	1 = Heavy alcohol use (IRALCD5 = 5-30)	4442	8.07

The following variable, BINGEHVY, was created by examination of BINGEDRK, HVYDRK2, and ALCMON. To be considered a past month "binge" or heavy alcohol user, a respondent must have used alcohol in the past month. Further, to be a past month heavy alcohol drinker, a respondent must also be a past month "binge" alcohol user.

BINGEHVY	Len : 1 LEVEL OF ALCOHOL USE PAST MONTH		
		Freq	Pct
	1 = Heavy Alcohol Use (HVYDRK2=1).....	4442	8.07
	2 = "Binge" But Not Heavy Use (BINGEDRK=1 & HVYDRK2=0)	9843	17.88
	3 = Past Month But Not "Binge" (ALCMON=1 & BINGEDRK=0)	10468	19.02
	4 = Did Not Use Alcohol in Pst Month (All source=0).....	30296	55.03

NILALMON	Len : 1 NO ILLICIT DRUG OR ALCOHOL USE IN THE PAST 30 DAYS		
		Freq	Pct
	0 = Alc or Drg Use (Otherwise)	26250	47.68
	1 = No Alc or Drg Use (ALCMON=0 & SUMMON=0)	28799	52.32

PEYOTE2	Len : 1 EVER USED PEYOTE		
		Freq	Pct
	0 = No/Unknown (PEYOTE=2,91,94,97).....	54195	98.45
	1 = Yes (PEYOTE=1,3).....	854	1.55

RECODED DRUG USE

MESC2	Len : 1	EVER USED Mescaline		
			Freq	Pct
	0 = No/Unknown (MESC=2,91,94,97).....		54013	98.12
	1 = Yes (MESC=1).....		1036	1.88
PSILCY2	Len : 1	EVER USED Psilocybin (Mushrooms)		
			Freq	Pct
	0 = No/Unknown (PSILCY=2,91,94,97).....		50738	92.17
	1 = Yes (PSILCY=1,3).....		4311	7.83
AMYLNIT2	Len : 1	EVER INHALED Amyl Nitrite, "Poppers," RUSH, ETC.		
			Freq	Pct
	0 = No/Unknown (AMYLNIT=2,85,91,94,97).....		53589	97.35
	1 = Yes (AMYLNIT=1,3).....		1460	2.65
CLEFLU2	Len : 1	EVER INHALED Correction Fluid, Degreaser, ETC.		
			Freq	Pct
	0 = No/Unknown (CLEFLU=2,85,91,94,97).....		54295	98.63
	1 = Yes (CLEFLU=1,3).....		754	1.37
GAS2	Len : 1	EVER INHALED Gasoline or Lighter Fluid		
			Freq	Pct
	0 = No/Unknown (GAS=2,85,91,94,97).....		53712	97.57
	1 = Yes (GAS=1,3).....		1337	2.43
GLUE2	Len : 1	EVER INHALED Glue, Shoe Polish, or Toluene		
			Freq	Pct
	0 = No/Unknown (GLUE=2,85,91,94,97).....		53704	97.56
	1 = Yes (GLUE=1,3).....		1345	2.44
ETHER2	Len : 1	EVER INHALED Halothane, Ether, or Other Anesthetic		
			Freq	Pct
	0 = No/Unknown (ETHER=2,85,91,94,97).....		54759	99.47
	1 = Yes (ETHER=1).....		290	0.53
SOLVENT2	Len : 1	EVER INHALED Lacquer Thinner, Other Paint Solvents		
			Freq	Pct
	0 = No/Unknown (SOLVENT=2,85,91,94,97).....		54358	98.74
	1 = Yes (SOLVENT=1).....		691	1.26
LGAS2	Len : 1	EVER INHALED Lighter Gases (Butane, Propane)		
			Freq	Pct
	0 = No/Unknown (LGAS=2,85,91,94,97).....		54673	99.32
	1 = Yes (LGAS=1,3).....		376	0.68
NITOXID2	Len : 1	EVER INHALED Nitrous Oxide or "Whippets"		
			Freq	Pct
	0 = No/Unknown (NITOXID=2,85,91,94,97).....		52305	95.02
	1 = Yes (NITOXID=1,3).....		2744	4.98
SPPAINT2	Len : 1	EVER INHALED Spray Paints		
			Freq	Pct
	0 = No/Unknown (SPPAINT=2,85,91,94,97).....		54108	98.29
	1 = Yes (SPPAINT=1).....		941	1.71
AEROS2	Len : 1	EVER INHALED Other Aerosol Sprays		
			Freq	Pct
	0 = No/Unknown (AEROS=2,85,91,94,97).....		54148	98.36
	1 = Yes (AEROS=1,3).....		901	1.64

RECODED DRUG USE

DARVTYL2	Len : 1 EVER USED DARVO CET, DARVON, TYLENOL W/CODEINE		
	0 = No/Unknown (DARVTYLC=2,81,85,91,94,97,98).....	Freq	Pct
	1 = Yes (DARVTYLC=1,3).....	50435	91.62
		4614	8.38
PERCTYL2	Len : 1 EVER USED PERCOCET, PERCODAN, TYLOX		
	0 = No/Unknown (PERCTYLX=2,81,85,91,94,97,98).....	Freq	Pct
	1 = Yes (PERCTYLX=1,3).....	51935	94.34
		3114	5.66
VICOLOR2	Len : 1 EVER USED VICODIN, LORTAB, LORCET		
	0 = No/Unknown (VICOLOR=2,81,85,91,94,97,98).....	Freq	Pct
	1 = Yes (VICOLOR=1,3).....	49307	89.57
		5742	10.43
CODEINE2	Len : 1 EVER USED CODEINE		
	0 = No/Unknown (CODEINE=6,81,91,94,97,98,99).....	Freq	Pct
	1 = Yes (CODEINE=1,3).....	53155	96.56
		1894	3.44
DEMEROL2	Len : 1 EVER USED DEMEROL		
	0 = No/Unknown (DEMEROL=6,81,91,94,97,98,99).....	Freq	Pct
	1 = Yes (DEMEROL=1,3).....	54431	98.88
		618	1.12
DILAUD2	Len : 1 EVER USED DILAUDID		
	0 = No/Unknown (DILAUD=6,81,91,94,97,98,99).....	Freq	Pct
	1 = Yes (DILAUD=1,3).....	54821	99.59
		228	0.41
FIORICT2	Len : 1 EVER USED FIORICET		
	0 = No/Unknown (FIORICET=6,81,91,94,97,98,99).....	Freq	Pct
	1 = Yes (FIORICET=1).....	54927	99.78
		122	0.22
FIORINL2	Len : 1 EVER USED FIORINAL		
	0 = No/Unknown (FIORINAL=6,81,91,94,97,98,99).....	Freq	Pct
	1 = Yes (FIORINAL=1).....	54990	99.89
		59	0.11
HYDROCD2	Len : 1 EVER USED HYDROCODONE		
	0 = No/Unknown (HYDROCOD=6,81,85,91,94,97,98,99).....	Freq	Pct
	1 = Yes (HYDROCOD=1,3).....	52674	95.69
		2375	4.31
METHDON2	Len : 1 EVER USED METHADONE		
	0 = No/Unknown (METHDON=6,81,91,94,97,98,99).....	Freq	Pct
	1 = Yes (METHDON=1,3).....	54409	98.84
		640	1.16
MORPHIN2	Len : 1 EVER USED MORPHINE		
	0 = No/Unknown (MORPHINE=6,81,91,94,97,98,99).....	Freq	Pct
	1 = Yes (MORPHINE=1,3).....	54159	98.38
		890	1.62
PHENCOD2	Len : 1 EVER USED PHENAPHEN WITH CODEINE		
	0 = No/Unknown (PHENCOD=6,81,91,94,97,98,99).....	Freq	Pct
	1 = Yes (PHENCOD=1).....	54852	99.64
		197	0.36

RECODED DRUG USE

PROPOXY2	Len : 1 EVER USED PROPOXYPHENE		
	0 = No/Unknown (PROPOXY=6,81,91,94,97,98,99)	Freq	Pct
	1 = Yes (PROPOXY=1)	54939	99.80
		110	0.20
SK65A2	Len : 1 EVER USED SK65		
	0 = No/Unknown (SK65A=6,81,91,94,97,98,99).....	Freq	Pct
	1 = Yes (SK65A=1).....	55019	99.95
		30	0.05
STADOL2	Len : 1 EVER USED STADOL		
	0 = No/Unknown (STADOL=6,81,91,94,97,98,99)	Freq	Pct
	1 = Yes (STADOL=1,3).....	55004	99.92
		45	0.08
TALACEN2	Len : 1 EVER USED TALACEN		
	0 = No/Unknown (TALACEN=6,81,91,94,97,98,99)	Freq	Pct
	1 = Yes (TALACEN=1).....	55032	99.97
		17	0.03
TALWIN2	Len : 1 EVER USED TALWIN		
	0 = No/Unknown (TALWIN=6,81,91,94,97,98,99)	Freq	Pct
	1 = Yes (TALWIN=1)	54988	99.89
		61	0.11
TALWINX2	Len : 1 EVER USED TALWIN NX		
	0 = No/Unknown (TALWINNX=6,81,91,94,97,98,99)	Freq	Pct
	1 = Yes (TALWINNX=1).....	55018	99.94
		31	0.06
TRAMADL2	Len : 1 EVER USED TRAMADOL		
	0 = No/Unknown (TRAMADOL=6,81,91,94,97,98,99)	Freq	Pct
	1 = Yes (TRAMADOL=1,3)	54781	99.51
		268	0.49
ULTRAM2	Len : 1 EVER USED ULTRAM		
	0 = No/Unknown (ULTRAM=6,81,91,94,97,98,99)	Freq	Pct
	1 = Yes (ULTRAM=1,3)	54713	99.39
		336	0.61
OTHANL	Len : 1 EVER USED OTHER PAIN RELIEVERS		
	0 = No/Unknown (Otherwise).....	Freq	Pct
	1 = Yes (ANLCARD or ANLNOLST=1,3)	50312	91.39
		4737	8.61

The following variable, PROCODNP, was assigned a positive response if a respondent indicated ever using darvocet, darvon, or tylenol with codeine (DARVTYL2=1), codeine (CODEINE2=1), phenaphen with codeine (PHENCOD2=1), propoxyphene (PROPOXY2=1), SK-65 (SK65A2=1), or other-specify drug responses that are not asked about explicitly in the Pain Relievers module but fall into this category (ANALNEWA, ANALNEWB, ANALNEWC, ANALNEWD, or ANALNEWE in (404,4031,4116)).

PROCODNP	Len : 1 PROPOXYPHENE/CODEINE PRODUCTS		
	0 = No/Unknown (Otherwise).....	Freq	Pct
	1 = Yes (See comment above).....	49902	90.65
		5147	9.35

RECODED DRUG USE

The following variable, OXYCODP2, is similar to the variable OXYCODOP which was created in previous NSDUHs. The only difference is the use of the imputed variable OXYFLAG instead of the edited variable OXYCONT2 in determining lifetime use of OxyContin. OXYCODP2 was assigned a positive response if a respondent indicated ever using percocet, percodan or tylox (PERCTYL2=1), OxyContin (OXYFLAG=1), or other-specify drug responses that are not asked about explicitly in the Pain Relievers module but fall into this category (ANALNEWA, ANALNEWB, ANALNEWC, ANALNEWD, or ANALNEWE in (4046,4047,4052,4065,4072,4117)).

OXYCODP2	Len : 1 OXYCODONE PRODUCTS		
	0 = No/Unknown (Otherwise).....	Freq	Pct
	1 = Yes (See comment above).....	51319	93.22
		3730	6.78

The following variable, HYDCODOP, was assigned a positive response if a respondent indicated ever using vicodin, lortab, or lorcet (VICOLOR2=1) or hydrocodone (HYDROCD2=1).

HYDCODOP	Len : 1 HYDROCODONE PRODUCTS		
	0 = No/Unknown (Otherwise).....	Freq	Pct
	1 = Yes (See comment above).....	48909	88.85
		6140	11.15

The following variable, TRAMADP, was assigned a positive response if a respondent indicated ever using tramadol (TRAMADL2=1), ultram (ULTRAM2=1), or other-specify drug responses that are not asked about explicitly in the Pain Relievers module but fall into this category (ANALNEWA, ANALNEWB, ANALNEWC, ANALNEWD, or ANALNEWE = 4083).

TRAMADP	Len : 1 TRAMADOL PRODUCTS		
	0 = No/Unknown (otherwise).....	Freq	Pct
	1 = Yes (See comment above).....	54563	99.12
		486	0.88

KLONOP12	Len : 1 EVER USED KLONOPIN OR CLONAZEPAM		
	0 = No/Unknown (KLONOPIN=2,81,85,91,94,97,98)	Freq	Pct
	1 = Yes (KLONOPIN=1,3).....	53908	97.93
		1141	2.07

XNAXATV2	Len : 1 EVER USED XANAX, ALPRAZOLAM, ATIVAN		
	0 = No/Unknown (XNAXATVN=2,81,85,91,94,97,98).....	Freq	Pct
	1 = Yes (XNAXATVN=1,3).....	52147	94.73
		2902	5.27

VALMDIA2	Len : 1 EVER USED VALIUM OR DIAZEPAM FOR FEELING		
	0 = No/Unknown (VALMDIAZ=2,81,85,91,94,97,98)	Freq	Pct
	1 = Yes (VALMDIAZ=1,3)	52409	95.20
		2640	4.80

ATARAX2	Len : 1 EVER USED ATARAX		
	0 = No/Unknown (ATARAX=6,81,85,91,94,97,98,99).....	Freq	Pct
	1 = Yes (ATARAX=1,3).....	54993	99.90
		56	0.10

BUSPAR2	Len : 1 EVER USED BUSPAR		
	0 = No/Unknown (BUSPAR=6,81,85,91,94,97,98,99)	Freq	Pct
	1 = Yes (BUSPAR=1,3)	54890	99.71
		159	0.29

EQUANIL2	Len : 1 EVER USED EQUANIL		
	0 = No/Unknown (EQUANIL=6,81,85,91,94,97,98,99)	Freq	Pct
	1 = Yes (EQUANIL=1)	55026	99.96
		23	0.04

FLEXERL2	Len : 1 EVER USED FLEXERIL		
	0 = No/Unknown (FLEXERIL=6,81,85,91,94,97,98,99)	Freq	Pct
	1 = Yes (FLEXERIL=1,3)	54432	98.88
		617	1.12

RECODED DRUG USE

LIBRIUM2	Len : 1 EVER USED LIBRIUM		
	0 = No/Unknown (LIBRIUM=6,81,85,91,94,97,98,99)	Freq	Pct
	1 = Yes (LIBRIUM=1,3).....	54948	99.82
		101	0.18
LIMBTRL2	Len : 1 EVER USED LIMBITROL		
	0 = No/Unknown (LIMBTROL=6,81,85,91,94,97,98,99)	Freq	Pct
	1 = Yes (LIMBTROL=1)	55025	99.96
		24	0.04
MEPROB2	Len : 1 EVER USED MEPROBAMATE		
	0 = No/Unknown (MEPROB=6,81,85,91,94,97,98,99)	Freq	Pct
	1 = Yes (MEPROB=1,3).....	55016	99.94
		33	0.06
MILTOWN2	Len : 1 EVER USED MILTOWN		
	0 = No/Unknown (MILTOWN=6,81,85,91,94,97,98,99)	Freq	Pct
	1 = Yes (MILTOWN=1)	55034	99.97
		15	0.03
ROHYPNL2	Len : 1 EVER USED ROHYPNOL		
	0 = No/Unknown (ROHYPNOL=6,81,85,91,94,97,98,99)	Freq	Pct
	1 = Yes (ROHYPNOL=1,3)	54963	99.84
		86	0.16
SERAX2	Len : 1 EVER USED SERAX		
	0 = No/Unknown (SERAX=6,81,85,91,94,97,98,99).....	Freq	Pct
	1 = Yes (SERAX=1)	55022	99.95
		27	0.05
SOMA2	Len : 1 EVER USED SOMA		
	0 = No/Unknown (SOMA=6,81,85,91,94,97,98,99)	Freq	Pct
	1 = Yes (SOMA=1,3)	54281	98.60
		768	1.40
TRANXEN2	Len : 1 EVER USED TRANXENE		
	0 = No/Unknown (TRANXENE=6,81,85,91,94,97,98,99)	Freq	Pct
	1 = Yes (TRANXENE=1).....	55008	99.93
		41	0.07
VISTAR2	Len : 1 EVER USED VISTARIL		
	0 = No/Unknown (VISTAR=6,81,85,91,94,97,98,99).....	Freq	Pct
	1 = Yes (VISTAR=1,3)	54979	99.87
		70	0.13
OTHTRN	Len : 1 EVER USED OTHER TRANQUILIZERS		
	0 = No/Unknown (Otherwise)	Freq	Pct
	1 = Yes (TRNCARD or TRNOLST=1,3)	53473	97.14
		1576	2.86

The following variable, BENZOS, was assigned a positive response if a respondent indicated ever using klonopin or clonazepam (KLONOPI2=1), xanax, alprazolam, or lorazepam (XNAXATV2=1), ativan, valium or diazepam (VALMDIA2=1), librium (LIBRIUM2=1), limbitrol (LIMBTRL2=1), rohypnol (ROHYPNL2=1), serax (SERAX2=1), or tranxene (TRANXEN2=1).

BENZOS	Len : 1 BENZODIAZEPINES PRODUCTS		
	0 = No/Unknown (Otherwise)	Freq	Pct
	1 = Yes (See comment above).....	50805	92.29
		4244	7.71

RECODED DRUG USE

The following variable, MEPROBPD, was assigned a positive response if a respondent indicated ever using equanil (EQUANIL2=1), meprobamate (MEPROB2=1), or miltown (MILTOWN2=1).

MEPROBPD	Len : 1	MEPROBAMATE PRODUCTS		
		0 = No/Unknown (Otherwise)	Freq	Pct
		1 = Yes (See comment above).....	54986	99.89
			63	0.11

The following variable, MUSCRELX, was assigned a positive response if a respondent indicated ever using flexeril (FLEXERL2=1), soma (SOMA2=1), and other-specify drug responses that are not asked about explicitly in the Tranquilizers module but fall into this category (TRNEWA, TRNEWB, TRNEWC, TRNEWD, TRNEWE in (223,290)).

MUSCRELX	Len : 1	MUSCLE RELAXANTS		
		0 = No/Unknown (Otherwise)	Freq	Pct
		1 = Yes (See comment above).....	53916	97.94
			1133	2.06

METHDES2	Len : 1	EVER USED METHAMPHETAMINE, DESOXYN, OR METHEDRINE		
		0 = No/Unknown (METHDES=2,81,85,91,94,97,98)	Freq	Pct
		1 = Yes (METHDES=1,3).....	52990	96.26
			2059	3.74

DIETPIL2	Len : 1	EVER USED DIET PILLS FOR FEELING CAUSED		
		0 = No/Unknown (DIETPILS=2,81,85,91,94,97,98)	Freq	Pct
		1 = Yes (DIETPILS=1,3)	53833	97.79
			1216	2.21

RITMPHE2	Len : 1	EVER USED RITALIN FOR FEELING CAUSED		
		0 = No/Unknown (RITMPHEN=2,81,85,91,94,97,98)	Freq	Pct
		1 = Yes (RITMPHEN=1,3)	53461	97.12
			1588	2.88

CYLERT2	Len : 1	EVER USED CYLERT		
		0 = No/Unknown (CYLERT=6,81,91,94,97,98,99).....	Freq	Pct
		1 = Yes (CYLERT=1).....	55003	99.92
			46	0.08

DEXED2	Len : 1	EVER USED DEXEDRINE		
		0 = No/Unknown (DEXED=6,81,91,94,97,98,99)	Freq	Pct
		1 = Yes (DEXED=1,3).....	54724	99.41
			325	0.59

DETAMP2	Len : 1	EVER USED DEXTROAMPHETAMINE		
		0 = No/Unknown (DETAMP=6,81,91,94,97,98,99).....	Freq	Pct
		1 = Yes (DETAMP=1,3)	54910	99.75
			139	0.25

DIDREX2	Len : 1	EVER USED DIDREX		
		0 = No/Unknown (DIDREX=6,81,91,94,97,98,99)	Freq	Pct
		1 = Yes (DIDREX=1)	55013	99.93
			36	0.07

ESKAT2	Len : 1	EVER USED ESKATROL		
		0 = No/Unknown (ESKAT=6,81,91,94,97,98,99).....	Freq	Pct
		1 = Yes (ESKAT=1,3)	55021	99.95
			28	0.05

RECODED DRUG USE

IONAMIN2	Len : 1 EVER USED IONAMIN		
		Freq	Pct
	0 = No/Unknown (IONAMIN=6,81,91,94,97,98,99)	55010	99.93
	1 = Yes (IONAMIN=1).....	39	0.07

MAZANOR2	Len : 1 EVER USED MAZANOR		
		Freq	Pct
	0 = No/Unknown (MAZANOR=6,81,91,94,97,98,99)	55031	99.97
	1 = Yes (MAZANOR=1)	18	0.03

OBLA2	Len : 1 EVER USED OBEDRIN-LA		
		Freq	Pct
	0 = No/Unknown (OBLA=6,81,91,94,97,98,99)	55044	99.99
	1 = Yes (OBLA=1)	5	0.01

PLEGINE2	Len : 1 EVER USED PLEGINE		
		Freq	Pct
	0 = No/Unknown (PLEGINE=6,81,91,94,97,98,99)	55031	99.97
	1 = Yes (PLEGINE=1).....	18	0.03

PRELUDN2	Len : 1 EVER USED PRELUDIN		
		Freq	Pct
	0 = No/Unknown (PRELUDIN=6,81,91,94,97,98,99).....	55005	99.92
	1 = Yes (PRELUDIN=1,3)	44	0.08

SANOREX2	Len : 1 EVER USED SANOREX		
		Freq	Pct
	0 = No/Unknown (SANOREX=6,81,91,94,97,98,99)	55012	99.93
	1 = Yes (SANOREX=1,3).....	37	0.07

TENUATE2	Len : 1 EVER USED TENUATE		
		Freq	Pct
	0 = No/Unknown (TENUATE=6,81,91,94,97,98,99)	55030	99.97
	1 = Yes (TENUATE=1)	19	0.03

OTHSTM	Len : 1 EVER USED OTHER STIMULANTS		
		Freq	Pct
	0 = No/Unknown (Otherwise).....	53895	97.90
	1 = Yes (STMCARD or STMNOLST=1,3)	1154	2.10

The following variable, AMDXPHEN, was assigned a positive response if a respondent indicated ever using prescription diet pills (DIETPIL2=1), dexedrine (DEXED2=1), dextroamphetamine (DETAMP2=1), ionamin (IONAMIN2=1), or other-specify drug responses that are not asked about explicitly in the Stimulants module but fall into this category (STIMNEWA, STIMNEWB, STIMNEWC, STIMNEWD, or STIMNEWE in (302,3015,3023,3069,3086)).

AMDXPHEN	Len : 1 AMPHETAMINE, DEXTROAMPHETAMINE, & PHENTERMINE PROD		
		Freq	Pct
	0 = No/Unknown (Otherwise).....	53294	96.81
	1 = Yes (See comment above).....	1755	3.19

MAZINDOL	Len : 1 MAZINDOL PRODUCTS		
		Freq	Pct
	0 = No/Unknown (Otherwise).....	54999	99.91
	1 = Yes (MAZANOR2=1 OR SANOREX2=1).....	50	0.09

The following variable, METHDEXM, was assigned a positive response if a respondent indicated ever using ritalin (RITMPHE2=1) or other-specify drug responses that are not asked about explicitly in the Stimulants module but fall into this category (STIMNEWA, STIMNEWB, STIMNEWC, STIMNEWD, or STIMNEWE in (3077,3094)).

METHDEXM	Len : 1 METHYLPHENIDATE/DEXMETHYLPHENIDATE PRODUCTS		
		Freq	Pct
	0 = No/Unknown (Otherwise).....	53454	97.10
	1 = Yes (See comment above).....	1595	2.90

RECODED DRUG USE

METHAQ2	Len : 1 EVER USED METHAQUALONE, SOPOR, QUALLUDE		
	0 = No/Unknown (METHAQ=2,81,85,91,94,97,98)	Freq	Pct
	1 = Yes (METHAQ=1).....	54394	98.81
		655	1.19
NEMBBAR2	Len : 1 EVER USED BARBITURATES FOR FEELING		
	0 = No/Unknown (NEMBBARB=2,81,85,91,94,97,98).....	Freq	Pct
	1 = Yes (NEMBBARB=1).....	54762	99.48
		287	0.52
RESTTMA2	Len : 1 EVER USED RESTORIL OR TEMAZEPAM		
	0 = No/Unknown (RESTTMAZ=2,81,85,91,94,97,98).....	Freq	Pct
	1 = Yes (RESTTMAZ=1,3).....	54843	99.63
		206	0.37
AMYTAL2	Len : 1 EVER USED AMYTAL		
	0 = No/Unknown (AMYTAL=6,81,91,94,97,98,99)	Freq	Pct
	1 = Yes (AMYTAL=1).....	55014	99.94
		35	0.06
BUTISOL2	Len : 1 EVER USED BUTISOL		
	0 = No/Unknown (BUTISOL=6,81,91,94,97,98,99)	Freq	Pct
	1 = Yes (BUTISOL=1).....	55025	99.96
		24	0.04
CHHYD2	Len : 1 EVER USED CHLORAL HYDRATE		
	0 = No/Unknown (CHHYD=6,81,91,94,97,98,99).....	Freq	Pct
	1 = Yes (CHHYD=1)	55029	99.96
		20	0.04
DALMANE2	Len : 1 EVER USED DALMANE		
	0 = No/Unknown (DALMANE=6,81,91,94,97,98,99)	Freq	Pct
	1 = Yes (DALMANE=1,3).....	55001	99.91
		48	0.09
HALCION2	Len : 1 EVER USED HALCION		
	0 = No/Unknown (HALCION=6,81,91,94,97,98,99).....	Freq	Pct
	1 = Yes (HALCION=1)	54985	99.88
		64	0.12
PHENOBR2	Len : 1 EVER USED PHENOBARBITAL		
	0 = No/Unknown (PHENOBAR=6,81,91,94,97,98,99).....	Freq	Pct
	1 = Yes (PHENOBAR=1,3)	54919	99.76
		130	0.24
PLACIDY2	Len : 1 EVER USED PLACIDYL		
	0 = No/Unknown (PLACIDYL=6,81,91,94,97,98,99)	Freq	Pct
	1 = Yes (PLACIDYL=1).....	54985	99.88
		64	0.12
TUINAL2	Len : 1 EVER USED TUINAL		
	0 = No/Unknown (TUINAL=6,81,91,94,97,98,99).....	Freq	Pct
	1 = Yes (TUINAL=1)	54986	99.89
		63	0.11
OTHSED	Len : 1 EVER USED OTHER SEDATIVES		
	0 = No/Unknown (Otherwise).....	Freq	Pct
	1 = Yes (SEDCARD or SEDNOLST=1,3).....	54468	98.94
		581	1.06

RECODED DRUG USE

RTDALHAL	Len : 1 RESTORIL/TEMAZEPAM/DALMANE/HALCION		
	0 = No/Unknown (Otherwise).....	Freq	Pct
	1 = Yes (RETTMA2=1 OR DALMANE2=1 OR HALCION2=1).....	54765	99.48
		284	0.52

The following variable, ANYBARB, was assigned a positive response if a respondent indicated ever using barbiturates (NEMBBAR2=1), amytal (AMYTAL2=1), butisol (BUTISOL2=1), phenobarbital (PHENOBR2=1), or tuinal (TUINAL2=1) or other-specify drug responses that are not asked about explicitly in the Sedatives module but fall into this category (SEDNEWA, SEDNEWB, SEDNEWC, SEDNEWD, or SEDNEWE=153).

ANYBARB	Len : 1 ANY BARBITURATES		
	0 = No/Unknown (Otherwise).....	Freq	Pct
	1 = Yes (See comment above).....	54655	99.28
		394	0.72

CIGAFU	Len : 1 CIGARETTE AGE OF FIRST USE - CATEGORIZED RECODE		
	1 = 14 Years or Younger (IRCIGAGE=1-14).....	Freq	Pct
	2 = 15-17 Years Old (IRCIGAGE=15-17).....	13802	25.07
	3 = 18 Years or Older (IRCIGAGE=18+).....	10290	18.69
	4 = Non Users (IRCIGAGE=991).....	6138	11.15
		24819	45.09

DCIGAFU	Len : 1 DAILY CIG AGE OF FIRST USE - CATEGORIZED RECODE		
	1 = 14 Years or Younger (IRCDUAGE=1-14).....	Freq	Pct
	2 = 15-17 Years Old (IRCDUAGE=15-17).....	3094	5.62
	3 = 18 Years or Older (IRCDUAGE=18+).....	6146	11.16
	4 = Non Users or Non Daily Users (IRCDUAGE=991,993).....	6322	11.48
		39487	71.73

ALCAFU	Len : 1 ALCOHOL AGE OF FIRST USE - CATEGORIZED RECODE		
	1 = 14 Years or Younger (IRALCAGE=1-14).....	Freq	Pct
	2 = 15-17 Years Old (IRALCAGE=15-17).....	12928	23.48
	3 = 18 Years or Older (IRALCAGE=18+).....	15666	28.46
	4 = Non Users (IRALCAGE=991).....	11352	20.62
		15103	27.44

ALCAFU2	Len : 1 ALCOHOL AGE OF FIRST USE - CATEGORIZED RECODE 2		
	1 = 13 Years or Younger (IRALCAGE=1-13).....	Freq	Pct
	2 = 14-17 Years Old (IRALCAGE=14-17).....	8603	15.63
	3 = 18-20 Years Old (IRALCAGE=18-20).....	19991	36.31
	4 = 21 Years or Older (IRALCAGE=21+).....	7504	13.63
	5 = Non Users (IRALCAGE=991).....	3848	6.99
		15103	27.44

ALCAFU3	Len : 1 ALCOHOL AGE OF FIRST USE - CATEGORIZED RECODE 3		
	1 = 14 Years or Younger (IRALCAGE=1-14).....	Freq	Pct
	2 = 15-17 Years Old (IRALCAGE=15-17).....	12928	23.48
	3 = 18-20 Years Old (IRALCAGE=18-20).....	15666	28.46
	4 = 21 Years or Older (IRALCAGE=21+).....	7504	13.63
	5 = Non Users (IRALCAGE=991).....	3848	6.99
		15103	27.44

MJAFU	Len : 1 MARIJUANA AGE OF FIRST USE - CATEGORIZED RECODE		
	1 = 14 Years or Younger (IRMJAGE=1-14).....	Freq	Pct
	2 = 15-17 Years Old (IRMJAGE=15-17).....	6408	11.64
	3 = 18 Years or Older (IRMJAGE=18+).....	9038	16.42
	4 = Non Users (IRMJAGE=991).....	6186	11.24
		33417	60.70

RECODED DRUG USE

ALCYDAYS Len : 1 # OF DAYS USED ALCOHOL IN PAST YEAR

	Freq	Pct
1 = 1-11 Days (IRALCFY=1-11)	8661	15.73
2 = 12-49 Days (IRALCFY=12-49)	9003	16.35
3 = 50-99 Days (IRALCFY=50-99)	5453	9.91
4 = 100-299 Days (IRALCFY=100-299)	9302	16.90
5 = 300-365 Days (IRALCFY=300-365)	1307	2.37
6 = Non User or No Past Year Use (IRALCFY=991,993)	21323	38.73

MRJYDAYS Len : 1 # OF DAYS USED MARIJUANA IN PAST YEAR

	Freq	Pct
1 = 1-11 Days (IRMJFY=1-11)	2999	5.45
2 = 12-49 Days (IRMJFY=12-49)	1759	3.20
3 = 50-99 Days (IRMJFY=50-99)	945	1.72
4 = 100-299 Days (IRMJFY=100-299)	2127	3.86
5 = 300-365 Days (IRMJFY=300-365)	1276	2.32
6 = Non User or No Past Year Use (IRMJFY=991,993)	45943	83.46

COCYDAYS Len : 1 # OF DAYS USED COCAINE IN PAST YEAR

	Freq	Pct
1 = 1-11 Days (IRCOCFY=1-11)	1002	1.82
2 = 12-49 Days (IRCOCFY=12-49)	450	0.82
3 = 50-99 Days (IRCOCFY=50-99)	168	0.31
4 = 100-299 Days (IRCOCFY=100-299)	193	0.35
5 = 300-365 Days (IRCOCFY=300-365)	34	0.06
6 = Non User or No Past Year Use (IRCOCFY=991,993)	53202	96.64

HALYDAYS Len : 1 # OF DAYS USED HALLUCINOGENS IN PAST YEAR

	Freq	Pct
1 = 1-11 Days (IRHALFY=1-11)	1272	2.31
2 = 12-49 Days (IRHALFY=12-49)	303	0.55
3 = 50-99 Days (IRHALFY=50-99)	124	0.23
4 = 100-299 Days (IRHALFY=100-299)	81	0.15
5 = 300-365 Days (IRHALFY=300-365)	9	0.02
6 = Non User or No Past Year Use (IRHALFY=991,993)	53260	96.75

INHYDAYS Len : 1 # OF DAYS USED INHALANTS IN PAST YEAR

	Freq	Pct
1 = 1-11 Days (IRINHFY=1-11)	689	1.25
2 = 12-49 Days (IRINHFY=12-49)	220	0.40
3 = 50-99 Days (IRINHFY=50-99)	100	0.18
4 = 100-299 Days (IRINHFY=100-299)	79	0.14
5 = 300-365 Days (IRINHFY=300-365)	9	0.02
6 = Non User or No Past Year Use (IRINHFY=991,993)	53952	98.01

STMYDAYS Len : 1 # OF DAYS USED STIMULANTS IN PAST YEAR

	Freq	Pct
1 = 1-11 Days (IRSTMFY=1-11)	512	0.93
2 = 12-49 Days (IRSTMFY=12-49)	251	0.46
3 = 50-99 Days (IRSTMFY=50-99)	109	0.20
4 = 100-299 Days (IRSTMFY=100-299)	169	0.31
5 = 300-365 Days (IRSTMFY=300-365)	32	0.06
6 = Non User or No Past Year Use (IRSTMFY=991,993)	53976	98.05

CIGMDAYS Len : 1 # OF DAYS USED CIG IN PAST MONTH

	Freq	Pct
1 = 1-2 Days (IRCIGFM=1-2)	1693	3.08
2 = 3-5 Days (IRCIGFM=3-5)	1348	2.45
3 = 6-19 Days (IRCIGFM=6-19)	1828	3.32
4 = 20-29 Days (IRCIGFM=20-29)	1683	3.06
5 = 30 Days (IRCIGFM=30)	7634	13.87
6 = Non User or No Past Month Use (IRCIGFM=91,93)	40863	74.23

RECODED DRUG USE

ALCMDAYS	Len : 1 # OF DAYS USED ALCOHOL IN PAST MONTH		
		Freq	Pct
	1 = 1-2 Days (IRALCFM=1-2)	7524	13.67
	2 = 3-5 Days (IRALCFM=3-5)	6905	12.54
	3 = 6-19 Days (IRALCFM=6-19)	7454	13.54
	4 = 20-30 Days (IRALCFM=20-30)	2870	5.21
	5 = Non User or No Past Month Use (IRALCFM=91,93)	30296	55.03
MRJMDAYS	Len : 1 # OF DAYS USED MARIJUANA PAST MONTH		
		Freq	Pct
	1 = 1-2 Days (IRMJFM=1-2)	1357	2.47
	2 = 3-5 Days (IRMJFM=3-5)	878	1.59
	3 = 6-19 Days (IRMJFM=6-19)	1117	2.03
	4 = 20-30 Days (IRMJFM=20-30)	1907	3.46
	5 = Non User or No Past Month Use (IRMJFM=91,93)	49790	90.45
COCMDAYS	Len : 1 # OF DAYS USED COCAINE IN PAST MONTH		
		Freq	Pct
	1 = 1-2 Days (IRCOCFM=1-2)	312	0.57
	2 = 3-5 Days (IRCOCFM=3-5)	139	0.25
	3 = 6-19 Days (IRCOCFM=6-19)	96	0.17
	4 = 20-30 Days (IRCOCFM=20-30)	43	0.08
	5 = Non User or No Past Month Use (IRCOCFM=91,93)	54459	98.93
HALMDAYS	Len : 1 # OF DAYS USED HALLUCINOGENS IN PAST MONTH		
		Freq	Pct
	1 = 1-2 Days (IRHALFM=1-2)	340	0.62
	2 = 3-5 Days (IRHALFM=3-5)	85	0.15
	3 = 6-19 Days (IRHALFM=6-19)	38	0.07
	4 = 20-30 Days (IRHALFM=20-30)	15	0.03
	5 = Non User or No Past Month Use (IRHALFM=91,93)	54571	99.13
INHMDAYS	Len : 1 # OF DAYS USED INHALANTS IN PAST MONTH		
		Freq	Pct
	1 = 1-2 Days (IRINHFM=1-2)	186	0.34
	2 = 3-5 Days (IRINHFM=3-5)	66	0.12
	3 = 6-19 Days (IRINHFM=6-19)	39	0.07
	4 = 20-30 Days (IRINHFM=20-30)	17	0.03
	5 = Non User or No Past Month Use (IRINHFM=91,93)	54741	99.44
CIGPDAY	Len : 1 # OF CIGARETTES SMOKED PER DAY AMONG DAILY SMOKERS		
		Freq	Pct
	1 = Fewer Than 6 (CIG30AV=1,2,3 AND IRCIGFM=30)	1539	2.80
	2 = 6-15 (CIG30AV=4 AND IRCIGFM=30)	2926	5.32
	3 = 16-25 (CIG30AV=5 AND IRCIGFM=30)	2421	4.40
	4 = 26 or More (CIG30AV=6,7 AND IRCIGFM=30)	736	1.34
	5 = Not Reported (CIG30AV=94,97,98 AND IRCIGFM=30)	12	0.02
	6 = No Daily Use(CIG30AV=91,93 OR IRCIGFM=1-29,91,93)	47415	86.13
CIG1PACK	Len : 1 SMKED 1+ PCK OF CIGS PER DAY AMNG DLY SMKERS (1/0)		
		Freq	Pct
	. = No daily use/not reported (CIGPDAY=5,6)	47427	86.15
	0 = Smoked <1 pack per day (CIGPDAY=1,2)	4465	8.11
	1 = Smoked 1+ pack per day (CIGPDAY=3,4)	3157	5.73

RECODED DRUG USE

The following variable, CIGAVGD, was defined as the midpoint of the range the respondent reported as the average number of cigarettes smoked per day on the days cigarettes were smoked in the past month (CIG30AV).

CIGAVGD	Len : 4	AVG NUMBER OF CIGARETTES SMOKED PER DAY		
		. = Not Used/Unknown (CIG30AV=91,93,94,97,98)	Freq	Pct
		0.5 = Less than 1 cigarette (CIG30AV=1)	40907	74.31
		1 = 1 cigarette (CIG30AV=2).....	1473	2.68
		3.5 = 2 to 5 cigarettes (CIG30AV=3)	1649	3.00
		10.5 = 6 to 15 cigarettes (CIG30AV=4)	3821	6.94
		20.5 = 16 to 25 cigarettes (CIG30AV=5)	3693	6.71
		30.5 = 26 to 35 cigarettes (CIG30AV=6)	2666	4.84
		50 = More than 35 cigarettes (CIG30AV=7)	586	1.06
			254	0.46

The following variable, CIGAVGM, was defined as the product of the number of days a user smoked cigarettes in the past month (IRCIGFM) and the average number of cigarettes smoked per day on the days cigarettes were smoked in the past month (CIGAVGD).

CIGAVGM	Len : 6	NUMBER OF CIGARETTES SMOKED PER USER IN PAST MONTH		
		RANGE = 0.5 - 1500.....	Freq	Pct
		. = Not Used/Unknown (CIGAVGD=. or IRCIGFM=91,93).....	14142	25.69
			40907	74.31

The following variable, ALCAVGM, was defined as the product of the number of days a user consumed alcohol in the past month (IRALCFM) and the average number of drinks consumed per day on the days alcohol was used in the past month (NODR30A). A value of missing was assigned whenever a respondent said that they had not used alcohol in the past month or the average number of drinks consumed per day on the days alcohol was used in the past month was unknown (NODR30A=975,985,991,993,994,997,998 or IRALCFM=91,93).

ALCAVGM	Len : 4	NUMBER OF ALC BEVS DRANK PER USER IN PAST MONTH		
		RANGE = 1 - 1800.....	Freq	Pct
		. = Not Used/Unknown (See comment above)	23117	41.99
			31932	58.01

FUCIG18	Len : 1	FIRST USED CIGARETTES PRIOR TO AGE 18		
		1 = Yes (IRCIGAGE < 18).....	Freq	Pct
		2 = No (IRCIGAGE >= 18)	24092	43.76
			30957	56.24

FUCIG21	Len : 1	FIRST USED CIGARETTES PRIOR TO AGE 21		
		1 = Yes (IRCIGAGE < 21).....	Freq	Pct
		2 = No (IRCIGAGE >= 21)	28600	51.95
			26449	48.05

FUCD218	Len : 1	FIRST USED DAILY CIG PRIOR TO AGE 18		
		1 = Yes (IRCDUAGE < 18)	Freq	Pct
		2 = No (IRCDUAGE >= 18).....	9240	16.79
			45809	83.21

FUCD221	Len : 1	FIRST USED DAILY CIG PRIOR TO AGE 21		
		1 = Yes (IRCDUAGE < 21)	Freq	Pct
		2 = No (IRCDUAGE >= 21).....	13648	24.79
			41401	75.21

FUCGR18	Len : 1	FIRST USED CIGARS PRIOR TO AGE 18		
		1 = Yes (IRCGRAGE < 18)	Freq	Pct
		2 = No (IRCGRAGE >= 18).....	8534	15.50
			46515	84.50

FUCGR21	Len : 1	FIRST USED CIGARS PRIOR TO AGE 21		
		1 = Yes (IRCGRAGE < 21)	Freq	Pct
		2 = No (IRCGRAGE >= 21).....	13543	24.60
			41506	75.40

RECODED DRUG USE

FUSLT18	Len : 1 FIRST USED SMOKELESS TOBACCO PRIOR TO AGE 18		
	1 = Yes (IRSLTAGE < 18)	Freq	Pct
	2 = No (IRSLTAGE >= 18)	6641	12.06
		48408	87.94
FUSLT21	Len : 1 FIRST USED SMOKELESS TOBACCO PRIOR TO AGE 21		
	1 = Yes (IRSLTAGE < 21)	Freq	Pct
	2 = No (IRSLTAGE >= 21)	8465	15.38
		46584	84.62
FUALC18	Len : 1 FIRST USED ALCOHOL PRIOR TO AGE 18		
	1 = Yes (IRALCAGE < 18)	Freq	Pct
	2 = No (IRALCAGE >= 18)	28594	51.94
		26455	48.06
FUALC21	Len : 1 FIRST USED ALCOHOL PRIOR TO AGE 21		
	1 = Yes (IRALCAGE < 21)	Freq	Pct
	2 = No (IRALCAGE >= 21)	36098	65.57
		18951	34.43
FUMJ18	Len : 1 FIRST USED MARIJUANA PRIOR TO AGE 18		
	1 = Yes (IRMJAGE < 18)	Freq	Pct
	2 = No (IRMJAGE >= 18)	15446	28.06
		39603	71.94
FUMJ21	Len : 1 FIRST USED MARIJUANA PRIOR TO AGE 21		
	1 = Yes (IRMJAGE < 21)	Freq	Pct
	2 = No (IRMJAGE >= 21)	19638	35.67
		35411	64.33
FUCOC18	Len : 1 FIRST USED COCAINE PRIOR TO AGE 18		
	1 = Yes (IRCOCAGE < 18)	Freq	Pct
	2 = No (IRCOCAGE >= 18)	2262	4.11
		52787	95.89
FUCOC21	Len : 1 FIRST USED COCAINE PRIOR TO AGE 21		
	1 = Yes (IRCOCAGE < 21)	Freq	Pct
	2 = No (IRCOCAGE >= 21)	4532	8.23
		50517	91.77
FUCRK18	Len : 1 FIRST USED CRACK PRIOR TO AGE 18		
	1 = Yes (IRCRKAGE < 18)	Freq	Pct
	2 = No (IRCRKAGE >= 18)	429	0.78
		54620	99.22
FUCRK21	Len : 1 FIRST USED CRACK PRIOR TO AGE 21		
	1 = Yes (IRCRKAGE < 21)	Freq	Pct
	2 = No (IRCRKAGE >= 21)	883	1.60
		54166	98.40
FUHER18	Len : 1 FIRST USED HEROIN PRIOR TO AGE 18		
	1 = Yes (IRHERAGE < 18)	Freq	Pct
	2 = No (IRHERAGE >= 18)	220	0.40
		54829	99.60
FUHER21	Len : 1 FIRST USED HEROIN PRIOR TO AGE 21		
	1 = Yes (IRHERAGE < 21)	Freq	Pct
	2 = No (IRHERAGE >= 21)	444	0.81
		54605	99.19

RECODED DRUG USE

FUHAL18	Len : 1 FIRST USED HALLUCINOGENS PRIOR TO AGE 18		
	1 = Yes (IRHALAGE < 18).....	Freq	Pct
	2 = No (IRHALAGE >= 18).....	3998	7.26
		51051	92.74
FUHAL21	Len : 1 FIRST USED HALLUCINOGENS PRIOR TO AGE 21		
	1 = Yes (IRHALAGE < 21).....	Freq	Pct
	2 = No (IRHALAGE >= 21).....	6299	11.44
		48750	88.56
FULSD18	Len : 1 FIRST USED LSD PRIOR TO AGE 18		
	1 = Yes (IRLSDAGE < 18).....	Freq	Pct
	2 = No (IRLSDAGE >= 18).....	2146	3.90
		52903	96.10
FULSD21	Len : 1 FIRST USED LSD PRIOR TO AGE 21		
	1 = Yes (IRLSDAGE < 21).....	Freq	Pct
	2 = No (IRLSDAGE >= 21).....	3391	6.16
		51658	93.84
FUPCP18	Len : 1 FIRST USED PCP PRIOR TO AGE 18		
	1 = Yes (IRPCPAGE < 18).....	Freq	Pct
	2 = No (IRPCPAGE >= 18).....	566	1.03
		54483	98.97
FUPCP21	Len : 1 FIRST USED PCP PRIOR TO AGE 21		
	1 = Yes (IRPCPAGE < 21).....	Freq	Pct
	2 = No (IRPCPAGE >= 21).....	850	1.54
		54199	98.46
FUECS18	Len : 1 FIRST USED ECSTASY PRIOR TO AGE 18		
	1 = Yes (IRECSAGE < 18).....	Freq	Pct
	2 = No (IRECSAGE >= 18).....	1386	2.52
		53663	97.48
FUECS21	Len : 1 FIRST USED ECSTASY PRIOR TO AGE 21		
	1 = Yes (IRECSAGE < 21).....	Freq	Pct
	2 = No (IRECSAGE >= 21).....	2724	4.95
		52325	95.05
FUINH18	Len : 1 FIRST USED INHALANTS PRIOR TO AGE 18		
	1 = Yes (IRINHAGE < 18).....	Freq	Pct
	2 = No (IRINHAGE >= 18).....	4432	8.05
		50617	91.95
FUINH21	Len : 1 FIRST USED INHALANTS PRIOR TO AGE 21		
	1 = Yes (IRINHAGE < 21).....	Freq	Pct
	2 = No (IRINHAGE >= 21).....	5401	9.81
		49648	90.19
FUANL18	Len : 1 FIRST USED PAIN RELIEVERS PRIOR TO AGE 18		
	1 = Yes (IRANLAGE < 18).....	Freq	Pct
	2 = No (IRANLAGE >= 18).....	4692	8.52
		50357	91.48
FUANL21	Len : 1 FIRST USED PAIN RELIEVERS PRIOR TO AGE 21		
	1 = Yes (IRANLAGE < 21).....	Freq	Pct
	2 = No (IRANLAGE >= 21).....	6879	12.50
		48170	87.50

RECODED DRUG USE

FUOXY18	Len : 1 FIRST USED OXYCONTIN PRIOR TO AGE 18		
	1 = Yes (IROXYAGE < 18).....	Freq	Pct
	2 = No (IROXYAGE >= 18).....	735	1.34
		54314	98.66
FUOXY21	Len : 1 FIRST USED OXYCONTIN PRIOR TO AGE 21		
	1 = Yes (IROXYAGE < 21).....	Freq	Pct
	2 = No (IROXYAGE >= 21).....	1197	2.17
		53852	97.83
FUTRN18	Len : 1 FIRST USED TRANQUILIZERS PRIOR TO AGE 18		
	1 = Yes (IRTRNAGE < 18).....	Freq	Pct
	2 = No (IRTRNAGE >= 18).....	2012	3.65
		53037	96.35
FUTRN21	Len : 1 FIRST USED TRANQUILIZERS PRIOR TO AGE 21		
	1 = Yes (IRTRNAGE < 21).....	Freq	Pct
	2 = No (IRTRNAGE >= 21).....	3189	5.79
		51860	94.21
FUSTM18	Len : 1 FIRST USED STIMULANTS PRIOR TO AGE 18		
	1 = Yes (IRSTMAGE < 18).....	Freq	Pct
	2 = No (IRSTMAGE >= 18).....	2172	3.95
		52877	96.05
FUSTM21	Len : 1 FIRST USED STIMULANTS PRIOR TO AGE 21		
	1 = Yes (IRSTMAGE < 21).....	Freq	Pct
	2 = No (IRSTMAGE >= 21).....	3295	5.99
		51754	94.01
FUMTH18	Len : 1 FIRST USED METHAMPHETAMINE PRIOR TO AGE 18		
	1 = Yes (IRMTHAGE < 18).....	Freq	Pct
	2 = No (IRMTHAGE >= 18).....	989	1.80
		54060	98.20
FUMTH21	Len : 1 FIRST USED METHAMPHETAMINE PRIOR TO AGE 21		
	1 = Yes (IRMTHAGE < 21).....	Freq	Pct
	2 = No (IRMTHAGE >= 21).....	1571	2.85
		53478	97.15
FUSED18	Len : 1 FIRST USED SEDATIVES PRIOR TO AGE 18		
	1 = Yes (IRSEDAGE < 18).....	Freq	Pct
	2 = No (IRSEDAGE >= 18).....	573	1.04
		54476	98.96
FUSED21	Len : 1 FIRST USED SEDATIVES PRIOR TO AGE 21		
	1 = Yes (IRSEDAGE < 21).....	Freq	Pct
	2 = No (IRSEDAGE >= 21).....	891	1.62
		54158	98.38
FUPSY18	Len : 1 FIRST USED PSYCHOTHERAPEUTICS PRIOR TO AGE 18		
	1 = Yes (PSYAGE2 < 18).....	Freq	Pct
	2 = No (PSYAGE2 >= 18).....	6256	11.36
		48793	88.64
FUPSY21	Len : 1 FIRST USED PSYCHOTHERAPEUTICS PRIOR TO AGE 21		
	1 = Yes (PSYAGE2 < 21).....	Freq	Pct
	2 = No (PSYAGE2 >= 21).....	9069	16.47
		45980	83.53

RECODED DRUG USE

FUSUM18	Len : 1 FIRST USED ILLICIT DRUGS PRIOR TO AGE 18	Freq	Pct
	1 = Yes (SUMAGE < 18).....	18666	33.91
	2 = No (SUMAGE >= 18).....	36383	66.09
FUSUM21	Len : 1 FIRST USED ILLICIT DRUGS PRIOR TO AGE 21	Freq	Pct
	1 = Yes (SUMAGE < 21).....	23065	41.90
	2 = No (SUMAGE >= 21).....	31984	58.10
FUIEM18	Len : 1 FIRST USED ILL DRG OTH THAN MJ PRIOR TO AGE 18	Freq	Pct
	1 = Yes (IEMAGE < 18).....	10477	19.03
	2 = No (IEMAGE >= 18).....	44572	80.97
FUIEM21	Len : 1 FIRST USED ILL DRG OTH THAN MJ PRIOR TO AGE 21	Freq	Pct
	1 = Yes (IEMAGE < 21).....	14092	25.60
	2 = No (IEMAGE >= 21).....	40957	74.40

SPECIAL DRUGS

OTHER SELF-ADMINISTERED SECTIONS

SPECIAL DRUGS

The values in the section may be inconsistent with values from the core section(s). Items in this section were edited when respondents legitimately skipped out of these items based on prior answers in the core section(s). Otherwise, non-core items generally were not edited to make them consistent with core items, and core items were not edited to make them consistent with non-core items. This note applies to variables in this section marked by a¹.

These next questions are about the different ways that certain drugs can be used.

Have you ever, even once, smoked heroin?

HERSMOKE¹ Len : 2 1EVER SMOKED HEROIN

	Freq	Pct
1 = Yes	228	0.41
2 = No.....	457	0.83
3 = Yes LOGICALLY ASSIGNED	5	0.01
91 = NEVER USED HEROIN.....	54326	98.69
97 = REFUSED	3	0.01
98 = BLANK (NO ANSWER).....	30	0.05

How long has it been since you last smoked heroin?

HRSMKREC¹ Len : 2 1TIME SINCE LAST SMOKED HEROIN

	Freq	Pct
1 = Within the past 30 days.....	10	0.02
2 = More than 30 days ago but within the past 12 mos	24	0.04
3 = More than 12 months ago	199	0.36
91 = NEVER USED HEROIN.....	54326	98.69
93 = USED HEROIN BUT NEVER SMOKED IT	457	0.83
97 = REFUSED	3	0.01
98 = BLANK (NO ANSWER).....	30	0.05

Have you ever, even once, sniffed or "snorted" heroin powder through your nose?

HERSNIFF¹ Len : 2 1EVER SNIFFED HEROIN

	Freq	Pct
1 = Yes	465	0.84
2 = No.....	207	0.38
3 = Yes LOGICALLY ASSIGNED	16	0.03
91 = NEVER USED HEROIN.....	54326	98.69
94 = DON'T KNOW.....	1	0.00
97 = REFUSED	4	0.01
98 = BLANK (NO ANSWER).....	30	0.05

How long has it been since you last sniffed or "snorted" heroin powder through your nose?

HRSNFREC¹ Len : 2 1TIME SINCE LAST SNIFFED HEROIN

	Freq	Pct
1 = Within the past 30 days.....	25	0.05
2 = More than 30 days ago but within the past 12 mos	59	0.11
3 = More than 12 months ago	393	0.71
13 = More than 12 months ago LOGICALLY ASSIGNED.....	4	0.01
91 = NEVER USED HEROIN.....	54326	98.69
93 = USED HEROIN BUT NEVER SNIFFED IT.....	207	0.38
97 = REFUSED	4	0.01
98 = BLANK (NO ANSWER).....	31	0.06

Have you ever, even once, used a needle to inject heroin?

HERNEEDL¹ Len : 2 1EVER USED NEEDLE TO INJECT HEROIN

	Freq	Pct
1 = Yes	309	0.56
2 = No.....	371	0.67
3 = Yes LOGICALLY ASSIGNED	12	0.02
91 = NEVER USED HEROIN.....	54326	98.69
97 = REFUSED	5	0.01
98 = BLANK (NO ANSWER).....	26	0.05

SPECIAL DRUGS

Earlier the computer recorded that you had used heroin. In what way have you used heroin?

HEOTSMK¹	Len : 2 1HOW USED HEROIN: SMOKED IT		
		Freq	Pct
	1 = Response entered	5	0.01
	6 = Response not entered.....	34	0.06
	91 = NEVER USED HEROIN.....	54326	98.69
	94 = DON'T KNOW.....	2	0.00
	97 = REFUSED	3	0.01
	98 = BLANK (NO ANSWER).....	32	0.06
	99 = LEGITIMATE SKIP	647	1.18

HEOTSNF¹	Len : 2 1HOW USED HEROIN: SNIFFED IT		
		Freq	Pct
	1 = Response entered	16	0.03
	6 = Response not entered.....	23	0.04
	91 = NEVER USED HEROIN.....	54326	98.69
	94 = DON'T KNOW.....	2	0.00
	97 = REFUSED	3	0.01
	98 = BLANK (NO ANSWER).....	32	0.06
	99 = LEGITIMATE SKIP	647	1.18

HEOTNDL¹	Len : 2 1HOW USED HEROIN: INJECTED IT WITH A NEEDLE		
		Freq	Pct
	1 = Response entered	7	0.01
	6 = Response not entered.....	32	0.06
	91 = NEVER USED HEROIN.....	54326	98.69
	94 = DON'T KNOW.....	2	0.00
	97 = REFUSED	3	0.01
	98 = BLANK (NO ANSWER).....	32	0.06
	99 = LEGITIMATE SKIP	647	1.18

HEOTOTH¹	Len : 2 1HOW USED HEROIN: SOME OTHER WAY		
		Freq	Pct
	1 = Response entered	12	0.02
	6 = Response not entered.....	27	0.05
	91 = NEVER USED HEROIN.....	54326	98.69
	94 = DON'T KNOW.....	2	0.00
	97 = REFUSED	3	0.01
	98 = BLANK (NO ANSWER).....	32	0.06
	99 = LEGITIMATE SKIP	647	1.18

HEOTSP¹	Len : 2 1HOW USED HEROIN: SPECIFY		
		Freq	Pct
	5 = You took it orally/by mouth/in pill form.....	5	0.01
	10 = You combined it w/Ecstasy (no othr drug mentioned).....	4	0.01
	19 = Another analgesic mentiond; combo w/heroin unspcfd.....	2	0.00
	91 = NEVER USED HEROIN.....	54326	98.69
	97 = REFUSED	4	0.01
	98 = BLANK (NO ANSWER).....	34	0.06
	99 = LEGITIMATE SKIP	674	1.22

How long has it been since you last used a needle to inject heroin?

HRNDLREC¹	Len : 2 1TIME SINCE LAST USED NEEDLE TO INJECT HEROIN		
		Freq	Pct
	1 = Within the past 30 days.....	24	0.04
	2 = More than 30 days ago but within the past 12 mos	42	0.08
	3 = More than 12 months ago	250	0.45
	9 = At some point in the lifetime LOG ASSN	5	0.01
	91 = NEVER USED HEROIN.....	54326	98.69
	93 = USED HEROIN BUT NEVER WITH A NEEDLE	371	0.67
	97 = REFUSED	5	0.01
	98 = BLANK (NO ANSWER).....	26	0.05

SPECIAL DRUGS

NOTE: MTHNEEDL and MTNDLREC were edited in a manner that was consistent with how these variables were created prior to 2005.

Have you ever, even once, used a needle to inject Methamphetamine, Desoxy, or Methedrine when it was not prescribed for you or that you took only for the experience or feeling it caused?

MTHNEEDL¹ Len : 2 1EVER USED NEEDLE TO INJECT METHAMPHETAMINE

	Freq	Pct
1 = Yes	260	0.47
2 = No.....	1794	3.26
3 = Yes LOGICALLY ASSIGNED	15	0.03
4 = No LOGICALLY ASSIGNED.....	1	0.00
81 = NEVER USED METHAMPHETAMINE Logically assigned	11	0.02
85 = BAD DATA Logically assigned.....	1	0.00
91 = NEVER USED METHAMPHETAMINE.....	52908	96.11
97 = REFUSED	16	0.03
98 = BLANK (NO ANSWER).....	43	0.08

How long has it been since you last used a needle to inject Methamphetamine, Desoxy, or Methedrine when it was not prescribed for you or that you took only for the experience or feeling it caused?

MTNDLREC¹ Len : 2 1TIME SINCE LAST USED NEEDLE TO INJECT METH

	Freq	Pct
1 = Within the past 30 days.....	20	0.04
2 = More than 30 days ago but within the past 12 mos	30	0.05
3 = More than 12 months ago	209	0.38
9 = At some point in the lifetime LOG ASSN	14	0.03
13 = More than 12 months ago LOGICALLY ASSIGNED.....	2	0.00
81 = NEVER USED METHAMPHETAMINE Logically assigned	11	0.02
91 = NEVER USED METHAMPHETAMINE.....	52908	96.11
93 = USED METHAMPH BUT NEVER WITH A NEEDLE	1795	3.26
97 = REFUSED	16	0.03
98 = BLANK (NO ANSWER).....	44	0.08

NOTE: Questions corresponding to MTHAMP through MTADYPWK were follow-up questions that were asked only of respondents who had not previously reported lifetime nonmedical use of methamphetamine in the core STIMULANTS module.

Methamphetamine, also known as crank, ice, crystal meth, speed, glass, and many other names, is a stimulant that usually comes in crystal or powder forms. It can be smoked, "snorted," swallowed or injected. Have you ever, even once, used methamphetamine?

MTHAMP¹ Len : 2 1EVER USED METHAMPHETAMINE

	Freq	Pct
1 = Yes	772	1.40
2 = No.....	51903	94.29
4 = No LOGICALLY ASSIGNED.....	255	0.46
85 = BAD DATA Logically assigned.....	3	0.01
94 = DON'T KNOW.....	29	0.05
97 = REFUSED	9	0.02
98 = BLANK (NO ANSWER).....	20	0.04
99 = LEGITIMATE SKIP (METHDES=1).....	2058	3.74

How long has it been since you last used methamphetamine?

MTHAREC¹ Len : 2 1TIME SINCE LAST USED METHAMPHETAMINE

	Freq	Pct
1 = Within the past 30 days.....	36	0.07
2 = More than 30 days ago but within the past 12 mos	77	0.14
3 = More than 12 months ago	658	1.20
9 = At some point in the lifetime LOG ASN	1	0.00
81 = NEVER USED METHAMPHETAMINE Logically assigned	255	0.46
85 = BAD DATA Logically assigned.....	2	0.00
91 = NEVER USED METHAMPHETAMINE (MTHAMP=2)	51903	94.29
97 = REFUSED	9	0.02
98 = BLANK (NO ANSWER).....	50	0.09
99 = LEGITIMATE SKIP (METHDES=1).....	2058	3.74

SPECIAL DRUGS

Have you ever, even once, used a needle to inject methamphetamine?

MTHANEDL¹	Len : 2	1EVER USED NEEDLE TO INJECT METHAMPHETAMINE		
			Freq	Pct
		1 = Yes	61	0.11
		2 = No.....	711	1.29
		81 = NEVER USED METHAMPHETAMINE Logically assigned	255	0.46
		85 = BAD DATA Logically assigned	2	0.00
		91 = NEVER USED METHAMPHETAMINE (MTHAMP=2)	51903	94.29
		97 = REFUSED	9	0.02
		98 = BLANK (NO ANSWER).....	50	0.09
		99 = LEGITIMATE SKIP (METHDES=1).....	2058	3.74

How long has it been since you last used a needle to inject methamphetamine?

MTANDLRC¹	Len : 2	1TIME SINCE LAST USED NEEDLE TO INJECT METHAMP		
			Freq	Pct
		1 = Within the past 30 days.....	1	0.00
		2 = More than 30 days ago but within the past 12 mos	2	0.00
		3 = More than 12 months ago	57	0.10
		13 = More than 12 months ago LOGICALLY ASSIGNED.....	1	0.00
		81 = NEVER USED METHAMPHETAMINE Logically assigned	255	0.46
		85 = BAD DATA Logically assigned	2	0.00
		91 = NEVER USED METHAMPHETAMINE (MTHAMP=2)	51903	94.29
		93 = USED METH BUT NEVER W/NEEDLE (MTHANEDL=2).....	711	1.29
		97 = REFUSED	9	0.02
		98 = BLANK (NO ANSWER).....	50	0.09
		99 = LEGITIMATE SKIP (METHDES=1).....	2058	3.74

Earlier, the computer recorded that you have never used Methamphetamine, Desoxyn or Methedrine. Which answer is correct?

MTHEVCK¹	Len : 2	1COMPUTER RECORDED NEVER USED METH, CORRECT		
			Freq	Pct
		1 = I have never used Methamp/Desoxyn/Meth	255	0.46
		2 = I last used Methamphetamine [SD17B FILL]	760	1.38
		85 = BAD DATA Logically assigned	6	0.01
		89 = LEGITIMATE SKIP Logically assigned.....	2	0.00
		98 = BLANK (NO ANSWER).....	59	0.11
		99 = LEGITIMATE SKIP	53967	98.03

Why did you report earlier that you had never used Methamphetamine?

MTHNORSN¹	Len : 2	1REASON REPORTED NEVER USED METHAMP		
			Freq	Pct
		1 = Didnt think of Methamphetamine as prescrip drug	492	0.89
		2 = Made a mistake when I answered the earlier quest.....	227	0.41
		3 = Some other reason	33	0.06
		11 = Didnt think of Methamphetamine as Rx drug LOG ASSN.....	2	0.00
		12 = Made a mistake when answered earlier ques LOG ASSN.....	6	0.01
		98 = BLANK (NO ANSWER).....	65	0.12
		99 = LEGITIMATE SKIP	54224	98.50

MTHNOSP¹	Len : 2	1OTHER REASON NEVER USED METHAMPHETAMINE		
			Freq	Pct
		1 = Didnt think of Methamphetamine as prescrip drug	2	0.00
		2 = Made a mistake when I answered the earlier quest.....	6	0.01
		4 = Didnt recognize crank/crystal/ice/speed as mthamp.....	7	0.01
		5 = Didnt recognize earlier names/knew mth by another	2	0.00
		6 = Didnt think of mthamp as a pill; Rx unspecified	4	0.01
		9 = Misunderstood earlier quest; reason unspecified	3	0.01
		10 = Used methamphetamine only rarely	4	0.01
		70 = Reported use of a prescribed stimulant	4	0.01
		85 = BAD DATA Logically assigned	5	0.01
		94 = DON'T KNOW.....	1	0.00
		97 = REFUSED	3	0.01
		98 = BLANK (NO ANSWER).....	65	0.12
		99 = LEGITIMATE SKIP	54943	99.81

SPECIAL DRUGS

NOTE: A small number of respondents who reported in the core STIMULANTS module that did not know whether they ever used methamphetamine nonmedically were not asked the question corresponding to MTHAAGE. These cases were assigned a code of 990 (see below).

How old were you the first time you used Methamphetamine?

MTHAAGE¹ Len : 3 1AGE WHEN FIRST USED METHAMPHETAMINE

	Freq	Pct
RANGE = 6 - 54.....	756	1.37
981 = NEVER USED METHAMPHETAMINE Logically assigned.....	255	0.46
990 = NOT ASKED THE QUESTION Logically assigned.....	6	0.01
991 = NEVER USED METHAMPHETAMINE.....	51903	94.29
994 = DON'T KNOW.....	2	0.00
997 = REFUSED.....	11	0.02
998 = BLANK (NO ANSWER).....	58	0.11
999 = LEGITIMATE SKIP.....	2058	3.74

NOTE: For respondents whose age at first use was equal to or 1 year less than their current age, responses from questions SDME02, SDME03, SDME04, SDME05, and associated consistency checks were used to create the following two variables.

MTHAYFU¹ Len : 4 1YEAR OF FIRST METHAMPHETAMINE USE - RECODE

	Freq	Pct
RANGE = 2005 - 2007.....	79	0.14
9981 = NEVER USED METHAMPHETAMINE Logically assigned.....	255	0.46
9985 = BAD DATA Logically assigned.....	1	0.00
9989 = LEGITIMATE SKIP Logically assigned.....	8	0.01
9991 = NEVER USED METHAMPHETAMINE.....	51903	94.29
9994 = DON'T KNOW.....	3	0.01
9997 = REFUSED.....	11	0.02
9998 = BLANK (NO ANSWER).....	64	0.12
9999 = LEGITIMATE SKIP.....	2725	4.95

MTHAMFU¹ Len : 2 1MONTH OF FIRST METHAMPHETAMINE USE - RECODE

	Freq	Pct
1 = January.....	5	0.01
2 = February.....	3	0.01
3 = March.....	8	0.01
4 = April.....	8	0.01
5 = May.....	2	0.00
6 = June.....	7	0.01
7 = July.....	9	0.02
8 = August.....	10	0.02
9 = September.....	6	0.01
10 = October.....	5	0.01
11 = November.....	7	0.01
12 = December.....	6	0.01
81 = NEVER USED METHAMPHETAMINE Logically assigned.....	255	0.46
85 = BAD DATA Logically assigned.....	1	0.00
89 = LEGITIMATE SKIP Logically assigned.....	8	0.01
91 = NEVER USED METHAMPHETAMINE.....	51903	94.29
94 = DON'T KNOW.....	6	0.01
97 = REFUSED.....	11	0.02
98 = BLANK (NO ANSWER).....	64	0.12
99 = LEGITIMATE SKIP.....	2725	4.95

MTHAYTOT¹ Len : 3 1TOTAL # DAYS USED METHAMPHETAMINE PAST 12 MONTHS

	Freq	Pct
RANGE = 1 - 365.....	109	0.20
981 = NEVER USED METHAMPHETAMINE Logically assigned.....	255	0.46
991 = NEVER USED METHAMPHETAMINE.....	51903	94.29
993 = DID NOT USE METHAMPHETAMINE IN THE PAST 12 MOS.....	658	1.20
994 = DON'T KNOW.....	2	0.00
997 = REFUSED.....	11	0.02
998 = BLANK (NO ANSWER).....	53	0.10
999 = LEGITIMATE SKIP.....	2058	3.74

SPECIAL DRUGS

MTAFQFLG	Len : 2 TRIMMED MTHAYTOT IF R USED < 12 MOS		
	1 = Trimmed to be consistent with mo/yr of 1st use.....	Freq	Pct
	98 = BLANK (NO ANSWER).....	13	0.02
		55036	99.98

Now think about the past 12 months, from [DATEFILL] through today. We want to know how many days you've used Methamphetamine during the past 12 months.

What would be the easiest way for you to tell us how many days you used Methamphetamine?

MTABSTWY¹	Len : 2 1EASIEST WAY TO TELL US # DAYS USED METH		
	1 = Prefer to answer in days per week.....	Freq	Pct
	2 = Prefer to answer in days per month.....	18	0.03
	3 = Prefer to answer in days per year.....	25	0.05
	81 = NEVER USED METHAMPHETAMINE Logically assigned.....	66	0.12
	91 = NEVER USED METHAMPHETAMINE.....	255	0.46
	93 = DID NOT USE METHAMPHETAMINE IN THE PAST 12 MOS.....	51903	94.29
	94 = DON'T KNOW.....	658	1.20
	97 = REFUSED.....	2	0.00
	98 = BLANK (NO ANSWER).....	11	0.02
	99 = LEGITIMATE SKIP.....	53	0.10
		2058	3.74

On how many days in the past 12 months did you use Methamphetamine?

MTADYPYR¹	Len : 3 1# DAYS USED METHAMPHETAMINE PAST 12 MOS		
	RANGE = 1 - 365.....	Freq	Pct
	981 = NEVER USED METHAMPHETAMINE Logically assigned.....	66	0.12
	991 = NEVER USED METHAMPHETAMINE.....	255	0.46
	993 = DID NOT USE METHAMPHETAMINE IN THE PAST 12 MOS.....	51903	94.29
	994 = DON'T KNOW.....	658	1.20
	997 = REFUSED.....	2	0.00
	998 = BLANK (NO ANSWER).....	11	0.02
	999 = LEGITIMATE SKIP.....	53	0.10
		2101	3.82

On average, how many days each month during the past 12 months did you use Methamphetamine?

MTADYPMO¹	Len : 2 1# DAYS PER MO USED METHAMPHETAMINE PAST 12 MOS		
	RANGE = 1 - 20.....	Freq	Pct
	81 = NEVER USED METHAMPHETAMINE Logically assigned.....	25	0.05
	91 = NEVER USED METHAMPHETAMINE.....	255	0.46
	93 = DID NOT USE METHAMPHETAMINE IN THE PAST 12 MOS.....	51903	94.29
	94 = DON'T KNOW.....	658	1.20
	97 = REFUSED.....	2	0.00
	98 = BLANK (NO ANSWER).....	11	0.02
	99 = LEGITIMATE SKIP.....	53	0.10
		2142	3.89

On average, how many days each week during the past 12 months did you use Methamphetamine?

MTADYPWK¹	Len : 2 1# DAYS PER WK USED METHAMPHETAMINE PAST 12 MOS		
	RANGE = 1 - 7.....	Freq	Pct
	81 = NEVER USED METHAMPHETAMINE Logically assigned.....	18	0.03
	91 = NEVER USED METHAMPHETAMINE.....	255	0.46
	93 = DID NOT USE METHAMPHETAMINE IN THE PAST 12 MOS.....	51903	94.29
	94 = DON'T KNOW.....	658	1.20
	97 = REFUSED.....	2	0.00
	98 = BLANK (NO ANSWER).....	11	0.02
	99 = LEGITIMATE SKIP.....	53	0.10
		2149	3.90

SPECIAL DRUGS

NOTE: Since 2005, the logic for OSTNEEDL and OSTNLREC took into account the questions for any use of methamphetamine that were included in this module. Consequently, data in OSTNEEDL and OSTNLREC may not be comparable with data in these variables prior to 2005.

Have you ever, even once, used a needle to inject any other stimulant/a stimulant when it was not prescribed for you or that you took only for the experience or feeling it caused?

OSTNEEDL¹ Len : 2 1EVER USED NEEDLE TO INJECT (OTHER) STIMULANT

	Freq	Pct
1 = Yes	116	0.21
2 = No.....	2884	5.24
3 = Yes LOGICALLY ASSIGNED	3	0.01
81 = NEVER USED STIMULANTS Log assn.....	11	0.02
85 = BAD DATA Logically assigned.....	2	0.00
89 = LEGITIMATE SKIP Logically assigned.....	5	0.01
91 = NEVER USED STIMULANTS	50770	92.23
94 = DON'T KNOW.....	2	0.00
97 = REFUSED	10	0.02
98 = BLANK (NO ANSWER).....	122	0.22
99 = LEGITIMATE SKIP	1124	2.04

How long has it been since you last used a needle to inject (any other stimulant / any stimulant) when it was not prescribed for you or that you took only for the experience or feeling it caused?

OSTNLREC¹ Len : 2 1TIME SINCE LAST USED NEEDLE TO INJECT (OTH) STIM

	Freq	Pct
1 = Within the past 30 days.....	14	0.03
2 = More than 30 days ago but within the past 12 mos	15	0.03
3 = More than 12 months ago	86	0.16
9 = At some point in the lifetime LOG ASSN	2	0.00
13 = More than 12 months ago LOGICALLY ASSIGNED.....	2	0.00
81 = NEVER USED STIMULANTS Logically assigned	11	0.02
91 = NEVER USED STIMULANTS	50770	92.23
93 = USED STIM/OTHR STIMULANT BUT NEVER WITH A NEEDLE	2884	5.24
97 = REFUSED	10	0.02
98 = BLANK (NO ANSWER).....	126	0.23
99 = LEGITIMATE SKIP	1129	2.05

Have you ever, even once, used a needle to inject cocaine?

COCNEEDL¹ Len : 2 1EVER USED NEEDLE TO INJECT COCAINE

	Freq	Pct
1 = Yes	326	0.59
2 = No.....	6302	11.45
3 = Yes LOGICALLY ASSIGNED	6	0.01
85 = BAD DATA Logically assigned.....	1	0.00
91 = NEVER USED COCAINE	48383	87.89
97 = REFUSED	19	0.03
98 = BLANK (NO ANSWER).....	12	0.02

How long has it been since you last used a needle to inject cocaine?

CONDLREC¹ Len : 2 1TIME SINCE LAST USED NEEDLE TO INJECT COCAINE

	Freq	Pct
1 = Within the past 30 days.....	13	0.02
2 = More than 30 days ago but within the past 12 mos	35	0.06
3 = More than 12 months ago	276	0.50
9 = At some point in the lifetime LOG ASSN	6	0.01
13 = More than 12 months ago LOGICALLY ASSIGNED.....	2	0.00
85 = BAD DATA Logically assigned.....	1	0.00
91 = NEVER USED COCAINE	48383	87.89
93 = USED COCAINE BUT NEVER WITH A NEEDLE	6302	11.45
97 = REFUSED	19	0.03
98 = BLANK (NO ANSWER).....	12	0.02

SPECIAL DRUGS

Have you ever, even once, used a needle to inject any other drug/any drug that was not prescribed for you or that you took only for the experience or feeling it caused?

OTDGNEDL¹ Len : 2 1EVER USED NEEDLE TO INJECT ANY OTHER DRUG

	Freq	Pct
1 = Yes	243	0.44
2 = No.....	54773	99.50
4 = No LOGICALLY ASSIGNED.....	3	0.01
94 = DON'T KNOW.....	14	0.03
97 = REFUSED	11	0.02
98 = BLANK (NO ANSWER).....	5	0.01

OTDGNDLA¹ Len : 4 1OTHER DRUG INJECTED - SPECIFY 1

	Freq	Pct
109 = Seconal.....	1	0.00
116 = Methaqualone, Sopor, Quaalude	3	0.01
131 = Haldol, Haloperidol.....	1	0.00
201 = Valium, Diazepam.....	1	0.00
202 = Librium, Chlordiazepoxide HCl.....	1	0.00
209 = Xanax, Alprazolam, Tafil, Xanax bars	1	0.00
227 = Thorazine.....	1	0.00
246 = Clonazepam, Diocam, Klonopin, Rivotril	2	0.00
311 = Preludin	2	0.00
322 = Methamphetamine ("ice" or "crank"), Meth.....	25	0.05
348 = Crystal	1	0.00
355 = Crystal meth.....	4	0.01
406 = Percodan, Roxiprin	1	0.00
407 = Demerol, Meperidine.....	5	0.01
408 = Dilaudid, Hydromorphone	13	0.02
411 = Talwin	1	0.00
417 = Morphine, Roxanol.....	16	0.03
418 = Methadone, Dolophine.....	2	0.00
419 = Stadol, Stadol NS.....	1	0.00
434 = Vicodin, Lortab, Lorcet, Anexsia, Co-Gesic.....	1	0.00
457 = T's and blues, tee's and b's, tops and bottoms	1	0.00
601 = LSD ("acid")	1	0.00
605 = PCP ("angel dust," phencyclidine).....	5	0.01
606 = "Ecstasy" (MDMA), X-TC, "X"	1	0.00
614 = MDA, Methylenedioxy amphetamine.....	1	0.00
658 = Special K, Ketamine.....	3	0.01
701 = OTHER Opiates, NOT OTHERWISE SPECIFIED.....	1	0.00
702 = Heroin.....	30	0.05
703 = Opium.....	1	0.00
704 = Dope.....	1	0.00
707 = Black tar heroin.....	1	0.00
801 = OTHER Drugs, NOT OTHERWISE SPECIFIED.....	3	0.01
802 = THC, cannabinal, marinol, tetrahydrocannabinol.....	2	0.00
805 = Cocaine, coca, cocaina, coke.....	12	0.02
806 = Crack, rock	2	0.00
824 = Steroids	11	0.02
3023 = Adderall	1	0.00
3052 = Speed; otherwise unspecified	5	0.01
4037 = Kadian, MS Contin.....	1	0.00
4046 = Oxycodone or unspecified oxycodone products	3	0.01
4067 = OxyContin	46	0.08
4073 = Temgesic	1	0.00
8067 = Testosterone.....	6	0.01
8072 = Deca-Durabolin, Nandrolone decanoate	1	0.00
8076 = Winstrol.....	2	0.00
8079 = Insulin	1	0.00
8088 = Dianabol	1	0.00
8090 = Sustanon, Sostenon.....	1	0.00
8212 = Finaplix Gold, Trembolona QV75, Trenbolone	1	0.00
9985 = BAD DATA Logically assigned	3	0.01
9989 = LEGITIMATE SKIP Logically assigned.....	3	0.01
9994 = DON'T KNOW.....	7	0.01
9997 = REFUSED	15	0.03
9998 = BLANK (NO ANSWER).....	19	0.03
9999 = LEGITIMATE SKIP	54773	99.50

SPECIAL DRUGS

OTDGNDLB¹

Len : 4 1OTHER DRUG INJECTED - SPECIFY 2

	Freq	Pct
110 = Tuinal.....	1	0.00
174 = Ambien, Stilnox, Zolpidem	1	0.00
178 = Quetiapine, Seroquel	1	0.00
209 = Xanax, Alprazolam, Tafil, Xanax bars	2	0.00
306 = Desoxyn.....	1	0.00
318 = Ritalin, Methylphenidate.....	1	0.00
322 = Methamphetamine ("ice" or "crank"), Meth.....	5	0.01
332 = Ephedrine	1	0.00
355 = Crystal meth.....	1	0.00
408 = Dilaudid, Hydromorphone	6	0.01
411 = Talwin	1	0.00
417 = Morphine, Roxanol.....	6	0.01
418 = Methadone, Dolophine.....	2	0.00
419 = Stadol, Stadol NS.....	1	0.00
423 = Percocet	1	0.00
434 = Vicodin, Lortab, Lorcet, Anexsia, Co-Gesic.....	1	0.00
465 = Fentanyl, Duragesic, Sublimaze.....	1	0.00
511 = Markers, felt-tip pens, ink pens	1	0.00
601 = LSD ("acid").....	2	0.00
702 = Heroin.....	6	0.01
805 = Cocaine, coca, cocaina, coke.....	11	0.02
806 = Crack, rock	2	0.00
848 = Liquid vitamin, vitamin pills <OTC>.....	1	0.00
3035 = Blacks.....	1	0.00
4046 = Oxycodone or unspecified oxycodone products	1	0.00
4067 = OxyContin.....	4	0.01
8079 = Insulin	1	0.00
8090 = Sustanon, Sostanon.....	1	0.00
8129 = Equipoise, Equipose	1	0.00
9985 = BAD DATA Logically assigned.....	2	0.00
9989 = LEGITIMATE SKIP Logically assigned.....	1	0.00
9994 = DON'T KNOW.....	1	0.00
9997 = REFUSED	13	0.02
9998 = BLANK (NO ANSWER).....	192	0.35
9999 = LEGITIMATE SKIP	54775	99.50

OTDGNLDC¹

Len : 4 1OTHER DRUG INJECTED - SPECIFY 3

	Freq	Pct
108 = Nembutal	1	0.00
209 = Xanax, Alprazolam, Tafil, Xanax bars	1	0.00
311 = Preludin	1	0.00
322 = Methamphetamine ("ice" or "crank"), Meth.....	2	0.00
355 = Crystal meth.....	1	0.00
417 = Morphine, Roxanol.....	5	0.01
418 = Methadone, Dolophine.....	1	0.00
702 = Heroin.....	4	0.01
801 = OTHER Drugs, NOT OTHERWISE SPECIFIED.....	1	0.00
805 = Cocaine, coca, cocaina, coke.....	3	0.01
824 = Steroids	1	0.00
3023 = Adderall	1	0.00
3052 = Speed; otherwise unspecified	1	0.00
4067 = OxyContin.....	2	0.00
9985 = BAD DATA Logically assigned.....	3	0.01
9997 = REFUSED	11	0.02
9998 = BLANK (NO ANSWER).....	234	0.43
9999 = LEGITIMATE SKIP	54776	99.50

SPECIAL DRUGS

OTDGNLDL1	Len : 4 1OTHER DRUG INJECTED - SPECIFY 4		
		Freq	Pct
	174 = Ambien, Stilnox, Zolpidem	1	0.00
	207 = Ativan, Lorazepam, Orfidal.....	1	0.00
	407 = Demerol, Meperidine.....	1	0.00
	417 = Morphine, Roxanol.....	1	0.00
	802 = THC, cannabinal, marinol, tetrahydrocannabinol.....	1	0.00
	806 = Crack, rock	1	0.00
	3035 = Blacks.....	1	0.00
	4067 = OxyContin.....	2	0.00
	4109 = Suboxone	2	0.00
	9997 = REFUSED	11	0.02
	9998 = BLANK (NO ANSWER).....	251	0.46
	9999 = LEGITIMATE SKIP	54776	99.50

OTDGNLDL1	Len : 4 1OTHER DRUG INJECTED - SPECIFY 5		
		Freq	Pct
	407 = Demerol, Meperidine.....	1	0.00
	805 = Cocaine, coca, cocaina, coke.....	2	0.00
	4109 = Suboxone	1	0.00
	9997 = REFUSED	11	0.02
	9998 = BLANK (NO ANSWER).....	258	0.47
	9999 = LEGITIMATE SKIP	54776	99.50

Think about the last time you used a needle for injecting drugs. The last time you used a needle for injecting drugs, were you reusing a needle that you had used before?

GNNDREUS1	Len : 2 1LAST TIME REUSED NEEDLE USED BEFORE		
		Freq	Pct
	1 = Yes	246	0.45
	2 = No.....	437	0.79
	89 = LEGITIMATE SKIP Logically assigned.....	3	0.01
	94 = DON'T KNOW.....	8	0.01
	97 = REFUSED	11	0.02
	98 = BLANK (NO ANSWER).....	19	0.03
	99 = LEGITIMATE SKIP	54325	98.68

The last time you used a needle for injecting drugs, did you use a needle that you knew or suspected someone else had used before?

GNNDLSH1	Len : 2 1LAST NEEDLE HAD BEEN USED BY SOMEONE ELSE		
		Freq	Pct
	1 = Yes	117	0.21
	2 = No.....	572	1.04
	89 = LEGITIMATE SKIP Logically assigned.....	3	0.01
	94 = DON'T KNOW.....	2	0.00
	97 = REFUSED	11	0.02
	98 = BLANK (NO ANSWER).....	19	0.03
	99 = LEGITIMATE SKIP	54325	98.68

The last time you used a needle for injecting drugs, did you use bleach to clean the needle before you used it?

GNNDCLEN1	Len : 2 1USED BLEACH TO CLEAN LAST NEEDLE BEFORE USE		
		Freq	Pct
	1 = Yes	162	0.29
	2 = No.....	525	0.95
	89 = LEGITIMATE SKIP Logically assigned.....	3	0.01
	94 = DON'T KNOW.....	4	0.01
	97 = REFUSED	11	0.02
	98 = BLANK (NO ANSWER).....	19	0.03
	99 = LEGITIMATE SKIP	54325	98.68

SPECIAL DRUGS

The last time you used a needle for injecting drugs, did someone else use the needle after you?

GNNDSLH2¹	Len : 2	1SOMEONE ELSE USED LAST NEEDLE AFTER YOU		
			Freq	Pct
		1 = Yes	118	0.21
		2 = No.....	561	1.02
		89 = LEGITIMATE SKIP Logically assigned.....	3	0.01
		94 = DON'T KNOW.....	12	0.02
		97 = REFUSED	11	0.02
		98 = BLANK (NO ANSWER).....	19	0.03
		99 = LEGITIMATE SKIP	54325	98.68

NOTE: In situations where respondents reported getting their last needle "some other way" and specified where they got the needle, the variable GNNDGET2 incorporates these "OTHER, Specify" data.

The last time you used a needle for injecting drugs, how did you get the needle?

GNNDGET2¹	Len : 2	1HOW DID YOU GET THE NEEDLE LAST TIME		
			Freq	Pct
		1 = I bought the needle from pharmacy.....	348	0.63
		2 = I got the needle from a needle exchange	37	0.07
		3 = I bought the needle on the street.....	51	0.09
		4 = I got the needle in a shooting gallery.....	4	0.01
		5 = I got the needle some other way	27	0.05
		41 = Given by, stolen frm friend/acquaint of frnd or R	126	0.23
		42 = Given by, stolen from a relative.....	11	0.02
		43 = Given by, stolen from someone, relation unspecifd	32	0.06
		44 = From drug dealer/came with drugs.....	5	0.01
		45 = Found it/got from a waste can/trash	3	0.01
		46 = Given by, stolen from medical facility/professionl	13	0.02
		47 = Given by, stolen from work.....	6	0.01
		48 = Given by, stolen from a pharmacy or store.....	3	0.01
		49 = Bought, given, stolen from place/location unspecfd.....	12	0.02
		89 = LEGITIMATE SKIP Logically assigned.....	3	0.01
		94 = DON'T KNOW.....	6	0.01
		97 = REFUSED	18	0.03
		98 = BLANK (NO ANSWER).....	19	0.03
		99 = LEGITIMATE SKIP	54325	98.68

The next question is about GHB, also called "G," "Georgia Home Boy," "Grievous Bodily Harm," "Liquid G," or gamma hydroxybutyrate. Have you ever, even once, used GHB?

GHB¹	Len : 2	1EVER USED GHB		
			Freq	Pct
		1 = Yes	307	0.56
		2 = No.....	54659	99.29
		94 = DON'T KNOW.....	73	0.13
		97 = REFUSED	5	0.01
		98 = BLANK (NO ANSWER).....	5	0.01

Adderall is a prescription stimulant that comes in tablet or capsule form. Adderall tablets and capsules are shown below. Have you ever, even once, used Adderall that was not prescribed for you or that you took only for the experience or feeling it caused?

ADDERALL¹	Len : 2	1EVER USED ADDERALL THAT WAS NOT PRESCRIBED		
			Freq	Pct
		1 = Yes	2307	4.19
		2 = No.....	52697	95.73
		94 = DON'T KNOW.....	31	0.06
		97 = REFUSED	9	0.02
		98 = BLANK (NO ANSWER).....	5	0.01

SPECIAL DRUGS

Ambien is a prescription sedative or sleeping pill that comes in tablet form. Ambien tablets are shown below. Have you ever, even once, used Ambien that was not prescribed for you or that you took only for the experience or feeling it caused?

AMBIEN¹ Len : 2 1EVER USED AMBIEN THAT WAS NOT PRESCRIBED

	Freq	Pct
1 = Yes	1245	2.26
2 = No.....	53756	97.65
94 = DON'T KNOW.....	30	0.05
97 = REFUSED	13	0.02
98 = BLANK (NO ANSWER).....	5	0.01

The last two questions were about prescription drugs. The next question is about non-prescription cough or cold medicines, also known as over the counter medicines. Have you ever, even once, taken a non-prescription cough or cold medicine just to get high?

COLDMEDS¹ Len : 2 1TAKEN A NONPRESCRIPTION COUGH MED TO GET HIGH

	Freq	Pct
1 = Yes	2325	4.22
2 = No.....	52674	95.69
94 = DON'T KNOW.....	35	0.06
97 = REFUSED	10	0.02
98 = BLANK (NO ANSWER).....	5	0.01

Earlier, the computer asked you questions about your use of hallucinogens. These drugs often cause people to see or experience things that are not real. The next questions are about hallucinogens you were not specifically asked about earlier.

Have you ever, even once, used Ketamine, also called "Special K" or "Super K"?

KETAMINE¹ Len : 2 1EVER USED KETAMINE

	Freq	Pct
1 = Yes	698	1.27
2 = No.....	54279	98.60
94 = DON'T KNOW.....	58	0.11
97 = REFUSED	9	0.02
98 = BLANK (NO ANSWER).....	5	0.01

Have you ever, even once, used any of the following: DMT, also called dimethyltryptamine, AMT, also called alpha-methyltryptamine, or Foxy, also called 5-MeO-DIPT?

TRYPTMN¹ Len : 2 1EVER USED DMT, AMT, FOXY

	Freq	Pct
1 = Yes	250	0.45
2 = No.....	54710	99.38
94 = DON'T KNOW.....	77	0.14
97 = REFUSED	7	0.01
98 = BLANK (NO ANSWER).....	5	0.01

Have you ever, even once, used Salvia divinorum?

SALVDIV¹ Len : 2 1EVER USED SALVIA DIVINORUM

	Freq	Pct
1 = Yes	1230	2.23
2 = No.....	53690	97.53
94 = DON'T KNOW.....	118	0.21
97 = REFUSED	6	0.01
98 = BLANK (NO ANSWER).....	5	0.01

Earlier, the computer recorded that you have used GHB. How long has it been since you last used GHB?

GHBREC¹ Len : 2 1TIME SINCE LAST USED GHB

	Freq	Pct
1 = Within the past 30 days.....	12	0.02
2 = More than 30 days ago but within the past 12 mos	17	0.03
3 = More than 12 months ago	277	0.50
9 = At some point in the lifetime LOG ASSN	1	0.00
91 = NEVER USED GHB.....	54659	99.29
97 = REFUSED	5	0.01
98 = BLANK (NO ANSWER).....	78	0.14

SPECIAL DRUGS

Earlier, the computer recorded that you have used Adderall that was not prescribed for you or that you took only for the experience or feeling it caused. How long has it been since you last used Adderall in either of these ways?

ADDEREC¹ Len : 2 1TIME SINCE LAST USED ADDERALL

	Freq	Pct
1 = Within the past 30 days.....	301	0.55
2 = More than 30 days ago but within the past 12 mos	744	1.35
3 = More than 12 months ago	1255	2.28
9 = At some point in the lifetime LOG ASSN	7	0.01
91 = NEVER USED ADDERALL.....	52697	95.73
97 = REFUSED	9	0.02
98 = BLANK (NO ANSWER).....	36	0.07

Earlier the computer recorded that you have used Ambien that was not prescribed for you or that you took only for the experience or feeling it caused. How long has it been since you last used Ambien in either of these ways?

AMBIREC¹ Len : 2 1TIME SINCE LAST USED AMBIEN

	Freq	Pct
1 = Within the past 30 days.....	119	0.22
2 = More than 30 days ago but within the past 12 mos	392	0.71
3 = More than 12 months ago	727	1.32
9 = At some point in the lifetime LOG ASSN	7	0.01
91 = NEVER USED AMBIEN.....	53756	97.65
97 = REFUSED	13	0.02
98 = BLANK (NO ANSWER).....	35	0.06

Earlier, the computer recorded that you have taken a non-prescription cough or cold medicine just to get high. How long has it been since you last took one of these cough or cold medicines to get high?

COLDREC¹ Len : 2 1TIME SINCE LAST USED COUGH/COLD MED

	Freq	Pct
1 = Within the past 30 days.....	200	0.36
2 = More than 30 days ago but within the past 12 mos	525	0.95
3 = More than 12 months ago	1566	2.84
9 = At some point in the lifetime LOG ASSN	34	0.06
91 = NEVER USED COUGH/COLD MED.....	52674	95.69
97 = REFUSED	10	0.02
98 = BLANK (NO ANSWER).....	40	0.07

SPECIAL DRUGS

COLDYR1

Len : 6 1OTHER COUGH/COLD MED USED PAST 12 MOS - SPECIFY 1

	Freq	Pct
122.0 = Over-the-counter sleep aid; not specified <OTC>.....	1	0.00
123.0 = Unisom <OTC>.....	1	0.00
127.0 = Nytol, no other information <OTC>.....	1	0.00
130.0 = Phenergan, Promethazine.....	5	0.01
136.0 = Dimetapp, no other information <OTC>.....	3	0.01
171.0 = NyQuil, no other information <OTC>.....	153	0.28
171.1 = NyQuil cold medicine; no other information <OTC>.....	1	0.00
171.2 = NyQuil D <OTC>.....	1	0.00
180.0 = Tylenol P.M. <OTC>.....	5	0.01
181.0 = Excedrin P.M. <OTC>.....	1	0.00
332.0 = Ephedrine.....	1	0.00
353.0 = No-Doz <OTC>.....	1	0.00
409.0 = Tylenol with Codeine, Tylenol 3, Tylenol 4.....	1	0.00
415.0 = Codeine.....	13	0.02
422.0 = Motrin, no other information <OTC>.....	1	0.00
425.0 = Advil, no other information <OTC>.....	7	0.01
430.0 = Aspirin, Ecotrin, Empirin <OTC>.....	8	0.01
435.0 = Tylenol/Children's Tylenol; otherwise unspcfd<OTC>.....	36	0.07
442.0 = Ibuprofen.....	3	0.01
450.0 = Acetaminophen, incl. non-Tylenol brands <OTC>.....	1	0.00
466.0 = Midol <OTC>.....	1	0.00
468.0 = Excedrin; no other information <OTC>.....	4	0.01
477.0 = Melumbrina, Neo-Melumbrina.....	1	0.00
499.0 = Aleve <OTC>.....	1	0.00
815.0 = Coffee <OTC>.....	1	0.00
821.0 = Amoxicillin, Ampicillin.....	1	0.00
829.0 = Robitussin, no other information <OTC>.....	99	0.18
829.3 = Robotussin Cough and Cold <OTC>.....	1	0.00
829.4 = Robitussin PM <OTC>.....	1	0.00
840.0 = Cough med, generic/unspec, contents unspc <OTC>.....	15	0.03
843.0 = Cold medicine/tabs, brand unspfd or generic <OTC>.....	3	0.01
848.0 = Liquid vitamin, vitamin pills <OTC>.....	1	0.00
1001.0 = Benadryl, Diphenhydramine, no other info <OTC>.....	16	0.03
1002.0 = Dimenhydrinate,Dramamine,sea/motion sickness <OTC>.....	2	0.00
3017.0 = Dayquil medication, no other information <OTC>.....	7	0.01
3023.0 = Adderall.....	1	0.00
3047.0 = Sudafed, no other information <OTC>.....	8	0.01
4044.0 = Hydrocodone.....	5	0.01
4076.0 = OTC Pain reliever; not otherwise specified <OTC>.....	1	0.00
4097.0 = Tussionex.....	3	0.01
4111.1 = Histinex HC.....	1	0.00
4112.0 = Atuss.....	1	0.00
4113.1 = Hydro-Tussin HC.....	1	0.00
4114.0 = Phenergan w/Codeine, Promethazine w/Codeine.....	2	0.00
6029.0 = DXM <OTC>.....	2	0.00
6083.0 = CCC, "Triple C," C3 <OTC>.....	31	0.06
6127.0 = Skittles <OTC>.....	1	0.00
8009.0 = Allergy pills/antihistamine; type unspfd <OTC>.....	2	0.00
8010.0 = Zyrtec, Cetirizine.....	1	0.00
8011.0 = Herb, flower, plant; type unspecified <OTC>.....	2	0.00
8012.0 = Coriciden, no other information <OTC>.....	51	0.09
8012.1 = Coricidin Cough and Cold <OTC>.....	24	0.04
8025.1 = Claritin D <OTC>.....	1	0.00
8042.0 = Alka Seltzer, no other information <OTC>.....	1	0.00
8056.0 = Vicks, no other information <OTC>.....	6	0.01
8056.1 = Vicks 44 <OTC>.....	2	0.00
8056.2 = Vicks VapoRub <OTC>.....	1	0.00
8056.5 = Vicks cough medication, no other info <OTC>.....	1	0.00
8056.6 = Vicks 44D <OTC>.....	3	0.01
8064.0 = Triaminic, no other information <OTC>.....	2	0.00
8065.0 = Tylenol Cold medication, no other info <OTC>.....	6	0.01
8110.0 = Over-the-counter drug/pills; type unspecified<OTC>.....	20	0.04
8123.0 = Tylenol Sinus medication, no other info <OTC>.....	1	0.00
8169.0 = TheraFlu <OTC>.....	5	0.01
8192.0 = Delsym <OTC>.....	3	0.01
8200.0 = Tylenol Cold and Flu medication,no othr info <OTC>.....	2	0.00
8201.0 = Tylenol Cough medication, no othr info <OTC>.....	3	0.01
8202.0 = Tussin, no other information.....	5	0.01
8202.6 = Tussin DM, no other information <OTC>.....	1	0.00
8202.7 = Q-Tussin CF <OTC>.....	1	0.00
8205.0 = Mucinex, no other information <OTC>.....	1	0.00
8212.2 = Zicam Cough Max <OTC>.....	1	0.00
8214.0 = Tylenol Nighttime, no other information <OTC>.....	2	0.00

SPECIAL DRUGS

8223.0 = Afrinex <OTC>.....	1	0.00
9985.0 = BAD DATA Logically assigned.....	39	0.07
9991.0 = NEVER USED COUGH/COLD MED.....	52674	95.69
9993.0 = DID NOT USE COUGH/COLD MED IN THE PAST 12 MOS.....	1566	2.84
9994.0 = DON'T KNOW.....	63	0.11
9997.0 = REFUSED.....	29	0.05
9998.0 = BLANK (NO ANSWER).....	74	0.13

COLDYR2¹

Len : 6 1OTHER COUGH/COLD MED USED PAST 12 MOS - SPECIFY 2

	Freq	Pct
130.0 = Phenergan, Promethazine.....	2	0.00
136.0 = Dimetapp, no other information <OTC>.....	2	0.00
171.0 = NyQuil, no other information <OTC>.....	26	0.05
180.0 = Tylenol P.M. <OTC>.....	5	0.01
185.0 = Tylenol Simply Sleep <OTC>.....	1	0.00
415.0 = Codeine.....	1	0.00
425.0 = Advil, no other information <OTC>.....	6	0.01
430.0 = Aspirin, Ecotrin, Empirin <OTC>.....	2	0.00
435.0 = Tylenol/Children's Tylenol; otherwise unspcfd<OTC>.....	7	0.01
442.0 = Ibuprofen.....	4	0.01
807.0 = Alcohol, beer, ethanol, EtOH, pink champagne.....	1	0.00
820.0 = Penicillin.....	1	0.00
829.0 = Robitussin, no other information <OTC>.....	29	0.05
840.0 = Cough med, generic/unspec, contents unspc <OTC>.....	2	0.00
843.0 = Cold medicine/tabs, brand unspfd or generic <OTC>.....	7	0.01
1001.0 = Benadryl, Diphenhydramine, no other info <OTC>.....	6	0.01
3017.0 = Dayquil medication, no other information <OTC>.....	8	0.01
3047.0 = Sudafed, no other information <OTC>.....	3	0.01
4031.0 = Cough medicine with Codeine <OTC>.....	1	0.00
4044.0 = Hydrocodone.....	2	0.00
4076.0 = OTC Pain reliever; not otherwise specified <OTC>.....	1	0.00
4113.0 = Hydrotussin.....	1	0.00
4114.0 = Phenergan w/Codeine, Promethazine w/Codeine.....	1	0.00
6083.0 = CCC, "Triple C," C3 <OTC>.....	6	0.01
6127.0 = Skittles <OTC>.....	1	0.00
8012.0 = Coriciden, no other information <OTC>.....	13	0.02
8012.1 = Coricidin Cough and Cold <OTC>.....	4	0.01
8056.0 = Vicks, no other information <OTC>.....	1	0.00
8065.0 = Tylenol Cold medication, no other info <OTC>.....	3	0.01
8110.0 = Over-the-counter drug/pills; type unspecified<OTC>.....	8	0.01
8169.0 = TheraFlu <OTC>.....	1	0.00
8192.0 = Delsym <OTC>.....	1	0.00
8202.0 = Tussin, no other information.....	2	0.00
8203.0 = Sinus medication, no other information <OTC>.....	1	0.00
8205.1 = Mucinex DM <OTC>.....	1	0.00
8211.0 = Halls drops/lozenges, no other info <OTC>.....	1	0.00
8214.0 = Tylenol Nighttime, no other information <OTC>.....	1	0.00
8221.0 = D'Cold; otherwise unspecified <OTC>.....	1	0.00
8222.0 = Dexalone <OTC>.....	1	0.00
9985.0 = BAD DATA Logically assigned.....	9	0.02
9991.0 = NEVER USED COUGH/COLD MED.....	52674	95.69
9993.0 = DID NOT USE COUGH/COLD MED IN THE PAST 12 MOS.....	1566	2.84
9994.0 = DON'T KNOW.....	10	0.02
9997.0 = REFUSED.....	11	0.02
9998.0 = BLANK (NO ANSWER).....	614	1.12

SPECIAL DRUGS

COLDYR3¹

Len : 6 1OTHER COUGH/COLD MED USED PAST 12 MOS - SPECIFY 3

	Freq	Pct
171.0 = NyQuil, no other information <OTC>	4	0.01
415.0 = Codeine	2	0.00
425.0 = Advil, no other information <OTC>	2	0.00
430.0 = Aspirin, Ecotrin, Empirin <OTC>	2	0.00
435.0 = Tylenol/Children's Tylenol; otherwise unspcfd<OTC>	2	0.00
450.0 = Acetaminophen, incl. non-Tylenol brands <OTC>	1	0.00
829.0 = Robitussin, no other information <OTC>	3	0.01
840.0 = Cough med, generic/unspec, contents unspec <OTC>	2	0.00
1001.0 = Benadryl, Diphenhydramine, no other info <OTC>	2	0.00
3017.0 = Dayquil medication, no other information <OTC>	3	0.01
3047.0 = Sudafed, no other information <OTC>.....	1	0.00
4067.0 = Oxycontin.....	1	0.00
6083.0 = CCC, "Triple C," C3 <OTC>	1	0.00
8012.0 = Coriciden, no other information <OTC>	3	0.01
8056.0 = Vicks, no other information <OTC>	1	0.00
8069.0 = Decadron, Dexameth, Dexamethasone.....	1	0.00
8110.0 = Over-the-counter drug/pills; type unspecified<OTC>	2	0.00
8192.0 = Delsym <OTC>	1	0.00
8205.0 = Mucinex, no other information <OTC>.....	2	0.00
8208.0 = Robo	1	0.00
8212.0 = Zicam medication, no other information <OTC>.....	1	0.00
8216.0 = Advil Cold, no other information <OTC>.....	1	0.00
8220.0 = Cola soft drinks	1	0.00
9985.0 = BAD DATA Logically assigned.....	1	0.00
9991.0 = NEVER USED COUGH/COLD MED.....	52674	95.69
9993.0 = DID NOT USE COUGH/COLD MED IN THE PAST 12 MOS.....	1566	2.84
9994.0 = DON'T KNOW.....	2	0.00
9997.0 = REFUSED.....	11	0.02
9998.0 = BLANK (NO ANSWER).....	755	1.37

COLDYR4¹

Len : 6 1OTHER COUGH/COLD MED USED PAST 12 MOS - SPECIFY 4

	Freq	Pct
180.0 = Tylenol P.M. <OTC>	1	0.00
425.0 = Advil, no other information <OTC>	1	0.00
435.0 = Tylenol/Children's Tylenol; otherwise unspcfd<OTC>	1	0.00
442.0 = Ibuprofen	1	0.00
829.0 = Robitussin, no other information <OTC>	3	0.01
829.6 = Robotussin CoughGels <OTC>.....	1	0.00
840.0 = Cough med, generic/unspec, contents unspec <OTC>	1	0.00
843.0 = Cold medicine/tabs, brand unspfd or generic <OTC>	1	0.00
1001.0 = Benadryl, Diphenhydramine, no other info <OTC>	1	0.00
3023.0 = Adderall	1	0.00
8211.0 = Halls drops/lozenges, no other info <OTC>	1	0.00
9985.0 = BAD DATA Logically assigned.....	1	0.00
9991.0 = NEVER USED COUGH/COLD MED.....	52674	95.69
9993.0 = DID NOT USE COUGH/COLD MED IN THE PAST 12 MOS.....	1566	2.84
9994.0 = DON'T KNOW.....	1	0.00
9997.0 = REFUSED.....	10	0.02
9998.0 = BLANK (NO ANSWER).....	784	1.42

COLDYR5¹

Len : 6 1OTHER COUGH/COLD MED USED PAST 12 MOS - SPECIFY 5

	Freq	Pct
171.0 = NyQuil, no other information <OTC>	1	0.00
425.0 = Advil, no other information <OTC>	1	0.00
829.0 = Robitussin, no other information <OTC>	1	0.00
3017.0 = Dayquil medication, no other information <OTC>.....	1	0.00
8110.0 = Over-the-counter drug/pills; type unspecified<OTC>	1	0.00
9991.0 = NEVER USED COUGH/COLD MED.....	52674	95.69
9993.0 = DID NOT USE COUGH/COLD MED IN THE PAST 12 MOS.....	1566	2.84
9997.0 = REFUSED.....	10	0.02
9998.0 = BLANK (NO ANSWER).....	794	1.44

SPECIAL DRUGS

NOTE: OTCFLAG is a "flag" variable that has a value of 1 when respondents reported use of an over-the-counter (OTC) cold medication to get high in the past year, but the only drugs that they specified were prescription-type ones. OTCFLAG has a value of 2 when respondents reported use of OTC cold medications to get high but their "OTHER, Specify" variables COLDYR1 through COLDYR5 all had codes of "bad data" or "blank."

OTCFLAG¹ Len : 2 1INCONSISTENCY FLAG FOR REPORT OF OTC COLD MEDS

	Freq	Pct
1 = Specified use only of prescrip-type drugs, past yr	36	0.07
2 = Bad data or blank in COLDYR1-COLDYR5.....	22	0.04
98 = BLANK (OTHERWISE)	54991	99.89

Earlier, the computer recorded that you have used Ketamine. How long has it been since you last used Ketamine?

KETAREC¹ Len : 2 1TIME SINCE LAST USED KETAMINE

	Freq	Pct
1 = Within the past 30 days.....	20	0.04
2 = More than 30 days ago but within the past 12 mos	80	0.15
3 = More than 12 months ago	593	1.08
9 = Used at some point in the lifetime LOG ASSN	5	0.01
91 = NEVER USED KETAMINE	54279	98.60
97 = REFUSED	9	0.02
98 = BLANK (NO ANSWER).....	63	0.11

Earlier, the computer recorded that you have used DMT, AMT, or Foxy. How long has it been since you last used any of these drugs?

TRYPREC¹ Len : 2 1TIME SINCE LAST USED DMT/AMT/FOXY

	Freq	Pct
1 = Within the past 30 days.....	6	0.01
2 = More than 30 days ago but within the past 12 mos	40	0.07
3 = More than 12 months ago	202	0.37
9 = Used at some point in the lifetime LOG ASSN	2	0.00
91 = NEVER USED DMT/AMT/FOXY	54710	99.38
97 = REFUSED	7	0.01
98 = BLANK (NO ANSWER).....	82	0.15

Earlier, the computer recorded that you have used Salvia divinorum. How long has it been since you last used Salvia divinorum?

SALVREC¹ Len : 2 1TIME SINCE LAST USED SALVIA DIVINORUM

	Freq	Pct
1 = Within the past 30 days.....	103	0.19
2 = More than 30 days ago but within the past 12 mos	444	0.81
3 = More than 12 months ago	681	1.24
9 = Used at some point in the lifetime LOG ASSN	2	0.00
91 = NEVER USED SALVIA DIVINORUM	53690	97.53
97 = REFUSED	6	0.01
98 = BLANK (NO ANSWER).....	123	0.22

RECODED SPECIAL DRUGS

RECODED SPECIAL DRUGS

The values in the section may be inconsistent with values from the core section(s). Items in this section were edited when respondents legitimately skipped out of these items based on prior answers in the core section(s). Otherwise, non-core items generally were not edited to make them consistent with core items, and core items were not edited to make them consistent with non-core items. This note applies to variables in this section marked by a¹.

NOTE: The variables in this section are recoded variables that were created from one or more of the edited variables from the preceding section.

NOTE: The variables STNEEDLR, STNLRECR, and NEDLRECR were created to be consistent with data from corresponding variables prior to 2005. STNEEDLR was derived from the variables MTHNEEDL and OSTNEEDL. STNLRECR was derived from the variables MTNDLREC and OSTNLREC. NEDLRECR was derived from the variables HRNDLREC, CONDLREC, and STNLRECR. The variables STNEDL06, STNLRC06, and NDLREC06 also took into account data from the methamphetamine variables MTHANEDL, MTANDLRC, and MTHEVCK from the SPECIAL DRUGS module. STNEDL06 was derived from STNEEDLR and MTHANEDL. STNLRC06 was derived from STNLRECR and MTANDLRC. NDLREC06 was derived from NEDLRECR and STNLRC06.

STNEEDLR¹ Len : 2 1EVER USED NEEDLE TO INJECT STIMULANT - RECODE

	Freq	Pct
1 = Yes	327	0.59
2 = No.....	3819	6.94
81 = NEVER USED STIMULANTS Logically assigned	11	0.02
91 = NEVER USED STIMULANTS	50770	92.23
97 = REFUSED	15	0.03
98 = MISSING (BUT NOT REFUSED).....	107	0.19

STNLRECR¹ Len : 2 1MOST RECENT TIME USED STIMULANT W/NEEDLE - RECODE

	Freq	Pct
1 = Within the past 30 days.....	26	0.05
2 = More than 30 days ago but within the past 12 mos	38	0.07
3 = More than 12 months ago	243	0.44
9 = At some point in the lifetime LOG ASSN	18	0.03
13 = More than 12 months ago LOGICALLY ASSIGNED.....	2	0.00
81 = NEVER USED STIMULANTS Logically assigned	11	0.02
91 = NEVER USED STIMULANTS	50770	92.23
93 = USED STIMULANTS BUT NEVER WITH A NEEDLE.....	3819	6.94
97 = REFUSED	15	0.03
98 = MISSING (BUT NOT REFUSED).....	107	0.19

NEDLRECR¹ Len : 2 1MOST RECENT TIME USED COC/HER/STM WITH A NEEDLE

	Freq	Pct
1 = Within the past 30 days.....	51	0.09
2 = More than 30 days ago but within the past 12 mos	68	0.12
3 = More than 12 months ago	467	0.85
8 = At some point in the past 12 months LOG ASSN	4	0.01
9 = At some point in the lifetime LOG ASSN	27	0.05
81 = NEVER USED COC/HER/STM W/NEEDLE Log assn	10	0.02
91 = NEVER USED COC/HER/STM WITH A NEEDLE.....	54255	98.56
97 = REFUSED	32	0.06
98 = MISSING (BUT NOT REFUSED).....	135	0.25

STNEDL06¹ Len : 2 1EVER USE NEEDL TO INJECT STIM (INCL METH 06 DATA)

	Freq	Pct
1 = Yes	352	0.64
2 = No.....	4201	7.63
81 = NEVER USED STIMULANTS Logically assigned	10	0.02
91 = NEVER USED STIMULANTS	50364	91.49
97 = REFUSED	15	0.03
98 = MISSING (BUT NOT REFUSED).....	107	0.19

RECODED SPECIAL DRUGS

STNLRC06¹ Len : 2 1MOST RECENT USE STIM W/NEEDLE (INCL METH 06 DATA)

	Freq	Pct
1 = Within the past 30 days.....	26	0.05
2 = More than 30 days ago but within the past 12 mos	39	0.07
3 = More than 12 months ago	266	0.48
8 = At some point in the past 12 months LOG ASSN	1	0.00
9 = At some point in the lifetime LOG ASSN	16	0.03
13 = More than 12 months ago LOGICALLY ASSIGNED.....	4	0.01
81 = NEVER USED STIMULANTS Logically assigned	10	0.02
91 = NEVER USED STIMULANTS (AND MTHAMP=2)	50364	91.49
93 = USED STIMULANTS BUT NEVER WITH A NEEDLE	4201	7.63
97 = REFUSED	15	0.03
98 = MISSING (BUT NOT REFUSED).....	107	0.19

NDLREC06¹ Len : 2 1MOST RECENT COC/HER/STM W/NEDL (INC METH 06 DATA)

	Freq	Pct
1 = Within the past 30 days.....	51	0.09
2 = More than 30 days ago but within the past 12 mos	69	0.13
3 = More than 12 months ago	476	0.86
8 = At some point in the past 12 months LOG ASSN	4	0.01
9 = At some point in the lifetime LOG ASSN	26	0.05
13 = More than 12 months ago LOGICALLY ASSIGNED.....	2	0.00
81 = NEVER USED COC/HER/STM W/NEEDLE Log assn	10	0.02
91 = NEVER USED COC/HER/STM WITH A NEEDLE.....	54244	98.54
97 = REFUSED	32	0.06
98 = MISSING (BUT NOT REFUSED).....	135	0.25

NOTE: The following eight variables indicate whether a respondent has ever used a needle to inject heroin, cocaine, stimulants, methamphetamine or any of these drugs. NEDFLG01, NEDSTM, and NEDMTH are based only on data from the methamphetamine questions in the stimulants section of the prescription drug module of the core questionnaire. In 2005 new methamphetamine items were added to the non-core Special Drugs module to capture methamphetamine users who failed to report the drug in the prescription stimulants module. These were augmented in 2006 to include clarifications. The new non-core Special Drugs items were used to create CPNNDFLG, CPNNDSTM, and CPNNDMTH. For details, please see Appendix B.4.6 of the 2007 Summary of Findings Report. (NOTE: CPN is an abbreviation for Core-Plus-Noncore.)

A respondent was defined as having used a needle to inject drugs based on the core questions (NEDFLG01) if they indicated at least one of the following: using a needle to inject heroin (HERNEEDL), cocaine (COCNEEDL), stimulants (STNEEDLR), or any other drug (OTDGNEDL). Otherwise a respondent was defined as never using needles to inject drugs.

NEDFLG01 Len : 1 NEEDLE USE (ANY DRUG) - EVER USED

	Freq	Pct
0 = Never Used/Unknown (Otherwise).....	54379	98.78
1 = Ever Used (Any source var=1,3)	670	1.22

A respondent was defined as having used a needle to inject drugs based on the core-plus-noncore questions (CPNNDFLG) if they indicated at least one of the following: using a needle to inject heroin (HERNEEDL), cocaine (COCNEEDL), stimulants (STNEDL06), or any other drug (OTDGNEDL). Otherwise a respondent was defined as never using needles to inject drugs.

CPNNDFLG Len : 1 CPN: NEEDLE USE (ANY DRUG) - EVER USED

	Freq	Pct
0 = Never Used/Unknown (Otherwise).....	54368	98.76
1 = Ever Used (Any source var=1,3)	681	1.24

NEDHER Len : 1 EVER USED A NEEDLE TO INJECT HEROIN

	Freq	Pct
0 = No/Unknown (HERNEEDL=2,91,97,98).....	54728	99.42
1 = Yes (HERNEEDL=1,3).....	321	0.58

NEDCOC Len : 1 EVER USED A NEEDLE TO INJECT COCAINE

	Freq	Pct
0 = No/Unknown (COCNEEDL=2,85,91,97,98).....	54717	99.40
1 = Yes (COCNEEDL=1,3)	332	0.60

NEDSTM Len : 1 EVER USED A NEEDLE TO INJECT STIMULANT

	Freq	Pct
0 = No/Unknown (STNEEDLR=2,81,91,97,98)	54722	99.41
1 = Yes (STNEEDLR=1).....	327	0.59

RECODED SPECIAL DRUGS

CPNNDSTM	Len : 1 CPN: EVER USED A NEEDLE TO INJECT STIMULANT		
	0 = No/Unknown (STNEDL06=2,81,91,97,98)	Freq	Pct
	1 = Yes (STNEDL06=1)	54697	99.36
		352	0.64

NEDMTH	Len : 1 EVER USED A NEEDLE TO INJECT METHAMPHETAMINE		
	0 = No/Unknown (MTHNEEDL=2,4,81,85,91,97,98)	Freq	Pct
	1 = YES (MTHNEEDL=1,3).....	54774	99.50
		275	0.50

The following variable, CPNNDMTH, was defined as ever using a needle to inject methamphetamine if a respondent reported methamphetamine use in the core stimulant module or if they reported methamphetamine use in the noncore Special Drugs module because they did not consider methamphetamine to be a prescription drug, and they reported using a needle to inject methamphetamine.

CPNNDMTH	Len : 1 CPN: EVER USED A NEEDLE TO INJECT METHAMPHETAMINE		
	0 = No/Unknown (Otherwise).....	Freq	Pct
	1 = Yes (See comment above).....	54747	99.45
		302	0.55

HERSMOK2	Len : 1 EVER SMOKED HEROIN		
	0 = No/Unknown (HERSMOKE=2,91,97,98)	Freq	Pct
	1 = Yes (HERSMOKE=1,3).....	54816	99.58
		233	0.42

HERSNIF2	Len : 1 EVER SNIFFED HEROIN		
	0 = No/Unknown (HERSNIFF=2,91,94,97,98).....	Freq	Pct
	1 = Yes (HERSNIFF=1,3)	54568	99.13
		481	0.87

ADDEFLGR	Len : 1 LIFETIME NONMEDICAL USE OF ADDERALL		
	0 = No (Otherwise).....	Freq	Pct
	1 = Yes (ADDEREC=1,2,3,9).....	52742	95.81
		2307	4.19

ADDEYRR	Len : 1 PAST YEAR NONMEDICAL USE OF ADDERALL		
	0 = No (Otherwise).....	Freq	Pct
	1 = Yes (ADDEREC=1,2).....	54004	98.10
		1045	1.90

ADDEMONR	Len : 1 PAST MONTH NONMEDICAL USE OF ADDERALL		
	0 = No (Otherwise).....	Freq	Pct
	1 = Yes (ADDEREC=1).....	54748	99.45
		301	0.55

AMBIFLGR	Len : 1 LIFETIME NONMEDICAL USE OF AMBIEN		
	0 = No (Otherwise).....	Freq	Pct
	1 = Yes (AMBIREC=1,2,3,9)	53804	97.74
		1245	2.26

AMBIYRR	Len : 1 PAST YEAR NONMEDICAL USE OF AMBIEN		
	0 = No (Otherwise).....	Freq	Pct
	1 = Yes (AMBIREC=1,2).....	54538	99.07
		511	0.93

AMBIMONR	Len : 1 PAST MONTH NONMEDICAL USE OF AMBIEN		
	0 = No (Otherwise).....	Freq	Pct
	1 = Yes (AMBIREC=1).....	54930	99.78
		119	0.22

RECODED SPECIAL DRUGS

COLDFLGR	Len : 1 LIFETIME USE OF NON-RX COUGH OR COLD MEDICINES		
	0 = No (Otherwise).....	Freq	Pct
	1 = Yes (COLDREC=1,2,3,9).....	52724	95.78
		2325	4.22
COLDYRR	Len : 1 PAST YEAR USE OF NON-RX COUGH OR COLD MEDICINES		
	0 = No (Otherwise).....	Freq	Pct
	1 = Yes (COLDREC=1,2 and OTCFLAG=98)	54382	98.79
		667	1.21
COLDMONR	Len : 1 PAST MONTH USE OF NON-RX COUGH OR COLD MEDICINES		
	0 = No (Otherwise).....	Freq	Pct
	1 = Yes (COLDREC=1 and OTCFLAG=98)	54877	99.69
		172	0.31
GHBFLGR	Len : 1 LIFETIME USE OF GHB		
	0 = No (Otherwise).....	Freq	Pct
	1 = Yes (GHBREC=1,2,3,9).....	54742	99.44
		307	0.56
GHBYRR	Len : 1 PAST YEAR USE OF GHB		
	0 = No (Otherwise).....	Freq	Pct
	1 = Yes (GHBREC=1,2).....	55020	99.95
		29	0.05
GHBMONR	Len : 1 PAST MONTH USE OF GHB		
	0 = No (Otherwise).....	Freq	Pct
	1 = Yes (GHBREC=1).....	55037	99.98
		12	0.02
KETAFGLR	Len : 1 LIFETIME USE OF KETAMINE		
	0 = No (Otherwise).....	Freq	Pct
	1 = Yes (KETAREC=1,2,3,9)	54351	98.73
		698	1.27
KETAYRR	Len : 1 PAST YEAR USE OF KETAMINE		
	0 = No (Otherwise).....	Freq	Pct
	1 = Yes (KETAREC=1,2)	54949	99.82
		100	0.18
KETAMONR	Len : 1 PAST MONTH USE OF KETAMINE		
	0 = No (Otherwise).....	Freq	Pct
	1 = Yes (KETAREC=1)	55029	99.96
		20	0.04
SALVFLGR	Len : 1 LIFETIME USE OF SALVIA DIVINORUM		
	0 = No (Otherwise).....	Freq	Pct
	1 = Yes (SALVREC=1,2,3,9).....	53819	97.77
		1230	2.23
SALVYRR	Len : 1 PAST YEAR USE OF SALVIA DIVINORUM		
	0 = No (Otherwise).....	Freq	Pct
	1 = Yes (SALVREC=1,2)	54502	99.01
		547	0.99
SALVMONR	Len : 1 PAST MONTH USE OF SALVIA DIVINORUM		
	0 = No (Otherwise).....	Freq	Pct
	1 = Yes (SALVREC=1)	54946	99.81
		103	0.19

RECODED SPECIAL DRUGS

TRYPFLGR	Len : 1 LIFETIME USE OF DMT, AMT, FOXY	Freq	Pct
	0 = No (Otherwise).....	54799	99.55
	1 = Yes (TRYPREC=1,2,3,9)	250	0.45
TRYPYRR	Len : 1 PAST YEAR USE OF DMT, AMT, FOXY	Freq	Pct
	0 = No (Otherwise).....	55003	99.92
	1 = Yes (TRYPREC=1,2)	46	0.08
TRYPMONR	Len : 1 PAST MONTH USE OF DMT, AMT, FOXY	Freq	Pct
	0 = No (Otherwise).....	55043	99.99
	1 = Yes (TRYPREC=1)	6	0.01

RISK/AVAILABILITY

RISK/AVAILABILITY

The values in the section may be inconsistent with values from the core section(s). Items in this section were edited when respondents legitimately skipped out of these items based on prior answers in the core section(s). Otherwise, non-core items generally were not edited to make them consistent with core items, and core items were not edited to make them consistent with non-core items. This note applies to variables in this section marked by a¹.

We are interested in your opinion about the effects of using certain drugs and other substances, about whether it's difficult or easy to get drugs, and the extent to which drugs are available in your neighborhood.

Please indicate how much you think people risk harming themselves physically and in other ways when they do each of the following activities.

If you're not sure, choose an answer for the amount of risk that comes closest to what you think might be true for that activity.

How much do people risk harming themselves physically and in other ways when they smoke one or more packs of cigarettes per day?

RSKPKCIG¹ Len : 2 1RISK SMOKING 1 OR MORE PACKS CIGARETTES PER DAY

	Freq	Pct
1 = No risk	955	1.73
2 = Slight risk.....	2709	4.92
3 = Moderate risk.....	12224	22.21
4 = Great risk.....	38792	70.47
94 = DON'T KNOW.....	292	0.53
97 = REFUSED	72	0.13
98 = BLANK (NO ANSWER).....	5	0.01

How much do people risk harming themselves physically and in other ways when they smoke marijuana once a month?

RSKMJOCC¹ Len : 2 1RISK SMOKING MARIJUANA ONCE A MONTH

	Freq	Pct
1 = No risk	6753	12.27
2 = Slight risk.....	14840	26.96
3 = Moderate risk.....	15096	27.42
4 = Great risk.....	17655	32.07
94 = DON'T KNOW.....	643	1.17
97 = REFUSED	57	0.10
98 = BLANK (NO ANSWER).....	5	0.01

How much do people risk harming themselves physically and in other ways when they smoke marijuana once or twice a week?

RSKMJREG¹ Len : 2 1RISK SMOKING MARIJUANA ONCE OR TWICE A WEEK

	Freq	Pct
1 = No risk	4243	7.71
2 = Slight risk.....	9998	18.16
3 = Moderate risk.....	14811	26.91
4 = Great risk.....	25327	46.01
94 = DON'T KNOW.....	609	1.11
97 = REFUSED	56	0.10
98 = BLANK (NO ANSWER).....	5	0.01

How much do people risk harming themselves physically and in other ways when they try LSD once or twice?

RKTRYLSD¹ Len : 2 1RISK TRYING LSD ONCE OR TWICE

	Freq	Pct
1 = No risk	1292	2.35
2 = Slight risk.....	6495	11.80
3 = Moderate risk.....	11667	21.19
4 = Great risk.....	33869	61.53
94 = DON'T KNOW.....	1652	3.00
97 = REFUSED	69	0.13
98 = BLANK (NO ANSWER).....	5	0.01

RISK/AVAILABILITY

How much do people risk harming themselves physically and in other ways when they use LSD once or twice a week?

RKLSDREG ¹ Len : 2 1RISK USING LSD ONCE OR TWICE A WEEK		Freq	Pct
1 = No risk		568	1.03
2 = Slight risk.....		1574	2.86
3 = Moderate risk.....		6735	12.23
4 = Great risk.....		44497	80.83
94 = DON'T KNOW.....		1590	2.89
97 = REFUSED		80	0.15
98 = BLANK (NO ANSWER).....		5	0.01

How much do people risk harming themselves physically and in other ways when they try heroin once or twice?

RKTRYHER ¹ Len : 2 1RISK TRYING HEROIN ONCE OR TWICE		Freq	Pct
1 = No risk		777	1.41
2 = Slight risk.....		4213	7.65
3 = Moderate risk.....		9153	16.63
4 = Great risk.....		39935	72.54
94 = DON'T KNOW.....		896	1.63
97 = REFUSED		70	0.13
98 = BLANK (NO ANSWER).....		5	0.01

How much do people risk harming themselves physically and in other ways when they use heroin once or twice a week?

RKHHERREG ¹ Len : 2 1RISK USING HEROIN ONCE OR TWICE A WEEK		Freq	Pct
1 = No risk		481	0.87
2 = Slight risk.....		867	1.57
3 = Moderate risk.....		3933	7.14
4 = Great risk.....		48875	88.78
94 = DON'T KNOW.....		822	1.49
97 = REFUSED		66	0.12
98 = BLANK (NO ANSWER).....		5	0.01

How much do people risk harming themselves physically and in other ways when they use cocaine once a month?

RKCOCOCC ¹ Len : 2 1RISK USING COCAINE ONCE A MONTH		Freq	Pct
1 = No risk		1013	1.84
2 = Slight risk.....		6083	11.05
3 = Moderate risk.....		13043	23.69
4 = Great risk.....		34079	61.91
94 = DON'T KNOW.....		765	1.39
97 = REFUSED		61	0.11
98 = BLANK (NO ANSWER).....		5	0.01

How much do people risk harming themselves physically and in other ways when they use cocaine once or twice a week?

RKCOCREG ¹ Len : 2 1RISK USING COCAINE ONCE OR TWICE A WEEK		Freq	Pct
1 = No risk		502	0.91
2 = Slight risk.....		1369	2.49
3 = Moderate risk.....		6054	11.00
4 = Great risk.....		46358	84.21
94 = DON'T KNOW.....		698	1.27
97 = REFUSED		63	0.11
98 = BLANK (NO ANSWER).....		5	0.01

RISK/AVAILABILITY

How much do people risk harming themselves physically and in other ways when they have four or five drinks of an alcoholic beverage nearly every day?

RK5ALDLY¹ Len : 2 1RISK HAVING 4 OR 5 DRINKS NEARLY EVERY DAY

	Freq	Pct
1 = No risk	752	1.37
2 = Slight risk.....	4363	7.93
3 = Moderate risk.....	13797	25.06
4 = Great risk.....	35752	64.95
94 = DON'T KNOW.....	326	0.59
97 = REFUSED	54	0.10
98 = BLANK (NO ANSWER).....	5	0.01

How much do people risk harming themselves physically and in other ways when they have five or more drinks of an alcoholic beverage once or twice a week?

RK5ALWK¹ Len : 2 1RISK HAVING 5 OR MORE DRINKS ONCE OR TWICE A WEEK

	Freq	Pct
1 = No risk	2035	3.70
2 = Slight risk.....	10966	19.92
3 = Moderate risk.....	20756	37.70
4 = Great risk.....	20873	37.92
94 = DON'T KNOW.....	360	0.65
97 = REFUSED	54	0.10
98 = BLANK (NO ANSWER).....	5	0.01

The next questions ask how difficult you think it would be for you to get each of the following types of drugs, if you wanted some.

How difficult or easy would it be for you to get some marijuana, if you wanted some?

RSKDIFMJ¹ Len : 2 1HOW DIFFICULT TO GET MARIJUANA

	Freq	Pct
1 = Probably impossible.....	7696	13.98
2 = Very difficult.....	5820	10.57
3 = Fairly difficult.....	6978	12.68
4 = Fairly easy	15255	27.71
5 = Very easy	17690	32.14
94 = DON'T KNOW.....	1445	2.62
97 = REFUSED	158	0.29
98 = BLANK (NO ANSWER).....	7	0.01

How difficult or easy would it be for you to get some LSD, if you wanted some?

RKDIFLSD¹ Len : 2 1HOW DIFFICULT TO GET LSD

	Freq	Pct
1 = Probably impossible.....	18702	33.97
2 = Very difficult.....	12620	22.93
3 = Fairly difficult.....	11450	20.80
4 = Fairly easy	6421	11.66
5 = Very easy	2565	4.66
94 = DON'T KNOW.....	3114	5.66
97 = REFUSED	170	0.31
98 = BLANK (NO ANSWER).....	7	0.01

How difficult or easy would it be for you to get some cocaine, if you wanted some?

RKDIFCOC¹ Len : 2 1HOW DIFFICULT TO GET COCAINE

	Freq	Pct
1 = Probably impossible.....	14703	26.71
2 = Very difficult.....	10856	19.72
3 = Fairly difficult.....	10123	18.39
4 = Fairly easy	10215	18.56
5 = Very easy	6617	12.02
94 = DON'T KNOW.....	2371	4.31
97 = REFUSED	157	0.29
98 = BLANK (NO ANSWER).....	7	0.01

RISK/AVAILABILITY

How difficult or easy would it be for you to get some 'crack', if you wanted some?

RKDIFCRK¹	Len : 2 1HOW DIFFICULT TO GET "CRACK"		
		Freq	Pct
	1 = Probably impossible.....	16113	29.27
	2 = Very difficult.....	11458	20.81
	3 = Fairly difficult.....	9620	17.48
	4 = Fairly easy.....	8786	15.96
	5 = Very easy.....	6456	11.73
	94 = DON'T KNOW.....	2451	4.45
	97 = REFUSED.....	158	0.29
	98 = BLANK (NO ANSWER).....	7	0.01

How difficult or easy would it be for you to get some heroin, if you wanted some?

RKDIFHER¹	Len : 2 1HOW DIFFICULT TO GET HEROIN		
		Freq	Pct
	1 = Probably impossible.....	20385	37.03
	2 = Very difficult.....	13291	24.14
	3 = Fairly difficult.....	9476	17.21
	4 = Fairly easy.....	5578	10.13
	5 = Very easy.....	3425	6.22
	94 = DON'T KNOW.....	2732	4.96
	97 = REFUSED.....	155	0.28
	98 = BLANK (NO ANSWER).....	7	0.01

In the past 30 days, has anyone approached you to sell you an illegal drug?

RKSELL¹	Len : 2 1APPROACHED BY SOMEONE SELLING ILL DRUG PST 30 DYS		
		Freq	Pct
	1 = Yes.....	6951	12.63
	2 = No.....	48026	87.24
	94 = DON'T KNOW.....	41	0.07
	97 = REFUSED.....	24	0.04
	98 = BLANK (NO ANSWER).....	7	0.01

How often do you get a real kick out of doing things that are a little dangerous?

RKFQDNDR¹	Len : 2 1GET A REAL KICK OUT OF DOING DANGEROUS THINGS		
		Freq	Pct
	1 = Never.....	21613	39.26
	2 = Seldom.....	17032	30.94
	3 = Sometimes.....	13376	24.30
	4 = Always.....	2640	4.80
	94 = DON'T KNOW.....	293	0.53
	97 = REFUSED.....	88	0.16
	98 = BLANK (NO ANSWER).....	7	0.01

How often do you like to test yourself by doing something a little risky?

RKFQRSKY¹	Len : 2 1LIKE TO TEST YOURSELF BY DOING RISKY THINGS		
		Freq	Pct
	1 = Never.....	21389	38.85
	2 = Seldom.....	19855	36.07
	3 = Sometimes.....	11540	20.96
	4 = Always.....	2045	3.71
	94 = DON'T KNOW.....	154	0.28
	97 = REFUSED.....	59	0.11
	98 = BLANK (NO ANSWER).....	7	0.01

RISK/AVAILABILITY

How often do you wear a seatbelt when you ride in the front passenger seat of a car?

RKFQPBLT¹ Len : 2 1WEAR A SEATBELT WHEN RIDE FRONT PASS SEAT OF CAR

	Freq	Pct
1 = Never.....	2114	3.84
2 = Seldom	3299	5.99
3 = Sometimes.....	8528	15.49
4 = Always	41041	74.55
94 = DON'T KNOW.....	32	0.06
97 = REFUSED	28	0.05
98 = BLANK (NO ANSWER).....	7	0.01

How often do you wear a seatbelt when you drive a car?

RKFQDBLT¹ Len : 2 1WEAR A SEATBELT WHEN YOU DRIVE A CAR

	Freq	Pct
1 = Never.....	1809	3.29
2 = Seldom	2090	3.80
3 = Sometimes.....	4614	8.38
4 = Always	33441	60.75
5 = I don't drive.....	12979	23.58
94 = DON'T KNOW.....	61	0.11
97 = REFUSED	48	0.09
98 = BLANK (NO ANSWER).....	7	0.01

RECODED RISK/AVAILABILITY

RECODED RISK/AVAILABILITY

NOTE: The variables in this section are recoded variables that were created from one or more of the edited variables from the preceding section.

GRSKPKCG	Len : 1 GREAT RISK: SMOKE 1+ PACKS CIGARETTES PER DAY		
	. = Unknown (RSKPKCIG=94,97,98)	Freq	Pct
	0 = Otherwise (RSKPKCIG=1,2,3)	369	0.67
	1 = Great Risk (RSKPKCIG=4)	15888	28.86
		38792	70.47
GRSKMOCC	Len : 1 GREAT RISK: USE MARIJUANA ONCE A MONTH		
	. = Unknown (RSKMJOCC=94,97,98)	Freq	Pct
	0 = Otherwise (RSKMJOCC=1,2,3)	705	1.28
	1 = Great Risk (RSKMJOCC=4)	36689	66.65
		17655	32.07
GRSKMREG	Len : 1 GREAT RISK: USE MARIJUANA 1-2 TIMES PER WEEK		
	. = Unknown (RSKMJREG=94,97,98)	Freq	Pct
	0 = Otherwise (RSKMJREG=1,2,3)	670	1.22
	1 = Great Risk (RSKMJREG=4)	29052	52.77
		25327	46.01
GRSKCOCC	Len : 1 GREAT RISK: USE COCAINE ONCE A MONTH		
	. = Unknown (RKCOCOCC=94,97,98)	Freq	Pct
	0 = Otherwise (RKCOCOCC=1,2,3)	831	1.51
	1 = Great Risk (RKCOCOCC=4)	20139	36.58
		34079	61.91
GRSKCREG	Len : 1 GREAT RISK: USE COCAINE 1-2 TIMES PER WEEK		
	. = Unknown (RKCOCREG=94,97,98)	Freq	Pct
	0 = Otherwise (RKCOCREG=1,2,3)	766	1.39
	1 = Great Risk (RKCOCREG=4)	7925	14.40
		46358	84.21
GRSKHTRY	Len : 1 GREAT RISK: TRYING HEROIN ONCE OR TWICE		
	. = Unknown (RKTRYHER=94,97,98)	Freq	Pct
	0 = Otherwise (RKTRYHER=1,2,3)	971	1.76
	1 = Great Risk (RKTRYHER=4)	14143	25.69
		39935	72.54
GRSKHREG	Len : 1 GREAT RISK: USE HEROIN 1-2 TIMES PER WEEK		
	. = Unknown (RKHERREG=94,97,98)	Freq	Pct
	0 = Otherwise (RKHERREG=1,2,3)	893	1.62
	1 = Great Risk (RKHERREG=4)	5281	9.59
		48875	88.78
GRSKLTRY	Len : 1 GREAT RISK: TRYING LSD ONCE OR TWICE		
	. = Unknown (RKTRYLSD=94,97,98)	Freq	Pct
	0 = Otherwise (RKTRYLSD=1,2,3)	1726	3.14
	1 = Great Risk (RKTRYLSD=4)	19454	35.34
		33869	61.53
GRSKLREG	Len : 1 GREAT RISK: USE LSD 1-2 TIMES PER WEEK		
	. = Unknown (RK LSDREG=94,97,98)	Freq	Pct
	0 = Otherwise (RK LSDREG=1,2,3)	1675	3.04
	1 = Great Risk (RK LSDREG=4)	8877	16.13
		44497	80.83
GRSKD4_5	Len : 1 GREAT RISK: HAVE 4-5 ALC DRINKS PER DAY		
	. = Unknown (RK5ALDLY=94,97,98)	Freq	Pct
	0 = Otherwise (RK5ALDLY=1,2,3)	385	0.70
	1 = Great Risk (RK5ALDLY=4)	18912	34.35
		35752	64.95

RECODED RISK/AVAILABILITY

GRSKD5WK	Len : 1 GREAT RISK: HAVE 5+ ALC DRINKS 1-2 TIMES PER WEEK	Freq	Pct
	. = Unknown (RK5ALWK=94,97,98).....	419	0.76
	0 = Otherwise (RK5ALWK=1,2,3).....	33757	61.32
	1 = Great Risk (RK5ALWK=4).....	20873	37.92
RDIFMJ	Len : 1 MARIJUANA FAIRLY OR VERY EASY TO OBTAIN	Freq	Pct
	. = Unknown (RSKDIFMJ=94,97,98).....	1610	2.92
	0 = Otherwise (RSKDIFMJ=1,2,3).....	20494	37.23
	1 = Fairly or very easy (RSKDIFMJ=4,5).....	32945	59.85
RDIFCOC	Len : 1 COCAINE FAIRLY OR VERY EASY TO OBTAIN	Freq	Pct
	. = Unknown (RKDIFCOC=94,97,98).....	2535	4.60
	0 = Otherwise (RKDIFCOC=1,2,3).....	35682	64.82
	1 = Fairly or very easy (RKDIFCOC=4,5).....	16832	30.58
RDIFCRK	Len : 1 CRACK FAIRLY OR VERY EASY TO OBTAIN	Freq	Pct
	. = Unknown (RKDIFCRK=94,97,98).....	2616	4.75
	0 = Otherwise (RKDIFCRK=1,2,3).....	37191	67.56
	1 = Fairly or very easy (RKDIFCRK=4,5).....	15242	27.69
RDIFHER	Len : 1 HEROIN FAIRLY OR VERY EASY TO OBTAIN	Freq	Pct
	. = Unknown (RKDIFHER=94,97,98).....	2894	5.26
	0 = Otherwise (RKDIFHER=1,2,3).....	43152	78.39
	1 = Fairly or very easy (RKDIFHER=4,5).....	9003	16.35
RDIFLSD	Len : 1 LSD FAIRLY OR VERY EASY TO OBTAIN	Freq	Pct
	. = Unknown (RKDIFLSD=94,97,98).....	3291	5.98
	0 = Otherwise (RKDIFLSD=1,2,3).....	42772	77.70
	1 = Fairly or very easy (RKDIFLSD=4,5).....	8986	16.32
APPSELGD	Len : 1 APPROACHED BY SOMEONE SELLING DRUGS	Freq	Pct
	. = Unknown (RSKSELL=94,97,98).....	72	0.13
	0 = No (RSKSELL=2).....	48026	87.24
	1 = Yes (RSKSELL=1).....	6951	12.63

BLUNTS

BLUNTS

The values in the section may be inconsistent with values from the core section(s). Items in this section were edited when respondents legitimately skipped out of these items based on prior answers in the core section(s). Otherwise, non-core items generally were not edited to make them consistent with core items, and core items were not edited to make them consistent with non-core items. This note applies to variables in this section marked by a¹.

Sometimes people take some tobacco out of a cigar and replace it with marijuana. This is sometimes called a 'blunt'.

NOTE: When respondents previously reported never using marijuana but reported lifetime use of cigars with marijuana in them (i.e., 'blunts'), a consistency check was triggered only when respondents reported using blunts in the past 30 days. Therefore, BLNTEVER was assigned a code of 11 when respondents reported using blunts but they did not report use in the past 30 days, and they previously had reported never using marijuana.

Have you ever smoked part or all of a cigar with marijuana in it?

BLNTEVER¹	Len : 2	1EVER SMOKED CIGAR WITH MARIJUANA IN IT		
			Freq	Pct
		1 = Yes	11402	20.71
		2 = No.....	43227	78.52
		4 = No LOGICALLY ASSIGNED.....	15	0.03
		11 = Yes (see note)	318	0.58
		94 = DON'T KNOW.....	39	0.07
		97 = REFUSED	41	0.07
		98 = BLANK (NO ANSWER).....	7	0.01

How old were you the first time you smoked part or all of a cigar with marijuana in it?

BLNTAGE¹	Len : 3	1AGE WHEN FIRST SMOKED CIGAR WITH MJ IN IT		
			Freq	Pct
		RANGE = 1 - 60.....	11580	21.04
		981 = NEVER USED BLUNTS Logically assigned.....	15	0.03
		985 = BAD DATA Logically assigned	4	0.01
		991 = NEVER USED BLUNTS.....	43227	78.52
		994 = DON'T KNOW.....	110	0.20
		997 = REFUSED	67	0.12
		998 = BLANK (NO ANSWER).....	46	0.08

NOTE: For respondents whose age at first use was equal to or 1 year less than their current age, responses from questions BL08a, BL08b, BL08c, BL08d, and associated consistency checks were used to create the following two variables.

BLNTYFU¹	Len : 4	1YEAR OF FIRST USE OF CIGAR WITH MJ IN IT - RECODE		
			Freq	Pct
		RANGE = 2005 - 2007.....	1873	3.40
		9981 = NEVER USED BLUNTS Logically assigned.....	15	0.03
		9985 = BAD DATA Logically assigned	43	0.08
		9989 = LEGITIMATE SKIP Logically assn	68	0.12
		9991 = NEVER USED BLUNTS.....	43227	78.52
		9994 = DON'T KNOW.....	120	0.22
		9997 = REFUSED	71	0.13
		9998 = BLANK (NO ANSWER).....	50	0.09
		9999 = LEGITIMATE SKIP	9582	17.41

BLUNTS

BLNTMFU¹

Len : 2 1MONTH OF FIRST USE OF CIGAR W/MJ IN IT - RECODE

	Freq	Pct
1 = January.....	160	0.29
2 = February.....	116	0.21
3 = March.....	149	0.27
4 = April.....	155	0.28
5 = May.....	138	0.25
6 = June.....	201	0.37
7 = July.....	193	0.35
8 = August.....	126	0.23
9 = September.....	121	0.22
10 = October.....	133	0.24
11 = November.....	116	0.21
12 = December.....	110	0.20
81 = NEVER USED BLUNTS Logically assigned.....	15	0.03
85 = BAD DATA Logically assigned.....	43	0.08
89 = LEGITIMATE SKIP Logically assn.....	68	0.12
91 = NEVER USED BLUNTS.....	43227	78.52
94 = DON'T KNOW.....	260	0.47
97 = REFUSED.....	72	0.13
98 = BLANK (NO ANSWER).....	64	0.12
99 = LEGITIMATE SKIP.....	9582	17.41

NOTE: When respondents previously reported using marijuana but reported less recent use of marijuana than they reported for blunts, a consistency check was triggered only when respondents reported using blunts in the past 30 days. Therefore, BLNTREC was assigned a code of 12 when respondents reported last using marijuana more than 12 months ago but reported using blunts more than 30 days ago but within the past 12 months.

How long has it been since you last smoked part or all of a cigar with marijuana in it?

BLNTREC¹

Len : 2 1TIME SINCE LAST SMOKED CIGAR WITH MJ IN IT

	Freq	Pct
1 = Within the past 30 days.....	2794	5.08
2 = More than 30 days ago but within the past 12 mos.....	2580	4.69
3 = More than 12 months ago.....	5972	10.85
9 = Used at some point in lifetime LOG ASSN.....	98	0.18
12 = More than 30 dys ago but in pst 12 mos (see note).....	188	0.34
19 = More than 30 days ago LOGICALLY ASSIGNED.....	88	0.16
81 = NEVER USED BLUNTS Logically assigned.....	15	0.03
91 = NEVER USED BLUNTS.....	43227	78.52
97 = REFUSED.....	41	0.07
98 = BLANK (NO ANSWER).....	46	0.08

NOTE: BLRECFL2 has nonblank values when data on initiation of use from BLNTAGE, BLNTYFU, or BLNTMFU indicate more recent use of blunts than was reported in BLNTREC.

BLRECFL2¹

Len : 2 1INCONSISTENCY BETW BLNTREC AND INCIDENCE DATA

	Freq	Pct
1 = Incidence data suggest more recent use.....	168	0.31
98 = BLANK (NO ANSWER).....	54881	99.69

On how many of the past 30 days, that is, since [DATEFILL], did you smoke part or all of a cigar with marijuana in it?

BLNT30DY¹

Len : 2 1# DAYS USED CIGAR WITH MJ IN IT PAST 30 DAYS

	Freq	Pct
RANGE = 1 - 30.....	2751	5.00
91 = NEVER USED BLUNTS.....	43242	78.55
93 = DID NOT USE BLUNTS IN THE PAST 30 DAYS.....	8828	16.04
94 = DON'T KNOW.....	27	0.05
97 = REFUSED.....	51	0.09
98 = BLANK (NO ANSWER).....	150	0.27

BLUNTS

The answer to the last question and an earlier question disagree. Which is correct?

BLNT30C1¹	Len : 2 1BL02/MJ01 DISAGREE, WHICH IS CORRECT		
	1 = I have never used marijuana or hashish.....	Freq	Pct
	2 = I smoked cigar w/mj in it during the past 30 days	15	0.03
	97 = REFUSED	39	0.07
	98 = BLANK (NO ANSWER).....	1	0.00
	99 = LEGITIMATE SKIP	87	0.16
		54907	99.74

The answer to the last question and an earlier question disagree. Which answer is correct?

BLNT30C2¹	Len : 2 1BL02 AND MJ RECENCY DISAGREE, WHICH IS CORRECT		
	1 = I last used marijuana or hashish [MJREC FILL].....	Freq	Pct
	2 = I smoked cigar w/mj in it during the past 30 days	91	0.17
	98 = BLANK (NO ANSWER).....	115	0.21
	99 = LEGITIMATE SKIP	160	0.29
		54683	99.34

Why did you report earlier that you had never used marijuana or hashish?

RSNOMRJ¹	Len : 2 1WHY REPORT EARLIER THAT NEVER USED MJ OR HASHISH		
	1 = I didn't consider a 'blunt' to be mj or hashish	Freq	Pct
	2 = I made mistake answering earlier question about mj.....	16	0.03
	3 = Some other reason	19	0.03
	97 = REFUSED	3	0.01
	98 = BLANK (NO ANSWER).....	2	0.00
	99 = LEGITIMATE SKIP	87	0.16
		54922	99.77

Why did you report earlier that you did not use marijuana or hashish during the past 30 days?

RSNMRJMO¹	Len : 2 1WHY REPRT EARLIER NOT USE MJ OR HASH PAST 30 DAYS		
	1 = I didn't consider a 'blunt' to be mj or hashish	Freq	Pct
	2 = I made mistake answering earlier question about mj.....	16	0.03
	3 = Some other reason	96	0.17
	98 = BLANK (NO ANSWER).....	3	0.01
	99 = LEGITIMATE SKIP	160	0.29
		54774	99.50

NOTE: The variable BLNTNOMJ was assigned a code of 5 if respondents were not asked this question because they reported in the TOBACCO module that they smoked cigars in the past 30 days but reported in the BLUNTS module that they did not smoke cigars with marijuana in them in the past 30 days. It could be logically inferred that all of the cigars that these respondents smoked in the past 30 days did not have marijuana in them. BLNTNOMJ was assigned codes of 14 or 24 if respondents were not asked this question and they reported in the BLUNTS module that they smoked a cigar with marijuana in it in the past 30 days. A code of 14 was assigned if respondents reported in the TOBACCO module that they had smoked cigars but not in the past 30 days. A code of 24 was assigned if respondents reported in the TOBACCO module that they had never smoked part or all of a cigar.

Earlier, you reported that you had smoked part or all of a cigar during the past 30 days. During the past 30 days, did you smoke any cigars that did not have marijuana in them?

BLNTNOMJ¹	Len : 2 1SMOKE CIGARS WITH NO MARIJUANA PAST 30 DAYS		
	1 = Yes.....	Freq	Pct
	2 = No.....	571	1.04
	5 = Yes LOGICALLY ASSIGNED (from skip pattern)	402	0.73
	14 = USED BLUNTS PST 30 DY/DIDNT USE CIGARS PST 30 DY	2854	5.18
	24 = USED BLUNTS PST 30 DY/NEVER USED CIGARS.....	924	1.68
	91 = NEVER USED CIGARS/BLUNTS	877	1.59
	93 = DID NOT USE CIGARS/BLUNTS IN THE PAST 30 DAYS	33377	60.63
	94 = DON'T KNOW.....	15730	28.57
	98 = BLANK (NO ANSWER).....	2	0.00
		312	0.57

SUBSTANCE DEPENDENCE AND ABUSE

SUBSTANCE DEPENDENCE AND ABUSE

The values in the section may be inconsistent with values from the core section(s). Items in this section were edited when respondents legitimately skipped out of these items based on prior answers in the core section(s). Otherwise, non-core items generally were not edited to make them consistent with core items, and core items were not edited to make them consistent with non-core items. This note applies to variables in this section marked by a¹.

Think about your use of cigarettes during the past 30 days as you answer these next questions.

Please think about how true each statement is of you.

After not smoking for a while, you need to smoke in order to feel less restless and irritable.

CIGIRTLB¹	Len : 2	1NEED TO SMOKE TO FEEL LESS IRRITABLE		
			Freq	Pct
		1 = Not at all true	4090	7.43
		2 = Somewhat true.....	3400	6.18
		3 = Moderately true.....	2678	4.86
		4 = Very true.....	2495	4.53
		5 = Extremely true	1450	2.63
		91 = NEVER USED CIGARETTES	24819	45.09
		93 = DID NOT USE CIGARETTES IN THE PAST 30 DAYS	16031	29.12
		94 = DON'T KNOW.....	41	0.07
		97 = REFUSED	20	0.04
		98 = BLANK (NO ANSWER).....	25	0.05

When you don't smoke for a few hours, you start to crave cigarettes.

CIGCRAVE¹	Len : 2	1START TO CRAVE CIGS WHEN DON'T SMOKE FOR FEW HRS		
			Freq	Pct
		1 = Not at all true	4534	8.24
		2 = Somewhat true.....	2856	5.19
		3 = Moderately true.....	1932	3.51
		4 = Very true.....	2939	5.34
		5 = Extremely true	1874	3.40
		91 = NEVER USED CIGARETTES	24819	45.09
		93 = DID NOT USE CIGARETTES IN THE PAST 30 DAYS	16031	29.12
		94 = DON'T KNOW.....	21	0.04
		97 = REFUSED	18	0.03
		98 = BLANK (NO ANSWER).....	25	0.05

You sometimes have strong cravings for a cigarette where it feels like you're in the grip of a force you can't control.

CIGCRAGP¹	Len : 2	1CRAVING OF CIGS LIKE STRONG FORCE CAN'T CONTROL		
			Freq	Pct
		1 = Not at all true	6067	11.02
		2 = Somewhat true.....	2737	4.97
		3 = Moderately true.....	2089	3.79
		4 = Very true.....	1934	3.51
		5 = Extremely true	1306	2.37
		91 = NEVER USED CIGARETTES	24819	45.09
		93 = DID NOT USE CIGARETTES IN THE PAST 30 DAYS	16031	29.12
		94 = DON'T KNOW.....	21	0.04
		97 = REFUSED	20	0.04
		98 = BLANK (NO ANSWER).....	25	0.05

You feel a sense of control over your smoking - that is, you can "take it or leave it" at any time.

CIGINCTL¹	Len : 2	1FEEL A SENSE OF CONTROL OVER YOUR SMOKING		
			Freq	Pct
		1 = Not at all true	3685	6.69
		2 = Somewhat true.....	3762	6.83
		3 = Moderately true.....	2045	3.71
		4 = Very true.....	2007	3.65
		5 = Extremely true	2630	4.78
		91 = NEVER USED CIGARETTES	24819	45.09
		93 = DID NOT USE CIGARETTES IN THE PAST 30 DAYS	16031	29.12
		94 = DON'T KNOW.....	25	0.05
		97 = REFUSED	20	0.04
		98 = BLANK (NO ANSWER).....	25	0.05

SUBSTANCE DEPENDENCE AND ABUSE

You tend to avoid places that don't allow smoking, even if you would otherwise enjoy them.

CIGAVOID¹	Len : 2 1TEND TO AVOID PLACES THAT DON'T ALLOW SMOKING		
		Freq	Pct
	1 = Not at all true	9045	16.43
	2 = Somewhat true.....	2098	3.81
	3 = Moderately true.....	1356	2.46
	4 = Very true.....	984	1.79
	5 = Extremely true	628	1.14
	91 = NEVER USED CIGARETTES	24819	45.09
	93 = DID NOT USE CIGARETTES IN THE PAST 30 DAYS	16031	29.12
	94 = DON'T KNOW.....	45	0.08
	97 = REFUSED	18	0.03
	98 = BLANK (NO ANSWER).....	25	0.05

Do you have any friends who do not smoke cigarettes?

CIGFNSMK¹	Len : 2 1HAVE FRIENDS WHO DO NOT SMOKE CIGARETTES		
		Freq	Pct
	1 = Yes	13280	24.12
	2 = No.....	880	1.60
	91 = NEVER USED CIGARETTES	24819	45.09
	93 = DID NOT USE CIGARETTES IN THE PAST 30 DAYS	16031	29.12
	94 = DON'T KNOW.....	5	0.01
	97 = REFUSED	9	0.02
	98 = BLANK (NO ANSWER).....	25	0.05

There are times when you choose not to be around your friends who don't smoke because they won't like it if you smoke.

CIGFNLKE¹	Len : 2 1CHOOSE NOT TO BE AROUND FRIENDS WHO DON'T SMOKE		
		Freq	Pct
	1 = Not at all true	9963	18.10
	2 = Somewhat true.....	1589	2.89
	3 = Moderately true.....	816	1.48
	4 = Very true.....	529	0.96
	5 = Extremely true	348	0.63
	91 = NEVER USED CIGARETTES	24819	45.09
	93 = DID NOT USE CIGARETTES IN THE PAST 30 DAYS	16031	29.12
	94 = DON'T KNOW.....	23	0.04
	97 = REFUSED	21	0.04
	98 = BLANK (NO ANSWER).....	30	0.05
	99 = LEGITIMATE SKIP	880	1.60

Even if you're traveling a long distance, you'd rather not travel by airplane because you wouldn't be allowed to smoke.

CIGPLANE¹	Len : 2 1RATHER NOT TRAVEL BY AIRPLANE B/C NO SMOKING		
		Freq	Pct
	1 = Not at all true	11753	21.35
	2 = Somewhat true.....	974	1.77
	3 = Moderately true.....	546	0.99
	4 = Very true.....	430	0.78
	5 = Extremely true	402	0.73
	91 = NEVER USED CIGARETTES	24819	45.09
	93 = DID NOT USE CIGARETTES IN THE PAST 30 DAYS	16031	29.12
	94 = DON'T KNOW.....	50	0.09
	97 = REFUSED	19	0.03
	98 = BLANK (NO ANSWER).....	25	0.05

SUBSTANCE DEPENDENCE AND ABUSE

You sometimes worry that you will run out of cigarettes.

CIGNROUT¹	Len : 2	1SOMETIMES WORRY THAT YOU WILL RUN OUT OF CIGS		
			Freq	Pct
		1 = Not at all true	7187	13.06
		2 = Somewhat true.....	2822	5.13
		3 = Moderately true.....	1543	2.80
		4 = Very true.....	1566	2.84
		5 = Extremely true	1024	1.86
		91 = NEVER USED CIGARETTES	24819	45.09
		93 = DID NOT USE CIGARETTES IN THE PAST 30 DAYS	16031	29.12
		94 = DON'T KNOW.....	15	0.03
		97 = REFUSED	17	0.03
		98 = BLANK (NO ANSWER).....	25	0.05

You smoke cigarettes fairly regularly throughout the day.

CIGREGDY¹	Len : 2	1SMOKE CIGS FAIRLY REGULARLY THROUGHOUT THE DAY		
			Freq	Pct
		1 = Not at all true	4873	8.85
		2 = Somewhat true.....	2421	4.40
		3 = Moderately true.....	1842	3.35
		4 = Very true.....	2874	5.22
		5 = Extremely true	2130	3.87
		91 = NEVER USED CIGARETTES	24819	45.09
		93 = DID NOT USE CIGARETTES IN THE PAST 30 DAYS	16031	29.12
		94 = DON'T KNOW.....	12	0.02
		97 = REFUSED	22	0.04
		98 = BLANK (NO ANSWER).....	25	0.05

You smoke about the same amount on weekends as on weekdays.

CIGREGWK¹	Len : 2	1SMOKE SAME AMOUNT ON WEEKENDS AS ON WEEKDAYS		
			Freq	Pct
		1 = Not at all true	5219	9.48
		2 = Somewhat true.....	2554	4.64
		3 = Moderately true.....	1814	3.30
		4 = Very true.....	2713	4.93
		5 = Extremely true	1819	3.30
		91 = NEVER USED CIGARETTES	24819	45.09
		93 = DID NOT USE CIGARETTES IN THE PAST 30 DAYS	16031	29.12
		94 = DON'T KNOW.....	30	0.05
		97 = REFUSED	25	0.05
		98 = BLANK (NO ANSWER).....	25	0.05

You smoke just about the same number of cigarettes from day to day.

CIGREGNM¹	Len : 2	1SMOKE SAME NUMBER OF CIGS FROM DAY TO DAY		
			Freq	Pct
		1 = Not at all true	4326	7.86
		2 = Somewhat true.....	2466	4.48
		3 = Moderately true.....	2066	3.75
		4 = Very true.....	3298	5.99
		5 = Extremely true	1959	3.56
		91 = NEVER USED CIGARETTES	24819	45.09
		93 = DID NOT USE CIGARETTES IN THE PAST 30 DAYS	16031	29.12
		94 = DON'T KNOW.....	32	0.06
		97 = REFUSED	27	0.05
		98 = BLANK (NO ANSWER).....	25	0.05

SUBSTANCE DEPENDENCE AND ABUSE

It's hard to say how many cigarettes you smoke per day because the number often changes.

CIGNMCHG¹	Len : 2 1NUMBER OF CIGS SMOKE PER DAY OFTEN CHANGES		
		Freq	Pct
	1 = Not at all true	5068	9.21
	2 = Somewhat true.....	3495	6.35
	3 = Moderately true.....	1971	3.58
	4 = Very true.....	2161	3.93
	5 = Extremely true	1416	2.57
	91 = NEVER USED CIGARETTES	24819	45.09
	93 = DID NOT USE CIGARETTES IN THE PAST 30 DAYS	16031	29.12
	94 = DON'T KNOW.....	35	0.06
	97 = REFUSED	28	0.05
	98 = BLANK (NO ANSWER).....	25	0.05

It's normal for you to smoke several cigarettes in an hour, then not have another one until hours later.

CIGSVLHR¹	Len : 2 1HAVE MANY CIGS IN HR, THEN NO CIGS TIL HRS LATER		
		Freq	Pct
	1 = Not at all true	7120	12.93
	2 = Somewhat true.....	2758	5.01
	3 = Moderately true.....	1901	3.45
	4 = Very true.....	1537	2.79
	5 = Extremely true	773	1.40
	91 = NEVER USED CIGARETTES	24819	45.09
	93 = DID NOT USE CIGARETTES IN THE PAST 30 DAYS	16031	29.12
	94 = DON'T KNOW.....	53	0.10
	97 = REFUSED	32	0.06
	98 = BLANK (NO ANSWER).....	25	0.05

The number of cigarettes you smoke per day is often influenced by other things - how you're feeling, or what you're doing, for example.

CIGINFLU¹	Len : 2 1# OF CIGS SMOKE PER DAY INFLUENCED BY OTHER THINGS		
		Freq	Pct
	1 = Not at all true	2601	4.72
	2 = Somewhat true.....	2595	4.71
	3 = Moderately true.....	2449	4.45
	4 = Very true.....	3671	6.67
	5 = Extremely true	2792	5.07
	91 = NEVER USED CIGARETTES	24819	45.09
	93 = DID NOT USE CIGARETTES IN THE PAST 30 DAYS	16031	29.12
	94 = DON'T KNOW.....	38	0.07
	97 = REFUSED	28	0.05
	98 = BLANK (NO ANSWER).....	25	0.05

Your smoking is not affected much by other things. For example, you smoke about the same amount whether you're relaxing or working, happy or sad, alone or with others.

CIGNOINF¹	Len : 2 1SMOKING NOT AFFECTED BY OTHER THINGS		
		Freq	Pct
	1 = Not at all true	5622	10.21
	2 = Somewhat true.....	3454	6.27
	3 = Moderately true.....	2423	4.40
	4 = Very true.....	1611	2.93
	5 = Extremely true	995	1.81
	91 = NEVER USED CIGARETTES	24819	45.09
	93 = DID NOT USE CIGARETTES IN THE PAST 30 DAYS	16031	29.12
	94 = DON'T KNOW.....	41	0.07
	97 = REFUSED	28	0.05
	98 = BLANK (NO ANSWER).....	25	0.05

SUBSTANCE DEPENDENCE AND ABUSE

Since you started smoking, the amount you smoke has increased.

CIGINCRS¹	Len : 2 1AMOUNT OF SMOKING HAS INCR. SINCE STARTED SMOKING		
		Freq	Pct
	1 = Not at all true	4898	8.90
	2 = Somewhat true.....	2772	5.04
	3 = Moderately true.....	1963	3.57
	4 = Very true.....	2457	4.46
	5 = Extremely true	2039	3.70
	91 = NEVER USED CIGARETTES	24819	45.09
	93 = DID NOT USE CIGARETTES IN THE PAST 30 DAYS	16031	29.12
	94 = DON'T KNOW.....	24	0.04
	97 = REFUSED	21	0.04
	98 = BLANK (NO ANSWER).....	25	0.05

Compared to when you first started smoking, you need to smoke a lot more now in order to be satisfied.

CIGSATIS¹	Len : 2 1NEED TO SMOKE A LOT MORE TO BE SATISFIED		
		Freq	Pct
	1 = Not at all true	7235	13.14
	2 = Somewhat true.....	2638	4.79
	3 = Moderately true.....	1754	3.19
	4 = Very true.....	1447	2.63
	5 = Extremely true	1054	1.91
	91 = NEVER USED CIGARETTES	24819	45.09
	93 = DID NOT USE CIGARETTES IN THE PAST 30 DAYS	16031	29.12
	94 = DON'T KNOW.....	23	0.04
	97 = REFUSED	23	0.04
	98 = BLANK (NO ANSWER).....	25	0.05

Compared to when you first started smoking, you can smoke much, much more now before you start to feel anything.

CIGLOTMR¹	Len : 2 1SMOKE MUCH MORE NOW BEFORE FEEL ANYTHING		
		Freq	Pct
	1 = Not at all true	7310	13.28
	2 = Somewhat true.....	2851	5.18
	3 = Moderately true.....	1835	3.33
	4 = Very true.....	1235	2.24
	5 = Extremely true	854	1.55
	91 = NEVER USED CIGARETTES	24819	45.09
	93 = DID NOT USE CIGARETTES IN THE PAST 30 DAYS	16031	29.12
	94 = DON'T KNOW.....	60	0.11
	97 = REFUSED	29	0.05
	98 = BLANK (NO ANSWER).....	25	0.05

How soon after you wake up do you have your first cigarette?

On the days that you smoke, how soon after you wake up do you have your first cigarette?

CIGWAKE¹	Len : 2 1HOW SOON AFTER WAKING DO YOU HAVE YOUR FIRST CIG		
		Freq	Pct
	1 = Within the first 5 minutes after you wake up	2432	4.42
	2 = Between 6 and 30 minutes after you wake up	3462	6.29
	3 = Between 31 and 60 minutes after you wake up	2176	3.95
	4 = More than 60 minutes after you wake up	5621	10.21
	91 = NEVER USED CIGARETTES	24819	45.09
	93 = DID NOT USE CIGARETTES IN THE PAST 30 DAYS	16031	29.12
	94 = DON'T KNOW.....	234	0.43
	97 = REFUSED	236	0.43
	98 = BLANK (NO ANSWER).....	38	0.07

SUBSTANCE DEPENDENCE AND ABUSE

Think about your use of alcohol during the past 12 months as you answer these next questions.

During the past 12 months, was there a month or more when you spent a lot of your time getting or drinking alcohol?

ALCLOTTM¹ Len : 2 1SPENT MONTH/MORE GETTING/DRNKG ALC PAST 12 MOS

	Freq	Pct
1 = Yes	5953	10.81
2 = No.....	21369	38.82
83 = DID NOT USE ALC PST 12 MOS OR USED <6 DYS Log asn.....	128	0.23
85 = BAD DATA Logically assigned	2	0.00
91 = NEVER USED ALCOHOL.....	15084	27.40
93 = DID NOT USE ALC PST 12 MOS OR USED <6 DYS	12043	21.88
94 = DON'T KNOW.....	32	0.06
97 = REFUSED	24	0.04
98 = BLANK (NO ANSWER).....	414	0.75

During the past 12 months, was there a month or more when you spent a lot of time getting over the effects of the alcohol you drank?

ALCGTOVR¹ Len : 2 1MONTH+ SPENT GETTING OVER ALC EFFECTS PST 12 MOS

	Freq	Pct
1 = Yes	674	1.22
2 = No.....	20708	37.62
83 = DID NOT USE ALC PST 12 MOS OR USED <6 DYS Log asn.....	128	0.23
85 = BAD DATA Logically assigned	1	0.00
91 = NEVER USED ALCOHOL.....	15084	27.40
93 = DID NOT USE ALC PST 12 MOS OR USED <6 DYS	12043	21.88
94 = DON'T KNOW.....	23	0.04
97 = REFUSED	20	0.04
98 = BLANK (NO ANSWER).....	415	0.75
99 = LEGITIMATE SKIP	5953	10.81

During the past 12 months, did you try to set limits on how often or how much alcohol you would drink?

ALCLIMIT¹ Len : 2 1SET LIMITS ON ALCOHOL USE PAST 12 MONTHS

	Freq	Pct
1 = Yes	10177	18.49
2 = No.....	17117	31.09
83 = DID NOT USE ALC PST 12 MOS OR USED <6 DYS Log asn.....	128	0.23
85 = BAD DATA Logically assigned	2	0.00
91 = NEVER USED ALCOHOL.....	15084	27.40
93 = DID NOT USE ALC PST 12 MOS OR USED <6 DYS	12043	21.88
94 = DON'T KNOW.....	52	0.09
97 = REFUSED	32	0.06
98 = BLANK (NO ANSWER).....	414	0.75

Were you able to keep to the limits you set, or did you often drink more than you intended to?

ALCKPLMT¹ Len : 2 1ABLE TO KEEP LIMITS OR DRANK MORE PAST 12 MOS

	Freq	Pct
1 = Usually kept to the limits set.....	8621	15.66
2 = Often drank more than intended.....	1542	2.80
83 = DID NOT USE ALC PST 12 MOS OR USED <6 DYS Log asn.....	128	0.23
85 = BAD DATA Logically assigned	1	0.00
91 = NEVER USED ALCOHOL.....	15084	27.40
93 = DID NOT USE ALC PST 12 MOS OR USED <6 DYS	12043	21.88
94 = DON'T KNOW.....	10	0.02
97 = REFUSED	36	0.07
98 = BLANK (NO ANSWER).....	467	0.85
99 = LEGITIMATE SKIP	17117	31.09

SUBSTANCE DEPENDENCE AND ABUSE

During the past 12 months, did you need to drink more alcohol than you used to in order to get the effect you wanted?

ALCNDMOR¹	Len : 2	1NEEDED MORE ALC TO GET SAME EFFECT PST 12 MOS		
			Freq	Pct
		1 = Yes	3825	6.95
		2 = No.....	23488	42.67
		83 = DID NOT USE ALC PST 12 MOS OR USED <6 DYS Log asn.....	128	0.23
		85 = BAD DATA Logically assigned	2	0.00
		91 = NEVER USED ALCOHOL.....	15084	27.40
		93 = DID NOT USE ALC PST 12 MOS OR USED <6 DYS.....	12043	21.88
		94 = DON'T KNOW.....	34	0.06
		97 = REFUSED	31	0.06
		98 = BLANK (NO ANSWER).....	414	0.75

During the past 12 months, did you notice that drinking the same amount of alcohol had less effect on you than it used to?

ALCLSEFX¹	Len : 2	1DRNKG SAME AMT ALC HAD LESS EFFECT PAST 12 MOS		
			Freq	Pct
		1 = Yes	2904	5.28
		2 = No.....	20495	37.23
		83 = DID NOT USE ALC PST 12 MOS OR USED <6 DYS Log asn.....	128	0.23
		85 = BAD DATA Logically assigned	1	0.00
		91 = NEVER USED ALCOHOL.....	15084	27.40
		93 = DID NOT USE ALC PST 12 MOS OR USED <6 DYS.....	12043	21.88
		94 = DON'T KNOW.....	106	0.19
		97 = REFUSED	48	0.09
		98 = BLANK (NO ANSWER).....	415	0.75
		99 = LEGITIMATE SKIP	3825	6.95

During the past 12 months, did you want to or try to cut down or stop drinking alcohol?

ALCCUTDN¹	Len : 2	1WANT/TRY TO CUT DOWN/STOP DRNKG PAST 12 MOS		
			Freq	Pct
		1 = Yes	8610	15.64
		2 = No.....	18588	33.77
		83 = DID NOT USE ALC PST 12 MOS OR USED <6 DYS Log asn.....	128	0.23
		85 = BAD DATA Logically assigned	2	0.00
		91 = NEVER USED ALCOHOL.....	15084	27.40
		93 = DID NOT USE ALC PST 12 MOS OR USED <6 DYS.....	12043	21.88
		94 = DON'T KNOW.....	96	0.17
		97 = REFUSED	84	0.15
		98 = BLANK (NO ANSWER).....	414	0.75

During the past 12 months, were you able to cut down or stop drinking alcohol every time you wanted to or tried to?

ALCCUTEV¹	Len : 2	1ABLE TO CUT/STOP DRNKG EVERY TIME PAST 12 MOS		
			Freq	Pct
		1 = Yes	7322	13.30
		2 = No.....	1276	2.32
		83 = DID NOT USE ALC PST 12 MOS OR USED <6 DYS Log asn.....	128	0.23
		85 = BAD DATA Logically assigned	1	0.00
		91 = NEVER USED ALCOHOL.....	15084	27.40
		93 = DID NOT USE ALC PST 12 MOS OR USED <6 DYS.....	12043	21.88
		94 = DON'T KNOW.....	6	0.01
		97 = REFUSED	90	0.16
		98 = BLANK (NO ANSWER).....	511	0.93
		99 = LEGITIMATE SKIP	18588	33.77

SUBSTANCE DEPENDENCE AND ABUSE

During the past 12 months, did you cut down or stop drinking at least one time?

ALCCUT1X¹	Len : 2	1CUT DOWN OR STOP DRNG AT LEAST ONCE PAST 12 MOS		
			Freq	Pct
		1 = Yes	6889	12.51
		2 = No.....	12969	23.56
		83 = DID NOT USE ALC PST 12 MOS OR USED <6 DYS Log asn.....	128	0.23
		85 = BAD DATA Logically assigned	1	0.00
		91 = NEVER USED ALCOHOL.....	15084	27.40
		93 = DID NOT USE ALC PST 12 MOS OR USED <6 DYS.....	12043	21.88
		94 = DON'T KNOW.....	112	0.20
		97 = REFUSED	86	0.16
		98 = BLANK (NO ANSWER).....	415	0.75
		99 = LEGITIMATE SKIP	7322	13.30

Please look at the symptoms listed below. During the past 12 months, did you have 2 or more of these symptoms after you cut back or stopped drinking alcohol?

- Sweating or feeling that your heart was beating fast
- Having your hands tremble
- Having trouble sleeping
- Vomiting or feeling nauseous
- Seeing, hearing, or feeling things that weren't really there
- Feeling like you couldn't sit still
- Feeling anxious
- Having seizures or fits

ALCWD2SX¹	Len : 2	1HAD 2+ ALC WITHDRAWAL SYMPTOMS PST 12 MOS		
			Freq	Pct
		1 = Yes	1992	3.62
		2 = No.....	12175	22.12
		83 = DID NOT USE ALC PST 12 MOS OR USED <6 DYS Log asn.....	128	0.23
		85 = BAD DATA Logically assigned	1	0.00
		91 = NEVER USED ALCOHOL.....	15084	27.40
		93 = DID NOT USE ALC PST 12 MOS OR USED <6 DYS.....	12043	21.88
		94 = DON'T KNOW.....	27	0.05
		97 = REFUSED	103	0.19
		98 = BLANK (NO ANSWER).....	527	0.96
		99 = LEGITIMATE SKIP	12969	23.56

Please look at the symptoms listed below. During the past 12 months, did you have 2 or more of these symptoms at the same time that lasted for longer than a day after you cut back or stopped drinking alcohol?

- Sweating or feeling that your heart was beating fast
- Having your hands tremble
- Having trouble sleeping
- Vomiting or feeling nauseous
- Seeing, hearing, or feeling things that weren't really there
- Feeling like you couldn't sit still
- Feeling anxious
- Having seizures or fits

ALCWDSMT¹	Len : 2	1HAD 2+ ALC WDRAW SYM AT SAME TIME PST 12 MOS		
			Freq	Pct
		1 = Yes	953	1.73
		2 = No.....	1035	1.88
		83 = DID NOT USE ALC PST 12 MOS OR USED <6 DYS Log asn.....	128	0.23
		85 = BAD DATA Logically assigned	1	0.00
		91 = NEVER USED ALCOHOL.....	15084	27.40
		93 = DID NOT USE ALC PST 12 MOS OR USED <6 DYS.....	12043	21.88
		94 = DON'T KNOW.....	3	0.01
		97 = REFUSED	104	0.19
		98 = BLANK (NO ANSWER).....	554	1.01
		99 = LEGITIMATE SKIP	25144	45.68

SUBSTANCE DEPENDENCE AND ABUSE

During the past 12 months, did you have any problems with your emotions, nerves, or mental health that were probably caused or made worse by drinking alcohol?

ALCEMOPB¹ Len : 2 1ALC CAUSE PRBS WITH EMOT/NERVES PAST 12 MOS

	Freq	Pct
1 = Yes	2496	4.53
2 = No.....	24786	45.03
83 = DID NOT USE ALC PST 12 MOS OR USED <6 DYS Log asn.....	128	0.23
85 = BAD DATA Logically assigned.....	2	0.00
91 = NEVER USED ALCOHOL.....	15084	27.40
93 = DID NOT USE ALC PST 12 MOS OR USED <6 DYS.....	12043	21.88
94 = DON'T KNOW.....	53	0.10
97 = REFUSED.....	43	0.08
98 = BLANK (NO ANSWER).....	414	0.75

Did you continue to drink alcohol even though you thought drinking was causing you to have problems with your emotions, nerves, or mental health?

ALCEMCTD¹ Len : 2 1CONTD TO DRINK ALC DESPITE EMOT PRBS

	Freq	Pct
1 = Yes	1526	2.77
2 = No.....	966	1.75
83 = DID NOT USE ALC PST 12 MOS OR USED <6 DYS Log asn.....	128	0.23
85 = BAD DATA Logically assigned.....	1	0.00
91 = NEVER USED ALCOHOL.....	15084	27.40
93 = DID NOT USE ALC PST 12 MOS OR USED <6 DYS.....	12043	21.88
94 = DON'T KNOW.....	2	0.00
97 = REFUSED.....	45	0.08
98 = BLANK (NO ANSWER).....	468	0.85
99 = LEGITIMATE SKIP.....	24786	45.03

During the past 12 months, did you have any physical health problems that were probably caused or made worse by drinking alcohol?

ALCPHLPB¹ Len : 2 1ANY PHYS PRBS CAUSED/WORSND BY ALC PST 12 MOS

	Freq	Pct
1 = Yes	763	1.39
2 = No.....	25002	45.42
83 = DID NOT USE ALC PST 12 MOS OR USED <6 DYS Log asn.....	128	0.23
85 = BAD DATA Logically assigned.....	1	0.00
91 = NEVER USED ALCOHOL.....	15084	27.40
93 = DID NOT USE ALC PST 12 MOS OR USED <6 DYS.....	12043	21.88
94 = DON'T KNOW.....	47	0.09
97 = REFUSED.....	40	0.07
98 = BLANK (NO ANSWER).....	415	0.75
99 = LEGITIMATE SKIP.....	1526	2.77

Did you continue to drink alcohol even though you thought drinking was causing you to have physical problems?

ALCPHCTD¹ Len : 2 1CONTD TO DRINK ALC DESPITE PHYS PRBS

	Freq	Pct
1 = Yes	317	0.58
2 = No.....	443	0.80
83 = DID NOT USE ALC PST 12 MOS OR USED <6 DYS Log asn.....	128	0.23
91 = NEVER USED ALCOHOL.....	15084	27.40
93 = DID NOT USE ALC PST 12 MOS OR USED <6 DYS.....	12043	21.88
94 = DON'T KNOW.....	3	0.01
97 = REFUSED.....	40	0.07
98 = BLANK (NO ANSWER).....	463	0.84
99 = LEGITIMATE SKIP.....	26528	48.19

SUBSTANCE DEPENDENCE AND ABUSE

This question is about important activities such as working, going to school, taking care of children, doing fun things such as hobbies and sports, and spending time with friends and family.

During the past 12 months, did drinking alcohol cause you to give up or spend less time doing these types of important activities?

ALCLSACT¹	Len : 2	1LESS ACTIVITIES B/C OF ALC USE PAST 12 MOS		
			Freq	Pct
		1 = Yes	1798	3.27
		2 = No.....	25512	46.34
		83 = DID NOT USE ALC PST 12 MOS OR USED <6 DYS Log asn.....	128	0.23
		85 = BAD DATA Logically assigned	2	0.00
		91 = NEVER USED ALCOHOL.....	15084	27.40
		93 = DID NOT USE ALC PST 12 MOS OR USED <6 DYS	12043	21.88
		94 = DON'T KNOW.....	33	0.06
		97 = REFUSED	35	0.06
		98 = BLANK (NO ANSWER).....	414	0.75

Sometimes people who drink alcohol have serious problems at home, work or school - such as:

- neglecting their children
- missing work or school
- doing a poor job at work or school
- losing a job or dropping out of school

During the past 12 months, did drinking alcohol cause you to have serious problems like this either at home, work, or school?

ALCSERP¹	Len : 2	1ALC CAUSE SERS PRBS AT HOME/WORK/SCH PST 12 MOS		
			Freq	Pct
		1 = Yes	1354	2.46
		2 = No.....	25961	47.16
		83 = DID NOT USE ALC PST 12 MOS OR USED <6 DYS Log asn.....	128	0.23
		85 = BAD DATA Logically assigned	2	0.00
		91 = NEVER USED ALCOHOL.....	15084	27.40
		93 = DID NOT USE ALC PST 12 MOS OR USED <6 DYS	12043	21.88
		94 = DON'T KNOW.....	22	0.04
		97 = REFUSED	41	0.07
		98 = BLANK (NO ANSWER).....	414	0.75

During the past 12 months, did you regularly drink alcohol and then do something where being drunk might have put you in physical danger?

ALCPDANG¹	Len : 2	1DRNK ALC AND DO DANGEROUS ACTIVITIES PST 12 MOS		
			Freq	Pct
		1 = Yes	3731	6.78
		2 = No.....	23579	42.83
		83 = DID NOT USE ALC PST 12 MOS OR USED <6 DYS Log asn.....	128	0.23
		85 = BAD DATA Logically assigned	2	0.00
		91 = NEVER USED ALCOHOL.....	15084	27.40
		93 = DID NOT USE ALC PST 12 MOS OR USED <6 DYS	12043	21.88
		94 = DON'T KNOW.....	33	0.06
		97 = REFUSED	35	0.06
		98 = BLANK (NO ANSWER).....	414	0.75

During the past 12 months, did drinking alcohol cause you to do things that repeatedly got you in trouble with the law?

ALCLAWTR¹	Len : 2	1DRNK ALC CAUSE PRBS WITH LAW PAST 12 MOS		
			Freq	Pct
		1 = Yes	745	1.35
		2 = No.....	26580	48.28
		83 = DID NOT USE ALC PST 12 MOS OR USED <6 DYS Log asn.....	128	0.23
		85 = BAD DATA Logically assigned	2	0.00
		91 = NEVER USED ALCOHOL.....	15084	27.40
		93 = DID NOT USE ALC PST 12 MOS OR USED <6 DYS	12043	21.88
		94 = DON'T KNOW.....	18	0.03
		97 = REFUSED	35	0.06
		98 = BLANK (NO ANSWER).....	414	0.75

SUBSTANCE DEPENDENCE AND ABUSE

During the past 12 months, did you have any problems with family or friends that were probably caused by your drinking?

ALCFMFPB¹ Len : 2 1DRNK ALC CAUSE PRBS W/FAMILY/FRIENDS PST 12 MOS

	Freq	Pct
1 = Yes	2172	3.95
2 = No.....	25156	45.70
83 = DID NOT USE ALC PST 12 MOS OR USED <6 DYS Log asn.....	128	0.23
85 = BAD DATA Logically assigned	2	0.00
91 = NEVER USED ALCOHOL.....	15084	27.40
93 = DID NOT USE ALC PST 12 MOS OR USED <6 DYS	12043	21.88
94 = DON'T KNOW.....	19	0.03
97 = REFUSED	31	0.06
98 = BLANK (NO ANSWER).....	414	0.75

Did you continue to drink alcohol even though you thought your drinking caused problems with family or friends?

ALCFMCTD¹ Len : 2 1CONTD TO DRINK ALC DESPITE PRBS W/ FAM/FRNDS

	Freq	Pct
1 = Yes	1374	2.50
2 = No.....	793	1.44
83 = DID NOT USE ALC PST 12 MOS OR USED <6 DYS Log asn.....	128	0.23
85 = BAD DATA Logically assigned	1	0.00
91 = NEVER USED ALCOHOL.....	15084	27.40
93 = DID NOT USE ALC PST 12 MOS OR USED <6 DYS	12043	21.88
94 = DON'T KNOW.....	2	0.00
97 = REFUSED	34	0.06
98 = BLANK (NO ANSWER).....	434	0.79
99 = LEGITIMATE SKIP	25156	45.70

Think about your use of marijuana or hashish during the past 12 months as you answer these next questions.

During the past 12 months, was there a month or more when you spent a lot of your time getting or using marijuana or hashish?

MRJLOTTM¹ Len : 2 1SPENT MONTH/MORE GETTING/USING MJ PAST 12 MOS

	Freq	Pct
1 = Yes	3105	5.64
2 = No.....	3516	6.39
83 = DID NOT USE MJ PST 12 MOS OR USED <6 DYS Log asn.....	54	0.10
85 = BAD DATA Logically assigned	1	0.00
91 = NEVER USED MARIJUANA	33399	60.67
93 = DID NOT USE MJ PST 12 MOS OR USED <6 DYS	14748	26.79
94 = DON'T KNOW.....	8	0.01
97 = REFUSED	36	0.07
98 = BLANK (NO ANSWER).....	182	0.33

During the past 12 months, was there a month or more when you spent a lot of your time getting over the effects of the marijuana or hashish you used?

MRJGTOVR¹ Len : 2 1MONTH+ SPENT GETTING OVER MJ EFFECTS PST 12 MOS

	Freq	Pct
1 = Yes	96	0.17
2 = No.....	3421	6.21
83 = DID NOT USE MJ PST 12 MOS OR USED <6 DAY Log asn.....	54	0.10
91 = NEVER USED MARIJUANA	33399	60.67
93 = DID NOT USE MJ PST 12 MOS OR USED <6 DYS	14748	26.79
94 = DON'T KNOW.....	10	0.02
97 = REFUSED	33	0.06
98 = BLANK (NO ANSWER).....	183	0.33
99 = LEGITIMATE SKIP	3105	5.64

SUBSTANCE DEPENDENCE AND ABUSE

During the past 12 months, did you try to set limits on how often or how much marijuana or hashish you would use?

MRJLIMIT¹	Len : 2 1SET LIMITS ON MARIJUANA USE PAST 12 MONTHS	Freq	Pct
	1 = Yes	2497	4.54
	2 = No.....	4124	7.49
	83 = DID NOT USE MJ PST 12 MOS OR USED <6 DAY Log asn.....	54	0.10
	85 = BAD DATA Logically assigned.....	1	0.00
	91 = NEVER USED MARIJUANA	33399	60.67
	93 = DID NOT USE MJ PST 12 MOS OR USED <6 DYS	14748	26.79
	94 = DON'T KNOW.....	8	0.01
	97 = REFUSED	36	0.07
	98 = BLANK (NO ANSWER).....	182	0.33

Were you able to keep to the limits you set, or did you often use marijuana or hashish more than you intended to?

MRJKPLMT¹	Len : 2 1ABLE TO KEEP LIMITS OR USE MORE MJ PAST 12 MOS	Freq	Pct
	1 = Usually kept to the limits set.....	1944	3.53
	2 = Often used more than intended.....	547	0.99
	83 = DID NOT USE MJ PST 12 MOS OR USED <6 DAY Log asn.....	54	0.10
	91 = NEVER USED MARIJUANA	33399	60.67
	93 = DID NOT USE MJ PST 12 MOS OR USED <6 DYS	14748	26.79
	94 = DON'T KNOW.....	4	0.01
	97 = REFUSED	38	0.07
	98 = BLANK (NO ANSWER).....	191	0.35
	99 = LEGITIMATE SKIP	4124	7.49

During the past 12 months, did you need to use more marijuana or hashish than you used to in order to get the effect you wanted?

MRJNDMOR¹	Len : 2 1NEEDED MORE MJ TO GET SAME EFFECT PST 12 MOS	Freq	Pct
	1 = Yes	1745	3.17
	2 = No.....	4873	8.85
	83 = DID NOT USE MJ PST 12 MOS OR USED <6 DAY Log asn.....	54	0.10
	85 = BAD DATA Logically assigned.....	1	0.00
	91 = NEVER USED MARIJUANA	33399	60.67
	93 = DID NOT USE MJ PST 12 MOS OR USED <6 DYS	14748	26.79
	94 = DON'T KNOW.....	8	0.01
	97 = REFUSED	39	0.07
	98 = BLANK (NO ANSWER).....	182	0.33

During the past 12 months, did you notice that using the same amount of marijuana or hashish had less effect on you than it used to?

MRJLSEFX¹	Len : 2 1USING SAME AMT MJ HAD LESS EFFECT PAST 12 MOS	Freq	Pct
	1 = Yes	576	1.05
	2 = No.....	4291	7.79
	83 = DID NOT USE MJ PST 12 MOS OR USED <6 DAY Log asn.....	54	0.10
	85 = BAD DATA Logically assigned.....	1	0.00
	91 = NEVER USED MARIJUANA	33399	60.67
	93 = DID NOT USE MJ PST 12 MOS OR USED <6 DYS	14748	26.79
	94 = DON'T KNOW.....	17	0.03
	97 = REFUSED	36	0.07
	98 = BLANK (NO ANSWER).....	182	0.33
	99 = LEGITIMATE SKIP	1745	3.17

SUBSTANCE DEPENDENCE AND ABUSE

During the past 12 months, did you want to or try to cut down or stop using marijuana or hashish?

MRJCUTDN¹	Len : 2 1WANT/TRY TO CUT DOWN/STOP USING MJ PST 12 MOS		
		Freq	Pct
	1 = Yes	2984	5.42
	2 = No.....	3635	6.60
	83 = DID NOT USE MJ PST 12 MOS OR USED <6 DAY Log asn.....	54	0.10
	85 = BAD DATA Logically assigned	1	0.00
	91 = NEVER USED MARIJUANA	33399	60.67
	93 = DID NOT USE MJ PST 12 MOS OR USED <6 DYS	14748	26.79
	94 = DON'T KNOW.....	6	0.01
	97 = REFUSED	40	0.07
	98 = BLANK (NO ANSWER).....	182	0.33

During the past 12 months, were you able to cut down or stop using marijuana or hashish every time you wanted to or tried to?

MRJCUTEV¹	Len : 2 1ABLE TO CUT/STOP USING MJ EVERY TIME PST 12 MOS		
		Freq	Pct
	1 = Yes	2506	4.55
	2 = No.....	476	0.86
	83 = DID NOT USE MJ PST 12 MOS OR USED <6 DAY Log asn.....	54	0.10
	91 = NEVER USED MARIJUANA	33399	60.67
	93 = DID NOT USE MJ PST 12 MOS OR USED <6 DYS	14748	26.79
	97 = REFUSED	42	0.08
	98 = BLANK (NO ANSWER).....	189	0.34
	99 = LEGITIMATE SKIP	3635	6.60

During the past 12 months, did you have any problems with your emotions, nerves, or mental health that were probably caused or made worse by your use of marijuana or hashish?

MRJEMOPB¹	Len : 2 1MJ CAUSE PRBS WITH EMOT/NERVES PAST 12 MOS		
		Freq	Pct
	1 = Yes	821	1.49
	2 = No.....	5801	10.54
	83 = DID NOT USE MJ PST 12 MOS OR USED <6 DAY Log asn.....	54	0.10
	85 = BAD DATA Logically assigned	1	0.00
	91 = NEVER USED MARIJUANA	33399	60.67
	93 = DID NOT USE MJ PST 12 MOS OR USED <6 DYS	14748	26.79
	94 = DON'T KNOW.....	9	0.02
	97 = REFUSED	34	0.06
	98 = BLANK (NO ANSWER).....	182	0.33

Did you continue to use marijuana or hashish even though you thought it was causing you to have problems with your emotions, nerves, or mental health?

MRJEMCTD¹	Len : 2 1CONTD USING MARIJUANA DESPITE EMOT PRBS		
		Freq	Pct
	1 = Yes	536	0.97
	2 = No.....	284	0.52
	83 = DID NOT USE MJ PST 12 MOS OR USED <6 DAY Log asn.....	54	0.10
	91 = NEVER USED MARIJUANA	33399	60.67
	93 = DID NOT USE MJ PST 12 MOS OR USED <6 DYS	14748	26.79
	94 = DON'T KNOW.....	1	0.00
	97 = REFUSED	34	0.06
	98 = BLANK (NO ANSWER).....	192	0.35
	99 = LEGITIMATE SKIP	5801	10.54

SUBSTANCE DEPENDENCE AND ABUSE

During the past 12 months, did you have any physical health problems that were probably caused or made worse by your use of marijuana or hashish?

MRJPHLPB¹ Len : 2 1ANY PHYS PRBS CAUSED/WORSND BY MJ PST 12 MOS

	Freq	Pct
1 = Yes	252	0.46
2 = No.....	5837	10.60
83 = DID NOT USE MJ PST 12 MOS OR USED <6 DAY Log asn.....	54	0.10
85 = BAD DATA Logically assigned.....	1	0.00
91 = NEVER USED MARIJUANA	33399	60.67
93 = DID NOT USE MJ PST 12 MOS OR USED <6 DYS	14748	26.79
94 = DON'T KNOW.....	6	0.01
97 = REFUSED	34	0.06
98 = BLANK (NO ANSWER).....	182	0.33
99 = LEGITIMATE SKIP	536	0.97

Did you continue to use marijuana or hashish even though you thought it was causing you to have physical problems?

MRJPHCTD¹ Len : 2 1CONTD TO USE MARIJUANA DESPITE PHYS PRBS

	Freq	Pct
1 = Yes	144	0.26
2 = No.....	108	0.20
83 = DID NOT USE MJ PST 12 MOS OR USED <6 DAY Log asn.....	54	0.10
91 = NEVER USED MARIJUANA	33399	60.67
93 = DID NOT USE MJ PST 12 MOS OR USED <6 DYS	14748	26.79
97 = REFUSED	34	0.06
98 = BLANK (NO ANSWER).....	189	0.34
99 = LEGITIMATE SKIP	6373	11.58

This question is about important activities such as working, going to school, taking care of children, doing fun things such as hobbies and sports, and spending time with friends and family.

During the past 12 months, did using marijuana or hashish cause you to give up or spend less time doing these types of important activities?

MRJLSACT¹ Len : 2 1LESS ACTIVITIES B/C OF MJ USE PAST 12 MOS

	Freq	Pct
1 = Yes	960	1.74
2 = No.....	5666	10.29
83 = DID NOT USE MJ PST 12 MOS OR USED <6 DAY Log asn.....	54	0.10
85 = BAD DATA Logically assigned.....	1	0.00
91 = NEVER USED MARIJUANA	33399	60.67
93 = DID NOT USE MJ PST 12 MOS OR USED <6 DYS	14748	26.79
94 = DON'T KNOW.....	5	0.01
97 = REFUSED	34	0.06
98 = BLANK (NO ANSWER).....	182	0.33

Sometimes people who use marijuana or hashish have serious problems at home, work or school - such as:

- neglecting their children
- missing work or school
- doing a poor job at work or school
- losing a job or dropping out of school

During the past 12 months, did using marijuana or hashish cause you to have serious problems like this either at home, work, or school?

MRJSERP¹ Len : 2 1MJ CAUSE SERS PRBS AT HOME/WORK/SCH PST 12 MOS

	Freq	Pct
1 = Yes	678	1.23
2 = No.....	5948	10.80
83 = DID NOT USE MJ PST 12 MOS OR USED <6 DAY Log asn.....	54	0.10
85 = BAD DATA Logically assigned.....	1	0.00
91 = NEVER USED MARIJUANA	33399	60.67
93 = DID NOT USE MJ PST 12 MOS OR USED <6 DYS	14748	26.79
94 = DON'T KNOW.....	4	0.01
97 = REFUSED	35	0.06
98 = BLANK (NO ANSWER).....	182	0.33

SUBSTANCE DEPENDENCE AND ABUSE

During the past 12 months, did you regularly use marijuana or hashish and then do something where using marijuana or hashish might have put you in physical danger?

MRJPDANG¹ Len : 2 1USING MJ AND DO DANGEROUS ACTIVITIES PST 12 MOS

	Freq	Pct
1 = Yes	650	1.18
2 = No.....	5976	10.86
83 = DID NOT USE MJ PST 12 MOS OR USED <6 DAY Log asn.....	54	0.10
85 = BAD DATA Logically assigned.....	1	0.00
91 = NEVER USED MARIJUANA	33399	60.67
93 = DID NOT USE MJ PST 12 MOS OR USED <6 DYS	14748	26.79
94 = DON'T KNOW.....	5	0.01
97 = REFUSED	34	0.06
98 = BLANK (NO ANSWER).....	182	0.33

During the past 12 months, did using marijuana or hashish cause you to do things that repeatedly got you in trouble with the law?

MRJLAWTR¹ Len : 2 1USING MJ CAUSE PRBS WITH LAW PAST 12 MOS

	Freq	Pct
1 = Yes	320	0.58
2 = No.....	6309	11.46
83 = DID NOT USE MJ PST 12 MOS OR USED <6 DAY Log asn.....	54	0.10
85 = BAD DATA Logically assigned.....	1	0.00
91 = NEVER USED MARIJUANA	33399	60.67
93 = DID NOT USE MJ PST 12 MOS OR USED <6 DYS	14748	26.79
94 = DON'T KNOW.....	3	0.01
97 = REFUSED	33	0.06
98 = BLANK (NO ANSWER).....	182	0.33

During the past 12 months, did you have any problems with family or friends that were probably caused by your use of marijuana or hashish?

MRJFMFPB¹ Len : 2 1USING MJ CAUSE PRBS W/FAMILY/FRIENDS PST 12 MOS

	Freq	Pct
1 = Yes	639	1.16
2 = No.....	5992	10.88
83 = DID NOT USE MJ PST 12 MOS OR USED <6 DAY Log asn.....	54	0.10
85 = BAD DATA Logically assigned.....	1	0.00
91 = NEVER USED MARIJUANA	33399	60.67
93 = DID NOT USE MJ PST 12 MOS OR USED <6 DYS	14748	26.79
94 = DON'T KNOW.....	2	0.00
97 = REFUSED	32	0.06
98 = BLANK (NO ANSWER).....	182	0.33

Did you continue to use marijuana or hashish even though you thought it caused problems with family or friends?

MRJFMCTD¹ Len : 2 1CONTD TO USE MJ DESPITE PRBS W/ FAM/FRNDS

	Freq	Pct
1 = Yes	465	0.84
2 = No.....	173	0.31
83 = DID NOT USE MJ PST 12 MOS OR USED <6 DAY Log asn.....	54	0.10
91 = NEVER USED MARIJUANA	33399	60.67
93 = DID NOT USE MJ PST 12 MOS OR USED <6 DYS	14748	26.79
94 = DON'T KNOW.....	1	0.00
97 = REFUSED	32	0.06
98 = BLANK (NO ANSWER).....	185	0.34
99 = LEGITIMATE SKIP	5992	10.88

SUBSTANCE DEPENDENCE AND ABUSE

Think about your use of cocaine, (including the form of cocaine called "crack") during the past 12 months as you answer these next questions.

During the past 12 months, was there a month or more when you spent a lot of your time getting or using [COKEFILL]?

COCLOTTM¹	Len : 2	1SPENT MONTH/MORE GETTING/USING COC PAST 12 MOS		
			Freq	Pct
		1 = Yes	360	0.65
		2 = No.....	1460	2.65
		85 = BAD DATA Logically assigned.....	1	0.00
		91 = NEVER USED COCAINE	48383	87.89
		93 = DID NOT USE COCAINE IN THE PAST 12 MOS.....	4736	8.60
		94 = DON'T KNOW.....	1	0.00
		97 = REFUSED	19	0.03
		98 = BLANK (NO ANSWER).....	89	0.16

During the past 12 months, was there a month or more when you spent a lot of your time getting over the effects of the [COKEFILL] you used?

COCGTOVR¹	Len : 2	1MONTH+ SPENT GETTING OVER COC EFFECTS PST 12 MOS		
			Freq	Pct
		1 = Yes	75	0.14
		2 = No.....	1383	2.51
		91 = NEVER USED COCAINE	48383	87.89
		93 = DID NOT USE COCAINE IN THE PAST 12 MOS.....	4736	8.60
		94 = DON'T KNOW.....	1	0.00
		97 = REFUSED	21	0.04
		98 = BLANK (NO ANSWER).....	90	0.16
		99 = LEGITIMATE SKIP	360	0.65

During the past 12 months, did you try to set limits on how often or how much [COKEFILL] you would use?

COCLIMIT¹	Len : 2	1SET LIMITS ON COCAINE USE PAST 12 MONTHS		
			Freq	Pct
		1 = Yes	753	1.37
		2 = No.....	1058	1.92
		85 = BAD DATA Logically assigned.....	1	0.00
		91 = NEVER USED COCAINE	48383	87.89
		93 = DID NOT USE COCAINE IN THE PAST 12 MOS.....	4736	8.60
		94 = DON'T KNOW.....	5	0.01
		97 = REFUSED	24	0.04
		98 = BLANK (NO ANSWER).....	89	0.16

Were you able to keep to the limits you set, or did you often use [COKEFILL] more than you intended to?

COCKPLMT¹	Len : 2	1ABLE TO KEEP LIMITS OR USED MORE COC PST 12 MOS		
			Freq	Pct
		1 = Usually kept to the limits set.....	557	1.01
		2 = Often used more than intended.....	196	0.36
		85 = BAD DATA Logically assigned.....	1	0.00
		91 = NEVER USED COCAINE	48383	87.89
		93 = DID NOT USE COCAINE IN THE PAST 12 MOS.....	4736	8.60
		97 = REFUSED	24	0.04
		98 = BLANK (NO ANSWER).....	94	0.17
		99 = LEGITIMATE SKIP	1058	1.92

During the past 12 months, did you need to use more [COKEFILL] than you used to in order to get the effect you wanted?

COCNDMOR¹	Len : 2	1NEEDED MORE COC TO GET SAME EFFECT PST 12 MOS		
			Freq	Pct
		1 = Yes	337	0.61
		2 = No.....	1479	2.69
		85 = BAD DATA Logically assigned.....	1	0.00
		91 = NEVER USED COCAINE	48383	87.89
		93 = DID NOT USE COCAINE IN THE PAST 12 MOS.....	4736	8.60
		94 = DON'T KNOW.....	5	0.01
		97 = REFUSED	19	0.03
		98 = BLANK (NO ANSWER).....	89	0.16

SUBSTANCE DEPENDENCE AND ABUSE

During the past 12 months, did you notice that using the same amount of [COKEFILL] had less effect on you than it used to?

COCLSEFX¹	Len : 2 1USING SAME AMT COC HAD LESS EFFECT PAST 12 MOS		
		Freq	Pct
	1 = Yes	119	0.22
	2 = No.....	1357	2.47
	85 = BAD DATA Logically assigned.....	1	0.00
	91 = NEVER USED COCAINE	48383	87.89
	93 = DID NOT USE COCAINE IN THE PAST 12 MOS	4736	8.60
	94 = DON'T KNOW.....	5	0.01
	97 = REFUSED	22	0.04
	98 = BLANK (NO ANSWER).....	89	0.16
	99 = LEGITIMATE SKIP	337	0.61

During the past 12 months, did you want to or try to cut down or stop using [COKEFILL]?

COCCUTDN¹	Len : 2 1WANT/TRY TO CUT DOWN/STOP USING COC PAST 12 MOS		
		Freq	Pct
	1 = Yes	973	1.77
	2 = No.....	843	1.53
	85 = BAD DATA Logically assigned.....	1	0.00
	91 = NEVER USED COCAINE	48383	87.89
	93 = DID NOT USE COCAINE IN THE PAST 12 MOS	4736	8.60
	94 = DON'T KNOW.....	2	0.00
	97 = REFUSED	22	0.04
	98 = BLANK (NO ANSWER).....	89	0.16

During the past 12 months, were you able to cut down or stop using [COKEFILL] every time you wanted to or tried to?

COCCUTEV¹	Len : 2 1ABLE TO CUT/STOP USING COC EVERY TIME PAST 12 MOS		
		Freq	Pct
	1 = Yes	831	1.51
	2 = No.....	140	0.25
	91 = NEVER USED COCAINE	48383	87.89
	93 = DID NOT USE COCAINE IN THE PAST 12 MOS	4736	8.60
	94 = DON'T KNOW.....	1	0.00
	97 = REFUSED	23	0.04
	98 = BLANK (NO ANSWER).....	92	0.17
	99 = LEGITIMATE SKIP	843	1.53

During the past 12 months, did you cut down or stop using [COKEFILL] at least one time?

COCCUT1X¹	Len : 2 1CUT DOWN/STOP USING COC AT LEAST 1X PST 12 MOS		
		Freq	Pct
	1 = Yes	417	0.76
	2 = No.....	563	1.02
	85 = BAD DATA Logically assigned.....	1	0.00
	91 = NEVER USED COCAINE	48383	87.89
	93 = DID NOT USE COCAINE IN THE PAST 12 MOS	4736	8.60
	94 = DON'T KNOW.....	6	0.01
	97 = REFUSED	23	0.04
	98 = BLANK (NO ANSWER).....	89	0.16
	99 = LEGITIMATE SKIP	831	1.51

During the past 12 months, have you felt kind of blue or down when you cut down or stopped using [COKEFILL]?

COCFBLU¹	Len : 2 1WHEN CUT DOWN ON COC, FELT BLUE PAST 12 MONTHS		
		Freq	Pct
	1 = Yes	309	0.56
	2 = No.....	938	1.70
	91 = NEVER USED COCAINE	48383	87.89
	93 = DID NOT USE COCAINE IN THE PAST 12 MOS	4736	8.60
	97 = REFUSED	24	0.04
	98 = BLANK (NO ANSWER).....	96	0.17
	99 = LEGITIMATE SKIP	563	1.02

SUBSTANCE DEPENDENCE AND ABUSE

Please look at the symptoms listed below. During the past 12 months, did you have 2 or more of these symptoms after you cut back or stopped using [COKEFILL]?

- Feeling tired or exhausted
- Having bad dreams
- Having trouble sleeping or sleeping more than you normally do
- Feeling hungry more often
- Feeling either very slowed down or like you couldn't sit still

COCWD2SX¹ Len : 2 1HAD 2+ COC WITHDRAWAL SYMPTOMS PST 12 MOS

	Freq	Pct
1 = Yes	249	0.45
2 = No.....	60	0.11
91 = NEVER USED COCAINE	48383	87.89
93 = DID NOT USE COCAINE IN THE PAST 12 MOS	4736	8.60
97 = REFUSED	24	0.04
98 = BLANK (NO ANSWER).....	96	0.17
99 = LEGITIMATE SKIP	1501	2.73

Please look at the symptoms listed below. During the past 12 months, did you have 2 or more of these symptoms at the same time that lasted for longer than a day after you cut back or stopped using [COKEFILL]?

- Feeling tired or exhausted
- Having bad dreams
- Having trouble sleeping or sleeping more than you normally do
- Feeling hungry more often
- Feeling either very slowed down or like you couldn't sit still

COCWDSMT¹ Len : 2 1HAD 2+ COC WDRAW SYM AT SAME TIME PAST 12 MOS

	Freq	Pct
1 = Yes	199	0.36
2 = No.....	50	0.09
91 = NEVER USED COCAINE	48383	87.89
93 = DID NOT USE COCAINE IN THE PAST 12 MOS	4736	8.60
97 = REFUSED	24	0.04
98 = BLANK (NO ANSWER).....	96	0.17
99 = LEGITIMATE SKIP	1561	2.84

During the past 12 months, did you have any problems with your emotions, nerves, or mental health that were probably caused or made worse by your use of [COKEFILL]?

COCEMOPB¹ Len : 2 1COC CAUSE PRBS WITH EMOT/NERVES PAST 12 MOS

	Freq	Pct
1 = Yes	361	0.66
2 = No.....	1456	2.64
85 = BAD DATA Logically assigned.....	1	0.00
91 = NEVER USED COCAINE	48383	87.89
93 = DID NOT USE COCAINE IN THE PAST 12 MOS	4736	8.60
94 = DON'T KNOW.....	4	0.01
97 = REFUSED	19	0.03
98 = BLANK (NO ANSWER).....	89	0.16

Did you continue to use [COKEFILL] even though you thought it was causing you to have problems with your emotions, nerves, or mental health?

COCEMCTD¹ Len : 2 1CONTD TO USE COC DESPITE EMOT PRBS

	Freq	Pct
1 = Yes	200	0.36
2 = No.....	160	0.29
91 = NEVER USED COCAINE	48383	87.89
93 = DID NOT USE COCAINE IN THE PAST 12 MOS	4736	8.60
94 = DON'T KNOW.....	1	0.00
97 = REFUSED	19	0.03
98 = BLANK (NO ANSWER).....	94	0.17
99 = LEGITIMATE SKIP	1456	2.64

SUBSTANCE DEPENDENCE AND ABUSE

During the past 12 months, did you have any physical health problems that were probably caused or made worse by your use of [COKEFILL]?

COCPHLPB¹ Len : 2 1ANY PHYS PRBS CAUSED/WORSND BY COC PST 12 MOS

	Freq	Pct
1 = Yes	87	0.16
2 = No.....	1529	2.78
85 = BAD DATA Logically assigned.....	1	0.00
91 = NEVER USED COCAINE	48383	87.89
93 = DID NOT USE COCAINE IN THE PAST 12 MOS	4736	8.60
94 = DON'T KNOW.....	5	0.01
97 = REFUSED	19	0.03
98 = BLANK (NO ANSWER).....	89	0.16
99 = LEGITIMATE SKIP	200	0.36

Did you continue to use [COKEFILL] even though you thought it was causing you to have physical problems?

COCPHCTD¹ Len : 2 1CONTD TO USE COC DESPITE PHYS PRBS

	Freq	Pct
1 = Yes	35	0.06
2 = No.....	52	0.09
91 = NEVER USED COCAINE	48383	87.89
93 = DID NOT USE COCAINE IN THE PAST 12 MOS	4736	8.60
97 = REFUSED	19	0.03
98 = BLANK (NO ANSWER).....	95	0.17
99 = LEGITIMATE SKIP	1729	3.14

This question is about important activities such as working, going to school, taking care of children, doing fun things such as hobbies and sports, and spending time with friends and family.

During the past 12 months, did using [COKEFILL] cause you to give up or spend less time doing these types of important activities?

COCLSACT¹ Len : 2 1LESS ACTIVITIES B/C OF COC USE PAST 12 MOS

	Freq	Pct
1 = Yes	280	0.51
2 = No.....	1536	2.79
85 = BAD DATA Logically assigned.....	1	0.00
91 = NEVER USED COCAINE	48383	87.89
93 = DID NOT USE COCAINE IN THE PAST 12 MOS	4736	8.60
94 = DON'T KNOW.....	4	0.01
97 = REFUSED	20	0.04
98 = BLANK (NO ANSWER).....	89	0.16

Sometimes people who use [COKEFILL] have serious problems at home, work or school - such as:

- neglecting their children
- missing work or school
- doing a poor job at work or school
- losing a job or dropping out of school

During the past 12 months, did using [COKEFILL] cause you to have serious problems like this either at home, work, or school?

COCSERP¹ Len : 2 1COC CAUSE SERS PRBS AT HOME/WORK/SCH PST 12 MOS

	Freq	Pct
1 = Yes	248	0.45
2 = No.....	1570	2.85
85 = BAD DATA Logically assigned.....	1	0.00
91 = NEVER USED COCAINE	48383	87.89
93 = DID NOT USE COCAINE IN THE PAST 12 MOS	4736	8.60
94 = DON'T KNOW.....	3	0.01
97 = REFUSED	19	0.03
98 = BLANK (NO ANSWER).....	89	0.16

SUBSTANCE DEPENDENCE AND ABUSE

During the past 12 months, did you regularly use [COKEFILL] and then do something where using [COKEFILL] might have put you in physical danger?

COCPDANG¹ Len : 2 1USING COC AND DO DANGEROUS ACTIVITIES PST 12 MOS

	Freq	Pct
1 = Yes	242	0.44
2 = No.....	1576	2.86
85 = BAD DATA Logically assigned	1	0.00
91 = NEVER USED COCAINE	48383	87.89
93 = DID NOT USE COCAINE IN THE PAST 12 MOS	4736	8.60
94 = DON'T KNOW.....	3	0.01
97 = REFUSED	19	0.03
98 = BLANK (NO ANSWER).....	89	0.16

During the past 12 months, did using [COKEFILL] cause you to do things that repeatedly got you in trouble with the law?

COCLAWTR¹ Len : 2 1USING COC CAUSE PRBS WITH LAW PAST 12 MOS

	Freq	Pct
1 = Yes	84	0.15
2 = No.....	1735	3.15
85 = BAD DATA Logically assigned	1	0.00
91 = NEVER USED COCAINE	48383	87.89
93 = DID NOT USE COCAINE IN THE PAST 12 MOS	4736	8.60
94 = DON'T KNOW.....	3	0.01
97 = REFUSED	18	0.03
98 = BLANK (NO ANSWER).....	89	0.16

During the past 12 months, did you have any problems with family or friends that were probably caused by your use of [COKEFILL]?

COCFMFPB¹ Len : 2 1USING COC CAUSE PRBS W/FAMILY/FRIENDS PST 12 MOS

	Freq	Pct
1 = Yes	276	0.50
2 = No.....	1541	2.80
85 = BAD DATA Logically assigned	1	0.00
91 = NEVER USED COCAINE	48383	87.89
93 = DID NOT USE COCAINE IN THE PAST 12 MOS	4736	8.60
94 = DON'T KNOW.....	3	0.01
97 = REFUSED	20	0.04
98 = BLANK (NO ANSWER).....	89	0.16

Did you continue to use [COKEFILL] even though you thought it caused problems with family or friends?

COCFMCTD¹ Len : 2 1CONTD TO USE COC DESPITE PRBS W/ FAM/FRNDS

	Freq	Pct
1 = Yes	186	0.34
2 = No.....	90	0.16
85 = BAD DATA Logically assigned	1	0.00
91 = NEVER USED COCAINE	48383	87.89
93 = DID NOT USE COCAINE IN THE PAST 12 MOS	4736	8.60
97 = REFUSED	20	0.04
98 = BLANK (NO ANSWER).....	92	0.17
99 = LEGITIMATE SKIP	1541	2.80

SUBSTANCE DEPENDENCE AND ABUSE

NOTE: The heroin variables in the SUBSTANCE DEPENDENCE AND ABUSE module take into account information from follow-up questions that were added to the SPECIAL DRUGS module in 2002 for the variables HRSMKREC and HRSNFREC. Respondents who had not previously reported heroin use in the past 12 months but who reported on follow-up that they smoked or sniffed heroin in the past 12 months were asked the heroin questions in the SUBSTANCE DEPENDENCE AND ABUSE module.

Think about your use of heroin during the past 12 months as you answer these next questions.

During the past 12 months, was there a month or more when you spent a lot of your time getting or using heroin?

HERLOTTM¹ Len : 2 1SPENT MON/MORE GETTING/USING HEROIN PST 12 MOS

	Freq	Pct
1 = Yes	58	0.11
2 = No.....	87	0.16
91 = NEVER USED HEROIN.....	54326	98.69
93 = DID NOT USE HEROIN IN THE PAST 12 MOS	537	0.98
94 = DON'T KNOW.....	1	0.00
97 = REFUSED	2	0.00
98 = BLANK (NO ANSWER).....	38	0.07

During the past 12 months, was there a month or more when you spent a lot of your time getting over the effects of the heroin you used?

HERGTOVR¹ Len : 2 1MONTH+ SPENT GETTING OVR HEROIN EFFECTS PST 12 MO

	Freq	Pct
1 = Yes.....	4	0.01
2 = No.....	82	0.15
91 = NEVER USED HEROIN.....	54326	98.69
93 = DID NOT USE HEROIN IN THE PAST 12 MOS	537	0.98
94 = DON'T KNOW.....	2	0.00
97 = REFUSED	2	0.00
98 = BLANK (NO ANSWER).....	38	0.07
99 = LEGITIMATE SKIP	58	0.11

During the past 12 months, did you try to set limits on how often or how much heroin you would use?

HERLIMIT¹ Len : 2 1SET LIMITS ON HEROIN USE PAST 12 MONTHS

	Freq	Pct
1 = Yes	65	0.12
2 = No.....	79	0.14
91 = NEVER USED HEROIN.....	54326	98.69
93 = DID NOT USE HEROIN IN THE PAST 12 MOS	537	0.98
94 = DON'T KNOW.....	1	0.00
97 = REFUSED	3	0.01
98 = BLANK (NO ANSWER).....	38	0.07

Were you able to keep to the limits you set, or did you often use heroin more than you intended to?

HERKPLMT¹ Len : 2 1ABLE TO KEEP LIMT OR USE MORE HEROIN PST 12 MOS

	Freq	Pct
1 = Usually kept to the limits set.....	29	0.05
2 = Often used more than intended.....	36	0.07
91 = NEVER USED HEROIN.....	54326	98.69
93 = DID NOT USE HEROIN IN THE PAST 12 MOS	537	0.98
97 = REFUSED	3	0.01
98 = BLANK (NO ANSWER).....	39	0.07
99 = LEGITIMATE SKIP	79	0.14

During the past 12 months, did you need to use more heroin than you used to in order to get the effect you wanted?

HERNDMOR¹ Len : 2 1NEEDED MORE HEROIN TO GET SME EFFECT PST 12 MOS

	Freq	Pct
1 = Yes	52	0.09
2 = No.....	92	0.17
91 = NEVER USED HEROIN.....	54326	98.69
93 = DID NOT USE HEROIN IN THE PAST 12 MOS	537	0.98
94 = DON'T KNOW.....	1	0.00
97 = REFUSED	3	0.01
98 = BLANK (NO ANSWER).....	38	0.07

SUBSTANCE DEPENDENCE AND ABUSE

During the past 12 months, did you notice that using the same amount of heroin had less effect on you than it used to?

HERLSEFX¹ Len : 2 1USING SME AMT HEROIN HAD LESS EFFECT PST 12 MOS

	Freq	Pct
1 = Yes	9	0.02
2 = No.....	83	0.15
91 = NEVER USED HEROIN.....	54326	98.69
93 = DID NOT USE HEROIN IN THE PAST 12 MOS	537	0.98
94 = DON'T KNOW.....	1	0.00
97 = REFUSED	3	0.01
98 = BLANK (NO ANSWER).....	38	0.07
99 = LEGITIMATE SKIP	52	0.09

During the past 12 months, did you want to or try to cut down or stop using heroin?

HERCUTDN¹ Len : 2 1WANT/TRY CUT DOWN/STOP USNG HEROIN PST 12 MOS

	Freq	Pct
1 = Yes	84	0.15
2 = No.....	60	0.11
91 = NEVER USED HEROIN.....	54326	98.69
93 = DID NOT USE HEROIN IN THE PAST 12 MOS	537	0.98
94 = DON'T KNOW.....	1	0.00
97 = REFUSED	3	0.01
98 = BLANK (NO ANSWER).....	38	0.07

During the past 12 months, were you able to cut down or stop using heroin every time you wanted to or tried to?

HERCUTEV¹ Len : 2 1ABLE TO CUT/STOP USNG HEROIN EVRY TIME PST 12 MOS

	Freq	Pct
1 = Yes	55	0.10
2 = No.....	29	0.05
91 = NEVER USED HEROIN.....	54326	98.69
93 = DID NOT USE HEROIN IN THE PAST 12 MOS	537	0.98
97 = REFUSED	3	0.01
98 = BLANK (NO ANSWER).....	39	0.07
99 = LEGITIMATE SKIP	60	0.11

During the past 12 months, did you cut down or stop using heroin at least one time?

HERCUT1X¹ Len : 2 1CUT DOWN/STOP USNG HEROIN AT LEAST 1X PST 12 MOS

	Freq	Pct
1 = Yes	35	0.06
2 = No.....	54	0.10
91 = NEVER USED HEROIN.....	54326	98.69
93 = DID NOT USE HEROIN IN THE PAST 12 MOS	537	0.98
94 = DON'T KNOW.....	1	0.00
97 = REFUSED	3	0.01
98 = BLANK (NO ANSWER).....	38	0.07
99 = LEGITIMATE SKIP	55	0.10

SUBSTANCE DEPENDENCE AND ABUSE

Please look at the symptoms listed below. During the past 12 months, did you have 3 or more of these symptoms after you cut back or stopped using heroin?

- Feeling kind of blue or down
- Vomiting or feeling nauseous
- Having cramps or muscle aches
- Having teary eyes or a runny nose
- Feeling sweaty, having enlarged eye pupils, or having body hair standing up on your skin
- Having diarrhea
- Yawning
- Having a fever
- Having trouble sleeping

HERWD3SX¹	Len : 2	1HAD 3+ HEROIN WITHDRAWAL SYMPTOMS PST 12 MOS		
			Freq	Pct
		1 = Yes	56	0.10
		2 = No.....	34	0.06
		91 = NEVER USED HEROIN.....	54326	98.69
		93 = DID NOT USE HEROIN IN THE PAST 12 MOS	537	0.98
		97 = REFUSED	3	0.01
		98 = BLANK (NO ANSWER).....	39	0.07
		99 = LEGITIMATE SKIP	54	0.10

Please look at the symptoms listed below. During the past 12 months, did you have 3 or more of these symptoms at the same time that lasted for longer than a day after you cut back or stopped using heroin?

- Feeling kind of blue or down
- Vomiting or feeling nauseous
- Having cramps or muscle aches
- Having teary eyes or a runny nose
- Feeling sweaty, having enlarged eye pupils, or having body hair standing up on your skin
- Having diarrhea
- Yawning
- Having a fever
- Having trouble sleeping

HERWDSMT¹	Len : 2	1HAD 3+ HEROIN WDRAW SYM SAME TIME PST 12 MOS		
			Freq	Pct
		1 = Yes	51	0.09
		2 = No.....	5	0.01
		91 = NEVER USED HEROIN.....	54326	98.69
		93 = DID NOT USE HEROIN IN THE PAST 12 MOS	537	0.98
		97 = REFUSED	3	0.01
		98 = BLANK (NO ANSWER).....	39	0.07
		99 = LEGITIMATE SKIP	88	0.16

During the past 12 months, did you have any problems with your emotions, nerves, or mental health that were probably caused or made worse by your use of heroin?

HEREMOPB¹	Len : 2	1HEROIN CAUSE PRBS W/EMOT/NERVES PAST 12 MOS		
			Freq	Pct
		1 = Yes	50	0.09
		2 = No.....	93	0.17
		91 = NEVER USED HEROIN.....	54326	98.69
		93 = DID NOT USE HEROIN IN THE PAST 12 MOS	537	0.98
		94 = DON'T KNOW.....	2	0.00
		97 = REFUSED	3	0.01
		98 = BLANK (NO ANSWER).....	38	0.07

SUBSTANCE DEPENDENCE AND ABUSE

Did you continue to use heroin even though you thought it was causing you to have problems with your emotions, nerves, or mental health?

HEREMCTD¹ Len : 2 1CONTD TO USE HEROIN DESPITE EMOT PRBS

	Freq	Pct
1 = Yes	39	0.07
2 = No.....	11	0.02
91 = NEVER USED HEROIN.....	54326	98.69
93 = DID NOT USE HEROIN IN THE PAST 12 MOS	537	0.98
97 = REFUSED	3	0.01
98 = BLANK (NO ANSWER).....	40	0.07
99 = LEGITIMATE SKIP	93	0.17

During the past 12 months, did you have any physical health problems that were probably caused or made worse by your use of heroin?

HERPHLPB¹ Len : 2 1ANY PHYS PRBS CAUSED/WORSND BY HEROIN PST 12 MOS

	Freq	Pct
1 = Yes	7	0.01
2 = No.....	97	0.18
91 = NEVER USED HEROIN.....	54326	98.69
93 = DID NOT USE HEROIN IN THE PAST 12 MOS	537	0.98
94 = DON'T KNOW.....	2	0.00
97 = REFUSED	3	0.01
98 = BLANK (NO ANSWER).....	38	0.07
99 = LEGITIMATE SKIP	39	0.07

Did you continue to use heroin even though you thought it was causing you to have physical problems?

HERPHCTD¹ Len : 2 1CONTD TO USE HEROIN DESPITE PHYS PRBS

	Freq	Pct
1 = Yes	2	0.00
2 = No.....	5	0.01
91 = NEVER USED HEROIN.....	54326	98.69
93 = DID NOT USE HEROIN IN THE PAST 12 MOS	537	0.98
97 = REFUSED	3	0.01
98 = BLANK (NO ANSWER).....	40	0.07
99 = LEGITIMATE SKIP	136	0.25

This question is about important activities such as working, going to school, taking care of children, doing fun things such as hobbies and sports, and spending time with friends and family.

During the past 12 months, did using heroin cause you to give up or spend less time doing these types of important activities?

HERLSACT¹ Len : 2 1LESS ACTIVITIES B/C OF HEROIN USE PAST 12 MOS

	Freq	Pct
1 = Yes	53	0.10
2 = No.....	90	0.16
91 = NEVER USED HEROIN.....	54326	98.69
93 = DID NOT USE HEROIN IN THE PAST 12 MOS	537	0.98
94 = DON'T KNOW.....	2	0.00
97 = REFUSED	3	0.01
98 = BLANK (NO ANSWER).....	38	0.07

SUBSTANCE DEPENDENCE AND ABUSE

Sometimes people who use heroin have serious problems at home, work or school - such as:

- neglecting their children
- missing work or school
- doing a poor job at work or school
- losing a job or dropping out of school

During the past 12 months, did using heroin cause you to have serious problems like this either at home, work, or school?

HERSERPB¹ Len : 2 1HEROIN CAUSE SER PRB AT HOM/WRK/SCH PST 12 MOS

	Freq	Pct
1 = Yes	45	0.08
2 = No.....	99	0.18
91 = NEVER USED HEROIN.....	54326	98.69
93 = DID NOT USE HEROIN IN THE PAST 12 MOS	537	0.98
94 = DON'T KNOW.....	1	0.00
97 = REFUSED	3	0.01
98 = BLANK (NO ANSWER).....	38	0.07

During the past 12 months, did you regularly use heroin and then do something where using heroin might have put you in physical danger?

HERPDANG¹ Len : 2 1USING HEROIN & DO DANGEROUS ACTIVS PST 12 MOS

	Freq	Pct
1 = Yes.....	43	0.08
2 = No.....	101	0.18
91 = NEVER USED HEROIN.....	54326	98.69
93 = DID NOT USE HEROIN IN THE PAST 12 MOS	537	0.98
94 = DON'T KNOW.....	1	0.00
97 = REFUSED	3	0.01
98 = BLANK (NO ANSWER).....	38	0.07

During the past 12 months, did using heroin cause you to do things that repeatedly got you in trouble with the law?

HERLAWTR¹ Len : 2 1USING HEROIN CAUSE PRBS WITH LAW PAST 12 MOS

	Freq	Pct
1 = Yes.....	26	0.05
2 = No.....	118	0.21
91 = NEVER USED HEROIN.....	54326	98.69
93 = DID NOT USE HEROIN IN THE PAST 12 MOS	537	0.98
94 = DON'T KNOW.....	1	0.00
97 = REFUSED	3	0.01
98 = BLANK (NO ANSWER).....	38	0.07

During the past 12 months, did you have any problems with family or friends that were probably caused by your use of heroin?

HERFMFPB¹ Len : 2 1USING HEROIN CAUSE PRBS W/FAM/FRNDS PST 12 MOS

	Freq	Pct
1 = Yes.....	50	0.09
2 = No.....	93	0.17
91 = NEVER USED HEROIN.....	54326	98.69
93 = DID NOT USE HEROIN IN THE PAST 12 MOS	537	0.98
94 = DON'T KNOW.....	1	0.00
97 = REFUSED	4	0.01
98 = BLANK (NO ANSWER).....	38	0.07

Did you continue to use heroin even though you thought it caused problems with family or friends?

HERFMCTD¹ Len : 2 1CONTD TO USE HEROIN DESPITE PRBS W/FAM/FRNDS

	Freq	Pct
1 = Yes.....	40	0.07
2 = No.....	10	0.02
91 = NEVER USED HEROIN.....	54326	98.69
93 = DID NOT USE HEROIN IN THE PAST 12 MOS	537	0.98
97 = REFUSED	4	0.01
98 = BLANK (NO ANSWER).....	39	0.07
99 = LEGITIMATE SKIP	93	0.17

SUBSTANCE DEPENDENCE AND ABUSE

Think about your use of hallucinogens, such as LSD, "acid", PCP, "Ecstasy", psilocybin (mushrooms), mescaline, or peyote during the past 12 months as you answer these next questions.

During the past 12 months, was there a month or more when you spent a lot of your time getting or using hallucinogens?

HALLOTTM¹	Len : 2 1SPENT MON/MORE GETTING/USING HALLUC PST 12 MOS		
		Freq	Pct
	1 = Yes	128	0.23
	2 = No.....	1600	2.91
	91 = NEVER USED HALLUCINOGENS	47370	86.05
	93 = DID NOT USE HALLUCINOGENS IN THE PAST 12 MOS	5613	10.20
	94 = DON'T KNOW.....	2	0.00
	97 = REFUSED	4	0.01
	98 = BLANK (NO ANSWER).....	332	0.60

During the past 12 months, was there a month or more when you spent a lot of your time getting over the effects of the hallucinogens you used?

HALGTOVR¹	Len : 2 1MONTH+ SPENT GETTING OVR HALLUC EFFECTS PST 12 MO		
		Freq	Pct
	1 = Yes	45	0.08
	2 = No.....	1552	2.82
	91 = NEVER USED HALLUCINOGENS	47370	86.05
	93 = DID NOT USE HALLUCINOGENS IN THE PAST 12 MOS	5613	10.20
	94 = DON'T KNOW.....	4	0.01
	97 = REFUSED	5	0.01
	98 = BLANK (NO ANSWER).....	332	0.60
	99 = LEGITIMATE SKIP	128	0.23

During the past 12 months, did you try to set limits on how often or how much hallucinogens you would use?

HALLIMIT¹	Len : 2 1SET LIMITS ON HALLUCINOGEN USE PAST 12 MONTHS		
		Freq	Pct
	1 = Yes	400	0.73
	2 = No.....	1320	2.40
	91 = NEVER USED HALLUCINOGENS	47370	86.05
	93 = DID NOT USE HALLUCINOGENS IN THE PAST 12 MOS	5613	10.20
	94 = DON'T KNOW.....	7	0.01
	97 = REFUSED	7	0.01
	98 = BLANK (NO ANSWER).....	332	0.60

Were you able to keep to the limits you set, or did you often use hallucinogens more than you intended to?

HALKPLMT¹	Len : 2 1ABLE TO KEEP LIMT OR USE MORE HALLUC PST 12 MOS		
		Freq	Pct
	1 = Usually kept to the limits set.....	369	0.67
	2 = Often used more than intended.....	31	0.06
	91 = NEVER USED HALLUCINOGENS	47370	86.05
	93 = DID NOT USE HALLUCINOGENS IN THE PAST 12 MOS	5613	10.20
	97 = REFUSED	7	0.01
	98 = BLANK (NO ANSWER).....	339	0.62
	99 = LEGITIMATE SKIP	1320	2.40

During the past 12 months, did you need to use more hallucinogens than you used to in order to get the effect you wanted?

HALNDMOR¹	Len : 2 1NEEDED MORE HALLUC TO GET SME EFFECT PST 12 MOS		
		Freq	Pct
	1 = Yes	132	0.24
	2 = No.....	1591	2.89
	91 = NEVER USED HALLUCINOGENS	47370	86.05
	93 = DID NOT USE HALLUCINOGENS IN THE PAST 12 MOS	5613	10.20
	94 = DON'T KNOW.....	6	0.01
	97 = REFUSED	5	0.01
	98 = BLANK (NO ANSWER).....	332	0.60

SUBSTANCE DEPENDENCE AND ABUSE

During the past 12 months, did you notice that using the same amount of hallucinogens had less effect on you than it used to?

HALLSEFX¹	Len : 2 1USING SME AMT HALLUC HAD LESS EFFECT PAST 12 MOS		
		Freq	Pct
	1 = Yes	70	0.13
	2 = No.....	1516	2.75
	91 = NEVER USED HALLUCINOGENS	47370	86.05
	93 = DID NOT USE HALLUCINOGENS IN THE PAST 12 MOS	5613	10.20
	94 = DON'T KNOW.....	7	0.01
	97 = REFUSED	9	0.02
	98 = BLANK (NO ANSWER).....	332	0.60
	99 = LEGITIMATE SKIP	132	0.24

During the past 12 months, did you want to or try to cut down or stop using hallucinogens?

HALCUTDN¹	Len : 2 1WANT/TRY CUT DOWN/STOP USING HALLUC PST 12 MOS		
		Freq	Pct
	1 = Yes	496	0.90
	2 = No.....	1222	2.22
	91 = NEVER USED HALLUCINOGENS	47370	86.05
	93 = DID NOT USE HALLUCINOGENS IN THE PAST 12 MOS	5613	10.20
	94 = DON'T KNOW.....	4	0.01
	97 = REFUSED	12	0.02
	98 = BLANK (NO ANSWER).....	332	0.60

During the past 12 months, were you able to cut down or stop using hallucinogens every time you wanted to or tried to?

HALCUTEV¹	Len : 2 1ABLE TO CUT/STOP USING HALLUC EVRY TIME PST 12 MO		
		Freq	Pct
	1 = Yes	460	0.84
	2 = No.....	35	0.06
	91 = NEVER USED HALLUCINOGENS	47370	86.05
	93 = DID NOT USE HALLUCINOGENS IN THE PAST 12 MOS	5613	10.20
	94 = DON'T KNOW.....	1	0.00
	97 = REFUSED	12	0.02
	98 = BLANK (NO ANSWER).....	336	0.61
	99 = LEGITIMATE SKIP	1222	2.22

During the past 12 months, did you have any problems with your emotions, nerves, or mental health that were probably caused or made worse by your use of hallucinogens?

HALEMOPB¹	Len : 2 1HALLUC CAUSE PRBS W/EMOT/NERVES PAST 12 MOS		
		Freq	Pct
	1 = Yes	154	0.28
	2 = No.....	1566	2.84
	91 = NEVER USED HALLUCINOGENS	47370	86.05
	93 = DID NOT USE HALLUCINOGENS IN THE PAST 12 MOS	5613	10.20
	94 = DON'T KNOW.....	5	0.01
	97 = REFUSED	9	0.02
	98 = BLANK (NO ANSWER).....	332	0.60

Did you continue to use hallucinogens even though you thought this was causing you to have problems with your emotions, nerves, or mental health?

HALEMCTD¹	Len : 2 1CONTD TO USE HALLUC DESPITE EMOT PRBS		
		Freq	Pct
	1 = Yes	79	0.14
	2 = No.....	75	0.14
	91 = NEVER USED HALLUCINOGENS	47370	86.05
	93 = DID NOT USE HALLUCINOGENS IN THE PAST 12 MOS	5613	10.20
	97 = REFUSED	9	0.02
	98 = BLANK (NO ANSWER).....	337	0.61
	99 = LEGITIMATE SKIP	1566	2.84

SUBSTANCE DEPENDENCE AND ABUSE

During the past 12 months, did you have any physical health problems that were probably caused or made worse by your use of hallucinogens?

HALPHLPB¹ Len : 2 1ANY PHYS PRBS CAUSED/WORSND BY HALLUC PST 12 MOS

	Freq	Pct
1 = Yes	29	0.05
2 = No.....	1611	2.93
91 = NEVER USED HALLUCINOGENS	47370	86.05
93 = DID NOT USE HALLUCINOGENS IN THE PAST 12 MOS	5613	10.20
94 = DON'T KNOW.....	6	0.01
97 = REFUSED	9	0.02
98 = BLANK (NO ANSWER).....	332	0.60
99 = LEGITIMATE SKIP	79	0.14

Did you continue to use hallucinogens even though you thought this was causing you to have physical problems?

HALPHCTD¹ Len : 2 1CONTD TO USE HALLUC DESPITE PHYS PRBS

	Freq	Pct
1 = Yes	8	0.01
2 = No.....	21	0.04
91 = NEVER USED HALLUCINOGENS	47370	86.05
93 = DID NOT USE HALLUCINOGENS IN THE PAST 12 MOS	5613	10.20
97 = REFUSED	9	0.02
98 = BLANK (NO ANSWER).....	338	0.61
99 = LEGITIMATE SKIP	1690	3.07

This question is about important activities such as working, going to school, taking care of children, doing fun things such as hobbies and sports, and spending time with friends and family.

During the past 12 months, did using hallucinogens cause you to give up or spend less time doing these types of important activities?

HALLSACT¹ Len : 2 1LESS ACTIVITES B/C OF HALLUC USE PAST 12 MOS

	Freq	Pct
1 = Yes	84	0.15
2 = No.....	1640	2.98
91 = NEVER USED HALLUCINOGENS	47370	86.05
93 = DID NOT USE HALLUCINOGENS IN THE PAST 12 MOS	5613	10.20
94 = DON'T KNOW.....	4	0.01
97 = REFUSED	6	0.01
98 = BLANK (NO ANSWER).....	332	0.60

Sometimes people who use hallucinogens have serious problems at home, work or school - such as:

- neglecting their children
- missing work or school
- doing a poor job at work or school
- losing a job or dropping out of school

During the past 12 months, did using hallucinogens cause you to have serious problems like this either at home, work, or school?

HALLSERPB¹ Len : 2 1HALLUC CAUSE SER PRBS AT HOM/WRK/SCH PST 12 MOS

	Freq	Pct
1 = Yes	89	0.16
2 = No.....	1635	2.97
91 = NEVER USED HALLUCINOGENS	47370	86.05
93 = DID NOT USE HALLUCINOGENS IN THE PAST 12 MOS	5613	10.20
94 = DON'T KNOW.....	3	0.01
97 = REFUSED	7	0.01
98 = BLANK (NO ANSWER).....	332	0.60

SUBSTANCE DEPENDENCE AND ABUSE

During the past 12 months, did you regularly use hallucinogens and then do something where using hallucinogens put you in physical danger?

HALPDANG¹ Len : 2 1USING HALLUC & DO DANGEROUS ACTIVS PST 12 MOS

	Freq	Pct
1 = Yes	111	0.20
2 = No.....	1615	2.93
91 = NEVER USED HALLUCINOGENS	47370	86.05
93 = DID NOT USE HALLUCINOGENS IN THE PAST 12 MOS	5613	10.20
94 = DON'T KNOW.....	3	0.01
97 = REFUSED	5	0.01
98 = BLANK (NO ANSWER).....	332	0.60

During the past 12 months, did using hallucinogens cause you to do things that repeatedly got you in trouble with the law?

HALLAWTR¹ Len : 2 1USING HALLUC CAUSE PRBS WITH LAW PAST 12 MOS

	Freq	Pct
1 = Yes	38	0.07
2 = No.....	1685	3.06
91 = NEVER USED HALLUCINOGENS	47370	86.05
93 = DID NOT USE HALLUCINOGENS IN THE PAST 12 MOS	5613	10.20
94 = DON'T KNOW.....	6	0.01
97 = REFUSED	5	0.01
98 = BLANK (NO ANSWER).....	332	0.60

During the past 12 months, did you have any problems with family or friends that were probably caused by your use of hallucinogens?

HALFMFPB¹ Len : 2 1USING HALLUC CAUSE PRBS W/FAM/FRNDS PST 12 MOS

	Freq	Pct
1 = Yes	89	0.16
2 = No.....	1635	2.97
91 = NEVER USED HALLUCINOGENS	47370	86.05
93 = DID NOT USE HALLUCINOGENS IN THE PAST 12 MOS	5613	10.20
94 = DON'T KNOW.....	5	0.01
97 = REFUSED	5	0.01
98 = BLANK (NO ANSWER).....	332	0.60

Did you continue to use hallucinogens even though you thought this caused problems with family or friends?

HALFMCTD¹ Len : 2 1CONTD TO USE HALLUC DESPITE PRBS W/FAM/FRNDS

	Freq	Pct
1 = Yes	53	0.10
2 = No.....	36	0.07
91 = NEVER USED HALLUCINOGENS	47370	86.05
93 = DID NOT USE HALLUCINOGENS IN THE PAST 12 MOS	5613	10.20
97 = REFUSED	5	0.01
98 = BLANK (NO ANSWER).....	337	0.61
99 = LEGITIMATE SKIP	1635	2.97

Think about your use of inhalants, such as amyl nitrite, "poppers," nitrous oxide, gasoline or lighter fluids, glue, spray paints or correction fluids during the past 12 months as you answer these next questions.

During the past 12 months, was there a month or more when you spent a lot of your time getting or using inhalants?

INHLOTTM¹ Len : 2 1SPENT MONTH/MORE GETTING/USING INH PAST 12 MOS

	Freq	Pct
1 = Yes	84	0.15
2 = No.....	942	1.71
85 = BAD DATA Logically assigned.....	2	0.00
91 = NEVER USED INHALANTS	49009	89.03
93 = DID NOT USE INHALANTS IN THE PAST 12 MOS	4681	8.50
94 = DON'T KNOW.....	3	0.01
97 = REFUSED	5	0.01
98 = BLANK (NO ANSWER).....	323	0.59

SUBSTANCE DEPENDENCE AND ABUSE

During the past 12 months, was there a month or more when you spent a lot of your time getting over the effects of the inhalants you used?

INHGTOVR¹ Len : 2 1MONTH+ SPENT GETTING OVER INH EFFECTS PST 12 MOS

	Freq	Pct
1 = Yes	15	0.03
2 = No.....	924	1.68
85 = BAD DATA Logically assigned.....	2	0.00
91 = NEVER USED INHALANTS.....	49009	89.03
93 = DID NOT USE INHALANTS IN THE PAST 12 MOS	4681	8.50
94 = DON'T KNOW.....	5	0.01
97 = REFUSED	6	0.01
98 = BLANK (NO ANSWER).....	323	0.59
99 = LEGITIMATE SKIP	84	0.15

During the past 12 months, did you try to set limits on how often or how much inhalants you would use?

INHLIMIT¹ Len : 2 1SET LIMITS ON INHALANT USE PAST 12 MONTHS

	Freq	Pct
1 = Yes	230	0.42
2 = No.....	776	1.41
85 = BAD DATA Logically assigned.....	2	0.00
91 = NEVER USED INHALANTS.....	49009	89.03
93 = DID NOT USE INHALANTS IN THE PAST 12 MOS	4681	8.50
94 = DON'T KNOW.....	17	0.03
97 = REFUSED	11	0.02
98 = BLANK (NO ANSWER).....	323	0.59

Were you able to keep to the limits you set, or did you often use inhalants more than you intended to?

INHKPLMT¹ Len : 2 1ABLE TO KEEP LIMITS OR USE MORE INH PAST 12 MOS

	Freq	Pct
1 = Usually kept to the limits set.....	214	0.39
2 = Often used more than intended.....	16	0.03
91 = NEVER USED INHALANTS.....	49009	89.03
93 = DID NOT USE INHALANTS IN THE PAST 12 MOS	4681	8.50
97 = REFUSED	11	0.02
98 = BLANK (NO ANSWER).....	342	0.62
99 = LEGITIMATE SKIP	776	1.41

During the past 12 months, did you need to use more inhalants than you used to in order to get the effect you wanted?

INHNDMOR¹ Len : 2 1NEEDED MORE INH TO GET SAME EFFECT PST 12 MOS

	Freq	Pct
1 = Yes	60	0.11
2 = No.....	955	1.73
85 = BAD DATA Logically assigned.....	2	0.00
91 = NEVER USED INHALANTS.....	49009	89.03
93 = DID NOT USE INHALANTS IN THE PAST 12 MOS	4681	8.50
94 = DON'T KNOW.....	9	0.02
97 = REFUSED	10	0.02
98 = BLANK (NO ANSWER).....	323	0.59

During the past 12 months, did you notice that using the same amount of inhalants had less effect on you than it used to?

INHLSEFX¹ Len : 2 1USING SAME AMT INH HAD LESS EFFECT PAST 12 MOS

	Freq	Pct
1 = Yes	73	0.13
2 = No.....	871	1.58
85 = BAD DATA Logically assigned.....	2	0.00
91 = NEVER USED INHALANTS.....	49009	89.03
93 = DID NOT USE INHALANTS IN THE PAST 12 MOS	4681	8.50
94 = DON'T KNOW.....	18	0.03
97 = REFUSED	12	0.02
98 = BLANK (NO ANSWER).....	323	0.59
99 = LEGITIMATE SKIP	60	0.11

SUBSTANCE DEPENDENCE AND ABUSE

During the past 12 months, did you want to or try to cut down or stop using inhalants?

INHCUTDN¹	Len : 2 1WANT/TRY TO CUT DOWN/STOP USING INH PAST 12 MOS		
		Freq	Pct
	1 = Yes	380	0.69
	2 = No.....	612	1.11
	85 = BAD DATA Logically assigned.....	2	0.00
	91 = NEVER USED INHALANTS.....	49009	89.03
	93 = DID NOT USE INHALANTS IN THE PAST 12 MOS	4681	8.50
	94 = DON'T KNOW.....	22	0.04
	97 = REFUSED	20	0.04
	98 = BLANK (NO ANSWER).....	323	0.59

During the past 12 months, were you able to cut down or stop using inhalants every time you wanted to or tried to?

INHCUTEV¹	Len : 2 1ABLE TO CUT/STOP USING INH EVERY TIME PAST 12 MOS		
		Freq	Pct
	1 = Yes	348	0.63
	2 = No.....	30	0.05
	91 = NEVER USED INHALANTS.....	49009	89.03
	93 = DID NOT USE INHALANTS IN THE PAST 12 MOS	4681	8.50
	94 = DON'T KNOW.....	1	0.00
	97 = REFUSED	21	0.04
	98 = BLANK (NO ANSWER).....	347	0.63
	99 = LEGITIMATE SKIP	612	1.11

During the past 12 months, did you have any problems with your emotions, nerves, or mental health that were probably caused or made worse by your use of inhalants?

INHEMOPB¹	Len : 2 1INH CAUSE PRBS WITH EMOT/NERVES PAST 12 MOS		
		Freq	Pct
	1 = Yes	80	0.15
	2 = No.....	931	1.69
	85 = BAD DATA Logically assigned.....	2	0.00
	91 = NEVER USED INHALANTS.....	49009	89.03
	93 = DID NOT USE INHALANTS IN THE PAST 12 MOS	4681	8.50
	94 = DON'T KNOW.....	12	0.02
	97 = REFUSED	11	0.02
	98 = BLANK (NO ANSWER).....	323	0.59

Did you continue to use inhalants even though you thought this was causing you to have problems with your emotions, nerves, or mental health?

INHEMCTD¹	Len : 2 1CONTD TO USE INHALANTS DESPITE EMOT PRBS		
		Freq	Pct
	1 = Yes	30	0.05
	2 = No.....	50	0.09
	91 = NEVER USED INHALANTS.....	49009	89.03
	93 = DID NOT USE INHALANTS IN THE PAST 12 MOS	4681	8.50
	97 = REFUSED	11	0.02
	98 = BLANK (NO ANSWER).....	337	0.61
	99 = LEGITIMATE SKIP	931	1.69

During the past 12 months, did you have any physical health problems that were probably caused or made worse by your use of inhalants?

INHPLPB¹	Len : 2 1ANY PHYS PRBS CAUSED/WORSND BY INH PST 12 MOS		
		Freq	Pct
	1 = Yes	26	0.05
	2 = No.....	957	1.74
	85 = BAD DATA Logically assigned.....	2	0.00
	91 = NEVER USED INHALANTS.....	49009	89.03
	93 = DID NOT USE INHALANTS IN THE PAST 12 MOS	4681	8.50
	94 = DON'T KNOW.....	10	0.02
	97 = REFUSED	11	0.02
	98 = BLANK (NO ANSWER).....	323	0.59
	99 = LEGITIMATE SKIP	30	0.05

SUBSTANCE DEPENDENCE AND ABUSE

Did you continue to use inhalants even though you thought this was causing you to have physical problems?

INHPHCTD¹	Len : 2 1CONTD TO USE INHALANTS DESPITE PHYS PRBS	Freq	Pct
	1 = Yes	8	0.01
	2 = No.....	18	0.03
	91 = NEVER USED INHALANTS.....	49009	89.03
	93 = DID NOT USE INHALANTS IN THE PAST 12 MOS	4681	8.50
	97 = REFUSED	11	0.02
	98 = BLANK (NO ANSWER).....	335	0.61
	99 = LEGITIMATE SKIP	987	1.79

This question is about important activities such as working, going to school, taking care of children, doing fun things such as hobbies and sports, and spending time with friends and family.

During the past 12 months, did using inhalants cause you to give up or spend less time doing these types of important activities?

INHLSACT¹	Len : 2 1LESS ACTIVITIES B/C OF INH USE PAST 12 MOS	Freq	Pct
	1 = Yes	43	0.08
	2 = No.....	974	1.77
	85 = BAD DATA Logically assigned.....	2	0.00
	91 = NEVER USED INHALANTS.....	49009	89.03
	93 = DID NOT USE INHALANTS IN THE PAST 12 MOS	4681	8.50
	94 = DON'T KNOW.....	8	0.01
	97 = REFUSED	9	0.02
	98 = BLANK (NO ANSWER).....	323	0.59

Sometimes people who use inhalants have serious problems at home, work or school - such as:

- neglecting their children
- missing work or school
- doing a poor job at work or school
- losing a job or dropping out of school

During the past 12 months, did using inhalants cause you to have serious problems like this either at home, work, or school?

INHSERPB¹	Len : 2 1INH CAUSE SERS PRBS AT HOME/WORK/SCH PST 12 MOS	Freq	Pct
	1 = Yes	49	0.09
	2 = No.....	965	1.75
	85 = BAD DATA Logically assigned.....	2	0.00
	91 = NEVER USED INHALANTS.....	49009	89.03
	93 = DID NOT USE INHALANTS IN THE PAST 12 MOS	4681	8.50
	94 = DON'T KNOW.....	8	0.01
	97 = REFUSED	12	0.02
	98 = BLANK (NO ANSWER).....	323	0.59

During the past 12 months, did you regularly use inhalants and then do something where using inhalants might have put you in physical danger?

INHDPDANG¹	Len : 2 1USING INH AND DO DANGEROUS ACTIVITIES PST 12 MOS	Freq	Pct
	1 = Yes	44	0.08
	2 = No.....	974	1.77
	85 = BAD DATA Logically assigned.....	2	0.00
	91 = NEVER USED INHALANTS.....	49009	89.03
	93 = DID NOT USE INHALANTS IN THE PAST 12 MOS	4681	8.50
	94 = DON'T KNOW.....	5	0.01
	97 = REFUSED	11	0.02
	98 = BLANK (NO ANSWER).....	323	0.59

SUBSTANCE DEPENDENCE AND ABUSE

During the past 12 months, did using inhalants cause you to do things that repeatedly got you in trouble with the law?

INHLAWTR¹	Len : 2 1USING INH CAUSE PRBS WITH LAW PAST 12 MOS	Freq	Pct
	1 = Yes	14	0.03
	2 = No.....	1005	1.83
	85 = BAD DATA Logically assigned.....	2	0.00
	91 = NEVER USED INHALANTS.....	49009	89.03
	93 = DID NOT USE INHALANTS IN THE PAST 12 MOS	4681	8.50
	94 = DON'T KNOW.....	6	0.01
	97 = REFUSED	9	0.02
	98 = BLANK (NO ANSWER).....	323	0.59

During the past 12 months, did you have any problems with family or friends that were probably caused by your use of inhalants?

INHFMFPB¹	Len : 2 1USING INH CAUSE PRBS W/FAMILY/FRIENDS PST 12 MOS	Freq	Pct
	1 = Yes	44	0.08
	2 = No.....	974	1.77
	85 = BAD DATA Logically assigned.....	2	0.00
	91 = NEVER USED INHALANTS.....	49009	89.03
	93 = DID NOT USE INHALANTS IN THE PAST 12 MOS	4681	8.50
	94 = DON'T KNOW.....	8	0.01
	97 = REFUSED	8	0.01
	98 = BLANK (NO ANSWER).....	323	0.59

Did you continue to use inhalants even though you thought this caused problems with family or friends?

INHFMCTD¹	Len : 2 1CONTD TO USE INH DESPITE PRBS W/ FAM/FRNDS	Freq	Pct
	1 = Yes	16	0.03
	2 = No.....	27	0.05
	91 = NEVER USED INHALANTS.....	49009	89.03
	93 = DID NOT USE INHALANTS IN THE PAST 12 MOS	4681	8.50
	94 = DON'T KNOW.....	1	0.00
	97 = REFUSED	8	0.01
	98 = BLANK (NO ANSWER).....	333	0.60
	99 = LEGITIMATE SKIP	974	1.77

Think about your use of prescription pain relievers during the past 12 months as you answer these next questions. Remember, we are only interested in your use of prescription pain relievers that were not prescribed for you or that you used only for the experience or feeling they caused.

During the past 12 months, was there a month or more when you spent a lot of your time getting or using prescription pain relievers?

ANLLOTTM¹	Len : 2 1SPENT MON/MORE GETTNG/USNG PN RLVR PST 12 MOS	Freq	Pct
	1 = Yes	659	1.20
	2 = No.....	3442	6.25
	81 = NEVER USED PAIN RELIEVERS Logically assigned.....	87	0.16
	85 = BAD DATA Logically assigned.....	1	0.00
	91 = NEVER USED PAIN RELIEVERS.....	45783	83.17
	93 = DID NOT USE PAIN RELIEVERS IN THE PAST 12 MOS	4589	8.34
	94 = DON'T KNOW.....	6	0.01
	97 = REFUSED	10	0.02
	98 = BLANK (NO ANSWER).....	472	0.86

SUBSTANCE DEPENDENCE AND ABUSE

During the past 12 months, was there a month or more when you spent a lot of your time getting over the effects of the prescription pain relievers you used?

ANLGTQVR¹ Len : 2 1MON+ SPNT GETTING OVER PN RLVR EFFECTS PST 12 MOS

	Freq	Pct
1 = Yes	58	0.11
2 = No.....	3381	6.14
81 = NEVER USED PAIN RELIEVERS Logically assigned.....	87	0.16
85 = BAD DATA Logically assigned.....	1	0.00
91 = NEVER USED PAIN RELIEVERS.....	45783	83.17
93 = DID NOT USE PAIN RELIEVERS IN THE PAST 12 MOS	4589	8.34
94 = DON'T KNOW.....	10	0.02
97 = REFUSED	9	0.02
98 = BLANK (NO ANSWER).....	472	0.86
99 = LEGITIMATE SKIP	659	1.20

During the past 12 months, did you try to set limits on how often or how much prescription pain relievers you would use?

ANLLIMIT¹ Len : 2 1SET LIMITS ON PAIN RELIEVER USE PAST 12 MONTHS

	Freq	Pct
1 = Yes	990	1.80
2 = No.....	3091	5.61
81 = NEVER USED PAIN RELIEVERS Logically assigned.....	87	0.16
85 = BAD DATA Logically assigned.....	1	0.00
91 = NEVER USED PAIN RELIEVERS.....	45783	83.17
93 = DID NOT USE PAIN RELIEVERS IN THE PAST 12 MOS	4589	8.34
94 = DON'T KNOW.....	21	0.04
97 = REFUSED	15	0.03
98 = BLANK (NO ANSWER).....	472	0.86

Were you able to keep to the limits you set, or did you often use prescription pain relievers more than you intended to?

ANLKPLMT¹ Len : 2 1ABLE TO KEEP LIMT/USE MORE PN RLVR PST 12 MOS

	Freq	Pct
1 = Usually kept to the limits set.....	812	1.48
2 = Often used more than intended.....	174	0.32
81 = NEVER USED PAIN RELIEVERS Logically assigned.....	87	0.16
91 = NEVER USED PAIN RELIEVERS.....	45783	83.17
93 = DID NOT USE PAIN RELIEVERS IN THE PAST 12 MOS	4589	8.34
94 = DON'T KNOW.....	3	0.01
97 = REFUSED	16	0.03
98 = BLANK (NO ANSWER).....	494	0.90
99 = LEGITIMATE SKIP	3091	5.61

During the past 12 months, did you need to use more prescription pain relievers than you used to in order to get the effect you wanted?

ANLNDMOR¹ Len : 2 1NEEDED MORE PN RLVR TO GET SME EFFECT PST 12 MOS

	Freq	Pct
1 = Yes	645	1.17
2 = No.....	3434	6.24
81 = NEVER USED PAIN RELIEVERS Logically assigned.....	87	0.16
85 = BAD DATA Logically assigned.....	1	0.00
91 = NEVER USED PAIN RELIEVERS.....	45783	83.17
93 = DID NOT USE PAIN RELIEVERS IN THE PAST 12 MOS	4589	8.34
94 = DON'T KNOW.....	22	0.04
97 = REFUSED	16	0.03
98 = BLANK (NO ANSWER).....	472	0.86

SUBSTANCE DEPENDENCE AND ABUSE

During the past 12 months, did you notice that using the same amount of prescription pain relievers had less effect on you than it used to?

ANLLSEFX¹ Len : 2 1USING SME AMT PN RLVR HAD LESS EFFECT PST 12 MOS

	Freq	Pct
1 = Yes	235	0.43
2 = No.....	3182	5.78
81 = NEVER USED PAIN RELIEVERS Logically assigned.....	87	0.16
85 = BAD DATA Logically assigned.....	1	0.00
91 = NEVER USED PAIN RELIEVERS.....	45783	83.17
93 = DID NOT USE PAIN RELIEVERS IN THE PAST 12 MOS	4589	8.34
94 = DON'T KNOW.....	35	0.06
97 = REFUSED	20	0.04
98 = BLANK (NO ANSWER).....	472	0.86
99 = LEGITIMATE SKIP	645	1.17

During the past 12 months, did you want to or try to cut down or stop using prescription pain relievers?

ANLCUTDN¹ Len : 2 1WANT/TRY CUT DOWN/STOP USNG PN RLVR PST 12 MOS

	Freq	Pct
1 = Yes	1314	2.39
2 = No.....	2729	4.96
81 = NEVER USED PAIN RELIEVERS Logically assigned.....	87	0.16
85 = BAD DATA Logically assigned.....	1	0.00
91 = NEVER USED PAIN RELIEVERS.....	45783	83.17
93 = DID NOT USE PAIN RELIEVERS IN THE PAST 12 MOS	4589	8.34
94 = DON'T KNOW.....	38	0.07
97 = REFUSED	36	0.07
98 = BLANK (NO ANSWER).....	472	0.86

During the past 12 months, were you able to cut down or stop using prescription pain relievers every time you wanted to or tried to?

ANLCUTEV¹ Len : 2 1ABLE TO CUT/STOP USNG PN RLVR EVRY TIME PST 12 MO

	Freq	Pct
1 = Yes	1149	2.09
2 = No.....	159	0.29
81 = NEVER USED PAIN RELIEVERS Logically assigned.....	87	0.16
91 = NEVER USED PAIN RELIEVERS.....	45783	83.17
93 = DID NOT USE PAIN RELIEVERS IN THE PAST 12 MOS	4589	8.34
94 = DON'T KNOW.....	4	0.01
97 = REFUSED	38	0.07
98 = BLANK (NO ANSWER).....	511	0.93
99 = LEGITIMATE SKIP	2729	4.96

During the past 12 months, did you cut down or stop using prescription pain relievers at least one time?

ANLCUT1X¹ Len : 2 1CUT DOWN/STOP USNG PN RLVR AT LEAST 1X PST 12 MOS

	Freq	Pct
1 = Yes	839	1.52
2 = No.....	2059	3.74
81 = NEVER USED PAIN RELIEVERS Logically assigned.....	87	0.16
85 = BAD DATA Logically assigned.....	1	0.00
91 = NEVER USED PAIN RELIEVERS.....	45783	83.17
93 = DID NOT USE PAIN RELIEVERS IN THE PAST 12 MOS	4589	8.34
94 = DON'T KNOW.....	38	0.07
97 = REFUSED	32	0.06
98 = BLANK (NO ANSWER).....	472	0.86
99 = LEGITIMATE SKIP	1149	2.09

SUBSTANCE DEPENDENCE AND ABUSE

Please look at the symptoms listed below. During the past 12 months, did you have 3 or more of these symptoms after you cut back or stopped using prescription pain relievers?

- Feeling kind of blue or down
- Vomiting or feeling nauseous
- Having cramps or muscle aches
- Having teary eyes or a runny nose
- Feeling sweaty, having enlarged eye pupils, or having body hair standing up on your skin
- Having diarrhea
- Yawning
- Having a fever
- Having trouble sleeping

ANLWD3SX¹ Len : 2 1HAD 3+ PN RLVW WITHDRAWAL SYMPTOMS PST 12 MOS

	Freq	Pct
1 = Yes	614	1.12
2 = No.....	1368	2.49
81 = NEVER USED PAIN RELIEVERS Logically assigned.....	87	0.16
91 = NEVER USED PAIN RELIEVERS.....	45783	83.17
93 = DID NOT USE PAIN RELIEVERS IN THE PAST 12 MOS	4589	8.34
94 = DON'T KNOW.....	5	0.01
97 = REFUSED	33	0.06
98 = BLANK (NO ANSWER).....	511	0.93
99 = LEGITIMATE SKIP	2059	3.74

Please look at the symptoms listed below. During the past 12 months, did you have 3 or more of these symptoms at the same time that lasted for longer than a day after you cut back or stopped using prescription pain relievers?

- Feeling kind of blue or down
- Vomiting or feeling nauseous
- Having cramps or muscle aches
- Having teary eyes or a runny nose
- Feeling sweaty, having enlarged eye pupils, or having body hair standing up on your skin
- Having diarrhea
- Yawning
- Having a fever
- Having trouble sleeping

ANLWDSMT¹ Len : 2 1HAD 3+ PN RLVW WDRAW SYM SAME TIME PST 12 MOS

	Freq	Pct
1 = Yes	387	0.70
2 = No.....	227	0.41
81 = NEVER USED PAIN RELIEVERS Logically assigned.....	87	0.16
91 = NEVER USED PAIN RELIEVERS.....	45783	83.17
93 = DID NOT USE PAIN RELIEVERS IN THE PAST 12 MOS	4589	8.34
97 = REFUSED	33	0.06
98 = BLANK (NO ANSWER).....	516	0.94
99 = LEGITIMATE SKIP	3427	6.23

During the past 12 months, did you have any problems with your emotions, nerves, or mental health that were probably caused or made worse by your use of prescription pain relievers?

ANLEMOPB¹ Len : 2 1PN RLVW CAUSE PRBS W/EMOT/NERVES PST 12 MOS

	Freq	Pct
1 = Yes	424	0.77
2 = No.....	3646	6.62
81 = NEVER USED PAIN RELIEVERS Logically assigned.....	87	0.16
85 = BAD DATA Logically assigned	1	0.00
91 = NEVER USED PAIN RELIEVERS.....	45783	83.17
93 = DID NOT USE PAIN RELIEVERS IN THE PAST 12 MOS	4589	8.34
94 = DON'T KNOW.....	23	0.04
97 = REFUSED	24	0.04
98 = BLANK (NO ANSWER).....	472	0.86

SUBSTANCE DEPENDENCE AND ABUSE

Did you continue to use prescription pain relievers even though you thought this was causing you to have problems with your emotions, nerves, or mental health?

ANLEMCTD¹	Len : 2 1CONTD TO USE PN RLVR DESPITE EMOT PRBS		
		Freq	Pct
	1 = Yes	281	0.51
	2 = No.....	143	0.26
	81 = NEVER USED PAIN RELIEVERS Logically assigned.....	87	0.16
	91 = NEVER USED PAIN RELIEVERS.....	45783	83.17
	93 = DID NOT USE PAIN RELIEVERS IN THE PAST 12 MOS	4589	8.34
	97 = REFUSED	24	0.04
	98 = BLANK (NO ANSWER).....	496	0.90
	99 = LEGITIMATE SKIP	3646	6.62

During the past 12 months, did you have any physical health problems that were probably caused or made worse by your use of prescription pain relievers?

ANLPHLPB¹	Len : 2 1ANY PHYS PRBS CAUSD/WORSND BY PN RLVR PST 12 MOS		
		Freq	Pct
	1 = Yes	78	0.14
	2 = No.....	3718	6.75
	81 = NEVER USED PAIN RELIEVERS Logically assigned.....	87	0.16
	85 = BAD DATA Logically assigned.....	1	0.00
	91 = NEVER USED PAIN RELIEVERS.....	45783	83.17
	93 = DID NOT USE PAIN RELIEVERS IN THE PAST 12 MOS	4589	8.34
	94 = DON'T KNOW.....	18	0.03
	97 = REFUSED	22	0.04
	98 = BLANK (NO ANSWER).....	472	0.86
	99 = LEGITIMATE SKIP	281	0.51

Did you continue to use prescription pain relievers even though you thought this was causing you to have physical problems?

ANLPHCTD¹	Len : 2 1CONTD TO USE PN RLVR DESPITE PHYS PRBS		
		Freq	Pct
	1 = Yes	28	0.05
	2 = No.....	50	0.09
	81 = NEVER USED PAIN RELIEVERS Logically assigned.....	87	0.16
	91 = NEVER USED PAIN RELIEVERS.....	45783	83.17
	93 = DID NOT USE PAIN RELIEVERS IN THE PAST 12 MOS	4589	8.34
	97 = REFUSED	22	0.04
	98 = BLANK (NO ANSWER).....	491	0.89
	99 = LEGITIMATE SKIP	3999	7.26

This question is about important activities such as working, going to school, taking care of children, doing fun things such as hobbies and sports, and spending time with friends and family.

During the past 12 months, did using prescription pain relievers cause you to give up or spend less time doing these types of important activities?

ANLLSACT¹	Len : 2 1LESS ACTIVITIES B/C OF PN RLVR USE PAST 12 MOS		
		Freq	Pct
	1 = Yes	285	0.52
	2 = No.....	3792	6.89
	81 = NEVER USED PAIN RELIEVERS Logically assigned.....	87	0.16
	85 = BAD DATA Logically assigned.....	1	0.00
	91 = NEVER USED PAIN RELIEVERS.....	45783	83.17
	93 = DID NOT USE PAIN RELIEVERS IN THE PAST 12 MOS	4589	8.34
	94 = DON'T KNOW.....	18	0.03
	97 = REFUSED	22	0.04
	98 = BLANK (NO ANSWER).....	472	0.86

SUBSTANCE DEPENDENCE AND ABUSE

Sometimes people who use prescription pain relievers have serious problems at home, work or school - such as:

- neglecting their children
- missing work or school
- doing a poor job at work or school
- losing a job or dropping out of school

During the past 12 months, did using prescription pain relievers cause you to have serious problems like this either at home, work, or school?

ANLSERP¹	Len : 2 1PN RLVR CAUSE SER PRB AT HOM/WRK/SCH PST 12 MOS		
	1 = Yes	Freq	Pct
	2 = No.....	246	0.45
	81 = NEVER USED PAIN RELIEVERS Logically assigned.....	3828	6.95
	85 = BAD DATA Logically assigned.....	87	0.16
	91 = NEVER USED PAIN RELIEVERS.....	1	0.00
	93 = DID NOT USE PAIN RELIEVERS IN THE PAST 12 MOS	45783	83.17
	94 = DON'T KNOW.....	4589	8.34
	97 = REFUSED	17	0.03
	98 = BLANK (NO ANSWER).....	26	0.05
		472	0.86

During the past 12 months, did you regularly use prescription pain relievers and then do something where using prescription pain relievers might have put you in physical danger?

ANLPDANG¹	Len : 2 1USING PN RLVR & DO DANGEROUS ACTIVS PST 12 MOS		
	1 = Yes	Freq	Pct
	2 = No.....	295	0.54
	81 = NEVER USED PAIN RELIEVERS Logically assigned.....	3785	6.88
	85 = BAD DATA Logically assigned.....	87	0.16
	91 = NEVER USED PAIN RELIEVERS.....	1	0.00
	93 = DID NOT USE PAIN RELIEVERS IN THE PAST 12 MOS	45783	83.17
	94 = DON'T KNOW.....	4589	8.34
	97 = REFUSED	13	0.02
	98 = BLANK (NO ANSWER).....	24	0.04
		472	0.86

During the past 12 months, did using prescription pain relievers cause you to do things that repeatedly got you in trouble with the law?

ANLLAWTR¹	Len : 2 1USING PN RLVR CAUSE PRBS WITH LAW PAST 12 MOS		
	1 = Yes	Freq	Pct
	2 = No.....	84	0.15
	81 = NEVER USED PAIN RELIEVERS Logically assigned.....	3999	7.26
	85 = BAD DATA Logically assigned.....	87	0.16
	91 = NEVER USED PAIN RELIEVERS.....	1	0.00
	93 = DID NOT USE PAIN RELIEVERS IN THE PAST 12 MOS	45783	83.17
	94 = DON'T KNOW.....	4589	8.34
	97 = REFUSED	9	0.02
	98 = BLANK (NO ANSWER).....	25	0.05
		472	0.86

During the past 12 months, did you have any problems with family or friends that were probably caused by your use of prescription pain relievers?

ANLFMFPB¹	Len : 2 1USING PN RLVR CAUSE PRBS W/FAM/FRNDS PST 12 MOS		
	1 = Yes	Freq	Pct
	2 = No.....	240	0.44
	81 = NEVER USED PAIN RELIEVERS Logically assigned.....	3848	6.99
	85 = BAD DATA Logically assigned.....	87	0.16
	91 = NEVER USED PAIN RELIEVERS.....	1	0.00
	93 = DID NOT USE PAIN RELIEVERS IN THE PAST 12 MOS	45783	83.17
	94 = DON'T KNOW.....	4589	8.34
	97 = REFUSED	9	0.02
	98 = BLANK (NO ANSWER).....	20	0.04
		472	0.86

SUBSTANCE DEPENDENCE AND ABUSE

Did you continue to use prescription pain relievers even though you thought this caused problems with family or friends?

ANLFMCTD¹ Len : 2 1CONTD TO USE PN RLVR DESPITE PRBS W/FAM/FRNDS

	Freq	Pct
1 = Yes	172	0.31
2 = No.....	67	0.12
81 = NEVER USED PAIN RELIEVERS Logically assigned.....	87	0.16
91 = NEVER USED PAIN RELIEVERS.....	45783	83.17
93 = DID NOT USE PAIN RELIEVERS IN THE PAST 12 MOS	4589	8.34
94 = DON'T KNOW.....	1	0.00
97 = REFUSED	20	0.04
98 = BLANK (NO ANSWER).....	482	0.88
99 = LEGITIMATE SKIP	3848	6.99

Think about your use of prescription tranquilizers during the past 12 months as you answer these next questions. Remember, we are only interested in your use of prescription tranquilizers that were not prescribed for you or that you used only for the experience or feeling they caused.

During the past 12 months, was there a month or more when you spent a lot of your time getting or using prescription tranquilizers?

TRNLOTTM¹ Len : 2 1SPENT MONTH/MORE GETTING/USING TRN PAST 12 MOS

	Freq	Pct
1 = Yes	104	0.19
2 = No.....	1430	2.60
81 = NEVER USED TRANQUILIZERS Logically assigned.....	6	0.01
85 = BAD DATA Logically assigned.....	1	0.00
91 = NEVER USED TRANQUILIZERS	50385	91.53
93 = DID NOT USE TRANQUILIZERS IN THE PAST 12 MOS	2921	5.31
94 = DON'T KNOW.....	3	0.01
97 = REFUSED	11	0.02
98 = BLANK (NO ANSWER).....	188	0.34

During the past 12 months, was there a month or more when you spent a lot of your time getting over the effects of the prescription tranquilizers you used?

TRNGTOVR¹ Len : 2 1MONTH+ SPENT GETTING OVER TRN EFFECTS PST 12 MOS

	Freq	Pct
1 = Yes	22	0.04
2 = No.....	1407	2.56
81 = NEVER USED TRANQUILIZERS Logically assigned.....	6	0.01
85 = BAD DATA Logically assigned.....	1	0.00
91 = NEVER USED TRANQUILIZERS	50385	91.53
93 = DID NOT USE TRANQUILIZERS IN THE PAST 12 MOS	2921	5.31
94 = DON'T KNOW.....	4	0.01
97 = REFUSED	11	0.02
98 = BLANK (NO ANSWER).....	188	0.34
99 = LEGITIMATE SKIP	104	0.19

During the past 12 months, did you try to set limits on how often or how much prescription tranquilizers you would use?

TRNLIMIT¹ Len : 2 1SET LIMITS ON TRANQUILIZER USE PAST 12 MONTHS

	Freq	Pct
1 = Yes	290	0.53
2 = No.....	1233	2.24
81 = NEVER USED TRANQUILIZERS Logically assigned.....	6	0.01
85 = BAD DATA Logically assigned.....	1	0.00
91 = NEVER USED TRANQUILIZERS	50385	91.53
93 = DID NOT USE TRANQUILIZERS IN THE PAST 12 MOS	2921	5.31
94 = DON'T KNOW.....	11	0.02
97 = REFUSED	14	0.03
98 = BLANK (NO ANSWER).....	188	0.34

SUBSTANCE DEPENDENCE AND ABUSE

Were you able to keep to the limits you set, or did you often use prescription tranquilizers more than you intended to?

TRNKPLMT¹	Len : 2	1ABLE TO KEEP LIMITS OR USE MORE TRN PAST 12 MOS		
			Freq	Pct
		1 = Usually kept to the limits set.....	269	0.49
		2 = Often used more than intended.....	21	0.04
		81 = NEVER USED TRANQUILIZERS Logically assigned.....	6	0.01
		91 = NEVER USED TRANQUILIZERS	50385	91.53
		93 = DID NOT USE TRANQUILIZERS IN THE PAST 12 MOS	2921	5.31
		97 = REFUSED	14	0.03
		98 = BLANK (NO ANSWER).....	200	0.36
		99 = LEGITIMATE SKIP	1233	2.24

During the past 12 months, did you need to use more prescription tranquilizers than you used to in order to get the effect you wanted?

TRNNDMOR¹	Len : 2	1NEEDED MORE TRN TO GET SAME EFFECT PST 12 MOS		
			Freq	Pct
		1 = Yes	104	0.19
		2 = No.....	1422	2.58
		81 = NEVER USED TRANQUILIZERS Logically assigned.....	6	0.01
		85 = BAD DATA Logically assigned.....	1	0.00
		91 = NEVER USED TRANQUILIZERS	50385	91.53
		93 = DID NOT USE TRANQUILIZERS IN THE PAST 12 MOS	2921	5.31
		94 = DON'T KNOW.....	8	0.01
		97 = REFUSED	14	0.03
		98 = BLANK (NO ANSWER).....	188	0.34

During the past 12 months, did you notice that using the same amount of prescription tranquilizers had less effect on you than it used to?

TRNLSEFX¹	Len : 2	1USING SAME AMT TRN HAD LESS EFFECT PAST 12 MOS		
			Freq	Pct
		1 = Yes	58	0.11
		2 = No.....	1363	2.48
		81 = NEVER USED TRANQUILIZERS Logically assigned.....	6	0.01
		85 = BAD DATA Logically assigned.....	1	0.00
		91 = NEVER USED TRANQUILIZERS	50385	91.53
		93 = DID NOT USE TRANQUILIZERS IN THE PAST 12 MOS	2921	5.31
		94 = DON'T KNOW.....	7	0.01
		97 = REFUSED	16	0.03
		98 = BLANK (NO ANSWER).....	188	0.34
		99 = LEGITIMATE SKIP	104	0.19

During the past 12 months, did you want to or try to cut down or stop using prescription tranquilizers?

TRNCUTDN¹	Len : 2	1WANT/TRY TO CUT DOWN/STOP USING TRN PAST 12 MOS		
			Freq	Pct
		1 = Yes	411	0.75
		2 = No.....	1108	2.01
		81 = NEVER USED TRANQUILIZERS Logically assigned.....	6	0.01
		85 = BAD DATA Logically assigned.....	1	0.00
		91 = NEVER USED TRANQUILIZERS	50385	91.53
		93 = DID NOT USE TRANQUILIZERS IN THE PAST 12 MOS	2921	5.31
		94 = DON'T KNOW.....	12	0.02
		97 = REFUSED	17	0.03
		98 = BLANK (NO ANSWER).....	188	0.34

During the past 12 months, were you able to cut down or stop using prescription tranquilizers every time you wanted to or tried to?

TRNCUTEV¹	Len : 2	1ABLE TO CUT/STOP USING TRN EVERY TIME PAST 12 MOS		
			Freq	Pct
		1 = Yes	375	0.68
		2 = No.....	36	0.07
		81 = NEVER USED TRANQUILIZERS Logically assigned.....	6	0.01
		91 = NEVER USED TRANQUILIZERS	50385	91.53
		93 = DID NOT USE TRANQUILIZERS IN THE PAST 12 MOS	2921	5.31
		97 = REFUSED	17	0.03
		98 = BLANK (NO ANSWER).....	201	0.37
		99 = LEGITIMATE SKIP	1108	2.01

SUBSTANCE DEPENDENCE AND ABUSE

During the past 12 months, did you have any problems with your emotions, nerves, or mental health that were probably caused or made worse by your use of prescription tranquilizers?

TRNEMOPB¹	Len : 2	1TRN CAUSE PRBS WITH EMOT/NERVES PAST 12 MOS		
			Freq	Pct
		1 = Yes	92	0.17
		2 = No.....	1434	2.60
		81 = NEVER USED TRANQUILIZERS Logically assigned.....	6	0.01
		85 = BAD DATA Logically assigned.....	1	0.00
		91 = NEVER USED TRANQUILIZERS	50385	91.53
		93 = DID NOT USE TRANQUILIZERS IN THE PAST 12 MOS	2921	5.31
		94 = DON'T KNOW.....	8	0.01
		97 = REFUSED	14	0.03
		98 = BLANK (NO ANSWER).....	188	0.34

Did you continue to use prescription tranquilizers even though you thought this was causing you to have problems with your emotions, nerves, or mental health?

TRNEMCTD¹	Len : 2	1CONTD TO USE TRN DESPITE EMOT PRBS		
			Freq	Pct
		1 = Yes	46	0.08
		2 = No.....	46	0.08
		81 = NEVER USED TRANQUILIZERS Logically assigned.....	6	0.01
		85 = BAD DATA Logically assigned.....	1	0.00
		91 = NEVER USED TRANQUILIZERS	50385	91.53
		93 = DID NOT USE TRANQUILIZERS IN THE PAST 12 MOS	2921	5.31
		97 = REFUSED	14	0.03
		98 = BLANK (NO ANSWER).....	196	0.36
		99 = LEGITIMATE SKIP	1434	2.60

During the past 12 months, did you have any physical health problems that were probably caused or made worse by your use of prescription tranquilizers?

TRNPHLPB¹	Len : 2	1ANY PHYS PRBS CAUSED/WORSND BY TRN PST 12 MOS		
			Freq	Pct
		1 = Yes	18	0.03
		2 = No.....	1463	2.66
		81 = NEVER USED TRANQUILIZERS Logically assigned.....	6	0.01
		91 = NEVER USED TRANQUILIZERS	50385	91.53
		93 = DID NOT USE TRANQUILIZERS IN THE PAST 12 MOS	2921	5.31
		94 = DON'T KNOW.....	6	0.01
		97 = REFUSED	15	0.03
		98 = BLANK (NO ANSWER).....	189	0.34
		99 = LEGITIMATE SKIP	46	0.08

Did you continue to use prescription tranquilizers even though you thought this was causing you to have physical problems?

TRNPHCTD¹	Len : 2	1CONTD TO USE TRN DESPITE PHYS PRBS		
			Freq	Pct
		1 = Yes	7	0.01
		2 = No.....	11	0.02
		81 = NEVER USED TRANQUILIZERS Logically assigned.....	6	0.01
		91 = NEVER USED TRANQUILIZERS	50385	91.53
		93 = DID NOT USE TRANQUILIZERS IN THE PAST 12 MOS	2921	5.31
		97 = REFUSED	15	0.03
		98 = BLANK (NO ANSWER).....	195	0.35
		99 = LEGITIMATE SKIP	1509	2.74

SUBSTANCE DEPENDENCE AND ABUSE

This question is about important activities such as working, going to school, taking care of children, doing fun things such as hobbies and sports, and spending time with friends and family.

During the past 12 months, did using prescription tranquilizers cause you to give up or spend less time doing these types of important activities?

TRNLSACT¹	Len : 2	1LESS ACTIVITIES B/C OF TRN USE PAST 12 MOS		
			Freq	Pct
		1 = Yes	63	0.11
		2 = No.....	1465	2.66
		81 = NEVER USED TRANQUILIZERS Logically assigned.....	6	0.01
		85 = BAD DATA Logically assigned	1	0.00
		91 = NEVER USED TRANQUILIZERS	50385	91.53
		93 = DID NOT USE TRANQUILIZERS IN THE PAST 12 MOS	2921	5.31
		94 = DON'T KNOW.....	6	0.01
		97 = REFUSED	14	0.03
		98 = BLANK (NO ANSWER).....	188	0.34

Sometimes people who use prescription tranquilizers have serious problems at home, work or school - such as:

- neglecting their children
- missing work or school
- doing a poor job at work or school
- losing a job or dropping out of school

During the past 12 months, did using prescription tranquilizers cause you to have serious problems like this either at home, work, or school?

TRNSERP^B	Len : 2	1TRN CAUSE SERS PRBS AT HOME/WORK/SCH PST 12 MOS		
			Freq	Pct
		1 = Yes	75	0.14
		2 = No.....	1456	2.64
		81 = NEVER USED TRANQUILIZERS Logically assigned.....	6	0.01
		85 = BAD DATA Logically assigned	1	0.00
		91 = NEVER USED TRANQUILIZERS	50385	91.53
		93 = DID NOT USE TRANQUILIZERS IN THE PAST 12 MOS	2921	5.31
		94 = DON'T KNOW.....	5	0.01
		97 = REFUSED	12	0.02
		98 = BLANK (NO ANSWER).....	188	0.34

During the past 12 months, did you regularly use prescription tranquilizers and then do something where using prescription tranquilizers might have put you in physical danger?

TRNPDANG¹	Len : 2	1USING TRN AND DO DANGEROUS ACTIVITIES PST 12 MOS		
			Freq	Pct
		1 = Yes	89	0.16
		2 = No.....	1442	2.62
		81 = NEVER USED TRANQUILIZERS Logically assigned.....	6	0.01
		85 = BAD DATA Logically assigned	1	0.00
		91 = NEVER USED TRANQUILIZERS	50385	91.53
		93 = DID NOT USE TRANQUILIZERS IN THE PAST 12 MOS	2921	5.31
		94 = DON'T KNOW.....	6	0.01
		97 = REFUSED	11	0.02
		98 = BLANK (NO ANSWER).....	188	0.34

During the past 12 months, did using prescription tranquilizers cause you to do things that repeatedly got you in trouble with the law?

TRNLAWTR¹	Len : 2	1USING TRN CAUSE PRBS WITH LAW PAST 12 MOS		
			Freq	Pct
		1 = Yes	31	0.06
		2 = No.....	1502	2.73
		81 = NEVER USED TRANQUILIZERS Logically assigned.....	6	0.01
		85 = BAD DATA Logically assigned	1	0.00
		91 = NEVER USED TRANQUILIZERS	50385	91.53
		93 = DID NOT USE TRANQUILIZERS IN THE PAST 12 MOS	2921	5.31
		94 = DON'T KNOW.....	5	0.01
		97 = REFUSED	10	0.02
		98 = BLANK (NO ANSWER).....	188	0.34

SUBSTANCE DEPENDENCE AND ABUSE

During the past 12 months, did you have any problems with family or friends that were probably caused by your use of prescription tranquilizers?

TRNFMFPB¹	Len : 2 1USING TRN CAUSE PRBS W/FAMILY/FRIENDS PST 12 MOS		
		Freq	Pct
	1 = Yes	72	0.13
	2 = No.....	1462	2.66
	81 = NEVER USED TRANQUILIZERS Logically assigned.....	6	0.01
	85 = BAD DATA Logically assigned.....	1	0.00
	91 = NEVER USED TRANQUILIZERS	50385	91.53
	93 = DID NOT USE TRANQUILIZERS IN THE PAST 12 MOS.....	2921	5.31
	94 = DON'T KNOW.....	4	0.01
	97 = REFUSED	10	0.02
	98 = BLANK (NO ANSWER).....	188	0.34

Did you continue to use prescription tranquilizers even though you thought this caused problems with family or friends?

TRNFMCTD¹	Len : 2 1CONTD TO USE TRN DESPITE PRBS W/ FAM/FRNDS		
		Freq	Pct
	1 = Yes	45	0.08
	2 = No.....	27	0.05
	81 = NEVER USED TRANQUILIZERS Logically assigned.....	6	0.01
	91 = NEVER USED TRANQUILIZERS	50385	91.53
	93 = DID NOT USE TRANQUILIZERS IN THE PAST 12 MOS.....	2921	5.31
	97 = REFUSED	10	0.02
	98 = BLANK (NO ANSWER).....	193	0.35
	99 = LEGITIMATE SKIP	1462	2.66

NOTE: The logic for asking the stimulant dependence and abuse questions was updated in 2003 to administer these questions to lifetime stimulant users who reported past year use of methamphetamine with a needle but had not already reported past year stimulant use anywhere else in the interview.

Think about your use of prescription stimulants during the past 12 months as you answer these next questions. Remember, we are only interested in your use of prescription stimulants that were not prescribed for you or that you used only for the experience or feeling they caused.

During the past 12 months, was there a month or more when you spent a lot of your time getting or using prescription stimulants?

STMLOTTM¹	Len : 2 1SPENT MONTH/MORE GETTING/USING STM PAST 12 MOS		
		Freq	Pct
	1 = Yes	128	0.23
	2 = No.....	1014	1.84
	81 = NEVER USED STIMULANTS Logically assigned	10	0.02
	85 = BAD DATA Logically assigned.....	1	0.00
	91 = NEVER USED STIMULANTS	50126	91.06
	93 = DID NOT USE STIMULANTS IN THE PAST 12 MOS.....	3524	6.40
	94 = DON'T KNOW.....	2	0.00
	97 = REFUSED	12	0.02
	98 = BLANK (NO ANSWER).....	232	0.42

During the past 12 months, was there a month or more when you spent a lot of your time getting over the effects of the prescription stimulants you used?

STMGTQVR¹	Len : 2 1MONTH+ SPENT GETTING OVER STM EFFECTS PST 12 MOS		
		Freq	Pct
	1 = Yes	24	0.04
	2 = No.....	990	1.80
	81 = NEVER USED STIMULANTS Logically assigned	10	0.02
	85 = BAD DATA Logically assigned.....	1	0.00
	91 = NEVER USED STIMULANTS	50126	91.06
	93 = DID NOT USE STIMULANTS IN THE PAST 12 MOS.....	3524	6.40
	94 = DON'T KNOW.....	2	0.00
	97 = REFUSED	12	0.02
	98 = BLANK (NO ANSWER).....	232	0.42
	99 = LEGITIMATE SKIP	128	0.23

SUBSTANCE DEPENDENCE AND ABUSE

During the past 12 months, did you try to set limits on how often or how much prescription stimulants you would use?

STMLIMIT¹	Len : 2	1SET LIMITS ON STIMULANT USE PAST 12 MONTHS		
			Freq	Pct
		1 = Yes	243	0.44
		2 = No.....	896	1.63
		81 = NEVER USED STIMULANTS Logically assigned	10	0.02
		85 = BAD DATA Logically assigned	1	0.00
		91 = NEVER USED STIMULANTS	50126	91.06
		93 = DID NOT USE STIMULANTS IN THE PAST 12 MOS.....	3524	6.40
		94 = DON'T KNOW.....	4	0.01
		97 = REFUSED	13	0.02
		98 = BLANK (NO ANSWER).....	232	0.42

Were you able to keep to the limits you set, or did you often use prescription stimulants more than you intended to?

STMKPLMT¹	Len : 2	1ABLE TO KEEP LIMITS OR USE MORE STM PAST 12 MOS		
			Freq	Pct
		1 = Usually kept to the limits set.....	199	0.36
		2 = Often used more than intended.....	44	0.08
		81 = NEVER USED STIMULANTS Logically assigned	10	0.02
		91 = NEVER USED STIMULANTS	50126	91.06
		93 = DID NOT USE STIMULANTS IN THE PAST 12 MOS.....	3524	6.40
		97 = REFUSED	13	0.02
		98 = BLANK (NO ANSWER).....	237	0.43
		99 = LEGITIMATE SKIP	896	1.63

During the past 12 months, did you need to use more prescription stimulants than you used to in order to get the effect you wanted?

STMNDMOR¹	Len : 2	1NEEDED MORE STM TO GET SAME EFFECT PST 12 MOS		
			Freq	Pct
		1 = Yes	143	0.26
		2 = No.....	994	1.81
		81 = NEVER USED STIMULANTS Logically assigned	10	0.02
		85 = BAD DATA Logically assigned	1	0.00
		91 = NEVER USED STIMULANTS	50126	91.06
		93 = DID NOT USE STIMULANTS IN THE PAST 12 MOS.....	3524	6.40
		94 = DON'T KNOW.....	6	0.01
		97 = REFUSED	13	0.02
		98 = BLANK (NO ANSWER).....	232	0.42

During the past 12 months, did you notice that using the same amount of prescription stimulants had less effect on you than it used to?

STMLSEFX¹	Len : 2	1USING SAME AMT STM HAD LESS EFFECT PAST 12 MOS		
			Freq	Pct
		1 = Yes	65	0.12
		2 = No.....	926	1.68
		81 = NEVER USED STIMULANTS Logically assigned	10	0.02
		85 = BAD DATA Logically assigned	1	0.00
		91 = NEVER USED STIMULANTS	50126	91.06
		93 = DID NOT USE STIMULANTS IN THE PAST 12 MOS.....	3524	6.40
		94 = DON'T KNOW.....	6	0.01
		97 = REFUSED	15	0.03
		98 = BLANK (NO ANSWER).....	233	0.42
		99 = LEGITIMATE SKIP	143	0.26

SUBSTANCE DEPENDENCE AND ABUSE

During the past 12 months, did you want to or try to cut down or stop using prescription stimulants?

STM CUTDN¹	Len : 2 1WANT/TRY TO CUT DOWN/STOP USING STM PAST 12 MOS		
		Freq	Pct
	1 = Yes	336	0.61
	2 = No.....	799	1.45
	81 = NEVER USED STIMULANTS Logically assigned	10	0.02
	85 = BAD DATA Logically assigned	1	0.00
	91 = NEVER USED STIMULANTS	50126	91.06
	93 = DID NOT USE STIMULANTS IN THE PAST 12 MOS.....	3524	6.40
	94 = DON'T KNOW.....	6	0.01
	97 = REFUSED	14	0.03
	98 = BLANK (NO ANSWER).....	233	0.42

During the past 12 months, were you able to cut down or stop using prescription stimulants every time you wanted to or tried to?

STM CUTEV¹	Len : 2 1ABLE TO CUT/STOP USING STM EVERY TIME PAST 12 MOS		
		Freq	Pct
	1 = Yes	300	0.54
	2 = No.....	35	0.06
	81 = NEVER USED STIMULANTS Logically assigned	10	0.02
	91 = NEVER USED STIMULANTS	50126	91.06
	93 = DID NOT USE STIMULANTS IN THE PAST 12 MOS.....	3524	6.40
	97 = REFUSED	15	0.03
	98 = BLANK (NO ANSWER).....	240	0.44
	99 = LEGITIMATE SKIP	799	1.45

During the past 12 months, did you cut down or stop using prescription stimulants at least one time?

STM CUT1X¹	Len : 2 1CUT DOWN OR STOP USING STM AT LEAST 1X PST 12 MOS		
		Freq	Pct
	1 = Yes	154	0.28
	2 = No.....	679	1.23
	81 = NEVER USED STIMULANTS Logically assigned	10	0.02
	85 = BAD DATA Logically assigned	1	0.00
	91 = NEVER USED STIMULANTS	50126	91.06
	93 = DID NOT USE STIMULANTS IN THE PAST 12 MOS.....	3524	6.40
	94 = DON'T KNOW.....	6	0.01
	97 = REFUSED	16	0.03
	98 = BLANK (NO ANSWER).....	233	0.42
	99 = LEGITIMATE SKIP	300	0.54

During the past 12 months, have you felt kind of blue or down when you cut down or stopped using prescription stimulants?

STM FLBLU¹	Len : 2 1WHEN CUT DOWN ON STM, FELT BLUE PAST 12 MONTHS		
		Freq	Pct
	1 = Yes	137	0.25
	2 = No.....	316	0.57
	81 = NEVER USED STIMULANTS Logically assigned	10	0.02
	91 = NEVER USED STIMULANTS	50126	91.06
	93 = DID NOT USE STIMULANTS IN THE PAST 12 MOS.....	3524	6.40
	94 = DON'T KNOW.....	1	0.00
	97 = REFUSED	16	0.03
	98 = BLANK (NO ANSWER).....	240	0.44
	99 = LEGITIMATE SKIP	679	1.23

SUBSTANCE DEPENDENCE AND ABUSE

Please look at the symptoms listed below. During the past 12 months, did you have 2 or more of these symptoms after you cut back or stopped using prescription stimulants?

- Feeling tired or exhausted
- Having bad dreams
- Having trouble sleeping or sleeping more than you normally do
- Feeling hungry more often
- Feeling either very slowed down or like you couldn't sit still

STMWD2SX¹	Len : 2	1HAD 2+ STM WITHDRAWAL SYMPTOMS PST 12 MOS		
			Freq	Pct
		1 = Yes	120	0.22
		2 = No.....	17	0.03
		81 = NEVER USED STIMULANTS Logically assigned	10	0.02
		91 = NEVER USED STIMULANTS	50126	91.06
		93 = DID NOT USE STIMULANTS IN THE PAST 12 MOS.....	3524	6.40
		97 = REFUSED	16	0.03
		98 = BLANK (NO ANSWER).....	241	0.44
		99 = LEGITIMATE SKIP	995	1.81

Please look at the symptoms listed below. During the past 12 months, did you have 2 or more of these symptoms at the same time that lasted for longer than a day after you cut back or stopped using prescription stimulants?

- Feeling tired or exhausted
- Having bad dreams
- Having trouble sleeping or sleeping more than you normally do
- Feeling hungry more often
- Feeling either very slowed down or like you couldn't sit still

STMWDSMT¹	Len : 2	1HAD 2+ STM WDRAW SYM AT SAME TIME PAST 12 MOS		
			Freq	Pct
		1 = Yes	100	0.18
		2 = No.....	20	0.04
		81 = NEVER USED STIMULANTS Logically assigned	10	0.02
		91 = NEVER USED STIMULANTS	50126	91.06
		93 = DID NOT USE STIMULANTS IN THE PAST 12 MOS.....	3524	6.40
		97 = REFUSED	16	0.03
		98 = BLANK (NO ANSWER).....	241	0.44
		99 = LEGITIMATE SKIP	1012	1.84

During the past 12 months, did you have any problems with your emotions, nerves, or mental health that were probably caused or made worse by your use of prescription stimulants?

STMEMOPB¹	Len : 2	1STM CAUSE PRBS WITH EMOT/NERVES PAST 12 MOS		
			Freq	Pct
		1 = Yes	136	0.25
		2 = No.....	998	1.81
		81 = NEVER USED STIMULANTS Logically assigned	10	0.02
		85 = BAD DATA Logically assigned.....	1	0.00
		91 = NEVER USED STIMULANTS	50126	91.06
		93 = DID NOT USE STIMULANTS IN THE PAST 12 MOS.....	3524	6.40
		94 = DON'T KNOW.....	7	0.01
		97 = REFUSED	14	0.03
		98 = BLANK (NO ANSWER).....	233	0.42

SUBSTANCE DEPENDENCE AND ABUSE

Did you continue to use prescription stimulants even though you thought this was causing you to have problems with your emotions, nerves, or mental health?

STEMEMCTD¹ Len : 2 1CONTD TO USE STM DESPITE EMOT PRBS

	Freq	Pct
1 = Yes	80	0.15
2 = No.....	56	0.10
81 = NEVER USED STIMULANTS Logically assigned	10	0.02
91 = NEVER USED STIMULANTS	50126	91.06
93 = DID NOT USE STIMULANTS IN THE PAST 12 MOS.....	3524	6.40
97 = REFUSED	14	0.03
98 = BLANK (NO ANSWER).....	241	0.44
99 = LEGITIMATE SKIP	998	1.81

During the past 12 months, did you have any physical health problems that were probably caused or made worse by your use of prescription stimulants?

STMPHLPB¹ Len : 2 1ANY PHYS PRBS CAUSED/WORSND BY STM PST 12 MOS

	Freq	Pct
1 = Yes	30	0.05
2 = No.....	1027	1.87
81 = NEVER USED STIMULANTS Logically assigned	10	0.02
85 = BAD DATA Logically assigned.....	1	0.00
91 = NEVER USED STIMULANTS	50126	91.06
93 = DID NOT USE STIMULANTS IN THE PAST 12 MOS.....	3524	6.40
94 = DON'T KNOW.....	4	0.01
97 = REFUSED	14	0.03
98 = BLANK (NO ANSWER).....	233	0.42
99 = LEGITIMATE SKIP	80	0.15

Did you continue to use prescription stimulants even though this was causing you to have physical problems?

STMPHCTD¹ Len : 2 1CONTD TO USE STM DESPITE PHYS PRBS

	Freq	Pct
1 = Yes	7	0.01
2 = No.....	23	0.04
81 = NEVER USED STIMULANTS Logically assigned	10	0.02
91 = NEVER USED STIMULANTS	50126	91.06
93 = DID NOT USE STIMULANTS IN THE PAST 12 MOS.....	3524	6.40
97 = REFUSED	14	0.03
98 = BLANK (NO ANSWER).....	238	0.43
99 = LEGITIMATE SKIP	1107	2.01

This question is about important activities such as working, going to school, taking care of children, doing fun things such as hobbies and sports, and spending time with friends and family.

During the past 12 months, did using prescription stimulants cause you to give up or spend less time doing these types of important activities?

STMLSACT¹ Len : 2 1LESS ACTIVITIES B/C OF STM USE PAST 12 MOS

	Freq	Pct
1 = Yes	78	0.14
2 = No.....	1059	1.92
81 = NEVER USED STIMULANTS Logically assigned	10	0.02
85 = BAD DATA Logically assigned.....	1	0.00
91 = NEVER USED STIMULANTS	50126	91.06
93 = DID NOT USE STIMULANTS IN THE PAST 12 MOS.....	3524	6.40
94 = DON'T KNOW.....	4	0.01
97 = REFUSED	14	0.03
98 = BLANK (NO ANSWER).....	233	0.42

SUBSTANCE DEPENDENCE AND ABUSE

Sometimes people who use prescription stimulants have serious problems at home, work or school - such as:

- neglecting their children
- missing work or school
- doing a poor job at work or school
- losing a job or dropping out of school

During the past 12 months, did using prescription stimulants cause you to have serious problems like this either at home, work, or school?

STMSERP¹ Len : 2 1STM CAUSE SERS PRBS AT HOME/WORK/SCH PST 12 MOS

	Freq	Pct
1 = Yes	82	0.15
2 = No.....	1054	1.91
81 = NEVER USED STIMULANTS Logically assigned	10	0.02
85 = BAD DATA Logically assigned	1	0.00
91 = NEVER USED STIMULANTS	50126	91.06
93 = DID NOT USE STIMULANTS IN THE PAST 12 MOS.....	3524	6.40
94 = DON'T KNOW.....	6	0.01
97 = REFUSED	13	0.02
98 = BLANK (NO ANSWER).....	233	0.42

During the past 12 months, did you regularly use prescription stimulants and then do something where using prescription stimulants might have put you in physical danger?

STMPDANG¹ Len : 2 1USING STM AND DO DANGEROUS ACTIVITIES PST 12 MOS

	Freq	Pct
1 = Yes	74	0.13
2 = No.....	1067	1.94
81 = NEVER USED STIMULANTS Logically assigned	10	0.02
85 = BAD DATA Logically assigned	1	0.00
91 = NEVER USED STIMULANTS	50126	91.06
93 = DID NOT USE STIMULANTS IN THE PAST 12 MOS.....	3524	6.40
94 = DON'T KNOW.....	3	0.01
97 = REFUSED	11	0.02
98 = BLANK (NO ANSWER).....	233	0.42

During the past 12 months, did using prescription stimulants cause you to do things that repeatedly got you in trouble with the law?

STMLAWTR¹ Len : 2 1USING STM CAUSE PRBS WITH LAW PAST 12 MOS

	Freq	Pct
1 = Yes	37	0.07
2 = No.....	1103	2.00
81 = NEVER USED STIMULANTS Logically assigned	10	0.02
85 = BAD DATA Logically assigned	1	0.00
91 = NEVER USED STIMULANTS	50126	91.06
93 = DID NOT USE STIMULANTS IN THE PAST 12 MOS.....	3524	6.40
94 = DON'T KNOW.....	3	0.01
97 = REFUSED	12	0.02
98 = BLANK (NO ANSWER).....	233	0.42

During the past 12 months, did you have any problems with family or friends that were probably caused by your use of prescription stimulants?

STMFMFPB¹ Len : 2 1USING STM CAUSE PRBS W/FAMILY/FRIENDS PST 12 MOS

	Freq	Pct
1 = Yes	82	0.15
2 = No.....	1058	1.92
81 = NEVER USED STIMULANTS Logically assigned	10	0.02
85 = BAD DATA Logically assigned	1	0.00
91 = NEVER USED STIMULANTS	50126	91.06
93 = DID NOT USE STIMULANTS IN THE PAST 12 MOS.....	3524	6.40
94 = DON'T KNOW.....	3	0.01
97 = REFUSED	12	0.02
98 = BLANK (NO ANSWER).....	233	0.42

SUBSTANCE DEPENDENCE AND ABUSE

Did you continue to use prescription stimulants even though you thought this caused problems with family or friends?

STMFMCTD¹	Len : 2	1CONTD TO USE STM DESPITE PRBS W/ FAM/FRNDS		
			Freq	Pct
		1 = Yes	56	0.10
		2 = No.....	26	0.05
		81 = NEVER USED STIMULANTS Logically assigned	10	0.02
		91 = NEVER USED STIMULANTS	50126	91.06
		93 = DID NOT USE STIMULANTS IN THE PAST 12 MOS	3524	6.40
		97 = REFUSED	12	0.02
		98 = BLANK (NO ANSWER).....	237	0.43
		99 = LEGITIMATE SKIP	1058	1.92

NOTE: STMDAFLG is a flag variable that indicates differences in how the stimulant variables in the SUBSTANCE DEPENDENCE AND ABUSE MODULE would have been edited based only on the variables that existed in 2004 and how these stimulant variables were edited due to the presence of the methamphetamine recency variables MTHAREC and MTANDLRC (for most recent use with a needle) that were added to the SPECIAL DRUGS module in 2005, as well as the consistency check variable MTHEVCK that was added to the SPECIAL DRUGS module in 2006 (referred to as "Now" in the documentation below).

STMDAFLG¹	Len : 2	1EDITING FLAG FOR STIM DEPENDENCE & ABUSE VARS		
			Freq	Pct
		1 = Never used based on 04/Now: Not past yr user	525	0.95
		3 = Never used based on 04/Now: Blank	36	0.07
		4 = Blank based on 04/Now: Past yr user	4	0.01
		5 = Not past yr user based on 04/Now: Past yr user	10	0.02
		6 = Never used based on 04/Now: Past yr user	84	0.15
		98 = BLANK (NO DIFF BETWEEN 04 VARIABLES & NOW).....	54390	98.80

Think about your use of prescription sedatives during the past 12 months as you answer these next questions. Remember, we are only interested in your use of prescription sedatives that were not prescribed for you or that you used only for the experience or feeling they caused.

During the past 12 months, was there a month or more when you spent a lot of your time getting or using prescription sedatives?

SEDLTTM¹	Len : 2	1SPENT MONTH/MORE GETTING/USING SED PAST 12 MOS		
			Freq	Pct
		1 = Yes	39	0.07
		2 = No.....	213	0.39
		81 = NEVER USED SEDATIVES Logically assigned	18	0.03
		91 = NEVER USED SEDATIVES.....	53707	97.56
		93 = DID NOT USE SEDATIVES IN THE PAST 12 MOS	921	1.67
		94 = DON'T KNOW.....	1	0.00
		97 = REFUSED	11	0.02
		98 = BLANK (NO ANSWER).....	139	0.25

During the past 12 months, was there a month or more when you spent a lot of your time getting over the effects of the prescription sedatives you used?

SEDGTOVR¹	Len : 2	1MONTH+ SPENT GETTING OVER SED EFFECTS PST 12 MOS		
			Freq	Pct
		1 = Yes	8	0.01
		2 = No.....	205	0.37
		81 = NEVER USED SEDATIVES Logically assigned	18	0.03
		91 = NEVER USED SEDATIVES.....	53707	97.56
		93 = DID NOT USE SEDATIVES IN THE PAST 12 MOS	921	1.67
		94 = DON'T KNOW.....	1	0.00
		97 = REFUSED	11	0.02
		98 = BLANK (NO ANSWER).....	139	0.25
		99 = LEGITIMATE SKIP	39	0.07

SUBSTANCE DEPENDENCE AND ABUSE

During the past 12 months, did you try to set limits on how often or how much prescription sedatives you would use?

SEDLIMIT¹	Len : 2	1SET LIMITS ON SEDATIVE USE PAST 12 MONTHS		
			Freq	Pct
		1 = Yes	59	0.11
		2 = No.....	192	0.35
		81 = NEVER USED SEDATIVES Logically assigned	18	0.03
		91 = NEVER USED SEDATIVES.....	53707	97.56
		93 = DID NOT USE SEDATIVES IN THE PAST 12 MOS	921	1.67
		94 = DON'T KNOW.....	2	0.00
		97 = REFUSED	11	0.02
		98 = BLANK (NO ANSWER).....	139	0.25

Were you able to keep to the limits you set, or did you often use prescription sedatives more than you intended to?

SEDKPLMT¹	Len : 2	1ABLE TO KEEP LIMITS OR USE MORE SED PAST 12 MOS		
			Freq	Pct
		1 = Usually kept to the limits set.....	50	0.09
		2 = Often used more than intended.....	9	0.02
		81 = NEVER USED SEDATIVES Logically assigned	18	0.03
		91 = NEVER USED SEDATIVES.....	53707	97.56
		93 = DID NOT USE SEDATIVES IN THE PAST 12 MOS	921	1.67
		97 = REFUSED	11	0.02
		98 = BLANK (NO ANSWER).....	141	0.26
		99 = LEGITIMATE SKIP	192	0.35

During the past 12 months, did you need to use more prescription sedatives than you used to in order to get the effect you wanted?

SEDNDMOR¹	Len : 2	1NEEDED MORE SED TO GET SAME EFFECT PST 12 MOS		
			Freq	Pct
		1 = Yes	46	0.08
		2 = No.....	204	0.37
		81 = NEVER USED SEDATIVES Logically assigned	18	0.03
		91 = NEVER USED SEDATIVES.....	53707	97.56
		93 = DID NOT USE SEDATIVES IN THE PAST 12 MOS	921	1.67
		94 = DON'T KNOW.....	3	0.01
		97 = REFUSED	11	0.02
		98 = BLANK (NO ANSWER).....	139	0.25

During the past 12 months, did you notice that using the same amount of prescription sedatives had less effect on you than it used to?

SEDLSEFX¹	Len : 2	1USING SAME AMT SED HAD LESS EFFECT PAST 12 MOS		
			Freq	Pct
		1 = Yes	17	0.03
		2 = No.....	184	0.33
		81 = NEVER USED SEDATIVES Logically assigned	18	0.03
		91 = NEVER USED SEDATIVES.....	53707	97.56
		93 = DID NOT USE SEDATIVES IN THE PAST 12 MOS	921	1.67
		94 = DON'T KNOW.....	5	0.01
		97 = REFUSED	12	0.02
		98 = BLANK (NO ANSWER).....	139	0.25
		99 = LEGITIMATE SKIP	46	0.08

During the past 12 months, did you want to or try to cut down or stop using prescription sedatives?

SEDCUTDN¹	Len : 2	1WANT/TRY TO CUT DOWN/STOP USING SED PAST 12 MOS		
			Freq	Pct
		1 = Yes	74	0.13
		2 = No.....	172	0.31
		81 = NEVER USED SEDATIVES Logically assigned	18	0.03
		91 = NEVER USED SEDATIVES.....	53707	97.56
		93 = DID NOT USE SEDATIVES IN THE PAST 12 MOS	921	1.67
		94 = DON'T KNOW.....	5	0.01
		97 = REFUSED	13	0.02
		98 = BLANK (NO ANSWER).....	139	0.25

SUBSTANCE DEPENDENCE AND ABUSE

During the past 12 months, were you able to cut down or stop using prescription sedatives every time you wanted to or tried to?

SEDCUTEV¹	Len : 2	1ABLE TO CUT/STOP USING SED EVERY TIME PAST 12 MOS		
			Freq	Pct
		1 = Yes	64	0.12
		2 = No.....	10	0.02
		81 = NEVER USED SEDATIVES Logically assigned	18	0.03
		91 = NEVER USED SEDATIVES.....	53707	97.56
		93 = DID NOT USE SEDATIVES IN THE PAST 12 MOS	921	1.67
		97 = REFUSED	13	0.02
		98 = BLANK (NO ANSWER).....	144	0.26
		99 = LEGITIMATE SKIP	172	0.31

During the past 12 months, did you cut down or stop using prescription sedatives at least one time?

SEDCUT1X¹	Len : 2	1CUT DOWN OR STOP USING SED AT LEAST 1X PST 12 MOS		
			Freq	Pct
		1 = Yes	43	0.08
		2 = No.....	139	0.25
		81 = NEVER USED SEDATIVES Logically assigned	18	0.03
		91 = NEVER USED SEDATIVES.....	53707	97.56
		93 = DID NOT USE SEDATIVES IN THE PAST 12 MOS	921	1.67
		94 = DON'T KNOW.....	5	0.01
		97 = REFUSED	13	0.02
		98 = BLANK (NO ANSWER).....	139	0.25
		99 = LEGITIMATE SKIP	64	0.12

Please look at the symptoms listed below. During the past 12 months, did you have 1 or more of these symptoms after you cut back or stopped using prescription sedatives?

- Sweating or feeling that your heart was beating fast
- Having your hands tremble
- Having trouble sleeping or sleeping more than you normally do
- Vomiting or feeling nauseous
- Seeing, hearing, or feeling things that weren't really there
- Feeling like you couldn't sit still
- Feeling anxious
- Having seizures or fits

SEDWD1SX¹	Len : 2	1HAD 1+ SED WITHDRAWAL SYMPTOM PST 12 MOS		
			Freq	Pct
		1 = Yes	40	0.07
		2 = No.....	67	0.12
		81 = NEVER USED SEDATIVES Logically assigned	18	0.03
		91 = NEVER USED SEDATIVES.....	53707	97.56
		93 = DID NOT USE SEDATIVES IN THE PAST 12 MOS	921	1.67
		97 = REFUSED	13	0.02
		98 = BLANK (NO ANSWER).....	144	0.26
		99 = LEGITIMATE SKIP	139	0.25

SUBSTANCE DEPENDENCE AND ABUSE

Please look at the symptoms listed below. During the past 12 months, did you have 1 or more of these symptoms at the same time that lasted for longer than a day after you cut back or stopped using prescription sedatives?

- Sweating or feeling that your heart was beating fast
- Having your hands tremble
- Having trouble sleeping or sleeping more than you normally do
- Vomiting or feeling nauseous
- Seeing, hearing, or feeling things that weren't really there
- Feeling like you couldn't sit still
- Feeling anxious
- Having seizures or fits

SEDWDSMT¹ Len : 2 1HAD 1+ SED WDRAW SYM AT SAME TIME PAST 12 MOS

	Freq	Pct
1 = Yes	26	0.05
2 = No.....	14	0.03
81 = NEVER USED SEDATIVES Logically assigned	18	0.03
91 = NEVER USED SEDATIVES.....	53707	97.56
93 = DID NOT USE SEDATIVES IN THE PAST 12 MOS	921	1.67
97 = REFUSED	13	0.02
98 = BLANK (NO ANSWER).....	144	0.26
99 = LEGITIMATE SKIP	206	0.37

During the past 12 months, did you have any problems with your emotions, nerves, or mental health that were probably caused or made worse by your use of prescription sedatives?

SEDEMOPB¹ Len : 2 1SED CAUSE PRBS WITH EMOT/NERVES PAST 12 MOS

	Freq	Pct
1 = Yes	41	0.07
2 = No.....	206	0.37
81 = NEVER USED SEDATIVES Logically assigned	18	0.03
91 = NEVER USED SEDATIVES.....	53707	97.56
93 = DID NOT USE SEDATIVES IN THE PAST 12 MOS	921	1.67
94 = DON'T KNOW.....	5	0.01
97 = REFUSED	12	0.02
98 = BLANK (NO ANSWER).....	139	0.25

Did you continue to use prescription sedatives even though you thought this was causing you to have problems with your emotions, nerves, or mental health?

SEDEMCTD¹ Len : 2 1CONTD TO USE SED DESPITE EMOT PRBS

	Freq	Pct
1 = Yes	25	0.05
2 = No.....	16	0.03
81 = NEVER USED SEDATIVES Logically assigned	18	0.03
91 = NEVER USED SEDATIVES.....	53707	97.56
93 = DID NOT USE SEDATIVES IN THE PAST 12 MOS	921	1.67
97 = REFUSED	12	0.02
98 = BLANK (NO ANSWER).....	144	0.26
99 = LEGITIMATE SKIP	206	0.37

During the past 12 months, did you have any physical health problems that were probably caused or made worse by your use of prescription sedatives?

SEDPHLPB¹ Len : 2 1ANY PHYS PRBS CAUSED/WORSND BY SED PST 12 MOS

	Freq	Pct
1 = Yes	8	0.01
2 = No.....	218	0.40
81 = NEVER USED SEDATIVES Logically assigned	18	0.03
91 = NEVER USED SEDATIVES.....	53707	97.56
93 = DID NOT USE SEDATIVES IN THE PAST 12 MOS	921	1.67
94 = DON'T KNOW.....	2	0.00
97 = REFUSED	11	0.02
98 = BLANK (NO ANSWER).....	139	0.25
99 = LEGITIMATE SKIP	25	0.05

SUBSTANCE DEPENDENCE AND ABUSE

Did you continue to use prescription sedatives even though you thought this was causing you to have physical problems?

SEDPHCTD¹	Len : 2 1CONTD TO USE SED DESPITE PHYS PRBS		
		Freq	Pct
	1 = Yes	2	0.00
	2 = No.....	6	0.01
	81 = NEVER USED SEDATIVES Logically assigned	18	0.03
	91 = NEVER USED SEDATIVES.....	53707	97.56
	93 = DID NOT USE SEDATIVES IN THE PAST 12 MOS	921	1.67
	97 = REFUSED	11	0.02
	98 = BLANK (NO ANSWER).....	141	0.26
	99 = LEGITIMATE SKIP	243	0.44

This question is about important activities such as working, going to school, taking care of children, doing fun things such as hobbies and sports, and spending time with friends and family.

During the past 12 months, did using prescription sedatives cause you to give up or spend less time doing these types of important activities?

SEDLFACT¹	Len : 2 1LESS ACTIVITIES B/C OF SED USE PAST 12 MOS		
		Freq	Pct
	1 = Yes	21	0.04
	2 = No.....	228	0.41
	81 = NEVER USED SEDATIVES Logically assigned	18	0.03
	91 = NEVER USED SEDATIVES.....	53707	97.56
	93 = DID NOT USE SEDATIVES IN THE PAST 12 MOS	921	1.67
	94 = DON'T KNOW.....	3	0.01
	97 = REFUSED	12	0.02
	98 = BLANK (NO ANSWER).....	139	0.25

Sometimes people who use prescription sedatives have serious problems at home, work or school - such as:

- neglecting their children
- missing work or school
- doing a poor job at work or school
- losing a job or dropping out of school

During the past 12 months, did using prescription sedatives cause you to have serious problems like this either at home, work, or school?

SEDSERP¹	Len : 2 1SED CAUSE SERS PRBS AT HOME/WORK/SCH PST 12 MOS		
		Freq	Pct
	1 = Yes	27	0.05
	2 = No.....	223	0.41
	81 = NEVER USED SEDATIVES Logically assigned	18	0.03
	91 = NEVER USED SEDATIVES.....	53707	97.56
	93 = DID NOT USE SEDATIVES IN THE PAST 12 MOS	921	1.67
	94 = DON'T KNOW.....	3	0.01
	97 = REFUSED	11	0.02
	98 = BLANK (NO ANSWER).....	139	0.25

During the past 12 months, did you regularly use prescription sedatives and then do something where using prescription sedatives might have put you in physical danger?

SEDPDANG¹	Len : 2 1USING SED AND DO DANGEROUS ACTIVITIES PST 12 MOS		
		Freq	Pct
	1 = Yes	24	0.04
	2 = No.....	228	0.41
	81 = NEVER USED SEDATIVES Logically assigned	18	0.03
	91 = NEVER USED SEDATIVES.....	53707	97.56
	93 = DID NOT USE SEDATIVES IN THE PAST 12 MOS	921	1.67
	97 = REFUSED	12	0.02
	98 = BLANK (NO ANSWER).....	139	0.25

SUBSTANCE DEPENDENCE AND ABUSE

During the past 12 months, did using prescription sedatives cause you to do things that repeatedly got you in trouble with the law?

SEDLAWTR¹	Len : 2 1USING SED CAUSE PRBS WITH LAW PAST 12 MOS	Freq	Pct
	1 = Yes	10	0.02
	2 = No.....	240	0.44
	81 = NEVER USED SEDATIVES Logically assigned	18	0.03
	91 = NEVER USED SEDATIVES.....	53707	97.56
	93 = DID NOT USE SEDATIVES IN THE PAST 12 MOS	921	1.67
	94 = DON'T KNOW.....	2	0.00
	97 = REFUSED	12	0.02
	98 = BLANK (NO ANSWER).....	139	0.25

During the past 12 months, did you have any problems with family or friends that were probably caused by your use of prescription sedatives?

SEDFMFPB¹	Len : 2 1USING SED CAUSE PRBS W/FAMILY/FRIENDS PST 12 MOS	Freq	Pct
	1 = Yes	31	0.06
	2 = No.....	219	0.40
	81 = NEVER USED SEDATIVES Logically assigned	18	0.03
	91 = NEVER USED SEDATIVES.....	53707	97.56
	93 = DID NOT USE SEDATIVES IN THE PAST 12 MOS	921	1.67
	94 = DON'T KNOW.....	3	0.01
	97 = REFUSED	11	0.02
	98 = BLANK (NO ANSWER).....	139	0.25

Did you continue to use prescription sedatives even though you thought this caused problems with family or friends?

SEDFMCTD¹	Len : 2 1CONTD TO USE SED DESPITE PRBS W/ FAM/FRNDS	Freq	Pct
	1 = Yes	25	0.05
	2 = No.....	6	0.01
	81 = NEVER USED SEDATIVES Logically assigned	18	0.03
	91 = NEVER USED SEDATIVES.....	53707	97.56
	93 = DID NOT USE SEDATIVES IN THE PAST 12 MOS	921	1.67
	97 = REFUSED	11	0.02
	98 = BLANK (NO ANSWER).....	142	0.26
	99 = LEGITIMATE SKIP	219	0.40

IMPUTED SUBSTANCE DEPENDENCE AND ABUSE

IMPUTED SUBSTANCE DEPENDENCE AND ABUSE

NOTE: What follows are the imputation-revised versions of the 17 nicotine dependence variables that make up the Nicotine Dependence Syndrome Scale (NDSS). Missing values were only imputed if only one of the 17 variables had a missing value. Users should note that the imputed values for these variables are predicted values from regression models. These predicted values are not integers, and do not correspond directly to the integer responses from the questionnaire. It would be advisable to make the necessary adjustments (such as rounding or otherwise making the non-integer values into integers) when doing cross-tabulations.

IRCGIRTB Len : 12 IMP REVISED - NEED TO SMOKE TO FEEL LESS IRRITABLE

	Freq	Pct
RANGE = 1 - 5.....	14129	25.67
91 = NEVER USED	24819	45.09
93 = DID NOT USE CIGARETTES PAST MONTH	16031	29.12
94 = DON'T KNOW.....	29	0.05
97 = REFUSED	16	0.03
98 = BLANK/DID NOT ANSWER.....	25	0.05

IICGIRTB Len : 2 IMPUTATION INDICATOR - IRCGIRTB

	Freq	Pct
1 = QUESTIONNAIRE DATA.....	14113	25.64
3 = STATISTICALLY IMPUTED, OTHER 16 NDSS VARS NONMSNG	16	0.03
9 = NEVER USED CIGARETTES, OR DIDN'T USE IN PST 30 DYS.....	40850	74.21
98 = MISSING, NOT IMPUTED, <16 NDSS VARIABLES NONMSNG.....	70	0.13

IRCGCRV Len : 12 IMP REV - CRAVE CIGS WHEN DON'T SMOKE FOR FEW HRS

	Freq	Pct
RANGE = 1 - 5.....	14138	25.68
91 = NEVER USED	24819	45.09
93 = DID NOT USE CIGARETTES PAST MONTH	16031	29.12
94 = DON'T KNOW.....	19	0.03
97 = REFUSED	17	0.03
98 = BLANK/DID NOT ANSWER.....	25	0.05

IICGCRV Len : 2 IMPUTATION INDICATOR - IRCGCRV

	Freq	Pct
1 = QUESTIONNAIRE DATA.....	14135	25.68
3 = STATISTICALLY IMPUTED, OTHER 16 NDSS VARS NONMSNG	3	0.01
9 = NEVER USED CIGARETTES, OR DIDN'T USE IN PST 30 DYS.....	40850	74.21
98 = MISSING, NOT IMPUTED, <16 NDSS VARIABLES NONMSNG.....	61	0.11

IRCGCRGP Len : 12 IMP REV - CRAVINGS OF CIGS LIKE FORCE CAN'T CNTRL

	Freq	Pct
RANGE = 1 - 5.....	14135	25.68
91 = NEVER USED	24819	45.09
93 = DID NOT USE CIGARETTES PAST MONTH	16031	29.12
94 = DON'T KNOW.....	19	0.03
97 = REFUSED	20	0.04
98 = BLANK/DID NOT ANSWER.....	25	0.05

IICGCRGP Len : 2 IMPUTATION INDICATOR - IRCGCRGP

	Freq	Pct
1 = QUESTIONNAIRE DATA.....	14133	25.67
3 = STATISTICALLY IMPUTED, OTHER 16 NDSS VARS NONMSNG	2	0.00
9 = NEVER USED CIGARETTES, OR DIDN'T USE IN PST 30 DYS.....	40850	74.21
98 = MISSING, NOT IMPUTED, <16 NDSS VARIABLES NONMSNG.....	64	0.12

IRCGNCTL Len : 12 IMP REVISED - FEEL A SENSE OF CNTRL OVER SMOKING

	Freq	Pct
RANGE = 1 - 5.....	14139	25.68
91 = NEVER USED	24819	45.09
93 = DID NOT USE CIGARETTES PAST MONTH	16031	29.12
94 = DON'T KNOW.....	17	0.03
97 = REFUSED	18	0.03
98 = BLANK/DID NOT ANSWER.....	25	0.05

IMPUTED SUBSTANCE DEPENDENCE AND ABUSE

IICGNCTL	Len : 2 IMPUTATION INDICATOR - IRCGNCTL		
	1 = QUESTIONNAIRE DATA.....	14129	25.67
	3 = STATISTICALLY IMPUTED, OTHER 16 NDSS VARS NONMSNG	10	0.02
	9 = NEVER USED CIGARETTES, OR DIDN'T USE IN PST 30 DYS.....	40850	74.21
	98 = MISSING, NOT IMPUTED, <16 NDSS VARIABLES NONMSNG.....	60	0.11
IRCGAVD	Len : 12 IMP REV - TEND TO AVOID PLACES DON'T ALLOW SMOKING		
	RANGE = 1 - 5.....	14124	25.66
	91 = NEVER USED	24819	45.09
	93 = DID NOT USE CIGARETTES PAST MONTH	16031	29.12
	94 = DON'T KNOW.....	32	0.06
	97 = REFUSED	18	0.03
	98 = BLANK/DID NOT ANSWER.....	25	0.05
IICGAVD	Len : 2 IMPUTATION INDICATOR - IRCGAVD		
	1 = QUESTIONNAIRE DATA.....	14111	25.63
	3 = STATISTICALLY IMPUTED, OTHER 16 NDSS VARS NONMSNG	13	0.02
	9 = NEVER USED CIGARETTES, OR DIDN'T USE IN PST 30 DYS.....	40850	74.21
	98 = MISSING, NOT IMPUTED, <16 NDSS VARIABLES NONMSNG.....	75	0.14
IRCGPLN	Len : 12 IMP REVISED - NO TRAVEL BY AIRPLANE B/C NO SMOKING		
	RANGE = 0.8535737874 - 5.....	14128	25.66
	91 = NEVER USED	24819	45.09
	93 = DID NOT USE CIGARETTES PAST MONTH	16031	29.12
	94 = DON'T KNOW.....	27	0.05
	97 = REFUSED	19	0.03
	98 = BLANK/DID NOT ANSWER.....	25	0.05
IICGPLN	Len : 2 IMPUTATION INDICATOR - IRCGPLN		
	1 = QUESTIONNAIRE DATA.....	14105	25.62
	3 = STATISTICALLY IMPUTED, OTHER 16 NDSS VARS NONMSNG	23	0.04
	9 = NEVER USED CIGARETTES, OR DIDN'T USE IN PST 30 DYS.....	40850	74.21
	98 = MISSING, NOT IMPUTED, <16 NDSS VARIABLES NONMSNG.....	71	0.13
IRCGROUT	Len : 12 IMP REVISED - WORRY THAT YOU WILL RUN OUT OF CIGS		
	RANGE = 1 - 5.....	14142	25.69
	91 = NEVER USED	24819	45.09
	93 = DID NOT USE CIGARETTES PAST MONTH	16031	29.12
	94 = DON'T KNOW.....	15	0.03
	97 = REFUSED	17	0.03
	98 = BLANK/DID NOT ANSWER.....	25	0.05
IICGROUT	Len : 2 IMPUTATION INDICATOR - IRCGROUT		
	1 = QUESTIONNAIRE DATA.....	14142	25.69
	9 = NEVER USED CIGARETTES, OR DIDN'T USE IN PST 30 DYS.....	40850	74.21
	98 = MISSING, NOT IMPUTED, <16 NDSS VARIABLES NONMSNG.....	57	0.10
IRCGRGDY	Len : 12 IMP REVISED - SMOKE CIGS REGULARLY THROUGH DAY		
	RANGE = 1 - 5.....	14145	25.70
	91 = NEVER USED	24819	45.09
	93 = DID NOT USE CIGARETTES PAST MONTH	16031	29.12
	94 = DON'T KNOW.....	10	0.02
	97 = REFUSED	19	0.03
	98 = BLANK/DID NOT ANSWER.....	25	0.05

IMPUTED SUBSTANCE DEPENDENCE AND ABUSE

IICGRGDY	Len : 2 IMPUTATION INDICATOR - IRCGRGDY		
	1 = QUESTIONNAIRE DATA.....	14140	25.69
	3 = STATISTICALLY IMPUTED, OTHER 16 NDSS VARS NONMSNG	5	0.01
	9 = NEVER USED CIGARETTES, OR DIDN'T USE IN PST 30 DYS.....	40850	74.21
	98 = MISSING, NOT IMPUTED, <16 NDSS VARIABLES NONMSNG.....	54	0.10
IRCGRGWK	Len : 12 IMP PREVISED - SMOKE SAME ON WEEKENDS AND WEEKDAYS		
	RANGE = 1 - 5.....	14123	25.66
	91 = NEVER USED	24819	45.09
	93 = DID NOT USE CIGARETTES PAST MONTH	16031	29.12
	94 = DON'T KNOW.....	26	0.05
	97 = REFUSED	25	0.05
	98 = BLANK/DID NOT ANSWER.....	25	0.05
IICGRGWK	Len : 2 IMPUTATION INDICATOR - IRCGRGWK		
	1 = QUESTIONNAIRE DATA.....	14119	25.65
	3 = STATISTICALLY IMPUTED, OTHER 16 NDSS VARS NONMSNG	4	0.01
	9 = NEVER USED CIGARETTES, OR DIDN'T USE IN PST 30 DYS.....	40850	74.21
	98 = MISSING, NOT IMPUTED, <16 NDSS VARIABLES NONMSNG.....	76	0.14
IRCGRGNM	Len : 12 IMP REVISED - SMOKE SAME # OF CIGS FROM DAY TO DAY		
	RANGE = 1 - 5.....	14126	25.66
	91 = NEVER USED	24819	45.09
	93 = DID NOT USE CIGARETTES PAST MONTH	16031	29.12
	94 = DON'T KNOW.....	23	0.04
	97 = REFUSED	25	0.05
	98 = BLANK/DID NOT ANSWER.....	25	0.05
IICGRGNM	Len : 2 IMPUTATION INDICATOR - IRCGRGNM		
	1 = QUESTIONNAIRE DATA.....	14115	25.64
	3 = STATISTICALLY IMPUTED, OTHER 16 NDSS VARS NONMSNG	11	0.02
	9 = NEVER USED CIGARETTES, OR DIDN'T USE IN PST 30 DYS.....	40850	74.21
	98 = MISSING, NOT IMPUTED, <16 NDSS VARIABLES NONMSNG.....	73	0.13
IRCGNCG	Len : 12 IMP REVISED - # CIGS SMOKE PER DAY OFTEN CHANGES		
	RANGE = 1 - 5.....	14123	25.66
	91 = NEVER USED	24819	45.09
	93 = DID NOT USE CIGARETTES PAST MONTH	16031	29.12
	94 = DON'T KNOW.....	26	0.05
	97 = REFUSED	25	0.05
	98 = BLANK/DID NOT ANSWER.....	25	0.05
IICGNCG	Len : 2 IMPUTATION INDICATOR - IRCGNCG		
	1 = QUESTIONNAIRE DATA.....	14111	25.63
	3 = STATISTICALLY IMPUTED, OTHER 16 NDSS VARS NONMSNG	12	0.02
	9 = NEVER USED CIGARETTES, OR DIDN'T USE IN PST 30 DYS.....	40850	74.21
	98 = MISSING, NOT IMPUTED, <16 NDSS VARIABLES NONMSNG.....	76	0.14
IRCGSLHR	Len : 12 IMP REV - HAVE LOT CIGS IN HR, NO CIGS TIL LATER		
	RANGE = 1 - 5.....	14115	25.64
	91 = NEVER USED	24819	45.09
	93 = DID NOT USE CIGARETTES PAST MONTH	16031	29.12
	94 = DON'T KNOW.....	35	0.06
	97 = REFUSED	24	0.04
	98 = BLANK/DID NOT ANSWER.....	25	0.05

IMPUTED SUBSTANCE DEPENDENCE AND ABUSE

IICGSLHR	Len : 2 IMPUTATION INDICATOR - IRCGSLHR		
	1 = QUESTIONNAIRE DATA.....	14089	25.59
	3 = STATISTICALLY IMPUTED, OTHER 16 NDSS VARS NONMSNG	26	0.05
	9 = NEVER USED CIGARETTES, OR DIDN'T USE IN PST 30 DYS.....	40850	74.21
	98 = MISSING, NOT IMPUTED, <16 NDSS VARIABLES NONMSNG.....	84	0.15
IRCGINFL	Len : 12 IMP REV - # CIGS SMOKE A DAY INFLU BY OTH THINGS		
	RANGE = 1 - 5.....	14113	25.64
	91 = NEVER USED	24819	45.09
	93 = DID NOT USE CIGARETTES PAST MONTH	16031	29.12
	94 = DON'T KNOW.....	35	0.06
	97 = REFUSED	26	0.05
	98 = BLANK/DID NOT ANSWER.....	25	0.05
IICGINFL	Len : 2 IMPUTATION INDICATOR - IRCGINFL		
	1 = QUESTIONNAIRE DATA.....	14108	25.63
	3 = STATISTICALLY IMPUTED, OTHER 16 NDSS VARS NONMSNG	5	0.01
	9 = NEVER USED CIGARETTES, OR DIDN'T USE IN PST 30 DYS.....	40850	74.21
	98 = MISSING, NOT IMPUTED, <16 NDSS VARIABLES NONMSNG.....	86	0.16
IRCGNINF	Len : 12 IMP REVISED - SMOKING NOT AFFECTED BY OTH THINGS		
	RANGE = 1 - 5.....	14118	25.65
	91 = NEVER USED	24819	45.09
	93 = DID NOT USE CIGARETTES PAST MONTH	16031	29.12
	94 = DON'T KNOW.....	29	0.05
	97 = REFUSED	27	0.05
	98 = BLANK/DID NOT ANSWER.....	25	0.05
IICGNINF	Len : 2 IMPUTATION INDICATOR - IRCGNINF		
	1 = QUESTIONNAIRE DATA.....	14105	25.62
	3 = STATISTICALLY IMPUTED, OTHER 16 NDSS VARS NONMSNG	13	0.02
	9 = NEVER USED CIGARETTES, OR DIDN'T USE IN PST 30 DYS.....	40850	74.21
	98 = MISSING, NOT IMPUTED, <16 NDSS VARIABLES NONMSNG.....	81	0.15
IRCGINCR	Len : 12 IMP REV - AMT OF SMOKING INCR. SINCE START SMOKING		
	RANGE = 1 - 5.....	14135	25.68
	91 = NEVER USED	24819	45.09
	93 = DID NOT USE CIGARETTES PAST MONTH	16031	29.12
	94 = DON'T KNOW.....	19	0.03
	97 = REFUSED	20	0.04
	98 = BLANK/DID NOT ANSWER.....	25	0.05
IICGINCR	Len : 2 IMPUTATION INDICATOR - IRCGINCR		
	1 = QUESTIONNAIRE DATA.....	14129	25.67
	3 = STATISTICALLY IMPUTED, OTHER 16 NDSS VARS NONMSNG	6	0.01
	9 = NEVER USED CIGARETTES, OR DIDN'T USE IN PST 30 DYS.....	40850	74.21
	98 = MISSING, NOT IMPUTED, <16 NDSS VARIABLES NONMSNG.....	64	0.12
IRCGSAT	Len : 12 IMP REV - NEED TO SMOKE A LOT MORE TO BE SATISFIED		
	RANGE = 1 - 5.....	14136	25.68
	91 = NEVER USED	24819	45.09
	93 = DID NOT USE CIGARETTES PAST MONTH	16031	29.12
	94 = DON'T KNOW.....	18	0.03
	97 = REFUSED	20	0.04
	98 = BLANK/DID NOT ANSWER.....	25	0.05

IMPUTED SUBSTANCE DEPENDENCE AND ABUSE

IICGSAT

Len : 2 IMPUTATION INDICATOR - IRCGSAT

	Freq	Pct
1 = QUESTIONNAIRE DATA.....	14128	25.66
3 = STATISTICALLY IMPUTED, OTHER 16 NDSS VARS NONMSNG	8	0.01
9 = NEVER USED CIGARETTES, OR DIDN'T USE IN PST 30 DYS.....	40850	74.21
98 = MISSING, NOT IMPUTED, <16 NDSS VARIABLES NONMSNG.....	63	0.11

IRCGLMR

Len : 12 IMP REV - SMOKE MUCH MORE NOW BEFORE FEEL ANYTHING

	Freq	Pct
RANGE = 1 - 5.....	14115	25.64
91 = NEVER USED	24819	45.09
93 = DID NOT USE CIGARETTES PAST MONTH	16031	29.12
94 = DON'T KNOW.....	35	0.06
97 = REFUSED	24	0.04
98 = BLANK/DID NOT ANSWER.....	25	0.05

IICGLMR

Len : 2 IMPUTATION INDICATOR - IRCGLMR

	Freq	Pct
1 = QUESTIONNAIRE DATA.....	14085	25.59
3 = STATISTICALLY IMPUTED, OTHER 16 NDSS VARS NONMSNG	30	0.05
9 = NEVER USED CIGARETTES, OR DIDN'T USE IN PST 30 DYS.....	40850	74.21
98 = MISSING, NOT IMPUTED, <16 NDSS VARIABLES NONMSNG.....	84	0.15

RECODED SUBSTANCE DEPENDENCE AND ABUSE

RECODED SUBSTANCE DEPENDENCE AND ABUSE

NOTE: The variables in this section are recoded variables that were created from one or more of the variables from the following two sections: Substance Dependence and Abuse or Imputed Substance Dependence and Abuse.

NOTE: The following recoded dependence variables were defined based on the dependence criteria according to the Nicotine Dependence Syndrome Scale (NDSS) and the Fagerstrom Test of Nicotine Dependence (FTND) for respondents who reported smoking cigarettes in the past month. The NDSS score, NDSSANSP, is calculated as the average score over 17 questions pertaining to five aspects of dependence. This average score was only computed for those respondents who had a valid response (based on actual reporting and imputation) to all 17 questions. Respondents who did not have valid responses (based on actual reporting and imputation) for all 17 questions were coded as SAS missing. Based on the NDSS score a respondent was defined as having nicotine dependence, NDSSDNSP, if their average score was greater than or equal to 2.75. The FTND measure is defined by assessing how soon after waking a respondent had their first cigarette (CIGWAKE). Based on the FTND scale, a respondent was defined as having nicotine dependence, FTNDDNSP, if the first cigarette was smoked within 30 minutes of waking up on the days they smoked and the respondent reported smoking cigarettes in the past month. Based on the NDSS and the FTND, a respondent who reported smoking cigarettes was defined as having nicotine dependence in the past month, DNICNSP, if they met either the NDSS or the FTND criteria for dependence. Specific details for each of the nicotine dependence related variables are provided in the Recoded Substance Dependence and Abuse Variable Documentation Appendix.

NDSSANSP	Len : 12 NDSS SCORE		
	RANGE = 1 - 5.....	Freq	Pct
	. = Unknown (See comment above).....	14039	25.50
		41010	74.50

NDSSDNSP	Len : 1 NICOTINE DEPENDENCE BASED ON NDSS SCORE		
	0 = No/Unknown (NDSSANSP<2.75 or missing).....	Freq	Pct
	1 = Yes (NDSSANSP>=2.75).....	49852	90.56
		5197	9.44

FTNDDNSP	Len : 1 NICOTINE DEPENDENCE BASED ON FTND SCALE		
	0 = No (Otherwise).....	Freq	Pct
	1 = Yes (CIGWAKE=1 or 2).....	49155	89.29
		5894	10.71

DNICNSP	Len : 1 NICOTINE (CIG) DEPENDENCE IN PAST MONTH		
	0 = No (NDSSDNSP=0 and FTNDDNSP=0).....	Freq	Pct
	1 = Yes (NDSSDNSP=1 or FTNDDNSP=1).....	47783	86.80
		7266	13.20

RECODED SUBSTANCE DEPENDENCE AND ABUSE

NOTE: The following recoded dependence variables were defined based on the dependence criteria listed in the Diagnostic and Statistical Manual of Mental Disorders, Fourth Edition (DSM-IV). Specific details for each of the 10 individual drug dependence variables are provided in the Recoded Substance Dependence and Abuse Variable Documentation Appendix.

A respondent was defined as having marijuana, inhalant, hallucinogen, or tranquilizer dependence (DEPNDRMJ, DEPNDINH, DEPNDHAL, DEPNDTRN) if the respondent reported a positive response to 3 or more of these 6 dependence criteria:

- (1) Spent a great deal of time over a period of a month getting, using, or getting over the effects of the substance (XXXLOTTM=1 or XXXGTOVR=1)
- (2) Unable to keep set limits on substance use or used more often than intended (XXXKPLMT=2)
- (3) Needed to use substance more than before to get desired effects or noticed that using the same amount had less effect than before (XXXNDMOR=1 or XXXLSEFX=1)
- (4) Unable to cut down or stop using the substance every time he or she tried or wanted to (XXXCUTEV=2)
- (5) Continued to use substance even though it was causing problems with emotions, nerves, mental health, or physical problems (XXXEMCTD=1 or XXXPHCTD=1)
- (6) Reduced or gave up participation in important activities due to substance use (XXXLSACT=1)

An additional question pertaining to withdrawal symptoms was asked for the following 6 drugs: alcohol, pain relievers, cocaine, heroin, sedatives, and stimulants. The withdrawal question asked the respondent if they had experienced substance specific withdrawal symptoms at one time that lasted for longer than a day after they cut back or stopped using (XXXWDSMT=1). The specific number and type of listed withdrawal symptoms varied by substance. A respondent was defined as having alcohol, pain reliever, cocaine, heroin, sedative, or stimulant dependence (DEPNALC, DEPNDANL, DEPNDCCOC, DEPNDHER, DEPNDSED, DEPNDSTM) if the respondent reported a positive response to 3 or more of the 7 dependence criteria (including the six standard criteria listed above plus a seventh withdrawal symptom criteria).

Given the current editing and imputation procedures, along with the use of both core and non-core questions to determine whether or not a respondent was asked the substance dependence and withdrawal questions, it is possible for these dependence recode variables to be inconsistent with the imputed substance use and frequency of use variables. The types of inconsistencies that can occur differ by substance since different combinations of the skip logic criteria were used for each substance. Specific details about these inconsistencies are included in the Recoded Substance Dependence and Abuse Variable Documentation Appendix.

DEPNALC	Len : 1 ALCOHOL DEPENDENCE IN THE PAST YEAR	Freq	Pct
	0 = No/Unknown (Otherwise).....	52581	95.52
	1 = Yes (See comment above).....	2468	4.48
DEPDANL	Len : 1 PAIN RELIEVER DEPENDENCE IN THE PAST YEAR	Freq	Pct
	0 = No/Unknown (Otherwise).....	54630	99.24
	1 = Yes (See comment above).....	419	0.76
DEPNCCOC	Len : 1 COCAINE DEPENDENCE IN THE PAST YEAR	Freq	Pct
	0 = No/Unknown (Otherwise).....	54735	99.43
	1 = Yes (See comment above).....	314	0.57
DEPNHAL	Len : 1 HALLUCINOGEN DEPENDENCE IN THE PAST YEAR	Freq	Pct
	0 = No/Unknown (Otherwise).....	54975	99.87
	1 = Yes (See comment above).....	74	0.13
DEPNHER	Len : 1 HEROIN DEPENDENCE IN THE PAST YEAR	Freq	Pct
	0 = No/Unknown (Otherwise).....	54995	99.90
	1 = Yes (See comment above).....	54	0.10
DEPDINH	Len : 1 INHALANT DEPENDENCE IN THE PAST YEAR	Freq	Pct
	0 = No/Unknown (Otherwise).....	55018	99.94
	1 = Yes (See comment above).....	31	0.06
DEPNDRMJ	Len : 1 MARIJUANA DEPENDENCE IN THE PAST YEAR	Freq	Pct
	0 = No/Unknown (Otherwise).....	53944	97.99
	1 = Yes (See comment above).....	1105	2.01

RECODED SUBSTANCE DEPENDENCE AND ABUSE

DEPNSED Len : 1 SEDATIVE DEPENDENCE IN THE PAST YEAR

	Freq	Pct
0 = No/Unknown (Otherwise).....	55016	99.94
1 = Yes (See comment above).....	33	0.06

A respondent was defined with dependence on stimulants, DEPNDSTM, if the respondent was classified as being dependent (see dependence criteria listed above DEPNDALC) on stimulants and was routed to the dependence and abuse questions in 2007 based on variables that existed ONLY in the 2004 questionnaire (STMDAFLG=98). Respondents who only reported stimulant dependence based on the Special Drugs module questions added in 2005 and 2006 were defined as not having dependence on stimulants. See Recoded Substance Dependence and Abuse Variable Documentation Appendix for further details.

DEPNDSM Len : 1 STIMULANT DEPENDENCE IN THE PAST YEAR

	Freq	Pct
0 = No/Unknown (Otherwise).....	54954	99.83
1 = Yes (See comment above).....	95	0.17

DEPNDRN Len : 1 TRANQUILIZER DEPENDENCE IN THE PAST YEAR

	Freq	Pct
0 = No/Unknown (Otherwise).....	54994	99.90
1 = Yes (See comment above DEPNDALC)	55	0.10

A respondent was defined as having illicit drug dependence, DEPNDILL, if the respondent was classified as dependent (see dependence criteria listed above) on any of these following substances: marijuana (DEPNDRMJ), hallucinogens (DEPNDRHAL), inhalants (DEPNDRINH), tranquilizers (DEPNDRTRN), cocaine (DEPNDRCOOC), heroin (DEPNDRHER), pain relievers (DEPNDRANL), stimulants (DEPNDRSTM), or sedatives (DEPNDRSED).

DEPNDRILL Len : 1 ILLICIT DRUG DEPENDENCE IN THE PAST YEAR

	Freq	Pct
0 = No/Unknown (Otherwise).....	53293	96.81
1 = Yes (Any source variable listed above=1)	1756	3.19

A respondent was defined with dependence on any illicit drug other than marijuana, DEPNDIEM, if the respondent was classified as being dependent (see dependence criteria listed above) on any one of these following substances: hallucinogens (DEPNDRHAL), inhalants (DEPNDRINH), tranquilizers (DEPNDRTRN), cocaine (DEPNDRCOOC), heroin (DEPNDRHER), pain relievers (DEPNDRANL), stimulants (DEPNDRSTM), or sedatives (DEPNDRSED). A respondent's marijuana dependency status is not considered in the creation of this variable.

DEPNDRIEM Len : 1 ILLICIT DRUG OTHER THAN MARIJUANA DEP IN PAST YR

	Freq	Pct
0 = No/Unknown (Otherwise).....	54205	98.47
1 = Yes (Any source variable listed above=1)	844	1.53

A respondent was defined with dependence on any illicit drug excluding marijuana and not dependent on marijuana, DEPNDXMJ, if the respondent was classified as being not marijuana dependent (DEPNDRMJ=0), but being dependent (see dependence criteria listed above) on any one of these following substances: hallucinogens (DEPNDRHAL), inhalants (DEPNDRINH), tranquilizers (DEPNDRTRN), cocaine (DEPNDRCOOC), heroin (DEPNDRHER), pain relievers (DEPNDRANL), stimulants (DEPNDRSTM), or sedatives (DEPNDRSED).

DEPNDRXMJ Len : 1 ILLICIT DRUG EXCLUDING MARIJUANA DEP IN PAST YR

	Freq	Pct
0 = No/Unknown (Otherwise).....	54398	98.82
1 = Yes (DEPNDRMJ=0 & any other source variable=1).....	651	1.18

DEPNDRPSY Len : 1 PSYCHOTHERAPEUTIC DEPENDENCE IN THE PAST YR

	Freq	Pct
0 = No/Unknown (Otherwise).....	54536	99.07
1 = Yes (DEPNDRTRN, DEPNDANL, DEPNDSTM, OR DEPNDSED=1).....	513	0.93

DEPNDRLLALC Len : 1 ILLICIT DRUG OR ALCOHOL DEPENDENCE IN PAST YR

	Freq	Pct
0 = No/Unknown (DEPNDRILL=0 and DEPNDALC=0).....	51319	93.22
1 = Yes (DEPNDRILL=1 or DEPNDALC=1)	3730	6.78

RECODED SUBSTANCE DEPENDENCE AND ABUSE

DPILANAL	Len : 1	ILLICIT DRUGS AND ALCOHOL DEPENDENCE IN PAST YR		
			Freq	Pct
		0 = No/Unknown (DEPNDILL=0 or DEPNDALC=0)	54555	99.10
		1 = Yes (DEPNDILL=1 and DEPNDALC=1).....	494	0.90

NOTE: The following abuse variables were defined based on the abuse criteria listed in the Diagnostic and Statistical Manual of Mental Disorders, Fourth Edition (DSM-IV). Specific details for each of the 10 individual substance abuse variables are provided in the Recoded Substance Dependence and Abuse Variable Documentation Appendix. A respondent was defined as having alcohol, marijuana, cocaine, heroin, hallucinogen, inhalant, pain reliever, tranquilizer, stimulant, or sedative abuse (ABUSEALC, ABUSEMRJ, ABUSECOC, ABUSEHER, ABUSEHAL, ABUSEINH, ABUSEANL, ABUSETRN, ABUSESTM, ABUSESED) if they reported a positive response to one or more of the following four abuse criteria and was determined not to be dependent upon the substance of interest:

- (1) Respondent reported having serious problems due to substance use at home, work or school (XXXSERPB=1)
- (2) Respondent reported using substance regularly and then did something where substance use might have put them in physical danger (XXXPDANG=1)
- (3) Respondent reported substance use causing actions that repeatedly got them in trouble with the law (XXXLAWTR=1)
- (4) Respondent reported having problems caused by substance use with family or friends (XXXFMFPB=1) and continued to use substance even though it was thought to be causing problems with family and friends (XXXFMCTD=1)

Given the current editing and imputation procedures, along with the use of both core and non-core questions to determine whether or not a respondent was asked the abuse questions, it is possible for these abuse recode variables to be inconsistent with the imputed substance use and frequency of use variables. The types of inconsistencies that can occur differ by substance since different combinations of the skip logic criteria were used for each substance. Specific details about these inconsistencies are included in the Recoded Substance Dependence and Abuse Variable Documentation Appendix.

In addition, because the dependence and abuse variables are mutually exclusive with dependence taking precedence (i.e., dependence is determined first and respondents are only classified as having abused if they are not already classified as dependent, regardless of responses to the abuse questions), it is possible for the variables showing abuse of a combination of substances to not correspond with the abuse status of those individual substances. For example, a respondent who is classified as having abused cocaine in the past year may be classified as not having abused illicit drugs because they were dependent on marijuana and already classified as being dependent on illicit drugs.

ABUSEALC	Len : 1	ALCOHOL ABUSE - PAST YEAR		
			Freq	Pct
		0 = No/Unknown (Otherwise)	51905	94.29
		1 = Yes (Any one of above criteria and DEPNDALC=0)	3144	5.71

ABUSEANL	Len : 1	PRESCRIPTION PAIN RELIEVER ABUSE - PAST YEAR		
			Freq	Pct
		0 = No/Unknown (Otherwise)	54842	99.62
		1 = Yes (Any one of above criteria and DEPNDANL=0)	207	0.38

ABUSECOC	Len : 1	COCAINE ABUSE - PAST YEAR		
			Freq	Pct
		0 = No/Unknown (Otherwise)	54901	99.73
		1 = Yes (Any one of above criteria and DEPNDCOC=0)	148	0.27

ABUSEHAL	Len : 1	HALLUCINOGEN ABUSE - PAST YEAR		
			Freq	Pct
		0 = No/Unknown (Otherwise)	54919	99.76
		1 = Yes (Any one of above criteria and DEPNDHAL=0)	130	0.24

ABUSEHER	Len : 1	HEROIN ABUSE - PAST YEAR		
			Freq	Pct
		0 = No/Unknown (Otherwise)	55035	99.97
		1 = Yes (Any one of above criteria and DEPNDHER=0)	14	0.03

RECODED SUBSTANCE DEPENDENCE AND ABUSE

ABUSEINH	Len : 1	INHALANT ABUSE - PAST YEAR		
			Freq	Pct
		0 = No/Unknown (Otherwise).....	54987	99.89
		1 = Yes (Any one of above criteria and DEPNDINH=0).....	62	0.11

ABUSEMRJ	Len : 1	MARIJUANA ABUSE - PAST YEAR		
			Freq	Pct
		0 = No/Unknown (Otherwise).....	54323	98.68
		1 = Yes (Any one of above criteria and DEPNDMRJ=0).....	726	1.32

ABUSESED	Len : 1	SEDATIVE ABUSE - PAST YEAR		
			Freq	Pct
		0 = No/Unknown (Otherwise).....	55030	99.97
		1 = Yes (Any one of above criteria and DEPNDSED=0).....	19	0.03

A respondent was defined with abuse of stimulants, ABUSESTM, if the respondent was classified as abusing (see criteria listed above ABUSEALC) stimulants and was routed to the dependence and abuse questions in 2007 based on variables that existed in ONLY in the 2004 questionnaire (STMDAFLG=98). Respondents who only reported abusing stimulants based on the Special Drugs module questions added in 2005 and 2006 were defined as not abusing stimulants. See Recoded Substance Dependence and Abuse Variable Documentation Appendix for further details.

ABUSESTM	Len : 1	STIMULANT ABUSE - PAST YEAR		
			Freq	Pct
		0 = No/Unknown (Otherwise).....	54997	99.91
		1 = Yes (Any one of above criteria and DEPNDSTM=0).....	52	0.09

ABUSETRN	Len : 1	TRANQUILIZER ABUSE - PAST YEAR		
			Freq	Pct
		0 = No/Unknown (Otherwise).....	54947	99.81
		1 = Yes (Any one of above criteria and DEPNDTRN=0).....	102	0.19

Any illicit drug abuse, ABUSEILL, is defined as abusing (see abuse criteria listed above) any of the following substances: marijuana (ABUSEMRJ), hallucinogens (ABUSEHAL), inhalants (ABUSEINH), tranquilizers (ABUSETRN), cocaine (ABUSECOC), heroin (ABUSEHER), pain relievers (ABUSEANL), stimulants (ABUSESTM), or sedatives (ABUSESED).

ABUSEILL	Len : 1	ANY ILLICIT DRUG ABUSE - PAST YEAR		
			Freq	Pct
		0 = No/Unknown (Otherwise).....	54089	98.26
		1 = Yes (Any source variable above=1 & DEPNDILL=0).....	960	1.74

Any illicit drug abuse other than marijuana abuse, ABUSEIEM, is defined as abusing (see abuse criteria listed above) any one of the following illicit drugs: hallucinogens (ABUSEHAL), inhalants (ABUSEINH), tranquilizers (ABUSETRN), cocaine (ABUSECOC), heroin (ABUSEHER), pain relievers (ABUSEANL), stimulants (ABUSESTM), or sedatives (ABUSESED). A respondent's marijuana abuse status is not considered in the creation of this variable.

ABUSEIEM	Len : 1	ANY ILLICIT DRG OTHER THAN MARIJUANA ABUSE-PST YR		
			Freq	Pct
		0 = No/Unknown (Otherwise).....	54574	99.14
		1 = Yes (Any source variable above=1 & DEPNDIEM=0).....	475	0.86

Any illicit drug excluding marijuana abuse, ABUSEXMJ, is defined as abusing (see abuse criteria listed above) any one of the following illicit drugs excluding marijuana: hallucinogens (ABUSEHAL), inhalants (ABUSEINH), tranquilizers (ABUSETRN), cocaine (ABUSECOC), heroin (ABUSEHER), pain relievers (ABUSEANL), stimulants (ABUSESTM), or sedatives (ABUSESED).

ABUSEXMJ	Len : 1	ANY ILLICIT DRG EXCLUDING MARIJUANA ABUSE-PST YR		
			Freq	Pct
		0 = No/Unknown (Otherwise).....	54610	99.20
		1 = Yes (Any above var=1 & ABUSEMRJ=0 & DEPNDXMJ=0).....	439	0.80

RECODED SUBSTANCE DEPENDENCE AND ABUSE

Non-medical prescription psychotherapeutic drug abuse, ABUSEPSY, is defined as abusing (see abuse criteria listed above) any one of the following drugs: pain relievers (ABUSEANL), tranquilizers (ABUSETRN), stimulants (ABUSESTM), or sedatives (ABUSESED).

ABUSEPSY	Len : 1 NON-MEDICAL PSYCHOTHERAPEUTIC DRUG ABUSE - PST YR		
	0 = No/Unknown (Otherwise)	Freq	Pct
	1 = Yes (Any source variable above=1 & DEPNDPSY=0)	54773	99.50
		276	0.50

ABILLALC	Len : 1 ANY ILLICIT DRUG OR ALCOHOL ABUSE - PAST YEAR		
	0 = No/Unknown (ABUSEILL=0 and ABUSEALC=0)	Freq	Pct
	1 = Yes (ABUSEILL=1 or ABUSEALC=1)	51218	93.04
		3831	6.96

ABILANAL	Len : 1 ANY ILLICIT DRUG AND ALCOHOL ABUSE - PAST YEAR		
	0 = No/Unknown (Otherwise)	Freq	Pct
	1 = Yes (ABUSEILL=1 & ABUSEALC=1 & DPILLALC=0)	54776	99.50
		273	0.50

NOTE: The following variables were created by using a combination of the abuse and dependence variables. Specifications on how the individual abuse and dependence variables were defined can be found on the previous pages and in the Recoded Substance Dependence and Abuse Variable Documentation Appendix.

ABODALC	Len : 1 ALCOHOL ABUSE OR DEPENDENCE - PAST YEAR		
	0 = No/Unknown (ABUSEALC=0 and DEPNDALC=0)	Freq	Pct
	1 = Yes (ABUSEALC=1 or DEPNDALC=1)	49437	89.81
		5612	10.19

ABODANL	Len : 1 PAIN RELIEVER ABUSE OR DEPENDENCE - PAST YEAR		
	0 = No/Unknown (ABUSEANL=0 and DEPNDANL=0)	Freq	Pct
	1 = Yes (ABUSEANL=1 or DEPNDANL=1)	54423	98.86
		626	1.14

ABODCOC	Len : 1 COCAINE ABUSE OR DEPENDENCE - PAST YEAR		
	0 = No/Unknown (ABUSECOC=0 and DEPNDCOC=0)	Freq	Pct
	1 = Yes (ABUSECOC=1 or DEPNDCOC=1)	54587	99.16
		462	0.84

ABODHAL	Len : 1 HALLUCINOGEN ABUSE OR DEPENDENCE - PAST YEAR		
	0 = No/Unknown (ABUSEHAL=0 and DEPNDHAL=0)	Freq	Pct
	1 = Yes (ABUSEHAL=1 or DEPNDHAL=1)	54845	99.63
		204	0.37

ABODHER	Len : 1 HEROIN ABUSE OR DEPENDENCE - PAST YEAR		
	0 = No/Unknown (ABUSEHER=0 and DEPNDHER=0)	Freq	Pct
	1 = Yes (ABUSEHER=1 or DEPNDHER=1)	54981	99.88
		68	0.12

ABODINH	Len : 1 INHALANT ABUSE OR DEPENDENCE - PAST YEAR		
	0 = No/Unknown (ABUSEINH=0 and DEPNDINH=0)	Freq	Pct
	1 = Yes (ABUSEINH=1 or DEPNDINH=1)	54956	99.83
		93	0.17

ABODMRJ	Len : 1 MARIJUANA ABUSE OR DEPENDENCE - PAST YEAR		
	0 = No/Unknown (ABUSEMRJ=0 and DEPNDMRJ=0)	Freq	Pct
	1 = Yes (ABUSEMRJ=1 or DEPNDMRJ=1)	53218	96.67
		1831	3.33

ABOSED	Len : 1 SEDATIVE ABUSE OR DEPENDENCE - PAST YEAR		
	0 = No/Unknown (ABUSESED=0 and DEPNDSED=0)	Freq	Pct
	1 = Yes (ABUSESED=1 or DEPNDSED=1)	54997	99.91
		52	0.09

RECODED SUBSTANCE DEPENDENCE AND ABUSE

ABODSTM	Len : 1 STIMULANT ABUSE OR DEPENDENCE - PAST YEAR		
	0 = No/Unknown (ABUDESTM=0 and DEPNDSTM=0).....	Freq	Pct
	1 = Yes (ABUDESTM=1 or DEPNDSTM=1).....	54902	99.73
		147	0.27
ABODTRN	Len : 1 TRANQUILIZER ABUSE OR DEPENDENCE - PAST YEAR		
	0 = No/Unknown (ABUSETRN=0 and DEPNDTRN=0).....	Freq	Pct
	1 = Yes (ABUSETRN=1 or DEPNDTRN=1).....	54892	99.71
		157	0.29
ABODILL	Len : 1 ANY ILLICIT DRUG ABUSE OR DEPENDENCE - PAST YEAR		
	0 = No/Unknown (ABUSEILL=0 and DEPNDILL=0).....	Freq	Pct
	1 = Yes (ABUSEILL=1 or DEPNDILL=1).....	52333	95.07
		2716	4.93
ABODIEM	Len : 1 ANY ILL DRG OTHER THAN MRJ ABUSE OR DEP - PST YR		
	0 = No/Unknown (DEPNDIEM=0 and ABUSEIEM=0).....	Freq	Pct
	1 = Yes (DEPNDIEM=1 or ABUSEIEM=1).....	53730	97.60
		1319	2.40
ABODPSY	Len : 1 PSYCHOTHERAPEUTIC ABUSE OR DEPENDENCE - PAST YEAR		
	0 = No/Unknown (ABUSEPSY=0 and DEPNDPSY=0).....	Freq	Pct
	1 = Yes (ABUSEPSY=1 or DEPNDPSY=1).....	54260	98.57
		789	1.43
ABODILAL	Len : 1 ANY ILLICIT DRUG OR ALCOHOL ABUSE OR DEP - PST YR		
	0 = No/Unknown (ABILLALC=0 and DPILLALC=0).....	Freq	Pct
	1 = Yes (ABILLALC=1 or DPILLALC=1).....	48025	87.24
		7024	12.76
ABDILAAL	Len : 1 ANY ILLICIT DRUG AND ALCOHOL ABUSE OR DEP - PST YR		
	0 = No/Unknown (ABODILL=0 or ABODALC=0).....	Freq	Pct
	1 = Yes (ABODILL=1 and ABODALC=1).....	53745	97.63
		1304	2.37

SPECIAL TOPICS

SPECIAL TOPICS

The values in the section may be inconsistent with values from the core section(s). Items in this section were edited when respondents legitimately skipped out of these items based on prior answers in the core section(s). Otherwise, non-core items generally were not edited to make them consistent with core items, and core items were not edited to make them consistent with non-core items. This note applies to variables in this section marked by a¹.

The next questions are about encounters with the police or the court system.

Not counting minor traffic violations, have you ever been arrested and booked for breaking the law?

Being 'booked' means that you were taken into custody and processed by the police or by someone connected with the courts, even if you were then released.

BOOKED¹ Len : 2 1EVER ARRESTED AND BOOKED FOR BREAKING THE LAW

	Freq	Pct
1 = Yes	8035	14.60
2 = No.....	46227	83.97
3 = Yes LOGICALLY ASSIGNED	618	1.12
85 = BAD DATA Logically assigned.....	1	0.00
94 = DON'T KNOW.....	59	0.11
97 = REFUSED	101	0.18
98 = BLANK (NO ANSWER).....	8	0.01

Not counting minor traffic violations, how many times during the past 12 months have you been arrested and booked for breaking a law?

NOBOOKY2¹ Len : 3 1# TIMES ARRESTED AND BOOKED PAST 12 MONTHS

	Freq	Pct
0 = None.....	5397	9.80
1 = One time.....	1829	3.32
2 = Two times	438	0.80
3 = Three or more times.....	302	0.55
985 = BAD DATA Logically assigned.....	4	0.01
994 = DON'T KNOW.....	42	0.08
997 = REFUSED	125	0.23
998 = BLANK (NO ANSWER).....	685	1.24
999 = LEGITIMATE SKIP (BOOKED=2).....	46227	83.97

The next questions are about offenses that are against the law. As you read each question, please answer whether you were arrested and booked for that offense during the past 12 months.

In the past 12 months, were you arrested and booked for motor vehicle theft?

BKMVTHFT¹ Len : 2 1ARRSTD & BOOKED FOR MOT VEH THEFT PAST 12 MONTHS

	Freq	Pct
1 = Yes	88	0.16
2 = No.....	2541	4.62
3 = Yes LOGICALLY ASSIGNED	1	0.00
85 = BAD DATA Logically assigned.....	7	0.01
89 = LEGITIMATE SKIP Logically assigned.....	286	0.52
97 = REFUSED	103	0.19
98 = BLANK (NO ANSWER).....	685	1.24
99 = LEGITIMATE SKIP	51338	93.26

In the past 12 months, were you arrested and booked for larceny or theft? Do not include motor vehicle theft.

BKLARCNY¹ Len : 2 1ARRSTD & BOOKED FOR LARCENY/THEFT PAST 12 MONTHS

	Freq	Pct
1 = Yes	317	0.58
2 = No.....	2289	4.16
3 = Yes LOGICALLY ASSIGNED	21	0.04
85 = BAD DATA Logically assigned.....	7	0.01
89 = LEGITIMATE SKIP Logically assigned.....	286	0.52
94 = DON'T KNOW.....	2	0.00
97 = REFUSED	104	0.19
98 = BLANK (NO ANSWER).....	685	1.24
99 = LEGITIMATE SKIP	51338	93.26

SPECIAL TOPICS

In the past 12 months, were you arrested and booked for burglary or breaking and entering?

BKBURGL¹	Len : 2 1ARRSTD & BOOKED FOR BURGLARY/B & E PAST 12 MOS		
		Freq	Pct
	1 = Yes	172	0.31
	2 = No.....	2455	4.46
	3 = Yes LOGICALLY ASSIGNED	3	0.01
	85 = BAD DATA Logically assigned	7	0.01
	89 = LEGITIMATE SKIP Logically assigned.....	286	0.52
	97 = REFUSED	103	0.19
	98 = BLANK (NO ANSWER).....	685	1.24
	99 = LEGITIMATE SKIP	51338	93.26

In the past 12 months, were you arrested and booked for aggravated assault?

BKAGASLT¹	Len : 2 1ARRSTD & BOOKED FOR AGGRAVATED ASSAULT PAST 12 MOS		
		Freq	Pct
	1 = Yes	249	0.45
	2 = No.....	2370	4.31
	3 = Yes LOGICALLY ASSIGNED	4	0.01
	85 = BAD DATA Logically assigned	7	0.01
	89 = LEGITIMATE SKIP Logically assigned.....	286	0.52
	94 = DON'T KNOW.....	7	0.01
	97 = REFUSED	103	0.19
	98 = BLANK (NO ANSWER).....	685	1.24
	99 = LEGITIMATE SKIP	51338	93.26

In the past 12 months, were you arrested and booked for other assault, such as simple assault or battery?

BKSMASLT¹	Len : 2 1ARRSTD & BOOKED FOR OTHER ASSAULT PAST 12 MONTHS		
		Freq	Pct
	1 = Yes	441	0.80
	2 = No.....	2145	3.90
	3 = Yes LOGICALLY ASSIGNED	43	0.08
	85 = BAD DATA Logically assigned	7	0.01
	89 = LEGITIMATE SKIP Logically assigned.....	286	0.52
	94 = DON'T KNOW.....	1	0.00
	97 = REFUSED	103	0.19
	98 = BLANK (NO ANSWER).....	685	1.24
	99 = LEGITIMATE SKIP	51338	93.26

In the past 12 months, were you arrested and booked for robbery?

BKROB¹	Len : 2 1ARRSTD & BOOKED FOR ROBBERY PAST 12 MONTHS		
		Freq	Pct
	1 = Yes	103	0.19
	2 = No.....	2526	4.59
	85 = BAD DATA Logically assigned	7	0.01
	89 = LEGITIMATE SKIP Logically assigned.....	286	0.52
	94 = DON'T KNOW.....	1	0.00
	97 = REFUSED	103	0.19
	98 = BLANK (NO ANSWER).....	685	1.24
	99 = LEGITIMATE SKIP	51338	93.26

In the past 12 months, were you arrested and booked for forcible rape?

BKRAPE¹	Len : 2 1ARRSTD & BOOKED FOR FORCIBLE RAPE PAST 12 MONTHS		
		Freq	Pct
	1 = Yes	9	0.02
	2 = No.....	2619	4.76
	3 = Yes LOGICALLY ASSIGNED	2	0.00
	85 = BAD DATA Logically assigned	7	0.01
	89 = LEGITIMATE SKIP Logically assigned.....	286	0.52
	97 = REFUSED	103	0.19
	98 = BLANK (NO ANSWER).....	685	1.24
	99 = LEGITIMATE SKIP	51338	93.26

SPECIAL TOPICS

In the past 12 months, were you arrested and booked for murder, homicide, or nonnegligent manslaughter?

BKMURDER¹	Len : 2 1ARRSTD & BOOKED FOR MURDER/HOMICIDE PAST 12 MONTHS		
		Freq	Pct
	1 = Yes	11	0.02
	2 = No.....	2618	4.76
	85 = BAD DATA Logically assigned.....	7	0.01
	89 = LEGITIMATE SKIP Logically assigned.....	286	0.52
	94 = DON'T KNOW.....	1	0.00
	97 = REFUSED	103	0.19
	98 = BLANK (NO ANSWER).....	685	1.24
	99 = LEGITIMATE SKIP	51338	93.26

In the past 12 months, were you arrested and booked for arson?

BKARSON¹	Len : 2 1ARRSTD & BOOKED FOR ARSON PAST 12 MONTHS		
		Freq	Pct
	1 = Yes	19	0.03
	2 = No.....	2607	4.74
	85 = BAD DATA Logically assigned.....	7	0.01
	89 = LEGITIMATE SKIP Logically assigned.....	286	0.52
	94 = DON'T KNOW.....	3	0.01
	97 = REFUSED	104	0.19
	98 = BLANK (NO ANSWER).....	685	1.24
	99 = LEGITIMATE SKIP	51338	93.26

In the past 12 months, were you arrested and booked for driving under the influence of alcohol or drugs?

BKDRVIN¹	Len : 2 1ARRSTD & BOOKED FOR DUI PAST 12 MONTHS		
		Freq	Pct
	1 = Yes	453	0.82
	2 = No.....	2166	3.93
	3 = Yes LOGICALLY ASSIGNED	9	0.02
	85 = BAD DATA Logically assigned.....	7	0.01
	89 = LEGITIMATE SKIP Logically assigned.....	286	0.52
	94 = DON'T KNOW.....	1	0.00
	97 = REFUSED	104	0.19
	98 = BLANK (NO ANSWER).....	685	1.24
	99 = LEGITIMATE SKIP	51338	93.26

In the past 12 months, were you arrested and booked for drunkenness or other liquor law violations?

BKDRUNK¹	Len : 2 1ARRSTD & BOOKED FOR DRUNKENNESS PAST 12 MONTHS		
		Freq	Pct
	1 = Yes	441	0.80
	2 = No.....	2170	3.94
	3 = Yes LOGICALLY ASSIGNED	16	0.03
	85 = BAD DATA Logically assigned.....	7	0.01
	89 = LEGITIMATE SKIP Logically assigned.....	286	0.52
	94 = DON'T KNOW.....	1	0.00
	97 = REFUSED	105	0.19
	98 = BLANK (NO ANSWER).....	685	1.24
	99 = LEGITIMATE SKIP	51338	93.26

In the past 12 months, were you arrested and booked for possession of tobacco?

BKPOSTOB¹	Len : 2 1ARRSTD & BOOKED FOR POSSES OF TOB PAST 12 MOS		
		Freq	Pct
	1 = Yes	55	0.10
	2 = No.....	673	1.22
	3 = Yes LOGICALLY ASSIGNED	2	0.00
	85 = BAD DATA Logically assigned.....	4	0.01
	89 = LEGITIMATE SKIP Logically assigned.....	25	0.05
	97 = REFUSED	21	0.04
	98 = BLANK (NO ANSWER).....	320	0.58
	99 = LEGITIMATE SKIP	53949	98.00

SPECIAL TOPICS

In the past 12 months, were you arrested and booked for possession, manufacture, or sale of drugs?

BKDRUG¹	Len : 2 1ARRSTD & BOOKED FOR POSSES/SALE DRUGS PAST 12 MOS		
		Freq	Pct
	1 = Yes	408	0.74
	2 = No.....	2202	4.00
	3 = Yes LOGICALLY ASSIGNED	18	0.03
	85 = BAD DATA Logically assigned	7	0.01
	89 = LEGITIMATE SKIP Logically assigned.....	286	0.52
	94 = DON'T KNOW.....	1	0.00
	97 = REFUSED	104	0.19
	98 = BLANK (NO ANSWER).....	685	1.24
	99 = LEGITIMATE SKIP	51338	93.26

In the past 12 months, were you arrested and booked for prostitution or commercialized sex?

BKPROS¹	Len : 2 1ARRSTD & BOOKED FOR PROSTITUTION PAST 12 MONTHS		
		Freq	Pct
	1 = Yes	10	0.02
	2 = No.....	2619	4.76
	85 = BAD DATA Logically assigned.....	7	0.01
	89 = LEGITIMATE SKIP Logically assigned.....	286	0.52
	97 = REFUSED	104	0.19
	98 = BLANK (NO ANSWER).....	685	1.24
	99 = LEGITIMATE SKIP	51338	93.26

In the past 12 months, were you arrested and booked for any other sexual offense, not including rape or prostitution?

BKSEXOFF¹	Len : 2 1ARRSTD & BOOKED FOR OTH SEX OFFENSE PST 12 MOS		
		Freq	Pct
	1 = Yes	26	0.05
	2 = No.....	2604	4.73
	85 = BAD DATA Logically assigned.....	7	0.01
	89 = LEGITIMATE SKIP Logically assigned.....	286	0.52
	97 = REFUSED	103	0.19
	98 = BLANK (NO ANSWER).....	685	1.24
	99 = LEGITIMATE SKIP	51338	93.26

In the past 12 months, were you arrested and booked for fraud, possessing stolen goods, or vandalism?

BKFRAUD¹	Len : 2 1ARRSTD & BOOKED FOR FRAUD/STOL GOODS PAST 12 MOS		
		Freq	Pct
	1 = Yes	177	0.32
	2 = No.....	2419	4.39
	3 = Yes LOGICALLY ASSIGNED	32	0.06
	85 = BAD DATA Logically assigned	7	0.01
	89 = LEGITIMATE SKIP Logically assigned.....	286	0.52
	97 = REFUSED	105	0.19
	98 = BLANK (NO ANSWER).....	685	1.24
	99 = LEGITIMATE SKIP	51338	93.26

SPECIAL TOPICS

NOTE: For the variable BKOTH, a code of 3 indicates that respondents did not originally answer "yes" to any of the questions about specific offenses for which they were arrested/booked in the past 12 months, including the question about "some other offense." However, these respondents subsequently specified a valid response for an offense in the past 12 months. A code of 5 in BKOTH indicates that respondents reported being arrested/booked at least once in the past 12 months but did not indicate at least one offense for which they were arrested in that period.

In the past 12 months, were you arrested and booked for some other offense besides these that have been named? Please do not include minor traffic violations.

BKOTH¹ Len : 2 1ARRSTD & BOOKED FOR SOME OTHER OFF PAST 12 MOS

	Freq	Pct
1 = Yes	633	1.15
2 = No.....	1727	3.14
3 = Yes LOGICALLY ASSIGNED	121	0.22
5 = Offense unknown.....	145	0.26
85 = BAD DATA Logically assigned.....	7	0.01
89 = LEGITIMATE SKIP Logically assigned.....	286	0.52
94 = DON'T KNOW.....	3	0.01
97 = REFUSED	104	0.19
98 = BLANK (NO ANSWER).....	685	1.24
99 = LEGITIMATE SKIP	51338	93.26

BKOTHOF2¹ Len : 2 1OTHER OFFENSE PAST 12 MONTHS - SPECIFY

	Freq	Pct
1 = Motor vehicle theft	2	0.00
2 = Larceny or theft.....	25	0.05
3 = Burglary or breaking and entering.....	3	0.01
4 = Aggravated assault	4	0.01
5 = Other assault, such as simple assault or battery	52	0.09
7 = Forcible rape.....	2	0.00
10 = Driving under the influence of alcohol or drugs.....	9	0.02
11 = Drunkenness or other liquor law violation.....	23	0.04
12 = Possession of tobacco.....	2	0.00
13 = Possession, manufacture, or sale of drugs.....	21	0.04
16 = Fraud, possessing stolen goods, vandalism.....	35	0.06
17 = Some other offense.....	3	0.01
18 = Weapons law violations	28	0.05
19 = Counterfeiting/Forgery	6	0.01
20 = Viol of court order/probation/parole, perjury	85	0.15
21 = Disorderly conduct.....	55	0.10
22 = Juvenile status offenses.....	11	0.02
23 = All oth offns: crimes agnst persons/prprty/society.....	19	0.03
24 = Traffic violations.....	82	0.15
25 = Bad checks.....	12	0.02
26 = Curfew/loitering/vagrancy violations.....	27	0.05
27 = Trespass of real property	27	0.05
28 = Runaway.....	20	0.04
29 = Family offenses, nonviolent.....	14	0.03
31 = Intimidation	10	0.02
36 = Possession of drug paraphernalia	5	0.01
37 = Fireworks law/code violation	4	0.01
38 = Evading/hindering/obstructing police.....	24	0.04
39 = False report/statement/alarm	9	0.02
45 = Child endangermnt/neglect/abandonmt; abuse unspcfd.....	3	0.01
46 = Theft of/nonpayment for services.....	3	0.01
85 = BAD DATA Logically assigned.....	54	0.10
94 = DON'T KNOW.....	10	0.02
97 = REFUSED	127	0.23
98 = BLANK (NO ANSWER).....	882	1.60
99 = LEGITIMATE SKIP	53351	96.92

Were you on probation at any time during the past 12 months?

PROBATON¹ Len : 2 1ON PROBATION AT ANY TIME PAST 12 MONTHS

	Freq	Pct
1 = Yes	2092	3.80
2 = No.....	52756	95.83
85 = BAD DATA Logically assigned.....	1	0.00
94 = DON'T KNOW.....	118	0.21
97 = REFUSED	74	0.13
98 = BLANK (NO ANSWER).....	8	0.01

SPECIAL TOPICS

Were you on parole, supervised release, or other conditional release from prison at any time during the past 12 months?

PAROLREL¹ Len : 2 1ON PAROLE/SUPRV RELEASE PAST 12 MONTHS

	Freq	Pct
1 = Yes	592	1.08
2 = No.....	54322	98.68
85 = BAD DATA Logically assigned.....	1	0.00
94 = DON'T KNOW.....	64	0.12
97 = REFUSED	62	0.11
98 = BLANK (NO ANSWER).....	8	0.01

NOTE: The variables DRVALDR, DRVAONLY, and DRVDONLY take into account data from the methamphetamine questions that were added to the Special Drugs module in 2005.

During the past 12 months, have you driven a vehicle while you were under the influence of a combination of alcohol and illegal drugs used together?

DRVALDR¹ Len : 2 1DROVE UNDER INFLU OF ALC & ILL DRUGS PAST 12 MOS

	Freq	Pct
1 = Yes	2329	4.23
2 = No.....	8177	14.85
81 = NEVER USED ALCOHOL OR DRUGS Logically assigned.....	35	0.06
85 = BAD DATA Logically assigned.....	2	0.00
89 = LEGITIMATE SKIP Logically assigned.....	18	0.03
91 = NEVER USED ALCOHOL OR DRUGS.....	13297	24.15
94 = DON'T KNOW.....	3	0.01
97 = REFUSED	16	0.03
98 = BLANK (NO ANSWER).....	495	0.90
99 = LEGITIMATE SKIP	30677	55.73

During the past 12 months, have you driven a vehicle while you were under the influence of alcohol/alcohol only?

DRVAONLY¹ Len : 2 1DROVE UNDER INFLU OF ALC/ALC ONLY PST 12 MOS

	Freq	Pct
1 = Yes	7228	13.13
2 = No.....	26188	47.57
81 = NEVER USED ALCOHOL OR DRUGS Logically assigned.....	35	0.06
85 = BAD DATA Logically assigned.....	3	0.01
91 = NEVER USED ALCOHOL OR DRUGS.....	13297	24.15
94 = DON'T KNOW.....	14	0.03
97 = REFUSED	32	0.06
98 = BLANK (NO ANSWER).....	374	0.68
99 = LEGITIMATE SKIP	7878	14.31

During the past 12 months, have you driven a vehicle while you were under the influence of illegal drugs/illegal drugs only?

DRVDONLY¹ Len : 2 1DROVE UNDER INFLU OF DRUGS/DRUGS ONLY PST 12 MOS

	Freq	Pct
1 = Yes	2902	5.27
2 = No.....	8922	16.21
81 = NEVER USED ALCOHOL OR DRUGS Logically assigned.....	35	0.06
85 = BAD DATA Logically assigned.....	4	0.01
89 = LEGITIMATE SKIP Logically assigned.....	34	0.06
91 = NEVER USED ALCOHOL OR DRUGS.....	13297	24.15
94 = DON'T KNOW.....	5	0.01
97 = REFUSED	16	0.03
98 = BLANK (NO ANSWER).....	960	1.74
99 = LEGITIMATE SKIP	28874	52.45

NOTE: DRVFLAG identifies those respondents (Rs) who were routed to the questions corresponding to DRVALDR or DRVDONLY (or both) solely because they reported use of methamphetamine in the past year in the SPECIAL DRUGS module (DRVFLAG=1). These Rs were not counted in the creation of the RECODED SPECIAL TOPICS variables pertaining to substance use and driving, for consistency with how substance use and driving variables were created prior to the introduction of the new methamphetamine items.

DRVFLAG¹ Len : 2 1ONLY PAST YEAR METHAMP USER FROM SPECIAL DRUGS

	Freq	Pct
1 = Only methamphet user from Special Drugs (see note)	16	0.03
98 = BLANK (NO ANSWER).....	55033	99.97

SPECIAL TOPICS

NOTE: MXMJPNLT is a renamed version of the variable MXMJPENL from prior years. In 2006 a new level (6 - No penalty) was added to the answer categories. Therefore, data from the previous variable MXMJPENL may not be comparable to data from the current variable MXMJPNLT.

What is the maximum legal penalty in [STATE FILL FROM FIPE4] for first offense possession of an ounce or less of marijuana for your own use?

MXMJPNLT ¹	Len : 2	1MAX PENALTY FOR 1ST MJ POSS < OUNCE IN YOUR STATE	Freq	Pct
1 = A fine			9327	16.94
2 = Probation			7819	14.20
3 = Community service			3700	6.72
4 = Possible prison sentence			13275	24.11
5 = Mandatory prison sentence			3204	5.82
6 = No penalty			1322	2.40
85 = BAD DATA Logically assigned			26	0.05
94 = DON'T KNOW			16079	29.21
97 = REFUSED			289	0.52
98 = BLANK (NO ANSWER)			8	0.01

RECODED SPECIAL TOPICS

RECODED SPECIAL TOPICS

NOTE: The variables in this section are recoded variables that were created from one or more of the edited variables from the preceding section.

DRIVALC2	Len : 1	DROVE VEHICLE WHILE UNDER INFLUENCE OF ALCOHOL		
			Freq	Pct
		1 = Yes (DRVALDR=1 OR DRVAONLY=1)	7562	13.74
		2 = No (DRVALDR=2,89,99 AND DRVAONLY=2)	25504	46.33
		3 = Unknown (OTHERWISE)	773	1.40
		4 = Never/No Use (DRVALDR AND DRVAONLY=81,91,99).....	21210	38.53
DRIVDRG2	Len : 1	DROVE VEHICLE UNDER INFLUENCE OF ILLICIT DRUGS		
			Freq	Pct
		1 = Yes (DRVFLAG=98 & {DRVALDR=1 OR DRVDONLY=1})	3552	6.45
		2 = No (DRVFLAG=1 or {DRVALDR=2,99 AND DRVDONLY=2})	8230	14.95
		3 = Unknown (OTHERWISE)	1027	1.87
		4 = Never/No Use (DRVALDR AND DRVDONLY=81,89,91,99).....	42240	76.73
DRIVALD2	Len : 1	DROVE VEHICLE UNDER INFLUENCE OF ALC OR ILL DRUGS		
			Freq	Pct
		1 = Yes (DRIVALC2=1 OR DRIVDRG2=1)	8377	15.22
		2 = No (OTHERWISE)	25964	47.17
		3 = Unknown (DRIVALC2=3 OR DRIVDRG2=3).....	1285	2.33
		4 = Never/No Use (DRIVALC2=4 AND DRIVDRG2=4)	19423	35.28
PAROL	Len : 1	PAROLE/SUPERVISED RELEASE STATUS IN THE PAST YEAR		
			Freq	Pct
		. = Unknown Status (PAROLREL=85,94,97,98)	135	0.25
		1 = On Parole/Supervised Release (PAROLREL=1)	592	1.08
		2 = Not on Parole/Supervised Release (PAROLREL=2)	54322	98.68
PROB	Len : 1	PROBATION STATUS IN THE PAST YEAR		
			Freq	Pct
		. = Unknown Probation Status (PROBATON=85,94,97,98)	201	0.37
		1 = On Probation (PROBATON=1)	2092	3.80
		2 = Not on Probation (PROBATON=2)	52756	95.83

MARIJUANA PURCHASES

MARIJUANA PURCHASES

The values in the section may be inconsistent with values from the core section(s). Items in this section were edited when respondents legitimately skipped out of these items based on prior answers in the core section(s). Otherwise, non-core items generally were not edited to make them consistent with core items, and core items were not edited to make them consistent with non-core items. This note applies to variables in this section marked by a¹.

Now think about the last time you used marijuana. How did you get this marijuana?

MMGETMJ¹ Len : 2 1HOW DID YOU GET LAST MARIJUANA USED

	Freq	Pct
1 = You bought it	3563	6.47
2 = You traded something else for it.....	125	0.23
3 = You got it for free or shared someone else's	5138	9.33
4 = You grew it yourself	70	0.13
85 = BAD DATA Logically assigned.....	1	0.00
91 = NEVER USED MARIJUANA	33399	60.67
93 = DID NOT USE MARIJUANA IN THE PAST 12 MOS.....	12453	22.62
94 = DON'T KNOW.....	41	0.07
97 = REFUSED	90	0.16
98 = BLANK (NO ANSWER).....	169	0.31

How long has it been since you last bought any marijuana?

MMBTREC1¹ Len : 2 1TIME SINCE YOU LAST BOUGHT MARIJUANA

	Freq	Pct
1 = Within past 30 days -- that is, since [DATEFILL]	2149	3.90
2 = More than 30 days ago, but within the past 12 mos.....	1027	1.87
3 = More than 12 months ago	375	0.68
85 = BAD DATA Logically assigned.....	1	0.00
91 = NEVER USED MARIJUANA	33399	60.67
93 = DID NOT USE MARIJUANA IN THE PAST 12 MOS.....	12453	22.62
94 = DON'T KNOW.....	9	0.02
97 = REFUSED	52	0.09
98 = BLANK (NO ANSWER).....	239	0.43
99 = LEGITIMATE SKIP	5345	9.71

During the past 12 months, that is, since [DATE FILL], did you buy any marijuana?

MMBTPYR¹ Len : 2 1BOUGHT MARIJUANA PAST 12 MONTHS

	Freq	Pct
1 = Yes	1537	2.79
2 = No.....	3864	7.02
91 = NEVER USED MARIJUANA	33399	60.67
93 = DID NOT USE MARIJUANA IN THE PAST 12 MOS.....	12453	22.62
94 = DON'T KNOW.....	11	0.02
97 = REFUSED	52	0.09
98 = BLANK (NO ANSWER).....	170	0.31
99 = LEGITIMATE SKIP	3563	6.47

How long has it been since you last bought any marijuana?

MMBTREC2¹ Len : 2 1TIME SINCE YOU LAST BOUGHT MARIJUANA

	Freq	Pct
1 = Within past 30 days -- that is, since [DATEFILL]	534	0.97
2 = More than 30 days ago, but within the past 12 mos.....	999	1.81
91 = NEVER USED MARIJUANA	33399	60.67
93 = DID NOT USE MARIJUANA IN THE PAST 12 MOS.....	12453	22.62
94 = DON'T KNOW.....	2	0.00
97 = REFUSED	51	0.09
98 = BLANK (NO ANSWER).....	184	0.33
99 = LEGITIMATE SKIP	7427	13.49

MARIJUANA PURCHASES

During the past 30 days, that is, since [DATEFILL], on how many days did you buy marijuana?

MMBT30DY¹	Len : 2 1# DAYS BOUGHT MARIJUANA PAST 30 DAYS		
	RANGE = 1 - 30.....	Freq	Pct
	85 = BAD DATA Logically assigned.....	2649	4.81
	91 = NEVER USED MARIJUANA.....	1	0.00
	93 = DID NOT USE MARIJUANA IN THE PAST 12 MOS.....	33399	60.67
	94 = DON'T KNOW.....	12453	22.62
	97 = REFUSED.....	27	0.05
	98 = BLANK (NO ANSWER).....	59	0.11
	99 = LEGITIMATE SKIP.....	196	0.36
		6265	11.38

Think about the last time you bought marijuana. Did you buy marijuana that had already been rolled into joints or did you buy the marijuana in loose form?

MMJNTLOO¹	Len : 2 1LAST MARIJUANA BOUGHT IN JOINTS OR LOOSE		
	1 = You bought joints.....	Freq	Pct
	2 = You bought the marijuana in loose form.....	156	0.28
	85 = BAD DATA Logically assigned.....	4917	8.93
	91 = NEVER USED MARIJUANA.....	1	0.00
	93 = DID NOT USE MARIJUANA IN THE PAST 12 MOS.....	33399	60.67
	94 = DON'T KNOW.....	12453	22.62
	97 = REFUSED.....	5	0.01
	98 = BLANK (NO ANSWER).....	62	0.11
	99 = LEGITIMATE SKIP.....	252	0.46
		3804	6.91

How many joints did you buy the last time you bought marijuana?

MMJNTNUM¹	Len : 3 1# MARIJUANA JOINTS BOUGHT LAST TIME		
	RANGE = 1 - 465.....	Freq	Pct
	991 = NEVER USED MARIJUANA.....	154	0.28
	993 = DID NOT USE MARIJUANA IN THE PAST 12 MOS.....	33399	60.67
	994 = DON'T KNOW.....	12453	22.62
	997 = REFUSED.....	1	0.00
	998 = BLANK (NO ANSWER).....	63	0.11
	999 = LEGITIMATE SKIP.....	258	0.47
		8721	15.84

How much did you pay for the joints/joint you bought this last time?

MMJNPCTB¹	Len : 2 1AMOUNT PAID FOR LAST MARIJUANA JOINTS BOUGHT		
	1 = Less than \$5.00.....	Freq	Pct
	2 = \$5.00 to \$10.99.....	50	0.09
	3 = \$11.00 to \$20.99.....	52	0.09
	4 = \$21.00 to \$50.99.....	28	0.05
	5 = \$51.00 to \$100.99.....	15	0.03
	6 = \$101.00 to \$150.99.....	4	0.01
	8 = \$201.00 to \$250.99.....	2	0.00
	9 = \$251.00 to \$300.99.....	1	0.00
	11 = \$501.00 to \$1000.99.....	1	0.00
	91 = NEVER USED MARIJUANA.....	33399	60.67
	93 = DID NOT USE MARIJUANA IN THE PAST 12 MOS.....	12453	22.62
	94 = DON'T KNOW.....	2	0.00
	97 = REFUSED.....	62	0.11
	98 = BLANK (NO ANSWER).....	258	0.47
	99 = LEGITIMATE SKIP.....	8721	15.84

MARIJUANA PURCHASES

More specifically, which of these categories includes the price you paid for the joint/joints you bought this last time?

MMJNPCAT¹ Len : 3 1PRICE CATEGORY OF LAST MARIJUANA JOINTS BOUGHT

	Freq	Pct
1 = Less than \$5.00	50	0.09
2 = \$5.00 to \$10.99.....	52	0.09
3 = \$11.00 to \$20.99.....	28	0.05
41 = \$21.00 to \$30.99.....	8	0.01
42 = \$31.00 to \$40.99.....	2	0.00
43 = \$41.00 to \$50.99.....	5	0.01
51 = \$51.00 to \$60.99.....	2	0.00
54 = \$81.00 to \$90.99.....	1	0.00
55 = \$91.00 to \$100.99.....	1	0.00
61 = \$101.00 to \$110.99.....	1	0.00
63 = \$121.00 to \$130.99.....	1	0.00
80 = \$201.00 to \$250.99.....	1	0.00
90 = \$251.00 to \$300.99.....	1	0.00
111 = \$501.00 to \$550.99.....	1	0.00
991 = NEVER USED MARIJUANA	33399	60.67
993 = DID NOT USE MARIJUANA IN THE PAST 12 MOS.....	12453	22.62
994 = DON'T KNOW.....	2	0.00
997 = REFUSED	62	0.11
998 = BLANK (NO ANSWER).....	258	0.47
999 = LEGITIMATE SKIP	8721	15.84

Now we want to know how much marijuana you bought the last time you bought marijuana.

Do you want to give your answer in grams, ounces, or pounds?

MMLSUNIT¹ Len : 2 1AMT OF MARIJUANA BOUGHT LAST TIME: GRMS,OZ,LBS

	Freq	Pct
1 = Grams.....	3427	6.23
2 = Ounces	1240	2.25
3 = Pounds	104	0.19
85 = BAD DATA Logically assigned.....	1	0.00
91 = NEVER USED MARIJUANA	33399	60.67
93 = DID NOT USE MARIJUANA IN THE PAST 12 MOS.....	12453	22.62
94 = DON'T KNOW.....	81	0.15
97 = REFUSED	127	0.23
98 = BLANK (NO ANSWER).....	257	0.47
99 = LEGITIMATE SKIP	3960	7.19

The last time you bought marijuana, how many grams did you buy?

MMLSGMS¹ Len : 2 1AMT OF MARIJUANA BOUGHT LAST TIME - GRAMS

	Freq	Pct
1 = At least 1 but less than 5 grams	2153	3.91
2 = At least 5 but less than 10 grams.....	946	1.72
3 = 10 grams or more	293	0.53
85 = BAD DATA Logically assigned.....	1	0.00
91 = NEVER USED MARIJUANA	33399	60.67
93 = DID NOT USE MARIJUANA IN THE PAST 12 MOS.....	12453	22.62
94 = DON'T KNOW.....	28	0.05
97 = REFUSED	134	0.24
98 = BLANK (NO ANSWER).....	338	0.61
99 = LEGITIMATE SKIP	5304	9.64

How many grams of marijuana did you buy?

MMLS10GM¹ Len : 3 1AMT OF MARIJUANA BOUGHT LAST TIME - OVER 10 GRAMS

	Freq	Pct
RANGE = 10 - 99.....	282	0.51
991 = NEVER USED MARIJUANA	33399	60.67
993 = DID NOT USE MARIJUANA IN THE PAST 12 MOS.....	12453	22.62
994 = DON'T KNOW.....	8	0.01
997 = REFUSED	137	0.25
998 = BLANK (NO ANSWER).....	367	0.67
999 = LEGITIMATE SKIP	8403	15.26

MARIJUANA PURCHASES

The last time you bought marijuana, how many ounces did you buy?

MMLSZOZS ¹	Len : 2 1AMT OF MARIJUANA BOUGHT LAST TIME - OUNCES	Freq	Pct
	1 = At least 1/8, but less than 1/4 of an ounce.....	329	0.60
	2 = At least 1/4 but less than 1/3 of an ounce.....	176	0.32
	3 = At least 1/3 but less than 1/2 of an ounce.....	68	0.12
	4 = At least 1/2 but less than 1 ounce.....	281	0.51
	5 = At least 1 but less than 5 ounces.....	303	0.55
	6 = At least 5 but less than 10 ounces.....	45	0.08
	7 = At least 10 but less than 16 ounces.....	19	0.03
	91 = NEVER USED MARIJUANA.....	33399	60.67
	93 = DID NOT USE MARIJUANA IN THE PAST 12 MOS.....	12453	22.62
	94 = DON'T KNOW.....	16	0.03
	97 = REFUSED.....	130	0.24
	98 = BLANK (NO ANSWER).....	339	0.62
	99 = LEGITIMATE SKIP.....	7491	13.61

The last time you bought marijuana, how many pounds did you buy?

MMLSLBS ¹	Len : 2 1AMT OF MARIJUANA BOUGHT LAST TIME - POUNDS	Freq	Pct
	1 = At least 1 but less than 2 pounds.....	51	0.09
	2 = At least 2 but less than 3 pounds.....	14	0.03
	3 = At least 3 but less than 4 pounds.....	9	0.02
	4 = At least 4 but less than 5 pounds.....	4	0.01
	5 = 5 or more pounds.....	26	0.05
	91 = NEVER USED MARIJUANA.....	33399	60.67
	93 = DID NOT USE MARIJUANA IN THE PAST 12 MOS.....	12453	22.62
	97 = REFUSED.....	127	0.23
	98 = BLANK (NO ANSWER).....	339	0.62
	99 = LEGITIMATE SKIP.....	8627	15.67

How many pounds of marijuana did you buy?

MMLS5LBS ¹	Len : 3 1AMT OF MARIJUANA BOUGHT LAST TIME - OVER 5 POUNDS	Freq	Pct
	RANGE = 5 - 50.....	25	0.05
	991 = NEVER USED MARIJUANA.....	33399	60.67
	993 = DID NOT USE MARIJUANA IN THE PAST 12 MOS.....	12453	22.62
	994 = DON'T KNOW.....	1	0.00
	997 = REFUSED.....	127	0.23
	998 = BLANK (NO ANSWER).....	339	0.62
	999 = LEGITIMATE SKIP.....	8705	15.81

How much did you pay for the marijuana you bought this last time?

MMLSPCTB ¹	Len : 2 1AMOUNT PAID FOR MARIJUANA BOUGHT LAST TIME	Freq	Pct
	1 = Less than \$5.00.....	238	0.43
	2 = \$5.00 to \$10.99.....	933	1.69
	3 = \$11.00 to \$20.99.....	1018	1.85
	4 = \$21.00 to \$50.99.....	1568	2.85
	5 = \$51.00 to \$100.99.....	591	1.07
	6 = \$101.00 to \$150.99.....	164	0.30
	7 = \$151.00 to \$200.99.....	91	0.17
	8 = \$201.00 to \$250.99.....	55	0.10
	9 = \$251.00 to \$300.99.....	43	0.08
	10 = \$301.00 to \$500.99.....	60	0.11
	11 = \$501.00 to \$1000.99.....	46	0.08
	12 = More than \$1000.99.....	26	0.05
	85 = BAD DATA Logically assigned.....	1	0.00
	91 = NEVER USED MARIJUANA.....	33399	60.67
	93 = DID NOT USE MARIJUANA IN THE PAST 12 MOS.....	12453	22.62
	94 = DON'T KNOW.....	27	0.05
	97 = REFUSED.....	119	0.22
	98 = BLANK (NO ANSWER).....	257	0.47
	99 = LEGITIMATE SKIP.....	3960	7.19

MARIJUANA PURCHASES

More specifically, which of these categories includes the price you paid for the marijuana you bought this last time?

MMLSPCAT¹ Len : 3 1PRICE CATEGORY OF LAST LOOSE MARIJUANA BOUGHT

	Freq	Pct
1 = Less than \$5.00	238	0.43
2 = \$5.00 to \$10.99.....	933	1.69
3 = \$11.00 to \$20.99.....	1018	1.85
40 = \$21.00 to \$50.99 (No further detail).....	2	0.00
41 = \$21.00 to \$30.99.....	641	1.16
42 = \$31.00 to \$40.99.....	437	0.79
43 = \$41.00 to \$50.99.....	488	0.89
51 = \$51.00 to \$60.99.....	289	0.52
52 = \$61.00 to \$70.99.....	73	0.13
53 = \$71.00 to \$80.99.....	88	0.16
54 = \$81.00 to \$90.99.....	38	0.07
55 = \$91.00 to \$100.99.....	103	0.19
60 = \$101.00 to \$150.99 (No further detail).....	1	0.00
61 = \$101.00 to \$110.99.....	37	0.07
62 = \$111.00 to \$120.99.....	45	0.08
63 = \$121.00 to \$130.99.....	29	0.05
64 = \$131.00 to \$140.99.....	17	0.03
65 = \$141.00 to \$150.99.....	35	0.06
70 = \$151.00 to \$200.99.....	91	0.17
80 = \$201.00 to \$250.99.....	55	0.10
90 = \$251.00 to \$300.99.....	43	0.08
101 = \$301.00 to \$350.99.....	18	0.03
102 = \$351.00 to \$400.99.....	18	0.03
103 = \$401.00 to \$450.99.....	13	0.02
104 = \$451.00 to \$500.99.....	11	0.02
111 = \$501.00 to \$550.99.....	9	0.02
112 = \$551.00 to \$600.99.....	2	0.00
113 = \$601.00 to \$650.99.....	4	0.01
114 = \$651.00 to \$700.99.....	1	0.00
115 = \$701.00 to \$750.99.....	2	0.00
116 = \$751.00 to \$800.99.....	3	0.01
117 = \$801.00 to \$850.99.....	1	0.00
118 = \$851.00 to \$900.99.....	2	0.00
119 = \$901.00 to \$950.99.....	5	0.01
120 = \$951.00 to \$1000.99.....	17	0.03
121 = More than \$1000.99.....	26	0.05
985 = BAD DATA Logically assigned.....	1	0.00
991 = NEVER USED MARIJUANA.....	33399	60.67
993 = DID NOT USE MARIJUANA IN THE PAST 12 MOS.....	12453	22.62
994 = DON'T KNOW.....	27	0.05
997 = REFUSED.....	119	0.22
998 = BLANK (NO ANSWER).....	257	0.47
999 = LEGITIMATE SKIP.....	3960	7.19

The last time you bought marijuana, who did you buy it from?

MMBUYWHO¹ Len : 2 1WHO SOLD YOU LAST MARIJUANA BOUGHT

	Freq	Pct
1 = A friend.....	3864	7.02
2 = A relative or family member.....	221	0.40
3 = Someone I had just met or didn't know well.....	827	1.50
85 = BAD DATA Logically assigned.....	1	0.00
91 = NEVER USED MARIJUANA.....	33399	60.67
93 = DID NOT USE MARIJUANA IN THE PAST 12 MOS.....	12453	22.62
94 = DON'T KNOW.....	33	0.06
97 = REFUSED.....	195	0.35
98 = BLANK (NO ANSWER).....	252	0.46
99 = LEGITIMATE SKIP.....	3804	6.91

MARIJUANA PURCHASES

The last time you bought marijuana, where were you when you bought it?

MMBPLACE¹ Len : 2 1WHERE YOU WERE LAST TIME BOUGHT MARIJUANA

	Freq	Pct
1 = Inside a public bldg, such as a store, restaurant.....	222	0.40
2 = Inside a school building.....	122	0.22
3 = Outside on school property	93	0.17
4 = Inside a home, apartment, or dorm	2508	4.56
5 = Outside in a public area, such as a parking lot	990	1.80
6 = Some other place.....	445	0.81
11 = Inside a public building LOGICALLY ASSIGNED	51	0.09
12 = Inside a school building LOGICALLY ASSIGNED	1	0.00
14 = Inside a home, apartment, or dorm LOG ASSN	244	0.44
15 = Outside in a public area LOGICALLY ASSIGNED.....	235	0.43
85 = BAD DATA Logically assigned	1	0.00
91 = NEVER USED MARIJUANA	33399	60.67
93 = DID NOT USE MARIJUANA IN THE PAST 12 MOS.....	12453	22.62
94 = DON'T KNOW	36	0.07
97 = REFUSED	193	0.35
98 = BLANK (NO ANSWER).....	252	0.46
99 = LEGITIMATE SKIP	3804	6.91

MMBPLOS2¹ Len : 2 1OTHER PLACE BOUGHT MJ THE LAST TIME

	Freq	Pct
1 = Inside a public bldg (eg store/restaurant/arena)	51	0.09
2 = Inside a school building.....	1	0.00
4 = Inside a home, apartment, or dorm	244	0.44
5 = Outside in public area (eg parkng lot/street/park)	235	0.43
6 = Some other place.....	8	0.01
7 = At respondent's workplace	22	0.04
8 = At a party, location not specified	10	0.02
9 = From friend(s)/family; no other information	16	0.03
10 = In respondent's car/motor vhcle;location not spfd.....	9	0.02
12 = In a car/motor vehicle; owner or location unspcfd.....	38	0.07
13 = At school, no other information.....	4	0.01
14 = Outside on private property (home, yard, apt)	26	0.05
15 = Medical marijuana dispensary/club	3	0.01
16 = In a private/designtd locatrn/place; otherwise unspd	7	0.01
19 = Restroom/bathroom, location unspecified	4	0.01
21 = In/on a bus/train/plane/pub transport.....	3	0.01
22 = At concert/festival/sports event; location unspec	5	0.01
23 = A building; otherwise unspecified	3	0.01
24 = Individual/person; otherwise unspecified	11	0.02
70 = Specific city/state/country or vacation	68	0.12
85 = BAD DATA Logically assigned	51	0.09
91 = NEVER USED MARIJUANA	33399	60.67
93 = DID NOT USE MARIJUANA IN THE PAST 12 MOS.....	12453	22.62
94 = DON'T KNOW.....	39	0.07
97 = REFUSED	310	0.56
98 = BLANK (NO ANSWER).....	290	0.53
99 = LEGITIMATE SKIP	7739	14.06

The last time you bought marijuana were you at work at your job or business?

MMBATJOB¹ Len : 2 1AT JOB OR BUSINESS LAST TIME BOUGHT MARIJUANA

	Freq	Pct
1 = Yes	160	0.29
2 = No.....	4028	7.32
3 = Do not work at a job or business	659	1.20
85 = BAD DATA Logically assigned	1	0.00
91 = NEVER USED MARIJUANA	33399	60.67
93 = DID NOT USE MARIJUANA IN THE PAST 12 MOS.....	12453	22.62
94 = DON'T KNOW	16	0.03
97 = REFUSED	121	0.22
98 = BLANK (NO ANSWER).....	250	0.45
99 = LEGITIMATE SKIP	3962	7.20

MARIJUANA PURCHASES

The last time you bought marijuana, where did you buy it?

MMBCLOSE ¹	Len : 2	1HOW NEAR YOU WHEN BOUGHT MARIJUANA LAST TIME	Freq	Pct
		1 = Near where you are now living.....	2068	3.76
		2 = Somewhere else.....	2888	5.25
		85 = BAD DATA Logically assigned.....	1	0.00
		91 = NEVER USED MARIJUANA.....	33399	60.67
		93 = DID NOT USE MARIJUANA IN THE PAST 12 MOS.....	12453	22.62
		94 = DON'T KNOW.....	22	0.04
		97 = REFUSED.....	162	0.29
		98 = BLANK (NO ANSWER).....	252	0.46
		99 = LEGITIMATE SKIP.....	3804	6.91

Did you sell any of the marijuana you bought this last time?

MMBSELL ¹	Len : 2	1SELL ANY MARIJUANA BOUGHT LAST TIME	Freq	Pct
		1 = Yes.....	543	0.99
		2 = No.....	4486	8.15
		85 = BAD DATA Logically assigned.....	1	0.00
		91 = NEVER USED MARIJUANA.....	33399	60.67
		93 = DID NOT USE MARIJUANA IN THE PAST 12 MOS.....	12453	22.62
		94 = DON'T KNOW.....	5	0.01
		97 = REFUSED.....	106	0.19
		98 = BLANK (NO ANSWER).....	252	0.46
		99 = LEGITIMATE SKIP.....	3804	6.91

Did you give away or share any of the marijuana you bought this last time?

MMBGIVE ¹	Len : 2	1GIVE AWAY/SHARE MARIJUANA BOUGHT LAST TIME	Freq	Pct
		1 = Yes.....	3575	6.49
		2 = No.....	1466	2.66
		85 = BAD DATA Logically assigned.....	1	0.00
		91 = NEVER USED MARIJUANA.....	33399	60.67
		93 = DID NOT USE MARIJUANA IN THE PAST 12 MOS.....	12453	22.62
		94 = DON'T KNOW.....	6	0.01
		97 = REFUSED.....	93	0.17
		98 = BLANK (NO ANSWER).....	252	0.46
		99 = LEGITIMATE SKIP.....	3804	6.91

During the past 12 months, that is, since [DATE FILL], did you trade something for marijuana?

MMTRADE ¹	Len : 2	1TRADED SOMETHING FOR MARIJUANA PAST 12 MOS	Freq	Pct
		1 = Yes.....	55	0.10
		2 = No.....	3742	6.80
		91 = NEVER USED MARIJUANA.....	33399	60.67
		93 = DID NOT USE MARIJUANA IN THE PAST 12 MOS.....	12453	22.62
		97 = REFUSED.....	49	0.09
		98 = BLANK (NO ANSWER).....	184	0.33
		99 = LEGITIMATE SKIP.....	5167	9.39

During the past 30 days, that is, since [DATE FILL], did you trade something for marijuana?

MMTRD30D ¹	Len : 2	1TRADED SOMETHING FOR MARIJUANA PAST 30 DAYS	Freq	Pct
		1 = Yes.....	19	0.03
		2 = No.....	36	0.07
		91 = NEVER USED MARIJUANA.....	33399	60.67
		93 = DID NOT USE MARIJUANA IN THE PAST 12 MOS.....	12453	22.62
		97 = REFUSED.....	49	0.09
		98 = BLANK (NO ANSWER).....	244	0.44
		99 = LEGITIMATE SKIP.....	8849	16.07

MARIJUANA PURCHASES

How long has it been since you last traded something for marijuana?

MMTRDREC¹	Len : 2	1TIME SINCE LAST TRADED SOMETHING FOR MARIJUANA		
			Freq	Pct
		1 = Within past 30 days -- that is, since [DATEFILL]	9	0.02
		2 = More than 30 days ago, but within the past 12 mos.....	41	0.07
		3 = More than 12 months ago.....	15	0.03
		91 = NEVER USED MARIJUANA	33399	60.67
		93 = DID NOT USE MARIJUANA IN THE PAST 12 MOS.....	12453	22.62
		94 = DON'T KNOW.....	2	0.00
		97 = REFUSED	49	0.09
		98 = BLANK (NO ANSWER).....	244	0.44
		99 = LEGITIMATE SKIP	8837	16.05

During the past 30 days, that is, since [DATE FILL], on how many days did you trade something for marijuana?

MMT30FRQ¹	Len : 2	1# DAYS TRADED FOR MARIJUANA PAST 30 DAYS		
			Freq	Pct
		RANGE = 1 - 30.....	28	0.05
		91 = NEVER USED MARIJUANA	33399	60.67
		93 = DID NOT USE MARIJUANA IN THE PAST 12 MOS.....	12453	22.62
		97 = REFUSED	49	0.09
		98 = BLANK (NO ANSWER).....	246	0.45
		99 = LEGITIMATE SKIP	8874	16.12

Think about the last time you traded something for marijuana. Did you get marijuana that had already been rolled into joints or did you get the marijuana in loose form?

MMTJNTLS¹	Len : 2	1LAST MARIJUANA TRADED FOR IN JOINTS OR LOOSE		
			Freq	Pct
		1 = You got joints.....	19	0.03
		2 = You got the marijuana in loose form.....	85	0.15
		91 = NEVER USED MARIJUANA	33399	60.67
		93 = DID NOT USE MARIJUANA IN THE PAST 12 MOS.....	12453	22.62
		97 = REFUSED	50	0.09
		98 = BLANK (NO ANSWER).....	246	0.45
		99 = LEGITIMATE SKIP	8797	15.98

How many joints did you get the last time you traded something for marijuana?

MMTJNTNM¹	Len : 3	1# MARIJUANA JOINTS TRADED FOR LAST TIME		
			Freq	Pct
		RANGE = 1 - 6.....	19	0.03
		991 = NEVER USED MARIJUANA	33399	60.67
		993 = DID NOT USE MARIJUANA IN THE PAST 12 MOS.....	12453	22.62
		997 = REFUSED	49	0.09
		998 = BLANK (NO ANSWER).....	247	0.45
		999 = LEGITIMATE SKIP	8882	16.13

How much do you think the marijuana in these joints/this joint was worth?

MMTJWRCB¹	Len : 2	1AMOUNT WORTH LAST MARIJUANA JOINTS TRADED FOR		
			Freq	Pct
		1 = Less than \$5.00	4	0.01
		2 = \$5.00 to \$10.99.....	7	0.01
		3 = \$11.00 to \$20.99.....	5	0.01
		4 = \$21.00 to \$50.99.....	2	0.00
		12 = More than \$1000.99.....	1	0.00
		91 = NEVER USED MARIJUANA	33399	60.67
		93 = DID NOT USE MARIJUANA IN THE PAST 12 MOS.....	12453	22.62
		97 = REFUSED	49	0.09
		98 = BLANK (NO ANSWER).....	247	0.45
		99 = LEGITIMATE SKIP	8882	16.13

MARIJUANA PURCHASES

More specifically, which of these categories includes the price you think the marijuana in these joints/this joint was worth?

MMTJWRTH¹ Len : 3 1PRICE CATEGORY OF LAST MARIJUANA JOINTS TRADED FOR

	Freq	Pct
1 = Less than \$5.00	4	0.01
2 = \$5.00 to \$10.99.....	7	0.01
3 = \$11.00 to \$20.99.....	5	0.01
43 = \$41.00 to \$50.99.....	2	0.00
121 = More than \$1000.99.....	1	0.00
991 = NEVER USED MARIJUANA	33399	60.67
993 = DID NOT USE MARIJUANA IN THE PAST 12 MOS.....	12453	22.62
997 = REFUSED	49	0.09
998 = BLANK (NO ANSWER).....	247	0.45
999 = LEGITIMATE SKIP	8882	16.13

Now we want to know how much marijuana you got the last time you traded something for marijuana.

Do you want to give your answer in grams, ounces, or pounds?

MMTLUNIT¹ Len : 2 1AMT OF MARIJUANA TRADED FOR LAST TIME: GRMS,OZ,LBS

	Freq	Pct
1 = Grams.....	51	0.09
2 = Ounces	29	0.05
3 = Pounds	2	0.00
91 = NEVER USED MARIJUANA	33399	60.67
93 = DID NOT USE MARIJUANA IN THE PAST 12 MOS.....	12453	22.62
94 = DON'T KNOW.....	2	0.00
97 = REFUSED	50	0.09
98 = BLANK (NO ANSWER).....	247	0.45
99 = LEGITIMATE SKIP	8816	16.01

The last time you traded something for marijuana, how many grams did you get?

MMTLGMS¹ Len : 2 1AMT OF MARIJUANA TRADED FOR LAST TIME - GRAMS

	Freq	Pct
1 = At least 1 but less than 5 grams	32	0.06
2 = At least 5 but less than 10 grams.....	15	0.03
3 = 10 grams or more	2	0.00
91 = NEVER USED MARIJUANA	33399	60.67
93 = DID NOT USE MARIJUANA IN THE PAST 12 MOS.....	12453	22.62
94 = DON'T KNOW.....	1	0.00
97 = REFUSED	51	0.09
98 = BLANK (NO ANSWER).....	249	0.45
99 = LEGITIMATE SKIP	8847	16.07

The last time you traded something for marijuana, how many ounces did you get?

MMTLOZS¹ Len : 2 1AMT OF MARIJUANA TRADED FOR LAST TIME - OUNCES

	Freq	Pct
1 = At least 1/8, but less than 1/4 of an ounce.....	4	0.01
2 = At least 1/4 but less than 1/3 of an ounce.....	20	0.04
4 = At least 1/2 but less than 1 ounce	1	0.00
5 = At least 1 but less than 5 ounces	4	0.01
91 = NEVER USED MARIJUANA	33399	60.67
93 = DID NOT USE MARIJUANA IN THE PAST 12 MOS.....	12453	22.62
97 = REFUSED	50	0.09
98 = BLANK (NO ANSWER).....	249	0.45
99 = LEGITIMATE SKIP	8869	16.11

MARIJUANA PURCHASES

How much do you think the marijuana you got this last time was worth?

MMTLWRCB¹ Len : 2 1AMOUNT THE LAST MARIJUANA TRADED FOR WAS WORTH

	Freq	Pct
1 = Less than \$5.00	21	0.04
2 = \$5.00 to \$10.99.....	23	0.04
3 = \$11.00 to \$20.99.....	12	0.02
4 = \$21.00 to \$50.99.....	11	0.02
5 = \$51.00 to \$100.99.....	7	0.01
6 = \$101.00 to \$150.99.....	1	0.00
7 = \$151.00 to \$200.99.....	2	0.00
8 = \$201.00 to \$250.99.....	3	0.01
9 = \$251.00 to \$300.99.....	1	0.00
11 = \$501.00 to \$1000.99.....	1	0.00
12 = More than \$1000.99.....	1	0.00
91 = NEVER USED MARIJUANA	33399	60.67
93 = DID NOT USE MARIJUANA IN THE PAST 12 MOS.....	12453	22.62
94 = DON'T KNOW.....	1	0.00
97 = REFUSED	50	0.09
98 = BLANK (NO ANSWER).....	247	0.45
99 = LEGITIMATE SKIP	8816	16.01

More specifically, which of these categories includes the price you think the marijuana you got this last time was worth?

MMTLWRTH¹ Len : 3 1PRICE CATEGORY OF LAST LOOSE MARIJUANA TRADED FOR

	Freq	Pct
1 = Less than \$5.00	21	0.04
2 = \$5.00 to \$10.99.....	23	0.04
3 = \$11.00 to \$20.99.....	12	0.02
41 = \$21.00 to \$30.99.....	4	0.01
42 = \$31.00 to \$40.99.....	2	0.00
43 = \$41.00 to \$50.99.....	5	0.01
51 = \$51.00 to \$60.99.....	1	0.00
52 = \$61.00 to \$70.99.....	1	0.00
53 = \$71.00 to \$80.99.....	4	0.01
55 = \$91.00 to \$100.99.....	1	0.00
65 = \$141.00 to \$150.99.....	1	0.00
70 = \$151.00 to \$200.99.....	2	0.00
80 = \$201.00 to \$250.99.....	3	0.01
90 = \$251.00 to \$300.99.....	1	0.00
120 = \$951.00 to \$1000.99.....	1	0.00
121 = More than \$1000.99.....	1	0.00
991 = NEVER USED MARIJUANA	33399	60.67
993 = DID NOT USE MARIJUANA IN THE PAST 12 MOS.....	12453	22.62
994 = DON'T KNOW.....	1	0.00
997 = REFUSED	50	0.09
998 = BLANK (NO ANSWER).....	247	0.45
999 = LEGITIMATE SKIP	8816	16.01

The last time you traded something for marijuana, who did you get it from?

MMLTRDWHO¹ Len : 2 1WHO GAVE YOU LAST MARIJUANA TRADED FOR

	Freq	Pct
1 = A friend	78	0.14
2 = A relative or family member	17	0.03
3 = Someone I had just met or didn't know well	23	0.04
91 = NEVER USED MARIJUANA	33399	60.67
93 = DID NOT USE MARIJUANA IN THE PAST 12 MOS.....	12453	22.62
94 = DON'T KNOW.....	1	0.00
97 = REFUSED	52	0.09
98 = BLANK (NO ANSWER).....	244	0.44
99 = LEGITIMATE SKIP	8782	15.95

MARIJUANA PURCHASES

The last time you traded something for marijuana, where were you when you got it?

MMTPLACE¹ Len : 2 1WHERE YOU WERE LAST TIME TRADED FOR MARIJUANA

	Freq	Pct
1 = Inside a public bldg, such as a store, restaurant.....	12	0.02
2 = Inside a school building.....	17	0.03
3 = Outside on school property	5	0.01
4 = Inside a home, apartment, or dorm	31	0.06
5 = Outside in a public area, such as a parking lot	20	0.04
6 = Some other place.....	16	0.03
11 = Inside a public building LOGICALLY ASSIGNED	1	0.00
14 = Inside a home, apartment, or dorm LOG ASSN	4	0.01
15 = Outside in a public area LOGICALLY ASSIGNED.....	7	0.01
91 = NEVER USED MARIJUANA	33399	60.67
93 = DID NOT USE MARIJUANA IN THE PAST 12 MOS.....	12453	22.62
94 = DON'T KNOW.....	2	0.00
97 = REFUSED	56	0.10
98 = BLANK (NO ANSWER).....	244	0.44
99 = LEGITIMATE SKIP	8782	15.95

MMTPLOS2¹ Len : 2 1OTHER PLACE TRADED FOR MJ THE LAST TIME

	Freq	Pct
1 = Inside a public bldg (eg store/restaurant/arena)	1	0.00
4 = Inside a home, apartment, or dorm	4	0.01
5 = Outside in public area (eg parkng lot/street/park)	7	0.01
6 = Some other place.....	5	0.01
70 = Specific city/state/country or vacation	2	0.00
85 = BAD DATA Logically assigned.....	2	0.00
91 = NEVER USED MARIJUANA	33399	60.67
93 = DID NOT USE MARIJUANA IN THE PAST 12 MOS.....	12453	22.62
94 = DON'T KNOW.....	3	0.01
97 = REFUSED	60	0.11
98 = BLANK (NO ANSWER).....	246	0.45
99 = LEGITIMATE SKIP	8867	16.11

The last time you traded something for marijuana, where did you get it?

MMTCLOSE¹ Len : 2 1HOW NEAR YOU WHEN TRADED FOR MARIJUANA LAST TIME

	Freq	Pct
1 = Near where you are now living.....	38	0.07
2 = Somewhere else.....	76	0.14
91 = NEVER USED MARIJUANA	33399	60.67
93 = DID NOT USE MARIJUANA IN THE PAST 12 MOS.....	12453	22.62
94 = DON'T KNOW.....	1	0.00
97 = REFUSED	56	0.10
98 = BLANK (NO ANSWER).....	244	0.44
99 = LEGITIMATE SKIP	8782	15.95

The last time you traded something for marijuana, did you keep it all for yourself?

MMTKEEP¹ Len : 2 1KEEP ALL OF LAST MARIJUANA TRADED FOR

	Freq	Pct
1 = Yes.....	41	0.07
2 = No.....	77	0.14
91 = NEVER USED MARIJUANA	33399	60.67
93 = DID NOT USE MARIJUANA IN THE PAST 12 MOS.....	12453	22.62
97 = REFUSED	53	0.10
98 = BLANK (NO ANSWER).....	244	0.44
99 = LEGITIMATE SKIP	8782	15.95

MARIJUANA PURCHASES

Did you sell any of the marijuana you got this last time?

MMTSELL¹	Len : 2 1SELL ANY MARIJUANA YOU TRADED FOR LAST TIME		
	1 = Yes	Freq	Pct
	2 = No.....	9	0.02
	91 = NEVER USED MARIJUANA	66	0.12
	93 = DID NOT USE MARIJUANA IN THE PAST 12 MOS.....	33399	60.67
	97 = REFUSED	12453	22.62
	98 = BLANK (NO ANSWER).....	55	0.10
	99 = LEGITIMATE SKIP	244	0.44
		8823	16.03

Did you give away any of the marijuana you got this last time?

MMTGIVE¹	Len : 2 1GIVE AWAY ANY MARIJUANA YOU TRADED FOR LAST TIME		
	1 = Yes	Freq	Pct
	2 = No.....	33	0.06
	91 = NEVER USED MARIJUANA	42	0.08
	93 = DID NOT USE MARIJUANA IN THE PAST 12 MOS.....	33399	60.67
	97 = REFUSED	12453	22.62
	98 = BLANK (NO ANSWER).....	55	0.10
	99 = LEGITIMATE SKIP	244	0.44
		8823	16.03

The last time you grew marijuana, did you keep it all for yourself?

MMGKEEP¹	Len : 2 1KEEP ALL MARIJUANA LAST TIME YOU GREW IT		
	1 = Yes	Freq	Pct
	2 = No.....	25	0.05
	91 = NEVER USED MARIJUANA	14	0.03
	93 = DID NOT USE MARIJUANA IN THE PAST 12 MOS.....	33399	60.67
	97 = REFUSED	12453	22.62
	98 = BLANK (NO ANSWER).....	49	0.09
	99 = LEGITIMATE SKIP	240	0.44
		8869	16.11

Did you sell any of the marijuana you grew this last time?

MMGSELL¹	Len : 2 1SELL ANY MARIJUANA LAST TIME YOU GREW IT		
	1 = Yes	Freq	Pct
	2 = No.....	4	0.01
	91 = NEVER USED MARIJUANA	10	0.02
	93 = DID NOT USE MARIJUANA IN THE PAST 12 MOS.....	33399	60.67
	97 = REFUSED	12453	22.62
	98 = BLANK (NO ANSWER).....	49	0.09
	99 = LEGITIMATE SKIP	240	0.44
		8894	16.16

The last time you grew marijuana, did you give any of it away for free?

MMGGIVE¹	Len : 2 1GIVE AWAY ANY MARIJUANA LAST TIME YOU GREW IT		
	1 = Yes	Freq	Pct
	2 = No.....	6	0.01
	91 = NEVER USED MARIJUANA	8	0.01
	93 = DID NOT USE MARIJUANA IN THE PAST 12 MOS.....	33399	60.67
	97 = REFUSED	12453	22.62
	98 = BLANK (NO ANSWER).....	49	0.09
	99 = LEGITIMATE SKIP	240	0.44
		8894	16.16

MARIJUANA PURCHASES

The last time you got marijuana for free, who did you get it from?

MMFREWHO ¹	Len : 2	1WHO GAVE YOU LAST FREE MARIJUANA	Freq	Pct
		1 = A friend	3059	5.56
		2 = A relative or family member	324	0.59
		3 = Someone I had just met or didn't know well	210	0.38
		91 = NEVER USED MARIJUANA	33399	60.67
		93 = DID NOT USE MARIJUANA IN THE PAST 12 MOS	12453	22.62
		94 = DON'T KNOW	16	0.03
		97 = REFUSED	83	0.15
		98 = BLANK (NO ANSWER).....	244	0.44
		99 = LEGITIMATE SKIP	5261	9.56

The last time you got marijuana for free, where were you when you got it?

MMFPLACE ¹	Len : 2	1WHERE WERE YOU LAST TIME GOT FREE MARIJUANA	Freq	Pct
		1 = Inside a public bldg, such as a store, restaurant.....	102	0.19
		2 = Inside a school building.....	34	0.06
		3 = Outside on school property	61	0.11
		4 = Inside a home, apartment, or dorm	2240	4.07
		5 = Outside in a public area, such as a parking lot	495	0.90
		6 = Some other place.....	332	0.60
		11 = Inside a public building LOGICALLY ASSIGNED	14	0.03
		12 = Inside a school building LOGICALLY ASSIGNED	1	0.00
		13 = Outside on school property LOGICALLY ASSIGNED	1	0.00
		14 = Inside a home, apartment, or dorm LOG ASSN	186	0.34
		15 = Outside in a public area LOGICALLY ASSIGNED.....	120	0.22
		91 = NEVER USED MARIJUANA	33399	60.67
		93 = DID NOT USE MARIJUANA IN THE PAST 12 MOS	12453	22.62
		94 = DON'T KNOW	26	0.05
		97 = REFUSED	80	0.15
		98 = BLANK (NO ANSWER).....	244	0.44
		99 = LEGITIMATE SKIP	5261	9.56

MMFPLOS2 ¹	Len : 2	1OTHER PLACE GOT MJ FOR FREE THE LAST TIME	Freq	Pct
		1 = Inside a public bldg (eg store/restaurant/arena)	14	0.03
		2 = Inside a school building.....	1	0.00
		3 = Outside on school property	1	0.00
		4 = Inside a home, apartment, or dorm	186	0.34
		5 = Outside in public area (eg parkng lot/street/park)	120	0.22
		6 = Some other place.....	9	0.02
		7 = At respondent's workplace	12	0.02
		8 = At a party, location not specified	40	0.07
		9 = From friend(s)/family; no other information.....	19	0.03
		11 = In someone else's car/mtr vhcle;location not spfd	13	0.02
		12 = In a car/motor vehicle; owner or location unspcfd.....	51	0.09
		14 = Outside on private property (home, yard, apt)	23	0.04
		22 = At concert/festival/sports event; location unspec	12	0.02
		23 = A building; otherwise unspecified	5	0.01
		24 = Individual/person; otherwise unspecified	7	0.01
		25 = In a hotel/motel room (or public area unspcfd)	12	0.02
		70 = Specific city/state/country or vacation	28	0.05
		85 = BAD DATA Logically assigned	14	0.03
		91 = NEVER USED MARIJUANA	33399	60.67
		93 = DID NOT USE MARIJUANA IN THE PAST 12 MOS	12453	22.62
		94 = DON'T KNOW	41	0.07
		97 = REFUSED	126	0.23
		98 = BLANK (NO ANSWER).....	270	0.49
		99 = LEGITIMATE SKIP	8193	14.88

MARIJUANA PURCHASES

The last time you got marijuana for free, where did you get it?

MMFCLOSE¹	Len : 2	1HOW NEAR YOU WHEN YOU GOT LAST FREE MARIJUANA		
			Freq	Pct
		1 = Near where you are now living	1449	2.63
		2 = Somewhere else	2131	3.87
		91 = NEVER USED MARIJUANA	33399	60.67
		93 = DID NOT USE MARIJUANA IN THE PAST 12 MOS	12453	22.62
		94 = DON'T KNOW	26	0.05
		97 = REFUSED	86	0.16
		98 = BLANK (NO ANSWER)	244	0.44
		99 = LEGITIMATE SKIP	5261	9.56

The last time you got marijuana for free, did you keep it all for yourself?

MMFKEEP¹	Len : 2	1KEEP ALL MARIJUANA GOT LAST TIME FOR FREE		
			Freq	Pct
		1 = Yes	318	0.58
		2 = No	3297	5.99
		91 = NEVER USED MARIJUANA	33399	60.67
		93 = DID NOT USE MARIJUANA IN THE PAST 12 MOS	12453	22.62
		94 = DON'T KNOW	11	0.02
		97 = REFUSED	66	0.12
		98 = BLANK (NO ANSWER)	244	0.44
		99 = LEGITIMATE SKIP	5261	9.56

Did you sell any of the marijuana you got this last time?

MMFSELL¹	Len : 2	1SELL ANY MARIJUANA GOT LAST TIME FOR FREE		
			Freq	Pct
		1 = Yes	60	0.11
		2 = No	3235	5.88
		91 = NEVER USED MARIJUANA	33399	60.67
		93 = DID NOT USE MARIJUANA IN THE PAST 12 MOS	12453	22.62
		97 = REFUSED	68	0.12
		98 = BLANK (NO ANSWER)	255	0.46
		99 = LEGITIMATE SKIP	5579	10.13

Did you give away any of the marijuana you got this last time?

MMFGIVE¹	Len : 2	1GIVE AWAY ANY MARIJUANA GOT LAST TIME FOR FREE		
			Freq	Pct
		1 = Yes	1150	2.09
		2 = No	2139	3.89
		91 = NEVER USED MARIJUANA	33399	60.67
		93 = DID NOT USE MARIJUANA IN THE PAST 12 MOS	12453	22.62
		94 = DON'T KNOW	5	0.01
		97 = REFUSED	69	0.13
		98 = BLANK (NO ANSWER)	255	0.46
		99 = LEGITIMATE SKIP	5579	10.13

RECODED MARIJUANA PURCHASES

RECODED MARIJUANA PURCHASES

NOTE: The variables in this section are recoded variables that were created from one or more of the edited variables from the preceding section.

MJPGOT Len : 1 METHOD OF OBTAINING LAST USED MARIJUANA

	Freq	Pct
1 = Bought it (MMGETMJ=1)	3563	6.47
2 = Traded for it (MMGETMJ=2)	125	0.23
3 = Got it for free/shared (MMGETMJ=3)	5138	9.33
4 = Grew it yourself (MMGETMJ=4)	70	0.13
5 = Method Unspecified (MMGETMJ=85,94,97,98)	301	0.55
6 = Never Used MJ (MMGETMJ=91,93)	45852	83.29

NOTE: The following "source of last used marijuana bought" variable (MJPBTFRM) is defined so that respondents with unknown data for whether they obtained marijuana in the past year by buying it (MMGETMJ) or if they bought marijuana (MMBTPYR) in the past year are included in the "Source Unspecified" level (MJPBTFRM=4). This differs from the "location where last used marijuana was bought" variable (MJPBTPL2) where these unknown cases are defined as SAS missing (MJPBTPL2=.). To produce estimates among respondents who reported last obtaining marijuana by buying it or buying marijuana in the past year, the analysis should be restricted to MMGETMJ=1 or MMBTPYR=1.

MJPBTFRM Len : 1 SOURCE OF LAST USED MARIJUANA BOUGHT

	Freq	Pct
1 = Friend (MMBUYWHO=1)	3864	7.02
2 = Relative or Family Member (MMBUYWHO=2)	221	0.40
3 = Someone Just Met/Did Not Know (MMBUYWHO=3)	827	1.50
4 = Source Unspecified (MMBUYWHO=85,94,97,98)	481	0.87
5 = Nevr Use MJ/Didn't Buy Last MJ (MMBUYWHO=91,93,99)	49656	90.20

The following variable MJPBTPL2 was assigned a positive response if the respondent reported buying their last used marijuana or buying marijuana in the past 12 months (MMGETMJ=1 OR MMBTPYR=1) and reported the corresponding location of buying the marijuana as noted in the level statements below (MMBPLACE/MMBPLOSP). MJPBTPL2 was assigned missing if a respondent did not report buying their last used marijuana (MMGETMJ=2,3,4,85,91,93,94,97,98) and the respondent did not report buying marijuana in the past year (MMBTPYR=2,91,93,94,97,98).

MJPBTPL2 Len : 1 LOCATION WHERE LAST USED MARIJUANA WAS BOUGHT

	Freq	Pct
. = Didn't Buy Last MJ or MJ in PY (See comment above)	49949	90.74
1 = Inside a Public Building (MMBPLACE=1,11)	273	0.50
2 = Outside in Public Area (MMBPLACE=5,15)	1225	2.23
3 = Inside School (MMBPLACE=2,12)	123	0.22
4 = Outside on School Property (MMBPLACE=3)	93	0.17
5 = Inside Home/Apt/Dorm (MMBPLACE=4,14)	2752	5.00
6 = Some Oth Place (MMBPLACE=6 & MMBPLOS2=7,14,15,21)	58	0.11
7 = Location Unspecified (Otherwise)	576	1.05

NOTE: The following "source of last used free marijuana" variable (MJPFREGT) is defined so that respondents with unknown data for how they got their last used marijuana (MMGETMJ) or whether they bought (MMBTPYR) or traded something (MMTRADE) for marijuana in the past year are included in the "Source Unspecified" level (MJPFREGT=4). This differs from the "location where last used free marijuana was received" variable (MJPFRPL2) where these unknown cases are defined as SAS missing (MJPFRPL2=.). To produce estimates among respondents who reported obtaining their last used marijuana for free and reported not buying or not trading something for marijuana in the past year, the analysis should be restricted to MMGETMJ=3 and MMBTPYR=2 and MMTRADE=2.

MJPFREGT Len : 1 SOURCE OF LAST USED FREE MARIJUANA

	Freq	Pct
1 = Friend (MMFREWHO=1)	3059	5.56
2 = Relative or Family Member (MMFREWHO=2)	324	0.59
3 = Someone Just Met/Did Not Know (MMFREWHO=3)	210	0.38
4 = Source Unspecified (MMFREWHO=94,97,98)	343	0.62
5 = Nevr Use MJ/Didn't Get Free MJ (MMFREWHO=91,93,99)	51113	92.85

RECODED MARIJUANA PURCHASES

The following variable MJFRPL2 was assigned a positive response if the respondent reported getting their last used marijuana for free and reported not buying or trading something for marijuana in the past 12 months (MMGETMJ=3 AND MMBTPYR=2 AND MMTRADE=2) and reported the corresponding location of getting the marijuana for free as noted in the level statements below (MMFPLACE/MMFPLOSP). MJFRPL2 was assigned missing if any one of the three criteria mentioned above was not met (MMGETMJ=1,2,3,4,85,91,93,94,97,98 OR MMBTPYR=1,2,91,93,94,97,98,99 OR MMTRADE=1,2,91,93,97,98,99).

MJFRPL2

Len : 1 LOCATION WHERE LAST USED FREE MRJ WAS RECEIVED

	Freq	Pct
. = Didn't Get Free MJ (See comment above)	51406	93.38
1 = Inside a Public Building (MMFPLACE=1,11)	116	0.21
2 = Outside in Public Area (MMFPLACE=5,15)	615	1.12
3 = Inside School (MMFPLACE=2,12)	35	0.06
4 = Outside on School Property (MMFPLACE=3,13)	62	0.11
5 = Inside Home/Apt/Dorm (MMFPLACE=4,14)	2426	4.41
6 = Some Oth Plc (MMFPLACE=6 & MMFPLOSP=7,14,25)	51	0.09
7 = Location Unspecified (Otherwise)	338	0.61

PRIOR SUBSTANCE USE

PRIOR SUBSTANCE USE

The values in the section may be inconsistent with values from the core section(s). Items in this section were edited when respondents legitimately skipped out of these items based on prior answers in the core section(s). Otherwise, non-core items generally were not edited to make them consistent with core items, and core items were not edited to make them consistent with non-core items. This note applies to variables in this section marked by a¹.

NOTE: The variables MRJYRBFR and MRJAGLST were not edited with respect to one another. Therefore, inconsistencies could exist between these two variables.

Earlier questions were about the past 12 months. This question is about the year before that, that is, from [DATEFILL - 12 MONTHS] to [DATEFILL]. During that year, beginning [DATEFILL - 12 MONTHS] and ending [DATEFILL], did you use marijuana or hashish, even once?

MRJYRBFR¹	Len : 2	1USE MJ OR HASHISH EVEN ONCE YR BEFORE LAST		
			Freq	Pct
		1 = Yes	8464	15.38
		2 = No.....	13008	23.63
		85 = BAD DATA Logically assigned	1	0.00
		91 = NEVER USED MARIJUANA	33399	60.67
		94 = DON'T KNOW.....	93	0.17
		97 = REFUSED	68	0.12
		98 = BLANK (NO ANSWER).....	16	0.03

The computer recorded that you last used marijuana or hashish [MJREC FILL]. How old were you the last time you used marijuana or hashish?

MRJAGLST¹	Len : 3	1HOW OLD WERE YOU THE LAST TIME USED MARIJUANA		
			Freq	Pct
		RANGE = 2 - 78.....	15528	28.21
		985 = BAD DATA Logically assigned	507	0.92
		989 = LEGITIMATE SKIP Logically assigned.....	6	0.01
		991 = NEVER USED MARIJUANA	33399	60.67
		994 = DON'T KNOW.....	270	0.49
		997 = REFUSED	88	0.16
		998 = BLANK (NO ANSWER).....	131	0.24
		999 = LEGITIMATE SKIP	5120	9.30

NOTE: For respondents whose age at last use was equal to or 1 year less than their current age, responses from questions LU02a, LU02b, LU02c, LU02d, and associated consistency checks were used to create the following two variables.

MRJYLU¹	Len : 4	1YEAR OF LAST MARIJUANA/HASHISH USE - RECODE		
			Freq	Pct
		RANGE = 2005 - 2007	4885	8.87
		9985 = BAD DATA Logically assigned	86	0.16
		9989 = LEGITIMATE SKIP Logically assn	152	0.28
		9991 = NEVER USED MARIJUANA	33399	60.67
		9994 = DON'T KNOW	287	0.52
		9997 = REFUSED	93	0.17
		9998 = BLANK (NO ANSWER).....	637	1.16
		9999 = LEGITIMATE SKIP	15510	28.17

PRIOR SUBSTANCE USE

MRJMLU¹

Len : 2 1MONTH OF LAST MARIJUANA/HASHISH USE - RECODE

	Freq	Pct
1 = January.....	451	0.82
2 = February.....	303	0.55
3 = March.....	398	0.72
4 = April.....	335	0.61
5 = May.....	350	0.64
6 = June.....	402	0.73
7 = July.....	456	0.83
8 = August.....	413	0.75
9 = September.....	301	0.55
10 = October.....	322	0.58
11 = November.....	319	0.58
12 = December.....	388	0.70
85 = BAD DATA Logically assigned.....	150	0.27
89 = LEGITIMATE SKIP Logically assn.....	152	0.28
91 = NEVER USED MARIJUANA.....	33399	60.67
94 = DON'T KNOW.....	626	1.14
97 = REFUSED.....	129	0.23
98 = BLANK (NO ANSWER).....	645	1.17
99 = LEGITIMATE SKIP.....	15510	28.17

Earlier the computer recorded that you last smoked part or all of a cigarette [CG06]. How old were you the last time you smoked part or all of a cigarette?

CIGAGLST¹

Len : 3 1HOW OLD WERE YOU THE LAST TIME SMOKED CIGARETTE

	Freq	Pct
RANGE = 1 - 85.....	15241	27.69
985 = BAD DATA Logically assigned.....	477	0.87
989 = LEGITIMATE SKIP Logically assigned.....	2	0.00
991 = NEVER USED CIGARETTES.....	24819	45.09
994 = DON'T KNOW.....	257	0.47
997 = REFUSED.....	32	0.06
998 = BLANK (NO ANSWER).....	46	0.08
999 = LEGITIMATE SKIP.....	14175	25.75

NOTE: For respondents whose age at last use was equal to or 1 year less than their current age, responses from questions LU03a, LU03b, LU03c, LU03d, and associated consistency checks were used to create the following two variables.

CIGYLU¹

Len : 4 1YEAR OF LAST CIGARETTE USE - RECODE

	Freq	Pct
RANGE = 2005 - 2007.....	4091	7.43
9985 = BAD DATA Logically assigned.....	75	0.14
9989 = LEGITIMATE SKIP Logically assn.....	73	0.13
9991 = NEVER USED CIGARETTES.....	24819	45.09
9994 = DON'T KNOW.....	266	0.48
9997 = REFUSED.....	34	0.06
9998 = BLANK (NO ANSWER).....	536	0.97
9999 = LEGITIMATE SKIP.....	25155	45.70

PRIOR SUBSTANCE USE

CIGMLU¹

Len : 2 1MONTH OF LAST CIGARETTE USE - RECODE

	Freq	Pct
1 = January.....	387	0.70
2 = February.....	264	0.48
3 = March.....	309	0.56
4 = April.....	241	0.44
5 = May.....	297	0.54
6 = June.....	345	0.63
7 = July.....	361	0.66
8 = August.....	350	0.64
9 = September.....	294	0.53
10 = October.....	287	0.52
11 = November.....	283	0.51
12 = December.....	340	0.62
85 = BAD DATA Logically assigned.....	162	0.29
89 = LEGITIMATE SKIP Logically assn.....	73	0.13
91 = NEVER USED CIGARETTES.....	24819	45.09
94 = DON'T KNOW.....	496	0.90
97 = REFUSED.....	45	0.08
98 = BLANK (NO ANSWER).....	541	0.98
99 = LEGITIMATE SKIP.....	25155	45.70

Earlier the computer also recorded that there was a period in your life when you smoked cigarettes every day for at least 30 days. How old were you when you last smoked cigarettes daily?

CIGDLLST¹

Len : 3 1HOW OLD WERE YOU THE LAST TIME SMOKED CIGS DAILY

	Freq	Pct
RANGE = 5 - 86.....	7653	13.90
985 = BAD DATA Logically assigned.....	149	0.27
991 = NEVER USED CIGARETTES.....	24819	45.09
994 = DON'T KNOW.....	109	0.20
997 = REFUSED.....	25	0.05
998 = BLANK (NO ANSWER).....	11	0.02
999 = LEGITIMATE SKIP.....	22283	40.48

NOTE: For respondents whose age at last use was equal to or 1 year less than their current age, responses from questions LU04a, LU04b, LU04c, LU04d, and associated consistency checks were used to create the following two variables.

CIGDLYLU¹

Len : 4 1YEAR OF LAST CIGARETTE USE EVERY DAY - RECODE

	Freq	Pct
RANGE = 2005 - 2007.....	2560	4.65
9985 = BAD DATA Logically assigned.....	34	0.06
9989 = LEGITIMATE SKIP Logically assn.....	40	0.07
9991 = NEVER USED CIGARETTES.....	24819	45.09
9994 = DON'T KNOW.....	109	0.20
9997 = REFUSED.....	25	0.05
9998 = BLANK (NO ANSWER).....	166	0.30
9999 = LEGITIMATE SKIP.....	27296	49.58

CIGDMLU¹

Len : 2 1MONTH OF LAST CIGARETTE USE EVERY DAY - RECODE

	Freq	Pct
1 = January.....	308	0.56
2 = February.....	163	0.30
3 = March.....	174	0.32
4 = April.....	226	0.41
5 = May.....	173	0.31
6 = June.....	162	0.29
7 = July.....	248	0.45
8 = August.....	194	0.35
9 = September.....	160	0.29
10 = October.....	219	0.40
11 = November.....	175	0.32
12 = December.....	265	0.48
85 = BAD DATA Logically assigned.....	60	0.11
89 = LEGITIMATE SKIP Logically assn.....	40	0.07
91 = NEVER USED CIGARETTES.....	24819	45.09
94 = DON'T KNOW.....	169	0.31
97 = REFUSED.....	32	0.06
98 = BLANK (NO ANSWER).....	166	0.30
99 = LEGITIMATE SKIP.....	27296	49.58

PRIOR SUBSTANCE USE

The computer recorded that you last used snuff [CGSNREC FILL]. How old were you the last time you used snuff?

SNFAGLST¹	Len : 3 1HOW OLD WERE YOU LAST THE TIME USED SNUFF		
	RANGE = 1 - 78.....	Freq	Pct
	985 = BAD DATA Logically assigned.....	4966	9.02
	991 = NEVER USED SNUFF.....	441	0.80
	994 = DON'T KNOW.....	47512	86.31
	997 = REFUSED.....	147	0.27
	998 = BLANK (NO ANSWER).....	40	0.07
	999 = LEGITIMATE SKIP.....	36	0.07
		1907	3.46

NOTE: For respondents whose age at last use was equal to or 1 year less than their current age, responses from questions LU05a, LU05b, LU05c, LU05d, and associated consistency checks were used to create the following two variables.

SNUFYLU¹	Len : 4 1YEAR OF LAST SNUFF USE - RECODE		
	RANGE = 2005 - 2007.....	Freq	Pct
	9985 = BAD DATA Logically assigned.....	1223	2.22
	9989 = LEGITIMATE SKIP Logically assn.....	46	0.08
	9991 = NEVER USED SNUFF.....	26	0.05
	9994 = DON'T KNOW.....	47512	86.31
	9997 = REFUSED.....	152	0.28
	9998 = BLANK (NO ANSWER).....	41	0.07
	9999 = LEGITIMATE SKIP.....	472	0.86
		5577	10.13

SNUFMLU¹	Len : 2 1MONTH OF LAST SNUFF USE - RECODE		
		Freq	Pct
	1 = January.....	93	0.17
	2 = February.....	73	0.13
	3 = March.....	75	0.14
	4 = April.....	75	0.14
	5 = May.....	82	0.15
	6 = June.....	94	0.17
	7 = July.....	107	0.19
	8 = August.....	105	0.19
	9 = September.....	90	0.16
	10 = October.....	95	0.17
	11 = November.....	92	0.17
	12 = December.....	67	0.12
	85 = BAD DATA Logically assigned.....	109	0.20
	89 = LEGITIMATE SKIP Logically assn.....	26	0.05
	91 = NEVER USED SNUFF.....	47512	86.31
	94 = DON'T KNOW.....	253	0.46
	97 = REFUSED.....	44	0.08
	98 = BLANK (NO ANSWER).....	480	0.87
	99 = LEGITIMATE SKIP.....	5577	10.13

The computer recorded that you last used chewing tobacco [CG20REC FILL]. How old were you the last time you used chewing tobacco?

CHWAGLST¹	Len : 3 1HOW OLD WERE YOU LAST TIME USED CHEWING TOBACCO		
	RANGE = 1 - 79.....	Freq	Pct
	985 = BAD DATA Logically assigned.....	4856	8.82
	989 = LEGITIMATE SKIP Logically assigned.....	359	0.65
	991 = NEVER USED CHEWING TOBACCO.....	1	0.00
	994 = DON'T KNOW.....	48789	88.63
	997 = REFUSED.....	151	0.27
	998 = BLANK (NO ANSWER).....	28	0.05
	999 = LEGITIMATE SKIP.....	26	0.05
		839	1.52

PRIOR SUBSTANCE USE

NOTE: For respondents whose age at last use was equal to or 1 year less than their current age, responses from questions LU06a, LU06b, LU06c, and LU06d were used to create the following two variables.

CHEWYLU¹ Len : 4 1YEAR OF LAST CHEWING TOBACCO USE - RECODE

	Freq	Pct
RANGE = 2005 - 2007	1142	2.07
9985 = BAD DATA Logically assigned	39	0.07
9989 = LEGITIMATE SKIP Logically assn	17	0.03
9991 = NEVER USED CHEWING TOBACCO	48789	88.63
9994 = DON'T KNOW	151	0.27
9997 = REFUSED	28	0.05
9998 = BLANK (NO ANSWER)	378	0.69
9999 = LEGITIMATE SKIP	4505	8.18

CHEWMLU¹ Len : 2 1MONTH OF LAST CHEWING TOBACCO USE - RECODE

	Freq	Pct
1 = January	102	0.19
2 = February	83	0.15
3 = March	74	0.13
4 = April	82	0.15
5 = May	83	0.15
6 = June	70	0.13
7 = July	103	0.19
8 = August	93	0.17
9 = September	95	0.17
10 = October	92	0.17
11 = November	87	0.16
12 = December	53	0.10
85 = BAD DATA Logically assigned	76	0.14
89 = LEGITIMATE SKIP Logically assn	17	0.03
91 = NEVER USED CHEWING TOBACCO	48789	88.63
94 = DON'T KNOW	234	0.43
97 = REFUSED	28	0.05
98 = BLANK (NO ANSWER)	383	0.70
99 = LEGITIMATE SKIP	4505	8.18

The computer recorded that you last smoked part or all of a cigar [CG37REC FILL]. How old were you the last time you smoked part or all of a cigar?

CGRAGLST¹ Len : 3 1HOW OLD WERE YOU THE LAST TIME SMOKED CIGAR

	Freq	Pct
RANGE = 1 - 89	12491	22.69
985 = BAD DATA Logically assigned	701	1.27
989 = LEGITIMATE SKIP Logically assigned	3	0.01
991 = NEVER USED CIGARS	37533	68.18
994 = DON'T KNOW	379	0.69
997 = REFUSED	58	0.11
998 = BLANK (NO ANSWER)	26	0.05
999 = LEGITIMATE SKIP	3858	7.01

NOTE: For respondents whose age at last use was equal to or 1 year less than their current age, responses from questions LU07a, LU07b, LU07c, LU07d, and associated consistency checks were used to create the following two variables.

CIGARYLU¹ Len : 4 1YEAR OF LAST CIGAR USE - RECODE

	Freq	Pct
RANGE = 2005 - 2007	4968	9.02
9985 = BAD DATA Logically assigned	117	0.21
9989 = LEGITIMATE SKIP Logically assn	112	0.20
9991 = NEVER USED CIGARS	37533	68.18
9994 = DON'T KNOW	388	0.70
9997 = REFUSED	60	0.11
9998 = BLANK (NO ANSWER)	726	1.32
9999 = LEGITIMATE SKIP	11145	20.25

PRIOR SUBSTANCE USE

CIGARMLU¹

Len : 2 1MONTH OF LAST CIGAR USE - RECODE

	Freq	Pct
1 = January.....	450	0.82
2 = February.....	288	0.52
3 = March.....	352	0.64
4 = April.....	295	0.54
5 = May.....	359	0.65
6 = June.....	411	0.75
7 = July.....	554	1.01
8 = August.....	446	0.81
9 = September.....	308	0.56
10 = October.....	324	0.59
11 = November.....	322	0.58
12 = December.....	391	0.71
85 = BAD DATA Logically assigned.....	227	0.41
89 = LEGITIMATE SKIP Logically assn.....	112	0.20
91 = NEVER USED CIGARS.....	37533	68.18
94 = DON'T KNOW.....	724	1.32
97 = REFUSED.....	69	0.13
98 = BLANK (NO ANSWER).....	739	1.34
99 = LEGITIMATE SKIP.....	11145	20.25

The computer recorded that you last drank an alcoholic beverage [ALCREC FILL]. How old were you the last time you drank an alcoholic beverage?

ALCAGLST¹

Len : 3 1HOW OLD WERE YOU LAST TIME DRANK ALCOHOL BEVERAGE

	Freq	Pct
RANGE = 2 - 92.....	14607	26.53
985 = BAD DATA Logically assigned.....	185	0.34
989 = LEGITIMATE SKIP Logically assigned.....	13	0.02
991 = NEVER USED ALCOHOL.....	15084	27.40
994 = DON'T KNOW.....	279	0.51
997 = REFUSED.....	87	0.16
998 = BLANK (NO ANSWER).....	370	0.67
999 = LEGITIMATE SKIP.....	24424	44.37

NOTE: For respondents whose age at last use was equal to or 1 year less than their current age, responses from questions LU08a, LU08b, LU08c, and LU08d were used to create the following two variables.

ALCYLU¹

Len : 4 1YEAR OF LAST ALCOHOL USE - RECODE

	Freq	Pct
RANGE = 2005 - 2007.....	10072	18.30
9985 = BAD DATA Logically assigned.....	148	0.27
9989 = LEGITIMATE SKIP Logically assn.....	117	0.21
9991 = NEVER USED ALCOHOL.....	15084	27.40
9994 = DON'T KNOW.....	295	0.54
9997 = REFUSED.....	92	0.17
9998 = BLANK (NO ANSWER).....	558	1.01
9999 = LEGITIMATE SKIP.....	28683	52.10

PRIOR SUBSTANCE USE

ALCMLU¹

Len : 2 1MONTH OF LAST ALCOHOL USE - RECODE

	Freq	Pct
1 = January.....	1304	2.37
2 = February.....	639	1.16
3 = March.....	757	1.38
4 = April.....	575	1.04
5 = May.....	721	1.31
6 = June.....	785	1.43
7 = July.....	949	1.72
8 = August.....	846	1.54
9 = September.....	662	1.20
10 = October.....	517	0.94
11 = November.....	583	1.06
12 = December.....	1220	2.22
85 = BAD DATA Logically assigned.....	212	0.39
89 = LEGITIMATE SKIP Logically assn.....	116	0.21
91 = NEVER USED ALCOHOL.....	15084	27.40
94 = DON'T KNOW.....	713	1.30
97 = REFUSED.....	112	0.20
98 = BLANK (NO ANSWER).....	570	1.04
99 = LEGITIMATE SKIP.....	28684	52.11

The computer recorded that you last used cocaine [CCREC FILL]. How old were you the last time you used cocaine?

COCAGLST¹

Len : 3 1HOW OLD WERE YOU THE LAST TIME USED COCAINE

	Freq	Pct
RANGE = 8 - 64.....	5485	9.96
985 = BAD DATA Logically assigned.....	391	0.71
989 = LEGITIMATE SKIP Logically assigned.....	28	0.05
991 = NEVER USED COCAINE.....	48387	87.90
994 = DON'T KNOW.....	120	0.22
997 = REFUSED.....	51	0.09
998 = BLANK (NO ANSWER).....	46	0.08
999 = LEGITIMATE SKIP.....	541	0.98

NOTE: For respondents whose age at last use was equal to or 1 year less than their current age, responses from questions LU09a, LU09b, LU09c, LU09d, and associated consistency checks were used to create the following two variables.

COCYLU¹

Len : 4 1YEAR OF LAST COCAINE USE - RECODE

	Freq	Pct
RANGE = 2005 - 2007.....	1553	2.82
9985 = BAD DATA Logically assigned.....	36	0.07
9989 = LEGITIMATE SKIP Logically assn.....	64	0.12
9991 = NEVER USED COCAINE.....	48387	87.90
9994 = DON'T KNOW.....	126	0.23
9997 = REFUSED.....	51	0.09
9998 = BLANK (NO ANSWER).....	462	0.84
9999 = LEGITIMATE SKIP.....	4370	7.94

COCMLU¹

Len : 2 1MONTH OF LAST COCAINE USE - RECODE

	Freq	Pct
1 = January.....	163	0.30
2 = February.....	123	0.22
3 = March.....	132	0.24
4 = April.....	91	0.17
5 = May.....	110	0.20
6 = June.....	98	0.18
7 = July.....	150	0.27
8 = August.....	121	0.22
9 = September.....	97	0.18
10 = October.....	113	0.21
11 = November.....	107	0.19
12 = December.....	127	0.23
85 = BAD DATA Logically assigned.....	76	0.14
89 = LEGITIMATE SKIP Logically assn.....	64	0.12
91 = NEVER USED COCAINE.....	48387	87.90
94 = DON'T KNOW.....	198	0.36
97 = REFUSED.....	58	0.11
98 = BLANK (NO ANSWER).....	464	0.84
99 = LEGITIMATE SKIP.....	4370	7.94

PRIOR SUBSTANCE USE

The computer recorded that you last used 'crack' [CKREC FILL]. How old were you the last time you used 'crack'?

CRKAGLST ¹	Len : 3 1HOW OLD WERE YOU THE LAST TIME USED CRACK	Freq	Pct
	RANGE = 8 - 64.....	1302	2.37
	985 = BAD DATA Logically assigned.....	164	0.30
	989 = LEGITIMATE SKIP Logically assigned.....	1	0.00
	991 = NEVER USED CRACK.....	53367	96.94
	994 = DON'T KNOW.....	42	0.08
	997 = REFUSED.....	27	0.05
	998 = BLANK (NO ANSWER).....	21	0.04
	999 = LEGITIMATE SKIP.....	125	0.23

NOTE: For respondents whose age at last use was equal to or 1 year less than their current age, responses from questions LU10a, LU10b, LU10c, LU10d, and associated consistency checks were used to create the following two variables.

CRKYL ¹	Len : 4 1YEAR OF LAST CRACK USE - RECODE	Freq	Pct
	RANGE = 2005 - 2007.....	312	0.57
	9985 = BAD DATA Logically assigned.....	10	0.02
	9989 = LEGITIMATE SKIP Logically assn.....	6	0.01
	9991 = NEVER USED CRACK.....	53367	96.94
	9994 = DON'T KNOW.....	43	0.08
	9997 = REFUSED.....	27	0.05
	9998 = BLANK (NO ANSWER).....	183	0.33
	9999 = LEGITIMATE SKIP.....	1101	2.00

CRKMLU ¹	Len : 2 1MONTH OF LAST CRACK USE - RECODE	Freq	Pct
	1 = January.....	28	0.05
	2 = February.....	26	0.05
	3 = March.....	24	0.04
	4 = April.....	23	0.04
	5 = May.....	14	0.03
	6 = June.....	18	0.03
	7 = July.....	24	0.04
	8 = August.....	28	0.05
	9 = September.....	23	0.04
	10 = October.....	21	0.04
	11 = November.....	23	0.04
	12 = December.....	24	0.04
	85 = BAD DATA Logically assigned.....	27	0.05
	89 = LEGITIMATE SKIP Logically assn.....	6	0.01
	91 = NEVER USED CRACK.....	53367	96.94
	94 = DON'T KNOW.....	60	0.11
	97 = REFUSED.....	28	0.05
	98 = BLANK (NO ANSWER).....	184	0.33
	99 = LEGITIMATE SKIP.....	1101	2.00

The computer recorded that you last used heroin [HEREC FILL]. How old were you the last time you used heroin?

HERAGLST ¹	Len : 3 1HOW OLD WERE YOU THE LAST TIME USED HEROIN	Freq	Pct
	RANGE = 8 - 64.....	542	0.98
	985 = BAD DATA Logically assigned.....	74	0.13
	989 = LEGITIMATE SKIP Logically assigned.....	1	0.00
	991 = NEVER USED HEROIN.....	54330	98.69
	994 = DON'T KNOW.....	23	0.04
	997 = REFUSED.....	6	0.01
	998 = BLANK (NO ANSWER).....	29	0.05
	999 = LEGITIMATE SKIP.....	44	0.08

PRIOR SUBSTANCE USE

NOTE: For respondents whose age at last use was equal to or 1 year less than their current age, responses from questions LU11a, LU11b, LU11c, LU11d, and associated consistency checks were used to create the following two variables.

HERYLU¹ Len : 4 1YEAR OF LAST HEROIN USE - RECODE

	Freq	Pct
RANGE = 2005 - 2007	122	0.22
9985 = BAD DATA Logically assigned	6	0.01
9989 = LEGITIMATE SKIP Logically assn	2	0.00
9991 = NEVER USED HEROIN	54330	98.69
9994 = DON'T KNOW	24	0.04
9997 = REFUSED	6	0.01
9998 = BLANK (NO ANSWER)	102	0.19
9999 = LEGITIMATE SKIP	457	0.83

HERMLU¹ Len : 2 1MONTH OF LAST HEROIN USE - RECODE

	Freq	Pct
1 = January	9	0.02
2 = February	8	0.01
3 = March	12	0.02
4 = April	5	0.01
5 = May	7	0.01
6 = June	13	0.02
7 = July	11	0.02
8 = August	15	0.03
9 = September	7	0.01
10 = October	9	0.02
11 = November	8	0.01
12 = December	2	0.00
85 = BAD DATA Logically assigned	12	0.02
89 = LEGITIMATE SKIP Logically assn	2	0.00
91 = NEVER USED HEROIN	54330	98.69
94 = DON'T KNOW	32	0.06
97 = REFUSED	7	0.01
98 = BLANK (NO ANSWER)	103	0.19
99 = LEGITIMATE SKIP	457	0.83

The computer recorded that you last used [LSFILL] [HALLREC FILL]. How old were you the last time you used [LSFILL]?

HALAGLST¹ Len : 3 1HOW OLD WERE YOU THE LAST TIME USED HALLUCINOGEN

	Freq	Pct
RANGE = 1 - 75	6365	11.56
985 = BAD DATA Logically assigned	443	0.80
989 = LEGITIMATE SKIP Logically assigned	21	0.04
991 = NEVER USED HALLUCINOGENS	47370	86.05
994 = DON'T KNOW	163	0.30
997 = REFUSED	42	0.08
998 = BLANK (NO ANSWER)	217	0.39
999 = LEGITIMATE SKIP	428	0.78

NOTE: For respondents whose age at first use was equal to or 1 year less than their current age, responses from questions LU12a, LU12b, LU12c, LU12d, and associated consistency checks were used to create the following two variables.

HALYLU¹ Len : 4 1YEAR OF LAST HALLUCINOGEN USE - RECODE

	Freq	Pct
RANGE = 2005 - 2007	1591	2.89
9985 = BAD DATA Logically assigned	41	0.07
9989 = LEGITIMATE SKIP Logically assn	43	0.08
9991 = NEVER USED HALLUCINOGENS	47370	86.05
9994 = DON'T KNOW	167	0.30
9997 = REFUSED	45	0.08
9998 = BLANK (NO ANSWER)	766	1.39
9999 = LEGITIMATE SKIP	5026	9.13

PRIOR SUBSTANCE USE

HALMLU¹

Len : 2 1MONTH OF LAST HALLUCINOGEN USE - RECODE

	Freq	Pct
1 = January.....	124	0.23
2 = February.....	113	0.21
3 = March.....	119	0.22
4 = April.....	91	0.17
5 = May.....	113	0.21
6 = June.....	147	0.27
7 = July.....	158	0.29
8 = August.....	144	0.26
9 = September.....	84	0.15
10 = October.....	114	0.21
11 = November.....	102	0.19
12 = December.....	89	0.16
85 = BAD DATA Logically assigned.....	125	0.23
89 = LEGITIMATE SKIP Logically assn.....	43	0.08
91 = NEVER USED HALLUCINOGENS.....	47370	86.05
94 = DON'T KNOW.....	265	0.48
97 = REFUSED.....	50	0.09
98 = BLANK (NO ANSWER).....	772	1.40
99 = LEGITIMATE SKIP.....	5026	9.13

The computer recorded that you last used LSD [LSDREC FILL]. How old were you the last time you used LSD?

LS DAGLST¹

Len : 3 1HOW OLD WERE YOU THE LAST TIME USED LSD

	Freq	Pct
RANGE = 8 - 75.....	3520	6.39
985 = BAD DATA Logically assigned.....	173	0.31
991 = NEVER USED LSD.....	50993	92.63
994 = DON'T KNOW.....	89	0.16
997 = REFUSED.....	19	0.03
998 = BLANK (NO ANSWER).....	183	0.33
999 = LEGITIMATE SKIP.....	72	0.13

NOTE: For respondents whose age at last use was equal to or 1 year less than their current age, responses from questions LU13a, LU13b, LU13c, LU13d, and associated consistency checks were used to create the following two variables.

LS DYLU¹

Len : 4 1YEAR OF LAST LSD USE - RECODE

	Freq	Pct
RANGE = 2005 - 2007.....	356	0.65
9985 = BAD DATA Logically assigned.....	8	0.01
9989 = LEGITIMATE SKIP Logically assn.....	7	0.01
9991 = NEVER USED LSD.....	50993	92.63
9994 = DON'T KNOW.....	89	0.16
9997 = REFUSED.....	19	0.03
9998 = BLANK (NO ANSWER).....	358	0.65
9999 = LEGITIMATE SKIP.....	3219	5.85

LS DMLU¹

Len : 2 1MONTH OF LAST LSD USE - RECODE

	Freq	Pct
1 = January.....	26	0.05
2 = February.....	24	0.04
3 = March.....	23	0.04
4 = April.....	25	0.05
5 = May.....	23	0.04
6 = June.....	28	0.05
7 = July.....	29	0.05
8 = August.....	38	0.07
9 = September.....	27	0.05
10 = October.....	27	0.05
11 = November.....	24	0.04
12 = December.....	18	0.03
85 = BAD DATA Logically assigned.....	26	0.05
89 = LEGITIMATE SKIP Logically assn.....	7	0.01
91 = NEVER USED LSD.....	50993	92.63
94 = DON'T KNOW.....	106	0.19
97 = REFUSED.....	19	0.03
98 = BLANK (NO ANSWER).....	367	0.67
99 = LEGITIMATE SKIP.....	3219	5.85

PRIOR SUBSTANCE USE

The computer recorded that you last used PCP [PCPREC FILL]. How old were you the last time you used PCP?

PCPAGLST ¹	Len : 3 1HOW OLD WERE YOU THE LAST TIME USED PCP	Freq	Pct
	RANGE = 8 - 51.....	835	1.52
	985 = BAD DATA Logically assigned.....	101	0.18
	991 = NEVER USED PCP.....	53979	98.06
	994 = DON'T KNOW.....	35	0.06
	997 = REFUSED.....	13	0.02
	998 = BLANK (NO ANSWER).....	71	0.13
	999 = LEGITIMATE SKIP.....	15	0.03

NOTE: For respondents whose age at last use was equal to or 1 year less than their current age, responses from questions LU14a, LU14b, LU14c, LU14d, and associated consistency checks were used to create the following two variables.

PCPYLU ¹	Len : 4 1YEAR OF LAST PCP USE - RECODE	Freq	Pct
	RANGE = 2005 - 2007.....	84	0.15
	9985 = BAD DATA Logically assigned.....	2	0.00
	9989 = LEGITIMATE SKIP Logically assn.....	2	0.00
	9991 = NEVER USED PCP.....	53979	98.06
	9994 = DON'T KNOW.....	35	0.06
	9997 = REFUSED.....	13	0.02
	9998 = BLANK (NO ANSWER).....	173	0.31
	9999 = LEGITIMATE SKIP.....	761	1.38

PCPMLU ¹	Len : 2 1MONTH OF LAST PCP USE - RECODE	Freq	Pct
	1 = January.....	6	0.01
	2 = February.....	6	0.01
	3 = March.....	6	0.01
	4 = April.....	5	0.01
	5 = May.....	5	0.01
	6 = June.....	5	0.01
	7 = July.....	4	0.01
	8 = August.....	11	0.02
	9 = September.....	4	0.01
	10 = October.....	6	0.01
	11 = November.....	5	0.01
	12 = December.....	5	0.01
	85 = BAD DATA Logically assigned.....	7	0.01
	89 = LEGITIMATE SKIP Logically assn.....	2	0.00
	91 = NEVER USED PCP.....	53979	98.06
	94 = DON'T KNOW.....	41	0.07
	97 = REFUSED.....	13	0.02
	98 = BLANK (NO ANSWER).....	178	0.32
	99 = LEGITIMATE SKIP.....	761	1.38

The computer recorded that you last used 'Ecstasy' also known as MDMA [ECSTREC FILL]. How old were you the last time you used 'Ecstasy'?

ECSAGLST ¹	Len : 3 1HOW OLD WERE YOU THE LAST TIME USED ECSTASY	Freq	Pct
	RANGE = 8 - 48.....	3101	5.63
	985 = BAD DATA Logically assigned.....	186	0.34
	991 = NEVER USED ECSTASY.....	51339	93.26
	994 = DON'T KNOW.....	35	0.06
	997 = REFUSED.....	17	0.03
	998 = BLANK (NO ANSWER).....	178	0.32
	999 = LEGITIMATE SKIP.....	193	0.35

PRIOR SUBSTANCE USE

NOTE: For respondents whose age at last use was equal to or 1 year less than their current age, responses from questions LU15a, LU15b, LU15c, LU15d, and associated consistency checks were used to create the following two variables.

ECSYLU¹ Len : 4 1YEAR OF LAST ECSTASY USE - RECODE

	Freq	Pct
RANGE = 2005 - 2007	966	1.75
9985 = BAD DATA Logically assigned	15	0.03
9989 = LEGITIMATE SKIP Logically assn	13	0.02
9991 = NEVER USED ECSTASY	51339	93.26
9994 = DON'T KNOW	36	0.07
9997 = REFUSED	17	0.03
9998 = BLANK (NO ANSWER)	370	0.67
9999 = LEGITIMATE SKIP	2293	4.17

ECSMLU¹ Len : 2 1MONTH OF LAST ECSTASY USE - RECODE

	Freq	Pct
1 = January	93	0.17
2 = February	71	0.13
3 = March	73	0.13
4 = April	61	0.11
5 = May	74	0.13
6 = June	94	0.17
7 = July	82	0.15
8 = August	85	0.15
9 = September	67	0.12
10 = October	74	0.13
11 = November	54	0.10
12 = December	56	0.10
85 = BAD DATA Logically assigned	34	0.06
89 = LEGITIMATE SKIP Logically assn	13	0.02
91 = NEVER USED ECSTASY	51339	93.26
94 = DON'T KNOW	61	0.11
97 = REFUSED	18	0.03
98 = BLANK (NO ANSWER)	407	0.74
99 = LEGITIMATE SKIP	2293	4.17

The computer recorded that you last used any inhalants for kicks or to get high [INREC FILL]. How old were you the last time you used any inhalants for kicks or to get high?

INHAGLST¹ Len : 3 1HOW OLD WERE YOU THE LAST TIME USED INHALANTS

	Freq	Pct
RANGE = 1 - 65	4632	8.41
985 = BAD DATA Logically assigned	558	1.01
989 = LEGITIMATE SKIP Logically assigned	3	0.01
991 = NEVER USED INHALANTS	49009	89.03
994 = DON'T KNOW	250	0.45
997 = REFUSED	96	0.17
998 = BLANK (NO ANSWER)	219	0.40
999 = LEGITIMATE SKIP	282	0.51

NOTE: For respondents whose age at last use was equal to or 1 year less than their current age, responses from questions LU16a, LU16b, LU16c, LU16d, and associated consistency checks were used to create the following two variables.

INHLYLU¹ Len : 4 1YEAR OF LAST INHALANT USE - RECODE

	Freq	Pct
RANGE = 2005 - 2007	1096	1.99
9985 = BAD DATA Logically assigned	47	0.09
9989 = LEGITIMATE SKIP Logically assn	27	0.05
9991 = NEVER USED INHALANTS	49009	89.03
9994 = DON'T KNOW	253	0.46
9997 = REFUSED	100	0.18
9998 = BLANK (NO ANSWER)	767	1.39
9999 = LEGITIMATE SKIP	3750	6.81

PRIOR SUBSTANCE USE

INHMLU¹

Len : 2 1MONTH OF LAST INHALANT USE - RECODE

	Freq	Pct
1 = January.....	78	0.14
2 = February.....	76	0.14
3 = March.....	97	0.18
4 = April.....	66	0.12
5 = May.....	84	0.15
6 = June.....	83	0.15
7 = July.....	69	0.13
8 = August.....	76	0.14
9 = September.....	63	0.11
10 = October.....	81	0.15
11 = November.....	71	0.13
12 = December.....	70	0.13
85 = BAD DATA Logically assigned.....	90	0.16
89 = LEGITIMATE SKIP Logically assn.....	27	0.05
91 = NEVER USED INHALANTS.....	49009	89.03
94 = DON'T KNOW.....	366	0.66
97 = REFUSED.....	111	0.20
98 = BLANK (NO ANSWER).....	782	1.42
99 = LEGITIMATE SKIP.....	3750	6.81

The computer recorded that you last used a prescription pain reliever that was not prescribed for you or that you took only for the experience or feeling it caused [PRREC FILL]. How old were you the last time you used any prescription pain reliever in either of these ways?

ANLAGLST¹

Len : 3 1HOW OLD WERE YOU THE LAST TIME USED PAIN RELIEVER

	Freq	Pct
RANGE = 1 - 75.....	6430	11.68
981 = NEVER USED PAIN RELIEVERS Logically assigned.....	87	0.16
985 = BAD DATA Logically assigned.....	450	0.82
989 = LEGITIMATE SKIP Logically assigned.....	11	0.02
991 = NEVER USED PAIN RELIEVERS.....	45783	83.17
994 = DON'T KNOW.....	290	0.53
997 = REFUSED.....	87	0.16
998 = BLANK (NO ANSWER).....	341	0.62
999 = LEGITIMATE SKIP.....	1570	2.85

NOTE: For respondents whose age at last use was equal to or 1 year less than their current age, responses from questions LU17a, LU17b, LU17c, LU17d, and associated consistency checks were used to create the following two variables.

ANALYLU¹

Len : 4 1YEAR OF LAST PAIN RELIEVER USE - RECODE

	Freq	Pct
RANGE = 2005 - 2007.....	3121	5.67
9981 = NEVER USED PAIN RELIEVERS Logically assigned.....	87	0.16
9985 = BAD DATA Logically assigned.....	98	0.18
9989 = LEGITIMATE SKIP Logically assn.....	84	0.15
9991 = NEVER USED PAIN RELIEVERS.....	45783	83.17
9994 = DON'T KNOW.....	303	0.55
9997 = REFUSED.....	93	0.17
9998 = BLANK (NO ANSWER).....	797	1.45
9999 = LEGITIMATE SKIP.....	4683	8.51

PRIOR SUBSTANCE USE

ANALMLU¹

Len : 2 1MONTH OF LAST PAIN RELIEVER USE - RECODE

	Freq	Pct
1 = January	291	0.53
2 = February	220	0.40
3 = March	244	0.44
4 = April	197	0.36
5 = May	229	0.42
6 = June	230	0.42
7 = July	219	0.40
8 = August	225	0.41
9 = September	226	0.41
10 = October	232	0.42
11 = November	243	0.44
12 = December	218	0.40
81 = NEVER USED PAIN RELIEVERS Logically assigned	87	0.16
85 = BAD DATA Logically assigned	190	0.35
89 = LEGITIMATE SKIP Logically assn	84	0.15
91 = NEVER USED PAIN RELIEVERS	45783	83.17
94 = DON'T KNOW	526	0.96
97 = REFUSED	101	0.18
98 = BLANK (NO ANSWER)	821	1.49
99 = LEGITIMATE SKIP	4683	8.51

The computer recorded that you last used OxyContin that was not prescribed for you or that you took only for the experience or feeling it caused [OXYREC FILL]. How old were you the last time you used OxyContin in either of these ways?

OXYAGLST¹

Len : 3 1HOW OLD WERE YOU THE LAST TIME USED OXYCONTIN

	Freq	Pct
RANGE = 12 - 60	1281	2.33
981 = NEVER USED OXYCONTIN Logically assigned	2401	4.36
985 = BAD DATA Logically assigned	104	0.19
989 = LEGITIMATE SKIP Logically assigned	3	0.01
991 = NEVER USED OXYCONTIN	50860	92.39
994 = DON'T KNOW	38	0.07
997 = REFUSED	47	0.09
998 = BLANK (NO ANSWER)	165	0.30
999 = LEGITIMATE SKIP	150	0.27

NOTE: For respondents whose age at last use was equal to or 1 year less than their current age, responses from questions LU17f, LU17g, LU17h, LU17i, and associated consistency checks were used to create the following two variables.

OXYCYLU¹

Len : 4 1YEAR OF LAST OXYCONTIN USE - RECODE

	Freq	Pct
RANGE = 2005 - 2007	580	1.05
9981 = NEVER USED OXYCONTIN Logically assigned	2401	4.36
9985 = BAD DATA Logically assigned	13	0.02
9989 = LEGITIMATE SKIP Logically assn	15	0.03
9991 = NEVER USED OXYCONTIN	50860	92.39
9994 = DON'T KNOW	39	0.07
9997 = REFUSED	47	0.09
9998 = BLANK (NO ANSWER)	271	0.49
9999 = LEGITIMATE SKIP	823	1.50

PRIOR SUBSTANCE USE

OXYCMLU¹

Len : 2 1MONTH OF LAST OXYCONTIN USE - RECODE

	Freq	Pct
1 = January.....	44	0.08
2 = February.....	38	0.07
3 = March.....	42	0.08
4 = April.....	39	0.07
5 = May.....	47	0.09
6 = June.....	33	0.06
7 = July.....	49	0.09
8 = August.....	38	0.07
9 = September.....	46	0.08
10 = October.....	40	0.07
11 = November.....	34	0.06
12 = December.....	43	0.08
81 = NEVER USED OXYCONTIN Logically assigned.....	2401	4.36
85 = BAD DATA Logically assigned.....	47	0.09
89 = LEGITIMATE SKIP Logically assn.....	15	0.03
91 = NEVER USED OXYCONTIN.....	50860	92.39
94 = DON'T KNOW.....	88	0.16
97 = REFUSED.....	48	0.09
98 = BLANK (NO ANSWER).....	274	0.50
99 = LEGITIMATE SKIP.....	823	1.50

The computer recorded that you last used a prescription tranquilizer that was not prescribed for you or that you took only for the experience or feeling it caused [TRREC FILL]. How old were you the last time you used any prescription tranquilizer in either of those ways?

TRNAGLST¹

Len : 3 1HOW OLD WERE YOU THE LAST TIME USED TRANQUILIZERS

	Freq	Pct
RANGE = 1 - 67.....	3477	6.32
981 = NEVER USED TRANQUILIZERS Logically assigned.....	6	0.01
985 = BAD DATA Logically assigned.....	299	0.54
989 = LEGITIMATE SKIP Logically assigned.....	1	0.00
991 = NEVER USED TRANQUILIZERS.....	50385	91.53
994 = DON'T KNOW.....	176	0.32
997 = REFUSED.....	60	0.11
998 = BLANK (NO ANSWER).....	133	0.24
999 = LEGITIMATE SKIP.....	512	0.93

NOTE: For respondents whose age at last use was equal to or 1 year less than their current age, responses from questions LU18a, LU18b, LU18c, and LU18d were used to create the following two variables.

TRANLYLU¹

Len : 4 1YEAR OF LAST TRANQUILIZER USE - RECODE

	Freq	Pct
RANGE = 2005 - 2007.....	1290	2.34
9981 = NEVER USED TRANQUILIZERS Logically assigned.....	6	0.01
9985 = BAD DATA Logically assigned.....	26	0.05
9989 = LEGITIMATE SKIP Logically assn.....	23	0.04
9991 = NEVER USED TRANQUILIZERS.....	50385	91.53
9994 = DON'T KNOW.....	184	0.33
9997 = REFUSED.....	58	0.11
9998 = BLANK (NO ANSWER).....	426	0.77
9999 = LEGITIMATE SKIP.....	2651	4.82

PRIOR SUBSTANCE USE

TRANMLU¹

Len : 2 1MONTH OF LAST TRANQUILIZER USE - RECODE

	Freq	Pct
1 = January	111	0.20
2 = February	78	0.14
3 = March	99	0.18
4 = April	93	0.17
5 = May	100	0.18
6 = June	99	0.18
7 = July	103	0.19
8 = August	95	0.17
9 = September	81	0.15
10 = October	81	0.15
11 = November	90	0.16
12 = December	88	0.16
81 = NEVER USED TRANQUILIZERS Logically assigned	6	0.01
85 = BAD DATA Logically assigned	74	0.13
89 = LEGITIMATE SKIP Logically assn	23	0.04
91 = NEVER USED TRANQUILIZERS	50385	91.53
94 = DON'T KNOW	286	0.52
97 = REFUSED	64	0.12
98 = BLANK (NO ANSWER)	442	0.80
99 = LEGITIMATE SKIP	2651	4.82

NOTE: Data for STAGLST, STIMYLU, and STIMMLU were edited for consistency with data for MTHAGLST, METHYLU, and METHMLU (see below) if respondents reported nonmedical use of methamphetamine in the core STIMULANTS module. In that context, nonmedical use of methamphetamine could include the prescription forms Desoxyn or Methedrine. Respondents in this survey year who reported methamphetamine use in the noncore SPECIAL DRUGS module also were asked questions about their last use of methamphetamine, without reference to prescription forms of the drug. STAGLST, STIMYLU, and STIMMLU were not edited for consistency with data on the last use of methamphetamine for these additional noncore methamphetamine users. Consequently, STAGLST, STIMYLU, and STIMMLU could indicate lifetime nonuse of "prescription" stimulants when the corresponding methamphetamine data in MTHAGLST, METHYLU, and METHMLU indicate that respondents were methamphetamine users. Therefore, documentation of codes for 81, 981, 9981, 91, 991, and 9991 in STAGLST, STIMYLU, and STIMMLU specifically indicates that respondents had never used prescription stimulants nonmedically.

The computer recorded that you last used a prescription stimulant that was not prescribed for you or that you took only for the experience or feeling it caused [STREC FILL]. How old were you the last time you used any prescription stimulant in either of these ways?

STAGLST¹

Len : 3 1HOW OLD WERE YOU THE LAST TIME USED RX STIMULANTS

	Freq	Pct
RANGE = 1 - 62	3377	6.13
981 = NEVER USED PRESCRIPTION STIMULANTS Log assn	11	0.02
985 = BAD DATA Logically assigned	144	0.26
989 = LEGITIMATE SKIP Logically assigned	12	0.02
991 = NEVER USED PRESCRIPTION STIMULANTS	50783	92.25
994 = DON'T KNOW	132	0.24
997 = REFUSED	36	0.07
998 = BLANK (NO ANSWER)	225	0.41
999 = LEGITIMATE SKIP	329	0.60

NOTE: For respondents whose age at last use was equal to or 1 year less than their current age, responses from questions LU19a, LU19b, LU19c, and LU19d were used to create the following two variables.

STIMYLU¹

Len : 4 1YEAR OF LAST RX STIMULANT USE - RECODE

	Freq	Pct
RANGE = 2005 - 2007	951	1.73
9981 = NEVER USED PRESCRIPTION STIMULANTS Log assn	11	0.02
9985 = BAD DATA Logically assigned	22	0.04
9989 = LEGITIMATE SKIP Logically assn	22	0.04
9991 = NEVER USED PRESCRIPTION STIMULANTS	50783	92.25
9994 = DON'T KNOW	138	0.25
9997 = REFUSED	39	0.07
9998 = BLANK (NO ANSWER)	419	0.76
9999 = LEGITIMATE SKIP	2664	4.84

PRIOR SUBSTANCE USE

STIMMLU¹

Len : 2 1MONTH OF LAST RX STIMULANT USE - RECODE

	Freq	Pct
1 = January	81	0.15
2 = February	65	0.12
3 = March	81	0.15
4 = April	68	0.12
5 = May	89	0.16
6 = June	65	0.12
7 = July	65	0.12
8 = August	66	0.12
9 = September	51	0.09
10 = October	72	0.13
11 = November	69	0.13
12 = December	83	0.15
81 = NEVER USED PRESCRIPTION STIMULANTS Log assn	11	0.02
85 = BAD DATA Logically assigned	54	0.10
89 = LEGITIMATE SKIP Logically assn	22	0.04
91 = NEVER USED PRESCRIPTION STIMULANTS	50783	92.25
94 = DON'T KNOW	179	0.33
97 = REFUSED	44	0.08
98 = BLANK (NO ANSWER)	437	0.79
99 = LEGITIMATE SKIP	2664	4.84

NOTE: MTHNCFLG is a flag variable that indicates when respondents reported methamphetamine use in the noncore SPECIAL DRUGS module and MTHAGLST has nonmissing data.

MTHNCFLG¹

Len : 2 1MTHAGLST COMING FROM NONCORE DATA

	Freq	Pct
1 = Nonmissing MTHAGLST based on noncore data	633	1.15
98 = OTHERWISE	54416	98.85

The computer recorded that you last used [Methamphetamine, Desoxy or Methedrine]/[Methamphetamine] [MEREK FILL]. How old were you the last time you used [Methamphetamine, Desoxy or Methedrine]/[Methamphetamine]?

MTHAGLST¹

Len : 3 1HOW OLD WERE YOU THE LAST TIME USED METH

	Freq	Pct
RANGE = 1 - 57	2413	4.38
981 = NEVER USED METHAMPHETAMINE Logically assigned	12	0.02
985 = BAD DATA Logically assigned	149	0.27
991 = NEVER USED METHAMPHETAMINE	52183	94.79
994 = DON'T KNOW	80	0.15
997 = REFUSED	32	0.06
998 = BLANK (NO ANSWER)	35	0.06
999 = LEGITIMATE SKIP	145	0.26

NOTE: For respondents whose age at last use was equal to or 1 year less than their current age, responses from questions LU20a, LU20b, LU20c, LU20d, and associated consistency checks were used to create the following two variables.

METHYLU¹

Len : 4 1YEAR OF LAST METHAMPHETAMINE USE - RECODE

	Freq	Pct
RANGE = 2005 - 2007	475	0.86
9981 = NEVER USED METHAMPHETAMINE Logically assigned	10	0.02
9985 = BAD DATA Logically assigned	22	0.04
9989 = LEGITIMATE SKIP Logically assn	9	0.02
9991 = NEVER USED METHAMPHETAMINE	52185	94.80
9994 = DON'T KNOW	81	0.15
9997 = REFUSED	32	0.06
9998 = BLANK (NO ANSWER)	181	0.33
9999 = LEGITIMATE SKIP	2054	3.73

PRIOR SUBSTANCE USE

METHMLU¹

Len : 2 1MONTH OF LAST METHAMPHETAMINE USE - RECODE

	Freq	Pct
1 = January	47	0.09
2 = February	44	0.08
3 = March	43	0.08
4 = April	39	0.07
5 = May	28	0.05
6 = June	28	0.05
7 = July	37	0.07
8 = August	42	0.08
9 = September	26	0.05
10 = October	24	0.04
11 = November	34	0.06
12 = December	33	0.06
81 = NEVER USED METHAMPHETAMINE Logically assigned	10	0.02
85 = BAD DATA Logically assigned	44	0.08
89 = LEGITIMATE SKIP Logically assn	9	0.02
91 = NEVER USED METHAMPHETAMINE	52185	94.80
94 = DON'T KNOW	104	0.19
97 = REFUSED	35	0.06
98 = BLANK (NO ANSWER)	183	0.33
99 = LEGITIMATE SKIP	2054	3.73

The computer recorded that you last used a prescription sedative that was not prescribed for you or that you took only for the experience or feeling it caused [SVREC FILL]. How old were you the last time you used any prescription sedative in either of those ways?

SEDAGLST¹

Len : 3 1HOW OLD WERE YOU THE LAST TIME USED SEDATIVES

	Freq	Pct
RANGE = 1 - 65	951	1.73
981 = NEVER USED SEDATIVES Logically assigned	18	0.03
985 = BAD DATA Logically assigned	64	0.12
991 = NEVER USED SEDATIVES	53707	97.56
994 = DON'T KNOW	64	0.12
997 = REFUSED	27	0.05
998 = BLANK (NO ANSWER)	130	0.24
999 = LEGITIMATE SKIP	88	0.16

NOTE: For respondents whose age at last use was equal to or 1 year less than their current age, responses from questions LU21a, LU21b, LU21c, LU21d, and associated consistency checks were used to create the following two variables.

SEDYLU¹

Len : 4 1YEAR OF LAST SEDATIVE USE - RECODE

	Freq	Pct
RANGE = 2005 - 2007	245	0.45
9981 = NEVER USED SEDATIVES Logically assigned	18	0.03
9985 = BAD DATA Logically assigned	14	0.03
9989 = LEGITIMATE SKIP Logically assn	1	0.00
9991 = NEVER USED SEDATIVES	53707	97.56
9994 = DON'T KNOW	67	0.12
9997 = REFUSED	28	0.05
9998 = BLANK (NO ANSWER)	193	0.35
9999 = LEGITIMATE SKIP	776	1.41

PRIOR SUBSTANCE USE

SEDMLU¹

Len : 2 1MONTH OF LAST SEDATIVE USE - RECODE

	Freq	Pct
1 = January.....	25	0.05
2 = February.....	17	0.03
3 = March.....	14	0.03
4 = April.....	19	0.03
5 = May.....	12	0.02
6 = June.....	13	0.02
7 = July.....	18	0.03
8 = August.....	14	0.03
9 = September.....	18	0.03
10 = October.....	22	0.04
11 = November.....	14	0.03
12 = December.....	15	0.03
81 = NEVER USED SEDATIVES Logically assigned.....	18	0.03
85 = BAD DATA Logically assigned.....	29	0.05
89 = LEGITIMATE SKIP Logically assn.....	1	0.00
91 = NEVER USED SEDATIVES.....	53707	97.56
94 = DON'T KNOW.....	91	0.17
97 = REFUSED.....	28	0.05
98 = BLANK (NO ANSWER).....	198	0.36
99 = LEGITIMATE SKIP.....	776	1.41

NOTE: Values of 1 or 2 in the variables USEALCG, USEMJCG, and USEALMJ were reset to values of 11 or 12 if respondents were routed to the corresponding questions but one or more of the relevant age-at-first-use variables (e.g., ALCTRY and CIGTRY for USEALCG) had been assigned the code for bad data during the editing of the data in the TOBACCO, ALCOHOL, or MARIJUANA modules.

Earlier, the computer recorded that you started using alcohol and cigarettes when you were [AFUFILL] years old. Which did you use first?

USEALCG¹

Len : 2 1USED ALC OR CIG FIRST WHEN [AFUFILL] YEARS OLD

	Freq	Pct
1 = Alcohol.....	1872	3.40
2 = Cigarettes.....	2451	4.45
3 = Alcohol LOGICALLY ASSIGNED.....	38	0.07
4 = Cigarettes LOGICALLY ASSIGNED.....	34	0.06
11 = Alcohol (see NOTE).....	16	0.03
12 = Cigarettes (see NOTE).....	19	0.03
89 = LEGITIMATE SKIP Logically assigned.....	3	0.01
91 = NEVER USED ALCOHOL/CIGARETTES.....	13276	24.12
94 = DON'T KNOW.....	36	0.07
97 = REFUSED.....	9	0.02
98 = BLANK (NO ANSWER).....	457	0.83
99 = LEGITIMATE SKIP.....	36838	66.92

Earlier, the computer recorded that you started using marijuana and cigarettes when you were [AFUFILL] years old. Which did you use first?

USEMJCG¹

Len : 2 1USED MJ OR CIG FIRST WHEN [AFUFILL] YEARS OLD

	Freq	Pct
1 = Marijuana.....	809	1.47
2 = Cigarettes.....	1971	3.58
3 = Marijuana LOGICALLY ASSIGNED.....	51	0.09
4 = Cigarettes LOGICALLY ASSIGNED.....	31	0.06
11 = Marijuana (see NOTE for USEALCG).....	6	0.01
12 = Cigarettes (see NOTE for USEALCG).....	16	0.03
85 = BAD DATA Logically assigned.....	1	0.00
91 = NEVER USED MARIJUANA/CIGARETTES.....	22368	40.63
94 = DON'T KNOW.....	15	0.03
97 = REFUSED.....	7	0.01
98 = BLANK (NO ANSWER).....	168	0.31
99 = LEGITIMATE SKIP.....	29606	53.78

PRIOR SUBSTANCE USE

Earlier, the computer recorded that you started using alcohol and marijuana when you were [AFUFILL] years old. Which did you use first?

USEALMJ¹ Len : 2 1USED ALC OR MJ FIRST WHEN [AFUFILL] YEARS OLD

	Freq	Pct
1 = Alcohol.....	2569	4.67
2 = Marijuana.....	926	1.68
3 = Alcohol LOGICALLY ASSIGNED	23	0.04
4 = Marijuana LOGICALLY ASSIGNED	26	0.05
11 = Alcohol (see NOTE for USEALCG)	6	0.01
12 = Marijuana (see NOTE for USEALCG)	3	0.01
85 = BAD DATA Logically assigned.....	1	0.00
89 = LEGITIMATE SKIP Logically assigned.....	1	0.00
91 = NEVER USED ALCOHOL/MARIJUANA	14620	26.56
94 = DON'T KNOW.....	19	0.03
97 = REFUSED	4	0.01
98 = BLANK (NO ANSWER).....	242	0.44
99 = LEGITIMATE SKIP	36609	66.50

NOTE: Values of 1, 2, or 3 in the variables USEACM and USENEXT were reset to values of 11, 12, or 13 if one or more of the relevant age-at-first-use variables (ALCTRY, CIGTRY, and MJAGE) had been assigned the code for bad data during the editing of the data in the TOBACCO, ALCOHOL, or MARIJUANA modules.

Earlier, the computer recorded that you started using alcohol, cigarettes and marijuana when you were [AFUFILL] years old. Which did you use first?

USEACM¹ Len : 2 1USED ALC CIG OR MJ 1ST WHEN [AFUFILL] YEARS OLD

	Freq	Pct
1 = Alcohol.....	599	1.09
2 = Cigarettes	777	1.41
3 = Marijuana.....	186	0.34
4 = Alcohol LOGICALLY ASSIGNED	14	0.03
5 = Cigarettes LOGICALLY ASSIGNED.....	11	0.02
6 = Marijuana LOGICALLY ASSIGNED	12	0.02
11 = Alcohol (see NOTE).....	7	0.01
12 = Cigarettes (see NOTE)	3	0.01
13 = Marijuana (see NOTE).....	2	0.00
85 = BAD DATA Logically assigned.....	7	0.01
89 = LEGITIMATE SKIP Logically assigned.....	1	0.00
91 = NEVER USED ALCOHOL/CIGARETTES/MARIJUANA	13120	23.83
94 = DON'T KNOW.....	7	0.01
97 = REFUSED	2	0.00
98 = BLANK (NO ANSWER).....	60	0.11
99 = LEGITIMATE SKIP	40241	73.10

After first using [FILL LU25], which of these did you use next?

USENEXT¹ Len : 2 1WHAT DID YOU USE AFTER USING [FILL LU25]

	Freq	Pct
1 = Alcohol.....	630	1.14
2 = Cigarettes	458	0.83
3 = Marijuana.....	456	0.83
4 = Alcohol LOGICALLY ASSIGNED	10	0.02
5 = Cigarettes LOGICALLY ASSIGNED.....	8	0.01
6 = Marijuana LOGICALLY ASSIGNED	14	0.03
11 = Alcohol (see NOTE for USEACM).....	3	0.01
12 = Cigarettes (see NOTE for USEACM)	3	0.01
13 = Marijuana (see NOTE for USEACM)	6	0.01
85 = BAD DATA Logically assigned.....	25	0.05
89 = LEGITIMATE SKIP Logically assigned.....	1	0.00
91 = NEVER USED ALCOHOL/CIGARETTES/MARIJUANA	13120	23.83
94 = DON'T KNOW.....	3	0.01
97 = REFUSED	4	0.01
98 = BLANK (NO ANSWER).....	67	0.12
99 = LEGITIMATE SKIP	40241	73.10

PRIOR SUBSTANCE USE

Earlier, the computer recorded that, during the past 30 days, you used prescription pain relievers that were not prescribed for you or that you took only for the experience or feeling they caused. How did you get these prescription pain relievers?

Please enter all of the ways that you got the prescription pain relievers you used in the past 30 days.

ANLRX1DR¹ Len : 2 1GOT ONE+ PRSCRPS FOR PAIN RLVRS FROM JUST ONE DR

	Freq	Pct
1 = Response entered	324	0.59
5 = Response entered LOG ASSN (from ANLGTLAS).....	12	0.02
6 = Response not entered.....	1152	2.09
81 = NEVER USED PAIN RELIEVERS Logically assigned.....	87	0.16
85 = BAD DATA Logically assigned.....	1	0.00
91 = NEVER USED PAIN RELIEVERS.....	45783	83.17
93 = DID NOT USE PAIN RELIEVERS IN THE PAST 30 DAYS.....	7081	12.86
94 = DON'T KNOW.....	41	0.07
97 = REFUSED	50	0.09
98 = BLANK (NO ANSWER).....	518	0.94

ANLRXDRS¹ Len : 2 1I GOT PRSCRPS FOR PAIN RELIEVERS FROM TWO+ DR

	Freq	Pct
1 = Response entered	76	0.14
5 = Response entered LOG ASSN (from ANLGTLAS).....	1	0.00
6 = Response not entered.....	1411	2.56
81 = NEVER USED PAIN RELIEVERS Logically assigned.....	87	0.16
85 = BAD DATA Logically assigned.....	1	0.00
91 = NEVER USED PAIN RELIEVERS.....	45783	83.17
93 = DID NOT USE PAIN RELIEVERS IN THE PAST 30 DAYS.....	7081	12.86
94 = DON'T KNOW.....	41	0.07
97 = REFUSED	50	0.09
98 = BLANK (NO ANSWER).....	518	0.94

ANLRXFAK¹ Len : 2 1I WROTE FAKE PRESCRIPTIONS FOR PAIN RELIEVERS

	Freq	Pct
1 = Response entered	14	0.03
6 = Response not entered.....	1474	2.68
81 = NEVER USED PAIN RELIEVERS Logically assigned.....	87	0.16
85 = BAD DATA Logically assigned.....	1	0.00
91 = NEVER USED PAIN RELIEVERS.....	45783	83.17
93 = DID NOT USE PAIN RELIEVERS IN THE PAST 30 DAYS.....	7081	12.86
94 = DON'T KNOW.....	41	0.07
97 = REFUSED	50	0.09
98 = BLANK (NO ANSWER).....	518	0.94

ANLSTOLE¹ Len : 2 1ISTOLE PN RLVRS FROM A DR'S OFF/CLIN/HOSP/PHARMCY

	Freq	Pct
1 = Response entered	20	0.04
6 = Response not entered.....	1468	2.67
81 = NEVER USED PAIN RELIEVERS Logically assigned.....	87	0.16
85 = BAD DATA Logically assigned.....	1	0.00
91 = NEVER USED PAIN RELIEVERS.....	45783	83.17
93 = DID NOT USE PAIN RELIEVERS IN THE PAST 30 DAYS.....	7081	12.86
94 = DON'T KNOW.....	41	0.07
97 = REFUSED	50	0.09
98 = BLANK (NO ANSWER).....	518	0.94

ANLFRFRE¹ Len : 2 1I GOT PAIN RELIEVERS FRM A FRND/RELATIVE FOR FREE

	Freq	Pct
1 = Response entered	886	1.61
3 = Response entered LOG ASSN (from ANLOTHS2).....	5	0.01
5 = Response entered LOG ASSN (from ANLGTLAS).....	13	0.02
6 = Response not entered.....	589	1.07
81 = NEVER USED PAIN RELIEVERS Logically assigned.....	87	0.16
85 = BAD DATA Logically assigned.....	1	0.00
91 = NEVER USED PAIN RELIEVERS.....	45783	83.17
93 = DID NOT USE PAIN RELIEVERS IN THE PAST 30 DAYS.....	7081	12.86
94 = DON'T KNOW.....	41	0.07
97 = REFUSED	50	0.09
98 = BLANK (NO ANSWER).....	513	0.93

PRIOR SUBSTANCE USE

ANLFRBUY¹ Len : 2 1I BOUGHT THE PN RELIEVERS FRM A FRIEND OR RELATIV

	Freq	Pct
1 = Response entered	390	0.71
3 = Response entered LOG ASSN (from ANLOTHS2).....	3	0.01
5 = Response entered LOG ASSN (from ANLGTLAS).....	5	0.01
6 = Response not entered.....	1090	1.98
81 = NEVER USED PAIN RELIEVERS Logically assigned.....	87	0.16
85 = BAD DATA Logically assigned	1	0.00
91 = NEVER USED PAIN RELIEVERS.....	45783	83.17
93 = DID NOT USE PAIN RELIEVERS IN THE PAST 30 DAYS.....	7081	12.86
94 = DON'T KNOW.....	41	0.07
97 = REFUSED	50	0.09
98 = BLANK (NO ANSWER).....	518	0.94

ANLFRTRKE¹ Len : 2 1I TOOK THE PNRLVRS FROM A FRND/RELATIVE WO ASKING

	Freq	Pct
1 = Response entered	203	0.37
3 = Response entered LOG ASSN (from ANLOTHS2).....	1	0.00
5 = Response entered LOG ASSN (from ANLGTLAS).....	1	0.00
6 = Response not entered.....	1283	2.33
81 = NEVER USED PAIN RELIEVERS Logically assigned.....	87	0.16
85 = BAD DATA Logically assigned	1	0.00
91 = NEVER USED PAIN RELIEVERS.....	45783	83.17
93 = DID NOT USE PAIN RELIEVERS IN THE PAST 30 DAYS.....	7081	12.86
94 = DON'T KNOW.....	41	0.07
97 = REFUSED	50	0.09
98 = BLANK (NO ANSWER).....	518	0.94

ANLDEALR¹ Len : 2 1I BOUGHT THE PNRLVRS FRM DRUG DEALR/OTH STRANGER

	Freq	Pct
1 = Response entered	223	0.41
3 = Response entered LOG ASSN (from ANLOTHS2).....	1	0.00
5 = Response entered LOG ASSN (from ANLGTLAS).....	3	0.01
6 = Response not entered.....	1262	2.29
81 = NEVER USED PAIN RELIEVERS Logically assigned.....	87	0.16
85 = BAD DATA Logically assigned	1	0.00
91 = NEVER USED PAIN RELIEVERS.....	45783	83.17
93 = DID NOT USE PAIN RELIEVERS IN THE PAST 30 DAYS.....	7081	12.86
94 = DON'T KNOW.....	41	0.07
97 = REFUSED	50	0.09
98 = BLANK (NO ANSWER).....	517	0.94

ANLINET¹ Len : 2 1I BOUGHT THE PAIN RELIEVERS ON THE INTERNET

	Freq	Pct
1 = Response entered	11	0.02
6 = Response not entered.....	1477	2.68
81 = NEVER USED PAIN RELIEVERS Logically assigned.....	87	0.16
85 = BAD DATA Logically assigned	1	0.00
91 = NEVER USED PAIN RELIEVERS.....	45783	83.17
93 = DID NOT USE PAIN RELIEVERS IN THE PAST 30 DAYS.....	7081	12.86
94 = DON'T KNOW.....	41	0.07
97 = REFUSED	50	0.09
98 = BLANK (NO ANSWER).....	518	0.94

ANLOTHWY¹ Len : 2 1I GOT THE PAIN RELIEVERS IN SOME OTHER WAY

	Freq	Pct
1 = Response entered	157	0.29
5 = Response entered LOG ASSN (from ANLGTLAS).....	8	0.01
6 = Response not entered.....	1324	2.41
81 = NEVER USED PAIN RELIEVERS Logically assigned.....	87	0.16
85 = BAD DATA Logically assigned	2	0.00
91 = NEVER USED PAIN RELIEVERS.....	45783	83.17
93 = DID NOT USE PAIN RELIEVERS IN THE PAST 30 DAYS.....	7081	12.86
94 = DON'T KNOW.....	41	0.07
97 = REFUSED	50	0.09
98 = BLANK (NO ANSWER).....	516	0.94

PRIOR SUBSTANCE USE

ANLOTHS2¹

Len : 2 1OTHER WAY RESP GOT PAIN REL USED IN PST 30 DAYS

	Freq	Pct
5 = Got it from a friend or relative for free.....	8	0.01
6 = Bought it from a friend or relative	5	0.01
7 = Took from a friend or relative without asking.....	1	0.00
8 = Bought it from a drug dealer or other stranger.....	3	0.01
10 = Got it in some other way	8	0.01
11 = From friend, relative, home; otherwise unspcfd.....	46	0.08
12 = Stole it or took it; otherwise unspecified	8	0.01
13 = Given to me; otherwise unspecified.....	4	0.01
14 = Bought it; otherwise unspecified.....	3	0.01
15 = Dr office, clinic, hospital, pharncy; how unspcfd.....	4	0.01
18 = From an individual; how and relationship unspcfd	5	0.01
20 = Traded/bartered for it; sex not specified	6	0.01
21 = Found it; otherwise unspecified.....	8	0.01
24 = Bought them at a pharmacy/store	6	0.01
70 = City/state in US specified	1	0.00
71 = Bought/obtained it outside of the US.....	2	0.00
72 = Over-the-counter drug reported.....	4	0.01
74 = Name of drug reported, OTC unspecified.....	2	0.00
81 = NEVER USED PAIN RELIEVERS Logically assigned.....	87	0.16
85 = BAD DATA Logically assigned.....	13	0.02
91 = NEVER USED PAIN RELIEVERS.....	45783	83.17
93 = DID NOT USE PAIN RELIEVERS IN THE PAST 30 DAYS.....	7081	12.86
94 = DON'T KNOW.....	4	0.01
97 = REFUSED	75	0.14
98 = BLANK (NO ANSWER).....	558	1.01
99 = LEGITIMATE SKIP	1324	2.41

You reported that you got the prescription pain relievers you used in the past 30 days from a friend or relative for free. How did your friend or relative get the prescription pain relievers that you used?

Please enter all of the ways that your friend or relative got the prescription pain relievers you used in the past 30 days.

ANLFF1DR¹

Len : 2 1FRIEND/RELATIVE GOT RX FOR PAIN RLVRS FROM 1 DR

	Freq	Pct
1 = Response entered	567	1.03
5 = Response entered LOG ASSN (from ANLFFLAS)	17	0.03
6 = Response not entered.....	217	0.39
81 = NEVER USED PAIN RELIEVERS Logically assigned.....	87	0.16
91 = NEVER USED PAIN RELIEVERS.....	45783	83.17
93 = DID NOT USE PAIN RELIEVERS IN THE PAST 30 DAYS.....	7081	12.86
94 = DON'T KNOW.....	77	0.14
97 = REFUSED	14	0.03
98 = BLANK (NO ANSWER).....	617	1.12
99 = LEGITIMATE SKIP	589	1.07

ANLFFDRS¹

Len : 2 1FRIEND/RELATIVE GOT RX FOR PAIN RLVRS FROM >1 DR

	Freq	Pct
1 = Response entered	87	0.16
5 = Response entered LOG ASSN (from ANLFFLAS)	5	0.01
6 = Response not entered.....	702	1.28
81 = NEVER USED PAIN RELIEVERS Logically assigned.....	87	0.16
91 = NEVER USED PAIN RELIEVERS.....	45783	83.17
93 = DID NOT USE PAIN RELIEVERS IN THE PAST 30 DAYS.....	7081	12.86
94 = DON'T KNOW.....	80	0.15
97 = REFUSED	14	0.03
98 = BLANK (NO ANSWER).....	621	1.13
99 = LEGITIMATE SKIP	589	1.07

PRIOR SUBSTANCE USE

ANLFFAKE¹ Len : 2 1FRIEND/RELATIVE WROTE FAKE RX FOR PAIN RELIEVERS

	Freq	Pct
1 = Response entered	9	0.02
6 = Response not entered.....	783	1.42
81 = NEVER USED PAIN RELIEVERS Logically assigned.....	87	0.16
91 = NEVER USED PAIN RELIEVERS.....	45783	83.17
93 = DID NOT USE PAIN RELIEVERS IN THE PAST 30 DAYS.....	7081	12.86
94 = DON'T KNOW.....	80	0.15
97 = REFUSED	14	0.03
98 = BLANK (NO ANSWER).....	623	1.13
99 = LEGITIMATE SKIP	589	1.07

ANLFFSTL¹ Len : 2 1FRND/RELAT STOLE PN RLVRS FRM DR/CLIN/HOSP/PHARM

	Freq	Pct
1 = Response entered	19	0.03
5 = Response entered LOG ASSN (from ANLFFLAS)	1	0.00
6 = Response not entered.....	772	1.40
81 = NEVER USED PAIN RELIEVERS Logically assigned.....	87	0.16
91 = NEVER USED PAIN RELIEVERS.....	45783	83.17
93 = DID NOT USE PAIN RELIEVERS IN THE PAST 30 DAYS.....	7081	12.86
94 = DON'T KNOW.....	80	0.15
97 = REFUSED	14	0.03
98 = BLANK (NO ANSWER).....	623	1.13
99 = LEGITIMATE SKIP	589	1.07

ANLFFREE¹ Len : 2 1FRND/RELAT GOT PN RLVRS FRM FRND/RELAT FOR FREE

	Freq	Pct
1 = Response entered	146	0.27
5 = Response entered LOG ASSN (from ANLFFLAS)	6	0.01
6 = Response not entered.....	640	1.16
81 = NEVER USED PAIN RELIEVERS Logically assigned.....	87	0.16
91 = NEVER USED PAIN RELIEVERS.....	45783	83.17
93 = DID NOT USE PAIN RELIEVERS IN THE PAST 30 DAYS.....	7081	12.86
94 = DON'T KNOW.....	80	0.15
97 = REFUSED	14	0.03
98 = BLANK (NO ANSWER).....	623	1.13
99 = LEGITIMATE SKIP	589	1.07

ANLFFBOT¹ Len : 2 1FRND/RELAT BOUGHT PAIN RLVRS FROM FRND/RELAT

	Freq	Pct
1 = Response entered	123	0.22
3 = Response entered LOG ASSN (from ANLFFOSP).....	1	0.00
5 = Response entered LOG ASSN (from ANLFFLAS)	6	0.01
6 = Response not entered.....	664	1.21
81 = NEVER USED PAIN RELIEVERS Logically assigned.....	87	0.16
91 = NEVER USED PAIN RELIEVERS.....	45783	83.17
93 = DID NOT USE PAIN RELIEVERS IN THE PAST 30 DAYS.....	7081	12.86
94 = DON'T KNOW.....	80	0.15
97 = REFUSED	14	0.03
98 = BLANK (NO ANSWER).....	621	1.13
99 = LEGITIMATE SKIP	589	1.07

ANLFFTAK¹ Len : 2 1FRND/RELAT TOOK PN RLVRS FRM FRND/REL WO ASKING

	Freq	Pct
1 = Response entered	51	0.09
3 = Response entered LOG ASSN (from ANLFFOSP).....	1	0.00
5 = Response entered LOG ASSN (from ANLFFLAS)	2	0.00
6 = Response not entered.....	738	1.34
81 = NEVER USED PAIN RELIEVERS Logically assigned.....	87	0.16
91 = NEVER USED PAIN RELIEVERS.....	45783	83.17
93 = DID NOT USE PAIN RELIEVERS IN THE PAST 30 DAYS.....	7081	12.86
94 = DON'T KNOW.....	80	0.15
97 = REFUSED	14	0.03
98 = BLANK (NO ANSWER).....	623	1.13
99 = LEGITIMATE SKIP	589	1.07

PRIOR SUBSTANCE USE

ANLFFDLR¹

Len : 2 1FRND/RELAT BOUGHT PN RLVRS FR DRG DEALER/STRANGR

	Freq	Pct
1 = Response entered	75	0.14
3 = Response entered LOG ASSN (from ANLFFOSP).....	1	0.00
5 = Response entered LOG ASSN (from ANLFFLAS)	3	0.01
6 = Response not entered.....	714	1.30
81 = NEVER USED PAIN RELIEVERS Logically assigned.....	87	0.16
91 = NEVER USED PAIN RELIEVERS.....	45783	83.17
93 = DID NOT USE PAIN RELIEVERS IN THE PAST 30 DAYS.....	7081	12.86
94 = DON'T KNOW.....	79	0.14
97 = REFUSED	14	0.03
98 = BLANK (NO ANSWER).....	623	1.13
99 = LEGITIMATE SKIP	589	1.07

ANLFFNET¹

Len : 2 1FRIEND/RELATIVE BOUGHT PN RLVRS ON THE INTERNET

	Freq	Pct
1 = Response entered	12	0.02
6 = Response not entered.....	780	1.42
81 = NEVER USED PAIN RELIEVERS Logically assigned.....	87	0.16
91 = NEVER USED PAIN RELIEVERS.....	45783	83.17
93 = DID NOT USE PAIN RELIEVERS IN THE PAST 30 DAYS.....	7081	12.86
94 = DON'T KNOW.....	80	0.15
97 = REFUSED	14	0.03
98 = BLANK (NO ANSWER).....	623	1.13
99 = LEGITIMATE SKIP	589	1.07

ANLFFOTH¹

Len : 2 1FRIEND/RELATIVE GOT PAIN RLVRS SOME OTHER WAY

	Freq	Pct
1 = Response entered	58	0.11
5 = Response entered LOG ASSN (from ANLFFLAS)	1	0.00
6 = Response not entered.....	734	1.33
81 = NEVER USED PAIN RELIEVERS Logically assigned.....	87	0.16
91 = NEVER USED PAIN RELIEVERS.....	45783	83.17
93 = DID NOT USE PAIN RELIEVERS IN THE PAST 30 DAYS.....	7081	12.86
94 = DON'T KNOW.....	80	0.15
97 = REFUSED	14	0.03
98 = BLANK (NO ANSWER).....	622	1.13
99 = LEGITIMATE SKIP	589	1.07

ANLFFOSP¹

Len : 2 1OTHER WAY FRND/RELAT GOT PAIN RELIEVERS PST 30 D

	Freq	Pct
3 = He/she wrote fake prescriptions.....	1	0.00
6 = He/she bought it from a friend or relative	2	0.00
7 = He/she took from a friend or relative w/o asking.....	2	0.00
8 = He/she bought it from drug dealer/other stranger	1	0.00
11 = From friend, relative, home; otherwise unspcfd	9	0.02
12 = He/she stole or took it; otherwise unspecified.....	1	0.00
14 = He/she bought it; otherwise unspecified.....	3	0.01
15 = Dr office, clinic, hospital, pharmacy; how unspcfd	1	0.00
17 = He/she got fr place of business; otherwise unspcfd.....	2	0.00
18 = He/she got fr individual; how & relation unspcfd.....	1	0.00
20 = He/she traded/bartered for it; sex not specfd.....	2	0.00
21 = He/she found it; otherwise unspecified.....	1	0.00
23 = He/she got it w/prescription(s); otherwise unspcfd	3	0.01
24 = He/she bought them at a pharmacy/store.....	2	0.00
30 = He/she got it at work; otherwise unspecified	1	0.00
31 = He/she had fraudulent prescrip; otherwise unspcfd	1	0.00
71 = Bought/obtained it outside of the US	1	0.00
73 = Reason/condition for taking drug stated	1	0.00
81 = NEVER USED PAIN RELIEVERS Logically assigned.....	87	0.16
85 = BAD DATA Logically assigned	4	0.01
91 = NEVER USED PAIN RELIEVERS.....	45783	83.17
93 = DID NOT USE PAIN RELIEVERS IN THE PAST 30 DAYS.....	7081	12.86
94 = DON'T KNOW.....	16	0.03
97 = REFUSED	4	0.01
98 = BLANK (NO ANSWER).....	716	1.30
99 = LEGITIMATE SKIP	1323	2.40

PRIOR SUBSTANCE USE

Earlier, the computer recorded that, during the past 12 months, you used prescription pain relievers that were not prescribed for you or that you took only for the experience or feeling they caused.

Now think about the last time you used a prescription pain reliever that was not prescribed for you or that you took only for the experience or feeling it caused. How did you get this prescription pain reliever?

ANLGLAS¹ Len : 2 1HOW GOT PRSCRIP PAIN RLVR PAST 12 MOS/LAST TIME

	Freq	Pct
1 = I got a prescription from just one doctor	421	0.76
2 = I got prescriptions from more than one doctor	38	0.07
3 = I wrote a fake prescription	4	0.01
4 = I stole it from dr's office/clinic/hosp/pharmacy	9	0.02
5 = I got it from a friend or relative for free	1546	2.81
6 = I bought it from a friend or relative.....	303	0.55
7 = I took it from friend/relative without asking.....	199	0.36
8 = I bought it from a drug dealer or other stranger	149	0.27
9 = I bought it on the Internet.....	7	0.01
10 = I got it in some other way	146	0.27
14 = I stole it from dr's ofc/clin/hosp/pharm LOG ASSN	1	0.00
15 = I got it from friend/relative for free LOG ASSN.....	25	0.05
17 = I took it from friend/relative w/o asking LOG ASSN	1	0.00
18 = I bought it from drug dealer/oth stranger LOG ASSN	3	0.01
81 = NEVER USED PAIN RELIEVERS Logically assigned.....	87	0.16
91 = NEVER USED PAIN RELIEVERS.....	45783	83.17
93 = DID NOT USE PAIN RELIEVERS IN THE PAST 12 MOS	4589	8.34
94 = DON'T KNOW.....	62	0.11
97 = REFUSED	63	0.11
98 = BLANK (NO ANSWER).....	561	1.02
99 = LEGITIMATE SKIP	1052	1.91

ANLGTOS² Len : 2 1OTHER WAY RESP GOT PAIN REL USED THE LAST TIME

	Freq	Pct
4 = Stole from a dr's office/clinic/hospital/pharmacy	1	0.00
5 = Got it from a friend or relative for free.....	25	0.05
7 = Took from a friend or relative without asking	1	0.00
8 = Bought it from a drug dealer or other stranger.....	3	0.01
10 = Got it in some other way	9	0.02
11 = From friend, relative, home; otherwise unspcfd.....	70	0.13
13 = Given to me; otherwise unspecified.....	6	0.01
18 = From an individual; how and relationship unspcfd	5	0.01
21 = Found it; otherwise unspecified	7	0.01
23 = Got it with prescription(s); otherwise unspecified.....	6	0.01
24 = Bought them at a pharmacy/store	4	0.01
70 = City/state in US specified	2	0.00
71 = Bought/obtained it outside of the US	3	0.01
72 = Over-the-counter drug reported.....	3	0.01
73 = Reason/condition for taking drug stated	4	0.01
74 = Name of drug reported, OTC unspecified.....	3	0.01
81 = NEVER USED PAIN RELIEVERS Logically assigned.....	87	0.16
85 = BAD DATA Logically assigned	7	0.01
91 = NEVER USED PAIN RELIEVERS.....	45783	83.17
93 = DID NOT USE PAIN RELIEVERS IN THE PAST 12 MOS	4589	8.34
94 = DON'T KNOW.....	6	0.01
97 = REFUSED	74	0.13
98 = BLANK (NO ANSWER).....	623	1.13
99 = LEGITIMATE SKIP	3728	6.77

PRIOR SUBSTANCE USE

You reported that you got the prescription pain reliever you last used from a friend or relative for free. How did your friend or relative get the last prescription pain reliever that you used?

ANLFFLAS¹ Len : 2 1HOW FRND/RELAT GOT PAIN RELIEVERS THE LAST TIME

	Freq	Pct
1 = He/she got a prescription from just one doctor	1026	1.86
2 = He/she got prescriptions from more than one doctor	52	0.09
3 = He/she wrote a fake prescription	2	0.00
4 = He/she stole it from dr's ofc/clinic/hosp/pharmacy	3	0.01
5 = He/she got it from a friend or relative for free	114	0.21
6 = He/she bought it from a friend or relative	97	0.18
7 = He/she took it from friend/relative without asking	34	0.06
8 = He/she bought it from a drug dealer/other stranger	33	0.06
9 = He/she bought it on the Internet	2	0.00
10 = He/she got it in some other way	47	0.09
11 = Got a prescrip from one dr LOG ASSN (ANLFFLSP=1)	1	0.00
81 = NEVER USED PAIN RELIEVERS Logically assigned	87	0.16
91 = NEVER USED PAIN RELIEVERS	45783	83.17
93 = DID NOT USE PAIN RELIEVERS IN THE PAST 12 MOS	4589	8.34
94 = DON'T KNOW	121	0.22
97 = REFUSED	13	0.02
98 = BLANK (NO ANSWER)	712	1.29
99 = LEGITIMATE SKIP	2333	4.24

ANLFFLSP¹ Len : 2 1OTHER WAY FRND/RELAT GOT PAIN RELIEVERS

	Freq	Pct
1 = He/she got prescriptions from just one doctor	1	0.00
11 = From friend, relative, home; otherwise unspcfd	5	0.01
13 = Given to him/her; otherwise unspecified	1	0.00
14 = He/she bought it; otherwise unspecified	3	0.01
15 = Dr office, clinic, hospital, pharmcy; how unspcfd	1	0.00
17 = He/she got fr place of business; otherwise unspcfd	1	0.00
18 = He/she got fr individual; how & relation unspcfd	3	0.01
20 = He/she traded/bartered for it; sex not specfd	2	0.00
21 = He/she found it; otherwise unspecified	1	0.00
24 = He/she bought them at a pharmacy/store	2	0.00
71 = Bought/obtained it outside of the US	4	0.01
81 = NEVER USED PAIN RELIEVERS Logically assigned	87	0.16
85 = BAD DATA Logically assigned	3	0.01
91 = NEVER USED PAIN RELIEVERS	45783	83.17
93 = DID NOT USE PAIN RELIEVERS IN THE PAST 12 MOS	4589	8.34
94 = DON'T KNOW	18	0.03
97 = REFUSED	16	0.03
98 = BLANK (NO ANSWER)	833	1.51
99 = LEGITIMATE SKIP	3696	6.71

Earlier, the computer recorded that, during the past 30 days, you used prescription tranquilizers that were not prescribed for you or that you took only for the experience or feeling they caused. How did you get these prescription tranquilizers?

Please enter all of the ways that you got the prescription tranquilizers you used in the past 30 days.

TRNRX1DR¹ Len : 2 1I GOT 1+ PRSCRPS FOR TRANQUILIZERS FRM JST ONE DR

	Freq	Pct
1 = Response entered	54	0.10
5 = Response entered LOG ASSN (from TRNGTLA2)	1	0.00
6 = Response not entered	420	0.76
81 = NEVER USED TRANQUILIZERS Logically assigned	6	0.01
91 = NEVER USED TRANQUILIZERS	50385	91.53
93 = DID NOT USE TRANQUILIZERS IN THE PAST 30 DAYS	3939	7.16
94 = DON'T KNOW	16	0.03
97 = REFUSED	31	0.06
98 = BLANK (NO ANSWER)	197	0.36

PRIOR SUBSTANCE USE

TRNRXDRS¹ Len : 2 1I GOT PRSCRPS FOR TRANQUILIZERS FROM TWO+ DR

	Freq	Pct
1 = Response entered	4	0.01
6 = Response not entered.....	470	0.85
81 = NEVER USED TRANQUILIZERS logically assigned.....	6	0.01
91 = NEVER USED TRANQUILIZERS	50385	91.53
93 = DID NOT USE TRANQUILIZERS IN THE PAST 30 DAYS	3939	7.16
94 = DON'T KNOW.....	16	0.03
97 = REFUSED	31	0.06
98 = BLANK (NO ANSWER).....	198	0.36

TRNRXFAK¹ Len : 2 1I WROTE FAKE PRESCRIPTIONS FOR TRANQUILIZERS

	Freq	Pct
1 = Response entered	2	0.00
6 = Response not entered.....	472	0.86
81 = NEVER USED TRANQUILIZERS Logically assigned.....	6	0.01
91 = NEVER USED TRANQUILIZERS	50385	91.53
93 = DID NOT USE TRANQUILIZERS IN THE PAST 30 DAYS	3939	7.16
94 = DON'T KNOW.....	16	0.03
97 = REFUSED	31	0.06
98 = BLANK (NO ANSWER).....	198	0.36

TRNSTOLE¹ Len : 2 1I STOLE TRANQS FROM A DR'S OFF/CLIN/HOSP/PHARMCY

	Freq	Pct
1 = Response entered	4	0.01
6 = Response not entered.....	470	0.85
81 = NEVER USED TRANQUILIZERS Logically assigned.....	6	0.01
91 = NEVER USED TRANQUILIZERS	50385	91.53
93 = DID NOT USE TRANQUILIZERS IN THE PAST 30 DAYS	3939	7.16
94 = DON'T KNOW.....	16	0.03
97 = REFUSED	31	0.06
98 = BLANK (NO ANSWER).....	198	0.36

TRNFRFRE¹ Len : 2 1I GOT TRANQUILIZERS FROM A FRND/RELATIVE FOR FREE

	Freq	Pct
1 = Response entered	266	0.48
3 = Response entered LOG ASSN (from TRNOTHS2)	2	0.00
6 = Response not entered.....	206	0.37
81 = NEVER USED TRANQUILIZERS Logically assigned.....	6	0.01
91 = NEVER USED TRANQUILIZERS	50385	91.53
93 = DID NOT USE TRANQUILIZERS IN THE PAST 30 DAYS	3939	7.16
94 = DON'T KNOW.....	16	0.03
97 = REFUSED	31	0.06
98 = BLANK (NO ANSWER).....	198	0.36

TRNFRBUY¹ Len : 2 1I BOUGHT THE TRANQS FROM A FRIEND OR RELATIVE

	Freq	Pct
1 = Response entered	91	0.17
5 = Response entered LOG ASSN (from TRNGTLA2).....	1	0.00
6 = Response not entered.....	382	0.69
81 = NEVER USED TRANQUILIZERS Logically assigned.....	6	0.01
91 = NEVER USED TRANQUILIZERS	50385	91.53
93 = DID NOT USE TRANQUILIZERS IN THE PAST 30 DAYS	3939	7.16
94 = DON'T KNOW.....	16	0.03
97 = REFUSED	31	0.06
98 = BLANK (NO ANSWER).....	198	0.36

TRNFRTKE¹ Len : 2 1I TOOK THE TRANQS FROM A FRND/RELATIVE WO ASKING

	Freq	Pct
1 = Response entered	42	0.08
6 = Response not entered.....	432	0.78
81 = NEVER USED TRANQUILIZERS Logically assigned.....	6	0.01
91 = NEVER USED TRANQUILIZERS	50385	91.53
93 = DID NOT USE TRANQUILIZERS IN THE PAST 30 DAYS	3939	7.16
94 = DON'T KNOW.....	16	0.03
97 = REFUSED	31	0.06
98 = BLANK (NO ANSWER).....	198	0.36

PRIOR SUBSTANCE USE

TRNDEALR¹ Len : 2 1I BOUGHT THE TRANQS FROM DRUG DEALR/OTH STRANGER

	Freq	Pct
1 = Response entered	63	0.11
5 = Response entered LOG ASSN (from TRNGTLA2)	2	0.00
6 = Response not entered.....	409	0.74
81 = NEVER USED TRANQUILIZERS Logically assigned.....	6	0.01
91 = NEVER USED TRANQUILIZERS	50385	91.53
93 = DID NOT USE TRANQUILIZERS IN THE PAST 30 DAYS	3939	7.16
94 = DON'T KNOW.....	16	0.03
97 = REFUSED	31	0.06
98 = BLANK (NO ANSWER).....	198	0.36

TRNINET¹ Len : 2 1I BOUGHT THE TRANQUILIZERS ON THE INTERNET

	Freq	Pct
1 = Response entered	6	0.01
6 = Response not entered.....	468	0.85
81 = NEVER USED TRANQUILIZERS Logically assigned.....	6	0.01
91 = NEVER USED TRANQUILIZERS	50385	91.53
93 = DID NOT USE TRANQUILIZERS IN THE PAST 30 DAYS	3939	7.16
94 = DON'T KNOW.....	16	0.03
97 = REFUSED	31	0.06
98 = BLANK (NO ANSWER).....	198	0.36

TRNOTHWY¹ Len : 2 1I GOT THE TRANQUILIZERS IN SOME OTHER WAY

	Freq	Pct
1 = Response entered	30	0.05
6 = Response not entered.....	444	0.81
81 = NEVER USED TRANQUILIZERS Logically assigned.....	6	0.01
91 = NEVER USED TRANQUILIZERS	50385	91.53
93 = DID NOT USE TRANQUILIZERS IN THE PAST 30 DAYS	3939	7.16
94 = DON'T KNOW.....	16	0.03
97 = REFUSED	31	0.06
98 = BLANK (NO ANSWER).....	198	0.36

TRNOTHS2¹ Len : 2 1OTHER WAY RESP GOT TRANQUILIZER IN PST 30 DAYS

	Freq	Pct
5 = Got it from a friend or relative for free.....	2	0.00
10 = Got it in some other way	5	0.01
11 = From friend, relative, home; otherwise unspcfd.....	6	0.01
13 = Given to me; otherwise unspecified.....	3	0.01
71 = Bought/obtained it outside of the US	5	0.01
81 = NEVER USED TRANQUILIZERS Logically assigned.....	6	0.01
85 = BAD DATA Logically assigned.....	2	0.00
91 = NEVER USED TRANQUILIZERS	50385	91.53
93 = DID NOT USE TRANQUILIZERS IN THE PAST 30 DAYS	3939	7.16
94 = DON'T KNOW.....	2	0.00
97 = REFUSED	36	0.07
98 = BLANK (NO ANSWER).....	214	0.39
99 = LEGITIMATE SKIP	444	0.81

You reported that you got the prescription tranquilizers you used in the past 30 days from a friend or relative for free. How did your friend or relative get the prescription tranquilizers that you used?

Please enter all of the ways that your friend or relative got the prescription tranquilizers you used in the past 30 days.

TRNFF1DR¹ Len : 2 1FRIEND/RELATIVE GOT RX FOR TRANQS FROM 1 DR

	Freq	Pct
1 = Response entered	147	0.27
5 = Response entered LOG ASSN (from TRNFFLAS)	4	0.01
6 = Response not entered.....	86	0.16
81 = NEVER USED TRANQUILIZERS Logically assigned.....	6	0.01
91 = NEVER USED TRANQUILIZERS	50385	91.53
93 = DID NOT USE TRANQUILIZERS IN THE PAST 30 DAYS	3939	7.16
94 = DON'T KNOW.....	25	0.05
97 = REFUSED	4	0.01
98 = BLANK (NO ANSWER).....	247	0.45
99 = LEGITIMATE SKIP	206	0.37

PRIOR SUBSTANCE USE

TRNFFDRS¹	Len : 2 1FRIEND/RELATIVE GOT RX FOR TRANQS FROM >1 DR		
		Freq	Pct
	1 = Response entered	14	0.03
	5 = Response entered LOG ASSN (from TRNFFLAS)	2	0.00
	6 = Response not entered.....	221	0.40
	81 = NEVER USED TRANQUILIZERS Logically assigned.....	6	0.01
	91 = NEVER USED TRANQUILIZERS	50385	91.53
	93 = DID NOT USE TRANQUILIZERS IN THE PAST 30 DAYS	3939	7.16
	94 = DON'T KNOW.....	25	0.05
	97 = REFUSED	4	0.01
	98 = BLANK (NO ANSWER).....	247	0.45
	99 = LEGITIMATE SKIP	206	0.37
TRNFFAKE¹	Len : 2 1FRIEND/RELATIVE WROTE FAKE RX FOR TRANQS		
		Freq	Pct
	6 = Response not entered.....	237	0.43
	81 = NEVER USED TRANQUILIZERS Logically assigned.....	6	0.01
	91 = NEVER USED TRANQUILIZERS	50385	91.53
	93 = DID NOT USE TRANQUILIZERS IN THE PAST 30 DAYS	3939	7.16
	94 = DON'T KNOW.....	25	0.05
	97 = REFUSED	4	0.01
	98 = BLANK (NO ANSWER).....	247	0.45
	99 = LEGITIMATE SKIP	206	0.37
TRNFFSTL¹	Len : 2 1FRND/RELAT STOLE TRANQS FRM DR/CLIN/HOSP/PHARM		
		Freq	Pct
	1 = Response entered	1	0.00
	6 = Response not entered.....	236	0.43
	81 = NEVER USED TRANQUILIZERS Logically assigned.....	6	0.01
	91 = NEVER USED TRANQUILIZERS	50385	91.53
	93 = DID NOT USE TRANQUILIZERS IN THE PAST 30 DAYS	3939	7.16
	94 = DON'T KNOW.....	25	0.05
	97 = REFUSED	4	0.01
	98 = BLANK (NO ANSWER).....	247	0.45
	99 = LEGITIMATE SKIP	206	0.37
TRNFFREE¹	Len : 2 1FRND/RELAT GOT TRANQS FRM FRND/RELAT FOR FREE		
		Freq	Pct
	1 = Response entered	52	0.09
	5 = Response entered LOG ASSN (from TRNFFLAS)	2	0.00
	6 = Response not entered.....	183	0.33
	81 = NEVER USED TRANQUILIZERS Logically assigned.....	6	0.01
	91 = NEVER USED TRANQUILIZERS	50385	91.53
	93 = DID NOT USE TRANQUILIZERS IN THE PAST 30 DAYS	3939	7.16
	94 = DON'T KNOW.....	25	0.05
	97 = REFUSED	4	0.01
	98 = BLANK (NO ANSWER).....	247	0.45
	99 = LEGITIMATE SKIP	206	0.37
TRNFFBOT¹	Len : 2 1FRIEND/RELATIVE BOUGHT TRANQS FROM FRND/RELAT		
		Freq	Pct
	1 = Response entered	36	0.07
	5 = Response entered LOG ASSN (from TRNFFLAS)	1	0.00
	6 = Response not entered.....	200	0.36
	81 = NEVER USED TRANQUILIZERS Logically assigned.....	6	0.01
	91 = NEVER USED TRANQUILIZERS	50385	91.53
	93 = DID NOT USE TRANQUILIZERS IN THE PAST 30 DAYS	3939	7.16
	94 = DON'T KNOW.....	25	0.05
	97 = REFUSED	4	0.01
	98 = BLANK (NO ANSWER).....	247	0.45
	99 = LEGITIMATE SKIP	206	0.37

PRIOR SUBSTANCE USE

TRNFFTAK¹	Len : 2 1FRND/RELAT TOOK TRANQS FRM FRND/REL WO ASKING		
		Freq	Pct
	1 = Response entered	7	0.01
	6 = Response not entered.....	230	0.42
	81 = NEVER USED TRANQUILIZERS Logically assigned.....	6	0.01
	91 = NEVER USED TRANQUILIZERS	50385	91.53
	93 = DID NOT USE TRANQUILIZERS IN THE PAST 30 DAYS	3939	7.16
	94 = DON'T KNOW.....	25	0.05
	97 = REFUSED	4	0.01
	98 = BLANK (NO ANSWER).....	247	0.45
	99 = LEGITIMATE SKIP	206	0.37
TRNFFDLR¹	Len : 2 1FRND/RELAT BOUGHT TRANQS FR DRUG DEALER/STRANGER		
		Freq	Pct
	1 = Response entered	24	0.04
	6 = Response not entered.....	213	0.39
	81 = NEVER USED TRANQUILIZERS Logically assigned.....	6	0.01
	91 = NEVER USED TRANQUILIZERS	50385	91.53
	93 = DID NOT USE TRANQUILIZERS IN THE PAST 30 DAYS	3939	7.16
	94 = DON'T KNOW.....	25	0.05
	97 = REFUSED	4	0.01
	98 = BLANK (NO ANSWER).....	247	0.45
	99 = LEGITIMATE SKIP	206	0.37
TRNFFNET¹	Len : 2 1FRIEND/RELATIVE BOUGHT TRANQS ON THE INTERNET		
		Freq	Pct
	1 = Response entered	2	0.00
	6 = Response not entered.....	235	0.43
	81 = NEVER USED TRANQUILIZERS Logically assigned.....	6	0.01
	91 = NEVER USED TRANQUILIZERS	50385	91.53
	93 = DID NOT USE TRANQUILIZERS IN THE PAST 30 DAYS	3939	7.16
	94 = DON'T KNOW.....	25	0.05
	97 = REFUSED	4	0.01
	98 = BLANK (NO ANSWER).....	247	0.45
	99 = LEGITIMATE SKIP	206	0.37
TRNFFOTH¹	Len : 2 1FRIEND/RELATIVE GOT TRANQS SOME OTHER WAY		
		Freq	Pct
	1 = Response entered	12	0.02
	6 = Response not entered.....	225	0.41
	81 = NEVER USED TRANQUILIZERS Logically assigned.....	6	0.01
	91 = NEVER USED TRANQUILIZERS	50385	91.53
	93 = DID NOT USE TRANQUILIZERS IN THE PAST 30 DAYS	3939	7.16
	94 = DON'T KNOW.....	25	0.05
	97 = REFUSED	4	0.01
	98 = BLANK (NO ANSWER).....	247	0.45
	99 = LEGITIMATE SKIP	206	0.37
TRNFFOSP¹	Len : 2 1OTHER WAY FRND/RELAT GOT TRANQUILIZERS PST 30 DY		
		Freq	Pct
	11 = From friend, relative, home; otherwise unspcfd.....	1	0.00
	14 = He/she bought it; otherwise unspecified.....	1	0.00
	71 = Bought/obtained it outside of the US	3	0.01
	81 = NEVER USED TRANQUILIZERS Logically assigned.....	6	0.01
	85 = BAD DATA Logically assigned.....	1	0.00
	91 = NEVER USED TRANQUILIZERS	50385	91.53
	93 = DID NOT USE TRANQUILIZERS IN THE PAST 30 DAYS	3939	7.16
	94 = DON'T KNOW.....	5	0.01
	97 = REFUSED	1	0.00
	98 = BLANK (NO ANSWER).....	276	0.50
	99 = LEGITIMATE SKIP	431	0.78

PRIOR SUBSTANCE USE

Earlier, the computer recorded that, during the past 12 months, you used prescription tranquilizers that were not prescribed for you or that you took only for the experience or feeling they caused.

Now think about the last time you used a prescription tranquilizer that was not prescribed for you or that you took only for the experience or feeling it caused. How did you get this prescription tranquilizer?

TRNGTLA2¹ Len : 2 1HOW GOT PRSCRIP TRANQUILIZER PAST 12 MOS/LST TIME

	Freq	Pct
1 = I got a prescription from just one doctor	71	0.13
2 = I got prescriptions from more than one doctor	7	0.01
4 = I stole it from dr's office/clinic/hosp/pharmacy	3	0.01
5 = I got it from a friend or relative for free	567	1.03
6 = I bought it from a friend or relative.....	161	0.29
7 = I took it from friend/relative without asking.....	69	0.13
8 = I bought it from a drug dealer or other stranger	91	0.17
9 = I bought it on the Internet	3	0.01
10 = I got it in some other way	57	0.10
15 = I got it from friend/relative for free LOG ASSN.....	4	0.01
18 = I bought it from drug dealer/oth stranger LOG ASSN	1	0.00
81 = NEVER USED TRANQUILIZERS Logically assigned.....	6	0.01
85 = BAD DATA Logically assigned	1	0.00
91 = NEVER USED TRANQUILIZERS	50385	91.53
93 = DID NOT USE TRANQUILIZERS IN THE PAST 12 MOS	2921	5.31
94 = DON'T KNOW.....	23	0.04
97 = REFUSED	35	0.06
98 = BLANK (NO ANSWER).....	226	0.41
99 = LEGITIMATE SKIP	418	0.76

TRNGTOS2¹ Len : 2 1OTHER WAY RESP GOT TRANQUILIZER THE LAST TIME

	Freq	Pct
5 = Got it from a friend or relative for free.....	4	0.01
8 = Bought it from a drug dealer or other stranger.....	1	0.00
10 = Got it in some other way	4	0.01
11 = From friend, relative, home; otherwise unspcfd	15	0.03
12 = Stole it or took it; otherwise unspecified	3	0.01
13 = Given to me; otherwise unspecified.....	9	0.02
18 = From an individual; how and relationship unspcfd	3	0.01
21 = Found it; otherwise unspecified.....	4	0.01
71 = Bought/obtained it outside of the US.....	3	0.01
81 = NEVER USED TRANQUILIZERS Logically assigned.....	6	0.01
85 = BAD DATA Logically assigned	4	0.01
91 = NEVER USED TRANQUILIZERS	50385	91.53
93 = DID NOT USE TRANQUILIZERS IN THE PAST 12 MOS	2921	5.31
94 = DON'T KNOW.....	5	0.01
97 = REFUSED	40	0.07
98 = BLANK (NO ANSWER).....	250	0.45
99 = LEGITIMATE SKIP	1392	2.53

You reported that you got the prescription tranquilizer you last used from a friend or relative for free. How did your friend or relative get the last prescription tranquilizer that you used?

TRNFFLAS¹ Len : 2 1HOW FRND/RELAT GOT THE TRANQUILIZERS LAST TIME

	Freq	Pct
1 = He got a prescription from just one doctor.....	338	0.61
2 = He got prescriptions from more than one doctor.....	17	0.03
3 = He wrote a fake prescription	1	0.00
4 = He stole it from dr's office/clinic/hosp/pharmacy.....	2	0.00
5 = He got it from a friend or relative for free	64	0.12
6 = He bought it from a friend or relative	46	0.08
7 = He took it from friend/relative without asking	13	0.02
8 = He bought it from a drug dealer or other stranger.....	22	0.04
9 = He bought it on the Internet.....	2	0.00
10 = He got it in some other way.....	16	0.03
81 = NEVER USED TRANQUILIZERS Logically assigned.....	6	0.01
91 = NEVER USED TRANQUILIZERS	50385	91.53
93 = DID NOT USE TRANQUILIZERS IN THE PAST 12 MOS	2921	5.31
94 = DON'T KNOW.....	41	0.07
97 = REFUSED	5	0.01
98 = BLANK (NO ANSWER).....	289	0.52
99 = LEGITIMATE SKIP	881	1.60

PRIOR SUBSTANCE USE

TRNFFLSP¹

Len : 2 10 OTHER WAY FRND/RELAT GOT TRANQUILIZERS

	Freq	Pct
11 = From friend, relative, home; otherwise unspcfd.....	1	0.00
12 = He/she stole or took it; otherwise unspecified.....	1	0.00
14 = He/she bought it; otherwise unspecified.....	2	0.00
15 = Dr office, clinic, hospital, pharmcy; how unspcfd.....	1	0.00
20 = He/she traded/bartered for it; sex not specfd.....	1	0.00
81 = NEVER USED TRANQUILIZERS Logically assigned.....	6	0.01
91 = NEVER USED TRANQUILIZERS.....	50385	91.53
93 = DID NOT USE TRANQUILIZERS IN THE PAST 12 MOS.....	2921	5.31
94 = DON'T KNOW.....	8	0.01
97 = REFUSED.....	7	0.01
98 = BLANK (NO ANSWER).....	330	0.60
99 = LEGITIMATE SKIP.....	1386	2.52

Earlier, the computer recorded that, during the past 30 days, you used prescription stimulants that were not prescribed for you or that you took only for the experience or feeling they caused. How did you get these prescription stimulants?

Please enter all of the ways that you got prescription stimulants you used in the past 30 days.

STMRIX1DR¹

Len : 2 11 GOT ONE+ PRSCRPS FOR STIM FROM JUST ONE DR

	Freq	Pct
1 = Response entered.....	38	0.07
5 = Response entered LOG ASSN (from STMGTLA2).....	1	0.00
6 = Response not entered.....	228	0.41
81 = NEVER USED PRESCRIPTION STIMULANTS Log assn.....	11	0.02
91 = NEVER USED PRESCRIPTION STIMULANTS.....	50783	92.25
93 = DID NOT USE PRESCRIP STIMS IN THE PAST 30 DAYS.....	2627	4.77
94 = DON'T KNOW.....	8	0.01
97 = REFUSED.....	18	0.03
98 = BLANK (NO ANSWER).....	203	0.37
99 = LEGITIMATE SKIP.....	1132	2.06

STMRIXDRS¹

Len : 2 11 GOT PRSCRPS FOR STIMULANTS FROM TWO+ DR

	Freq	Pct
1 = Response entered.....	7	0.01
6 = Response not entered.....	259	0.47
81 = NEVER USED PRESCRIPTION STIMULANTS Log assn.....	11	0.02
91 = NEVER USED PRESCRIPTION STIMULANTS.....	50783	92.25
93 = DID NOT USE PRESCRIP STIMS IN THE PAST 30 DAYS.....	2627	4.77
94 = DON'T KNOW.....	8	0.01
97 = REFUSED.....	18	0.03
98 = BLANK (NO ANSWER).....	204	0.37
99 = LEGITIMATE SKIP.....	1132	2.06

STMRIXFAK¹

Len : 2 11 WROTE FAKE PRESCRIPTIONS FOR STIMULANTS

	Freq	Pct
1 = Response entered.....	1	0.00
6 = Response not entered.....	265	0.48
81 = NEVER USED PRESCRIPTION STIMULANTS Log assn.....	11	0.02
91 = NEVER USED PRESCRIPTION STIMULANTS.....	50783	92.25
93 = DID NOT USE PRESCRIP STIMS IN THE PAST 30 DAYS.....	2627	4.77
94 = DON'T KNOW.....	8	0.01
97 = REFUSED.....	18	0.03
98 = BLANK (NO ANSWER).....	204	0.37
99 = LEGITIMATE SKIP.....	1132	2.06

STMSTOLE¹

Len : 2 11 STOLE STIMS FROM A DR'S OFF/CLIN/HOSP/PHARMCY

	Freq	Pct
1 = Response entered.....	3	0.01
6 = Response not entered.....	263	0.48
81 = NEVER USED PRESCRIPTION STIMULANTS Log assn.....	11	0.02
91 = NEVER USED PRESCRIPTION STIMULANTS.....	50783	92.25
93 = DID NOT USE PRESCRIP STIMS IN THE PAST 30 DAYS.....	2627	4.77
94 = DON'T KNOW.....	8	0.01
97 = REFUSED.....	18	0.03
98 = BLANK (NO ANSWER).....	204	0.37
99 = LEGITIMATE SKIP.....	1132	2.06

PRIOR SUBSTANCE USE

STMFRFRE¹	Len : 2 1I GOT STIMULANTS FROM A FRND/RELATIVE FOR FREE		
		Freq	Pct
	1 = Response entered	129	0.23
	3 = Response entered LOG ASSN (from STMOTHS2)	2	0.00
	5 = Response entered LOG ASSN (from STMGTLA2)	3	0.01
	6 = Response not entered.....	133	0.24
	81 = NEVER USED PRESCRIPTION STIMULANTS Log assn.....	11	0.02
	91 = NEVER USED PRESCRIPTION STIMULANTS	50783	92.25
	93 = DID NOT USE PRESCRIP STIMS IN THE PAST 30 DAYS	2627	4.77
	94 = DON'T KNOW.....	8	0.01
	97 = REFUSED	18	0.03
	98 = BLANK (NO ANSWER).....	203	0.37
	99 = LEGITIMATE SKIP	1132	2.06

STMFRBUY¹	Len : 2 1I BOUGHT THE STIMS FROM A FRIEND OR RELATIVE		
		Freq	Pct
	1 = Response entered	70	0.13
	5 = Response entered LOG ASSN (from STMGTLA2)	2	0.00
	6 = Response not entered.....	195	0.35
	81 = NEVER USED PRESCRIPTION STIMULANTS Log assn.....	11	0.02
	91 = NEVER USED PRESCRIPTION STIMULANTS	50783	92.25
	93 = DID NOT USE PRESCRIP STIMS IN THE PAST 30 DAYS	2627	4.77
	94 = DON'T KNOW.....	8	0.01
	97 = REFUSED	18	0.03
	98 = BLANK (NO ANSWER).....	203	0.37
	99 = LEGITIMATE SKIP	1132	2.06

STMFRKE¹	Len : 2 1I TOOK THE STIMS FROM A FRND/RELATIVE WO ASKING		
		Freq	Pct
	1 = Response entered	21	0.04
	5 = Response entered LOG ASSN (from STMGTLA2)	2	0.00
	6 = Response not entered.....	244	0.44
	81 = NEVER USED PRESCRIPTION STIMULANTS Log assn.....	11	0.02
	91 = NEVER USED PRESCRIPTION STIMULANTS	50783	92.25
	93 = DID NOT USE PRESCRIP STIMS IN THE PAST 30 DAYS	2627	4.77
	94 = DON'T KNOW.....	8	0.01
	97 = REFUSED	18	0.03
	98 = BLANK (NO ANSWER).....	203	0.37
	99 = LEGITIMATE SKIP	1132	2.06

STMDEALR¹	Len : 2 1I BOUGHT THE STIMS FROM DRUG DEALR/OTH STRANGER		
		Freq	Pct
	1 = Response entered	29	0.05
	6 = Response not entered.....	237	0.43
	81 = NEVER USED PRESCRIPTION STIMULANTS Log assn.....	11	0.02
	91 = NEVER USED PRESCRIPTION STIMULANTS	50783	92.25
	93 = DID NOT USE PRESCRIP STIMS IN THE PAST 30 DAYS	2627	4.77
	94 = DON'T KNOW.....	8	0.01
	97 = REFUSED	18	0.03
	98 = BLANK (NO ANSWER).....	204	0.37
	99 = LEGITIMATE SKIP	1132	2.06

STMINET¹	Len : 2 1I BOUGHT THE STIMULANTS ON THE INTERNET		
		Freq	Pct
	1 = Response entered	7	0.01
	6 = Response not entered.....	259	0.47
	81 = NEVER USED PRESCRIPTION STIMULANTS Log assn.....	11	0.02
	91 = NEVER USED PRESCRIPTION STIMULANTS	50783	92.25
	93 = DID NOT USE PRESCRIP STIMS IN THE PAST 30 DAYS	2627	4.77
	94 = DON'T KNOW.....	8	0.01
	97 = REFUSED	18	0.03
	98 = BLANK (NO ANSWER).....	204	0.37
	99 = LEGITIMATE SKIP	1132	2.06

PRIOR SUBSTANCE USE

STMOTHWY¹ Len : 2 1I GOT THE STIMULANTS IN SOME OTHER WAY

	Freq	Pct
1 = Response entered	14	0.03
5 = Response entered LOG ASSN (from STMGTLA2).....	1	0.00
6 = Response not entered.....	252	0.46
81 = NEVER USED PRESCRIPTION STIMULANTS Log assn.....	11	0.02
91 = NEVER USED PRESCRIPTION STIMULANTS.....	50783	92.25
93 = DID NOT USE PRESCRIP STIMS IN THE PAST 30 DAYS.....	2627	4.77
94 = DON'T KNOW.....	8	0.01
97 = REFUSED	18	0.03
98 = BLANK (NO ANSWER).....	203	0.37
99 = LEGITIMATE SKIP	1132	2.06

STMOTHS2¹ Len : 2 1OTHER WAY RESP GOT STIMULANT USED IN PST 30 DAYS

	Freq	Pct
5 = Got it from a friend or relative for free.....	3	0.01
10 = Got it in some other way	1	0.00
11 = From friend, relative, home; otherwise unspcfd.....	7	0.01
71 = Bought/obtained it outside of the US.....	1	0.00
72 = Over-the-counter drug reported.....	1	0.00
81 = NEVER USED PRESCRIPTION STIMULANTS Log assn.....	11	0.02
91 = NEVER USED PRESCRIPTION STIMULANTS.....	50783	92.25
93 = DID NOT USE PRESCRIP STIMS IN THE PAST 30 DAYS.....	2627	4.77
97 = REFUSED	20	0.04
98 = BLANK (NO ANSWER).....	211	0.38
99 = LEGITIMATE SKIP	1384	2.51

You reported that you got the prescription stimulants you used in the past 30 days from a friend or relative for free. How did your friend or relative get the prescription stimulants that you used?

Please enter all of the ways that your friend or relative got the prescription stimulants you used in the past 30 days.

STMFF1DR¹ Len : 2 1FRIEND/RELATIVE GOT RX FOR STIMULANTS FROM 1 DR

	Freq	Pct
1 = Response entered	78	0.14
5 = Response entered LOG ASSN (from STMFFLAS).....	1	0.00
6 = Response not entered.....	40	0.07
81 = NEVER USED PRESCRIPTION STIMULANTS Log assn.....	11	0.02
91 = NEVER USED PRESCRIPTION STIMULANTS.....	50783	92.25
93 = DID NOT USE PRESCRIP STIMS IN THE PAST 30 DAYS.....	2627	4.77
94 = DON'T KNOW.....	9	0.02
97 = REFUSED	2	0.00
98 = BLANK (NO ANSWER).....	233	0.42
99 = LEGITIMATE SKIP	1265	2.30

STMFFDRS¹ Len : 2 1FRIEND/RELATIVE GOT RX FOR STIMULANTS FROM >1 DR

	Freq	Pct
1 = Response entered	3	0.01
6 = Response not entered.....	115	0.21
81 = NEVER USED PRESCRIPTION STIMULANTS Log assn.....	11	0.02
91 = NEVER USED PRESCRIPTION STIMULANTS.....	50783	92.25
93 = DID NOT USE PRESCRIP STIMS IN THE PAST 30 DAYS.....	2627	4.77
94 = DON'T KNOW.....	9	0.02
97 = REFUSED	2	0.00
98 = BLANK (NO ANSWER).....	234	0.43
99 = LEGITIMATE SKIP	1265	2.30

STMFFAKE¹ Len : 2 1FRIEND/RELATIVE WROTE FAKE RX FOR STIMULANTS

	Freq	Pct
1 = Response entered	2	0.00
6 = Response not entered.....	116	0.21
81 = NEVER USED PRESCRIPTION STIMULANTS Log assn.....	11	0.02
91 = NEVER USED PRESCRIPTION STIMULANTS.....	50783	92.25
93 = DID NOT USE PRESCRIP STIMS IN THE PAST 30 DAYS.....	2627	4.77
94 = DON'T KNOW.....	9	0.02
97 = REFUSED	2	0.00
98 = BLANK (NO ANSWER).....	234	0.43
99 = LEGITIMATE SKIP	1265	2.30

PRIOR SUBSTANCE USE

STMFFSTL¹ Len : 2 1FRND/RELAT STOLE STIMS FRM DR/CLIN/HOSP/PHARM

	Freq	Pct
6 = Response not entered.....	118	0.21
81 = NEVER USED PRESCRIPTION STIMULANTS Log assn.....	11	0.02
91 = NEVER USED PRESCRIPTION STIMULANTS.....	50783	92.25
93 = DID NOT USE PRESCRIP STIMS IN THE PAST 30 DAYS.....	2627	4.77
94 = DON'T KNOW.....	9	0.02
97 = REFUSED.....	2	0.00
98 = BLANK (NO ANSWER).....	234	0.43
99 = LEGITIMATE SKIP.....	1265	2.30

STMFFREE¹ Len : 2 1FRND/RELAT GOT STIMS FRM FRND/RELAT FOR FREE

	Freq	Pct
1 = Response entered.....	23	0.04
6 = Response not entered.....	95	0.17
81 = NEVER USED PRESCRIPTION STIMULANTS Log assn.....	11	0.02
91 = NEVER USED PRESCRIPTION STIMULANTS.....	50783	92.25
93 = DID NOT USE PRESCRIP STIMS IN THE PAST 30 DAYS.....	2627	4.77
94 = DON'T KNOW.....	9	0.02
97 = REFUSED.....	2	0.00
98 = BLANK (NO ANSWER).....	234	0.43
99 = LEGITIMATE SKIP.....	1265	2.30

STMFFBOT¹ Len : 2 1FRIEND/RELATIVE BOUGHT STIMS FROM FRND/RELAT

	Freq	Pct
1 = Response entered.....	16	0.03
5 = Response entered LOG ASSN (from STMFFLAS).....	2	0.00
6 = Response not entered.....	101	0.18
81 = NEVER USED PRESCRIPTION STIMULANTS Log assn.....	11	0.02
91 = NEVER USED PRESCRIPTION STIMULANTS.....	50783	92.25
93 = DID NOT USE PRESCRIP STIMS IN THE PAST 30 DAYS.....	2627	4.77
94 = DON'T KNOW.....	9	0.02
97 = REFUSED.....	2	0.00
98 = BLANK (NO ANSWER).....	233	0.42
99 = LEGITIMATE SKIP.....	1265	2.30

STMFFTAK¹ Len : 2 1FRND/RELAT TOOK STIMS FRM FRND/REL WO ASKING

	Freq	Pct
1 = Response entered.....	3	0.01
6 = Response not entered.....	115	0.21
81 = NEVER USED PRESCRIPTION STIMULANTS Log assn.....	11	0.02
91 = NEVER USED PRESCRIPTION STIMULANTS.....	50783	92.25
93 = DID NOT USE PRESCRIP STIMS IN THE PAST 30 DAYS.....	2627	4.77
94 = DON'T KNOW.....	9	0.02
97 = REFUSED.....	2	0.00
98 = BLANK (NO ANSWER).....	234	0.43
99 = LEGITIMATE SKIP.....	1265	2.30

STMFFDLR¹ Len : 2 1FRND/RELAT BOUGHT STIMS FR DRUG DEALER/STRANGER

	Freq	Pct
1 = Response entered.....	11	0.02
6 = Response not entered.....	107	0.19
81 = NEVER USED PRESCRIPTION STIMULANTS Log assn.....	11	0.02
91 = NEVER USED PRESCRIPTION STIMULANTS.....	50783	92.25
93 = DID NOT USE PRESCRIP STIMS IN THE PAST 30 DAYS.....	2627	4.77
94 = DON'T KNOW.....	9	0.02
97 = REFUSED.....	2	0.00
98 = BLANK (NO ANSWER).....	234	0.43
99 = LEGITIMATE SKIP.....	1265	2.30

PRIOR SUBSTANCE USE

STMFFNET¹ Len : 2 1FRIEND/RELATIVE BOUGHT STIMS ON THE INTERNET

	Freq	Pct
1 = Response entered	1	0.00
6 = Response not entered.....	117	0.21
81 = NEVER USED PRESCRIPTION STIMULANTS Log assn.....	11	0.02
91 = NEVER USED PRESCRIPTION STIMULANTS.....	50783	92.25
93 = DID NOT USE PRESCRIP STIMS IN THE PAST 30 DAYS.....	2627	4.77
94 = DON'T KNOW.....	9	0.02
97 = REFUSED	2	0.00
98 = BLANK (NO ANSWER).....	234	0.43
99 = LEGITIMATE SKIP	1265	2.30

STMFFOTH¹ Len : 2 1FRIEND/RELATIVE GOT STIMULANTS SOME OTHER WAY

	Freq	Pct
1 = Response entered	4	0.01
5 = Response entered LOG ASSN (from STMFFLAS).....	1	0.00
6 = Response not entered.....	114	0.21
81 = NEVER USED PRESCRIPTION STIMULANTS Log assn.....	11	0.02
91 = NEVER USED PRESCRIPTION STIMULANTS.....	50783	92.25
93 = DID NOT USE PRESCRIP STIMS IN THE PAST 30 DAYS.....	2627	4.77
94 = DON'T KNOW.....	9	0.02
97 = REFUSED	2	0.00
98 = BLANK (NO ANSWER).....	233	0.42
99 = LEGITIMATE SKIP	1265	2.30

STMFFOSP¹ Len : 2 1OTHER WAY FRND/RELAT GOT STIMULANTS

	Freq	Pct
20 = He/she traded/bartered for it; sex not specfd.....	1	0.00
71 = Bought/obtained it outside of the US	2	0.00
81 = NEVER USED PRESCRIPTION STIMULANTS Log assn.....	11	0.02
91 = NEVER USED PRESCRIPTION STIMULANTS.....	50783	92.25
93 = DID NOT USE PRESCRIP STIMS IN THE PAST 30 DAYS.....	2627	4.77
94 = DON'T KNOW.....	2	0.00
98 = BLANK (NO ANSWER).....	244	0.44
99 = LEGITIMATE SKIP	1379	2.51

Earlier, the computer recorded that, during the past 12 months, you used prescription stimulants that were not prescribed for you or that you took only for the experience or feeling they caused.

Now think about the last time you used a prescription stimulant that was not prescribed for you or that you took only for the experience or feeling it caused. How did you get this prescription stimulant?

STMGTLA2¹ Len : 2 1HOW GOT PRSCRIP STIMULANT PAST 12 MOS/LAST TIME

	Freq	Pct
1 = I got a prescription from just one doctor	34	0.06
3 = I wrote a fake prescription	3	0.01
4 = I stole it from dr's office/clinic/hosp/pharmacy	7	0.01
5 = I got it from a friend or relative for free	283	0.51
6 = I bought it from a friend or relative.....	119	0.22
7 = I took it from friend/relative without asking.....	43	0.08
8 = I bought it from a drug dealer or other stranger	46	0.08
9 = I bought it on the Internet	10	0.02
10 = I got it in some other way	21	0.04
15 = I got it from friend/relative for free LOG ASSN.....	2	0.00
16 = I bought it from a friend or relative LOG ASSN.....	1	0.00
81 = NEVER USED PRESCRIPTION STIMULANTS Log assn.....	11	0.02
85 = BAD DATA Logically assigned.....	1	0.00
89 = LEGITIMATE SKIP Logically assigned.....	1	0.00
91 = NEVER USED PRESCRIPTION STIMULANTS.....	50783	92.25
93 = DID NOT USE PRESCRIP STIMS IN THE PAST 12 MOS	2064	3.75
94 = DON'T KNOW.....	25	0.05
97 = REFUSED	29	0.05
98 = BLANK (NO ANSWER).....	207	0.38
99 = LEGITIMATE SKIP	1359	2.47

PRIOR SUBSTANCE USE

STMGTOS2¹

Len : 2 1OTHER WAY RESP GOT STIMULANT USED THE LAST TIME

	Freq	Pct
5 = Got it from a friend or relative for free.....	2	0.00
6 = Bought it from a friend or relative	1	0.00
10 = Got it in some other way	5	0.01
11 = From friend, relative, home; otherwise unspcfd.....	11	0.02
74 = Name of drug reported, OTC unspecified.....	1	0.00
75 = Took it by mistake; didn't realize it was a drug	1	0.00
81 = NEVER USED PRESCRIPTION STIMULANTS Log assn.....	11	0.02
91 = NEVER USED PRESCRIPTION STIMULANTS.....	50783	92.25
93 = DID NOT USE PRESCRIP STIMS IN THE PAST 12 MOS	2064	3.75
94 = DON'T KNOW.....	1	0.00
97 = REFUSED	29	0.05
98 = BLANK (NO ANSWER).....	233	0.42
99 = LEGITIMATE SKIP	1907	3.46

You reported that you got the prescription stimulant you last used from a friend or relative for free. How did your friend or relative get the last prescription stimulant that you used?

STMFFLAS¹

Len : 2 1HOW FRND/RELAT GOT STIMULANTS THE LAST TIME

	Freq	Pct
1 = He got a prescription from just one doctor.....	190	0.35
2 = He got prescriptions from more than one doctor.....	10	0.02
4 = He stole it from dr's office/clinic/hosp/pharmacy.....	2	0.00
5 = He got it from a friend or relative for free.....	22	0.04
6 = He bought it from a friend or relative	21	0.04
7 = He took it from friend/relative without asking.....	1	0.00
8 = He bought it from a drug dealer or other stranger.....	5	0.01
9 = He bought it on the Internet.....	2	0.00
10 = He got it in some other way.....	8	0.01
81 = NEVER USED PRESCRIPTION STIMULANTS Log assn.....	11	0.02
91 = NEVER USED PRESCRIPTION STIMULANTS.....	50783	92.25
93 = DID NOT USE PRESCRIP STIMS IN THE PAST 12 MOS	2064	3.75
94 = DON'T KNOW.....	21	0.04
97 = REFUSED	1	0.00
98 = BLANK (NO ANSWER).....	264	0.48
99 = LEGITIMATE SKIP	1644	2.99

STMFFLSP¹

Len : 2 1OTHER WAY FRND/RELAT GOT STIMULANTS

	Freq	Pct
12 = He/she stole or took it; otherwise unspecified.....	1	0.00
14 = He/she bought it; otherwise unspecified.....	1	0.00
21 = He/she found it; otherwise unspecified.....	1	0.00
71 = Bought/obtained it outside of the US	1	0.00
81 = NEVER USED PRESCRIPTION STIMULANTS Log assn.....	11	0.02
91 = NEVER USED PRESCRIPTION STIMULANTS.....	50783	92.25
93 = DID NOT USE PRESCRIP STIMS IN THE PAST 12 MOS	2064	3.75
94 = DON'T KNOW.....	4	0.01
97 = REFUSED	1	0.00
98 = BLANK (NO ANSWER).....	285	0.52
99 = LEGITIMATE SKIP	1897	3.45

Earlier, the computer recorded that, during the past 30 days, you used methamphetamine. How did you get this methamphetamine?

Please enter all of the ways that you got the methamphetamine you used in the past 30 days.

MTHFRFRE¹

Len : 2 1I GOT METHAMP FROM A FRND/RELATIVE FOR FREE

	Freq	Pct
1 = Response entered	68	0.12
6 = Response not entered.....	63	0.11
81 = NEVER USED METHAMPHETAMINE Logically assigned	10	0.02
85 = BAD DATA Logically assigned.....	1	0.00
91 = NEVER USED METHAMPHETAMINE.....	52119	94.68
93 = DID NOT USE METHAMPHETAMINE IN THE PAST 30 DAYS.....	2645	4.80
94 = DON'T KNOW.....	2	0.00
97 = REFUSED	34	0.06
98 = BLANK (NO ANSWER).....	107	0.19

PRIOR SUBSTANCE USE

MTHFRBUY¹ Len : 2 1I BOUGHT THE METHAMP FROM A FRIEND OR RELATIVE

	Freq	Pct
1 = Response entered	52	0.09
5 = Response entered LOG ASSN (from MTHGTLAS)	1	0.00
6 = Response not entered.....	78	0.14
81 = NEVER USED METHAMPHETAMINE Logically assigned	10	0.02
85 = BAD DATA Logically assigned.....	1	0.00
91 = NEVER USED METHAMPHETAMINE.....	52119	94.68
93 = DID NOT USE METHAMPHETAMINE IN THE PAST 30 DAYS.....	2645	4.80
94 = DON'T KNOW.....	2	0.00
97 = REFUSED	34	0.06
98 = BLANK (NO ANSWER).....	107	0.19

MTHFRTKE¹ Len : 2 1I TOOK THE METHAMP FROM A FRND/RELATIVE WO ASKING

	Freq	Pct
1 = Response entered	5	0.01
6 = Response not entered.....	126	0.23
81 = NEVER USED METHAMPHETAMINE Logically assigned	10	0.02
85 = BAD DATA Logically assigned.....	1	0.00
91 = NEVER USED METHAMPHETAMINE.....	52119	94.68
93 = DID NOT USE METHAMPHETAMINE IN THE PAST 30 DAYS.....	2645	4.80
94 = DON'T KNOW.....	2	0.00
97 = REFUSED	34	0.06
98 = BLANK (NO ANSWER).....	107	0.19

MTHDEALR¹ Len : 2 1I BOUGHT THE METHAMP FROM DRUG DEALR/OTH STRANGER

	Freq	Pct
1 = Response entered	38	0.07
6 = Response not entered.....	93	0.17
81 = NEVER USED METHAMPHETAMINE Logically assigned	10	0.02
85 = BAD DATA Logically assigned.....	1	0.00
91 = NEVER USED METHAMPHETAMINE.....	52119	94.68
93 = DID NOT USE METHAMPHETAMINE IN THE PAST 30 DAYS.....	2645	4.80
94 = DON'T KNOW.....	2	0.00
97 = REFUSED	34	0.06
98 = BLANK (NO ANSWER).....	107	0.19

MTHINET¹ Len : 2 1I BOUGHT THE METHAMP ON THE INTERNET

	Freq	Pct
6 = Response not entered.....	131	0.24
81 = NEVER USED METHAMPHETAMINE Logically assigned	10	0.02
85 = BAD DATA Logically assigned.....	1	0.00
91 = NEVER USED METHAMPHETAMINE.....	52119	94.68
93 = DID NOT USE METHAMPHETAMINE IN THE PAST 30 DAYS.....	2645	4.80
94 = DON'T KNOW.....	2	0.00
97 = REFUSED	34	0.06
98 = BLANK (NO ANSWER).....	107	0.19

MTHOTHWY¹ Len : 2 1I GOT THE METHAMP IN SOME OTHER WAY

	Freq	Pct
1 = Response entered	14	0.03
6 = Response not entered.....	117	0.21
81 = NEVER USED METHAMPHETAMINE Logically assigned	10	0.02
85 = BAD DATA Logically assigned.....	1	0.00
91 = NEVER USED METHAMPHETAMINE.....	52119	94.68
93 = DID NOT USE METHAMPHETAMINE IN THE PAST 30 DAYS.....	2645	4.80
94 = DON'T KNOW.....	2	0.00
97 = REFUSED	34	0.06
98 = BLANK (NO ANSWER).....	107	0.19

PRIOR SUBSTANCE USE

MTHOTHS2¹

Len : 2 1OTHER WAY RESP GOT METH USED IN PST 30 DAYS

	Freq	Pct
10 = Got it in some other way	11	0.02
81 = NEVER USED METHAMPHETAMINE Logically assigned	10	0.02
85 = BAD DATA Logically assigned	1	0.00
91 = NEVER USED METHAMPHETAMINE	52119	94.68
93 = DID NOT USE METHAMPHETAMINE IN THE PAST 30 DAYS	2645	4.80
97 = REFUSED	36	0.07
98 = BLANK (NO ANSWER)	110	0.20
99 = LEGITIMATE SKIP	117	0.21

You reported that you got the Methamphetamine you used in the past 30 days from a friend or relative for free. How did your friend or relative get the Methamphetamine that you used?

Please enter all of the ways that your friend or relative got the Methamphetamine you used in the past 30 days.

MTHFFREE¹

Len : 2 1FRND/RELAT GOT METHAMP FRM FRND/RELAT FOR FREE

	Freq	Pct
1 = Response entered	26	0.05
6 = Response not entered	35	0.06
81 = NEVER USED METHAMPHETAMINE Logically assigned	10	0.02
91 = NEVER USED METHAMPHETAMINE	52119	94.68
93 = DID NOT USE METHAMPHETAMINE IN THE PAST 30 DAYS	2645	4.80
94 = DON'T KNOW	6	0.01
97 = REFUSED	1	0.00
98 = BLANK (NO ANSWER)	144	0.26
99 = LEGITIMATE SKIP	63	0.11

MTHFFBOT¹

Len : 2 1FRIEND/RELATIVE BOUGHT METHAMP FROM FRND/RELAT

	Freq	Pct
1 = Response entered	30	0.05
5 = Response entered LOG ASSN (from MTHFFLAS)	1	0.00
6 = Response not entered	30	0.05
81 = NEVER USED METHAMPHETAMINE Logically assigned	10	0.02
91 = NEVER USED METHAMPHETAMINE	52119	94.68
93 = DID NOT USE METHAMPHETAMINE IN THE PAST 30 DAYS	2645	4.80
94 = DON'T KNOW	6	0.01
97 = REFUSED	1	0.00
98 = BLANK (NO ANSWER)	144	0.26
99 = LEGITIMATE SKIP	63	0.11

MTHFFTAK¹

Len : 2 1FRND/RELAT TOOK METHAMP FRM FRND/REL WO ASKING

	Freq	Pct
1 = Response entered	1	0.00
6 = Response not entered	60	0.11
81 = NEVER USED METHAMPHETAMINE Logically assigned	10	0.02
91 = NEVER USED METHAMPHETAMINE	52119	94.68
93 = DID NOT USE METHAMPHETAMINE IN THE PAST 30 DAYS	2645	4.80
94 = DON'T KNOW	6	0.01
97 = REFUSED	1	0.00
98 = BLANK (NO ANSWER)	144	0.26
99 = LEGITIMATE SKIP	63	0.11

MTHFFDLR¹

Len : 2 1FRND/RELAT BOUGHT METH FR DRUG DEALER/STRANGER

	Freq	Pct
1 = Response entered	20	0.04
5 = Response entered LOG ASSN (from MTHFFLAS)	1	0.00
6 = Response not entered	40	0.07
81 = NEVER USED METHAMPHETAMINE Logically assigned	10	0.02
91 = NEVER USED METHAMPHETAMINE	52119	94.68
93 = DID NOT USE METHAMPHETAMINE IN THE PAST 30 DAYS	2645	4.80
94 = DON'T KNOW	6	0.01
97 = REFUSED	1	0.00
98 = BLANK (NO ANSWER)	144	0.26
99 = LEGITIMATE SKIP	63	0.11

PRIOR SUBSTANCE USE

MTHFFNET¹

Len : 2 1FRIEND/RELATIVE BOUGHT METHAMP ON THE INTERNET

	Freq	Pct
1 = Response entered	1	0.00
6 = Response not entered.....	60	0.11
81 = NEVER USED METHAMPHETAMINE Logically assigned	10	0.02
91 = NEVER USED METHAMPHETAMINE.....	52119	94.68
93 = DID NOT USE METHAMPHETAMINE IN THE PAST 30 DAYS.....	2645	4.80
94 = DON'T KNOW.....	6	0.01
97 = REFUSED	1	0.00
98 = BLANK (NO ANSWER).....	144	0.26
99 = LEGITIMATE SKIP	63	0.11

MTHFFOTH¹

Len : 2 1FRIEND/RELATIVE GOT METHAMPHET SOME OTHER WAY

	Freq	Pct
1 = Response entered	8	0.01
6 = Response not entered.....	53	0.10
81 = NEVER USED METHAMPHETAMINE Logically assigned	10	0.02
91 = NEVER USED METHAMPHETAMINE.....	52119	94.68
93 = DID NOT USE METHAMPHETAMINE IN THE PAST 30 DAYS.....	2645	4.80
94 = DON'T KNOW.....	6	0.01
97 = REFUSED	1	0.00
98 = BLANK (NO ANSWER).....	144	0.26
99 = LEGITIMATE SKIP	63	0.11

MTHFFOSP¹

Len : 2 1OTHER WAY FRND/RELAT GOT METHAMPHETAMINE

	Freq	Pct
8 = He/she bought it from drug dealer/other stranger	1	0.00
11 = From friend, relative, home; otherwise unspcfd.....	1	0.00
16 = He/she made/cooked it	1	0.00
81 = NEVER USED METHAMPHETAMINE Logically assigned	10	0.02
91 = NEVER USED METHAMPHETAMINE.....	52119	94.68
93 = DID NOT USE METHAMPHETAMINE IN THE PAST 30 DAYS.....	2645	4.80
94 = DON'T KNOW.....	4	0.01
97 = REFUSED	1	0.00
98 = BLANK (NO ANSWER).....	151	0.27
99 = LEGITIMATE SKIP	116	0.21

Earlier, the computer recorded that, during the past 12 months, you used methamphetamine.

Now think about the last time you used methamphetamine. How did you get this methamphetamine?

MTHGTLAS¹

Len : 2 1HOW GOT METHAMPHETAMINE PAST 12 MOS/LAST TIME

	Freq	Pct
5 = I got it from a friend or relative for free	165	0.30
6 = I bought it from a friend or relative.....	81	0.15
7 = I took it from friend/relative without asking.....	8	0.01
8 = I bought it from a drug dealer or other stranger	46	0.08
9 = I bought it on the Internet	3	0.01
10 = I got it in some other way	14	0.03
15 = I got it from a friend/relative for free LOG ASSN.....	3	0.01
81 = NEVER USED METHAMPHETAMINE Logically assigned	10	0.02
91 = NEVER USED METHAMPHETAMINE.....	52119	94.68
93 = DID NOT USE METHAMPHETAMINE IN THE PAST 12 MOS	2343	4.26
94 = DON'T KNOW.....	4	0.01
97 = REFUSED	33	0.06
98 = BLANK (NO ANSWER).....	115	0.21
99 = LEGITIMATE SKIP	105	0.19

PRIOR SUBSTANCE USE

MTHGTOS2¹

Len : 2 1OTHER WAY RESP GOT METH USED THE LAST TIME

	Freq	Pct
5 = Got it from a friend or relative for free.....	3	0.01
10 = Got it in some other way	9	0.02
81 = NEVER USED METHAMPHETAMINE Logically assigned	10	0.02
85 = BAD DATA Logically assigned	3	0.01
91 = NEVER USED METHAMPHETAMINE	52119	94.68
93 = DID NOT USE METHAMPHETAMINE IN THE PAST 12 MOS	2343	4.26
94 = DON'T KNOW.....	1	0.00
97 = REFUSED	34	0.06
98 = BLANK (NO ANSWER).....	119	0.22
99 = LEGITIMATE SKIP	408	0.74

You reported that you got the Methamphetamine you last used from a friend or relative for free. How did your friend or relative get the last Methamphetamine that you used?

MTHFFLAS¹

Len : 2 1HOW FRND/RELAT GOT METHAMPHETAMINE THE LAST TIME

	Freq	Pct
5 = He got it from a friend or relative for free.....	46	0.08
6 = He bought it from a friend or relative	58	0.11
8 = He bought it from a drug dealer or other stranger.....	26	0.05
10 = He got it in some other way.....	13	0.02
18 = He bought it from a drug dealer or stranger LOG	1	0.00
91 = NEVER USED METHAMPHETAMINE.....	52129	94.70
93 = DID NOT USE METHAMPHETAMINE IN THE PAST 12 MOS	2343	4.26
94 = DON'T KNOW.....	19	0.03
97 = REFUSED	2	0.00
98 = BLANK (NO ANSWER).....	155	0.28
99 = LEGITIMATE SKIP	257	0.47

MTHFFLSP¹

Len : 2 1OTHER WAY FRND/RELAT GOT METHAMPHETAMINE

	Freq	Pct
8 = He/she bought it from drug dealer/other stranger	1	0.00
15 = Dr office, clinic, hospital, pharmacy; how unspcfd	3	0.01
16 = He/she made/cooked it	5	0.01
18 = He/she got fr individual; how & relation unspcfd	1	0.00
91 = NEVER USED METHAMPHETAMINE.....	52129	94.70
93 = DID NOT USE METHAMPHETAMINE IN THE PAST 12 MOS	2343	4.26
94 = DON'T KNOW.....	4	0.01
97 = REFUSED	2	0.00
98 = BLANK (NO ANSWER).....	174	0.32
99 = LEGITIMATE SKIP	387	0.70

Earlier, the computer recorded that, during the past 30 days, you used prescription sedatives that were not prescribed for you or that you took only for the experience or feeling they caused. How did you get these prescription sedatives?

Please enter all of the ways that you got the prescription sedatives you used in the past 30 days.

SEDRX1DR¹

Len : 2 1I GOT ONE+ PRSCRPS FOR SEDATIVES FROM JUST ONE DR

	Freq	Pct
1 = Response entered	10	0.02
3 = Response entered LOG ASSN (from SEDOTHS2)	1	0.00
5 = Response entered LOG ASSN (from SEDGTLA2)	1	0.00
6 = Response not entered.....	68	0.12
81 = NEVER USED SEDATIVES Logically assigned	18	0.03
91 = NEVER USED SEDATIVES.....	53707	97.56
93 = DID NOT USE SEDATIVES IN THE PAST 30 DAYS.....	1086	1.97
94 = DON'T KNOW.....	4	0.01
97 = REFUSED	14	0.03
98 = BLANK (NO ANSWER).....	140	0.25

PRIOR SUBSTANCE USE

SEDRXDRS¹ Len : 2 1I GOT PRSCRPS FOR SEDATIVES FROM TWO+ DR

	Freq	Pct
1 = Response entered	2	0.00
6 = Response not entered.....	78	0.14
81 = NEVER USED SEDATIVES Logically assigned	18	0.03
91 = NEVER USED SEDATIVES.....	53707	97.56
93 = DID NOT USE SEDATIVES IN THE PAST 30 DAYS.....	1086	1.97
94 = DON'T KNOW.....	4	0.01
97 = REFUSED	14	0.03
98 = BLANK (NO ANSWER).....	140	0.25

SEDRXFAK¹ Len : 2 1I WROTE FAKE PRESCRIPTIONS FOR SEDATIVES

	Freq	Pct
1 = Response entered	1	0.00
6 = Response not entered.....	79	0.14
81 = NEVER USED SEDATIVES Logically assigned	18	0.03
91 = NEVER USED SEDATIVES.....	53707	97.56
93 = DID NOT USE SEDATIVES IN THE PAST 30 DAYS.....	1086	1.97
94 = DON'T KNOW.....	4	0.01
97 = REFUSED	14	0.03
98 = BLANK (NO ANSWER).....	140	0.25

SEDSTOLE¹ Len : 2 1I STOLE SEDS FROM A DR'S OFF/CLIN/HOSP/PHARMCY

	Freq	Pct
1 = Response entered	1	0.00
6 = Response not entered.....	79	0.14
81 = NEVER USED SEDATIVES Logically assigned	18	0.03
91 = NEVER USED SEDATIVES.....	53707	97.56
93 = DID NOT USE SEDATIVES IN THE PAST 30 DAYS.....	1086	1.97
94 = DON'T KNOW.....	4	0.01
97 = REFUSED	14	0.03
98 = BLANK (NO ANSWER).....	140	0.25

SEDFRFRE¹ Len : 2 1I GOT SEDATIVES FROM A FRND/RELATIVE FOR FREE

	Freq	Pct
1 = Response entered	53	0.10
6 = Response not entered.....	27	0.05
81 = NEVER USED SEDATIVES Logically assigned	18	0.03
91 = NEVER USED SEDATIVES.....	53707	97.56
93 = DID NOT USE SEDATIVES IN THE PAST 30 DAYS.....	1086	1.97
94 = DON'T KNOW.....	4	0.01
97 = REFUSED	14	0.03
98 = BLANK (NO ANSWER).....	140	0.25

SEDFRBUY¹ Len : 2 1I BOUGHT THE SEDS FROM A FRIEND OR RELATIVE

	Freq	Pct
1 = Response entered	10	0.02
6 = Response not entered.....	70	0.13
81 = NEVER USED SEDATIVES Logically assigned	18	0.03
91 = NEVER USED SEDATIVES.....	53707	97.56
93 = DID NOT USE SEDATIVES IN THE PAST 30 DAYS.....	1086	1.97
94 = DON'T KNOW.....	4	0.01
97 = REFUSED	14	0.03
98 = BLANK (NO ANSWER).....	140	0.25

SEDFRTKE¹ Len : 2 1I TOOK THE SEDS FROM A FRND/RELATIVE WO ASKING

	Freq	Pct
1 = Response entered	11	0.02
5 = Response entered LOG ASSN (from SEDGTLA2).....	1	0.00
6 = Response not entered.....	68	0.12
81 = NEVER USED SEDATIVES Logically assigned	18	0.03
91 = NEVER USED SEDATIVES.....	53707	97.56
93 = DID NOT USE SEDATIVES IN THE PAST 30 DAYS.....	1086	1.97
94 = DON'T KNOW.....	4	0.01
97 = REFUSED	14	0.03
98 = BLANK (NO ANSWER).....	140	0.25

PRIOR SUBSTANCE USE

SEDDEALR¹ Len : 2 1I BOUGHT THE SEDS FROM DRUG DEALR/OTH STRANGER

	Freq	Pct
1 = Response entered	9	0.02
6 = Response not entered.....	71	0.13
81 = NEVER USED SEDATIVES Logically assigned	18	0.03
91 = NEVER USED SEDATIVES.....	53707	97.56
93 = DID NOT USE SEDATIVES IN THE PAST 30 DAYS.....	1086	1.97
94 = DON'T KNOW.....	4	0.01
97 = REFUSED	14	0.03
98 = BLANK (NO ANSWER).....	140	0.25

SEDINET¹ Len : 2 1I BOUGHT THE SEDATIVES ON THE INTERNET

	Freq	Pct
1 = Response entered	1	0.00
6 = Response not entered.....	79	0.14
81 = NEVER USED SEDATIVES Logically assigned	18	0.03
91 = NEVER USED SEDATIVES.....	53707	97.56
93 = DID NOT USE SEDATIVES IN THE PAST 30 DAYS.....	1086	1.97
94 = DON'T KNOW.....	4	0.01
97 = REFUSED	14	0.03
98 = BLANK (NO ANSWER).....	140	0.25

SEDOTHWY¹ Len : 2 1I GOT THE SEDATIVES IN SOME OTHER WAY

	Freq	Pct
1 = Response entered	10	0.02
6 = Response not entered.....	70	0.13
81 = NEVER USED SEDATIVES Logically assigned	18	0.03
91 = NEVER USED SEDATIVES.....	53707	97.56
93 = DID NOT USE SEDATIVES IN THE PAST 30 DAYS.....	1086	1.97
94 = DON'T KNOW.....	4	0.01
97 = REFUSED	14	0.03
98 = BLANK (NO ANSWER).....	140	0.25

SEDOTHS2¹ Len : 2 1OTHER WAY RESP GOT SEDATIVE USED IN PST 30 DAYS

	Freq	Pct
1 = Got one/more prescriptions from just one doctor.....	1	0.00
5 = Got it from a friend or relative for free.....	1	0.00
10 = Got it in some other way	2	0.00
71 = Bought/obtained it outside of the US.....	3	0.01
81 = NEVER USED SEDATIVES Logically assigned	18	0.03
85 = BAD DATA Logically assigned.....	1	0.00
91 = NEVER USED SEDATIVES.....	53707	97.56
93 = DID NOT USE SEDATIVES IN THE PAST 30 DAYS.....	1086	1.97
97 = REFUSED	16	0.03
98 = BLANK (NO ANSWER).....	144	0.26
99 = LEGITIMATE SKIP	70	0.13

You reported that you got the prescription sedatives you used in the past 30 days from a friend or relative for free. How did your friend or relative get the prescription sedatives that you used?

Please enter all of the ways that your friend or relative got the prescription sedatives you used in the past 30 days.

SEDF1DR¹ Len : 2 1FRIEND/RELATIVE GOT RX FOR SEDATIVES FROM 1 DR

	Freq	Pct
1 = Response entered	34	0.06
6 = Response not entered.....	12	0.02
81 = NEVER USED SEDATIVES Logically assigned	18	0.03
91 = NEVER USED SEDATIVES.....	53707	97.56
93 = DID NOT USE SEDATIVES IN THE PAST 30 DAYS.....	1086	1.97
94 = DON'T KNOW.....	7	0.01
98 = BLANK (NO ANSWER).....	158	0.29
99 = LEGITIMATE SKIP	27	0.05

PRIOR SUBSTANCE USE

SEDFDRS¹	Len : 2 1FRIEND/RELATIVE GOT RX FOR SEDATIVES FROM >1 DR		
		Freq	Pct
	1 = Response entered	9	0.02
	6 = Response not entered.....	37	0.07
	81 = NEVER USED SEDATIVES Logically assigned	18	0.03
	91 = NEVER USED SEDATIVES.....	53707	97.56
	93 = DID NOT USE SEDATIVES IN THE PAST 30 DAYS.....	1086	1.97
	94 = DON'T KNOW.....	7	0.01
	98 = BLANK (NO ANSWER).....	158	0.29
	99 = LEGITIMATE SKIP	27	0.05

SEDFFAKE¹	Len : 2 1FRIEND/RELATIVE WROTE FAKE RX FOR SEDATIVES		
		Freq	Pct
	1 = Response entered	1	0.00
	6 = Response not entered.....	45	0.08
	81 = NEVER USED SEDATIVES Logically assigned	18	0.03
	91 = NEVER USED SEDATIVES.....	53707	97.56
	93 = DID NOT USE SEDATIVES IN THE PAST 30 DAYS.....	1086	1.97
	94 = DON'T KNOW.....	7	0.01
	98 = BLANK (NO ANSWER).....	158	0.29
	99 = LEGITIMATE SKIP	27	0.05

SEDFSTL¹	Len : 2 1FRND/RELAT STOLE SEDATVS FRM DR/CLIN/HOSP/PHARM		
		Freq	Pct
	6 = Response not entered.....	46	0.08
	81 = NEVER USED SEDATIVES Logically assigned	18	0.03
	91 = NEVER USED SEDATIVES.....	53707	97.56
	93 = DID NOT USE SEDATIVES IN THE PAST 30 DAYS.....	1086	1.97
	94 = DON'T KNOW.....	7	0.01
	98 = BLANK (NO ANSWER).....	158	0.29
	99 = LEGITIMATE SKIP	27	0.05

SEDFFREE¹	Len : 2 1FRND/RELAT GOT SEDATIVES FRM FRND/RELAT FOR FREE		
		Freq	Pct
	1 = Response entered	7	0.01
	6 = Response not entered.....	39	0.07
	81 = NEVER USED SEDATIVES Logically assigned	18	0.03
	91 = NEVER USED SEDATIVES.....	53707	97.56
	93 = DID NOT USE SEDATIVES IN THE PAST 30 DAYS.....	1086	1.97
	94 = DON'T KNOW.....	7	0.01
	98 = BLANK (NO ANSWER).....	158	0.29
	99 = LEGITIMATE SKIP	27	0.05

SEDFFBOT¹	Len : 2 1FRIEND/RELATIVE BOUGHT SEDATIVES FROM FRND/RELAT		
		Freq	Pct
	1 = Response entered	8	0.01
	6 = Response not entered.....	38	0.07
	81 = NEVER USED SEDATIVES Logically assigned	18	0.03
	91 = NEVER USED SEDATIVES.....	53707	97.56
	93 = DID NOT USE SEDATIVES IN THE PAST 30 DAYS.....	1086	1.97
	94 = DON'T KNOW.....	7	0.01
	98 = BLANK (NO ANSWER).....	158	0.29
	99 = LEGITIMATE SKIP	27	0.05

SEDFFTAK¹	Len : 2 1FRND/RELAT TOOK SEDATIVES FRM FRND/REL WO ASKING		
		Freq	Pct
	1 = Response entered	3	0.01
	6 = Response not entered.....	43	0.08
	81 = NEVER USED SEDATIVES Logically assigned	18	0.03
	91 = NEVER USED SEDATIVES.....	53707	97.56
	93 = DID NOT USE SEDATIVES IN THE PAST 30 DAYS.....	1086	1.97
	94 = DON'T KNOW.....	7	0.01
	98 = BLANK (NO ANSWER).....	158	0.29
	99 = LEGITIMATE SKIP	27	0.05

PRIOR SUBSTANCE USE

SEDFDLR¹ Len : 2 1FRND/RELAT BOUGHT SEDTVS FR DRUG DEALER/STRANGER

	Freq	Pct
1 = Response entered	5	0.01
6 = Response not entered.....	41	0.07
81 = NEVER USED SEDATIVES Logically assigned	18	0.03
91 = NEVER USED SEDATIVES.....	53707	97.56
93 = DID NOT USE SEDATIVES IN THE PAST 30 DAYS	1086	1.97
94 = DON'T KNOW.....	7	0.01
98 = BLANK (NO ANSWER).....	158	0.29
99 = LEGITIMATE SKIP	27	0.05

SEDFNET¹ Len : 2 1FRIEND/RELATIVE BOUGHT SEDATIVES ON THE INTERNET

	Freq	Pct
6 = Response not entered.....	46	0.08
81 = NEVER USED SEDATIVES Logically assigned	18	0.03
91 = NEVER USED SEDATIVES.....	53707	97.56
93 = DID NOT USE SEDATIVES IN THE PAST 30 DAYS	1086	1.97
94 = DON'T KNOW.....	7	0.01
98 = BLANK (NO ANSWER).....	158	0.29
99 = LEGITIMATE SKIP	27	0.05

SEDFFOTH¹ Len : 2 1FRIEND/RELATIVE GOT SEDATIVES SOME OTHER WAY

	Freq	Pct
1 = Response entered	3	0.01
6 = Response not entered.....	43	0.08
81 = NEVER USED SEDATIVES Logically assigned	18	0.03
91 = NEVER USED SEDATIVES.....	53707	97.56
93 = DID NOT USE SEDATIVES IN THE PAST 30 DAYS	1086	1.97
94 = DON'T KNOW.....	7	0.01
98 = BLANK (NO ANSWER).....	158	0.29
99 = LEGITIMATE SKIP	27	0.05

SEDFFOSP¹ Len : 2 1OTHER WAY FRND/RELAT GOT SEDATIVES

	Freq	Pct
29 = He/she got drugs/money in exchange for sex	1	0.00
71 = Bought/obtained it outside of the US	1	0.00
81 = NEVER USED SEDATIVES Logically assigned	18	0.03
85 = BAD DATA Logically assigned.....	1	0.00
91 = NEVER USED SEDATIVES.....	53707	97.56
93 = DID NOT USE SEDATIVES IN THE PAST 30 DAYS	1086	1.97
98 = BLANK (NO ANSWER).....	165	0.30
99 = LEGITIMATE SKIP	70	0.13

Earlier, the computer recorded that, during the past 12 months, you used prescription sedatives that were not prescribed for you or that you took only for the experience or feeling they caused.

Now think about the last time you used a prescription sedative that was not prescribed for you or that you took only for the experience or feeling it caused. How did you get this prescription sedative?

SEDGTLA2¹ Len : 2 1HOW GOT PRSCRIP SEDATIVE PAST 12 MOS/LAST TIME

	Freq	Pct
1 = I got a prescription from just one doctor	22	0.04
2 = I got prescriptions from more than one doctor	3	0.01
4 = I stole it from dr's office/clinic/hosp/pharmacy	3	0.01
5 = I got it from a friend or relative for free	93	0.17
6 = I bought it from a friend or relative.....	18	0.03
7 = I took it from friend/relative without asking.....	8	0.01
8 = I bought it from a drug dealer or other stranger	7	0.01
10 = I got it in some other way	13	0.02
15 = I got it from friend/relative for free LOG ASSN.....	2	0.00
81 = NEVER USED SEDATIVES Logically assigned	18	0.03
91 = NEVER USED SEDATIVES.....	53707	97.56
93 = DID NOT USE SEDATIVES IN THE PAST 12 MOS	921	1.67
94 = DON'T KNOW.....	7	0.01
97 = REFUSED	14	0.03
98 = BLANK (NO ANSWER).....	147	0.27
99 = LEGITIMATE SKIP	66	0.12

PRIOR SUBSTANCE USE

SEDGTOS2¹

Len : 2 1OTHER WAY RESP GOT SEDATIVE USED THE LAST TIME

	Freq	Pct
5 = Got it from a friend or relative for free.....	2	0.00
10 = Got it in some other way	3	0.01
11 = From friend, relative, home; otherwise unspcfd.....	4	0.01
74 = Name of drug reported, OTC unspecified.....	1	0.00
81 = NEVER USED SEDATIVES Logically assigned.....	18	0.03
85 = BAD DATA Logically assigned.....	2	0.00
91 = NEVER USED SEDATIVES.....	53707	97.56
93 = DID NOT USE SEDATIVES IN THE PAST 12 MOS	921	1.67
94 = DON'T KNOW.....	1	0.00
97 = REFUSED	15	0.03
98 = BLANK (NO ANSWER).....	154	0.28
99 = LEGITIMATE SKIP	221	0.40

You reported that you got the prescription sedative you last used from a friend or relative for free. How did your friend or relative get the last prescription sedative that you used?

SEDFFLAS¹

Len : 2 1HOW FRND/RELAT GOT SEDATIVES THE LAST TIME

	Freq	Pct
1 = He got a prescription from just one doctor.....	61	0.11
2 = He got prescriptions from more than one doctor.....	3	0.01
5 = He got it from a friend or relative for free.....	13	0.02
6 = He bought it from a friend or relative	3	0.01
7 = He took it from friend/relative without asking.....	1	0.00
9 = He bought it on the Internet.....	1	0.00
10 = He got it in some other way.....	1	0.00
81 = NEVER USED SEDATIVES Logically assigned.....	18	0.03
91 = NEVER USED SEDATIVES.....	53707	97.56
93 = DID NOT USE SEDATIVES IN THE PAST 12 MOS	921	1.67
94 = DON'T KNOW.....	10	0.02
98 = BLANK (NO ANSWER).....	170	0.31
99 = LEGITIMATE SKIP	140	0.25

SEDFFLSP¹

Len : 2 1OTHER WAY FRND/RELAT GOT SEDATIVE

	Freq	Pct
81 = NEVER USED SEDATIVES Logically assigned.....	18	0.03
91 = NEVER USED SEDATIVES.....	53707	97.56
93 = DID NOT USE SEDATIVES IN THE PAST 12 MOS	921	1.67
94 = DON'T KNOW.....	1	0.00
98 = BLANK (NO ANSWER).....	180	0.33
99 = LEGITIMATE SKIP	222	0.40

NOTE: Respondents were assigned legitimate skip codes of 99 or 89 in CIGYRBFR if they reported in the core TOBACCO module that they last smoked a cigarette more than 3 years ago. Logically, these respondents would not have smoked a cigarette in the past 12 to 24 months. In addition, CIGYRBFR was not edited with respect to CIGAGLST or CIGDLLST. Therefore, inconsistencies could exist between CIGYRBFR and these other variables.

Earlier questions were about the past 12 months. This question is about the year before that, that is, from [DATEFILL - 12 MONTHS] to [DATEFILL]. During that year, beginning [DATEFILL - 12 MONTHS] and ending [DATEFILL], did you smoke part or all of a cigarette, even once?

CIGYRBFR¹

Len : 2 1SMOKE ALL OR PART OF CIGARETTE IN YR BEFORE LAST

	Freq	Pct
1 = Yes.....	15641	28.41
2 = No.....	4402	8.00
91 = NEVER USED CIGARETTES.....	24819	45.09
94 = DON'T KNOW.....	169	0.31
97 = REFUSED	78	0.14
98 = BLANK (NO ANSWER).....	181	0.33
99 = LEGITIMATE SKIP	9759	17.73

PRIOR SUBSTANCE USE

NOTE: The variables ALCYRBFR and ALCAGLST were not edited with respect to one another. Therefore, inconsistencies could exist between these two variables.

Earlier questions were about the past 12 months. This question is about the year before that, that is, from [DATEFILL - 12 MONTHS] to [DATEFILL].] During that year, beginning [DATEFILL - 12 MONTHS] and ending [DATEFILL], did you have a drink of any type of alcoholic beverage, even once?

ALCYRBFR¹ Len : 2 1HAVE ALCOHOLIC BEVERAGE IN YEAR BEFORE LAST

	Freq	Pct
1 = Yes	30202	54.86
2 = No.....	9400	17.08
85 = BAD DATA Logically assigned	2	0.00
91 = NEVER USED ALCOHOL.....	15084	27.40
94 = DON'T KNOW.....	249	0.45
97 = REFUSED	89	0.16
98 = BLANK (NO ANSWER).....	23	0.04

NOTE: The variables COCYRBFR and COCAGLST were not edited with respect to one another. Therefore, inconsistencies could exist between these two variables.

Earlier questions were about the past 12 months. This question is about the year before that, that is, from [DATEFILL - 12 MONTHS] to [DATEFILL].] During that year, beginning [DATEFILL - 12 MONTHS] and ending [DATEFILL], did you use any form of cocaine, even once?

COCYRBFR¹ Len : 2 1HAVE ANY FORM OF COCAINE IN YEAR BEFORE LAST

	Freq	Pct
1 = Yes	1822	3.31
2 = No.....	4750	8.63
85 = BAD DATA Logically assigned	1	0.00
91 = NEVER USED COCAINE	48387	87.90
94 = DON'T KNOW.....	42	0.08
97 = REFUSED	33	0.06
98 = BLANK (NO ANSWER).....	14	0.03

RECODED PRIOR SUBSTANCE USE

RECODED PRIOR SUBSTANCE USE

NOTE: The variables in this section are recoded variables that were created from one or more of the variables from the following two sections: Recoded Drug Use and Prior Substance Use.

MJPRIOR	Len : 1 MARIJUANA USE 12 TO 23 MONTHS PRIOR TO INTERVIEW		
	0 = No (Otherwise).....	Freq	Pct
	1 = Used MRJ 12-23 months ago (MRJYRBFR=1).....	46585	84.62
		8464	15.38
MJPRIYR	Len : 1 MRJ USE 12-23 MONTHS PRIOR & PST YR MRJ USE		
	0 = No (Otherwise).....	Freq	Pct
	1 = Used in Prior Yr & Past Yr (MRJYR=1 & MJPRIOR=1).....	48712	88.49
		6337	11.51
MJPRNOYR	Len : 1 MRJ USE 12-23 MONTHS PRIOR & NO PST YR MRJ USE		
	0 = No (Otherwise).....	Freq	Pct
	1 = Used in Pr Yr NOT Pst Yr (MRJYR=0 and MJPRIOR=1).....	52922	96.14
		2127	3.86

RECODED PRIOR SUBSTANCE USE

The following variables: ANLLTSC, TRNLTS2, STMLTS2, SEDLTS2, and MTHLTSC4, were created to capture the sources for most recent nonmedical use of prescription pain relievers, prescription tranquilizers, prescription stimulants, prescription sedatives, and methamphetamine within the past year.

For each variable, excluding MTHLTSC4, there are 11 mutually exclusive levels; 10 levels for specific sources and one level for those respondents who did not indicate using the drug in the past year (or lifetime). Since methamphetamine is not available by prescription, there are 7 mutually exclusive levels; 6 sources and one level for non past year users. The levels for the specific sources take into account responses from past month users who indicated a single source during the past 30 days, past month users who indicated their most recent source after indicating multiple sources during the past 30 days, and past year users who indicated their most recent source of drug use.

Note that questions related to source of stimulant use pertain only to prescription stimulants and are not asked of respondents who were users of only methamphetamine, thus those respondents who indicated non-prescription stimulant use only (STMGTLA2=99) were classified as having "No Past Year Use" (STMLTS2=11).

A respondent was classified in one of the following 12 categories for the source of most recent prescription drug use in the past year for the variables, ANLLTSC, TRNLTS2, STMLTS2, and SEDLTS2:

- (1) Got From One Doctor ((XXXGTLAS or XXXGTLA2)=1,11 or only XXXRX1DR=1,3,5)
- (2) Got From More Than One Doctor ((XXXGTLAS or XXXGTLA2)=2,12 or only XXXRXDRS=1,3,5)
- (3) Wrote Fake Prescription ((XXXGTLAS or XXXGTLA2)=3,13 or only XXXRXFAK=1,3,5)
- (4) Stole from Dr Office, Clinic, Hospital, or Pharmacy ((XXXGTLAS or XXXGTLA2)=4,14 or only XXXSTOLE=1,3,5)
- (5) Got From Friend or Relative for Free ((XXXGTLAS or XXXGTLA2)=5,15 or only XXXFRFRE=1,3,5)
- (6) Bought from Friend or Relative ((XXXGTLAS or XXXGTLA2)=6,16 or only XXXFRBUY=1,3,5)
- (7) Took from Friend or Relative without Asking ((XXXGTLAS or XXXGTLA2)=7,17 or only XXXFRTKE=1,3,5)
- (8) Bought from Drug Dealer or Other Stranger ((XXXGTLAS or XXXGTLA2)=8,18 or only XXXDEALR=1,3,5)
- (9) Bought on the Internet ((XXXGTLAS or XXXGTLA2)=9,19 or only XXXINET=1,3,5)
- (10) Got Some Other Way ((XXXGTLAS or XXXGTLA2)=10 and XXXGTOS2=10-29,71) or (only XXXOTHWY=1,3,5 and XXXOTHS2=10-29,71))
- (11) No Lifetime or Past Year Use ((XXXGTLAS or XXXGTLA2)=81,91,93,(99 for STM only))

SAS Missing = Unknown/Invalid Source ((XXXGTLAS or XXXGTLA2)=85,94,97,98 or [(XXXGTLAS or XXXGTLA2)=10 and XXXOTHS2=70,72,85,94,97,98] or [XXXOTHWY=1 and XXXOTHS2=70,72,85,94,97,98]))

ANLLTSC

Len : 2 SOURCE OF PAIN RELIEVERS FOR LAST NONMED USE

	Freq	Pct
. = Unknown/Invalid Source	745	1.35
1 = Got From One Doctor	605	1.10
2 = Got From More Than One Doctor	68	0.12
3 = Wrote Fake Prescription	11	0.02
4 = Stole from Dr Office, Clinic, Hospital, or Pharmacy	17	0.03
5 = Got From Friend or Relative for Free	2089	3.79
6 = Bought from Friend or Relative	412	0.75
7 = Took from Friend or Relative without Asking	256	0.47
8 = Bought from Drug Dealer or Other Stranger	213	0.39
9 = Bought on the Internet	9	0.02
10 = Got Some Other Way	165	0.30
11 = No Lifetime or Past Year Use	50459	91.66

RECODED PRIOR SUBSTANCE USE

TRNLTS2

Len : 2 SOURCE OF TRANQUILIZERS FOR LAST NONMED USE

	Freq	Pct
. = Unknown/Invalid Source	305	0.55
1 = Got From One Doctor	112	0.20
2 = Got From More Than One Doctor	10	0.02
3 = Wrote Fake Prescription	4	0.01
4 = Stole from Dr Office, Clinic, Hospital, or Pharmacy	7	0.01
5 = Got From Friend or Relative for Free	790	1.44
6 = Bought from Friend or Relative	213	0.39
7 = Took from Friend or Relative without Asking	99	0.18
8 = Bought from Drug Dealer or Other Stranger	133	0.24
9 = Bought on the Internet	8	0.01
10 = Got Some Other Way	56	0.10
11 = No Lifetime or Past Year Use	53312	96.84

STMLTS2

Len : 2 SOURCE OF RX STIMULANTS FOR LAST NONMED USE

	Freq	Pct
. = Unknown/Invalid Source	268	0.49
1 = Got From One Doctor	67	0.12
2 = Got From More Than One Doctor	6	0.01
3 = Wrote Fake Prescription	3	0.01
4 = Stole from Dr Office, Clinic, Hospital, or Pharmacy	10	0.02
5 = Got From Friend or Relative for Free	383	0.70
6 = Bought from Friend or Relative	161	0.29
7 = Took from Friend or Relative without Asking	57	0.10
8 = Bought from Drug Dealer or Other Stranger	66	0.12
9 = Bought on the Internet	16	0.03
10 = Got Some Other Way	22	0.04
11 = No Lifetime or Past Year Rx Use	53990	98.08

SEDLTS2

Len : 2 SOURCE OF SEDATIVES FOR LAST NONMED USE

	Freq	Pct
. = Unknown/Invalid Source	174	0.32
1 = From One Doctor	30	0.05
2 = From More Than One Doctor	4	0.01
4 = Stole from Dr Office, Clinic, Hospital, or Pharmacy	4	0.01
5 = From Friend or Relative for Free	134	0.24
6 = Bought from Friend or Relative	20	0.04
7 = Took from Friend or Relative without Asking	12	0.02
8 = Bought from Drug Dealer or Other Stranger	11	0.02
10 = Some Other Way	14	0.03
11 = No Lifetime or Past Year Use	54646	99.27

RECODED PRIOR SUBSTANCE USE

The variable for the source of most recent methamphetamine use in the past year, MTHLTSC4, was defined by including respondents routed from the core Stimulants module as well as respondents routed from the noncore Special Drugs module who reported they did not think of methamphetamine as a prescription drug when asked about use in the core Stimulants module.

As indicated below, the imputed recency variable, CPNMTHYR, was used in conjunction with the edited source variables to determine a respondent's source for most recently used methamphetamine based on past year use as defined from both the core Stimulants module and legitimate responses from the noncore Special Drugs module, as previously stated. The categories were defined as follows:

- (5) From Friend or Relative for Free (Valid Past Year Use [CPNMTHYR=1] and MTHGTLAS=5,15 or only MTHFRFRE=1,3,5)
- (6) Bought from Friend or Relative (Valid Past Year Use [CPNMTHYR=1] and MTHGTLAS=6,16 or only MTHFRBUY=1,3,5)
- (7) Took from Friend or Relative without Asking (Valid Past Year Use [CPNMTHYR=1] and MTHGTLAS=7,17 or only MTHFRTRKE=1,3,5)
- (8) Bought from Drug Dealer or Other Stranger (Valid Past Year Use [CPNMTHYR=1] and MTHGTLAS=8,18 or only MTHDEALR=1,3,5)
- (9) Bought on the Internet (Valid Past Year Use [CPNMTHYR=1] and MTHGTLAS=9,19 or only MTHINET=1,3,5)
- (10) Some Other Way (Valid Past Year Use [CPNMTHYR=1] and [MTHGTLAS=10 and MTHGTOS2=10 or only MTHOTHWY=1,3,5 and MTHOTHS2=10])
- (11) No Lifetime or Past Year Use (CPNMTHYR=0)

(SAS Missing) Unknown/Invalid Source (Valid Past Year Use [CPNMTHYR=1] and ([MTHGTLAS=93,94,97,98] or [MTHGTLAS=10 and MTHGTOS2=85,94,97,98] or [only MTHOTHWY=1 and MTHOTHS2=85,94,97,98,99]))

Please see Appendix B.4.6 of the Results from the 2007 NSDUH: National Findings for more information.

MTHLTSC4	Len : 2 SOURCE OF METHAMPHETAMINE FOR LAST NONMED USE		
	. = Unknown/Invalid Source	Freq	Pct
	5 = Got From Friend or Relative for Free	54	0.10
	6 = Bought from Friend or Relative	188	0.34
	7 = Took from Friend or Relative without Asking.....	101	0.18
	8 = Bought from Drug Dealer or Other Stranger.....	12	0.02
	10 = Got Some Other Way.....	58	0.11
	11 = No Lifetime or Past Year Use.....	12	0.02
		54624	99.23

NOTE: The following 46 variables were created to capture all a respondent's reported sources of past month prescription drug and methamphetamine (MTH) use. The prescription drugs include pain relievers (ANL), tranquilizers (TRN), stimulants (STM), and sedatives (SED).

NOTE: For the following 40 variables, to produce estimates among adults with past month prescription drug use, the analysis will need to be restricted by the specific past month prescription drug use variable (XXXMON=1).

ANLRX1D2	Len : 1 GOT ONE+ RX FOR ANL FROM JUST ONE DOCTOR - PST MON		
	. = Unknown Source (ANLRX1DR=85,94,97,98).....	Freq	Pct
	1 = Yes (ANLRX1DR=1,5)	610	1.11
	2 = No (ANLRX1DR=6).....	336	0.61
	3 = Never Used/No Past Month Use (ANLRX1DR=81,91,93)	1152	2.09
		52951	96.19

ANLRXDS2	Len : 1 GOT RX FOR ANL FROM 2 OR MORE DOCTORS - PST MON		
	. = Unknown Source (ANLRXDRS=85,94,97,98)	Freq	Pct
	1 = Yes (ANLRXDRS=1,5).....	610	1.11
	2 = No (ANLRXDRS=6)	77	0.14
	3 = Never Used/No Past Month Use (ANLRXDRS=81,91,93)	1411	2.56
		52951	96.19

RECODED PRIOR SUBSTANCE USE

ANLRXFK2	Len : 1	WROTE FAKE PRESCRIPTION FOR ANL - PST MON		
	.	= Unknown Source (ANLRXFAK=85,94,97,98).....	Freq	Pct
	1	= Yes (ANLRXFAK=1).....	610	1.11
	2	= No (ANLRXFAK=6).....	14	0.03
	3	= Never Used/No Past Month Use (ANLRXFAK=81,91,93).....	1474	2.68
			52951	96.19

ANLSTOL2	Len : 1	STOLE ANL FROM DR'S OFF/CLIN/HOSP/PHARM - PST MON		
	.	= Unknown Source (ANLSTOLE=85,94,97,98).....	Freq	Pct
	1	= Yes (ANLSTOLE=1).....	610	1.11
	2	= No (ANLSTOLE=6).....	20	0.04
	3	= Never Used/No Past Month Use (ANLSTOLE=81,91,93).....	1468	2.67
			52951	96.19

ANLFRFE2	Len : 1	GOT ANL FROM A FRIEND/RELATIVE FOR FREE - PST MON		
	.	= Unknown Source (ANLFRFRE=85,94,97,98).....	Freq	Pct
	1	= Yes (ANLFRFRE=1,3,5).....	605	1.10
	2	= No (ANLFRFRE=6).....	904	1.64
	3	= Never Used/No Past Month Use (ANLFRFRE=81,91,93).....	589	1.07
			52951	96.19

ANLFRBY2	Len : 1	BOUGHT ANL FROM A FRIEND OR RELATIVE - PST MON		
	.	= Unknown Source (ANLFRBUY=85,94,97,98).....	Freq	Pct
	1	= Yes (ANLFRBUY=1,3,5).....	610	1.11
	2	= No (ANLFRBUY=6).....	398	0.72
	3	= Never Used/No Past Month Use (ANLFRBUY=81,91,93).....	1090	1.98
			52951	96.19

ANLFRTK2	Len : 1	TOOK ANL FROM FRND/RELATIVE WITHOUT ASK - PST MON		
	.	= Unknown Source (ANLFRTKE=85,94,97,98).....	Freq	Pct
	1	= Yes (ANLFRTKE=1,3,5).....	610	1.11
	2	= No (ANLFRTKE=6).....	205	0.37
	3	= Never Used/No Past Month Use (ANLFRTKE=81,91,93).....	1283	2.33
			52951	96.19

ANLDEAL2	Len : 1	BOUGHT ANL FROM DRUG DEALR/OTH STRANGER - PST MON		
	.	= Unknown Source (ANLDEALR=85,94,97,98).....	Freq	Pct
	1	= Yes (ANLDEALR=1,3,5).....	609	1.11
	2	= No (ANLDEALR=6).....	227	0.41
	3	= Never Used/No Past Month Use (ANLDEALR=81,91,93).....	1262	2.29
			52951	96.19

ANLINET2	Len : 1	BOUGHT ANL ON THE INTERNET - PST MON		
	.	= Unknown Source (ANLINET=85,94,97,98).....	Freq	Pct
	1	= Yes (ANLINET=1).....	610	1.11
	2	= No (ANLINET=6).....	11	0.02
	3	= Never Used/No Past Month Use (ANLINET=81,91,93).....	1477	2.68
			52951	96.19

The following variable, ANLOTHW2, was recoded to SAS missing if either of these situations occurred: (1) a respondent indicated that during the past 30 days they got prescription pain relievers in "some other way" (ANLOTHWY=1,5) and their write-in response was classified as an invalid or unknown source (ANLOTHS2=70,72,74,85,94,97) or (2) a response to getting the prescription pain relievers "some other way" was unknown (ANLOTHWY=85,94,97,98).

ANLOTHW2	Len : 1	GOT ANL IN SOME OTHER WAY - PST MON		
	.	= Unknown/Invalid Source (See comment above).....	Freq	Pct
	1	= Yes (ANLOTHWY=1,5 and ANLOTHS2=10-24,71).....	657	1.19
	2	= No (ANLOTHWY=6 or [ANLOTHWY=1 and ANLOTHS2=5-8]).....	100	0.18
	3	= Never Used/No Past Month Use (ANLOTHWY=81,91,93).....	1341	2.44
			52951	96.19

RECODED PRIOR SUBSTANCE USE

TRNRX1D2	Len : 1 GOT ONE+ RX FOR TRN FROM JUST ONE DOCTOR - PST MON		
	. = Unknown Source (TRNRX1DR=94,97,98)	Freq	Pct
	1 = Yes (TRNRX1DR=1,5).....	244	0.44
	2 = No (TRNRX1DR=6)	55	0.10
	3 = Never Used/No Past Month Use (TRNRX1DR=81,91,93)	420	0.76
		54330	98.69
TRNRXDS2	Len : 1 GOT RX FOR TRN FROM 2 OR MORE DOCTORS - PST MON		
	. = Unknown Source (TRNRXDRS=94,97,98)	Freq	Pct
	1 = Yes (TRNRXDRS=1)	245	0.45
	2 = No (TRNRXDRS=6).....	4	0.01
	3 = Never Used/No Past Month Use (TRNRXDRS=81,91,93).....	470	0.85
		54330	98.69
TRNRXFK2	Len : 1 WROTE FAKE PRESCRIPTION FOR TRN - PST MON		
	. = Unknown Source (TRNRXFAK=94,97,98)	Freq	Pct
	1 = Yes (TRNRXFAK=1).....	245	0.45
	2 = No (TRNRXFAK=6)	2	0.00
	3 = Never Used/No Past Month Use (TRNRXFAK=81,91,93)	472	0.86
		54330	98.69
TRNSTOL2	Len : 1 STOLE TRN FROM DR'S OFF/CLIN/HOSP/PHARM - PST MON		
	. = Unknown Source (TRNSTOLE=94,97,98).....	Freq	Pct
	1 = Yes (TRNSTOLE=1).....	245	0.45
	2 = No (TRNSTOLE=6).....	4	0.01
	3 = Never Used/No Past Month Use (TRNSTOLE=81,91,93)	470	0.85
		54330	98.69
TRNFRFE2	Len : 1 GOT TRN FROM A FRIEND/RELATIVE FOR FREE - PST MON		
	. = Unknown Source (TRNFRFRE=94,97,98)	Freq	Pct
	1 = Yes (TRNFRFRE=1,3).....	245	0.45
	2 = No (TRNFRFRE=6)	268	0.49
	3 = Never Used/No Past Month Use (TRNFRFRE=81,91,93)	206	0.37
		54330	98.69
TRNFRBY2	Len : 1 BOUGHT TRN FROM A FRIEND OR RELATIVE - PST MON		
	. = Unknown Source (TRNFRBUY=94,97,98)	Freq	Pct
	1 = Yes (TRNFRBUY=1,5).....	245	0.45
	2 = No (TRNFRBUY=6)	92	0.17
	3 = Never Used/No Past Month Use (TRNFRBUY=81,91,93)	382	0.69
		54330	98.69
TRNFRTK2	Len : 1 TOOK TRN FROM FRND/RELATIVE WITHOUT ASK - PST MON		
	. = Unknown Source (TRNFRTKE=94,97,98).....	Freq	Pct
	1 = Yes (TRNFRTKE=1)	245	0.45
	2 = No (TRNFRTKE=6).....	42	0.08
	3 = Never Used/No Past Month Use (TRNFRTKE=81,91,93)	432	0.78
		54330	98.69
TRNDEAL2	Len : 1 BOUGHT TRN FROM DRUG DEALR/OTH STRANGER - PST MON		
	. = Unknown Source (TRNDEALR=94,97,98)	Freq	Pct
	1 = Yes (TRNDEALR=1,5).....	245	0.45
	2 = No (TRNDEALR=6)	65	0.12
	3 = Never Used/No Past Month Use (TRNDEALR=81,91,93)	409	0.74
		54330	98.69
TRNINET2	Len : 1 BOUGHT TRANQUILIZERS ON THE INTERNET - PST MON		
	. = Unknown Source (TRNINET=94,97,98)	Freq	Pct
	1 = Yes (TRNINET=1).....	245	0.45
	2 = No (TRNINET=6)	6	0.01
	3 = Never Used/No Past Month Use (TRNINET=81,91,93).....	468	0.85
		54330	98.69

RECODED PRIOR SUBSTANCE USE

The following variable, TRNOTHW2, was recoded to SAS missing if either of these situations occurred: (1) a respondent indicated that during the past 30 days they got prescription tranquilizers in "some other way" (TRNOTHWY=1) and their write-in response was classified as an invalid or unknown source (TRNOTHS2=85,94,97) or (2) a response to getting the prescription tranquilizers "some other way" was unknown (TRNOTHWY=94,97,98)

TRNOTHW2	Len : 1 GOT TRN IN SOME OTHER WAY - PST MON		
	. = Unknown Source (See comment above).....	Freq	Pct
	1 = Yes (TRNOTHWY=1 and TRNOTHS2=10,11,13,71).....	254	0.46
	2 = No (TRNOTHWY=6 or [TRNOTHWY=1 and TRNOTHS2=5]).....	19	0.03
	3 = Never Used/No Past Month Use (TRNOTHWY=81,91,93).....	446	0.81
		54330	98.69
STMRX1D2	Len : 1 GOT ONE+ RX FOR STM FROM JUST ONE DOCTOR - PST MON		
	. = Unknown Source (STMRX1DR=94,97,98).....	Freq	Pct
	1 = Yes (STMRX1DR=1,5).....	229	0.42
	2 = No (STMRX1DR=6).....	39	0.07
	3 = Never/No Pst Mon/Only MTH (STMRX1DR=81,91,93,99).....	228	0.41
		54553	99.10
STMRXDS2	Len : 1 GOT RX FOR STM FROM 2 OR MORE DOCTORS - PST MON		
	. = Unknown Source (STMRXDRS=94,97,98).....	Freq	Pct
	1 = Yes (STMRXDRS=1).....	230	0.42
	2 = No (STMRXDRS=6).....	7	0.01
	3 = Never/No Pst Mon/Only MTH (STMRXDRS=81,91,93,99).....	259	0.47
		54553	99.10
STMRXFK2	Len : 1 WROTE FAKE PRESCRIPTION FOR STM - PST MON		
	. = Unknown Source (STMRXFAK=94,97,98).....	Freq	Pct
	1 = Yes (STMRXFAK=1).....	230	0.42
	2 = No (STMRXFAK=6).....	1	0.00
	3 = Never/No Pst Mon/Only MTH (STMRXFAK=81,91,93,99).....	265	0.48
		54553	99.10
STMSTOL2	Len : 1 STOLE STM FROM DR'S OFF/CLIN/HOSP/PHARM - PST MON		
	. = Unknown Source (STMSTOLE=94,97,98).....	Freq	Pct
	1 = Yes (STMSTOLE=1).....	230	0.42
	2 = No (STMSTOLE=6).....	3	0.01
	3 = Never/No Pst Mon/Only MTH (STMSTOLE=81,91,93,99).....	263	0.48
		54553	99.10
STMFRFE2	Len : 1 GOT STM FROM A FRIEND/RELATIVE FOR FREE - PST MON		
	. = Unknown Source (STMFRFRE=94,97,98).....	Freq	Pct
	1 = Yes (STMFRFRE=1,3,5).....	229	0.42
	2 = No (STMFRFRE=6).....	134	0.24
	3 = Never/No Pst Mon/Only MTH (STMFRFRE=81,91,93,99).....	133	0.24
		54553	99.10
STMFRBY2	Len : 1 BOUGHT STM FROM A FRIEND OR RELATIVE - PST MON		
	. = Unknown Source (STMFRBUY=94,97,98).....	Freq	Pct
	1 = Yes (STMFRBUY=1,5).....	229	0.42
	2 = No (STMFRBUY=6).....	72	0.13
	3 = Never/No Pst Mon/Only MTH (STMFRBUY=81,91,93,99).....	195	0.35
		54553	99.10
STMFRTK2	Len : 1 TOOK STM FROM FRND/RELATIVE WITHOUT ASK - PST MON		
	. = Unknown Source (STMFRTK=94,97,98).....	Freq	Pct
	1 = Yes (STMFRTK=1,5).....	229	0.42
	2 = No (STMFRTK=6).....	23	0.04
	3 = Never/No Pst Mon/Only MTH (STMFRTK=81,91,93,99).....	244	0.44
		54553	99.10

RECODED PRIOR SUBSTANCE USE

STMDEAL2	Len : 1 BOUGHT STM FROM DRUG DEALR/OTH STRANGER - PST MON		
	. = Unknown Source (STMDEALR=94,97,98)	Freq	Pct
	1 = Yes (STMDEALR=1)	230	0.42
	2 = No (STMDEALR=6)	29	0.05
	3 = Never/No Pst Mon/Only MTH (STMDEALR=81,91,93,99)	237	0.43
		54553	99.10

STMINET2	Len : 1 BOUGHT STIMULANTS ON THE INTERNET - PST MON		
	. = Unknown Source (STMINET=94,97,98)	Freq	Pct
	1 = Yes (STMINET=1)	230	0.42
	2 = No (STMINET=6)	7	0.01
	3 = Never/No Pst Mon/Only MTH (STMINET=81,91,93,99)	259	0.47
		54553	99.10

The following variable, STMOTHW2, was recoded to SAS missing if either of these situations occurred: (1) a respondent indicated that during the past 30 days they got prescription stimulants in "some other way" (STMOTHWY=1) and their write-in response was classified as an invalid or unknown source (STMOTHS2=72,97) or (2) a response to getting the prescription stimulants "some other way" was unknown (STMOTHWY=94,97,98).

STMOTHW2	Len : 1 GOT STM IN SOME OTHER WAY - PST MON		
	. = Unknown/Invalid Source (See comment above)	Freq	Pct
	1 = Yes (STMOTHWY=1,5 and STMOTHS2=10,11,71)	232	0.42
	2 = No (STMOTHWY=6 or [STMOTHWY=1 and STMOTHS2=5])	9	0.02
	3 = Never/No Pst Mon/Only MTH (STMOTHWY=81,91,93,99)	255	0.46
		54553	99.10

SEDRX1D2	Len : 1 GOT ONE+ RX FOR SED FROM JUST ONE DOCTOR - PST MON		
	. = Unknown Source (SEDRX1DR=94,97,98)	Freq	Pct
	1 = Yes (SEDRX1DR=1,3,5)	158	0.29
	2 = No (SEDRX1DR=6)	12	0.02
	3 = Never Used/No Past Month Use (SEDRX1DR=81,91,93)	68	0.12
		54811	99.57

SEDRXDS2	Len : 1 GOT RX FOR SED FROM 2 OR MORE DOCTORS - PST MON		
	. = Unknown Source (SEDRXDRS=94,97,98)	Freq	Pct
	1 = Yes (SEDRXDRS=1)	158	0.29
	2 = No (SEDRXDRS=6)	2	0.00
	3 = Never Used/No Past Month Use (SEDRXDRS=81,91,93)	78	0.14
		54811	99.57

SEDRXFK2	Len : 1 WROTE FAKE PRESCRIPTION FOR SED - PST MON		
	. = Unknown Source (SEDRXFAK=94,97,98)	Freq	Pct
	1 = Yes (SEDRXFAK=1)	158	0.29
	2 = No (SEDRXFAK=6)	1	0.00
	3 = Never Used/No Past Month Use (SEDRXFAK=81,91,93)	79	0.14
		54811	99.57

SEDSTOL2	Len : 1 STOLE SED FROM DR'S OFF/CLIN/HOSP/PHARM - PST MON		
	. = Unknown Source (SEDSTOLE=94,97,98)	Freq	Pct
	1 = Yes (SEDSTOLE=1)	158	0.29
	2 = No (SEDSTOLE=6)	1	0.00
	3 = Never Used/No Past Month Use (SEDSTOLE=81,91,93)	79	0.14
		54811	99.57

SEDFRFRE2	Len : 1 GOT SED FROM A FRIEND/RELATIVE FOR FREE - PST MON		
	. = Unknown Source (SEDFRFRE=94,97,98)	Freq	Pct
	1 = Yes (SEDFRFRE=1)	158	0.29
	2 = No (SEDFRFRE=6)	53	0.10
	3 = Never Used/No Past Month Use (SEDFRFRE=81,91,93)	27	0.05
		54811	99.57

RECODED PRIOR SUBSTANCE USE

SEDFRBY2	Len : 1 BOUGHT SED FROM A FRIEND OR RELATIVE - PST MON		
	.	Freq	Pct
	. = Unknown Source (SEDFRBUY=94,97,98)	158	0.29
	1 = Yes (SEDFRBUY=1).....	10	0.02
	2 = No (SEDFRBUY=6).....	70	0.13
	3 = Never Used/No Past Month Use (SEDFRBUY=81,91,93)	54811	99.57

SEDFRTK2	Len : 1 TOOK SED FROM FRND/RELATIVE WITHOUT ASK - PST MON		
	.	Freq	Pct
	. = Unknown Source (SEDFRTKE=94,97,98).....	158	0.29
	1 = Yes (SEDFRTKE=1,5).....	12	0.02
	2 = No (SEDFRTKE=6).....	68	0.12
	3 = Never Used/No Past Month Use (SEDFRTKE=81,91,93)	54811	99.57

SEDDEAL2	Len : 1 BOUGHT SED FROM DRUG DEALR/OTH STRANGER - PST MON		
	.	Freq	Pct
	. = Unknown Source (SEDDEALR=94,97,98)	158	0.29
	1 = Yes (SEDDEALR=1).....	9	0.02
	2 = No (SEDDEALR=6)	71	0.13
	3 = Never Used/No Past Month Use (SEDDEALR=81,91,93)	54811	99.57

SEDINET2	Len : 1 BOUGHT SEDATIVES ON THE INTERNET - PST MON		
	.	Freq	Pct
	. = Unknown Source (SEDINET=94,97,98)	158	0.29
	1 = Yes (SEDINET=1).....	1	0.00
	2 = No (SEDINET=6)	79	0.14
	3 = Never Used/No Past Month Use (SEDINET=81,91,93).....	54811	99.57

The following variable, SEDOTHW2, was recoded to SAS missing if either of these situations occurred: (1) a respondent indicated that during the past 30 days they got prescription sedatives in "some other way" (SEDOTHWY=1) and their write-in response was classified as an invalid or unknown source (SEDOTHS2=85,97) or (2) a response to getting the prescription sedatives "some other way" was unknown (SEDOTHWY=94,97,98).

SEDOTHW2	Len : 1 GOT SED IN SOME OTHER WAY - PST MON		
	.	Freq	Pct
	. = Unknown Source (See comment above).....	161	0.29
	1 = Yes (SEDOTHWY=1 and SEDOTHS2=10,71).....	5	0.01
	2 = No (SEDOTHWY=6 or [SEDOTHWY=1 and SEDOTHS2=1,5]).....	72	0.13
	3 = Never Used/No Past Month Use (SEDOTHWY=81,91,93).....	54811	99.57

MTHFRFE2	Len : 1 GOT MTH FROM A FRIEND/RELATIVE FOR FREE - PAST MON		
	.	Freq	Pct
	. = Unknown Source (CPNMTHMN=1 & MTHFRFRE=93,94,97,98)	19	0.03
	1 = Yes (CPNMTHMN=1 and MTHFRFRE=1)	62	0.11
	2 = No (CPNMTHMN=1 and MTHFRFRE=6).....	53	0.10
	3 = No Past Month Use (CPNMTHMN=0).....	54915	99.76

MTHFRBY2	Len : 1 BOUGHT MTH FROM A FRIEND OR RELATIVE - PST MON		
	.	Freq	Pct
	. = Unknown Source (CPNMTHMN=1 & MTHFRBUY=93,94,97,98)	19	0.03
	1 = Yes (CPNMTHMN=1 and MTHFRBUY=1,5).....	48	0.09
	2 = No (CPNMTHMN=1 and MTHFRBUY=6).....	67	0.12
	3 = No Past Month Use (CPNMTHMN=0)	54915	99.76

MTHFRTK2	Len : 1 TOOK MTH FROM A FRND/RELATIVE WITHOUT ASK - PST MO		
	.	Freq	Pct
	. = Unknown Source (CPNMTHMN=1 & MTHFRTKE=93,94,97,98).....	19	0.03
	1 = Yes (CPNMTHMN=1 and MTHFRTKE=1)	5	0.01
	2 = No (CPNMTHMN=1 and MTHFRTKE=6).....	110	0.20
	3 = No Past Month Use (CPNMTHMN=0).....	54915	99.76

RECODED PRIOR SUBSTANCE USE

MTHDEAL2	Len : 1 BOUGHT MTH FROM DRUG DEALR/OTH STRANGER - PST MON		
	.	Freq	Pct
	. = Unknown Source (CPNMTHMN=1 & MTHDEALR=93,94,97,98)	19	0.03
	1 = Yes (CPNMTHMN=1 and MTHDEALR=1)	33	0.06
	2 = No (CPNMTHMN=1 and MTHDEALR=6)	82	0.15
	3 = No Past Month Use (CPNMTHMN=0)	54915	99.76

For the following variable, MTHINET2, there were no respondents who reported that they bought methamphetamine on the internet in the past month (CPNMTHMN=1 and MTHINET=1).

MTHINET2	Len : 1 BOUGHT MTH ON THE INTERNET - PST MON		
	.	Freq	Pct
	. = Unknown Source (CPNMTHMN=1 & MTHINET=93,94,97,98)	19	0.03
	2 = No (CPNMTHMN=1 and MTHINET=6)	115	0.21
	3 = No Past Month Use (CPNMTHMN=0)	54915	99.76

The following variable, MTHOTHW2, was recoded to SAS missing if a respondent indicated past month methamphetamine use (CPNMTHMN=1) and either of these situations occurred:
 (1) the respondent indicated that during the past 30 days they got methamphetamine in "some other way" (MTHOTHWY=1) and their write-in response was classified as an invalid or unknown source (MTHOTHS2=85,97), or (2) a response to getting methamphetamine "some other way" was unknown (MTHOTHWY=93,94,97,98).

MTHOTHW2	Len : 1 GOT MTH IN SOME OTHER WAY - PST MON		
	.	Freq	Pct
	. = Unknown Source (See comment above)	22	0.04
	1 = Yes (CPNMTHMN=1 and MTHOTHWY=1 and MTHOTHS2=10)	7	0.01
	2 = No (CPNMTHMN=1 and MTHOTHWY=6)	105	0.19
	3 = No Past Month Use (CPNMTHMN=0)	54915	99.76

RECODED PRIOR SUBSTANCE USE

The following variables: ANLSRCFR, TRNSRCFR, STMSRCFR, SEDSRCFR, and MTHSRCFR were created to capture the source of friend or relative's most recent nonmedical use of prescription pain relievers, prescription tranquilizers, prescription stimulants, prescription sedatives, and methamphetamine within the past year.

During the 2013 data processing some errors were detected where not all valid levels of the other-specify variables were considered when distinguishing between an unknown/invalid source and a valid source not from a friend or relative for free. The overall impact of these inconsistencies is anticipated to be small and it is recommended that the SAS missing and level 11 not be used as two distinct levels in analyses. See the 2013 data file codebook documentation for more detailed information.

For each variable, excluding MTHSRCFR, there are 11 mutually exclusive levels; 10 levels for specific sources and one level for those respondents who did not indicate using the drug in the past year (or lifetime). Since methamphetamine is not available by prescription, there are 7 mutually exclusive levels; 6 sources and one level for non past year users. The levels for the specific sources take into account responses from past month users who indicated a single source during the past 30 days, past month users who indicated their most recent source after indicating multiple sources during the past 30 days, and past year users who indicated their most recent source of drug use.

Note that questions related to source of stimulant use pertain only to prescription stimulants and are not asked of respondents who were users of only methamphetamine, thus those respondents who indicated non-prescription stimulant use only (STMGTLA2=99) were classified as having "No Past Year Use" (STMSRCFR=11).

A respondent was classified in one of the following 12 categories for the source of most recent prescription drug use in the past year for the variables, ANLSRCFR, TRNSRCFR, STMSRCFR, and SEDSRCFR:

- (1) Got From One Doctor (((XXXGTLAS=5 or XXXGTLA2=5) and XXXFFLAS=1,11) or ((XXXGTLAS=89,99 or XXXGTLA2=99) and XXXFRFRE=1,3,5 and only XXXFF1DR=1,3,5) or ((XXXGTLAS=89,99 or XXXGTLA2=99) and XXXFRFRE=1,3,5 and XXXFFOTH=1,3,5 and XXXFFOSP=1))
- (2) Got From More Than One Doctor (((XXXGTLAS=5 or XXXGTLA2=5) and XXXFFLAS=2,12) or ((XXXGTLAS=89,99 or XXXGTLA2=99) and XXXFRFRE=1,3,5 and only XXXFFDRS=1,3,5) or ((XXXGTLAS=89,99 or XXXGTLA2=99) and XXXFRFRE=1,3,5 and XXXFFOTH=1,3,5 and XXXFFOSP=2))
- (3) Wrote Fake Prescription (((XXXGTLAS=5 or XXXGTLA2=5) and XXXFFLAS=3,13) or ((XXXGTLAS=89,99 or XXXGTLA2=99) and XXXFRFRE=1,3,5 and only XXXFFAKE=1,3,5) or ((XXXGTLAS=89,99 or XXXGTLA2=99) and XXXFRFRE=1,3,5 and XXXFFOTH=1,3,5 and XXXFFOSP=3))
- (4) Stole from Dr Office, Clinic, Hospital, or Pharmacy (((XXXGTLAS=5 or XXXGTLA2=5) and XXXFFLAS=4,14) or ((XXXGTLAS=89,99 or XXXGTLA2=99) and XXXFRFRE=1,3,5 and only XXXFFSTL=1,3,5) or ((XXXGTLAS=89,99 or XXXGTLA2=99) and XXXFRFRE=1,3,5 and XXXFFOTH=1,3,5 and XXXFFOSP=4))
- (5) Got From Friend or Relative for Free (((XXXGTLAS=5 or XXXGTLA2=5) and XXXFFLAS=5,15) or ((XXXGTLAS=89,99 or XXXGTLA2=99) and XXXFRFRE=1,3,5 and only XXXFFREE=1,3,5) or ((XXXGTLAS=89,99 or XXXGTLA2=99) and XXXFRFRE=1,3,5 and XXXFFOTH=1,3,5 and XXXFFOSP=5))
- (6) Bought from Friend or Relative (((XXXGTLAS=5 or XXXGTLA2=5) and XXXFFLAS=6,16) or ((XXXGTLAS=89,99 or XXXGTLA2=99) and XXXFRFRE=1,3,5 and only XXXFFBOT=1,3,5) or ((XXXGTLAS=89,99 or XXXGTLA2=99) and XXXFRFRE=1,3,5 and XXXFFOTH=1,3,5 and XXXFFOSP=6))
- (7) Took from Friend or Relative without Asking (((XXXGTLAS=5 or XXXGTLA2=5) and XXXFFLAS=7,17) or

RECODED PRIOR SUBSTANCE USE

- ((XXXGTLAS=89,99 or XXXGTLA2=99) and XXXFRFRE=1,3,5 and only XXXFFTAK=1,3,5) or ((XXXGTLAS=89,99 or XXXGTLA2=99) and XXXFRFRE=1,3,5 and XXXFFOTH=1,3,5 and XXXFFOSP=7))
- (8) Bought from Drug Dealer or Other Stranger
 (((XXXGTLAS=5 or XXXGTLA2=5) and XXXFFLAS=8,18) or ((XXXGTLAS=89,99 or XXXGTLA2=99) and XXXFRFRE=1,3,5 and only XXXFFDLR=1,3,5) or ((XXXGTLAS=89,99 or XXXGTLA2=99) and XXXFRFRE=5 and XXXFFOTH=1,3,5 and XXXFFOSP=8))
- (9) Bought on the Internet (((XXXGTLAS=5 or XXXGTLA2=5) and XXXFFLAS=9,19) or ((XXXGTLAS=89,99 or XXXGTLA2=99) and XXXFRFRE=1,3,5 and only XXXFFNET=1,3,5) or ((XXXGTLAS=98 or XXXGTLA2=98 and XXXFRFRE=5 and XXXFFOTH=1,3,5 and XXXFFOSP=9))
- (10) Got Some Other Way (((XXXGTLAS=5 or XXXGTLA2=5) and XXXFFLAS=10 and XXXFFLSP=valid "other" response, levels 11-34,71) or (XXXGTLAS=89,99 or XXXGTLA2=99) and XXXFRFRE=1,3,5 and XXXFFOTH=1,3,5 and XXXFFOSP=valid "other" response, levels 11-34,71))
- (11) No Past Year Use or Valid Source of Most Recent Use Not From Friend or Relative for Free ((XXXGTLAS=1-4,6-10,15,17 or XXXGTLA2=1-4,6-10,15,17) or ((XXXGTLAS=81,83,89,91,93,99 or XXXGTLA2=81,91,93,99) and XXXFRFRE=1,3,5))
- (SAS Missing) Unknown/Invalid Source ((XXXGTLAS=5 or XXXGTLA2=5) and XXXFRFRE=1,3,5 and XXXFF1DR through XXXFFOTH=94,97,98 or multiple responses) or ((XXXGTLAS=5 or XXXGTLA2=5) and XXXFFLAS=94,97,98) or ((XXXGTLAS=5 or XXXGTLA2=5) and XXXFFLAS=10 and XXXFFLSP=70,72-74,94,97,98) or (XXXGTLAS=85,94,97,98 or XXXGTLA2=85,94,97,98)))

ANLSRCFR Len : 2 SOURCE OF FRIEND OR RELATIVE'S PAIN RELIEVERS

	Freq	Pct
. = Unknown/Invalid Source	932	1.69
1 = Got From One Doctor	1337	2.43
2 = Got From More Than One Doctor	77	0.14
3 = Wrote Fake Prescription	3	0.01
4 = Stole from Dr Office, Clinic, Hospital, or Pharmacy	9	0.02
5 = Got From Friend or Relative for Free	153	0.28
6 = Bought from Friend or Relative	125	0.23
7 = Took from Friend or Relative without Asking	42	0.08
8 = Bought from Drug Dealer or Other Stranger	42	0.08
9 = Bought on the Internet	2	0.00
10 = Got Some Other Way	28	0.05
11 = No Lifetime or Past Year Use	52299	95.00

TRNSRCFR Len : 2 SOURCE OF FRIEND OR RELATIVE'S TRANQUILIZERS

	Freq	Pct
. = Unknown/Invalid Source	378	0.69
1 = Got From One Doctor	456	0.83
2 = Got From More Than One Doctor	21	0.04
3 = Wrote Fake Prescription	1	0.00
4 = Stole from Dr Office, Clinic, Hospital, or Pharmacy	3	0.01
5 = Got From Friend or Relative for Free	97	0.18
6 = Bought from Friend or Relative	59	0.11
7 = Took from Friend or Relative without Asking	15	0.03
8 = Bought from Drug Dealer or Other Stranger	29	0.05
9 = Bought on the Internet	2	0.00
10 = Got Some Other Way	10	0.02
11 = No Lifetime or Past Year Use	53978	98.05

RECODED PRIOR SUBSTANCE USE

STMSRCFR

Len : 2 SOURCE OF FRIEND OR RELATIVE'S STIMULANTS

	Freq	Pct
. = Unknown/Invalid Source	301	0.55
1 = Got From One Doctor	243	0.44
2 = Got From More Than One Doctor	13	0.02
3 = Wrote Fake Prescription	1	0.00
4 = Stole from Dr Office, Clinic, Hospital, or Pharmacy	2	0.00
5 = Got From Friend or Relative for Free	37	0.07
6 = Bought from Friend or Relative	28	0.05
7 = Took from Friend or Relative without Asking	2	0.00
8 = Bought from Drug Dealer or Other Stranger	8	0.01
9 = Bought on the Internet	2	0.00
10 = Got Some Other Way	6	0.01
11 = No Lifetime or Past Year Use	54406	98.83

For the following variable, SEDSRCFR, there were no respondents who reported writing fake prescriptions (SEDSRCFR=3), stealing sedatives from doctor office, clinic, hospital, or pharmacy (SEDSRCFR=4), or buying sedatives from drug dealer or other stranger (SEDSRCFR=8) as the source of their friend or relatives sedatives.

SEDSRCFR

Len : 2 SOURCE OF FRIEND OR RELATIVE'S SEDATIVES

	Freq	Pct
. = Unknown/Invalid Source	184	0.33
1 = Got From One Doctor	87	0.16
2 = Got From More Than One Doctor	7	0.01
5 = Got From Friend or Relative for Free	15	0.03
6 = Bought from Friend or Relative	4	0.01
7 = Took from Friend or Relative without Asking	2	0.00
9 = Bought on the Internet	1	0.00
11 = No Lifetime or Past Year Use	54749	99.46

RECODED PRIOR SUBSTANCE USE

Due to the outcome of the 2006 Methamphetamine Analysis Study, the variable for a friend or relative's source of methamphetamine for the respondent's most recent methamphetamine use in the past year when they reported they received this most recent drug from a friend or relative for free, MTHSRCFR, was defined by including respondents routed from the core Stimulants module, as well as respondents routed from the noncore Special Drugs module who reported they did not think of methamphetamine as a prescription drug when asked about use in the core Stimulants module.

As described in the comment above ANLSRCFR, during the 2013 data processing some errors were detected. It is recommended that the SAS missing and level 11 not be used as two distinct levels in analyses. See the 2013 data file codebook documentation for more detailed information.

As indicated below, the imputed recency variable, CPNMTHYR, was used in conjunction with the edited source variables to determine a respondent's source for most recently used methamphetamine based on past year use as defined from both the core Stimulants module and legitimate responses from the noncore Special Drugs module, as previously stated. Please see Appendix B.4.6 of the Results from the 2007 NSDUH: National Findings for more information.

- (5) From Friend or Relative for Free {CPNMTHYR=1 and ([MTHGTLAS=5 and MTHFFLAS=5,15] or [MTHGTLAS=89,99 and MTHFRFRE=1,3,5 and only MTHFFREE=1,3,5] or [MTHGTLAS=89,99 and MTHFRFRE=1,3,5 and MTHFFOTH=1,3,5 and MTHFFOSP=5])}
- (6) Bought from Friend or Relative {CPNMTHYR=1 and ([MTHGTLAS=5 and MTHFFLAS=6,16] or [MTHGTLAS=89,99 and MTHFRFRE=1,3,5 and only MTHFFBOT=1,3,5] or [MTHGTLAS=89,99 and MTHFRFRE=1,3,5 and MTHFFOTH=1,3,5 and MTHFFOSP=6])}
- (7) Took from Friend or Relative without Asking {CPNMTHYR=1 and ([MTHGTLAS=5 and MTHFFLAS=7,17] or [MTHGTLAS=89,99 and MTHFRFRE=1,3,5 and only MTHFFAK=1,3,5] or [MTHGTLAS=89,99 and MTHFRFRE=1,3,5 and MTHFFOTH=1,3,5 and MTHFFOSP=7])}
- (8) Bought from Drug Dealer or Other Stranger {CPNMTHYR=1 and ([MTHGTLAS=5 and MTHFFLAS=8,18] or [MTHGTLAS=89,99 and MTHFRFRE=1,3,5 and only MTHFFDLR=1,3,5] or [MTHGTLAS=89,99 and MTHFRFRE=5 and MTHFFOTH=1,3,5 and MTHFFOSP=8])}
- (9) Bought on the Internet {CPNMTHYR=1 and ([MTHGTLAS=5 and MTHFFLAS=9,19] or [MTHGTLAS=89,99 and MTHFRFRE=1,3,5 and only MTHFFNET=1,3,5] or [MTHGTLAS=98 and MTHFRFRE=5 and MTHFFOTH=1,3,5 and MTHFFOSP=9])}
- (10) Some Other Way {CPNMTHYR=1 and ([MTHGTLAS=5 and MTHFFLAS=10 and MTHFFLSP=valid "other" response, levels 11-34,71] or [MTHGTLAS=89,99 and MTHFRFRE=1,3,5 and MTHFFOTH=1,3,5 and MTHFFOSP=valid "other" response, levels 11-34,71])}
- (11) No Past Year Use or Valid Source of Most Recent Use Not From Friend or Relative for Free {CPNMTHYR=0 or (MTHGTLAS=6-9,10 (with valid "other" response), 16-18 or [MTHGTLAS=81,83,89,91,93,99 and MTHFRFRE=1,3,5])}

(SAS Missing) Unknown/Invalid Source {CPNMTHYR=1 and ([MTHGTLAS=5 and MTHFRFRE=1,3,5 and MTHFFDLR through MTHFFOTH=85,94,97,98 or multiple response(s)] or [MTHGTLAS=5,15 and MTHFFLAS=85,94,97,98] or [MTHGTLAS=5 and MTHFFLAS=10 and MTHFFLSP=85,94,97,98] or MTHGTLAS=85,93,94,97,98,99)}

For the following variable, MTHSRCFR, there were no respondents who reported taking methamphetamine from friends or relatives without asking (MTHSRCFR=7) or buying it on the internet (MTHSRCFR=9) as the source of their friends or relatives methamphetamine.

RECODED PRIOR SUBSTANCE USE

MTHSRCFR	Len : 2 SOURCE OF FRIEND OR RELATIVE'S METHAMPHETAMINES		
	. = Unknown/Invalid Source	Freq	Pct
	5 = Got From Friend or Relative for Free	135	0.25
	6 = Bought from Friend or Relative	56	0.10
	8 = Bought from Drug Dealer or Other Stranger.....	58	0.11
	10 = Got Some Other Way.....	34	0.06
	11 = No Lifetime or Past Year Use.....	8	0.01
		54758	99.47

NOTE: The following 46 variables were created to capture all a respondents friends or relative's reported sources of past month prescription drug and methamphetamine (MTH) use. The prescription drugs include pain relievers (ANL), tranquilizers (TRN), stimulants (STM), and sedatives (SED).

NOTE: For the following 40 variables, to produce estimates among adults with past month prescription drug use, the analysis will need to be restricted by the specific past month prescription drug use variable (XXXMON=1).

ANLFF1D2	Len : 1 FRD/REL GOT 1+ RX FOR ANL FRM JUST 1 DR-PST MON		
	. = Unknown Source (ANLFF1DR=94,97,98)	Freq	Pct
	1 = Yes (ANLFF1DR=1,5).....	708	1.29
	2 = No (ANLFF1DR=6)	584	1.06
	3 = Never Used/No Past Mon Use (ANLFF1DR=81,91,93,99)	217	0.39
		53540	97.26

ANLFFDS2	Len : 1 FRD/REL GOT RX FOR ANL FROM 2+ DRS-PST MON		
	. = Unknown Source (ANLFFDRS=94,97,98)	Freq	Pct
	1 = Yes (ANLFFDRS=1,5)	715	1.30
	2 = No (ANLFFDRS=6).....	92	0.17
	3 = Never Used/No Past Mon Use (ANLFFDRS=81,91,93,99).....	702	1.28
		53540	97.26

ANLFFAK2	Len : 1 FRD/REL WROTE FAKE RX FOR ANL-PST MON		
	. = Unknown Source (ANLFFAKE=94,97,98)	Freq	Pct
	1 = Yes (ANLFFAKE=1).....	717	1.30
	2 = No (ANLFFAKE=6)	9	0.02
	3 = Never Used/No Past Mon Use (ANLFFAKE=81,91,93,99)	783	1.42
		53540	97.26

ANLFFST2	Len : 1 FRD/REL STOLE ANL FROM DR/CLIN/HOSP/PHARM-PST MON		
	. = Unknown Source (ANLFFSTL=94,97,98)	Freq	Pct
	1 = Yes (ANLFFSTL=1,5)	717	1.30
	2 = No (ANLFFSTL=6).....	20	0.04
	3 = Never Used/No Past Mon Use (ANLFFSTL=81,91,93,99).....	772	1.40
		53540	97.26

ANLFFRE2	Len : 1 FRD/REL GOT ANL FROM A FRND/REL FOR FREE-PST MON		
	. = Unknown Source (ANLFFREE=94,97,98)	Freq	Pct
	1 = Yes (ANLFFREE=1,5)	717	1.30
	2 = No (ANLFFREE=6)	152	0.28
	3 = Never Used/No Past Mon Use (ANLFFREE=81,91,93,99)	640	1.16
		53540	97.26

ANLFFBY2	Len : 1 FRD/REL BOUGHT ANL FROM A FRND OR REL-PST MON		
	. = Unknown Source (ANLFFBOT=94,97,98)	Freq	Pct
	1 = Yes (ANLFFBOT=1,3,5).....	715	1.30
	2 = No (ANLFFBOT=6)	130	0.24
	3 = Never Used/No Past Mon Use (ANLFFBOT=81,91,93,99)	664	1.21
		53540	97.26

ANLFFTK2	Len : 1 FRD/REL TOOK ANL FROM A FRND/REL WOUT ASK-PST MON		
	. = Unknown Source (ANLFFTAK=94,97,98)	Freq	Pct
	1 = Yes (ANLFFTAK=1,3,5).....	717	1.30
	2 = No (ANLFFTAK=6)	54	0.10
	3 = Never Used/No Past Mon Use (ANLFFTAK=81,91,93,99)	738	1.34
		53540	97.26

RECODED PRIOR SUBSTANCE USE

ANLFFDL2	Len : 1 FRD/REL BGHT ANL FRM DRG DEALR/OTH STRNGR-PST MON		
	.	Freq	Pct
	. = Unknown Source (ANLFFDLR=94,97,98)	716	1.30
	1 = Yes (ANLFFDLR=1,3,5).....	79	0.14
	2 = No (ANLFFDLR=6)	714	1.30
	3 = Never Used/No Past Mon Use (ANLFFDLR=81,91,93,99)	53540	97.26

ANLFFNT2	Len : 1 FRD/REL BOUGHT ANL ON THE INTERNET-PST MON		
	.	Freq	Pct
	. = Unknown Source (ANLFFNET=94,97,98)	717	1.30
	1 = Yes (ANLFFNET=1).....	12	0.02
	2 = No (ANLFFNET=6)	780	1.42
	3 = Never Used/No Past Mon Use (ANLFFNET=81,91,93,99)	53540	97.26

The following variable, ANLFFOT2, was recoded to SAS missing if either of these situations occurred:
 (1) a respondent indicated that during the past 30 days that friends/relatives got prescription pain relievers in "some other way" (ANLFFOTH=1) and their write-in response was classified as an invalid or unknown source (ANLFFOSP=73,85,94,97), or (2) a response to friends/relatives getting the prescription pain relievers "some other way" was unknown (ANLFFOTH=85,94,97,98).

ANLFFOT2	Len : 1 FRD/REL GOT ANL IN SOME OTHER WAY-PST MON		
	.	Freq	Pct
	. = Unknown Source (See comment above).....	741	1.35
	1 = Yes (ANLFFOTH=1,5 and ANLFFOSP=11-31,71)	28	0.05
	2 = No (ANLFFOTH=6 or [ANLFFOTH=1 and ANLFFOSP=3-8]).....	740	1.34
	3 = Never Used/No Past Mon Use (ANLFFOTH=81,91,93,99).....	53540	97.26

TRNFF1D2	Len : 1 FRD/REL GOT 1+ RX FOR TRN FRM JUST 1 DR-PST MON		
	.	Freq	Pct
	. = Unknown Source (TRNFF1DR=94,97,98).....	276	0.50
	1 = Yes (TRNFF1DR=1,5)	151	0.27
	2 = No (TRNFF1DR=6)	86	0.16
	3 = Never Used/No Past Mon Use (TRNFF1DR=81,91,93,99).....	54536	99.07

TRNFFDS2	Len : 1 FRD/REL GOT RX FOR TRN FROM 2+ DRS-PST MON		
	.	Freq	Pct
	. = Unknown Source (TRNFFDRS=94,97,98)	276	0.50
	1 = Yes (TRNFFDRS=1,5)	16	0.03
	2 = No (TRNFFDRS=6)	221	0.40
	3 = Never Used/No Past Mon Use (TRNFFDRS=81,91,93,99)	54536	99.07

For the following variable, TRNFFAK2, there were no respondents who reported that friends/relatives wrote fake prescription for tranquilizers in the past month (TRNFFAKE=1).

TRNFFAK2	Len : 1 FRD/REL WROTE FAKE RX FOR TRN-PST MON		
	.	Freq	Pct
	. = Unknown Source (TRNFFAKE=94,97,98).....	276	0.50
	2 = No (TRNFFAKE=6).....	237	0.43
	3 = Never Used/No Past Mon Use (TRNFFAKE=81,91,93,99).....	54536	99.07

TRNFFST2	Len : 1 FRD/REL STOLE TRN FROM DR/CLIN/HOSP/PHARM-PST MON		
	.	Freq	Pct
	. = Unknown Source (TRNFFSTL=94,97,98)	276	0.50
	1 = Yes (TRNFFSTL=1).....	1	0.00
	2 = No (TRNFFSTL=6)	236	0.43
	3 = Never Used/No Past Mon Use (TRNFFSTL=81,91,93,99)	54536	99.07

RECODED PRIOR SUBSTANCE USE

TRNFFRE2	Len : 1 FRD/REL GOT TRN FROM A FRND/REL FOR FREE-PST MON		
	. = Unknown Source (TRNFFREE=94,97,98).....	Freq	Pct
	1 = Yes (TRNFFREE=1,5).....	276	0.50
	2 = No (TRNFFREE=6).....	54	0.10
	3 = Never Used/No Past Mon Use (TRNFFREE=81,91,93,99).....	183	0.33
		54536	99.07

TRNFFBY2	Len : 1 FRD/REL BOUGHT TRN FROM A FRND OR REL-PST MON		
	. = Unknown Source (TRNFFBOT=94,97,98).....	Freq	Pct
	1 = Yes (TRNFFBOT=1,5).....	276	0.50
	2 = No (TRNFFBOT=6).....	37	0.07
	3 = Never Used/No Past Mon Use (TRNFFBOT=81,91,93,99).....	200	0.36
		54536	99.07

TRNFFTK2	Len : 1 FRD/REL TOOK TRN FROM A FRND/REL WOUT ASK-PST MON		
	. = Unknown Source (TRNFFTAK=94,97,98).....	Freq	Pct
	1 = Yes (TRNFFTAK=1).....	276	0.50
	2 = No (TRNFFTAK=6).....	7	0.01
	3 = Never Used/No Past Mon Use (TRNFFTAK=81,91,93,99).....	230	0.42
		54536	99.07

TRNFFDL2	Len : 1 FRD/REL BGHT TRN FRM DRG DEALR/OTH STRNGR-PST MON		
	. = Unknown Source (TRNFFDLR=94,97,98).....	Freq	Pct
	1 = Yes (TRNFFDLR=1).....	276	0.50
	2 = No (TRNFFDLR=6).....	24	0.04
	3 = Never Used/No Past Mon Use (TRNFFDLR=81,91,93,99).....	213	0.39
		54536	99.07

TRNFFNT2	Len : 1 FRD/REL BOUGHT TRN ON THE INTERNET-PST MON		
	. = Unknown Source (TRNFFNET=94,97,98).....	Freq	Pct
	1 = Yes (TRNFFNET=1).....	276	0.50
	2 = No (TRNFFNET=6).....	2	0.00
	3 = Never Used/No Past Mon Use (TRNFFNET=81,91,93,99).....	235	0.43
		54536	99.07

The following variable, TRNFFOT2, was recoded to SAS missing if either of these situations occurred: (1) a respondent indicated that during the past 30 days that friends/relatives got prescription tranquilizers in "some other way" (TRNFFOTH=1) and their write-in response was classified as an invalid or unknown source (TRNFFOSP=85,94,97), or (2) a response to friends/relatives getting prescription tranquilizers "some other way" was unknown (TRNFFOTH=94,97,98).

TRNFFOT2	Len : 1 FRD/REL GOT TRN IN SOME OTHER WAY-PST MON		
	. = Unknown/Invalid Source (See comment above).....	Freq	Pct
	1 = Yes (TRNFFOTH=1 and TRNFFOSP=11,14,71).....	283	0.51
	2 = No (TRNFFOTH=6).....	5	0.01
	3 = Never Used/No Past Mon Use (TRNFFOTH=81,91,93,99).....	225	0.41
		54536	99.07

STMFF1D2	Len : 1 FRD/REL GOT 1+ RX FOR STM FRM JUST 1 DR-PST MON		
	. = Unknown Source (STMFF1DR=94,97,98).....	Freq	Pct
	1 = Yes (STMFF1DR=1,5).....	244	0.44
	2 = No (STMFF1DR=6).....	79	0.14
	3 = Never/No Pst Mon/Only MTH (STMFF1DR=81,91,93,99).....	40	0.07
		54686	99.34

STMFFDS2	Len : 1 FRD/REL GOT RX FOR STM FROM 2+ DRS-PST MON		
	. = Unknown Source (STMFFDRS=94,97,98).....	Freq	Pct
	1 = Yes (STMFFDRS=1).....	245	0.45
	2 = No (STMFFDRS=6).....	3	0.01
	3 = Never/No Pst Mon/Only MTH (STMFFDRS=81,91,93,99).....	115	0.21
		54686	99.34

RECODED PRIOR SUBSTANCE USE

STMFFAK2	Len : 1 FRD/REL WROTE FAKE RX FOR STM-PST MON		
	.	Freq	Pct
	. = Unknown Source (STMFFAKE=94,97,98).....	245	0.45
	1 = Yes (STMFFAKE=1).....	2	0.00
	2 = No (STMFFAKE=6).....	116	0.21
	3 = Never/No Pst Mon/Only MTH (STMFFAKE=81,91,93,99).....	54686	99.34

For the following variable, STMFFST2, there were no respondents who reported that friends or relatives stole stimulants from a doctor/clinic/hospital/pharmacy in the past month (STMFFSTL=1).

STMFFST2	Len : 1 FRD/REL STOLE STM FROM DR/CLIN/HOSP/PHARM-PST MON		
	.	Freq	Pct
	. = Unknown Source (STMFFSTL=94,97,98).....	245	0.45
	2 = No (STMFFSTL=6).....	118	0.21
	3 = Never/No Pst Mon/Only MTH (STMFFSTL=81,91,93,99).....	54686	99.34

STMFFRE2	Len : 1 FRD/REL GOT STM FROM A FRND/REL FOR FREE-PST MON		
	.	Freq	Pct
	. = Unknown Source (STMFFREE=94,97,98).....	245	0.45
	1 = Yes (STMFFREE=1).....	23	0.04
	2 = No (STMFFREE=6).....	95	0.17
	3 = Never/No Pst Mon/Only MTH (STMFFREE=81,91,93,99).....	54686	99.34

STMFFBY2	Len : 1 FRD/REL BOUGHT STM FROM A FRND OR REL-PST MON		
	.	Freq	Pct
	. = Unknown Source (STMFFBOT=94,97,98).....	244	0.44
	1 = Yes (STMFFBOT=1,5).....	18	0.03
	2 = No (STMFFBOT=6).....	101	0.18
	3 = Never/No Pst Mon/Only MTH (STMFFBOT=81,91,93,99).....	54686	99.34

STMFFTK2	Len : 1 FRD/REL TOOK STM FROM A FRND/REL WOUT ASK-PST MON		
	.	Freq	Pct
	. = Unknown Source (STMFFTAK=94,97,98).....	245	0.45
	1 = Yes (STMFFTAK=1).....	3	0.01
	2 = No (STMFFTAK=6).....	115	0.21
	3 = Never/No Pst Mon/Only MTH (STMFFTAK=81,91,93,99).....	54686	99.34

STMFFDL2	Len : 1 FRD/REL BGHT STM FRM DRG DEALR/OTH STRNGR-PST MON		
	.	Freq	Pct
	. = Unknown Source (STMFFDLR=94,97,98).....	245	0.45
	1 = Yes (STMFFDLR=1).....	11	0.02
	2 = No (STMFFDLR=6).....	107	0.19
	3 = Never/No Pst Mon/Only MTH (STMFFDLR=81,91,93,99).....	54686	99.34

STMFFNT2	Len : 1 FRD/REL BOUGHT STM ON THE INTERNET-PST MON		
	.	Freq	Pct
	. = Unknown Source (STMFFNET=94,97,98).....	245	0.45
	1 = Yes (STMFFNET=1).....	1	0.00
	2 = No (STMFFNET=6).....	117	0.21
	3 = Never/No Pst Mon/Only MTH (STMFFNET=81,91,93,99).....	54686	99.34

The following variable, STMFFOT2, was recoded to SAS missing if either of these situations occurred: (1) a respondent indicated that during the past 30 days that friends/relatives got prescription stimulants in "some other way" (STMFFOTH=1) and their write-in response was classified as an invalid or unknown source (STMFFOSP=94), or (2) a response to friends/relatives getting prescription stimulants "some other way" was unknown (STMFFOTH=94,97,98).

STMFFOT2	Len : 1 FRD/REL GOT STM IN SOME OTHER WAY-PST MON		
	.	Freq	Pct
	. = Unknown/Invalid Source (See comment above).....	246	0.45
	1 = Yes (STMFFOTH=1,5 and STMFFOSP=20,71).....	3	0.01
	2 = No (STMFFOTH=6).....	114	0.21
	3 = Never/No Pst Mon/Only MTH (STMFFOTH=81,91,93,99).....	54686	99.34

RECODED PRIOR SUBSTANCE USE

SEDFF1D2	Len : 1 FRD/REL GOT 1+ RX FOR SED FRM JUST 1 DR-PST MON		
	. = Unknown Source (SEDFF1DR=94,98).....	Freq	Pct
	1 = Yes (SEDFF1DR=1).....	165	0.30
	2 = No (SEDFF1DR=6).....	34	0.06
	3 = Never Used/No Past Mon Use (SEDFF1DR=81,91,93,99).....	12	0.02
		54838	99.62

SEDFFDS2	Len : 1 FRD/REL GOT RX FOR SED FROM 2+ DRS-PST MON		
	. = Unknown Source (SEDFFDRS=94,98).....	Freq	Pct
	1 = Yes (SEDFFDRS=1).....	165	0.30
	2 = No (SEDFFDRS=6).....	9	0.02
	3 = Never Used/No Past Mon Use (SEDFFDRS=81,91,93,99).....	37	0.07
		54838	99.62

SEDFFAK2	Len : 1 FRD/REL WROTE FAKE RX FOR SED-PST MON		
	. = Unknown Source (SEDFFAKE=94,98).....	Freq	Pct
	1 = Yes (SEDFFAKE=1).....	165	0.30
	2 = No (SEDFFAKE=6).....	1	0.00
	3 = Never Used/No Past Mon Use (SEDFFAKE=81,91,93,99).....	45	0.08
		54838	99.62

For the following variable, SEDFFST2, there were no respondents who reported that friends or relatives stole sedatives from a doctor/clinic/hospital/pharmacy in the past month (SEDFFSTL=1).

SEDFFST2	Len : 1 FRD/REL STOLE SED FROM DR/CLIN/HOSP/PHARM-PST MON		
	. = Unknown Source (SEDFFSTL=94,98).....	Freq	Pct
	2 = No (SEDFFSTL=6).....	165	0.30
	3 = Never Used/No Past Mon Use (SEDFFSTL=81,91,93,99).....	46	0.08
		54838	99.62

SEDFFRE2	Len : 1 FRD/REL GOT SED FROM A FRND/REL FOR FREE-PST MON		
	. = Unknown Source (SEDFFREE=94,98).....	Freq	Pct
	1 = Yes (SEDFFREE=1).....	165	0.30
	2 = No (SEDFFREE=6).....	7	0.01
	3 = Never Used/No Past Mon Use (SEDFFREE=81,91,93,99).....	39	0.07
		54838	99.62

SEDFFBY2	Len : 1 FRD/REL BOUGHT SED FROM A FRND OR REL-PST MON		
	. = Unknown Source (SEDFFBOT=94,98).....	Freq	Pct
	1 = Yes (SEDFFBOT=1).....	165	0.30
	2 = No (SEDFFBOT=6).....	8	0.01
	3 = Never Used/No Past Mon Use (SEDFFBOT=81,91,93,99).....	38	0.07
		54838	99.62

SEDFFTK2	Len : 1 FRD/REL TOOK SED FROM A FRND/REL WOUT ASK-PST MON		
	. = Unknown Source (SEDFFTAK=94,98).....	Freq	Pct
	1 = Yes (SEDFFTAK=1).....	165	0.30
	2 = No (SEDFFTAK=6).....	3	0.01
	3 = Never Used/No Past Mon Use (SEDFFTAK=81,91,93,99).....	43	0.08
		54838	99.62

SEDFFDL2	Len : 1 FRD/REL BGHT SED FRM DRG DEALR/OTH STRNGR-PST MON		
	. = Unknown Source (SEDFFDLR=94,98).....	Freq	Pct
	1 = Yes (SEDFFDLR=1).....	165	0.30
	2 = No (SEDFFDLR=6).....	5	0.01
	3 = Never Used/No Past Mon Use (SEDFFDLR=81,91,93,99).....	41	0.07
		54838	99.62

RECODED PRIOR SUBSTANCE USE

For the following variable, SEDFFNT2, there were no respondents who reported that friends or relatives bought sedatives on the internet in the past month (SEDFFNET=1).

SEDFFNT2	Len : 1 FRD/REL BOUGHT SED ON THE INTERNET-PST MON		
	. = Unknown Source (SEDFFNET=94,98).....	Freq	Pct
	2 = No (SEDFFNET=6).....	165	0.30
	3 = Never Used/No Past Mon Use (SEDFFNET=81,91,93,99).....	46	0.08
		54838	99.62

The following variable, SEDFFOT2, was recoded to SAS missing if either of these situations occurred: (1) a respondent indicated that during the past 30 days that friends/relatives got prescription sedatives in "some other way" (SEDFFOTH=1) and their write-in response was classified as an invalid or unknown source (SEDFFOSP=85), or (2) a response to friends/relatives getting prescription sedatives "some other way" was unknown (SEDFFOTH=94,98).

SEDFFOT2	Len : 1 FRD/REL GOT SED IN SOME OTHER WAY-PST MON		
	. = Unknown Source (See comment above).....	Freq	Pct
	1 = Yes (SEDFFOTH=1 and SEDFFOSP=29,71)	166	0.30
	2 = No (SEDFFOTH=6)	2	0.00
	3 = Never Used/No Past Mon Use (SEDFFOTH=81,91,93,99)	43	0.08
		54838	99.62

MTHFFRE2	Len : 1 FRD/REL GOT MTH FROM A FRND/REL FOR FREE-PST MON		
	. = Unknown src (CPNMTHMN=1 & MTHFFREE=93,94,97,98,99)	Freq	Pct
	1 = Yes (CPNMTHMN=1 and MTHFFREE=1)	78	0.14
	2 = No (CPNMTHMN=1 and MTHFFREE=6)	25	0.05
	3 = No Past Month Use (CPNMTHMN=0)	31	0.06
		54915	99.76

MTHFFBY2	Len : 1 FRD/REL BOUGHT MTH FROM A FRND/REL-PAST MONTH		
	. = Unknown src (CPNMTHMN=1 & MTHFFBOT=93,94,97,98,99)	Freq	Pct
	1 = Yes (CPNMTHMN=1 and MTHFFBOT=1,5)	78	0.14
	2 = No (CPNMTHMN=1 and MTHFFBOT=6)	27	0.05
	3 = No Past Month Use (CPNMTHMN=0)	29	0.05
		54915	99.76

MTHFFTK2	Len : 1 FRD/REL TOOK MTH FRM A FRND/REL WOUT ASK-PST MON		
	. = Unknown src (CPNMTHMN=1 & MTHFFTAK=93,94,97,98,99).....	Freq	Pct
	1 = Yes (CPNMTHMN=1 and MTHFFTAK=1).....	78	0.14
	2 = No (CPNMTHMN=1 and MTHFFTAK=6)	1	0.00
	3 = No Past Month Use (CPNMTHMN=0)	55	0.10
		54915	99.76

MTHFFDL2	Len : 1 FRD/REL BGHT MTH FRM DRG DEALR/OTH STRNGR-PST MON		
	. = Unknown src (CPNMTHMN=1 & MTHFFDLR=93,94,97,98,99)	Freq	Pct
	1 = Yes (CPNMTHMN=1 and MTHFFDLR=1,5).....	78	0.14
	2 = No (CPNMTHMN=1 and MTHFFDLR=6)	21	0.04
	3 = No Past Month Use (CPNMTHMN=0)	35	0.06
		54915	99.76

MTHFFNT2	Len : 1 FRD/REL BOUGHT MTH ON THE INTERNET-PAST MONTH		
	. = Unknown src (CPNMTHMN=1 & MTHFFNET=93,94,97,98,99)	Freq	Pct
	1 = Yes (CPNMTHMN=1 and MTHFFNET=1).....	78	0.14
	2 = No (CPNMTHMN=1 and MTHFFNET=6)	1	0.00
	3 = No Past Month Use (CPNMTHMN=0)	55	0.10
		54915	99.76

RECODED PRIOR SUBSTANCE USE

The following variable, MTHFFOT2, was recoded to SAS missing if a respondent indicated past month methamphetamine use (CPNMTHMN=1) and either of these situations occurred: (1) the respondent reported that during the past 30 days friends/relatives got methamphetamine in "some other way" (MTHFFOTH=1) and their write-in response was classified as an invalid or unknown source (MTHFFOSP=94,97) or (2) a response to friends/relatives getting methamphetamine in "some other way" was unknown (MTHFFOTH=93,94,97,98,99).

MTHFFOT2 was defined as no if a respondent reported past month methamphetamine use (CPNMTHMN=1) and that friends/relatives did not get methamphetamine in "some other way" (MTHFFOTH=6) or friends/relatives got methamphetamine in "some other way" but did not report a valid other way (MTHFFOTH=1 and MTHFFOSP=8).

MTHFFOT2	Len : 1 FRD/REL GOT MTH IN SOME OTHER WAY-PAST MONTH	Freq	Pct
	. = Unknown Source (See comment above).....	82	0.15
	1 = Yes (CPNMTHMN=1 and MTHFFOTH=1 and MTHFFOSP=11,16)	2	0.00
	2 = No (See comment above)	50	0.09
	3 = No Past Month Use (CPNMTHMN=0)	54915	99.76

SUBSTANCE TREATMENT

SUBSTANCE TREATMENT

The values in the section may be inconsistent with values from the core section(s). Items in this section were edited when respondents legitimately skipped out of these items based on prior answers in the core section(s). Otherwise, non-core items generally were not edited to make them consistent with core items, and core items were not edited to make them consistent with non-core items. This note applies to variables in this section marked by a¹.

NOTE: Respondents were not asked questions in the SUBSTANCE TREATMENT module if they did not report lifetime use of alcohol, marijuana, cocaine, heroin, hallucinogens, inhalants, methamphetamine, or lifetime use of prescription psychotherapeutics (pain relievers, tranquilizers, stimulants, or sedatives) for nonmedical reasons. Codes of 81 or 91 in the edited SUBSTANCE TREATMENT variables indicate that the questions did not apply because respondents were nonusers of all of these substances.

These next questions deal with treatment for alcohol and drug problems, not including cigarettes. Please report treatment or counseling designed to help you reduce or stop your alcohol or drug use. Please include detoxification and any other treatment for medical problems associated with your alcohol or drug use.

Have you ever received treatment or counseling for your use of alcohol or any drug, not counting cigarettes?

TXEVER¹	Len : 2	1EVER RECEIVED ALCOHOL OR DRUG TREATMENT		
			Freq	Pct
		1 = Yes	3080	5.60
		2 = No.....	38262	69.51
		81 = NEVER USED ALCOHOL OR DRUGS Logically assigned	35	0.06
		85 = BAD DATA Logically assigned.....	6	0.01
		91 = NEVER USED ALCOHOL OR DRUGS.....	13303	24.17
		94 = DON'T KNOW.....	37	0.07
		97 = REFUSED	56	0.10
		98 = BLANK (NO ANSWER).....	270	0.49

During the past 12 months, that is since [DATEFILL] have you received treatment or counseling for your use of alcohol or any drug, not counting cigarettes?

TXYREVER¹	Len : 2	1EVER RECEIVED ALCOHOL OR DRUG TRMT PAST 12 MOS		
			Freq	Pct
		1 = Yes	1058	1.92
		2 = No.....	1882	3.42
		3 = Yes LOGICALLY ASSIGNED	129	0.23
		4 = No LOGICALLY ASSIGNED	4	0.01
		81 = NEVER USED ALCOHOL OR DRUGS Logically assigned	35	0.06
		85 = BAD DATA Logically assigned.....	3	0.01
		91 = NEVER USED ALCOHOL OR DRUGS.....	13303	24.17
		94 = DON'T KNOW.....	4	0.01
		97 = REFUSED	59	0.11
		98 = BLANK (NO ANSWER).....	310	0.56
		99 = LEGITIMATE SKIP (TXEVER=2).....	38262	69.51

During the past 12 months when you received treatment, was the treatment for alcohol use only, drug use only, or both alcohol and drug use?

TXYRADG¹	Len : 2	1TRMT FOR ALC, DRUG OR BOTH PAST 12 MONTHS		
			Freq	Pct
		1 = Alcohol use only.....	373	0.68
		2 = Drug use only	238	0.43
		3 = Both alcohol and drug use	367	0.67
		6 = Both alcohol and drug use LOGICALLY ASSIGNED.....	1	0.00
		11 = Alcohol only (but last tmt for drugs reported)	35	0.06
		12 = Drugs only (but last tmt for alc reported)	35	0.06
		81 = NEVER USED ALCOHOL OR DRUGS Logically assigned	35	0.06
		85 = BAD DATA Logically assigned.....	4	0.01
		91 = NEVER USED ALCOHOL OR DRUGS.....	13303	24.17
		94 = DON'T KNOW.....	4	0.01
		97 = REFUSED	63	0.11
		98 = BLANK (NO ANSWER).....	443	0.80
		99 = LEGITIMATE SKIP	40148	72.93

SUBSTANCE TREATMENT

During the past 12 months, have you received treatment for your [TXFILL1] in a hospital overnight as an inpatient?

TXYRHOSP¹	Len : 2 1RCVD TXFILL1 TRMT IN HOSP/OVERNIGHT PST 12 MOS		
		Freq	Pct
	1 = Yes	188	0.34
	2 = No	860	1.56
	5 = Yes LOGICALLY ASSIGNED (from TXLYMN2)	7	0.01
	81 = NEVER USED ALCOHOL OR DRUGS Logically assigned	35	0.06
	85 = BAD DATA Logically assigned	4	0.01
	91 = NEVER USED ALCOHOL OR DRUGS	13303	24.17
	97 = REFUSED	61	0.11
	98 = BLANK (NO ANSWER)	443	0.80
	99 = LEGITIMATE SKIP	40148	72.93

Was the treatment you received in a hospital overnight as an inpatient for your alcohol use, your drug use, or both?

TXYRHPAD¹	Len : 2 1HOSP/OVERNIGHT TRMT FOR ALC, DRUGS, OR BOTH		
		Freq	Pct
	1 = Alcohol use	5	0.01
	2 = Drug use	14	0.03
	3 = Both alcohol and drug use	54	0.10
	81 = NEVER USED ALCOHOL OR DRUGS Logically assigned	35	0.06
	91 = NEVER USED ALCOHOL OR DRUGS	13303	24.17
	94 = DON'T KNOW	1	0.00
	97 = REFUSED	59	0.11
	98 = BLANK (NO ANSWER)	472	0.86
	99 = LEGITIMATE SKIP	41106	74.67

During the past 12 months, have you received treatment for your [TXFILL1] in a residential drug or alcohol rehabilitation facility where you stayed overnight?

TXYRRFIN¹	Len : 2 1RCVD TXFILL1 TRMT REHAB CENTR/OVERNIGHT PST 12 MO		
		Freq	Pct
	1 = Yes	249	0.45
	2 = No	784	1.42
	5 = Yes LOGICALLY ASSIGNED (from TXLYMN2)	21	0.04
	81 = NEVER USED ALCOHOL OR DRUGS Logically assigned	35	0.06
	85 = BAD DATA Logically assigned	5	0.01
	91 = NEVER USED ALCOHOL OR DRUGS	13303	24.17
	94 = DON'T KNOW	1	0.00
	97 = REFUSED	60	0.11
	98 = BLANK (NO ANSWER)	443	0.80
	99 = LEGITIMATE SKIP	40148	72.93

Was the treatment you received in a residential drug or alcohol rehabilitation facility where you stayed overnight for your alcohol use, your drug use, or both?

TXYRINAD¹	Len : 2 1RES ALC/DRG REH TRMT FOR ALC, DRUGS, OR BOTH		
		Freq	Pct
	1 = Alcohol use	7	0.01
	2 = Drug use	10	0.02
	3 = Both alcohol and drug use	92	0.17
	81 = NEVER USED ALCOHOL OR DRUGS Logically assigned	35	0.06
	91 = NEVER USED ALCOHOL OR DRUGS	13303	24.17
	97 = REFUSED	59	0.11
	98 = BLANK (NO ANSWER)	491	0.89
	99 = LEGITIMATE SKIP	41052	74.57

SUBSTANCE TREATMENT

During the past 12 months, have you received treatment for your [TXFILL1] in a drug or alcohol rehabilitation facility as an outpatient?

TXYRRFOP¹	Len : 2 1RCVD TXFILL1 TRMT REHAB CENTR/OUTPT PST 12 MOS		
		Freq	Pct
	1 = Yes	418	0.76
	2 = No.....	565	1.03
	5 = Yes LOGICALLY ASSIGNED (from TXLTYMN2)	69	0.13
	81 = NEVER USED ALCOHOL OR DRUGS Logically assigned	35	0.06
	85 = BAD DATA Logically assigned.....	5	0.01
	91 = NEVER USED ALCOHOL OR DRUGS.....	13303	24.17
	94 = DON'T KNOW.....	2	0.00
	97 = REFUSED	61	0.11
	98 = BLANK (NO ANSWER).....	443	0.80
	99 = LEGITIMATE SKIP	40148	72.93

Was the treatment you received in a drug or alcohol rehabilitation facility as an outpatient for your alcohol use, your drug use, or both?

TXYRPOAD¹	Len : 2 1OUTPATIENT TRMT FOR ALC, DRUGS, OR BOTH		
		Freq	Pct
	1 = Alcohol use.....	11	0.02
	2 = Drug use.....	18	0.03
	3 = Both alcohol and drug use	128	0.23
	81 = NEVER USED ALCOHOL OR DRUGS Logically assigned	35	0.06
	91 = NEVER USED ALCOHOL OR DRUGS.....	13303	24.17
	97 = REFUSED	59	0.11
	98 = BLANK (NO ANSWER).....	512	0.93
	99 = LEGITIMATE SKIP	40983	74.45

During the past 12 months, have you received treatment for your [TXFILL1] in a mental health center or facility as an outpatient?

TXYRMHC¹	Len : 2 1RCVD TXFILL1 TRMT MNT HEALTH CNTR/OUTPT PST 12 MO		
		Freq	Pct
	1 = Yes	231	0.42
	2 = No.....	795	1.44
	5 = Yes LOGICALLY ASSIGNED (from TXLTYMN2)	26	0.05
	81 = NEVER USED ALCOHOL OR DRUGS Logically assigned	35	0.06
	85 = BAD DATA Logically assigned.....	5	0.01
	91 = NEVER USED ALCOHOL OR DRUGS.....	13303	24.17
	94 = DON'T KNOW.....	2	0.00
	97 = REFUSED	61	0.11
	98 = BLANK (NO ANSWER).....	443	0.80
	99 = LEGITIMATE SKIP	40148	72.93

Was the treatment you received in a mental health center or facility as an outpatient for your alcohol use, your drug use, or both?

TXYRMHAD¹	Len : 2 1MNT HEALTH CNTR TRMT FOR ALC, DRUGS, OR BOTH		
		Freq	Pct
	1 = Alcohol use.....	4	0.01
	2 = Drug use.....	5	0.01
	3 = Both alcohol and drug use	72	0.13
	81 = NEVER USED ALCOHOL OR DRUGS Logically assigned	35	0.06
	91 = NEVER USED ALCOHOL OR DRUGS.....	13303	24.17
	94 = DON'T KNOW.....	1	0.00
	97 = REFUSED	59	0.11
	98 = BLANK (NO ANSWER).....	489	0.89
	99 = LEGITIMATE SKIP	41081	74.63

SUBSTANCE TREATMENT

During the past 12 months, have you received treatment for your [TXFILL1] in an emergency room?

TXYRTXER¹	Len : 2 1RCVD TXFILL1 TRMT IN EMERGENCY ROOM PAST 12 MOS		
		Freq	Pct
	1 = Yes	129	0.23
	2 = No.....	915	1.66
	3 = Yes LOGICALLY ASSIGNED	8	0.01
	5 = Yes LOGICALLY ASSIGNED (from TXLTYMN2).....	1	0.00
	81 = NEVER USED ALCOHOL OR DRUGS Logically assigned	35	0.06
	85 = BAD DATA Logically assigned	5	0.01
	91 = NEVER USED ALCOHOL OR DRUGS.....	13303	24.17
	94 = DON'T KNOW.....	1	0.00
	97 = REFUSED	61	0.11
	98 = BLANK (NO ANSWER).....	443	0.80
	99 = LEGITIMATE SKIP	40148	72.93

Was the treatment you received in an emergency room for your alcohol use, your drug use, or both?

TXYRERAD¹	Len : 2 1EMERGENCY ROOM TRMT FOR ALC, DRUGS, OR BOTH		
		Freq	Pct
	1 = Alcohol use.....	13	0.02
	2 = Drug use.....	11	0.02
	3 = Both alcohol and drug use	18	0.03
	81 = NEVER USED ALCOHOL OR DRUGS Logically assigned	35	0.06
	91 = NEVER USED ALCOHOL OR DRUGS.....	13303	24.17
	97 = REFUSED	59	0.11
	98 = BLANK (NO ANSWER).....	473	0.86
	99 = LEGITIMATE SKIP	41137	74.73

During the past 12 months, have you received treatment for your [TXFILL1] in a private doctor's office?

TXYRDOC¹	Len : 2 1RCVD TXFILL1 TRMT IN PRIV DR.'S OFFICE PST 12 MOS		
		Freq	Pct
	1 = Yes	147	0.27
	2 = No.....	881	1.60
	5 = Yes LOGICALLY ASSIGNED (from TXLTYMN2).....	26	0.05
	81 = NEVER USED ALCOHOL OR DRUGS Logically assigned	35	0.06
	85 = BAD DATA Logically assigned	5	0.01
	91 = NEVER USED ALCOHOL OR DRUGS.....	13303	24.17
	97 = REFUSED	61	0.11
	98 = BLANK (NO ANSWER).....	443	0.80
	99 = LEGITIMATE SKIP	40148	72.93

Was the treatment you received in a private doctor's office for your alcohol use, your drug use, or both?

TXYRDCAD¹	Len : 2 1PRIV DR.'S OFFICE TRMT FOR ALC, DRUGS, OR BOTH		
		Freq	Pct
	1 = Alcohol use.....	4	0.01
	2 = Drug use.....	5	0.01
	3 = Both alcohol and drug use	33	0.06
	81 = NEVER USED ALCOHOL OR DRUGS Logically assigned	35	0.06
	91 = NEVER USED ALCOHOL OR DRUGS.....	13303	24.17
	97 = REFUSED	59	0.11
	98 = BLANK (NO ANSWER).....	474	0.86
	99 = LEGITIMATE SKIP	41136	74.73

SUBSTANCE TREATMENT

During the past 12 months, have you received treatment for your [TXFILL1] in a prison or jail?

TXYRJAIL¹	Len : 2 1RCVD TXFILL1 TRMT IN PRISON/JAIL PAST 12 MONTHS	Freq	Pct
	1 = Yes	102	0.19
	2 = No.....	942	1.71
	5 = Yes LOGICALLY ASSIGNED (from TXLTVMN2)	8	0.01
	81 = NEVER USED ALCOHOL OR DRUGS Logically assigned	35	0.06
	85 = BAD DATA Logically assigned.....	5	0.01
	91 = NEVER USED ALCOHOL OR DRUGS.....	13303	24.17
	94 = DON'T KNOW.....	2	0.00
	97 = REFUSED	61	0.11
	98 = BLANK (NO ANSWER).....	443	0.80
	99 = LEGITIMATE SKIP	40148	72.93

Was the treatment you received in a prison or jail for your alcohol use, your drug use, or both?

TXYRJLAD¹	Len : 2 1PRISON/JAIL TRMT FOR ALC, DRUGS, OR BOTH	Freq	Pct
	1 = Alcohol use.....	5	0.01
	2 = Drug use.....	11	0.02
	3 = Both alcohol and drug use	32	0.06
	81 = NEVER USED ALCOHOL OR DRUGS Logically assigned	35	0.06
	91 = NEVER USED ALCOHOL OR DRUGS.....	13303	24.17
	97 = REFUSED	59	0.11
	98 = BLANK (NO ANSWER).....	465	0.84
	99 = LEGITIMATE SKIP	41139	74.73

During the past 12 months, have you received treatment for your [TXFILL1] in a self-help group such as Alcoholics Anonymous or Narcotics Anonymous?

TXYRSHG¹	Len : 2 1RCVD TXFILL1 TRMT IN SELF-HELP GROUP PAST 12 MOS	Freq	Pct
	1 = Yes	561	1.02
	2 = No.....	441	0.80
	3 = Yes LOGICALLY ASSIGNED	1	0.00
	5 = Yes LOGICALLY ASSIGNED (from TXLTVMN2)	51	0.09
	81 = NEVER USED ALCOHOL OR DRUGS Logically assigned	35	0.06
	85 = BAD DATA Logically assigned.....	5	0.01
	91 = NEVER USED ALCOHOL OR DRUGS.....	13303	24.17
	94 = DON'T KNOW.....	1	0.00
	97 = REFUSED	60	0.11
	98 = BLANK (NO ANSWER).....	443	0.80
	99 = LEGITIMATE SKIP	40148	72.93

Was the treatment you received in a self-help group for your alcohol use, your drug use, or both?

TXYRSGAD¹	Len : 2 1SELF-HELP GROUP TRMT FOR ALC, DRUGS, OR BOTH	Freq	Pct
	1 = Alcohol use.....	29	0.05
	2 = Drug use.....	23	0.04
	3 = Both alcohol and drug use	173	0.31
	81 = NEVER USED ALCOHOL OR DRUGS Logically assigned	35	0.06
	91 = NEVER USED ALCOHOL OR DRUGS.....	13303	24.17
	97 = REFUSED	59	0.11
	98 = BLANK (NO ANSWER).....	502	0.91
	99 = LEGITIMATE SKIP	40925	74.34

SUBSTANCE TREATMENT

During the past 12 months, have you received treatment for your [TXFILL1] in some other place besides these that have been listed?

TXYRSOP¹	Len : 2 1RCVD TXFILL1 TRMT IN SOME OTHER PLACE PAST 12 MOS		
		Freq	Pct
	1 = Yes	249	0.45
	2 = No.....	713	1.30
	5 = Yes LOGICALLY ASSIGNED (from TXLTVMN2)	77	0.14
	7 = Treatment location unknown, LOG ASSN	14	0.03
	81 = NEVER USED ALCOHOL OR DRUGS Logically assigned	35	0.06
	85 = BAD DATA Logically assigned	5	0.01
	91 = NEVER USED ALCOHOL OR DRUGS	13303	24.17
	94 = DON'T KNOW	2	0.00
	97 = REFUSED	60	0.11
	98 = BLANK (NO ANSWER).....	443	0.80
	99 = LEGITIMATE SKIP	40148	72.93

TXYROTS2¹	Len : 3 1OTHER PLACE RECEIVED TRMT PAST 12 MONTHS		
		Freq	Pct
	2 = A res drug/alcohol rehab facility overnight.....	1	0.00
	6 = A private doctor's office.....	1	0.00
	8 = Self-help group, Alcoholic/Narcotics Anonymous	8	0.01
	9 = Some other place.....	16	0.03
	40 = Home, family, friends	22	0.04
	41 = School, college	37	0.07
	42 = Church/religious/spiritual influence.....	17	0.03
	44 = Halfway house/group home	4	0.01
	45 = Rehab/intervention fac/prgrm, ptnt status unspcfd	3	0.01
	47 = Communty/city/county/state pgm or facil; unspcfd.....	4	0.01
	48 = Counselor, therapist, psychologist, psychiatrist	37	0.07
	49 = Court-mandated/sponsored program	33	0.06
	51 = Alcohol/drug class or education, locale unspcfd	8	0.01
	52 = Military/VA Hospital.....	5	0.01
	55 = Youth-oriented facility/organization/program	3	0.01
	56 = Mental hlth ctr/facility/hosp; ptnt status unspcfd	5	0.01
	64 = Methadone clinic/program.....	16	0.03
	65 = Name of facility/program given.....	63	0.11
	77 = Group; type unspecified	4	0.01
	981 = NEVER USED ALCOHOL OR DRUGS Logically assigned	35	0.06
	985 = BAD DATA Logically assigned	28	0.05
	991 = NEVER USED ALCOHOL OR DRUGS	13303	24.17
	994 = DON'T KNOW.....	6	0.01
	997 = REFUSED	61	0.11
	998 = BLANK (NO ANSWER).....	468	0.85
	999 = LEGITIMATE SKIP	40861	74.23

Was the treatment you received in this other place for your alcohol use, your drug use, or both?

TXYROTAD¹	Len : 2 1OTHER PLACE TRMT FOR ALC, DRUGS, OR BOTH		
		Freq	Pct
	1 = Alcohol use.....	6	0.01
	2 = Drug use.....	7	0.01
	3 = Both alcohol and drug use	77	0.14
	81 = NEVER USED ALCOHOL OR DRUGS Logically assigned	35	0.06
	91 = NEVER USED ALCOHOL OR DRUGS.....	13303	24.17
	97 = REFUSED	59	0.11
	98 = BLANK (NO ANSWER).....	512	0.93
	99 = LEGITIMATE SKIP	41050	74.57

SUBSTANCE TREATMENT

During the past 12 months, that is, since [DATEFILL], did you visit a hospital emergency room to receive treatment for your use of cocaine, heroin, marijuana, PCP, LSD, or Methamphetamine?

TXYRVSER¹ Len : 2 1EVER VISIT EMER RM FOR TRMT OF ILL DRUG PST 12 MO

	Freq	Pct
1 = Yes	40	0.07
2 = No.....	583	1.06
6 = NEVER USED RELEVANT DRUGS	41	0.07
81 = NEVER USED ALCOHOL OR DRUGS Logically assigned	35	0.06
91 = NEVER USED ALCOHOL OR DRUGS.....	13303	24.17
94 = DON'T KNOW.....	1	0.00
97 = REFUSED	63	0.11
98 = BLANK (NO ANSWER).....	462	0.84
99 = LEGITIMATE SKIP	40521	73.61

During the past 12 months, how many times did you visit a hospital emergency room to receive treatment for your use of cocaine, heroin, marijuana, PCP, LSD, or Methamphetamine?

TXYRNME2¹ Len : 3 1# TIMES EMER RM FOR TRMT OF ILL DRUGS PST 12 MOS

	Freq	Pct
RANGE = 1 - 17.....	39	0.07
981 = NEVER USED ALCOHOL OR DRUGS Logically assigned	35	0.06
991 = NEVER USED ALCOHOL OR DRUGS.....	13303	24.17
994 = DON'T KNOW.....	1	0.00
997 = REFUSED	63	0.11
998 = BLANK (NO ANSWER).....	463	0.84
999 = LEGITIMATE SKIP	41145	74.74

Are you currently receiving treatment or counseling for your [TXFILL1]?

TXRCVNOW¹ Len : 2 1CURRENTLY RECEIVING TRMT/COUNSELING FOR TXFILL1

	Freq	Pct
1 = Yes	407	0.74
2 = No.....	651	1.18
81 = NEVER USED ALCOHOL OR DRUGS Logically assigned	35	0.06
85 = BAD DATA Logically assigned.....	5	0.01
89 = LEGITIMATE SKIP Logically assigned.....	4	0.01
91 = NEVER USED ALCOHOL OR DRUGS.....	13303	24.17
94 = DON'T KNOW.....	3	0.01
97 = REFUSED	58	0.11
98 = BLANK (NO ANSWER).....	439	0.80
99 = LEGITIMATE SKIP	40144	72.92

NOTE: The variables NDTXNEDR, NDTXALCR, NDTXMJR, NDTXCOCR, NDTXHERR, NDTXHALR, NDTXINHR, NDTXANLR, NDTXTRNR, NDTXSTMR, NDTXSEDR, NDTXSODR, NDTXDG1R, NDTXDG2R, NDTXDG3R, NDTXDG4R, NDTXDG5R, and NDTXEFTR are renamed versions of the following variables from the 1999 survey: NDTXNEED, NDTXALC, NDTXMJ, NDTXCOC, NDTXHER, NDTXHAL, NDTXINH, NDTXANL, NDTXTRAN, NDTXSTIM, NDTXSED, NDTXSOD, NDTXDRG1, NDTXDRG2, NDTXDRG3, NDTXDRG4, NDTXDRG5, and NDTXEFRT. These variables were renamed because changes in the skip logic for 2000 affected whether respondents were asked (or not asked) the questions corresponding to these variables.

During the past 12 months, did you need treatment or counseling for your alcohol or drug use?

NDTXNEDR¹ Len : 2 1NEED TRMT FOR USE OF ALCOHOL OR DRUG PAST 12 MOS

	Freq	Pct
1 = Yes	334	0.61
2 = No.....	39826	72.35
11 = Yes (TXYREVER=3).....	35	0.06
12 = No (TXYREVER=3)	93	0.17
81 = NEVER USED ALCOHOL OR DRUGS Logically assigned	35	0.06
85 = BAD DATA Logically assigned.....	3	0.01
91 = NEVER USED ALCOHOL OR DRUGS.....	13303	24.17
94 = DON'T KNOW.....	35	0.06
97 = REFUSED	54	0.10
98 = BLANK (NO ANSWER).....	273	0.50
99 = LEGITIMATE SKIP	1058	1.92

SUBSTANCE TREATMENT

During the past 12 months, did you need additional treatment or counseling for your alcohol or drug use?

NDTXMORE¹	Len : 2 1NEED ADDL TRMT FOR USE OF ALCOHOL/DRUG PST 12 MOS		
		Freq	Pct
	1 = Yes	44	0.08
	2 = No.....	603	1.10
	81 = NEVER USED ALCOHOL OR DRUGS Logically assigned	35	0.06
	91 = NEVER USED ALCOHOL OR DRUGS.....	13303	24.17
	94 = DON'T KNOW.....	1	0.00
	97 = REFUSED	1	0.00
	98 = BLANK (NO ANSWER).....	507	0.92
	99 = LEGITIMATE SKIP	40555	73.67

During the past 12 months, for which of the following drugs did you need additional treatment or counseling?

NDTMRALC¹	Len : 2 1NEED ADDL TRMT FOR USE OF ALCOHOL PAST 12 MOS		
		Freq	Pct
	1 = Response entered	22	0.04
	6 = Response not entered.....	22	0.04
	81 = NEVER USED ALCOHOL OR DRUGS Logically assigned	35	0.06
	91 = NEVER USED ALCOHOL OR DRUGS.....	13303	24.17
	97 = REFUSED	1	0.00
	98 = BLANK (NO ANSWER).....	508	0.92
	99 = LEGITIMATE SKIP	41158	74.77

NDTMRMJ¹	Len : 2 1NEED ADDL TRMT FOR USE OF MJ/HASH PAST 12 MOS		
		Freq	Pct
	1 = Response entered	15	0.03
	6 = Response not entered.....	29	0.05
	81 = NEVER USED ALCOHOL OR DRUGS Logically assigned	35	0.06
	91 = NEVER USED ALCOHOL OR DRUGS.....	13303	24.17
	97 = REFUSED	1	0.00
	98 = BLANK (NO ANSWER).....	508	0.92
	99 = LEGITIMATE SKIP	41158	74.77

NDTMRROC¹	Len : 2 1NEED ADDL TRMT FOR USE OF COC/CRACK PAST 12 MOS		
		Freq	Pct
	1 = Response entered	13	0.02
	6 = Response not entered.....	31	0.06
	81 = NEVER USED ALCOHOL OR DRUGS Logically assigned	35	0.06
	91 = NEVER USED ALCOHOL OR DRUGS.....	13303	24.17
	97 = REFUSED	1	0.00
	98 = BLANK (NO ANSWER).....	508	0.92
	99 = LEGITIMATE SKIP	41158	74.77

NDTMRHER¹	Len : 2 1NEED ADDL TRMT FOR USE OF HEROIN PAST 12 MOS		
		Freq	Pct
	1 = Response entered	6	0.01
	6 = Response not entered.....	38	0.07
	81 = NEVER USED ALCOHOL OR DRUGS Logically assigned	35	0.06
	91 = NEVER USED ALCOHOL OR DRUGS.....	13303	24.17
	97 = REFUSED	1	0.00
	98 = BLANK (NO ANSWER).....	508	0.92
	99 = LEGITIMATE SKIP	41158	74.77

NDTMRHAL¹	Len : 2 1NEED ADDL TRMT FOR USE OF HALLUC PAST 12 MOS		
		Freq	Pct
	1 = Response entered	3	0.01
	6 = Response not entered.....	41	0.07
	81 = NEVER USED ALCOHOL OR DRUGS Logically assigned	35	0.06
	91 = NEVER USED ALCOHOL OR DRUGS.....	13303	24.17
	97 = REFUSED	1	0.00
	98 = BLANK (NO ANSWER).....	508	0.92
	99 = LEGITIMATE SKIP	41158	74.77

SUBSTANCE TREATMENT

NDTMRINH ¹	Len : 2 1NEED ADDL TRMT FOR USE OF INHALANTS PAST 12 MOS	Freq	Pct
	1 = Response entered	1	0.00
	6 = Response not entered.....	43	0.08
	81 = NEVER USED ALCOHOL OR DRUGS Logically assigned	35	0.06
	91 = NEVER USED ALCOHOL OR DRUGS.....	13303	24.17
	97 = REFUSED	1	0.00
	98 = BLANK (NO ANSWER).....	508	0.92
	99 = LEGITIMATE SKIP	41158	74.77
NDTMRANL ¹	Len : 2 1NEED ADDL TRMT FOR USE OF PAIN REL PST 12 MOS	Freq	Pct
	1 = Response entered	9	0.02
	6 = Response not entered.....	35	0.06
	81 = NEVER USED ALCOHOL OR DRUGS Logically assigned	35	0.06
	91 = NEVER USED ALCOHOL OR DRUGS.....	13303	24.17
	97 = REFUSED	1	0.00
	98 = BLANK (NO ANSWER).....	508	0.92
	99 = LEGITIMATE SKIP	41158	74.77
NDTMRTRN ¹	Len : 2 1NEED ADDL TRMT FOR USE OF TRAN PAST 12 MOS	Freq	Pct
	1 = Response entered	3	0.01
	6 = Response not entered.....	41	0.07
	81 = NEVER USED ALCOHOL OR DRUGS Logically assigned	35	0.06
	91 = NEVER USED ALCOHOL OR DRUGS.....	13303	24.17
	97 = REFUSED	1	0.00
	98 = BLANK (NO ANSWER).....	508	0.92
	99 = LEGITIMATE SKIP	41158	74.77
NDTMRSTM ¹	Len : 2 1NEED ADDL TRMT FOR USE OF STIMULANTS PST 12 MOS	Freq	Pct
	1 = Response entered	2	0.00
	6 = Response not entered.....	42	0.08
	81 = NEVER USED ALCOHOL OR DRUGS Logically assigned	35	0.06
	91 = NEVER USED ALCOHOL OR DRUGS.....	13303	24.17
	97 = REFUSED	1	0.00
	98 = BLANK (NO ANSWER).....	508	0.92
	99 = LEGITIMATE SKIP	41158	74.77
NDTMRSED ¹	Len : 2 1NEED ADDL TRMT FOR USE OF SEDATIVES PST 12 MOS	Freq	Pct
	1 = Response entered	1	0.00
	6 = Response not entered.....	43	0.08
	81 = NEVER USED ALCOHOL OR DRUGS Logically assigned	35	0.06
	91 = NEVER USED ALCOHOL OR DRUGS.....	13303	24.17
	97 = REFUSED	1	0.00
	98 = BLANK (NO ANSWER).....	508	0.92
	99 = LEGITIMATE SKIP	41158	74.77
NDTMROTH ¹	Len : 2 1NEED ADDL TRMT FOR USE OF SOME OTH DRG PST 12 MOS	Freq	Pct
	1 = Response entered	2	0.00
	6 = Response not entered.....	42	0.08
	81 = NEVER USED ALCOHOL OR DRUGS Logically assigned	35	0.06
	91 = NEVER USED ALCOHOL OR DRUGS.....	13303	24.17
	97 = REFUSED	1	0.00
	98 = BLANK (NO ANSWER).....	508	0.92
	99 = LEGITIMATE SKIP	41158	74.77

SUBSTANCE TREATMENT

During the past 12 months did you need treatment or counseling for your use of alcohol?

NDTXALCR¹	Len : 2 1NEED TRMT FOR USE OF ALCOHOL PAST 12 MONTHS	Freq	Pct
	1 = Yes	192	0.35
	2 = No.....	137	0.25
	11 = Yes (TXYREVER=3).....	18	0.03
	12 = No (TXYREVER=3).....	16	0.03
	81 = NEVER USED ALCOHOL OR DRUGS Logically assigned.....	35	0.06
	91 = NEVER USED ALCOHOL OR DRUGS.....	13303	24.17
	97 = REFUSED	48	0.09
	98 = BLANK (NO ANSWER).....	48	0.09
	99 = LEGITIMATE SKIP	41252	74.94

During the past 12 months, did you need treatment or counseling for your use of marijuana or hashish?

NDTXMJR¹	Len : 2 1NEED TRMT FOR USE OF MARIJUANA/HASHISH PAST 12 MOS	Freq	Pct
	1 = Yes	64	0.12
	2 = No.....	222	0.40
	3 = Yes LOGICALLY ASSIGNED	1	0.00
	11 = Yes (TXYREVER=3).....	12	0.02
	12 = No (TXYREVER=3).....	17	0.03
	81 = NEVER USED ALCOHOL OR DRUGS Logically assigned.....	35	0.06
	91 = NEVER USED ALCOHOL OR DRUGS.....	13303	24.17
	97 = REFUSED	27	0.05
	98 = BLANK (NO ANSWER).....	33	0.06
	99 = LEGITIMATE SKIP	41335	75.09

During the past 12 months, did you need treatment or counseling for your use of cocaine or 'crack'?

NDTXCOCR¹	Len : 2 1NEED TRMT FOR USE OF COCAINE/CRACK PAST 12 MONTHS	Freq	Pct
	1 = Yes	56	0.10
	2 = No.....	134	0.24
	11 = Yes (TXYREVER=3).....	4	0.01
	12 = No (TXYREVER=3).....	10	0.02
	81 = NEVER USED ALCOHOL OR DRUGS Logically assigned.....	35	0.06
	91 = NEVER USED ALCOHOL OR DRUGS.....	13303	24.17
	97 = REFUSED	11	0.02
	98 = BLANK (NO ANSWER).....	18	0.03
	99 = LEGITIMATE SKIP	41478	75.35

During the past 12 months, did you need treatment or counseling for your use of heroin?

NDTXHERR¹	Len : 2 1NEED TRMT FOR USE OF HEROIN PAST 12 MONTHS	Freq	Pct
	1 = Yes	12	0.02
	2 = No.....	22	0.04
	11 = Yes (TXYREVER=3).....	1	0.00
	12 = No (TXYREVER=3).....	4	0.01
	81 = NEVER USED ALCOHOL OR DRUGS Logically assigned.....	35	0.06
	91 = NEVER USED ALCOHOL OR DRUGS.....	13303	24.17
	97 = REFUSED	4	0.01
	98 = BLANK (NO ANSWER).....	18	0.03
	99 = LEGITIMATE SKIP	41650	75.66

SUBSTANCE TREATMENT

During the past 12 months, did you need treatment or counseling for your use of hallucinogens?

NDTXHALR¹	Len : 2 1NEED TRMT FOR USE OF HALLUCINOGENS PAST 12 MONTHS	Freq	Pct
	1 = Yes	10	0.02
	2 = No.....	170	0.31
	11 = Yes (TXYREVER=3).....	2	0.00
	12 = No (TXYREVER=3).....	15	0.03
	81 = NEVER USED ALCOHOL OR DRUGS Logically assigned.....	35	0.06
	91 = NEVER USED ALCOHOL OR DRUGS.....	13303	24.17
	97 = REFUSED	13	0.02
	98 = BLANK (NO ANSWER).....	114	0.21
	99 = LEGITIMATE SKIP	41387	75.18

During the past 12 months, did you need treatment or counseling for your use of inhalants?

NDTXINHR¹	Len : 2 1NEED TRMT FOR USE OF INHALANTS PAST 12 MONTHS	Freq	Pct
	1 = Yes	9	0.02
	2 = No.....	116	0.21
	11 = Yes (TXYREVER=3).....	1	0.00
	12 = No (TXYREVER=3).....	9	0.02
	81 = NEVER USED ALCOHOL OR DRUGS Logically assigned.....	35	0.06
	91 = NEVER USED ALCOHOL OR DRUGS.....	13303	24.17
	97 = REFUSED	21	0.04
	98 = BLANK (NO ANSWER).....	80	0.15
	99 = LEGITIMATE SKIP	41475	75.34

During the past 12 months, did you need treatment or counseling for your use of prescription pain relievers?

NDTXANLR¹	Len : 2 1NEED TRMT FOR USE OF RX PAIN RELIEVERS PST 12 MOS	Freq	Pct
	1 = Yes	37	0.07
	2 = No.....	164	0.30
	11 = Yes (TXYREVER=3).....	3	0.01
	12 = No (TXYREVER=3).....	14	0.03
	13 = Yes LOGICALLY ASSIGNED (TXYREVER=3).....	1	0.00
	81 = NEVER USED ALCOHOL OR DRUGS Logically assigned.....	35	0.06
	91 = NEVER USED ALCOHOL OR DRUGS.....	13303	24.17
	97 = REFUSED	20	0.04
	98 = BLANK (NO ANSWER).....	125	0.23
	99 = LEGITIMATE SKIP	41347	75.11

During the past 12 months, did you need treatment or counseling for your use of prescription tranquilizers?

NDTXTRNR¹	Len : 2 1NEED TRMT FOR USE OF RX TRANQUILIZERS PST 12 MOS	Freq	Pct
	1 = Yes	10	0.02
	2 = No.....	120	0.22
	11 = Yes (TXYREVER=3).....	3	0.01
	12 = No (TXYREVER=3).....	7	0.01
	81 = NEVER USED ALCOHOL OR DRUGS Logically assigned.....	35	0.06
	91 = NEVER USED ALCOHOL OR DRUGS.....	13303	24.17
	97 = REFUSED	9	0.02
	98 = BLANK (NO ANSWER).....	61	0.11
	99 = LEGITIMATE SKIP	41501	75.39

SUBSTANCE TREATMENT

During the past 12 months, did you need treatment or counseling for your use of prescription stimulants?

NDTXSTMR¹	Len : 2 1NEED TRMT FOR USE OF RX STIMULANTS PST 12 MOS	Freq	Pct
	1 = Yes	15	0.03
	2 = No.....	107	0.19
	3 = Yes LOGICALLY ASSIGNED	6	0.01
	11 = Yes (TXYREVER=3).....	1	0.00
	12 = No (TXYREVER=3)	9	0.02
	81 = NEVER USED ALCOHOL OR DRUGS Logically assigned	35	0.06
	91 = NEVER USED ALCOHOL OR DRUGS.....	13303	24.17
	97 = REFUSED	17	0.03
	98 = BLANK (NO ANSWER).....	63	0.11
	99 = LEGITIMATE SKIP	41493	75.37

During the past 12 months, did you need treatment or counseling for your use of prescription sedatives?

NDTXSEDR¹	Len : 2 1NEED TRMT FOR USE OF RX SEDATIVES PST 12 MOS	Freq	Pct
	1 = Yes	4	0.01
	2 = No.....	34	0.06
	12 = No (TXYREVER=3)	3	0.01
	81 = NEVER USED ALCOHOL OR DRUGS Logically assigned	35	0.06
	89 = LEGITIMATE SKIP Logically assigned.....	1	0.00
	91 = NEVER USED ALCOHOL OR DRUGS.....	13303	24.17
	97 = REFUSED	11	0.02
	98 = BLANK (NO ANSWER).....	55	0.10
	99 = LEGITIMATE SKIP	41603	75.57

During the past 12 months, did you need treatment or counseling for your use of some other drug besides the ones just listed?

NDTXSODR¹	Len : 2 1NEED TRMT FOR USE OF SOME OTHER DRUG PAST 12 MOS	Freq	Pct
	1 = Yes	26	0.05
	2 = No.....	261	0.47
	5 = Drug Unknown LOGICALLY ASSIGNED	47	0.09
	11 = Yes (TXYREVER=3).....	2	0.00
	12 = No (TXYREVER=3)	33	0.06
	81 = NEVER USED ALCOHOL OR DRUGS Logically assigned	35	0.06
	91 = NEVER USED ALCOHOL OR DRUGS.....	13303	24.17
	97 = REFUSED	54	0.10
	98 = BLANK (NO ANSWER).....	311	0.56
	99 = LEGITIMATE SKIP	40977	74.44

NDTXDG1R¹	Len : 4 1OTHER DRUG NEEDED TRMT FOR PST 12 MOS - SPECIFY 1	Freq	Pct
	122 = Over-the-counter sleep aid; not specified <OTC>.....	1	0.00
	322 = Methamphetamine ("ice" or "crank"), Meth.....	7	0.01
	425 = Advil <OTC>	1	0.00
	803 = Marijuana, MarrJane, Mary Jane, MJ, pot, weed.....	1	0.00
	806 = Crack, rock	1	0.00
	807 = Alcohol, beer, ethanol, EtOH, pink champagne	2	0.00
	813 = Cigarettes, tobacco (type unspecified)	1	0.00
	3052 = Speed; otherwise unspecified	1	0.00
	4067 = OxyContin	1	0.00
	8012 = Coriciden <OTC>.....	1	0.00
	8058 = Cough medicine/syrup; type unspecified.....	1	0.00
	9981 = NEVER USED ALCOHOL OR DRUGS Logically assigned	35	0.06
	9985 = BAD DATA Logically assigned	3	0.01
	9991 = NEVER USED ALCOHOL OR DRUGS.....	13303	24.17
	9994 = DON'T KNOW.....	5	0.01
	9997 = REFUSED	56	0.10
	9998 = BLANK (NO ANSWER).....	358	0.65
	9999 = LEGITIMATE SKIP	41271	74.97

SUBSTANCE TREATMENT

NDTXDG2R¹ Len : 4 1OTHER DRUG NEEDED TRMT FOR PST 12 MOS - SPECIFY 2

	Freq	Pct
324 = Uppers; OTHER Stimulant, NOT OTHERWISE SPECIFIED	1	0.00
9981 = NEVER USED ALCOHOL OR DRUGS Logically assigned	35	0.06
9985 = BAD DATA Logically assigned	1	0.00
9991 = NEVER USED ALCOHOL OR DRUGS	13303	24.17
9997 = REFUSED	54	0.10
9998 = BLANK (NO ANSWER).....	384	0.70
9999 = LEGITIMATE SKIP	41271	74.97

NDTXDG3R¹ Len : 4 1OTHER DRUG NEEDED TRMT FOR PST 12 MOS - SPECIFY 3

	Freq	Pct
9981 = NEVER USED ALCOHOL OR DRUGS Logically assigned	35	0.06
9985 = BAD DATA Logically assigned	1	0.00
9991 = NEVER USED ALCOHOL OR DRUGS	13303	24.17
9994 = DON'T KNOW.....	1	0.00
9997 = REFUSED	54	0.10
9998 = BLANK (NO ANSWER).....	384	0.70
9999 = LEGITIMATE SKIP	41271	74.97

NDTXDG4R¹ Len : 4 1OTHER DRUG NEEDED TRMT FOR PST 12 MOS - SPECIFY 4

	Freq	Pct
9981 = NEVER USED ALCOHOL OR DRUGS Logically assigned	35	0.06
9991 = NEVER USED ALCOHOL OR DRUGS	13303	24.17
9997 = REFUSED	54	0.10
9998 = BLANK (NO ANSWER).....	386	0.70
9999 = LEGITIMATE SKIP	41271	74.97

NDTXDG5R¹ Len : 4 1OTHER DRUG NEEDED TRMT FOR PST 12 MOS - SPECIFY 5

	Freq	Pct
9981 = NEVER USED ALCOHOL OR DRUGS Logically assigned	35	0.06
9991 = NEVER USED ALCOHOL OR DRUGS	13303	24.17
9997 = REFUSED	54	0.10
9998 = BLANK (NO ANSWER).....	386	0.70
9999 = LEGITIMATE SKIP	41271	74.97

NOTE: NDTXFTR was assigned a code of 11 if the respondent originally reported making an effort to obtain treatment but at least one of the following occurred: (a) the respondent was logically inferred to have gotten treatment in the past 12 months (TXYREVER=3); or (b) the respondent did not perceive a need for treatment for use of any of the specific drugs that he/she was asked about (i.e., all questions about the perceived need for treatment for specific drugs were answered as "no").

During the past 12 months, did you make an effort to get treatment or counseling for your use of [TXFILL2]?

NDTXEFTR¹ Len : 2 1MAKE EFFORT FOR TRMT OF TXFILL2 PAST 12 MONTHS

	Freq	Pct
1 = Yes	90	0.16
2 = No.....	236	0.43
11 = Yes (see note)	29	0.05
12 = No (TXYREVER=3)	12	0.02
81 = NEVER USED ALCOHOL OR DRUGS Logically assigned	35	0.06
91 = NEVER USED ALCOHOL OR DRUGS.....	13303	24.17
94 = DON'T KNOW.....	2	0.00
97 = REFUSED	54	0.10
98 = BLANK (NO ANSWER).....	311	0.56
99 = LEGITIMATE SKIP	40977	74.44

SUBSTANCE TREATMENT

Which of these statements explain why you did not get the treatment or counseling you needed for your use of [TXFILL2]?

NDTXNHCV¹	Len : 2 1NOT GET TRMT COULDN'T AFFORD - NO HLTH CARE COVER	Freq	Pct
	1 = Response entered	92	0.17
	6 = Response not entered.....	254	0.46
	11 = Response entered (TXYREVER=3 or NDTXEFTR=11).....	7	0.01
	81 = NEVER USED ALCOHOL OR DRUGS Logically assigned	35	0.06
	91 = NEVER USED ALCOHOL OR DRUGS.....	13303	24.17
	94 = DON'T KNOW.....	7	0.01
	97 = REFUSED	63	0.11
	98 = BLANK (NO ANSWER).....	311	0.56
	99 = LEGITIMATE SKIP	40977	74.44

NDTXLMCV¹	Len : 2 1TREATMENT NOT COVERED ON HLTH CARE	Freq	Pct
	1 = Response entered	14	0.03
	6 = Response not entered.....	334	0.61
	11 = Response entered (TXYREVER=3 or NDTXEFTR=11).....	5	0.01
	81 = NEVER USED ALCOHOL OR DRUGS Logically assigned	35	0.06
	91 = NEVER USED ALCOHOL OR DRUGS.....	13303	24.17
	94 = DON'T KNOW.....	7	0.01
	97 = REFUSED	63	0.11
	98 = BLANK (NO ANSWER).....	311	0.56
	99 = LEGITIMATE SKIP	40977	74.44

NDTXNTSP¹	Len : 2 1NO TRANSPORTATION, TOO FAR AWAY, NOT CONVENIENT	Freq	Pct
	1 = Response entered	28	0.05
	6 = Response not entered.....	322	0.58
	11 = Response entered (TXYREVER=3 or NDTXEFTR=11).....	3	0.01
	81 = NEVER USED ALCOHOL OR DRUGS Logically assigned	35	0.06
	91 = NEVER USED ALCOHOL OR DRUGS.....	13303	24.17
	94 = DON'T KNOW.....	7	0.01
	97 = REFUSED	63	0.11
	98 = BLANK (NO ANSWER).....	311	0.56
	99 = LEGITIMATE SKIP	40977	74.44

NDTXTYPE¹	Len : 2 1TREATMENT NOT FOUND FOR TYPE WANTED	Freq	Pct
	1 = Response entered	24	0.04
	6 = Response not entered.....	327	0.59
	11 = Response entered (TXYREVER=3 or NDTXEFTR=11).....	2	0.00
	81 = NEVER USED ALCOHOL OR DRUGS Logically assigned	35	0.06
	91 = NEVER USED ALCOHOL OR DRUGS.....	13303	24.17
	94 = DON'T KNOW.....	7	0.01
	97 = REFUSED	63	0.11
	98 = BLANK (NO ANSWER).....	311	0.56
	99 = LEGITIMATE SKIP	40977	74.44

NDTXREDY¹	Len : 2 1NOT READY TO STOP USING [TXFILL2]	Freq	Pct
	1 = Response entered	110	0.20
	6 = Response not entered.....	232	0.42
	11 = Response entered (TXYREVER=3 or NDTXEFTR=11).....	10	0.02
	13 = Yes LOGICALLY ASSIGNED (TXYREVER=3 or NDTXEFTR=11).....	1	0.00
	81 = NEVER USED ALCOHOL OR DRUGS Logically assigned	35	0.06
	91 = NEVER USED ALCOHOL OR DRUGS.....	13303	24.17
	94 = DON'T KNOW.....	7	0.01
	97 = REFUSED	63	0.11
	98 = BLANK (NO ANSWER).....	311	0.56
	99 = LEGITIMATE SKIP	40977	74.44

SUBSTANCE TREATMENT

NDTXOPEN¹ Len : 2 1NO OPENINGS IN THE PROGRAMS

	Freq	Pct
1 = Response entered	10	0.02
6 = Response not entered.....	343	0.62
81 = NEVER USED ALCOHOL OR DRUGS Logically assigned	35	0.06
91 = NEVER USED ALCOHOL OR DRUGS.....	13303	24.17
94 = DON'T KNOW.....	7	0.01
97 = REFUSED	63	0.11
98 = BLANK (NO ANSWER).....	311	0.56
99 = LEGITIMATE SKIP	40977	74.44

NDTXWHER¹ Len : 2 1DIDN'T KNOW WHERE TO GET TREATMENT

	Freq	Pct
1 = Response entered	38	0.07
3 = Response entered LOGICALLY ASSIGNED.....	1	0.00
6 = Response not entered.....	313	0.57
11 = Response entered (TXYREVER=3 or NDTXEFTR=11).....	1	0.00
81 = NEVER USED ALCOHOL OR DRUGS Logically assigned	35	0.06
91 = NEVER USED ALCOHOL OR DRUGS.....	13303	24.17
94 = DON'T KNOW.....	7	0.01
97 = REFUSED	63	0.11
98 = BLANK (NO ANSWER).....	311	0.56
99 = LEGITIMATE SKIP	40977	74.44

NDTXNBR¹ Len : 2 1TREATMENT MIGHT CAUSE NEIGHBRS TO HAVE NEG OPIN

	Freq	Pct
1 = Response entered	52	0.09
6 = Response not entered.....	301	0.55
81 = NEVER USED ALCOHOL OR DRUGS Logically assigned	35	0.06
91 = NEVER USED ALCOHOL OR DRUGS.....	13303	24.17
94 = DON'T KNOW.....	7	0.01
97 = REFUSED	63	0.11
98 = BLANK (NO ANSWER).....	311	0.56
99 = LEGITIMATE SKIP	40977	74.44

NDTXJOB¹ Len : 2 1TREATMENT MIGHT HAVE NEG. EFFECT ON JOB

	Freq	Pct
1 = Response entered	32	0.06
6 = Response not entered.....	320	0.58
11 = Response entered (TXYREVER=3 or NDTXEFTR=11).....	1	0.00
81 = NEVER USED ALCOHOL OR DRUGS Logically assigned	35	0.06
91 = NEVER USED ALCOHOL OR DRUGS.....	13303	24.17
94 = DON'T KNOW.....	7	0.01
97 = REFUSED	63	0.11
98 = BLANK (NO ANSWER).....	311	0.56
99 = LEGITIMATE SKIP	40977	74.44

Which of these statements explain why you did not get the treatment or counseling you needed for your use of [TXFILL2]?

NDTXNOND¹ Len : 2 1YOU DIDN'T THINK YOU NEEDED TREATMENT AT THE TIME

	Freq	Pct
1 = Response entered	24	0.04
3 = Response entered LOGICALLY ASSIGNED.....	3	0.01
6 = Response not entered.....	318	0.58
11 = Response entered (TXYREVER=3 or NDTXEFTR=11).....	6	0.01
81 = NEVER USED ALCOHOL OR DRUGS Logically assigned	35	0.06
91 = NEVER USED ALCOHOL OR DRUGS.....	13303	24.17
94 = DON'T KNOW.....	9	0.02
97 = REFUSED	63	0.11
98 = BLANK (NO ANSWER).....	311	0.56
99 = LEGITIMATE SKIP	40977	74.44

SUBSTANCE TREATMENT

NDTXHNDL¹ Len : 2 1YOU THOUGHT YOU COULD HANDLE THE PROB W/O TREATMT

	Freq	Pct
1 = Response entered	48	0.09
3 = Response entered LOGICALLY ASSIGNED.....	1	0.00
6 = Response not entered.....	296	0.54
11 = Response entered (TXYREVER=3 or NDTXFTR=11).....	5	0.01
13 = Response entered LOG ASSN (see level 11).....	1	0.00
81 = NEVER USED ALCOHOL OR DRUGS Logically assigned	35	0.06
91 = NEVER USED ALCOHOL OR DRUGS.....	13303	24.17
94 = DON'T KNOW.....	9	0.02
97 = REFUSED	63	0.11
98 = BLANK (NO ANSWER).....	311	0.56
99 = LEGITIMATE SKIP	40977	74.44

NDTXNHLP¹ Len : 2 1YOU DIDN'T THINK TREATMENT WOULD HELP

	Freq	Pct
1 = Response entered	20	0.04
3 = Response entered LOGICALLY ASSIGNED.....	1	0.00
6 = Response not entered.....	328	0.60
11 = Response entered (TXYREVER=3 or NDTXFTR=11).....	2	0.00
81 = NEVER USED ALCOHOL OR DRUGS Logically assigned	35	0.06
91 = NEVER USED ALCOHOL OR DRUGS.....	13303	24.17
94 = DON'T KNOW.....	9	0.02
97 = REFUSED	63	0.11
98 = BLANK (NO ANSWER).....	311	0.56
99 = LEGITIMATE SKIP	40977	74.44

NDTXBUSY¹ Len : 2 1YOU DIDN'T HAVE TIME (JOB, CHILDCARE, OR OTH COM)

	Freq	Pct
1 = Response entered	22	0.04
3 = Response entered LOGICALLY ASSIGNED.....	1	0.00
6 = Response not entered.....	326	0.59
11 = Response entered (TXYREVER=3 or NDTXFTR=11).....	2	0.00
81 = NEVER USED ALCOHOL OR DRUGS Logically assigned	35	0.06
91 = NEVER USED ALCOHOL OR DRUGS.....	13303	24.17
94 = DON'T KNOW.....	9	0.02
97 = REFUSED	63	0.11
98 = BLANK (NO ANSWER).....	311	0.56
99 = LEGITIMATE SKIP	40977	74.44

NDTXFOUT¹ Len : 2 1DIDN'T WANT OTHERS TO FIND OUT YOU NEEDED TRMT

	Freq	Pct
1 = Response entered	40	0.07
3 = Response entered LOGICALLY ASSIGNED.....	1	0.00
6 = Response not entered.....	310	0.56
81 = NEVER USED ALCOHOL OR DRUGS Logically assigned	35	0.06
91 = NEVER USED ALCOHOL OR DRUGS.....	13303	24.17
94 = DON'T KNOW.....	9	0.02
97 = REFUSED	63	0.11
98 = BLANK (NO ANSWER).....	311	0.56
99 = LEGITIMATE SKIP	40977	74.44

NDTXSOR¹ Len : 2 1SOME OTHER REASON OR REASONS

	Freq	Pct
1 = Response entered	43	0.08
6 = Response not entered.....	306	0.56
11 = Response entered (TXYREVER=3 or NDTXFTR=11).....	4	0.01
81 = NEVER USED ALCOHOL OR DRUGS Logically assigned	35	0.06
91 = NEVER USED ALCOHOL OR DRUGS.....	13303	24.17
94 = DON'T KNOW.....	7	0.01
97 = REFUSED	63	0.11
98 = BLANK (NO ANSWER).....	311	0.56
99 = LEGITIMATE SKIP	40977	74.44

SUBSTANCE TREATMENT

During the past 12 months, did you make an effort to get additional treatment or counseling for your use of alcohol or any other drug?

NDTMREFT¹	Len : 2 1MAKE EFFORT FOR ADDL TRMT FOR ALC/DRG PST 12 MOS		
		Freq	Pct
	1 = Yes	19	0.03
	2 = No.....	25	0.05
	81 = NEVER USED ALCOHOL OR DRUGS Logically assigned	35	0.06
	91 = NEVER USED ALCOHOL OR DRUGS.....	13303	24.17
	97 = REFUSED	1	0.00
	98 = BLANK (NO ANSWER).....	508	0.92
	99 = LEGITIMATE SKIP	41158	74.77

Which of these statements explain why you did not get the additional treatment or counseling you needed for your use of alcohol or drugs?

NDMRNHCV¹	Len : 2 1NOT GET TRMT COULDN'T AFFORD - NO HLTH CARE COVER		
		Freq	Pct
	1 = Response entered	10	0.02
	6 = Response not entered.....	32	0.06
	81 = NEVER USED ALCOHOL OR DRUGS Logically assigned	35	0.06
	91 = NEVER USED ALCOHOL OR DRUGS.....	13303	24.17
	94 = DON'T KNOW.....	1	0.00
	97 = REFUSED	2	0.00
	98 = BLANK (NO ANSWER).....	508	0.92
	99 = LEGITIMATE SKIP	41158	74.77

NDMRLMCV¹	Len : 2 1TREATMENT NOT COVERED ON HLTH CARE		
		Freq	Pct
	1 = Response entered	3	0.01
	6 = Response not entered.....	39	0.07
	81 = NEVER USED ALCOHOL OR DRUGS Logically assigned	35	0.06
	91 = NEVER USED ALCOHOL OR DRUGS.....	13303	24.17
	94 = DON'T KNOW.....	1	0.00
	97 = REFUSED	2	0.00
	98 = BLANK (NO ANSWER).....	508	0.92
	99 = LEGITIMATE SKIP	41158	74.77

NDMRNTSP¹	Len : 2 1NO TRANSPORTATION, TOO FAR AWAY, NOT CONVENIENT		
		Freq	Pct
	1 = Response entered	6	0.01
	6 = Response not entered.....	36	0.07
	81 = NEVER USED ALCOHOL OR DRUGS Logically assigned	35	0.06
	91 = NEVER USED ALCOHOL OR DRUGS.....	13303	24.17
	94 = DON'T KNOW.....	1	0.00
	97 = REFUSED	2	0.00
	98 = BLANK (NO ANSWER).....	508	0.92
	99 = LEGITIMATE SKIP	41158	74.77

NDMRTYPE¹	Len : 2 1TREATMENT NOT FOUND FOR TYPE WANTED		
		Freq	Pct
	1 = Response entered	6	0.01
	6 = Response not entered.....	36	0.07
	81 = NEVER USED ALCOHOL OR DRUGS Logically assigned	35	0.06
	91 = NEVER USED ALCOHOL OR DRUGS.....	13303	24.17
	94 = DON'T KNOW.....	1	0.00
	97 = REFUSED	2	0.00
	98 = BLANK (NO ANSWER).....	508	0.92
	99 = LEGITIMATE SKIP	41158	74.77

SUBSTANCE TREATMENT

NDMRREDY¹	Len : 2 1NOT READY TO STOP USING ALCOHOL OR DRUGS	Freq	Pct
	1 = Response entered	12	0.02
	6 = Response not entered.....	30	0.05
	81 = NEVER USED ALCOHOL OR DRUGS Logically assigned	35	0.06
	91 = NEVER USED ALCOHOL OR DRUGS.....	13303	24.17
	94 = DON'T KNOW.....	1	0.00
	97 = REFUSED	2	0.00
	98 = BLANK (NO ANSWER).....	508	0.92
	99 = LEGITIMATE SKIP	41158	74.77

NDMROPEN¹	Len : 2 1NO OPENINGS IN THE PROGRAMS	Freq	Pct
	1 = Response entered	2	0.00
	6 = Response not entered.....	40	0.07
	81 = NEVER USED ALCOHOL OR DRUGS Logically assigned	35	0.06
	91 = NEVER USED ALCOHOL OR DRUGS.....	13303	24.17
	94 = DON'T KNOW.....	1	0.00
	97 = REFUSED	2	0.00
	98 = BLANK (NO ANSWER).....	508	0.92
	99 = LEGITIMATE SKIP	41158	74.77

NDMRWHER¹	Len : 2 1DIDN'T KNOW WHERE TO GET TREATMENT	Freq	Pct
	1 = Response entered	5	0.01
	6 = Response not entered.....	37	0.07
	81 = NEVER USED ALCOHOL OR DRUGS Logically assigned	35	0.06
	91 = NEVER USED ALCOHOL OR DRUGS.....	13303	24.17
	94 = DON'T KNOW.....	1	0.00
	97 = REFUSED	2	0.00
	98 = BLANK (NO ANSWER).....	508	0.92
	99 = LEGITIMATE SKIP	41158	74.77

NDMRNBR¹	Len : 2 1TREATMENT MIGHT CAUSE NEIGHBRS TO HAVE NEG. OPIN	Freq	Pct
	1 = Response entered	2	0.00
	6 = Response not entered.....	40	0.07
	81 = NEVER USED ALCOHOL OR DRUGS Logically assigned	35	0.06
	91 = NEVER USED ALCOHOL OR DRUGS.....	13303	24.17
	94 = DON'T KNOW.....	1	0.00
	97 = REFUSED	2	0.00
	98 = BLANK (NO ANSWER).....	508	0.92
	99 = LEGITIMATE SKIP	41158	74.77

NDMRJOB¹	Len : 2 1TREATMENT MIGHT HAVE NEG. EFFECT ON JOB	Freq	Pct
	1 = Response entered	2	0.00
	6 = Response not entered.....	40	0.07
	81 = NEVER USED ALCOHOL OR DRUGS Logically assigned	35	0.06
	91 = NEVER USED ALCOHOL OR DRUGS.....	13303	24.17
	94 = DON'T KNOW.....	1	0.00
	97 = REFUSED	2	0.00
	98 = BLANK (NO ANSWER).....	508	0.92
	99 = LEGITIMATE SKIP	41158	74.77

Which of these statements explain why you did not get the additional treatment or counseling you needed for your use of alcohol or drugs?

NDMRNOND¹	Len : 2 1YOU DIDN'T THINK YOU NEEDED TREATMENT AT THE TIME	Freq	Pct
	1 = Response entered	9	0.02
	6 = Response not entered.....	33	0.06
	81 = NEVER USED ALCOHOL OR DRUGS Logically assigned	35	0.06
	91 = NEVER USED ALCOHOL OR DRUGS.....	13303	24.17
	94 = DON'T KNOW.....	1	0.00
	97 = REFUSED	2	0.00
	98 = BLANK (NO ANSWER).....	508	0.92
	99 = LEGITIMATE SKIP	41158	74.77

SUBSTANCE TREATMENT

NDMRHNDL ¹	Len : 2 1YOU THOUGHT YOU COULD HANDLE THE PROB W/O TREATMT		
		Freq	Pct
	1 = Response entered	4	0.01
	6 = Response not entered.....	38	0.07
	81 = NEVER USED ALCOHOL OR DRUGS Logically assigned	35	0.06
	91 = NEVER USED ALCOHOL OR DRUGS.....	13303	24.17
	94 = DON'T KNOW.....	1	0.00
	97 = REFUSED	2	0.00
	98 = BLANK (NO ANSWER).....	508	0.92
	99 = LEGITIMATE SKIP	41158	74.77
NDMRNHLP ¹	Len : 2 1YOU DIDN'T THINK TREATMENT WOULD HELP		
		Freq	Pct
	1 = Response entered	2	0.00
	6 = Response not entered.....	40	0.07
	81 = NEVER USED ALCOHOL OR DRUGS Logically assigned	35	0.06
	91 = NEVER USED ALCOHOL OR DRUGS.....	13303	24.17
	94 = DON'T KNOW.....	1	0.00
	97 = REFUSED	2	0.00
	98 = BLANK (NO ANSWER).....	508	0.92
	99 = LEGITIMATE SKIP	41158	74.77
NDMRBUSY ¹	Len : 2 1YOU DIDN'T HAVE TIME (JOB, CHILDCARE, OR OTH COM)		
		Freq	Pct
	1 = Response entered	2	0.00
	6 = Response not entered.....	40	0.07
	81 = NEVER USED ALCOHOL OR DRUGS Logically assigned	35	0.06
	91 = NEVER USED ALCOHOL OR DRUGS.....	13303	24.17
	94 = DON'T KNOW.....	1	0.00
	97 = REFUSED	2	0.00
	98 = BLANK (NO ANSWER).....	508	0.92
	99 = LEGITIMATE SKIP	41158	74.77
NDMRFOUT ¹	Len : 2 1DIDN'T WANT OTHERS TO FIND OUT YOU NEEDED TRMT		
		Freq	Pct
	1 = Response entered	2	0.00
	6 = Response not entered.....	40	0.07
	81 = NEVER USED ALCOHOL OR DRUGS Logically assigned	35	0.06
	91 = NEVER USED ALCOHOL OR DRUGS.....	13303	24.17
	94 = DON'T KNOW.....	1	0.00
	97 = REFUSED	2	0.00
	98 = BLANK (NO ANSWER).....	508	0.92
	99 = LEGITIMATE SKIP	41158	74.77
NDMRSOR ¹	Len : 2 1SOME OTHER REASON OR REASONS		
		Freq	Pct
	1 = Response entered	6	0.01
	6 = Response not entered.....	36	0.07
	81 = NEVER USED ALCOHOL OR DRUGS Logically assigned	35	0.06
	91 = NEVER USED ALCOHOL OR DRUGS.....	13303	24.17
	94 = DON'T KNOW.....	1	0.00
	97 = REFUSED	2	0.00
	98 = BLANK (NO ANSWER).....	508	0.92
	99 = LEGITIMATE SKIP	41158	74.77

SUBSTANCE TREATMENT

How long has it been since you were last in treatment or counseling for your alcohol or drug use, not counting cigarettes?

TXLASREC¹	Len : 2 1TIME SINCE LAST RCVD ALCOHOL OR DRUG TREATMENT	Freq	Pct
	1 = Within past 30 days -- that is, since [DATEFILL]	102	0.19
	2 = More than 30 days ago but within the past 12 mos	489	0.89
	3 = More than 12 months ago	1850	3.36
	7 = Still in treatment LOG ASSN (TXRCVNOW=1)	407	0.74
	8 = Treatment in past year LOGICALLY ASSIGNED	189	0.34
	9 = Treatment in lifetime LOGICALLY ASSIGNED.....	7	0.01
	13 = Treatment > 12 mos ago LOG ASSN (TXYREVER=2).....	36	0.07
	81 = NEVER USED ALCOHOL OR DRUGS Logically assigned	35	0.06
	91 = NEVER USED ALCOHOL OR DRUGS.....	13303	24.17
	97 = REFUSED	56	0.10
	98 = BLANK (NO ANSWER).....	313	0.57
	99 = LEGITIMATE SKIP	38262	69.51

NOTE: For most of the remaining questions in the SUBSTANCE TREATMENT module, the wording differed depending on whether respondents previously reported that they were still in treatment or that they were no longer in treatment. Where two question wordings appear for a given variable, the first wording was what respondents received if they reported that they were no longer in treatment. The second wording was what respondents received if they reported that they were still in treatment.

What was the main place where you received treatment the last time you started treatment for your alcohol or other drug use, not counting cigarettes?

What is the main place where you are currently receiving treatment for your alcohol or other drug use, not counting cigarettes?

TXLTYMN2¹	Len : 3 1MAIN PLACE RCV TRMT LAST TIME/CURRENTLY	Freq	Pct
	1 = A hospital overnight as an inpatient	32	0.06
	2 = A res drug/alcohol rehab facility overnight.....	103	0.19
	3 = A drug or alcohol rehab facility as an outpatient.....	251	0.46
	4 = A mental health center or facility as outpatient	111	0.20
	5 = An emergency room.....	10	0.02
	6 = A private doctor's office.....	67	0.12
	7 = A prison or jail	29	0.05
	8 = Self-help group, Alcoholic/Narcotics Anonymous	239	0.43
	9 = Some other place.....	36	0.07
	40 = Home, family, friends	17	0.03
	41 = School, college	30	0.05
	42 = Church/religious/spiritual influence.....	6	0.01
	44 = Halfway house/group home	3	0.01
	47 = Communtiy/city/county/state pgm or facil; unspcfd.....	3	0.01
	48 = Counselor, therapist, psychologist, psychiatrist	23	0.04
	49 = Court-mandated/sponsored program	15	0.03
	51 = Alcohol/drug class or education, locale unspcfd	5	0.01
	52 = Military/VA Hospital.....	4	0.01
	55 = Youth-oriented facility/organization/program	3	0.01
	64 = Methadone clinic/program	11	0.02
	65 = Name of facility/program given.....	27	0.05
	981 = NEVER USED ALCOHOL OR DRUGS Logically assigned	35	0.06
	985 = BAD DATA Logically assigned	5	0.01
	989 = LEGITIMATE SKIP Logically assigned.....	4	0.01
	991 = NEVER USED ALCOHOL OR DRUGS.....	13303	24.17
	994 = DON'T KNOW.....	21	0.04
	997 = REFUSED	73	0.13
	998 = BLANK (NO ANSWER).....	439	0.80
	999 = LEGITIMATE SKIP	40144	72.92

SUBSTANCE TREATMENT

The last time you entered treatment, did you receive treatment or counseling for your use of alcohol?

Are you currently receiving treatment or counseling for your use of alcohol?

TXLTYALC¹ Len : 2 1LAST/CURRENT TREATMENT FOR ALCOHOL

	Freq	Pct
1 = Yes	656	1.19
2 = No.....	307	0.56
3 = Yes LOGICALLY ASSIGNED	4	0.01
5 = Yes LOG ASSN (TXYRADG = 1).....	68	0.12
6 = NEVER USED ALCOHOL (TXEVER = 1).....	26	0.05
81 = NEVER USED ALCOHOL OR DRUGS Logically assigned.....	35	0.06
85 = BAD DATA Logically assigned.....	4	0.01
89 = LEGITIMATE SKIP Logically assigned (TXEVER=2).....	4	0.01
91 = NEVER USED ALCOHOL OR DRUGS.....	13303	24.17
94 = DON'T KNOW.....	3	0.01
97 = REFUSED	61	0.11
98 = BLANK (NO ANSWER).....	434	0.79
99 = LEGITIMATE SKIP (TXEVER=2/TXYREVER=2,4).....	40144	72.92

The last time you entered treatment, did you receive treatment or counseling for your use of marijuana or hashish?

Are you currently receiving treatment or counseling for your use of marijuana or hashish?

TXLTYMJ¹ Len : 2 1LAST/CURRENT TREATMENT FOR MARIJUANA/HASHISH

	Freq	Pct
1 = Yes	373	0.68
2 = No.....	539	0.98
3 = Yes LOGICALLY ASSIGNED	8	0.01
4 = No LOGICALLY ASSIGNED.....	1	0.00
6 = NEVER USED MARIJUANA (TXEVER = 1).....	158	0.29
81 = NEVER USED ALCOHOL OR DRUGS Logically assigned.....	35	0.06
85 = BAD DATA Logically assigned.....	4	0.01
89 = LEGITIMATE SKIP Logically assigned (TXEVER=2).....	2	0.00
91 = NEVER USED ALCOHOL OR DRUGS.....	13303	24.17
94 = DON'T KNOW.....	3	0.01
97 = REFUSED	61	0.11
98 = BLANK (NO ANSWER).....	416	0.76
99 = LEGITIMATE SKIP (TXEVER=2/TXYREVER=2,4).....	40146	72.93

The last time you entered treatment, did you receive treatment or counseling for your use of cocaine or 'crack'?

Are you currently receiving treatment or counseling for your use of cocaine or 'crack'?

TXLTYCOC¹ Len : 2 1LAST/CURRENT TREATMENT FOR COCAINE/CRACK

	Freq	Pct
1 = Yes	198	0.36
2 = No.....	355	0.64
3 = Yes LOGICALLY ASSIGNED	8	0.01
4 = No LOGICALLY ASSIGNED.....	1	0.00
6 = NEVER USED COCAINE (TXEVER = 1).....	577	1.05
81 = NEVER USED ALCOHOL OR DRUGS Logically assigned.....	35	0.06
85 = BAD DATA Logically assigned.....	4	0.01
89 = LEGITIMATE SKIP Logically assigned (TXEVER=2).....	1	0.00
91 = NEVER USED ALCOHOL OR DRUGS.....	13303	24.17
94 = DON'T KNOW.....	2	0.00
97 = REFUSED	60	0.11
98 = BLANK (NO ANSWER).....	358	0.65
99 = LEGITIMATE SKIP (TXEVER=2/TXYREVER=2,4).....	40147	72.93

SUBSTANCE TREATMENT

The last time you entered treatment, did you receive treatment or counseling for your use of heroin?

Are you currently receiving treatment or counseling for your use of heroin?

TXLTYHER¹	Len : 2 1LAST/CURRENT TREATMENT FOR HEROIN		
		Freq	Pct
	1 = Yes	81	0.15
	2 = No	62	0.11
	3 = Yes LOGICALLY ASSIGNED	3	0.01
	6 = NEVER USED HEROIN (TXEVER = 1)	1031	1.87
	81 = NEVER USED ALCOHOL OR DRUGS Logically assigned	35	0.06
	91 = NEVER USED ALCOHOL OR DRUGS	13303	24.17
	97 = REFUSED	60	0.11
	98 = BLANK (NO ANSWER)	326	0.59
	99 = LEGITIMATE SKIP (TXEVER=2/TXYREVER=2,4)	40148	72.93

The last time you entered treatment, did you receive treatment or counseling for your use of hallucinogens?

Are you currently receiving treatment or counseling for your use of hallucinogens?

TXLTYHAL¹	Len : 2 1LAST/CURRENT TREATMENT FOR HALLUCINOGENS		
		Freq	Pct
	1 = Yes	103	0.19
	2 = No	451	0.82
	3 = Yes LOGICALLY ASSIGNED	3	0.01
	6 = NEVER USED HALLUCINOGENS (TXEVER = 1)	583	1.06
	81 = NEVER USED ALCOHOL OR DRUGS Logically assigned	35	0.06
	85 = BAD DATA Logically assigned	3	0.01
	89 = LEGITIMATE SKIP Logically assigned (TXEVER=2)	1	0.00
	91 = NEVER USED ALCOHOL OR DRUGS	13303	24.17
	97 = REFUSED	61	0.11
	98 = BLANK (NO ANSWER)	359	0.65
	99 = LEGITIMATE SKIP (TXEVER=2/TXYREVER=2,4)	40147	72.93

The last time you entered treatment, did you receive treatment or counseling for your use of inhalants?

Are you currently receiving treatment or counseling for your use of inhalants?

TXLTYINH¹	Len : 2 1LAST/CURRENT TREATMENT FOR INHALANTS		
		Freq	Pct
	1 = Yes	57	0.10
	2 = No	331	0.60
	6 = NEVER USED INHALANTS (TXEVER = 1)	768	1.40
	81 = NEVER USED ALCOHOL OR DRUGS Logically assigned	35	0.06
	85 = BAD DATA Logically assigned	2	0.00
	89 = LEGITIMATE SKIP Logically assigned (TXEVER=2)	1	0.00
	91 = NEVER USED ALCOHOL OR DRUGS	13303	24.17
	94 = DON'T KNOW	1	0.00
	97 = REFUSED	61	0.11
	98 = BLANK (NO ANSWER)	343	0.62
	99 = LEGITIMATE SKIP (TXEVER=2/TXYREVER=2,4)	40147	72.93

The last time you entered treatment, did you receive treatment or counseling for your use of prescription pain relievers?

Are you currently receiving treatment or counseling for your use of prescription pain relievers?

TXLTYANL¹	Len : 2 1LAST/CURRENT TRMT FOR PRESCRIPTION PAIN RELIEVERS		
		Freq	Pct
	1 = Yes	179	0.33
	2 = No	422	0.77
	3 = Yes LOGICALLY ASSIGNED	4	0.01
	4 = No LOGICALLY ASSIGNED	1	0.00
	6 = NEVER USED PAIN RELIEVERS (TXEVER = 1)	524	0.95
	81 = NEVER USED ALCOHOL OR DRUGS Logically assigned	35	0.06
	85 = BAD DATA Logically assigned	1	0.00
	91 = NEVER USED ALCOHOL OR DRUGS	13303	24.17
	94 = DON'T KNOW	1	0.00
	97 = REFUSED	60	0.11
	98 = BLANK (NO ANSWER)	371	0.67
	99 = LEGITIMATE SKIP (TXEVER=2/TXYREVER=2,4)	40148	72.93

SUBSTANCE TREATMENT

The last time you entered treatment, did you receive treatment or counseling for your use of prescription tranquilizers?

Are you currently receiving treatment or counseling for your use of prescription tranquilizers?

TXLTYTRN¹	Len : 2 1LAST/CURRENT TRMT FOR PRESCRIPTION TRANQUILIZERS	Freq	Pct
	1 = Yes	94	0.17
	2 = No.....	296	0.54
	3 = Yes LOGICALLY ASSIGNED	1	0.00
	6 = NEVER USED TRANQUILIZERS (TXEVER = 1).....	761	1.38
	81 = NEVER USED ALCOHOL OR DRUGS Logically assigned	35	0.06
	85 = BAD DATA Logically assigned.....	1	0.00
	91 = NEVER USED ALCOHOL OR DRUGS.....	13303	24.17
	97 = REFUSED	60	0.11
	98 = BLANK (NO ANSWER).....	350	0.64
	99 = LEGITIMATE SKIP (TXEVER=2/TXYREVER=2,4)	40148	72.93

The last time you entered treatment, did you receive treatment or counseling for your use of prescription stimulants?

Are you currently receiving treatment or counseling for your use of prescription stimulants?

TXLTYSTM¹	Len : 2 1LAST/CURRENT TRMT FOR PRESCRIPTION STIMULANTS	Freq	Pct
	1 = Yes	80	0.15
	2 = No.....	276	0.50
	3 = Yes LOGICALLY ASSIGNED	29	0.05
	6 = NEVER USED STIMULANTS (TXEVER = 1).....	773	1.40
	81 = NEVER USED ALCOHOL OR DRUGS Logically assigned	35	0.06
	85 = BAD DATA Logically assigned.....	1	0.00
	89 = LEGITIMATE SKIP Logically assigned (TXEVER=2)	1	0.00
	91 = NEVER USED ALCOHOL OR DRUGS.....	13303	24.17
	94 = DON'T KNOW.....	1	0.00
	97 = REFUSED	59	0.11
	98 = BLANK (NO ANSWER).....	344	0.62
	99 = LEGITIMATE SKIP (TXEVER=2/TXYREVER=2,4)	40147	72.93

The last time you entered treatment, did you receive treatment or counseling for your use of prescription sedatives?

Are you currently receiving treatment or counseling for your use of prescription sedatives?

TXLTYSED¹	Len : 2 1LAST/CURRENT TRMT FOR PRESCRIPTION SEDATIVES	Freq	Pct
	1 = Yes	24	0.04
	2 = No.....	82	0.15
	3 = Yes LOGICALLY ASSIGNED	1	0.00
	4 = No LOGICALLY ASSIGNED	1	0.00
	6 = NEVER USED SEDATIVES (TXEVER = 1).....	1067	1.94
	81 = NEVER USED ALCOHOL OR DRUGS Logically assigned	35	0.06
	91 = NEVER USED ALCOHOL OR DRUGS.....	13303	24.17
	94 = DON'T KNOW.....	1	0.00
	97 = REFUSED	61	0.11
	98 = BLANK (NO ANSWER).....	326	0.59
	99 = LEGITIMATE SKIP (TXEVER=2/TXYREVER=2,4)	40148	72.93

SUBSTANCE TREATMENT

The last time you entered treatment, did you receive treatment or counseling for your use of any other drug?

Are you currently receiving treatment or counseling for your use of any other drug?

<p>TXLTYSOD¹ Len : 2 1LAST/CURRENT TRMT FOR SOME OTHER DRUG</p>	<table border="0" style="width: 100%;"> <thead> <tr> <th></th> <th style="text-align: right;">Freq</th> <th style="text-align: right;">Pct</th> </tr> </thead> <tbody> <tr><td>1 = Yes</td><td style="text-align: right;">134</td><td style="text-align: right;">0.24</td></tr> <tr><td>2 = No.....</td><td style="text-align: right;">843</td><td style="text-align: right;">1.53</td></tr> <tr><td>3 = Yes LOGICALLY ASSIGNED</td><td style="text-align: right;">9</td><td style="text-align: right;">0.02</td></tr> <tr><td>5 = Treatment drug unknown, LOGICALLY ASSIGNED.....</td><td style="text-align: right;">36</td><td style="text-align: right;">0.07</td></tr> <tr><td>7 = Treatment drug/alc unknown LOG ASSN.....</td><td style="text-align: right;">30</td><td style="text-align: right;">0.05</td></tr> <tr><td>81 = NEVER USED ALCOHOL OR DRUGS Logically assigned</td><td style="text-align: right;">35</td><td style="text-align: right;">0.06</td></tr> <tr><td>85 = BAD DATA Logically assigned</td><td style="text-align: right;">4</td><td style="text-align: right;">0.01</td></tr> <tr><td>89 = LEGITIMATE SKIP Logically assigned.....</td><td style="text-align: right;">4</td><td style="text-align: right;">0.01</td></tr> <tr><td>91 = NEVER USED ALCOHOL OR DRUGS.....</td><td style="text-align: right;">13303</td><td style="text-align: right;">24.17</td></tr> <tr><td>94 = DON'T KNOW.....</td><td style="text-align: right;">6</td><td style="text-align: right;">0.01</td></tr> <tr><td>97 = REFUSED</td><td style="text-align: right;">62</td><td style="text-align: right;">0.11</td></tr> <tr><td>98 = BLANK (NO ANSWER).....</td><td style="text-align: right;">439</td><td style="text-align: right;">0.80</td></tr> <tr><td>99 = LEGITIMATE SKIP</td><td style="text-align: right;">40144</td><td style="text-align: right;">72.92</td></tr> </tbody> </table>		Freq	Pct	1 = Yes	134	0.24	2 = No.....	843	1.53	3 = Yes LOGICALLY ASSIGNED	9	0.02	5 = Treatment drug unknown, LOGICALLY ASSIGNED.....	36	0.07	7 = Treatment drug/alc unknown LOG ASSN.....	30	0.05	81 = NEVER USED ALCOHOL OR DRUGS Logically assigned	35	0.06	85 = BAD DATA Logically assigned	4	0.01	89 = LEGITIMATE SKIP Logically assigned.....	4	0.01	91 = NEVER USED ALCOHOL OR DRUGS.....	13303	24.17	94 = DON'T KNOW.....	6	0.01	97 = REFUSED	62	0.11	98 = BLANK (NO ANSWER).....	439	0.80	99 = LEGITIMATE SKIP	40144	72.92
	Freq	Pct																																									
1 = Yes	134	0.24																																									
2 = No.....	843	1.53																																									
3 = Yes LOGICALLY ASSIGNED	9	0.02																																									
5 = Treatment drug unknown, LOGICALLY ASSIGNED.....	36	0.07																																									
7 = Treatment drug/alc unknown LOG ASSN.....	30	0.05																																									
81 = NEVER USED ALCOHOL OR DRUGS Logically assigned	35	0.06																																									
85 = BAD DATA Logically assigned	4	0.01																																									
89 = LEGITIMATE SKIP Logically assigned.....	4	0.01																																									
91 = NEVER USED ALCOHOL OR DRUGS.....	13303	24.17																																									
94 = DON'T KNOW.....	6	0.01																																									
97 = REFUSED	62	0.11																																									
98 = BLANK (NO ANSWER).....	439	0.80																																									
99 = LEGITIMATE SKIP	40144	72.92																																									

What was the outcome of the treatment or counseling you last received?

<p>TXLTYOU2¹ Len : 2 1OUTCOME OF LAST/CURRENT TREATMENT</p>	<table border="0" style="width: 100%;"> <thead> <tr> <th></th> <th style="text-align: right;">Freq</th> <th style="text-align: right;">Pct</th> </tr> </thead> <tbody> <tr><td>1 = You are still in treatment</td><td style="text-align: right;">406</td><td style="text-align: right;">0.74</td></tr> <tr><td>2 = You successfully completed treatment</td><td style="text-align: right;">455</td><td style="text-align: right;">0.83</td></tr> <tr><td>3 = You left because you had a problem with program.....</td><td style="text-align: right;">44</td><td style="text-align: right;">0.08</td></tr> <tr><td>4 = You left b/c you couldn't afford to continue.....</td><td style="text-align: right;">19</td><td style="text-align: right;">0.03</td></tr> <tr><td>5 = You left because your family needed you.....</td><td style="text-align: right;">5</td><td style="text-align: right;">0.01</td></tr> <tr><td>6 = You left because you began using drugs again.....</td><td style="text-align: right;">29</td><td style="text-align: right;">0.05</td></tr> <tr><td>7 = Your last treatment had some other outcome.....</td><td style="text-align: right;">13</td><td style="text-align: right;">0.02</td></tr> <tr><td>41 = You left because you didn't need/want treatment</td><td style="text-align: right;">3</td><td style="text-align: right;">0.01</td></tr> <tr><td>44 = You relapsed/program did not work for you.....</td><td style="text-align: right;">6</td><td style="text-align: right;">0.01</td></tr> <tr><td>46 = You moved away from the treatment location.....</td><td style="text-align: right;">4</td><td style="text-align: right;">0.01</td></tr> <tr><td>48 = Discontinued treatment, success unknown</td><td style="text-align: right;">7</td><td style="text-align: right;">0.01</td></tr> <tr><td>49 = Completed treatment, outcome unknown</td><td style="text-align: right;">6</td><td style="text-align: right;">0.01</td></tr> <tr><td>50 = You had other problems to deal with</td><td style="text-align: right;">3</td><td style="text-align: right;">0.01</td></tr> <tr><td>51 = You still use drugs, but to a lesser extent.....</td><td style="text-align: right;">4</td><td style="text-align: right;">0.01</td></tr> <tr><td>81 = NEVER USED ALCOHOL OR DRUGS Logically assigned</td><td style="text-align: right;">35</td><td style="text-align: right;">0.06</td></tr> <tr><td>85 = BAD DATA Logically assigned</td><td style="text-align: right;">27</td><td style="text-align: right;">0.05</td></tr> <tr><td>89 = LEGITIMATE SKIP Logically assigned.....</td><td style="text-align: right;">4</td><td style="text-align: right;">0.01</td></tr> <tr><td>91 = NEVER USED ALCOHOL OR DRUGS.....</td><td style="text-align: right;">13303</td><td style="text-align: right;">24.17</td></tr> <tr><td>94 = DON'T KNOW.....</td><td style="text-align: right;">18</td><td style="text-align: right;">0.03</td></tr> <tr><td>97 = REFUSED</td><td style="text-align: right;">70</td><td style="text-align: right;">0.13</td></tr> <tr><td>98 = BLANK (NO ANSWER).....</td><td style="text-align: right;">444</td><td style="text-align: right;">0.81</td></tr> <tr><td>99 = LEGITIMATE SKIP</td><td style="text-align: right;">40144</td><td style="text-align: right;">72.92</td></tr> </tbody> </table>		Freq	Pct	1 = You are still in treatment	406	0.74	2 = You successfully completed treatment	455	0.83	3 = You left because you had a problem with program.....	44	0.08	4 = You left b/c you couldn't afford to continue.....	19	0.03	5 = You left because your family needed you.....	5	0.01	6 = You left because you began using drugs again.....	29	0.05	7 = Your last treatment had some other outcome.....	13	0.02	41 = You left because you didn't need/want treatment	3	0.01	44 = You relapsed/program did not work for you.....	6	0.01	46 = You moved away from the treatment location.....	4	0.01	48 = Discontinued treatment, success unknown	7	0.01	49 = Completed treatment, outcome unknown	6	0.01	50 = You had other problems to deal with	3	0.01	51 = You still use drugs, but to a lesser extent.....	4	0.01	81 = NEVER USED ALCOHOL OR DRUGS Logically assigned	35	0.06	85 = BAD DATA Logically assigned	27	0.05	89 = LEGITIMATE SKIP Logically assigned.....	4	0.01	91 = NEVER USED ALCOHOL OR DRUGS.....	13303	24.17	94 = DON'T KNOW.....	18	0.03	97 = REFUSED	70	0.13	98 = BLANK (NO ANSWER).....	444	0.81	99 = LEGITIMATE SKIP	40144	72.92
	Freq	Pct																																																																				
1 = You are still in treatment	406	0.74																																																																				
2 = You successfully completed treatment	455	0.83																																																																				
3 = You left because you had a problem with program.....	44	0.08																																																																				
4 = You left b/c you couldn't afford to continue.....	19	0.03																																																																				
5 = You left because your family needed you.....	5	0.01																																																																				
6 = You left because you began using drugs again.....	29	0.05																																																																				
7 = Your last treatment had some other outcome.....	13	0.02																																																																				
41 = You left because you didn't need/want treatment	3	0.01																																																																				
44 = You relapsed/program did not work for you.....	6	0.01																																																																				
46 = You moved away from the treatment location.....	4	0.01																																																																				
48 = Discontinued treatment, success unknown	7	0.01																																																																				
49 = Completed treatment, outcome unknown	6	0.01																																																																				
50 = You had other problems to deal with	3	0.01																																																																				
51 = You still use drugs, but to a lesser extent.....	4	0.01																																																																				
81 = NEVER USED ALCOHOL OR DRUGS Logically assigned	35	0.06																																																																				
85 = BAD DATA Logically assigned	27	0.05																																																																				
89 = LEGITIMATE SKIP Logically assigned.....	4	0.01																																																																				
91 = NEVER USED ALCOHOL OR DRUGS.....	13303	24.17																																																																				
94 = DON'T KNOW.....	18	0.03																																																																				
97 = REFUSED	70	0.13																																																																				
98 = BLANK (NO ANSWER).....	444	0.81																																																																				
99 = LEGITIMATE SKIP	40144	72.92																																																																				

SUBSTANCE TREATMENT

How long did you stay in treatment for your alcohol or drug use during your last treatment at [FILL IN ANSWER FROM TX25]?

How long have you been in treatment for your alcohol or drug use at [FILL IN ANSWER FROM TX25] so far?

How long did you stay in treatment for your alcohol or drug use during your last treatment?

How long have you been in treatment for your alcohol or drug use so far?

Please indicate whether you want to give your answer in days, months, or years.

How many days have you been in treatment for your alcohol or drug use so far?

How many days did you stay in treatment for your alcohol or drug use the last time?

How many months have you been in treatment for your alcohol or drug use so far?

How many months did you stay in treatment for your alcohol or drug use the last time?

How many years have you been in treatment for your alcohol or drug use so far?

How many years did you stay in treatment for your alcohol or drug use the last time?

TXLTYDU2¹ Len : 5 1# DAYS IN ALC/DRG TMT SO FAR/LAST TIME - RECODE

	Freq	Pct
RANGE = 1 - 30.....	390	0.71
31 = 31 or more.....	618	1.12
99981 = NEVER USED ALCOHOL OR DRUGS Logically assigned.....	35	0.06
99985 = BAD DATA Logically assigned.....	5	0.01
99989 = LEGITIMATE SKIP Logically assigned.....	4	0.01
99991 = NEVER USED ALCOHOL OR DRUGS.....	13303	24.17
99994 = DON'T KNOW.....	34	0.06
99997 = REFUSED.....	77	0.14
99998 = BLANK (NO ANSWER).....	439	0.80
99999 = LEGITIMATE SKIP.....	40144	72.92

Did private health insurance pay for the last treatment you received, even if it paid only part of the cost?

Will private health insurance pay for the treatment you are currently receiving, even if it pays only part of the cost?

TXPYINS¹ Len : 2 1HEALTH INSURANCE PAY FOR LAST/CURRENT TRMT

	Freq	Pct
1 = Yes.....	312	0.57
2 = No.....	689	1.25
3 = Yes LOGICALLY ASSIGNED.....	2	0.00
81 = NEVER USED ALCOHOL OR DRUGS Logically assigned.....	35	0.06
85 = BAD DATA Logically assigned.....	9	0.02
89 = LEGITIMATE SKIP Logically assigned.....	4	0.01
91 = NEVER USED ALCOHOL OR DRUGS.....	13303	24.17
94 = DON'T KNOW.....	48	0.09
97 = REFUSED.....	64	0.12
98 = BLANK (NO ANSWER).....	439	0.80
99 = LEGITIMATE SKIP.....	40144	72.92

SUBSTANCE TREATMENT

Did Medicare pay for the last treatment you received, even if it paid only part of the cost?

Will Medicare pay for the treatment you are currently receiving, even if it pays only part of the cost?

TXPYCARE¹ Len : 2 1MEDICARE PAY FOR LAST/CURRENT TRMT

	Freq	Pct
1 = Yes	187	0.34
2 = No.....	798	1.45
81 = NEVER USED ALCOHOL OR DRUGS Logically assigned	35	0.06
85 = BAD DATA Logically assigned.....	9	0.02
89 = LEGITIMATE SKIP Logically assigned.....	4	0.01
91 = NEVER USED ALCOHOL OR DRUGS.....	13303	24.17
94 = DON'T KNOW.....	65	0.12
97 = REFUSED	65	0.12
98 = BLANK (NO ANSWER).....	439	0.80
99 = LEGITIMATE SKIP	40144	72.92

Did Medicaid pay for the last treatment you received, even if it paid only part of the cost?

Will Medicaid pay for the treatment you are currently receiving, even if it pays only part of the cost?

TXPYCAID¹ Len : 2 1MEDICAID PAY FOR LAST/CURRENT TRMT

	Freq	Pct
1 = Yes	193	0.35
2 = No.....	790	1.44
3 = Yes LOGICALLY ASSIGNED	2	0.00
81 = NEVER USED ALCOHOL OR DRUGS Logically assigned	35	0.06
85 = BAD DATA Logically assigned.....	9	0.02
89 = LEGITIMATE SKIP Logically assigned.....	4	0.01
91 = NEVER USED ALCOHOL OR DRUGS.....	13303	24.17
94 = DON'T KNOW.....	65	0.12
97 = REFUSED	65	0.12
98 = BLANK (NO ANSWER).....	439	0.80
99 = LEGITIMATE SKIP	40144	72.92

Did a public assistance program other than Medicaid pay for the last treatment you received, even if it paid only part of the cost?

Will a public assistance program other than Medicaid pay for the treatment you are currently receiving, even if it pays only part of the cost?

TXPYPUBP¹ Len : 2 1OTH PUBLIC ASSIST PAY FOR LAST/CURRENT TRMT

	Freq	Pct
1 = Yes	180	0.33
2 = No.....	790	1.44
81 = NEVER USED ALCOHOL OR DRUGS Logically assigned	35	0.06
85 = BAD DATA Logically assigned.....	9	0.02
89 = LEGITIMATE SKIP Logically assigned.....	4	0.01
91 = NEVER USED ALCOHOL OR DRUGS.....	13303	24.17
94 = DON'T KNOW.....	78	0.14
97 = REFUSED	67	0.12
98 = BLANK (NO ANSWER).....	439	0.80
99 = LEGITIMATE SKIP	40144	72.92

Did you use your own savings or earnings to pay for the last treatment you received, even if you paid only part of the cost?

Will you use your own savings or earnings to pay for the treatment you are currently receiving, even if you pay only part of the cost?

TXPYSAVE¹ Len : 2 1OWN SAVINGS PAY FOR LAST/CURRENT TRMT

	Freq	Pct
1 = Yes	468	0.85
2 = No.....	553	1.00
3 = Yes LOGICALLY ASSIGNED	3	0.01
81 = NEVER USED ALCOHOL OR DRUGS Logically assigned	35	0.06
85 = BAD DATA Logically assigned.....	9	0.02
89 = LEGITIMATE SKIP Logically assigned.....	4	0.01
91 = NEVER USED ALCOHOL OR DRUGS.....	13303	24.17
94 = DON'T KNOW.....	26	0.05
97 = REFUSED	65	0.12
98 = BLANK (NO ANSWER).....	439	0.80
99 = LEGITIMATE SKIP	40144	72.92

SUBSTANCE TREATMENT

Did family members pay for the last treatment you received, even if they paid only part of the cost?

Will family members pay for the treatment you are currently receiving, even if they pay only part of the cost?

TXPYFMLY¹ Len : 2 1FAMILY MEMBERS PAY FOR LAST/CURRENT TRMT

	Freq	Pct
1 = Yes	281	0.51
2 = No.....	742	1.35
3 = Yes LOGICALLY ASSIGNED	1	0.00
81 = NEVER USED ALCOHOL OR DRUGS Logically assigned	35	0.06
85 = BAD DATA Logically assigned.....	9	0.02
89 = LEGITIMATE SKIP Logically assigned.....	4	0.01
91 = NEVER USED ALCOHOL OR DRUGS.....	13303	24.17
94 = DON'T KNOW.....	26	0.05
97 = REFUSED	65	0.12
98 = BLANK (NO ANSWER).....	439	0.80
99 = LEGITIMATE SKIP	40144	72.92

Did the courts pay for the last treatment you received, even if it paid only part of the cost?

Will the courts pay for the treatment you are currently receiving, even if it pays only part of the cost?

TXPYCORT¹ Len : 2 1COURTS PAY FOR LAST/CURRENT TRMT

	Freq	Pct
1 = Yes	107	0.19
2 = No.....	913	1.66
3 = Yes LOGICALLY ASSIGNED	2	0.00
81 = NEVER USED ALCOHOL OR DRUGS Logically assigned	35	0.06
85 = BAD DATA Logically assigned.....	9	0.02
89 = LEGITIMATE SKIP Logically assigned.....	4	0.01
91 = NEVER USED ALCOHOL OR DRUGS.....	13303	24.17
94 = DON'T KNOW.....	28	0.05
97 = REFUSED	65	0.12
98 = BLANK (NO ANSWER).....	439	0.80
99 = LEGITIMATE SKIP	40144	72.92

Did CHAMPUS or TRICARE, CHAMPVA, the VA, or some other military health care pay for the last treatment you received, even if it paid only part of the cost?

Will CHAMPUS or TRICARE, CHAMPVA, the VA, or some other military health care pay for the treatment you are currently receiving, even if it pays only part of the cost?

TXPYMILC¹ Len : 2 1MILITARY HLTH CARE PAY FOR LAST/CURRENT TRMT

	Freq	Pct
1 = Yes	31	0.06
2 = No.....	971	1.76
81 = NEVER USED ALCOHOL OR DRUGS Logically assigned	35	0.06
85 = BAD DATA Logically assigned.....	9	0.02
89 = LEGITIMATE SKIP Logically assigned.....	4	0.01
91 = NEVER USED ALCOHOL OR DRUGS.....	13303	24.17
94 = DON'T KNOW.....	48	0.09
97 = REFUSED	65	0.12
98 = BLANK (NO ANSWER).....	439	0.80
99 = LEGITIMATE SKIP	40144	72.92

SUBSTANCE TREATMENT

Did your employer pay for the last treatment you received, even if it paid only part of the cost?

Will your employer pay for the treatment you are currently receiving, even if it pays only part of the cost?

TXPYEMPL¹ Len : 2 1EMPLOYER PAY FOR LAST/CURRENT TRMT

	Freq	Pct
1 = Yes	34	0.06
2 = No.....	990	1.80
3 = Yes LOGICALLY ASSIGNED	1	0.00
81 = NEVER USED ALCOHOL OR DRUGS Logically assigned	35	0.06
85 = BAD DATA Logically assigned.....	9	0.02
89 = LEGITIMATE SKIP Logically assigned.....	4	0.01
91 = NEVER USED ALCOHOL OR DRUGS.....	13303	24.17
94 = DON'T KNOW.....	26	0.05
97 = REFUSED	64	0.12
98 = BLANK (NO ANSWER).....	439	0.80
99 = LEGITIMATE SKIP	40144	72.92

Was your last treatment paid for by some other source besides those that have been listed?

Will the treatment you are currently receiving be paid for by some other source besides those that have been listed?

TXPYSOS¹ Len : 2 1SOME OTHER SOURCE PAY FOR LAST/CURRENT TRMT

	Freq	Pct
1 = Yes	113	0.21
2 = No.....	873	1.59
4 = No LOG ASSN (free trmt specified)	1	0.00
5 = Yes, payment source not specified LOG ASSN.....	32	0.06
81 = NEVER USED ALCOHOL OR DRUGS Logically assigned	35	0.06
85 = BAD DATA Logically assigned.....	9	0.02
89 = LEGITIMATE SKIP Logically assigned.....	4	0.01
91 = NEVER USED ALCOHOL OR DRUGS.....	13303	24.17
94 = DON'T KNOW.....	33	0.06
97 = REFUSED	63	0.11
98 = BLANK (NO ANSWER).....	439	0.80
99 = LEGITIMATE SKIP	40144	72.92

TXPYSP2¹ Len : 2 1OTHER PAY FOR LAST/CURRENT TRMT - SPECIFY

	Freq	Pct
1 = Private health insurance	7	0.01
3 = Medicaid	5	0.01
4 = Public assistance program other than Medicaid.....	2	0.00
5 = Own savings or earnings	9	0.02
6 = Family members	4	0.01
7 = Courts.....	6	0.01
9 = Employer	2	0.00
10 = Free	3	0.01
12 = Friend/neighbor/sponsor/stipend.....	11	0.02
13 = Church/faith-based organization	3	0.01
14 = School	13	0.02
15 = Treatment program/facility/provider.....	6	0.01
16 = Indian Health Service/BIA/Tribe	5	0.01
19 = Public assistance, unspecified	10	0.02
81 = NEVER USED ALCOHOL OR DRUGS Logically assigned	35	0.06
85 = BAD DATA Logically assigned.....	25	0.05
89 = LEGITIMATE SKIP Logically assigned.....	1	0.00
91 = NEVER USED ALCOHOL OR DRUGS.....	13303	24.17
94 = DON'T KNOW.....	9	0.02
97 = REFUSED	65	0.12
98 = BLANK (NO ANSWER).....	505	0.92
99 = LEGITIMATE SKIP	41020	74.52

SUBSTANCE TREATMENT

Was the last treatment you received free?

Is the treatment you are currently receiving free?

TXPYFRE¹ Len : 2 1LAST/CURRENT TREATMENT WAS/IS FREE

	Freq	Pct
1 = Yes	83	0.15
2 = No.....	32	0.06
3 = Yes LOGICALLY ASSIGNED	3	0.01
81 = NEVER USED ALCOHOL OR DRUGS Logically assigned	35	0.06
85 = BAD DATA Logically assigned.....	1	0.00
91 = NEVER USED ALCOHOL OR DRUGS.....	13303	24.17
97 = REFUSED	62	0.11
98 = BLANK (NO ANSWER).....	476	0.86
99 = LEGITIMATE SKIP	41054	74.58

Were you enrolled in a treatment program for your alcohol or drug use on October 1, [CURRENT YEAR - 1]?

For this question, please include only treatment you received at a hospital, drug rehabilitation facility, or mental health center.

TXENROLL¹ Len : 2 1ENROLLED IN TREATMENT PRGM ON OCT.1 [CURR YR - 1]

	Freq	Pct
1 = Yes	332	0.60
2 = No.....	2675	4.86
81 = NEVER USED ALCOHOL OR DRUGS Logically assigned	35	0.06
85 = BAD DATA Logically assigned.....	3	0.01
91 = NEVER USED ALCOHOL OR DRUGS.....	13303	24.17
94 = DON'T KNOW.....	50	0.09
97 = REFUSED	79	0.14
98 = BLANK (NO ANSWER).....	310	0.56
99 = LEGITIMATE SKIP (TXEVER=2).....	38262	69.51

Think about all the treatment or counseling you received for your [TXFILL1] during the past 12 months. Was detoxification the only [TXFILL1] treatment you received during the past 12 months?

TXYRDTXO¹ Len : 2 1WAS DETOX THE ONLY TRMT RCVD PAST 12 MONTHS

	Freq	Pct
1 = Yes	147	0.27
2 = No.....	648	1.18
4 = No LOGICALLY ASSIGNED.....	237	0.43
81 = NEVER USED ALCOHOL OR DRUGS Logically assigned	35	0.06
85 = BAD DATA Logically assigned.....	3	0.01
91 = NEVER USED ALCOHOL OR DRUGS.....	13303	24.17
94 = DON'T KNOW.....	17	0.03
97 = REFUSED	68	0.12
98 = BLANK (NO ANSWER).....	443	0.80
99 = LEGITIMATE SKIP	40148	72.93

SUBSTANCE TREATMENT

NOTE: The variables TXALONEV, TXALONAG, TXDRONEV, TXDRONAG, TXALCDEV, TXALCDAG, TXDRGAEV, and TXDRGAAG pertain to respondents who were lifetime recipients of substance treatment but who had not received treatment in the past year. TXALONEV and TXALONAG pertain to respondents who were lifetime alcohol users but had not reported lifetime use of other drugs. TXDRONEV and TXDRONAG pertain to respondents who did not report lifetime use of alcohol but reported lifetime use of other drugs. TXALCDEV, TXALCDAG, TXDRGAEV, and TXDRGAAG pertain to respondents who were lifetime users of alcohol and other drugs.

NOTE: TXALONEV was assigned a value of 11 or 12 when respondents originally reported that they had not received treatment in the past 12 months but they were logically inferred to have received treatment in that period (TXYREVER=3). Respondents who themselves reported that they had gotten treatment in the past 12 months were asked a different set of questions. However, respondents who reported that they had ever received treatment for their use of alcohol but were logically inferred to have gotten treatment in the past 12 months cannot be inferred to have received alcohol treatment in that period (TXALONEV=11). TXALONEV was assigned a value of 22 when respondents were lifetime users of alcohol but had never used (or misused) marijuana, cocaine, heroin, hallucinogens, inhalants, prescription psychotherapeutics (pain relievers, tranquilizers, stimulants, or sedatives), and they reported that they had never received treatment for their use of alcohol.

Earlier you reported that at some time in your life you received treatment or counseling for your use of alcohol or any drug, not counting cigarettes. Have you ever received treatment for your alcohol use?

TXALONEV¹ Len : 2 1EVER RCVD TMT FOR ALC USE (NO DRUG USE REPORTED)

	Freq	Pct
1 = Yes	102	0.19
11 = Yes (TXYREVER=3; see NOTE for TXALONEV)	3	0.01
12 = No (TXYREVER=3; see NOTE for TXALONEV)	9	0.02
22 = No (but only alcohol user; see NOTE for TXALONEV)	49	0.09
81 = NEVER USED ALCOHOL OR DRUGS Logically assigned	35	0.06
91 = NEVER USED ALCOHOL OR DRUGS	13303	24.17
97 = REFUSED	16	0.03
98 = BLANK (NO ANSWER)	288	0.52
99 = LEGITIMATE SKIP	41244	74.92

How old were you when you first received treatment for your alcohol use?

TXALONAG¹ Len : 3 1AGE WHEN FIRST RCVD TRMT FOR ALC USE

	Freq	Pct
RANGE = 13 - 66	103	0.19
981 = NEVER USED ALCOHOL OR DRUGS Logically assigned	35	0.06
991 = NEVER USED ALCOHOL OR DRUGS	13303	24.17
994 = DON'T KNOW	2	0.00
997 = REFUSED	16	0.03
998 = BLANK (NO ANSWER)	337	0.61
999 = LEGITIMATE SKIP	41253	74.94

NOTE: TXDRONEV was assigned a value of 11 or 12 when respondents originally reported that they had not received treatment in the past 12 months but they were logically inferred to have received treatment in that period (TXYREVER=3). Respondents who themselves reported that they had gotten treatment in the past 12 months were asked a different set of questions. However, respondents who reported that they had ever received treatment for their use of drugs cannot be inferred to have received drug treatment in the past 12 months (TXDRONEV=11). TXDRONEV was assigned a value of 22 when respondents were lifetime users of drugs but had never used alcohol, and they reported that they had never received treatment for their use of drugs.

Earlier you reported that at some time in your life you received treatment or counseling for your use of alcohol or any drug, not counting cigarettes. Have you ever received treatment or counseling for your drug use?

TXDRONEV¹ Len : 2 1EVER RCVD TMT FOR DRUG USE (NO ALC USE REPORTED)

	Freq	Pct
1 = Yes	13	0.02
11 = Yes (TXYREVER=3; see NOTE for TXDRONEV)	3	0.01
12 = No (TXYREVER=3; see NOTE for TXDRONEV)	5	0.01
22 = No (but only drug user; see NOTE for TXDRONEV)	13	0.02
81 = NEVER USED ALCOHOL OR DRUGS Logically assigned	35	0.06
91 = NEVER USED ALCOHOL OR DRUGS	13303	24.17
97 = REFUSED	13	0.02
98 = BLANK (NO ANSWER)	291	0.53
99 = LEGITIMATE SKIP	41373	75.16

SUBSTANCE TREATMENT

How old were you when you first received treatment or counseling for your drug use?

TXDRONAG¹	Len : 3	1AGE WHEN FIRST RCVD TRMT/CNSLG FOR DRUG USE		
		RANGE = 1 - 52.....	Freq	Pct
		981 = NEVER USED ALCOHOL OR DRUGS Logically assigned.....	16	0.03
		991 = NEVER USED ALCOHOL OR DRUGS.....	35	0.06
		997 = REFUSED.....	13303	24.17
		998 = BLANK (NO ANSWER).....	13	0.02
		999 = LEGITIMATE SKIP.....	304	0.55
			41378	75.17

NOTE: TXALCDEV and TXDRGAEV were assigned values of 11 or 12 when respondents originally reported that they had not received treatment in the past 12 months but they were logically inferred to have received treatment in that period (TXYREVER=3). Respondents who themselves reported that they had gotten treatment in the past 12 months were asked a different set of questions. Thus, for example, respondents who reported that they had ever received treatment for their use of alcohol cannot be inferred to have received alcohol treatment in the past 12 months (TXALCDEV=11). TXALCDEV and TXDRGAEV were assigned values of 22 when respondents were lifetime users of both alcohol and other drugs but they reported never receiving treatment for their alcohol use (in the question corresponding to TXALCDEV) or for their drug use (in the question corresponding to TXDRGAEV).

Earlier you reported that at some time in your life you received treatment or counseling for your use of alcohol or any drug, not counting cigarettes. Have you ever received treatment or counseling for your alcohol use?

TXALCDEV¹	Len : 2	1EVER RCVD TMT FOR ALCOHOL USE (ALSO USED DRUGS)		
		1 = Yes.....	Freq	Pct
		2 = No.....	1087	1.97
		11 = Yes (TXYREVER=3; see NOTE for TXALCDEV).....	496	0.90
		12 = No (TXYREVER=3; see NOTE for TXALCDEV).....	49	0.09
		22 = No (see NOTE for TXALCDEV).....	34	0.06
		81 = NEVER USED ALCOHOL OR DRUGS Logically assigned.....	141	0.26
		89 = LEGITIMATE SKIP Logically assigned.....	35	0.06
		91 = NEVER USED ALCOHOL OR DRUGS.....	1	0.00
		94 = DON'T KNOW.....	13303	24.17
		97 = REFUSED.....	1	0.00
		98 = BLANK (NO ANSWER).....	34	0.06
		99 = LEGITIMATE SKIP.....	305	0.55
			39563	71.87

How old were you when you first received treatment or counseling for your alcohol use?

TXALCDAG¹	Len : 3	1AGE WHEN FIRST RCVD TRMT/CNSLG FOR ALC USE		
		RANGE = 1 - 68.....	Freq	Pct
		981 = NEVER USED ALCOHOL OR DRUGS Logically assigned.....	1121	2.04
		991 = NEVER USED ALCOHOL OR DRUGS.....	35	0.06
		994 = DON'T KNOW.....	13303	24.17
		997 = REFUSED.....	15	0.03
		998 = BLANK (NO ANSWER).....	34	0.06
		999 = LEGITIMATE SKIP.....	447	0.81
			40094	72.83

Have you ever received treatment or counseling for your drug use?

TXDRGAEV¹	Len : 2	1EVER RCVD TRMT FOR DRUG USE (ALSO USED ALCOHOL)		
		1 = Yes.....	Freq	Pct
		2 = No.....	927	1.68
		11 = Yes (TXYREVER=3; see NOTE for TXALCDEV).....	657	1.19
		12 = No (TXYREVER=3; see NOTE for TXALCDEV).....	56	0.10
		22 = No (see NOTE for TXALCDEV).....	28	0.05
		81 = NEVER USED ALCOHOL OR DRUGS Logically assigned.....	141	0.26
		89 = LEGITIMATE SKIP Logically assigned.....	35	0.06
		91 = NEVER USED ALCOHOL OR DRUGS.....	1	0.00
		94 = DON'T KNOW.....	13303	24.17
		97 = REFUSED.....	1	0.00
		98 = BLANK (NO ANSWER).....	32	0.06
		99 = LEGITIMATE SKIP.....	305	0.55
			39563	71.87

SUBSTANCE TREATMENT

How old were you when you first received treatment or counseling for your drug use?

TXDRGAAG¹	Len : 3 1AGE WHEN FIRST RCVD TRMT/CNSLG FOR DRUG USE	Freq	Pct
	RANGE = 1 - 68.....	958	1.74
	981 = NEVER USED ALCOHOL OR DRUGS Logically assigned.....	35	0.06
	991 = NEVER USED ALCOHOL OR DRUGS.....	13303	24.17
	994 = DON'T KNOW.....	23	0.04
	997 = REFUSED.....	34	0.06
	998 = BLANK (NO ANSWER).....	447	0.81
	999 = LEGITIMATE SKIP.....	40249	73.11

NOTE: The variables TXYALAGE, TXYALDRG, TXYALDAG, TXYDRAGE, TXYDRALC, TXYDRAAG, TXYADAAG, and TXYADDAG pertain to respondents who received substance treatment in the past 12 months. TXYALAGE, TXYALDRG, and TXYALDAG pertain to respondents who reported that they received treatment only for alcohol in the past 12 months. TXYDRAGE, TXYDRALC, and TXYDRAAG pertain to respondents who reported that they received treatment only for other drugs in the past 12 months. TXYADAAG and TXYADDAG pertain to respondents who reported receiving treatment for both alcohol and other drugs in the past 12 months.

Earlier you reported that you received treatment or counseling for your use of alcohol during the past 12 months. How old were you when you first received treatment or counseling for your alcohol use?

TXYALAGE¹	Len : 3 1AGE WHEN FIRST RCVD TRMT/CNSLG FOR ALC USE	Freq	Pct
	RANGE = 1 - 71.....	389	0.71
	981 = NEVER USED ALCOHOL OR DRUGS Logically assigned.....	35	0.06
	985 = BAD DATA Logically assigned.....	5	0.01
	991 = NEVER USED ALCOHOL OR DRUGS.....	13303	24.17
	994 = DON'T KNOW.....	11	0.02
	997 = REFUSED.....	66	0.12
	998 = BLANK (NO ANSWER).....	452	0.82
	999 = LEGITIMATE SKIP.....	40788	74.09

Have you ever received treatment or counseling for your use of any drug, not including cigarettes or alcohol?

TXYALDRG¹	Len : 2 1EVER RCVD TRMT FOR DRUGS (ONLY PAST YR ALC TRMT)	Freq	Pct
	1 = Yes.....	33	0.06
	2 = No.....	275	0.50
	3 = Yes LOGICALLY ASSIGNED (TXYRADG=11).....	22	0.04
	81 = NEVER USED ALCOHOL OR DRUGS Logically assigned.....	35	0.06
	85 = BAD DATA Logically assigned.....	4	0.01
	91 = NEVER USED ALCOHOL OR DRUGS.....	13303	24.17
	94 = DON'T KNOW.....	2	0.00
	97 = REFUSED.....	59	0.11
	98 = BLANK (NO ANSWER).....	453	0.82
	99 = LEGITIMATE SKIP.....	40863	74.23

How old were you when you first received treatment or counseling for your drug use?

TXYALDAG¹	Len : 3 1AGE WHEN FIRST RCVD TRMT/CNSLG FOR DRUG USE	Freq	Pct
	RANGE = 4 - 49.....	32	0.06
	981 = NEVER USED ALCOHOL OR DRUGS Logically assigned.....	35	0.06
	985 = BAD DATA Logically assigned.....	4	0.01
	991 = NEVER USED ALCOHOL OR DRUGS.....	13303	24.17
	994 = DON'T KNOW.....	1	0.00
	997 = REFUSED.....	59	0.11
	998 = BLANK (NO ANSWER).....	477	0.87
	999 = LEGITIMATE SKIP.....	41138	74.73

SUBSTANCE TREATMENT

Earlier you reported that you received treatment or counseling for your drug use during the past 12 months. How old were you when you first received treatment or counseling for your drug use?

TXYDRAGE¹	Len : 3 1AGE WHEN FIRST RCVD TRMT/CNSLG FOR DRUG USE		
	RANGE = 1 - 63.....	Freq	Pct
	981 = NEVER USED ALCOHOL OR DRUGS Logically assigned	267	0.49
	991 = NEVER USED ALCOHOL OR DRUGS.....	35	0.06
	994 = DON'T KNOW.....	13303	24.17
	997 = REFUSED	5	0.01
	998 = BLANK (NO ANSWER).....	60	0.11
	999 = LEGITIMATE SKIP	456	0.83
		40923	74.34

Have you ever received treatment or counseling for your alcohol use?

TXYDRALC¹	Len : 2 1EVER RCVD TMT FOR ALCOHOL (ONLY PAST YR DRUG TMT)		
	1 = Yes	Freq	Pct
	2 = No.....	27	0.05
	3 = Yes LOGICALLY ASSIGNED (TXYRADG=12)	208	0.38
	81 = NEVER USED ALCOHOL OR DRUGS Logically assigned	22	0.04
	91 = NEVER USED ALCOHOL OR DRUGS.....	35	0.06
	97 = REFUSED	13303	24.17
	98 = BLANK (NO ANSWER).....	59	0.11
	99 = LEGITIMATE SKIP	456	0.83
		40939	74.37

How old were you when you first received treatment or counseling for your alcohol use?

TXYDRAAG¹	Len : 3 1AGE WHEN FIRST RCVD TRMT/CNSLG FOR ALC USE		
	RANGE = 14 - 44.....	Freq	Pct
	981 = NEVER USED ALCOHOL OR DRUGS Logically assigned	26	0.05
	991 = NEVER USED ALCOHOL OR DRUGS.....	35	0.06
	997 = REFUSED	13303	24.17
	998 = BLANK (NO ANSWER).....	60	0.11
	999 = LEGITIMATE SKIP	478	0.87
		41147	74.75

Earlier, you reported that you received treatment or counseling for your drug and alcohol use during the past 12 months. How old were you when you first received treatment or counseling for your use of alcohol?

TXYADAAG¹	Len : 3 1AGE WHEN FIRST RCVD TRMT/CNSLG FOR ALC USE		
	RANGE = 1 - 56.....	Freq	Pct
	981 = NEVER USED ALCOHOL OR DRUGS Logically assigned	357	0.65
	985 = BAD DATA Logically assigned	35	0.06
	991 = NEVER USED ALCOHOL OR DRUGS.....	1	0.00
	994 = DON'T KNOW.....	13303	24.17
	997 = REFUSED	8	0.01
	998 = BLANK (NO ANSWER).....	60	0.11
	999 = LEGITIMATE SKIP	526	0.96
		40759	74.04

How old were you when you first received treatment or counseling for your drug use?

TXYADDAG¹	Len : 3 1AGE WHEN FIRST RCVD TRMT/CNSLG FOR DRUG USE		
	RANGE = 2 - 56.....	Freq	Pct
	981 = NEVER USED ALCOHOL OR DRUGS Logically assigned	356	0.65
	985 = BAD DATA Logically assigned	35	0.06
	991 = NEVER USED ALCOHOL OR DRUGS.....	2	0.00
	994 = DON'T KNOW.....	13303	24.17
	997 = REFUSED	7	0.01
	998 = BLANK (NO ANSWER).....	61	0.11
	999 = LEGITIMATE SKIP	526	0.96
		40759	74.04

SUBSTANCE TREATMENT

NOTE: TXFGALAG is a "flag" variable that indicates when the first receipt of alcohol treatment in TXALONAG, TXALCDAG, TXYALAGE, TXYDRAAG, or TXYADAAG is inconsistent with the first use of alcohol (from ALCTRY). When TXFGALAG=5, the respondent previously reported never using alcohol. However, the respondent subsequently reported an age for first receipt of alcohol treatment, based on some indication of alcohol treatment in TXYRADG.

TXFGALAG¹ Len : 2 1CONSISTENCY OF ALC TX AGE WITH ALC AFU

	Freq	Pct
0 = 1st alc tx age consistent with alc AFU	1917	3.48
1 = 1st alc tx age differs from alc AFU by 1 yr	12	0.02
2 = 1st alc tx age differs from alc AFU by 2 yrs	4	0.01
3 = 1st alc tx age differs from alc AFU by 3-4 yrs	5	0.01
4 = 1st alc tx age differs from alc AFU by >=5 yrs	41	0.07
5 = Never used alc in core but reported an alc tx age	10	0.02
81 = NEVER USED ALCOHOL OR DRUGS Logically assigned	35	0.06
91 = NEVER USED ALCOHOL OR DRUGS	13303	24.17
98 = UNKNOWN.....	714	1.30
99 = LEGITIMATE SKIP	39008	70.86

NOTE: TXFGDGAG is a "flag" variable that indicates when the first receipt of drug treatment in TXDRONAG, TXDRGAAG, TXYALDAG, TXYDRAGE, or TXYADDAG is inconsistent with the earliest reported first use of drugs. When TXFGDGAG=5, the respondent previously reported never using (or misusing) marijuana, cocaine, heroin, hallucinogens, inhalants, or prescription psychotherapeutics (pain relievers, tranquilizers, stimulants, or sedatives). However, the respondent subsequently reported an age for first receipt of drug treatment, based on some indication of drug treatment in TXYRADG.

TXFGDGAG¹ Len : 2 1CONSISTENCY OF FIRST DRUG TX AGE WITH DRUG AFUS

	Freq	Pct
0 = 1st drug tx age consistent w/min drug AFU	1529	2.78
1 = 1st drug tx age differs from min drug AFU by 1 yr	7	0.01
2 = 1st drug tx age differs fr min drug AFU by 2 yrs	3	0.01
3 = 1st drug tx age differs fr min drug AFU by 3-4 yrs	1	0.00
4 = 1st drug tx age differs fr min drug AFU by >=5 yrs	16	0.03
5 = Never used drugs in core but reportd a drug tx age	6	0.01
81 = NEVER USED ALCOHOL OR DRUGS Logically assigned	35	0.06
91 = NEVER USED ALCOHOL OR DRUGS	13303	24.17
98 = UNKNOWN.....	730	1.33
99 = LEGITIMATE SKIP	39419	71.61

NOTE: TXFGADAG is a "flag" variable that indicates when an inconsistency exists between the first receipt of alcohol or drug treatment and the earliest reported first use of alcohol or drugs. If TXFGALAG=5 or TXFGDGAG=5, then TXFGADAG=5.

TXFGADAG¹ Len : 2 1CONSISTENCY OF FIRST TX AGE WITH ALC/DRUG AFUS

	Freq	Pct
0 = 1st tx age consistent w/minimum AFU	2491	4.53
1 = 1st tx age differs from min AFU by 1 yr	17	0.03
2 = 1st tx age differs from min AFU by 2 yrs	7	0.01
3 = 1st tx age differs from min AFU by 3-4 yrs	6	0.01
4 = 1st tx age differs from min AFU by >=5 yrs	52	0.09
5 = Any lifetime nonuse with a related tx age	16	0.03
81 = NEVER USED ALCOHOL OR DRUGS Logically assigned	35	0.06
91 = NEVER USED ALCOHOL OR DRUGS	13303	24.17
98 = UNKNOWN.....	860	1.56
99 = LEGITIMATE SKIP	38262	69.51

The next question is about self-help groups. Some examples of self-help groups for alcohol or drug use are AA or Alcoholics Anonymous, NA or Narcotics Anonymous, CA or Cocaine Anonymous, and CMA or Crystal Meth Anonymous.

During the past 12 months, did you go to any self-help group meetings or 12-step programs to receive help for your own use of alcohol or any drug, not counting cigarettes?

TX12MSHG¹ Len : 2 1WENT TO SELF-HELP GRP/12-STEP PGMS PAST 12 MOS

	Freq	Pct
1 = Yes	534	0.97
2 = No.....	40207	73.04
5 = Yes LOGICALLY ASSIGNED (from skip pattern)	561	1.02
81 = NEVER USED ALCOHOL OR DRUGS Logically assigned	35	0.06
85 = BAD DATA Logically assigned.....	3	0.01
91 = NEVER USED ALCOHOL OR DRUGS.....	13303	24.17
94 = DON'T KNOW.....	61	0.11
97 = REFUSED	70	0.13
98 = BLANK (NO ANSWER).....	275	0.50

SUBSTANCE TREATMENT

Did you go to the self-help group because of your alcohol use only, your drug use only, or because of both alcohol and drug use?

TX12SGAD ¹	Len : 2 1WENT TO SELF-HELP GRP FOR ALC ONLY/DRUG ONLY/BOTH	Freq	Pct
1 = Alcohol use only.....		218	0.40
2 = Drug use only		134	0.24
3 = Both alcohol and drug use		171	0.31
11 = Alcohol use only LOGICALLY ASSIGNED (TXYRSGAD=1)		29	0.05
12 = Drug use only LOGICALLY ASSIGNED (TXYRSGAD=2)		23	0.04
13 = Both alcohol and drug use LOG ASSN (TXYRSGAD=3).....		173	0.31
81 = NEVER USED ALCOHOL OR DRUGS Logically assigned		35	0.06
91 = NEVER USED ALCOHOL OR DRUGS.....		13303	24.17
94 = DON'T KNOW.....		7	0.01
97 = REFUSED		74	0.13
98 = BLANK (NO ANSWER).....		379	0.69
99 = LEGITIMATE SKIP		40503	73.58

NOTE: TXSHGFLG compares the consistency of data in the self-help group variable TX12MSHG and the self-help group variable TXYRSHG. TXSHGFLG has a value of 1 when TX12MSHG was answered as "yes" but TXYRSHG indicates that respondents did not receive treatment in a self-help group, even though they reported that they received treatment in the past 12 months. TXSHGFLG has a value of 2 when TX12MSHG was answered as "yes" but TXYREVER or TXEVER indicated that respondents never received any treatment in the past 12 months or lifetime, respectively. TXSHGFLG has a value of 3 when TX12MSHG was not answered as "yes" but TXYRSHG indicates that respondents were logically inferred to have gotten treatment in a self-help group in the past 12 months. TXSHGFLG has a value of 4 when TX12MSHG was answered as "yes" but TXYRSHG was answered as "don't know" or "refused" or it was blank. Finally, TXSHGFLG has a value of 5 when TX12MSHG was answered as "don't know" or "refused" but TXYRSHG was answered as "no."

TXSHGFLG ¹	Len : 2 1CONSISTENCY FLAG BETWEEN TX12MSHG AND TXYRSHG	Freq	Pct
1 = TX12MSHG=1 but TXYRSHG=2 (see note).....		35	0.06
2 = TX12MSHG=1 but TXYREVER=2 or TXEVER=2 (see note).....		454	0.82
3 = TX12MSHG NE 1 but TXYRSHG=3 or 5 (see note).....		41	0.07
4 = TX12MSHG=1 but TXYRSHG=94, 97, or 98 (see note).....		34	0.06
5 = TX12MSHG=94 or 97 but TXYRSHG=2 (see note).....		9	0.02
81 = NEVER USED ALCOHOL OR DRUGS Logically assigned		35	0.06
91 = NEVER USED ALCOHOL OR DRUGS.....		13303	24.17
98 = BLANK (NO ANSWER).....		41138	74.73

RECODED SUBSTANCE TREATMENT

RECODED SUBSTANCE TREATMENT

NOTE: The variables in this section are recoded variables that were created from one or more of the variables from two of the preceding sections: Substance Treatment or Recoded Substance Dependence and Abuse.

TXILALEV	Len : 1 RECEIVED TREATMENT FOR DRG OR ALC USE IN LIFETIME		
	0 = No/Unknown (TXEVER=2,81,85,91,94,97,98)	Freq	Pct
	1 = Yes (TXEVER=1).....	51969	94.40
		3080	5.60

ALCTRMT	Len : 1 RCVD TRMT AT ANY LOC FOR ALC USE-PST YR		
	0 = No/Unknown (TXYRADG=2,81,85,91,94,97,98,99).....	Freq	Pct
	1 = Yes (TXYRADG=1,3,4,6,11,12)	54238	98.53
		811	1.47

ILLTRMT	Len : 1 RCVD TRMT ANY LOC FOR ILL DRG USE-PST YR		
	0 = No/Unknown (TXYRADG=1,4,81,85,91,94,97,98,99).....	Freq	Pct
	1 = Yes (TXYRADG=2,3,6,11,12)	54373	98.77
		676	1.23

A respondent was classified as receiving treatment at any location in the past year for alcohol use but not illicit drug use, TXALNOIL, if they received only alcohol use treatment at any location in the past year (TXYRADG=1). Respondents with unknown illicit drug use treatment (TXYRADG=4) or who reported receiving alcohol use treatment only but in later treatment questions indicated receiving illicit drug use treatment (TXYRADG=11) are not classified as receiving treatment for alcohol use only.

TXALNOIL	Len : 1 RCVD TRMT ANY LOC FOR ALC BUT NOT ILL - PST YR		
	0 = No/Unknown (Otherwise).....	Freq	Pct
	1 = Yes (TXYRADG=1).....	54676	99.32
		373	0.68

A respondent was classified as receiving treatment at any location in the past year for illicit drug use but not alcohol, TXILNOAL, if they received only illicit drug use treatment at any location in the past year (TXYRADG=2). Respondents with unknown alcohol use treatment (TXYRADG=5) or who reported receiving illicit drug use treatment only but in later treatment questions indicated receiving alcohol use treatment (TXYRADG=12) are not classified as receiving treatment for illicit drug use only.

TXILNOAL	Len : 1 RCVD TRMT ANY LOC FOR ILL DRG BUT NOT ALC - PST YR		
	0 = No/Unknown (Otherwise).....	Freq	Pct
	1 = Yes (TXYRADG=2).....	54811	99.57
		238	0.43

TXILLALC	Len : 1 RCVD TRMT ANY LOC FOR ALC OR DRG-PST YR		
	0 = No/Unknown (TXYREVER=2,4,81,85,91,94,97,98,99).....	Freq	Pct
	1 = Yes (TXYREVER=1,3).....	53862	97.84
		1187	2.16

TXILANAL	Len : 1 RCVD TRMT ANY LOC FOR ALC AND DRG-PST YR		
	0 = No/Unknown (TXYRADG=1,2,4,81,85,91,94,97,98,99).....	Freq	Pct
	1 = Yes (TXYRADG=3,6,11,12)	54611	99.20
		438	0.80

NOTE: The following 11 recoded variables contain respondent information about receiving last or current treatment for various drugs.

TXLTALC2	Len : 1 RECEIVED LAST/CURRENT TREATMENT FOR ALCOHOL		
	0 = No/Unknown (TXLTALC=2,6,81,85,89,91,94,97,98,99)	Freq	Pct
	1 = Yes (TXLTALC=1,3,5)	54321	98.68
		728	1.32

TXLTMJ2	Len : 1 RECEIVED LAST/CURRENT TREATMENT FOR MARIJUANA		
	0 = No/Unknown (TXLTMJ=2,4,6,81,85,89,91,94,97,98,99)	Freq	Pct
	1 = Yes (TXLTMJ=1,3)	54668	99.31
		381	0.69

RECODED SUBSTANCE TREATMENT

TXLTCOC2	Len : 1 RECEIVED LAST/CURRENT TREATMENT FOR COCAINE		
	0 = No/Unknown(TXLTYCOC=2,4,6,81,85,89,91,94,97,98,99)	Freq	Pct
	1 = Yes (TXLTYCOC=1,3)	54843	99.63
		206	0.37

TXLTHER2	Len : 1 RECEIVED LAST/CURRENT TREATMENT FOR HEROIN		
	0 = No/Unknown (TXLTYHER=2,6,81,91,97,98,99)	Freq	Pct
	1 = Yes (TXLTYHER=1,3)	54965	99.85
		84	0.15

TXLTHAL2	Len : 1 RECEIVED LAST/CURRENT TREATMENT FOR HALLUCINOGENS		
	0 = No/Unknown (TXLTYHAL=2,6,81,85,89,91,97,98,99)	Freq	Pct
	1 = Yes (TXLTYHAL=1,3)	54943	99.81
		106	0.19

TXLTINH2	Len : 1 RECEIVED LAST/CURRENT TREATMENT FOR INHALANTS		
	0 = No/Unknown (TXLTYINH=2,6,81,85,89,91,94,97,98,99).....	Freq	Pct
	1 = Yes (TXLTYINH=1).....	54992	99.90
		57	0.10

TXLTANL2	Len : 1 RECEIVED LAST/CURRENT TREATMENT FOR PAIN RELIEVERS		
	0 = No/Unknown (TXLTYANL=2,4,6,81,85,91,94,97,98,99)	Freq	Pct
	1 = Yes (TXLTYANL=1,3)	54866	99.67
		183	0.33

TXLTTRN2	Len : 1 RECEIVED LAST/CURRENT TREATMENT FOR TRANQUILIZERS		
	0 = No/Unknown (TXLTYTRN=2,6,81,85,91,97,98,99)	Freq	Pct
	1 = Yes (TXLTYTRN=1,3).....	54954	99.83
		95	0.17

TXLTSTM2	Len : 1 RECEIVED LAST/CURRENT TREATMENT FOR STIMULANTS		
	0 = No/Unknown (TXLTYSTM=2,6,81,85,89,91,94,97,98,99)	Freq	Pct
	1 = Yes (TXLTYSTM=1,3)	54940	99.80
		109	0.20

TXLTSED2	Len : 1 RECEIVED LAST/CURRENT TREATMENT FOR SEDATIVES		
	0 = No/Unknown (TXLTYSED=2,4,6,81,91,94,97,98,99)	Freq	Pct
	1 = Yes (TXLTYSED=1,3).....	55024	99.95
		25	0.05

The following variable, TXLTILL2, was created by examination of receipt of last/current treatment of marijuana (TXLTMJ2), cocaine (TXLTCOC2), heroin (TXLTHER2), stimulants (TXLTSTM2), sedatives (TXLTSED2), pain relievers (TXLTANL2), hallucinogens (TXLTHAL2), inhalants (TXLTINH2), tranquilizers (TXLTTRN2).

TXLTILL2	Len : 1 RECEIVED LAST/CURRENT TREATMENT FOR ILLICIT DRUGS		
	0 = No/Unknown (Otherwise)	Freq	Pct
	1 = Yes (ANY SOURCE VARIABLE=1)	54476	98.96
		573	1.04

NOTE: The following 27 recoded variables contain payment information about respondents last or current treatment.

TXPINS2	Len : 1 LAST/CURRENT ILL DRG/ALC TRT PAID FOR BY INSURANCE		
	0 = No/Unknown (TXPYINS=2,81,85,89,91,94,97,98,99).....	Freq	Pct
	1 = Yes (TXPYINS=1,3).....	54735	99.43
		314	0.57

TXPCARE2	Len : 1 LAST/CURR ILL DRG/ALC TRT PAID FOR BY MEDICARE		
	0 = No/Unknown (TXPYCARE=2,81,85,89,91,94,97,98,99).....	Freq	Pct
	1 = Yes (TXPYCARE=1).....	54862	99.66
		187	0.34

RECORDED SUBSTANCE TREATMENT

TXPCAID2	Len : 1 LAST/CURRENT ILL DRG/ALC TRT PAID FOR BY MEDICAID		
	0 = No/Unknown (TXPYCAID=2,81,85,89,91,94,97,98,99)	Freq	Pct
	1 = Yes (TXPYCAID=1,3)	54854	99.65
		195	0.35
TXPPUBP2	Len : 1 LAST/CURR ILL DRG/ALC TRT PAID FOR BY PUBLIC ASST		
	0 = No/Unknown (TXPYUBP=2,81,85,89,91,94,97,98,99)	Freq	Pct
	1 = Yes (TXPYUBP=1)	54869	99.67
		180	0.33
TXPSAVE2	Len : 1 LAST/CURR ILL DRG/ALC TRT PAID FOR BY OWN SAVINGS		
	0 = No/Unknown (TXPYSAVE=2,81,85,89,91,94,97,98,99)	Freq	Pct
	1 = Yes (TXPYSAVE=1,3)	54578	99.14
		471	0.86
TXPFMLY2	Len : 1 LAST/CURR ILL DRG/ALC TRT PAID FOR BY FAM MEMBERS		
	0 = No/Unknown (TXPYFMLY=2,81,85,89,91,94,97,98,99)	Freq	Pct
	1 = Yes (TXPYFMLY=1,3)	54767	99.49
		282	0.51
TXPCORT2	Len : 1 LAST/CURRENT ILL DRG/ALC TRT PAID FOR BY COURTS		
	0 = No/Unknown (TXPYCORT=2,81,85,89,91,94,97,98,99)	Freq	Pct
	1 = Yes (TXPYCORT=1,3)	54940	99.80
		109	0.20
TXPMILC2	Len : 1 LAST/CURR ILL DRG/ALC TRT PAID FOR BY MILT HC		
	0 = No/Unknown (TXPYMILC=2,81,85,89,91,94,97,98,99)	Freq	Pct
	1 = Yes (TXPYMILC=1)	55018	99.94
		31	0.06
TXPEMPL2	Len : 1 LAST/CURR ILL DRG/ALC TRT PAID FOR BY EMPLOYER		
	0 = No/Unknown (TXPYEMPL=2,81,85,89,91,94,97,98,99)	Freq	Pct
	1 = Yes (TXPYEMPL=1,3)	55014	99.94
		35	0.06
ALCPINS	Len : 1 LAST/CURRENT ALC TREATMENT PAID FOR BY INSURANCE		
	0 = No/Unknown (TXLTALC2=0 OR TXPINS2=0)	Freq	Pct
	1 = Yes (TXLTALC2=1 AND TXPINS2=1)	54844	99.63
		205	0.37
ALPCARE	Len : 1 LAST/CURRENT ALC TREATMENT PAID FOR BY MEDICARE		
	0 = No/Unknown (TXLTALC2=0 OR TXPCARE2=0)	Freq	Pct
	1 = Yes (TXLTALC2=1 AND TXPCARE2=1)	54932	99.79
		117	0.21
ALCPCAI2	Len : 1 LAST/CURRENT ALC TREATMENT PAID FOR BY MEDICAID		
	0 = No/Unknown (TXLTALC2=0 OR TXPCAID2=0)	Freq	Pct
	1 = Yes (TXLTALC2=1 AND TXPCAID2=1)	54933	99.79
		116	0.21
ALCPPUBP	Len : 1 LAST/CURRENT ALC TRTMNT PAID FOR BY PUBLIC ASST		
	0 = No/Unknown (TXLTALC2=0 OR TXPPUBP2=0)	Freq	Pct
	1 = Yes (TXLTALC2=1 AND TXPPUBP2=1)	54930	99.78
		119	0.22
ALCPSAVE	Len : 1 LAST/CURRENT ALC TRTMNT PAID FOR BY OWN SAVINGS		
	0 = No/Unknown (TXLTALC2=0 OR TXPSAVE2=0)	Freq	Pct
	1 = Yes (TXLTALC2=1 AND TXPSAVE2=1)	54707	99.38
		342	0.62

RECORDED SUBSTANCE TREATMENT

ALCPFMLY	Len : 1 LAST/CURRENT ALC TRTMNT PAID FOR BY FAMILY MEMBERS		
	0 = No/Unknown (TXLTALC2=0 OR TXPFMLY2=0)	Freq	Pct
	1 = Yes (TXLTALC2=1 AND TXPFMLY2=1)	54874	99.68
		175	0.32
ALPCORT	Len : 1 LAST/CURRENT ALCOHOL TREATMENT PAID FOR BY COURTS		
	0 = No/Unknown (TXLTALC2=0 OR TXPCORT2=0)	Freq	Pct
	1 = Yes (TXLTALC2=1 AND TXPCORT2=1)	54970	99.86
		79	0.14
ALCPMILC	Len : 1 LAST/CURRENT ALC TRT PAID FOR BY MILT HLTH CARE		
	0 = No/Unknown (TXLTALC2=0 OR TXPMILC2=0)	Freq	Pct
	1 = Yes (TXLTALC2=1 AND TXPMILC2=1)	55027	99.96
		22	0.04
ALCPEMPL	Len : 1 LAST/CURRENT ALC TREATMENT PAID FOR BY EMPLOYER		
	0 = No/Unknown (TXLTALC2=0 OR TXPEMPL2=0)	Freq	Pct
	1 = Yes (TXLTALC2=1 AND TXPEMPL2=1)	55022	99.95
		27	0.05
ILLPINS	Len : 1 LAST/CURRENT ILL DRUG TRT PAID FOR BY INSURANCE		
	0 = No/Unknown (TXLTILL2=0 OR TXPINS2=0)	Freq	Pct
	1 = Yes (TXLTILL2=1 AND TXPINS2=1)	54845	99.63
		204	0.37
ILLPCARE	Len : 1 LAST/CURRENT ILL DRUG TRT PAID FOR BY MEDICARE		
	0 = No/Unknown (TXLTILL2=0 OR TXPCARE2=0)	Freq	Pct
	1 = Yes (TXLTILL2=1 AND TXPCARE2=1)	54920	99.77
		129	0.23
ILLPCAID	Len : 1 LAST/CURRENT ILLICIT DRUG TRT PAID FOR BY MEDICAID		
	0 = No/Unknown (TXLTILL2=0 OR TXPCAID2=0)	Freq	Pct
	1 = Yes (TXLTILL2=1 AND TXPCAID2=1)	54910	99.75
		139	0.25
ILLPPUBP	Len : 1 LAST/CURRENT ILL DRUG TRT PAID FOR BY PUBLIC ASST		
	0 = No/Unknown (TXLTILL2=0 OR TXPPUBP2=0)	Freq	Pct
	1 = Yes (TXLTILL2=1 AND TXPPUBP2=1)	54926	99.78
		123	0.22
ILLPSAVE	Len : 1 LAST/CURRENT ILL DRUG TRT PAID FOR BY OWN SAVINGS		
	0 = No/Unknown (TXLTILL2=0 OR TXPSAVE2=0)	Freq	Pct
	1 = Yes (TXLTILL2=1 AND TXPSAVE2=1)	54832	99.61
		217	0.39
ILLPFMLY	Len : 1 LAST/CURRENT ILL DRUG TRT PAID FOR BY FAMILY MEMBR		
	0 = No/Unknown (TXLTILL2=0 OR TXPFMLY2=0)	Freq	Pct
	1 = Yes (TXLTILL2=1 AND TXPFMLY2=1)	54861	99.66
		188	0.34
ILLPCORT	Len : 1 LAST/CURRENT ILL DRUG TREATMENT PAID FOR BY COURTS		
	0 = No/Unknown (TXLTILL2=0 OR TXPCORT2=0)	Freq	Pct
	1 = Yes (TXLTILL2=1 AND TXPCORT2=1)	54972	99.86
		77	0.14
ILLPMILC	Len : 1 LAST/CURRENT ILL DRUG TRT PAID FOR BY MILT HLT CARE		
	0 = No/Unknown (TXLTILL2=0 OR TXPMILC2=0)	Freq	Pct
	1 = Yes (TXLTILL2=1 AND TXPMILC2=1)	55031	99.97
		18	0.03

RECORDED SUBSTANCE TREATMENT

ILLPEMPL

Len : 1 LAST/CURRENT ILL DRUG TRT PAID FOR BY EMPLOYER

	Freq	Pct
0 = No/Unknown (TXLTILL2=0 OR TXPEMPL2=0).....	55029	99.96
1 = Yes (TXLTILL2=1 AND TXPEMPL2=1).....	20	0.04

A respondent was classified as receiving treatment in the past year for alcohol abuse at a specialty facility that is a hospital as an inpatient, a residential rehabilitation facility as an in or outpatient, or at a mental health facility (SPECTALC) if they met either of these conditions:

- (1) Reported receiving only alcohol treatment in the past year (TXYRADG=1,4,11) and that treatment was received at one of the four specialty facilities (TXYRHOSP=1,5 or TXYRRFIN=1,3,5 or TXYRRFOP=1,5 or TXYRMHC=1,5 or TXYROTS2=2,3,64).
- (2) Reported receiving both illicit drug and alcohol treatment in the past year (TXYRADG=3,6) and reported specifically receiving alcohol treatment at one of the four specialty facilities in the follow-up questions (TXYRHPAD=1,3 or TXYRINAD=1,3 or TXYRPOAD=1,3 or TXYRMHAD=1,3 or (TXYROTS2=2,3,64 and TXYROTAD=1,3)).

SPECTALC

Len : 1 RCVD TRMT AT SPEC FAC FOR ALC USE-PST YR

	Freq	Pct
0 = No/Unknown (Otherwise).....	54609	99.20
1 = Yes (See comment above).....	440	0.80

A respondent was classified as receiving treatment in the past year for illicit drug abuse at a specialty facility that is a hospital as an inpatient, a residential rehabilitation facility as an in or outpatient, or a mental health facility (SPECTILL) if they met either of these conditions:

- (1) Reported receiving only illicit drug treatment in the past year (TXYRADG=2,12) and that treatment was received at one of the four specialty facilities (TXYRHOSP=1,5 or TXYRRFIN=1,3,5 or TXYRRFOP=1,5 or TXYRMHC=1,5 or TXYROTS2=2,3,64).
- (2) Reported receiving both illicit drug and alcohol treatment in the past year (TXYRADG=3,6) and reported specifically receiving treatment for illicit drug abuse at one of the four specialty facilities in the follow-up questions (TXYRHPAD=2,3 or TXYRINAD=2,3 or TXYRPOAD=2,3 or TXYRMHAD=2,3 or (TXYROTS2=2,3,64 and TXYROTAD=2,3)).

SPECTILL

Len : 1 RCVD TRMT AT SPEC FAC FOR ILL DRG - PST YR

	Freq	Pct
0 = No/Unknown (Otherwise).....	54634	99.25
1 = Yes (See comment above).....	415	0.75

RECODED SUBSTANCE TREATMENT

A respondent was classified as receiving treatment in the past year for alcohol use but not illicit drug use at a specialty facility, SPCALNIL, that is a hospital (inpatient), a rehabilitation facility (in or outpatient), or at a mental health center if they met one of the following conditions:

1. Reported receiving only alcohol treatment in the past year (TXYRADG=1) and that treatment was received at a specialty facility (TXYRHOSP=1,3,5 or TXYRRFIN=1,3,5 or TXYRRFOP=1,3,5 or TXYRMHC=1,3,5 or TXYROTS2=21,22,23,24,45,46,56,64,76,81).
2. Reported receiving only alcohol treatment in the past year but also reported receiving treatment for illicit drug use during their last or current treatment (TXYRADG=11), the reported alcohol treatment was received at one of the four specialty facilities (TXYRHOSP=1,3,5 or TXYRRFIN=1,3,5 or TXYRRFOP=1,3,5 or TXYRMHC=1,3,5 or TXYROTS2=21,22,23,24,45,46,56,64,76,81), and their last or current treatment was not at one of the four specialty facilities (LASTTXSP=0).
3. Reported receiving both illicit drug and alcohol treatment in the past year (TXYRADG=3,6) and reported specifically receiving only alcohol treatment at one of the four specialty facilities in the follow-up questions (TXYRHPAD=1 or TXYRINAD=1 or TXYRPOAD=1 or TXYRMHAD=1 or (TXYROTAD=1 and TXYROTS2=21,22,23,24,45,46,56,64,76,81)) but did not report specifically receiving illicit drug treatment or illicit drug and alcohol treatment at one of the four specialty facilities in the follow-up questions (TXYRHPAD NE 2,3 or TXYRINAD NE 2,3 or TXYRPOAD NE 2,3 or TXYRMHAD NE 2,3 or (TXYROTAD NE 2,3 and TXYROTS2=21,22,23,24,45,46,56,64,76,81) or TXYROTS2 NE 21,22,23,24,45,46,56,64,76,81).

For the logically assigned levels of TXYRADG, the creation of this variable may be unclear; therefore, details for classifying respondents as not receiving alcohol only treatment at a specialty facility for these logically assigned levels are below:

1. Reported receiving alcohol treatment in the past year but illicit drug treatment status is unknown (TXYRADG=4) or reported receiving illicit drug treatment in the past year but alcohol treatment status is unknown (TXYRADG=5).
2. Reported receiving only illicit drug treatment in the past year but also reported receiving treatment for alcohol during their last or current treatment (TXYRADG=12).
3. Reported receiving only alcohol treatment in the past year but also reported receiving treatment for illicit drug use during their last or current treatment (TXYRADG=11) and the reported alcohol treatment was not at a specialty facility (TXYRHOSP=2,94,97,98 and TXYRRFIN=2,94,97,98 and TXYRRFOP=2,94,97,98 and TXYRMHC=2,94,97,98 and TXYROTS2 NE 21,22,23,24,45,46,56,64,76,81).
4. Reported receiving only alcohol treatment in the past year but also reported receiving treatment for illicit drug use during their last or current treatment (TXYRADG=11) and their reported alcohol treatment was at a specialty facility (TXYRHOSP=1,3,5 or TXYRRFIN=1,3,5 or TXYRRFOP=1,3,5 or TXYRMHC=1,3,5 or TXYROTS2=21,22,23,24,45,46,56,64,76,81) but their last or current treatment was at a specialty facility (LASTTXSP=1) and included treatment for illicit drug use.

SPCALNIL	Len : 1 RCVD TRMT AT SPEC FAC FOR ALC NOT ILL DRG - PST YR	Freq	Pct
	0 = No/Unknown (Otherwise).....	54823	99.59
	1 = Yes (See comment above).....	226	0.41

RECODED SUBSTANCE TREATMENT

A respondent was classified as receiving treatment in the past year for illicit drug use but not alcohol use at a specialty facility, SPCILNAL, that is a hospital (inpatient), a rehabilitation facility (in or outpatient), or at a mental health center if they met one of the following conditions:

1. Reported receiving only illicit drug treatment in the past year (TXYRADG=2) and that treatment was received at a specialty facility (TXYRHOSP=1,3,5 or TXYRRFIN=1,3,5 or TXYRRFOP=1,3,5 or TXYRMHC=1,3,5 or TXYROTS2=21,22,23,24,45,46,56,64,76,81).
2. Reported receiving only illicit drug treatment in the past year but also reported receiving treatment for alcohol use during their last or current treatment (TXYRADG=12), the reported illicit drug treatment was received at one of the four specialty facilities (TXYRHOSP=1,3,5 or TXYRRFIN=1,3,5 or TXYRRFOP=1,3,5 or TXYRMHC=1,3,5 or TXYROTS2=21,22,23,24,45,46,56,64,76,81), and their last or current treatment was not at one of the four specialty facilities (LASTTXSP=0).
3. Reported receiving both illicit drug and alcohol treatment in the past year (TXYRADG=3,6) and reported specifically receiving only illicit drug treatment at one of the four specialty facilities in the follow-up questions (TXYRHPAD=2 or TXYRINAD=2 or TXYRPOAD=2 or TXYRMHAD=2 or (TXYROTAD=2 and TXYROTS2=21,22,23,24,45,46,56,64,76,81)) but did not report specifically receiving alcohol treatment or illicit drug and alcohol treatment at one of the four specialty facilities in the follow-up questions (TXYRHPAD NE 1,3 or TXYRINAD NE 1,3 or TXYRPOAD NE 1,3 or TXYRMHAD NE 1,3 or (TXYROTAD NE 1,3 and TXYROTS2=21,22,23,24,45,46,56,64,76,81) or TXYROTS2 NE 21,22,23,24,45,46,56,64,76,81).

For the logically assigned levels of TXYRADG, the creation of this variable may be unclear; therefore, details for classifying respondents as not receiving illicit drug only treatment at a specialty facility for these logically assigned levels are below:

1. Reported receiving alcohol treatment in the past year but illicit drug treatment status is unknown (TXYRADG=4) or reported receiving illicit drug treatment in the past year but alcohol treatment status is unknown (TXYRADG=5).
2. Reported receiving only alcohol treatment in the past year but also reported receiving treatment for illicit drugs during their last or current treatment (TXYRADG=11).
3. Reported receiving only illicit drug treatment in the past year but also reported receiving treatment for alcohol use during their last or current treatment (TXYRADG=12) and the reported illicit drug treatment was not at a specialty facility (TXYRHOSP=2,94,97,98 and TXYRRFIN=2,94,97,98 and TXYRRFOP=2,94,97,98 and TXYRMHC=2,94,97,98 and TXYROTS2 NE 21,22,23,24,45,46,56,64,76,81).
4. Reported receiving only illicit drug treatment in the past year but also reported receiving treatment for alcohol use during their last or current treatment (TXYRADG=12) and their reported illicit drug treatment was at a specialty facility (TXYRHOSP=1,3,5 or TXYRRFIN=1,3,5 or TXYRRFOP=1,3,5 or TXYRMHC=1,3,5 or TXYROTS2=21,22,23,24,45,46,56,64,76,81) but their last or current treatment was at a specialty facility (LASTTXSP=1) and included treatment for alcohol use.

<p>SPCILNAL</p> <p>Len : 1 RCVD TRMT AT SPEC FAC FOR ILL DRG NOT ALC - PST YR</p> <p>0 = No/Unknown (Otherwise).....</p> <p>1 = Yes (See comment above).....</p>	<p>Freq</p> <p>54851</p> <p>198</p>	<p>Pct</p> <p>99.64</p> <p>0.36</p>
--	--	--

RECORDED SUBSTANCE TREATMENT

A respondent was classified as having received treatment at a specialty facility for illicit drug or alcohol abuse (SPILLALC) if they reported receiving treatment for use of alcohol or any drug in the past year (TXYREVER=1,3) and treatment was received at either a hospital, or a residential rehabilitation facility as in or outpatient, or a mental health facility (TXYRHOSP=1,5 or TXYRRFIN=1,3,5 or TXYRRFOP=1,5 or TXYRMHC=1,5 or TXYROTS2=2,3,64).

SPILLALC	Len : 1 RCVD TRMT AT SPEC FAC FOR ILL DRG OR ALC - PST YR		
	0 = No/Unknown (Otherwise).....	Freq	Pct
	1 = Yes (See comment above).....	54362	98.75
		687	1.25
SPILANAL	Len : 1 RCVD TRMT SPEC FAC FOR ILL DRG AND ALC USE-PST YR		
	0 = No/Unknown (Otherwise).....	Freq	Pct
	1 = Yes (SPECTILL=1 and SPECTALC=1).....	54852	99.64
		197	0.36
LASTTXSP	Len : 1 LAST/CURRENT TRMT AT SPECIALTY FACILITY-PAST YR		
	0 = No/Unknown (Otherwise).....	Freq	Pct
	1 = Yes (TXLTVMN2=1,2,3,4,64).....	54540	99.08
		509	0.92
TXSPALC	Len : 1 RCVD LAST/CURR TRMT AT SP FAC FOR ALC USE		
	0 = No/Unknown (Otherwise).....	Freq	Pct
	1 = Yes (TXLTALC2=1 and LASTTXSP=1).....	54705	99.38
		344	0.62
TXSPMRJ	Len : 1 RCVD LAST/CURR TRMT AT SP FAC FOR MRJ USE		
	0 = No/Unknown (Otherwise).....	Freq	Pct
	1 = Yes (TXLTMJ2=1 and LASTTXSP=1).....	54859	99.65
		190	0.35
TXSPCOC	Len : 1 RCVD LAST/CURR TRMT AT SP FAC FOR COC USE		
	0 = No/Unknown (Otherwise).....	Freq	Pct
	1 = Yes (TXLTCOC2=1 and LASTTXSP=1).....	54927	99.78
		122	0.22
TXSPHER	Len : 1 RCVD LAST/CURR TRMT AT SP FAC FOR HER USE		
	0 = No/Unknown (Otherwise).....	Freq	Pct
	1 = Yes (TXLTHER2=1 and LASTTXSP=1).....	54997	99.91
		52	0.09
TXSPHAL	Len : 1 RCVD LAST/CURR TRMT AT SP FAC FOR HAL USE		
	0 = No/Unknown (Otherwise).....	Freq	Pct
	1 = Yes (TXLTHAL2=1 and LASTTXSP=1).....	54991	99.89
		58	0.11
TXSPINH	Len : 1 RCVD LAST/CURR TRMT AT SP FAC FOR INH USE		
	0 = No/Unknown (Otherwise).....	Freq	Pct
	1 = Yes (TXLTINH2=1 and LASTTXSP=1).....	55020	99.95
		29	0.05
TXSPANL	Len : 1 RCVD LAST/CURR TRMT AT SP FAC FOR PAIN REL USE		
	0 = No/Unknown (Otherwise).....	Freq	Pct
	1 = Yes (TXLTANL2=1 and LASTTXSP=1).....	54943	99.81
		106	0.19

RECORDED SUBSTANCE TREATMENT

TXSPTRN	Len : 1 RCVD LAST/CURR TRMT AT SP FAC FOR TRN USE		
	0 = No/Unknown (Otherwise).....	Freq	Pct
	1 = Yes (TXLTTRN2=1 and LASTTXSP=1).....	54996	99.90
		53	0.10

TXSPSTM	Len : 1 RCVD LAST/CURR TRMT AT SP FAC FOR STM USE		
	0 = No/Unknown (Otherwise).....	Freq	Pct
	1 = Yes (TXLTSTM2=1 and LASTTXSP=1).....	54989	99.89
		60	0.11

TXSPSED	Len : 1 RCVD LAST/CURR TRMT AT SP FAC FOR SED USE		
	0 = No/Unknown (Otherwise).....	Freq	Pct
	1 = Yes (TXLTSED2=1 and LASTTXSP=1).....	55031	99.97
		18	0.03

NOTE: The following 24 recoded variables contain information about where respondent received treatment in the past year.

ALCHOSP	Len : 1 RECEIVED ALC TRT AT A HOSPITAL IN THE PAST YEAR		
	0 = No/Unknown (Otherwise).....	Freq	Pct
	1 = Yes (TXYRHOSP=1,5 AND TXYRHPAD=1,3,98,99).....	54927	99.78
		122	0.22

ALCRFIN	Len : 1 RCVD ALC TRT AT INP REHAB FAC IN THE PAST YEAR		
	0 = No/Unknown (Otherwise).....	Freq	Pct
	1 = Yes (TXYRRFIN=1,5 AND TXYRINAD=1,3,98,99).....	54882	99.70
		167	0.30

ALCRFOP	Len : 1 RCVD ALC TRT AT AN OUTP REHAB FAC IN THE PAST YR		
	0 = No/Unknown (Otherwise).....	Freq	Pct
	1 = Yes (TXYRRFOP=1,5 AND TXYRPOAD=1,3,98,99).....	54749	99.46
		300	0.54

ALCMHC	Len : 1 RCVD ALC TRT AT A MENTAL HEALTH CENTER IN PAST YR		
	0 = No/Unknown (Otherwise).....	Freq	Pct
	1 = Yes (TXYRMHC=1,5 AND TXYRMHAD=1,3,98,99).....	54889	99.71
		160	0.29

ALCTXER	Len : 1 RCVD ALC TRT AT AN EMERGENCY ROOM IN PAST YR		
	0 = No/Unknown (Otherwise).....	Freq	Pct
	1 = Yes (TXYRTXER=1,5 AND TXYRERAD=1,3,98,99).....	54967	99.85
		82	0.15

ALCDOC	Len : 1 RECEIVED ALC TRT AT A DOCTOR'S OFFICE IN PAST YR		
	0 = No/Unknown (Otherwise).....	Freq	Pct
	1 = Yes (TXYRDOC=1,5 AND TXYRDCAD=1,3,98,99).....	54948	99.82
		101	0.18

ALCJAIL	Len : 1 RECEIVED ALC TRT AT A PRISON/JAIL IN THE PAST YEAR		
	0 = No/Unknown (Otherwise).....	Freq	Pct
	1 = Yes (TXYRJAIL=1,5 AND TXYRJLAD=1,3,98,99).....	54981	99.88
		68	0.12

ALCSHG	Len : 1 RCVD ALC TRT AT A SELF-HELP GROUP IN PAST YR		
	0 = No/Unknown (Otherwise).....	Freq	Pct
	1 = Yes (TXYRSHG=1,3,5 AND TXYRSGAD=1,3,98,99).....	54615	99.21
		434	0.79

DRGHOSP	Len : 1 RCVD ILL DRUG TREATMENT AT A HOSPITAL IN PAST YEAR		
	0 = No/Unknown (Otherwise).....	Freq	Pct
	1 = Yes (TXYRHOSP=1,5 AND TXYRHPAD=2,3,98,99).....	54925	99.77
		124	0.23

RECORDED SUBSTANCE TREATMENT

DRGRFIN	Len : 1 RCVD ILL DRUG TRT AT AN INP REHAB FAC IN PAST YEAR		
	0 = No/Unknown (Otherwise).....	Freq	Pct
	1 = Yes (TXYRRFIN=1,5 AND TXYRINAD=2,3,98,99)	54867	99.67
		182	0.33
DRGRFOP	Len : 1 RCVD ILL DRUG TRT AT AN OUTP REHAB FAC IN PAST YR		
	0 = No/Unknown (Otherwise).....	Freq	Pct
	1 = Yes (TXYRRFOP=1,5 AND TXYRPOAD=2,3,98,99)	54758	99.47
		291	0.53
DRGMHC	Len : 1 RCVD ILL DRUG TRT AT A MENTAL HLTH CNTR IN PST YR		
	0 = No/Unknown (Otherwise).....	Freq	Pct
	1 = Yes (TXYRMHC=1,5 AND TXYRMHAD=2,3,98,99).....	54893	99.72
		156	0.28
DRGTXER	Len : 1 RCVD ILL DRUG TRT AT AN EMERGENCY ROOM IN PAST YR		
	0 = No/Unknown (Otherwise).....	Freq	Pct
	1 = Yes (TXYRTXER=1,3 AND TXYRERAD=2,3,98,99).....	54983	99.88
		66	0.12
DRGDOC	Len : 1 RECEIVED ILL DRUG TRT AT A DR'S OFFICE IN PAST YR		
	0 = No/Unknown (Otherwise).....	Freq	Pct
	1 = Yes (TXYRDOC=1,5 AND TXYRDCAD=2,3,98,99)	54950	99.82
		99	0.18
DRGJAIL	Len : 1 RECEIVED ILL DRUG TRT AT A PRISON/JAIL IN THE PY		
	0 = No/Unknown (Otherwise).....	Freq	Pct
	1 = Yes (TXYRJAIL=1,5 AND TXYRJLAD=2,3,98,99)	54978	99.87
		71	0.13
DRGSHG	Len : 1 RCVD ILL DRUG TRT AT A SELF-HELP GROUP IN PAST YR		
	0 = No/Unknown (Otherwise).....	Freq	Pct
	1 = Yes (TXYRSHG=1,5 AND TXYRSGAD=2,3,98,99)	54710	99.38
		339	0.62
LOCHOSP	Len : 1 RCVD ILL DRUG/ALC TRT AT A HOSPITAL IN PAST YR		
	0 = No/Unknown (TXYRHOSP=2,81,85,91,94,97,98,99)	Freq	Pct
	1 = Yes (TXYRHOSP=1,5).....	54854	99.65
		195	0.35
LOCRFIN	Len : 1 RCVD ILL DRUG/ALC TRT AT INP REHAB FAC IN PAST YR		
	0 = No/Unknown (TXYRRFIN=2,81,85,91,94,97,98,99)	Freq	Pct
	1 = Yes (TXYRRFIN=1,5)	54779	99.51
		270	0.49
LOCRFOP	Len : 1 RCVD ILL DRUG/ALC TRT AT OUTP REHAB FAC IN PAST YR		
	0 = No/Unknown (TXYRRFOP=2,81,85,91,94,97,98,99)	Freq	Pct
	1 = Yes (TXYRRFOP=1,5).....	54562	99.12
		487	0.88
LOCMHC	Len : 1 RCVD ILL DRUG/ALC TRT AT MNTL HLTH CNTR IN PAST YR		
	0 = No/Unknown (TXYRMHC=2,81,85,91,94,97,98,99)	Freq	Pct
	1 = Yes (TXYRMHC=1,5)	54792	99.53
		257	0.47
LOCTXER	Len : 1 RCVD ILL DRUG/ALC TRT AT AN ER IN PAST YR		
	0 = No/Unknown (TXYRTXER=2,81,85,91,94,97,98,99).....	Freq	Pct
	1 = Yes (TXYRTXER=1,3,5)	54911	99.75
		138	0.25

RECORDED SUBSTANCE TREATMENT

LOCDOC	Len : 1 RCVD ILL DRUG/ALC TRT AT DR'S OFFICE IN PAST YR		
	0 = No/Unknown (TXYRDOC=2,81,85,91,97,98,99)	Freq	Pct
	1 = Yes (TXYRDOC=1,5).....	54876	99.69
		173	0.31

LOCJAIL	Len : 1 RCVD ILL DRUG/ALC TRT AT PRISON/JAIL IN PAST YR		
	0 = No/Unknown (TXYRJAIL=2,81,85,91,94,97,98,99)	Freq	Pct
	1 = Yes (TXYRJAIL=1,5)	54939	99.80
		110	0.20

LOCSHG	Len : 1 RCVD ILL DRUG/ALC TRT AT SELF-HELP GRP IN PAST YR		
	0 = No/Unknown (TXYRSHG=2,81,85,91,94,97,98,99).....	Freq	Pct
	1 = Yes (TXYRSHG=1,3,5).....	54436	98.89
		613	1.11

A respondent was classified as needing treatment for alcohol use in the past year (TXNEDALC) if they met any one of the following 3 criteria:

- (1) Dependent on alcohol in the past year (DEPNALC=1)
- (2) Alcohol abuse in the past year (ABUSEALC=1)
- (3) Received treatment for alcohol use at a specialty facility in the past year including a hospital as an inpatient, rehabilitation facility (inpatient or outpatient), or mental health center (SPECTALC=1)

TXNEDALC	Len : 1 NEEDED TREATMENT FOR ALCOHOL USE-PAST YEAR		
	0 = No/Unknown (Otherwise).....	Freq	Pct
	1 = Yes (See comment above).....	49267	89.50
		5782	10.50

A respondent was defined as needing treatment for illicit drug abuse (ILLNEED) if they met any one of the following 3 criteria in the past year:

- (1) Dependent on any illicit drug (DEPNILL=1)
- (2) Any illicit drug abuse (ABUSEILL=1)
- (3) Received treatment for illicit drug use at a specialty facility including hospital, rehabilitation facility (in or outpatient), or mental health center (SPECTILL=1)

ILLNEED	Len : 1 NEEDED TREATMENT FOR ILLICIT DRUG USE-PAST YEAR		
	0 = No/Unknown (Otherwise).....	Freq	Pct
	1 = Yes (See comment above).....	52157	94.75
		2892	5.25

A respondent was classified as needing treatment for illicit drug or alcohol use in the past year (TXNDILAL) if they met any one of the following 3 criteria:

- (1) Dependent on any illicit drug or alcohol in the past year (DPILLALC=1)
- (2) Any illicit drug or alcohol abuse in the past year (ABILLALC=1)
- (3) Received treatment for illicit drug or alcohol use at a specialty facility in the past year including a hospital as an inpatient, rehabilitation facility (inpatient or outpatient), or mental health center (SPILLALC=1)

TXNDILAL	Len : 1 NEEDED TREATMENT FOR ILL DRG OR ALC USE-PST YR		
	0 = No/Unknown (Otherwise).....	Freq	Pct
	1 = Yes (See comment above).....	47810	86.85
		7239	13.15

RECODED SUBSTANCE TREATMENT

A respondent was classified as needing treatment for substance use in the past year (NDTXXX2) if they met any one of the following 3 criteria:

- (1) Dependent on substance in the past year (DEPNXXX=1)
- (2) Abuse of Substance in the past year (ABUSEXXX=1)
- (3) Received last or current treatment for a specific substance problem at a facility in the past year including a hospital as an inpatient, rehabilitation facility (inpatient or outpatient), or mental health center (TXSPXXX=1).

NDTXALC2	Len : 1 NEEDED TREATMENT FOR ALCOHOL USE - PST YR		
	0 = No/Unknown (Otherwise).....	Freq	Pct
	1 = Yes (See comment above).....	49310	89.57
		5739	10.43
NDTXMRJ2	Len : 1 NEEDED TREATMENT FOR MARIJUANA USE - PST YR		
	0 = No/Unknown (Otherwise).....	Freq	Pct
	1 = Yes (See comment above).....	53112	96.48
		1937	3.52
NDTXCOC2	Len : 1 NEEDED TREATMENT FOR COCAINE USE - PST YR		
	0 = No/Unknown (Otherwise).....	Freq	Pct
	1 = Yes (See comment above).....	54525	99.05
		524	0.95
NDTXHER2	Len : 1 NEEDED TREATMENT FOR HEROIN USE - PST YR		
	0 = No/Unknown (Otherwise).....	Freq	Pct
	1 = Yes (See comment above).....	54947	99.81
		102	0.19
NDTXHAL2	Len : 1 NEEDED TREATMENT FOR HALLUCINOGEN USE - PST YR		
	0 = No/Unknown (Otherwise).....	Freq	Pct
	1 = Yes (See comment above).....	54799	99.55
		250	0.45
NDTXINH2	Len : 1 NEEDED TREATMENT FOR INHALANT USE - PST YR		
	0 = No/Unknown (Otherwise).....	Freq	Pct
	1 = Yes (See comment above).....	54931	99.79
		118	0.21
NDTXANL2	Len : 1 NEEDED TREATMENT FOR PAIN RELIEVER USE - PST YR		
	0 = No/Unknown (Otherwise).....	Freq	Pct
	1 = Yes (See comment above).....	54364	98.76
		685	1.24
NDTXTRN2	Len : 1 NEEDED TREATMENT FOR TRANQUILIZER USE - PST YR		
	0 = No/Unknown (Otherwise).....	Freq	Pct
	1 = Yes (See comment above).....	54854	99.65
		195	0.35
NDTXSTM2	Len : 1 NEEDED TREATMENT FOR STIMULANT USE - PST YR		
	0 = No/Unknown (Otherwise).....	Freq	Pct
	1 = Yes (See comment above).....	54851	99.64
		198	0.36
NDTXSED2	Len : 1 NEEDED TREATMENT FOR SEDATIVE USE - PST YR		
	0 = No/Unknown (Otherwise).....	Freq	Pct
	1 = Yes (See comment above).....	54984	99.88
		65	0.12

RECORDED SUBSTANCE TREATMENT

A respondent was classified as feeling a need for treatment for a specific substance in the past year (FLTNDXXX=1) if they met either of these conditions:

- (1) Reported feeling a need for treatment for their specific substance use in the past year (NDTXXXXR=1,3,11).
- (2) Reported feeling a need for ADDITIONAL treatment for their specific substance use in the past year (NDTMRXXX=1).

FLTNDALC	Len : 1 FELT NEED FOR TRMT FOR ALCOHOL USE - PST YR	Freq	Pct
	1 = Yes (See comment above).....	232	0.42
	2 = No/Unknown (Otherwise).....	54817	99.58
FLTNDRJ	Len : 1 FELT NEED FOR TRMT FOR MARIJUANA USE - PST YR	Freq	Pct
	1 = Yes (See comment above).....	92	0.17
	2 = No/Unknown (Otherwise).....	54957	99.83
FLTNDCC	Len : 1 FELT NEED FOR TRMT FOR COCAINE USE-PST YR	Freq	Pct
	1 = Yes (See comment above).....	73	0.13
	2 = No/Unknown (Otherwise).....	54976	99.87
FLTNDHER	Len : 1 FELT NEED FOR TRMT FOR HEROIN USE - PST YR	Freq	Pct
	1 = Yes (See comment above).....	19	0.03
	2 = No/Unknown (Otherwise).....	55030	99.97
FLTNDHAL	Len : 1 FELT NEED FOR TRMT FOR HALLUCINOGEN USE - PST YR	Freq	Pct
	1 = Yes (See comment above).....	15	0.03
	2 = No/Unknown (Otherwise).....	55034	99.97
FLTNDINH	Len : 1 FELT NEED FOR TRMT FOR INHALANT USE - PST YR	Freq	Pct
	1 = Yes (See comment above).....	11	0.02
	2 = No/Unknown (Otherwise).....	55038	99.98
FLTNDANL	Len : 1 FELT NEED FOR TRMT FOR PAIN RELIEVER USE - PST YR	Freq	Pct
	1 = Yes (See comment above).....	50	0.09
	2 = No/Unknown (Otherwise).....	54999	99.91
FLTNDTRN	Len : 1 FELT NEED FOR TRMT FOR TRANQUILIZER USE - PST YR	Freq	Pct
	1 = Yes (See comment above).....	16	0.03
	2 = No/Unknown (Otherwise).....	55033	99.97
FLTNDSTM	Len : 1 FELT NEED FOR TRMT FOR STIMULANT USE - PST YR	Freq	Pct
	1 = Yes (See comment above).....	24	0.04
	2 = No/Unknown (Otherwise).....	55025	99.96
FLTNDSED	Len : 1 FELT NEED FOR TRMT FOR SEDATIVE USE - PST YR	Freq	Pct
	1 = Yes (See comment above).....	5	0.01
	2 = No/Unknown (Otherwise).....	55044	99.99

RECODED SUBSTANCE TREATMENT

A respondent was classified as feeling a need for illicit drug treatment in the past year (FLTNDILL=1) if they met either of these conditions:

(1) Reported feeling a need for treatment and for one or more illicit drugs in the past year, specifically including marijuana (NDTXMJR=1,3,11), cocaine (NDTXCOCR=1,11), heroin (NDTXHERR=1), hallucinogens (NDTXHALR=1,3), inhalants (NDTXINHR=1), pain relievers (NDTXANLR=1,3,11), tranquilizers (NDXTRNR=1), stimulants (NDTXSTMR=1,3), sedatives (NDXSEDR=1), or some other drug (NDXSODR=1,11).

(2) Reported feeling a need for ADDITIONAL treatment for one or more illicit drugs in the past year, specifically including marijuana (NDTMRMJ=1), cocaine (NDTMRCOC=1), heroin (NDTMRHER=1), hallucinogens (NDTMRHAL=1), inhalants (NDTMRINH=1), pain relievers (NDTMRANL=1), tranquilizers (NDTMRTRN=1), stimulants (NDTMRSTM=1), sedatives (NDTMRSED=1), or some other drug (NDTMROTH=1).

FLTNDILL	Len : 1 FELT NEED FOR TRMT FOR ILLICIT DRUG USE-PST YR		
		Freq	Pct
	1 = Yes (See comment above).....	255	0.46
	2 = No/Unknown (Otherwise).....	54794	99.54

FLNDILAL	Len : 1 FELT NEED FOR TRMT FOR ILL DRG OR ALC USE -PST YR		
		Freq	Pct
	1 = Yes (NDTXNEDR=1,11 or NDXMORE=1)	413	0.75
	2 = No/Unknown (Otherwise).....	54636	99.25

NOTE: The following 11 variables pertain to respondents feeling a need and making an effort to obtain treatment for a specific substance (NDEFXXX) in the past year.

A respondent was classified as feeling a need for substance use treatment and making an effort to get substance use treatment in the past year (NDEFXXX=1) if they felt a need for treatment for their substance use (FLTNDXXX=1) and if they met either of the following conditions:

(1) Reported making an effort to get treatment (NDTXEFTR=1,11).

(2) Reported making an effort to get ADDITIONAL treatment (NDTMREFT=1).

A respondent was classified as feeling a need for and NOT making an effort to get substance use treatment in the past year (NDEFXXX=2) if they felt a need for treatment for their substance use (FLTNDXXX=1) and if they met either of the following conditions:

(1) Reported NOT making an effort to get treatment (NDTXEFTR=2,12,94,97,98,99).

(2) Reported NOT making an effort to get ADDITIONAL treatment (NDTMREFT=2,97,98,99).

NDEFALC	Len : 1 FELT NEED/MADE EFFORT FOR TRT FOR ALCOHOL USE		
		Freq	Pct
	1 = Felt Need/Made Effort (See comment above)	81	0.15
	2 = Felt Need/Made No Effort (See comment above).....	151	0.27
	3 = Felt No Need for Alc Trmt/Unk (FLTNDALC=2).....	54817	99.58

NDEFMRJ	Len : 1 FELT NEED/MADE EFFORT FOR TRT FOR MARIJUANA USE		
		Freq	Pct
	1 = Felt Need/Made Effort (See comment above)	26	0.05
	2 = Felt Need/Made No Effort (See comment above).....	66	0.12
	3 = Felt No Need for MRJ TRT/Unknown (FLTNDMRJ=2).....	54957	99.83

NDEFcoc	Len : 1 FELT NEED/MADE EFFORT FOR TRT FOR COCAINE USE		
		Freq	Pct
	1 = Felt Need/Made Effort (See comment above)	21	0.04
	2 = Felt Need/Made No Effort (See comment above).....	52	0.09
	3 = Felt No Need for COC TRT/Unknown (FLTNDcoc=2).....	54976	99.87

NDEFHER	Len : 1 FELT NEED AND MADE EFFORT FOR TRT FOR HEROIN USE		
		Freq	Pct
	1 = Felt Need/Made Effort (See comment above)	10	0.02
	2 = Felt Need/Made No Effort (See comment above).....	9	0.02
	3 = Felt No Need for HER TRT/Unknown (FLTNDHER=2).....	55030	99.97

RECODED SUBSTANCE TREATMENT

NDEFHAL	Len : 1	FELT NEED/MADE EFFORT FOR TRT FOR HALLUCINOGEN USE		
			Freq	Pct
		1 = Felt Need/Made Effort (See comment above)	5	0.01
		2 = Felt Need/Made No Effort (See comment above).....	10	0.02
		3 = Felt No Need for HAL TRT/Unknown (FLTNDHAL=2).....	55034	99.97
NDEFINH	Len : 1	FELT NEED/MADE EFFORT FOR TRT FOR INHALANT USE		
			Freq	Pct
		1 = Felt Need/Made Effort (See comment above)	5	0.01
		2 = Felt Need/Made No Effort (See comment above).....	6	0.01
		3 = Felt No Need for INH TRT/Unknown (FLTNDINH=2)	55038	99.98
NDEFANL	Len : 1	FELT NEED/MADE EFFORT FOR TRT FOR PAIN RELIEVER USE		
			Freq	Pct
		1 = Felt Need/Made Effort (See comment above)	19	0.03
		2 = Felt Need/Made No Effort (See comment above).....	31	0.06
		3 = Felt No Need for PAIN REL TRT/Unknown (FLTNDANL=2).....	54999	99.91
NDEFTRN	Len : 1	FELT NEED/MADE EFFORT FOR TRT FOR TRANQUILIZER USE		
			Freq	Pct
		1 = Felt Need/Made Effort (See comment above)	7	0.01
		2 = Felt Need/Made No Effort (See comment above).....	9	0.02
		3 = Felt No Need for TRN TRT/Unknown (FLTNDTRN=2)	55033	99.97
NDEFSTM	Len : 1	FELT NEED/MADE EFFORT FOR TRT FOR STIMULANT USE		
			Freq	Pct
		1 = Felt Need/Made Effort (See comment above)	10	0.02
		2 = Felt Need/Made No Effort (See comment above).....	14	0.03
		3 = Felt No Need for STM TRT/Unknown (FLTNDSTM=2).....	55025	99.96
NDEFSED	Len : 1	FELT NEED/MADE EFFORT FOR TRT FOR SEDATIVE USE		
			Freq	Pct
		2 = Felt Need/Made No Effort (See comment above).....	5	0.01
		3 = Felt No Need for SED TRT/Unknown (FLTNDSED=2)	55044	99.99
NDEFIL	Len : 1	FELT NEED/MADE EFFORT FOR TRMT FOR ILLICIT DRG USE		
			Freq	Pct
		1 = Felt Need/Made Effort (See comment above)	76	0.14
		2 = Felt Need/Made No Effort (See comment above).....	179	0.33
		3 = Felt No Need for Ill Drg Trmt/Unk (FLTNDILL=2)	54794	99.54
<p>A respondent was classified as feeling a need for illicit drug or alcohol treatment and making an effort to get illicit drug or alcohol treatment in the past year (NDEFIA=1) if they felt a need for treatment for their illicit drug or alcohol use (FLNDILAL=1) and if they met either of the following conditions:</p> <p>(1) Reported making an effort to get treatment (NDTXEFTR=1,11).</p> <p>(2) Reported making an effort to get ADDITIONAL treatment (NDTMREFT=1).</p> <p>A respondent was classified as feeling a need for and NOT making an effort to get illicit drug or alcohol treatment in the past year (NDEFIA=2) if they felt a need for treatment for their illicit drug or alcohol use (FLNDILAL=1) and if they met either of the following conditions:</p> <p>(1) Reported NOT making an effort to get treatment (NDTXEFTR=2,12,94,97,98,99).</p> <p>(2) Reported NOT making an effort to get ADDITIONAL treatment (NDTMREFT=2,98,99).</p>				
NDEFIA	Len : 1	FELT NEED/MADE EFFORT FOR TRT FOR ILL DRG OR ALC USE		
			Freq	Pct
		1 = Felt Need/Made Effort (See comment above)	138	0.25
		2 = Felt Need/Made No Effort (See comment above).....	275	0.50
		3 = Felt No Need for Ill Drg/Alc Trmt/Unk (FLNDILAL=2)	54636	99.25

RECODED SUBSTANCE TREATMENT

The following variable, TXGAPALC, is defined as needing alcohol treatment in the past year, but not receiving alcohol treatment at a specialty facility. This treatment measure is referred to as a treatment gap.

TXGAPALC	Len : 1	NEEDED TRT FOR ALC USE, NOT RCVD TRT SPEC FAC-PY		
			Freq	Pct
		0 = No/Unknown (Otherwise).....	49707	90.30
		1 = Yes (TXNEDALC=1 and SPECTALC=0).....	5342	9.70

The following variable, TXNOSPEC, is defined as needing illicit drug treatment in the past year, but not receiving illicit drug treatment at a specialty facility. This treatment measure is referred to as a treatment gap.

TXNOSPEC	Len : 1	NEEDED TRT FOR ILL DRG USE, NOT RCD TRT SPC FAC-PY		
			Freq	Pct
		0 = No/Unknown (Otherwise).....	52572	95.50
		1 = Yes (ILLNEED=1 and SPECTILL=0).....	2477	4.50

The following variable, TXGPILAL, is defined as needing illicit drug or alcohol treatment in the past year, but not receiving illicit drug or alcohol treatment at a specialty facility. This treatment measure is referred to as a treatment gap.

TXGPILAL	Len : 1	NEEDED TRT FOR DRG/ALC USE, NOT RCD TRT SP FAC-PY		
			Freq	Pct
		0 = No/Unknown (Otherwise).....	48497	88.10
		1 = Yes (TXNDILAL=1 and SPILLALC=0).....	6552	11.90

TXGPALLC	Len : 1	NEEDED TRMT FOR ALC USE, NOT RCD TRMT SPEC FAC-PY		
			Freq	Pct
		0 = No/Unknown (Otherwise).....	49654	90.20
		1 = Yes (NDTXALC2=1 and TXSPALC=0).....	5395	9.80

TXGPMJLC	Len : 1	NEEDED TRMT FOR MRJ USE, NOT RCD TRMT SPEC FAC-PY		
			Freq	Pct
		0 = No/Unknown (Otherwise).....	53302	96.83
		1 = Yes (NDTXMRJ2=1 and TXSPMRJ=0).....	1747	3.17

TXGPCOLC	Len : 1	NEEDED TRMT FOR COC USE, NOT RCD TRMT SPEC FAC-PY		
			Freq	Pct
		0 = No/Unknown (Otherwise).....	54647	99.27
		1 = Yes (NDTXCOC2=1 and TXSPCOC=0).....	402	0.73

TXGPHELC	Len : 1	NEEDED TRMT FOR HER USE, NOT RCD TRMT SPEC FAC-PY		
			Freq	Pct
		0 = No/Unknown (Otherwise).....	54999	99.91
		1 = Yes (NDTXHER2=1 and TXSPHER=0).....	50	0.09

TXGPHALC	Len : 1	NEEDED TRMT FOR HAL USE, NOT RCD TRMT SPEC FAC-PY		
			Freq	Pct
		0 = No/Unknown (Otherwise).....	54857	99.65
		1 = Yes (NDTXHAL2=1 and TXSPHAL=0).....	192	0.35

TXGPINLC	Len : 1	NEEDED TRMT FOR INH USE, NOT RCD TRMT SPEC FAC-PY		
			Freq	Pct
		0 = No/Unknown (Otherwise).....	54960	99.84
		1 = Yes (NDTXINH2=1 and TXSPINH=0).....	89	0.16

TXGPANLC	Len : 1	NEEDED TRT FOR PAIN REL USE, NOT RCD TRT SP FAC-PY		
			Freq	Pct
		0 = No/Unknown (Otherwise).....	54470	98.95
		1 = Yes (NDTXANL2=1 and TXSPANL=0).....	579	1.05

TXGPTRLC	Len : 1	NEEDED TRMT FOR TRN USE, NOT RCD TRMT SPEC FAC-PY		
			Freq	Pct
		0 = No/Unknown (Otherwise).....	54907	99.74
		1 = Yes (NDTXTRN2=1 and TXSPTRN=0).....	142	0.26

RECODED SUBSTANCE TREATMENT

TXGPSTLC	Len : 1	NEEDED TRMT FOR STM USE, NOT RCD TRMT SPEC FAC-PY		
			Freq	Pct
		0 = No/Unknown (Otherwise).....	54911	99.75
		1 = Yes (NDTXSTM2=1 and TXSPSTM=0).....	138	0.25

TXGPSEL	Len : 1	NEEDED TRMT FOR SED USE, NOT RCD TRMT SPEC FAC- PY		
			Freq	Pct
		0 = No/Unknown (Otherwise).....	55002	99.91
		1 = Yes (NDTXSED2=1 and TXSPSED=0).....	47	0.09

NOTE: The following 15 recoded variables contain respondent information about reasons for not receiving substance treatment in the past year or not receiving additional substance treatment in the past year.

TXRNNHCV	Len : 1	NO TRT/ADDL TRT PST YR B/C COULDNT AFFORD/NO INSUR		
			Freq	Pct
		. = Felt No Need for Drg/Alc Trt Pst Yr (FLNDILAL=2).....	54636	99.25
		0 = No/Unknown (Otherwise).....	304	0.55
		1 = Yes (FLNDILAL=1 AND (NDTXNHCV=1,11 OR NDMRNHCV=1)).....	109	0.20

TXRNLMCV	Len : 1	NO TRT/ADDL TRT PST YR B/C INS DIDNT COVR TRT/COST		
			Freq	Pct
		. = Felt No Need for Drg/Alc Trt Pst Yr (FLNDILAL=2).....	54636	99.25
		0 = No/Unknown (Otherwise).....	391	0.71
		1 = Yes (FLNDILAL=1 AND (NDTXLMCV=1,11 OR NDMRLMCV=1)).....	22	0.04

TXRNNTSP	Len : 1	NO TRT/ADDL TRT PST YR B/C NO TRANSPORTATION		
			Freq	Pct
		. = Felt No Need for Drg/Alc Trt Pst Yr (FLNDILAL=2).....	54636	99.25
		0 = No/Unknown (Otherwise).....	376	0.68
		1 = Yes (FLNDILAL=1 & (NDTXNTSP=1,11 OR NDMRNTSP=1)).....	37	0.07

TXRNTYPE	Len : 1	NO TRT/ADDL TRT PST YR B/C NO PROGRAM HAD TYPE TRT		
			Freq	Pct
		. = Felt No Need for Drg/Alc Trt Pst Yr (FLNDILAL=2).....	54636	99.25
		0 = No/Unknown (Otherwise).....	381	0.69
		1 = Yes (FLNDILAL=1 AND (NDTXTYPE=1,11 OR NDMRTYPE=1)).....	32	0.06

TXRNNSTP	Len : 1	NO TRT/ADDL TRT PST YR B/C NOT READY TO STOP USE		
			Freq	Pct
		. = Felt No Need for Drg/Alc Trt Pst Yr (FLNDILAL=2).....	54636	99.25
		0 = No/Unknown (Otherwise).....	280	0.51
		1 = Yes(FLNDILAL=1 & (NDTXREDY=1,11,13 OR NDMRREDY=1)).....	133	0.24

TXRNOPEN	Len : 1	NO TRT/ADDL TRT PST YR B/C NO OPENINGS IN PROGRAM		
			Freq	Pct
		. = Felt No Need for Drg/Alc Trt Pst Yr (FLNDILAL=2).....	54636	99.25
		0 = No/Unknown (Otherwise).....	401	0.73
		1 = Yes (FLNDILAL=1 AND (NDTXOPEN=1,11 OR NDMROPEN=1)).....	12	0.02

TXRNWHER	Len : 1	NO TRT/ADDL TRT PST YR B/C DIDNT KNOW WHERE TO GO		
			Freq	Pct
		. = Felt No Need for Drg/Alc Trt Pst Yr (FLNDILAL=2).....	54636	99.25
		0 = No/Unknown (Otherwise).....	368	0.67
		1 = Yes (FLNDILAL=1 & (NDTXWHER=1,3,11 OR NDMRWHER=1)).....	45	0.08

TXRNNBR	Len : 1	NO TRT/ADDL TRT PST YR B/C CAUSE NBR HAVE NEG OPIN		
			Freq	Pct
		. = Felt No Need for Drg/Alc Trt Pst Yr (FLNDILAL=2).....	54636	99.25
		0 = No/Unknown (Otherwise).....	359	0.65
		1 = Yes (FLNDILAL=1 AND (NDTXNBR=1,11 OR NDMRNBR=1)).....	54	0.10

RECORDED SUBSTANCE TREATMENT

TXRNJOB	Len : 1 NO TRT/ADDL TRT PST YR B/C HAVE NEG EFFECT ON JOB		
	. = Felt No Need for Drg/Alc Trt Pst Yr (FLNDILAL=2)	Freq	Pct
	0 = No/Unknown (Otherwise).....	54636	99.25
	1 = Yes (FLNDILAL=1 AND (NDTXJOB=1,11 OR NDMRJOB=1)).....	378	0.69
		35	0.06
TXRNNOND	Len : 1 NO TRT/ADDL TRT PST YR B/C DIDNT FEEL NEED FOR TRT		
	. = Felt No Need for Drg/Alc Trt Pst Yr (FLNDILAL=2)	Freq	Pct
	0 = No/Unknown (Otherwise).....	54636	99.25
	1 = Yes (FLNDILAL=1 & (NDTXNOND=1,3,11 OR NDMRNOND=1)).....	371	0.67
		42	0.08
TXRNHNDL	Len : 1 NO TRT/ADDL TRT PST YR B/C COULD HANDL PRB W/O TRT		
	. = Felt No Need for Drg/Alc Trt Pst Yr (FLNDILAL=2)	Freq	Pct
	0 = No/Unknown (Otherwise).....	54636	99.25
	1 = Yes(FLNDILAL=1&(NDTXHNDL=1,3,11,13 OR NDMRHNDL=1)).....	354	0.64
		59	0.11
TXRNNHLP	Len : 1 NO TRT/ADDL TRT PST YR B/C DIDNT THINK WOULD HELP		
	. = Felt No Need for Drg/Alc Trt Pst Yr (FLNDILAL=2)	Freq	Pct
	0 = No/Unknown (Otherwise).....	54636	99.25
	1 = Yes (FLNDILAL=1 & (NDTXNHLP=1,3,11 or NDMRNHLP=1))	388	0.70
		25	0.05
TXRNBUSY	Len : 1 NO TRT/ADDL TRT PST YR B/C DIDNT HAVE TIME		
	. = Felt No Need for Drg/Alc Trt Pst Yr (FLNDILAL=2)	Freq	Pct
	0 = No/Unknown (Otherwise).....	54636	99.25
	1 = Yes (FLNDILAL=1 & (NDTXBUSY=1,3,11 OR NDMRBUSY=1)).....	386	0.70
		27	0.05
TXRNFOUT	Len : 1 NO TRT/ADDL TRT PST YR B/C NOT WANT OTHRS TO KNOW		
	. = Felt No Need for Drg/Alc Trt Pst Yr (FLNDILAL=2)	Freq	Pct
	0 = No/Unknown (Otherwise).....	54636	99.25
	1 = Yes (FLNDILAL=1 & (NDTXFOUT=1,3 OR NDMRFOUT=1))	370	0.67
		43	0.08

PREGNANCY AND HEALTH CARE

PREGNANCY AND HEALTH CARE

The next questions are about your health and health care.

Are you currently pregnant?

PREGNANT	Len : 2 ARE YOU PREGNANT		
	1 = Yes	Freq	Pct
	2 = No.....	950	1.73
	89 = LEGITIMATE SKIP Logically assigned.....	22903	41.60
	94 = DON'T KNOW.....	1	0.00
	97 = REFUSED	87	0.16
	98 = BLANK (NO ANSWER).....	15	0.03
	99 = LEGITIMATE SKIP	55	0.10
		31038	56.38

During the past 12 months, that is since DATEFILL, how many different times have you been treated in an emergency room for any reason?

NMERTMT2	Len : 3 # OF TIMES BEEN TREATED IN EMER ROOM PAST 12 MOS		
	RANGE = 0 - 30.....	Freq	Pct
	31 = 31 or more	53586	97.34
	985 = BAD DATA Logically assigned	21	0.04
	994 = DON'T KNOW.....	3	0.01
	997 = REFUSED	1136	2.06
	998 = BLANK (NO ANSWER).....	292	0.53
		11	0.02

During the past 12 months, have you stayed overnight or longer as an inpatient in a hospital?

INHOSPYR	Len : 2 STAYED OVERNIGHT AS INPNT IN HOSP PAST 12 MOS		
	1 = Yes	Freq	Pct
	2 = No.....	4718	8.57
	85 = BAD DATA Logically assigned	50126	91.06
	94 = DON'T KNOW.....	3	0.01
	97 = REFUSED	139	0.25
	98 = BLANK (NO ANSWER).....	52	0.09
		11	0.02

During the past 12 months, how many nights were you an inpatient in a hospital?

NMNGTHS2	Len : 3 # NIGHTS STAYED IN HOSPITAL OVERNIGHT OR LONGER		
	RANGE = 1 - 30.....	Freq	Pct
	31 = 31 or more	4580	8.32
	985 = BAD DATA Logically assigned	74	0.13
	994 = DON'T KNOW.....	3	0.01
	997 = REFUSED	57	0.10
	998 = BLANK (NO ANSWER).....	59	0.11
	999 = LEGITIMATE SKIP	150	0.27
		50126	91.06

The following is a list of health conditions. Please read the list, and type in the numbers of any of these conditions that a doctor or other medical professional has ever told you that you had.

Please type in the numbers of any that apply.

LIFANXD	Len : 2 EVER HAD ANXIETY DISORDER		
	1 = Response entered	Freq	Pct
	6 = Response not entered.....	3253	5.91
	85 = BAD DATA Logically assigned	20262	36.81
	94 = DON'T KNOW.....	3	0.01
	97 = REFUSED	778	1.41
	98 = BLANK (NO ANSWER).....	483	0.88
	99 = LEGITIMATE SKIP (LIFNONE=95).....	11	0.02
		30259	54.97

PREGNANCY AND HEALTH CARE

LIFASMA	Len : 2 EVER HAD ASTHMA		
		Freq	Pct
	1 = Response entered	7521	13.66
	6 = Response not entered.....	15994	29.05
	94 = DON'T KNOW.....	778	1.41
	97 = REFUSED	483	0.88
	98 = BLANK (NO ANSWER).....	14	0.03
	99 = LEGITIMATE SKIP (LIFNONE=95).....	30259	54.97
LIFBRONC	Len : 2 EVER HAD BRONCHITIS		
		Freq	Pct
	1 = Response entered	5130	9.32
	6 = Response not entered.....	18385	33.40
	94 = DON'T KNOW.....	778	1.41
	97 = REFUSED	483	0.88
	98 = BLANK (NO ANSWER).....	14	0.03
	99 = LEGITIMATE SKIP (LIFNONE=95).....	30259	54.97
LIFCIRR	Len : 2 EVER HAD CIRRHOSIS OF THE LIVER		
		Freq	Pct
	1 = Response entered	85	0.15
	6 = Response not entered.....	23430	42.56
	94 = DON'T KNOW.....	778	1.41
	97 = REFUSED	483	0.88
	98 = BLANK (NO ANSWER).....	14	0.03
	99 = LEGITIMATE SKIP (LIFNONE=95).....	30259	54.97
LIFDEPRS	Len : 2 EVER HAD DEPRESSION		
		Freq	Pct
	1 = Response entered	5602	10.18
	6 = Response not entered.....	17913	32.54
	94 = DON'T KNOW.....	778	1.41
	97 = REFUSED	483	0.88
	98 = BLANK (NO ANSWER).....	14	0.03
	99 = LEGITIMATE SKIP (LIFNONE=95).....	30259	54.97
LIFDIAB	Len : 2 EVER HAD DIABETES		
		Freq	Pct
	1 = Response entered	1697	3.08
	6 = Response not entered.....	21818	39.63
	94 = DON'T KNOW.....	778	1.41
	97 = REFUSED	483	0.88
	98 = BLANK (NO ANSWER).....	14	0.03
	99 = LEGITIMATE SKIP (LIFNONE=95).....	30259	54.97
LIFHARTD	Len : 2 EVER HAD HEART DISEASE		
		Freq	Pct
	1 = Response entered	1058	1.92
	6 = Response not entered.....	22457	40.79
	94 = DON'T KNOW.....	778	1.41
	97 = REFUSED	483	0.88
	98 = BLANK (NO ANSWER).....	14	0.03
	99 = LEGITIMATE SKIP (LIFNONE=95).....	30259	54.97
LIFHEPAT	Len : 2 EVER HAD HEPATITIS		
		Freq	Pct
	1 = Response entered	408	0.74
	6 = Response not entered.....	23107	41.98
	94 = DON'T KNOW.....	778	1.41
	97 = REFUSED	483	0.88
	98 = BLANK (NO ANSWER).....	14	0.03
	99 = LEGITIMATE SKIP (LIFNONE=95).....	30259	54.97

PREGNANCY AND HEALTH CARE

LIFHBP	Len : 2 EVER HAD HIGH BLOOD PRESSURE		
	1 = Response entered	Freq	Pct
	6 = Response not entered.....	4955	9.00
	94 = DON'T KNOW.....	18560	33.72
	97 = REFUSED	778	1.41
	98 = BLANK (NO ANSWER).....	483	0.88
	99 = LEGITIMATE SKIP (LIFNONE=95).....	14	0.03
		30259	54.97
LIFHIV	Len : 2 EVER HAD HIV/AIDS		
	1 = Response entered	Freq	Pct
	6 = Response not entered.....	64	0.12
	94 = DON'T KNOW.....	23451	42.60
	97 = REFUSED	778	1.41
	98 = BLANK (NO ANSWER).....	483	0.88
	99 = LEGITIMATE SKIP (LIFNONE=95).....	14	0.03
		30259	54.97
LIFLUNCA	Len : 2 EVER HAD LUNG CANCER		
	1 = Response entered	Freq	Pct
	6 = Response not entered.....	64	0.12
	94 = DON'T KNOW.....	23451	42.60
	97 = REFUSED	778	1.41
	98 = BLANK (NO ANSWER).....	483	0.88
	99 = LEGITIMATE SKIP (LIFNONE=95).....	14	0.03
		30259	54.97
LIFPANCR	Len : 2 EVER HAD PANCREATITIS		
	1 = Response entered	Freq	Pct
	6 = Response not entered.....	157	0.29
	94 = DON'T KNOW.....	23358	42.43
	97 = REFUSED	778	1.41
	98 = BLANK (NO ANSWER).....	483	0.88
	99 = LEGITIMATE SKIP (LIFNONE=95).....	14	0.03
		30259	54.97
LIFPNEU	Len : 2 EVER HAD PNEUMONIA		
	1 = Response entered	Freq	Pct
	6 = Response not entered.....	2413	4.38
	94 = DON'T KNOW.....	21102	38.33
	97 = REFUSED	778	1.41
	98 = BLANK (NO ANSWER).....	483	0.88
	99 = LEGITIMATE SKIP (LIFNONE=95).....	14	0.03
		30259	54.97
LIFSTDS	Len : 2 EVER HAD SEXUALLY TRANSMITTED DISEASE		
	1 = Response entered	Freq	Pct
	6 = Response not entered.....	1699	3.09
	94 = DON'T KNOW.....	21816	39.63
	97 = REFUSED	778	1.41
	98 = BLANK (NO ANSWER).....	483	0.88
	99 = LEGITIMATE SKIP (LIFNONE=95).....	14	0.03
		30259	54.97
LIFSINUS	Len : 2 EVER HAD SINUSITIS		
	1 = Response entered	Freq	Pct
	6 = Response not entered.....	3246	5.90
	94 = DON'T KNOW.....	20269	36.82
	97 = REFUSED	778	1.41
	98 = BLANK (NO ANSWER).....	483	0.88
	99 = LEGITIMATE SKIP (LIFNONE=95).....	14	0.03
		30259	54.97

PREGNANCY AND HEALTH CARE

LIFSLPAP	Len : 2 EVER HAD SLEEP APNEA		
	1 = Response entered	Freq	Pct
	6 = Response not entered.....	1084	1.97
	94 = DON'T KNOW.....	22431	40.75
	97 = REFUSED	778	1.41
	98 = BLANK (NO ANSWER).....	483	0.88
	99 = LEGITIMATE SKIP (LIFNONE=95).....	14	0.03
		30259	54.97
LIFSTROK	Len : 2 EVER HAD STROKE		
	1 = Response entered	Freq	Pct
	6 = Response not entered.....	275	0.50
	94 = DON'T KNOW.....	23240	42.22
	97 = REFUSED	778	1.41
	98 = BLANK (NO ANSWER).....	483	0.88
	99 = LEGITIMATE SKIP (LIFNONE=95).....	14	0.03
		30259	54.97
LIFTINN	Len : 2 EVER HAD TINNITUS		
	1 = Response entered	Freq	Pct
	6 = Response not entered.....	363	0.66
	94 = DON'T KNOW.....	23152	42.06
	97 = REFUSED	778	1.41
	98 = BLANK (NO ANSWER).....	483	0.88
	99 = LEGITIMATE SKIP (LIFNONE=95).....	14	0.03
		30259	54.97
LIFTUBRC	Len : 2 EVER HAD TUBERCULOSIS		
	1 = Response entered	Freq	Pct
	6 = Response not entered.....	165	0.30
	94 = DON'T KNOW.....	23350	42.42
	97 = REFUSED	778	1.41
	98 = BLANK (NO ANSWER).....	483	0.88
	99 = LEGITIMATE SKIP (LIFNONE=95).....	14	0.03
		30259	54.97
LIFULCER	Len : 2 EVER HAD ULCER OR ULCERS		
	1 = Response entered	Freq	Pct
	6 = Response not entered.....	1245	2.26
	94 = DON'T KNOW.....	22270	40.45
	97 = REFUSED	778	1.41
	98 = BLANK (NO ANSWER).....	483	0.88
	99 = LEGITIMATE SKIP (LIFNONE=95).....	14	0.03
		30259	54.97
LIFNONE	Len : 2 NONE OF THE ABOVE - NEVER HAD ANY OF THESE CONDITIONS		
	94 = DON'T KNOW.....	Freq	Pct
	95 = Response entered	778	1.41
	97 = REFUSED	30259	54.97
	98 = BLANK (NO ANSWER).....	483	0.88
	99 = LEGITIMATE SKIP	14	0.03
		23515	42.72

Which, if any, of these conditions did a doctor or other medical professional tell you that you had in the past 12 months?

YRANXD	Len : 2 DR SAID R HAD ANXIETY DISORDER IN PAST YEAR		
	1 = Response entered	Freq	Pct
	6 = Response not entered.....	2110	3.83
	85 = BAD DATA Logically assigned.....	477	0.87
	89 = LEGITIMATE SKIP Logically assigned.....	3	0.01
	94 = DON'T KNOW.....	96	0.17
	97 = REFUSED	791	1.44
	98 = BLANK (NO ANSWER).....	489	0.89
	99 = LEGITIMATE SKIP	11	0.02
		51072	92.78

PREGNANCY AND HEALTH CARE

YRASMA	Len : 2 DR SAID R HAD ASTHMA IN PAST YEAR		
		Freq	Pct
	1 = Response entered	4079	7.41
	6 = Response not entered.....	851	1.55
	89 = LEGITIMATE SKIP Logically assigned.....	61	0.11
	94 = DON'T KNOW.....	822	1.49
	97 = REFUSED	493	0.90
	98 = BLANK (NO ANSWER).....	14	0.03
	99 = LEGITIMATE SKIP	48729	88.52
YRBRONC	Len : 2 DR SAID R HAD BRONCHITIS IN PAST YEAR		
		Freq	Pct
	1 = Response entered	1998	3.63
	6 = Response not entered.....	1097	1.99
	89 = LEGITIMATE SKIP Logically assigned.....	105	0.19
	94 = DON'T KNOW.....	787	1.43
	97 = REFUSED	484	0.88
	98 = BLANK (NO ANSWER).....	14	0.03
	99 = LEGITIMATE SKIP	50564	91.85
YRCIRR	Len : 2 DR SAID R HAD CIRRHOSIS OF THE LIVER IN PAST YR		
		Freq	Pct
	1 = Response entered	43	0.08
	6 = Response not entered.....	15	0.03
	89 = LEGITIMATE SKIP Logically assigned.....	113	0.21
	94 = DON'T KNOW.....	779	1.42
	97 = REFUSED	484	0.88
	98 = BLANK (NO ANSWER).....	14	0.03
	99 = LEGITIMATE SKIP	53601	97.37
YRDEPRS	Len : 2 DR SAID R HAD DEPRESSION IN PAST YEAR		
		Freq	Pct
	1 = Response entered	3339	6.07
	6 = Response not entered.....	824	1.50
	89 = LEGITIMATE SKIP Logically assigned.....	89	0.16
	94 = DON'T KNOW.....	794	1.44
	97 = REFUSED	493	0.90
	98 = BLANK (NO ANSWER).....	14	0.03
	99 = LEGITIMATE SKIP	49496	89.91
YRDIAB	Len : 2 DR SAID R HAD DIABETES IN PAST YEAR		
		Freq	Pct
	1 = Response entered	1358	2.47
	6 = Response not entered.....	122	0.22
	89 = LEGITIMATE SKIP Logically assigned.....	107	0.19
	94 = DON'T KNOW.....	784	1.42
	97 = REFUSED	485	0.88
	98 = BLANK (NO ANSWER).....	14	0.03
	99 = LEGITIMATE SKIP	52179	94.79
YRHARTD	Len : 2 DR SAID R HAD HEART DISEASE IN PAST YEAR		
		Freq	Pct
	1 = Response entered	718	1.30
	6 = Response not entered.....	151	0.27
	89 = LEGITIMATE SKIP Logically assigned.....	109	0.20
	94 = DON'T KNOW.....	782	1.42
	97 = REFUSED	485	0.88
	98 = BLANK (NO ANSWER).....	14	0.03
	99 = LEGITIMATE SKIP	52790	95.90

PREGNANCY AND HEALTH CARE

YRHEPAT	Len : 2 DR SAID R HAD HEPATITIS IN PAST YEAR		
		Freq	Pct
	1 = Response entered	129	0.23
	6 = Response not entered.....	111	0.20
	89 = LEGITIMATE SKIP Logically assigned.....	112	0.20
	94 = DON'T KNOW.....	780	1.42
	97 = REFUSED	484	0.88
	98 = BLANK (NO ANSWER).....	14	0.03
	99 = LEGITIMATE SKIP	53419	97.04
YRHBP	Len : 2 DR SAID R HAD HIGH BLOOD PRESSURE IN PAST YEAR		
		Freq	Pct
	1 = Response entered	3790	6.88
	6 = Response not entered.....	390	0.71
	89 = LEGITIMATE SKIP Logically assigned.....	102	0.19
	94 = DON'T KNOW.....	787	1.43
	97 = REFUSED	487	0.88
	98 = BLANK (NO ANSWER).....	14	0.03
	99 = LEGITIMATE SKIP	49479	89.88
YRHIV	Len : 2 DR SAID R HAD HIV/AIDS IN PAST YEAR		
		Freq	Pct
	1 = Response entered	38	0.07
	6 = Response not entered.....	9	0.02
	89 = LEGITIMATE SKIP Logically assigned.....	114	0.21
	94 = DON'T KNOW.....	779	1.42
	97 = REFUSED	483	0.88
	98 = BLANK (NO ANSWER).....	14	0.03
	99 = LEGITIMATE SKIP	53612	97.39
YRLUNCA	Len : 2 DR SAID R HAD LUNG CANCER IN PAST YEAR		
		Freq	Pct
	1 = Response entered	25	0.05
	6 = Response not entered.....	15	0.03
	89 = LEGITIMATE SKIP Logically assigned.....	115	0.21
	94 = DON'T KNOW.....	778	1.41
	97 = REFUSED	483	0.88
	98 = BLANK (NO ANSWER).....	14	0.03
	99 = LEGITIMATE SKIP	53619	97.40
YRPANCR	Len : 2 DR SAID R HAD PANCREATITIS IN PAST YEAR		
		Freq	Pct
	1 = Response entered	61	0.11
	6 = Response not entered.....	53	0.10
	89 = LEGITIMATE SKIP Logically assigned.....	115	0.21
	94 = DON'T KNOW.....	778	1.41
	97 = REFUSED	483	0.88
	98 = BLANK (NO ANSWER).....	14	0.03
	99 = LEGITIMATE SKIP	53545	97.27
YRPNEU	Len : 2 DR SAID R HAD PNEUMONIA IN PAST YEAR		
		Freq	Pct
	1 = Response entered	538	0.98
	6 = Response not entered.....	808	1.47
	89 = LEGITIMATE SKIP Logically assigned.....	112	0.20
	94 = DON'T KNOW.....	780	1.42
	97 = REFUSED	484	0.88
	98 = BLANK (NO ANSWER).....	14	0.03
	99 = LEGITIMATE SKIP	52313	95.03

PREGNANCY AND HEALTH CARE

YRSTDS	Len : 2 DR SAID R HAD SEXUALLY TRANSMITTED DISEASE PST YR		
		Freq	Pct
	1 = Response entered	694	1.26
	6 = Response not entered.....	337	0.61
	89 = LEGITIMATE SKIP Logically assigned.....	111	0.20
	94 = DON'T KNOW.....	781	1.42
	97 = REFUSED	484	0.88
	98 = BLANK (NO ANSWER).....	14	0.03
	99 = LEGITIMATE SKIP	52628	95.60
YRSINUS	Len : 2 DR SAID R HAD SINUSITIS IN PAST YEAR		
		Freq	Pct
	1 = Response entered	1723	3.13
	6 = Response not entered.....	641	1.16
	89 = LEGITIMATE SKIP Logically assigned.....	111	0.20
	94 = DON'T KNOW.....	782	1.42
	97 = REFUSED	483	0.88
	98 = BLANK (NO ANSWER).....	14	0.03
	99 = LEGITIMATE SKIP	51295	93.18
YRSLPAP	Len : 2 DR SAID R HAD SLEEP APNEA IN PAST YEAR		
		Freq	Pct
	1 = Response entered	627	1.14
	6 = Response not entered.....	239	0.43
	89 = LEGITIMATE SKIP Logically assigned.....	110	0.20
	94 = DON'T KNOW.....	783	1.42
	97 = REFUSED	483	0.88
	98 = BLANK (NO ANSWER).....	14	0.03
	99 = LEGITIMATE SKIP	52793	95.90
YRSTROK	Len : 2 DR SAID R HAD STROKE IN PAST YEAR		
		Freq	Pct
	1 = Response entered	108	0.20
	6 = Response not entered.....	108	0.20
	89 = LEGITIMATE SKIP Logically assigned.....	112	0.20
	94 = DON'T KNOW.....	780	1.42
	97 = REFUSED	484	0.88
	98 = BLANK (NO ANSWER).....	14	0.03
	99 = LEGITIMATE SKIP	53443	97.08
YRTINN	Len : 2 DR SAID R HAD TINNITUS IN PAST YEAR		
		Freq	Pct
	1 = Response entered	164	0.30
	6 = Response not entered.....	120	0.22
	89 = LEGITIMATE SKIP Logically assigned.....	112	0.20
	94 = DON'T KNOW.....	780	1.42
	97 = REFUSED	484	0.88
	98 = BLANK (NO ANSWER).....	14	0.03
	99 = LEGITIMATE SKIP	53375	96.96
YRTUBRC	Len : 2 DR SAID R HAD TUBERCULOSIS IN PAST YEAR		
		Freq	Pct
	1 = Response entered	41	0.07
	6 = Response not entered.....	35	0.06
	89 = LEGITIMATE SKIP Logically assigned.....	113	0.21
	94 = DON'T KNOW.....	779	1.42
	97 = REFUSED	484	0.88
	98 = BLANK (NO ANSWER).....	14	0.03
	99 = LEGITIMATE SKIP	53583	97.34

PREGNANCY AND HEALTH CARE

YRULCER

Len : 2 DR SAID R HAD ULCER OR ULCERS IN PAST YEAR

	Freq	Pct
1 = Response entered	494	0.90
6 = Response not entered.....	371	0.67
89 = LEGITIMATE SKIP Logically assigned.....	112	0.20
94 = DON'T KNOW.....	780	1.42
97 = REFUSED	484	0.88
98 = BLANK (NO ANSWER).....	14	0.03
99 = LEGITIMATE SKIP	52794	95.90

YRNONE

Len : 2 NONE OF THE ABOVE IN PAST YEAR

	Freq	Pct
94 = DON'T KNOW.....	865	1.57
95 = Response entered	7688	13.97
97 = REFUSED	511	0.93
98 = BLANK (NO ANSWER).....	14	0.03
99 = LEGITIMATE SKIP	45971	83.51

RECODED PREGNANCY AND HEALTH CARE

RECODED PREGNANCY AND HEALTH CARE

NOTE: The variables in this section are recoded variables that were created from one or more of the edited variables from the preceding section.

PREG	Len : 1 PREGNANT FEMALES AGED 12-44		
	0 = Otherwise	Freq	Pct
	1 = Pregnant Females Aged 12-44 (PREGNANT=1).....	54099	98.27
		950	1.73

PREG2	Len : 1 PREGNANCY STATUS OF FEMALES AGED 12-44		
	. = Unknown (PREGNANT=94,97,98)	Freq	Pct
	1 = Pregnant (PREGNANT=1)	157	0.29
	2 = Not Pregnant (PREGNANT=2).....	950	1.73
	3 = Males/Females not age 12-44 (PREGNANT=89,99)	22903	41.60
		31039	56.38

TRIMEST	Len : 1 CURRENT TRIMESTER OF PREGNANCY-FEMALES AGED 12-44		
	. = UNKNOWN.....	Freq	Pct
	1 = 1st 3 months of pregnancy.....	16	0.03
	2 = 2nd 3 months of pregnancy.....	296	0.54
	3 = Last 3 months of pregnancy.....	323	0.59
	4 = Males/Not Pregnant Females (PREG=0)	315	0.57
		54099	98.27

NOTE: The following 40 recoded variables contain information about whether a doctor or other medical professional had told the respondent that they had a specific health condition in their lifetime or in the past year.

ANXDLIF	Len : 1 HAD ANXIETY IN LIFETIME		
	. = Unknown (LIFANXD=85,94,97,98).....	Freq	Pct
	0 = No (LIFANXD=6,99).....	1275	2.32
	1 = Yes (LIFANXD=1)	50521	91.77
		3253	5.91

ANXDYR	Len : 1 HAD ANXIETY IN PAST YEAR		
	. = Unknown (YRANXD=85,94,97,98)	Freq	Pct
	0 = No (YRANXD=6,89,99).....	1294	2.35
	1 = Yes (YRANXD=1)	51645	93.82
		2110	3.83

ASMALIF	Len : 1 HAD ASTHMA IN LIFETIME		
	. = Unknown (LIFASMA=94,97,98)	Freq	Pct
	0 = No (LIFASMA=6,99)	1275	2.32
	1 = Yes (LIFASMA=1).....	46253	84.02
		7521	13.66

ASMAYR	Len : 1 HAD ASTHMA IN PAST YEAR		
	. = Unknown (YRASMA=94,97,98).....	Freq	Pct
	0 = No (YRASMA=6,89,99).....	1329	2.41
	1 = Yes (YRASMA=1).....	49641	90.18
		4079	7.41

BRONCLIF	Len : 1 HAD BRONCHITIS IN LIFETIME		
	. = Unknown (LIFBRONC=94,97,98).....	Freq	Pct
	0 = No (LIFBRONC=6,99).....	1275	2.32
	1 = Yes (LIFBRONC=1)	48644	88.36
		5130	9.32

BRONCYR	Len : 1 HAD BRONCHITIS IN PAST YEAR		
	. = Unknown (YRBRONC=94,97,98)	Freq	Pct
	0 = No (YRBRONC=6,89,99)	1285	2.33
	1 = Yes (YRBRONC=1)	51766	94.04
		1998	3.63

RECODED PREGNANCY AND HEALTH CARE

CIRRLIF	Len : 1 HAD CIRRHOSIS OF THE LIVER IN LIFETIME		
	. = Unknown (LIFCIRR=94,97,98)	Freq	Pct
	0 = No (LIFCIRR=6,99).....	1275	2.32
	1 = Yes (LIFCIRR=1).....	53689	97.53
		85	0.15

CIRRYR	Len : 1 HAD CIRRHOSIS OF THE LIVER IN PAST YEAR		
	. = Unknown (YRCIRR=94,97,98)	Freq	Pct
	0 = No (YRCIRR=6,89,99).....	1277	2.32
	1 = Yes (YRCIRR=1).....	53729	97.60
		43	0.08

NOTE: The following 2 recoded variables contain information about whether the respondent was told by a doctor or other medical professional they had Depression and are not created from variables in the following sections: Adult Depression, Adolescent Depression, and Recoded Adult and Adolescent Depression.

DEPRSLIF	Len : 1 HAD DEPRESSION IN LIFETIME		
	. = Unknown (LIFDEPRS=94,97,98)	Freq	Pct
	0 = No (LIFDEPRS=6,99).....	48172	87.51
	1 = Yes (LIFDEPRS=1).....	5602	10.18

DEPRSYR	Len : 1 HAD DEPRESSION IN PAST YEAR		
	. = Unknown (YRDEPRS=94,97,98)	Freq	Pct
	0 = No (YRDEPRS=6,89,99).....	1301	2.36
	1 = Yes (YRDEPRS=1).....	50409	91.57
		3339	6.07

DIABLIF	Len : 1 HAD DIABETES IN LIFETIME		
	. = Unknown (LIFDIAB=94,97,98)	Freq	Pct
	0 = No (LIFDIAB=6,99).....	1275	2.32
	1 = Yes (LIFDIAB=1).....	52077	94.60
		1697	3.08

DIABYR	Len : 1 HAD DIABETES IN PAST YEAR		
	. = Unknown (YRDIAB=94,97,98)	Freq	Pct
	0 = No (YRDIAB=6,89,99).....	1283	2.33
	1 = Yes (YRDIAB=1).....	52408	95.20
		1358	2.47

HARTDLIF	Len : 1 HAD HEART DISEASE IN LIFETIME		
	. = Unknown (LIFHARTD=94,97,98)	Freq	Pct
	0 = No (LIFHARTD=6,99).....	1275	2.32
	1 = Yes (LIFHARTD=1).....	52716	95.76
		1058	1.92

HARTDYR	Len : 1 HAD HEART DISEASE IN PAST YEAR		
	. = Unknown (YRHARTD=94,97,98)	Freq	Pct
	0 = No (YRHARTD=6,89,99).....	1281	2.33
	1 = Yes (YRHARTD=1).....	53050	96.37
		718	1.30

HEPATLIF	Len : 1 HAD HEPATITIS IN LIFETIME		
	. = Unknown (LIFHEPAT=94,97,98).....	Freq	Pct
	0 = No (LIFHEPAT=6,99).....	1275	2.32
	1 = Yes (LIFHEPAT=1).....	53366	96.94
		408	0.74

HEPATYR	Len : 1 HAD HEPATITIS IN PAST YEAR		
	. = Unknown (YRHEPAT=94,97,98).....	Freq	Pct
	0 = No (YRHEPAT=6,89,99).....	1278	2.32
	1 = Yes (YRHEPAT=1).....	53642	97.44
		129	0.23

RECODED PREGNANCY AND HEALTH CARE

HBPLIF	Len : 1	HAD HIGH BLOOD PRESSURE IN LIFETIME		
	.	= Unknown (LIFHBP=94,97,98)	Freq	Pct
	0	= No (LIFHBP=6,99)	1275	2.32
	1	= Yes (LIFHBP=1)	48819	88.68
			4955	9.00
HBPYR	Len : 1	HAD HIGH BLOOD PRESSURE IN PAST YEAR		
	.	= Unknown (YRHBP=94,97,98)	Freq	Pct
	0	= No (YRHBP=6,89,99)	1288	2.34
	1	= Yes (YRHBP=1)	49971	90.78
			3790	6.88
HIVLIF	Len : 1	HAD HIV/AIDS IN LIFETIME		
	.	= Unknown (LIFHIV=94,97,98)	Freq	Pct
	0	= No (LIFHIV=6,99)	1275	2.32
	1	= Yes (LIFHIV=1)	53710	97.57
			64	0.12
HIVYR	Len : 1	HAD HIV/AIDS IN PAST YEAR		
	.	= Unknown (YRHIV=94,97,98)	Freq	Pct
	0	= No (YRHIV=6,89,99)	1276	2.32
	1	= Yes (YRHIV=1)	53735	97.61
			38	0.07
LUNCALIF	Len : 1	HAD LUNG CANCER IN LIFETIME		
	.	= Unknown (LIFLUNCA=94,97,98)	Freq	Pct
	0	= No (LIFLUNCA=6,99)	1275	2.32
	1	= Yes (LIFLUNCA=1)	53710	97.57
			64	0.12
LUNCAYR	Len : 1	HAD LUNG CANCER IN PAST YEAR		
	.	= Unknown (YRLUNCA=94,97,98)	Freq	Pct
	0	= No (YRLUNCA=6,89,99)	1275	2.32
	1	= Yes (YRLUNCA=1)	53749	97.64
			25	0.05
PANCLIF	Len : 1	HAD PANCREATITIS IN LIFETIME		
	.	= Unknown (LIFPANCR=94,97,98)	Freq	Pct
	0	= No (LIFPANCR=6,99)	1275	2.32
	1	= Yes (LIFPANCR=1)	53617	97.40
			157	0.29
PANCRYR	Len : 1	HAD PANCREATITIS IN PAST YEAR		
	.	= Unknown (YRPANCR=94,97,98)	Freq	Pct
	0	= No (YRPANCR=6,89,99)	1275	2.32
	1	= Yes (YRPANCR=1)	53713	97.57
			61	0.11
PNEULIF	Len : 1	HAD PNEUMONIA IN LIFETIME		
	.	= Unknown (LIFPNEU=94,97,98)	Freq	Pct
	0	= No (LIFPNEU=6,99)	1275	2.32
	1	= Yes (LIFPNEU=1)	51361	93.30
			2413	4.38
PNEUYR	Len : 1	HAD PNEUMONIA IN PAST YEAR		
	.	= Unknown (YRPNEU=94,97,98)	Freq	Pct
	0	= No (YRPNEU=6,89,99)	1278	2.32
	1	= Yes (YRPNEU=1)	53233	96.70
			538	0.98

RECODED PREGNANCY AND HEALTH CARE

NOTE: The following 2 recoded variables contain information about whether the respondent was told by a doctor or other medical professional they had a Sexually Transmitted Disease (STD). STD includes chlamydia, gonorrhea, herpes, and syphilis.

STDSLIF	Len : 1 HAD SEXUALLY TRANSMITTED DISEASE IN LIFETIME		
	. = Unknown (LIFSTDS=94,97,98)	Freq	Pct
	0 = No (LIFSTDS=6,99)	1275	2.32
	1 = Yes (LIFSTDS=1)	52075	94.60
		1699	3.09
STDSYR	Len : 1 HAD SEXUALLY TRANSMITTED DISEASE IN PAST YEAR		
	. = Unknown (YRSTDS=94,97,98)	Freq	Pct
	0 = No (YRSTDS=6,89,99)	1279	2.32
	1 = Yes (YRSTDS=1)	53076	96.42
		694	1.26
SINUSLIF	Len : 1 HAD SINUSITIS IN LIFETIME		
	. = Unknown (LIFSINUS=94,97,98)	Freq	Pct
	0 = No (LIFSINUS=6,99)	1275	2.32
	1 = Yes (LIFSINUS=1)	50528	91.79
		3246	5.90
SINUSYR	Len : 1 HAD SINUSITIS IN PAST YEAR		
	. = Unknown (YRSINUS=94,97,98)	Freq	Pct
	0 = No (YRSINUS=6,89,99)	1279	2.32
	1 = Yes (YRSINUS=1)	52047	94.55
		1723	3.13
SLPAPLIF	Len : 1 HAD SLEEP APNEA IN LIFETIME		
	. = Unknown (LIFSLPAP=94,97,98)	Freq	Pct
	0 = No (LIFSLPAP=6,99)	1275	2.32
	1 = Yes (LIFSLPAP=1)	52690	95.71
		1084	1.97
SLPAPYR	Len : 1 HAD SLEEP APNEA IN PAST YEAR		
	. = Unknown (YRSLPAP=94,97,98)	Freq	Pct
	0 = No (YRSLPAP=6,89,99)	1280	2.33
	1 = Yes (YRSLPAP=1)	53142	96.54
		627	1.14
STROKLIF	Len : 1 HAD STROKE IN LIFETIME		
	. = Unknown (LIFSTROK=94,97,98)	Freq	Pct
	0 = No (LIFSTROK=6,99)	1275	2.32
	1 = Yes (LIFSTROK=1)	53499	97.18
		275	0.50
STROKYR	Len : 1 HAD STROKE IN PAST YEAR		
	. = Unknown (YRSTROK=94,97,98)	Freq	Pct
	0 = No (YRSTROK=6,89,99)	1278	2.32
	1 = Yes (YRSTROK=1)	53663	97.48
		108	0.20
TINNLF	Len : 1 HAD TINNITUS IN LIFETIME		
	. = Unknown (LIFTINN=94,97,98)	Freq	Pct
	0 = No (LIFTINN=6,99)	1275	2.32
	1 = Yes (LIFTINN=1)	53411	97.02
		363	0.66
TINNYR	Len : 1 HAD TINNITUS IN PAST YEAR		
	. = Unknown (YRTINN=94,97,98)	Freq	Pct
	0 = No (YRTINN=6,89,99)	1278	2.32
	1 = Yes (YRTINN=1)	53607	97.38
		164	0.30

RECODED PREGNANCY AND HEALTH CARE

TUBRCLIF	Len : 1 HAD TUBERCULOSIS IN LIFETIME		
	. = Unknown (LIFTUBRC=94,97,98)	Freq	Pct
	0 = No (LIFTUBRC=6,99)	1275	2.32
	1 = Yes (LIFTUBRC=1).....	53609	97.38
		165	0.30
TUBRCYR	Len : 1 HAD TUBERCULOSIS IN PAST YEAR		
	. = Unknown (YRTUBRC=94,97,98)	Freq	Pct
	0 = No (YRTUBRC=6,89,99).....	1277	2.32
	1 = Yes (YRTUBRC=1).....	53731	97.61
		41	0.07
ULCERLIF	Len : 1 HAD ULCER(S) IN LIFETIME		
	. = Unknown (LIFULCER=94,97,98)	Freq	Pct
	0 = No (LIFULCER=6,99)	1275	2.32
	1 = Yes (LIFULCER=1).....	52529	95.42
		1245	2.26
ULCERYR	Len : 1 HAD ULCER(S) IN PAST YEAR		
	. = Unknown (YRULCER=94,97,98).....	Freq	Pct
	0 = No (YRULCER=6,89,99).....	1278	2.32
	1 = Yes (YRULCER=1).....	53277	96.78
		494	0.90

ADULT MENTAL HEALTH TREATMENT

ADULT MENTAL HEALTH TREATMENT

The values in the section may be inconsistent with values from the core section(s). Items in this section were edited when respondents legitimately skipped out of these items based on prior answers in the core section(s). Otherwise, non-core items generally were not edited to make them consistent with core items, and core items were not edited to make them consistent with non-core items. This note applies to variables in this section marked by a¹.

These next questions are about treatment and counseling for problems with emotions, nerves or mental health. Please do not include treatment for alcohol or drug use.

NOTE: This variable incorporates the value from a probe question that was asked when the respondent answered REFUSED to this question.

During the past 12 months, have you stayed overnight or longer in a hospital or other facility to receive treatment or counseling for any problem you were having with your emotions, nerves, or mental health? Please do not include treatment for alcohol or drug use.

AUINPYR¹ Len : 2 1STAY OVNT IN HOSP FOR MH TRMT PST 12 MOS

	Freq	Pct
1 = Yes	403	0.73
2 = No.....	36970	67.16
85 = BAD DATA Logically assigned	3	0.01
94 = DON'T KNOW.....	18	0.03
97 = REFUSED	22	0.04
98 = BLANK (NO ANSWER).....	11	0.02
99 = LEGITIMATE SKIP	17622	32.01

Where did you stay overnight or longer to receive mental health treatment or counseling during the past 12 months?

AUINPSYH¹ Len : 2 1MH TRMT IN PRIV/PUB PSYCH HOSP PST 12 MOS

	Freq	Pct
1 = Response entered	96	0.17
6 = Response not entered.....	294	0.53
85 = BAD DATA Logically assigned	3	0.01
94 = DON'T KNOW.....	9	0.02
97 = REFUSED	26	0.05
98 = BLANK (NO ANSWER).....	29	0.05
99 = LEGITIMATE SKIP	54592	99.17

AUINPGEN¹ Len : 2 1MH TRMT IN PSYCH UNIT OF GEN HOSP PST 12 MOS

	Freq	Pct
1 = Response entered	110	0.20
6 = Response not entered.....	280	0.51
94 = DON'T KNOW.....	9	0.02
97 = REFUSED	26	0.05
98 = BLANK (NO ANSWER).....	32	0.06
99 = LEGITIMATE SKIP	54592	99.17

AUINMEDU¹ Len : 2 1MH TRMT IN MED UNIT OF GEN HOSP PST 12 MOS

	Freq	Pct
1 = Response entered	114	0.21
6 = Response not entered.....	276	0.50
94 = DON'T KNOW.....	9	0.02
97 = REFUSED	26	0.05
98 = BLANK (NO ANSWER).....	32	0.06
99 = LEGITIMATE SKIP	54592	99.17

AUINAHSP¹ Len : 2 1MH TRMT IN ANOTHER TYPE HOSP PST 12 MOS

	Freq	Pct
1 = Response entered	31	0.06
6 = Response not entered.....	359	0.65
94 = DON'T KNOW.....	9	0.02
97 = REFUSED	26	0.05
98 = BLANK (NO ANSWER).....	32	0.06
99 = LEGITIMATE SKIP	54592	99.17

ADULT MENTAL HEALTH TREATMENT

AUINRESD¹ Len : 2 1MH TRMT IN RESID TRMT CENTER PST 12 MOS

	Freq	Pct
1 = Response entered	47	0.09
6 = Response not entered.....	343	0.62
94 = DON'T KNOW.....	9	0.02
97 = REFUSED	26	0.05
98 = BLANK (NO ANSWER).....	32	0.06
99 = LEGITIMATE SKIP	54592	99.17

AUINSFAC¹ Len : 2 1MH TRMT IN SOME OTHER FACIL PST 12 MOS

	Freq	Pct
1 = Response entered	22	0.04
6 = Response not entered.....	368	0.67
94 = DON'T KNOW.....	9	0.02
97 = REFUSED	26	0.05
98 = BLANK (NO ANSWER).....	32	0.06
99 = LEGITIMATE SKIP	54592	99.17

During the past 12 months, how many nights did you spend in a private or public psychiatric hospital for mental health care?

AUNMPHY2¹ Len : 3 1# NIGHTS IN PRIV/PUB PSYCH HOSP PST 12 MOS

	Freq	Pct
RANGE = 1 - 30.....	88	0.16
31 = 31 or more	4	0.01
985 = BAD DATA Logically assigned	3	0.01
994 = DON'T KNOW.....	4	0.01
997 = REFUSED	26	0.05
998 = BLANK (NO ANSWER).....	38	0.07
999 = LEGITIMATE SKIP	54886	99.70

During the past 12 months, how many nights did you spend in the psychiatric unit of a general hospital for mental health care?

AUNMPGE2¹ Len : 3 1# NIGHTS IN PSYCH UNIT OF GEN HOSP PST 12 MOS

	Freq	Pct
RANGE = 1 - 30.....	101	0.18
31 = 31 or more	4	0.01
994 = DON'T KNOW.....	3	0.01
997 = REFUSED	28	0.05
998 = BLANK (NO ANSWER).....	41	0.07
999 = LEGITIMATE SKIP	54872	99.68

During the past 12 months, how many nights did you spend in the medical unit of a general hospital for mental health care?

AUNMMED2¹ Len : 3 1# NIGHTS IN MED UNIT OF GEN HOSP PST 12 MOS

	Freq	Pct
RANGE = 1 - 20.....	106	0.19
31 = 31 or more	3	0.01
994 = DON'T KNOW.....	1	0.00
997 = REFUSED	30	0.05
998 = BLANK (NO ANSWER).....	41	0.07
999 = LEGITIMATE SKIP	54868	99.67

ADULT MENTAL HEALTH TREATMENT

During the past 12 months, how many nights did you spend in some other type of hospital for mental health care?

AUNMAHS2¹	Len : 3 1# NIGHTS IN ANOTHER TYPE OF HOSP PST 12 MOS		
		Freq	Pct
	RANGE = 1 - 8.....	27	0.05
	31 = 31 or more.....	1	0.00
	994 = DON'T KNOW.....	2	0.00
	997 = REFUSED.....	27	0.05
	998 = BLANK (NO ANSWER).....	41	0.07
	999 = LEGITIMATE SKIP.....	54951	99.82

During the past 12 months, how many nights did you spend in a residential treatment center for mental health care?

AUNMRES2¹	Len : 3 1# NIGHTS IN RESID TRMT CENTER PST 12 MOS		
		Freq	Pct
	RANGE = 1 - 30.....	33	0.06
	31 = 31 or more.....	12	0.02
	997 = REFUSED.....	28	0.05
	998 = BLANK (NO ANSWER).....	41	0.07
	999 = LEGITIMATE SKIP.....	54935	99.79

During the past 12 months, how many nights did you spend in some other type of facility for mental health care?

AUNMSFA2¹	Len : 3 1# NIGHTS IN SOME OTHER FACIL PST 12 MOS		
		Freq	Pct
	RANGE = 1 - 7.....	15	0.03
	31 = 31 or more.....	5	0.01
	994 = DON'T KNOW.....	2	0.00
	997 = REFUSED.....	26	0.05
	998 = BLANK (NO ANSWER).....	41	0.07
	999 = LEGITIMATE SKIP.....	54960	99.84

Who paid or will pay for the inpatient mental health care you received during the past 12 months?

AUPINSLF¹	Len : 2 1INPAT MH CARE PYMNT: SELF OR LIVE-IN FAM MBR		
		Freq	Pct
	1 = Response entered.....	120	0.22
	6 = Response not entered.....	260	0.47
	85 = BAD DATA Logically assigned.....	3	0.01
	94 = DON'T KNOW.....	16	0.03
	97 = REFUSED.....	29	0.05
	98 = BLANK (NO ANSWER).....	29	0.05
	99 = LEGITIMATE SKIP.....	54592	99.17

AUPINOFM¹	Len : 2 1INPAT MH CARE PYMNT: FAM MBR NOT LIVING W/YOU		
		Freq	Pct
	1 = Response entered.....	21	0.04
	6 = Response not entered.....	359	0.65
	94 = DON'T KNOW.....	16	0.03
	97 = REFUSED.....	29	0.05
	98 = BLANK (NO ANSWER).....	32	0.06
	99 = LEGITIMATE SKIP.....	54592	99.17

AUPINPHI¹	Len : 2 1INPAT MH CARE PYMNT: PRIVATE HEALTH INSUR		
		Freq	Pct
	1 = Response entered.....	56	0.10
	6 = Response not entered.....	324	0.59
	94 = DON'T KNOW.....	16	0.03
	97 = REFUSED.....	29	0.05
	98 = BLANK (NO ANSWER).....	32	0.06
	99 = LEGITIMATE SKIP.....	54592	99.17

ADULT MENTAL HEALTH TREATMENT

AUPINMCR¹	Len : 2 1INPATIENT MH CARE PAYMENT: MEDICARE		
		Freq	Pct
	1 = Response entered	54	0.10
	6 = Response not entered.....	326	0.59
	94 = DON'T KNOW.....	16	0.03
	97 = REFUSED	29	0.05
	98 = BLANK (NO ANSWER).....	32	0.06
	99 = LEGITIMATE SKIP	54592	99.17
AUPINMCD¹	Len : 2 1INPATIENT MH CARE PAYMENT: MEDICAID		
		Freq	Pct
	1 = Response entered	92	0.17
	6 = Response not entered.....	288	0.52
	94 = DON'T KNOW.....	16	0.03
	97 = REFUSED	29	0.05
	98 = BLANK (NO ANSWER).....	32	0.06
	99 = LEGITIMATE SKIP	54592	99.17
AUPINREH¹	Len : 2 1INPAT MH CARE PYMNT: REHABILITATION PROG		
		Freq	Pct
	1 = Response entered	4	0.01
	6 = Response not entered.....	376	0.68
	94 = DON'T KNOW.....	16	0.03
	97 = REFUSED	29	0.05
	98 = BLANK (NO ANSWER).....	32	0.06
	99 = LEGITIMATE SKIP	54592	99.17
AUPINEMP¹	Len : 2 1INPATIENT MH CARE PAYMENT: EMPLOYER		
		Freq	Pct
	1 = Response entered	14	0.03
	6 = Response not entered.....	366	0.66
	94 = DON'T KNOW.....	16	0.03
	97 = REFUSED	29	0.05
	98 = BLANK (NO ANSWER).....	32	0.06
	99 = LEGITIMATE SKIP	54592	99.17
AUPINMIL¹	Len : 2 1INPATIENT MH CARE PAYMENT: MILITARY SOURCE		
		Freq	Pct
	1 = Response entered	15	0.03
	6 = Response not entered.....	365	0.66
	94 = DON'T KNOW.....	16	0.03
	97 = REFUSED	29	0.05
	98 = BLANK (NO ANSWER).....	32	0.06
	99 = LEGITIMATE SKIP	54592	99.17
AUPINPUB¹	Len : 2 1INPAT MH CARE PYMNT: OTHER PUBLIC SOURCE		
		Freq	Pct
	1 = Response entered	23	0.04
	6 = Response not entered.....	357	0.65
	94 = DON'T KNOW.....	16	0.03
	97 = REFUSED	29	0.05
	98 = BLANK (NO ANSWER).....	32	0.06
	99 = LEGITIMATE SKIP	54592	99.17
AUPINPRV¹	Len : 2 1INPAT MH CARE PYMNT: OTHER PRIVATE SOURCE		
		Freq	Pct
	1 = Response entered	10	0.02
	6 = Response not entered.....	370	0.67
	94 = DON'T KNOW.....	16	0.03
	97 = REFUSED	29	0.05
	98 = BLANK (NO ANSWER).....	32	0.06
	99 = LEGITIMATE SKIP	54592	99.17

ADULT MENTAL HEALTH TREATMENT

AUPINFRE¹ Len : 2 1INPATIENT MENTAL HEALTH CARE WAS FREE

	Freq	Pct
1 = Response entered	25	0.05
6 = Response not entered.....	355	0.64
94 = DON'T KNOW.....	16	0.03
97 = REFUSED	29	0.05
98 = BLANK (NO ANSWER).....	32	0.06
99 = LEGITIMATE SKIP	54592	99.17

How much did you or your family pay for the inpatient mental health care you received during the past 12 months? Do not count any money that has been or will be reimbursed by insurance or any other source.

AUPINFM2¹ Len : 2 1AMT YOU/FAMILY PAID FOR INPAT MH CARE

	Freq	Pct
1 = Less than \$100.....	25	0.05
2 = \$100 to \$200.....	15	0.03
3 = \$201 to \$500.....	16	0.03
4 = \$501 to \$900.....	9	0.02
5 = \$901 to \$1,500.....	8	0.01
6 = \$1,501 to \$2,000.....	8	0.01
7 = \$2,001 to \$5,000.....	11	0.02
8 = More than \$5,000.....	29	0.05
85 = BAD DATA Logically assigned.....	3	0.01
94 = DON'T KNOW.....	14	0.03
97 = REFUSED	31	0.06
98 = BLANK (NO ANSWER).....	48	0.09
99 = LEGITIMATE SKIP	54832	99.61

NOTE: This variable incorporates the value from a probe question that was asked when the respondent answered REFUSED to this question.

The list below includes some of the places where people can get outpatient treatment or counseling for problems with their emotions, nerves, or mental health.

During the past 12 months, did you receive any outpatient treatment or counseling for any problem you were having with your emotions, nerves, or mental health at any of the places listed below? Please do not include treatment for alcohol or drug use.

- An outpatient mental health clinic or center
- The office of a private therapist, psychologist, psychiatrist, social worker, or counselor that was not part of a clinic
- A doctor's office that was not part of a clinic
- An outpatient medical clinic
- A partial day hospital or day treatment program
- Some other place

AUOPTYR¹ Len : 2 1RCVD OUTPATIENT MH TRMT PST 12 MOS

	Freq	Pct
1 = Yes.....	2636	4.79
2 = No.....	34690	63.02
85 = BAD DATA Logically assigned.....	3	0.01
94 = DON'T KNOW.....	53	0.10
97 = REFUSED	34	0.06
98 = BLANK (NO ANSWER).....	11	0.02
99 = LEGITIMATE SKIP	17622	32.01

Where did you receive outpatient mental health treatment or counseling during the past 12 months?

AUOPMENT¹ Len : 2 1MH TRMT IN OUTPATIENT MH CNTR PST 12 MOS

	Freq	Pct
1 = Response entered	609	1.11
6 = Response not entered.....	2015	3.66
85 = BAD DATA Logically assigned.....	3	0.01
94 = DON'T KNOW.....	6	0.01
97 = REFUSED	40	0.07
98 = BLANK (NO ANSWER).....	64	0.12
99 = LEGITIMATE SKIP	52312	95.03

ADULT MENTAL HEALTH TREATMENT

AUOPTHER¹	Len : 2 1MH TRMT IN PRIV THERAPIST'S OFC PST 12 MOS		
		Freq	Pct
	1 = Response entered	1450	2.63
	6 = Response not entered.....	1174	2.13
	94 = DON'T KNOW	6	0.01
	97 = REFUSED	40	0.07
	98 = BLANK (NO ANSWER).....	67	0.12
	99 = LEGITIMATE SKIP	52312	95.03
AUOPDOC¹	Len : 2 1MH TRMT IN NON-CLINIC DR.'S OFC PST 12 MOS		
		Freq	Pct
	1 = Response entered	476	0.86
	6 = Response not entered.....	2148	3.90
	94 = DON'T KNOW	6	0.01
	97 = REFUSED	40	0.07
	98 = BLANK (NO ANSWER).....	67	0.12
	99 = LEGITIMATE SKIP	52312	95.03
AUOPCLNC¹	Len : 2 1MH TRMT IN OUTPAT MED CLINIC PST 12 MOS		
		Freq	Pct
	1 = Response entered	209	0.38
	3 = Response entered LOGICALLY ASSIGNED.....	5	0.01
	5 = Response entered LOG ASSN (from AUALOTS2).....	2	0.00
	6 = Response not entered.....	2408	4.37
	94 = DON'T KNOW	6	0.01
	97 = REFUSED	40	0.07
	98 = BLANK (NO ANSWER).....	67	0.12
	99 = LEGITIMATE SKIP	52312	95.03
AUOPDTMT¹	Len : 2 1MH TRMT IN DAY TREATMENT PGM PST 12 MOS		
		Freq	Pct
	1 = Response entered	56	0.10
	6 = Response not entered.....	2568	4.66
	94 = DON'T KNOW	6	0.01
	97 = REFUSED	40	0.07
	98 = BLANK (NO ANSWER).....	67	0.12
	99 = LEGITIMATE SKIP	52312	95.03
AUOPOTOP¹	Len : 2 1MH TRMT IN OTHER OUTPAT PLACE PST 12 MOS		
		Freq	Pct
	1 = Response entered	162	0.29
	6 = Response not entered.....	2462	4.47
	94 = DON'T KNOW	6	0.01
	97 = REFUSED	40	0.07
	98 = BLANK (NO ANSWER).....	67	0.12
	99 = LEGITIMATE SKIP	52312	95.03
AUOPYRS2¹	Len : 2 10TH FACIL RCVD OUTPAT MH TRMT PAST 12 MOS		
		Freq	Pct
	3 = A doctor's office that was not part of a clinic.....	1	0.00
	4 = An outpatient medical clinic.....	5	0.01
	6 = Some other place.....	36	0.07
	7 = Friend(s)/parent of friend	4	0.01
	8 = Family member(s)/home	4	0.01
	9 = School or university setting/clinic/center.....	31	0.06
	10 = Spiritual or religious advisor	17	0.03
	12 = Clinic or center counseling; mental health unspcfd.....	6	0.01
	13 = Therapist/psychologist/counselor; locale unspcfd	3	0.01
	14 = A doctor's office; location unspecified.....	8	0.01
	18 = Military facility/VA.....	12	0.02
	23 = Hospital/skilled nursing facilty; mntl hlth unspfd	4	0.01
	70 = Name of facility/description of facility given	15	0.03
	85 = BAD DATA Logically assigned.....	8	0.01
	94 = DON'T KNOW.....	3	0.01
	97 = REFUSED	45	0.08
	98 = BLANK (NO ANSWER).....	73	0.13
	99 = LEGITIMATE SKIP	54774	99.50

ADULT MENTAL HEALTH TREATMENT

During the past 12 months, how many visits did you make to an outpatient mental health clinic or center for mental health care?

AUNMMEN2¹	Len : 3 1# VISITS TO OUTPATIENT MH CNTR PST 12 MOS		
		Freq	Pct
	RANGE = 1 - 30.....	550	1.00
	31 = 31 or more	43	0.08
	985 = BAD DATA Logically assigned	3	0.01
	994 = DON'T KNOW.....	15	0.03
	997 = REFUSED	41	0.07
	998 = BLANK (NO ANSWER).....	70	0.13
	999 = LEGITIMATE SKIP	54327	98.69

During the past 12 months, how many outpatient visits did you make to a private therapist, psychologist, psychiatrist, social worker, or counselor for mental health care?

AUNMTHE2¹	Len : 3 1# VISITS TO PRIV THERAPIST'S OFC PST 12 MOS		
		Freq	Pct
	RANGE = 1 - 30.....	1299	2.36
	31 = 31 or more	118	0.21
	994 = DON'T KNOW.....	30	0.05
	997 = REFUSED	43	0.08
	998 = BLANK (NO ANSWER).....	73	0.13
	999 = LEGITIMATE SKIP	53486	97.16

During the past 12 months, how many outpatient visits did you make to a doctor's office for mental health care?

AUNMDOC2¹	Len : 3 1# VISITS TO NON-CLINIC DR.'S OFC PST 12 MOS		
		Freq	Pct
	RANGE = 1 - 30.....	458	0.83
	31 = 31 or more	5	0.01
	994 = DON'T KNOW.....	13	0.02
	997 = REFUSED	40	0.07
	998 = BLANK (NO ANSWER).....	73	0.13
	999 = LEGITIMATE SKIP	54460	98.93

During the past 12 months, how many outpatient visits did you make to an outpatient medical clinic for mental health care?

AUNMCLN2¹	Len : 3 1# VISITS TO OUTPAT MED CLINIC PST 12 MOS		
		Freq	Pct
	RANGE = 1 - 30.....	197	0.36
	31 = 31 or more	6	0.01
	994 = DON'T KNOW.....	10	0.02
	997 = REFUSED	41	0.07
	998 = BLANK (NO ANSWER).....	75	0.14
	999 = LEGITIMATE SKIP	54720	99.40

During the past 12 months, how many outpatient visits did you make to a partial day hospital or day treatment program for mental health care?

AUNMDTM2¹	Len : 3 1# VISITS TO DAY TREATMENT PGM PST 12 MOS		
		Freq	Pct
	RANGE = 1 - 30.....	43	0.08
	31 = 31 or more	6	0.01
	994 = DON'T KNOW.....	7	0.01
	997 = REFUSED	40	0.07
	998 = BLANK (NO ANSWER).....	73	0.13
	999 = LEGITIMATE SKIP	54880	99.69

ADULT MENTAL HEALTH TREATMENT

During the past 12 months, how many outpatient visits did you make to some other type of facility for mental health care?

AUNMOTO2¹	Len : 3 1# VISIT OTPT SOME OTHER FACILITY PST 12 MOS		
		Freq	Pct
	RANGE = 1 - 30.....	147	0.27
	31 = 31 or more.....	5	0.01
	994 = DON'T KNOW.....	8	0.01
	997 = REFUSED.....	42	0.08
	998 = BLANK (NO ANSWER).....	73	0.13
	999 = LEGITIMATE SKIP.....	54774	99.50

Who paid or will pay for the outpatient mental health care you received during the past 12 months?

AUPOPSLF¹	Len : 2 1OUPAT MH CARE PYMNT: SELF OR LIVE-IN FAM MBR		
		Freq	Pct
	1 = Response entered.....	955	1.73
	6 = Response not entered.....	1654	3.00
	85 = BAD DATA Logically assigned.....	3	0.01
	94 = DON'T KNOW.....	19	0.03
	97 = REFUSED.....	42	0.08
	98 = BLANK (NO ANSWER).....	64	0.12
	99 = LEGITIMATE SKIP.....	52312	95.03

AUPOPOFM¹	Len : 2 1OUPAT MH CARE PYMNT: FAM MBR NOT LIVING W/YOU		
		Freq	Pct
	1 = Response entered.....	106	0.19
	6 = Response not entered.....	2503	4.55
	94 = DON'T KNOW.....	19	0.03
	97 = REFUSED.....	42	0.08
	98 = BLANK (NO ANSWER).....	67	0.12
	99 = LEGITIMATE SKIP.....	52312	95.03

AUPOPPHI¹	Len : 2 1OUPAT MH CARE PYMNT: PRIVATE HEALTH INSUR		
		Freq	Pct
	1 = Response entered.....	916	1.66
	6 = Response not entered.....	1693	3.08
	94 = DON'T KNOW.....	19	0.03
	97 = REFUSED.....	42	0.08
	98 = BLANK (NO ANSWER).....	67	0.12
	99 = LEGITIMATE SKIP.....	52312	95.03

AUPOPMCR¹	Len : 2 1OUTPATIENT MH CARE PAYMENT: MEDICARE		
		Freq	Pct
	1 = Response entered.....	246	0.45
	6 = Response not entered.....	2363	4.29
	94 = DON'T KNOW.....	19	0.03
	97 = REFUSED.....	42	0.08
	98 = BLANK (NO ANSWER).....	67	0.12
	99 = LEGITIMATE SKIP.....	52312	95.03

AUPOPMCD¹	Len : 2 1OUTPATIENT MH CARE PAYMENT: MEDICAID		
		Freq	Pct
	1 = Response entered.....	328	0.60
	6 = Response not entered.....	2281	4.14
	94 = DON'T KNOW.....	19	0.03
	97 = REFUSED.....	42	0.08
	98 = BLANK (NO ANSWER).....	67	0.12
	99 = LEGITIMATE SKIP.....	52312	95.03

ADULT MENTAL HEALTH TREATMENT

AUPOPREH¹	Len : 2 1OUPAT MH CARE PYMNT: REHABILITATION PROG		
	1 = Response entered	Freq	Pct
	6 = Response not entered.....	19	0.03
	94 = DON'T KNOW.....	2590	4.70
	97 = REFUSED	19	0.03
	98 = BLANK (NO ANSWER).....	42	0.08
	99 = LEGITIMATE SKIP	67	0.12
		52312	95.03
AUPOPEMP¹	Len : 2 1OUTPATIENT MH CARE PAYMENT: EMPLOYER		
	1 = Response entered	Freq	Pct
	6 = Response not entered.....	184	0.33
	94 = DON'T KNOW.....	2425	4.41
	97 = REFUSED	19	0.03
	98 = BLANK (NO ANSWER).....	42	0.08
	99 = LEGITIMATE SKIP	67	0.12
		52312	95.03
AUPOPML¹	Len : 2 1OUTPATIENT MH CARE PAYMENT: MILITARY SOURCE		
	1 = Response entered	Freq	Pct
	6 = Response not entered.....	97	0.18
	94 = DON'T KNOW.....	2512	4.56
	97 = REFUSED	19	0.03
	98 = BLANK (NO ANSWER).....	42	0.08
	99 = LEGITIMATE SKIP	67	0.12
		52312	95.03
AUPOPPUB¹	Len : 2 1OUPAT MH CARE PYMNT: OTHER PUBLIC SOURCE		
	1 = Response entered	Freq	Pct
	6 = Response not entered.....	103	0.19
	94 = DON'T KNOW.....	2506	4.55
	97 = REFUSED	19	0.03
	98 = BLANK (NO ANSWER).....	42	0.08
	99 = LEGITIMATE SKIP	67	0.12
		52312	95.03
AUPOPPRV¹	Len : 2 1OUPAT MH CARE PYMNT: OTHER PRIVATE SOURCE		
	1 = Response entered	Freq	Pct
	6 = Response not entered.....	38	0.07
	94 = DON'T KNOW.....	2571	4.67
	97 = REFUSED	19	0.03
	98 = BLANK (NO ANSWER).....	42	0.08
	99 = LEGITIMATE SKIP	67	0.12
		52312	95.03
AUPOPFRE¹	Len : 2 1OUTPATIENT MENTAL HEALTH CARE WAS FREE		
	1 = Response entered	Freq	Pct
	6 = Response not entered.....	215	0.39
	94 = DON'T KNOW.....	2394	4.35
	97 = REFUSED	19	0.03
	98 = BLANK (NO ANSWER).....	42	0.08
	99 = LEGITIMATE SKIP	67	0.12
		52312	95.03

ADULT MENTAL HEALTH TREATMENT

Who paid or will pay most of the cost for the outpatient mental health care you received during the past 12 months?

AUPOPMOS¹	Len : 2	1PAYMENT FOR MOST OF OUTPATIENT MH CARE		
			Freq	Pct
		1 = Self or a family member living with you	113	0.21
		2 = A family member who does not live with you.....	13	0.02
		3 = Private health insurance	251	0.46
		4 = Medicare.....	56	0.10
		5 = Medicaid.....	35	0.06
		6 = Rehabilitation program.....	2	0.00
		7 = Employer	30	0.05
		8 = VA or other military program	11	0.02
		9 = Other public source.....	12	0.02
		11 = No one paid because the treatment was free	10	0.02
		97 = REFUSED	42	0.08
		98 = BLANK (NO ANSWER).....	87	0.16
		99 = LEGITIMATE SKIP	54387	98.80

How much did you or your family pay for the outpatient mental health care you received during the past 12 months? Do not count any money that has been or will be reimbursed by insurance or any other source.

AUPOPAMT¹	Len : 2	1AMT YOU/FAMILY PAID FOR OUPAT MH CARE		
			Freq	Pct
		1 = Less than \$100	298	0.54
		2 = \$100 to \$200.....	209	0.38
		3 = \$201 to \$500.....	208	0.38
		4 = \$501 to \$900.....	113	0.21
		5 = \$901 to \$1,500.....	59	0.11
		6 = \$1,501 to \$2,000.....	36	0.07
		7 = \$2,001 to \$5,000.....	40	0.07
		8 = More than \$5,000.....	19	0.03
		85 = BAD DATA Logically assigned.....	3	0.01
		94 = DON'T KNOW.....	54	0.10
		97 = REFUSED	46	0.08
		98 = BLANK (NO ANSWER).....	85	0.15
		99 = LEGITIMATE SKIP	53879	97.87

NOTE: This variable incorporates the value from a probe question that was asked when the respondent answered REFUSED to this question.

During the past 12 months, did you take any prescription medication that was prescribed for you to treat a mental or emotional condition?

AURXYR¹	Len : 2	1TOOK ANY PRESCRIP MED FOR MH COND PAST 12 MOS		
			Freq	Pct
		1 = Yes	3910	7.10
		2 = No.....	33440	60.75
		85 = BAD DATA Logically assigned.....	3	0.01
		94 = DON'T KNOW.....	35	0.06
		97 = REFUSED	28	0.05
		98 = BLANK (NO ANSWER).....	11	0.02
		99 = LEGITIMATE SKIP	17622	32.01

During the past 12 months, was there any time when you needed mental health treatment or counseling for yourself but didn't get it?

AUUNMTYR¹	Len : 2	1NEEDED MH TRMT BUT DIDN'T GET IT PAST 12 MOS		
			Freq	Pct
		1 = Yes	2547	4.63
		2 = No.....	34770	63.16
		85 = BAD DATA Logically assigned.....	3	0.01
		94 = DON'T KNOW.....	57	0.10
		97 = REFUSED	39	0.07
		98 = BLANK (NO ANSWER).....	11	0.02
		99 = LEGITIMATE SKIP	17622	32.01

ADULT MENTAL HEALTH TREATMENT

Which of these statements explains why you did not get the mental health treatment or counseling you needed?

AUUNCOST¹	Len : 2 1NO MH TMT COULDN'T AFFORD COST		
		Freq	Pct
	1 = Response entered	1068	1.94
	6 = Response not entered.....	1453	2.64
	85 = BAD DATA Logically assigned.....	3	0.01
	94 = DON'T KNOW.....	17	0.03
	97 = REFUSED	48	0.09
	98 = BLANK (NO ANSWER).....	68	0.12
	99 = LEGITIMATE SKIP	52392	95.17
AUUNNBR¹	Len : 2 1NO MH TMT CONCERN ABOUT OPIN OF NEIGHBRS		
		Freq	Pct
	1 = Response entered	256	0.47
	3 = Response entered LOGICALLY ASSIGNED.....	1	0.00
	6 = Response not entered.....	2264	4.11
	94 = DON'T KNOW.....	17	0.03
	97 = REFUSED	48	0.09
	98 = BLANK (NO ANSWER).....	71	0.13
	99 = LEGITIMATE SKIP	52392	95.17
AUUNJOB¹	Len : 2 1NO MH TMT CONCERN ABOUT EFFECT ON JOB		
		Freq	Pct
	1 = Response entered	164	0.30
	6 = Response not entered.....	2357	4.28
	94 = DON'T KNOW.....	17	0.03
	97 = REFUSED	48	0.09
	98 = BLANK (NO ANSWER).....	71	0.13
	99 = LEGITIMATE SKIP	52392	95.17
AUUNNCOV¹	Len : 2 1NO MH TMT HEALTH INSUR DIDN'T COVER		
		Freq	Pct
	1 = Response entered	157	0.29
	3 = Response entered LOGICALLY ASSIGNED.....	1	0.00
	6 = Response not entered.....	2363	4.29
	94 = DON'T KNOW.....	17	0.03
	97 = REFUSED	48	0.09
	98 = BLANK (NO ANSWER).....	71	0.13
	99 = LEGITIMATE SKIP	52392	95.17
AUUNENUF¹	Len : 2 1NO MH TMT NOT ENUF HEALTH INSUR COVERAGE		
		Freq	Pct
	1 = Response entered	227	0.41
	6 = Response not entered.....	2294	4.17
	94 = DON'T KNOW.....	17	0.03
	97 = REFUSED	48	0.09
	98 = BLANK (NO ANSWER).....	71	0.13
	99 = LEGITIMATE SKIP	52392	95.17
AUUNWHER¹	Len : 2 1NO MH TMT DIDN'T KNOW WHERE TO GO FOR SVC		
		Freq	Pct
	1 = Response entered	437	0.79
	3 = Response entered LOGICALLY ASSIGNED.....	1	0.00
	6 = Response not entered.....	2083	3.78
	94 = DON'T KNOW.....	17	0.03
	97 = REFUSED	48	0.09
	98 = BLANK (NO ANSWER).....	71	0.13
	99 = LEGITIMATE SKIP	52392	95.17

ADULT MENTAL HEALTH TREATMENT

AUUNCFID¹	Len : 2 1NO MH TMT CONCERN ABOUT CONFIDENTIALITY		
		Freq	Pct
	1 = Response entered	235	0.43
	6 = Response not entered.....	2286	4.15
	94 = DON'T KNOW	17	0.03
	97 = REFUSED	48	0.09
	98 = BLANK (NO ANSWER).....	71	0.13
	99 = LEGITIMATE SKIP	52392	95.17

AUUNCMIT¹	Len : 2 1NO MH TMT MIGHT BE COMMITTED/TAKE MEDS		
		Freq	Pct
	1 = Response entered	296	0.54
	3 = Response entered LOGICALLY ASSIGNED.....	4	0.01
	6 = Response not entered.....	2221	4.03
	94 = DON'T KNOW	17	0.03
	97 = REFUSED	48	0.09
	98 = BLANK (NO ANSWER).....	71	0.13
	99 = LEGITIMATE SKIP	52392	95.17

Which of these statements explain why you did not get the mental health treatment or counseling you needed?

AUUNNOND¹	Len : 2 1NO MH TMT DON'T THINK NEEDED AT THAT TIME		
		Freq	Pct
	1 = Response entered	251	0.46
	3 = Response entered LOGICALLY ASSIGNED.....	12	0.02
	6 = Response not entered.....	2258	4.10
	94 = DON'T KNOW	17	0.03
	97 = REFUSED	48	0.09
	98 = BLANK (NO ANSWER).....	71	0.13
	99 = LEGITIMATE SKIP	52392	95.17

AUUNHNDL¹	Len : 2 1NO MH TMT THOUGHT COULD HANDLE WITHOUT TMT		
		Freq	Pct
	1 = Response entered	714	1.30
	3 = Response entered LOGICALLY ASSIGNED.....	3	0.01
	6 = Response not entered.....	1804	3.28
	94 = DON'T KNOW	17	0.03
	97 = REFUSED	48	0.09
	98 = BLANK (NO ANSWER).....	71	0.13
	99 = LEGITIMATE SKIP	52392	95.17

AUUNNHLP¹	Len : 2 1NO MH TMT DIDN'T THINK TMT WOULD HELP		
		Freq	Pct
	1 = Response entered	291	0.53
	3 = Response entered LOGICALLY ASSIGNED.....	6	0.01
	6 = Response not entered.....	2224	4.04
	94 = DON'T KNOW	17	0.03
	97 = REFUSED	48	0.09
	98 = BLANK (NO ANSWER).....	71	0.13
	99 = LEGITIMATE SKIP	52392	95.17

AUUNBUSY¹	Len : 2 1NO MH TMT DIDN'T HAVE TIME		
		Freq	Pct
	1 = Response entered	402	0.73
	3 = Response entered LOGICALLY ASSIGNED.....	2	0.00
	6 = Response not entered.....	2117	3.85
	94 = DON'T KNOW	17	0.03
	97 = REFUSED	48	0.09
	98 = BLANK (NO ANSWER).....	71	0.13
	99 = LEGITIMATE SKIP	52392	95.17

ADULT MENTAL HEALTH TREATMENT

AUUNFOUT ¹	Len : 2 1NO MH TMT DIDN'T WANT OTHERS TO FIND OUT	Freq	Pct
	1 = Response entered	220	0.40
	3 = Response entered LOGICALLY ASSIGNED.....	9	0.02
	6 = Response not entered.....	2292	4.16
	94 = DON'T KNOW.....	17	0.03
	97 = REFUSED	48	0.09
	98 = BLANK (NO ANSWER).....	71	0.13
	99 = LEGITIMATE SKIP	52392	95.17

AUUNNTSP ¹	Len : 2 1NO MH TMT HAD NO TRANSPORTATION OR TMT TOO FAR	Freq	Pct
	1 = Response entered	85	0.15
	3 = Response entered LOGICALLY ASSIGNED.....	2	0.00
	6 = Response not entered.....	2434	4.42
	94 = DON'T KNOW.....	17	0.03
	97 = REFUSED	48	0.09
	98 = BLANK (NO ANSWER).....	71	0.13
	99 = LEGITIMATE SKIP	52392	95.17

AUUNSOR ¹	Len : 2 1NO MH TMT FOR SOME OTHER REASON	Freq	Pct
	1 = Response entered	341	0.62
	6 = Response not entered.....	2180	3.96
	94 = DON'T KNOW.....	17	0.03
	97 = REFUSED	48	0.09
	98 = BLANK (NO ANSWER).....	71	0.13
	99 = LEGITIMATE SKIP	52392	95.17

ADULT MENTAL HEALTH TREATMENT

AUUNRIM2¹

Len : 2 1MOST IMPORTNT OTH REAS DIDNT GET MH TMT PST 12 MO

	Freq	Pct
1 = You couldn't afford the cost.....	21	0.04
2 = Concerned neighbors/community have neg opinion.....	2	0.00
3 = Concerned might have a neg effect on your job.....	1	0.00
4 = Your health ins doesnt cover any mental hlth tmt.....	1	0.00
6 = You did not know where to go to get services.....	5	0.01
7 = Concerned info might not be kept confidential.....	1	0.00
8 = Concerned might be committed/take medicine.....	4	0.01
9 = You didn't think you needed treatment at the time.....	18	0.03
10 = You thought could handle problem w/o treatment.....	8	0.01
11 = You didn't think treatment would help.....	11	0.02
12 = Didn't have time (b/c of job, childcare, other).....	5	0.01
13 = Didn't want others to find out you needed treatmnt.....	19	0.03
14 = No transportation/too far away/hrs inconvenient.....	3	0.01
15 = Some other reason or reasons.....	5	0.01
16 = Afraid too painful/unpleasant/afraid of diagnosis.....	9	0.02
17 = Others dissuaded/didn't want you to/unsupportive.....	14	0.03
18 = You do not have any health insurance coverage.....	25	0.05
19 = Ashamed, embarrassed, afraid, or sign of weakness.....	16	0.03
21 = You did not want to; reason unspecified.....	10	0.02
22 = Unmotivated/depressed/confused/angry/unworthy.....	22	0.04
23 = Services unavailable in your area/services limited.....	4	0.01
24 = Didn't want to talk about your problems w/anyone.....	4	0.01
25 = Didn't like how treated/don't like Dr(s)/hospitals.....	14	0.03
26 = Attempted to get trmt,unsuccessful in finding help.....	9	0.02
27 = Concerned how the court system would treat you.....	3	0.01
28 = No program/counselor competent/comfortable with.....	14	0.03
29 = Just never went/never made an appointment.....	4	0.01
30 = Work on your problems with family/friends.....	4	0.01
31 = Work on problems through religion/spirituality.....	3	0.01
33 = There were no openings/long waiting list/delays.....	13	0.02
34 = You had other problems/issues to deal with.....	5	0.01
35 = Other(s) need treatment/counseling; wouldn't go.....	5	0.01
40 = Unready to seek help/deal w/issues;othrwise unspfd.....	4	0.01
41 = Preferred provider wont accept health ins plan.....	3	0.01
42 = Health ins wont accept preferred provider/trmt.....	5	0.01
71 = Mental hlth condition reportd; depression unspcfd.....	5	0.01
85 = BAD DATA Logically assigned.....	20	0.04
94 = DON'T KNOW.....	8	0.01
97 = REFUSED.....	62	0.11
98 = BLANK (NO ANSWER).....	88	0.16
99 = LEGITIMATE SKIP.....	54572	99.13

Earlier, we asked whether you have received prescription medicines, inpatient treatment or outpatient treatment for your emotions, nerves or mental health. The list below contains possible sources of treatment, counseling or support that were not mentioned before.

- Acupuncturist or acupressurist
- Chiropractor
- Herbalist
- In-person support group or self-help group
- Internet support group or chat room
- Spiritual or religious advisor, such as a pastor, priest, rabbi
- Telephone hotline
- Massage therapist

Did you receive treatment, counseling or support from any other sources such as these during the past 12 months?

AUALTYR¹

Len : 2 1RCVD ALTERNATIVE MENT HLTH TRMT PAST 12 MOS

	Freq	Pct
1 = Yes.....	3363	6.11
2 = No.....	33945	61.66
3 = Yes LOGICALLY ASSIGNED (from AUOPYRS2).....	5	0.01
85 = BAD DATA Logically assigned.....	3	0.01
94 = DON'T KNOW.....	57	0.10
97 = REFUSED.....	43	0.08
98 = BLANK (NO ANSWER).....	11	0.02
99 = LEGITIMATE SKIP.....	17622	32.01

ADULT MENTAL HEALTH TREATMENT

From what source did you receive other treatment, counseling or support for problems with your emotions, nerves or mental health in the past 12 months?

AUALACUP¹ Len : 2 1RCVD ALT MH TMT FROM ACUPUNCTURIST PST 12 MOS

	Freq	Pct
1 = Response entered	234	0.43
3 = Response entered LOGICALLY ASSIGNED.....	1	0.00
6 = Response not entered.....	3100	5.63
85 = BAD DATA Logically assigned.....	3	0.01
94 = DON'T KNOW.....	15	0.03
97 = REFUSED	56	0.10
98 = BLANK (NO ANSWER).....	73	0.13
99 = LEGITIMATE SKIP	51567	93.67

AUALCHIR¹ Len : 2 1RCVD ALT MH TMT FROM CHIROPRACTOR PST 12 MOS

	Freq	Pct
1 = Response entered	1330	2.42
6 = Response not entered.....	2005	3.64
94 = DON'T KNOW.....	15	0.03
97 = REFUSED	56	0.10
98 = BLANK (NO ANSWER).....	76	0.14
99 = LEGITIMATE SKIP	51567	93.67

AUALHERB¹ Len : 2 1RCVD ALT MH TMT FROM HERBALIST PAST 12 MONTHS

	Freq	Pct
1 = Response entered	169	0.31
6 = Response not entered.....	3166	5.75
94 = DON'T KNOW.....	15	0.03
97 = REFUSED	56	0.10
98 = BLANK (NO ANSWER).....	76	0.14
99 = LEGITIMATE SKIP	51567	93.67

AUALSRP¹ Len : 2 1RCVD ALT MH TMT FR IN-PERS SUPPORT GRP PST 12 MOS

	Freq	Pct
1 = Response entered	369	0.67
3 = Response entered LOGICALLY ASSIGNED.....	2	0.00
6 = Response not entered.....	2964	5.38
94 = DON'T KNOW.....	15	0.03
97 = REFUSED	56	0.10
98 = BLANK (NO ANSWER).....	76	0.14
99 = LEGITIMATE SKIP	51567	93.67

AUALINET¹ Len : 2 1RCVD ALT MH TMT FROM INTERNET GROUP PST 12 MOS

	Freq	Pct
1 = Response entered	139	0.25
3 = Response entered LOGICALLY ASSIGNED.....	1	0.00
6 = Response not entered.....	3195	5.80
94 = DON'T KNOW.....	15	0.03
97 = REFUSED	56	0.10
98 = BLANK (NO ANSWER).....	76	0.14
99 = LEGITIMATE SKIP	51567	93.67

AUALRELG¹ Len : 2 1RCVD ALT MH TMT FROM RELIGIOUS ADVISOR PST 12 MOS

	Freq	Pct
1 = Response entered	883	1.60
3 = Response entered LOGICALLY ASSIGNED.....	3	0.01
5 = Response entered LOG ASSN (from AUOPYRS2).....	3	0.01
6 = Response not entered.....	2449	4.45
94 = DON'T KNOW.....	15	0.03
97 = REFUSED	56	0.10
98 = BLANK (NO ANSWER).....	73	0.13
99 = LEGITIMATE SKIP	51567	93.67

ADULT MENTAL HEALTH TREATMENT

AUALHLIN ¹	Len : 2 1RCVD ALT MH TMT FROM PHONE HOTLINE PST 12 MOS		
		Freq	Pct
	1 = Response entered	75	0.14
	5 = Response entered LOG ASSN (from AUOPYRS2)	2	0.00
	6 = Response not entered.....	3260	5.92
	94 = DON'T KNOW.....	15	0.03
	97 = REFUSED	56	0.10
	98 = BLANK (NO ANSWER).....	74	0.13
	99 = LEGITIMATE SKIP	51567	93.67
AUALMASG ¹	Len : 2 1RCVD ALT MH TMT FROM MASSAGE THERAPIST PST 12 MOS		
		Freq	Pct
	1 = Response entered	1127	2.05
	3 = Response entered LOGICALLY ASSIGNED.....	1	0.00
	6 = Response not entered.....	2207	4.01
	94 = DON'T KNOW.....	15	0.03
	97 = REFUSED	56	0.10
	98 = BLANK (NO ANSWER).....	76	0.14
	99 = LEGITIMATE SKIP	51567	93.67
AUALOTH ¹	Len : 2 1RCVD ALT MH TMT FROM OTHER SOURCE PST 12 MOS		
		Freq	Pct
	1 = Response entered	227	0.41
	6 = Response not entered.....	3108	5.65
	94 = DON'T KNOW.....	15	0.03
	97 = REFUSED	56	0.10
	98 = BLANK (NO ANSWER).....	76	0.14
	99 = LEGITIMATE SKIP	51567	93.67
AUALOTS2 ¹	Len : 2 10TH SOURCE OF ALTERN MH TMT PST 12 MOS - SPECIFY		
		Freq	Pct
	1 = Acupuncturist or acupressurist.....	1	0.00
	4 = In-person support group/self-help group	3	0.01
	5 = Internet support group or chat room.....	1	0.00
	6 = Spiritual or religious advisor	4	0.01
	8 = Massage therapist	1	0.00
	9 = Other	19	0.03
	20 = Home/family/friends	39	0.07
	21 = Doctor/primary care doctor/medical; locale unspec	25	0.05
	22 = Therapist/psychologist/counselor; locale unspecifd.....	31	0.06
	23 = School/university counselor	5	0.01
	25 = Medical specialist(inc psychiatrist);locale unspfd.....	15	0.03
	26 = Health professional, not a Dr.; locale unspecified.....	12	0.02
	29 = Yoga, Tai Chi, Eastern exercise.....	3	0.01
	31 = Medication/taking medication.....	3	0.01
	33 = Personal action/self-care/self-help (not meds/grp).....	7	0.01
	36 = Homeopath/Naturopath.....	3	0.01
	39 = Energy/biofield therapist (e.g., Reiki).....	7	0.01
	40 = Touch/manipulatn/irrigation (not chiro/massage).....	5	0.01
	41 = Relig influence other than indiv or higher power.....	7	0.01
	44 = Mind/Body Therapy (e.g., biofeedback).....	5	0.01
	70 = Name of facility/program or description given.....	5	0.01
	71 = Reason for seeking help given.....	8	0.01
	85 = BAD DATA Logically assigned.....	7	0.01
	94 = DON'T KNOW.....	5	0.01
	97 = REFUSED	62	0.11
	98 = BLANK (NO ANSWER).....	91	0.17
	99 = LEGITIMATE SKIP	54675	99.32

ADULT MENTAL HEALTH TREATMENT

Please think about the mental health treatment or counseling you received during the past 12 months. Which of these statements best describes how you were prompted to get treatment?

AUMOTVYR¹ Len : 2 1HOW PROMPTED TO GET MH TREATMENT PST 12 MOS

	Freq	Pct
1 = I decided on my own to get treatment	5396	9.80
2 = I got trmt bc someone else thought I should.....	939	1.71
3 = I was ordered to get treatment	382	0.69
85 = BAD DATA Logically assigned.....	3	0.01
94 = DON'T KNOW.....	186	0.34
97 = REFUSED	130	0.24
98 = BLANK (NO ANSWER).....	114	0.21
99 = LEGITIMATE SKIP	47899	87.01

RECODED ADULT MENTAL HEALTH TREATMENT

RECODED ADULT MENTAL HEALTH TREATMENT

NOTE: The variables in this section are recoded variables that were created from one or more variables from the following sections: Adult Mental Health Treatment or Recoded Substance Treatment.

AMHINP2	Len : 1 RCVD INPATIENT MENTAL HEALTH TRT IN PST YR		
	. = Unknown/Aged 12-17 (AUINPYR=85,94,97,98,99).....	Freq	Pct
	1 = Yes (AUINPYR=1)	17676	32.11
	2 = No (AUINPYR=2).....	403	0.73
		36970	67.16

The following variable, AMHOUTP3, is defined as SAS missing if a respondent reported receiving outpatient mental health treatment/counseling in the past year at "Some Other Place" (AUOPTYR=1 and AUOPOTOP=1) only and their write-in response was classified as an invalid outpatient mental health treatment/counseling location or alternative treatment/support (AUOPYRS2=7,8,10). In addition to the responses described above, respondents aged 12-17 and those coded as bad data, legitimate skip, don't know, refused, or blank (AUOPTYR=85,89,94,97,98,99) were also defined as SAS missing. A respondent was assigned a positive response if they indicated they had received outpatient mental health treatment/counseling in the past year (AUOPTYR=1) and they did not indicate an alternative source or invalid outpatient location (AUOPYRS2=7,8,10) as their only location for outpatient treatment.

AMHOUTP3	Len : 1 RCVD OUTPATIENT MENTAL HEALTH TRT IN PST YR		
	. = Unknown/Aged 12-17 (See comment above).....	Freq	Pct
	1 = Yes (See comment above).....	17755	32.25
	2 = No (AUOPTYR=2)	2604	4.73
		34690	63.02

AMHRX2	Len : 1 RCVD PRESC MED FOR MENTAL HLTH TRT IN PST YR		
	. = Unknown/Aged 12-17 (AURXYR=85,94,97,98,99).....	Freq	Pct
	1 = Yes (AURXYR=1)	17699	32.15
	2 = No (AURXYR=2).....	3910	7.10
		33440	60.75

AMHTXRC3	Len : 1 RCVD ANY MENTAL HEALTH TRT IN PST YR		
	. = Unknown/Aged 12-17 (Otherwise).....	Freq	Pct
	1 = Yes (AMHINP2=1 OR AMHOUTP3=1 OR AMHRX2=1).....	17754	32.25
	2 = No (AMHINP2=2 AND AMHOUTP3=2 AND AMHRX2=2).....	4836	8.78
		32459	58.96

RECODED ADULT MENTAL HEALTH TREATMENT

The following variable, AMHSV TYP, classifies what type of mental health treatment/counseling was received in the past year. Respondents who reported receiving treatment for mental health were classified in one of 7 mutually exclusive categories. A respondent was assigned to level one if they reported receiving inpatient treatment only (AMHINP2=1 and AMHOUTP3=2 and AMHRX2=2), to level two if they reported receiving outpatient treatment only (AMHINP2=2 and AMHOUTP3=1 and AMHRX2=2), to level three if they reported receiving prescription medication treatment only (AMHINP2=2 and AMHOUTP3=2 and AMHRX2=1), to level four if they reported receiving both inpatient and outpatient treatment only (AMHINP2=1 and AMHOUTP3=1 and AMHRX2=2), to level five if they reported receiving inpatient and prescription medication treatment only (AMHINP2=1 and AMHOUTP3=2 and AMHRX2=1), to level six if they reported receiving outpatient and prescription medication treatment only (AMHINP2=2 and AMHOUTP3=1 and AMHRX2=1), or to level seven if they reported receiving inpatient, outpatient, and prescription medication treatment (AMHINP2=1 and AMHOUTP3=1 and AMHRX2=1). Respondents who did not receive mental health treatment in the past year were assigned to level eight (AMHINP2=2 and AMHOUTP3=2 and AMHRX2=2). Respondents whose specific treatment was not distinguishable due to missing values in one or more of the three source variables (AMHINP2, AMHOUTP3, or AMHRX2) were assigned a SAS missing.

AMHSV TYP Len : 1 TYPE OF MENTAL HEALTH TRT RCVD IN PST YR

	Freq	Pct
. = Unknown/Aged 12-17 (Otherwise)	17783	32.30
1 = Inpatient Only (See comment above)	101	0.18
2 = Outpatient Only (See comment above)	782	1.42
3 = Presc Medication Only (See comment above).....	2044	3.71
4 = Inpatient and Outpatient Only (See comment above).....	35	0.06
5 = Inpatient and Presc Med Only (See comment above)	64	0.12
6 = Outpatient and Presc Med Only (See comment above).....	1587	2.88
7 = Inp & Outp & Presc Medication (See comment above).....	194	0.35
8 = Did Not Receive MH Treatment (See comment above).....	32459	58.96

The following variable, AMHSVNO, classifies the total number of types of mental health treatment/counseling services that a respondent received in the past year. The three possible types of treatment/counseling services are inpatient, outpatient, and prescription medication.

AMHSVNO Len : 1 NUM OF TYPES OF MNT HLTH TRT SRVCS RCVD IN PST YR

	Freq	Pct
. = Unknown/Aged 12-17 (Otherwise)	17783	32.30
1 = Rcvd One Type of Treatment (AMHSV TYP=1,2,3)	2927	5.32
2 = Rcvd Two Types of Treatment (AMHSV TYP=4,5,6).....	1686	3.06
3 = Rcvd All Three Types of Treatment (AMHSV TYP=7)	194	0.35
4 = Did Not Receive MH Treatment (AMHSV TYP=8).....	32459	58.96

The following variable, AMHTXND2, is defined as feeling a perceived need for mental health treatment/counseling that was not received. This is often referred to as "unmet need."

AMHTXND2 Len : 1 PERCEIVED NEED/DID NOT RCV MH TRT IN PST YR

	Freq	Pct
. = Unknown/Aged 12-17 (AUUNMTYR=85,94,97,98,99).....	17732	32.21
1 = Yes (AUUNMTYR=1).....	2547	4.63
2 = No (AUUNMTYR=2)	34770	63.16

AMHTXAND Len : 1 PERCEIVED UNMET NEED AND RECEIPT OF MH TRT

	Freq	Pct
. = Unknown/Aged 12-17 (Otherwise)	17812	32.36
1 = Perc Need/No MH TRT (AMHTXND2=1 and AMHTXRC3=2)	1394	2.53
2 = No Perc Need/No MH TRT (AMHTXND2=2 and AMHTXRC3=2).....	31025	56.36
3 = Perc Need/Rcvd MH TRT (AMHTXND2=1 and AMHTXRC3=1).....	1143	2.08
4 = No Perc Nd/Rcvd MH TRT (AMHTXND2=2 and AMHTXRC3=1)	3675	6.68

RECODED ADULT MENTAL HEALTH TREATMENT

NOTE: The following 7 variables contain information about the location of outpatient mental health treatment/counseling received in the past year. These variables were revised for the 2009 NSDUH to include those respondents who reported receiving NO outpatient mental health treatment (AMHOUTP3=2) in the No category for the location. This differs from the variables named similarly in the past as they were only defined for those respondents who reported having received outpatient mental health treatment in the past year (AMHOUTP3=1) and those respondents who reported No outpatient mental health treatment were previously defined as SAS missing.

Only respondents who reported having received outpatient mental health treatment/counseling (AMHOUTP3=1) can be defined as having received it at the location. A respondent was allowed to report any of five specific locations or "Some Other Place". If a respondent reported "Some Other Place," they were asked to provide a description of the other location in a follow-up question. The first five variables below were created by examination of the variables containing information on the five specific locations, while the last two variables were created by examination of the variables containing information on the other-specify locations which were grouped into two main categories.

MHLMNT3 Len : 1 RCVD OUTP MH TRT AT MH CLINIC/CENTER IN PST YR

	Freq	Pct
. = Unkwn MH Trt/Unkwn Source/Aged 12-17 (Otherwise).....	17767	32.27
0 = No [AMHOUTP3=2 or (AMHOUTP3=1 and AUOPMENT=6)].....	36673	66.62
1 = Yes (AMHOUTP3=1 and AUOPMENT=1,3).....	609	1.11

MHLTHER3 Len : 1 RCVD OUTP MH TRT AT PRIV THERAPIST OFC IN PST YR

	Freq	Pct
. = Unkwn MH Trt/Unkwn Source/Aged 12-17 (Otherwise).....	17767	32.27
0 = No [AMHOUTP3=2 or (AMHOUTP3=1 and AUOPTHER=6)].....	35832	65.09
1 = Yes (AMHOUTP3=1 and AUOPTHER=1).....	1450	2.63

MHLDOC3 Len : 1 RCVD OUTP MH TRT AT NON CLINIC DR OFFCE IN PST YR

	Freq	Pct
. = Unkwn MH Trt/Unkwn Source/Aged 12-17 (Otherwise).....	17767	32.27
0 = No [AMHOUTP3=2 or (AMHOUTP3=1 and AUOPDOC=6)].....	36806	66.86
1 = Yes (AMHOUTP3=1 and AUOPDOC=1,3).....	476	0.86

MHLCLNC3 Len : 1 RCVD OUTP MH TRT AT MEDICAL CLINIC IN PST YR

	Freq	Pct
. = Unkwn MH Trt/Unkwn Source/Aged 12-17 (Otherwise).....	17769	32.28
0 = No [AMHOUTP3=2 or (AMHOUTP3=1 and AUOPCLNC=6)].....	37066	67.33
1 = Yes (AMHOUTP3=1 and AUOPCLNC=1,3).....	214	0.39

MHLDTMT3 Len : 1 RCVD OUTP MH TRT AT DAY HOSP OR TRT PGM IN PST YR

	Freq	Pct
. = Unkwn MH Trt/Unkwn Source/Aged 12-17 (Otherwise).....	17767	32.27
0 = No [AMHOUTP3=2 or (AMHOUTP3=1 and AUOPDTMT=6)].....	37226	67.62
1 = Yes (AMHOUTP3=1 and AUOPDTMT=1).....	56	0.10

NOTE: The following variables, MHLSCHL3 and MHLOTH3, were created by examination of the other specified write-in responses for locations where a respondent received outpatient mental health treatment/counseling. See additional information included above the location of outpatient mental health treatment recode variable, MHLMNT3.

The following variable, MHLSCHL3, was assigned a positive response if a respondent indicated receiving outpatient mental health treatment/counseling in the past year (AMHOUTP3=1) at some location other than the five locations defined above (AUOPOTOP=1) and the location was classified as "School or University Setting/Clinic/Center" (AUOPYRS2=9). A negative response was assigned if the respondent indicated receiving outpatient mental health treatment/counseling in the past year (AMHOUTP3=1) at one of the five locations defined above but not some location other than these five locations (AUOPOTOP=6 AND AUOPYRS2=99), at some location other than the five locations defined above or "School or University Setting/Clinic/Center" and this location was classified as a valid outpatient treatment location (AUOPYRS2=1-4,12-16,18-20,23,24,28,29,43,44,47,58,70), or if they did not received outpatient mental health treatment in the past year (AMHOUTP3=2). Respondents who indicated receiving outpatient treatment in the past year (AMHOUTP3=1) at some location other than the five locations defined above (AUOPOTOP=1) and the location was classified as an invalid or alternative source of treatment (AUOPYRS2=7,8,10,11,22,30,36,39,55,56,71,72), bad data, don't know, refused, or blank (AUOPYRS2=85,94,97,98), aged 12-17 (AUOPYRS2=99 and AMHOUTP3=.), or classified as missing for receiving outpatient treatment in the past year (AMHOUTP3=.) were set to SAS missing.

MHLSCHL3 Len : 1 RCVD OUTP MH TRT AT A SCHOOL SETTING IN PST YR

	Freq	Pct
. = Otherwise (See comment above).....	17791	32.32
0 = No (See comment above).....	37227	67.63
1 = Yes (See comment above).....	31	0.06

RECODED ADULT MENTAL HEALTH TREATMENT

The following variable, MHLOTH3, was assigned a positive response if a respondent indicated receiving outpatient mental health treatment/counseling in the past year (AMHOUTP3=1) at some location other than the six locations defined above and was classified as a valid location for outpatient mental health treatment/counseling and not considered an alternative source of treatment (AUOPOTOP=1 and AUOPYRS2=12-16,18-20,23,24,28,29,44,47,58). A negative response was assigned if the respondent indicated receiving outpatient mental health treatment/counseling in the past year (AMHOUTP3=1) at one of the first five specified locations but not some location other than these locations (AUOPOTOP=6 and AUOPYRS2=99), indicated some other location to be one of the six specified locations defined above (AUOPYRS2=1-4,9,43), provided a name of a facility (AUOPYRS2=70) as the 'other' location, or if reported not receiving outpatient mental health treatment in the past year (AMHOUTP3=2). Respondents who indicated receiving outpatient treatment in the past year (AMHOUTP3=1) at some location other than the five locations defined above (AUOPOTOP=1) and the location was classified as an invalid or alternative source of treatment (AUOPYRS2=7,8,10,11,22,30,36,39,55,56,71,72), bad data, don't know, refused, or blank (AUOPYRS2=85,94,97,98), aged 12-17 (AUOPYRS2=99 and AMHOUTP3=.), or classified as missing for receiving outpatient treatment in the past year (AMHOUTP3=.) were set to SAS missing.

MHLOTH3 Len : 1 RCVD OUTP MH TRT AT SOME OTHER PLACE IN PST YR

	Freq	Pct
. = Otherwise (See comment above).....	17791	32.32
0 = No (See comment above).....	37205	67.59
1 = Yes (See comment above).....	53	0.10

NOTE: The following seven variables contain information about the location of outpatient mental health treatment/counseling received in the past year. A respondent must have reported having received outpatient mental health treatment in the past year (AMHOUTP3=1) in order to be asked the questions on the location where treatment was received. A respondent was allowed to report any of five specific locations or "Some Other Place". If a respondent reported "Some Other Place," they were asked to provide a description of the other location in a follow-up question. The first five variables below were created by examination of the variables containing information on the five specific locations, while the last two variables were created by examination of the variables containing information on the other-specify locations which were grouped into two main categories.

MHLMNT2 Len : 1 RCVD OUTP MH TRT AT MH CLINIC/CENTER IN PST YR

	Freq	Pct
. = MH Trt Not Rcvd or Unknown/Aged 12-17 (Otherwise).....	52457	95.29
0 = No (AMHOUTP3=1 AND AUOPMENT=6).....	1983	3.60
1 = Yes (AMHOUTP3=1 AND AUOPMENT=1).....	609	1.11

MHLTHER2 Len : 1 RCVD OUTP MH TRT AT PRIV THERAPIST OFC IN PST YR

	Freq	Pct
. = MH Trt Not Rcvd or Unknown/Aged 12-17 (Otherwise).....	52457	95.29
0 = No (AMHOUTP3=1 AND AUOPTHER=6).....	1142	2.07
1 = Yes (AMHOUTP3=1 AND AUOPTHER=1).....	1450	2.63

MHLDOC2 Len : 1 RCVD OUTP MH TRT AT NON CLINIC DR OFFCE IN PST YR

	Freq	Pct
. = MH Trt Not Rcvd or Unknown/Aged 12-17 (Otherwise).....	52457	95.29
0 = No (AMHOUTP3=1 AND AUOPDOC=6).....	2116	3.84
1 = Yes (AMHOUTP3=1 AND AUOPDOC=1).....	476	0.86

MHLCCLNC2 Len : 1 RCVD OUTP MH TRT AT MEDICAL CLINIC IN PST YR

	Freq	Pct
. = MH Trt Not Rcvd or Unknown/Aged 12-17 (Otherwise).....	52459	95.30
0 = No (AMHOUTP3=1 AND AUOPCLNC=6).....	2376	4.32
1 = Yes (AMHOUTP3=1 AND AUOPCLNC=1,3).....	214	0.39

MHLDTMT2 Len : 1 RCVD OUTP MH TRT AT DAY HOSP OR TRT PGM IN PST YR

	Freq	Pct
. = MH Trt Not Rcvd or Unknown/Aged 12-17 (Otherwise).....	52457	95.29
0 = No (AMHOUTP3=1 AND AUOPDTMT=6).....	2536	4.61
1 = Yes (AMHOUTP3=1 AND AUOPDTMT=1).....	56	0.10

RECODED ADULT MENTAL HEALTH TREATMENT

NOTE: The following variables, MHLSCHL2 and MHLOTH2, were created by examination of the other specified write-in responses for locations where a respondent received outpatient mental health treatment/counseling. See additional information included above the location of outpatient mental health treatment recode variable MHLMNT2.

The following variable, MHLSCHL2, was assigned a positive response if a respondent indicated receiving outpatient mental health treatment/counseling in the past year (AMHOUTP3=1) at some location other than the five locations defined above (AUOPOTOP=1) and the location was classified as "School or University Setting/Clinic/Center" (AUOPYRS2=9). A negative response was assigned if the respondent indicated receiving outpatient mental health treatment/counseling in the past year (AMHOUTP3=1) at one of the five locations defined above but not some location other than these five locations (AUOPOTOP=6 AND AUOPYRS2=99), or at some location other than the five locations defined above or "School or University Setting/Clinic/Center" and this location was classified as a valid outpatient treatment location (AUOPYRS2=3,4,12-14,18,23,70). Respondents who indicated receiving outpatient treatment in the past year (AMHOUTP3=1) at some location other than the five locations defined above (AUOPOTOP=1) and the location was classified as an invalid or alternative source of treatment (AUOPYRS2=7,8,10), bad data, don't know, refused, or blank (AUOPYRS2=85,94,97,98), indicated not receiving outpatient mental health treatment/counseling in the past year (AMHOUTP3=2), or aged 12-17 (AUOPYRS2=99 and AMHOUTP3=.), were set to SAS missing.

MHLSCHL2 Len : 1 RCVD OUTP MH TRT AT A SCHOOL SETTING IN PST YR

	Freq	Pct
. = Otherwise (See comment above).....	52481	95.34
0 = No (See comment above).....	2537	4.61
1 = Yes (See comment above).....	31	0.06

The following variable, MHLOTH2, was assigned a positive response if a respondent indicated receiving outpatient mental health treatment/counseling in the past year (AMHOUTP3=1) at some location other than the six locations defined above and was classified as a valid location for outpatient mental health treatment/counseling and not considered an alternative source of treatment (AUOPOTOP=1 and AUOPYRS2=12-14,18,23). A negative response was assigned if the respondent indicated receiving outpatient mental health treatment/counseling in the past year (AMHOUTP3=1) at one of the first five specified locations but not some location other than these locations (AUOPOTOP=6 AND AUOPYRS2=99), indicated some other location to be one of the six specified locations defined above (AUOPYRS2=3-4,9), or provided a name of a facility (AUOPYRS2=70) as the 'other' location. Respondents who indicated receiving outpatient treatment in the past year (AMHOUTP3=1) at some same location other than the five locations defined above (AUOPOTOP=1) and the location was classified as an invalid or alternative source of treatment (AUOPYRS2=7,8,10), bad data, don't know, refused, or blank (AUOPYRS2=85,94,97,98), indicated (not receiving outpatient mental health treatment/counseling in the past year (AMHOUTP3=2), or aged 12-17 (AUOPYRS2=99 and AMHOUTP3=.), were set to SAS missing.

MHLOTH2 Len : 1 RCVD OUTP MH TRT AT SOME OTHER PLACE IN PST YR

	Freq	Pct
. = Otherwise (See comment above).....	52481	95.34
0 = No (See comment above).....	2515	4.57
1 = Yes (See comment above).....	53	0.10

NOTE: The following 11 variables contain information about the source of payment for outpatient mental health treatment/counseling received in the past year. A respondent must have reported having received outpatient mental health treatment in the past year (AMHOUTP3=1) in order to be asked questions on the source of payment for treatment. A respondent was allowed to report any of 11 specific sources of payment.

MHPDSL2 Len : 1 SELF/HHOLD FAM MBR PAID FOR OUTP MH TRT IN PST YR

	Freq	Pct
. = No/Unkwn MH Trt/Unkwn Sourc/Aged 12-17 (Otherwise).....	52472	95.32
0 = No (AMHOUTP3=1 AND AUOPSLF=6).....	1630	2.96
1 = Yes (AMHOUTP3=1 AND AUOPSLF=1).....	947	1.72

MHPDOFM2 Len : 1 NON-HHOLD FAM MBR PAID FOR OUTP MH TRT IN PST YR

	Freq	Pct
. = No/Unkwn MH Trt/Unkwn Sourc/Aged 12-17 (Otherwise).....	52472	95.32
0 = No (AMHOUTP3=1 AND AUPOPOFM=6).....	2472	4.49
1 = Yes (AMHOUTP3=1 AND AUPOPOFM=1).....	105	0.19

MHPDPHI2 Len : 1 PRIV HEALTH INSUR PAID FOR OUTP MH TRT IN PST YR

	Freq	Pct
. = No/Unkwn MH Trt/Unkwn Sourc/Aged 12-17 (Otherwise).....	52472	95.32
0 = No (AMHOUTP3=1 AND AUOPPHI=6).....	1662	3.02
1 = Yes (AMHOUTP3=1 AND AUOPPHI=1).....	915	1.66

MHPDMCR2 Len : 1 MEDICARE PAID FOR OUTP MH TRT IN PST YR

	Freq	Pct
. = No/Unkwn MH Trt/Unkwn Sourc/Aged 12-17 (Otherwise).....	52472	95.32
0 = No (AMHOUTP3=1 AND AUOPMCR=6).....	2332	4.24
1 = Yes (AMHOUTP3=1 AND AUOPMCR=1).....	245	0.45

RECODED ADULT MENTAL HEALTH TREATMENT

MHPDMCD2	Len : 1	MEDICAID PAID FOR OUTP MH TRT IN PST YR		
		. = No/Unkwn MH Trt /Unkwn Sourc/Aged 12-17 (Otherwise).....	Freq	Pct
		0 = No (AMHOUTP3=1 AND AUPOPMCD=6).....	52472	95.32
		1 = Yes (AMHOUTP3=1 AND AUPOPMCD=1).....	2250	4.09
			327	0.59
MHPDREH2	Len : 1	REHAB PGM PAID FOR OUTP MH TRT IN PST YR		
		. = No/Unkwn MH Trt/Unkwn Sourc/Aged 12-17 (Otherwise).....	Freq	Pct
		0 = No (AMHOUTP3=1 AND AUPOPPEH=6).....	52472	95.32
		1 = Yes (AMHOUTP3=1 AND AUPOPPEH=1).....	2559	4.65
			18	0.03
MHPDEMP2	Len : 1	EMPLOYER PAID FOR OUTP MH TRT IN PST YR		
		. = No/Unkwn MH Trt/Unkwn Sourc/Aged 12-17 (Otherwise).....	Freq	Pct
		0 = No (AMHOUTP3=1 AND AUPOPEMP=6).....	52472	95.32
		1 = Yes (AMHOUTP3=1 AND AUPOPEMP=1).....	2393	4.35
			184	0.33
MHPDMIL2	Len : 1	VA OR MILITARY PGM PAID FOR OUTP MH TRT IN PST YR		
		. = No/Unkwn MH Trt/Unkwn Sourc/Aged 12-17 (Otherwise).....	Freq	Pct
		0 = No (AMHOUTP3=1 AND AUPOPMIL=6).....	52472	95.32
		1 = Yes (AMHOUTP3=1 AND AUPOPMIL=1).....	2481	4.51
			96	0.17
MHPDPUB2	Len : 1	OTH PUBLIC SOURCE PAID FOR OUTP MH TRT IN PST YR		
		. = No/Unkwn MH Trt/Unkwn Sourc/Aged 12-17 (Otherwise).....	Freq	Pct
		0 = No (AMHOUTP3=1 AND AUOPPUB=6).....	52472	95.32
		1 = Yes (AMHOUTP3=1 AND AUOPPUB=1).....	2476	4.50
			101	0.18
MHPDPRV2	Len : 1	OTH PRIVATE SOURCE PAID FOR OUTP MH TRT IN PST YR		
		. = No/Unkwn MH Trt/Unkwn Sourc/Aged 12-17 (Otherwise).....	Freq	Pct
		0 = No (AMHOUTP3=1 AND AUOPPRV=6).....	52472	95.32
		1 = Yes (AMHOUTP3=1 AND AUOPPRV=1).....	2539	4.61
			38	0.07
MHPDFRE2	Len : 1	FREE - NOBODY PAID FOR OUTP MH TRT IN PST YR		
		. = No/Unkwn MH Trt/Unkwn Sourc/Aged 12-17 (Otherwise).....	Freq	Pct
		0 = No (AMHOUTP3=1 AND AUOPFRE=6).....	52472	95.32
		1 = Yes (AMHOUTP3=1 AND AUOPFRE=1).....	2381	4.33
			196	0.36

NOTE: The following 15 variables contain information about the reasons for not receiving mental health treatment/counseling that was needed in the past year. A respondent must have reported not receiving mental health treatment that was needed in the past year (AUUNMTYR=1) in order to be asked the questions on the reason for not receiving treatment. A respondent was allowed to report any of eight specific reasons or "Some Other Reason." If a respondent reported "Some Other Reason," they were allowed to report any of six additional specific reasons or report "Some Other Reason" again. If a respondent reported "Some Other Reason" again, they were then asked to provide the most important other reason in a follow-up question. The first 14 variables below were created by examination of the variables containing information on the fourteen specific reasons; while the last variable was created by examination of the most important other-specify reasons.

MHRCOST2	Len : 1	NO MH TRT IN PST YR B/C COULD NOT AFFORD COST		
		. = Need Trt Not Rcvd/Unkwn Reas/Aged 12-17 (Otherwise).....	Freq	Pct
		0 = No (AUUNMTYR=1 AND AUUNCOST=6).....	52528	95.42
		1 = Yes (AUUNMTYR=1 AND AUUNCOST=1,3).....	1453	2.64
			1068	1.94
MHRNBR2	Len : 1	NO MH TRT IN PST YR B/C FEAR OF NEIGHBRS NEG OPIN		
		. = Need Trt Not Rcvd/Unkwn Reas/Aged 12-17 (Otherwise).....	Freq	Pct
		0 = No (AUUNMTYR=1 AND AUUNNBR=6).....	52528	95.42
		1 = Yes (AUUNMTYR=1 AND AUUNNBR=1,3).....	2264	4.11
			257	0.47

RECODED ADULT MENTAL HEALTH TREATMENT

MHRJOBS2	Len : 1 NO MH TRT IN PST YR B/C FEAR OF NEG AFFECT ON JOB		
	. = Need Trt Not Rcvd/Unkn Reas/Aged 12-17 (Otherwise)	Freq	Pct
	0 = No (AUUNMTYR=1 AND AUUNJOB=6)	52528	95.42
	1 = Yes (AUUNMTYR=1 AND AUUNJOB=1)	2357	4.28
		164	0.30
MHRNCOV2	Len : 1 NO MH TRT IN PST YR B/C INSUR NOT COVER AT ALL		
	. = Need Trt Not Rcvd/Unkn Reas/Aged 12-17 (Otherwise)	Freq	Pct
	0 = No (AUUNMTYR=1 AND AUUNNCOV=6)	52528	95.42
	1 = Yes (AUUNMTYR=1 AND AUUNNCOV=1,3)	2363	4.29
		158	0.29
MHRENUF2	Len : 1 NO MH TRT IN PST YR B/C INSUR NOT PAY ENOUGH		
	. = Need Trt Not Rcvd/Unkn Reas/Aged 12-17 (Otherwise)	Freq	Pct
	0 = No (AUUNMTYR=1 AND AUUNENUF=6)	52528	95.42
	1 = Yes (AUUNMTYR=1 AND AUUNENUF=1)	2294	4.17
		227	0.41
MHRWHER2	Len : 1 NO MH TRT IN PST YR B/C DID NOT KNOW WHERE TO GO		
	. = Need Trt Not Rcvd/Unkn Reas/Aged 12-17 (Otherwise)	Freq	Pct
	0 = No (AUUNMTYR=1 AND AUUNWHER=6)	52528	95.42
	1 = Yes (AUUNMTYR=1 AND AUUNWHER=1,3)	2083	3.78
		438	0.80
MHRCFID2	Len : 1 NO MH TRT IN PST YR B/C CONFIDENTIALITY CONCERNS		
	. = Need Trt Not Rcvd/Unkn Reas/Aged 12-17 (Otherwise)	Freq	Pct
	0 = No (AUUNMTYR=1 AND AUUNCFID=6)	52528	95.42
	1 = Yes (AUUNMTYR=1 AND AUUNCFID=1)	2286	4.15
		235	0.43
MHRCMIT2	Len : 1 NO MH TRT IN PST YR B/C FEAR BEING COMMITTED/MED		
	. = Need Trt Not Rcvd/Unkn Reas/Aged 12-17 (Otherwise)	Freq	Pct
	0 = No (AUUNMTYR=1 AND AUUNCMIT=6)	52528	95.42
	1 = Yes (AUUNMTYR=1 AND AUUNCMIT=1,3)	2221	4.03
		300	0.54
MHRNOND2	Len : 1 NO MH TRT IN PST YR B/C DIDN'T THINK TRT NEEDED		
	. = Need Trt Not Rcvd/Unkn Reas/Aged 12-17 (Otherwise)	Freq	Pct
	0 = No (AUUNMTYR=1 AND AUUNNOND=6)	52528	95.42
	1 = Yes (AUUNMTYR=1 AND AUUNNOND=1,3)	2258	4.10
		263	0.48
MHRHAND2	Len : 1 NO MH TRT IN PST YR B/C THGT COULD HANDLE PRB W/O		
	. = Need Trt Not Rcvd/Unkn Reas/Aged 12-17 (Otherwise)	Freq	Pct
	0 = No (AUUNMTYR=1 AND AUUNHNDL=6)	52528	95.42
	1 = Yes (AUUNMTYR=1 AND AUUNHNDL=1,3)	1804	3.28
		717	1.30
MHRNOHP2	Len : 1 NO MH TRT IN PST YR B/C DIDN'T THINK TRT WOULD HELP		
	. = Need Trt Not Rcvd/Unkn Reas/Aged 12-17 (Otherwise)	Freq	Pct
	0 = No (AUUNMTYR=1 AND AUUNNHLP=6)	52528	95.42
	1 = Yes (AUUNMTYR=1 AND AUUNNHLP=1,3)	2224	4.04
		297	0.54
MHRTIME2	Len : 1 NO MH TRT IN PST YR B/C DIDN'T HAVE TIME		
	. = Need Trt Not Rcvd/Unkn Reas/Aged 12-17 (Otherwise)	Freq	Pct
	0 = No (AUUNMTYR=1 AND AUUNBUSY=6)	52528	95.42
	1 = Yes (AUUNMTYR=1 AND AUUNBUSY=1,3)	2117	3.85
		404	0.73

RECODED ADULT MENTAL HEALTH TREATMENT

MHRFOUT2	Len : 1 NO MH TRT IN PST YR B/C DIDNT WANT OTH TO FIND OUT		
	. = Need Trt Not Rcvd/Unkn Reas/Aged 12-17 (Otherwise)	Freq	Pct
	0 = No (AUUNMTYR=1 AND AUUNFOUT=6).....	52528	95.42
	1 = Yes (AUUNMTYR=1 AND AUUNFOUT=1,3).....	229	0.42

MHRTRAN2	Len : 1 NO MH TRT IN PST YR B/C NO TRANS OR INCONVENIENT		
	. = Need Trt Not Rcvd/Unkn Reas/Aged 12-17 (Otherwise)	Freq	Pct
	0 = No (AUUNMTYR=1 AND AUUNNTSP=6).....	52528	95.42
	1 = Yes (AUUNMTYR=1 AND AUUNNTSP=1,3).....	2434	4.42
		87	0.16

The following variable, MHRFOUT2, was assigned a positive response if a respondent reported not receiving mental health treatment that was needed in the past year (AUUNMTYR=1) and the reason for not receiving that treatment was other than the fourteen reasons listed above (AUUNSOR=1 and AUUNRIM2=16-35,40-42). A negative response was assigned if a respondent reported not receiving mental health treatment that was needed in the past year (AUUNMTYR=1) and reported one of the reasons listed in the fourteen variables above, respondent did/had appt for mental health treatment/counseling or did not report an other specify reason for not receiving this treatment (AUUNRIM2=1,2,3,4,6-14,85,94,97,98,99).

MHRSOTH2	Len : 1 NO MH TRT IN PST YR B/C SOME OTHER REASON		
	. = Need Trt Not Rcvd/Unkn Reas/Aged 12-17 (Otherwise)	Freq	Pct
	0 = No (See comment above).....	52533	95.43
	1 = Yes (See comment above).....	2321	4.22
		195	0.35

NOTE: The following four variables were created by using a combination of recoded adult mental health treatment and recoded substance treatment variables. Specifications on how the individual recoded adult mental health treatment variable was defined can be found above. Specifications on how the individual recoded substance treatment variable was defined can be found in the Recoded Substance Treatment section.

MHOSPTR2	Len : 1 RCVD MH TRT OR SUB TRT AT SPEC FAC IN PST YR		
	. = Unknown MH/Age 12-17(AMHTXRC3=. and SPILLALC=0,1).....	Freq	Pct
	0 = No MH & No/Unk Sub Trt (AMHTXRC3=2 and SPILLALC=0).....	17753	32.25
	1 = MH or Sub at Spc Fac Trt(AMHTXRC3=1 or SPILLALC=1).....	32147	58.40
		5149	9.35

A respondent was classified as receiving other than mental health treatment only (MHNSPTR2=0) if they reported not receiving mental health treatment (AMHTXRC3=2); reported receiving substance treatment at a specialty facility (SPILLALC=1); or reported receiving both mental health treatment and substance treatment at a specialty facility (AMHTXRC3=1 and SPILLALC=1).

MHNSPTR2	Len : 1 RCVD MH TRT BUT NOT SUB TRT AT SPEC FAC IN PST YR		
	. = Unknown MH/Age 12-17(AMHTXRC3=. and SPILLALC=0,1).....	Freq	Pct
	0 = Otherwise (See comment above).....	17753	32.25
	1 = Mental Health Trt Only (AMHTXRC3=1 and SPILLALC=0).....	32698	59.40
		4598	8.35

A respondent was classified as receiving other than substance treatment at a specialty facility only (NMHSPTR2=0) if they reported not receiving (or having unknown) substance treatment at a specialty facility (SPILLALC=0); or reported receiving both substance treatment at a specialty facility and mental health treatment (SPILLALC=1 and AMHTXRC3=1).

NMHSPTR2	Len : 1 RCVD SUB TRT AT SPEC FAC BUT NOT MH TRT IN PST YR		
	. = Unknown MH/Aged 12-17(AMHTXRC3=. and SPILLALC=0,1).....	Freq	Pct
	0 = Otherwise (See comment above).....	17623	32.01
	1 = Sub Trt at Spc Fac Only (AMHTXRC3=2 & SPILLALC=1).....	37114	67.42
		312	0.57

RECODED ADULT MENTAL HEALTH TREATMENT

MHASPTR2

Len : 1 RCVD BOTH MH TRT AND SUB TRT AT SPEC FAC IN PST YR

	Freq	Pct
. = Unknown MH/Aged 12-17 (AMHTXRC3=. & SPILLALC=0,1).....	17623	32.01
0 = No MH or No/Unk Sub Trt (AMHTXRC3=2 or SPILLALC=0).....	37188	67.55
1 = MH and Sub Trt at Sp Fac (AMHTXRC3=1 & SPILLALC=1).....	238	0.43

SOCIAL ENVIRONMENT

SOCIAL ENVIRONMENT

The values in the section may be inconsistent with values from the core section(s). Items in this section were edited when respondents legitimately skipped out of these items based on prior answers in the core section(s). Otherwise, non-core items generally were not edited to make them consistent with core items, and core items were not edited to make them consistent with non-core items. This note applies to variables in this section marked by a¹.

How many times have you moved in the past 5 years?

SNMOV5Y2¹ Len : 3 1# TIMES MOVED IN PAST 5 YEARS

	Freq	Pct
0 = None.....	13934	25.31
1 = One time.....	8478	15.40
2 = Two times.....	5693	10.34
3 = Three times.....	4362	7.92
4 = Four times.....	1976	3.59
5 = Five times.....	1174	2.13
6 = Six or more times.....	1498	2.72
985 = BAD DATA Logically assigned.....	2	0.00
994 = DON'T KNOW.....	195	0.35
997 = REFUSED.....	103	0.19
998 = BLANK (NO ANSWER).....	12	0.02
999 = LEGITIMATE SKIP.....	17622	32.01

During the past 12 months, how many times have you sold illegal drugs?

SNYSELL¹ Len : 2 1SOLD ILLEGAL DRUGS

	Freq	Pct
1 = 0 times.....	36044	65.48
2 = 1 or 2 times.....	566	1.03
3 = 3 to 5 times.....	194	0.35
4 = 6 to 9 times.....	77	0.14
5 = 10 or more times.....	416	0.76
85 = BAD DATA Logically assigned.....	2	0.00
94 = DON'T KNOW.....	30	0.05
97 = REFUSED.....	86	0.16
98 = BLANK (NO ANSWER).....	12	0.02
99 = LEGITIMATE SKIP.....	17622	32.01

During the past 12 months, how many times have you stolen or tried to steal anything worth more than \$50?

SNYSTOLE¹ Len : 2 1STOLEN/TRIED TO STEAL ANYTHING WORTH > \$50

	Freq	Pct
1 = 0 times.....	36556	66.41
2 = 1 or 2 times.....	533	0.97
3 = 3 to 5 times.....	111	0.20
4 = 6 to 9 times.....	41	0.07
5 = 10 or more times.....	100	0.18
85 = BAD DATA Logically assigned.....	2	0.00
94 = DON'T KNOW.....	23	0.04
97 = REFUSED.....	49	0.09
98 = BLANK (NO ANSWER).....	12	0.02
99 = LEGITIMATE SKIP.....	17622	32.01

During the past 12 months, how many times have you attacked someone with the intent to seriously hurt them?

SNYATTAK¹ Len : 2 1ATTACKED SOMEONE W/INTENT TO SERIOUSLY HURT THEM

	Freq	Pct
1 = 0 times.....	36202	65.76
2 = 1 or 2 times.....	943	1.71
3 = 3 to 5 times.....	128	0.23
4 = 6 to 9 times.....	32	0.06
5 = 10 or more times.....	48	0.09
85 = BAD DATA Logically assigned.....	2	0.00
94 = DON'T KNOW.....	23	0.04
97 = REFUSED.....	37	0.07
98 = BLANK (NO ANSWER).....	12	0.02
99 = LEGITIMATE SKIP.....	17622	32.01

SOCIAL ENVIRONMENT

How do you feel about adults trying marijuana or hashish once or twice?

SNFAMJEV ¹	Len : 2 1HOW YOU FEEL: ADLTS TRYING MJ/HASH	Freq	Pct
	1 = Neither approve nor disapprove	19002	34.52
	2 = Somewhat disapprove	4838	8.79
	3 = Strongly disapprove	13196	23.97
	85 = BAD DATA Logically assigned	2	0.00
	94 = DON'T KNOW	262	0.48
	97 = REFUSED	115	0.21
	98 = BLANK (NO ANSWER).....	12	0.02
	99 = LEGITIMATE SKIP	17622	32.01

During the past 12 months, how many times did you attend religious services? Please do not include special occasions such as weddings, funerals, or other special events in your answer.

SNRLGSVC ¹	Len : 2 1PAST 12 MOS, HOW MANY RELIG. SERVICES	Freq	Pct
	1 = 0 times	14376	26.11
	2 = 1 to 2 times	4564	8.29
	3 = 3 to 5 times	3893	7.07
	4 = 6 to 24 times	5192	9.43
	5 = 25 to 52 times	4739	8.61
	6 = More than 52 times	4427	8.04
	85 = BAD DATA Logically assigned	2	0.00
	94 = DON'T KNOW	126	0.23
	97 = REFUSED	96	0.17
	98 = BLANK (NO ANSWER).....	12	0.02
	99 = LEGITIMATE SKIP	17622	32.01

These next questions are about the role that religious beliefs may play in your life. For each statement, please indicate whether you strongly disagree, disagree, agree, or strongly agree.

Your religious beliefs are a very important part of your life.

SNRLGIMP ¹	Len : 2 1MY RELIGIOUS BELIEFS ARE VERY IMPORTANT	Freq	Pct
	1 = Strongly Disagree	4867	8.84
	2 = Disagree	5046	9.17
	3 = Agree.....	14167	25.74
	4 = Strongly Agree.....	12804	23.26
	85 = BAD DATA Logically assigned	2	0.00
	94 = DON'T KNOW	293	0.53
	97 = REFUSED	236	0.43
	98 = BLANK (NO ANSWER).....	12	0.02
	99 = LEGITIMATE SKIP	17622	32.01

Your religious beliefs influence how you make decisions in your life.

SNRLDCSN ¹	Len : 2 1MY RELIGIOUS BELIEFS INFLUENCE MY DECISIONS	Freq	Pct
	1 = Strongly Disagree	5177	9.40
	2 = Disagree	6666	12.11
	3 = Agree.....	14339	26.05
	4 = Strongly Agree.....	10719	19.47
	85 = BAD DATA Logically assigned	2	0.00
	94 = DON'T KNOW	293	0.53
	97 = REFUSED	219	0.40
	98 = BLANK (NO ANSWER).....	12	0.02
	99 = LEGITIMATE SKIP	17622	32.01

SOCIAL ENVIRONMENT

It is important that your friends share your religious beliefs.

SNRLFRND¹

Len : 2 1IT IS IMPORTANT THAT MY FRIENDS SHARE REL BELIEFS

	Freq	Pct
1 = Strongly Disagree	11008	20.00
2 = Disagree	14939	27.14
3 = Agree.....	7902	14.35
4 = Strongly Agree.....	3036	5.52
85 = BAD DATA Logically assigned.....	2	0.00
94 = DON'T KNOW.....	312	0.57
97 = REFUSED	215	0.39
98 = BLANK (NO ANSWER).....	13	0.02
99 = LEGITIMATE SKIP	17622	32.01

YOUTH EXPERIENCES

YOUTH EXPERIENCES

The values in the section may be inconsistent with values from the core section(s). Items in this section were edited when respondents legitimately skipped out of these items based on prior answers in the core section(s). Otherwise, non-core items generally were not edited to make them consistent with core items, and core items were not edited to make them consistent with non-core items. This note applies to variables in this section marked by a¹.

How many times have you moved in the past 5 years?

YEMOV5Y2¹	Len : 3 1# TIMES MOVED IN PAST 5 YEARS		
		Freq	Pct
	0 = None.....	8880	16.13
	1 = One time.....	3932	7.14
	2 = Two times.....	1856	3.37
	3 = Three times.....	1288	2.34
	4 = Four times.....	577	1.05
	5 = Five times.....	303	0.55
	6 = Six or more times.....	372	0.68
	985 = BAD DATA Logically assigned.....	5	0.01
	989 = LEGITIMATE SKIP Logically assigned.....	1	0.00
	994 = DON'T KNOW.....	357	0.65
	997 = REFUSED.....	51	0.09
	998 = BLANK (NO ANSWER).....	1	0.00
	999 = LEGITIMATE SKIP.....	37426	67.99

Have you attended any type of school at any time during the past 12 months?

YEATNDYR¹	Len : 2 1ATTENDED ANY TYPE OF SCHOOL PAST 12 MONTHS		
		Freq	Pct
	1 = Yes.....	16250	29.52
	2 = No.....	1254	2.28
	85 = BAD DATA Logically assigned.....	5	0.01
	89 = LEGITIMATE SKIP Logically assigned.....	1	0.00
	94 = DON'T KNOW.....	90	0.16
	97 = REFUSED.....	22	0.04
	98 = BLANK (NO ANSWER).....	1	0.00
	99 = LEGITIMATE SKIP.....	37426	67.99

Some parents decide to educate their children at home rather than send them to school. Have you been home-schooled at any time during the past 12 months?

YEHMSLYR¹	Len : 2 1HOME SCHOOLED AT ANY TIME DURING THE PAST 12 MOS		
		Freq	Pct
	1 = Yes.....	85	0.15
	2 = No.....	1258	2.29
	85 = BAD DATA Logically assigned.....	4	0.01
	94 = DON'T KNOW.....	13	0.02
	97 = REFUSED.....	10	0.02
	98 = BLANK (NO ANSWER).....	2	0.00
	99 = LEGITIMATE SKIP.....	53677	97.51

Which of the statements below best describes how you felt overall about going to school during the past 12 months?

YESCHFLT¹	Len : 2 1HOW YOU FELT OVERALL ABT GOING TO SCHL PAST 12 MOS		
		Freq	Pct
	1 = You liked going to school a lot.....	4994	9.07
	2 = You kind of liked going to school.....	8131	14.77
	3 = You didn't like going to school very much.....	2211	4.02
	4 = You hated going to school.....	980	1.78
	85 = BAD DATA Logically assigned.....	1	0.00
	89 = LEGITIMATE SKIP Logically assigned.....	1	0.00
	94 = DON'T KNOW.....	17	0.03
	97 = REFUSED.....	11	0.02
	98 = BLANK (NO ANSWER).....	112	0.20
	99 = LEGITIMATE SKIP.....	38591	70.10

YOUTH EXPERIENCES

During the past 12 months, how often did you feel that the school work you were assigned to do was meaningful and important?

YESCHWRK¹ Len : 2 1HOW OFTEN FELT SCHL WORK MEANINGFUL PST 12 MOS

	Freq	Pct
1 = Always	4224	7.67
2 = Sometimes.....	8618	15.66
3 = Seldom	2642	4.80
4 = Never.....	811	1.47
85 = BAD DATA Logically assigned.....	1	0.00
89 = LEGITIMATE SKIP Logically assigned.....	1	0.00
94 = DON'T KNOW.....	32	0.06
97 = REFUSED	17	0.03
98 = BLANK (NO ANSWER).....	112	0.20
99 = LEGITIMATE SKIP	38591	70.10

How important do you think the things you have learned in school during the past 12 months are going to be to you later in life?

YESCHIMP¹ Len : 2 1HOW IMPT THINGS LEARNED PST 12 MOS ARE GOING TO BE

	Freq	Pct
1 = Very important	8151	14.81
2 = Somewhat important.....	6249	11.35
3 = Somewhat unimportant.....	1432	2.60
4 = Very unimportant	467	0.85
85 = BAD DATA Logically assigned.....	1	0.00
89 = LEGITIMATE SKIP Logically assigned.....	1	0.00
94 = DON'T KNOW.....	29	0.05
97 = REFUSED	16	0.03
98 = BLANK (NO ANSWER).....	112	0.20
99 = LEGITIMATE SKIP	38591	70.10

How interesting do you think most of your courses at school during the past 12 months have been?

YESCHINT¹ Len : 2 1HOW INTERESTING ARE COURSES AT SCHL PAST 12 MONTHS

	Freq	Pct
1 = Very interesting.....	3929	7.14
2 = Somewhat interesting	8518	15.47
3 = Somewhat boring.....	2857	5.19
4 = Very boring	991	1.80
85 = BAD DATA Logically assigned.....	1	0.00
89 = LEGITIMATE SKIP Logically assigned.....	1	0.00
94 = DON'T KNOW.....	34	0.06
97 = REFUSED	15	0.03
98 = BLANK (NO ANSWER).....	112	0.20
99 = LEGITIMATE SKIP	38591	70.10

During the past 12 months, how often did your teachers at school let you know when you were doing a good job with you school work?

YETCGJOB¹ Len : 2 1HOW OFTEN TCHR SAY DOING A GOOD JOB PAST 12 MONTHS

	Freq	Pct
1 = Always	5335	9.69
2 = Sometimes.....	7765	14.11
3 = Seldom	2430	4.41
4 = Never.....	770	1.40
85 = BAD DATA Logically assigned.....	1	0.00
89 = LEGITIMATE SKIP Logically assigned.....	1	0.00
94 = DON'T KNOW.....	28	0.05
97 = REFUSED	16	0.03
98 = BLANK (NO ANSWER).....	112	0.20
99 = LEGITIMATE SKIP	38591	70.10

YOUTH EXPERIENCES

What were your grades for the last semester or grading period you completed?

YELSTGRD ¹	Len : 2 1GRADES FOR LAST SEMESTER/GRADING PERIOD COMPLETED	Freq	Pct
	1 = An "A+", "A" or "A-minus" average	4384	7.96
	2 = A "B+", "B" or "B-minus" average	6512	11.83
	3 = A "C+", "C" or "C-minus" average	3682	6.69
	4 = A "D" or less than a "D" average	1112	2.02
	5 = My school does not give these grades	390	0.71
	85 = BAD DATA Logically assigned	1	0.00
	89 = LEGITIMATE SKIP Logically assigned.....	1	0.00
	94 = DON'T KNOW.....	178	0.32
	97 = REFUSED	86	0.16
	98 = BLANK (NO ANSWER).....	112	0.20
	99 = LEGITIMATE SKIP	38591	70.10

How many of the students in your grade at school would you say smoke cigarettes?

Please think about the school you would be attending if you were not home-schooled, as you answer these next questions.

How many of the students in your grade at school would you say smoke cigarettes?

YESTSCIG ¹	Len : 2 1HOW MANY SDNTS YOU KNOW IN GRADE SMOKE CIGARETTES	Freq	Pct
	1 = None of them	2668	4.85
	2 = A few of them.....	8853	16.08
	3 = Most of them.....	4231	7.69
	4 = All of them.....	139	0.25
	85 = BAD DATA Logically assigned	1	0.00
	89 = LEGITIMATE SKIP Logically assigned.....	1	0.00
	94 = DON'T KNOW.....	433	0.79
	97 = REFUSED	20	0.04
	98 = BLANK (NO ANSWER).....	112	0.20
	99 = LEGITIMATE SKIP	38591	70.10

How many of the students in your grade at school would you say use marijuana or hashish?

YESTSMJ ¹	Len : 2 1HOW MANY SDNTS YOU KNOW IN GRADE USE MJ/HASH	Freq	Pct
	1 = None of them	4390	7.97
	2 = A few of them.....	7549	13.71
	3 = Most of them.....	3442	6.25
	4 = All of them.....	199	0.36
	85 = BAD DATA Logically assigned	1	0.00
	89 = LEGITIMATE SKIP Logically assigned.....	1	0.00
	94 = DON'T KNOW.....	731	1.33
	97 = REFUSED	33	0.06
	98 = BLANK (NO ANSWER).....	112	0.20
	99 = LEGITIMATE SKIP	38591	70.10

How many of the students in your grade at school would you say drink alcoholic beverages?

YESTSALC ¹	Len : 2 1HOW MANY SDNTS YOU KNOW IN GRADE DRINK ALCOHOL	Freq	Pct
	1 = None of them	2676	4.86
	2 = A few of them.....	5971	10.85
	3 = Most of them.....	6456	11.73
	4 = All of them.....	682	1.24
	85 = BAD DATA Logically assigned	1	0.00
	89 = LEGITIMATE SKIP Logically assigned.....	1	0.00
	94 = DON'T KNOW.....	531	0.96
	97 = REFUSED	28	0.05
	98 = BLANK (NO ANSWER).....	112	0.20
	99 = LEGITIMATE SKIP	38591	70.10

YOUTH EXPERIENCES

How many of the students in your grade at school would you say get drunk at least once a week?

YESTSDNK¹	Len : 2 1HOW MANY SDNTS YOU KNOW GET DRUNK WEEKLY		
		Freq	Pct
	1 = None of them	5374	9.76
	2 = A few of them.....	7225	13.12
	3 = Most of them.....	2805	5.10
	4 = All of them.....	200	0.36
	85 = BAD DATA Logically assigned.....	1	0.00
	89 = LEGITIMATE SKIP Logically assigned.....	1	0.00
	94 = DON'T KNOW.....	707	1.28
	97 = REFUSED	33	0.06
	98 = BLANK (NO ANSWER).....	112	0.20
	99 = LEGITIMATE SKIP	38591	70.10

The next questions ask about your parents. By parents, we mean either your biological parents, adoptive parents, stepparents, or adult guardians who live in your household.

During the past 12 months, how often did your parents provide help with your homework when you needed it?

YEPCHKHW¹	Len : 2 1PRNTS CHECK IF YOU'VE DONE HOMEWORK PST 12 MOS		
		Freq	Pct
	1 = Always	8072	14.66
	2 = Sometimes.....	4862	8.83
	3 = Seldom	2025	3.68
	4 = Never.....	1321	2.40
	85 = BAD DATA Logically assigned.....	1	0.00
	89 = LEGITIMATE SKIP Logically assigned.....	1	0.00
	94 = DON'T KNOW.....	27	0.05
	97 = REFUSED	37	0.07
	98 = BLANK (NO ANSWER).....	112	0.20
	99 = LEGITIMATE SKIP	38591	70.10

During the past 12 months, how often did your parents provide help with your homework when you needed it?

YEPHLPHW¹	Len : 2 1PRNTS HELPED YOU W/HOMEWORK PAST 12 MONTHS		
		Freq	Pct
	1 = Always	9422	17.12
	2 = Sometimes.....	3718	6.75
	3 = Seldom	1634	2.97
	4 = Never.....	1496	2.72
	85 = BAD DATA Logically assigned.....	1	0.00
	89 = LEGITIMATE SKIP Logically assigned.....	1	0.00
	94 = DON'T KNOW.....	31	0.06
	97 = REFUSED	43	0.08
	98 = BLANK (NO ANSWER).....	112	0.20
	99 = LEGITIMATE SKIP	38591	70.10

During the past 12 months, how often did your parents make you do chores around the house?

YEPCHORE¹	Len : 2 1PRNTS MADE YOU DO WORK/CHORES PAST 12 MONTHS		
		Freq	Pct
	1 = Always	8710	15.82
	2 = Sometimes.....	6684	12.14
	3 = Seldom	1561	2.84
	4 = Never.....	583	1.06
	85 = BAD DATA Logically assigned.....	5	0.01
	89 = LEGITIMATE SKIP Logically assigned.....	1	0.00
	94 = DON'T KNOW.....	40	0.07
	97 = REFUSED	38	0.07
	98 = BLANK (NO ANSWER).....	1	0.00
	99 = LEGITIMATE SKIP	37426	67.99

YOUTH EXPERIENCES

During the past 12 months, how often did your parents limit the amount of time you watched TV?

YEPLMTTV ¹ Len : 2 1PRNTS LIMITED YOUR AMT OF TV TIME PST 12 MOS		Freq	Pct
1 = Always		1986	3.61
2 = Sometimes.....		4772	8.67
3 = Seldom		3608	6.55
4 = Never.....		7127	12.95
85 = BAD DATA Logically assigned.....		5	0.01
89 = LEGITIMATE SKIP Logically assigned.....		1	0.00
94 = DON'T KNOW.....		71	0.13
97 = REFUSED		52	0.09
98 = BLANK (NO ANSWER).....		1	0.00
99 = LEGITIMATE SKIP		37426	67.99

During the past 12 months, how often did your parents limit the amount of time you went out with friends on school nights?

YEPLMTSN ¹ Len : 2 1PRNTS LIMITED YOUR TIME OUT W/FRNDS PST 12 MOS		Freq	Pct
1 = Always		6612	12.01
2 = Sometimes.....		4643	8.43
3 = Seldom		2493	4.53
4 = Never.....		2348	4.27
85 = BAD DATA Logically assigned.....		1	0.00
89 = LEGITIMATE SKIP Logically assigned.....		1	0.00
94 = DON'T KNOW.....		171	0.31
97 = REFUSED		77	0.14
98 = BLANK (NO ANSWER).....		112	0.20
99 = LEGITIMATE SKIP		38591	70.10

During the past 12 months, how often did your parents let you know when you'd done a good job?

YEPGDJOB ¹ Len : 2 1PRNTS LET YOU KNOW DONE A GOOD JOB PST 12 MOS		Freq	Pct
1 = Always		9361	17.00
2 = Sometimes.....		5706	10.37
3 = Seldom		1786	3.24
4 = Never.....		696	1.26
85 = BAD DATA Logically assigned.....		5	0.01
89 = LEGITIMATE SKIP Logically assigned.....		1	0.00
94 = DON'T KNOW.....		38	0.07
97 = REFUSED		29	0.05
98 = BLANK (NO ANSWER).....		1	0.00
99 = LEGITIMATE SKIP		37426	67.99

During the past 12 months, how often did your parents tell you they were proud of you for something you had done?

YEPPROUD ¹ Len : 2 1TELL YOU THEY'RE PROUD OF SOMETHING YOU'D DONE		Freq	Pct
1 = Always		9455	17.18
2 = Sometimes.....		5524	10.03
3 = Seldom		1855	3.37
4 = Never.....		725	1.32
85 = BAD DATA Logically assigned.....		5	0.01
89 = LEGITIMATE SKIP Logically assigned.....		1	0.00
94 = DON'T KNOW.....		37	0.07
97 = REFUSED		20	0.04
98 = BLANK (NO ANSWER).....		1	0.00
99 = LEGITIMATE SKIP		37426	67.99

YOUTH EXPERIENCES

During the past 12 months, how many times have you argued or had a fight with at least one of your parents?

YEYARGUP ¹	Len : 2 1ARGUED/HAD A FIGHT WITH AT LEAST ONE OF YOUR PRNTS	Freq	Pct
	1 = 0 times.....	3089	5.61
	2 = 1 or 2 times.....	4819	8.75
	3 = 3 to 5 times.....	3638	6.61
	4 = 6 to 9 times.....	1892	3.44
	5 = 10 or more times.....	3962	7.20
	85 = BAD DATA Logically assigned.....	5	0.01
	89 = LEGITIMATE SKIP Logically assigned.....	1	0.00
	94 = DON'T KNOW.....	139	0.25
	97 = REFUSED.....	77	0.14
	98 = BLANK (NO ANSWER).....	1	0.00
	99 = LEGITIMATE SKIP.....	37426	67.99

During the past 12 months, how many times have you gotten into a serious fight at school or work?

YEYFGTSW ¹	Len : 2 1GOTTEN INTO A SERIOUS FIGHT AT SCHOOL/WORK	Freq	Pct
	1 = 0 times.....	13467	24.46
	2 = 1 or 2 times.....	3094	5.62
	3 = 3 to 5 times.....	649	1.18
	4 = 6 to 9 times.....	143	0.26
	5 = 10 or more times.....	194	0.35
	85 = BAD DATA Logically assigned.....	5	0.01
	89 = LEGITIMATE SKIP Logically assigned.....	1	0.00
	94 = DON'T KNOW.....	43	0.08
	97 = REFUSED.....	26	0.05
	98 = BLANK (NO ANSWER).....	1	0.00
	99 = LEGITIMATE SKIP.....	37426	67.99

During the past 12 months, how many times have you taken part in a fight where a group of your friends fought against another group?

YEYFGTGP ¹	Len : 2 1TAKEN PART IN FIGHT WHERE GROUP FIGHTS GROUP	Freq	Pct
	1 = 0 times.....	14687	26.68
	2 = 1 or 2 times.....	2112	3.84
	3 = 3 to 5 times.....	467	0.85
	4 = 6 to 9 times.....	134	0.24
	5 = 10 or more times.....	135	0.25
	85 = BAD DATA Logically assigned.....	5	0.01
	89 = LEGITIMATE SKIP Logically assigned.....	1	0.00
	94 = DON'T KNOW.....	48	0.09
	97 = REFUSED.....	33	0.06
	98 = BLANK (NO ANSWER).....	1	0.00
	99 = LEGITIMATE SKIP.....	37426	67.99

During the past 12 months, how many times have you carried a handgun?

YEYHGUN ¹	Len : 2 1CARRIED A HANDGUN	Freq	Pct
	1 = 0 times.....	16912	30.72
	2 = 1 or 2 times.....	433	0.79
	3 = 3 to 5 times.....	103	0.19
	4 = 6 to 9 times.....	31	0.06
	5 = 10 or more times.....	79	0.14
	85 = BAD DATA Logically assigned.....	5	0.01
	89 = LEGITIMATE SKIP Logically assigned.....	1	0.00
	94 = DON'T KNOW.....	25	0.05
	97 = REFUSED.....	33	0.06
	98 = BLANK (NO ANSWER).....	1	0.00
	99 = LEGITIMATE SKIP.....	37426	67.99

YOUTH EXPERIENCES

During the past 12 months, how many times have you sold illegal drugs?

YEYSELL¹	Len : 2 1SOLD ILLEGAL DRUGS		
		Freq	Pct
	1 = 0 times.....	16965	30.82
	2 = 1 or 2 times.....	304	0.55
	3 = 3 to 5 times.....	103	0.19
	4 = 6 to 9 times.....	62	0.11
	5 = 10 or more times.....	137	0.25
	85 = BAD DATA Logically assigned.....	5	0.01
	89 = LEGITIMATE SKIP Logically assigned.....	1	0.00
	94 = DON'T KNOW.....	13	0.02
	97 = REFUSED.....	32	0.06
	98 = BLANK (NO ANSWER).....	1	0.00
	99 = LEGITIMATE SKIP.....	37426	67.99

During the past 12 months, how many times have you stolen or tried to steal anything worth more than \$50?

YEYSTOLE¹	Len : 2 1STOLEN/TRIED TO STEAL ANYTHING WORTH >\$50		
		Freq	Pct
	1 = 0 times.....	16699	30.33
	2 = 1 or 2 times.....	592	1.08
	3 = 3 to 5 times.....	123	0.22
	4 = 6 to 9 times.....	47	0.09
	5 = 10 or more times.....	107	0.19
	85 = BAD DATA Logically assigned.....	5	0.01
	89 = LEGITIMATE SKIP Logically assigned.....	1	0.00
	94 = DON'T KNOW.....	19	0.03
	97 = REFUSED.....	29	0.05
	98 = BLANK (NO ANSWER).....	1	0.00
	99 = LEGITIMATE SKIP.....	37426	67.99

During the past 12 months, how many times have you attacked someone with the intent to seriously hurt them?

YEYATTAK¹	Len : 2 1ATTACKED SOMEONE W/INTENT TO SERIOUSLY HURT THEM		
		Freq	Pct
	1 = 0 times.....	16182	29.40
	2 = 1 or 2 times.....	1122	2.04
	3 = 3 to 5 times.....	167	0.30
	4 = 6 to 9 times.....	51	0.09
	5 = 10 or more times.....	47	0.09
	85 = BAD DATA Logically assigned.....	5	0.01
	89 = LEGITIMATE SKIP Logically assigned.....	1	0.00
	94 = DON'T KNOW.....	23	0.04
	97 = REFUSED.....	24	0.04
	98 = BLANK (NO ANSWER).....	1	0.00
	99 = LEGITIMATE SKIP.....	37426	67.99

How do you think your parents would feel about you smoking one or more packs of cigarettes per day?

YEPPKCIG¹	Len : 2 1HOW PRNTS WLD FEEL: YOU SMOKING 1+ PACK CIGS/DAY		
		Freq	Pct
	1 = Neither approve nor disapprove.....	711	1.29
	2 = Somewhat disapprove.....	753	1.37
	3 = Strongly disapprove.....	15867	28.82
	85 = BAD DATA Logically assigned.....	5	0.01
	89 = LEGITIMATE SKIP Logically assigned.....	1	0.00
	94 = DON'T KNOW.....	218	0.40
	97 = REFUSED.....	67	0.12
	98 = BLANK (NO ANSWER).....	1	0.00
	99 = LEGITIMATE SKIP.....	37426	67.99

YOUTH EXPERIENCES

How do you think your parents would feel about you trying marijuana or hashish once or twice?

YEPMJEV1	Len : 2 1HOW PRNTS WLD FEEL: YOU TRYING MJ/HASH		
		Freq	Pct
	1 = Neither Approve or Disapprove	664	1.21
	2 = Somewhat Disapprove	995	1.81
	3 = Strongly Disapprove.....	15698	28.52
	85 = BAD DATA Logically assigned.....	5	0.01
	89 = LEGITIMATE SKIP Logically assigned.....	1	0.00
	94 = DON'T KNOW.....	194	0.35
	97 = REFUSED	65	0.12
	98 = BLANK (NO ANSWER).....	1	0.00
	99 = LEGITIMATE SKIP	37426	67.99

How do you think your parents would feel about you using marijuana or hashish once a month or more?

YEPMJMO1	Len : 2 1HOW PRNTS WLD FEEL: YOU USING MJ/HASH MONTHLY		
		Freq	Pct
	1 = Neither Approve or Disapprove	576	1.05
	2 = Somewhat Disapprove	687	1.25
	3 = Strongly Disapprove.....	16105	29.26
	85 = BAD DATA Logically assigned.....	5	0.01
	89 = LEGITIMATE SKIP Logically assigned.....	1	0.00
	94 = DON'T KNOW.....	184	0.33
	97 = REFUSED	64	0.12
	98 = BLANK (NO ANSWER).....	1	0.00
	99 = LEGITIMATE SKIP	37426	67.99

How do you think your parents would feel about you having one or two drinks of an alcoholic beverage nearly every day?

YEPALDLY1	Len : 2 1HOW PRNTS WLD FEEL: YOU DRINKING ALC DAILY		
		Freq	Pct
	1 = Neither Approve or Disapprove	568	1.03
	2 = Somewhat Disapprove	1308	2.38
	3 = Strongly Disapprove.....	15494	28.15
	85 = BAD DATA Logically assigned.....	5	0.01
	89 = LEGITIMATE SKIP Logically assigned.....	1	0.00
	94 = DON'T KNOW.....	186	0.34
	97 = REFUSED	60	0.11
	98 = BLANK (NO ANSWER).....	1	0.00
	99 = LEGITIMATE SKIP	37426	67.99

How do you feel about someone your age smoking one or more packs of cigarettes a day?

YEGPKCIG1	Len : 2 1HOW YOU FEEL S/ONE YOUR AGE SMOKG 1+ PK CIGS/DY		
		Freq	Pct
	1 = Neither approve nor disapprove	1844	3.35
	2 = Somewhat disapprove	2397	4.35
	3 = Strongly disapprove	13141	23.87
	85 = BAD DATA Logically assigned.....	5	0.01
	89 = LEGITIMATE SKIP Logically assigned.....	1	0.00
	94 = DON'T KNOW.....	182	0.33
	97 = REFUSED	52	0.09
	98 = BLANK (NO ANSWER).....	1	0.00
	99 = LEGITIMATE SKIP	37426	67.99

How do you feel about someone your age trying marijuana or hashish once or twice?

YEGMJEV1	Len : 2 1HOW YOU FEEL S/ONE YOUR AGE TRYING MJ/HASH		
		Freq	Pct
	1 = Neither approve nor disapprove	3154	5.73
	2 = Somewhat disapprove	2677	4.86
	3 = Strongly disapprove	11555	20.99
	85 = BAD DATA Logically assigned.....	5	0.01
	89 = LEGITIMATE SKIP Logically assigned.....	1	0.00
	94 = DON'T KNOW.....	173	0.31
	97 = REFUSED	57	0.10
	98 = BLANK (NO ANSWER).....	1	0.00
	99 = LEGITIMATE SKIP	37426	67.99

YOUTH EXPERIENCES

How do you feel about someone your age using marijuana once a month or more?

YEGMJMO¹	Len : 2 1HOW YOU FEEL S/ONE YOUR AGE USING MJ/HASH MONTHLY		
		Freq	Pct
	1 = Neither approve nor disapprove	3091	5.61
	2 = Somewhat disapprove	2496	4.53
	3 = Strongly disapprove	11803	21.44
	85 = BAD DATA Logically assigned	5	0.01
	89 = LEGITIMATE SKIP Logically assigned.....	1	0.00
	94 = DON'T KNOW.....	171	0.31
	97 = REFUSED	55	0.10
	98 = BLANK (NO ANSWER).....	1	0.00
	99 = LEGITIMATE SKIP	37426	67.99

How do you feel about someone your age having one or two drinks of an alcoholic beverage nearly every day?

YEGALDLY¹	Len : 2 1HOW YOU FEEL S/ONE YOUR AGE DRINKING ALC DLY		
		Freq	Pct
	1 = Neither approve nor disapprove	2445	4.44
	2 = Somewhat disapprove	3036	5.52
	3 = Strongly disapprove	11909	21.63
	85 = BAD DATA Logically assigned	5	0.01
	89 = LEGITIMATE SKIP Logically assigned.....	1	0.00
	94 = DON'T KNOW.....	173	0.31
	97 = REFUSED	53	0.10
	98 = BLANK (NO ANSWER).....	1	0.00
	99 = LEGITIMATE SKIP	37426	67.99

How do you think your close friends would feel about you smoking one or more packs of cigarettes a day?

YEFPKCIG¹	Len : 2 1HOW YOU FEEL FRIENDS SMOKING 1+ PACK CIGS/DAY		
		Freq	Pct
	1 = Neither approve nor disapprove	2254	4.09
	2 = Somewhat disapprove	3119	5.67
	3 = Strongly disapprove	11954	21.72
	85 = BAD DATA Logically assigned	5	0.01
	89 = LEGITIMATE SKIP Logically assigned.....	1	0.00
	94 = DON'T KNOW.....	234	0.43
	97 = REFUSED	55	0.10
	98 = BLANK (NO ANSWER).....	1	0.00
	99 = LEGITIMATE SKIP	37426	67.99

How do you think your close friends would feel about you trying marijuana or hashish once or twice?

YEFMJVR¹	Len : 2 1HOW YOU FEEL FRIENDS USING MJ 1X/MO		
		Freq	Pct
	1 = Neither approve nor disapprove	3080	5.60
	2 = Somewhat disapprove	2696	4.90
	3 = Strongly disapprove	11557	20.99
	85 = BAD DATA Logically assigned	5	0.01
	89 = LEGITIMATE SKIP Logically assigned.....	1	0.00
	94 = DON'T KNOW.....	227	0.41
	97 = REFUSED	56	0.10
	98 = BLANK (NO ANSWER).....	1	0.00
	99 = LEGITIMATE SKIP	37426	67.99

How do you think your close friends would feel about you using marijuana or hashish once a month or more?

YEFMJMO¹	Len : 2 1HOW YOU FEEL FRIENDS USING MJ MONTHLY		
		Freq	Pct
	1 = Neither approve nor disapprove	2838	5.16
	2 = Somewhat disapprove	2489	4.52
	3 = Strongly disapprove	12009	21.82
	85 = BAD DATA Logically assigned	5	0.01
	89 = LEGITIMATE SKIP Logically assigned.....	1	0.00
	94 = DON'T KNOW.....	224	0.41
	97 = REFUSED	56	0.10
	98 = BLANK (NO ANSWER).....	1	0.00
	99 = LEGITIMATE SKIP	37426	67.99

YOUTH EXPERIENCES

How do you think your close friends would feel about you having one or two drinks of an alcoholic beverage nearly every day?

YEFALDLY¹	Len : 2 1HOW YOU FEEL FRIENDS DRINKING ALC DAILY		
		Freq	Pct
	1 = Neither approve nor disapprove	2775	5.04
	2 = Somewhat disapprove	3308	6.01
	3 = Strongly disapprove	11259	20.45
	85 = BAD DATA Logically assigned	5	0.01
	89 = LEGITIMATE SKIP Logically assigned.....	1	0.00
	94 = DON'T KNOW.....	225	0.41
	97 = REFUSED	49	0.09
	98 = BLANK (NO ANSWER).....	1	0.00
	99 = LEGITIMATE SKIP	37426	67.99

NOTE: In the variables YETLKPAR, YETLKBGF, YETLKOTA and YETLKSOP, codes of 11 were assigned if the respondent indicated that there was no one that he/she could talk to about a serious problem but the respondent also indicated 1 or more people that he/she could talk to about a serious problem.

If you wanted to talk to someone about a serious problem, which of the following people would you turn to?

YETLKNON¹	Len : 2 1THERE IS NOBODY I CAN TALK TO ABOUT SERIOUS PROBS		
		Freq	Pct
	1 = Response entered	625	1.14
	6 = Response not entered.....	16635	30.22
	11 = Response entered (& other responses entered).....	219	0.40
	85 = BAD DATA Logically assigned	1	0.00
	89 = LEGITIMATE SKIP Logically assigned.....	1	0.00
	94 = DON'T KNOW.....	94	0.17
	97 = REFUSED	43	0.08
	98 = BLANK (NO ANSWER).....	5	0.01
	99 = LEGITIMATE SKIP	37426	67.99

YETLKPAR¹	Len : 2 1MY MOTHER/FATHER/GUARDIAN		
		Freq	Pct
	1 = Response entered	11995	21.79
	6 = Response not entered.....	5426	9.86
	11 = Response entered (YETLKNON=11)	58	0.11
	85 = BAD DATA Logically assigned	4	0.01
	94 = DON'T KNOW.....	94	0.17
	97 = REFUSED	43	0.08
	98 = BLANK (NO ANSWER).....	2	0.00
	99 = LEGITIMATE SKIP	37427	67.99

YETLKBGF¹	Len : 2 1MY BOYFRIEND/GIRLFRIEND		
		Freq	Pct
	1 = Response entered	5833	10.60
	6 = Response not entered.....	11556	20.99
	11 = Response entered (YETLKNON=11)	90	0.16
	94 = DON'T KNOW.....	94	0.17
	97 = REFUSED	43	0.08
	98 = BLANK (NO ANSWER).....	6	0.01
	99 = LEGITIMATE SKIP	37427	67.99

YETLKOTA¹	Len : 2 1SOME OTHER ADULT		
		Freq	Pct
	1 = Response entered	4771	8.67
	6 = Response not entered.....	12621	22.93
	11 = Response entered (YETLKNON=11)	87	0.16
	94 = DON'T KNOW.....	94	0.17
	97 = REFUSED	43	0.08
	98 = BLANK (NO ANSWER).....	6	0.01
	99 = LEGITIMATE SKIP	37427	67.99

YOUTH EXPERIENCES

YETLKSOP¹ Len : 2 1SOME OTHER PERSON

	Freq	Pct
1 = Response entered	6454	11.72
6 = Response not entered.....	10905	19.81
11 = Response entered (YETLKNON=11)	120	0.22
94 = DON'T KNOW.....	94	0.17
97 = REFUSED	43	0.08
98 = BLANK (NO ANSWER).....	6	0.01
99 = LEGITIMATE SKIP	37427	67.99

Now think about the past 12 months, that is, from [DATEFILL] through today. During the past 12 months, have you talked with at least one of your parents about the dangers of tobacco, alcohol, or drug use? By parents, we mean either your biological parents, adoptive parents, stepparents, or adult guardians -- whether or not they live with you.

YEPRTDNG¹ Len : 2 1HAVE YOU TALKED W/PARENT(S) ABT DANGER OF TOB/ALC

	Freq	Pct
1 = Yes	10370	18.84
2 = No.....	7008	12.73
85 = BAD DATA Logically assigned.....	7	0.01
89 = LEGITIMATE SKIP Logically assigned.....	1	0.00
94 = DON'T KNOW.....	182	0.33
97 = REFUSED	54	0.10
98 = BLANK (NO ANSWER).....	1	0.00
99 = LEGITIMATE SKIP	37426	67.99

During the past 12 months have you participated in a problem solving, communication skills or self-esteem group?

YEPRBSLV¹ Len : 2 1PRBLM SOLVING/COMMUNICATION SKILLS/SELF-ESTEEM GR

	Freq	Pct
1 = Yes	4010	7.28
2 = No.....	13248	24.07
85 = BAD DATA Logically assigned	7	0.01
89 = LEGITIMATE SKIP Logically assigned.....	1	0.00
94 = DON'T KNOW.....	318	0.58
97 = REFUSED	38	0.07
98 = BLANK (NO ANSWER).....	1	0.00
99 = LEGITIMATE SKIP	37426	67.99

During the past 12 months have you participated in a violence prevention program, where you learn ways to avoid fights and control anger?

YEVOPRV¹ Len : 2 1VIOLENCE PREVENTION PROGRAMS

	Freq	Pct
1 = Yes	2802	5.09
2 = No.....	14653	26.62
85 = BAD DATA Logically assigned	7	0.01
89 = LEGITIMATE SKIP Logically assigned.....	1	0.00
94 = DON'T KNOW.....	124	0.23
97 = REFUSED	35	0.06
98 = BLANK (NO ANSWER).....	1	0.00
99 = LEGITIMATE SKIP	37426	67.99

During the past 12 months have you participated in an alcohol, tobacco or drug prevention program outside of school, where you learn about the dangers of using, and how to resist using, alcohol, tobacco, or drugs?

YEDGPRGP¹ Len : 2 1ALCOHOL/TOBACCO/DRUG PREV PGMS OUTSIDE SCHL

	Freq	Pct
1 = Yes	2063	3.75
2 = No.....	15429	28.03
85 = BAD DATA Logically assigned	7	0.01
89 = LEGITIMATE SKIP Logically assigned.....	1	0.00
94 = DON'T KNOW.....	85	0.15
97 = REFUSED	37	0.07
98 = BLANK (NO ANSWER).....	1	0.00
99 = LEGITIMATE SKIP	37426	67.99

YOUTH EXPERIENCES

During the past 12 months have you participated in a program or meeting to help you deal with drug or alcohol use by you or another member of your family, such as Alcoholics Anonymous, Alateen, or individual or group counseling?

YESLFHLP¹ Len : 2 1AA/ALATEEN/INDIVIDUAL OR GROUP COUNSELING

	Freq	Pct
1 = Yes	861	1.56
2 = No.....	16585	30.13
85 = BAD DATA Logically assigned.....	7	0.01
89 = LEGITIMATE SKIP Logically assigned.....	1	0.00
94 = DON'T KNOW.....	127	0.23
97 = REFUSED	41	0.07
98 = BLANK (NO ANSWER).....	1	0.00
99 = LEGITIMATE SKIP	37426	67.99

During the past 12 months have you participated in pregnancy or sexually transmitted disease prevention programs?

YEPRGSTD¹ Len : 2 1PREGNANCY OR SEXUALLY TRANSMITTED DISEASE PGMS

	Freq	Pct
1 = Yes	2030	3.69
2 = No.....	15460	28.08
85 = BAD DATA Logically assigned.....	7	0.01
89 = LEGITIMATE SKIP Logically assigned.....	1	0.00
94 = DON'T KNOW.....	87	0.16
97 = REFUSED	37	0.07
98 = BLANK (NO ANSWER).....	1	0.00
99 = LEGITIMATE SKIP	37426	67.99

During the past 12 months, in how many different kinds of school-based activities, such as team sports, cheerleading, choir, band, student government, or clubs, have you participated?

YESCHACT¹ Len : 2 1# OF SCHOOL-BASED ACT. PARTIC. IN PAST 12 MONTHS

	Freq	Pct
0 = None.....	2940	5.34
1 = One	4486	8.15
2 = Two	4492	8.16
3 = 3 or more	5594	10.16
85 = BAD DATA Logically assigned.....	7	0.01
89 = LEGITIMATE SKIP Logically assigned.....	1	0.00
94 = DON'T KNOW.....	75	0.14
97 = REFUSED	27	0.05
98 = BLANK (NO ANSWER).....	1	0.00
99 = LEGITIMATE SKIP	37426	67.99

During the past 12 months, in how many different kinds of community-based activities, such as volunteer activities, sports, clubs, or groups have you participated?

YECOMACT¹ Len : 2 1# OF COMM.-BASED ACT. PARTIC. IN PAST 12 MONTHS

	Freq	Pct
0 = None.....	4785	8.69
1 = One	5002	9.09
2 = Two	3694	6.71
3 = 3 or more	3980	7.23
85 = BAD DATA Logically assigned.....	7	0.01
89 = LEGITIMATE SKIP Logically assigned.....	1	0.00
94 = DON'T KNOW.....	125	0.23
97 = REFUSED	28	0.05
98 = BLANK (NO ANSWER).....	1	0.00
99 = LEGITIMATE SKIP	37426	67.99

YOUTH EXPERIENCES

During the past 12 months, in how many different kinds of church or faith-based activities, such as clubs, youth groups, Saturday or Sunday school, prayer groups, youth trips, service or volunteer activities have you participated?

YEFAIACT¹ Len : 2 1# OF FAITH-BASED ACT. PARTIC. IN PAST 12 MONTHS

	Freq	Pct
0 = None.....	6544	11.89
1 = One	4116	7.48
2 = Two	2290	4.16
3 = 3 or more.....	4511	8.19
85 = BAD DATA Logically assigned.....	7	0.01
89 = LEGITIMATE SKIP Logically assigned.....	1	0.00
94 = DON'T KNOW.....	120	0.22
97 = REFUSED	33	0.06
98 = BLANK (NO ANSWER).....	1	0.00
99 = LEGITIMATE SKIP	37426	67.99

During the past 12 months, in how many different kinds of other activities, such as dance lessons, piano lessons, karate lessons, or horseback riding lessons, have you participated?

YEOTHACT¹ Len : 2 1# OF OTHER ACT. PARTIC. IN PAST 12 MONTHS

	Freq	Pct
0 = None.....	10410	18.91
1 = One	3885	7.06
2 = Two	1561	2.84
3 = 3 or more.....	1649	3.00
85 = BAD DATA Logically assigned.....	7	0.01
89 = LEGITIMATE SKIP Logically assigned.....	1	0.00
94 = DON'T KNOW.....	81	0.15
97 = REFUSED	28	0.05
98 = BLANK (NO ANSWER).....	1	0.00
99 = LEGITIMATE SKIP	37426	67.99

During the past 12 months have you had a special class about drugs or alcohol in school?

YEDECLAS¹ Len : 2 1A SPECIAL CLASS ABOUT DRUGS OR ALCOHOL

	Freq	Pct
1 = Yes.....	7610	13.82
2 = No.....	8606	15.63
85 = BAD DATA Logically assigned.....	3	0.01
89 = LEGITIMATE SKIP Logically assigned.....	1	0.00
94 = DON'T KNOW.....	99	0.18
97 = REFUSED	27	0.05
98 = BLANK (NO ANSWER).....	112	0.20
99 = LEGITIMATE SKIP	38591	70.10

During the past 12 months have you had films, lectures, discussions, or printed information about drugs or alcohol in one of your regular school classes such as health or physical education?

YEDERGLR¹ Len : 2 1FILMS/LECTURES/DISCUS/INFO ABOUT DRG/ALC IN CLASS

	Freq	Pct
1 = Yes.....	10729	19.49
2 = No.....	5479	9.95
85 = BAD DATA Logically assigned.....	3	0.01
89 = LEGITIMATE SKIP Logically assigned.....	1	0.00
94 = DON'T KNOW.....	101	0.18
97 = REFUSED	33	0.06
98 = BLANK (NO ANSWER).....	112	0.20
99 = LEGITIMATE SKIP	38591	70.10

YOUTH EXPERIENCES

During the past 12 months have you had films, lectures, discussions, or printed information about drugs or alcohol outside of one of your regular classes such as in a special assembly?

YEDESPCL¹ Len : 2 1FILMS/LECTURES/DISCUS/INFO ABOUT DRG/ALC OUT CLAS

	Freq	Pct
1 = Yes	6825	12.40
2 = No.....	9322	16.93
85 = BAD DATA Logically assigned.....	3	0.01
89 = LEGITIMATE SKIP Logically assigned.....	1	0.00
94 = DON'T KNOW.....	155	0.28
97 = REFUSED	40	0.07
98 = BLANK (NO ANSWER).....	112	0.20
99 = LEGITIMATE SKIP	38591	70.10

During the past 12 months have you seen or heard any alcohol or drug prevention messages from sources outside school such as posters, pamphlets, radio, or TV?

YEPVNTYR¹ Len : 2 1SEEN/HEARD ALC/DRG PREV MESSAGES FRM SOURC OUT SC

	Freq	Pct
1 = Yes	13615	24.73
2 = No.....	3796	6.90
85 = BAD DATA Logically assigned.....	7	0.01
89 = LEGITIMATE SKIP Logically assigned.....	1	0.00
94 = DON'T KNOW.....	172	0.31
97 = REFUSED	30	0.05
98 = BLANK (NO ANSWER).....	2	0.00
99 = LEGITIMATE SKIP	37426	67.99

During the past 12 months, how many times did you attend religious services? Please do not include special occasions such as weddings, funerals, or other special events in your answer.

YERLGSVC¹ Len : 2 1PAST 12 MOS, HOW MANY RELIG. SERVICES

	Freq	Pct
1 = 0 times.....	5939	10.79
2 = 1 to 2 times.....	2438	4.43
3 = 3 to 5 times.....	1512	2.75
4 = 6 to 24 times.....	2141	3.89
5 = 25 to 52 times.....	2145	3.90
6 = More than 52 times.....	3044	5.53
85 = BAD DATA Logically assigned.....	7	0.01
89 = LEGITIMATE SKIP Logically assigned.....	1	0.00
94 = DON'T KNOW.....	335	0.61
97 = REFUSED	59	0.11
98 = BLANK (NO ANSWER).....	2	0.00
99 = LEGITIMATE SKIP	37426	67.99

These next questions are about the role that religious beliefs may play in your life. For each statement, please indicate whether you strongly disagree, disagree, agree, or strongly agree.

Your religious beliefs are a very important part of your life.

YERLGIMP¹ Len : 2 1MY RELIGIOUS BELIEFS ARE VERY IMPORTANT

	Freq	Pct
1 = Strongly Disagree	1845	3.35
2 = Disagree.....	2556	4.64
3 = Agree.....	7220	13.12
4 = Strongly Agree.....	5589	10.15
85 = BAD DATA Logically assigned.....	7	0.01
89 = LEGITIMATE SKIP Logically assigned.....	1	0.00
94 = DON'T KNOW.....	292	0.53
97 = REFUSED	111	0.20
98 = BLANK (NO ANSWER).....	2	0.00
99 = LEGITIMATE SKIP	37426	67.99

YOUTH EXPERIENCES

Your religious beliefs influence how you make decisions in your life.

YERLDCSN¹	Len : 2	1MY RELIGIOUS BELIEFS INFLUENCE MY DECISIONS		
			Freq	Pct
		1 = Strongly Disagree	2194	3.99
		2 = Disagree	3591	6.52
		3 = Agree.....	6973	12.67
		4 = Strongly Agree.....	4420	8.03
		85 = BAD DATA Logically assigned.....	7	0.01
		89 = LEGITIMATE SKIP Logically assigned.....	1	0.00
		94 = DON'T KNOW.....	327	0.59
		97 = REFUSED	107	0.19
		98 = BLANK (NO ANSWER).....	3	0.01
		99 = LEGITIMATE SKIP	37426	67.99

It is important that your friends share your religious beliefs.

YERLFRND¹	Len : 2	1IT IS IMPORTANT THAT MY FRIENDS SHARE REL BELIEFS		
			Freq	Pct
		1 = Strongly Disagree	4557	8.28
		2 = Disagree	6849	12.44
		3 = Agree.....	4247	7.71
		4 = Strongly Agree.....	1479	2.69
		85 = BAD DATA Logically assigned.....	7	0.01
		89 = LEGITIMATE SKIP Logically assigned.....	1	0.00
		94 = DON'T KNOW.....	366	0.66
		97 = REFUSED	114	0.21
		98 = BLANK (NO ANSWER).....	3	0.01
		99 = LEGITIMATE SKIP	37426	67.99

RECODED YOUTH EXPERIENCES

RECODED YOUTH EXPERIENCES

NOTE: The variables in this section are recoded variables that were created from one or more of the edited variables from the preceding section.

MVIN5YR2	Len : 1 NUM OF TIMES YOUTH MOVED IN PAST 5 YRS		
	. = Otherwise (YEMOV5Y2=985,989,994,997,998,999)	Freq	Pct
	1 = More than 1 time (YEMOV5Y2=2 to 6).....	37841	68.74
	2 = None or one time (YEMOV5Y2=0,1)	4396	7.99
		12812	23.27
SCHFELT	Len : 1 HOW YTH FELT: ABT GOING TO SCHL IN PAST YR		
	. = Otherwise (YESCHFLT=85,89,94,97,98,99)	Freq	Pct
	1 = Liked A Lot/Kind of Liked (YESCHFLT=1,2).....	38733	70.36
	2 = Didn't Like Very Much/Hated (YESCHFLT=3,4)	13125	23.84
		3191	5.80
TCHGJOB	Len : 1 TEACHER LET YTH KNOW DOING GOOD JOB IN PST YR		
	. = Otherwise (YETCGJOB=85,89,94,97,98,99).....	Freq	Pct
	1 = Always/Sometimes (YETCGJOB=1,2).....	38749	70.39
	2 = Seldom/Never (YETCGJOB=3,4).....	13100	23.80
		3200	5.81
AVGGRADE	Len : 1 GRADE AVG FOR LAST GRADING PERIOD COMPLETED		
	. = Otherwise (YELSTGRD=5,85,89,94,97,98,99).....	Freq	Pct
	1 = D or Lower (YELSTGRD=4).....	39359	71.50
	2 = A, B, or C (YELSTGRD=1,2,3).....	1112	2.02
		14578	26.48
STNDSCIG	Len : 1 STUDENTS IN YTH GRADE SMOKE CIGARETTES		
	. = Otherwise (YESTSCIG=85,89,94,97,98,99).....	Freq	Pct
	1 = Most/All (YESTSCIG=3,4).....	39158	71.13
	2 = None/Few (YESTSCIG=1,2).....	4370	7.94
		11521	20.93
STNDSMJ	Len : 1 STUDENTS IN YTH GRADE USE MJ/HASHISH		
	. = Otherwise (YESTSMJ=85,89,94,97,98,99)	Freq	Pct
	1 = Most/All (YESTSMJ=3,4)	39469	71.70
	2 = None/Few (YESTSMJ=1,2).....	3641	6.61
		11939	21.69
STNDALC	Len : 1 STUDENTS IN YTH GRADE DRINK ALC BEVERAGES		
	. = Otherwise (YESTSALC=85,89,94,97,98,99)	Freq	Pct
	1 = Most/All (YESTSALC=3,4).....	39264	71.33
	2 = None/Few (YESTSALC=1,2).....	7138	12.97
		8647	15.71
STNDDNK	Len : 1 STUDENTS IN YTH GRADE GET DRUNK ONCE/WK		
	. = Otherwise (YESTSDNK=85,89,94,97,98,99).....	Freq	Pct
	1 = Most/All (YESTSDNK=3,4)	39445	71.65
	2 = None/Few (YESTSDNK=1,2).....	3005	5.46
		12599	22.89
PARCHKHW	Len : 1 PARENTS CHECK IF HMWK DONE IN PST YR		
	. = Otherwise (YEPCHKHW=85,89,94,97,98,99)	Freq	Pct
	1 = Always/Sometimes (YEPCHKHW=1,2).....	38769	70.43
	2 = Seldom/Never (YEPCHKHW=3,4)	12934	23.50
		3346	6.08
PARHLPHW	Len : 1 PARENTS HELP W/ HMWK IN PST YR		
	. = Otherwise (YEPHLPHW=85,89,94,97,98,99).....	Freq	Pct
	1 = Always/Sometimes (YEPHLPHW=1,2).....	38779	70.44
	2 = Seldom/Never (YEPHLPHW=3,4).....	13140	23.87
		3130	5.69

RECODED YOUTH EXPERIENCES

PRCHORE2	Len : 1 PARENTS MAKE YTH DO CHORES AROUND HOUSE IN PST YR		
	. = Otherwise (YEPCHORE=85,89,94,97,98,99).....	Freq	Pct
	1 = Always/Sometimes (YEPCHORE=1,2).....	37511	68.14
	2 = Seldom/Never (YEPCHORE=3,4).....	15394	27.96
		2144	3.89
PRLMTTV2	Len : 1 PARENTS LIMIT AMT OF TV IN PST YR		
	. = Otherwise (YEPLMTTV=85,89,94,97,98,99).....	Freq	Pct
	1 = Always/Sometimes (YEPLMTTV=1,2).....	37556	68.22
	2 = Seldom/Never (YEPLMTTV=3,4).....	6758	12.28
		10735	19.50
PARLMTSN	Len : 1 PARENTS LIMIT TIME OUT ON SCH NIGHT IN PST YR		
	. = Otherwise (YEPLMTSN=85,89,94,97,98,99).....	Freq	Pct
	1 = Always/Sometimes (YEPLMTSN=1,2).....	38953	70.76
	2 = Seldom/Never (YEPLMTSN=3,4).....	11255	20.45
		4841	8.79
PRGDJOB2	Len : 1 PARENTS TELL YTH HAD DONE GOOD JOB IN PST YR		
	. = Otherwise (YEPGDJOB=85,89,94,97,98,99).....	Freq	Pct
	1 = Always/Sometimes (YEPGDJOB=1,2).....	37500	68.12
	2 = Seldom/Never (YEPGDJOB=3,4).....	15067	27.37
		2482	4.51
PRPROUD2	Len : 1 PARENTS TELL YTH PROUD OF THINGS DONE IN PST YR		
	. = Otherwise (YEPPROUD=85,89,94,97,98,99).....	Freq	Pct
	1 = Always/Sometimes (YEPPROUD=1,2).....	37490	68.10
	2 = Seldom/Never (YEPPROUD=3,4).....	14979	27.21
		2580	4.69
ARGUPAR	Len : 1 TIMES ARGUED/HAD A FIGHT WITH ONE PARENT IN PST YR		
	. = Otherwise (YEYARGUP=85,89,94,97,98,99).....	Freq	Pct
	1 = 9 or Fewer (YEYARGUP=1,2,3,4).....	37649	68.39
	2 = 10 or More (YEYARGUP=5).....	13438	24.41
		3962	7.20
YOFIGHT2	Len : 1 YOUTH HAD SERIOUS FIGHT AT SCHOOL/WORK		
	. = Otherwise (YEYFGTSW=85,89,94,97,98,99).....	Freq	Pct
	1 = One or more times (YEYFGTSW=2,3,4,5).....	37502	68.12
	2 = None (YEYFGTSW=1).....	4080	7.41
		13467	24.46
YOGRPFT2	Len : 1 YOUTH FOUGHT W/GROUP VS OTHER GROUP		
	. = Otherwise (YEYFGTGP=85,89,94,97,98,99).....	Freq	Pct
	1 = One or more times (YEYFGTGP=2,3,4,5).....	37514	68.15
	2 = None (YEYFGTGP=1).....	2848	5.17
		14687	26.68
YOHGUN2	Len : 1 YOUTH CARRIED A HANDGUN		
	. = Otherwise (YEYHGUN=85,89,94,97,98,99).....	Freq	Pct
	1 = One or more times (YEYHGUN=2,3,4,5).....	37491	68.10
	2 = None (YEYHGUN=1).....	646	1.17
		16912	30.72
YOSELL2	Len : 1 YOUTH SOLD ILLEGAL DRUGS		
	. = Otherwise (YEYSELL=85,89,94,97,98,99).....	Freq	Pct
	1 = One or more times (YEYSELL=2,3,4,5).....	37478	68.08
	2 = None (YEYSELL=1).....	606	1.10
		16965	30.82

RECODED YOUTH EXPERIENCES

YOSTOLE2	Len : 1	YOUTH STOLE/TRIED TO STEAL ITEM >\$50		
		. = Otherwise (YEYSTOLE=85,89,94,97,98,99)	37481	68.09
		1 = One or more times (YEYSTOLE=2,3,4,5)	869	1.58
		2 = None (YEYSTOLE=1)	16699	30.33
YOATTAK2	Len : 1	YOUTH ATTACKED W/INTENT TO SERIOUSLY HARM		
		. = Otherwise (YEYATTAK=85,89,94,97,98,99)	37480	68.08
		1 = One or more times (YEYATTAK=2,3,4,5)	1387	2.52
		2 = None (YEYATTAK=1)	16182	29.40
PRPKCIG2	Len : 1	YTH THINK: PARENTS FEEL ABT YTH SMOKE PACK CIG/DAY		
		. = Otherwise (YEPPKCIG=85,89,94,97,98,99)	37718	68.52
		1 = Strongly disapprove (YEPPKCIG=3)	15867	28.82
		2 = Somewhat disapprove or neither (YEPPKCIG=1,2)	1464	2.66
PRMJEV2	Len : 1	YTH THINK: PARENTS FEEL ABT YTH TRY MJ/HASH		
		. = Otherwise (YEPMJEVR=85,89,94,97,98,99)	37692	68.47
		1 = Strongly disapprove (YEPMJEVR=3)	15698	28.52
		2 = Somewhat disapprove or neither (YEPMJEVR=1,2)	1659	3.01
PRMJMO	Len : 1	YTH THINK: PARENTS FEEL ABT YTH USE MJ/HASH MNTHLY		
		. = Otherwise (YEPMJMO=85,89,94,97,98,99)	37681	68.45
		1 = Strongly Disapprove (YEPMJMO=3)	16105	29.26
		2 = Somewhat Dis/Neither App Nor Dis (YEPMJMO=1,2)	1263	2.29
PRALDLY2	Len : 1	YTH THINK: PARNTS FEEL ABT YTH DRK 1-2 ALC BEV/DAY		
		. = Otherwise (YEPALDLY=85,89,94,97,98,99)	37679	68.45
		1 = Strongly disapprove (YEPALDLY=3)	15494	28.15
		2 = Somewhat disapprove or neither (YEPALDLY=1,2)	1876	3.41
YFLPKCG2	Len : 1	HOW YTH FEELS: PEERS SMOKE PACK/DAY CIG		
		. = Otherwise (YEGPKCIG=85,89,94,97,98,99)	37667	68.42
		1 = Somewhat or strongly disapprove (YEGPKCIG=2,3)	15538	28.23
		2 = Neither approve or disapprove (YEGPKCIG=1)	1844	3.35
YFLTMRJ2	Len : 1	HOW YTH FEELS: PEERS TRY MJ/HASH		
		. = Otherwise (YEGMJEV2=85,89,94,97,98,99)	37663	68.42
		1 = Somewhat or strongly disapprove (YEGMJEV2=2,3)	14232	25.85
		2 = Neither approve or disapprove (YEGMJEV2=1)	3154	5.73
YFLMJMO	Len : 1	HOW YTH FEELS: PEERS USING MJ/HASH MONTHLY		
		. = Otherwise (YEGMJMO=85,89,94,97,98,99)	37659	68.41
		1 = Strongly/Somewhat Disapprove (YEGMJMO=2,3)	14299	25.98
		2 = Neither Approve Nor Disapprove (YEGMJMO=1)	3091	5.61
YFLADLY2	Len : 1	HOW YTH FEELS: PEERS DRNK 1-2 ALC BEV/DAY		
		. = Otherwise (YEGALDLY=85,89,94,97,98,99)	37659	68.41
		1 = Somewhat or strongly disapprove (YEGALDLY=2,3)	14945	27.15
		2 = Neither approve or disapprove (YEGALDLY=1)	2445	4.44

RECODED YOUTH EXPERIENCES

FRDPCIG2	Len : 1 YTH THINK: CLSE FRND FEEL ABT YTH SMK 1+ PAC DAILY		
	. = Otherwise (YEFKPCIG=85,89,94,97,98,99).....	Freq	Pct
	1 = Strongly/Somewhat Disapprove (YEFKPCIG=2,3).....	37722	68.52
	2 = Neither Approve Nor Disapprove (YEFKPCIG=1).....	15073	27.38
		2254	4.09

FRDMEVR2	Len : 1 YTH THINK: CLOSE FRNDS FEEL ABT YTH TRY MJ/HASH		
	. = Otherwise (YEFMJEV=85,89,94,97,98,99).....	Freq	Pct
	1 = Strongly/Somewhat Disapprove (YEFMJEV=2,3).....	37716	68.51
	2 = Neither Approve Nor Disapprove (YEFMJEV=1).....	14253	25.89
		3080	5.60

FRDMJMON	Len : 1 YTH THINK: CLSE FRNDS FEEL ABT YTH USE MJ/HASH MON		
	. = Otherwise (YEFMJMO=85,89,94,97,98,99).....	Freq	Pct
	1 = Strongly/Somewhat Disapprove (YEFMJMO=2,3).....	37713	68.51
	2 = Neither Approve Nor Disapprove (YEFMJMO=1).....	14498	26.34
		2838	5.16

FRDADLY2	Len : 1 YTH THINK: CLSE FRND FEEL ABT YTH HAVE 1-2 ALC/DAY		
	. = Otherwise (YEFALDLY=85,89,94,97,98,99).....	Freq	Pct
	1 = Strongly/Somewhat Disapprove (YEFALDLY=2,3).....	37707	68.50
	2 = Neither Approve Nor Disapprove (YEFALDLY=1).....	14567	26.46
		2775	5.04

The following variable, TALKPROB, was created from the variables containing information on who youths would talk with about serious problems: No one (YETLKNON), parent/guardian (YETLKPAR), boyfriend/girlfriend (YETLKBGF), other adults (YETLKOTA), or some other person (YETLKSOP). Youths who did not report a positive response to at least one of the source variables, youths who reported both being able to talk with no one (YETLKNON=11) and being able to talk to someone (YETLKPAR, YETLKBGF, YETLKOTA, or YETLKSOP=11), and respondents over the age of 17 (all source variables = 99) were coded as SAS missing.

TALKPROB	Len : 1 WHO YTH TALKS WITH ABOUT SERIOUS PROBLEMS		
	. = Otherwise (See comment above).....	Freq	Pct
	1 = No One (YETLKNON=1).....	37789	68.65
	2 = Someone (YETLKPAR, YETLKBGF, YETLKOTA, or YETLKSOP=1).....	625	1.14
		16635	30.22

PRTALK3	Len : 1 TALKED W/PARENT ABT DANGER TOB/ALC/DRG		
	. = Otherwise (YEPRTDNG=85,89,94,97,98,99).....	Freq	Pct
	1 = Yes (YEPRTDNG=1).....	37671	68.43
	2 = No (YEPRTDNG=2).....	10370	18.84
		7008	12.73

PRBSOLV2	Len : 1 PARTICIPATED IN PRBSLV/COMMSKILL/SELFESTEEM GROUP		
	. = Otherwise (YEPRBSLV=85,89,94,97,98,99).....	Freq	Pct
	1 = Yes (YEPRBSLV=1).....	37791	68.65
	2 = No (YEPRBSLV=2).....	4010	7.28
		13248	24.07

PREVIOL2	Len : 1 PARTICIPATED IN VIOLENCE PREVENTION PROGRAM		
	. = Otherwise (YEVIOPRV=85,89,94,97,98,99).....	Freq	Pct
	1 = Yes (YEVIOPRV=1).....	37594	68.29
	2 = No (YEVIOPRV=2).....	2802	5.09
		14653	26.62

PRVDRGO2	Len : 1 PARTICIPATED IN DRUG PREV PROGRAM OUTSIDE SCHOOL		
	. = Otherwise (YEDGPRGP=85,89,94,97,98,99).....	Freq	Pct
	1 = YES (YEDGPRGP=1).....	37557	68.22
	2 = NO (YEDGPRGP=2).....	2063	3.75
		15429	28.03

RECODED YOUTH EXPERIENCES

GRPCNSL2	Len : 1 PARTICIPATED IN PROGRAM TO HELP SUBSTANCE ABUSE		
	. = Otherwise (YESLFHLP=85,89,94,97,98,99).....	Freq	Pct
	1 = Yes (YESLFHLP=1).....	37603	68.31
	2 = No (YESLFHLP=2).....	861	1.56
		16585	30.13

PREGPGM2	Len : 1 PARTICIPATED IN PREG/STD PREV PROGRAM		
	. = Otherwise (YEPRGSTD=85,89,94,97,98,99).....	Freq	Pct
	1 = Yes (YEPRGSTD=1).....	37559	68.23
	2 = No (YEPRGSTD=2).....	2030	3.69
		15460	28.08

The following variable, YTHACT2 was created by counting the number of positive responses reported over the following 4 youth activity questions: School-based (YESCHACT), community-based (YECOMACT), church or faith-based (YEFIACT), or other activities (YEOTHACT). Youth respondents who reported participation in 2 or more activities were included in the two or more category regardless of how many other activity questions were answered. Youth respondents who did not answer 2 or more of the 4 youth activity questions with a "yes" or "no" response were coded as SAS missing. To be included in the none or one category, a youth respondent must have answered 2 or more of the activity questions and reported they participated in either zero or one activity.

YTHACT2	Len : 1 YTH PARTICPATED IN YOUTH ACTIVITIES		
	. = Otherwise (See comment above).....	Freq	Pct
	1 = None or 1 Activity (See comment above).....	37495	68.11
	2 = 2 or More Activities (2 or more source vars=1).....	2586	4.70
		14968	27.19

DRPRVME3	Len : 1 YOUTH SEEN DRUG PREV MSG OUTSIDE SCH		
	. = Otherwise (YEPVNTYR=85,89,94,97,98,99).....	Freq	Pct
	1 = Yes (YEPVNTYR=1).....	37638	68.37
	2 = No (YEPVNTYR=2).....	13615	24.73
		3796	6.90

ANYEDUC3	Len : 1 YOUTH HAD ANY DRUG EDUC IN SCHOOL		
	. = OTHERWISE.....	Freq	Pct
	1 = Yes (YEDECLAS=1 OR YEDERGLR=1 OR YEDESPCL=1).....	38834	70.54
	2 = No (YEDECLAS=2 & YEDERGLR=2 & YEDESPCL=2).....	12483	22.68
		3732	6.78

RLGATTD	Len : 1 NUM TIMES ATTEND RELIG SERVICES IN PST YR		
	. = Otherwise (YERLGSVC=85,89,94,97,98,99).....	Freq	Pct
	1 = 25 or more (YERLGSVC=5,6).....	37830	68.72
	2 = Less than 25 (YERLGSVC=1,2,3,4).....	5189	9.43
		12030	21.85

RLGIMPT	Len : 1 RELIG BELIEFS VERY IMPORTANT IN LIFE		
	. = Otherwise (YERLGIMP=85,89,94,97,98,99).....	Freq	Pct
	1 = Agree/Strongly Agree (YERLGIMP=3,4).....	37839	68.74
	2 = Strongly Disagree/Disagree(YERLGIMP=1,2).....	12809	23.27
		4401	7.99

RLGDASN	Len : 1 RELIG BELIEFS INFLUENCE LIFE DECISIONS		
	. = Otherwise (YERLDASN=85,89,94,97,98,99).....	Freq	Pct
	1 = Agree/Strongly Agree (YERLDASN=3,4).....	37871	68.80
	2 = Strongly Disagree/Disagree (YERLDASN=1,2).....	11393	20.70
		5785	10.51

RLGFRND	Len : 1 IMPT FOR FRNDS TO SHARE RELIG BELIEFS		
	. = Otherwise (YERLFRND=85,89,94,97,98,99).....	Freq	Pct
	1 = Agree/Strongly Agree (YERLFRND=3,4).....	37917	68.88
	2 = Strongly Disagree/Disagree(YERLFRND=1,2).....	5726	10.40
		11406	20.72

PSYCHOLOGICAL DISTRESS

PSYCHOLOGICAL DISTRESS

The next questions are about problems with your emotions, nerves, or mental health in the past 12 months.

Most people have periods when they are not at their best emotionally. Think of one month in the past 12 months when you were the most depressed, anxious, or emotionally stressed. If there was no month like this, think of a typical month.

During that month, how often did you feel nervous?

DSTNRVOS¹	Len : 2 1HOW OFT FELT NERVOUS IN WORST MONTH, PST 12 MOS		
		Freq	Pct
	1 = All of the time	1394	2.53
	2 = Most of the time	3536	6.42
	3 = Some of the time.....	8459	15.37
	4 = A little of the time	12540	22.78
	5 = None of the time	11180	20.31
	85 = BAD DATA Logically assigned	3	0.01
	94 = DON'T KNOW.....	190	0.35
	97 = REFUSED	112	0.20
	98 = BLANK (NO ANSWER).....	13	0.02
	99 = LEGITIMATE SKIP	17622	32.01

During that same month when you were at your worst emotionally...

how often did you feel hopeless?

DSTHOPLS¹	Len : 2 1HOW OFTEN FELT HOPELESS IN WORST MONTH		
		Freq	Pct
	1 = All of the time	1452	2.64
	2 = Most of the time	2671	4.85
	3 = Some of the time.....	5331	9.68
	4 = A little of the time	8063	14.65
	5 = None of the time	19623	35.65
	85 = BAD DATA Logically assigned	3	0.01
	94 = DON'T KNOW.....	147	0.27
	97 = REFUSED	124	0.23
	98 = BLANK (NO ANSWER).....	13	0.02
	99 = LEGITIMATE SKIP	17622	32.01

During that same month when you were at your worst emotionally...

how often did you feel restless or fidgety?

DSTRSTLS¹	Len : 2 1HOW OFTEN FELT RESTLESS IN WORST MONTH		
		Freq	Pct
	1 = All of the time	1539	2.80
	2 = Most of the time	3367	6.12
	3 = Some of the time.....	7376	13.40
	4 = A little of the time	10471	19.02
	5 = None of the time	14350	26.07
	85 = BAD DATA Logically assigned	3	0.01
	94 = DON'T KNOW.....	180	0.33
	97 = REFUSED	128	0.23
	98 = BLANK (NO ANSWER).....	13	0.02
	99 = LEGITIMATE SKIP	17622	32.01

PSYCHOLOGICAL DISTRESS

During that same month when you were at your worst emotionally...

how often did you feel so sad or depressed that nothing could cheer you up?

DSTCHEER¹ Len : 2 1HOW OFTEN COULDN'T BE CHEERED UP IN WORST MONTH

	Freq	Pct
1 = All of the time.....	1380	2.51
2 = Most of the time	2805	5.10
3 = Some of the time.....	5256	9.55
4 = A little of the time	8132	14.77
5 = None of the time	19583	35.57
85 = BAD DATA Logically assigned.....	3	0.01
94 = DON'T KNOW.....	135	0.25
97 = REFUSED	120	0.22
98 = BLANK (NO ANSWER).....	13	0.02
99 = LEGITIMATE SKIP	17622	32.01

During that same month when you were at your worst emotionally...

how often did you feel that everything was an effort?

DSTEFFRT¹ Len : 2 1HOW OFT FELT EVERYTHING AN EFFORT IN WORST MON

	Freq	Pct
1 = All of the time.....	2094	3.80
2 = Most of the time	3656	6.64
3 = Some of the time.....	6578	11.95
4 = A little of the time	9617	17.47
5 = None of the time	15081	27.40
85 = BAD DATA Logically assigned.....	3	0.01
94 = DON'T KNOW.....	249	0.45
97 = REFUSED	136	0.25
98 = BLANK (NO ANSWER).....	13	0.02
99 = LEGITIMATE SKIP	17622	32.01

During that same month when you were at your worst emotionally...

How often did you feel down on yourself, no good, or worthless?

DSTNGOOD¹ Len : 2 1HOW OFTEN FELT NO GOOD IN WORST MONTH

	Freq	Pct
1 = All of the time.....	1662	3.02
2 = Most of the time	2897	5.26
3 = Some of the time.....	5165	9.38
4 = A little of the time	8029	14.59
5 = None of the time	19381	35.21
85 = BAD DATA Logically assigned.....	3	0.01
94 = DON'T KNOW.....	153	0.28
97 = REFUSED	124	0.23
98 = BLANK (NO ANSWER).....	13	0.02
99 = LEGITIMATE SKIP	17622	32.01

RECODED PSYCHOLOGICAL DISTRESS

RECODED PSYCHOLOGICAL DISTRESS

NOTE: The variables in this section are recoded variables that were created from one or more of the variables from the following two sections: Psychological Distress or Recoded Substance Dependence and Abuse.

NOTE: This section contains 2 sets of SPD recoded variables. The first set (SPD_USCR and SPD_UADJ) is based only on the K6 questions in the 2007 questionnaire. The second set (K6SMXADJ and SPDYRADJ) is also based on the K6 questions but is statistically adjusted to be comparable with the past year SPD recoded variables in 2008 and later NSDUHs.

NOTE: The following recoded serious psychological distress variables, SPD_USCR and SPD_UADJ, were defined based on data collected from a series of six questions asking respondents how frequently they experienced symptoms of psychological distress during the one month in the past year when they were at their worst emotionally. These questions are known as the K6 and include the following symptoms of distress: feeling nervous (DSTNRVOS), feeling hopeless (DSTHOPLS), feeling restless or fidgety (DSTRSTLS), feeling so sad or depressed that nothing could cheer you up (DSTCHEER), feeling everything was an effort (DSTEFFRT), and feeling no good or worthless (DSTNGOOD). Specific details about the variables, SPD_USCR and SPD_UADJ, are provided in the Recoded Mental Health Appendix.

In order to do multi-year trend analyses for psychological distress that includes the 2004 NSDUH data, please refer to the 2005 documentation for details on comparing data for these measures, including necessary weight adjustments.

The variable, SPD_USCR, is a score from 0 to 24 indicating the level of serious psychological distress (SPD). For adults, this score was calculated by assigning a value of 0 to 4 to each reported response regarding the frequency a respondent experienced symptoms of psychological distress (see above). Subsequently these assigned values were summed to calculate a total score.

SPD_USCR	Len : 2	SCORE INDICATING LEVEL OF UNADJUSTED SPD		
		RANGE = 0 - 24.....	Freq	Pct
		. = Aged 12-17 (AGE2<=6).....	37427	67.99
			17622	32.01

SPD_UADJ	Len : 1	SERIOUS PSYCHOLOGICAL DISTRESS INDICATOR-UNADJ		
		. = Aged 12-17 (AGE2<=6).....	Freq	Pct
		0 = No (AGE2>=7 and SPD_USCR<13).....	17622	32.01
		1 = Yes (AGE2>=7 and SPD_USCR>=13).....	31824	57.81
			5603	10.18

NOTE: The following two variables were created using statistical adjustments to allow comparisons with past year SPD variables (K6SCMAX and SPDYR) which are available starting in the 2008 NSDUH. In 2008, K6 questions for the past 30 day reference period were added to the mental health module (referred to as the psychological distress module in 2007). This change prevented comparisons with past year SPD variables between 2004-2007 and 2008 and subsequent years. In order to compare the 2008 SPD variables with the 2005-2007 SPD variables, adjusted versions of the past year K6 total score (K6SMXADJ) and past year SPD (SPDYRADJ) were created. Adjusted variables were not created for 2004. The adjusted past year K6 total scores were used to classify respondents as having past year SPD, using the same cut point as the unadjusted variables. The 2005-2007 adjusted past year SPD variables K6SMXADJ and SPDYRADJ can be renamed to the 2008 and later SPD variable names, i.e., K6SCMAX and SPDYR, in order to make comparisons across years. The adjusted variables were first used to produce past year SPD estimates in the 2010 mental health detailed tables. Additional information on the adjustment that was applied can be found in the Recoded Mental Health Appendix.

K6SMXADJ	Len : 2	ADJUSTED WORST K6 TOTAL SCORE IN PAST YEAR		
		RANGE = 0 - 24.....	Freq	Pct
		. = Aged 12-17 (AGE2<=6).....	37427	67.99
			17622	32.01

SPDYRADJ	Len : 1	ADJUSTED PAST YEAR SERIOUS PSYCHOLOGICAL DISTRESS		
		. = Aged 12-17 (AGE2<=6).....	Freq	Pct
		0 = No (AGE2>=7 and K6SMXADJ<13).....	17622	32.01
		1 = Yes (AGE2>=7 and K6SMXADJ>=13).....	32031	58.19
			5396	9.80

NOTE: The following 5 variables were created by using a combination of the recoded psychological distress and recoded substance dependence and abuse variables. Specifications on how the recoded psychological distress variable was defined can be found at the beginning of this section and in the Recoded Mental Health Appendix. Specifications on how the recoded substance dependence and abuse variable was defined can be found in the Recoded Substance Dependence and Abuse section and in the Recoded Substance Dependence and Abuse Variable Documentation Appendix.

SPDODPAU	Len : 1	SPD OR DRUG/ALCOHOL DEPENDENCE OR ABUSE-UNADJ		
		. = Aged 12-17 (SPD_UADJ=.).....	Freq	Pct
		1 = SPD or Drg/Alc Dep/Abus (SPD_UADJ=1 or ABODILAL=1).....	17622	32.01
		2 = No SPD & No Dep/Abuse (SPD_UADJ=0 and ABODILAL=0).....	9503	17.26
			27924	50.73

RECODED PSYCHOLOGICAL DISTRESS

SPDADPAU	Len : 1	SPD AND DRUG/ALCOHOL DEPENDENCE OR ABUSE-UNADJ		
		.	Freq	Pct
		. = Aged 12-17 (SPD_UADJ=.)	17622	32.01
		1 = SPD & Drg/Alc Dep/Abus (SPD_UADJ=1 and ABODILAL=1)	1626	2.95
		2 = No SPD or No Dep/Abuse (SPD_UADJ=0 or ABODILAL=0)	35801	65.03

NSPNDPAU	Len : 1	NO SPD AND NO DRUG/ALCOHOL DEPENDENCE OR ABUSE-UAJ		
		.	Freq	Pct
		. = Aged 12-17 (SPD_UADJ=.)	17622	32.01
		1 = No SPD and No Dep/Abus (SPD_UADJ=0 and ABODILAL=0)	27924	50.73
		2 = SPD or Drg/Alc Dep/Abus (SPD_UADJ=1 or ABODILAL=1)	9503	17.26

A respondent was classified as having other than serious psychological distress (SPD) only (SPDNDPAU=2) if they were defined as having SPD and illicit drug/alcohol dependence or abuse (SPD_UADJ=1 and ABODILAL=1); or not having SPD but having dependence or abuse (SPD_UADJ=0 and ABODILAL=1); or not having either SPD or dependence or abuse (SPD_UADJ=0 and ABODILAL=0).

SPDNDPAU	Len : 1	SPD BUT NO DRUG/ALCOHOL DEPENDENCE OR ABUSE-UNADJ		
		.	Freq	Pct
		. = Aged 12-17 (SPD_UADJ=.)	17622	32.01
		1 = SPD Only (SPD_UADJ=1 and ABODILAL=0)	3977	7.22
		2 = Otherwise (See comment above)	33450	60.76

A respondent was classified as not having illicit drug or alcohol dependence or abuse only (NSPDDPAU=2) if they were defined as having SPD and illicit drug/alcohol dependence or abuse (SPD_UADJ=1 and ABODILAL=1); or having SPD but not having dependence or abuse (SPD_UADJ=1 and ABODILAL=0); or not having either SPD or dependence or abuse (SPD_UADJ=0 and ABODILAL=0).

NSPDDPAU	Len : 1	NO SPD BUT DRUG/ALCOHOL DEPENDENCE OR ABUSE-UNADJ		
		.	Freq	Pct
		. = Aged 12-17 (SPD_UADJ=.)	17622	32.01
		1 = Drug/Alc Dep/Abuse Only (SPD_UADJ=0 & ABODILAL=1)	3900	7.08
		2 = Otherwise (See comment above)	33527	60.90

NOTE: The following two variables are the outcomes measures of an alternative predictive model used to generate estimates of Serious Mental Illness (SMI) for 2005-2007. More information about this alternative model can be found in the report "Statistical Models to Predict Mental Illness from 2005 to 2007" (CBHSQ, 2017). Note the 2012 SMI predictive model is used in 2008 and subsequent years.

The following variable, SMIPP_A, is a predicted probability that a respondent has Serious Mental Illness (SMI) estimated using an alternative logistic regression model of SMI developed for 2005-2007 that used predictor variables consisting of past year suicidal thoughts, past year MDE, past year diagnosis of depression, K6, and the SDS. This exploratory variable was developed in an attempt to be comparable with the variable SMIPP_U for 2008 and later NSDUHs; however, it is based on a different set of predictors. Users should consider the differences in methodology prior to making any decision on whether and how to use this variable. For more information about this measure, please see the Recoded Mental Health appendix.

SMIPP_A	Len : 12	PREDICTED SERIOUS MENTAL ILLNESS PROB ADJUSTED - ALT MODEL		
		RANGE = 0.0002072124 - 0.9976962409	Freq	Pct
		. = 12-17 Years Old (AGE<18)	37427	67.99
			17622	32.01

The following variable, SMIYR_A, is not recommended to be used when analyzing variables that were used as predictor variables for the SMI model: past year suicidal thoughts, past year MDE, past year diagnosis of depression, K6, or the SDS. Furthermore, the use of this variable is not recommended to be used when analyzing other variables closely linked with the predictor variables (including past year suicide attempts, suicide plans, medical treatment for suicide attempts, lifetime MDE or depression, SPD, or components used in the K6 or SDS scales). This exploratory variable was developed in an attempt to be comparable with the variable SMIYR_U for 2008 and later NSDUHs; however, it is based on a different set of predictors. Users should consider the differences in methodology prior to making any decision on whether and how to use this variable. For more information about this measure, please see the Recoded Mental Health appendix.

SMIYR_A	Len : 1	SMI IND (1/0) BASED ON REVISED PREDICTED SMI PROB - ALT MOD		
		.	Freq	Pct
		. = 12-17 Years Old (AGE<18)	17622	32.01
		0 = No (SMIPP_A<0.372556455)	35665	64.79
		1 = Yes (SMIPP_A>=0.372556455)	1762	3.20

ADULT DEPRESSION

ADULT DEPRESSION

The values in the section may be inconsistent with values from the core section(s). Items in this section were edited when respondents legitimately skipped out of these items based on prior answers in the core section(s). Otherwise, non-core items generally were not edited to make them consistent with core items, and core items were not edited to make them consistent with non-core items. This note applies to variables in this section marked by a¹.

NOTE: All of the respondents aged 18 or older were asked the questions in the Adult Depression module in this current survey year. In the 2004 survey, a subset of the adults was asked these questions.

Have you ever in your life had a period of time lasting several days or longer when most of the day you felt sad, empty or depressed?

ADDPREV¹ Len : 2 1SEVERAL DAYS OR LNGR WHEN FELT SAD/EMPTY/DPRSD

	Freq	Pct
1 = Yes	14622	26.56
2 = No.....	22638	41.12
85 = BAD DATA Logically assigned	3	0.01
94 = DON'T KNOW.....	80	0.15
97 = REFUSED	71	0.13
98 = BLANK (NO ANSWER).....	13	0.02
99 = LEGITIMATE SKIP	17622	32.01

Have you ever had a period of time lasting several days or longer when most of the day you were very discouraged about how things were going in your life?

ADDSCEV¹ Len : 2 1SEVERAL DAYS OR LNGR FELT DISCOURAGED ABT LIFE

	Freq	Pct
1 = Yes	3676	6.68
2 = No.....	18978	34.47
94 = DON'T KNOW.....	63	0.11
97 = REFUSED	72	0.13
98 = BLANK (NO ANSWER).....	16	0.03
99 = LEGITIMATE SKIP	32244	58.57

Have you ever had a period of time lasting several days or longer when you lost interest in most things you usually enjoy like work, hobbies, and personal relationships?

ADLOSEV¹ Len : 2 1EVER HAD PER OF TIME LST INTRST IN ENJOYABLE THGS

	Freq	Pct
1 = Yes	1181	2.15
2 = No.....	17805	32.34
94 = DON'T KNOW.....	58	0.11
97 = REFUSED	68	0.12
98 = BLANK (NO ANSWER).....	17	0.03
99 = LEGITIMATE SKIP	35920	65.25

During times when you felt sad, empty, or depressed most of the day, did you ever feel discouraged about how things were going in your life?

ADDPDISC¹ Len : 2 1FEEL DISCRGD ABOUT LIFE WHEN SAD/EMPTY/DEPRESSED

	Freq	Pct
1 = Yes	13142	23.87
2 = No.....	1466	2.66
85 = BAD DATA Logically assigned	3	0.01
94 = DON'T KNOW.....	13	0.02
97 = REFUSED	1	0.00
98 = BLANK (NO ANSWER).....	101	0.18
99 = LEGITIMATE SKIP	40323	73.25

ADULT DEPRESSION

During the times when you felt sad, empty, or depressed, did you ever lose interest in most things like work, hobbies, and other things you usually enjoy?

ADDPLSIN¹ Len : 2 1EVER LOSE INT IN THINGS WHEN SAD/EMPTY/DEPRESSED

	Freq	Pct
1 = Yes	10981	19.95
2 = No.....	3626	6.59
85 = BAD DATA Logically assigned	3	0.01
94 = DON'T KNOW.....	10	0.02
97 = REFUSED	5	0.01
98 = BLANK (NO ANSWER).....	101	0.18
99 = LEGITIMATE SKIP	40323	73.25

During times when you felt discouraged about how things were going in your life, did you ever lose interest in most things like work, hobbies, and other things you usually enjoy?

ADDLSIN¹ Len : 2 1EVER LOSE INT IN THINGS WHEN FEELING DISCOURAGED

	Freq	Pct
1 = Yes	1606	2.92
2 = No.....	2066	3.75
94 = DON'T KNOW.....	3	0.01
97 = REFUSED	1	0.00
98 = BLANK (NO ANSWER).....	116	0.21
99 = LEGITIMATE SKIP	51257	93.11

Did you ever have a period of time like this that lasted most of the day nearly every day for two weeks or longer?

ADLSI2WK¹ Len : 2 1PERIOD OF TIME LASTED EVERY DAY FOR 2 WKS /LNGR

	Freq	Pct
1 = Yes	194	0.35
2 = No.....	982	1.78
94 = DON'T KNOW.....	3	0.01
97 = REFUSED	2	0.00
98 = BLANK (NO ANSWER).....	143	0.26
99 = LEGITIMATE SKIP	53725	97.59

Think about the times when you [FEELFILL]. Did you ever have a period of time like this that lasted most of the day, nearly every day, for two weeks or longer?

ADDP2WK¹ Len : 2 1TIME WHEN [FEELFILL] LSTD EVRYDY 2 WKS OR LNGR

	Freq	Pct
1 = Yes	10244	18.61
2 = No.....	8012	14.55
85 = BAD DATA Logically assigned	3	0.01
94 = DON'T KNOW.....	28	0.05
97 = REFUSED	14	0.03
98 = BLANK (NO ANSWER).....	113	0.21
99 = LEGITIMATE SKIP	36635	66.55

Think of times lasting two weeks or longer when [NUMPROBS] with your mood [WASWERE] most severe and frequent. During those times, how long did your [FEELNOUN] usually last?

ADWRHRS¹ Len : 2 1TIME THAT MOST SEVERE/FREQUENT MOOD LASTED

	Freq	Pct
1 = Less than 1 hour.....	1195	2.17
2 = At least 1 hour but no more than 3 hours	2761	5.02
3 = At least 3 hours but no more than 5 hours.....	2351	4.27
4 = 5 hours or more	4027	7.32
85 = BAD DATA Logically assigned	3	0.01
94 = DON'T KNOW.....	90	0.16
97 = REFUSED	14	0.03
98 = BLANK (NO ANSWER).....	187	0.34
99 = LEGITIMATE SKIP	44421	80.69

ADULT DEPRESSION

Still thinking of times lasting two weeks or longer when [NUMPROBS] with your mood [WASWERE] most severe and frequent, how severe was your emotional distress during those times?

ADWRDST¹ Len : 2 1HOW SEVERE WAS EMOTIONAL DISTRESS DURING 2 WKS

	Freq	Pct
1 = Mild.....	1311	2.38
2 = Moderate.....	4221	7.67
3 = Severe.....	2723	4.95
4 = Very Severe.....	935	1.70
94 = DON'T KNOW.....	44	0.08
97 = REFUSED.....	9	0.02
98 = BLANK (NO ANSWER).....	190	0.35
99 = LEGITIMATE SKIP.....	45616	82.86

Again, think of times lasting two weeks or longer when [NUMPROBS] with your mood [WASWERE] most severe and frequent.

How often, during those times, was your emotional distress so severe that nothing could cheer you up?

ADWRCHR¹ Len : 2 1EMOT DISTRSS SO SEVERE NOTHING COULD CHEER YOU UP

	Freq	Pct
1 = Often.....	2080	3.78
2 = Sometimes.....	4340	7.88
3 = Rarely.....	2060	3.74
4 = Never.....	726	1.32
94 = DON'T KNOW.....	28	0.05
97 = REFUSED.....	9	0.02
98 = BLANK (NO ANSWER).....	190	0.35
99 = LEGITIMATE SKIP.....	45616	82.86

Once again, please think of times lasting two weeks or longer when [NUMPROBS] with your mood [WASWERE] most severe and frequent.

How often, during those times, was your emotional distress so severe that you could not carry out your daily activities?

ADWRIMP¹ Len : 2 1EMOT DISTRSS SO SEVERE COULD NT DO DLY ACTIVITIES

	Freq	Pct
1 = Often.....	1262	2.29
2 = Sometimes.....	2837	5.15
3 = Rarely.....	2806	5.10
4 = Never.....	2311	4.20
94 = DON'T KNOW.....	20	0.04
97 = REFUSED.....	7	0.01
98 = BLANK (NO ANSWER).....	190	0.35
99 = LEGITIMATE SKIP.....	45616	82.86

People who have problems with their mood often have other problems at the same time. These problems may include things like changes in:

- sleep
- appetite
- energy
- the ability to concentrate and remember
- feelings of low self-worth

Did you ever have any of these problems during a period of time when you [FEELFILL] for two weeks or longer?

ADPPROB¹ Len : 2 1EVER HAVE OTH PRBLMS DURING 2 WKS OR LONGER

	Freq	Pct
1 = Yes.....	7018	12.75
2 = No.....	1902	3.46
94 = DON'T KNOW.....	22	0.04
97 = REFUSED.....	12	0.02
98 = BLANK (NO ANSWER).....	190	0.35
99 = LEGITIMATE SKIP.....	45905	83.39

ADULT DEPRESSION

Think again about these other problems we just mentioned. They include things like changes in

- sleep
- appetite
- energy
- the ability to concentrate and remember
- feelings of low self-worth

Please think of a time when you [FEELFILL] for two weeks or longer and you also had the largest number of these other problems at the same time.

Is there one particular time like this that stands out in your mind as the worst one you ever had?

ADWRPROB¹ Len : 2 1ONE PARTICULAR TIME THAT IS THE WORST ONE EVER

	Freq	Pct
1 = Yes	5052	9.18
2 = No.....	1947	3.54
94 = DON'T KNOW.....	18	0.03
97 = REFUSED	1	0.00
98 = BLANK (NO ANSWER).....	224	0.41
99 = LEGITIMATE SKIP	47807	86.84

How old were you when that worst period of time started?

Then think of the most recent time when you [FEELFILL] for two weeks or longer and you also had the largest number of these other problems at the same time.

How old were you when that time started?

ADWRAGE¹ Len : 3 1AGE WHEN WORST PERIOD OF TIME STARTED

	Freq	Pct
RANGE = 1 - 89.....	6872	12.48
985 = BAD DATA Logically assigned	9	0.02
994 = DON'T KNOW.....	119	0.22
997 = REFUSED	18	0.03
998 = BLANK (NO ANSWER).....	224	0.41
999 = LEGITIMATE SKIP	47807	86.84

In answering the next questions, think about the period of time when your [FEELNOUN] and other problems were the worst.

In answering the next questions, think about the most recent period of time when you [FEELFILL] and had other problems at the same time.

During that time, did you feel sad, empty, or depressed most of the day nearly every day?

ADWRDEPR¹ Len : 2 1WHEN PRBLMS WORST FELT SAD/EMPTY/DPRSD EVERY DAY

	Freq	Pct
1 = Yes	5452	9.90
2 = No.....	1548	2.81
94 = DON'T KNOW.....	15	0.03
97 = REFUSED	3	0.01
98 = BLANK (NO ANSWER).....	224	0.41
99 = LEGITIMATE SKIP	47807	86.84

During that [TIMEFILL] period of time, did you feel discouraged about how things were going in your life most of the day nearly every day?

ADWRDISC¹ Len : 2 1WHEN PRBLMS WORST FELT DISCRGED ABT LIFE EVERYDAY

	Freq	Pct
1 = Yes	5501	9.99
2 = No.....	1496	2.72
94 = DON'T KNOW.....	18	0.03
97 = REFUSED	3	0.01
98 = BLANK (NO ANSWER).....	224	0.41
99 = LEGITIMATE SKIP	47807	86.84

ADULT DEPRESSION

During that [TIMEFILL] period of time, did you lose interest in almost all things like work and hobbies and things you like to do for fun?

ADWRLSIN¹	Len : 2	1WHEN PRBLMS WORST LOSE INTRST IN ENJOYABLE THINGS		
			Freq	Pct
		1 = Yes	5309	9.64
		2 = No.....	1691	3.07
		94 = DON'T KNOW.....	14	0.03
		97 = REFUSED	4	0.01
		98 = BLANK (NO ANSWER).....	224	0.41
		99 = LEGITIMATE SKIP	47807	86.84

During that [TIMEFILL] period of time, did you lose the ability to take pleasure in having good things happen to you, like winning something or being praised or complimented?

ADWRPLSR¹	Len : 2	1WHEN PRBLMS WORST LOSE PLSURE IN GOOD THINGS		
			Freq	Pct
		1 = Yes	4456	8.09
		2 = No.....	2539	4.61
		94 = DON'T KNOW.....	17	0.03
		97 = REFUSED	6	0.01
		98 = BLANK (NO ANSWER).....	224	0.41
		99 = LEGITIMATE SKIP	47807	86.84

The next questions are about changes in appetite and weight.

In answering the next questions, think about the period of time/most recent period of time when your [FEELNOUN] and other problems were the worst.

Did you have a much smaller appetite than usual nearly every day during that time?

ADWRELES¹	Len : 2	1WHEN PRBLMS WORST HAVE SMALLER APPETITE EVERY DAY		
			Freq	Pct
		1 = Yes	3859	7.01
		2 = No.....	2516	4.57
		94 = DON'T KNOW.....	31	0.06
		97 = REFUSED	3	0.01
		98 = BLANK (NO ANSWER).....	239	0.43
		99 = LEGITIMATE SKIP	48401	87.92

Did you have a much larger appetite than usual nearly every day?

ADWREMOR¹	Len : 2	1WHEN PRBLMS WORST HAVE LARGER APPETITE EVERY DAY		
			Freq	Pct
		1 = Yes	1364	2.48
		2 = No.....	1151	2.09
		94 = DON'T KNOW.....	32	0.06
		97 = REFUSED	3	0.01
		98 = BLANK (NO ANSWER).....	239	0.43
		99 = LEGITIMATE SKIP	52260	94.93

Did you gain weight without trying to during that [TIMEFILL] period of time?

ADWRGAIN¹	Len : 2	1WHEN PRBLMS WORST DID YOU GAIN WEIGHT W/O TRYING		
			Freq	Pct
		1 = Yes	1378	2.50
		2 = No.....	1152	2.09
		94 = DON'T KNOW.....	17	0.03
		97 = REFUSED	3	0.01
		98 = BLANK (NO ANSWER).....	239	0.43
		99 = LEGITIMATE SKIP	52260	94.93

ADULT DEPRESSION

Did you gain weight without trying to because you were growing?

ADWRGROW¹	Len : 2 1WHEN PRBLMS WORST GAIN WGHT W/O TRYING BC GROWING		
	1 = Yes	Freq	Pct
	2 = No.....	107	0.19
	94 = DON'T KNOW.....	469	0.85
	98 = BLANK (NO ANSWER).....	4	0.01
	99 = LEGITIMATE SKIP	276	0.50
		54193	98.45

Did you gain weight without trying to because you were pregnant?

ADWRPREG¹	Len : 2 1WHEN PRBLMS WORST GAIN WGHT W/O TRYING BC PRGN		
	1 = Yes	Freq	Pct
	2 = No.....	79	0.14
	94 = DON'T KNOW.....	912	1.66
	98 = BLANK (NO ANSWER).....	1	0.00
	99 = LEGITIMATE SKIP	135	0.25
		53922	97.95

How many pounds did you gain?

Please enter your answer as a whole number.

ADWRGNL2¹	Len : 3 1WHEN PRBLMS WORST # LBS GAINED WITHOUT TRYING		
	RANGE = 0 - 50.....	Freq	Pct
	51 = 51 or more pounds.....	1040	1.89
	994 = DON'T KNOW.....	121	0.22
	997 = REFUSED	28	0.05
	998 = BLANK (NO ANSWER).....	3	0.01
	999 = LEGITIMATE SKIP	259	0.47
		53598	97.36

Did you lose weight without trying to?

ADWRLOSE¹	Len : 2 1WHEN PRBLMS WORST DID YOU LOSE WEIGHT W/O TRYING		
	1 = Yes	Freq	Pct
	2 = No.....	3241	5.89
	94 = DON'T KNOW.....	1754	3.19
	97 = REFUSED	32	0.06
	98 = BLANK (NO ANSWER).....	4	0.01
	99 = LEGITIMATE SKIP	243	0.44
		49775	90.42

Did you lose weight without trying to because you were sick or on a diet?

ADWRDIET¹	Len : 2 1WHEN PRBLMS WORST LOSE WGHT W/O TRYING BC SICK/DT		
	1 = Yes	Freq	Pct
	2 = No.....	861	1.56
	94 = DON'T KNOW.....	2376	4.32
	98 = BLANK (NO ANSWER).....	4	0.01
	99 = LEGITIMATE SKIP	279	0.51
		51529	93.61

How many pounds did you lose?

Please enter your answer as a whole number.

ADWRLSL2¹	Len : 3 1WHEN PRBLMS WORST # LBS LOST WITHOUT TRYING		
	RANGE = 0 - 50.....	Freq	Pct
	51 = 51 or more pounds.....	2243	4.07
	994 = DON'T KNOW.....	66	0.12
	997 = REFUSED	69	0.13
	998 = BLANK (NO ANSWER).....	2	0.00
	999 = LEGITIMATE SKIP	279	0.51
		52390	95.17

ADULT DEPRESSION

Again, please think about the period of time/most recent period of time when your [FEELNOUN] and other problems were the worst.

Did you have a lot more trouble than usual falling asleep, staying asleep, or waking too early nearly every night during that [TIMEFILL] period of time?

ADWRSLEP¹	Len : 2 1WHEN PRBLMS WORST HAVE PRBS SLEEPING/WAKING EARLY		
	1 = Yes	Freq	Pct
	2 = No.....	5147	9.35
	94 = DON'T KNOW.....	1247	2.27
	98 = BLANK (NO ANSWER).....	15	0.03
	99 = LEGITIMATE SKIP	239	0.43
		48401	87.92

During that [TIMEFILL] period of time, did you sleep a lot more than usual nearly every night?

ADWRSMOR¹	Len : 2 1WHEN PRBLMS WORST SLEEP A LOT MORE THAN USUAL		
	1 = Yes	Freq	Pct
	2 = No.....	764	1.39
	94 = DON'T KNOW.....	491	0.89
	97 = REFUSED	6	0.01
	98 = BLANK (NO ANSWER).....	1	0.00
	99 = LEGITIMATE SKIP	239	0.43
		53548	97.27

During that [TIMEFILL] period of time, did you feel tired or low in energy nearly every day, even when you had not been working very hard?

ADWRENRG¹	Len : 2 1WHEN PRBLMS WORST FEEL TIRED/LOW ON ENERGY EVRYDY		
	1 = Yes	Freq	Pct
	2 = No.....	5851	10.63
	94 = DON'T KNOW.....	546	0.99
	98 = BLANK (NO ANSWER).....	12	0.02
	99 = LEGITIMATE SKIP	239	0.43
		48401	87.92

Did you talk or move more slowly than is normal for you nearly every day?

ADWRSLOW¹	Len : 2 1WHEN PRBLMS WORST TALK/MOVE SLOWER THAN USUAL		
	1 = Yes	Freq	Pct
	2 = No.....	3819	6.94
	94 = DON'T KNOW.....	2539	4.61
	97 = REFUSED	48	0.09
	98 = BLANK (NO ANSWER).....	3	0.01
	99 = LEGITIMATE SKIP	239	0.43
		48401	87.92

Did anyone else notice that you were talking or moving slowly?

ADWRSLNO¹	Len : 2 1WHEN PRBLMS WORST PEOP NOTICE SLOWER THAN USUAL		
	1 = Yes	Freq	Pct
	2 = No.....	2774	5.04
	94 = DON'T KNOW.....	1009	1.83
	98 = BLANK (NO ANSWER).....	36	0.07
	99 = LEGITIMATE SKIP	290	0.53
		50940	92.54

Were you so restless or jittery nearly every day that you paced up and down or couldn't sit still?

ADWRJITT¹	Len : 2 1WHEN PRBLMS WORST RSTLSS/JITTRY/PACING EVERYDAY		
	1 = Yes	Freq	Pct
	2 = No.....	676	1.23
	94 = DON'T KNOW.....	1903	3.46
	97 = REFUSED	10	0.02
	98 = BLANK (NO ANSWER).....	1	0.00
	99 = LEGITIMATE SKIP	239	0.43
		52220	94.86

ADULT DEPRESSION

Did anyone else notice that you were restless?

ADWRJINO¹	Len : 2	1WHEN PRBLMS WORST PEOP NOTICE YOU WERE RSTLSS		
		1 = Yes	Freq	Pct
		2 = No.....	509	0.92
		94 = DON'T KNOW.....	160	0.29
		98 = BLANK (NO ANSWER).....	7	0.01
		99 = LEGITIMATE SKIP	250	0.45
			54123	98.32

The next questions are about changes in your ability to concentrate, and your feelings about yourself.

Again, in answering these questions, think about the period of time/most recent period of time when your [FEELNOUN] and other problems were the worst.

During that [TIMEFILL] time, did your thoughts come much more slowly than usual or seem confused nearly every day?

ADWRTHOT¹	Len : 2	1WHEN PRBLMS WORST THGHTS SLOWER/MORE CONFUSING		
		1 = Yes	Freq	Pct
		2 = No.....	3657	6.64
		94 = DON'T KNOW.....	2720	4.94
		97 = REFUSED	28	0.05
		98 = BLANK (NO ANSWER).....	4	0.01
		99 = LEGITIMATE SKIP	239	0.43
			48401	87.92

Did you have a lot more trouble concentrating than usual nearly every day?

ADWRCONC¹	Len : 2	1WHEN PRBLMS WORST HAVE TROUBLE CONCENTRATING		
		1 = Yes	Freq	Pct
		2 = No.....	4829	8.77
		94 = DON'T KNOW.....	1564	2.84
		97 = REFUSED	13	0.02
		98 = BLANK (NO ANSWER).....	3	0.01
		99 = LEGITIMATE SKIP	239	0.43
			48401	87.92

Were you unable to make decisions about things you ordinarily have no trouble deciding about?

ADWRDCSN¹	Len : 2	1WHEN PRBLMS WORST UNABLE TO MAKE DECISIONS		
		1 = Yes	Freq	Pct
		2 = No.....	3795	6.89
		94 = DON'T KNOW.....	2591	4.71
		97 = REFUSED	20	0.04
		98 = BLANK (NO ANSWER).....	3	0.01
		99 = LEGITIMATE SKIP	239	0.43
			48401	87.92

Did you feel that you were not as good as other people nearly every day?

ADWRNOGD¹	Len : 2	1WHEN PRBLMS WRST FEEL NOT AS GOOD AS OTHER PEOPLE		
		1 = Yes	Freq	Pct
		2 = No.....	4549	8.26
		94 = DON'T KNOW.....	1844	3.35
		97 = REFUSED	13	0.02
		98 = BLANK (NO ANSWER).....	3	0.01
		99 = LEGITIMATE SKIP	239	0.43
			48401	87.92

Did you feel totally worthless nearly every day?

ADWRWRTH¹	Len : 2	1WHEN PRBLMS WORST FEEL TOTALLY WORTHLESS EVERYDAY		
		1 = Yes	Freq	Pct
		2 = No.....	3362	6.11
		94 = DON'T KNOW.....	1185	2.15
		98 = BLANK (NO ANSWER).....	2	0.00
		99 = LEGITIMATE SKIP	255	0.46
			50245	91.27

ADULT DEPRESSION

The next questions are about thoughts of death or suicide.

Again, in answering these questions, think about the period of time/most recent period of time when your [FEELNOUN] and other problems were the worst.

Did you often think a lot about death, either your own, someone else's, or death in general?

ADWRDLOT¹	Len : 2	1WHEN PRBLMS WORST THINK A LOT ABOUT DEATH		
			Freq	Pct
		1 = Yes	3461	6.29
		2 = No.....	2932	5.33
		94 = DON'T KNOW.....	8	0.01
		97 = REFUSED	8	0.01
		98 = BLANK (NO ANSWER).....	239	0.43
		99 = LEGITIMATE SKIP	48401	87.92

During that period, did you ever think that it would be better if you were dead?

ADWRDBTR¹	Len : 2	1WHEN PRBLMS WORST THNK IT WOULD BE BETTER IF DEAD		
			Freq	Pct
		1 = Yes	3269	5.94
		2 = No.....	3119	5.67
		94 = DON'T KNOW.....	13	0.02
		97 = REFUSED	8	0.01
		98 = BLANK (NO ANSWER).....	239	0.43
		99 = LEGITIMATE SKIP	48401	87.92

Did you think about committing suicide?

ADWRSTHK¹	Len : 2	1WHEN PRBLMS WORST THINK ABOUT COMMITTING SUICIDE		
			Freq	Pct
		1 = Yes	2493	4.53
		2 = No.....	3901	7.09
		94 = DON'T KNOW.....	7	0.01
		97 = REFUSED	8	0.01
		98 = BLANK (NO ANSWER).....	239	0.43
		99 = LEGITIMATE SKIP	48401	87.92

Did you make a suicide plan?

ADWRSPLN¹	Len : 2	1WHEN PRBLMS WORST MAKE A SUICIDE PLAN		
			Freq	Pct
		1 = Yes	929	1.69
		2 = No.....	1555	2.82
		94 = DON'T KNOW.....	5	0.01
		97 = REFUSED	4	0.01
		98 = BLANK (NO ANSWER).....	254	0.46
		99 = LEGITIMATE SKIP	52302	95.01

Did you make a suicide attempt?

ADWRSATP¹	Len : 2	1WHEN PRBLMS WORST MAKE A SUICIDE ATTEMPT		
			Freq	Pct
		1 = Yes	733	1.33
		2 = No.....	1753	3.18
		94 = DON'T KNOW.....	3	0.01
		97 = REFUSED	4	0.01
		98 = BLANK (NO ANSWER).....	254	0.46
		99 = LEGITIMATE SKIP	52302	95.01

AD_MDEA¹ Len : 2 1SAD/EMPTY/DEPRESSED MOST OF DAY OR DISCOURAGED

			Freq	Pct
		1 = Has symptom.....	5921	10.76
		2 = Does not have symptom	1079	1.96
		94 = DON'T KNOW.....	15	0.03
		97 = REFUSED	3	0.01
		98 = OTHER MISSING/NOT APPLICABLE	30409	55.24
		99 = LEGITIMATE SKIP	17622	32.01

ADULT DEPRESSION

AD_MDEA2¹	Len : 2 1LOST INTEREST OR PLEASURE IN MOST THINGS		
		Freq	Pct
	1 = Has symptom.....	5725	10.40
	2 = Does not have symptom	1274	2.31
	94 = DON'T KNOW.....	15	0.03
	97 = REFUSED	4	0.01
	98 = OTHER MISSING/NOT APPLICABLE	30409	55.24
	99 = LEGITIMATE SKIP	17622	32.01
AD_MDEA3¹	Len : 2 1CHANGES IN APPETITE OR WT		
		Freq	Pct
	1 = Has symptom.....	5453	9.91
	2 = Does not have symptom	910	1.65
	94 = DON'T KNOW.....	41	0.07
	97 = REFUSED	5	0.01
	98 = OTHER MISSING/NOT APPLICABLE	31018	56.35
	99 = LEGITIMATE SKIP	17622	32.01
AD_MDEA4¹	Len : 2 1SLEEP PROBLEMS		
		Freq	Pct
	1 = Has symptom.....	5911	10.74
	2 = Does not have symptom	489	0.89
	94 = DON'T KNOW.....	9	0.02
	98 = OTHER MISSING/NOT APPLICABLE	31018	56.35
	99 = LEGITIMATE SKIP	17622	32.01
AD_MDEA5¹	Len : 2 1OTHERS NOTICED THAT R WAS RESTLESS OR LETHARGIC		
		Freq	Pct
	1 = Has symptom.....	3283	5.96
	2 = Does not have symptom	3083	5.60
	94 = DON'T KNOW.....	43	0.08
	98 = OTHER MISSING/NOT APPLICABLE	31018	56.35
	99 = LEGITIMATE SKIP	17622	32.01
AD_MDEA6¹	Len : 2 1FELT TIRED/LOW ENERGY NEARLY EVERY DAY		
		Freq	Pct
	1 = Has symptom.....	5851	10.63
	2 = Does not have symptom	546	0.99
	94 = DON'T KNOW.....	12	0.02
	98 = OTHER MISSING/NOT APPLICABLE	31018	56.35
	99 = LEGITIMATE SKIP	17622	32.01
AD_MDEA7¹	Len : 2 1FELT WORTHLESS NEARLY EVERY DAY		
		Freq	Pct
	1 = Has symptom.....	3362	6.11
	2 = Does not have symptom	3045	5.53
	94 = DON'T KNOW.....	2	0.00
	98 = OTHER MISSING/NOT APPLICABLE	31018	56.35
	99 = LEGITIMATE SKIP	17622	32.01
AD_MDEA8¹	Len : 2 1INABILITY TO CONCENTRATE OR MAKE DECISIONS		
		Freq	Pct
	1 = Has symptom.....	5263	9.56
	2 = Does not have symptom	1129	2.05
	94 = DON'T KNOW.....	16	0.03
	97 = REFUSED	1	0.00
	98 = OTHER MISSING/NOT APPLICABLE	31018	56.35
	99 = LEGITIMATE SKIP	17622	32.01

ADULT DEPRESSION

AD_MDEA9¹ Len : 2 1ANY THOUGHTS OR PLANS OF SUICIDE

	Freq	Pct
1 = Has symptom.....	4160	7.56
2 = Does not have symptom	2238	4.07
94 = DON'T KNOW.....	5	0.01
97 = REFUSED.....	6	0.01
98 = OTHER MISSING/NOT APPLICABLE	31018	56.35
99 = LEGITIMATE SKIP	17622	32.01

ADSMMDA¹ Len : 2 1SCORE OF SYMPTOM INDICATORS 1 THRU 9

	Freq	Pct
1 = Has 5 or more symptoms.....	5845	10.62
2 = Has less than 5 symptoms.....	1154	2.10
94 = SUM OF SYMPTOMS AND DON'T KNOW >=5.....	18	0.03
97 = SUM OF SYMPTOMS AND REFUSED >=5	1	0.00
98 = OTHER MISSING/NOT APPLICABLE	30409	55.24
99 = LEGITIMATE SKIP	17622	32.01

You mentioned having some of the problems I just asked you about.

During that [TIMEFILL] period of time, how much did your [FEELNOUN] and these other problems interfere with your work, your social life, or your personal relationships?

ADPBINTF¹ Len : 2 1WHEN PRBLMS WORST INTERFERE WITH WORK/ PRSNL LIFE

	Freq	Pct
1 = Not at all	171	0.31
2 = A little.....	878	1.59
3 = Some.....	1857	3.37
4 = A lot.....	2036	3.70
5 = Extremely.....	1039	1.89
94 = DON'T KNOW.....	5	0.01
97 = REFUSED.....	6	0.01
98 = BLANK (NO ANSWER).....	251	0.46
99 = LEGITIMATE SKIP	48806	88.66

During that [TIMEFILL] period of time, how often were you unable to carry out your daily activities because of these problems with your mood?

ADPBDLYA¹ Len : 2 1WHEN PRBLMS WORST UNABLE TO CARRY OUT DLY ACTVTS

	Freq	Pct
1 = Often.....	1386	2.52
2 = Sometimes.....	2578	4.68
3 = Rarely.....	1358	2.47
4 = Never.....	493	0.90
94 = DON'T KNOW.....	5	0.01
97 = REFUSED.....	1	0.00
98 = BLANK (NO ANSWER).....	251	0.46
99 = LEGITIMATE SKIP	48977	88.97

Think of the very first period of time in your life lasting two weeks or longer when you [FEELFILL] for most of the day nearly every day and also had some of the other problems we just asked about.

Can you remember your exact age?

ADPBRMBR¹ Len : 2 1RMBR AGE WHEN FIRST 2+ WK PERIOD OF TIME STARTED

	Freq	Pct
1 = Yes.....	3849	6.99
2 = No.....	2090	3.80
94 = DON'T KNOW.....	47	0.09
97 = REFUSED.....	6	0.01
98 = BLANK (NO ANSWER).....	251	0.46
99 = LEGITIMATE SKIP	48806	88.66

ADULT DEPRESSION

How old were you?

ADPBAGE¹	Len : 3 1AGE WHEN FIRST 2+ WK PERIOD OF TIME STARTED		
	RANGE = 1 - 89.....	Freq	Pct
	985 = BAD DATA Logically assigned.....	5753	10.45
	994 = DON'T KNOW.....	4	0.01
	997 = REFUSED.....	217	0.39
	998 = BLANK (NO ANSWER).....	12	0.02
	999 = LEGITIMATE SKIP.....	257	0.47
		48806	88.66

In your entire life, how many times did you feel [FEELNOUN] for two weeks or longer while also having some of the other problems we asked about?

If you are not sure of your answer, just make your best guess.

ADPBNUM¹	Len : 4 1# TIMES FELT THIS WAY FOR 2 WKS/LNGR DURING LIFE		
	RANGE = 1 - 1000.....	Freq	Pct
	9994 = DON'T KNOW.....	5515	10.02
	9997 = REFUSED.....	427	0.78
	9998 = BLANK (NO ANSWER).....	50	0.09
	9999 = LEGITIMATE SKIP.....	251	0.46
		48806	88.66

In the past 12 months, did you have a period of time when you felt [FEELNOUN] for two weeks or longer while also having some of the other problems we asked about?

ADPB2WK¹	Len : 2 1FELT THIS 2 WKS+ W/OTH PRBS DURING PAST 12 MOS		
	1 = Yes.....	Freq	Pct
	2 = No.....	3347	6.08
	94 = DON'T KNOW.....	2591	4.71
	97 = REFUSED.....	41	0.07
	98 = BLANK (NO ANSWER).....	13	0.02
	99 = LEGITIMATE SKIP.....	251	0.46
		48806	88.66

Think about the time in the past 12 months when [NUMPROBS] with your mood [WASWERE] most severe.

Using the 0 to 10 scale shown below, where 0 means no interference and 10 means very severe interference, select the number that describes how much [NUMPROBS] interfered with each of the following activities during that period. You can use any number between 0 and 10 to answer. If this activity doesn't apply to you, type in 95.

How much did your [FEELNOUN] interfere with your home management, like cleaning, shopping, and working around the house, apartment, or yard?

ADPSHMG¹	Len : 2 1HOW MUCH DID FEELINGS INTERFERE WITH HOME MNGMT		
	0 = No Interference.....	Freq	Pct
	1 = Mild - 1.....	94	0.17
	2 = Mild - 2.....	102	0.19
	3 = Mild - 3.....	155	0.28
	4 = Moderate - 4.....	243	0.44
	5 = Moderate - 5.....	281	0.51
	6 = Moderate - 6.....	519	0.94
	7 = Severe - 7.....	473	0.86
	8 = Severe - 8.....	469	0.85
	9 = Severe - 9.....	413	0.75
	10 = Very Severe Interference.....	188	0.34
	94 = DON'T KNOW.....	310	0.56
	95 = ACTIVITY DOES NOT APPLY.....	14	0.03
	97 = REFUSED.....	81	0.15
	98 = BLANK (NO ANSWER).....	5	0.01
	99 = LEGITIMATE SKIP.....	305	0.55
		51397	93.37

ADULT DEPRESSION

During that time in the past 12 months when your [FEELNOUN] was most severe, how much did this interfere with your ability to work?

You can use any number between 0 and 10 to answer. If this activity doesn't apply to you, type in 95.

ADPSWORK¹ Len : 2 1HOW MUCH DID FEELING INTERFERE WITH ABLTY TO WORK

	Freq	Pct
0 = No Interference.....	220	0.40
1 = Mild - 1.....	159	0.29
2 = Mild - 2.....	250	0.45
3 = Mild - 3.....	362	0.66
4 = Moderate - 4.....	314	0.57
5 = Moderate - 5.....	488	0.89
6 = Moderate - 6.....	352	0.64
7 = Severe - 7.....	277	0.50
8 = Severe - 8.....	245	0.45
9 = Severe - 9.....	155	0.28
10 = Very Severe Interference.....	264	0.48
94 = DON'T KNOW.....	17	0.03
95 = ACTIVITY DOES NOT APPLY.....	241	0.44
97 = REFUSED.....	3	0.01
98 = BLANK (NO ANSWER).....	305	0.55
99 = LEGITIMATE SKIP.....	51397	93.37

How much did your [FEELNOUN] interfere with your ability to form and maintain close relationships with other people during that period of time?

You can use any number between 0 and 10 to answer. If this activity doesn't apply to you, type in 95.

ADPSRELS¹ Len : 2 1HOW MUCH DID FEELING INTERFERE WITH RELATIONSHIPS

	Freq	Pct
0 = No Interference.....	125	0.23
1 = Mild - 1.....	117	0.21
2 = Mild - 2.....	193	0.35
3 = Mild - 3.....	291	0.53
4 = Moderate - 4.....	279	0.51
5 = Moderate - 5.....	454	0.82
6 = Moderate - 6.....	402	0.73
7 = Severe - 7.....	390	0.71
8 = Severe - 8.....	386	0.70
9 = Severe - 9.....	268	0.49
10 = Very Severe Interference.....	332	0.60
94 = DON'T KNOW.....	13	0.02
95 = ACTIVITY DOES NOT APPLY.....	94	0.17
97 = REFUSED.....	3	0.01
98 = BLANK (NO ANSWER).....	305	0.55
99 = LEGITIMATE SKIP.....	51397	93.37

How much did [NUMPROBS] interfere with your social life during that period of time?

You can use any number between 0 and 10 to answer. If this activity doesn't apply to you, type in 95.

ADPSSOC¹ Len : 2 1HOW MUCH DID FEELINGS INTERFERE WITH SOCIAL LIFE

	Freq	Pct
0 = No Interference.....	74	0.13
1 = Mild - 1.....	106	0.19
2 = Mild - 2.....	156	0.28
3 = Mild - 3.....	260	0.47
4 = Moderate - 4.....	233	0.42
5 = Moderate - 5.....	491	0.89
6 = Moderate - 6.....	402	0.73
7 = Severe - 7.....	417	0.76
8 = Severe - 8.....	401	0.73
9 = Severe - 9.....	323	0.59
10 = Very Severe Interference.....	378	0.69
94 = DON'T KNOW.....	9	0.02
95 = ACTIVITY DOES NOT APPLY.....	94	0.17
97 = REFUSED.....	3	0.01
98 = BLANK (NO ANSWER).....	305	0.55
99 = LEGITIMATE SKIP.....	51397	93.37

ADULT DEPRESSION

About how many days out of 365 in the past 12 months were you totally unable to work or carry out your normal activities because of your [FEELNOUN]?

You can use any number between 0 and 365 to answer

ADPSDAYS¹ Len : 3 1# DYS UNABLE TO WORK/CARRY OUT DLY ACT PST 12 MOS

	Freq	Pct
RANGE = 0 - 365.....	3200	5.81
994 = DON'T KNOW.....	107	0.19
997 = REFUSED.....	5	0.01
998 = BLANK (NO ANSWER).....	305	0.55
999 = LEGITIMATE SKIP.....	51432	93.43

Here is a list of professionals some people talk to about the problems we have been asking about:

- General practitioner or family doctor
- Other medical doctor like a cardiologist, gynecologist, urologist
- Psychologist
- Psychiatrist or psychotherapist
- Social Worker
- Counselor
- Other mental health professional, like a mental health nurse
- A nurse, occupational therapist, or other health professional
- A religious or spiritual advisor like a minister, priest, or rabbi
- Another healer, like an herbalist, chiropractor, acupuncturist, or massage therapist

At any time in the past 12 months, did you see or talk to a medical doctor or other professional about your [FEELNOUN]?

ADSEEDOC¹ Len : 2 1SEE/TALK TO DR/OTH PROF ABT FEELINGS PAST 12 MOS

	Freq	Pct
1 = Yes.....	2435	4.42
2 = No.....	3547	6.44
94 = DON'T KNOW.....	6	0.01
97 = REFUSED.....	4	0.01
98 = BLANK (NO ANSWER).....	251	0.46
99 = LEGITIMATE SKIP.....	48806	88.66

During the past 12 months, which professionals did you see or talk to about [NUMPROBS] with your mood?

ADFAMDOC¹ Len : 2 1GEN/FAM DOC TALKED W/ABT FEELINGS PAST 12 MOS

	Freq	Pct
1 = Response entered.....	1328	2.41
6 = Response not entered.....	1102	2.00
94 = DON'T KNOW.....	1	0.00
97 = REFUSED.....	8	0.01
98 = BLANK (NO ANSWER).....	257	0.47
99 = LEGITIMATE SKIP.....	52353	95.10

ADOTHDOC¹ Len : 2 1OTH DR TALKED W/ABOUT FEELINGS PAST 12 MOS

	Freq	Pct
1 = Response entered.....	203	0.37
3 = Response entered LOGICALLY ASSIGNED.....	9	0.02
6 = Response not entered.....	2218	4.03
94 = DON'T KNOW.....	1	0.00
97 = REFUSED.....	8	0.01
98 = BLANK (NO ANSWER).....	257	0.47
99 = LEGITIMATE SKIP.....	52353	95.10

ADPSYCH¹ Len : 2 1PSYCHOLOGIST TALKED W/ABOUT FEELINGS PAST 12 MOS

	Freq	Pct
1 = Response entered.....	645	1.17
6 = Response not entered.....	1785	3.24
94 = DON'T KNOW.....	1	0.00
97 = REFUSED.....	8	0.01
98 = BLANK (NO ANSWER).....	257	0.47
99 = LEGITIMATE SKIP.....	52353	95.10

ADULT DEPRESSION

ADPSYMD¹	Len : 2 1PSYCHIATRIST TALKED W/ABOUT FEELINGS PAST 12 MOS		
		Freq	Pct
	1 = Response entered	644	1.17
	6 = Response not entered.....	1786	3.24
	94 = DON'T KNOW.....	1	0.00
	97 = REFUSED	8	0.01
	98 = BLANK (NO ANSWER).....	257	0.47
	99 = LEGITIMATE SKIP	52353	95.10

ADSOCWRK¹	Len : 2 1SOCIAL WORKER TALKED W/ABOUT FEELINGS PAST 12 MOS		
		Freq	Pct
	1 = Response entered	247	0.45
	6 = Response not entered.....	2183	3.97
	94 = DON'T KNOW.....	1	0.00
	97 = REFUSED	8	0.01
	98 = BLANK (NO ANSWER).....	257	0.47
	99 = LEGITIMATE SKIP	52353	95.10

ADCOUNS¹	Len : 2 1COUNSELOR TALKED W/ABOUT FEELINGS PAST 12 MOS		
		Freq	Pct
	1 = Response entered	584	1.06
	3 = Response entered LOGICALLY ASSIGNED.....	1	0.00
	6 = Response not entered.....	1845	3.35
	94 = DON'T KNOW.....	1	0.00
	97 = REFUSED	8	0.01
	98 = BLANK (NO ANSWER).....	257	0.47
	99 = LEGITIMATE SKIP	52353	95.10

ADOTMHP¹	Len : 2 1MENTAL PROF TALKED W/ABOUT FEELINGS PAST 12 MOS		
		Freq	Pct
	1 = Response entered	170	0.31
	6 = Response not entered.....	2260	4.11
	94 = DON'T KNOW.....	1	0.00
	97 = REFUSED	8	0.01
	98 = BLANK (NO ANSWER).....	257	0.47
	99 = LEGITIMATE SKIP	52353	95.10

ADNURSE¹	Len : 2 1NURSE ETC.TALKED W/ABOUT FEELINGS PAST 12 MOS		
		Freq	Pct
	1 = Response entered	172	0.31
	3 = Response entered LOGICALLY ASSIGNED.....	4	0.01
	6 = Response not entered.....	2254	4.09
	94 = DON'T KNOW.....	1	0.00
	97 = REFUSED	8	0.01
	98 = BLANK (NO ANSWER).....	257	0.47
	99 = LEGITIMATE SKIP	52353	95.10

ADRELIG¹	Len : 2 1RELIGIOUS ADVSR TLKED W/ABOUT FEELINGS PST 12 MOS		
		Freq	Pct
	1 = Response entered	415	0.75
	3 = Response entered LOGICALLY ASSIGNED.....	2	0.00
	6 = Response not entered.....	2013	3.66
	94 = DON'T KNOW.....	1	0.00
	97 = REFUSED	8	0.01
	98 = BLANK (NO ANSWER).....	257	0.47
	99 = LEGITIMATE SKIP	52353	95.10

ADHERBAL¹	Len : 2 1HERBALIST TALKED W/ABOUT FEELINGS PAST 12 MOS		
		Freq	Pct
	1 = Response entered	131	0.24
	3 = Response entered LOGICALLY ASSIGNED.....	4	0.01
	6 = Response not entered.....	2295	4.17
	94 = DON'T KNOW.....	1	0.00
	97 = REFUSED	8	0.01
	98 = BLANK (NO ANSWER).....	257	0.47
	99 = LEGITIMATE SKIP	52353	95.10

ADULT DEPRESSION

ADOTHHLP¹ Len : 2 10TH HELP PROF TALKED W/ABOUT FEELINGS PAST 12 MOS

	Freq	Pct
1 = Response entered	83	0.15
6 = Response not entered.....	2347	4.26
94 = DON'T KNOW.....	1	0.00
97 = REFUSED	8	0.01
98 = BLANK (NO ANSWER).....	257	0.47
99 = LEGITIMATE SKIP	52353	95.10

Are you currently receiving professional treatment or counseling for [NUMPROBS] with your mood?

ADMTNOW¹ Len : 2 1CURRENTLY RCVNG PROF TREATMENT/COUNSLG FOR MOOD

	Freq	Pct
1 = Yes	1178	2.14
2 = No.....	1257	2.28
97 = REFUSED	4	0.01
98 = BLANK (NO ANSWER).....	257	0.47
99 = LEGITIMATE SKIP	52353	95.10

During the past 12 months, did you take prescription medication that was prescribed for [NUMPROBS]?

ADRX12MO¹ Len : 2 1TAKE PRES MEDS PRESCRIBED FOR MOOD PAST 12 MONTHS

	Freq	Pct
1 = Yes.....	1976	3.59
2 = No.....	4011	7.29
94 = DON'T KNOW.....	2	0.00
97 = REFUSED	3	0.01
98 = BLANK (NO ANSWER).....	251	0.46
99 = LEGITIMATE SKIP	48806	88.66

Are you currently taking prescription medication that was prescribed for [NUMPROBS]?

ADRXNOW¹ Len : 2 1CURRENTLY TAKING PRESC MEDS PRESCRIBED FOR MOOD

	Freq	Pct
1 = Yes	1530	2.78
2 = No.....	446	0.81
97 = REFUSED	3	0.01
98 = BLANK (NO ANSWER).....	253	0.46
99 = LEGITIMATE SKIP	52817	95.95

During the past 12 months, how much has this prescription medication helped you?

ADRXHLP¹ Len : 2 1HOW MUCH HAS PRESC MEDS FOR MOOD HELPED PST 12 MO

	Freq	Pct
1 = Not at all	132	0.24
2 = A little.....	248	0.45
3 = Some.....	434	0.79
4 = A lot.....	728	1.32
5 = Extremely.....	426	0.77
94 = DON'T KNOW.....	7	0.01
97 = REFUSED	4	0.01
98 = BLANK (NO ANSWER).....	253	0.46
99 = LEGITIMATE SKIP	52817	95.95

During the past 12 months, how much has treatment or counseling helped you?

ADTMTHLP¹ Len : 2 1HOW MUCH HAS TRMT/COUNSLG HELPED PST 12 MOS

	Freq	Pct
1 = Not at all	409	0.74
2 = A little.....	408	0.74
3 = Some.....	591	1.07
4 = A lot.....	638	1.16
5 = Extremely.....	356	0.65
94 = DON'T KNOW.....	27	0.05
97 = REFUSED	10	0.02
98 = BLANK (NO ANSWER).....	257	0.47
99 = LEGITIMATE SKIP	52353	95.10

RECODED ADULT DEPRESSION

RECODED ADULT DEPRESSION

NOTE: The variables in this section are recoded variables that were created from one or more of the edited variables from the preceding section.

NOTE: This codebook contains two versions of adult lifetime and past year major depressive episode (MDE) variables. The unadjusted variables (MDELT and MDEYR), located in the Recoded Adult and Adolescent Depression section, are defined for both adult and adolescent respondents. Due to questionnaire changes in 2008, the unadjusted MDE variables for the adults are only comparable with 2004 sample B (ADLTSAMP=2) and between 2005 and 2007. The adjusted variables (AJAMDELT and AJAMDEYR), included in this section, are only defined for adult respondents. These variables were developed to allow comparisons of adult MDE data across years beginning with 2005 and continuing through 2008 and later years. Adjusted variables were not created for 2004. Specific details about both versions can be found in the Recoded Depression Variable Documentation Appendix.

The adjusted adult MDE variables (AJAMDELT and AJAMDEYR) were created using a weighted logistic regression model to compute predicted probabilities of past year MDE for each respondent. The predicted probabilities, which can have any value between 0 and 1, then were dichotomized such that each respondent was specified as having or not having MDE in the past year.

These variables have the same names for 2005-2008 but can be renamed to match the 2009 and later year adult MDE variables (AMDELT and AMDEYR) in order to make comparisons across years. No weight adjustments are needed when using the adjusted MDE variables. The adjusted variables were first used to produce lifetime and past year adult MDE estimates in the 2010 mental health detailed tables. The unadjusted MDE variables were used in the 2007 detailed tables (See the Recoded Adult and Adolescent Depression section). For more information on the creation of the adjusted adult depression variables see the Recoded Depression Variable Documentation Appendix.

AJAMDELT Len : 1 ADULT: ADJUSTED LIFETIME MAJOR DEPRESSIVE EPISODE

	Freq	Pct
. = Aged 12-17/Unknown (Otherwise)	17906	32.53
1 = Yes (see comment above)	5416	9.84
2 = No (see comment above).....	31727	57.63

AJAMDEYR Len : 1 ADULT: ADJUSTED PAST YEAR MAJOR DEPRESSIVE EPISODE

	Freq	Pct
. = Aged 12-17/Unknown (Otherwise)	17959	32.62
1 = Yes (see comment above AJAMDELT).....	2965	5.39
2 = No (see comment above AJAMDELT)	34125	61.99

NOTE: The variables in this section are recoded variables that were created from one or more of the edited variables from the preceding section. Specific details about the recoded variables are provided in the Recoded Depression Variable Documentation Appendix.

NOTE: The following five variables in this section are based on questions asked of all applicable respondents regardless of whether they were ultimately classified as having a Major Depressive Episode (MDE) in their lifetime or not. If you would like estimates among persons with MDE, you will need to restrict your analysis by either the lifetime MDE variable (MDELT) or the past year MDE variable (MDEYR).

NOTE: The following four variables make up the four role domains (home management, work, close relationships with others, and social life) of the Sheehan Disability Scale (SDS), which measures the impact of a disorder on a person's life.

ASDSHOME Len : 1 ADULT: MDE ROLE IMPAIRMENT - HOME MANAGEMENT

	Freq	Pct
. = Unknown/Legit Skip (ADPSHMGT=94,95,97,98,99)	51802	94.10
1 = None (ADPSHMGT=0).....	94	0.17
2 = Mild (ADPSHMGT=1,2,3).....	500	0.91
3 = Moderate (ADPSHMGT=4,5,6)	1273	2.31
4 = Severe (ADPSHMGT=7,8,9).....	1070	1.94
5 = Very Severe (ADPSHMGT=10).....	310	0.56

ASDSWRK Len : 1 ADULT: MDE ROLE IMPAIRMENT - ABILITY TO WORK

	Freq	Pct
. = Unknown/Legit Skip (ADPSWORK=94,95,97,98,99).....	51963	94.39
1 = None (ADPSWORK=0).....	220	0.40
2 = Mild (ADPSWORK=1,2,3).....	771	1.40
3 = Moderate (ADPSWORK=4,5,6).....	1154	2.10
4 = Severe (ADPSWORK=7,8,9)	677	1.23
5 = Very Severe (ADPSWORK=10)	264	0.48

RECODED ADULT DEPRESSION

ASDSREL Len : 1 ADULT: MDE ROLE IMPAIRMENT - CLOSE RELATIONSHIPS

	Freq	Pct
. = Unknown/Legit Skip (ADPSRELS=94,95,97,98,99).....	51812	94.12
1 = None (ADPSRELS=0).....	125	0.23
2 = Mild (ADPSRELS=1,2,3).....	601	1.09
3 = Moderate (ADPSRELS=4,5,6).....	1135	2.06
4 = Severe (ADPSRELS=7,8,9).....	1044	1.90
5 = Very Severe (ADPSRELS=10).....	332	0.60

ASDSSOC Len : 1 ADULT: MDE ROLE IMPAIRMENT - SOCIAL LIFE

	Freq	Pct
. = Unknown/Legit Skip (ADPSSOC=94,95,97,98,99).....	51808	94.11
1 = None (ADPSSOC=0).....	74	0.13
2 = Mild (ADPSSOC=1,2,3).....	522	0.95
3 = Moderate (ADPSSOC=4,5,6).....	1126	2.05
4 = Severe (ADPSSOC=7,8,9).....	1141	2.07
5 = Very Severe (ADPSSOC=10).....	378	0.69

The following variable, ASDSOVRL, is assigned the maximum level of interference over the four role domains of SDS: home management (ASDSHOME), ability to work (ASDSWRK), close relationships (ASDSREL), and social life (ASDSSOC).

ASDSOVRL Len : 1 ADULT: MAX SEVERITY LEVEL OF MDE ROLE IMPAIRMENT

	Freq	Pct
. = Unknown/Legitimate Skip (Otherwise).....	51730	93.97
1 = None (See comment above).....	13	0.02
2 = Mild (See comment above).....	217	0.39
3 = Moderate (See comment above).....	992	1.80
4 = Severe (See comment above).....	1473	2.68
5 = Very Severe (See comment above).....	624	1.13

The following variable, MDEIMPA, is derived from the maximum severity level of MDE role impairment (ASDSOVRL) and past year MDE (MDEYR).

MDEIMPA Len : 1 ADULT - MDE WITH SEVERE ROLE IMPAIRMENT

	Freq	Pct
. = Unkn/Age 12-17(CATAG2=1 or MDEYR=. or ASDSOVRL=.).....	17986	32.67
1 = Yes (CATAG2=2,3 and MDEYR=1 and ASDSOVRL=4,5).....	2085	3.79
2 = No (CATAG2=2,3 and (MDEYR=2 or ASDSOVRL=1,2,3)).....	34978	63.54

YOUTH MENTAL HEALTH TREATMENT

YOUTH MENTAL HEALTH TREATMENT

The values in the section may be inconsistent with values from the core section(s). Items in this section were edited when respondents legitimately skipped out of these items based on prior answers in the core section(s). Otherwise, non-core items generally were not edited to make them consistent with core items, and core items were not edited to make them consistent with non-core items. This note applies to variables in this section marked by a¹.

These next questions are about treatment and counseling for problems with your behaviors or emotions that were not caused by alcohol or drugs.

During the past 12 months, have you stayed overnight or longer in any type of hospital to receive treatment or counseling for emotional or behavioral problems that were not caused by alcohol or drugs?

YUHOSPYR¹ Len : 2 1STAY OVNT IN HOSP FOR EMOT TRMT PST 12 MOS

	Freq	Pct
1 = Yes	402	0.73
2 = No.....	17118	31.10
85 = BAD DATA Logically assigned.....	6	0.01
89 = LEGITIMATE SKIP Logically assigned.....	1	0.00
94 = DON'T KNOW.....	55	0.10
97 = REFUSED	38	0.07
98 = BLANK (NO ANSWER).....	3	0.01
99 = LEGITIMATE SKIP	37426	67.99

During the past 12 months, how many nights altogether did you stay in a hospital to receive treatment or counseling for emotional or behavioral problems that were not caused by alcohol or drugs?

YUHOSPN2¹ Len : 3 1# NIGHTS STAYED IN HOSP FOR EMOT TRMT PST 12 MOS

	Freq	Pct
RANGE = 1 - 30.....	345	0.63
31 = 31 or more	20	0.04
985 = BAD DATA Logically assigned.....	6	0.01
989 = LEGITIMATE SKIP Logically assigned.....	1	0.00
994 = DON'T KNOW.....	26	0.05
997 = REFUSED	49	0.09
998 = BLANK (NO ANSWER).....	58	0.11
999 = LEGITIMATE SKIP	54544	99.08

Think about the last time you stayed overnight or longer in a hospital to receive treatment or counseling for emotional or behavioral problems that were not caused by alcohol or drugs. What was the reason you were admitted there?

YUHOSUIC¹ Len : 2 1STAYED IN HOSP BEC THOUGHT/TRIED TO KILL SELF

	Freq	Pct
1 = Response entered	132	0.24
6 = Response not entered.....	228	0.41
85 = BAD DATA Logically assigned.....	6	0.01
94 = DON'T KNOW.....	23	0.04
97 = REFUSED	57	0.10
98 = BLANK (NO ANSWER).....	58	0.11
99 = LEGITIMATE SKIP	54545	99.08

YUHODEPR¹ Len : 2 1STAYED IN HOSP BEC YOU FELT DEPRESSED

	Freq	Pct
1 = Response entered	112	0.20
3 = Response entered LOGICALLY ASSIGNED.....	1	0.00
6 = Response not entered.....	247	0.45
89 = LEGITIMATE SKIP Logically assigned.....	1	0.00
94 = DON'T KNOW.....	23	0.04
97 = REFUSED	57	0.10
98 = BLANK (NO ANSWER).....	64	0.12
99 = LEGITIMATE SKIP	54544	99.08

YOUTH MENTAL HEALTH TREATMENT

YUHOFEAR¹	Len : 2 1STAYED IN HOSP BEC YOU FELT AFRAID/TENSE		
		Freq	Pct
	1 = Response entered	37	0.07
	3 = Response entered LOGICALLY ASSIGNED.....	2	0.00
	6 = Response not entered.....	321	0.58
	94 = DON'T KNOW.....	23	0.04
	97 = REFUSED	57	0.10
	98 = BLANK (NO ANSWER).....	64	0.12
	99 = LEGITIMATE SKIP	54545	99.08

YUHOBKRU¹	Len : 2 1STAYED IN HOSP BEC BREAKING RULES/ACTING OUT		
		Freq	Pct
	1 = Response entered	63	0.11
	6 = Response not entered.....	297	0.54
	94 = DON'T KNOW.....	23	0.04
	97 = REFUSED	57	0.10
	98 = BLANK (NO ANSWER).....	64	0.12
	99 = LEGITIMATE SKIP	54545	99.08

YUHOEATP¹	Len : 2 1STAYED IN HOSP BEC YOU HAD EATING PROBS		
		Freq	Pct
	1 = Response entered	24	0.04
	6 = Response not entered.....	336	0.61
	94 = DON'T KNOW.....	23	0.04
	97 = REFUSED	57	0.10
	98 = BLANK (NO ANSWER).....	64	0.12
	99 = LEGITIMATE SKIP	54545	99.08

What was the other emotional or behavioral problem for which you last stayed overnight in a hospital?

YUHOANGR¹	Len : 2 1STAYED IN HOSP BEC HAD TRBLE CONTRLNG ANGER		
		Freq	Pct
	1 = Response entered	27	0.05
	6 = Response not entered.....	329	0.60
	94 = DON'T KNOW.....	24	0.04
	97 = REFUSED	60	0.11
	98 = BLANK (NO ANSWER).....	64	0.12
	99 = LEGITIMATE SKIP	54545	99.08

YUHOHITE¹	Len : 2 1STAYED IN HOSP BEC HAD GOTTEN INTO PHYS FIGHTS		
		Freq	Pct
	1 = Response entered	11	0.02
	6 = Response not entered.....	345	0.63
	94 = DON'T KNOW.....	24	0.04
	97 = REFUSED	60	0.11
	98 = BLANK (NO ANSWER).....	64	0.12
	99 = LEGITIMATE SKIP	54545	99.08

YUHOFMLY¹	Len : 2 1STAYED IN HOSP BEC HAD PRBLMS AT HOME/FAMILY		
		Freq	Pct
	1 = Response entered	24	0.04
	3 = Response entered LOGICALLY ASSIGNED.....	2	0.00
	6 = Response not entered.....	330	0.60
	94 = DON'T KNOW.....	24	0.04
	97 = REFUSED	60	0.11
	98 = BLANK (NO ANSWER).....	64	0.12
	99 = LEGITIMATE SKIP	54545	99.08

YUHOFRND¹	Len : 2 1STAYED IN HOSP BEC HAD PRBLMS WITH FRIENDS		
		Freq	Pct
	1 = Response entered	15	0.03
	6 = Response not entered.....	341	0.62
	94 = DON'T KNOW.....	24	0.04
	97 = REFUSED	60	0.11
	98 = BLANK (NO ANSWER).....	64	0.12
	99 = LEGITIMATE SKIP	54545	99.08

YOUTH MENTAL HEALTH TREATMENT

YUHOOTPP¹ Len : 2 1STAYED IN HOSP BEC HAD PRBLMS WITH OTHERS

	Freq	Pct
1 = Response entered	12	0.02
6 = Response not entered.....	344	0.62
94 = DON'T KNOW.....	24	0.04
97 = REFUSED	60	0.11
98 = BLANK (NO ANSWER).....	64	0.12
99 = LEGITIMATE SKIP	54545	99.08

YUHOSCHL¹ Len : 2 1STAYED IN HOSP BEC HAD PRBLMS AT SCHOOL

	Freq	Pct
1 = Response entered	21	0.04
6 = Response not entered.....	335	0.61
94 = DON'T KNOW.....	24	0.04
97 = REFUSED	60	0.11
98 = BLANK (NO ANSWER).....	64	0.12
99 = LEGITIMATE SKIP	54545	99.08

YUHOSOR¹ Len : 2 1STAYED IN HOSP FOR SOME OTHER REASON

	Freq	Pct
1 = Response entered	126	0.23
6 = Response not entered.....	234	0.43
94 = DON'T KNOW.....	23	0.04
97 = REFUSED	57	0.10
98 = BLANK (NO ANSWER).....	64	0.12
99 = LEGITIMATE SKIP	54545	99.08

During the past 12 months, did you stay overnight or longer in a residential treatment center to receive treatment or counseling for emotional or behavioral problems that were not caused by alcohol or drugs?

YURSIDYR¹ Len : 2 1STAYED IN RESID CTR FOR EMOT TRMT PST 12 MOS

	Freq	Pct
1 = Yes	174	0.32
2 = No.....	17325	31.47
85 = BAD DATA Logically assigned.....	6	0.01
89 = LEGITIMATE SKIP Logically assigned.....	1	0.00
94 = DON'T KNOW.....	67	0.12
97 = REFUSED	47	0.09
98 = BLANK (NO ANSWER).....	3	0.01
99 = LEGITIMATE SKIP	37426	67.99

During the past 12 months, how many nights altogether did you stay in a residential treatment center to receive treatment for emotional or behavioral problems that were not caused by alcohol or drugs?

YURSIDN2¹ Len : 3 1# NIGHTS IN RESID CTR FOR EMOT TRMT PST 12 MOS

	Freq	Pct
RANGE = 1 - 30.....	133	0.24
31 = 31 or more	29	0.05
985 = BAD DATA Logically assigned.....	6	0.01
994 = DON'T KNOW.....	8	0.01
997 = REFUSED	52	0.09
998 = BLANK (NO ANSWER).....	70	0.13
999 = LEGITIMATE SKIP	54751	99.46

YOUTH MENTAL HEALTH TREATMENT

Think about the last time you stayed overnight or longer in a residential treatment center to receive treatment for emotional or behavioral problems that were not caused by alcohol or drugs. What was the reason you were admitted there?

YURSSUIC¹ Len : 2 1STAYED IN RESID CTR BEC THOT/TRIED TO KILL SELF

	Freq	Pct
1 = Response entered	76	0.14
6 = Response not entered.....	88	0.16
85 = BAD DATA Logically assigned.....	6	0.01
89 = LEGITIMATE SKIP Logically assigned.....	1	0.00
94 = DON'T KNOW.....	3	0.01
97 = REFUSED	54	0.10
98 = BLANK (NO ANSWER).....	70	0.13
99 = LEGITIMATE SKIP	54751	99.46

YURSDEPR¹ Len : 2 1STAYED IN RESID CTR BEC YOU FELT DEPRESSED

	Freq	Pct
1 = Response entered	68	0.12
6 = Response not entered.....	96	0.17
89 = LEGITIMATE SKIP Logically assigned.....	1	0.00
94 = DON'T KNOW.....	3	0.01
97 = REFUSED	54	0.10
98 = BLANK (NO ANSWER).....	76	0.14
99 = LEGITIMATE SKIP	54751	99.46

YURSFEAR¹ Len : 2 1STAYED IN RESID CTR BEC YOU FELT AFRAID/TENSE

	Freq	Pct
1 = Response entered	19	0.03
6 = Response not entered.....	145	0.26
89 = LEGITIMATE SKIP Logically assigned.....	1	0.00
94 = DON'T KNOW.....	3	0.01
97 = REFUSED	54	0.10
98 = BLANK (NO ANSWER).....	76	0.14
99 = LEGITIMATE SKIP	54751	99.46

YURSBKRU¹ Len : 2 1STAYED IN RESID CTR BEC BRKING RULES/ACT OUT

	Freq	Pct
1 = Response entered	36	0.07
6 = Response not entered.....	128	0.23
89 = LEGITIMATE SKIP Logically assigned.....	1	0.00
94 = DON'T KNOW.....	3	0.01
97 = REFUSED	54	0.10
98 = BLANK (NO ANSWER).....	76	0.14
99 = LEGITIMATE SKIP	54751	99.46

YURSEATP¹ Len : 2 1STAYED IN RESID CTR BEC YOU HAD EATING PROBS

	Freq	Pct
1 = Response entered	8	0.01
6 = Response not entered.....	156	0.28
89 = LEGITIMATE SKIP Logically assigned.....	1	0.00
94 = DON'T KNOW.....	3	0.01
97 = REFUSED	54	0.10
98 = BLANK (NO ANSWER).....	76	0.14
99 = LEGITIMATE SKIP	54751	99.46

What was the other emotional or behavioral problem for which you last stayed overnight in a residential treatment center?

YURSANGR¹ Len : 2 1STAYED IN RESID CTR BEC HAD TRBLE CONTRLNG ANGER

	Freq	Pct
1 = Response entered	14	0.03
6 = Response not entered.....	148	0.27
94 = DON'T KNOW.....	3	0.01
97 = REFUSED	56	0.10
98 = BLANK (NO ANSWER).....	76	0.14
99 = LEGITIMATE SKIP	54752	99.46

YOUTH MENTAL HEALTH TREATMENT

YURSFITE¹	Len : 2 1STAYED IN RESID CTR BEC HAD GOTN INTO PHYS FIGHTS		
		Freq	Pct
	1 = Response entered	5	0.01
	6 = Response not entered.....	157	0.29
	94 = DON'T KNOW.....	3	0.01
	97 = REFUSED	56	0.10
	98 = BLANK (NO ANSWER).....	76	0.14
	99 = LEGITIMATE SKIP	54752	99.46
YURSFMLY¹	Len : 2 1STAYED IN RESID CTR BEC HAD PRBLMS AT HOME/FAMILY		
		Freq	Pct
	1 = Response entered	13	0.02
	6 = Response not entered.....	149	0.27
	94 = DON'T KNOW.....	3	0.01
	97 = REFUSED	56	0.10
	98 = BLANK (NO ANSWER).....	76	0.14
	99 = LEGITIMATE SKIP	54752	99.46
YURSFVRND¹	Len : 2 1STAYED IN RESID CTR BEC HAD PRBLMS WITH FRIENDS		
		Freq	Pct
	1 = Response entered	8	0.01
	6 = Response not entered.....	154	0.28
	94 = DON'T KNOW.....	3	0.01
	97 = REFUSED	56	0.10
	98 = BLANK (NO ANSWER).....	76	0.14
	99 = LEGITIMATE SKIP	54752	99.46
YURSOTPP¹	Len : 2 1STAYED IN RESID CTR BEC HAD PRBLMS WITH OTHERS		
		Freq	Pct
	1 = Response entered	8	0.01
	6 = Response not entered.....	154	0.28
	94 = DON'T KNOW.....	3	0.01
	97 = REFUSED	56	0.10
	98 = BLANK (NO ANSWER).....	76	0.14
	99 = LEGITIMATE SKIP	54752	99.46
YURSSCHL¹	Len : 2 1STAYED IN RESID CTR BEC HAD PRBLMS AT SCHOOL		
		Freq	Pct
	1 = Response entered	12	0.02
	6 = Response not entered.....	150	0.27
	94 = DON'T KNOW.....	3	0.01
	97 = REFUSED	56	0.10
	98 = BLANK (NO ANSWER).....	76	0.14
	99 = LEGITIMATE SKIP	54752	99.46
YURSSOR¹	Len : 2 1STAYED IN RESID CTR FOR SOME OTHER REASON		
		Freq	Pct
	1 = Response entered	27	0.05
	6 = Response not entered.....	137	0.25
	94 = DON'T KNOW.....	3	0.01
	97 = REFUSED	54	0.10
	98 = BLANK (NO ANSWER).....	76	0.14
	99 = LEGITIMATE SKIP	54752	99.46

YOUTH MENTAL HEALTH TREATMENT

During the past 12 months, did you stay overnight or longer in foster care or in a therapeutic foster care home because you had emotional or behavioral problems that were not caused by alcohol or drugs?

YUFCARYR¹ Len : 2 1SPENT TIME IN FOST CARE FOR EMOT PROB PST 12 MOS

	Freq	Pct
1 = Yes	97	0.18
2 = No.....	17410	31.63
4 = No LOGICALLY ASSIGNED.....	66	0.12
85 = BAD DATA Logically assigned.....	6	0.01
89 = LEGITIMATE SKIP Logically assigned.....	1	0.00
94 = DON'T KNOW.....	17	0.03
97 = REFUSED	23	0.04
98 = BLANK (NO ANSWER).....	3	0.01
99 = LEGITIMATE SKIP	37426	67.99

During the past 12 months, how many nights altogether did you stay in foster care or in a therapeutic foster care home because you had emotional or behavioral problems that were not caused by alcohol or drugs?

YUFCARN2¹ Len : 3 1# NIGHTS IN FOST CARE FOR EMOT PROB PST 12 MOS

	Freq	Pct
RANGE = 1 - 30.....	64	0.12
31 = 31 or more	18	0.03
985 = BAD DATA Logically assigned.....	6	0.01
994 = DON'T KNOW.....	9	0.02
997 = REFUSED	29	0.05
998 = BLANK (NO ANSWER).....	20	0.04
999 = LEGITIMATE SKIP	54903	99.73

Think about the last time you stayed overnight or longer in foster care or in a therapeutic foster care home because you had emotional or behavioral problems that were not caused by alcohol or drugs. What was the reason you were placed there?

YUFCSUIC¹ Len : 2 1STAYED IN FOST CARE BEC THOT/TRIED TO KILL SELF

	Freq	Pct
1 = Response entered	26	0.05
6 = Response not entered.....	64	0.12
85 = BAD DATA Logically assigned.....	6	0.01
94 = DON'T KNOW.....	4	0.01
97 = REFUSED	26	0.05
98 = BLANK (NO ANSWER).....	20	0.04
99 = LEGITIMATE SKIP	54903	99.73

YUFCDEPR¹ Len : 2 1STAYED IN FOST CARE BEC YOU FELT DEPRESSED

	Freq	Pct
1 = Response entered	20	0.04
3 = Response entered LOGICALLY ASSIGNED.....	1	0.00
6 = Response not entered.....	69	0.13
94 = DON'T KNOW.....	4	0.01
97 = REFUSED	26	0.05
98 = BLANK (NO ANSWER).....	26	0.05
99 = LEGITIMATE SKIP	54903	99.73

YUFCFEAR¹ Len : 2 1STAYED IN FOST CARE BEC YOU FELT AFRAID/TENSE

	Freq	Pct
1 = Response entered	9	0.02
6 = Response not entered.....	81	0.15
94 = DON'T KNOW.....	4	0.01
97 = REFUSED	26	0.05
98 = BLANK (NO ANSWER).....	26	0.05
99 = LEGITIMATE SKIP	54903	99.73

YOUTH MENTAL HEALTH TREATMENT

YUFCBKRU¹	Len : 2 1STAYED IN FOST CARE BEC BRKING RULES/ACT OUT		
		Freq	Pct
	1 = Response entered	18	0.03
	6 = Response not entered.....	72	0.13
	94 = DON'T KNOW	4	0.01
	97 = REFUSED	26	0.05
	98 = BLANK (NO ANSWER).....	26	0.05
	99 = LEGITIMATE SKIP	54903	99.73

YUFCEATP¹	Len : 2 1STAYED IN FOST CARE BEC YOU HAD EATING PROBS		
		Freq	Pct
	1 = Response entered	2	0.00
	6 = Response not entered.....	88	0.16
	94 = DON'T KNOW	4	0.01
	97 = REFUSED	26	0.05
	98 = BLANK (NO ANSWER).....	26	0.05
	99 = LEGITIMATE SKIP	54903	99.73

What was the other emotional or behavioral problem for which you last stayed overnight or longer in foster care or a therapeutic foster care home?

YUFCANGR¹	Len : 2 1STAYED IN FOST CARE BEC HAD TRBLE CONTRLNG ANGER		
		Freq	Pct
	1 = Response entered	5	0.01
	6 = Response not entered.....	85	0.15
	94 = DON'T KNOW	4	0.01
	97 = REFUSED	26	0.05
	98 = BLANK (NO ANSWER).....	26	0.05
	99 = LEGITIMATE SKIP	54903	99.73

YUFCFITE¹	Len : 2 1STAYED IN FOST CARE BEC HAD GOTN INTO PHYS FIGHTS		
		Freq	Pct
	1 = Response entered	5	0.01
	3 = Response entered LOGICALLY ASSIGNED.....	1	0.00
	6 = Response not entered.....	84	0.15
	94 = DON'T KNOW	4	0.01
	97 = REFUSED	26	0.05
	98 = BLANK (NO ANSWER).....	26	0.05
	99 = LEGITIMATE SKIP	54903	99.73

YUFCFMLY¹	Len : 2 1STAYED IN FOST CARE BEC HAD PRBLMS AT HOME/FAMILY		
		Freq	Pct
	1 = Response entered	20	0.04
	6 = Response not entered.....	70	0.13
	94 = DON'T KNOW	4	0.01
	97 = REFUSED	26	0.05
	98 = BLANK (NO ANSWER).....	26	0.05
	99 = LEGITIMATE SKIP	54903	99.73

YUFCFRND¹	Len : 2 1STAYED IN FOST CARE BEC HAD PRBLMS WITH FRIENDS		
		Freq	Pct
	1 = Response entered	3	0.01
	6 = Response not entered.....	87	0.16
	94 = DON'T KNOW	4	0.01
	97 = REFUSED	26	0.05
	98 = BLANK (NO ANSWER).....	26	0.05
	99 = LEGITIMATE SKIP	54903	99.73

YUFCOTPP¹	Len : 2 1STAYED IN FOST CARE BEC HAD PRBLMS WITH OTHERS		
		Freq	Pct
	1 = Response entered	5	0.01
	6 = Response not entered.....	85	0.15
	94 = DON'T KNOW	4	0.01
	97 = REFUSED	26	0.05
	98 = BLANK (NO ANSWER).....	26	0.05
	99 = LEGITIMATE SKIP	54903	99.73

YOUTH MENTAL HEALTH TREATMENT

YUFCSCHL¹ Len : 2 1STAYED IN FOST CARE BEC HAD PRBLMS AT SCHOOL

	Freq	Pct
1 = Response entered	4	0.01
6 = Response not entered.....	86	0.16
94 = DON'T KNOW.....	4	0.01
97 = REFUSED	26	0.05
98 = BLANK (NO ANSWER).....	26	0.05
99 = LEGITIMATE SKIP	54903	99.73

YUFCSOR¹ Len : 2 1STAYED IN FOST CARE FOR SOME OTHER REASON

	Freq	Pct
1 = Response entered	14	0.03
6 = Response not entered.....	76	0.14
94 = DON'T KNOW.....	4	0.01
97 = REFUSED	26	0.05
98 = BLANK (NO ANSWER).....	26	0.05
99 = LEGITIMATE SKIP	54903	99.73

During the past 12 months, did you receive treatment or counseling at a partial day hospital or day treatment program because you had problems with your behavior or emotions that were not caused by alcohol or drugs?

YUDYTXR¹ Len : 2 1SPENT TIME IN DAY TRMT PROG PAST 12 MOS

	Freq	Pct
1 = Yes.....	312	0.57
2 = No.....	17168	31.19
85 = BAD DATA Logically assigned.....	6	0.01
89 = LEGITIMATE SKIP Logically assigned.....	1	0.00
94 = DON'T KNOW.....	81	0.15
97 = REFUSED	52	0.09
98 = BLANK (NO ANSWER).....	3	0.01
99 = LEGITIMATE SKIP	37426	67.99

During the past 12 months, how many times did you visit a partial day hospital or day treatment program because you had emotional or behavioral problems that were not caused by alcohol or drugs?

YUDYTXN2¹ Len : 3 1# TIMES VISITED DAY TRMT PROG PAST 12 MOS

	Freq	Pct
RANGE = 1 - 30.....	267	0.49
31 = 31 or more	12	0.02
985 = BAD DATA Logically assigned.....	6	0.01
994 = DON'T KNOW.....	25	0.05
997 = REFUSED	60	0.11
998 = BLANK (NO ANSWER).....	84	0.15
999 = LEGITIMATE SKIP	54595	99.18

Think about the last time you visited a partial day hospital or day treatment program because you had emotional or behavioral problems that were not caused by alcohol or drugs. What was the reason for your visit?

YUDYSUIC¹ Len : 2 1VISITED DAY TRMT BEC THOT/TRIED TO KILL SELF

	Freq	Pct
1 = Response entered	101	0.18
6 = Response not entered.....	198	0.36
85 = BAD DATA Logically assigned.....	6	0.01
94 = DON'T KNOW.....	8	0.01
97 = REFUSED	57	0.10
98 = BLANK (NO ANSWER).....	84	0.15
99 = LEGITIMATE SKIP	54595	99.18

YUDYDEPR¹ Len : 2 1VISITED DAY TRMT BEC YOU FELT DEPRESSED

	Freq	Pct
1 = Response entered	144	0.26
6 = Response not entered.....	155	0.28
94 = DON'T KNOW.....	8	0.01
97 = REFUSED	57	0.10
98 = BLANK (NO ANSWER).....	90	0.16
99 = LEGITIMATE SKIP	54595	99.18

YOUTH MENTAL HEALTH TREATMENT

YUDYFEAR¹	Len : 2 1VISITED DAY TRMT BEC YOU FELT AFRAID/TENSE		
		Freq	Pct
	1 = Response entered	48	0.09
	3 = Response entered LOGICALLY ASSIGNED.....	1	0.00
	6 = Response not entered.....	250	0.45
	94 = DON'T KNOW.....	8	0.01
	97 = REFUSED	57	0.10
	98 = BLANK (NO ANSWER).....	90	0.16
	99 = LEGITIMATE SKIP	54595	99.18

YUDYBKRU¹	Len : 2 1VISITED DAY TRMT BEC BRKING RULES/ACT OUT		
		Freq	Pct
	1 = Response entered	71	0.13
	3 = Response entered LOGICALLY ASSIGNED.....	1	0.00
	6 = Response not entered.....	227	0.41
	94 = DON'T KNOW.....	8	0.01
	97 = REFUSED	57	0.10
	98 = BLANK (NO ANSWER).....	90	0.16
	99 = LEGITIMATE SKIP	54595	99.18

YUDYEATP¹	Len : 2 1VISITED DAY TRMT BEC YOU HAD EATING PROBS		
		Freq	Pct
	1 = Response entered	30	0.05
	6 = Response not entered.....	269	0.49
	94 = DON'T KNOW.....	8	0.01
	97 = REFUSED	57	0.10
	98 = BLANK (NO ANSWER).....	90	0.16
	99 = LEGITIMATE SKIP	54595	99.18

What was the other emotional or behavioral problem for which you last visited a partial day hospital or day treatment program?

YUDYANGR¹	Len : 2 1VISITED DAY TRMT BEC HAD TRBLE CONTRLNG ANGER		
		Freq	Pct
	1 = Response entered	46	0.08
	3 = Response entered LOGICALLY ASSIGNED.....	1	0.00
	6 = Response not entered.....	246	0.45
	94 = DON'T KNOW.....	10	0.02
	97 = REFUSED	61	0.11
	98 = BLANK (NO ANSWER).....	90	0.16
	99 = LEGITIMATE SKIP	54595	99.18

YUDYFITE¹	Len : 2 1VISITED DAY TRMT BEC HAD GOTTN INTO PHYS FIGHTS		
		Freq	Pct
	1 = Response entered	22	0.04
	6 = Response not entered.....	271	0.49
	94 = DON'T KNOW.....	10	0.02
	97 = REFUSED	61	0.11
	98 = BLANK (NO ANSWER).....	90	0.16
	99 = LEGITIMATE SKIP	54595	99.18

YUDYFMLY¹	Len : 2 1VISITED DAY TRMT BEC HAD PRBLMS AT HOME/FAMILY		
		Freq	Pct
	1 = Response entered	47	0.09
	6 = Response not entered.....	246	0.45
	94 = DON'T KNOW.....	10	0.02
	97 = REFUSED	61	0.11
	98 = BLANK (NO ANSWER).....	90	0.16
	99 = LEGITIMATE SKIP	54595	99.18

YUDYFRND¹	Len : 2 1VISITED DAY TRMT BEC HAD PRBLMS WITH FRIENDS		
		Freq	Pct
	1 = Response entered	21	0.04
	6 = Response not entered.....	272	0.49
	94 = DON'T KNOW.....	10	0.02
	97 = REFUSED	61	0.11
	98 = BLANK (NO ANSWER).....	90	0.16
	99 = LEGITIMATE SKIP	54595	99.18

YOUTH MENTAL HEALTH TREATMENT

YUDYOTPP¹ Len : 2 1VISITED DAY TRMT BEC HAD PRBLMS WITH OTHERS

	Freq	Pct
1 = Response entered	18	0.03
6 = Response not entered.....	275	0.50
94 = DON'T KNOW.....	10	0.02
97 = REFUSED	61	0.11
98 = BLANK (NO ANSWER).....	90	0.16
99 = LEGITIMATE SKIP	54595	99.18

YUDYSCHL¹ Len : 2 1VISITED DAY TRMT BEC HAD PRBLMS AT SCHOOL

	Freq	Pct
1 = Response entered	35	0.06
6 = Response not entered.....	258	0.47
94 = DON'T KNOW.....	10	0.02
97 = REFUSED	61	0.11
98 = BLANK (NO ANSWER).....	90	0.16
99 = LEGITIMATE SKIP	54595	99.18

YUDYSOR¹ Len : 2 1VISITED DAY TRMT FOR SOME OTHER REASON

	Freq	Pct
1 = Response entered	55	0.10
6 = Response not entered.....	244	0.44
94 = DON'T KNOW.....	8	0.01
97 = REFUSED	57	0.10
98 = BLANK (NO ANSWER).....	90	0.16
99 = LEGITIMATE SKIP	54595	99.18

During the past 12 months, did you receive treatment or counseling at a mental health clinic or center because you had problems with your behavior or emotions that were not caused by alcohol or drugs?

YUMHCRYR¹ Len : 2 1RCVD EMOT TRMT IN MENT HLTH CLNC PST 12 MOS

	Freq	Pct
1 = Yes	486	0.88
2 = No.....	17005	30.89
85 = BAD DATA Logically assigned.....	6	0.01
89 = LEGITIMATE SKIP Logically assigned.....	1	0.00
94 = DON'T KNOW.....	65	0.12
97 = REFUSED	57	0.10
98 = BLANK (NO ANSWER).....	3	0.01
99 = LEGITIMATE SKIP	37426	67.99

During the past 12 months, how many times did you visit a mental health clinic or center to receive treatment or counseling because you had emotional or behavioral problems that were not caused by alcohol or drugs?

YUMHCRN2¹ Len : 3 1# TIMES VISITED MENT HLTH CLNC PST 12 MOS

	Freq	Pct
RANGE = 1 - 30.....	419	0.76
31 = 31 or more	23	0.04
985 = BAD DATA Logically assigned.....	6	0.01
994 = DON'T KNOW.....	38	0.07
997 = REFUSED	64	0.12
998 = BLANK (NO ANSWER).....	68	0.12
999 = LEGITIMATE SKIP	54431	98.88

YOUTH MENTAL HEALTH TREATMENT

Think about the last time you visited a mental health clinic or center to receive treatment or counseling for emotional or behavioral problems that were not caused by alcohol or drugs. What was the reason for your visit?

YUMHSUIC¹ Len : 2 1VISITED MH CLNC BEC THOUGHT/TRIED TO KILL SELF

	Freq	Pct
1 = Response entered	149	0.27
6 = Response not entered.....	322	0.58
85 = BAD DATA Logically assigned.....	6	0.01
89 = LEGITIMATE SKIP Logically assigned.....	1	0.00
94 = DON'T KNOW.....	8	0.01
97 = REFUSED	64	0.12
98 = BLANK (NO ANSWER).....	68	0.12
99 = LEGITIMATE SKIP	54431	98.88

YUMHDEPR¹ Len : 2 1VISITED MH CLNC BEC YOU FELT DEPRESSED

	Freq	Pct
1 = Response entered	263	0.48
6 = Response not entered.....	208	0.38
94 = DON'T KNOW.....	8	0.01
97 = REFUSED	64	0.12
98 = BLANK (NO ANSWER).....	74	0.13
99 = LEGITIMATE SKIP	54432	98.88

YUMHFEAR¹ Len : 2 1VISITED MH CLNC BEC YOU FELT AFRAID/TENSE

	Freq	Pct
1 = Response entered	79	0.14
3 = Response entered LOGICALLY ASSIGNED.....	3	0.01
6 = Response not entered.....	389	0.71
94 = DON'T KNOW.....	8	0.01
97 = REFUSED	64	0.12
98 = BLANK (NO ANSWER).....	74	0.13
99 = LEGITIMATE SKIP	54432	98.88

YUMHBKRU¹ Len : 2 1VISITED MH CLNC BEC BREAKING RULES/ACTING OUT

	Freq	Pct
1 = Response entered	121	0.22
3 = Response entered LOGICALLY ASSIGNED.....	1	0.00
6 = Response not entered.....	349	0.63
94 = DON'T KNOW.....	8	0.01
97 = REFUSED	64	0.12
98 = BLANK (NO ANSWER).....	74	0.13
99 = LEGITIMATE SKIP	54432	98.88

YUMHEATP¹ Len : 2 1VISITED MH CLNC BEC YOU HAD EATING PROBS

	Freq	Pct
1 = Response entered	59	0.11
6 = Response not entered.....	412	0.75
94 = DON'T KNOW.....	8	0.01
97 = REFUSED	64	0.12
98 = BLANK (NO ANSWER).....	74	0.13
99 = LEGITIMATE SKIP	54432	98.88

What was the other emotional or behavioral problem for which you last visited a mental health clinic or center?

YUMHANGR¹ Len : 2 1VISITED MH CLNC BEC HAD TRBLE CONTRLNG ANGER

	Freq	Pct
1 = Response entered	81	0.15
3 = Response entered LOGICALLY ASSIGNED.....	1	0.00
6 = Response not entered.....	385	0.70
94 = DON'T KNOW.....	8	0.01
97 = REFUSED	68	0.12
98 = BLANK (NO ANSWER).....	74	0.13
99 = LEGITIMATE SKIP	54432	98.88

YOUTH MENTAL HEALTH TREATMENT

YUMHFITE¹	Len : 2 1VISITE MH CLNC BEC HAD GOTTEN INTO PHYS FIGHTS		
		Freq	Pct
	1 = Response entered	17	0.03
	6 = Response not entered.....	450	0.82
	94 = DON'T KNOW.....	8	0.01
	97 = REFUSED	68	0.12
	98 = BLANK (NO ANSWER).....	74	0.13
	99 = LEGITIMATE SKIP	54432	98.88
YUMHFMLY¹	Len : 2 1VISITED MH CLNC BEC HAD PRBLMS AT HOME/FAMILY		
		Freq	Pct
	1 = Response entered	94	0.17
	3 = Response entered LOGICALLY ASSIGNED.....	2	0.00
	6 = Response not entered.....	371	0.67
	94 = DON'T KNOW.....	8	0.01
	97 = REFUSED	68	0.12
	98 = BLANK (NO ANSWER).....	74	0.13
	99 = LEGITIMATE SKIP	54432	98.88
YUMHFRND¹	Len : 2 1VISITED MH CLNC BEC HAD PRBLMS WITH FRIENDS		
		Freq	Pct
	1 = Response entered	32	0.06
	6 = Response not entered.....	435	0.79
	94 = DON'T KNOW.....	8	0.01
	97 = REFUSED	68	0.12
	98 = BLANK (NO ANSWER).....	74	0.13
	99 = LEGITIMATE SKIP	54432	98.88
YUMHOTPP¹	Len : 2 1VISITED MH CLNC BEC HAD PRBLMS WITH OTHERS		
		Freq	Pct
	1 = Response entered	29	0.05
	6 = Response not entered.....	438	0.80
	94 = DON'T KNOW.....	8	0.01
	97 = REFUSED	68	0.12
	98 = BLANK (NO ANSWER).....	74	0.13
	99 = LEGITIMATE SKIP	54432	98.88
YUMHSCHL¹	Len : 2 1VISITED MH CLNC BEC HAD PRBLMS AT SCHOOL		
		Freq	Pct
	1 = Response entered	65	0.12
	6 = Response not entered.....	402	0.73
	94 = DON'T KNOW.....	8	0.01
	97 = REFUSED	68	0.12
	98 = BLANK (NO ANSWER).....	74	0.13
	99 = LEGITIMATE SKIP	54432	98.88
YUMHSOR¹	Len : 2 1VISITED MH CLNC FOR SOME OTHER REASON		
		Freq	Pct
	1 = Response entered	82	0.15
	6 = Response not entered.....	389	0.71
	94 = DON'T KNOW.....	8	0.01
	97 = REFUSED	64	0.12
	98 = BLANK (NO ANSWER).....	74	0.13
	99 = LEGITIMATE SKIP	54432	98.88

YOUTH MENTAL HEALTH TREATMENT

During the past 12 months, did you receive treatment or counseling from a private therapist, psychologist, psychiatrist, social worker, or counselor for emotional or behavioral problems that were not caused by alcohol or drugs?

YUTPSTYR¹ Len : 2 1RCVD EMOT TRMT FROM THERAPIST PST 12 MOS

	Freq	Pct
1 = Yes	1775	3.22
2 = No.....	15702	28.52
85 = BAD DATA Logically assigned.....	6	0.01
89 = LEGITIMATE SKIP Logically assigned.....	1	0.00
94 = DON'T KNOW.....	81	0.15
97 = REFUSED	55	0.10
98 = BLANK (NO ANSWER).....	3	0.01
99 = LEGITIMATE SKIP	37426	67.99

During the past 12 months, how many times did you receive treatment or counseling from a private therapist, psychologist, psychiatrist, social worker, or counselor for emotional or behavioral problems that were not caused by alcohol or drugs?

YUTPSTN2¹ Len : 3 1# TIMES VISITED THERAPIST PAST 12 MONTHS

	Freq	Pct
RANGE = 1 - 30.....	1508	2.74
31 = 31 or more	100	0.18
985 = BAD DATA Logically assigned.....	6	0.01
994 = DON'T KNOW.....	157	0.29
997 = REFUSED	66	0.12
998 = BLANK (NO ANSWER).....	84	0.15
999 = LEGITIMATE SKIP	53128	96.51

Think about the last time you visited a private therapist, psychologist, psychiatrist, social worker, or counselor to receive treatment or counseling for emotional or behavioral problems that were not caused by alcohol or drugs. What was the reason for your visit?

YUTPSUIC¹ Len : 2 1VISITED THERAPIST BEC THOT/TRIED TO KILL SELF

	Freq	Pct
1 = Response entered	280	0.51
3 = Response entered LOGICALLY ASSIGNED.....	1	0.00
6 = Response not entered.....	1450	2.63
85 = BAD DATA Logically assigned.....	6	0.01
89 = LEGITIMATE SKIP Logically assigned.....	1	0.00
94 = DON'T KNOW.....	31	0.06
97 = REFUSED	68	0.12
98 = BLANK (NO ANSWER).....	84	0.15
99 = LEGITIMATE SKIP	53128	96.51

YUTPDEPR¹ Len : 2 1VISITED THERAPIST BEC YOU FELT DEPRESSED

	Freq	Pct
1 = Response entered	845	1.53
6 = Response not entered.....	886	1.61
94 = DON'T KNOW.....	31	0.06
97 = REFUSED	68	0.12
98 = BLANK (NO ANSWER).....	90	0.16
99 = LEGITIMATE SKIP	53129	96.51

YUTPFEAR¹ Len : 2 1VISITED THERAPIST BEC YOU FELT AFRAID/TENSE

	Freq	Pct
1 = Response entered	255	0.46
3 = Response entered LOGICALLY ASSIGNED.....	23	0.04
6 = Response not entered.....	1453	2.64
94 = DON'T KNOW.....	31	0.06
97 = REFUSED	68	0.12
98 = BLANK (NO ANSWER).....	90	0.16
99 = LEGITIMATE SKIP	53129	96.51

YOUTH MENTAL HEALTH TREATMENT

YUTPBKRU¹	Len : 2 1VISITED THERAPIST BEC BRKING RULES/ACT OUT		
		Freq	Pct
	1 = Response entered	385	0.70
	3 = Response entered LOGICALLY ASSIGNED.....	2	0.00
	6 = Response not entered.....	1344	2.44
	94 = DON'T KNOW.....	31	0.06
	97 = REFUSED	68	0.12
	98 = BLANK (NO ANSWER).....	90	0.16
	99 = LEGITIMATE SKIP	53129	96.51

YUTPEATP¹	Len : 2 1VISITED THERAPIST BEC YOU HAD EATING PROBS		
		Freq	Pct
	1 = Response entered	134	0.24
	6 = Response not entered.....	1597	2.90
	94 = DON'T KNOW.....	31	0.06
	97 = REFUSED	68	0.12
	98 = BLANK (NO ANSWER).....	90	0.16
	99 = LEGITIMATE SKIP	53129	96.51

What was the other emotional or behavioral problem for which you last visited a private therapist, psychologist, psychiatrist, social worker or counselor?

YUTPANGR¹	Len : 2 1VISITED THERAPIST BEC HAD TRBLE CONTRLNG ANGER		
		Freq	Pct
	1 = Response entered	234	0.43
	3 = Response entered LOGICALLY ASSIGNED.....	4	0.01
	6 = Response not entered.....	1477	2.68
	94 = DON'T KNOW.....	39	0.07
	97 = REFUSED	76	0.14
	98 = BLANK (NO ANSWER).....	90	0.16
	99 = LEGITIMATE SKIP	53129	96.51

YUTPFITE¹	Len : 2 1VISITED THERAPIST BEC HAD GOTN INTO PHYS FIGHTS		
		Freq	Pct
	1 = Response entered	70	0.13
	6 = Response not entered.....	1645	2.99
	94 = DON'T KNOW.....	39	0.07
	97 = REFUSED	76	0.14
	98 = BLANK (NO ANSWER).....	90	0.16
	99 = LEGITIMATE SKIP	53129	96.51

YUTPFMLY¹	Len : 2 1VISITED THERAPIST BEC HAD PRBLMS AT HOME/FAMILY		
		Freq	Pct
	1 = Response entered	427	0.78
	3 = Response entered LOGICALLY ASSIGNED.....	19	0.03
	6 = Response not entered.....	1269	2.31
	94 = DON'T KNOW.....	39	0.07
	97 = REFUSED	76	0.14
	98 = BLANK (NO ANSWER).....	90	0.16
	99 = LEGITIMATE SKIP	53129	96.51

YUTPFRND¹	Len : 2 1VISITED THERAPIST BEC HAD PRBLMS WITH FRIENDS		
		Freq	Pct
	1 = Response entered	180	0.33
	3 = Response entered LOGICALLY ASSIGNED.....	2	0.00
	6 = Response not entered.....	1533	2.78
	94 = DON'T KNOW.....	39	0.07
	97 = REFUSED	76	0.14
	98 = BLANK (NO ANSWER).....	90	0.16
	99 = LEGITIMATE SKIP	53129	96.51

YOUTH MENTAL HEALTH TREATMENT

YUTPOTPP¹ Len : 2 1VISITED THERAPIST BEC HAD PRBLMS WITH OTHERS

	Freq	Pct
1 = Response entered	136	0.25
3 = Response entered LOGICALLY ASSIGNED.....	5	0.01
6 = Response not entered.....	1574	2.86
94 = DON'T KNOW.....	39	0.07
97 = REFUSED	76	0.14
98 = BLANK (NO ANSWER).....	90	0.16
99 = LEGITIMATE SKIP	53129	96.51

YUTPSCHL¹ Len : 2 1VISITED THERAPIST BEC HAD PRBLMS AT SCHOOL

	Freq	Pct
1 = Response entered	253	0.46
3 = Response entered LOGICALLY ASSIGNED.....	6	0.01
6 = Response not entered.....	1456	2.64
94 = DON'T KNOW.....	39	0.07
97 = REFUSED	76	0.14
98 = BLANK (NO ANSWER).....	90	0.16
99 = LEGITIMATE SKIP	53129	96.51

YUTPSOR¹ Len : 2 1VISITED THERAPIST FOR SOME OTHER REASON

	Freq	Pct
1 = Response entered	372	0.68
6 = Response not entered.....	1359	2.47
94 = DON'T KNOW.....	31	0.06
97 = REFUSED	68	0.12
98 = BLANK (NO ANSWER).....	90	0.16
99 = LEGITIMATE SKIP	53129	96.51

During the past 12 months, did you receive treatment or counseling from an in-home therapist, counselor, or family preservation worker for emotional or behavioral problems that were not caused by alcohol or drugs?

YUIHTPYR¹ Len : 2 1RCVD EMOT TRMT FROM IN HOME COUNS PST 12 MOS

	Freq	Pct
1 = Yes	562	1.02
2 = No.....	16908	30.71
85 = BAD DATA Logically assigned.....	6	0.01
94 = DON'T KNOW.....	83	0.15
97 = REFUSED	60	0.11
98 = BLANK (NO ANSWER).....	3	0.01
99 = LEGITIMATE SKIP	37427	67.99

During the past 12 months, how many times did you receive treatment or counseling from an in-home therapist, counselor, or family preservation worker for emotional or behavioral problems that were not caused by alcohol or drugs?

YUIHTPN2¹ Len : 2 1# TIMES RCVD TRMT FR IN HOME COUNS PST 12 MOS

	Freq	Pct
RANGE = 1 - 30.....	475	0.86
31 = 31 or more	20	0.04
985 = BAD DATA Logically assigned.....	6	0.01
994 = DON'T KNOW.....	56	0.10
997 = REFUSED	71	0.13
998 = BLANK (NO ANSWER).....	86	0.16
999 = LEGITIMATE SKIP	54335	98.70

YOUTH MENTAL HEALTH TREATMENT

Think about the last time you saw an in-home therapist, counselor, or family preservation worker to receive treatment or counseling for emotional or behavioral problems that were not caused by alcohol or drugs. What was the reason for this visit?

YUIHSUIC¹ Len : 2 1SAW IN HOME COUNS BEC THOT/TRIED TO KILL SELF

	Freq	Pct
1 = Response entered	87	0.16
3 = Response entered LOGICALLY ASSIGNED.....	1	0.00
6 = Response not entered.....	439	0.80
85 = BAD DATA Logically assigned.....	6	0.01
94 = DON'T KNOW.....	17	0.03
97 = REFUSED	78	0.14
98 = BLANK (NO ANSWER).....	86	0.16
99 = LEGITIMATE SKIP	54335	98.70

YUIHDEPR¹ Len : 2 1SAW IN HOME COUNS BEC YOU FELT DEPRESSED

	Freq	Pct
1 = Response entered	251	0.46
6 = Response not entered.....	276	0.50
94 = DON'T KNOW.....	17	0.03
97 = REFUSED	78	0.14
98 = BLANK (NO ANSWER).....	92	0.17
99 = LEGITIMATE SKIP	54335	98.70

YUIHFEAR¹ Len : 2 1SAW IN HOME COUNS BEC YOU FELT AFRAID/TENSE

	Freq	Pct
1 = Response entered	72	0.13
3 = Response entered LOGICALLY ASSIGNED.....	2	0.00
6 = Response not entered.....	453	0.82
94 = DON'T KNOW.....	17	0.03
97 = REFUSED	78	0.14
98 = BLANK (NO ANSWER).....	92	0.17
99 = LEGITIMATE SKIP	54335	98.70

YUIHBKRU¹ Len : 2 1SAW IN HOME COUNS BEC BRKING RULES/ACT OUT

	Freq	Pct
1 = Response entered	140	0.25
3 = Response entered LOGICALLY ASSIGNED.....	2	0.00
6 = Response not entered.....	385	0.70
94 = DON'T KNOW.....	17	0.03
97 = REFUSED	78	0.14
98 = BLANK (NO ANSWER).....	92	0.17
99 = LEGITIMATE SKIP	54335	98.70

YUIHEATP¹ Len : 2 1SAW IN HOME COUNS BEC YOU HAD EATING PROBS

	Freq	Pct
1 = Response entered	41	0.07
6 = Response not entered.....	486	0.88
94 = DON'T KNOW.....	17	0.03
97 = REFUSED	78	0.14
98 = BLANK (NO ANSWER).....	92	0.17
99 = LEGITIMATE SKIP	54335	98.70

What was the other emotional or behavioral problem for which you last saw an in-home therapist, counselor, or family preservation worker?

YUIHANGR¹ Len : 2 1SAW IN HOME COUNS BEC HAD TRBLE CONTRLNG ANGER

	Freq	Pct
1 = Response entered	66	0.12
3 = Response entered LOGICALLY ASSIGNED.....	2	0.00
6 = Response not entered.....	456	0.83
94 = DON'T KNOW.....	18	0.03
97 = REFUSED	80	0.15
98 = BLANK (NO ANSWER).....	92	0.17
99 = LEGITIMATE SKIP	54335	98.70

YOUTH MENTAL HEALTH TREATMENT

YUIHFITE¹	Len : 2 1SAW IN HOME COUNS BEC HAD GOTTEN INTO PHYS FIGHTS		
		Freq	Pct
	1 = Response entered	21	0.04
	6 = Response not entered.....	503	0.91
	94 = DON'T KNOW	18	0.03
	97 = REFUSED	80	0.15
	98 = BLANK (NO ANSWER).....	92	0.17
	99 = LEGITIMATE SKIP	54335	98.70
YUIHFMLY¹	Len : 2 1SAW IN HOME COUNS BEC HAD PRBLMS AT HOME/FAMILY		
		Freq	Pct
	1 = Response entered	120	0.22
	3 = Response entered LOGICALLY ASSIGNED.....	7	0.01
	6 = Response not entered.....	397	0.72
	94 = DON'T KNOW	18	0.03
	97 = REFUSED	80	0.15
	98 = BLANK (NO ANSWER).....	92	0.17
	99 = LEGITIMATE SKIP	54335	98.70
YUIHFRND¹	Len : 2 1SAW IN HOME COUNS BEC HAD PRBLMS WITH FRIENDS		
		Freq	Pct
	1 = Response entered	43	0.08
	3 = Response entered LOGICALLY ASSIGNED.....	1	0.00
	6 = Response not entered.....	480	0.87
	94 = DON'T KNOW	18	0.03
	97 = REFUSED	80	0.15
	98 = BLANK (NO ANSWER).....	92	0.17
	99 = LEGITIMATE SKIP	54335	98.70
YUIHOTPP¹	Len : 2 1SAW IN HOME COUNS BEC HAD PRBLMS WITH OTHERS		
		Freq	Pct
	1 = Response entered	32	0.06
	6 = Response not entered.....	492	0.89
	94 = DON'T KNOW	18	0.03
	97 = REFUSED	80	0.15
	98 = BLANK (NO ANSWER).....	92	0.17
	99 = LEGITIMATE SKIP	54335	98.70
YUIHSCHL¹	Len : 2 1SAW IN HOME COUNS BEC HAD PRBLMS AT SCHOOL		
		Freq	Pct
	1 = Response entered	52	0.09
	6 = Response not entered.....	472	0.86
	94 = DON'T KNOW	18	0.03
	97 = REFUSED	80	0.15
	98 = BLANK (NO ANSWER).....	92	0.17
	99 = LEGITIMATE SKIP	54335	98.70
YUIHSOR¹	Len : 2 1SAW IN HOME COUNS FOR SOME OTHER REASON		
		Freq	Pct
	1 = Response entered	85	0.15
	6 = Response not entered.....	442	0.80
	94 = DON'T KNOW	17	0.03
	97 = REFUSED	78	0.14
	98 = BLANK (NO ANSWER).....	92	0.17
	99 = LEGITIMATE SKIP	54335	98.70

YOUTH MENTAL HEALTH TREATMENT

During the past 12 months, did you receive treatment or counseling from a pediatrician or other family doctor for emotional or behavioral problems that were not caused by alcohol or drugs?

YUFDOCYR¹	Len : 2 1RCVD EMOT TRMT FROM FAMLY DOC PST 12 MOS		
		Freq	Pct
	1 = Yes	520	0.94
	2 = No.....	16935	30.76
	85 = BAD DATA Logically assigned.....	6	0.01
	94 = DON'T KNOW.....	93	0.17
	97 = REFUSED	65	0.12
	98 = BLANK (NO ANSWER).....	3	0.01
	99 = LEGITIMATE SKIP	37427	67.99

During the past 12 months, how many times did you receive treatment or counseling from a pediatrician or other family doctor for emotional or behavioral problems that were not caused by alcohol or drugs?

YUFDOCN2¹	Len : 3 1# TIMES RCVD TRMT FROM FAMLY DOC PST 12 MOS		
		Freq	Pct
	RANGE = 1 - 30.....	461	0.84
	31 = 31 or more.....	5	0.01
	985 = BAD DATA Logically assigned.....	6	0.01
	994 = DON'T KNOW.....	43	0.08
	997 = REFUSED	76	0.14
	998 = BLANK (NO ANSWER).....	96	0.17
	999 = LEGITIMATE SKIP	54362	98.75

Think about the last time you visited a pediatrician or other family doctor to receive treatment or counseling for emotional or behavioral problems that were not caused by alcohol or drugs. What was the reason for your visit?

YUFDSUIC¹	Len : 2 1SAW FAMLY DOC BEC THOUGHT/TRIED TO KILL SELF		
		Freq	Pct
	1 = Response entered	55	0.10
	6 = Response not entered.....	427	0.78
	85 = BAD DATA Logically assigned.....	6	0.01
	94 = DON'T KNOW.....	24	0.04
	97 = REFUSED	79	0.14
	98 = BLANK (NO ANSWER).....	96	0.17
	99 = LEGITIMATE SKIP	54362	98.75

YUFDEPR¹	Len : 2 1SAW FAMLY DOC BEC YOU FELT DEPRESSED		
		Freq	Pct
	1 = Response entered	173	0.31
	3 = Response entered LOGICALLY ASSIGNED.....	1	0.00
	6 = Response not entered.....	308	0.56
	94 = DON'T KNOW.....	24	0.04
	97 = REFUSED	79	0.14
	98 = BLANK (NO ANSWER).....	102	0.19
	99 = LEGITIMATE SKIP	54362	98.75

YUFDFEAR¹	Len : 2 1SAW FAMLY DOC BEC YOU FELT AFRAID/TENSE		
		Freq	Pct
	1 = Response entered	53	0.10
	3 = Response entered LOGICALLY ASSIGNED.....	4	0.01
	6 = Response not entered.....	425	0.77
	94 = DON'T KNOW.....	24	0.04
	97 = REFUSED	79	0.14
	98 = BLANK (NO ANSWER).....	102	0.19
	99 = LEGITIMATE SKIP	54362	98.75

YOUTH MENTAL HEALTH TREATMENT

YUFDBKRU¹	Len : 2 1SAW FAMLY DOC BEC BREAKING RULES/ACTING OUT		
		Freq	Pct
	1 = Response entered	70	0.13
	3 = Response entered LOGICALLY ASSIGNED.....	2	0.00
	6 = Response not entered.....	410	0.74
	94 = DON'T KNOW.....	24	0.04
	97 = REFUSED	79	0.14
	98 = BLANK (NO ANSWER).....	102	0.19
	99 = LEGITIMATE SKIP	54362	98.75

YUFDEATP¹	Len : 2 1SAW FAMLY DOC BEC YOU HAD EATING PROBS		
		Freq	Pct
	1 = Response entered	64	0.12
	3 = Response entered LOGICALLY ASSIGNED.....	1	0.00
	6 = Response not entered.....	417	0.76
	94 = DON'T KNOW.....	24	0.04
	97 = REFUSED	79	0.14
	98 = BLANK (NO ANSWER).....	102	0.19
	99 = LEGITIMATE SKIP	54362	98.75

What was the other emotional or behavioral problem for which you last visited a pediatrician or other family doctor?

YUFDANGR¹	Len : 2 1SAW FAMLY DOC BEC HAD TRBLE CONTRLNG ANGER		
		Freq	Pct
	1 = Response entered	33	0.06
	6 = Response not entered.....	437	0.79
	94 = DON'T KNOW.....	29	0.05
	97 = REFUSED	86	0.16
	98 = BLANK (NO ANSWER).....	102	0.19
	99 = LEGITIMATE SKIP	54362	98.75

YUFDFITE¹	Len : 2 1SAW FAMLY DOC BEC HAD GOTTEN INTO PHYS FIGHTS		
		Freq	Pct
	1 = Response entered	10	0.02
	3 = Response entered LOGICALLY ASSIGNED.....	2	0.00
	6 = Response not entered.....	458	0.83
	94 = DON'T KNOW.....	29	0.05
	97 = REFUSED	86	0.16
	98 = BLANK (NO ANSWER).....	102	0.19
	99 = LEGITIMATE SKIP	54362	98.75

YUFDFMLY¹	Len : 2 1SAW FAMLY DOC BEC HAD PRBLMS AT HOME/FAMILY		
		Freq	Pct
	1 = Response entered	40	0.07
	3 = Response entered LOGICALLY ASSIGNED.....	2	0.00
	6 = Response not entered.....	428	0.78
	94 = DON'T KNOW.....	29	0.05
	97 = REFUSED	86	0.16
	98 = BLANK (NO ANSWER).....	102	0.19
	99 = LEGITIMATE SKIP	54362	98.75

YUFDFRND¹	Len : 2 1SAW FAMLY DOC BEC HAD PRBLMS WITH FRIENDS		
		Freq	Pct
	1 = Response entered	14	0.03
	6 = Response not entered.....	456	0.83
	94 = DON'T KNOW.....	29	0.05
	97 = REFUSED	86	0.16
	98 = BLANK (NO ANSWER).....	102	0.19
	99 = LEGITIMATE SKIP	54362	98.75

YOUTH MENTAL HEALTH TREATMENT

YUFDOTPP¹ Len : 2 1SAW FAMLY DOC BEC HAD PRBLMS WITH OTHERS

	Freq	Pct
1 = Response entered	18	0.03
6 = Response not entered.....	452	0.82
94 = DON'T KNOW.....	29	0.05
97 = REFUSED	86	0.16
98 = BLANK (NO ANSWER).....	102	0.19
99 = LEGITIMATE SKIP	54362	98.75

YUFDSCHL¹ Len : 2 1SAW FAMLY DOC BEC HAD PRBLMS AT SCHOOL

	Freq	Pct
1 = Response entered	48	0.09
6 = Response not entered.....	422	0.77
94 = DON'T KNOW.....	29	0.05
97 = REFUSED	86	0.16
98 = BLANK (NO ANSWER).....	102	0.19
99 = LEGITIMATE SKIP	54362	98.75

YUFDSOR¹ Len : 2 1SAW FAMLY DOC FOR SOME OTHER REASON

	Freq	Pct
1 = Response entered	170	0.31
6 = Response not entered.....	312	0.57
94 = DON'T KNOW.....	24	0.04
97 = REFUSED	79	0.14
98 = BLANK (NO ANSWER).....	102	0.19
99 = LEGITIMATE SKIP	54362	98.75

During the past 12 months, did you receive special education services while in your regular classroom or have you been placed in a special classroom, a special program, or a special school because you had emotional or behavioral problems that were not caused by alcohol or drugs?

YUSPEDYR¹ Len : 2 1SPECIAL EDUC SVCS FOR EMOT PROB PST 12 MOS

	Freq	Pct
1 = Yes	628	1.14
2 = No.....	15497	28.15
85 = BAD DATA Logically assigned.....	6	0.01
89 = LEGITIMATE SKIP Logically assigned.....	1	0.00
94 = DON'T KNOW.....	70	0.13
97 = REFUSED	70	0.13
98 = BLANK (NO ANSWER).....	97	0.18
99 = LEGITIMATE SKIP	38680	70.26

During the past 12 months, did you talk to school counselors, school psychologists, or had regular meetings with your teachers about problems with your emotions or behaviors that were not caused by alcohol or drugs?

YUSHCNYR¹ Len : 2 1TALKED W/SCH COUNS FOR EMOT PROB PST 12 MOS

	Freq	Pct
1 = Yes	1760	3.20
2 = No.....	14386	26.13
85 = BAD DATA Logically assigned.....	6	0.01
89 = LEGITIMATE SKIP Logically assigned.....	1	0.00
94 = DON'T KNOW.....	51	0.09
97 = REFUSED	68	0.12
98 = BLANK (NO ANSWER).....	97	0.18
99 = LEGITIMATE SKIP	38680	70.26

Think about the last time you talked to school counselors, school psychologists, or had regular meetings with your teachers about problems with your emotions or behaviors that were not caused by alcohol or drugs. What was the reason for your talk?

YUSHSUIC¹ Len : 2 1TLKED W/SCH COUNS BEC THOT/TRIED TO KILL SELF

	Freq	Pct
1 = Response entered	156	0.28
6 = Response not entered.....	1563	2.84
85 = BAD DATA Logically assigned.....	6	0.01
94 = DON'T KNOW.....	23	0.04
97 = REFUSED	86	0.16
98 = BLANK (NO ANSWER).....	148	0.27
99 = LEGITIMATE SKIP	53067	96.40

YOUTH MENTAL HEALTH TREATMENT

YUSHDEPR¹ Len : 2 1TLKED W/SCH COUNS BEC YOU FELT DEPRESSED

	Freq	Pct
1 = Response entered	638	1.16
6 = Response not entered.....	1081	1.96
94 = DON'T KNOW.....	23	0.04
97 = REFUSED	86	0.16
98 = BLANK (NO ANSWER).....	154	0.28
99 = LEGITIMATE SKIP	53067	96.40

YUSHFEAR¹ Len : 2 1TLKED W/SCH COUNS BEC YOU FELT AFRAID/TENSE

	Freq	Pct
1 = Response entered	256	0.47
3 = Response entered LOGICALLY ASSIGNED.....	7	0.01
6 = Response not entered.....	1456	2.64
94 = DON'T KNOW.....	23	0.04
97 = REFUSED	86	0.16
98 = BLANK (NO ANSWER).....	154	0.28
99 = LEGITIMATE SKIP	53067	96.40

YUSHBKRU¹ Len : 2 1TLKED W/SCH COUNS BEC BRKING RULES/ACT OUT

	Freq	Pct
1 = Response entered	369	0.67
3 = Response entered LOGICALLY ASSIGNED.....	6	0.01
6 = Response not entered.....	1344	2.44
94 = DON'T KNOW.....	23	0.04
97 = REFUSED	86	0.16
98 = BLANK (NO ANSWER).....	154	0.28
99 = LEGITIMATE SKIP	53067	96.40

YUSHEATP¹ Len : 2 1TLKED W/SCH COUNS BEC YOU HAD EATING PROBS

	Freq	Pct
1 = Response entered	104	0.19
3 = Response entered LOGICALLY ASSIGNED.....	1	0.00
6 = Response not entered.....	1614	2.93
94 = DON'T KNOW.....	23	0.04
97 = REFUSED	86	0.16
98 = BLANK (NO ANSWER).....	154	0.28
99 = LEGITIMATE SKIP	53067	96.40

What was the other emotional or behavioral problem for which you last talked with a school counselor, school psychologist, or one of your regular teachers?

YUSHANGR¹ Len : 2 1TLKED W/SCH COUNS BEC HAD TRBLE CONTRLNG ANGER

	Freq	Pct
1 = Response entered	183	0.33
3 = Response entered LOGICALLY ASSIGNED.....	1	0.00
6 = Response not entered.....	1521	2.76
94 = DON'T KNOW.....	29	0.05
97 = REFUSED	94	0.17
98 = BLANK (NO ANSWER).....	154	0.28
99 = LEGITIMATE SKIP	53067	96.40

YUSHFITE¹ Len : 2 1TLKED W/SCH COUNS BEC HAD GOTTEN INTO PHYS FIGHTS

	Freq	Pct
1 = Response entered	97	0.18
3 = Response entered LOGICALLY ASSIGNED.....	3	0.01
6 = Response not entered.....	1605	2.92
94 = DON'T KNOW.....	29	0.05
97 = REFUSED	94	0.17
98 = BLANK (NO ANSWER).....	154	0.28
99 = LEGITIMATE SKIP	53067	96.40

YOUTH MENTAL HEALTH TREATMENT

YUSHFMLY¹	Len : 2 1TLKED W/SCH COUNS BEC HAD PRBLMS AT HOME/FAMILY		
		Freq	Pct
	1 = Response entered	297	0.54
	3 = Response entered LOGICALLY ASSIGNED.....	12	0.02
	6 = Response not entered.....	1396	2.54
	94 = DON'T KNOW.....	29	0.05
	97 = REFUSED	94	0.17
	98 = BLANK (NO ANSWER).....	154	0.28
	99 = LEGITIMATE SKIP	53067	96.40

YUSHFRND¹	Len : 2 1TLKED W/SCH COUNS BEC HAD PRBLMS WITH FRIENDS		
		Freq	Pct
	1 = Response entered	327	0.59
	3 = Response entered LOGICALLY ASSIGNED.....	8	0.01
	6 = Response not entered.....	1370	2.49
	94 = DON'T KNOW.....	29	0.05
	97 = REFUSED	94	0.17
	98 = BLANK (NO ANSWER).....	154	0.28
	99 = LEGITIMATE SKIP	53067	96.40

YUSHOTPP¹	Len : 2 1TLKED W/SCH COUNS BEC HAD PRBLMS WITH OTHERS		
		Freq	Pct
	1 = Response entered	189	0.34
	3 = Response entered LOGICALLY ASSIGNED.....	2	0.00
	6 = Response not entered.....	1514	2.75
	94 = DON'T KNOW.....	29	0.05
	97 = REFUSED	94	0.17
	98 = BLANK (NO ANSWER).....	154	0.28
	99 = LEGITIMATE SKIP	53067	96.40

YUSHSCHL¹	Len : 2 1TLKED W/SCH COUNS BEC HAD PRBLMS AT SCHOOL		
		Freq	Pct
	1 = Response entered	345	0.63
	3 = Response entered LOGICALLY ASSIGNED.....	50	0.09
	6 = Response not entered.....	1310	2.38
	94 = DON'T KNOW.....	29	0.05
	97 = REFUSED	94	0.17
	98 = BLANK (NO ANSWER).....	154	0.28
	99 = LEGITIMATE SKIP	53067	96.40

YUSHSOR¹	Len : 2 1TLKED W/SCH COUNS FOR SOME OTHER REASON		
		Freq	Pct
	1 = Response entered	362	0.66
	6 = Response not entered.....	1357	2.47
	94 = DON'T KNOW.....	23	0.04
	97 = REFUSED	86	0.16
	98 = BLANK (NO ANSWER).....	154	0.28
	99 = LEGITIMATE SKIP	53067	96.40

Have you ever been in jail or in a detention center?

YUJAILEV¹	Len : 2 1EVER BEEN IN JAIL OR DETENTION CENTER		
		Freq	Pct
	1 = Yes.....	1011	1.84
	2 = No.....	16513	30.00
	85 = BAD DATA Logically assigned.....	6	0.01
	89 = LEGITIMATE SKIP Logically assigned.....	1	0.00
	94 = DON'T KNOW.....	44	0.08
	97 = REFUSED	45	0.08
	98 = BLANK (NO ANSWER).....	3	0.01
	99 = LEGITIMATE SKIP	37426	67.99

YOUTH MENTAL HEALTH TREATMENT

Have you ever been in foster care?

YUFCAREV¹

Len : 2 1EVER BEEN IN FOSTER CARE

	Freq	Pct
1 = Yes	406	0.74
2 = No.....	17040	30.95
5 = Yes LOGICALLY ASSIGNED (from skip pattern)	97	0.18
89 = LEGITIMATE SKIP Logically assigned.....	1	0.00
94 = DON'T KNOW.....	34	0.06
97 = REFUSED	36	0.07
98 = BLANK (NO ANSWER).....	9	0.02
99 = LEGITIMATE SKIP	37426	67.99

RECODED YOUTH MENTAL HEALTH TREATMENT

RECODED YOUTH MENTAL HEALTH TREATMENT

NOTE: The variables in this section are recoded variables that were created from one or more of the edited variables from the preceding section.

The following recoded variables contain information about whether youths received mental health care in the past year from each of 10 specific services for problems with behaviors or emotions that were not caused by alcohol or drugs.

YHOSP	Len : 1 STAYED OVNT IN HOSP FOR EMOT TRMT IN PST YR		
	. = Unknown/Aged 18+ (YUHOSPYR=85,89,94,97,98,99)	Freq	Pct
	0 = No (YUHOSPYR=2).....	37529	68.17
	1 = Yes (YUHOSPYR=1).....	17118	31.10
		402	0.73
YRESID	Len : 1 STAYED IN RESID CTR FOR EMOT TRMT IN PST YR		
	. = Unknown/Aged 18+ (YURSIDYR=85,89,94,97,98,99).....	Freq	Pct
	0 = No (YURSIDYR=2).....	37550	68.21
	1 = Yes (YURSIDYR=1).....	17325	31.47
		174	0.32
YFOST	Len : 1 SPENT TIME IN FOST CARE FOR EMOT PROB IN PST YR		
	. = Unknown/Aged 18+ (YUFCARYR=85,89,94,97,98,99)	Freq	Pct
	0 = No (YUFCARYR=2,4)	37476	68.08
	1 = Yes (YUFCARYR=1)	17476	31.75
		97	0.18
YDAYTRT	Len : 1 SPENT TIME IN DAY TRMT PRG FOR EMOT PRB IN PST YR		
	. = Unknown/Aged 18+ (YUDYTXYR=85,89,94,97,98,99).....	Freq	Pct
	0 = No (YUDYTXYR=2)	37569	68.25
	1 = Yes (YUDYTXYR=1).....	17168	31.19
		312	0.57
YCLIN	Len : 1 RCVD EMOT TRMT IN MENT HLTH CLNC IN PST YR		
	. = Unknown/Aged 18+ (YUMHCYR=85,89,94,97,98,99)	Freq	Pct
	0 = No (YUMHCYR=2).....	37558	68.23
	1 = Yes (YUMHCYR=1)	17005	30.89
		486	0.88
YTHER	Len : 1 RCVD EMOT TRMT FROM THERAPIST IN PST YR		
	. = Unknown/Aged 18+ (YUTPSTYR=85,89,94,97,98,99).....	Freq	Pct
	0 = No (YUTPSTYR=2).....	37572	68.25
	1 = Yes (YUTPSTYR=1).....	15702	28.52
		1775	3.22
YHOME	Len : 1 RCVD EMOT TRMT FROM IN-HOME COUNS IN PST YR		
	. = Unknown/Aged 18+ (YUIHTPYR=85,94,97,98,99).....	Freq	Pct
	0 = No (YUIHTPYR=2).....	37579	68.26
	1 = Yes (YUIHTPYR=1).....	16908	30.71
		562	1.02
YPED	Len : 1 RCVD EMOT TRMT FROM FAMLY DOC IN PST YR		
	. = Unknown/Aged 18+ (YUFDOCYR=85,94,97,98,99).....	Freq	Pct
	0 = No (YUFDOCYR=2).....	37594	68.29
	1 = Yes (YUFDOCYR=1).....	16935	30.76
		520	0.94
YSPED	Len : 1 SPECIAL EDUC SVCS FOR EMOT PROB IN PST YR		
	. = Unknown/Aged 18+ (Otherwise)	Freq	Pct
	0 = No (YUSPEDYR=2 OR [AGE2<7 AND YUSPEDYR=99]).....	37670	68.43
	1 = Yes (YUSPEDYR=1)	16751	30.43
		628	1.14

RECODED YOUTH MENTAL HEALTH TREATMENT

YSCHL

Len : 1 TALKED W/SCH COUNS FOR EMOT PROB IN PST YR

	Freq	Pct
. = Unknown/Aged 18+ (Otherwise)	37649	68.39
0 = No (YUSHCNYR=2 OR [AGE2<7 AND YUSHCNYR=99])	15640	28.41
1 = Yes (YUSHCNYR=1)	1760	3.20

NOTE: The following seven variables contain information on the general types of mental health services received by youths in the past year for problems with behavior or emotions that were not caused by alcohol or drugs. These five variables were created for use during the 2007 NSDUH: ANYMHIN, ANYMHOUT, ANYSMH, ANYMHED, and ANYSMHPS. The variables ANYMHIN2 and ANYSMH2 were created to generate multi-year trend estimates for the 2013 Mental Health Detailed Tables.

The following variable, ANYMHIN, indicates whether a youth reported receiving specialty inpatient/residential mental health services in the past year from any of 3 specific inpatient/residential sources for problems with behavior or emotions that were not caused by alcohol or drugs. This variable was created based on the following 3 sources of treatment variables: stayed overnight in hospital (YHOSP), stayed in residential treatment facility (YRESID), and spent time in foster care (YFOST). Youths who reported a positive response (source variable=1) to one or more of the 3 questions were included in the yes category regardless of how many of the 3 questions they answered. Youths who did not report a positive response, but answered all 3 of the questions were included in the no category. Youths who did not report a positive response and did not answer all the questions, and adults were included in the unknown/18+ category.

ANYMHIN

Len : 1 YTH RCVD SPEC INPATIENT MH SERVICES IN PY

	Freq	Pct
. = Unknown/Aged 18+ (Otherwise)	37552	68.22
0 = No (YHOSP, YRESID, and YFOST = 0).....	16995	30.87
1 = Yes (YHOSP, YRESID, or YFOST = 1).....	502	0.91

The following variable, ANYMHIN2, indicates whether a youth reported receiving specialty inpatient/residential mental health services in the past year from any of two specific inpatient/residential sources for problems with behavior or emotions that were not caused by alcohol or drugs. This variable was created based on the following two sources of treatment variables: stayed overnight in hospital (YHOSP) and stayed in residential treatment facility (YRESID). Youths who reported a positive response (source variable=1) to either question were included in the yes category. Youths who did not report a positive response, but answered both questions were included in the no category. Youths who did not report a positive response and did not answer both questions, and adults, were included in the unknown/18+ category.

During the 2013 NSDUH process, it was determined that treatment received through foster care should not be included in the specialty treatment category instead; thus the revised variable ANYMHIN2 that does not include foster care was created and is available for all years back to 2002.

ANYMHIN2

Len : 1 REV YTH RCVD SPEC INPATIENT MH SERVICES IN PY

	Freq	Pct
. = Unknown/Aged 18+ (Otherwise)	37550	68.21
0 = No (YHOSP=0 and YRESID=0)	17042	30.96
1 = Yes (YHOSP=1 or YRESID=1)	457	0.83

The following variable, ANYSMH2, indicates whether a youth reported receiving specialty mental health services in the past year from any of six specific inpatient/residential or outpatient specialty sources for problems with behavior or emotions that were not caused by alcohol or drugs. This variable was created based on the following six source of treatment variables: stayed overnight in a hospital (YHOSP), stayed in a residential treatment facility (YRESID), spent time in a day treatment facility (YDAYTRT), received treatment from a mental health clinic (YCLIN), from a private therapist (YTHER), and from an in-home therapist (YHOME). Youths who reported a positive response (source variable=1) to one or more of the six questions were included in the yes category regardless of how many of the six questions they answered. Youths who did not report a positive response, but answered all six of the questions were included in the no category. Youths who did not report a positive response and did not answer all the questions, and adults were included in the unknown/18+ category.

During the 2013 NSDUH process, it was determined that treatment received through foster care should be included in the nonspecialty treatment category instead; thus the revised variable ANYSMH2 was created and is available for all years back to 2002.

ANYSMH2

Len : 1 REV YTH RCVD SPECIALTY MENTAL HLTH SRVC IN PST YR

	Freq	Pct
. = Unknown/Aged 18+ (See comment above).....	37617	68.33
0 = No (All above source variables=0)	15097	27.42
1 = Yes (Any above source variable=1)	2335	4.24

RECODED YOUTH MENTAL HEALTH TREATMENT

The following variable, ANYMHOUT, indicates whether a youth reported receiving specialty outpatient mental health services in the past year from any of 4 specific outpatient sources for problems with behavior or emotions that were not caused by alcohol or drugs. This variable was created based on the following 4 source of treatment variables: spent time in a day treatment facility (YDAYTRT), received treatment at a mental health clinic (YCLIN), from a private therapist (YTHER), and from an in-home therapist (YHOME). Youths who reported a positive response (source variable=1) to one or more of the 4 questions were included in the yes category regardless of how many of the 4 questions they answered. Youths who did not report a positive response, but answered all 4 of the questions were included in the no category. Youths who did not report a positive response and did not answer all the questions, and adults were included in the unknown/18+ category.

ANYMHOUT Len : 1 YTH RCVD SPEC OUTPATIENT MH SERVICES IN PY

	Freq	Pct
. = Unknown/Aged 18+ (Otherwise)	37609	68.32
0 = No (YDAYTRT, YCLIN, YTHER, and YHOME = 0)	15331	27.85
1 = Yes (YDAYTRT, YCLIN, YTHER, or YHOME = 1)	2109	3.83

The following variable, ANYSMH, indicates whether a youth reported receiving specialty mental health services in the past year from any of 7 specific inpatient/residential or outpatient specialty sources for problems with behavior or emotions that were not caused by alcohol or drugs. This variable was created based on the following 7 source of treatment variables: stayed overnight in a hospital (YHOSP), stayed in a residential treatment facility (YRESID), spent time in foster care (YFOST), spent time in a day treatment facility (YDAYTRT), received treatment from a mental health clinic (YCLIN), from a private therapist (YTHER), and from an in-home therapist (YHOME). Youths who reported a positive response (source variable=1) to one or more of the 7 questions were included in the yes category regardless of how many of the 7 questions they answered. Youths who did not report a positive response, but answered all 7 of the questions were included in the no category. Youths who did not report a positive response and did not answer all the questions, and adults were included in the unknown/18+ category.

ANYSMH Len : 1 YTH RCVD SPECIALTY MENTAL HEALTH SRVC IN PST YR

	Freq	Pct
. = Unknown/Aged 18+ (See comment above).....	37616	68.33
0 = No (All above source variables=0)	15080	27.39
1 = Yes (Any above source variable=1)	2353	4.27

The following variable, ANYMHED, indicates whether a youth enrolled in school reported receiving mental health services in the past year from education sources for problems with behavior or emotions that were not caused by alcohol or drugs. This variable was created using the following source of treatment variables: talked to school counselors, school psychologist, or regular teacher for problems (YSCHL) and received special education services in the classroom or placed in a special classroom, program, or school (YSPED). Youths who reported a positive response (source variable=1) to one or more of these questions were included in the yes category regardless of how many of the questions they answered. Youths who did not report a positive response, but answered both questions were included in the no category. Youths who did not report a positive response and did not answer both questions, and adults were included in the unknown/18+ category.

ANYMHED Len : 1 YTH RCVD EDUCATION MENTAL HEALTH SRVC IN PST YR

	Freq	Pct
. = Unkwn/Aged 18+/Not enrolled in School (Otherwise).....	37679	68.45
0 = No (YSCHL and YSPED = 0)	15267	27.73
1 = Yes (YSCHL or YSPED = 1)	2103	3.82

The following variable, ANYSMHPS, indicates whether a youth reported receiving specialty mental health services along with services from either education or general medical (family doctor/pediatrician) settings in the past year for problems with behavior or emotions that were not caused by alcohol or drugs. This variable was created using the following 3 source of treatment variables: received specialty mental health services (ANYSMH), education setting-based mental health services (ANYMHED), and treatment from a family doctor/pediatrician (YPED). Included in the unknown/18+ category were adults and youths who did not provide enough information to determine whether mental health care was received at both a specialty mental health service along with services from either an education or general medical setting [ANYSMH=. or (ANYSMH=1 and ((ANYMHED=0 and YPED=.) or (ANYMHED=. and YPED=0) or (ANYMHED=. and YPED=.)]]).

ANYSMHPS Len : 1 YTH RCVD SPECIALTY AND EDUC OR MED MH SRVC IN PY

	Freq	Pct
. = Unknown/Aged 18+ (See comment above).....	37601	68.30
0 = No (ANYSMH=0 or (ANYMHED=0 and YPED=0)).....	16427	29.84
1 = Yes (ANYSMH=1 and (ANYMHED=1 or YPED=1))	1021	1.85

RECORDED YOUTH MENTAL HEALTH TREATMENT

NOTE: The following 10 variables contain information on the number of times a youth received mental health services from specific mental health sources.

HOSPVST Len : 1 # NIGHTS YTH STAYED IN HOSP FOR MH SRVC IN PY

	Freq	Pct
. = Unknown/18+(Otherwise)	37566	68.24
1 = 1 night (YUHOSPN2=1).....	194	0.35
2 = 2 nights (YUHOSPN2=2).....	32	0.06
3 = 3-6 nights (YUHOSPN2=3-6).....	51	0.09
4 = 7-24 nights (YUHOSPN2=7-24).....	60	0.11
5 = 25 or more nights (YUHOSPN2=25-31).....	28	0.05
6 = No Stays (YUHOSPYR=2).....	17118	31.10

RESIDVST Len : 1 # NIGHTS YTH STAYED IN RESID CTR FOR MH SRVC IN PY

	Freq	Pct
. = Unknown/18+ (Otherwise)	37563	68.24
1 = 1 night (YURSIDN2=1).....	57	0.10
2 = 2 nights (YURSIDN2=2).....	15	0.03
3 = 3-6 nights (YURSIDN2=3-6).....	19	0.03
4 = 7-24 nights (YURSIDN2=7-24).....	35	0.06
5 = 25 or more nights (YURSIDN2=25-31).....	35	0.06
6 = No Stays (YURSIDYR=2)	17325	31.47

FOSTVST Len : 1 # NIGHTS YTH STAYED IN FOST CARE FOR MH SRVC IN PY

	Freq	Pct
. = Unknown/18+(Otherwise)	37491	68.10
1 = 1 night (YUFCARN2=1)	31	0.06
2 = 2 nights (YUFCARN2=2).....	10	0.02
3 = 3-6 nights (YUFCARN2=3-6)	11	0.02
4 = 7-24 nights (YUFCARN2=7-24)	10	0.02
5 = 25 or more nights (YUFCARN2=25-31).....	20	0.04
6 = No Stays (YUFCARYR=2,4)	17476	31.75

DYTXVST Len : 1 # TIMES YTH VISITED DAY TRMT PROG IN PY

	Freq	Pct
. = Unknown/18+(Otherwise)	37602	68.31
1 = 1 visit (YUDYTXN2=1).....	92	0.17
2 = 2 visits (YUDYTXN2=2)	56	0.10
3 = 3-6 visits (YUDYTXN2=3-6)	61	0.11
4 = 7-24 visits (YUDYTXN2=7-24)	46	0.08
5 = 25 or more visits (YUDYTXN2=25-31)	24	0.04
6 = No visits (YUDYTXYR=2)	17168	31.19

CLINVST Len : 1 # TIMES YTH VISITED MENT HLTH CLIN IN PY

	Freq	Pct
. = Unknown/18+(Otherwise)	37603	68.31
1 = 1 visit (YUMHCRN2=1).....	117	0.21
2 = 2 visits (YUMHCRN2=2)	65	0.12
3 = 3-6 visits (YUMHCRN2=3-6).....	117	0.21
4 = 7-24 visits (YUMHCRN2=7-24)	101	0.18
5 = 25 or more visits (YUMHCRN2=25-31).....	41	0.07
6 = No visits (YUMHCRYR=2)	17005	30.89

THERVST Len : 1 # TIMES YTH VISITED THERAPIST IN PY

	Freq	Pct
. = Unknown/18+(Otherwise)	37740	68.56
1 = 1 visit (YUTPSTN2=1)	376	0.68
2 = 2 visits (YUTPSTN2=2).....	249	0.45
3 = 3-6 visits (YUTPSTN2=3-6)	472	0.86
4 = 7-24 visits (YUTPSTN2=7-24).....	353	0.64
5 = 25 or more visits (YUTPSTN2=25-31).....	157	0.29
6 = No visits (YUTPSTYR=2).....	15702	28.52

RECORDED YOUTH MENTAL HEALTH TREATMENT

HOMEVST

Len : 1 # TIMES YTH RCVD IN-HOME COUNSELING IN PY

	Freq	Pct
. = Unknown/18+(Otherwise)	37646	68.39
1 = 1 time (YUIHTPN2=1).....	162	0.29
2 = 2 times (YUIHTPN2=2).....	88	0.16
3 = 3-6 times (YUIHTPN2=3-6).....	128	0.23
4 = 7-24 times (YUIHTPN2=7-24).....	75	0.14
5 = 25 or more times (YUIHTPN2=25-31).....	42	0.08
6 = None (YUIHTPYR=2).....	16908	30.71

The following variable, SPINVST, indicates how many overnight stays were reported at an inpatient specialty mental health service in the past year. The number of overnight stays is calculated by adding the number of overnight stays at a hospital (YUHOSPN2), residential treatment center (YURSIDN2), and in foster care (YUFCARN2). A value of 6 (No Overnight Stays) was assigned whenever a respondent said they had used none of the services (YUHOSPYR, YURSIDYR, YUFCARYR all equal 2). A value of missing was assigned when the response to whether received treatment or number of overnight stays was unknown for any of the 3 locations (any of YUHOSPYR, YURSIDYR, YUFCARYR = 85,94,97,98 OR any of YUHOSPN2, YURSIDN2, YUFCARN2 = 985, 994,997,998), unless the sum of the overnight stays for services with non-missing information was greater than or equal to 25, in which case a value of 5 (25 or more stays) was assigned. A missing value was also assigned for respondents aged 18 or older.

SPINVST

Len : 1 # NIGHTS YTH STAYED IN SPECIALTY INPATIENT MH SERV

	Freq	Pct
. = Unknown/18+ (See comment above).....	37623	68.34
1 = 1 Overnight Stay (See comment above).....	163	0.30
2 = 2 Overnight Stays (See comment above).....	47	0.09
3 = 3-6 Overnight Stays (See comment above).....	76	0.14
4 = 7-24 Overnight Stays (See comment above).....	70	0.13
5 = 25 or more Overnight Stays (See comment above).....	75	0.14
6 = No Overnight Stays (See comment above).....	16995	30.87

The following variable, SPOUTVST, indicates how many times a specialty outpatient mental health service was visited in the past year. The number of visits is calculated by adding the number of visits to a day treatment facility (YUDYTXN2), mental health clinic (YUMHCRN2), private therapist (YUTPSTN2), and an in-home therapist (YUIHTPN2). A value of 6 (No Visits) was assigned whenever a respondent said they had used none of the services (YUDYTXYR, YUMHCRYR, YUTPSTYR, YUIHTPYR all equal 2). A value of missing was assigned when the response to whether received treatment or number of visits was unknown for any of the 4 locations (any of YUDYTXYR, YUMHCRYR, YUTPSTYR, YUIHTPYR = 85,94,97,98 OR any of YUDYTXN2, YUMHCRN2, YUTPSTN2, YUIHTPN2 = 985,994,997, 998), unless the sum of the visits for services with non-missing information was greater than or equal to 25, in which case a value of 5 (25 or more visits) was assigned. A missing value was also assigned for respondents aged 18 or older.

SPOUTVST

Len : 1 # TIMES YTH VISITED A SPECIALTY OUTPATIENT MH SERV

	Freq	Pct
. = Unknown/18+ (See comment above).....	37857	68.77
1 = 1 Visit (See comment above).....	356	0.65
2 = 2 Visits (See comment above).....	304	0.55
3 = 3-6 Visits (See comment above).....	501	0.91
4 = 7-24 Visits (See comment above).....	444	0.81
5 = 25 or more Visits (See comment above).....	256	0.47
6 = No Visits (See comment above).....	15331	27.85

RECORDED YOUTH MENTAL HEALTH TREATMENT

The following variable, SMHVST, indicates the number of visits or overnight stays to a specialty mental health service in the past year. The number of visits/overnight stays is calculated by adding the number of overnight stays in a hospital (YUHOSPN2), residential treatment center (YURSIDN2), and foster care (YUFCARN2), and the number of visits to a day treatment facility (YUDYTXN2), mental health clinic (YUMHCRN2), private therapist (YUTPSTN2), and in-home therapist (YUIHTPN2). A value of 6 (No Visits/Overnight Stays) was assigned whenever a respondent said they had used none of the services (YUHOSPYR, YURSIDYR, YUFCARYR, YUDYTXYR, YUMHCRYR, YUTPSTYR, YUIHTPYR all equal 0). A value of missing was assigned when the response to whether received treatment or number of visits/stays was unknown for any of the 7 locations (any of YUHOSPYR, YURSIDYR, YUFCARYR, YUDYTXYR, YUMHCRYR, YUTPSTYR, YUIHTPYR = 85,94,97,98 OR any of YUHOSPN2, YURSIDN2, YUFCARN2, YUDYTXN2, YUMHCRN2, YUTPSTN2, YUIHTPN2 = 985,994, 997,998), unless the sum of the visits/overnight stays for services with non-missing information was greater than or equal to 25, in which case a value of 5 (25 or more visits/stays) was assigned. A missing value was also assigned for respondents aged 18 or older.

SMHVST	Len : 1 # STAYS/VISITS YTH MADE TO SPEC MH SERVICE		
	. = Unknown/18+ (See comment above)	Freq	Pct
	1 = 1 Visit/Overnight Stay (See comment above)	37921	68.89
	2 = 2 Visits/Overnight Stays (See comment above)	444	0.81
	3 = 3-6 Visits/Overnight Stays (See comment above)	305	0.55
	4 = 7-24 Visits/Overnight Stays (See comment above)	516	0.94
	5 = 25 or More Visits/Stays (See comment above).....	468	0.85
	6 = No Visits/Stays (See comment above)	315	0.57
		15080	27.39

NOTE: The following 13 variables contain the reasons that youths received their most recent mental health services from at least one inpatient/residential specialty mental health source for emotional or behavioral problems not caused by alcohol or drugs.

The following variable, SIMHSUI, indicates whether a respondent received their most recent mental health services from at least one inpatient/residential specialty mental health source in the past year because they thought about or tried to kill themselves. This recode was created by examination of the following source variables: stayed overnight in hospital (YUHOSUIC), residential treatment center (YURSSUIC), or in foster care (YUFCSUIC) because of suicidal thoughts. None of the write-in other-specify values were applicable for this variable. Adults, youths that did not report receiving services from any of the 3 inpatient/residential sources in the past year, and youths that reported receiving services in the past year, but did not indicate a valid reason for receiving services at any of these locations were assigned to the unknown category.

SIMHSUI	Len : 1 YTH RCVD LAST INPT SPEC MH SRVC B/C TRIED SUIC		
	. = No Trt/Unknwn Reason/Aged 18+ (See comment above)	Freq	Pct
	0 = Reason not indicated (Otherwise)	54688	99.34
	1 = Reason indicated (Any source variable=1,3)	207	0.38
		154	0.28

The following variable, SIMHDPR, indicates whether a respondent received their most recent mental health services from at least one inpatient specialty mental health source in the past year because they were depressed. This recode was created by examination of the following source variables: stayed overnight in hospital (YUHODEPR), residential treatment center (YURSDEPR), or in foster care (YUFCDEPR) because they were depressed. None of the write-in other-specify values were applicable for this variable. Adults, youths that did not report receiving services from any of the 3 inpatient sources in the past year, and youths that reported receiving services in the past year, but did not indicate a valid reason for receiving services at any of these locations were assigned to the unknown category.

SIMHDPR	Len : 1 YTH RCVD LAST INPT SPEC MH SRVC B/C DEPRESSED		
	. = Trt/Unknwn Reason/Aged 18+ (See comment above)	Freq	Pct
	0 = Reason not indicated (Otherwise)	54690	99.35
	1 = Reason indicated (Any source variable=1,3)	201	0.37
		158	0.29

RECODED YOUTH MENTAL HEALTH TREATMENT

The following variable, SIMHFEEA, indicates whether a respondent received their most recent mental health services from at least one inpatient specialty mental health source in the past year because they were afraid/tense. This recode was created by examination of the following source variables: stayed overnight in hospital (YUHOFEAR), residential treatment center (YURSFEAR), or in foster care (YUFCEAR) because they were afraid/tense. None of the write-in other-specify values were applicable for this variable. Adults, youths that did not report receiving services from any of the 3 inpatient sources in the past year, and youths that reported receiving services in the past year, but did not indicate a valid reason for receiving services at any of these locations were assigned to the unknown category.

SIMHFEEA Len : 1 YTH RCVD LAST INPT SPEC MH SRVC B/C AFRAID/TENSE

	Freq	Pct
. = No Trt/Unknwn Reason/Aged 18+ (See comment above).....	54689	99.35
0 = Reason not indicated (Otherwise).....	303	0.55
1 = Reason indicated (Any source variable=1,3).....	57	0.10

The following variable, SIMHBRK, indicates whether a respondent received their most recent mental health services from at least one inpatient specialty mental health source in the past year because they broke rules or "acted out". This recode was created by examination of the following source variables: stayed overnight in hospital (YUHOBKRU), residential treatment center (YURSBKRU), or in foster care (YUFCBKRU) because they broke rules or "acted out". None of the write-in other-specify values were applicable for this variable. Adults, youths that did not report receiving services from any of the 3 inpatient sources in the past year, and youths that reported receiving services in the past year, but did not indicate a valid reason for receiving services at any of these locations were assigned to the unknown category.

SIMHBRK Len : 1 YTH RCVD LAST INPT SPEC MH SRVC B/C BROKE RULES

	Freq	Pct
. = No Trt/Unknwn Reason/Aged 18+ (See comment above).....	54688	99.34
0 = Reason not indicated (Otherwise).....	273	0.50
1 = Reason indicated (Any source variable=1,3).....	88	0.16

The following variable, SIMHEAT, indicates whether a respondent received their most recent mental health services from at least one inpatient specialty mental health source in the past year because they had eating problems. This recode was created by examination of the following source variables: stayed overnight in hospital (YUHOEATP), residential treatment center (YURSEATP), or in foster care (YUFCEATP) because they had eating problems. None of the write-in other-specify values were applicable for this variable. Adults, youths that did not report receiving services from any of the 3 inpatient sources in the past year, and youths that reported receiving services in the past year, but did not indicate a valid reason for receiving services at any of these locations were assigned to the unknown category.

SIMHEAT Len : 1 YTH RCVD LAST INPT SPEC MH SRVC B/C EATING PROBS

	Freq	Pct
. = No Trt/Unknwn Reason/Aged 18+ (See comment above).....	54691	99.35
0 = Reason not indicated (Otherwise).....	330	0.60
1 = Reason indicated (Any source variable=1,3).....	28	0.05

The following variable, SIMHANGR, indicates whether a respondent received their most recent mental health services from at least one inpatient specialty mental health source in the past year because they had trouble controlling anger. This recode was created by examination of the following source variables: stayed overnight in hospital (YUHOANGR), residential treatment center (YURSANGR), or in foster care (YUFCANGR) because they had trouble controlling anger. None of the write-in other-specify values were applicable for this variable. Adults, youths that did not report receiving services from any of the 3 inpatient sources in the past year, and youths that reported receiving services in the past year, but did not indicate a valid reason for receiving services at any of these locations were assigned to the unknown category.

SIMHANGR Len : 1 YTH RCVD LAST INPT SPEC MH SRVC B/C ANGER CONTROL

	Freq	Pct
. = No Trt/Unknwn Reason/Aged 18+ (See comment above).....	54689	99.35
0 = Reason not indicated (Otherwise).....	321	0.58
1 = Reason indicated (Any source variable=1,3).....	39	0.07

The following variable, SIMHFITE, indicates whether a respondent received their most recent mental health services from at least one inpatient specialty mental health source in the past year because they were in physical fights. This recode was created by examination of the following source variables: stayed overnight in hospital (YUHOHITE), residential treatment center (YURSFITE), or in foster care (YUFCHITE) because they were in physical fights. None of the write-in other-specify values were applicable for this variable. Adults, youths that did not report receiving services from any of the 3 inpatient sources in the past year, and youths that reported receiving services in the past year, but did not indicate a valid reason for receiving services at any of these locations were assigned to the unknown category.

SIMHFITE Len : 1 YTH RCVD LAST INPT SPEC MH SRVC B/C PHYS FIGHT

	Freq	Pct
. = No Trt/Unknwn Reason/Aged 18+ (See comment above).....	54689	99.35
0 = Reason not indicated (Otherwise).....	340	0.62
1 = Reason indicated (Any source variable=1,3).....	20	0.04

RECODED YOUTH MENTAL HEALTH TREATMENT

The following variable, SIMHFMLY, indicates whether a respondent received their most recent mental health services from at least one inpatient specialty mental health source in the past year because they had problems at home or in their family. This recode was created by examination of the following source variables: stayed overnight in hospital (YUHOFMLY), residential treatment center (YURSFMLY), or in foster care (YUF CFMLY) because they had problems at home or in their family, as well as the write-in other-specify variables: most important reason for staying overnight in a hospital, residential treatment center, or in foster care was because they had problems at home or in their family. A respondent was classified as having indicated that they received mental health services for this reason if any of the above source variables=1,3 or if any of the write-in other-specify variables indicated home or family problems. Adults, youths that did not report receiving services from any of the 3 inpatient sources in the past year, and youths that reported receiving services in the past year, but did not indicate a valid reason for receiving services at any of these locations were assigned to the unknown category.

SIMHFMLY Len : 1 YTH RCVD LAST INPT SPEC MH SRVC B/C HOME/FAM PROB

	Freq	Pct
. = No Trt/Unknwn Reason/Aged 18+ (See comment above)	54689	99.35
0 = Reason not indicated (Otherwise)	307	0.56
1 = Reason indicated (See comment above)	53	0.10

The following variable, SIMHFRND, indicates whether a respondent received their most recent mental health services from at least one inpatient specialty mental health source in the past year because they had problems with a friend. This recode was created by examination of the following source variables: stayed overnight in hospital (YUHOFRND), residential treatment center (YURSF RND), or in foster care (YUF CFRND) because they had problems with a friend. None of the write-in other-specify values were applicable for this variable. Adults, youths that did not report receiving services from any of the 3 inpatient sources in the past year, and youths that reported receiving services in the past year, but did not indicate a valid reason for receiving services at any of these locations were assigned to the unknown category.

SIMHFRND Len : 1 YTH RCVD LAST INPT SPEC MH SRVC B/C PROB W/ FRND

	Freq	Pct
. = No Trt/Unknwn Reason/Aged 18+ (See comment above)	54688	99.34
0 = Reason not indicated (Otherwise)	337	0.61
1 = Reason indicated (Any source variable=1,3)	24	0.04

RECODED YOUTH MENTAL HEALTH TREATMENT

The following variable, SIMHOTPP, indicates whether a respondent received their most recent mental health services from at least one inpatient specialty mental health source in the past year because they had problems with people other than family or friends. This recode was created by examination of the following source variables: stayed overnight in hospital (YUHOOTPP), residential treatment center (YURSOTPP), or in foster care (YUFCOTPP) because they had problems with people other than family or friends, as well as the corresponding write-in other-specify variables: most important reason for staying overnight in a hospital, residential treatment center or foster care was because they had problems with people other than family or friends. A respondent was classified as having indicated that they received inpatient mental health services for this reason if any of the above source variables=1,3 or if any of the write-in other-specify variables indicated problems with others. Adults, youths that did not report receiving services from any of the 3 inpatient sources in the past year, and youths that reported receiving services in the past year, but did not indicate a valid reason for receiving services at any of these locations were assigned to the unknown category.

SIMHOTPP Len : 1 YTH RCVD LAST SPEC MH SRVC IN PY B/C PROB W/ OTHER

	Freq	Pct
. = No Trt/Unknwn Reason/Aged 18+ (See comment above).....	54691	99.35
0 = Reason not indicated (Otherwise).....	336	0.61
1 = Reason indicated (See comment above)	22	0.04

The following variable, SIMHSCHL, indicates whether a respondent received their most recent mental health services from at least one inpatient specialty mental health source in the past year because they had problems at school. This recode was created by examination of the following source variables: stayed overnight in hospital (YUHOSCHL), residential treatment center (YURSSCHL), or in foster care (YUFCSCHL) because they had problems at school. None of the write-in other-specify values were applicable for this variable. Adults, youths that did not report receiving services from any of the 3 inpatient sources in the past year, and youths that reported receiving services in the past year, but did not indicate a valid reason for receiving services at any of these locations were assigned to the unknown category.

SIMHSCHL Len : 1 YTH RCVD LAST INPT SPEC MH SRVC B/C PROB AT SCH

	Freq	Pct
. = No Trt/Unknwn Reason/Aged 18+ (See comment above).....	54689	99.35
0 = Reason not indicated (Otherwise).....	329	0.60
1 = Reason indicated (Any source variable=1,3).....	31	0.06

The following variable, SIMHMEND, indicates whether a respondent received their most recent mental health services from at least one inpatient specialty mental health source in the past year because they had a diagnosed mental disorder. This recode was created based only on responses to other-specify write-in variables: most important reason for staying overnight in a hospital, residential treatment center, or in foster care was because they had a diagnosed mental disorder. A respondent was classified as having indicated that they received mental health services for this reason if any of the above other-specify variables indicated reasons related to mental disorders. Adults, youths that did not report receiving services from any of the 3 inpatient sources in the past year, and youths that reported receiving services in the past year, but did not indicate a valid reason for receiving services at any of these locations were assigned to the unknown category.

SIMHMEND Len : 1 YTH RCVD LAST INPT SPEC MH SRVC B/C DIAG MNTL DIS

	Freq	Pct
. = No Trt/Unknwn Reason/Aged 18+ (See comment above).....	54691	99.35
0 = Reason not indicated (Otherwise).....	351	0.64
1 = Reason indicated (See comment above)	7	0.01

RECODED YOUTH MENTAL HEALTH TREATMENT

The following variable, SIMHOTH2, indicates whether a respondent received their most recent mental health services from at least one inpatient specialty mental health source in the past year because of some other reason. This recode was created based only on responses to other-specify write-in variables: most important reason for staying overnight in a hospital, residential treatment center, or in foster care was because of some other reason. A respondent was classified as having indicated that they received mental health services for this reason if any of the above other-specify variables indicated some other reason, not otherwise specified. Adults, youths that did not report receiving services from any of the 3 inpatient sources in the past year, and youths that reported receiving services in the past year, but did not indicate a valid reason for receiving services at any of these locations were assigned to the unknown category.

SIMHOTH2 Len : 1 YTH RCVD LAST SPEC MH SRVC IN PY B/C OTHER REASONS

	Freq	Pct
. = No Trt/Unknwn Reason/Aged 18+ (See comment above)	54690	99.35
0 = Reason not indicated (Otherwise)	323	0.59
1 = Reason indicated (See comment above)	36	0.07

NOTE: The following 13 variables contain the reasons that youths received their most recent mental health services from at least one outpatient specialty mental health source for emotional or behavioral problems not caused by alcohol or drugs.

The following variable, SOMHSUI, indicates whether a respondent received their most recent mental health services from at least one outpatient specialty mental health source in the past year because they thought about or tried to kill themselves. This recode was created by examination of the following sources: visited a day treatment program (YUDYSUIC), mental health center (YUMHSUIC), private therapist (YUTPSUIC), or received treatment from an in-home therapist (YUIHSUIC) because of suicidal thoughts. None of the write-in other-specify values were applicable for this variable. Adults, youths that did not report receiving services from any of the 4 outpatient sources in the past year, and youths that reported receiving services in the past year, but did not indicate a valid reason for receiving services at any of these locations were assigned to the unknown category.

SOMHSUI Len : 1 YTH RCVD LAST OUTPT SPEC MH SRVC B/C TRIED SUIC

	Freq	Pct
. = No Trt/Unknwn Reason/Aged 18+ (See comment above)	53125	96.50
0 = Reason not indicated (Otherwise)	1552	2.82
1 = Reason indicated (Any source variable=1,3)	372	0.68

The following variable, SOMHDPR, indicates whether a respondent received their most recent mental health services from at least one outpatient specialty mental health source in the past year because they were depressed. This recode was created by examination of the following source variables: visited a day treatment program (YUDYDEPR), mental health center (YUMHDEPR), private therapist (YUTPDEPR), and received treatment from in-home therapist (YUIHDEPR) because they were depressed. None of the write-in other-specify values were applicable for this variable. Adults, youths that did not report receiving services from any of the 4 outpatient sources in the past year, and youths that reported receiving services in the past year, but did not indicate a valid reason for receiving services at any of these locations were assigned to the unknown category.

SOMHDPR Len : 1 YTH RCVD LAST OUTPT SPEC MH SRVC B/C DEPRESSED

	Freq	Pct
. = No Trt/Unknwn Reason/Aged 18+ (See comment above)	53108	96.47
0 = Reason not indicated (Otherwise)	941	1.71
1 = Reason indicated (Any source variable=1,3)	1000	1.82

The following variable, SOMHFEA, indicates whether a respondent received their most recent mental health services from at least one outpatient specialty mental health source in the past year because they were afraid/tense. This recode was created by examination of the following source variables: visited a day treatment program (YUDYFEAR), mental health center (YUMHFEAR), private therapist (YUTPFEAR), and received treatment from an in-home therapist (YUIHFEAR) because they were afraid/tense. None of the write-in other-specify values were applicable for this variable. Adults, youths that did not report receiving services from any of the 4 outpatient sources in the past year, and youths that reported receiving services in the past year, but did not indicate a valid reason for receiving services at any of these locations were assigned to the unknown category.

SOMHFEA Len : 1 YTH RCVD LAST OUTPT SPEC MH SRVC B/C AFRAID/TENSE

	Freq	Pct
. = No Trt/Unknwn Reason/Aged 18+ (See comment above)	53125	96.50
0 = Reason not indicated (Otherwise)	1583	2.88
1 = Reason indicated (Any source variable=1,3)	341	0.62

RECORDED YOUTH MENTAL HEALTH TREATMENT

The following variable, SOMHBRK, indicates whether a respondent received their most recent mental health services from at least one outpatient specialty mental health source in the past year because they broke rules or "acted out". This recode was created by examination of the following source variables: visited a day treatment program (YUDYBKRU), mental health center (YUMHBKRU), private therapist (YUTPBKRU), and received treatment from an in-home therapist (YUIHBKRU) because they broke rules or "acted out". None of the write-in other-specify values were applicable for this variable. Adults, youths that did not report receiving services from any of the 4 outpatient sources in the past year, and youths that reported receiving services in the past year, but did not indicate a valid reason for receiving services at any of these locations were assigned to the unknown category.

SOMHBRK Len : 1 YTH RCVD LAST OUTPT SPEC MH SRVC B/C BREAKING RULE

	Freq	Pct
. = No Trt/Unknwn Reason/Aged 18+ (See comment above).....	53127	96.51
0 = Reason not indicated (Otherwise).....	1439	2.61
1 = Reason indicated (Any source variable=1,3).....	483	0.88

The following variable, SOMHEAT, indicates whether a respondent received their most recent mental health services from at least one outpatient specialty mental health source in the past year because they had eating problems. This recode was created by examination of the following source variables: visited a day treatment program (YUDYEATP), mental health center (YUMHEATP), private therapist (YUTPEATP), and received treatment from an in-home therapist (YUIHEATP) because they had eating problems. None of the write-in other-specify values were applicable for this variable. Adults, youths that did not report receiving services from any of the 4 outpatient sources in the past year, and youths that reported receiving services in the past year, but did not indicate a valid reason for receiving services at any of these locations were assigned to the unknown category.

SOMHEAT Len : 1 YTH RCVD LAST OUTPT SPEC MH SRVC B/C EATING PROBS

	Freq	Pct
. = No Trt/Unknwn Reason/Aged 18+ (See comment above).....	53134	96.52
0 = Reason not indicated (Otherwise).....	1740	3.16
1 = Reason indicated (Any source variable=1,3).....	175	0.32

The following variable, SOMHANGR, indicates whether a respondent received their most recent mental health services from at least one outpatient specialty mental health source in the past year because they had problems controlling anger. This recode was created by examination of the following source variables: visited a day treatment program (YUDYANGR), mental health center (YUMHANGR), private therapist (YUTPANGR), and received treatment from an in-home therapist (YUIHANGR) because they had trouble controlling anger. None of the write-in other-specify values were applicable for this variable. Adults, youths that did not report receiving services from any of the 4 outpatient sources in the past year, and youths that reported receiving services in the past year, but did not indicate a valid reason for receiving services at any of these locations were assigned to the unknown category.

SOMHANGR Len : 1 YTH RCVD LAST OUTPT SPEC MH SRVC B/C ANGER CONTROL

	Freq	Pct
. = No Trt/Unknwn Reason/Aged 18+ (See comment above).....	53125	96.50
0 = Reason not indicated (Otherwise).....	1598	2.90
1 = Reason indicated (Any source variable=1,3).....	326	0.59

The following variable, SOMHFITE, indicates whether a respondent received their most recent mental health services from at least one outpatient specialty mental health source in the past year because they were in physical fights. This recode was created by examination of the following source variables: visited a day treatment program (YUDYFITE), mental health center (YUMHFITE), private therapist (YUTPFITE), and received treatment from an in-home therapist (YUIHFITE) because they were in physical fights. None of the write-in other-specify values were applicable for this variable. Adults, youths that did not report receiving services from any of the 4 outpatient sources in the past year, and youths that reported receiving services in the past year, but did not indicate a valid reason for receiving services at any of these locations were assigned to the unknown category.

SOMHFITE Len : 1 YTH RCVD LAST OUTPT SPEC MH SRVC B/C PHYS FIGHT

	Freq	Pct
. = No Trt/Unknwn Reason/Aged 18+ (See comment above).....	53139	96.53
0 = Reason not indicated (Otherwise).....	1804	3.28
1 = Reason indicated (Any source variable=1,3).....	106	0.19

RECODED YOUTH MENTAL HEALTH TREATMENT

The following variable, SOMHFMLY, indicates whether a respondent received their most recent mental health services from at least one outpatient specialty mental health source in the past year because they had problems at home or in their family. This recode was created by examination of the following source variables: visited a day treatment program (YUDYFMLY), mental health center (YUMHFMLY), private therapist (YUTPFMLY), and received treatment from an in-home therapist (YUIHFMLY) because they had problems at home or in their family, as well as the write-in other-specify variables: most important reason for visits to a day treatment program, mental health center, private therapist, and treatment from an in-home therapist was because they had problems at home or in their family. A respondent was classified as having indicated that they received mental health services for this reason if any of the above source variables=1,3 or if any of the write-in other-specify variables indicated home or family problems. Adults, youths that did not report receiving services from any of the 4 outpatient sources in the past year, and youths that reported receiving services in the past year, but did not indicate a valid reason for receiving services at any of these locations were assigned to the unknown category.

SOMHFMLY Len : 1 YTH RCVD LAST OUTPT SPEC MH SRVC B/C HOME/FAM PROB

	Freq	Pct
. = No Trt/Unknwn Reason/Aged 18+ (See comment above).....	53125	96.50
0 = Reason not indicated (Otherwise).....	1360	2.47
1 = Reason indicated (See comment above)	564	1.02

The following variable, SOMHFRND, indicates whether a respondent received their most recent mental health services from at least one outpatient specialty mental health source in the past year because they had problems with a friend. This recode was created by examination of the following source variables: visited a day treatment program (YUDYFRND), mental health center (YUMHFRND), private therapist (YUTPFRND), and received treatment from an in-home therapist (YUIHFRND) because they had problems with a friend. None of the write-in other-specify values were applicable for this variable. Adults, youths that did not report receiving services from any of the 4 outpatient sources in the past year, and youths that reported receiving services in the past year, but did not indicate a valid reason for receiving services at any of these locations were assigned to the unknown category.

SOMHFRND Len : 1 YTH RCVD LAST OUTPT SPEC MH SRVC B/C PROB W/ FRND

	Freq	Pct
. = No Trt/Unknwn Reason/Aged 18+ (See comment above).....	53134	96.52
0 = Reason not indicated (Otherwise).....	1680	3.05
1 = Reason indicated (Any source variable=1,3).....	235	0.43

RECODED YOUTH MENTAL HEALTH TREATMENT

The following variable, SOMHOTPP, indicates whether a respondent received their most recent mental health services from at least one outpatient specialty mental health source in the past year because they had had problems with people other than family or friends. This recode was created by examination of the following source variables: visited a day treatment program (YUDYOTPP), mental health center (YUMHOTPP), private therapist (YUTPOTPP), and received treatment from an in-home therapist (YUIHOTPP) because they had problems with people other than family or friends, as well as the write-in other-specify variables: most important reason visited a day treatment program, mental health center, private therapist, and received treatment from an in-home therapist was because they had problems with other people other than family or friends. A respondent was classified as having indicated that they received mental health services for this reason if any of the above source variables=1,3 or if any of the write-in other-specify variables indicated problems with others. Adults, youths that did not report receiving services from any of the 4 outpatient sources in the past year, and youths that reported receiving services in the past year, but did not indicate a valid reason for receiving services at any of these locations were assigned to the unknown category.

SOMHOTPP Len : 1 YTH RCVD LAST OUTPT SPEC MH SRVC B/C PROB W/ OTHER

	Freq	Pct
. = No Trt/Unknwn Reason/Aged 18+ (See comment above)	53129	96.51
0 = Reason not indicated (Otherwise)	1738	3.16
1 = Reason indicated (See comment above)	182	0.33

The following variable, SOMHSCHL, indicates whether a respondent received their most recent mental health services from at least one outpatient specialty mental health source in the past year because they had problems at school. This recode was created by examination of the following source variables: visited a day treatment program (YUDYSCHL), mental health center (YUMHSCHL), private therapist (YUTPSCHL), and received treatment from an in-home therapist (YUIHSCHL) because they had problems at school. Adults, youths that did not report receiving services from any of the 4 outpatient sources in the past year, and youths that reported receiving services in the past year, but did not indicate a valid reason for receiving services at any of these locations were assigned to the unknown category.

SOMHSCHL Len : 1 YTH RCVD LAST OUTPT SPEC MH SRVC B/C PROB AT SCH

	Freq	Pct
. = No Trt/Unknwn Reason/Aged 18+ (See comment above)	53127	96.51
0 = Reason not indicated (Otherwise)	1579	2.87
1 = Reason indicated (Any source variable=1,3)	343	0.62

RECODED YOUTH MENTAL HEALTH TREATMENT

The following variable, SOMHMEND, indicates whether a respondent received their most recent mental health services from at least one outpatient specialty mental health source in the past year because they had a diagnosed mental disorder. This recode was based only on responses to other specify write-in variables: most important reason visited a day treatment program, mental health center, private therapist, and received treatment from an in-home therapist was because they had a diagnosed mental disorder. A respondent was classified as having indicated that they received mental health services for this reason if any of the above other-specify variables indicated reasons related to mental disorders. Adults, youths that did not report receiving services from any of the 4 outpatient sources in the past year, and youths that reported receiving services in the past year, but did not indicate a valid reason for receiving services at any of these locations were assigned to the unknown category.

SOMHMEND	Len : 1	YTH RCVD LAST OUTPT SPEC MH SRVC B/C DIAG MNTL DIS		
	.	= No Trt/Unknwn Reason/Aged 18+ (See comment above).....	Freq	Pct
	0	= Reason not indicated (Otherwise).....	53138	96.53
	1	= Reason indicated (See comment above).....	1875	3.41
			36	0.07

The following variable, SOMHOTH2, indicates whether a respondent received their most recent mental health services from at least one outpatient specialty mental health source in the past year because of some other reasons. This recode was created based only on responses to other-specify write-in variables: most important reason visited a day treatment program, mental health center, private therapist, or received treatment from an in-home therapist was because of some other reason. A respondent was classified as having indicated that they received mental health services for this reason if any of the write-in other-specify variables indicated some other reason, not otherwise specified. Adults, youths that did not report receiving services from any of the 4 outpatient sources in the past year, and youths that reported receiving services in the past year, but did not indicate a valid reason for receiving services at any of these locations were assigned to the unknown category.

SOMHOTH2	Len : 1	YTH RCVD LAST OUTPT SPEC MH SRVC B/C OTHER REASONS		
	.	= No Trt/Unknwn Reason/Aged 18+ (See comment above).....	Freq	Pct
	0	= Reason not indicated (Otherwise).....	53134	96.52
	1	= Reason indicated (See comment above).....	1709	3.10
			206	0.37

NOTE: The following 13 variables contain the reasons that youths received their most recent mental health services from at least one specialty mental health source for emotional or behavioral problems not caused by alcohol or drugs.

The following variable, SMHSUI, indicates whether a respondent received their most recent mental health services from at least one specialty mental health source in the past year because they thought about or tried to kill themselves. This recode was created by examination of the following source variables: stayed overnight in hospital (YUHOSUIC), residential treatment center (YURSSUIC), in foster care (YUFCSUIC), or visited a day treatment program (YUDYSUIC), mental health center (YUMHSUIC), private therapist (YUTPSUIC), or received treatment from an in-home therapist (YUIHSUIC) because of suicidal thoughts. None of the write-in other-specify values were applicable for this variable. Adults, youths that did not report receiving services from any of the 7 specialty sources in the past year, and youths that reported receiving services in the past year, but did not indicate a valid reason for receiving services at any of these locations were assigned to the unknown category.

SMHSUI	Len : 1	YTH RCVD LAST SPEC MH SRVC IN PY B/C TRIED SUIC		
	.	= No Trt/Unknwn Reason/Aged 18+ (See comment above).....	Freq	Pct
	0	= Reason not indicated (Otherwise).....	53013	96.30
	1	= Reason indicated (Any source variable=1,3).....	1606	2.92
			430	0.78

RECODED YOUTH MENTAL HEALTH TREATMENT

The following variable, SMHDPR, indicates whether a respondent received their most recent mental health services from at least one specialty mental health source in the past year because they were depressed. This recode was created by examination of the following source variables: stayed overnight in hospital (YUHODEPR), residential treatment center (YURSDEPR), in foster care (YUFCDEPR), or visited a day treatment program (YUDYDEPR), mental health center (YUMHDEPR), private therapist (YUTPDEPR), or received treatment from an in-home therapist (YUIHDEPR) because they were depressed. None of the write-in other-specify values were applicable for this variable. Adults, youths that did not report receiving services from any of the 7 specialty sources in the past year, and youths that reported receiving services in the past year, but did not indicate a valid reason for receiving services at any of these locations were assigned to the unknown category.

SMHDPR Len : 1 YTH RCVD LAST SPEC MH SRVC IN PY B/C DEPRESSED

	Freq	Pct
. = No Trt/Unknwn Reason/Aged 18+ (See comment above).....	52988	96.26
0 = Reason not indicated (Otherwise).....	1009	1.83
1 = Reason indicated (Any source variable=1,3).....	1052	1.91

The following variable, SMHFEEA, indicates whether a respondent received their most recent mental health services from at least one specialty mental health source in the past year because they were afraid/tense. This recode was created by examination of the following source variables: stayed overnight in hospital (YUHOFEAR), residential treatment center (YURSFEAR), in foster care (YUFCFEAR), or visited a day treatment program (YUDYFEAR), mental health center (YUMHFEAR), private therapist (YUTPFEAR), or received treatment from an in-home therapist (YUIHFEAR) because they were afraid/tense. None of the write-in other-specify values were applicable for this variable. Adults, youths that did not report receiving services from any of the 7 specialty sources in the past year, and youths that reported receiving services in the past year, but did not indicate a valid reason for receiving services at any of these locations were assigned to the unknown category.

SMHFEEA Len : 1 YTH RCVD LAST SPEC MH SRVC IN PY B/C AFRAID/TENSE

	Freq	Pct
. = No Trt/Unknwn Reason/Aged 18+ (See comment above).....	53013	96.30
0 = Reason not indicated (Otherwise).....	1659	3.01
1 = Reason indicated (Any source variable=1,3).....	377	0.68

The following variable, SMHBRK, indicates whether a respondent received their most recent mental health services from at least one specialty mental health source in the past year because they broke rules or "acted out". This recode was created by examination of the following source variables: stayed overnight in hospital (YUHOBKRU), residential treatment center (YURSBKRU), in foster care (YUFCBKRU), or visited a day treatment program (YUDYBKRU), mental health center (YUMHBKRU), private therapist (YUTPBKRU), or received treatment from an in-home therapist (YUIHBKRU) because they broke rules or "acted out". Adults, youths that did not report receiving services from any of the 7 specialty sources in the past year, and youths that reported receiving services in the past year, but did not indicate a valid reason for receiving services at any of these locations were assigned to the unknown category.

SMHBRK Len : 1 YTH RCVD LAST SPEC MH SRVC IN PY B/C BREAK RULES

	Freq	Pct
. = No Trt/Unknwn Reason/Aged 18+ (See comment above).....	53016	96.31
0 = Reason not indicated (Otherwise).....	1508	2.74
1 = Reason indicated (Any source variable=1,3).....	525	0.95

The following variable, SMHEAT, indicates whether a respondent received their most recent mental health services from at least one specialty mental health source in the past year because they had eating problems. This recode was created by examination of the following source variables: stayed overnight in hospital (YUHOEATP), residential treatment center (YURSEATP), in foster care (YUFCEATP), or visited a day treatment program (YUDYEATP), mental health center (YUMHEATP), private therapist (YUTPEATP), or received treatment from an in-home therapist (YUIHEATP) because they had eating problems. None of the write-in other-specify values were applicable for this variable. Adults, youths that did not report receiving services from any of the 7 specialty sources in the past year, and youths that reported receiving services in the past year, but did not indicate a valid reason for receiving services at any of these locations were assigned to the unknown category.

SMHEAT Len : 1 YTH RCVD LAST SPEC MH SRVC IN PY B/C EATING PROBS

	Freq	Pct
. = No Trt/Unknwn Reason/Aged 18+ (See comment above).....	53033	96.34
0 = Reason not indicated (Otherwise).....	1825	3.32
1 = Reason indicated (Any source variable=1,3).....	191	0.35

RECODED YOUTH MENTAL HEALTH TREATMENT

The following variable, SMHANGR, indicates whether a respondent received their most recent mental health services from at least one specialty mental health source in the past year because they had trouble controlling anger. This recode was created by examination of the following source variables: stayed overnight in hospital (YUHOANGR), residential treatment center (YURSANGR), in foster care (YUFCANGR), or visited a day treatment program (YUDYANGR), mental health center (YUMHANGR), private therapist (YUTPANGR), or received treatment from an in-home therapist (YUIHANGR) because they had trouble controlling anger. None of the write-in other-specify values were applicable for this variable. Adults, youths that did not report receiving services from any of the 7 specialty sources in the past year, and youths that reported receiving services in the past year, but did not indicate a valid reason for receiving services at any of these locations were assigned to the unknown category.

SMHANGR Len : 1 YTH RCVD LAST SPEC MH SRVC IN PY B/C ANGER CONTROL

	Freq	Pct
. = No Trt/Unknwn Reason/Aged 18+ (See comment above).....	53018	96.31
0 = Reason not indicated (Otherwise).....	1682	3.06
1 = Reason indicated (Any source variable=1,3).....	349	0.63

The following variable, SMHFITE, indicates whether a respondent received their most recent mental health services from at least one specialty mental health source in the past year because they were in physical fights. This recode was created by examination of the following source variables: stayed overnight in hospital (YUHOFITE), residential treatment center (YURSFITE), in foster care (YUFCFITE), or visited a day treatment program (YUDYFITE), mental health center (YUMHFITE), private therapist (YUTPFITE), or received treatment from an in-home therapist (YUIHFITE) because they were in physical fights. None of the write-in other-specify values were applicable for this variable. Adults, youths that did not report receiving services from any of the 7 specialty sources in the past year, and youths that reported receiving services in the past year, but did not indicate a valid reason for receiving services at any of these locations were assigned to the unknown category.

SMHFITE Len : 1 YTH RCVD LAST SPEC MH SRVC IN PY B/C PHYS FIGHT

	Freq	Pct
. = No Trt/Unknwn Reason/Aged 18+ (See comment above).....	53035	96.34
0 = Reason not indicated (Otherwise).....	1891	3.44
1 = Reason indicated (Any source variable=1,3).....	123	0.22

The following variable, SMHFMLY, indicates whether a respondent received their most recent mental health services from at least one specialty mental health source in the past year because they had problems at home or in their family. This recode was created by examination of the following source variables: stayed overnight in hospital (YUHOFMLY), residential treatment center (YURSFMLY), in foster care (YUFCFMLY), or visited a day treatment program (YUDYFMLY), mental health center (YUMHFMLY), private therapist (YUTPFMLY), or received treatment from an in-home therapist (YUIHFMLY) because they had problems at home or in their family, as well as the write-in other-specify variables: most important reason for staying overnight in a hospital, residential treatment center, in foster care, or visited a day treatment program, mental health center, private therapist, or received treatment from an in-home therapist was because they had problems at home or in their family. A respondent was classified as having indicated that they received mental health services for this reason if any of the above source variables=1,3 or if any of the write-in other-specify variables indicated home or family problems. Adults, youths that did not report receiving services from any of the 7 specialty sources in the past year, and youths that reported receiving services in the past year, but did not indicate a valid reason for receiving services at any of these locations were assigned to the unknown category.

SMHFMLY Len : 1 YTH RCVD LAST SPEC MH SRVC IN PY B/C HOME/FAM PRB

	Freq	Pct
. = No Trt/Unknwn Reason/Aged 18+ (See comment above).....	53016	96.31
0 = Reason not indicated (Otherwise).....	1442	2.62
1 = Reason indicated (See comment above).....	591	1.07

RECODED YOUTH MENTAL HEALTH TREATMENT

The following variable, SMHFRND, indicates whether a respondent received their most recent mental health services from at least one specialty mental health source in the past year because they had problems with a friend. This recode was created by examination of the following source variables: stayed overnight in hospital (YUHOFRND), residential treatment center (YURSFRND), in foster care (YUFCFRND), or visited a day treatment program (YUDYFRND), mental health center (YUMHFRND), private therapist (YUTPFRND), or received treatment from an in-home therapist (YUIHFRND) because they had problems with a friend. None of the write-in other-specify values were applicable for this variable. Adults, youths that did not report receiving services from any of the 7 specialty sources in the past year, and youths that reported receiving services in the past year, but did not indicate a valid reason for receiving services at any of these locations were assigned to the unknown category.

SMHFRND Len : 1 YTH RCVD LAST SPEC MH SRVC IN PY B/C PROB W/ FRND

	Freq	Pct
. = No Trt/Unknwn Reason/Aged 18+ (See comment above).....	53028	96.33
0 = Reason not indicated (Otherwise).....	1767	3.21
1 = Reason indicated (Any source variable=1,3).....	254	0.46

The following variable, SMHOTPP, indicates whether a respondent received their most recent mental health services from at least one specialty mental health source in the past year because they had problems with people other than family or friends. This recode was created by examination of the following source variables: stayed overnight in hospital (YUHOOTPP), residential treatment center (YURSOTPP), in foster care (YUFCOTPP), or visited a day treatment program (YUDYOTPP), mental health center (YUMHOTPP), private therapist (YUTPOTPP), or received treatment from an in-home therapist (YUIHOTPP) because they had problems with other people other than family or friends, as well as the write-in other-specify variables: most important reason for staying overnight in a hospital, residential treatment center, in foster care, or visits to a day treatment program, mental health center, private therapist, or received treatment from an in-home therapist because they had problems with other people other than family or friends. A respondent was classified as having indicated that they received mental health services for this reason if any of the above source variables=1,3 or if any of the write-in other-specify variables indicated problems with others. Adults that did not report receiving services from any of the 7 specialty sources in the past year, and youths that reported receiving services in the past year, but did not indicate a valid reason for receiving services at any of these locations were assigned to the unknown category.

SMHOTPP Len : 1 YTH RCVD LAST SPEC MH SRVC IN PY B/C PROB W/ OTHER

	Freq	Pct
. = No Trt/Unknwn Reason/Aged 18+ (See comment above).....	53026	96.33
0 = Reason not indicated (Otherwise).....	1826	3.32
1 = Reason indicated (See comment above).....	197	0.36

The following variable, SMHSCHL, indicates whether a respondent received their most recent mental health services from at least one specialty mental health source in the past year because they had problems at school. This recode was created by examination of the following source variables: stayed overnight in hospital (YUHOSCHL), residential treatment center (YURSSCHL), in foster care (YUFCSCHL), or visited a day treatment program (YUDYSCHL), mental health center (YUMHSCHL), private therapist (YUTPSCHL), or received treatment from an in-home therapist (YUIHSCHL) because they had problems at school. None of the write-in other-specify values were applicable for this variable. Adults, youths that did not report receiving services from any of the 7 specialty sources in the past year, and youths that reported receiving services in the past year, but did not indicate a valid reason for receiving services at any of these locations were assigned to the unknown category.

SMHSCHL Len : 1 YTH RCVD LAST SPEC MH SRVC IN PY B/C PROB AT SCH

	Freq	Pct
. = No Trt/Unknwn Reason/Aged 18+ (See comment above).....	53022	96.32
0 = Reason not indicated (Otherwise).....	1663	3.02
1 = Reason indicated (Any source variable=1,3).....	364	0.66

RECODED YOUTH MENTAL HEALTH TREATMENT

The following variable, SMHMEND, indicates whether a respondent received their most recent mental health services from at least one specialty mental health source in the past year because they had a diagnosed mental disorder. This recode was created based only on responses to other-specify write-in variables: most important reason for staying overnight in a hospital, residential treatment center, in foster care or visited a day treatment program, mental health center, private therapist, or received treatment from an in-home therapist was because they had a diagnosed mental disorder. A respondent was classified as having indicated that they received mental health services for this reason if any of the above other-specify variables indicated reasons related to mental disorders. Adults, youths that did not report receiving services from any of the 7 specialty sources in the past year, and youths that reported receiving services in the past year, but did not indicate a valid reason for receiving services at any of these locations were assigned to the unknown category.

SMHMEND	Len : 1	YTH RCVD LAST SPEC MH SRVC IN PY B/C DIAG MNTL DIS		
	.	= No Trt/Unknwn Reason/Aged 18+ (See comment above).....	Freq	Pct
	0	= Reason not indicated (Otherwise).....	53037	96.35
	1	= Reason indicated (See comment above).....	1969	3.58
			43	0.08

The following variable, SMHOTH2, indicates whether a respondent received their most recent mental health services from at least one specialty mental health source in the past year because of some other reason. This recode was created based only on responses to other-specify write-in variables: most important reason for staying overnight in a hospital, residential treatment center, in foster care, or visited a day treatment program, mental health center, private therapist, or received treatment from an in-home therapist because of some other reason. A respondent was classified as having indicated that they received mental health services for this reason if any of the above other-specify variables indicated some other reason, not otherwise specified. Adults, youths that did not report receiving services from any of the 7 specialty sources in the past year, and youths that reported receiving services in the past year, but did not indicate a valid reason for receiving services at any of these locations were assigned to the unknown category.

SMHOTH2	Len : 1	YTH RCVD LAST SPEC MH SRVC IN PY B/C OTHER REASONS		
	.	= No Trt/Unknwn Reason/Aged 18+ (See comment above).....	Freq	Pct
	0	= Reason not indicated (Otherwise).....	53030	96.33
	1	= Reason indicated (See comment above).....	1787	3.25
			232	0.42

NOTE: The following 13 variables, SHCNXXX, indicate whether a respondent last talked with their school counselor, school psychologist, or regular teacher in the past year because of respective reasons. Youths were assigned a "reason not indicated" for the specific reason if they did not indicate that specific reason for their last talk with their school counselor (YUSHXXX=6) but did indicate one of the other 12 reasons. Adults, youths that did not report or had unknown information about receiving services from a school counselor in the past year, and youths that reported receiving services in the past year, but did not indicate any valid reason for receiving services were assigned to the unknown category.

SHCNLSUI	Len : 1	YTH LAST TLKD W/ SCH COUNS IN PY B/C TRIED SUIC		
	.	= No/Unkn Trt/Unkn Reas/Aged 18+ (See comment above).....	Freq	Pct
	0	= Reason not indicated (See comment above).....	53393	96.99
	1	= Reason indicated (YUSHSUIC=1).....	1500	2.72
			156	0.28

RECODED YOUTH MENTAL HEALTH TREATMENT

SHCNDPR	Len : 1	YTH LAST TLKD W/ SCH COUNS IN PY B/C DEPRESSED		
		.	No/Unkn Trt/Unkn Reas/Aged 18+ (See comment).....	53392 96.99
		0	= Reason not indicated (See comment above SHCNSUI).....	1019 1.85
		1	= Reason indicated (YUSHDEPR=1)	638 1.16
SHCNFEA	Len : 1	YTH LAST TLKD W/ SCH COUNS IN PY B/C AFRAID/TENSE		
		.	No/Unkn Trt/Unkn Reas/Aged 18+ (See comment).....	53393 96.99
		0	= Reason not indicated (See comment above SHCNSUI).....	1393 2.53
		1	= Reason indicated (YUSHFEAR=1,3).....	263 0.48
SHCNBRK	Len : 1	YTH LAST TLKD W/ SCH COUNS IN PY B/C BROKE RULES		
		.	No/Unkn Trt/Unkn Reas/Aged 18+ (See comment).....	53392 96.99
		0	= Reason not indicated (See comment above SHCNSUI).....	1282 2.33
		1	= Reason indicated (YUSHBKRU=1,3)	375 0.68
SHCNEAT	Len : 1	YTH LAST TLKD W/ SCH COUNS IN PY B/C EATING PROBS		
		.	No/Unkn Trt/Unkn Reas/Aged 18+ (See comment).....	53393 96.99
		0	= Reason not indicated (See comment above SHCNSUI).....	1551 2.82
		1	= Reason indicated (YUSHEATP=1,3).....	105 0.19
SHCNANGR	Len : 1	YTH LAST TLKD W/ SCH COUNS IN PY B/C ANGER CONTROL		
		.	No/Unkn Trt/Unkn Reas/Aged 18+ (See comment).....	53393 96.99
		0	= Reason not indicated (See comment above SHCNSUI).....	1472 2.67
		1	= Reason indicated (YUSHANGR=1,3).....	184 0.33
SHCNFITE	Len : 1	YTH LAST TLKD W/ SCH COUNS IN PY B/C PHYS FIGHT		
		.	No/Unkn Trt/Unkn Reas/Aged 18+ (See comment).....	53393 96.99
		0	= Reason not indicated (See comment above SHCNSUI).....	1556 2.83
		1	= Reason indicated (YUSHFITE=1,3)	100 0.18
SHCNFMLY	Len : 1	YTH LAST TLKD W/ SCH COUNS IN PY B/C HOME/FAM PROB		
		.	No/Unkn Trt/Unkn Reas/Aged 18+ (See comment).....	53393 96.99
		0	= Reason not indicated (See comment above SHCNSUI).....	1346 2.45
		1	= Reason indicated (YUSHFMLY=1,3 or other fam prob).....	310 0.56
SHCNFRND	Len : 1	YTH LAST TLKD W/ SCH COUNS IN PY B/C PROB W/ FRND		
		.	No/Unkn Trt/Unkn Reas/Aged 18+ (See comment).....	53393 96.99
		0	= Reason not indicated (See comment above SHCNSUI).....	1321 2.40
		1	= Reason indicated (YUSHFRND=1,3)	335 0.61
SHCNOTPP	Len : 1	YTH LST TLKD W/ SCH COUN IN PY B/C PRB W/ OTH PERS		
		.	No/Unkn Trt/Unkn Reas/Aged 18+ (See comment).....	53393 96.99
		0	= Reason not indicated (See comment above SHCNSUI).....	1461 2.65
		1	= Reason indicated (YUSHOTPP=1,3 or prob w/ others).....	195 0.35
SHCNSCHL	Len : 1	YTH LAST TLKD W/ SCH COUNS IN PY B/C PROB AT SCH		
		.	No/Unkn Trt/Unkn Reas/Aged 18+ (See comment).....	53393 96.99
		0	= Reason not indicated (See comment above SHCNSUI).....	1261 2.29
		1	= Reason indicated (YUSHSCHL=1,3).....	395 0.72

RECORDED YOUTH MENTAL HEALTH TREATMENT

SHCNMEND	Len : 1 YTH LAST TLKD W/ SCH COUNS IN PY B/C DIAG MNTL DIS		
	. = No/Unkn Trt/Unkn Reason/Aged 18+ (See comment).....	Freq	Pct
	0 = Reason not indicated (See comment above SHCNMEND).....	53393	96.99
	1 = Reason indicated (Diagnosed with mental disorder).....	1650	3.00
		6	0.01

SHCNOTH2	Len : 1 YTH LAST TLKD W/ SCH COUNS IN PY B/C OTHER REASONS		
	. = No/Unkn Trt/Unkn Reason/Aged 18+ (See comment).....	Freq	Pct
	0 = Reason not indicated (See comment above SHCNMEND).....	53393	96.99
	1 = Reason indicated (Indicated some other reason).....	1536	2.79
		120	0.22

NOTE: The following 13 variables, FDOCXXX, indicate whether a respondent last talked with their family doctor or pediatrician in the past year because of respective reasons. Youths were assigned a "reason not indicated" for the specific reason if they did not indicate that specific reason for their last talk with their family doctor or pediatrician (YUFDXXX=6) but did indicate one of the other 12 reasons. Adults, youths that did not report or had unknown information about receiving services from a family doctor or pediatrician in the past year, and youths that reported receiving services in the past year, but did not indicate any valid reason for receiving services were assigned to the unknown category.

FDOCSUI	Len : 1 YTH LAST SAW FAM DOC IN PY B/C TRIED SUIC		
	. = No/Unkn Trt/Unkn Reas/Aged 18+ (See comment above)	Freq	Pct
	0 = Reason not indicated (See comment above).....	54645	99.27
	1 = Reason indicated (YUFDUI=1).....	349	0.63
		55	0.10

FDOC DPR	Len : 1 YTH LAST SAW FAM DOC IN PY B/C DEPRESSED		
	. = No/Unkn Trt/Unkn Reas/Aged 18+ (See comment).....	Freq	Pct
	0 = Reason not indicated (See comment above FDOCSUI).....	54645	99.27
	1 = Reason indicated (YUFDDEPR=1,3)	230	0.42
		174	0.32

FDOC FEA	Len : 1 YTH LAST SAW FAM DOC IN PY B/C AFRAID/TENSE		
	. = No/Unkn Trt/Unkn Reas/Aged 18+ (See comment).....	Freq	Pct
	0 = Reason not indicated (See comment above FDOCSUI).....	54645	99.27
	1 = Reason indicated (YUFD FEAR=1,3).....	347	0.63
		57	0.10

FDOC BRK	Len : 1 YTH LAST SAW FAM DOC IN PY B/C BROKE RULES		
	. = No/Unkn Trt/Unkn Reas/Aged 18+ (See comment).....	Freq	Pct
	0 = Reason not indicated (See comment above FDOCSUI).....	54645	99.27
	1 = Reason indicated (YUFD BKRU=1,3)	332	0.60
		72	0.13

FDOC EAT	Len : 1 YTH LAST SAW FAM DOC IN PY B/C EATING PROBS		
	. = No/Unkn Trt/Unkn Reas/Aged 18+ (See comment).....	Freq	Pct
	0 = Reason not indicated (See comment above FDOCSUI).....	54644	99.26
	1 = Reason indicated (YUFD EATP=1,3).....	340	0.62
		65	0.12

FDOC ANGR	Len : 1 YTH LAST SAW FAM DOC IN PY B/C ANGER CONTROL		
	. = No/Unkn Trt/Unkn Reas/Aged 18+ (See comment).....	Freq	Pct
	0 = Reason not indicated (See comment above FDOCSUI).....	54645	99.27
	1 = Reason indicated (YUFD ANGR=1)	371	0.67
		33	0.06

FDOC FITE	Len : 1 YTH LAST SAW FAM DOC IN PY B/C PHYS FIGHT		
	. = No/Unkn Trt/Unkn Reas/Aged 18+ (See comment).....	Freq	Pct
	0 = Reason not indicated (See comment above FDOCSUI).....	54645	99.27
	1 = Reason indicated (YUFD FITE=1,3).....	392	0.71
		12	0.02

RECODED YOUTH MENTAL HEALTH TREATMENT

FDOCFMLY	Len : 1 YTH LAST SAW FAM DOC IN PY B/C HOME/FAM PROB		
	. = No/Unkn Trt/Unkn Reas/Aged 18+ (See comment).....	Freq	Pct
	0 = Reason not indicated (See comment above FDOCSUI).....	54645	99.27
	1 = Reason indicated (YUFDFMLY=1,3).....	362	0.66
		42	0.08
FDOCFRND	Len : 1 YTH LAST SAW FAM DOC IN PY B/C PROB W/ FRND		
	. = No/Unkn Trt/Unkn Reas/Aged 18+ (See comment).....	Freq	Pct
	0 = Reason not indicated (See comment above FDOCSUI).....	54645	99.27
	1 = Reason indicated (YUFDFRND=1)	390	0.71
		14	0.03
FDOCOTPP	Len : 1 YTH LAST SAW FAM DOC IN PY B/C PROB W/ OTHER PERS		
	. = No/Unkn Trt/Unkn Reas/Aged 18+ (See comment).....	Freq	Pct
	0 = Reason not indicated (See comment above FDOCSUI).....	54645	99.27
	1 = Reason indicated (YUFDOTPP=1,3 or prob w/ other).....	386	0.70
		18	0.03
FDOCSCHL	Len : 1 YTH LAST SAW FAM DOC IN PY B/C PROB AT SCH		
	. = No/Unkn Trt/Unkn Reas/Aged 18+ (See comment).....	Freq	Pct
	0 = Reason not indicated (See comment above FDOCSUI).....	54645	99.27
	1 = Reason indicated (YUFDSCHL=1).....	356	0.65
		48	0.09
FDOCMEND	Len : 1 YTH LAST SAW FAM DOC IN PY B/C DIAG MNTL DIS		
	. = No/Unkn Trt/Unkn Reason/Aged 18+ (See comment).....	Freq	Pct
	0 = Reason not indicated (See comment above FDOCSUI).....	54645	99.27
	1 = Reason indicated (Diagnosed with mental disorder).....	393	0.71
		11	0.02
FDOCOTH2	Len : 1 YTH LAST SAW FAM DOC IN PY B/C OTHER REASONS		
	. = No/Unkn Trt/Unkn Reason/Aged 18+ (See comment).....	Freq	Pct
	0 = Reason not indicated (See comment above FDOCSUI).....	54645	99.27
	1 = Reason indicated (Indicated some other reason)	347	0.63
		57	0.10

NOTE: The following 13 variables, SEMXXX, indicate whether a respondent last received any specialty mental health services along with services from either education or general medical (family doctor/pediatrician) settings in the past year because of respective reasons for problems with behavior or emotions that were not caused by alcohol or drugs. These recodes were created by examination of the following sources: received any specialty mental services (SMHXXX), received treatment from a family doctor or pediatrician (FDOCXXX), and talked to a school counselor, school psychologist, or regular teacher (SHCNXXX) in the past year because of respective reasons.

Respondents for the SEMXXX reason variables were treated as missing if 1) they were aged 18 or older 2) they did not receive care or it is unknown if they received care for any reason at any of the specialty mental health services (ANYSMH=0 or missing) or at both an education and general medical setting (YPED and YSCHL=0 or missing) or if 3) they did receive treatment at both of these services but did not indicate a valid reason for receiving services at a specialty mental health service along with services from either education or general medical setting, or there was not sufficient information to determine if these services were received for the specified reason. Respondents were categorized as not having received care for the specified reason if they were not categorized as missing and it could not be shown that they received care for the specified reason at a specialty mental health service along with services from either an education or general medical setting.

Note that responses for receipt of care for the specified reason are only taken into account for services received. For example, a respondent who indicated receiving both education and general medical services, and indicated that they did not receive care for the specified reason for education, but did not indicate any reason for medical will be assigned to the unknown category. However, if this respondent only indicated receiving education services then with the same responses to the reason questions, they would be assigned to the "No" category (assuming that they also did not receive care from any specialty services).

SEMSUI	Len : 1 YTH LAST RCVD SP MH SVC & EDUC/MED B/C TRIED SUIC		
	. = No/Unkn Trt/Unkn Reas/Aged 18+ (See comment above)	Freq	Pct
	0 = No (See comment above)	54153	98.37
	1 = Yes (SMHSUI=1 & (FDOCSUI=1 or SHCNUI=1)).....	779	1.42
		117	0.21

RECODED YOUTH MENTAL HEALTH TREATMENT

SEMDPR	Len : 1	YTH LAST RCVD SP MH SVC & EDUC/MED B/C DEPRESSED		
		.	No/Unkn Trt/Unkn Reas/Aged 18+ (See comment).....	54161 98.39
		0	= No (See comment above SEMSU).....	517 0.94
		1	= Yes (SMHDPR=1 & (FDOCDPR=1 or SHCNDPR=1)).....	371 0.67
SEMFEA	Len : 1	YTH LAST RCVD SP MH SVC & EDUC/MED B/C AFRD/TENSE		
		.	No/Unkn Trt/Unkn Reas/Aged 18+ (See comment).....	54149 98.37
		0	= No (See comment above SEMSU).....	784 1.42
		1	= Yes (SMHFEA=1 & (FDOCFEA=1 or SHCNFEA=1)).....	116 0.21
SEMBRK	Len : 1	YTH LAST RCVD SP MH SVC & EDUC/MED B/C BROKE RULES		
		.	No/Unkn Trt/Unkn Reas/Aged 18+ (See comment).....	54149 98.37
		0	= No (See comment above SEMSU).....	750 1.36
		1	= Yes (SMHBRK=1 & (FDOCBRK=1 or SHCNBRK=1)).....	150 0.27
SEMEAT	Len : 1	YTH LAST RCVD SP & NSP MH TRT IN PY B/C EATING PRO		
		.	No/Unkn Trt/Unkn Reas/Aged 18+ (See comment).....	54144 98.36
		0	= No (See comment above SEMSU).....	842 1.53
		1	= Yes (SMHEAT=1 & (FDOCEAT=1 or SHCNEAT=1)).....	63 0.11
SEMANGR	Len : 1	YTH LAST RCVD SP MH SVC & EDUC/MED B/C ANGER CNTRL		
		.	No/Unkn Trt/Unkn Reas/Aged 18+ (See comment).....	54156 98.38
		0	= No (See comment above SEMSU).....	831 1.51
		1	= Yes (SMHANGR=1 & (FDOCANGR=1 or SHCNANGR=1)).....	62 0.11
SEMHITE	Len : 1	YTH LAST RCVD SP MH SVC & EDUC/MED B/C PHYS FIGHT		
		.	No/Unkn Trt/Unkn Reas/Aged 18+ (See comment).....	54147 98.36
		0	= No (See comment above SEMSU).....	879 1.60
		1	= Yes (SMHFITE=1 & (FDOCFITE=1 or SHCNFITE=1)).....	23 0.04
SEMFLY	Len : 1	YTH LST RCVD SP MH SVC & EDUC/MED B/C HOME/FAM PRB		
		.	No/Unkn Trt/Unkn Reas/Aged 18+ (See comment).....	54157 98.38
		0	= No (See comment above SEMSU).....	775 1.41
		1	= Yes (SMHFMLY=1 & (FDOCFMLY=1 or SHCNFMLY=1)).....	117 0.21
SEMFRND	Len : 1	YTH LST RCVD SP MH SVC & EDUC/MED B/C PROB W/ FRND		
		.	No/Unkn Trt/Unkn Reas/Aged 18+ (See comment).....	54149 98.37
		0	= No (See comment above SEMSU).....	832 1.51
		1	= Yes (SMHFRND=1 & (FDOCFRND=1 or SHCNFRND=1)).....	68 0.12
SEMOTPP	Len : 1	YTH LAST RCVD SP MH SVC & EDUC/MED B/C PROB W/ OTH		
		.	No/Unkn Trt/Unkn Reas/Aged 18+ (See comment).....	54147 98.36
		0	= No (See comment above SEMSU).....	858 1.56
		1	= Yes (SMHOTPP=1 & (FDOCOTPP=1 or SHCNOTPP=1)).....	44 0.08
SEMSCHL	Len : 1	YTH LAST RCVD SP MH SVC & EDUC/MED B/C PROB AT SCH		
		.	No/Unkn Trt/Unkn Reas/Aged 18+ (See comment).....	54155 98.38
		0	= No (See comment above SEMSU).....	801 1.46
		1	= Yes (SMHSCHL=1 & (FDOCSCHL=1 or SHCNSCHL=1)).....	93 0.17

RECODED YOUTH MENTAL HEALTH TREATMENT

SEMMEND

Len : 1 YTH LAST RCVD SP MH SVC & EDUC/MED B/C MNTL DIS		Freq	Pct
.	= No/Unkn Trt/Unkn Reas/Aged 18+ (See comment).....	54144	98.36
0	= No (See comment above SEMSU).....	901	1.64
1	= Yes (SMHMEND=1 & (FDOCEND=1 or SHCNMEND=1))	4	0.01

SEMOTH2

Len : 1 YTH LAST RCVD SP MH SVC & EDUC/MED B/C OTH REASONS		Freq	Pct
.	= No/Unkn Trt/Unkn Reas/Aged 18+ (See comment).....	54154	98.37
0	= No (See comment above SEMSU).....	863	1.57
1	= Yes (SMHOTH2=1 & (FDOCOTH2=1 or SHCNOTH2=1))	32	0.06

ADOLESCENT DEPRESSION

ADOLESCENT DEPRESSION

The values in the section may be inconsistent with values from the core section(s). Items in this section were edited when respondents legitimately skipped out of these items based on prior answers in the core section(s). Otherwise, non-core items generally were not edited to make them consistent with core items, and core items were not edited to make them consistent with non-core items. This note applies to variables in this section marked by a¹.

Have you ever in your life had a period of time lasting several days or longer when most of the day you felt sad, empty, or depressed?

YODPREV¹	Len : 2 1EVER HAD SEVERAL DAYS WHRE FELT SAD/EMPTY/DEPRSSD		
		Freq	Pct
	1 = Yes	7957	14.45
	2 = No.....	9504	17.26
	85 = BAD DATA Logically assigned.....	6	0.01
	89 = LEGITIMATE SKIP Logically assigned.....	1	0.00
	94 = DON'T KNOW.....	100	0.18
	97 = REFUSED	52	0.09
	98 = BLANK (NO ANSWER).....	3	0.01
	99 = LEGITIMATE SKIP	37426	67.99

Have you ever had a period of time lasting several days or longer when most of the day you felt very discouraged or hopeless about how things were going in your life?

YODSCEV¹	Len : 2 1EVER HAD PER OF TIME WHERE FELT DISCRGD OR HPELSS		
		Freq	Pct
	1 = Yes	795	1.44
	2 = No.....	8724	15.85
	89 = LEGITIMATE SKIP Logically assigned.....	1	0.00
	94 = DON'T KNOW.....	84	0.15
	97 = REFUSED	53	0.10
	98 = BLANK (NO ANSWER).....	9	0.02
	99 = LEGITIMATE SKIP	45383	82.44

Have you ever had a period of time lasting several days or longer when you lost interest and became bored with most things you usually enjoy, like work, hobbies, and personal relationships?

YOLOSEV¹	Len : 2 1EVER HAD PER OF TIME LST INTRST IN ENJOYABLE THGS		
		Freq	Pct
	1 = Yes	1243	2.26
	2 = No.....	7511	13.64
	94 = DON'T KNOW.....	66	0.12
	97 = REFUSED	41	0.07
	98 = BLANK (NO ANSWER).....	9	0.02
	99 = LEGITIMATE SKIP	46179	83.89

During times when you felt sad, empty, or depressed most of the day, did you ever feel discouraged about how things were going in your life?

YODPDISC¹	Len : 2 1FEEL DISCRGD ABOUT LIFE WHEN SAD/EMPTY/DEPRESSED		
		Freq	Pct
	1 = Yes	6598	11.99
	2 = No.....	1295	2.35
	85 = BAD DATA Logically assigned.....	6	0.01
	94 = DON'T KNOW.....	56	0.10
	97 = REFUSED	8	0.01
	98 = BLANK (NO ANSWER).....	73	0.13
	99 = LEGITIMATE SKIP	47013	85.40

ADOLESCENT DEPRESSION

During the times when you felt sad, empty, or depressed, did you ever lose interest and become really bored with most things like school, work, hobbies, and other things that are usually fun for you, like listening to music, watching TV, movies, or sports, playing computer games, or going out with friends?

YODPLSIN¹ Len : 2 1EVER LOSE INT IN THINGS WHEN SAD/EMPTY/DEPRESSED

	Freq	Pct
1 = Yes	5438	9.88
2 = No.....	2482	4.51
85 = BAD DATA Logically assigned.....	6	0.01
94 = DON'T KNOW.....	30	0.05
97 = REFUSED	7	0.01
98 = BLANK (NO ANSWER).....	73	0.13
99 = LEGITIMATE SKIP	47013	85.40

During times when you felt discouraged about how things were going in your life, did you ever lose interest and become really bored with most things like school, work, hobbies, and other things that are usually fun for you, like listening to music, watching TV, movies, or sports, playing computer games, or going out with friends?

YODSLSIN¹ Len : 2 1EVER LOSE INT IN THGS WHEN FEELING DISCOURGAGED

	Freq	Pct
1 = Yes	398	0.72
2 = No.....	394	0.72
89 = LEGITIMATE SKIP Logically assigned.....	1	0.00
94 = DON'T KNOW.....	3	0.01
98 = BLANK (NO ANSWER).....	90	0.16
99 = LEGITIMATE SKIP	54163	98.39

Did you ever have a period of time like this that lasted most of the day almost every day for two weeks or longer?

YOLS2WK¹ Len : 2 1PERIOD OF TIME LASTED EVERY DAY FOR 2 WKS /LNGR

	Freq	Pct
1 = Yes	129	0.23
2 = No.....	1102	2.00
94 = DON'T KNOW.....	12	0.02
98 = BLANK (NO ANSWER).....	116	0.21
99 = LEGITIMATE SKIP	53690	97.53

Think about the times when you [FEELFILL]. Did you ever have a period of time like this that lasted most of the day, almost every day, for two weeks or longer?

YODPR2WK¹ Len : 2 1TIME WHEN [FEELFILL] LSTD EVRYDY 2 WKS OR LNGR

	Freq	Pct
1 = Yes	4629	8.41
2 = No.....	4066	7.39
85 = BAD DATA Logically assigned.....	6	0.01
89 = LEGITIMATE SKIP Logically assigned.....	1	0.00
94 = DON'T KNOW.....	46	0.08
97 = REFUSED	11	0.02
98 = BLANK (NO ANSWER).....	84	0.15
99 = LEGITIMATE SKIP	46206	83.94

Think of times lasting two weeks or longer when [NUMPROBS] with your mood [WASWERE] most severe and frequent. During those times, how long did your [FEELNOUN] usually last?

YOWRHRS¹ Len : 2 1TIME THAT MOST SEVERE/FREQUENT MOOD LASTED

	Freq	Pct
1 = Less than 1 hour.....	809	1.47
2 = At least 1 hour but no more than 3 hours	1399	2.54
3 = At least 3 hours but no more than 5 hours.....	1040	1.89
4 = 5 hours or more	1432	2.60
85 = BAD DATA Logically assigned.....	6	0.01
94 = DON'T KNOW.....	65	0.12
97 = REFUSED	13	0.02
98 = BLANK (NO ANSWER).....	179	0.33
99 = LEGITIMATE SKIP	50106	91.02

ADOLESCENT DEPRESSION

Still thinking of times lasting two weeks or longer when [NUMPROBS] with your mood [WASWERE] most severe and frequent, how strong were your bad feelings during those times?

YOWRDST¹	Len : 2 1HOW STRONG WERE BAD FEELINGS DURING 2 WKS		
		Freq	Pct
	1 = Mild.....	667	1.21
	2 = Moderate.....	1634	2.97
	3 = Severe.....	1133	2.06
	4 = Very Severe.....	443	0.80
	94 = DON'T KNOW.....	59	0.11
	97 = REFUSED.....	13	0.02
	98 = BLANK (NO ANSWER).....	185	0.34
	99 = LEGITIMATE SKIP.....	50915	92.49

Again, think of times lasting two weeks or longer when [NUMPROBS] with your mood [WASWERE] most severe and frequent.

How often, during those times, did you feel so bad that nothing could cheer you up?

YOWRCHR¹	Len : 2 1BAD FEELINGS SO SEVERE NOTHING COULD CHEER YOU UP		
		Freq	Pct
	1 = Often.....	1113	2.02
	2 = Sometimes.....	1713	3.11
	3 = Not very often.....	792	1.44
	4 = Never.....	299	0.54
	94 = DON'T KNOW.....	26	0.05
	97 = REFUSED.....	6	0.01
	98 = BLANK (NO ANSWER).....	185	0.34
	99 = LEGITIMATE SKIP.....	50915	92.49

Once again, please think of times lasting two weeks or longer when [NUMPROBS] with your mood [WASWERE] most severe and frequent.

How often, during those times, did you feel so bad that you could not carry out your daily activities?

YOWRIMP¹	Len : 2 1MOOD SO SEVERE COULDN'T DO DLY ACTIVITIES		
		Freq	Pct
	1 = Often.....	659	1.20
	2 = Sometimes.....	1400	2.54
	3 = Not very often.....	1073	1.95
	4 = Never.....	776	1.41
	94 = DON'T KNOW.....	33	0.06
	97 = REFUSED.....	8	0.01
	98 = BLANK (NO ANSWER).....	185	0.34
	99 = LEGITIMATE SKIP.....	50915	92.49

People who have problems with their mood often have other problems at the same time. These problems may include things like changes in:

- sleep
- eating
- energy
- the ability to keep their mind on things
- feeling badly about themselves

Did you ever have any of these problems during a period of time when you [FEELFILL] for two weeks or longer?

YODPPROB¹	Len : 2 1EVER HAVE OTH PRBLMS DURING 2 WKS OR LONGER		
		Freq	Pct
	1 = Yes.....	2757	5.01
	2 = No.....	1057	1.92
	94 = DON'T KNOW.....	27	0.05
	97 = REFUSED.....	9	0.02
	98 = BLANK (NO ANSWER).....	185	0.34
	99 = LEGITIMATE SKIP.....	51014	92.67

ADOLESCENT DEPRESSION

Think again about these other problems we just mentioned. They include things like changes in:

- sleep
- eating
- energy
- the ability to keep their mind on things
- feeling badly about themselves

Can you think of the worst time when you [FEELFILL] for two weeks or longer and also had these other problems at the same time?

YOWRPROB¹ Len : 2 1ONE PARTICULAR TIME THAT IS THE WORST ONE EVER

	Freq	Pct
1 = Yes	2086	3.79
2 = No.....	651	1.18
94 = DON'T KNOW.....	14	0.03
97 = REFUSED	6	0.01
98 = BLANK (NO ANSWER).....	221	0.40
99 = LEGITIMATE SKIP	52071	94.59

How old were you when that worst period of time started?

Then think of the most recent time you [FEELFILL] for two weeks or longer and you had these other problems at the same time.

How old were you when that time started?

YOWRAGE¹ Len : 3 1AGE WHEN WORST PERIOD OF TIME STARTED

	Freq	Pct
RANGE = 1 - 17.....	2638	4.79
985 = BAD DATA Logically assigned	2	0.00
994 = DON'T KNOW.....	101	0.18
997 = REFUSED	16	0.03
998 = BLANK (NO ANSWER).....	221	0.40
999 = LEGITIMATE SKIP	52071	94.59

In answering the next questions, think about the period of time when your [FEELNOUN] and other problems were the worst.

In answering the next questions, think about the most recent period of time when you [FEELFILL] and had other problems at the same time.

During that time, did you feel sad, empty, or depressed for most of the day nearly every day?

YOWRDEPR¹ Len : 2 1WHEN PRBLMS WORST FELT SAD/EMPTY/DPRSD EVERY DAY

	Freq	Pct
1 = Yes	2007	3.65
2 = No.....	720	1.31
94 = DON'T KNOW.....	26	0.05
97 = REFUSED	4	0.01
98 = BLANK (NO ANSWER).....	221	0.40
99 = LEGITIMATE SKIP	52071	94.59

During that [TIMEFILL] period of time, did you feel discouraged about how things were going in your life most of the day nearly every day?

YOWRDISC¹ Len : 2 1WHEN PRBLMS WRST FELT DISCRGED ABT LIFE EVERY DAY

	Freq	Pct
1 = Yes	2045	3.71
2 = No.....	684	1.24
94 = DON'T KNOW.....	23	0.04
97 = REFUSED	5	0.01
98 = BLANK (NO ANSWER).....	221	0.40
99 = LEGITIMATE SKIP	52071	94.59

ADOLESCENT DEPRESSION

During that [TIMEFILL] period of time, did you become bored with almost everything like school, work, hobbies, and things you like to do for fun?

YOWRLSIN¹ Len : 2 1WHEN PRBLMS WORST LOSE INTRST IN ENJOYABLE THINGS

	Freq	Pct
1 = Yes	2078	3.77
2 = No.....	662	1.20
94 = DON'T KNOW.....	13	0.02
97 = REFUSED	4	0.01
98 = BLANK (NO ANSWER).....	221	0.40
99 = LEGITIMATE SKIP	52071	94.59

During that [TIMEFILL] period of time, did you feel like nothing was fun even when good things were happening?

YOWRPLSR¹ Len : 2 1WHEN PRBLMS WORST FEEL NO FUN IN GOOD THINGS

	Freq	Pct
1 = Yes	1914	3.48
2 = No.....	825	1.50
94 = DON'T KNOW.....	11	0.02
97 = REFUSED	7	0.01
98 = BLANK (NO ANSWER).....	221	0.40
99 = LEGITIMATE SKIP	52071	94.59

The next questions are about changes in appetite and weight.

In answering these questions, think about the period of time/most recent period of time when your [FEELNOUN] and other problems were the worst.

Did you eat much less than usual almost every day during that time?

YOWRELES¹ Len : 2 1WHEN PRBLMS WORST EAT LESS THAN USUAL EVERY DAY

	Freq	Pct
1 = Yes	1387	2.52
2 = No.....	1140	2.07
94 = DON'T KNOW.....	18	0.03
97 = REFUSED	2	0.00
98 = BLANK (NO ANSWER).....	235	0.43
99 = LEGITIMATE SKIP	52267	94.95

Did you eat much more than usual almost every day?

YOWREMOR¹ Len : 2 1WHEN PRBLMS WORST EAT MORE THAN USUAL EVERY DAY

	Freq	Pct
1 = Yes	472	0.86
2 = No.....	666	1.21
94 = DON'T KNOW.....	20	0.04
97 = REFUSED	2	0.00
98 = BLANK (NO ANSWER).....	235	0.43
99 = LEGITIMATE SKIP	53654	97.47

Did you gain weight without trying to during that [TIMEFILL] period of time?

YOWRGAIN¹ Len : 2 1WHEN PRBLMS WORST DID YOU GAIN WEIGHT W/O TRYING

	Freq	Pct
1 = Yes	383	0.70
2 = No.....	757	1.38
94 = DON'T KNOW.....	19	0.03
97 = REFUSED	1	0.00
98 = BLANK (NO ANSWER).....	235	0.43
99 = LEGITIMATE SKIP	53654	97.47

ADOLESCENT DEPRESSION

Did you gain weight without trying to because you were growing?

YOWRGROW¹	Len : 2 1WHEN PRBLMS WORST GAIN WGHT W/O TRYING BC GROWING		
	1 = Yes	Freq	Pct
	2 = No.....	151	0.27
	94 = DON'T KNOW.....	208	0.38
	98 = BLANK (NO ANSWER).....	24	0.04
	99 = LEGITIMATE SKIP	255	0.46
		54411	98.84

Did you gain weight without trying to because you were pregnant?

YOWRPREG¹	Len : 2 1WHEN PRBLMS WRST GAIN WGHT W/O TRYING BC PREGNANT		
	1 = Yes	Freq	Pct
	2 = No.....	3	0.01
	94 = DON'T KNOW.....	187	0.34
	98 = BLANK (NO ANSWER).....	1	0.00
	99 = LEGITIMATE SKIP	120	0.22
		54738	99.44

How many pounds did you gain?

Please enter your answer as a whole number.

YOWRGNL2¹	Len : 3 1WHEN PRBLMS WORST # LBS GAINED WITHOUT TRYING		
	RANGE = 0 - 50.....	Freq	Pct
	51 = 51 or more pounds.....	195	0.35
	994 = DON'T KNOW.....	9	0.02
	997 = REFUSED	24	0.04
	998 = BLANK (NO ANSWER).....	1	0.00
	999 = LEGITIMATE SKIP	255	0.46
		54565	99.12

Did you lose weight without trying to?

YOWRLOSE¹	Len : 2 1WHEN PRBLMS WORST DID YOU LOSE WEIGHT W/O TRYING		
	1 = Yes	Freq	Pct
	2 = No.....	1033	1.88
	94 = DON'T KNOW.....	1094	1.99
	97 = REFUSED	34	0.06
	98 = BLANK (NO ANSWER).....	3	0.01
	99 = LEGITIMATE SKIP	241	0.44
		52644	95.63

Did you lose weight without trying to because you were sick or on a diet?

YOWRDIET¹	Len : 2 1WHEN PRBLMS WORST LOSE WGHT W/O TRYING BC SICK/DT		
	1 = Yes	Freq	Pct
	2 = No.....	361	0.66
	94 = DON'T KNOW.....	669	1.22
	98 = BLANK (NO ANSWER).....	3	0.01
	99 = LEGITIMATE SKIP	278	0.51
		53738	97.62

How many pounds did you lose?

Please enter your answer as a whole number.

YOWRSL2¹	Len : 3 1WHEN PRBLMS WORST # LBS LOST WITHOUT TRYING		
	RANGE = 0 - 50.....	Freq	Pct
	51 = 51 or more pounds.....	612	1.11
	994 = DON'T KNOW.....	9	0.02
	997 = REFUSED	49	0.09
	998 = BLANK (NO ANSWER).....	2	0.00
	999 = LEGITIMATE SKIP	278	0.51
		54099	98.27

ADOLESCENT DEPRESSION

Again, please think about the period of time/most recent period of time when your [FEELNOUN] and other problems were the worst.

Did you have a lot more trouble than usual falling asleep or staying asleep most nights or waking too early most mornings during that [TIMEFILL] time?

YOWRSLEP¹ Len : 2 1WHEN PRBLMS WORST HAVE PRBS SLEEPING/WAKING EARLY

	Freq	Pct
1 = Yes	1885	3.42
2 = No.....	640	1.16
94 = DON'T KNOW.....	20	0.04
97 = REFUSED	2	0.00
98 = BLANK (NO ANSWER).....	235	0.43
99 = LEGITIMATE SKIP	52267	94.95

During that [TIMEFILL] period of time, did you sleep a lot more than usual?

YOWRSMOR¹ Len : 2 1WHEN PRBLMS WORST SLEEP A LOT MORE THAN USUAL

	Freq	Pct
1 = Yes	352	0.64
2 = No.....	296	0.54
94 = DON'T KNOW.....	13	0.02
97 = REFUSED	1	0.00
98 = BLANK (NO ANSWER).....	235	0.43
99 = LEGITIMATE SKIP	54152	98.37

On most days during that [TIMEFILL] period of time, did you feel that you didn't have much energy?

YOWRENRG¹ Len : 2 1WHEN PRBLMS WORST FEEL TIRED/LOW ON ENERGY EVRYDY

	Freq	Pct
1 = Yes	2155	3.91
2 = No.....	379	0.69
94 = DON'T KNOW.....	11	0.02
97 = REFUSED	2	0.00
98 = BLANK (NO ANSWER).....	235	0.43
99 = LEGITIMATE SKIP	52267	94.95

Did you feel as though you were talking or moving more slowly than usual on most days during that [TIMEFILL] period of time?

YOWRSLOW¹ Len : 2 1WHEN PRBLMS WORST TALK/MOVE SLOWER THAN USUAL

	Freq	Pct
1 = Yes	1767	3.21
2 = No.....	757	1.38
94 = DON'T KNOW.....	21	0.04
97 = REFUSED	2	0.00
98 = BLANK (NO ANSWER).....	235	0.43
99 = LEGITIMATE SKIP	52267	94.95

Did anyone else notice that you were talking or moving more slowly than usual?

YOWRSLNO¹ Len : 2 1WHEN PRBLMS WORST PEOP NOTICE SLOWER THAN USUAL

	Freq	Pct
1 = Yes	1231	2.24
2 = No.....	509	0.92
94 = DON'T KNOW.....	27	0.05
98 = BLANK (NO ANSWER).....	258	0.47
99 = LEGITIMATE SKIP	53024	96.32

Were you so restless or jittery that you walked up or down or couldn't sit still?

YOWRJITT¹ Len : 2 1WHEN PRBLMS WORST RSTLSS/JITTRY/PACING EVERYDAY

	Freq	Pct
1 = Yes	226	0.41
2 = No.....	542	0.98
94 = DON'T KNOW.....	11	0.02
97 = REFUSED	1	0.00
98 = BLANK (NO ANSWER).....	235	0.43
99 = LEGITIMATE SKIP	54034	98.16

ADOLESCENT DEPRESSION

Did anyone else notice that you couldn't sit still?

YOWRJINO¹	Len : 2	1WHEN PRBLMS WRST PEOP NOTICE YOU CLDN'T SIT STILL		
			Freq	Pct
		1 = Yes	136	0.25
		2 = No.....	87	0.16
		94 = DON'T KNOW.....	3	0.01
		98 = BLANK (NO ANSWER).....	247	0.45
		99 = LEGITIMATE SKIP	54576	99.14

The next questions are about changes in your ability to concentrate, and your feelings about yourself.

Again, in answering these questions, think about the period of time/most recent period of time when your [FEELNOUN] and other problems were the worst.

On most days during that [TIMEFILL] time, did your thinking seem slower than usual or seem mixed up?

YOWRTHOT¹	Len : 2	1WHEN PRBLMS WORST THGHTS SLOWER/MIXED UP		
			Freq	Pct
		1 = Yes	1782	3.24
		2 = No.....	740	1.34
		94 = DON'T KNOW.....	21	0.04
		97 = REFUSED	4	0.01
		98 = BLANK (NO ANSWER).....	235	0.43
		99 = LEGITIMATE SKIP	52267	94.95

On most days, did you have a lot more trouble than usual keeping your mind on things?

YOWRCONC¹	Len : 2	1WHEN PRBLMS WRST HAVE TRBLE KEEPING MIND ON THNGS		
			Freq	Pct
		1 = Yes	2088	3.79
		2 = No.....	448	0.81
		94 = DON'T KNOW.....	9	0.02
		97 = REFUSED	2	0.00
		98 = BLANK (NO ANSWER).....	235	0.43
		99 = LEGITIMATE SKIP	52267	94.95

Were you unable to make up your mind about things you ordinarily have no trouble deciding about?

YOWRDCSN¹	Len : 2	1WHEN PRBLMS WORST UNABLE TO MAKE DECISIONS		
			Freq	Pct
		1 = Yes	1666	3.03
		2 = No.....	854	1.55
		94 = DON'T KNOW.....	23	0.04
		97 = REFUSED	4	0.01
		98 = BLANK (NO ANSWER).....	235	0.43
		99 = LEGITIMATE SKIP	52267	94.95

Did you feel that you were not as good as other people nearly every day?

YOWRNOGD¹	Len : 2	1WHEN PRBLMS WRST FEEL NOT AS GOOD AS OTHER PEOPLE		
			Freq	Pct
		1 = Yes	1892	3.44
		2 = No.....	642	1.17
		94 = DON'T KNOW.....	10	0.02
		97 = REFUSED	3	0.01
		98 = BLANK (NO ANSWER).....	235	0.43
		99 = LEGITIMATE SKIP	52267	94.95

ADOLESCENT DEPRESSION

Did you feel totally worthless nearly every day?

YOWRWRTH ¹ Len : 2 1WHEN PRBLMS WORST FEEL TOTALLY WORTHLESS EVERYDAY		Freq	Pct
1 = Yes		1373	2.49
2 = No.....		512	0.93
94 = DON'T KNOW.....		5	0.01
97 = REFUSED		2	0.00
98 = BLANK (NO ANSWER).....		248	0.45
99 = LEGITIMATE SKIP		52909	96.11

The next questions are about thoughts of death or suicide.

Again, in answering these questions, think about the period of time/most recent period of time when your [FEELNOUN] and other problems were the worst.

Did you often think a lot about death, either your own, someone else's, or death in general?

YOWRDLOT ¹ Len : 2 1WHEN PRBLMS WORST THINK A LOT ABOUT DEATH		Freq	Pct
1 = Yes		1565	2.84
2 = No.....		966	1.75
94 = DON'T KNOW.....		9	0.02
97 = REFUSED		7	0.01
98 = BLANK (NO ANSWER).....		235	0.43
99 = LEGITIMATE SKIP		52267	94.95

During that period, did you ever think that it would be better if you were dead?

YOWRDBTR ¹ Len : 2 1WHEN PRBLMS WRST THINK IT WOULD BE BETTER IF DEAD		Freq	Pct
1 = Yes		1471	2.67
2 = No.....		1052	1.91
94 = DON'T KNOW.....		9	0.02
97 = REFUSED		15	0.03
98 = BLANK (NO ANSWER).....		235	0.43
99 = LEGITIMATE SKIP		52267	94.95

Did you think about killing yourself?

YOWRSTHK ¹ Len : 2 1WHEN PRBLMS WORST THINK ABOUT KILLING YOURSELF		Freq	Pct
1 = Yes		1212	2.20
2 = No.....		1303	2.37
94 = DON'T KNOW.....		8	0.01
97 = REFUSED		24	0.04
98 = BLANK (NO ANSWER).....		235	0.43
99 = LEGITIMATE SKIP		52267	94.95

Did you make a plan to kill yourself?

YOWRSPLN ¹ Len : 2 1WHEN PRBLMS WORST MAKE A PLAN TO KILL YOURSELF		Freq	Pct
1 = Yes		538	0.98
2 = No.....		664	1.21
94 = DON'T KNOW.....		5	0.01
97 = REFUSED		5	0.01
98 = BLANK (NO ANSWER).....		267	0.49
99 = LEGITIMATE SKIP		53570	97.31

ADOLESCENT DEPRESSION

Did you make a suicide attempt or try to kill yourself?

YOWRSATP¹	Len : 2 1WHEN PRBLMS WORST MAKE A SUICIDE ATTEMPT		
	1 = Yes	Freq	Pct
	2 = No.....	445	0.81
	94 = DON'T KNOW.....	757	1.38
	97 = REFUSED	1	0.00
	98 = BLANK (NO ANSWER).....	9	0.02
	99 = LEGITIMATE SKIP	267	0.49
		53570	97.31
YO_MDEA1¹	Len : 2 1SAD/EMPTY/DEPRESSED MOST OF DAY OR DISCOURAGED		
	1 = Has symptom.....	Freq	Pct
	2 = Does not have symptom	2271	4.13
	94 = DON'T KNOW.....	465	0.84
	97 = REFUSED	17	0.03
	98 = OTHER MISSING/NOT APPLICABLE	4	0.01
	99 = LEGITIMATE SKIP	14865	27.00
		37427	67.99
YO_MDEA2¹	Len : 2 1LOST INTEREST OR PLEASURE IN MOST THINGS		
	1 = Has symptom.....	Freq	Pct
	2 = Does not have symptom	2407	4.37
	94 = DON'T KNOW.....	433	0.79
	97 = REFUSED	23	0.04
	98 = OTHER MISSING/NOT APPLICABLE	6	0.01
	99 = LEGITIMATE SKIP	14753	26.80
		37427	67.99
YO_MDEA3¹	Len : 2 1CHANGES IN APPETITE OR WT		
	1 = Has symptom.....	Freq	Pct
	2 = Does not have symptom	1897	3.45
	94 = DON'T KNOW.....	603	1.10
	97 = REFUSED	43	0.08
	98 = OTHER MISSING/NOT APPLICABLE	4	0.01
	99 = LEGITIMATE SKIP	15075	27.38
		37427	67.99
YO_MDEA4¹	Len : 2 1SLEEP PROBLEMS		
	1 = Has symptom.....	Freq	Pct
	2 = Does not have symptom	2237	4.06
	94 = DON'T KNOW.....	292	0.53
	97 = REFUSED	17	0.03
	98 = OTHER MISSING/NOT APPLICABLE	1	0.00
	99 = LEGITIMATE SKIP	15075	27.38
		37427	67.99
YO_MDEA5¹	Len : 2 1OTHERS NOTICED THAT R WAS RESTLESS OR LETHARGIC		
	1 = Has symptom.....	Freq	Pct
	2 = Does not have symptom	1367	2.48
	94 = DON'T KNOW.....	1150	2.09
	98 = OTHER MISSING/NOT APPLICABLE	30	0.05
	99 = LEGITIMATE SKIP	15075	27.38
		37427	67.99
YO_MDEA6¹	Len : 2 1FELT TIRED/LOW ENERGY NEARLY EVERY DAY		
	1 = Has symptom.....	Freq	Pct
	2 = Does not have symptom	2155	3.91
	94 = DON'T KNOW.....	379	0.69
	97 = REFUSED	11	0.02
	98 = OTHER MISSING/NOT APPLICABLE	2	0.00
	99 = LEGITIMATE SKIP	15075	27.38
		37427	67.99

ADOLESCENT DEPRESSION

YO_MDEA7¹	Len : 2 1FELT WORTHLESS NEARLY EVERY DAY		
		Freq	Pct
	1 = Has symptom.....	1373	2.49
	2 = Does not have symptom	1167	2.12
	94 = DON'T KNOW.....	5	0.01
	97 = REFUSED	2	0.00
	98 = OTHER MISSING/NOT APPLICABLE	15075	27.38
	99 = LEGITIMATE SKIP	37427	67.99

YO_MDEA8¹	Len : 2 1INABILITY TO CONCENTRATE OR MAKE DECISIONS		
		Freq	Pct
	1 = Has symptom.....	2297	4.17
	2 = Does not have symptom	237	0.43
	94 = DON'T KNOW.....	9	0.02
	97 = REFUSED	4	0.01
	98 = OTHER MISSING/NOT APPLICABLE	15075	27.38
	99 = LEGITIMATE SKIP	37427	67.99

YO_MDEA9¹	Len : 2 1ANY THOUGHTS OR PLANS OF SUICIDE		
		Freq	Pct
	1 = Has symptom.....	1839	3.34
	2 = Does not have symptom	686	1.25
	94 = DON'T KNOW.....	8	0.01
	97 = REFUSED	14	0.03
	98 = OTHER MISSING/NOT APPLICABLE	15075	27.38
	99 = LEGITIMATE SKIP	37427	67.99

YODSMMDE¹	Len : 2 1SCORE OF SYMPTOM INDICATORS 1 THRU 9		
		Freq	Pct
	1 = Has 5 or more symptoms.....	2289	4.16
	2 = Has less than 5 symptoms	559	1.02
	94 = SUM OF SYMPTOMS AND DON'T KNOW >=5.....	18	0.03
	97 = SUM OF SYMPTOMS AND REFUSED >=5	3	0.01
	98 = OTHER MISSING/NOT APPLICABLE	14753	26.80
	99 = LEGITIMATE SKIP	37427	67.99

You mentioned having some of the problems I just asked you about.

During that [TIMEFILL] period of time, how much did your [FEELNOUN] interfere or cause problems with your school work, your job, or your relationships with family and friends?

YOPBINTF¹	Len : 2 1WHEN PRBLMS WORST INTERFERE WITH SCHL/ PRSNL LIFE		
		Freq	Pct
	1 = Not at all	127	0.23
	2 = A little.....	454	0.82
	3 = Some.....	752	1.37
	4 = A lot	710	1.29
	5 = Extremely.....	309	0.56
	94 = DON'T KNOW.....	6	0.01
	97 = REFUSED	4	0.01
	98 = BLANK (NO ANSWER).....	246	0.45
	99 = LEGITIMATE SKIP	52441	95.26

During that [TIMEFILL] period of time, how often were you unable to carry out your daily activities or to take care of yourself because of these problems with your mood?

YOPBDLYA¹	Len : 2 1WHEN PRBLMS WORST UNABLE TO CARRY OUT DLY ACTVTS		
		Freq	Pct
	1 = Often.....	417	0.76
	2 = Sometimes.....	1051	1.91
	3 = Not very often	571	1.04
	4 = Never.....	178	0.32
	94 = DON'T KNOW.....	11	0.02
	97 = REFUSED	7	0.01
	98 = BLANK (NO ANSWER).....	246	0.45
	99 = LEGITIMATE SKIP	52568	95.49

ADOLESCENT DEPRESSION

Think of the very first period of time in your life lasting two weeks or longer when you [FEELFILL] and also had some of the other problems we just asked about.

Can you remember your exact age?

YOPBRMBR¹ Len : 2 1RMBR AGE WHEN FIRST 2+ WK PERIOD OF TIME STARTED

	Freq	Pct
1 = Yes	1318	2.39
2 = No.....	1024	1.86
94 = DON'T KNOW.....	18	0.03
97 = REFUSED	2	0.00
98 = BLANK (NO ANSWER).....	246	0.45
99 = LEGITIMATE SKIP	52441	95.26

How old were you?

YOPBAGE¹ Len : 3 1AGE WHEN FIRST 2+ WK PERIOD OF TIME STARTED

	Freq	Pct
RANGE = 1 - 17.....	2200	4.00
994 = DON'T KNOW.....	151	0.27
997 = REFUSED	9	0.02
998 = BLANK (NO ANSWER).....	248	0.45
999 = LEGITIMATE SKIP	52441	95.26

In your entire life, how many times did you feel [FEELNOUN] for two weeks or longer while also having some of the other problems we asked about?

If you are not sure of your answer, just make your best guess.

YOPBNUM¹ Len : 4 1# TIMES FELT THIS WAY FOR 2 WKS/LNGR DURING LIFE

	Freq	Pct
RANGE = 1 - 1000.....	2007	3.65
9994 = DON'T KNOW.....	308	0.56
9997 = REFUSED	47	0.09
9998 = BLANK (NO ANSWER).....	246	0.45
9999 = LEGITIMATE SKIP	52441	95.26

In the past 12 months, did you have a period of time when you felt [FEELNOUN] for two weeks or longer while also having some of the other problems we asked about?

YOPB2WK¹ Len : 2 1FELT THIS WAY 2 WKS+ W/OTH PRBS DURING PST 12 MOS

	Freq	Pct
1 = Yes	1475	2.68
2 = No.....	824	1.50
94 = DON'T KNOW.....	48	0.09
97 = REFUSED	15	0.03
98 = BLANK (NO ANSWER).....	246	0.45
99 = LEGITIMATE SKIP	52441	95.26

ADOLESCENT DEPRESSION

Think about the time in the past 12 months when [NUMPROBS] with your mood [WASWERE] the worst.

Using the 0 to 10 scale shown below, where 0 means no problems and 10 means very severe problems, select the number that describes how much your [FEELNOUN] caused problems with each of the following activities during that time. You can use any number between 0 and 10 to answer. If this activity doesn't apply to you, type in 95.

How much did your [FEELNOUN] cause problems with your chores at home?

YOPSHMGT¹ Len : 2 1HOW MUCH DID FEELINGS INTERFERE WITH HOME CHORES

	Freq	Pct
0 = No Problems.....	95	0.17
1 = Mild - 1.....	53	0.10
2 = Mild - 2.....	119	0.22
3 = Mild - 3.....	115	0.21
4 = Moderate - 4.....	131	0.24
5 = Moderate - 5.....	214	0.39
6 = Moderate - 6.....	217	0.39
7 = Severe - 7.....	159	0.29
8 = Severe - 8.....	146	0.27
9 = Severe - 9.....	59	0.11
10 = Very Severe Problems.....	108	0.20
94 = DON'T KNOW.....	11	0.02
95 = ACTIVITY DOES NOT APPLY.....	46	0.08
97 = REFUSED.....	2	0.00
98 = BLANK (NO ANSWER).....	309	0.56
99 = LEGITIMATE SKIP.....	53265	96.76

During that time in the past 12 months when your [FEELNOUN] was worst, how much did this cause problems with your ability to do well at school or work?

You can use any number between 0 and 10 to answer. If this activity doesn't apply to you, type in 95.

YOPSWORK¹ Len : 2 1HOW MCH DID FLNGS INTRFR W/ABLTY TO DO WLL SCH/WK

	Freq	Pct
0 = No Problems.....	55	0.10
1 = Mild - 1.....	50	0.09
2 = Mild - 2.....	90	0.16
3 = Mild - 3.....	147	0.27
4 = Moderate - 4.....	144	0.26
5 = Moderate - 5.....	200	0.36
6 = Moderate - 6.....	178	0.32
7 = Severe - 7.....	166	0.30
8 = Severe - 8.....	155	0.28
9 = Severe - 9.....	94	0.17
10 = Very Severe Problems.....	133	0.24
94 = DON'T KNOW.....	15	0.03
95 = ACTIVITY DOES NOT APPLY.....	44	0.08
97 = REFUSED.....	4	0.01
98 = BLANK (NO ANSWER).....	309	0.56
99 = LEGITIMATE SKIP.....	53265	96.76

ADOLESCENT DEPRESSION

How much did your [FEELNOUN] cause problems with your ability to get along with your family during that time?

You can use any number between 0 and 10 to answer. If this activity doesn't apply to you, type in 95.

YOPSRELS¹ Len : 2 1HOW MUCH DID FLNGS INTRFR W/GETTING ALONG W/FAM

	Freq	Pct
0 = No Problems.....	51	0.09
1 = Mild - 1.....	39	0.07
2 = Mild - 2.....	85	0.15
3 = Mild - 3.....	78	0.14
4 = Moderate - 4.....	98	0.18
5 = Moderate - 5.....	199	0.36
6 = Moderate - 6.....	168	0.31
7 = Severe - 7.....	205	0.37
8 = Severe - 8.....	181	0.33
9 = Severe - 9.....	132	0.24
10 = Very Severe Problems.....	190	0.35
94 = DON'T KNOW.....	13	0.02
95 = ACTIVITY DOES NOT APPLY.....	32	0.06
97 = REFUSED.....	4	0.01
98 = BLANK (NO ANSWER).....	309	0.56
99 = LEGITIMATE SKIP.....	53265	96.76

How much did your [FEELNOUN] cause problems with your social life during that time?

You can use any number between 0 and 10 to answer. If this activity doesn't apply to you, type in 95.

YOPSSOC¹ Len : 2 1HOW MUCH DID FEELINGS INTERFERE WITH SOCIAL LIFE

	Freq	Pct
0 = No Problems.....	36	0.07
1 = Mild - 1.....	40	0.07
2 = Mild - 2.....	81	0.15
3 = Mild - 3.....	105	0.19
4 = Moderate - 4.....	131	0.24
5 = Moderate - 5.....	203	0.37
6 = Moderate - 6.....	196	0.36
7 = Severe - 7.....	179	0.33
8 = Severe - 8.....	174	0.32
9 = Severe - 9.....	118	0.21
10 = Very Severe Problems.....	160	0.29
94 = DON'T KNOW.....	15	0.03
95 = ACTIVITY DOES NOT APPLY.....	31	0.06
97 = REFUSED.....	6	0.01
98 = BLANK (NO ANSWER).....	309	0.56
99 = LEGITIMATE SKIP.....	53265	96.76

About how many days out of 365 in the past 12 months were you totally unable to go to school or work or carry out your normal activities because of your [FEELNOUN]?

You can use any number between 0 and 365 to answer.

YOPSDAYS¹ Len : 3 1# DYS UNABLE TO WORK/CARRY OUT DLY ACT PST 12 MOS

	Freq	Pct
RANGE = 0 - 365.....	1376	2.50
994 = DON'T KNOW.....	77	0.14
997 = REFUSED.....	10	0.02
998 = BLANK (NO ANSWER).....	309	0.56
999 = LEGITIMATE SKIP.....	53277	96.78

ADOLESCENT DEPRESSION

Here is a list of professionals some people talk to about the problems we have been asking about:

- General practitioner or family doctor
- Other medical doctor like a cardiologist, gynecologist, urologist
- Psychologist
- Psychiatrist or psychotherapist
- Social Worker
- Counselor
- Other mental health professional, like a mental health nurse
- A nurse, occupational therapist, or other health professional
- A religious or spiritual advisor like a minister, priest, or rabbi
- Another healer, like an herbalist, chiropractor, acupuncturist, or massage therapist

At any time in the past 12 months, did you see or talk to a medical doctor or other professional about your [FEELNOUN]?

YOSEEDOC¹ Len : 2 1SEE/TALK TO A DR/OTH PROF ABT FEELINGS PAST 12 MOS

	Freq	Pct
1 = Yes	720	1.31
2 = No.....	1618	2.94
94 = DON'T KNOW.....	13	0.02
97 = REFUSED	11	0.02
98 = BLANK (NO ANSWER).....	246	0.45
99 = LEGITIMATE SKIP	52441	95.26

During the past 12 months, which professionals did you see or talk to about [NUMPROBS] with your mood?

To select more than one answer from the list, press the space bar between each number you type. When you have finished, press the [ENTER] key to go to the next question.

YOFAMDOC¹ Len : 2 1GEN/FAM DOC TALKED W/ABT FEELINGS PAST 12 MOS

	Freq	Pct
1 = Response entered	158	0.29
6 = Response not entered.....	552	1.00
94 = DON'T KNOW.....	6	0.01
97 = REFUSED	15	0.03
98 = BLANK (NO ANSWER).....	259	0.47
99 = LEGITIMATE SKIP	54059	98.20

YOOTHDOC¹ Len : 2 1OTH DR TALKED W/ABOUT FEELINGS PAST 12 MOS

	Freq	Pct
1 = Response entered	18	0.03
3 = Response entered LOGICALLY ASSIGNED.....	2	0.00
6 = Response not entered.....	690	1.25
94 = DON'T KNOW.....	6	0.01
97 = REFUSED	15	0.03
98 = BLANK (NO ANSWER).....	259	0.47
99 = LEGITIMATE SKIP	54059	98.20

YOPSYCH¹ Len : 2 1PSYCHOLOGIST TALKED W/ABOUT FEELINGS PAST 12 MOS

	Freq	Pct
1 = Response entered	258	0.47
6 = Response not entered.....	452	0.82
94 = DON'T KNOW.....	6	0.01
97 = REFUSED	15	0.03
98 = BLANK (NO ANSWER).....	259	0.47
99 = LEGITIMATE SKIP	54059	98.20

ADOLESCENT DEPRESSION

YOPSYMD¹	Len : 2 1PSYCHIATRIST TALKED W/ABOUT FEELINGS PAST 12 MOS		
	1 = Response entered	Freq	Pct
	6 = Response not entered.....	179	0.33
	94 = DON'T KNOW.....	531	0.96
	97 = REFUSED	6	0.01
	98 = BLANK (NO ANSWER).....	15	0.03
	99 = LEGITIMATE SKIP	259	0.47
		54059	98.20
YOSOCWRK¹	Len : 2 1SOCIAL WORKER TALKED W/ABOUT FEELINGS PAST 12 MOS		
	1 = Response entered	Freq	Pct
	6 = Response not entered.....	103	0.19
	94 = DON'T KNOW.....	607	1.10
	97 = REFUSED	6	0.01
	98 = BLANK (NO ANSWER).....	15	0.03
	99 = LEGITIMATE SKIP	259	0.47
		54059	98.20
YOCOUNS¹	Len : 2 1COUNSELOR TALKED W/ABOUT FEELINGS PAST 12 MOS		
	1 = Response entered	Freq	Pct
	3 = Response entered LOGICALLY ASSIGNED.....	424	0.77
	6 = Response not entered.....	3	0.01
	94 = DON'T KNOW.....	283	0.51
	97 = REFUSED	6	0.01
	98 = BLANK (NO ANSWER).....	15	0.03
	99 = LEGITIMATE SKIP	259	0.47
		54059	98.20
YOOTHMHP¹	Len : 2 1MENTAL PROF TALKED W/ABOUT FEELINGS PAST 12 MOS		
	1 = Response entered	Freq	Pct
	3 = Response entered LOGICALLY ASSIGNED.....	50	0.09
	6 = Response not entered.....	2	0.00
	94 = DON'T KNOW.....	658	1.20
	97 = REFUSED	6	0.01
	98 = BLANK (NO ANSWER).....	15	0.03
	99 = LEGITIMATE SKIP	259	0.47
		54059	98.20
YONURSE¹	Len : 2 1NURSE ETC.TALKED W/ABOUT FEELINGS PAST 12 MOS		
	1 = Response entered	Freq	Pct
	3 = Response entered LOGICALLY ASSIGNED.....	67	0.12
	6 = Response not entered.....	2	0.00
	94 = DON'T KNOW.....	641	1.16
	97 = REFUSED	6	0.01
	98 = BLANK (NO ANSWER).....	15	0.03
	99 = LEGITIMATE SKIP	259	0.47
		54059	98.20
YORELIG¹	Len : 2 1RELIGIOUS ADVSR TLKED W/ABOUT FEELINGS PST 12 MOS		
	1 = Response entered	Freq	Pct
	3 = Response entered LOGICALLY ASSIGNED.....	113	0.21
	6 = Response not entered.....	1	0.00
	94 = DON'T KNOW.....	596	1.08
	97 = REFUSED	6	0.01
	98 = BLANK (NO ANSWER).....	15	0.03
	99 = LEGITIMATE SKIP	259	0.47
		54059	98.20
YOHERBAL¹	Len : 2 1HERBALIST TALKED W/ABOUT FEELINGS PAST 12 MOS		
	1 = Response entered	Freq	Pct
	6 = Response not entered.....	10	0.02
	94 = DON'T KNOW.....	700	1.27
	97 = REFUSED	6	0.01
	98 = BLANK (NO ANSWER).....	15	0.03
	99 = LEGITIMATE SKIP	259	0.47
		54059	98.20

ADOLESCENT DEPRESSION

Y00THLP¹ Len : 2 10TH HELP PROF TALKED W/ABOUT FEELINGS PAST 12 MOS

	Freq	Pct
1 = Response entered	37	0.07
6 = Response not entered.....	673	1.22
94 = DON'T KNOW.....	6	0.01
97 = REFUSED	15	0.03
98 = BLANK (NO ANSWER).....	259	0.47
99 = LEGITIMATE SKIP	54059	98.20

Are you currently receiving treatment or counseling for [NUMPROBS] with your mood?

Y0TMTNOW¹ Len : 2 1CURRENTLY RCVNG TREATMENT/COUNSLG FOR MOOD

	Freq	Pct
1 = Yes	304	0.55
2 = No.....	415	0.75
94 = DON'T KNOW.....	1	0.00
97 = REFUSED	11	0.02
98 = BLANK (NO ANSWER).....	259	0.47
99 = LEGITIMATE SKIP	54059	98.20

During the past 12 months, did you take prescription medication that was prescribed for[NUMPROBS]?

Y0RX12MO¹ Len : 2 1TAKE PRES MEDS PRESCRIBED FOR MOOD PAST 12 MONTHS

	Freq	Pct
1 = Yes	364	0.66
2 = No.....	1983	3.60
94 = DON'T KNOW.....	8	0.01
97 = REFUSED	7	0.01
98 = BLANK (NO ANSWER).....	246	0.45
99 = LEGITIMATE SKIP	52441	95.26

Are you currently taking prescription medication that was prescribed for [NUMPROBS]?

Y0RXNOW¹ Len : 2 1CURRENTLY TAKING PRESC MEDS PRESCRIBED FOR MOOD

	Freq	Pct
1 = Yes	238	0.43
2 = No.....	126	0.23
97 = REFUSED	7	0.01
98 = BLANK (NO ANSWER).....	254	0.46
99 = LEGITIMATE SKIP	54424	98.86

During the past 12 months, how much has this prescription medication helped you?

Y0RXHLP¹ Len : 2 1HOW MUCH HAS PRESC MEDS FOR MOOD HELPED PST 12 MOS

	Freq	Pct
1 = Not at all	58	0.11
2 = A little.....	71	0.13
3 = Some.....	69	0.13
4 = A lot	103	0.19
5 = Extremely.....	62	0.11
94 = DON'T KNOW.....	1	0.00
97 = REFUSED	7	0.01
98 = BLANK (NO ANSWER).....	254	0.46
99 = LEGITIMATE SKIP	54424	98.86

During the past 12 months, how much has treatment or counseling helped you?

Y0TMTHLP¹ Len : 2 1HOW MUCH HAS TRMT/COUNSLG HELPED PST 12 MOS

	Freq	Pct
1 = Not at all	115	0.21
2 = A little.....	155	0.28
3 = Some.....	176	0.32
4 = A lot	181	0.33
5 = Extremely.....	86	0.16
94 = DON'T KNOW.....	6	0.01
97 = REFUSED	12	0.02
98 = BLANK (NO ANSWER).....	259	0.47
99 = LEGITIMATE SKIP	54059	98.20

RECODED ADOLESCENT DEPRESSION

RECODED ADOLESCENT DEPRESSION

NOTE: The variables in this section are recoded variables that were created from one or more variables from the following sections: Adolescent Depression and Recoded Substance Dependence and Abuse. Specific details about the recoded variables are provided in the Recoded Depression Variable Documentation Appendix.

NOTE: Additional adolescent depression recoded variables can be found in the Recoded Adult and Adolescent Depression section along with additional information on how to use these recodes.

YMDEADA	Len : 1 YOUTH: PAST YEAR MDE AND SUB DEP OR ABUSE		
	. = Aged 18+/Unknown (Otherwise)	Freq	Pct
	0 = No (MDEYR=2 or ABODILAL=0)	37772	68.62
	1 = Yes (MDEYR=1 & ABODILAL=1).....	16981	30.85
		296	0.54

NOTE: The following variables are among all adolescent respondents who were asked the respective questions and are not confined to those respondents who were ultimately classified as having a Major Depressive Episode (MDE) in their lifetime or past year. To produce estimates among adolescents with MDE, the analysis will need to be restricted by either the lifetime MDE variable (MDELT) or the past year MDE variable (MDEYR).

NOTE: The following variable, YHLMDE, indicates whether a youth reported seeing or talking to a health professional about MDE in the past year. Youths were classified as having seen or talked to a health professional (YHLMDE=1) if they reported seeing or talking to any of the following professionals: general practitioner or family doctor (DOCMDE=1); other medical doctor (OMDMDE=1); psychologist (PSY1MDE=1); psychiatrist or psychotherapist (PSY2MDE=1); social worker (SOCMDE=1); counselor (COUNMDE=1); other mental health professional (OMHMDE=1); or nurse, occupational therapist, or other health professional (NURSMDE=1). Respondents were classified as having not seen or talked to a health professional (YHLMDE=0) if they reported not seeing or talking to all of the professionals listed above (source variable=0).

YHLMDE	Len : 1 YOUTH: SAW/TALK TO HEALTH PROF ABOUT MDE IN PST YR		
	. = Aged 18+/Unknown (Otherwise)	Freq	Pct
	0 = No (See comment above)	52721	95.77
	1 = Yes (See comment above).....	1652	3.00
		676	1.23

YMDEHPRX	Len : 1 YOUTH: SAW HEALTH PROF OR RX MED FOR MDE IN PST YR		
	. = Aged 18+/Unknown (Otherwise)	Freq	Pct
	0 = No (YHLMDE=0 and RXMDEYR=0)	52717	95.76
	1 = Yes (YHLMDE=1 or RXMDEYR=1)	1576	2.86
		756	1.37

YMDEHPO	Len : 1 YOUTH: SAW HEALTH PROF ONLY FOR MDE IN PAST YEAR		
	. = Aged 18+/Unknown (Otherwise)	Freq	Pct
	0 = No (YHLMDE=0 or RXMDEYR=1)	52718	95.77
	1 = Yes (YHLMDE=1 and RXMDEYR=0).....	1941	3.53
		390	0.71

YMDERXO2	Len : 1 YOUTH: RCVD RX MED, NO HEALTH PROF FOR MDE IN PY		
	. = Aged 18+/Unknown (Otherwise)	Freq	Pct
	0 = No (RXMDEYR=0 or YHLMDE=1)	52705	95.74
	1 = Yes (RXMDEYR=1 and YHLMDE=0).....	2269	4.12
		75	0.14

YMDEHARX	Len : 1 YOUTH: SAW HEALTH PROF AND RX MED FOR MDE IN PY		
	. = Aged 18+/Unknown (Otherwise)	Freq	Pct
	0 = No (YHLMDE=0 or RXMDEYR=0)	52706	95.74
	1 = Yes (YHLMDE=1 and RXMDEYR=1).....	2059	3.74
		284	0.52

YMDEIMDA	Len : 1 YOUTH: PY MDE W/ SEV IMPAIRMT AND SUB DEP OR ABUSE		
	. = Aged 18+/Unknown (Otherwise)	Freq	Pct
	0 = No (MDEIMPY=2 or ABODILAL=0).....	37780	68.63
	1 = Yes (MDEIMPY=1 & ABODILAL=1).....	17043	30.96
		226	0.41

RECODED ADOLESCENT DEPRESSION

NOTE: The following four variables make up the four role domains (chores at home, school or work, close relationships with family, and social life) of the Sheehan Disability Scale (SDS), which measures the impact of a disorder on a person's life.

YSDSHOME Len : 1 YOUTH: MDE ROLE IMPAIRMENT - CHORES AT HOME

	Freq	Pct
. = Unknown/Legitimate Skip (YOPSHMGT=94,95,97,98,99).....	53633	97.43
1 = None (YOPSHMGT=0)	95	0.17
2 = Mild (YOPSHMGT=1,2,3)	287	0.52
3 = Moderate (YOPSHMGT=4,5,6).....	562	1.02
4 = Severe (YOPSHMGT=7,8,9).....	364	0.66
5 = Very Severe (YOPSHMGT=10)	108	0.20

YSDSWRK Len : 1 YOUTH: MDE ROLE IMPAIRMENT - SCHOOL OR WORK

	Freq	Pct
. = Unknown/Legitimate Skip (YOPSWORK=94,95,97,98,99)	53637	97.44
1 = None (YOPSWORK=0).....	55	0.10
2 = Mild (YOPSWORK=1,2,3).....	287	0.52
3 = Moderate (YOPSWORK=4,5,6)	522	0.95
4 = Severe (YOPSWORK=7,8,9)	415	0.75
5 = Very Severe (YOPSWORK=10).....	133	0.24

YSDSREL Len : 1 YOUTH: MDE ROLE IMPAIRMENT - FAMILY RELATIONSHIPS

	Freq	Pct
. = Unknown/Legitimate Skip (YOPSRELS=94,95,97,98,99).....	53623	97.41
1 = None (YOPSRELS=0)	51	0.09
2 = Mild (YOPSRELS=1,2,3).....	202	0.37
3 = Moderate (YOPSRELS=4,5,6)	465	0.84
4 = Severe (YOPSRELS=7,8,9).....	518	0.94
5 = Very Severe (YOPSRELS=10).....	190	0.35

YSDSSOC Len : 1 YOUTH: MDE ROLE IMPAIRMENT - SOCIAL LIFE

	Freq	Pct
. = Unknown/Legitimate Skip (YOPSSOC=94,95,97,98,99)	53626	97.42
1 = None (YOPSSOC=0)	36	0.07
2 = Mild (YOPSSOC=1,2,3)	226	0.41
3 = Moderate (YOPSSOC=4,5,6).....	530	0.96
4 = Severe (YOPSSOC=7,8,9)	471	0.86
5 = Very Severe (YOPSSOC=10)	160	0.29

The following variable, YSDSOVRL, is assigned the maximum level of interference over the four role domains of SDS: chores at home (YSDSHOME), school or work (YSDSWRK), family relationships (YSDSREL), and social life (YSDSSOC).

YSDSOVRL Len : 1 YOUTH: MAX SEVERITY LEVEL OF MDE ROLE IMPAIRMENT

	Freq	Pct
. = Unknown/Legitimate Skip (Otherwise)	53584	97.34
1 = None (See comment above)	8	0.01
2 = Mild (See comment above)	76	0.14
3 = Moderate (See comment above).....	387	0.70
4 = Severe (See comment above)	675	1.23
5 = Very Severe (See comment above)	319	0.58

The following variable, MDEIMPY, is derived from the acmaximum severity level of MDE role impairment (YSDSOVRL) and past year MDE (MDEYR).

MDEIMPY Len : 1 YOUTH: HAD MDE WITH SEVERE ROLE IMPAIRMENT

	Freq	Pct
. = Unkn/Age 18+ (CATAG2=2,3 or MDEYR=. or YSDSOVRL=.)	37780	68.63
1 = Yes (CATAG2=1 and MDEYR=1 and YSDSOVRL=4,5)	988	1.79
2 = No (CATAG2=1 and (MDEYR=2 or YSDSOVRL=1,2,3))	16281	29.58

RECODED ADULT AND ADOLESCENT DEPRESSION

RECODED ADULT AND ADOLESCENT DEPRESSION

NOTE: The variables in this section are recoded variables that were created from one or more of the variables from the Adult Depression and Adolescent Depression sections.

NOTE: This codebook contains two versions of adult lifetime and past year major depressive episode (MDE) variables. The unadjusted variables (MDELTA and MDEYR), located in this section, are defined for both adult and adolescent respondents. Due to questionnaire changes in 2008 the unadjusted MDE variables for adults are only comparable with 2004 sample B (ADLTSAMP=2) and other years between 2005 and 2007. The adjusted variables (AJAMDELTA and AJAMDEYR), included in the Recoded Adult Depression section, are only defined for adult respondents. These variables were developed to allow comparisons of adult MDE data across years beginning with 2005 and continuing through 2008 and later years. Adjusted variables were not created for 2004. Specific details about both versions can be found in the Recoded Depression Variable Documentation Appendix.

The unadjusted MDE variables were used in the 2007 detailed tables. Adjusted MDE variables (AJAMDELTA and AJAMDEYR) were developed to allow comparisons across years beginning with 2005 (See the Recoded Adult Depression section). The adjusted variables were first used to produce lifetime and past year adult MDE estimates in the 2010 mental health detailed tables. For more information on the creation of the unadjusted adult depression variables see the Recoded Depression Variable Documentation Appendix.

Additional adolescent depression recodes are available in the Recoded Adolescent Depression section and are defined for only youth.

A respondent was classified as having a major depressive episode (MDE) in their lifetime (MDELTA=1) if they reported experiencing at least 5 out of the 9 criteria used to define an adult as having had MDE in their lifetime, where at least one of the criteria is a depressed mood or loss of interest or pleasure in daily activities (ADSMDEA=1).

A respondent was classified as NOT having a major depressive episode (MDE) in their lifetime (MDELTA=2) if they met either of these conditions:

(1) Reported experiencing fewer than 5 out of the 9 criteria used to define a person as having had MDE in their lifetime (ADSMDEA=2 or YODSMDE=2)

(2) If the number of criteria used to define a person as having had MDE in their lifetime is unknown (ADSMDEA=98 or YODSMDE=98) and reported at least one of the following:

(I) Never having had a period of time lasting several days or longer when felt sad, empty, or depressed (ADDPREV=2 or YODPREV=2), discouraged about how things were going in life (ADDSCEV=2 or YODSCEV=2), and lost interest in most things usually enjoy (ADLOSEV=2 or YOLOSEV=2).

(II) Never having had a period of time when being sad, discouraged, or having lost interest in most things usually enjoy lasting nearly every day for two weeks or longer [(ADLSI2WK=2 or YOLSI2WK=2) and (ADDP2WK=2 or YODP2WK=2)].

(III) Having a period of time when being sad, discouraged, or having lost interest in most things usually enjoy lasted nearly every day for two weeks or longer and the sadness, discouragement, or loss of interest lasted less than an hour when mood was most severe and frequent (ADWRHRS=1 or YOWRHRS=1).

(IV) Having a period of time when being sad, discouraged, or having lost interest in most things usually enjoy lasted nearly every day for two weeks or longer and during those times when mood was most severe and frequent, emotional distress was mild (ADWRDST=1 or YOWRDST=1), there was never a time when emotional distress was so severe that you could not be cheered up (ADWRCHR=4 or YOWRCHR=4), and there was never a time when your emotional distress was so severe that you could not carry out your daily activities (ADWRIMP=4 or YOWRIMP=4).

(v) Having a period of time when being sad, discouraged, or having lost interest in most things usually enjoy lasted nearly every day for two weeks or longer and never had any other problems during those weeks, such as changes in sleep, appetite, energy, the ability to concentrate and remember, or feelings of low self-worth (ADDP2WK=2 or YODP2WK=2).

MDELTA	Len : 1 HAD LIFETIME MAJOR DEPRESSIVE EPISODE (MDE)	Freq	Pct
	. = Unknown (Otherwise)	573	1.04
	1 = Yes (ADSMDEA=1 OR YODSMDE=1).....	8134	14.78
	2 = No (See comment above).....	46342	84.18

MDEYR	Len : 1 HAD PAST YEAR MAJOR DEPRESSIVE EPISODE (MDE)	Freq	Pct
	. = Unknown (Otherwise)	682	1.24
	1 = Yes (MDELTA=1 & (ADPB2WK=1 OR YOPB2WK=1)).....	4757	8.64
	2 = No (MDELTA=2 or [MDELTA=1&(ADPB2WK=2 or YOPB2WK=2)])	49610	90.12

RECODED ADULT AND ADOLESCENT DEPRESSION

NOTE: The remaining variables in this section are based on questions asked of some respondents not classified as having an MDE in their lifetime in addition to respondents classified as having MDE. If you would like estimates among persons with MDE, you will need to restrict your analysis by either the lifetime MDE variable (MDELT) or the past year MDE variable (MDEYR).

TXMDEYR	Len : 1 SAW OR TALKED TO MD OR PROF FOR MDE IN PAST YEAR		
	. = Unknown (ADSEEDOC and YOSEEDOC = 94,97,98,99)	Freq	Pct
	0 = No (ADSEEDOC=2 or YOSEEDOC=2).....	46729	84.89
	1 = Yes (ADSEEDOC=1 or YOSEEDOC=1).....	5165	9.38
		3155	5.73

RXMDEYR	Len : 1 USED PRESCRIPTION MEDICATION FOR MDE IN PAST YEAR		
	. = Unknown (ADRX12MO and YORX12MO = 94,97,98,99).....	Freq	Pct
	0 = No (ADRX12MO=2 or YORX12MO=2).....	46715	84.86
	1 = Yes (ADRX12MO=1 or YORX12MO=1).....	5994	10.89
		2340	4.25

NOTE: In the following 3 variables, a person is defined as having received treatment/counseling if one saw or talked to a medical doctor or other professional for MDE.

MDETXXR	Len : 1 RCVD TRT/CNSLNG OR RX MED FOR MDE IN PAST YEAR		
	. = Unknown (Otherwise)	Freq	Pct
	0 = No (TXMDEYR=0 and RXMDEYR=0).....	46725	84.88
	1 = Yes (TXMDEYR=1 or RXMDEYR=1).....	4755	8.64
		3569	6.48

MDETXXR	Len : 1 RCVD TRT/CNSLNG AND RX MED FOR MDE IN PAST YEAR		
	. = Unknown (Otherwise)	Freq	Pct
	0 = No (TXMDEYR=0 or RXMDEYR=0).....	46719	84.87
	1 = Yes (TXMDEYR=1 and RXMDEYR=1).....	6404	11.63
		1926	3.50

MDETXO	Len : 1 RCVD TRT/CNSLNG ONLY FOR MDE IN PAST YEAR		
	. = Unknown (Otherwise)	Freq	Pct
	0 = No (TXMDEYR=0 or RXMDEYR=1).....	46726	84.88
	1 = Yes (TXMDEYR=1 and RXMDEYR=0).....	7097	12.89
		1226	2.23

MDERXO	Len : 1 RCVD RX MEDICATION ONLY FOR MDE IN PAST YEAR		
	. = Unknown (Otherwise)	Freq	Pct
	0 = No (RXMDEYR=0 or TXMDEYR=1).....	46718	84.87
	1 = Yes (RXMDEYR=1 and TXMDEYR=0).....	7923	14.39
		408	0.74

A respondent was classified as NOT having seen or talked to a general practitioner or family doctor about MDE during the past year (DOCMDE=0) if they met either of these conditions:

(1) Reported NOT seeing or talking to a medical doctor or other professional during the past year (ADSEEDOC=2 or YOSEEDOC=2).

(2) Response not entered for whether a general practitioner or family doctor was seen or talked to during the past year (ADFAMDOC=6 or YOFAMDOC=6).

DOCMDE	Len : 1 SAW/TALK TO GENERAL PRAC OR FAM MD ABOUT MDE - PY		
	. = Unknown/Legitimate Skip (Otherwise)	Freq	Pct
	0 = No (See comment above)	46744	84.91
	1 = Yes (ADFAMDOC=1 or YOFAMDOC=1).....	6819	12.39
		1486	2.70

RECODED ADULT AND ADOLESCENT DEPRESSION

A respondent was classified as NOT having seen or talked to other medical doctor about MDE during the past year (OMDMDE=0) if they met either of these conditions:

- (1) Reported NOT seeing or talking to a medical doctor or other professional during the past year (ADSEEDOC=2 or YOSEEDOC=2).
- (2) Response not entered for whether other medical doctor was seen or talked to during the past year (ADOTHDOC=6 or YOOTHDOC=6).

OMDMDE Len : 1 SAW/TALK TO OTHER MD ABOUT MDE - PY

	Freq	Pct
. = Unknown/Legitimate Skip (Otherwise)	46744	84.91
0 = No (See comment above)	8073	14.67
1 = Yes (ADOTHDOC=1,3 or YOOTHDOC=1,3)	232	0.42

A respondent was classified as NOT having seen or talked to a psychologist about MDE during the past year (PSY1MDE=0) if they met either of these conditions:

- (1) Reported NOT seeing or talking to a medical doctor or other professional during the past year (ADSEEDOC=2 or YOSEEDOC=2).
- (2) Response not entered for whether a psychologist was seen or talked to during the past year (ADPSYCH=6 or YOPSYCH=6).

PSY1MDE Len : 1 SAW/TALK TO PSYCHOLOGIST ABOUT MDE - PY

	Freq	Pct
. = Unknown/Legitimate Skip (Otherwise)	46744	84.91
0 = No (See comment above)	7402	13.45
1 = Yes (ADPSYCH=1 or YOPSYCH=1).....	903	1.64

A respondent was classified as NOT having seen or talked to a psychiatrist or psychotherapist about MDE during the past year (PSY2MDE=0) if they met either of these conditions:

- (1) Reported NOT seeing or talking to a medical doctor or other professional during the past year (ADSEEDOC=2 or YOSEEDOC=2).
- (2) Response not entered for whether a psychiatrist or psychotherapist was seen or talked to during the past year (ADPSYMD=6 or YOPSYMD=6).

PSY2MDE Len : 1 SAW/TALK TO PSYCHIATRIST/PSYCHOTHER ABOUT MDE -PY

	Freq	Pct
. = Unknown/Legitimate Skip (Otherwise)	46744	84.91
0 = No (See comment above)	7482	13.59
1 = Yes (ADPSYMD=1 or YOPSYMD=1).....	823	1.50

A respondent was classified as NOT having seen or talked to a social worker about MDE during the past year (SOCMDE=0) if they met either of these conditions:

- (1) Reported NOT seeing or talking to a medical doctor or other professional during the past year (ADSEEDOC=2 or YOSEEDOC=2).
- (2) Response not entered for whether a social worker was seen or talked to during the past year (ADSOCWRK=6 or YOSOCWRK=6).

SOCMDE Len : 1 SAW/TALK TO SOCIAL WORKER ABOUT MDE - PY

	Freq	Pct
. = Unknown/Legitimate Skip (Otherwise)	46744	84.91
0 = No (See comment above)	7955	14.45
1 = Yes (ADSOCWRK=1 or YOSOCWRK=1).....	350	0.64

A respondent was classified as NOT having seen or talked to a counselor about MDE during the past year (COUNMDE=0) if they met either of these conditions:

- (1) Reported NOT seeing or talking to a medical doctor or other professional during the past year (ADSEEDOC=2 or YOSEEDOC=2).
- (2) Response not entered for whether a counselor was seen or talked to during the past year (ADCOUNS=6 or YOCOUNS=6).

COUNMDE Len : 1 SAW/TALK TO COUNSELOR ABOUT MDE - PY

	Freq	Pct
. = Unknown/Legitimate Skip (Otherwise)	46744	84.91
0 = No (See comment above)	7293	13.25
1 = Yes (ADCOUNS=1,3 or YOCOUNS=1,3).....	1012	1.84

RECODED ADULT AND ADOLESCENT DEPRESSION

The following variable, OMHMDE, indicates whether a person saw or talked to a mental health professional, such as a mental health nurse or other therapist where type not specified, in the past year for MDE.

A respondent was classified as having seen or talked to other mental health professional about MDE during the past year (OMHMDE=1) if they met either of these conditions:

- (1) Reported seeing or talking to a medical doctor or other professional during the past year (ADOTMHP =1 or YOOTHMHP=1,3).
- (2) Response entered for whether other mental health professional was seen or talked to during the past year.

A respondent was classified as NOT having seen or talked to other mental health professional about MDE during the past year (OMHMDE=0) if they met either of these conditions:

- (1) Reported NOT seeing or talking to a medical doctor or other professional during the past year (ADSEEDOC=2 or YOSEEDOC=2).
- (2) Response not entered for whether other mental health professional was seen or talked to during the past year (ADOTMHP=6 or YOOTHMHP=6).

OMHMDE Len : 1 SAW/TALK TO OTHER MENTAL HEALTH PROF ABOUT MDE -PY

	Freq	Pct
. = Unknown/Legitimate Skip (Otherwise)	46744	84.91
0 = No (See comment above)	8080	14.68
1 = Yes (See comment above).....	225	0.41

A respondent was classified as NOT having seen or talked to a nurse, occupational therapist, or other health professional about MDE during the past year (NURSMDE=0) if they met either of these conditions:

- (1) Reported NOT seeing or talking to a medical doctor or other professional during the past year (ADSEEDOC=2 or YOSEEDOC=2).
- (2) Response not entered for whether nurse was seen or talked to during the past year (ADNURSE=6 or YONURSE=6).

NURSMDE Len : 1 SAW/TALK TO NURSE/OCC THERA/HTH PROF ABOUT MDE-PY

	Freq	Pct
. = Unknown/Legitimate Skip (Otherwise)	46744	84.91
0 = No (See comment above)	8060	14.64
1 = Yes (ADNURSE=1,3 or YONURSE=1,3)	245	0.45

A respondent was classified as NOT having seen or talked to a religious or spiritual advisor about MDE during the past year (RELMDE=0) if they met either of these conditions:

- (1) Reported NOT seeing or talking to a medical doctor or other professional during the past year (ADSEEDOC=2 or YOSEEDOC=2).
- (2) Response not entered for whether religious or spiritual advisor was seen or talked to during the past year (ADRELIG=6 or YORELIG=6).

RELMDE Len : 1 SAW/TALK TO RELIG OR SPIRITUAL ADVISOR ABOUT MDE-PY

	Freq	Pct
. = Unknown/Legitimate Skip (Otherwise)	46744	84.91
0 = No (See comment above)	7774	14.12
1 = Yes (ADRELIG=1,3 or YORELIG=1,3).....	531	0.96

A respondent was classified as NOT having seen or talked to an herbalist, chiropractor, acupuncturist, or massage therapist about MDE during the past year (HBCHMDE=0) if they met either of these conditions:

- (1) Reported NOT seeing or talking to a medical doctor or other professional during the past year (ADSEEDOC=2 or YOSEEDOC=2).
- (2) Response not entered for whether an herbalist, chiropractor, acupuncturist, or massage therapist was seen or talked to during the past year (ABHERBAL=6 or YOHERBAL=6).

HBCHMDE Len : 1 SAW/TALK TO HRB/CHIRO/ACUPU/MSGE THER ABOUT MDE-PY

	Freq	Pct
. = Unknown/Legitimate Skip (Otherwise)	46744	84.91
0 = No (See comment above)	8160	14.82
1 = Yes (ADHERBAL=1,3 or YOHERBAL=1).....	145	0.26

RECODED ADULT AND ADOLESCENT DEPRESSION

A respondent was classified as having seen or talked to another professional about MDE during the past year (OTHMDE=1) if they entered a valid write-in response other than the responses that matched the existing categories.

A respondent was classified as NOT having seen or talked to another professional about MDE during the past year (OTHMDE=0) if they met either of these conditions:

- (1) Reported NOT seeing or talking to a medical doctor or other professional during the past year (ADSEEDOC=2 or YOSEEDOC=2).
- (2) Response not entered for whether other mental health professional was seen or talked to during the past year (ADOTHHLP=6 or YOOTHHLP=6).
- (3) Write-in response entered matched an existing category.

OTHMDE	Len : 1 SAW/TALK TO OTHER PROF ABOUT MDE-PY	Freq	Pct
	. = Unknwn/Legit Skip/Invalid Spec. Resp. (Otherwise).....	46782	84.98
	0 = No (See comment above).....	8229	14.95
	1 = Yes (See comment above).....	38	0.07

CONSUMPTION OF ALCOHOL

CONSUMPTION OF ALCOHOL

The values in the section may be inconsistent with values from the core section(s). Items in this section were edited when respondents legitimately skipped out of these items based on prior answers in the core section(s). Otherwise, non-core items generally were not edited to make them consistent with core items, and core items were not edited to make them consistent with non-core items. This note applies to variables in this section marked by a¹.

The next few questions return to the topic of alcohol. Remember that by a drink, we mean a can or bottle of beer, a glass of wine or a wine cooler, a shot of liquor, or a mixed drink with liquor in it. We are not asking about times when you only had a sip or two from a drink.

Earlier, the computer recorded that you drank at least one alcoholic beverage within the past 30 days, that is, since [DATEFILL].

Please think about the last time you drank any alcoholic beverage. How many drinks did you have that time?

CADRLAST¹ Len : 3 1# OF DRINKS THE LAST TIME DRANK IN PAST 30 DAYS

	Freq	Pct
RANGE = 1 - 90.....	24395	44.32
985 = BAD DATA Logically assigned.....	4	0.01
991 = NEVER USED ALCOHOL.....	15084	27.40
993 = DID NOT USE ALCOHOL IN THE PAST 30 DAYS.....	14813	26.91
994 = DON'T KNOW.....	223	0.41
997 = REFUSED.....	95	0.17
998 = BLANK (NO ANSWER).....	435	0.79

This last time you drank, were you alone or were you with one or more other people?

CADRPEOP¹ Len : 2 1ALONE OR W/ MORE THAN ONE PERSON LAST TIME DRANK

	Freq	Pct
1 = I was alone the last time I drank.....	334	0.61
2 = I was with one other person the last time I drank.....	935	1.70
3 = I was with >1 other person the last time I drank.....	5234	9.51
85 = BAD DATA Logically assigned.....	2	0.00
91 = NEVER USED ALCOHOL.....	15084	27.40
93 = DID NOT USE ALCOHOL IN THE PAST 30 DAYS.....	14813	26.91
94 = DON'T KNOW.....	26	0.05
97 = REFUSED.....	31	0.06
98 = BLANK (NO ANSWER).....	364	0.66
99 = LEGITIMATE SKIP.....	18226	33.11

Where did you drink alcoholic beverages this last time you drank?

CADRCAR¹ Len : 2 1I DRANK IN A CAR OR OTHER VEHICLE

	Freq	Pct
1 = Response entered.....	343	0.62
3 = Response entered LOGICALLY ASSIGNED.....	8	0.01
6 = Response not entered.....	6091	11.06
85 = BAD DATA Logically assigned.....	2	0.00
91 = NEVER USED ALCOHOL.....	15084	27.40
93 = DID NOT USE ALCOHOL IN THE PAST 30 DAYS.....	14813	26.91
94 = DON'T KNOW.....	38	0.07
97 = REFUSED.....	80	0.15
98 = BLANK (NO ANSWER).....	364	0.66
99 = LEGITIMATE SKIP.....	18226	33.11

CADRHOME¹ Len : 2 1I DRANK AT MY HOME

	Freq	Pct
1 = Response entered.....	1835	3.33
3 = Response entered LOGICALLY ASSIGNED.....	19	0.03
6 = Response not entered.....	4588	8.33
91 = NEVER USED ALCOHOL.....	15084	27.40
93 = DID NOT USE ALCOHOL IN THE PAST 30 DAYS.....	14813	26.91
94 = DON'T KNOW.....	38	0.07
97 = REFUSED.....	80	0.15
98 = BLANK (NO ANSWER).....	366	0.66
99 = LEGITIMATE SKIP.....	18226	33.11

CONSUMPTION OF ALCOHOL

CADROTHM¹	Len : 2 1I DRANK AT SOMEONE ELSE'S HOME		
		Freq	Pct
	1 = Response entered	3527	6.41
	3 = Response entered LOGICALLY ASSIGNED.....	77	0.14
	6 = Response not entered.....	2838	5.16
	91 = NEVER USED ALCOHOL.....	15084	27.40
	93 = DID NOT USE ALCOHOL IN THE PAST 30 DAYS.....	14813	26.91
	94 = DON'T KNOW.....	38	0.07
	97 = REFUSED	80	0.15
	98 = BLANK (NO ANSWER).....	366	0.66
	99 = LEGITIMATE SKIP	18226	33.11
CADRPUBL¹	Len : 2 1I DRANK AT A PARK, ON A BEACH OR IN A PARKING LOT		
		Freq	Pct
	1 = Response entered	291	0.53
	3 = Response entered LOGICALLY ASSIGNED.....	14	0.03
	6 = Response not entered.....	6137	11.15
	91 = NEVER USED ALCOHOL.....	15084	27.40
	93 = DID NOT USE ALCOHOL IN THE PAST 30 DAYS.....	14813	26.91
	94 = DON'T KNOW.....	38	0.07
	97 = REFUSED	80	0.15
	98 = BLANK (NO ANSWER).....	366	0.66
	99 = LEGITIMATE SKIP	18226	33.11
CADRBAR¹	Len : 2 1I DRANK IN A RESTAURANT, BAR OR CLUB		
		Freq	Pct
	1 = Response entered	493	0.90
	3 = Response entered LOGICALLY ASSIGNED.....	20	0.04
	6 = Response not entered.....	5929	10.77
	91 = NEVER USED ALCOHOL.....	15084	27.40
	93 = DID NOT USE ALCOHOL IN THE PAST 30 DAYS.....	14813	26.91
	94 = DON'T KNOW.....	38	0.07
	97 = REFUSED	80	0.15
	98 = BLANK (NO ANSWER).....	366	0.66
	99 = LEGITIMATE SKIP	18226	33.11
CADREVNT¹	Len : 2 1I DRANK AT A CONCERT OR SPORTS GAME		
		Freq	Pct
	1 = Response entered	107	0.19
	3 = Response entered LOGICALLY ASSIGNED.....	6	0.01
	6 = Response not entered.....	6329	11.50
	91 = NEVER USED ALCOHOL.....	15084	27.40
	93 = DID NOT USE ALCOHOL IN THE PAST 30 DAYS.....	14813	26.91
	94 = DON'T KNOW.....	38	0.07
	97 = REFUSED	80	0.15
	98 = BLANK (NO ANSWER).....	366	0.66
	99 = LEGITIMATE SKIP	18226	33.11
CADRSCHL¹	Len : 2 1I DRANK AT SCHOOL		
		Freq	Pct
	1 = Response entered	156	0.28
	6 = Response not entered.....	6286	11.42
	91 = NEVER USED ALCOHOL.....	15084	27.40
	93 = DID NOT USE ALCOHOL IN THE PAST 30 DAYS.....	14813	26.91
	94 = DON'T KNOW.....	38	0.07
	97 = REFUSED	80	0.15
	98 = BLANK (NO ANSWER).....	366	0.66
	99 = LEGITIMATE SKIP	18226	33.11

CONSUMPTION OF ALCOHOL

CADROTH1

Len : 2 1I DRANK AT SOME OTHER PLACE

	Freq	Pct
1 = Response entered	768	1.40
6 = Response not entered.....	5674	10.31
91 = NEVER USED ALCOHOL.....	15084	27.40
93 = DID NOT USE ALCOHOL IN THE PAST 30 DAYS.....	14813	26.91
94 = DON'T KNOW.....	38	0.07
97 = REFUSED	80	0.15
98 = BLANK (NO ANSWER).....	366	0.66
99 = LEGITIMATE SKIP	18226	33.11

CADROTS21

Len : 2 1OTHER PLACE YOU LAST DRANK ALCOHOL

	Freq	Pct
1 = I drank in a car or other vehicle	8	0.01
2 = I drank at my home	27	0.05
3 = I drank at someone else's home	97	0.18
4 = I drank at a park, on a beach, or in a parking lot.....	15	0.03
5 = I drank in a restaurant, bar or club	22	0.04
6 = I drank at a concert or sports game.....	8	0.01
8 = I drank at some other place.....	9	0.02
9 = At respondent's place of work/business	14	0.03
11 = In a boat, ship, water vessel.....	4	0.01
14 = At a cabin, cottage, vacation home/vacation condo.....	18	0.03
15 = At hotel/motel/resort; restaurnt/bar/club not spec	55	0.10
16 = On a farm/ranch/or in barn; R's home unspec.....	6	0.01
17 = At a house/apt/garage; no other information	15	0.03
18 = At a swimming pool.....	5	0.01
20 = River/lake/waterfront/harbor; park/beach unspfd.....	21	0.04
22 = Camping/hunting/fishing; no other information	34	0.06
23 = Street/road/alley/neighborhood	10	0.02
24 = Outside; park, beach, parkng lot, water unspcfd.....	83	0.15
25 = In a bowling alley; restaurant/bar unspecified.....	7	0.01
26 = Place of entertainment; club/sports/concert unspec	15	0.03
27 = Place of business; work/restartn/bar/bowling unspec.....	8	0.01
29 = In a dorm/dorm room	16	0.03
30 = At a fraternity/sorority house or event.....	10	0.02
31 = Visiting a college/local college/friend's college	3	0.01
33 = Inside a building; home/school/business unspcfd.....	14	0.03
35 = At a party/wedding/celebration; no other info	132	0.24
70 = City/State/Country/vacation, location unspecified.....	23	0.04
85 = BAD DATA Logically assigned.....	37	0.07
91 = NEVER USED ALCOHOL.....	15084	27.40
93 = DID NOT USE ALCOHOL IN THE PAST 30 DAYS.....	14813	26.91
94 = DON'T KNOW.....	20	0.04
97 = REFUSED	111	0.20
98 = BLANK (NO ANSWER).....	405	0.74
99 = LEGITIMATE SKIP	23900	43.42

Did you pay for the last alcoholic beverage that you drank?

CABUYFRE1

Len : 2 1PAY FOR THE LAST ALCOHOLIC BEVERAGE THAT U DRANK

	Freq	Pct
1 = Yes	1932	3.51
2 = No.....	4565	8.29
85 = BAD DATA Logically assigned.....	2	0.00
91 = NEVER USED ALCOHOL.....	15084	27.40
93 = DID NOT USE ALCOHOL IN THE PAST 30 DAYS.....	14813	26.91
94 = DON'T KNOW.....	17	0.03
97 = REFUSED	46	0.08
98 = BLANK (NO ANSWER).....	364	0.66
99 = LEGITIMATE SKIP	18226	33.11

CONSUMPTION OF ALCOHOL

Did you buy this last alcoholic beverage yourself, or did you give money to someone else to buy it for you?

CAGVMONY¹	Len : 2	1DID YOU/SOMEONE ELSE BUY LAST ALCOHOLIC BEVERAGE		
			Freq	Pct
		1 = I bought it myself.....	482	0.88
		2 = I gave money to someone else who bought it for me.....	1432	2.60
		85 = BAD DATA Logically assigned.....	2	0.00
		91 = NEVER USED ALCOHOL.....	15084	27.40
		93 = DID NOT USE ALCOHOL IN THE PAST 30 DAYS.....	14813	26.91
		94 = DON'T KNOW.....	6	0.01
		97 = REFUSED.....	20	0.04
		98 = BLANK (NO ANSWER).....	419	0.76
		99 = LEGITIMATE SKIP.....	22791	41.40

People often buy alcoholic beverages at stores, restaurants, bars, clubs, or events. Sometimes they buy alcohol from other people. Which of these statements describes the way you bought the last alcoholic beverage that you drank?

CABUYWHO¹	Len : 2	1STATEMENT BEST DESCRIBES PURCHASE OF LAST ALCOHOL		
			Freq	Pct
		1 = I bought it at a store/restaurant/bar/club/event.....	397	0.72
		2 = I bought it from another person.....	85	0.15
		85 = BAD DATA Logically assigned.....	2	0.00
		91 = NEVER USED ALCOHOL.....	15084	27.40
		93 = DID NOT USE ALCOHOL IN THE PAST 30 DAYS.....	14813	26.91
		97 = REFUSED.....	8	0.01
		98 = BLANK (NO ANSWER).....	437	0.79
		99 = LEGITIMATE SKIP.....	24223	44.00

At which of these places did you buy the last alcoholic beverage that you drank?

CABPLACE¹	Len : 2	1WHERE YOU BOUGHT LAST ALCOHOLIC BEVERAGE		
			Freq	Pct
		1 = I bought it at a liquor/convenience/grocery store.....	277	0.50
		2 = I bought it at a restaurant, bar or club.....	115	0.21
		3 = I bought it at a concert, sports or other event.....	4	0.01
		85 = BAD DATA Logically assigned.....	2	0.00
		91 = NEVER USED ALCOHOL.....	15084	27.40
		93 = DID NOT USE ALCOHOL IN THE PAST 30 DAYS.....	14813	26.91
		97 = REFUSED.....	9	0.02
		98 = BLANK (NO ANSWER).....	437	0.79
		99 = LEGITIMATE SKIP.....	24308	44.16

Did you buy this last alcoholic beverage from someone who was under age 21, or were they 21 or older?

CABUNDAG¹	Len : 2	1BUY LAST ALCOHOLIC BEVERAGE FR SOMEONE <21 OR 21+		
			Freq	Pct
		1 = Under age 21.....	35	0.06
		2 = Age 21 or older.....	50	0.09
		91 = NEVER USED ALCOHOL.....	15084	27.40
		93 = DID NOT USE ALCOHOL IN THE PAST 30 DAYS.....	14813	26.91
		97 = REFUSED.....	8	0.01
		98 = BLANK (NO ANSWER).....	439	0.80
		99 = LEGITIMATE SKIP.....	24620	44.72

Who bought the alcoholic beverage for you?

CAGVWHO¹	Len : 2	1WHO BOUGHT THE ALCOHOLIC BEVERAGE FOR YOU		
			Freq	Pct
		1 = My parent or guardian.....	30	0.05
		2 = Another family member who is 21 or older.....	152	0.28
		3 = Someone not related to me who is 21 or older.....	1064	1.93
		4 = Someone under age 21.....	145	0.26
		91 = NEVER USED ALCOHOL.....	15084	27.40
		93 = DID NOT USE ALCOHOL IN THE PAST 30 DAYS.....	14813	26.91
		94 = DON'T KNOW.....	6	0.01
		97 = REFUSED.....	43	0.08
		98 = BLANK (NO ANSWER).....	439	0.80
		99 = LEGITIMATE SKIP.....	23273	42.28

CONSUMPTION OF ALCOHOL

How did you get the last alcoholic beverage that you drank?

CAFREWHO ¹	Len : 2 1HOW DID U GET THE LAST ALCOHOLIC BEVERAGE U DRANK	Freq	Pct
	1 = My parent or guardian.....	352	0.64
	2 = Another family member who is 21 or older.....	537	0.98
	3 = Someone not related to me who is 21 or older.....	1617	2.94
	4 = Someone under age 21.....	945	1.72
	5 = I took it from home.....	260	0.47
	6 = I took it from someone else's home.....	162	0.29
	7 = I got it some other way.....	489	0.89
	11 = My parent or guardian LOGICALLY ASSIGNED.....	2	0.00
	13 = Non-relative who is 21 or older LOGICALLY ASSIGNED.....	17	0.03
	14 = Someone under age 21 LOGICALLY ASSIGNED.....	8	0.01
	15 = I took it from home LOGICALLY ASSIGNED.....	6	0.01
	16 = I took it from someone else's home LOGICALLY ASSN.....	14	0.03
	91 = NEVER USED ALCOHOL.....	15084	27.40
	93 = DID NOT USE ALCOHOL IN THE PAST 30 DAYS.....	14813	26.91
	94 = DON'T KNOW.....	41	0.07
	97 = REFUSED.....	123	0.22
	98 = BLANK (NO ANSWER).....	421	0.76
	99 = LEGITIMATE SKIP.....	20158	36.62

CAFRESP2 ¹	Len : 2 1OTHER WAY YOU GOT THE LAST ALCOHOLIC BEVERAGE	Freq	Pct
	1 = My parent or guardian gave it to me.....	2	0.00
	3 = Someone not related & 21 y-o or older gave to me.....	17	0.03
	4 = Someone under age 21 gave it to me.....	8	0.01
	5 = I took it from home.....	6	0.01
	6 = I took it from someone else's home.....	14	0.03
	7 = I got it some other way.....	9	0.02
	8 = I bought/ordered it in another country.....	5	0.01
	9 = I bought/ordered it; not asked for ID.....	4	0.01
	10 = I bought/ordered it with a fake ID/similar.....	5	0.01
	12 = I bought/ordered it; how unspecified.....	20	0.04
	13 = Got/bought it in a store/liquor store; how unspcfd.....	13	0.02
	14 = Got frm bartender/at bar/restaurant;age/how unspc.....	16	0.03
	16 = Got it at party/celebration; no other info.....	40	0.07
	17 = I made my own.....	4	0.01
	19 = I took/got/stole it; location unspcfd or unclear.....	20	0.04
	20 = Someone else stole the alcohol.....	4	0.01
	21 = Given by/got from relative; age unspecified.....	5	0.01
	22 = Given by/got fr friend/acquaint; age/how unspc.....	172	0.31
	23 = Given by/got fr oth non-relative; age/how unspcfd.....	6	0.01
	24 = Given by/got from person; age/relationship unspc.....	19	0.03
	25 = Got as gift/for free; no other info.....	7	0.01
	26 = Friend/acquaint of friend bought it; age unspc.....	11	0.02
	28 = Bought by someone else; age/relationship unspc.....	5	0.01
	29 = Someone under 21 bought for me.....	4	0.01
	30 = Just there/already there; no other information.....	8	0.01
	31 = Just got it/had it; no other information.....	11	0.02
	32 = From a house/home; no other information.....	5	0.01
	33 = Found it; person's home unspecified.....	12	0.02
	85 = BAD DATA Logically assigned.....	31	0.06
	91 = NEVER USED ALCOHOL.....	15084	27.40
	93 = DID NOT USE ALCOHOL IN THE PAST 30 DAYS.....	14813	26.91
	94 = DON'T KNOW.....	17	0.03
	97 = REFUSED.....	158	0.29
	98 = BLANK (NO ANSWER).....	463	0.84
	99 = LEGITIMATE SKIP.....	24031	43.65

CONSUMPTION OF ALCOHOL

Think again about this last time you drank any alcoholic beverages, when you had [CA01 FILL] [drink/drinks]. Did you also use [DRUGFILL] while you were drinking or within a couple of hours of drinking?

CADRKDRG¹	Len : 2 1ALSO USE [DRUGFILL] WHILE YOU WERE DRINKING		
		Freq	Pct
	1 = Yes	2489	4.52
	2 = No.....	2674	4.86
	81 = NEVER USED ALC OR NEVER USED OTHER DRUGS Log assn	2	0.00
	83 = DIDNT USE ALC OR DIDNT USE DRG PST 30 DYS Log assn	1	0.00
	85 = BAD DATA Logically assigned.....	2	0.00
	91 = NEVER USED ALCOHOL OR NEVER USED OTHER DRUGS.....	22873	41.55
	93 = DIDNT USE ALC OR DIDNT USE DRUGS IN THE PST 30 DYS	26149	47.50
	94 = DON'T KNOW.....	19	0.03
	97 = REFUSED	40	0.07
	98 = BLANK (NO ANSWER).....	800	1.45

What other drug or drugs did you use while you were drinking or within a couple of hours of drinking?

CADRKMRJ¹	Len : 2 1MARIJUANA OR HASHISH		
		Freq	Pct
	1 = Response entered	751	1.36
	5 = Response entered LOG ASSN (from skip pattern)	1484	2.70
	6 = Response not entered.....	79	0.14
	85 = BAD DATA Logically assigned.....	1	0.00
	91 = NEVER USED ALCOHOL OR NEVER USED OTHER DRUGS.....	22875	41.55
	93 = DIDNT USE ALC OR DIDNT USE DRUGS IN THE PST 30 DYS	26150	47.50
	94 = DON'T KNOW.....	2	0.00
	97 = REFUSED	3	0.01
	98 = BLANK (NO ANSWER).....	207	0.38
	99 = LEGITIMATE SKIP	3497	6.35

CADRKCOG¹	Len : 2 1COCAINE OR 'CRACK'		
		Freq	Pct
	1 = Response entered	118	0.21
	5 = Response entered LOG ASSN (from skip pattern)	39	0.07
	6 = Response not entered.....	184	0.33
	89 = LEGITIMATE SKIP Logically assigned.....	3	0.01
	91 = NEVER USED ALCOHOL OR NEVER USED OTHER DRUGS.....	22875	41.55
	93 = DIDNT USE ALC OR DIDNT USE DRUGS IN THE PST 30 DYS	26150	47.50
	97 = REFUSED	1	0.00
	98 = BLANK (NO ANSWER).....	78	0.14
	99 = LEGITIMATE SKIP	5601	10.17

CADRKHER¹	Len : 2 1HEROIN		
		Freq	Pct
	1 = Response entered	9	0.02
	6 = Response not entered.....	24	0.04
	89 = LEGITIMATE SKIP Logically assigned.....	4	0.01
	91 = NEVER USED ALCOHOL OR NEVER USED OTHER DRUGS.....	22875	41.55
	93 = DIDNT USE ALC OR DIDNT USE DRUGS IN THE PST 30 DYS	26150	47.50
	98 = BLANK (NO ANSWER).....	12	0.02
	99 = LEGITIMATE SKIP	5975	10.85

CADRKHAL¹	Len : 2 1HALLUCINOGENS		
		Freq	Pct
	1 = Response entered	33	0.06
	5 = Response entered LOG ASSN (from skip pattern)	4	0.01
	6 = Response not entered.....	233	0.42
	89 = LEGITIMATE SKIP Logically assigned.....	3	0.01
	91 = NEVER USED ALCOHOL OR NEVER USED OTHER DRUGS.....	22875	41.55
	93 = DIDNT USE ALC OR DIDNT USE DRUGS IN THE PST 30 DYS	26150	47.50
	97 = REFUSED	2	0.00
	98 = BLANK (NO ANSWER).....	128	0.23
	99 = LEGITIMATE SKIP	5621	10.21

CONSUMPTION OF ALCOHOL

CADRKINH¹ Len : 2 1INHALANTS

	Freq	Pct
1 = Response entered	6	0.01
5 = Response entered LOG ASSN (from skip pattern)	4	0.01
6 = Response not entered.....	58	0.11
89 = LEGITIMATE SKIP Logically assigned.....	4	0.01
91 = NEVER USED ALCOHOL OR NEVER USED OTHER DRUGS.....	22875	41.55
93 = DIDNT USE ALC OR DIDNT USE DRUGS IN THE PST 30 DYS	26150	47.50
98 = BLANK (NO ANSWER).....	73	0.13
99 = LEGITIMATE SKIP	5879	10.68

CADRKANL¹ Len : 2 1PRESCRIPTION PAIN RELIEVERS

	Freq	Pct
1 = Response entered	117	0.21
5 = Response entered LOG ASSN (from skip pattern)	47	0.09
6 = Response not entered.....	369	0.67
89 = LEGITIMATE SKIP Logically assigned.....	3	0.01
91 = NEVER USED ALCOHOL OR NEVER USED OTHER DRUGS.....	22875	41.55
93 = DIDNT USE ALC OR DIDNT USE DRUGS IN THE PST 30 DYS	26150	47.50
94 = DON'T KNOW.....	1	0.00
98 = BLANK (NO ANSWER).....	212	0.39
99 = LEGITIMATE SKIP	5275	9.58

CADRKTRN¹ Len : 2 1PRESCRIPTION TRANQUILIZERS

	Freq	Pct
1 = Response entered	39	0.07
5 = Response entered LOG ASSN (from skip pattern)	7	0.01
6 = Response not entered.....	187	0.34
89 = LEGITIMATE SKIP Logically assigned.....	3	0.01
91 = NEVER USED ALCOHOL OR NEVER USED OTHER DRUGS.....	22875	41.55
93 = DIDNT USE ALC OR DIDNT USE DRUGS IN THE PST 30 DYS	26150	47.50
94 = DON'T KNOW.....	1	0.00
98 = BLANK (NO ANSWER).....	67	0.12
99 = LEGITIMATE SKIP	5720	10.39

CADRKSTM¹ Len : 2 1PRESCRIPTION STIMULANTS

	Freq	Pct
1 = Response entered	17	0.03
5 = Response entered LOG ASSN (from skip pattern)	7	0.01
6 = Response not entered.....	117	0.21
89 = LEGITIMATE SKIP Logically assigned.....	2	0.00
91 = NEVER USED ALCOHOL OR NEVER USED OTHER DRUGS.....	22875	41.55
93 = DIDNT USE ALC OR DIDNT USE DRUGS IN THE PST 30 DYS	26150	47.50
94 = DON'T KNOW.....	2	0.00
98 = BLANK (NO ANSWER).....	64	0.12
99 = LEGITIMATE SKIP	5815	10.56

CADRKMTH¹ Len : 2 1METHAMPHETAMINE

	Freq	Pct
1 = Response entered	20	0.04
5 = Response entered LOG ASSN (from skip pattern)	6	0.01
6 = Response not entered.....	45	0.08
89 = LEGITIMATE SKIP Logically assigned.....	3	0.01
91 = NEVER USED ALCOHOL OR NEVER USED OTHER DRUGS.....	22875	41.55
93 = DIDNT USE ALC OR DIDNT USE DRUGS IN THE PST 30 DYS	26150	47.50
97 = REFUSED	1	0.00
98 = BLANK (NO ANSWER).....	44	0.08
99 = LEGITIMATE SKIP	5905	10.73

CONSUMPTION OF ALCOHOL

CADRSKED¹ Len : 2 1PRESCRIPTION SEDATIVES

	Freq	Pct
1 = Response entered	11	0.02
5 = Response entered LOG ASSN (from skip pattern)	4	0.01
6 = Response not entered.....	25	0.05
89 = LEGITIMATE SKIP Logically assigned.....	4	0.01
91 = NEVER USED ALCOHOL OR NEVER USED OTHER DRUGS.....	22875	41.55
93 = DIDNT USE ALC OR DIDNT USE DRUGS IN THE PST 30 DYS	26150	47.50
98 = BLANK (NO ANSWER).....	30	0.05
99 = LEGITIMATE SKIP	5950	10.81

NOTE: Variables pertaining to consumption of 5 or more drinks or 4 or more drinks in a single occasion have been edited with respect to ED4FLAG. ED4FLAG takes into account the editing of the variables NODR30A and DR5DAY in the core ALCOHOL module.

ED4FLAG¹ Len : 2 1ANY REPORT OF 4 OR 5+ DRINKS FROM ALCOHOL MODULE

	Freq	Pct
0 = No report of 4 or 5+ drinks or not applicable.....	40314	73.23
1 = Report of 4 drinks in NODR30A; no rpt 5+ drinks.....	628	1.14
2 = Report of 5+ drinks in NODR30A or DR5DAY	13849	25.16
12 = Report of 5+ drinks LOGICALLY ASSIGNED.....	42	0.08
85 = BAD DATA Logically assigned.....	216	0.39

[Earlier the computer recorded that you have had at least one drink of an alcoholic beverage in your lifetime.] Have you ever had 5 or more drinks on the same occasion? By 'occasion,' we mean at the same time or within a couple of hours of each other.

CABNGEV¹ Len : 2 1EVER HAD 5 OR MORE DRINKS ON THE SAME OCCASION

	Freq	Pct
1 = Yes	11026	20.03
2 = No.....	14562	26.45
3 = Yes LOGICALLY ASSIGNED	5	0.01
4 = No LOGICALLY ASSIGNED	10	0.02
5 = Yes LOGICALLY ASSIGNED (from skip pattern)	14203	25.80
85 = BAD DATA Logically assigned.....	1	0.00
91 = NEVER USED ALCOHOL.....	15084	27.40
94 = DON'T KNOW.....	67	0.12
97 = REFUSED	67	0.12
98 = BLANK (NO ANSWER).....	24	0.04

[Earlier the computer recorded that you had 5 or more drinks on the same occasion in the past 30 days.] How old were you the first time you had 5 or more drinks on the same occasion?

CABNGAGE¹ Len : 3 1AGE 1ST TIME HAD 5 OR MORE DRINKS SAME OCCASION

	Freq	Pct
RANGE = 1 - 88.....	23798	43.23
985 = BAD DATA Logically assigned	515	0.94
991 = NEVER USED ALCOHOL.....	15084	27.40
994 = DON'T KNOW.....	809	1.47
997 = REFUSED	113	0.21
998 = BLANK (NO ANSWER).....	158	0.29
999 = LEGITIMATE SKIP	14572	26.47

NOTE: EIBNGAGE is an "editing indicator" for the variable CABNGAGE. The default value of EIBNGAGE is 1, when no editing has been done to CABNGAGE, other than to replace values with "bad data" codes or to assign relevant LEGITIMATE SKIP/NEVER USED ALCOHOL codes when the question did not apply. EIBNGAGE has values of 2 when values in CABNGAGE have logically been replaced with other values as part of the data editing procedures.

EIBNGAGE¹ Len : 1 1EDITING INDICATOR FOR CABNGAGE

	Freq	Pct
1 = Questionnaire data (or bad data/legitimate skip)	55016	99.94
2 = Logically assigned data.....	33	0.06

CONSUMPTION OF ALCOHOL

NOTE: For respondents whose age at first consumption of five or more drinks on the same occasion was equal to or 1 year less than their current age, responses from questions CA11a, CA11b, CA11c, CA11d, and associated consistency checks were used to create the following two variables.

CABNGYFU¹ Len : 4 1YEAR OF FIRST 5+ DRINKS ON SAME OCCASION - RECODE

	Freq	Pct
RANGE = 2005 - 2007	4594	8.35
9985 = BAD DATA Logically assigned	91	0.17
9989 = LEGITIMATE SKIP Logically assigned	132	0.24
9991 = NEVER USED ALCOHOL	15084	27.40
9994 = DON'T KNOW	842	1.53
9997 = REFUSED	119	0.22
9998 = BLANK (NO ANSWER)	679	1.23
9999 = LEGITIMATE SKIP	33508	60.87

NOTE: EIBNGYFU is an "editing indicator" for the variable CABNGYFU. The default value of EIBNGYFU is 1, when no editing has been done to CABNGYFU, other than to replace values with "bad data" codes or to assign relevant LEGITIMATE SKIP/NEVER USED ALCOHOL codes when the question did not apply. EIBNGYFU has values of 2 when values in CABNGYFU have logically been replaced with other values as part of the data editing procedures.

EIBNGYFU¹ Len : 1 1EDITING INDICATOR FOR CABNGYFU

	Freq	Pct
1 = Questionnaire data (or bad data/legitimate skip)	55017	99.94
2 = Logically assigned data	32	0.06

CABNGMFU¹ Len : 2 1MONTH OF 5+ DRINKS ON SAME OCCASION - RECODE

	Freq	Pct
1 = January	567	1.03
2 = February	249	0.45
3 = March	314	0.57
4 = April	289	0.52
5 = May	305	0.55
6 = June	452	0.82
7 = July	510	0.93
8 = August	289	0.52
9 = September	294	0.53
10 = October	323	0.59
11 = November	256	0.47
12 = December	400	0.73
85 = BAD DATA Logically assigned	150	0.27
89 = LEGITIMATE SKIP Logically assigned	132	0.24
91 = NEVER USED ALCOHOL	15084	27.40
94 = DON'T KNOW	1110	2.02
97 = REFUSED	130	0.24
98 = BLANK (NO ANSWER)	687	1.25
99 = LEGITIMATE SKIP	33508	60.87

NOTE: EIBNGMFU is an "editing indicator" for the variable CABNGMFU. The default value of EIBNGMFU is 1, when no editing has been done to CABNGMFU, other than to replace values with "bad data" codes or to assign relevant LEGITIMATE SKIP/NEVER USED ALCOHOL codes when the question did not apply. EIBNGMFU has values of 2 when values in CABNGMFU have logically been replaced with other values as part of the data editing procedures.

EIBNGMFU¹ Len : 1 1EDITING INDICATOR FOR CABNGMFU

	Freq	Pct
1 = Questionnaire data (or bad data/legitimate skip)	55014	99.94
2 = Logically assigned data	35	0.06

CONSUMPTION OF ALCOHOL

Have you ever had 4 or more drinks on the same occasion?

CA4FDEV¹	Len : 2	1EVER HAD 4 OR MORE DRINKS ON THE SAME OCCASION		
			Freq	Pct
		1 = Yes	1239	2.25
		2 = No.....	7536	13.69
		3 = Yes LOGICALLY ASSIGNED	2	0.00
		5 = Yes LOGICALLY ASSIGNED (from skip pattern)	11769	21.38
		91 = NEVER USED ALCOHOL.....	15084	27.40
		94 = DON'T KNOW.....	32	0.06
		97 = REFUSED	25	0.05
		98 = BLANK (NO ANSWER).....	37	0.07
		99 = LEGITIMATE SKIP	19325	35.11

NOTE: The distributions for CA4FDDYS, EI4FDDYS, CA4FDAGE, EI4FDAGE, CA4FDYFU, EI4FDYFU, CA4FDMFU, and EI4FDMFU for the 2006 survey are not comparable to the corresponding distributions in this survey year. A sizable number of female respondents in 2006 were incorrectly skipped out of the items corresponding to the variables CA4FDDYS and CA4FDAGE. In turn, the error for CA4FDAGE affected female respondents' eligibility to be asked the items corresponding to CA4FDYFU and CA4FDMFU. This error was corrected for the 2007 survey.

During the past 30 days, that is, since [DATEFILL], on how many days did you have 4 or more drinks on the same occasion?

CA4FDDYS¹	Len : 2	1# DAYS HAD 4+ DRINKS SAME OCCASION PAST 30 DAYS		
			Freq	Pct
		RANGE = 0 - 30.....	8745	15.89
		85 = BAD DATA Logically assigned.....	160	0.29
		91 = NEVER USED ALCOHOL.....	15084	27.40
		93 = DID NOT USE ALCOHOL IN THE PAST 30 DAYS.....	14813	26.91
		94 = DON'T KNOW.....	245	0.45
		97 = REFUSED	51	0.09
		98 = BLANK (NO ANSWER).....	108	0.20
		99 = LEGITIMATE SKIP	15843	28.78

NOTE: EI4FDDYS is an "editing indicator" for the variable CA4FDDYS. The default value of EI4FDDYS is 1, when no editing has been done to CA4FDDYS, other than to replace values with "bad data" codes or to assign relevant LEGITIMATE SKIP/NEVER USED ALCOHOL codes when the question did not apply. EI4FDDYS has values of 2 when values in CA4FDDYS have logically been replaced with other values as part of the data editing procedures.

EI4FDDYS¹	Len : 1	1EDITING INDICATOR FOR CA4FDDYS		
			Freq	Pct
		1 = Questionnaire data (or bad data/legitimate skip)	53463	97.12
		2 = Logically assigned data.....	1586	2.88

How old were you the first time you had 4 or more drinks on the same occasion?

CA4FDAGE¹	Len : 3	1AGE 1ST TIME HAD 4 OR MORE DRINKS SAME OCCASION		
			Freq	Pct
		RANGE = 1 - 71.....	12057	21.90
		985 = BAD DATA Logically assigned.....	250	0.45
		991 = NEVER USED ALCOHOL.....	15084	27.40
		994 = DON'T KNOW.....	615	1.12
		997 = REFUSED	57	0.10
		998 = BLANK (NO ANSWER).....	125	0.23
		999 = LEGITIMATE SKIP	26861	48.79

NOTE: EI4FDAGE is an "editing indicator" for the variable CA4FDAGE. The default value of EI4FDAGE is 1, when no editing has been done to CA4FDAGE, other than to replace values with "bad data" codes or to assign relevant LEGITIMATE SKIP/NEVER USED ALCOHOL codes when the question did not apply. EI4FDAGE has values of 2 when values in CA4FDAGE have logically been replaced with other values as part of the data editing procedures.

EI4FDAGE¹	Len : 1	1EDITING INDICATOR FOR CA4FDAGE		
			Freq	Pct
		1 = Questionnaire data (or bad data/legitimate skip)	54652	99.28
		2 = Logically assigned data.....	397	0.72

CONSUMPTION OF ALCOHOL

NOTE: For female respondents whose age at first consumption of four or more drinks on the same occasion was equal to or 1 year less than their current age, responses from questions CA14a, CA14b, CA14c, CA14d, and associated consistency checks were used to create the following two variables.

CA4FDYFU¹ Len : 4 1YEAR OF FIRST 4+ DRINKS ON SAME OCCASION - RECODE

	Freq	Pct
RANGE = 2005 - 2007	2183	3.97
9985 = BAD DATA Logically assigned	57	0.10
9989 = LEGITIMATE SKIP Logically assigned	133	0.24
9991 = NEVER USED ALCOHOL	15084	27.40
9994 = DON'T KNOW	638	1.16
9997 = REFUSED	58	0.11
9998 = BLANK (NO ANSWER)	378	0.69
9999 = LEGITIMATE SKIP	36518	66.34

NOTE: EI4FDYFU is an "editing indicator" for the variable CA4FDYFU. The default value of EI4FDYFU is 1, when no editing has been done to CA4FDYFU, other than to replace values with "bad data" codes or to assign relevant LEGITIMATE SKIP/NEVER USED ALCOHOL codes when the question did not apply. EI4FDYFU has values of 2 when values in CA4FDYFU have logically been replaced with other values as part of the data editing procedures.

EI4FDYFU¹ Len : 1 1EDITING INDICATOR FOR CA4FDYFU

	Freq	Pct
1 = Questionnaire data (or legitimately skipped)	54999	99.91
2 = Logically assigned data	50	0.09

CA4FDMFU¹ Len : 2 1MONTH OF 4+ DRINKS ON SAME OCCASION - RECODE

	Freq	Pct
1 = January	252	0.46
2 = February	101	0.18
3 = March	156	0.28
4 = April	127	0.23
5 = May	174	0.32
6 = June	225	0.41
7 = July	245	0.45
8 = August	134	0.24
9 = September	136	0.25
10 = October	172	0.31
11 = November	130	0.24
12 = December	191	0.35
85 = BAD DATA Logically assigned	84	0.15
89 = LEGITIMATE SKIP Logically assigned	133	0.24
91 = NEVER USED ALCOHOL	15084	27.40
94 = DON'T KNOW	716	1.30
97 = REFUSED	61	0.11
98 = BLANK (NO ANSWER)	410	0.74
99 = LEGITIMATE SKIP	36518	66.34

NOTE: EI4FDMFU is an "editing indicator" for the variable CA4FDMFU. The default value of EI4FDMFU is 1, when no editing has been done to CA4FDMFU, other than to replace values with "bad data" codes or to assign relevant LEGITIMATE SKIP/NEVER USED ALCOHOL codes when the question did not apply. EI4FDMFU has values of 2 when values in CA4FDMFU have logically been replaced with other values as part of the data editing procedures.

EI4FDMFU¹ Len : 1 1EDITING INDICATOR FOR CABNGMFU

	Freq	Pct
1 = Questionnaire data (or bad data/legitimate skip)	54922	99.77
2 = Logically assigned data	127	0.23

RECODED CONSUMPTION OF ALCOHOL

RECODED CONSUMPTION OF ALCOHOL

NOTE: The variables in this section are recoded variables that were created from one or more of the variables from the preceding section.

The following variable defines the social context of a respondents last alcohol use, including whether they drank alone or if they were with one or more persons.

UADPEOP	Len : 1 SOCIAL CONTEXT OF MOST RECENT ALCOHOL USE		
	. = Unknown (CADRPEOP=85,94,97,98).....	Freq	Pct
	1 = Drank Alone (CADRPEOP=1).....	423	0.77
	2 = Drank with one other person (CADRPEOP=2).....	334	0.61
	3 = Drank with two or more other people (CADRPEOP=3).....	935	1.70
	4 = No Past Mon Alc/Aged 21+ (CADRPEOP=91,93,99).....	5234	9.51
		48123	87.42

NOTE: The following 8 variables define the locations where respondents had their most recent alcohol use.

UADCAR	Len : 1 MOST RECENT ALCOHOL USE IN A CAR		
	. = Unknown (CADRCAR=85,91,93,94,97,98,99).....	Freq	Pct
	1 = Yes (CADRCAR=1,3).....	48607	88.30
	2 = No (CADRCAR=6).....	351	0.64
		6091	11.06

UADHOME	Len : 1 MOST RECENT ALCOHOL USE AT HOME		
	. = Unknown (CADRHOME=91,93,94,97,98,99).....	Freq	Pct
	1 = Yes (CADRHOME=1,3).....	48607	88.30
	2 = No (CADRHOME=6).....	1854	3.37
		4588	8.33

UADOTHM	Len : 1 MOST RECENT ALCOHOL USE AT SOMEONE ELSE'S HOME		
	. = Unknown (CADROTHM=91,93,94,97,98,99).....	Freq	Pct
	1 = Yes (CADROTHM=1,3).....	48607	88.30
	2 = No (CADROTHM=6).....	3604	6.55
		2838	5.16

UADPUBL	Len : 1 MOST RECENT ALCOHOL USE AT A PARK, BEACH, OR LOT		
	. = Unknown (CADRPUBL=91,93,94,97,98,99).....	Freq	Pct
	1 = Yes (CADRPUBL=1,3).....	48607	88.30
	2 = No (CADRPUBL=6).....	305	0.55
		6137	11.15

UADBAR	Len : 1 MOST RECENT ALCOHOL USE AT RESTAURANT, BAR OR CLUB		
	. = Unknown (CADRBAR=91,93,94,97,98,99).....	Freq	Pct
	1 = Yes (CADRBAR=1,3).....	48607	88.30
	2 = No (CADRBAR=6).....	513	0.93
		5929	10.77

UADEVNT	Len : 1 MOST RECENT ALCOHOL USE AT CONCERT OR SPORTS GAME		
	. = Unknown (CADREVNT=91,93,94,97,98,99).....	Freq	Pct
	1 = Yes (CADREVNT=1,3).....	48607	88.30
	2 = No (CADREVNT=6).....	113	0.21
		6329	11.50

UADSCHL	Len : 1 MOST RECENT ALCOHOL USE AT SCHOOL		
	. = Unknown (CADRSCHL=91,93,94,97,98,99).....	Freq	Pct
	1 = Yes (CADRSCHL=1).....	48607	88.30
	2 = No (CADRSCHL=6).....	156	0.28
		6286	11.42

RECODED CONSUMPTION OF ALCOHOL

The following variable, UADROTH, was assigned a negative response if a respondent indicated not receiving their most recent alcohol from some other place (CADROTH=6) or indicated receiving their most recent alcohol from one of the other specific locations asked about (CADROTH=1 & CADROTS2=1-6). A missing was assigned if a respondent indicated that they received their most recent alcohol from some other place (CADROTH=1) and their response to the other specify follow-up question was invalid or unknown (CADROTS2=70,85,94,97,98) or if they were not alcohol users, or did not indicate any location for their most recent alcohol use (CADROTH=91,93,94,97,98,99).

UADROTH Len : 1 MOST RECENT ALCOHOL USE AT SOME OTHER PLACE

	Freq	Pct
. = Unknown (See comment above)	48719	88.50
1 = Yes (CADROTH=1 and CADROTS2=8-35)	479	0.87
2 = No (See comment above)	5851	10.63

UADOTSP Len : 1 OTHER LOCATIONS OF MOST RECENT ALCOHOL USE

	Freq	Pct
. = Unknown (CADROTS2=70,85,94,97,98).....	596	1.08
1 = Party, wedding, or celebration (CADROTS2=35)	132	0.24
2 = Outside; Location not specified (CADROTS2=24).....	83	0.15
3 = Hotel, motel, or resort (CADROTS2=15)	55	0.10
4 = Camping, hunting, or fishing (CADROTS2=22).....	34	0.06
5 = Cabin, cottage, vacation home, etc. (CADROTS2=14).....	18	0.03
6 = Dorm room (CADROTS2=29)	16	0.03
7 = Other location, nonuser, or aged 21+ (Otherwise).....	54115	98.30

UADPAID Len : 1 UNDERAGE DRINKER PAID FOR MOST RECENT ALCOHOL

	Freq	Pct
. = Unknown (CABUYFRE=85,94,97,98)	429	0.78
1 = Yes (CABUYFRE=1).....	1932	3.51
2 = No (CABUYFRE=2)	4565	8.29
3 = No Past Mon Alc/Aged 21+ (CABUYFRE=91,93,99).....	48123	87.42

A respondent was assigned a value of UADMONY=3 if they did not use alcohol in the past month, were aged 21 or older, or were past month alcohol users who were under 21 but did not pay for their most recent alcohol (CAGVMONY=89,91,93,99).

UADMONY Len : 1 UNDERAGE DRINKER PURCHASED MOST RECENT ALCOHOL

	Freq	Pct
. = Unknown (CAGVMONY=85,94,97,98)	447	0.81
1 = Bought it myself (CAGVMONY=1)	482	0.88
2 = Gave money to someone else to buy it (CAGVMONY=2)	1432	2.60
3 = No Past Mon Alc/Aged 21+ (CAGVMONY=91,93,99)	52688	95.71

A respondent was assigned a value of UADBWHO=3 if they did not use alcohol in the past month, were aged 21 or older, were past month alcohol users who were under 21 but did not pay for their most recent alcohol, or were past month alcohol users who were under 21 and paid for their most recent alcohol but did not buy it themselves (CABUYWHO=89,91,93,99).

UADBWHO Len : 1 HOW UNDERAGE DRINKER PURCHASED MOST RECNT ALCOHOL

	Freq	Pct
. = Unknown (CABUYWHO=85,97,98).....	447	0.81
1 = Bought it at a store/restaurant/etc. (CABUYWHO=1)	397	0.72
2 = Bought it from another person (CABUYWHO=2).....	85	0.15
3 = No Past Mon Alc/Aged 21+ (CABUYWHO=91,93,99)	54120	98.31

A respondent was assigned a value of UADPLACE=4 if they did not use alcohol in the past month, were aged 21 or older, were past month alcohol users who were under 21 but bought from another person, were past month alcohol users who were under 21 but did not pay for their most recent alcohol, or were past month alcohol users who were under 21 and paid for their most recent alcohol but did not buy it themselves (CABPLACE=89,91,93,99).

UADPLACE Len : 1 WHERE UNDERAGE DRINKER PURCHSD MOST RECNT ALCOHOL

	Freq	Pct
. = Unknown (CABPLACE=85,97,98).....	448	0.81
1 = Bought it at liquor/grocery store (CABPLACE=1)	277	0.50
2 = Bought it at a restaurant/bar/club (CABPLACE=2)	115	0.21
3 = Bought it at a concert/sports/event (CABPLACE=3).....	4	0.01
4 = No Past Mon Alc/Aged 21+ (CABPLACE=91,93,99)	54205	98.47

RECODED CONSUMPTION OF ALCOHOL

A respondent was assigned a value of UADBUND=3 if they did not use alcohol in the past month, were aged 21 or older, were past month alcohol users who were under 21 and bought it at a store, restaurant, bar, club, or event, were past month alcohol users who were under 21 but did not pay for their most recent alcohol, or were past month alcohol users who were under 21 and paid for their most recent alcohol but did not buy it themselves (CABUNDAG=89,91,93,99).

UADBUND Len : 1 AGE PERSON WHO PURCHASED ALC FOR UNDERAGE DRINKER

	Freq	Pct
. = Unknown (CABUNDAG=97,98)	447	0.81
1 = Under age 21 (CABUNDAG=1).....	35	0.06
2 = Age 21 or older(CABUNDAG=2).....	50	0.09
3 = No Past Mon Alc/Aged 21+ (CABUNDAG=91,93,99).....	54517	99.03

A respondent was assigned a value of UADCAG=5 if they did not use alcohol in the past month, were aged 21 or older, were past month alcohol users who were under 21 but did not pay for their most recent alcohol, or were past month alcohol users who were under 21 but bought it themselves (CAGVWHO=89,91,93,99).

UADCAG Len : 1 WHO PURCHASED UNDERAGE DRINKER MOST RECENT ALCOHOL

	Freq	Pct
. = Unknown (CAGVWHO=94,97,98).....	488	0.89
1 = Parent or guardian (CAGVWHO=1)	30	0.05
2 = Another family member aged 21 or older (CAGVWHO=2)	152	0.28
3 = Someone not related aged 21 or older (CAGVWHO=3)	1064	1.93
4 = Someone under the age of 21 (CAGVWHO=4).....	145	0.26
5 = No Past Mon Alc/Aged 21+ (CAGVWHO=91,93,99)	53170	96.59

The following variable, UADFWHO, was assigned missing if a respondent indicated that some other person gave them the last alcohol they drank (CAFREWHO=7) and their response to the other-specify follow-up question was unknown (CAFRESP2=85,94,97,98) or if they did not indicate who gave them the last alcohol they drank (CAFREWHO=94,97,98). A respondent was assigned a value of UADFWHO=8 if they did not use alcohol in the past month, were aged 21 or older, or were past month alcohol users who were under 21 but paid for it themselves (CAFREWHO=91,93,99).

UADFWHO Len : 1 WHO GAVE UNDERAGE DRINKER MOST RECENT ALCOHOL

	Freq	Pct
. = Unknown (See comment above).....	669	1.22
1 = Parent or guardian (CAFREWHO=1,11)	354	0.64
2 = Another family member, 21 or older (CAFREWHO=2).....	537	0.98
3 = Someone not related, 21 or older (CAFREWHO=3,13)	1634	2.97
4 = Someone under the age of 21 (CAFREWHO=4,14).....	953	1.73
5 = Took it from my home (CAFREWHO=5,15).....	266	0.48
6 = Took it from someone else's home (CAFREWHO=6,16).....	176	0.32
7 = Some other way (CAFREWHO=7 & CAFRESP2=7-33)	405	0.74
8 = No Past Mon Alc/Aged 21+ (CAFREWHO=91,93,99)	50055	90.93

The following variable, UADFRD, was assigned a negative response if a respondent indicated receiving their most recent alcohol not from a friend (CAFREWHO=1-6, 11-16) or from some other person besides a friend (CAFREWHO=7 & CAFRESP2=7-21,23-33). A missing was assigned if a respondent indicated that some other person gave them the last alcohol they drank (CAFREWHO=7) and their response to the other-specify follow-up question was unknown (CAFRESP2=85,94,97,98) or if they did not indicate who gave them the last alcohol they drank (CAFREWHO=94,97,98). A respondent was assigned a value of UADFRD=3 if they did not use alcohol in the past month, were aged 21 or older, or were past month alcohol users who were under 21 but paid for it themselves (CAFREWHO=91,93,99).

UADFRD Len : 1 MOST RECENT ALCOHOL FROM FRIEND, UNSPEC AGE/METHOD

	Freq	Pct
. = Unknown (See comment above).....	669	1.22
1 = Got it from a friend (CAFREWHO=7 & CAFRESP2=22)	172	0.31
2 = Not from a friend (See comment above)	4153	7.54
3 = No Past Mon Alc/Aged 21+ (CAFREWHO=91,93,99)	50055	90.93

NOTE: The following 12 variables define specific drugs used at the same time or within a couple hours of the respondents last alcohol use.

DRKMRJ Len : 1 USED MARIJUANA WITH LAST ALCOHOL USE

	Freq	Pct
. = Unknown (CADRKMRJ=85,94,97,98)	213	0.39
0 = No (CADRKMRJ=6,91,93,99)	52601	95.55
1 = Yes (CADRKMRJ=1,5)	2235	4.06

RECODED CONSUMPTION OF ALCOHOL

DRKCOC	Len : 1 USED COCAINE WITH LAST ALCOHOL USE		
	. = Unknown (CADRKOC=97,98)	Freq	Pct
	0 = No (CADRKOC=6,89,91,93,99)	79	0.14
	1 = Yes (CADRKOC=1,5)	54813	99.57
		157	0.29

DRKHER	Len : 1 USED HEROIN WITH LAST ALCOHOL USE		
	. = Unknown (CADRKHER=98)	Freq	Pct
	0 = No (CADRKHER=6,89,91,93,99)	12	0.02
	1 = Yes (CADRKHER=1)	55028	99.96
		9	0.02

DRKHAL	Len : 1 USED HALLUCINOGENS WITH LAST ALCOHOL USE		
	. = Unknown (CADRKHAL=97,98)	Freq	Pct
	0 = No (CADRKHAL=6,89,91,93,99)	130	0.24
	1 = Yes (CADRKHAL=1,5)	54882	99.70
		37	0.07

DRKINH	Len : 1 USED INHALANTS WITH LAST ALCOHOL USE		
	. = Unknown (CADRKINH=98)	Freq	Pct
	0 = No (CADRKINH=6,89,91,93,99)	73	0.13
	1 = Yes (CADRKINH=1,5)	54966	99.85
		10	0.02

DRKANL	Len : 1 USED PAIN RELIEVERS WITH LAST ALCOHOL USE		
	. = Unknown (CADRKANL=94,98)	Freq	Pct
	0 = No (CADRKANL=6,89,91,93,99)	213	0.39
	1 = Yes (CADRKANL=1,5)	54672	99.32
		164	0.30

DRKTRN	Len : 1 USED TRANQUILIZERS WITH LAST ALCOHOL USE		
	. = Unknown (CADRKTRN=94,98)	Freq	Pct
	0 = No (CADRKTRN=6,89,91,93,99)	68	0.12
	1 = Yes (CADRKTRN=1,5)	54935	99.79
		46	0.08

DRKSTM	Len : 1 USED STIMULANTS WITH LAST ALCOHOL USE		
	. = Unknown (CADRKSTM=94,98)	Freq	Pct
	0 = No (CADRKSTM=6,89,91,93,99)	66	0.12
	1 = Yes (CADRKSTM=1,5)	54959	99.84
		24	0.04

The following variable, DRKMTH, was created to capture the respondent's use of methamphetamine with his or her most recent use of alcohol. A positive response was assigned if the respondent reported methamphetamine use with his or her most recent alcohol use (CADRMTH=1, 5) and if he or she reported methamphetamine use in the core Stimulants module or he or she reported its use in the noncore Special Drugs module and they did not report methamphetamine use in the core Stimulants module because he or she did not consider it to be a prescription drug. A negative response was assigned if the respondent reported no methamphetamine use with his or her most recent alcohol use or reported never having used alcohol or methamphetamine or not having used in the past 30 days (CADRMTH=6,81,83,89,91,93,99). A negative response could also be assigned if a respondent reported methamphetamine use with his or her most recent alcohol use (CADRMTH=1,5) but he or she did not report ever having used methamphetamine in the core Stimulants module or in the noncore Specialty Drug module because they did not consider it to be a prescription drug.

DRKMTH	Len : 1 USED METHAMPHETAMINE WITH LAST ALCOHOL USE		
	. = Unknown (CADRMTH=97,98)	Freq	Pct
	0 = No (See comment above)	45	0.08
	1 = Yes (See comment above)	54979	99.87
		25	0.05

DRKSED	Len : 1 USED SEDATIVES WITH LAST ALCOHOL USE		
	. = Unknown (CADRKSED=98)	Freq	Pct
	0 = No (CADRKSED=6,89,91,93,99)	30	0.05
	1 = Yes (CADRKSED=1,5)	55004	99.92
		15	0.03

RECODED CONSUMPTION OF ALCOHOL

The following variable, DRKSUM, was created to capture the use of any illicit drug with the respondents most recent use of alcohol. It was created by examination of the following variables: DRKMRJ, DRKCOC, DRKHER, DRKHAL, DRKINH, DRKANL, DRKTRN, DRKSTM, DRKMTH, and DRKSED. A positive response was assigned if a respondent answered 'Yes' to any of the individual drug variables. A negative response was assigned if a respondent answered 'No' to all drug variables or the respondent was not a past month user of any illicit drugs (SUMMON=0). If neither of these was true, then DRKSUM was set to missing.

DRKSUM Len : 1 USED ILLICIT DRUGS WITH LAST ALCOHOL USE

	Freq	Pct
. = Unknown (See comment above)	181	0.33
0 = No (See comment above)	52391	95.17
1 = Yes (See comment above).....	2477	4.50

The following variable, DRKIEM, was created to capture the use of any illicit drug other than marijuana with the respondents most recent use of alcohol. It was created by examination of the following recoded variables: DRKCOC, DRKHER, DRKHAL, DRKINH, DRKANL, DRKTRN, DRKSTM, DRKMTH and DRKSED. A positive response was assigned if a respondent answered 'Yes' to any of these individual drugs. A negative response was assigned if a respondent answered 'No' to all of these drugs or they were not a past month user of any illicit drug other than marijuana (IEMMON=0). If neither of these was true, then DRKIEM was set to missing.

DRKIEM Len : 1 USED ILLICIT DRUGS OTHR THAN MRJ WITH LAST ALC USE

	Freq	Pct
. = Unknown (See comment above)	111	0.20
0 = No (See comment above)	54528	99.05
1 = Yes (See comment above).....	410	0.74

HOUSEHOLD COMPOSITION (ROSTER)

HOUSEHOLD COMPOSITION (ROSTER)

NOTE: The following variable, EDFAM18, replaces the variable IRFAM18 (the imputation-revised indicator for having family members in the household aged 18 or older) from previous years. Prior to 2003, the edited proxy variables were created using IRFAM18. However in 2003, the procedures for creating the edited proxy variables changed due to changes in the proxy questions in the questionnaire. The new procedures required an edited form of this indicator.

EDFAM18	Len : 2	EDITED INDICATOR: FAMILY IN HH 18 OR OLDER		
		0 = R has other family members >=18	Freq	Pct
		1 = R does not have other family members >=18	46299	84.11
		98 = UNKNOWN.....	8708	15.82
			42	0.08
IMOTHER	Len : 1	MOTHER IN HH		
		1 = R is 12-17, mother in hh.....	Freq	Pct
		2 = R is 12-17, no mother in hh.....	15997	29.06
		3 = R is 12-17, don't know whether mother is in hh	1611	2.93
		4 = R is 18 or older	14	0.03
			37427	67.99
IFATHER	Len : 1	FATHER IN HH		
		1 = R is 12-17, father in hh.....	Freq	Pct
		2 = R is 12-17, no father in hh.....	12583	22.86
		3 = R is 12-17, don't know whether father is in hh	5025	9.13
		4 = R is 18 or older	14	0.03
			37427	67.99
NRCH17_2	Len : 1	RECODED # R's CHILDREN < 18 IN HOUSEHOLD		
		RANGE = 0 - 2.....	Freq	Pct
		. = Missing	52679	95.69
		3 = 3 or more	61	0.11
			2309	4.19
IRHHSIZ2	Len : 1	RECODE - IMPUTATION-REVISED # PERSONS IN HH		
		1 = One person in household.....	Freq	Pct
		2 = Two people in household.....	3500	6.36
		3 = Three people in household.....	11864	21.55
		4 = Four people in household	12550	22.80
		5 = Five people in household.....	13955	25.35
		6 = 6 or more people in household.....	7583	13.78
			5597	10.17
IIHHSIZ2	Len : 1	IRHHSIZ2-IMPUTATION INDICATOR		
		1 = Questionnaire data	Freq	Pct
		3 = Statistically imputed data	55019	99.95
			30	0.05
IRKI17_2	Len : 1	RECODE - IMPUTATION-REVISED # KIDS AGED<18 IN HH		
		1 = No children under 18.....	Freq	Pct
		2 = One child under 18	20777	37.74
		3 = Two children under 18	13551	24.62
		4 = Three or more children under 18.....	12010	21.82
			8711	15.82
IIKI17_2	Len : 1	IRKI17_2-IMPUTATION INDICATOR		
		1 = Questionnaire data	Freq	Pct
		3 = Statistically imputed data	54873	99.68
			176	0.32
IRHH65_2	Len : 1	REC - IMPUTATION-REVISED # OF PER IN HH AGED>=65		
		1 = No people 65 or older in household	Freq	Pct
		2 = One person 65 or older in household	50465	91.67
		3 = Two or more people 65 or older in household	3222	5.85
			1362	2.47

HOUSEHOLD COMPOSITION (ROSTER)

IHH65_2	Len : 1 IRHH65_2-IMPUTATION INDICATOR		
		Freq	Pct
	1 = Questionnaire data	54731	99.42
	2 = Logically assigned data.....	49	0.09
	3 = Statistically imputed data	269	0.49

IRFAMSZ2	Len : 1 IMP-REVISED - NO OF R'S FAMILY MEMBERS IN HHLD		
		Freq	Pct
	1 = One R's family member in household.....	6997	12.71
	2 = Two R's family members in household.....	11103	20.17
	3 = Three R's family members in household	11820	21.47
	4 = Four R's family members in household	13176	23.94
	5 = Five R's family members in household.....	7068	12.84
	6 = Six or more R's family members in household.....	4885	8.87

IIFAMSZ2	Len : 1 IRFAMSZ2 - IMPUTATION INDICATOR		
		Freq	Pct
	1 = Questionnaire data	54987	99.89
	2 = Logically Assigned data	9	0.02
	3 = Statistically Imputed data	53	0.10

IRKIDFA2	Len : 1 IMP-REV - NO OF R'S FAMILY MBRS IN HH AGED 0-17		
		Freq	Pct
	1 = No R'S family mbrs in HH aged 0-17.....	21284	38.66
	2 = One R'S family mbrs in HH aged 0-17.....	13484	24.49
	3 = Two R'S family mbrs in HH aged 0-17.....	11860	21.54
	4 = Three or more R'S family mbrs in HH aged 0-17.....	8421	15.30

IIKIDFA2	Len : 1 IRKIDFA2 - IMPUTATION INDICATOR		
		Freq	Pct
	1 = Questionnaire data	54934	99.79
	3 = Statistically Imputed data	115	0.21

The next questions are about [SAMPLE MEMBER POSS] health insurance coverage and the kinds and amounts of income that [SAMPLE MEMBER] and other people in your family receive.

NOTE: Beginning in 2003, respondents under the age of 65 who reported that they were covered by Medicare were asked to confirm their answer.

Medicare is a health insurance program for persons 65 and older and for certain disabled persons. Is [SAMPLE MEMBER A] covered by Medicare?

MEDICARE	Len : 2 COVERED BY MEDICARE		
		Freq	Pct
	1 = Yes	2709	4.92
	2 = No.....	52164	94.76
	94 = DON'T KNOW.....	137	0.25
	97 = REFUSED	19	0.03
	98 = BLANK (NO ANSWER).....	20	0.04

HOUSEHOLD COMPOSITION (ROSTER)

NOTE: The variable CAIDCHIP was created from responses to the first question shown below for respondents who were aged 20 or older. For respondents who were aged 12 to 19, CAIDCHIP was created from responses to the two questions shown below. This variable replaces the variable MEDICAID that was present in prior years. Beginning in 2003, respondents aged 65 or older who reported that they were covered by Medicaid were asked to confirm their answer.

Medicaid is a public assistance program that pays for medical care for low income and disabled persons. The Medicaid program in [STATE FILL] is also called [MEDIFILL].

Is [SAMPLE MEMBER A] covered by Medicaid?

Is [SAMPLE MEMBER A] currently covered by [CHIPFILL]?

CAIDCHIP	Len : 2 COVERED BY MEDICAID/CHIP		
		Freq	Pct
	1 = Yes	8864	16.10
	2 = No.....	45772	83.15
	85 = BAD DATA Logically assigned	21	0.04
	94 = DON'T KNOW.....	350	0.64
	97 = REFUSED	21	0.04
	98 = BLANK (NO ANSWER).....	21	0.04

Is [SAMPLE MEMBER A] currently covered by TRICARE, or CHAMPUS, CHAMPVA, the VA, or military health care?

These programs cover active duty and retired career military personnel and their dependents and survivors and also disabled veterans and their dependents and survivors.

CHAMPUS	Len : 2 COV BY TRICARE, CHAMPUS, CHAMPVA, VA, MILITARY		
		Freq	Pct
	1 = Yes	1686	3.06
	2 = No.....	53193	96.63
	94 = DON'T KNOW.....	130	0.24
	97 = REFUSED	20	0.04
	98 = BLANK (NO ANSWER).....	20	0.04

Private health insurance can be obtained through work, such as through an employer, union, or professional association or by paying premiums directly to a health insurance company.

Is [SAMPLE MEMBER A] currently covered by private health insurance?

PRVHLTIN	Len : 2 COVERED BY PRIVATE INSURANCE		
		Freq	Pct
	1 = Yes	34456	62.59
	2 = No.....	20231	36.75
	94 = DON'T KNOW.....	319	0.58
	97 = REFUSED	23	0.04
	98 = BLANK (NO ANSWER).....	20	0.04

Was [SAMPLE MEMBER POSS] private health insurance obtained through work, such as through an employer, union, or professional association?

GRPHLTIN	Len : 2 PRIVATE PLAN OFFERED THROUGH EMPLOYER OR UNION		
		Freq	Pct
	1 = Yes	31464	57.16
	2 = No.....	2900	5.27
	94 = DON'T KNOW.....	90	0.16
	97 = REFUSED	25	0.05
	98 = BLANK (NO ANSWER).....	339	0.62
	99 = LEGITIMATE SKIP (PRVHLTIN = 2).....	20231	36.75

HOUSEHOLD COMPOSITION (ROSTER)

Does [SAMPLE MEMBER POSS] private health insurance include coverage for treatment for any of the following conditions?

Alcohol abuse or alcoholism?

HLTINALC	Len : 2 ALCOHOL ABUSE OR ALCOHOLISM		
		Freq	Pct
	1 = Yes	15549	28.25
	2 = No.....	3987	7.24
	94 = DON'T KNOW.....	14910	27.08
	97 = REFUSED	33	0.06
	98 = BLANK (NO ANSWER).....	339	0.62
	99 = LEGITIMATE SKIP (PRVHLTIN = 2).....	20231	36.75

Drug abuse?

HLTINDRG	Len : 2 DRUG ABUSE		
		Freq	Pct
	1 = Yes	15485	28.13
	2 = No.....	4073	7.40
	94 = DON'T KNOW.....	14886	27.04
	97 = REFUSED	35	0.06
	98 = BLANK (NO ANSWER).....	339	0.62
	99 = LEGITIMATE SKIP (PRVHLTIN = 2).....	20231	36.75

Mental or emotional problems?

HLTIMMNT	Len : 2 MENTAL OR EMOTIONAL DIFFICULTIES		
		Freq	Pct
	1 = Yes	22344	40.59
	2 = No.....	2728	4.96
	94 = DON'T KNOW.....	9374	17.03
	97 = REFUSED	33	0.06
	98 = BLANK (NO ANSWER).....	339	0.62
	99 = LEGITIMATE SKIP (PRVHLTIN = 2).....	20231	36.75

Is [SAMPLE MEMBER A] currently covered by any kind of health insurance, that is, any policy or program that provides or pays for medical care?

HLTINNOS	Len : 2 COVERED BY HEALTH INSUR (NOT OTHERWISE SPECIFIED)		
		Freq	Pct
	1 = Yes	1290	2.34
	2 = No.....	9275	16.85
	94 = DON'T KNOW.....	29	0.05
	98 = BLANK (NO ANSWER).....	20	0.04
	99 = LEGITIMATE SKIP	44435	80.72

During the past 12 months, was there any time when [SAMPLE MEMBER] did not have any kind of health insurance or coverage?

HLCNOTYR	Len : 2 ANYTIME DID NOT HAVE HEALTH INS/COVER PAST 12 MOS		
		Freq	Pct
	1 = Yes	4335	7.87
	2 = No.....	40881	74.26
	85 = BAD DATA Logically assigned.....	3	0.01
	94 = DON'T KNOW.....	126	0.23
	97 = REFUSED	25	0.05
	98 = BLANK (NO ANSWER).....	405	0.74
	99 = LEGITIMATE SKIP	9274	16.85

During the past 12 months, about how many months were [FILL WEREWAS] without any kind of health insurance or coverage?

HLCNOTMO	Len : 2 PAST 12 MOS, HOW MANY MOS W/O COVERAGE		
		Freq	Pct
	RANGE = 1 - 12.....	4313	7.83
	94 = DON'T KNOW.....	22	0.04
	97 = REFUSED	25	0.05
	98 = BLANK (NO ANSWER).....	534	0.97
	99 = LEGITIMATE SKIP	50155	91.11

HOUSEHOLD COMPOSITION (ROSTER)

About how long has it been since (SAMPLE MEMBER) last had any kind of health coverage?

HLCLAST	Len : 2 TIME SINCE LAST HAD HEALTH CARE COVERAGE	Freq	Pct
	1 = Within the past 6 months	1643	2.98
	2 = More than 6 months ago, but within the past year	1235	2.24
	3 = More than 1 year ago, but within the past 3 years	2148	3.90
	4 = More than 3 years ago	2476	4.50
	5 = Never had coverage.....	1703	3.09
	85 = BAD DATA Logically assigned	1	0.00
	94 = DON'T KNOW	69	0.13
	97 = REFUSED	25	0.05
	98 = BLANK (NO ANSWER).....	407	0.74
	99 = LEGITIMATE SKIP	45342	82.37

Which of the reasons on this card is the main reason why [SAMPLE MEMBER] stopped being covered by health insurance?

HLLOSRSN	Len : 2 MAIN REASON STOPPED COVERED BY HEALTH INSURANCE	Freq	Pct
	1 = Pers in family w/health ins lost job/chng employer	1457	2.65
	2 = Lost Medicaid/Med Assist b/c new job/incr income.....	591	1.07
	3 = Lost Medicaid/Med Assist some other reason	622	1.13
	4 = Cost is too high/can't afford premiums	1745	3.17
	5 = Became ineligible because of age or leaving school	1406	2.55
	6 = Employer does not offer coverage, or not eligible.....	587	1.07
	7 = Got divorced or separated from person w/insurance	132	0.24
	8 = Death of spouse or parent.....	41	0.07
	9 = Insurance company refused coverage	87	0.16
	10 = Don't need it.....	216	0.39
	11 = Received Medicaid/med insur only while pregnant	287	0.52
	12 = Some other reason	352	0.64
	85 = BAD DATA Logically assigned	7	0.01
	94 = DON'T KNOW	37	0.07
	97 = REFUSED	30	0.05
	98 = BLANK (NO ANSWER).....	407	0.74
	99 = LEGITIMATE SKIP	47045	85.46

Which of the reasons on this card describe why [SAMPLE MEMBER] never had health insurance coverage?

HLNVCOST	Len : 2 COST TOO HIGH	Freq	Pct
	1 = Response entered	958	1.74
	6 = Response not entered.....	734	1.33
	94 = DON'T KNOW.....	11	0.02
	97 = REFUSED	25	0.05
	98 = BLANK (NO ANSWER).....	430	0.78
	99 = LEGITIMATE SKIP	52891	96.08

HLNVOFFR	Len : 2 EMPLOYER DOESN'T OFFER	Freq	Pct
	1 = Response entered	419	0.76
	6 = Response not entered.....	1273	2.31
	94 = DON'T KNOW.....	11	0.02
	97 = REFUSED	25	0.05
	98 = BLANK (NO ANSWER).....	430	0.78
	99 = LEGITIMATE SKIP	52891	96.08

HLNVREF	Len : 2 INSURANCE COMPANY REFUSED COVERAGE	Freq	Pct
	1 = Response entered	43	0.08
	6 = Response not entered.....	1649	3.00
	94 = DON'T KNOW.....	11	0.02
	97 = REFUSED	25	0.05
	98 = BLANK (NO ANSWER).....	430	0.78
	99 = LEGITIMATE SKIP	52891	96.08

HOUSEHOLD COMPOSITION (ROSTER)

HLNVNEED	Len : 2 DON'T NEED IT		
		Freq	Pct
	1 = Response entered	251	0.46
	6 = Response not entered.....	1441	2.62
	94 = DON'T KNOW.....	11	0.02
	97 = REFUSED	25	0.05
	98 = BLANK (NO ANSWER).....	430	0.78
	99 = LEGITIMATE SKIP	52891	96.08

HLNVSOR	Len : 2 NEVER HAD HLTH INS SOME OTHER REASON		
		Freq	Pct
	1 = Response entered	121	0.22
	6 = Response not entered.....	1571	2.85
	94 = DON'T KNOW.....	11	0.02
	97 = REFUSED	25	0.05
	98 = BLANK (NO ANSWER).....	430	0.78
	99 = LEGITIMATE SKIP	52891	96.08

The following variable, IRPINSUR, is the imputation revised version of the edited variable PRVHLTIN.

IRPINSUR	Len : 1 IMPUTATION - REVISED PRIVATE HEALTH INSURANCE		
		Freq	Pct
	1 = Yes, respondent does have private health insurance	34680	63.00
	2 = No, respondent does not have private health insur	20369	37.00

IIPINSUR	Len : 1 IMPUTATION - INDICATOR IRPINSUR		
		Freq	Pct
	1 = Questionnaire data	54687	99.34
	3 = Statistically imputed data	362	0.66

For IRINSUR, a respondent is classified as having any health insurance (IRINSUR=1) if he/she satisfied ANY of the following conditions.

- (1) Covered by Private Health Insurance (PRVHLTIN=1)
- (2) Covered by Medicare (MEDICARE=1)
- (3) Covered by Medicaid (answered question QHI02 as yes)
- (4) Covered by Champus, Champva, Va, or Military (CHAMPUS=1)

A respondent is classified as NOT having any health insurance (IRINSUR=2) if he/she met EVERY one of the following conditions.

- (1) Not covered by Private Health Insurance (PRVHLTIN=2)
- (2) Not covered by Medicare (MEDICARE=2)
- (3) Not covered by Medicaid (answered question QHI02 as no)
- (4) Not covered by Champus, Champva, Va, or Military (CHAMPUS=2)

Responses to question QHI02 were used in part to create the variable CAIDCHIP. However, CAIDCHIP took into account responses to another question that was not used to create IRINSUR.

If the respondent is not classified as having or not having any health insurance according to the respondent's answers to questions about private health insurance, Medicare, Medicaid, or military health coverage, then he/she is imputed to either of these two categories, where consistency is maintained between IRINSUR, IRINSUR3, and IRPINSUR.

IRINSUR	Len : 1 IMPUTATION - REVISED HEALTH INSURANCE		
		Freq	Pct
	1 = Yes, respondent does have health insurance.....	43367	78.78
	2 = No, respondent does not have health insurance	11682	21.22

HOUSEHOLD COMPOSITION (ROSTER)

IIINSUR

Len : 1 IMPUTATION - INDICATOR IRINSUR

	Freq	Pct
1 = Questionnaire data	54639	99.26
2 = Logically assigned data.....	4	0.01
3 = Statistically imputed data	406	0.74

The IRINSUR3 variable is similar to IRINSUR. The only difference is that it uses the variable CAIDCHIP (Covered by Medicaid or state health insurance programs for children) instead of MEDICAID (Covered by Medicaid), and it uses an additional variable, HLTINNOS (covered by any other health insurance). This results from changes in the 2001 questionnaire when compared to previous years.

For IRINSUR3, a respondent is classified as having any health insurance (IRINSUR3=1) if he/she satisfied ANY of the following conditions.

- (1) Covered by Private Health Insurance (PRVHLTIN=1)
- (2) Covered by Medicare (MEDICARE=1)
- (3) Covered by Medicaid or state health insurance programs for children (CAIDCHIP=1)
- (4) Covered by Champus, Champva, Va, or Military (CHAMPUS=1)
- (5) Covered by any type of health insurance (not otherwise specified) (HLTINNOS=1)

A respondent is classified as NOT having any health insurance (IRINSUR3=2) if he/she met EVERY one of the following conditions.

- (1) Not covered by Private Health Insurance (PRVHLTIN=2)
- (2) Not covered by Medicare (MEDICARE=2)
- (3) Not covered by Medicaid or state health insurance programs for children (CAIDCHIP=2)
- (4) Not covered by Champus, Champva, Va, or Military (CHAMPUS=2)
- (5) Not covered by any type of health insurance (not otherwise specified) (HLTINNOS=2)

If the respondent is not classified as having or not having any health insurance according to PRVHLTIN, MEDICARE, CAIDCHIP, CHAMPUS, and HLTINNOS, then he/she is imputed to either of these categories, where consistency is maintained between IRINSUR, IRINSUR3, and IRPINSUR.

IRINSUR3

Len : 1 IMPUTATION - REVISED HEALTH INSURANCE

	Freq	Pct
1 = Yes, respondent does have health insurance.....	45659	82.94
2 = No, respondent does not have health insurance	9390	17.06

IIINSUR3

Len : 1 IMPUTATION - INDICATOR IRINSUR3

	Freq	Pct
1 = Questionnaire data	54612	99.21
2 = Logically assigned data.....	4	0.01
3 = Statistically imputed data	433	0.79

HOUSEHOLD COMPOSITION (ROSTER)

Starting in 2002, missing values in the variables describing the type of health insurance were imputed. In particular, missing values in the edited variables PRVHLTIN (private health insurance), MEDICARE, CAIDCHIP (Medicaid/children's state-assisted health insurance), CHAMPUS, and a modified version of HLTINNOS (other health insurance) were imputed. The overall health insurance variable was then created by combining the information from the detailed imputation-revised variables in the variable IRINSUR4. This differs from the method used in 1999-2001 where the edited health insurance variables were combined before imputation to create a recoded overall health insurance variable, the missing values of which were imputed in the variable IRINSUR3. As in previous years, missing values in PRVHLTIN were imputed. However, the name has changed (IRPINSUR in 1999-2001, IRPRVHLT in 2002) to reflect the fact that the imputation of missing values in PRVHLTIN was univariate from 1999-2001, and multivariate (with the other detailed variables) in 2002.

IRMCDCHP	Len : 1	IMPUTATION REVISED CAIDCHIP		
		1 = Yes, respondent does have Medicaid/CHIP	Freq	Pct
		2 = No, respondent does not have Medicaid/CHIP	8973	16.30
			46076	83.70
IIMCDCHP	Len : 1	IMPUTATION INDICATOR FOR IRMCDCHP		
		1 = Questionnaire data	Freq	Pct
		3 = Statistically imputed data	54636	99.25
			413	0.75
IRMEDICR	Len : 1	IMPUTATION REVISED MEDICARE		
		1 = Yes, respondent does have Medicare	Freq	Pct
		2 = No, respondent does not have Medicare.....	2712	4.93
			52337	95.07
IIMEDICR	Len : 1	IMPUTATION INDICATOR FOR IRMEDICR		
		1 = Questionnaire data	Freq	Pct
		3 = Statistically imputed data	54873	99.68
			176	0.32
IRCHMPUS	Len : 1	IMPUTATION REVISED CHAMPUS		
		1 = Yes, R has Tricare, Champus, VA, Military health.....	Freq	Pct
		2 = No,R doesn't have Tricare,Chmps,VA,Military health	1692	3.07
			53357	96.93
IICHMPUS	Len : 1	IMPUTATION INDICATOR FOR IRCHMPUS		
		1 = Questionnaire data	Freq	Pct
		3 = Statistically imputed data	54879	99.69
			170	0.31
IRPRVHLT	Len : 1	IMPUTATION REVISED PRIVATE HEALTH INSURANCE		
		1 = Yes, R does have private health insurance	Freq	Pct
		2 = No, R does not have private health insurance.....	34669	62.98
			20380	37.02
IIPRVHLT	Len : 1	IMPUTATION INDICATOR FOR IRPRVHLT		
		1 = Questionnaire data	Freq	Pct
		3 = Statistically imputed data	54687	99.34
			362	0.66

HOUSEHOLD COMPOSITION (ROSTER)

A respondent is eligible for the other health insurance question if they satisfied the following conditions.

- (1) Not Covered by Private Insurance (IRPRVHLT=2)
- (2) Not Covered by Medicare (IRMEDICR=2)
- (3) Not Covered by Medicaid/CHIPCOV (IRMCDCHP=2)
- (4) Not Covered by Champus, ChampVA, VA, or Military (IRCHMPUS=2)

Otherwise, they are not eligible and IROTHHLT=99

IROTHHLT	Len : 2 IMPUTATION REVISED OTHER HEALTH INSURANCE	Freq	Pct
	1 = Yes, R is covered by other health insurance	1314	2.39
	2 = No, R is not covered by other health insurance	9393	17.06
	99 = Legitimate Skip	44342	80.55

IIOTHHLT	Len : 1 IMPUTATION INDICATOR FOR IROTHHLT	Freq	Pct
	1 = Questionnaire data	10564	19.19
	3 = Statistically imputed data	433	0.79
	9 = Legitimate skip	44052	80.02

NOTE: The variable HLCALLFG is a created "flag" variable that indicates when a respondent (or proxy) reported that the respondent was covered by all of the following: Medicare, Medicaid, the Children's Health Insurance Program (if aged 12 to 19), military health care, and private health insurance. The variable HLCALL99 also is a created "flag" variable that indicates when respondents were reported to be covered by Medicare, Medicaid, military health care, and private health insurance. This HLCALL99 variable is comparable to HLCALLFG in 1999, when these four types of health insurance were the only types of current coverage that were asked about in the interview.

HLCALLFG	Len : 2 FLAG IF EVERY FORM OF HEALTH INS REPORTED	Freq	Pct
	1 = Answered yes to all current health insurance Qs	13	0.02
	98 = BLANK (NO ANSWER)	55036	99.98

HLCALL99	Len : 2 YES TO MEDICARE/MEDICAID/CHAMPUS/PRVHLTIN	Freq	Pct
	1 = Yes (see comment above)	13	0.02
	98 = BLANK (NO ANSWER)	55036	99.98

NOTE: The following variable, ANYHLT12, was created from the source variables MEDICARE, CAIDCHIP, CHAMPUS, PRVHLTIN, and HLTINNOS.

ANYHLT12	Len : 2 COVERED BY ANY HEALTH INSURANCE - RECODE	Freq	Pct
	1 = Yes	45342	82.37
	2 = No	9274	16.85
	94 = DON'T KNOW	384	0.70
	97 = REFUSED	25	0.05
	98 = OTHER MISSING	24	0.04

For IRINSUR4, a respondent is classified as having any health insurance (IRINSUR4=1) if they satisfied ANY of the following conditions.

- (1) Covered by Private Insurance (IRPRVHLT=1)
- (2) Covered by Medicare (IRMEDICR=1)
- (3) Covered by Medicaid/children's state-assisted health insurance (IRMCDCHP=1)
- (4) Covered by Champus, ChampVA, VA, or Military (IRCHMPUS=1)
- (5) Covered by Other Health Insurance (IROTHHLT=1)

A respondent is classified as NOT having any health insurance (IRINSUR4=2) if they meet EVERY one of the following conditions.

- (1) Not Covered by Private Insurance (IRPRVHLT=2)
- (2) Not Covered by Medicare (IRMEDICR=2)
- (3) Not Covered by Medicaid/children's state-assisted health insurance (IRMCDCHP=2)
- (4) Not Covered by Champus, ChampVA, VA, or Military (IRCHMPUS=2)
- (5) Not Covered by Other Health Insurance (IROTHHLT=2)

IRINSUR4	Len : 1 IMPUTATION REVISED OVERALL HEALTH INSURANCE	Freq	Pct
	1 = Yes, respondent is covered by health insurance	45656	82.94
	2 = No, respondent is not covered by health insurance	9393	17.06

HOUSEHOLD COMPOSITION (ROSTER)

IIINSUR4	Len : 1	IMPUTATION INDICATOR FOR IRINSUR4		
			Freq	Pct
		1 = Questionnaire data	54616	99.21
		3 = Statistically imputed data	433	0.79

OTHINS	Len : 1	OTHER HEALTH INSURANCE		
			Freq	Pct
		1 = Yes (IRMEDICR=1 or IRCHMPUS=1 or IROTHHLT=1).....	5438	9.88
		2 = No (Otherwise).....	49611	90.12

NOTE: The variable INCSAMP reflects the split-sample design for the Income module. Respondents in Sample A received the same set of income questions as in the 2005 survey. Respondents in Sample B received a reduced set of income questions. However, edited variables continue to have the same names that they had in prior years. If a question corresponding to a given variable was not administered to respondents in Sample B, it was assigned a LEGITIMATE SKIP code.

INCSAMP	Len : 2	INCOME SPLIT SAMPLE INDICATOR		
			Freq	Pct
		1 = Sample A.....	52386	95.16
		2 = Sample B.....	2663	4.84

NOTE: The variables which immediately follow refer to questions about the kinds and amounts of income received. Only imputed variables are included since other variables do not provide any additional analytic utility. Users can differentiate between imputed and non-imputed values using the imputation indicators. Questions about income from the questionnaire are not reproduced since the variables below do not correspond exactly to those questions. Edited and imputed health insurance variables, with the accompanying questionnaire questions, follow the income variables.

IRPSOC	Len : 1	IMP. REVISED - RESP RECEIVE SS OR RR PAYMENTS		
			Freq	Pct
		1 = Yes	3819	6.94
		2 = No.....	48581	88.25
		99 = LEGITIMATE SKIP	2649	4.81

IIPSOC	Len : 1	IRPSOC - IMPUTATION INDICATOR		
			Freq	Pct
		1 = Questionnaire data	52216	94.85
		3 = Statistically imputed data	184	0.33
		9 = Legitimate skip.....	2649	4.81

IRFAMSOC	Len : 1	IMP. REVISED - FAM RECEIVE SS OR RR PAYMENTS		
			Freq	Pct
		1 = Yes	7460	13.55
		2 = No.....	47589	86.45

IIFAMSOC	Len : 1	IRFAMSOC - IMPUTATION INDICATOR		
			Freq	Pct
		1 = Questionnaire data	54342	98.72
		3 = Statistically imputed data	707	1.28

IRPSSI	Len : 1	IMP. REVISED - RESP RECEIVE SSI		
			Freq	Pct
		1 = Yes	1524	2.77
		2 = No.....	50876	92.42
		99 = LEGITIMATE SKIP	2649	4.81

IIPSSI	Len : 1	IRPSSI - IMPUTATION INDICATOR		
			Freq	Pct
		1 = Questionnaire data	52132	94.70
		3 = Statistically imputed data	268	0.49
		9 = Legitimate skip.....	2649	4.81

IRFAMSSI	Len : 1	IMP. REVISED - FAM RECEIVE SSI		
			Freq	Pct
		1 = Yes	3617	6.57
		2 = No.....	51432	93.43

HOUSEHOLD COMPOSITION (ROSTER)

IIFAMSSI	Len : 1 IRFAMSSI - IMPUTATION INDICATOR		
	1 = Questionnaire data	Freq	Pct
	3 = Statistically imputed data	54218	98.49
		831	1.51
IRPWAG	Len : 1 IMP. REVISED - RESP RECEIVE INCOME FROM JOB		
	1 = Yes	Freq	Pct
	2 = No.....	32822	59.62
	99 = LEGITIMATE SKIP	19578	35.56
		2649	4.81
IIPWAG	Len : 1 IRPWAG - IMPUTATION INDICATOR		
	1 = Questionnaire data	Freq	Pct
	3 = Statistically imputed data	52323	95.05
	9 = Legitimate skip.....	77	0.14
		2649	4.81
IRFAMWAG	Len : 1 IMP. REVISED - FAM REC INCOME FROM JOB		
	1 = Yes	Freq	Pct
	2 = No.....	50413	91.58
		4636	8.42
IIFAMWAG	Len : 1 IRFAMWAG - IMPUTATION INDICATOR		
	1 = Questionnaire data	Freq	Pct
	3 = Statistically imputed data	54908	99.74
		141	0.26
IRFSTAMP	Len : 1 IMP. REVISED - RESP/OTH FAM MEM REC FOOD STAMPS		
	1 = Yes	Freq	Pct
	2 = No.....	7152	12.99
		47897	87.01
IIFSTAMP	Len : 1 IRFSTAMP - IMPUTATION INDICATOR		
	1 = Questionnaire data	Freq	Pct
	3 = Statistically imputed data	54803	99.55
		246	0.45
IRPPMT	Len : 1 IMP. REVISED - RESP RECEIVE PUBLIC ASSIST		
	1 = Yes	Freq	Pct
	2 = No.....	1405	2.55
	99 = LEGITIMATE SKIP	50995	92.64
		2649	4.81
IIPPMT	Len : 1 IRPPMT - IMPUTATION INDICATOR		
	1 = Questionnaire data	Freq	Pct
	3 = Statistically imputed data	52167	94.76
	9 = Legitimate Skip	233	0.42
		2649	4.81
IRFAMPMT	Len : 1 IMP. REVISED - FAM RECEIVE PUBLIC ASSIST		
	1 = Yes	Freq	Pct
	2 = No.....	2181	3.96
		52868	96.04
IIFAMPMT	Len : 1 IRFAMPMT - IMPUTATION INDICATOR		
	1 = Questionnaire data	Freq	Pct
	3 = Statistically imputed data	54543	99.08
		506	0.92

HOUSEHOLD COMPOSITION (ROSTER)

IRPSVC	Len : 1	IMP. REVISED - RESP REC WELFARE/JOB PL/CHILD CARE		
			Freq	Pct
		1 = Yes	1665	3.02
		2 = No.....	50735	92.16
		99 = LEGITIMATE SKIP	2649	4.81
IIPSVC	Len : 1	IRPSVC - IMPUTATION INDICATOR		
			Freq	Pct
		1 = Questionnaire data	52243	94.90
		3 = Statistically imputed data	157	0.29
		9 = Legitimate skip.....	2649	4.81
IRFAMSVC	Len : 1	IMP. REVISED - FAM REC WELFARE/JOB PL/CHILDCARE		
			Freq	Pct
		1 = Yes	2778	5.05
		2 = No.....	52271	94.95
IIFAMSVC	Len : 1	IRFAMSVC - IMPUTATION INDICATOR		
			Freq	Pct
		1 = Questionnaire data	54647	99.27
		3 = Statistically imputed data	402	0.73
IRWELMOS	Len : 2	IMP. REVISED - NO.OF MONTHS ON WELFARE		
			Freq	Pct
		RANGE = 1 - 12.....	4017	7.30
		99 = LEGITIMATE SKIP	51032	92.70
IIWELMOS	Len : 1	IRWELMOS - IMPUTATION INDICATOR		
			Freq	Pct
		1 = Questionnaire data	3846	6.99
		3 = Statistically imputed data	697	1.27
		9 = Legitimate skip.....	50506	91.75
IRPINT	Len : 1	IMP. REVISED - RESP REC INTEREST SAVING/DIVIDEND		
			Freq	Pct
		1 = Yes	27139	49.30
		2 = No.....	25261	45.89
		99 = LEGITIMATE SKIP	2649	4.81
IIPINT	Len : 1	IRPINT - IMPUTATION INDICATOR		
			Freq	Pct
		1 = Questionnaire data	51952	94.37
		3 = Statistically imputed data	448	0.81
		9 = Legitimate skip.....	2649	4.81
IRFAMINT	Len : 1	IMP. REV - FAM REC INTEREST SAVING/DIVIDEND		
			Freq	Pct
		1 = Yes	34007	61.78
		2 = No.....	18393	33.41
		99 = LEGITIMATE SKIP	2649	4.81
IIFAMINT	Len : 1	IRFAMINT - IMPUTATION INDICATOR		
			Freq	Pct
		1 = Questionnaire data	51077	92.78
		3 = Statistically imputed data	1323	2.40
		9 = Legitimate skip.....	2649	4.81
IRPCHD	Len : 1	IMP. REVISED - RESP REC CHILD SUPPORT PAYMENTS		
			Freq	Pct
		1 = Yes	1857	3.37
		2 = No.....	50543	91.81
		99 = LEGITIMATE SKIP	2649	4.81

HOUSEHOLD COMPOSITION (ROSTER)

IIPCHD	Len : 1 IRPCHD - IMPUTATION INDICATOR		
		Freq	Pct
	1 = Questionnaire data	52307	94.02
	3 = Statistically imputed data	93	0.17
	9 = Legitimate skip.....	2649	4.81
IRFAMCHD	Len : 1 IMP. REVISED - FAM REC CHILD SUPPORT PAYMENTS		
		Freq	Pct
	1 = Yes	6392	11.61
	2 = No.....	46008	83.58
	99 = LEGITIMATE SKIP	2649	4.81
IIFAMCHD	Len : 1 IRFAMCHD - IMPUTATION INDICATOR		
		Freq	Pct
	1 = Questionnaire data	52102	94.65
	3 = Statistically imputed data	298	0.54
	9 = Legitimate skip.....	2649	4.81
IRPOTH	Len : 1 IMP. REVISED - RESP REC OTH INCOME FROM OTH SOURCE		
		Freq	Pct
	1 = Yes	3067	5.57
	2 = No.....	49333	89.62
	99 = LEGITIMATE SKIP	2649	4.81
IIPOTH	Len : 1 IRPOTH - IMPUTATION INDICATOR		
		Freq	Pct
	1 = Questionnaire data	52251	94.92
	3 = Statistically imputed data	149	0.27
	9 = Legitimate skip.....	2649	4.81
IRFAMOTH	Len : 1 IMP. REVISED - FAM REC OTH INC FR OTH SOURCE		
		Freq	Pct
	1 = Yes	6684	12.14
	2 = No.....	45716	83.05
	99 = LEGITIMATE SKIP	2649	4.81
IIFAMOTH	Len : 1 IRFAMOTH - IMPUTATION INDICATOR		
		Freq	Pct
	1 = Questionnaire data	51753	94.01
	3 = Statistically imputed data	647	1.18
	9 = Legitimate skip.....	2649	4.81
IRPINC3	Len : 1 RECODE - IMP.REVISED-RESP'S TOT INC		
		Freq	Pct
	1 = Less than \$10,000 (Including Loss)	30709	55.78
	2 = \$10,000 - \$19,999.....	8250	14.99
	3 = \$20,000 - \$29,999.....	5384	9.78
	4 = \$30,000 - \$39,999.....	3656	6.64
	5 = \$40,000 - \$49,999.....	2496	4.53
	6 = \$50,000 - \$74,999.....	2665	4.84
	7 = \$75,000 or more	1889	3.43
IIPINC3	Len : 1 IRPINC3 - IMPUTATION INDICATOR		
		Freq	Pct
	1 = Questionnaire data	53339	96.89
	3 = Statistically imputed data	1710	3.11

HOUSEHOLD COMPOSITION (ROSTER)

IRFAMIN3

Len : 1 RECODE - IMP.REVISED - TOT FAM INCOME

	Freq	Pct
1 = Less than \$10,000 (Including Loss)	5479	9.95
2 = \$10,000 - \$19,999.....	6960	12.64
3 = \$20,000 - \$29,999.....	6619	12.02
4 = \$30,000 - \$39,999.....	6168	11.20
5 = \$40,000 - \$49,999.....	6019	10.93
6 = \$50,000 - \$74,999.....	9779	17.76
7 = \$75,000 or more	14025	25.48

IIFAMIN3

Len : 1 IRFAMIN3 - IMPUTATION INDICATOR

	Freq	Pct
1 = Questionnaire data	49105	89.20
2 = Logically assigned data.....	4	0.01
3 = Statistically imputed data	5940	10.79

RECODED INCOME AND INSURANCE

RECODED INCOME AND INSURANCE

NOTE: The variables in this section are recoded variables that were created from one or more of the variables from the preceding section.

The following variable, GOVTPROG, was created by examination of these government assistance program variables: Supplemental Security Income (IRFAMSSI), food stamps (IRFSTAMP), cash assistance (IRFAMPMT), and non-cash assistance (IRFAMSVC).

GOVTPROG	Len : 1 PARTICIPATED IN ONE OR MORE GOVT ASSIST PROGRAMS		
	1 = YES (ANY SOURCE VARIABLE=1)	Freq	Pct
	2 = NO (ALL SOURCE VARIABLES=2).....	10298	18.71
		44751	81.29

INCOME	Len : 1 TOTAL FAMILY INCOME RECODE		
	1 = Less than \$20,000	Freq	Pct
	2 = \$20,000 - \$49,999.....	12439	22.60
	3 = \$50,000 - \$74,999.....	18806	34.16
	4 = \$75,000 or More	9779	17.76
		14025	25.48

The following variable, POVERTY2, indicates a person's family income relative to poverty thresholds. The U.S. Census Bureau assigns a poverty threshold for each combination of family size and number of children in the household. To be at 100% of the poverty threshold is equivalent to having a family income that is the same as the poverty threshold. A poverty level less than 100% indicates having a family income less than the poverty threshold and therefore defined by the Federal government as living in poverty. A poverty level greater than 100% indicates having a family income greater than the poverty threshold.

POVERTY2 was created for each individual based on their poverty threshold (determined by their age, family size, the number of children in the household, and total family income). Since NSDUH only collects categorical values of family income, for each level of income, the midpoint of each range was assigned as the effective family income. However, for the unbounded highest level of income, an effective family income of \$120,000 was assigned. Effective family income was divided by the poverty threshold and multiplied by 100 to show family income as a percentage of the federal poverty threshold. Respondents aged 18 to 22 currently living in a college dormitory (GQTYPE2='C') were set to SAS missing and do not have a valid value for this variable.

POVERTY2 is a revised version of the variable POVERTY, created in 2003-2005 NSDUHs, which did not take into account certain family relationships when determining a respondent's poverty level.

POVERTY2	Len : 1 POVERTY LEVEL (% OF US CENSUS POVERTY THRESHOLD)		
	. = Persons Aged 18 to 22 Living in a College Dorm	Freq	Pct
	1 = Living in Poverty (See comment above).....	737	1.34
	2 = Income Up to 2X Fed Pov Thresh (See comment above).....	9481	17.22
	3 = Income > 2X Fed Pov Thresh (See comment above).....	11580	21.04
		33251	60.40

INTERVIEW INFORMATION

INTERVIEW INFORMATION

LANGVER	Len : 1 LANGUAGE VERSION		
		Freq	Pct
	1 = English.....	52872	96.05
	2 = Spanish	2177	3.95
QUARTER	Len : 1 QUARTER INDICATOR		
		Freq	Pct
	1 = Quarter 1	12728	23.12
	2 = Quarter 2	15243	27.69
	3 = Quarter 3	13842	25.14
	4 = Quarter 4	13236	24.04
GQTYPE2	Len : 1 TYPE OF GROUP QUARTER		
		Freq	Pct
	= Not a Group Quarter	54074	98.23
	C = College Dorm	782	1.42
	O = Other.....	193	0.35

CORE DEMOGRAPHICS

DEMOGRAPHICS

CORE DEMOGRAPHICS

NOTE: After a respondent has entered his/her birthdate in the first part of the questionnaire, he/she has multiple opportunities to change his/her age in response to consistency checks throughout the questionnaire. It is therefore possible for the age recorded by the respondent at the beginning of the questionnaire to be different than the age at the end of the questionnaire. The final age variable is determined using these two constituent age variables, in addition to the age calculated from the raw birthdate and the final edited interview date, the age entered in the questionnaire roster (if it exists), and the pre-interview screener age.

AGE2 Len : 2 RECODE - FINAL EDITED AGE

	Freq	Pct
1 = Respondent is 12 years old.....	2704	4.91
2 = Respondent is 13 years old.....	2894	5.26
3 = Respondent is 14 years old.....	2844	5.17
4 = Respondent is 15 years old.....	3058	5.56
5 = Respondent is 16 years old.....	3107	5.64
6 = Respondent is 17 years old.....	3015	5.48
7 = Respondent is 18 years old.....	2570	4.67
8 = Respondent is 19 years old.....	2356	4.28
9 = Respondent is 20 years old.....	2236	4.06
10 = Respondent is 21 years old.....	2238	4.07
11 = Respondent is 22 or 23 years old.....	4401	7.99
12 = Respondent is 24 or 25 years old.....	4373	7.94
13 = Respondent is between 26 and 29 years old.....	2800	5.09
14 = Respondent is between 30 and 34 years old.....	2990	5.43
15 = Respondent is between 35 and 49 years old.....	8154	14.81
16 = Respondent is between 50 and 64 years old.....	3274	5.95
17 = Respondent is 65 years old or older.....	2035	3.70

How many times have you been married?

NOMARR2 Len : 2 NUMBER OF TIMES MARRIED

	Freq	Pct
1 = One time.....	14801	26.89
2 = Two or more times.....	3736	6.79
94 = DON'T KNOW.....	4	0.01
97 = REFUSED.....	20	0.04
99 = LEGITIMATE SKIP.....	36488	66.28

Have you ever been in the United States' armed forces?

SERVICE Len : 2 EVER BEEN IN THE US ARMED FORCES

	Freq	Pct
1 = Yes.....	2328	4.23
2 = No.....	38112	69.23
97 = REFUSED.....	2	0.00
99 = LEGITIMATE SKIP.....	14607	26.53

Are you currently on active duty in the armed forces, in a reserves component, or now separated or retired from either reserves or active duty?

MILSTAT Len : 2 CURRENT MILITARY STATUS

	Freq	Pct
2 = In a reserves component.....	168	0.31
3 = Now separated/retired from reserves/active duty.....	2156	3.92
94 = DON'T KNOW.....	4	0.01
97 = REFUSED.....	2	0.00
99 = LEGITIMATE SKIP.....	52719	95.77

CORE DEMOGRAPHICS

This question is about your overall health. Would you say your health in general is excellent, very good, good, fair, or poor?

HEALTH

Len : 2 OVERALL HEALTH

	Freq	Pct
1 = Excellent.....	15435	28.04
2 = Very good.....	21822	39.64
3 = Good.....	13481	24.49
4 = Fair.....	3680	6.68
5 = Poor.....	622	1.13
94 = DON'T KNOW.....	9	0.02

IMPUTED DEMOGRAPHICS

IMPUTED DEMOGRAPHICS

Beginning with the 2002 survey, missing values for the gender question (QD01) were no longer permitted. Thus, no imputation was required. This variable has the prefix 'IR', which stands for 'Imputation Revised', only for the sake of consistency with data sets from earlier surveys.

IRSEX	Len : 1	IMPUTATION REVISED GENDER		
			Freq	Pct
		1 = Male	26519	48.17
		2 = Female	28530	51.83

IRMARIT	Len : 2	IMPUTATION REVISED MARITAL STATUS		
			Freq	Pct
		1 = Married	14184	25.77
		2 = Widowed.....	907	1.65
		3 = Divorced or Separated.....	3464	6.29
		4 = Never Been Married.....	28052	50.96
		99 = LEGITIMATE SKIP Respondent is <= 14 years old.....	8442	15.34

IIMARIT	Len : 1	IMPUTATION INDICATOR MARITAL STATUS		
			Freq	Pct
		1 = Marital status from questionnaire	46594	84.64
		3 = Marital status statistically imputed.....	13	0.02
		9 = LEGITIMATE SKIP Respondent is <= 14 years old.....	8442	15.34

IREduc2	Len : 2	RECODE - IMPUTATION REVISED EDUCATION		
			Freq	Pct
		1 = Fifth grade or less	1557	2.83
		2 = Sixth grade	3020	5.49
		3 = Seventh grade	3009	5.47
		4 = Eighth grade	3578	6.50
		5 = Ninth grade	4104	7.46
		6 = Tenth grade	4315	7.84
		7 = Eleventh grade	4553	8.27
		8 = Twelfth grade	12255	22.26
		9 = Freshman/13th year.....	4092	7.43
		10 = Sophomore/14th year or Junior/15th year	6714	12.20
		11 = Senior/16th year or Grad/Prof School (or higher)	7852	14.26

IIEduc2	Len : 1	IMPUTATION REVISED EDUCATION INDICATOR		
			Freq	Pct
		1 = Education from questionnaire	55039	99.98
		3 = Education statistically imputed	10	0.02

RECODED DEMOGRAPHICS

RECODED DEMOGRAPHICS

CATAGE	Len : 1 AGE CATEGORY		
	1 = 12-17 Years Old.....	17622	32.01
	2 = 18-25 Years Old.....	18174	33.01
	3 = 26-34 Years Old.....	5790	10.52
	4 = 35 or Older.....	13463	24.46
CATAG2	Len : 1 AGE CATEGORY RECODE (3 LEVELS)		
	1 = 12-17 Years Old.....	17622	32.01
	2 = 18-25 Years Old.....	18174	33.01
	3 = 26 or Older.....	19253	34.97
CATAG3	Len : 1 AGE CATEGORY RECODE (5 LEVELS)		
	1 = 12-17 Years Old.....	17622	32.01
	2 = 18-25 Years Old.....	18174	33.01
	3 = 26-34 Years Old.....	5790	10.52
	4 = 35-49 Years Old.....	8154	14.81
	5 = 50 or Older.....	5309	9.64
CATAG6	Len : 1 AGE CATEGORY RECODE (6 LEVELS)		
	1 = 12-17 Years Old.....	17622	32.01
	2 = 18-25 Years Old.....	18174	33.01
	3 = 26-34 Years Old.....	5790	10.52
	4 = 35-49 Years Old.....	8154	14.81
	5 = 50-64 Years Old.....	3274	5.95
	6 = 65 or Older.....	2035	3.70
CATAG7	Len : 1 AGE CATEGORY RECODE (7 LEVELS)		
	1 = 12-13 Years Old.....	5598	10.17
	2 = 14-15 Years Old.....	5902	10.72
	3 = 16-17 Years Old.....	6122	11.12
	4 = 18-20 Years Old.....	7162	13.01
	5 = 21-25 Years Old.....	11012	20.00
	6 = 26-34 Years Old.....	5790	10.52
	7 = 35 or Older.....	13463	24.46
PREGAGE2	Len : 1 PREGNANCY AGE CATEGORY RECODE		
	1 = 15-17 Years Old.....	9180	16.68
	2 = 18-25 Years Old.....	18174	33.01
	3 = 26-44 Years Old.....	11055	20.08
	4 = Otherwise (12-14, 45 or Older).....	16640	30.23
SEXAGE	Len : 1 COMBINED GENDER BY AGE CATEGORY INDICATOR		
	1 = Males Aged 12-17 (IRSEX=1 AND AGE2=1-6).....	9106	16.54
	2 = Females Aged 12-17 (IRSEX=2 AND AGE2=1-6).....	8516	15.47
	3 = Males Aged 18-25 (IRSEX=1 AND AGE2=7-12).....	8628	15.67
	4 = Females Aged 18-25 (IRSEX=2 AND AGE2=7-12).....	9546	17.34
	5 = Otherwise	19253	34.97
NEWRACE2	Len : 1 RACE/HISPANICITY RECODE (7 LEVELS)		
	1 = NonHisp White.....	34966	63.52
	2 = NonHisp Black/Afr Am	6791	12.34
	3 = NonHisp Native Am/AK Native.....	827	1.50
	4 = NonHisp Native HI/Other Pac Isl.....	249	0.45
	5 = NonHisp Asian.....	1940	3.52
	6 = NonHisp more than one race	1664	3.02
	7 = Hispanic.....	8612	15.64

RECODED DEMOGRAPHICS

SEXTRACE

Len : 1 COMBINED GENDER BY RACE INDICATOR

	Freq	Pct
1 = Male, White, Not Hisp (IRSEX=1 AND NEWRACE2=1)	16901	30.70
2 = Female, White, Not Hisp (IRSEX=2 AND NEWRACE2=1)	18065	32.82
3 = Male, Black, Not Hisp (IRSEX=1 AND NEWRACE2=2)	3062	5.56
4 = Female, Black, Not Hisp (IRSEX=2 AND NEWRACE2=2)	3729	6.77
5 = Male, Hispanic (IRSEX=1 AND NEWRACE2=7)	4270	7.76
6 = Female, Hispanic (IRSEX=2 AND NEWRACE2=7)	4342	7.89
7 = Otherwise	4680	8.50

EDUCCAT2

Len : 1 EDUCATION RECODE

	Freq	Pct
1 = Less than high school (IREduc2<=7 and AGE2>=7)	6704	12.18
2 = High school graduate (IREduc2=8 and AGE2>=7)	12076	21.94
3 = Some college (IREduc2=9-10 and AGE2>=7)	10796	19.61
4 = College graduate (IREduc2=11 and AGE2>=7)	7851	14.26
5 = 12 to 17 year olds (AGE2<=6)	17622	32.01

This variable was created for use in the Healthy People tables to provide comparable data for the Healthy People 2010 Objective (<http://www.healthypeople.gov/>).

EDUCATHP

Len : 1 EDUCATION RECODE FOR HEALTHY PEOPLE

	Freq	Pct
1 = Less than high school (EDUCCAT2=1)	6704	12.18
2 = High school graduate (EDUCCAT2=2)	12076	21.94
3 = Some College/College Graduate (EDUCCAT2=3,4)	18647	33.87
4 = 12 to 17 year olds (EDUCCAT2=5)	17622	32.01

HEALTH2

Len : 1 OVERALL HEALTH RECODE

	Freq	Pct
. = Unknown (HEALTH=94)	9	0.02
1 = Excellent (HEALTH=1)	15435	28.04
2 = Very Good (HEALTH=2)	21822	39.64
3 = Good (HEALTH=3)	13481	24.49
4 = Fair/Poor (HEALTH=4,5)	4302	7.81

NON-CORE DEMOGRAPHICS

NON-CORE DEMOGRAPHICS

For the remaining questions, I will read the question out loud, you can tell me your answer, and I will enter it into the computer.

How many times in the past 12 months have you moved?

MOVESPY2	Len : 3 # TIMES MOVED PAST 12 MONTHS		
		Freq	Pct
	0 = None.....	37317	67.79
	1 = One time.....	11097	20.16
	2 = Two times.....	3855	7.00
	3 = Three or more times.....	2721	4.94
	994 = DON'T KNOW.....	34	0.06
	997 = REFUSED.....	7	0.01
	998 = BLANK (NO ANSWER).....	18	0.03

NOTE: EIMOVPIR is an indicator of editing to MOVESPY2. The default value for EIMOVPIR is 1, when no editing was done to MOVESPY2. EIMOVPIR has a value of 2 when the item corresponding to MOVESPY2 had missing data but it could be logically inferred that the respondent moved zero times in the past 12 months, because SNMOV5Y2 or YEMOV5Y2 indicated zero moves in the past 5 years.

EIMOVPIR	Len : 1 EDITING INDICATOR FOR MOVESPY2		
		Freq	Pct
	1 = Questionnaire data.....	55049	100.0

NOTE: MOVYRFLG is a "flag" variable that indicates inconsistent reports between moves in the past 12 months in MOVESPY2 and moves in the past 5 years from either SNMOV5Y2 or YEMOV5Y2. The default value for MOVYRFLG is 98 (blank). MOVYRFLG has a value of 1 when respondents reported more moves in the past 12 months than they reported for moves in the past 5 years. However, no editing was done to MOVESPY2, SNMOV5Y2, or YEMOV5Y2 in these situations.

MOVYRFLG	Len : 2 CONSISTENCY FLAG FOR MOVESPY2 VS SNMOV5Y2/YEMOV5Y2		
		Freq	Pct
	1 = Moves in past yr greater than moves in past 5 yrs.....	843	1.53
	98 = BLANK (NO ANSWER).....	54206	98.47

NOTE: The school enrollment variable SCHENRL is analogous to the variable ENROLED from prior years. SCHENRL takes into account information from follow-up probes if respondents originally reported that they were not enrolled in school. Based on these probes, respondents were coded as yes (i.e., enrolled) if they were on break from school and intended to return to school once their break was over. SCHENRL was assigned a code of 11 if the respondent reported currently being enrolled but there was uncertainty about the respondent's school enrollment status.

The next questions are about school. Are you now attending or are you currently enrolled in school? By "school," we mean an elementary school, a junior high or middle school, a high school, or a college or university. Please include home schooling as well.

SCHENRL	Len : 2 NOW ENROLLED IN ANY SCHOOL		
		Freq	Pct
	1 = Yes.....	26532	48.20
	2 = No.....	28474	51.72
	3 = Yes LOGICALLY ASSIGNED (LFSCHWH2=778).....	1	0.00
	4 = No LOGICALLY ASSIGNED.....	3	0.01
	5 = Yes LOGICALLY ASSIGNED (LFSCHWH2=601).....	5	0.01
	11 = Yes (SCHDSKIP = 30).....	11	0.02
	97 = REFUSED.....	1	0.00
	98 = BLANK (NO ANSWER).....	22	0.04

NON-CORE DEMOGRAPHICS

NOTE: This variable corresponds to the variable EDUCNOW2 from 1999 and 2000.

What grade or year of school are you now attending? Please tell me the number from the card.

What grade or year of school will you be attending when your vacation is over? Please tell me the number from the card.

EDUCATN2	Len : 2 WHAT GRADE IN NOW/WILL BE IN	Freq	Pct
	1 = 5th Grade or lower	91	0.17
	2 = 6th Grade	1080	1.96
	3 = 7th Grade	2648	4.81
	4 = 8th Grade	2839	5.16
	5 = 9th Grade	3027	5.50
	6 = 10th Grade.....	3075	5.59
	7 = 11th Grade.....	2973	5.40
	8 = 12th Grade.....	2743	4.98
	9 = College or university/1st year.....	2223	4.04
	10 = College or university/2nd Year, 3rd year	3501	6.36
	11 = College or university/4th Year, 5th or higher year.....	2328	4.23
	98 = BLANK (NO ANSWER).....	44	0.08
	99 = LEGITIMATE SKIP	28477	51.73

NOTE: The variable SDNTFTPT corresponds to the variable STUDNT that existed in prior years. The name was changed in 2002 because the wording of the question was different for respondents who reported that they were "not" enrolled but were on school break and intended to return to school when their break was over.

Are you a full-time student or a part-time student?

Will you be a full-time student or a part-time student?

SDNTFTPT	Len : 2 FULL OR PART TIME	Freq	Pct
	1 = FULL-TIME	24173	43.91
	2 = PART-TIME	2355	4.28
	89 = LEGITIMATE SKIP Logically assigned.....	3	0.01
	94 = DON'T KNOW.....	14	0.03
	97 = REFUSED	2	0.00
	98 = BLANK (NO ANSWER).....	28	0.05
	99 = LEGITIMATE SKIP	28474	51.72

During the past 30 days, that is from [DATEFILL] up to and including today, how many whole days of school did you miss because you were sick or injured?

SCHDSICK	Len : 2 HOW MANY DAYS MISSED SCHOOL FROM SICK	Freq	Pct
	RANGE = 1 - 30.....	7693	13.97
	0 = None.....	12865	23.37
	89 = LEGITIMATE SKIP Logically assigned.....	3	0.01
	90 = SCHOOL NOT IN SESSION.....	3549	6.45
	94 = DON'T KNOW.....	64	0.12
	97 = REFUSED	3	0.01
	98 = BLANK (NO ANSWER).....	43	0.08
	99 = LEGITIMATE SKIP	30829	56.00

NON-CORE DEMOGRAPHICS

During the past 30 days, that is since [DATEFILL], how many whole days did you miss because you skipped or "cut" or just didn't want to be there?

SCHDSKIP Len : 2 HOW MANY DAYS MISSED SCHOOL FROM SKIPPING

	Freq	Pct
RANGE = 1 - 30.....	3592	6.53
0 = None.....	16997	30.88
89 = LEGITIMATE SKIP Logically assigned.....	1	0.00
94 = DON'T KNOW.....	30	0.05
97 = REFUSED.....	6	0.01
98 = BLANK (NO ANSWER).....	43	0.08
99 = LEGITIMATE SKIP.....	34380	62.45

Have you received a high school diploma?

HSDIPLMA Len : 2 RECEIVED DIPLOMA

	Freq	Pct
1 = Yes.....	4104	7.46
2 = No.....	2831	5.14
3 = Yes LOG ASSN.....	8	0.01
4 = No LOGICALLY ASSIGNED.....	75	0.14
89 = LEGITIMATE SKIP Logically assigned.....	6	0.01
94 = DON'T KNOW.....	1	0.00
98 = BLANK (NO ANSWER).....	23	0.04
99 = LEGITIMATE SKIP.....	48001	87.20

Have you received a GED certificate of high school completion?

HSGED Len : 2 RECEIVED GED

	Freq	Pct
1 = Yes.....	529	0.96
2 = No.....	2310	4.20
89 = LEGITIMATE SKIP Logically assigned.....	6	0.01
94 = DON'T KNOW.....	1	0.00
98 = BLANK (NO ANSWER).....	98	0.18
99 = LEGITIMATE SKIP.....	52105	94.65

NON-CORE DEMOGRAPHICS

Please look at this card and tell me which one of these reasons best describes why you left school before receiving a high school diploma. Just give me the number.

LFSCHWH2

Len : 3 WHY YOU LEFT SCHOOL

	Freq	Pct
1 = School was boring or I didn't want to be there	483	0.88
2 = I got pregnant/I got someone pregnant	357	0.65
3 = I got in trouble or expelled for selling drugs	24	0.04
4 = I got in trouble or expelled for using drugs.....	23	0.04
5 = I got in trouble or expelled some other reason.....	197	0.36
6 = I often got into trouble	191	0.35
7 = I had to get a job (or work more hours)	415	0.75
8 = I was getting bad grades.....	154	0.28
9 = I wasn't learning anything.....	105	0.19
10 = I got married (or moved in with boy/girlfriend).....	73	0.13
11 = I moved fr another country/didn't enroll/lang prob.....	124	0.23
12 = I was treated badly at school.....	86	0.16
13 = I became ill (or injured)	43	0.08
14 = I went to jail/prison	31	0.06
15 = I had responsibilities at home/personal problems.....	315	0.57
16 = Other reason.....	26	0.05
41 = Family member became ill/sick/died.....	3	0.01
42 = I wasn't admitted/couldn't attend school of choice.....	3	0.01
43 = Parents/guardian/partner wouldn't allow me to.....	8	0.01
46 = Learning disabled	7	0.01
48 = Attended school in another country; degree unspfd.....	3	0.01
50 = Moved away; didn't enroll, got behind, or unspc.....	22	0.04
51 = Skipping school/excessive absenteeism	7	0.01
52 = Too expensive/couldn't afford	21	0.04
54 = No transportation/school too far away	6	0.01
56 = Grade,credit discrepancies/lacked credits/document.....	16	0.03
57 = School low priority.....	3	0.01
58 = All the schooling/preferred that was available.....	5	0.01
59 = Wasn't requird/didn't have to go/not needed/custom	18	0.03
60 = Against my religion/beliefs	11	0.02
66 = Too old	9	0.02
67 = Got job/apprenticeship, necessity unspecified.....	3	0.01
71 = Didn't pass/take end of grade/school test.....	15	0.03
77 = Left for mental health reasons; otherwise unspfd	4	0.01
600 = Never went to school/no school available.....	3	0.01
601 = Home schooling	5	0.01
602 = Went to technical school/community college	5	0.01
603 = Graduated/finished high school in another country.....	3	0.01
605 = Completed HS/certificate, general.....	5	0.01
606 = Received GED	2	0.00
607 = Pursuing GED/proficiency exam/re-enrolling	9	0.02
778 = I am still in school.....	1	0.00
994 = DON'T KNOW.....	2	0.00
998 = BLANK (NO ANSWER).....	98	0.18
999 = LEGITIMATE SKIP	52105	94.65

How old were you when you stopped attending school?

LFTSCHA2

Len : 3 AGE WHEN STOPPED ATTENDING SCHOOL

	Freq	Pct
RANGE = 11 - 18.....	2635	4.79
10 = Left at age 10 or younger.....	31	0.06
19 = Left at age 19 or older.....	143	0.26
985 = BAD DATA Logically assigned	12	0.02
989 = LEGITIMATE SKIP Logically assigned.....	6	0.01
994 = DON'T KNOW.....	15	0.03
997 = REFUSED	4	0.01
998 = BLANK (NO ANSWER).....	98	0.18
999 = LEGITIMATE SKIP	52105	94.65

NON-CORE DEMOGRAPHICS

The last question is: How many different telephone numbers do you have in this household? Don't count business numbers or extensions with the same number.

TELNO2	Len : 2 # OF TELEPHONE LINES IN HOUSEHOLD	Freq	Pct
0	= None.....	12053	21.90
1	= One	39839	72.37
2	= Two or more	3102	5.63
94	= DON'T KNOW.....	11	0.02
97	= REFUSED	20	0.04
98	= BLANK (NO ANSWER).....	24	0.04

RECODED NON-CORE DEMOGRAPHICS

RECODED NON-CORE DEMOGRAPHICS

A respondent was defined as a full-time college student if they were aged 18 to 22, enrolled in school (SCHENRL=1,5,11), enrolled at the college level (EDUCATN2=9,10,11), and a full-time student (SDNTFTPT=1). Respondents in the category "Other persons aged 18 to 22" include those not enrolled in school, enrolled in college part time, enrolled in other grades either full or part-time, or enrolled with no other information available.

COLLENR Len : 1 COLLEGE ENROLLMENT - FULL TIME

	Freq	Pct
. = Unkwn Enrollment, Aged 18-22 (SCHENRL=97,98).....	5	0.01
1 = Full-Time College Student Aged 18-22	4477	8.13
2 = Other Persons Aged 18-22	7085	12.87
3 = Persons Aged 12-17, 23 or Older.....	43482	78.99

A respondent was defined as a full or part-time college student if they were aged 18 to 22, enrolled in school (SCHENRL=1,5,11), enrolled at the college level (EDUCATN2=9,10,11), and if they were a full-time (SDNFTPT=1) or part-time (SDNFTPT=2) student. Otherwise a respondent was defined as not enrolled in college (SCHENRL=2,4) or as an "Other Person Aged 18-22" (enrolled in other grades either full or part-time, or enrolled with no other information available).

COLLENR2 Len : 1 COLLEGE ENROLLMENT

	Freq	Pct
. = Unkwn Enrollment, Aged 18-22 (SCHENRL=97,98).....	5	0.01
1 = Full-Time College Student Aged 18-22	4477	8.13
2 = Part-Time College Student Aged 18-22.....	735	1.34
3 = Not Enrolled (SCHENRL=2,4) Aged 18-22.....	5156	9.37
4 = Others Persons Aged 18-22.....	1194	2.17
5 = Persons Aged 12-17, or 23 or Older.....	43482	78.99

EMPLOYMENT AND WORKPLACE

EMPLOYMENT AND WORKPLACE

NOTE: The variable JBSTATR2 was created from questions that asked respondents whether they worked in the past week, whether they usually work 35 or more hours per week, and where relevant, reasons why they did not work in the past week. Respondents who did not know or refused to report whether they worked in the past week but indicated that they did not work in the past 12 months were classified in JBSTATR2 as not having a job. In addition, respondents who reported that they had no job but were looking for work were not classified as being in the labor force unless they reported making specific efforts to find work.

JBSTATR2 Len : 2 WORK SITUATION IN PAST WEEK - RECODE

	Freq	Pct
1 = Worked at full-time job, past week	19556	35.52
2 = Worked at part time job, past week	7979	14.49
3 = Has job or volunteer worker, did not work past wk	2525	4.59
4 = Unemployed/on layoff, looking for work.....	2856	5.19
5 = Disabled	1285	2.33
6 = Keeping house full-time	2232	4.05
7 = In school/training.....	5709	10.37
8 = Retired.....	1837	3.34
9 = Does not have a job, some other reason.....	2604	4.73
98 = BLANK (NO ANSWER).....	24	0.04
99 = LEGITIMATE SKIP	8442	15.34

Even though you did not work at any time last week, did you have a job or business?

WRKHAVJB Len : 2 DID YOU HAVE A JOB OR BUSINESS

	Freq	Pct
1 = Yes	2627	4.77
2 = No.....	16410	29.81
89 = LEGITIMATE SKIP Logically assigned.....	1	0.00
97 = REFUSED	3	0.01
98 = BLANK (NO ANSWER).....	21	0.04
99 = LEGITIMATE SKIP	35987	65.37

How many hours did you work last week at all jobs or businesses?

WRKHRSW2 Len : 3 HOW MANY HOURS WORKED LAST WEEK

	Freq	Pct
RANGE = 1 - 60.....	26381	47.92
61 = 61 or more	1123	2.04
989 = LEGITIMATE SKIP Logically assigned.....	1	0.00
994 = DON'T KNOW	36	0.07
997 = REFUSED	8	0.01
998 = BLANK (NO ANSWER).....	21	0.04
999 = LEGITIMATE SKIP	27479	49.92

EMPLOYMENT AND WORKPLACE

NOTE: The industry variable WRKIDST2 corresponds to the variable WRKINDU2 prior to 2003. The variable name was changed to reflect changes to the industry codes in the 2003 NSDUH. Because of changes in 2003, caution is advised in comparing data from WRKIDST2 with data in WRKINDU2 from prior years. Industry categories do not correspond exactly between the two variables. Even when the same broad industry categories appear in the two variables, the types of industries or the definitions of the specific industries within these broad categories may not be the same. As in previous years, respondents with multiple jobs chose which job to describe. Hence, it is possible that some respondents described their work in the National Guard or Military Reserves even though they responded previously that they are not currently on active duty in the Armed Forces.

Which of these categories best describes the business or industry in which you work?

WRKIDST2	Len : 4 TYPE OF BUSINESS OR INDUSTRY	Freq	Pct
	1 = Agriculture, Forestry, Fishing, & Hunting	519	0.94
	2 = Mining.....	160	0.29
	3 = Construction	2570	4.67
	4 = Manufacturing, Nondurable Goods	980	1.78
	5 = Manufacturing, Durable Goods	1749	3.18
	6 = Transportation & Utilities	995	1.81
	7 = Information & Communications	658	1.20
	8 = Wholesale Trade, Durable Goods	337	0.61
	9 = Wholesale Trade, Nondurable Goods	359	0.65
	10 = Retail Trade	4299	7.81
	11 = Finance, Insur, Real Estate, Rental & Leasing	1606	2.92
	12 = Professional/Scientific/Mgmt/Admin/Waste Mgmt	2826	5.13
	13 = Education, Health & Social Services	5562	10.10
	14 = Arts/Entertain/Recreation/Accommodation/Food Svcs	4823	8.76
	15 = Public Administration	1101	2.00
	16 = Other Services (Except Public Admin)	1553	2.82
	17 = Armed Forces	13	0.02
	9990 = NOT REPORTED/NOT CODABLE	40	0.07
	9994 = DON'T KNOW.....	5	0.01
	9997 = REFUSED	21	0.04
	9998 = BLANK (NO ANSWER).....	21	0.04
	9999 = LEGITIMATE SKIP	24852	45.15

NOTE: The occupation variable WRKOCUP2 corresponds to the variable WRKOCCU2 prior to 2003. The variable name was changed to reflect changes to the occupation codes in the 2003 NSDUH. Because of changes in 2003, caution is advised in comparing data from WRKOCUP2 with data in WRKOCCU2 from prior years. Occupation categories do not correspond exactly between the two variables. Even when the same broad occupation categories appear in the two variables, the types of occupations or the definitions of the specific occupations within these broad categories may not be the same. As in previous years, respondents with multiple jobs chose which job to describe. Hence, it is possible that some respondents described their work in the National Guard or Military Reserves even though they responded previously that they are not currently on active duty in the Armed Forces.

What kind of work do you do? That is, what is your occupation?

WRKOCUP2	Len : 4 KIND OF WORK/JOB TITLE PRIMARY JOB	Freq	Pct
	1 = Executive/Administrative/Managerial/Financial.....	2696	4.90
	2 = Professional (not Education/Entertainment/Media).....	2385	4.33
	3 = Education and Related Occupations	1516	2.75
	4 = Entertainers, Sports, Media, and Communications.....	608	1.10
	5 = Technicians and Related Support Occupations.....	1551	2.82
	6 = Sales Occupations.....	4023	7.31
	7 = Office & Administrative Support Workers	3994	7.26
	8 = Protective Service Occupations	605	1.10
	9 = Service Occupations, Except Protective.....	5884	10.69
	10 = Farming, Fishing, & Forestry Occupations	310	0.56
	11 = Installation, Maintenance & Repair Workers.....	955	1.73
	12 = Construction Trades & Extraction Workers.....	2112	3.84
	13 = Production, Machinery Setters/Operators/Tenders.....	1774	3.22
	14 = Transportation & Material Moving Workers	1700	3.09
	15 = Armed Forces	13	0.02
	9990 = NOT REPORTED/NOT CODABLE	19	0.03
	9994 = DON'T KNOW.....	2	0.00
	9997 = REFUSED	24	0.04
	9998 = BLANK (NO ANSWER).....	26	0.05
	9999 = LEGITIMATE SKIP	24852	45.15

EMPLOYMENT AND WORKPLACE

Which of these categories best describes the business in which you work?

WRKBZCA2 Len : 2 CATEG THAT BEST DESCR BUSINESS YOU WORK IN

	Freq	Pct
1 = Private for-profit company or business	20963	38.08
2 = Private not-for-profit company or business.....	2060	3.74
3 = Local government (city, county, etc.).....	1856	3.37
4 = State government	1643	2.98
5 = Federal/Foreign government or international.....	638	1.16
6 = Self-employed in an incorporated business.....	935	1.70
7 = Self-employed in an unincorporated business.....	1432	2.60
8 = Working without pay in a family business/farm.....	123	0.22
94 = DON'T KNOW.....	494	0.90
97 = REFUSED	27	0.05
98 = BLANK (NO ANSWER).....	26	0.05
99 = LEGITIMATE SKIP	24852	45.15

Now, think about the past 12 months, from [DATEFILL] through today. Did you work at a job or business at any time during the past 12 months?

WRKEDYR Len : 2 PAST 12 MOS, WORKED AT ANY JOB

	Freq	Pct
1 = Yes	5822	10.58
2 = No.....	10585	19.23
89 = LEGITIMATE SKIP Logically assigned.....	1	0.00
94 = DON'T KNOW.....	4	0.01
97 = REFUSED	3	0.01
98 = BLANK (NO ANSWER).....	20	0.04
99 = LEGITIMATE SKIP	38614	70.14

Have you been self-employed at any time during the past 12 months?

WRKSLFEM Len : 2 PAST 12 MOS, SELF EMPLOYED

	Freq	Pct
1 = Yes	2843	5.16
2 = No.....	30609	55.60
3 = Yes LOGICALLY ASSIGNED (raw var not blank)	77	0.14
5 = Yes LOGICALLY ASSIGNED (from skip pattern)	2448	4.45
94 = DON'T KNOW.....	10	0.02
97 = REFUSED	11	0.02
98 = BLANK (NO ANSWER).....	24	0.04
99 = LEGITIMATE SKIP	19027	34.56

How many different employers, including yourself, have you had in the past 12 months?

WRKJOBS2 Len : 2 PAST 12 MOS, HOW MANY EMPLOYERS

	Freq	Pct
1 = One	22659	41.16
2 = Two	9386	17.05
3 = Three.....	2702	4.91
4 = Four or more.....	1220	2.22
94 = DON'T KNOW.....	18	0.03
97 = REFUSED	13	0.02
98 = BLANK (NO ANSWER).....	24	0.04
99 = LEGITIMATE SKIP	19027	34.56

During the past 12 months, was there ever a time when you did not have at least one job or business?

WRKUNEMP Len : 2 PAST 12 MOS, TIME WITH NO JOB

	Freq	Pct
1 = Yes	6688	12.15
2 = No.....	23474	42.64
94 = DON'T KNOW.....	6	0.01
97 = REFUSED	8	0.01
98 = BLANK (NO ANSWER).....	21	0.04
99 = LEGITIMATE SKIP	24852	45.15

EMPLOYMENT AND WORKPLACE

In how many weeks during the past 12 months did you not have at least one job or business?

WRKUNWKS	Len : 2 HOW MANY WKS W/O JOB IN PAST 12 MOS		
	RANGE = 1 - 52.....	Freq	Pct
	85 = BAD DATA Logically assigned.....	6615	12.02
	94 = DON'T KNOW.....	15	0.03
	97 = REFUSED.....	56	0.10
	98 = BLANK (NO ANSWER).....	10	0.02
	99 = LEGITIMATE SKIP.....	27	0.05
		48326	87.79

WRKLSTY2	Len : 4 WHAT YEAR LAST WORKED		
	RANGE = 1961 - 2007.....	Freq	Pct
	1960 = 1960 or earlier.....	10899	19.80
	9985 = BAD DATA Logically assigned.....	63	0.11
	9989 = LEGITIMATE SKIP Logically assigned.....	1	0.00
	9991 = NEVER WORKED AT A JOB OR BUSINESS.....	1	0.00
	9994 = DON'T KNOW.....	5371	9.76
	9997 = REFUSED.....	69	0.13
	9998 = BLANK (NO ANSWER).....	8	0.01
	9999 = LEGITIMATE SKIP.....	23	0.04
		38614	70.14

NOTE: The industry variable WRKIDSY2 corresponds to the variable WRKINDY2 prior to 2003. The variable name was changed to reflect changes to the industry codes in the 2003 NSDUH. Because of these changes, caution is advised in comparing data from WRKIDSY2 with data in WRKINDY2 from prior years. Industry categories do not correspond exactly between the two variables. Even when the same broad industry categories appear in the two variables, the types of industries or the definitions of the specific industries within these broad categories may not be the same.

Which of these categories best describes the business or industry in which you worked?

WRKIDSY2	Len : 4 TYPE OF BUSINESS OR INDUSTRY		
	1 = Agriculture, Forestry, Fishing, & Hunting.....	Freq	Pct
	2 = Mining.....	136	0.25
	3 = Construction.....	11	0.02
	4 = Manufacturing, Nondurable Goods.....	452	0.82
	5 = Manufacturing, Durable Goods.....	186	0.34
	6 = Transportation & Utilities.....	276	0.50
	7 = Information & Communications.....	144	0.26
	8 = Wholesale Trade, Durable Goods.....	111	0.20
	9 = Wholesale Trade, Nondurable Goods.....	38	0.07
	10 = Retail Trade.....	59	0.11
	11 = Finance, Insur, Real Estate, Rental & Leasing.....	1000	1.82
	12 = Professional/Scientific/Mgmt/Admin/Waste Mgmt.....	163	0.30
	13 = Education, Health & Social Services.....	552	1.00
	14 = Arts/Entertain/Recreation/Accommodation/Food Svcs.....	736	1.34
	15 = Public Administration.....	1509	2.74
	16 = Other Services (Except Public Admin).....	139	0.25
	17 = Armed Forces.....	273	0.50
	9990 = NOT REPORTED/NOT CODABLE.....	12	0.02
	9994 = DON'T KNOW.....	15	0.03
	9997 = REFUSED.....	3	0.01
	9998 = BLANK (NO ANSWER).....	10	0.02
	9999 = LEGITIMATE SKIP.....	24	0.04
		49200	89.37

EMPLOYMENT AND WORKPLACE

NOTE: The occupation variable WRKOCUY2 corresponds to the variable WRKOCCY2 prior to 2003. The variable name was changed to reflect changes to the occupation codes in the 2003 NSDUH. Because of these changes, caution is advised in comparing data from WRKOCUY2 with data in WRKOCCY2 from prior years. Occupation categories do not correspond exactly between the two variables. Even when the same broad occupation categories appear in the two variables, the types of occupations or the definitions of the specific occupations within these broad categories may not be the same.

What kind of work did you do? That is, what was your occupation?

WRKOCUY2	Len : 4	KIND OF WORK/JOB TITLE PRIMARY JOB		
			Freq	Pct
		1 = Executive/Administrative/Managerial/Financial.....	187	0.34
		2 = Professional (not Education/Entertainment/Media).....	174	0.32
		3 = Education and Related Occupations	179	0.33
		4 = Entertainers, Sports, Media, and Communications.....	140	0.25
		5 = Technicians and Related Support Occupations.....	176	0.32
		6 = Sales Occupations.....	1022	1.86
		7 = Office & Administrative Support Workers	786	1.43
		8 = Protective Service Occupations	119	0.22
		9 = Service Occupations, Except Protective.....	1681	3.05
		10 = Farming, Fishing, & Forestry Occupations	113	0.21
		11 = Installation, Maintenance & Repair Workers.....	105	0.19
		12 = Construction Trades & Extraction Workers.....	387	0.70
		13 = Production, Machinery Setters/Operators/Tenders.....	341	0.62
		14 = Transportation & Material Moving Workers	380	0.69
		15 = Armed Forces	12	0.02
		9990 = NOT REPORTED/NOT CODABLE	10	0.02
		9997 = REFUSED	10	0.02
		9998 = BLANK (NO ANSWER).....	27	0.05
		9999 = LEGITIMATE SKIP	49200	89.37

Which of these categories best describes the business in which you worked?

WRKBZCY2	Len : 2	CATEG THAT BEST DESCR BUSINESS YOU WORKED		
			Freq	Pct
		1 = Private for-profit company or business	4397	7.99
		2 = Private not-for-profit company or business.....	311	0.56
		3 = Local government (city, county, etc.).....	396	0.72
		4 = State government	182	0.33
		5 = Federal/Foreign government or international.....	105	0.19
		6 = Self-employed in an incorporated business.....	66	0.12
		7 = Self-employed in an unincorporated business.....	183	0.33
		8 = Working without pay in a family business/farm.....	28	0.05
		94 = DON'T KNOW.....	141	0.26
		97 = REFUSED	13	0.02
		98 = BLANK (NO ANSWER).....	27	0.05
		99 = LEGITIMATE SKIP	49200	89.37

During the past 30 days, that is from [DATEFILL] up to and including today, how many whole days of work did you miss because you were sick or injured?

WORKDAYS	Len : 2	# DAYS MISSED WORK FOR INJURY/ILLNESS PAST 30 DAYS		
			Freq	Pct
		RANGE = 1 - 30.....	7012	12.74
		0 = None.....	23125	42.01
		85 = BAD DATA Logically assigned.....	12	0.02
		94 = DON'T KNOW.....	18	0.03
		97 = REFUSED	9	0.02
		98 = BLANK (NO ANSWER).....	21	0.04
		99 = LEGITIMATE SKIP	24852	45.15

EMPLOYMENT AND WORKPLACE

During the past 30 days, that is from [DATEFILL] up to and including today, how many whole days of work did you miss because you just didn't want to be there?

WORKBLAH Len : 2 # DAYS SKIPPED WORK PAST 30 DAYS

	Freq	Pct
RANGE = 1 - 30.....	3414	6.20
0 = None.....	26732	48.56
85 = BAD DATA Logically assigned.....	3	0.01
94 = DON'T KNOW.....	15	0.03
97 = REFUSED.....	12	0.02
98 = BLANK (NO ANSWER).....	21	0.04
99 = LEGITIMATE SKIP.....	24852	45.15

Thinking about the location where you work, how many people work for your employer out of this office, store, etc.?

LOCSIZE Len : 2 # PEOPLE THAT WORK FOR EMPLOYER - RESP'S LOCATION

	Freq	Pct
1 = Less than 10 people.....	8676	15.76
2 = 10-24 people.....	6516	11.84
3 = 25-99 people.....	6969	12.66
4 = 100-499 people.....	4789	8.70
5 = 500 people or more.....	3122	5.67
94 = DON'T KNOW.....	88	0.16
97 = REFUSED.....	16	0.03
98 = BLANK (NO ANSWER).....	21	0.04
99 = LEGITIMATE SKIP.....	24852	45.15

At your workplace, is there a written policy about employee use of alcohol or drugs?

DRGPLCY Len : 2 WORKPLACE HAVE WRITTEN POLICY DRUG/ALCOHOL USE

	Freq	Pct
1 = Yes.....	21286	38.67
2 = No.....	7234	13.14
94 = DON'T KNOW.....	1650	3.00
97 = REFUSED.....	6	0.01
98 = BLANK (NO ANSWER).....	21	0.04
99 = LEGITIMATE SKIP.....	24852	45.15

Does this policy cover only alcohol, only drugs, or both alcohol and drugs?

PLCYCOV Len : 2 DID POLICY COVER ALCOHOL, DRUGS, OR BOTH

	Freq	Pct
1 = Only alcohol.....	217	0.39
2 = Only drugs.....	775	1.41
3 = Both alcohol and drugs.....	19933	36.21
94 = DON'T KNOW.....	360	0.65
97 = REFUSED.....	7	0.01
98 = BLANK (NO ANSWER).....	1671	3.04
99 = LEGITIMATE SKIP.....	32086	58.29

At your workplace, have you ever been given any educational information regarding the use of alcohol or drugs?

WKDRGED Len : 2 AT WORK, GIVEN EDUCATION ON DRUGS/ALC

	Freq	Pct
1 = Yes.....	9792	17.79
2 = No.....	19230	34.93
3 = Don't remember.....	944	1.71
94 = DON'T KNOW.....	205	0.37
97 = REFUSED.....	5	0.01
98 = BLANK (NO ANSWER).....	21	0.04
99 = LEGITIMATE SKIP.....	24852	45.15

EMPLOYMENT AND WORKPLACE

Through your workplace, is there access to any type of employee assistance program or other type of counseling program for employees who have alcohol or drug-related problems?

DRGPRGM	Len : 2 ANY ASSISTANCE PROGRAM OFFERED THROUGH WRK		
		Freq	Pct
	1 = Yes	10887	19.78
	2 = No.....	15157	27.53
	94 = DON'T KNOW.....	4122	7.49
	97 = REFUSED	10	0.02
	98 = BLANK (NO ANSWER).....	21	0.04
	99 = LEGITIMATE SKIP	24852	45.15

Does your workplace ever test its employees for alcohol use?

USALCTST	Len : 2 WORKPLACE TESTS FOR ALCOHOL USAGE		
		Freq	Pct
	1 = Yes	8351	15.17
	2 = No.....	20120	36.55
	94 = DON'T KNOW.....	1697	3.08
	97 = REFUSED	8	0.01
	98 = BLANK (NO ANSWER).....	21	0.04
	99 = LEGITIMATE SKIP	24852	45.15

Does your workplace ever test its employees for drug use?

USDRGTST	Len : 2 WORKPLACE TESTS FOR DRUG USAGE		
		Freq	Pct
	1 = Yes	12770	23.20
	2 = No.....	16055	29.16
	94 = DON'T KNOW.....	1343	2.44
	97 = REFUSED	8	0.01
	98 = BLANK (NO ANSWER).....	21	0.04
	99 = LEGITIMATE SKIP	24852	45.15

Does your workplace test its employees for drug or alcohol use as part of the hiring process?

TSTHIRE	Len : 2 TEST FOR DRUG/ALC AS HIRING PROCESS		
		Freq	Pct
	1 = Yes	10725	19.48
	2 = No.....	2060	3.74
	94 = DON'T KNOW.....	182	0.33
	97 = REFUSED	8	0.01
	98 = BLANK (NO ANSWER).....	1434	2.60
	99 = LEGITIMATE SKIP	40640	73.83

Does your workplace test its employees for drug or alcohol use on a random basis?

TSTRAND	Len : 2 TEST ON RANDOM BASIS		
		Freq	Pct
	1 = Yes	7416	13.47
	2 = No.....	4791	8.70
	94 = DON'T KNOW.....	760	1.38
	97 = REFUSED	8	0.01
	98 = BLANK (NO ANSWER).....	1434	2.60
	99 = LEGITIMATE SKIP	40640	73.83

EMPLOYMENT AND WORKPLACE

According to the policy at your workplace, what happens to an employee the first time he or she tests positive for illicit drugs?

FIRSTPOS Len : 2 WHAT HAPPENS FIRST TIME CAUGHT

	Freq	Pct
1 = Handled on indiv basis/policy does not spec what.....	1932	3.51
2 = Employee is fired	6427	11.68
3 = Employee is referred for treatment or counseling	2543	4.62
4 = Nothing happens.....	45	0.08
5 = Something else happens	336	0.61
94 = DON'T KNOW.....	1674	3.04
97 = REFUSED	18	0.03
98 = BLANK (NO ANSWER).....	1434	2.60
99 = LEGITIMATE SKIP	40640	73.83

Would you be more or less likely to want to work for an employer that tests its employees for drug use as part of the hiring process?
 Would you say more likely, less likely, or would it make no difference to you?

WRKHIRE Len : 2 WOULD YOU WORK FOR EMP DOES DRUG TEST PRE-HIRE

	Freq	Pct
1 = More likely	12004	21.81
2 = Less likely	1396	2.54
3 = Would it make no difference to you	16708	30.35
94 = DON'T KNOW.....	59	0.11
97 = REFUSED	9	0.02
98 = BLANK (NO ANSWER).....	21	0.04
99 = LEGITIMATE SKIP	24852	45.15

Would you be more or less likely to want to work for an employer that tests its employees for drug or alcohol use on a random basis?
 Would you say more likely, less likely, or would it make no difference to you?

WORKRAND Len : 2 WOULD YOU WORK FOR EMP DOES DRUG/ALC TEST RANDOMLY

	Freq	Pct
1 = More likely	10132	18.41
2 = Less likely	2687	4.88
3 = Would make no difference	17289	31.41
94 = DON'T KNOW.....	58	0.11
97 = REFUSED	10	0.02
98 = BLANK (NO ANSWER).....	21	0.04
99 = LEGITIMATE SKIP	24852	45.15

IMPUTED EMPLOYMENT AND WORKPLACE

IMPUTED EMPLOYMENT AND WORKPLACE

The following variable, EMPSTATY, was created to promote consistency across survey years. The similar variable EMPSTAT3 was created in 1999 and 2000; it could not be created in the survey years since 2001 because of changes to the questionnaire. (See the comment before JBSTATR2 for more details.) The levels of EMPSTATY are close to those in the Current Population Survey. The main difference is that EMPSTATY considers people who did not have a job last week and were not looking for a job all to be unemployed. In comparison, the CPS definition requires people who did not have a job last week and were not looking for a job to be waiting to be recalled to their old job, in order for them to be classified as unemployed.

EMPSTATY	Len : 2	IMPUTATION REVISED EMPLOYMENT STATUS		
			Freq	Pct
		1 = Employed full time	20676	37.56
		2 = Employed part time	9301	16.90
		3 = Unemployed	3182	5.78
		4 = Other (incl. not in labor force).....	13448	24.43
		99 = 12-14 year olds	8442	15.34

IIEMPSTY	Len : 1	IMPUTATION INDICATOR EMPLOYMENT STATUS		
			Freq	Pct
		1 = Employment status from questionnaire	46570	84.60
		3 = Employment statistically imputed	37	0.07
		9 = 12-14 years old	8442	15.34

IIEMSTY	Len : 1	IMPUTATION INDICATOR EMPLOYMENT STATUS (DETAILS)		
			Freq	Pct
		1 = Employment status from questionnaire	46570	84.60
		3 = Emp. statistically imputed (unrestricted).....	24	0.04
		4 = Emp. stat. imp. (restr. to full-time or part-time)	13	0.02
		9 = 12-14 years old	8442	15.34

EMPSTAT4 is a recode of EMPSTATY and AGE2. Respondents aged 15-17 are assigned a skip code, regardless of their answers to the employment status questions.

EMPSTAT4	Len : 2	IMPUTATION REVISED EMPLOYMENT STATUS 18+		
			Freq	Pct
		1 = Employed full time	20236	36.76
		2 = Employed part time	6795	12.34
		3 = Unemployed	2096	3.81
		4 = Other (incl. not in labor force).....	8300	15.08
		99 = 12-17 year olds	17622	32.01

IIEMPST4	Len : 1	IMPUTATION INDICATOR EMPLOYMENT STATUS 18+		
			Freq	Pct
		1 = Employment status from questionnaire	37393	67.93
		3 = Employment statistically imputed	34	0.06
		9 = 12-17 years old	17622	32.01

IIEMST4	Len : 1	IMP. IND. EMPLOYMENT STATUS 18+ (DETAILS)		
			Freq	Pct
		1 = Employment status from questionnaire	37393	67.93
		3 = Emp. statistically imputed (unrestricted).....	23	0.04
		4 = Emp. stat. imp. (restr. to full-time or part-time)	11	0.02
		9 = 12-17 years old	17622	32.01

INCOME AND INSURANCE

INCOME AND INSURANCE

PRXYDATA

Len : 2 IS PROXY ANSWERING INSURANCE/INCOME QS

	Freq	Pct
1 = Yes	17221	31.28
2 = No.....	35	0.06
94 = DON'T KNOW.....	23	0.04
97 = REFUSED	2	0.00
98 = BLANK (NO ANSWER).....	39	0.07
99 = LEGITIMATE SKIP (Respondent answering)	37729	68.54

SEGMENT

The Census provides data for five types of American Indian areas (AIAs):

Federally-recognized American Indian reservations (AIRs) and off-reservation trust land areas - areas that have been set aside by the U.S. for the use of American Indian tribes. The tribes have primary governmental authority over the AIRs and associated off-reservation trust lands. Federal AIRs may cross State and all other area boundaries.

State-recognized American Indian Reservations (SAIRs) - reservations established by some State governments for tribes recognized by the State. The tribes may have governmental authority over the SAIRs. SAIRs must be defined within a single State but may cross county and other types of boundaries.

Oklahoma tribal statistical areas (OTSAs) - areas intended to represent the former American Indian reservations that existed in Indian and Oklahoma territories prior to Oklahoma statehood in 1907. OTSAs are contained within the State of Oklahoma but may cross all other area boundaries.

Tribal designated statistical areas (TDSAs) - areas identified and delineated for federally-recognized American Indian tribes that do not currently have an AIR or off-reservation trust land. A TDSA is intended to encompass a compact and contiguous area that contains a concentration of individuals who identify with the delineating federally-recognized American Indian tribe. TDSAs may cross State and all other area boundaries.

State designated tribal statistical areas (SDTSAs) - areas identified and delineated for State-recognized tribes that are not federally-recognized and do not have an AIR or off-reservation trust land. SDTSAs provide State-recognized tribes without reservations statistical data for a geographic area that encompasses a substantial concentration of tribal members. SDTSAs must be defined within a single State but may cross county and other types of boundaries. SDTSAs were called State Designated American Indian Statistical Areas (SDAISAs) for Census 2000.

The AIAs are mutually exclusive, i.e., no AIA can overlap another AIA. In cases where more than one tribe claims jurisdiction over an area, the Census Bureau creates a joint-use area as a separate entity to define this area of dual claims.

Some NSDUH segments can cross more than one AIA. In order to assign a single AIA to a segment, a 'majority' AIA variable was created by summing the total number of dwelling units within each of the AIAs within the segment and then assigning the AIA with the most dwelling units to that segment. The resulting 'majority' AIAs were summarized to form MAIIN002. MAIIN002 is based on 2000 census data.

MAIIN002	Len : 2 MAJORITY AMER INDIAN AREA INDICATOR FOR SEGMENT	Freq	Pct
	1 = Segment in an American Indian area	1211	2.20
	2 = Segment not in an American Indian area	53838	97.80

COUNTY

GEOGRAPHIC

COUNTY

The variable PDEN00 is based on 2000 Census data and the June 2003 Core Based Statistical Area classifications provided by the Office of Management and Budget (OMB).

PDEN00	Len : 1 POPULATION DENSITY 2000		
		Freq	Pct
	1 = Segment in a CBSA with 1 million or more persons	23180	42.11
	2 = Segm. in a CBSA with fewer than 1 million persons	26957	48.97
	3 = Segment not in a CBSA	4912	8.92

COUTYP2	Len : 1 COUNTY METRO/NONMETRO STATUS (3-LEVEL)		
		Freq	Pct
	1 = Large Metro	24303	44.15
	2 = Small Metro	18516	33.64
	3 = Nonmetro.....	12230	22.22

SAMPLE WEIGHTING AND ESTIMATION VARS

SAMPLE WEIGHTING AND ESTIMATION VARS

ANALWT_C Len : 8 FIN PRSN-LEVEL SMPLE WGHT

VESTR Len : 5 ANALYSIS STRATUM

VEREP Len : 2 ANALYSIS REPLICATE

INDEX

ABDILAAL.....	256	ADPSSOC.....	481	ALCFMCTD.....	201
ABILANAL.....	255	ADPSWORK.....	481	ALCFMFPB.....	201
ABILLALC.....	255	ADPSYCH.....	482	ALCGTOVR.....	196
ABODALC.....	255	ADPSYMD.....	483	ALCHOSP.....	393
ABODANL.....	255	ADRELIG.....	483	ALCJAIL.....	393
ABODCOC.....	255	ADRX12MO.....	484	ALCKPLMT.....	196
ABODHAL.....	255	ADRXHLP.....	484	ALCLAWTR.....	200
ABODHER.....	255	ADRXNOW.....	484	ALCLIMIT.....	196
ABODIEM.....	256	ADSEEDOC.....	482	ALCLOTTM.....	196
ABODILAL.....	256	ADSMMDA.....	479	ALCLSACT.....	200
ABODILL.....	256	ADSOCWRK.....	483	ALCLSEFX.....	197
ABODINH.....	255	ADTMTHLP.....	484	ALCMDAYS.....	153
ABODMRJ.....	255	ADTMTNOW.....	484	ALCMFU.....	22
ABODPSY.....	256	ADWRAGE.....	472	ALCMHC.....	393
ABODSED.....	255	ADWRCHR.....	471	ALCMLU.....	287
ABODSTM.....	256	ADWRCONC.....	476	ALCMON.....	134
ABODTRN.....	256	ADWRDBTR.....	477	ALCNDMOR.....	197
ABUSEALC.....	253	ADWRDCSN.....	476	ALCPCAI.....	387
ABUSEANL.....	253	ADWRDEPR.....	472	ALCPCARE.....	387
ABUSECOC.....	253	ADWRDIET.....	474	ALPCORT.....	388
ABUSEHAL.....	253	ADWRDISC.....	472	ALPCDANG.....	200
ABUSEHER.....	253	ADWRDLOT.....	477	ALCPEMPL.....	388
ABUSEIEM.....	254	ADWRDST.....	471	ALCPFMLY.....	388
ABUSEILL.....	254	ADWRELES.....	473	ALCPHCTD.....	199
ABUSEINH.....	254	ADWREPOR.....	473	ALCPHLPB.....	199
ABUSEMRJ.....	254	ADWRENRG.....	475	ALCPINS.....	387
ABUSEPSY.....	255	ADWRGAIN.....	473	ALCPMILC.....	388
ABUSESED.....	254	ADWRGNL2.....	474	ALCPPUBP.....	387
ABUSESTM.....	254	ADWRGROW.....	474	ALCPSAVE.....	387
ABUSETRN.....	254	ADWRHRS.....	470	ALCREC.....	23
ABUSEXMJ.....	254	ADWRIMP.....	471	ALCRFIN.....	393
AD_MDEA1.....	477	ADWRJINO.....	476	ALCRFOP.....	393
AD_MDEA2.....	478	ADWRJITT.....	475	ALCSERP.....	200
AD_MDEA3.....	478	ADWRLOSE.....	474	ALCSHG.....	393
AD_MDEA4.....	478	ADWRLSIN.....	473	ALCTRMT.....	385
AD_MDEA5.....	478	ADWRLSL2.....	474	ALCTRY.....	22
AD_MDEA6.....	478	ADWRNOGD.....	476	ALCTXER.....	393
AD_MDEA7.....	478	ADWRPLSR.....	473	ALCWD2SX.....	198
AD_MDEA8.....	478	ADWRPREG.....	474	ALCWDSMT.....	198
AD_MDEA9.....	479	ADWRPROB.....	472	ALCYDAYS.....	152
ADCOUNS.....	483	ADWRSATP.....	477	ALCYFU.....	22
ADDEFGR.....	178	ADWRSLEP.....	475	ALCYLU.....	286
ADDEMONR.....	178	ADWRSLNO.....	475	ALCYR.....	134
ADDERALL.....	169	ADWRSLOW.....	475	ALCYRBF.....	328
ADDEREC.....	171	ADWRSMOR.....	475	ALCYRTOT.....	23
ADDEYRR.....	178	ADWRSPLN.....	477	ALDAYPMO.....	24
ADDPDISC.....	469	ADWRSTHK.....	477	ALDAYPWK.....	24
ADDPLSIN.....	470	ADWRTHOT.....	476	ALDAYPYR.....	24
ADPPROB.....	471	ADWRWRTH.....	476	ALDYSFG.....	25
ADDP2WK.....	470	AEROS.....	53	ALFQFLG.....	23
ADDPREV.....	469	AEROS2.....	143	ALTOTFG.....	23
ADDSCEV.....	469	AGE2.....	589	AMBIEN.....	170
ADDLSIN.....	470	AJAMDELT.....	485	AMBIFLGR.....	178
ADFAMDOC.....	482	AJAMDEYR.....	485	AMBIMONR.....	178
ADHERBAL.....	483	AL30EST.....	25	AMBIREC.....	171
ADLOSEV.....	469	ALBSTWAY.....	23	AMBIYRR.....	178
ADLSI2WK.....	470	ALCAFU.....	151	AMDXPEN.....	149
ADNURSE.....	483	ALCAFU2.....	151	AMHINP2.....	433
ADOTHDOC.....	482	ALCAFU3.....	151	AMHOUTP3.....	433
ADOTHHLP.....	484	ALCAGLST.....	286	AMHRX2.....	433
ADOTHMHP.....	483	ALCAVGM.....	154	AMHSVNO.....	434
ADPB2WK.....	480	ALCCUT1X.....	198	AMHSVTYP.....	434
ADPBAGE.....	480	ALCCUTDN.....	197	AMHTXAND.....	434
ADPBDLYA.....	479	ALCCUTEV.....	197	AMHTXND2.....	434
ADPBINTF.....	479	ALCDAYS.....	24	AMHTXRC3.....	433
ADPBNUM.....	480	ALCDOC.....	393	AMYLNIT.....	52
ADPBMBR.....	479	ALCEMCTD.....	199	AMYLNIT2.....	143
ADPSDAYS.....	482	ALCEMOPB.....	199	AMYTAL.....	98
ADPSHMG.....	480	ALCEVER.....	22	AMYTAL2.....	150
ADPSRELS.....	481	ALCFLAG.....	134	ANALAGE.....	69

INDEX

ANALMFU.....	70	ANLRX1DR.....	301	AUPINEMP.....	419
ANALMLU.....	294	ANLRXDRS.....	301	AUPINFM2.....	420
ANALNEWA.....	65	ANLRXDS2.....	332	AUPINFRE.....	420
ANALNEWB.....	67	ANLRXFAK.....	301	AUPINMCD.....	419
ANALNEWC.....	68	ANLRXFK2.....	333	AUPINMCR.....	419
ANALNEWD.....	68	ANLSERP.....	228	AUPINMIL.....	419
ANALNEWE.....	69	ANLSRCFR.....	340	AUPINOFM.....	418
ANALREC.....	70	ANLSTOL2.....	333	AUPINPHI.....	418
ANALWT_C.....	612	ANLSTOLE.....	301	AUPINPRV.....	419
ANALYFU.....	69	ANLWD3SX.....	226	AUPINPUB.....	419
ANALYLU.....	293	ANLWDSMT.....	226	AUPINREH.....	419
ANLAGLST.....	293	ANLYR.....	137	AUPINSLF.....	418
ANLCARD.....	61	ANLYRTOT.....	70	AUPOPAMT.....	425
ANLCUT1X.....	225	ANXDLIF.....	411	AUPOPEMP.....	424
ANLCUTDN.....	225	ANXDYR.....	411	AUPOPFRE.....	424
ANLCUTEV.....	225	ANYBARB.....	151	AUPOPMCD.....	423
ANLDEAL2.....	333	ANYEDUC3.....	464	AUPOPMCR.....	423
ANLDEALR.....	302	ANYHLT12.....	581	AUPOPMIL.....	424
ANLEMCTD.....	227	ANYMHED.....	512	AUPOPMOS.....	425
ANLEMOPB.....	226	ANYMHIN.....	511	AUPOPOFM.....	423
ANLEVER.....	69	ANYMHIN2.....	511	AUPOPPHI.....	423
ANLFF1D2.....	343	ANYMHOUT.....	512	AUPOPPRV.....	424
ANLFF1DR.....	303	ANYSMH.....	512	AUPOPPUB.....	424
ANLFFAK2.....	343	ANYSMH2.....	511	AUPOPREH.....	424
ANLFFAKE.....	304	ANYSMHPS.....	512	AUPOPSLF.....	423
ANLFFBOT.....	304	APPELDG.....	187	AURXYR.....	425
ANLFFBY2.....	343	ARGUPAR.....	461	AUUNBUSY.....	427
ANLFFDL2.....	344	ASDSHOME.....	485	AUUNCFID.....	427
ANLFFDLR.....	305	ASDSOVR.....	486	AUUNCMIT.....	427
ANLFFDRS.....	303	ASDSREL.....	486	AUUNNCOST.....	426
ANLFFDS2.....	343	ASDSSOC.....	486	AUUNENUF.....	426
ANLFFFLAS.....	307	ASDSWRK.....	485	AUUNFOUT.....	428
ANLFFLSP.....	307	ASMLIF.....	411	AUUNHNDL.....	427
ANLFFNET.....	305	ASMAYR.....	411	AUUNJOB.....	426
ANLFFNT2.....	344	ATARAX.....	76	AUUNMTYR.....	425
ANLFFOSP.....	305	ATARAX2.....	146	AUUNNBR.....	426
ANLFFOT2.....	344	AUALACUP.....	430	AUUNNCOV.....	426
ANLFFOTH.....	305	AUALCHIR.....	430	AUUNNHLP.....	427
ANLFFRE2.....	343	AUALHERB.....	430	AUUNNOND.....	427
ANLFFREE.....	304	AUALHLIN.....	431	AUUNNTSP.....	428
ANLFFST2.....	343	AUALINET.....	430	AUUNRIM2.....	429
ANLFFSTL.....	304	AUALMSG.....	431	AUUNSOR.....	428
ANLFFTAK.....	304	AUALOTH.....	431	AUUNWHER.....	426
ANLFFTK2.....	343	AUALOTS2.....	431	AVGGRADE.....	460
ANLFLAG.....	137	AUALRELG.....	430	BENZOS.....	147
ANLFMCTD.....	229	AUALSGRP.....	430	BINGEDRK.....	142
ANLFMFPB.....	228	AUALTYR.....	429	BINGEVY.....	142
ANLFRBUY.....	302	AUINAHSP.....	416	BKAGASLT.....	258
ANLFRBY2.....	333	AUINMEDU.....	416	BKARSON.....	259
ANLFRFE2.....	333	AUINPGEN.....	416	BKBURGL.....	258
ANLFRFRE.....	301	AUINPSYH.....	416	BKDRUG.....	260
ANLFRTK2.....	333	AUINPYR.....	416	BKDRUNK.....	259
ANLFRTKE.....	302	AUINRESD.....	417	BKDRVINF.....	259
ANLGTLAS.....	306	AUINSFAC.....	417	BKFRAUD.....	260
ANLGTOS2.....	306	AUMOTVYR.....	432	BKLARCNY.....	257
ANLGTQVR.....	224	AUNMAHS2.....	418	BKMURDER.....	259
ANLINET.....	302	AUNMCLN2.....	422	BKMVTHFT.....	257
ANLINET2.....	333	AUNMDOC2.....	422	BKOTH.....	261
ANLKPLMT.....	224	AUNMDTM2.....	422	BKOTHOF2.....	261
ANLLAWTR.....	228	AUNMMED2.....	417	BKPOSTOB.....	259
ANLLIMIT.....	224	AUNMMEN2.....	422	BKPROS.....	260
ANLLOTTM.....	223	AUNMOTO2.....	423	BKRAPE.....	258
ANLLSACT.....	227	AUNMPGE2.....	417	BKROB.....	258
ANLLSEFX.....	225	AUNMPSY2.....	417	BKSEXOFF.....	260
ANLLTSC.....	330	AUNMRES2.....	418	BKSMASLT.....	258
ANLMON.....	137	AUNMSFA2.....	418	BLNT30C1.....	190
ANLNDMOR.....	224	AUNMTHE2.....	422	BLNT30C2.....	190
ANLNOLST.....	64	AUOPCLNC.....	421	BLNT30DY.....	189
ANLOTHS2.....	303	AUOPDOC.....	421	BLNTAGE.....	188
ANLOTHW2.....	333	AUOPDTMT.....	421	BLNTEVER.....	188
ANLOTHWY.....	302	AUOPMENT.....	420	BLNTMFU.....	189
ANLPDANG.....	228	AUOPOTOP.....	421	BLNTNOMJ.....	190
ANLPHCTD.....	227	AUOPTHER.....	421	BLNTREC.....	189
ANLPHLPB.....	227	AUOPTYR.....	420	BLNTYFU.....	188
ANLRX1D2.....	332	AUOPYRS2.....	421	BLRECFL2.....	189

INDEX

BOOKED.....	257	CHEWMFU.....	13	CIGYLU.....	282
BRNCGR05.....	134	CHEWMLU.....	285	CIGYR.....	131
BRNCIG05.....	133	CHEWREC.....	14	CIGYRBFR.....	327
BRONCLIF.....	411	CHEWTRY.....	13	CIRRLIF.....	412
BRONCYR.....	411	CHEWYFU.....	13	CIRRYR.....	412
BRSMK5_2.....	134	CHEWYLU.....	285	CLEFLU.....	52
BUSPAR.....	76	CHHYD.....	98	CLEFLU2.....	143
BUSPAR2.....	146	CHHYD2.....	150	CLINVT.....	513
BUTISOL.....	98	CHW30BR2.....	15	COCAGE.....	30
BUTISOL2.....	150	CHW30USE.....	14	COCAGLST.....	287
CA4FDAGE.....	566	CHWAGLST.....	284	COCCUT1X.....	207
CA4FDDYS.....	566	CHWFLAG.....	131	COCCUTDN.....	207
CA4FDEV.....	566	CHWMON.....	132	COCCUTEV.....	207
CA4FDMFU.....	567	CHWYR.....	132	COCEMCTD.....	208
CA4FDYFU.....	567	CI30EST.....	19	COCEMOPB.....	208
CABNGAGE.....	564	CIG100LF.....	10	COCEVER.....	30
CABNGEV.....	564	CIG1PACK.....	153	COCFLAG.....	135
CABNGMFU.....	565	CIG30AV.....	6	COCFLBLU.....	207
CABNGYFU.....	565	CIG30BR2.....	7	COCFMCTD.....	210
CABPLACE.....	560	CIG30MEN.....	8	COCFMFPB.....	210
CABUNDAG.....	560	CIG30MLN.....	9	COGTOVR.....	206
CABUYFRE.....	559	CIG30RO2.....	9	COCKPLMT.....	206
CABUYWHO.....	560	CIG30TPE.....	8	COCLAWTR.....	210
CADRBAR.....	558	CIG30USE.....	5	COCLIMIT.....	206
CADRCAR.....	557	CIGAFU.....	151	COCLOTTM.....	206
CADREVNT.....	558	CIGAGE.....	9	COCLSACT.....	209
CADRHOME.....	557	CIGAGLST.....	282	COCLSEFX.....	207
CADRKANL.....	563	CIGALCMO.....	142	COCMDAYS.....	153
CADRKCOC.....	562	CIGAREVR.....	17	COCMFU.....	30
CADRKDRG.....	562	CIGARMFU.....	18	COCMLU.....	287
CADRKHAL.....	562	CIGARMLU.....	286	COCMON.....	135
CADRKHER.....	562	CIGARREC.....	19	COCNDMOR.....	206
CADRKINH.....	563	CIGARTRY.....	18	COCNEEDL.....	165
CADRKMRJ.....	562	CIGARYFU.....	18	COCPDANG.....	210
CADRKMTH.....	563	CIGARYLU.....	285	COCPHCTD.....	209
CADRKSED.....	564	CIGAVGD.....	154	COCPHLPB.....	209
CADRKSTM.....	563	CIGAVGM.....	154	COCREC.....	31
CADRKTRN.....	563	CIGAVOID.....	192	COCSERPB.....	209
CADRLAST.....	557	CIGCRAGP.....	191	COCUS30A.....	32
CADROTH.....	559	CIGCRAVE.....	191	COCWD2SX.....	208
CADROTHM.....	558	CIGDLLST.....	283	COCWDSMT.....	208
CADROTS2.....	559	CIGDLMFU.....	10	COCYDAYS.....	152
CADRPEOP.....	557	CIGDMLLU.....	283	COCYFU.....	30
CADRPUBL.....	558	CIGDLYFU.....	9	COCYLU.....	287
CADRSCHL.....	558	CIGDLYLU.....	283	COCYR.....	135
CAFRESP2.....	561	CIGDLYMO.....	9	COCYRBFR.....	328
CAFREWHO.....	561	CIGEVER.....	4	COCYRTOT.....	31
CAGVMONY.....	560	CIGFLAG.....	131	CODEINE.....	61
CAGVWHO.....	560	CIGFNLKE.....	192	CODEINE2.....	144
CAIDCHIP.....	575	CIGFNSMK.....	192	COLDFLGR.....	179
CATAG2.....	592	CIGINCRS.....	195	COLDMEDS.....	170
CATAG3.....	592	CIGINCTL.....	191	COLDMONR.....	179
CATAG6.....	592	CIGINFLU.....	194	COLDREC.....	171
CATAG7.....	592	CIGIRTBL.....	191	COLDYR1.....	172
CATAGE.....	592	CIGLOTMR.....	195	COLDYR2.....	173
CC30EST.....	32	CIGMDAYS.....	152	COLDYR3.....	174
CCBSTWAY.....	31	CIGMFU.....	5	COLDYR4.....	174
CCDAYPMO.....	32	CIGMLU.....	283	COLDYR5.....	174
CCDAYPWK.....	32	CIGMON.....	131	COLDYRR.....	179
CCDAYPYR.....	32	CIGNMCHG.....	194	COLLENR.....	599
CCFQFLG.....	31	CIGNOINF.....	194	COLLENR2.....	599
CCTOTFG.....	31	CIGOFRSM.....	4	CONDLREC.....	165
CDCGMO.....	142	CIGPDAY.....	153	COUNMDE.....	554
CDNOCGMO.....	142	CIGPLANE.....	192	COUTYP2.....	611
CDUFLAG.....	142	CIGREC.....	5	CPNMTHFG.....	139
CG30EST.....	6	CIGREGDY.....	193	CPNMTHMN.....	139
CGR30BR2.....	20	CIGREGNM.....	193	CPNMTHYR.....	139
CGR30USE.....	19	CIGREGWK.....	193	CPNNDFLG.....	177
CGRAGLST.....	285	CIGRNOUT.....	193	CPNNDMTH.....	178
CGRFLAG.....	131	CIGSATIS.....	195	CPNNDSTM.....	178
CGRMON.....	131	CIGSVLHR.....	194	CPNPSYFG.....	140
CGRYR.....	131	CIGTRY.....	4	CPNPSYMN.....	140
CH30EST.....	14	CIGWAKE.....	195	CPNPSYYR.....	140
CHAMPUS.....	575	CIGWILYR.....	4	CPNSTMFG.....	138
CHEWEVER.....	12	CIGYFU.....	4	CPNSTMMN.....	138

INDEX

CPNSTMYR.....	138	DRIVALD2.....	264	FIORINL2.....	144
CR30EST.....	35	DRIVDRG2.....	264	FIRSTPOS.....	607
CRAKREC.....	34	DRKANL.....	571	FLEXERIL.....	77
CRBSTWAY.....	34	DRKCOC.....	571	FLEXERL2.....	146
CRDAYPMO.....	35	DRKHAL.....	571	FLNDILAL.....	398
CRDAYPWK.....	35	DRKHER.....	571	FLTNDALC.....	397
CRDAYPYR.....	35	DRKIEM.....	572	FLTNDANL.....	397
CRFQFLG.....	34	DRKINH.....	571	FLTNDCOC.....	397
CRKAGE.....	33	DRKMRJ.....	570	FLTNDHAL.....	397
CRKAGLST.....	288	DRKMTH.....	571	FLTNDHER.....	397
CRKEVER.....	33	DRKSED.....	571	FLTNDILL.....	398
CRKFLAG.....	135	DRKSTM.....	571	FLTNDINH.....	397
CRKMFU.....	33	DRKSUM.....	572	FLTNDMRJ.....	397
CRKMLU.....	288	DRKTRN.....	571	FLTNDSED.....	397
CRKMON.....	135	DRPRVME3.....	464	FLTNDSTM.....	397
CRKUS30A.....	35	DRVALDR.....	262	FLTNDTRN.....	397
CRKYFU.....	33	DRVAONLY.....	262	FOSTVST.....	513
CRKYL.....	288	DRVDONLY.....	262	FRDADLY2.....	463
CRKYR.....	135	DRVFLAG.....	262	FRDMEVR2.....	463
CRKYRTOT.....	34	DSTCHEER.....	466	FRDMJMON.....	463
CRTOTFG.....	34	DSTEFFRT.....	466	FRDPCIG2.....	463
CYLERT.....	86	DSTHOPLS.....	465	FTNDDNSP.....	250
CYLERT2.....	148	DSTNGOOD.....	466	FUALC18.....	155
DALMANE.....	98	DSTNRVOS.....	465	FUALC21.....	155
DALMANE2.....	150	DSTRSTLS.....	465	FUANL18.....	156
DARVTYL2.....	144	DYTXVST.....	513	FUANL21.....	156
DARVTYLC.....	60	ECSAGE.....	50	FUCD218.....	154
DCIGAFU.....	151	ECSAGLST.....	291	FUCD221.....	154
DCIGMON.....	142	ECSFLAG.....	136	FUCGR18.....	154
DEMEROL.....	61	ECSMFU.....	50	FUCGR21.....	154
DEMEROL2.....	144	ECSMLU.....	292	FUCIG18.....	154
DEPNALC.....	251	ECSMON.....	136	FUCIG21.....	154
DEPNANL.....	251	ECSREC.....	51	FUCOC18.....	155
DEPNCOC.....	251	ECSTASY.....	40	FUCOC21.....	155
DEPNHAL.....	251	ECSYFU.....	50	FUCRK18.....	155
DEPNHER.....	251	ECSYLU.....	292	FUCRK21.....	155
DEPNDIEM.....	252	ECSYR.....	136	FUECS18.....	156
DEPNDILL.....	252	ED4FLAG.....	564	FUECS21.....	156
DEPNDINH.....	251	EDFAM18.....	573	FUHAL18.....	156
DEPNDMRJ.....	251	EDUCATHP.....	593	FUHAL21.....	156
DEPNDPSY.....	252	EDUCATN2.....	595	FUHER18.....	155
DEPNSED.....	252	EDUCCAT2.....	593	FUHER21.....	155
DEPNDSTM.....	252	E14FDAGE.....	566	FUIEM18.....	158
DEPNDTRN.....	252	E14FDDYS.....	566	FUIEM21.....	158
DEPNDXMJ.....	252	E14FDMFU.....	567	FUINH18.....	156
DEPRSLIF.....	412	E14FDYFU.....	567	FUINH21.....	156
DEPRSYR.....	412	E14FNGAGE.....	564	FULSD18.....	156
DETAMP.....	86	E14BNGMFU.....	565	FULSD21.....	156
DETAMP2.....	148	E14BNGYFU.....	565	FUMJ18.....	155
DEXED.....	86	EIMOVPIR.....	594	FUMJ21.....	155
DEXED2.....	148	EMPSTAT4.....	608	FUMTH18.....	157
DIABLIF.....	412	EMPSTATY.....	608	FUMTH21.....	157
DIABYR.....	412	EQUANIL.....	76	FUOXY18.....	157
DIDREX.....	86	EQUANIL2.....	146	FUOXY21.....	157
DIDREX2.....	148	ESKAT.....	87	FUPCP18.....	156
DIETPIL2.....	148	ESKAT2.....	148	FUPCP21.....	156
DIETPILS.....	85	ETHER.....	53	FUPSY18.....	157
DILAUD.....	61	ETHER2.....	143	FUPSY21.....	157
DILAUD2.....	144	FDOCANGR.....	529	FUSED18.....	157
DNICNSP.....	250	FDOCBRK.....	529	FUSED21.....	157
DOCMDE.....	553	FDOC DPR.....	529	FUSLT18.....	155
DPILLANAL.....	253	FDOCEAT.....	529	FUSLT21.....	155
DPILLALC.....	252	FDOCFEA.....	529	FUSTM18.....	157
DR5DAY.....	25	FDOCFITE.....	529	FUSTM21.....	157
DRGDOC.....	394	FDOCFMLY.....	530	FUSUM18.....	158
DRGHOSP.....	393	FDOCFRND.....	530	FUSUM21.....	158
DRGJAIL.....	394	FDOCMEND.....	530	FUTRN18.....	157
DRGMHC.....	394	FDOCOTH2.....	530	FUTRN21.....	157
DRGPLCY.....	605	FDOCOTPP.....	530	GAS.....	52
DRGPRGM.....	606	FDOCSCHL.....	530	GAS2.....	143
DRGRFIN.....	394	FDOCSUI.....	529	GHB.....	169
DRGRFOP.....	394	FILEDATE.....	3	GHBFLGR.....	179
DRGSHG.....	394	FIORICET.....	61	GHBMONR.....	179
DRGTXER.....	394	FIORICT2.....	144	GHBREC.....	170
DRIVALC2.....	264	FIORINAL.....	62	GHBYRR.....	179

INDEX

GLUE	52	HEPATYR	412	HRTOTFG	37
GLUE2	143	HER30USE	38	HSDIPLMA	596
GNNDCLEN	168	HERAGE	36	HSGED	596
GNNDGET2	169	HERAGLST	288	HVYDRK2	142
GNNDLSH1	168	HERCUT1X	212	HYDCODOP	146
GNNDLSH2	169	HERCUTDN	212	HYDROCD2	144
GNNDREUS	168	HERCUTEV	212	HYDROCOD	62
GOVTPROG	587	HEREMCTD	214	IEMAGE	141
GQTYPE2	588	HEREMOPB	213	IEMFLAG	141
GRPCNSL2	464	HEREVER	36	IEMMON	141
GRPHLTIN	575	HERFLAG	135	IEMYFU	141
GRSKCOCC	186	HERFMCTD	215	IEMYR	141
GRSKCREG	186	HERFMFPB	215	IFATHER	573
GRSKD4_5	186	HERGTOVR	211	I2ALCD5	119
GRSKD5WK	187	HERKPLMT	211	I2ALCFM	119
GRSKHREG	186	HERLAWTR	215	I2ALCFY	113
GRSKHTRY	186	HERLIMIT	211	I2ALCGRC	107
GRSKLREG	186	HERLOTTM	211	I2ANLFY	115
GRSKLTRY	186	HERLSACT	214	I2ANLRC	110
GRSKMOCC	186	HERLSEFX	212	I2CGRFRM	118
GRSKMREG	186	HERMFU	36	I2CGRRC	105
GRSKPKCG	186	HERMLU	289	I2CHWFM	118
HAL30USE	47	HERMON	135	I2CHWRC	106
HALAGLST	289	HERNDMOR	211	I2CIGFM	118
HALCION	98	HERNEEDL	159	I2CIGRC	105
HALCION2	150	HERPDANG	215	I2COCFM	120
HALCUTDN	217	HERPHCTD	214	I2COCFY	113
HALCUTEV	217	HERPHLPB	214	I2COCRC	108
HALEMCTD	217	HERREC	37	I2CRKFM	120
HALEMOPB	217	HERSERPB	215	I2CRKFY	114
HALFLAG	136	HERSMOK2	178	I2CRKRC	108
HALFMCTD	219	HERSMOKE	159	I2ECSRC	110
HALFMFPB	219	HERSNIFF	178	I2EMST4	608
HALGTOVR	216	HERSNIFF	159	I2EMSTY	608
HALKPLMT	216	HERWD3SX	213	I2HALFM	121
HALLAGE	45	HERWDSMT	213	I2HALFY	114
HALLAWTR	219	HERYFU	36	I2HALRC	109
HALLIMIT	216	HERYLU	289	I2HERFM	121
HALLOTTM	216	HERYR	135	I2HERFY	114
HALLREC	46	HERYRTOT	37	I2HERRC	108
HALLSACT	218	HIVLIF	413	I2INHFM	121
HALLSEFX	217	HIVYR	413	I2INHFY	115
HALMDAYS	153	HL30EST	48	I2INHRC	110
HALMFU	45	HLBSTWAY	46	I2LSDRC	109
HALMLU	290	HLCALL99	581	I2MJFM	120
HALMON	136	HLCALLFG	581	I2MJFY	113
HALNDMOR	216	HLCLAST	577	I2MJRC	107
HALNEWA	41	HLCNOTMO	576	I2MTHFY	116
HALNEWB	43	HLCNOTYR	576	I2MTHRC	112
HALNEWC	44	HLDAYPMO	47	I2OXYFY	115
HALNEWD	44	HLDAYPWK	47	I2OXYRC	111
HALNEWE	45	HLDAYPYR	47	I2PCPRC	109
HALNOLST	40	HLFQFLG	46	I2SEDFY	117
HALPDANG	219	HLLOSRSN	577	I2SEDRC	112
HALPHCTD	218	HLNVCOST	577	I2SLTRC	106
HALPHLPB	218	HLNVNEED	578	I2SNFFM	119
HALSERPB	218	HLNVOFFR	577	I2SNFRC	107
HALYDAYS	152	HLNVREF	577	I2STMFY	116
HALYFU	45	HLNVSOR	578	I2STMRC	111
HALYLU	289	HLTINALC	576	I2TRNFY	116
HALYR	136	HLTINDRG	576	I2TRNRC	111
HALYRTOT	46	HLTINMNT	576	I2ALCAGE	124
HARTDLIF	412	HLTINNOS	576	I2ALCD5	119
HARTDYR	412	HLTOTFG	46	I2ALCFM	119
HBCHMDE	555	HOMEVST	514	I2ALCFY	113
HBPLIF	413	HOSPVST	513	I2ALCRC	107
HBPYR	413	HR30EST	38	I2ALCYFU	124
HEALTH	590	HRBSTWAY	37	I2ANLAGE	128
HEALTH2	593	HRDAYPMO	38	I2ANLFY	115
HEOTNDL	160	HRDAYPWK	38	I2ANLRC	110
HEOTOTH	160	HRDAYPYR	37	I2ANLYFU	128
HEOTSMK	160	HRFQFLG	37	I2CD2YFU	122
HEOTSNF	160	HRNDLREC	160	I2CDUAGE	122
HEOTSP	160	HRSMKREC	159	I2CGAVD	246
HEPATLIF	412	HRSNFREC	159	I2CGCRGP	245

INDEX

IICGCRV	245	IIKI17_2	573	INDAYPWK	59
IICGINCR	248	IIKIDFA2	574	INDAYPYR	59
IICGINFL	248	IILSDAGE	126	INFQFLG	58
IICGIRTB	245	IILSDRC	109	INHAGE	57
IICGLMR	249	IILSDYFU	126	INHAGLST	292
IICGNCG	247	IIMARIT	591	INHCUTDN	221
IICGNCTL	246	IIMCDCHP	580	INHCUDEV	221
IICGNINF	248	IIMEDICR	580	INHDI30A	59
IICGPLN	246	IIMJAGE	124	INHMCTD	221
IICGRAGE	122	IIMJFM	120	INHEMOPB	221
IICGRFM	118	IIMJFY	113	INHEVER	57
IICGRGDY	247	IIMJRC	107	INHFLAG	137
IICGRGNM	247	IIMJYFU	124	INHFMCTD	223
IICGRGWK	247	IIMTHAGE	129	INHFMFPB	223
IICGROUT	246	IIMTHFY	116	INHGTQVR	220
IICGRRC	105	IIMTHRC	112	INHKLMT	220
IICGRYFU	123	IIMTHYFU	129	INHLMWTR	223
IICGSAT	249	IIOTHHLT	581	INHLMIT	220
IICGSLHR	248	IIOXYAGE	128	INHLOTTM	219
IICHMPUS	580	IIOXYFY	115	INHLSACT	222
IICHWAGE	123	IIOXYRC	111	INHLSSEFX	220
IICHWFM	118	IIOXYFU	128	INHMDAYS	153
IICHWRC	106	IIPCHD	585	INHMFU	57
IICHWYFU	123	IIPCPAGE	127	INHMLU	293
IICIGAGE	122	IIPCPRC	109	INHMON	137
IICIGFM	118	IIPCPYFU	127	INHNDMOR	220
IICIGRC	105	IIPINC3	585	INHNEWA	55
IICIGYFU	122	IIPINSUR	578	INHNEWB	56
IICOCAGE	125	IIPINT	584	INHNEWC	56
IICOCFM	120	IIPILF	105	INHNEWD	56
IICOCFY	113	IIPIMN	106	INHNEWE	56
IICOCRC	108	IIPOTH	585	INHNLST	54
IICOCYFU	125	IIPPMT	583	INHOSPYR	403
IICRKAGE	125	IIPRVHLT	580	INHDPDANG	222
IICRKFM	120	IIPSOC	582	INHPHCTD	222
IICRKFY	114	IIPSSI	582	INHPLPB	221
IICRKRC	108	IIPSVV	584	INHREC	58
IICRKYFU	125	IIPWAG	583	INHSERPB	222
IIECSAGE	127	IISEDAGE	130	INHSDAYS	152
IIECSRC	110	IISEDYF	117	INHVFU	57
IIECSYFU	127	IISEDRC	112	INHVLU	292
IIEDUC2	591	IISEDYFU	130	INHVR	137
IIEPST4	608	IISLTAGE	123	INHVRTOT	58
IIEPSTY	608	IISLTRC	106	INTOTFG	58
IIFAMCHD	585	IISLTYFU	123	IONAMIN	87
IIFAMIN3	586	IISNFAGE	124	IONAMIN2	149
IIFAMINT	584	IISNFFM	119	IRALCAGE	124
IIFAMOTH	585	IISNFRV	107	IRALCD5	119
IIFAMPMT	583	IISNFYFU	124	IRALCFM	119
IIFAMSOC	582	IISTMAGE	129	IRALCFY	113
IIFAMSSI	583	IISTMFY	116	IRALCRC	107
IIFAMSVC	584	IISTMRC	111	IRALCYFU	124
IIFAMSZ2	574	IISTMYFU	129	IRANLAGE	128
IIFAMWAG	583	IITRNAGE	128	IRANLFY	115
IIFSTAMP	583	IITRNFY	116	IRANLRC	110
IIVALAGE	126	IITRNRC	111	IRANLYFU	128
IIVALFM	121	IITRNYFU	129	IRCD2YFU	122
IIVALFY	114	IIWELMOS	584	IRCDUAGE	122
IIVALRC	109	ILLNEED	395	IRCGAVD	246
IIVALYFU	126	ILLPCAID	388	IRCGCRGP	245
IIPHERAGE	125	ILLPCARE	388	IRCGCRV	245
IIPHERFM	121	ILLPCORT	388	IRCGINCR	248
IIPHERFY	114	ILLPEMPL	389	IRCGINFL	248
IIHERRC	108	ILLPFMLY	388	IRCGIRTB	245
IIPHERYFU	126	ILLPINS	388	IRCGLMR	249
IHH65_2	574	ILLPMILC	388	IRCGNCG	247
IHHSIZ2	573	ILLPPUBP	388	IRCGNCTL	245
IINHAGE	127	ILLPSAVE	388	IRCGNINF	248
IINHFM	121	ILLTRMT	385	IRCGPLN	246
IINHFI	115	IMOTHER	573	IRCGRAGE	122
IINHRC	110	IN30EST	59	IRCGRFM	118
IINHVFU	127	INBSTWAY	58	IRCGRGDY	246
IINSUR	579	INCOME	587	IRCGRGNM	247
IINSUR3	579	INCSAMP	582	IRCGRGWK	247
IINSUR4	582	INDAYPMO	59	IRCGROUT	246

INDEX

IRCGRRC	105	IROTHHLT	581	LIFSTDS	405
IRCGRYFU	123	IROXYAGE	128	LIFSTROK	406
IRCGSAT	248	IROXYFY	115	LIFTINN	406
IRCGSLHR	247	IROXYRC	111	LIFTUBRC	406
IRCHMPUS	580	IROXYFU	128	LIFULCER	406
IRCHWAGE	123	IRPCHD	584	LIMBTRL2	147
IRCHWFM	118	IRPCPAGE	126	LIMBTROL	77
IRCHWRC	106	IRPCPRC	109	LOCDOC	395
IRCHWYFU	123	IRPCPYFU	127	LOCHOSP	394
IRCIGAGE	122	IRPINC3	585	LOCJAIL	395
IRCIGFM	118	IRPINSUR	578	LOCMHC	394
IRCIGRC	105	IRPINT	584	LOCRFIN	394
IRCIGYFU	122	IRPIPLF	105	LOCRFOP	394
IRCOCAGE	125	IRPIPMN	106	LOCSHG	395
IRCOCFM	120	IRPOTH	585	LOCSIZE	605
IRCOCFY	113	IRPPMT	583	LOCTXER	394
IRCOCRC	108	IRPRVHLT	580	LSD	39
IRCOCYFU	125	IRPSOC	582	LSDAGE	48
IRCRKAGE	125	IRPSSI	582	LSDAGLST	290
IRCRKFM	120	IRPSVC	584	LSDFLAG	136
IRCRKFY	114	IRPWAG	583	LSDMFU	48
IRCRKRC	108	IRSEDAGE	129	LSDMLU	290
IRCRKYFU	125	IRSEDFY	117	LSDMON	136
IRECSAGE	127	IRSEDRC	112	LSDREC	49
IRECSRC	110	IRSEDFU	130	LSDYFU	48
IRECSYFU	127	IRSEX	591	LSDYLU	290
IREDC2	591	IRSLTAGE	123	LSDYR	136
IRFAMCHD	585	IRSLTRC	106	LUNCALIF	413
IRFAMIN3	586	IRSLTYFU	123	LUNCAYR	413
IRFAMINT	584	IRSNFAGE	123	MAIN002	610
IRFAMOTH	585	IRSNFFM	119	MAZANOR	87
IRFAMPMT	583	IRSNFRC	107	MAZANOR2	149
IRFAMSOC	582	IRSNFYFU	124	MAZINDOL	149
IRFAMSSI	582	IRSTMAGE	129	MDEIMPA	486
IRFAMSVC	584	IRSTMFY	116	MDEIMPY	551
IRFAMSZ2	574	IRSTMRC	111	MDELT	552
IRFAMWAG	583	IRSTMYFU	129	MDERXO	553
IRFSTAMP	583	IRTRNAGE	128	MDETARX	553
IRHALAGE	126	IRTRNFY	116	MDETDXO	553
IRHALFM	121	IRTRNRC	111	MDETXX	553
IRHALFY	114	IRTRNYFU	129	MDEYR	552
IRHALRC	109	IRWELMOS	584	MEDICARE	574
IRHALYFU	126	JBSTATR2	600	MEPROB	77
IRHERAGE	125	K6SMXADJ	467	MEPROB2	147
IRHERFM	121	KETAFLGR	179	MEPROBPD	148
IRHERFY	114	KETAMINE	170	MESC	39
IRHERRC	108	KETAMONR	179	MESC2	143
IRHERYFU	125	KETAREC	175	METHAGE	94
IRHH65_2	573	KETAYRR	179	METHAQ	97
IRHHSIZ2	573	KLONOPI2	146	METHAQ2	150
IRINHAGE	127	KLONOPIN	75	METHDES	85
IRINHFM	121	LANGVER	588	METHDES2	148
IRINHFY	115	LASTTXSP	392	METHDEXM	149
IRINHRC	110	LFSCWHW2	597	METHDON	62
IRINHYFU	127	LFTSCHA2	597	METHDON2	144
IRINSUR	578	LGAS	53	METHMFU	94
IRINSUR3	579	LGAS2	143	METHMLU	298
IRINSUR4	581	LIBRIUM	77	METHREC	94
IRKI17_2	573	LIBRIUM2	147	METHYFU	94
IRKIDFA2	574	LIFANXD	403	METHYLU	297
IRLSDAGE	126	LIFASMA	404	MHASPTR2	441
IRLSDRC	109	LIFBRONC	404	MHLCLNC2	436
IRLSDYFU	126	LIFCIRR	404	MHLCLNC3	435
IRMARIT	591	LIFDEPRS	404	MHLDOC2	436
IRMCDCHP	580	LIFDIAB	404	MHLDOC3	435
IRMEDICR	580	LIFHARTD	404	MHLDTMT2	436
IRMJAGE	124	LIFHBP	405	MHLDTMT3	435
IRMJFM	120	LIFHEPAT	404	MHLMNT2	436
IRMJFY	113	LIFHIV	405	MHLMNT3	435
IRMJRC	107	LIFLUNCA	405	MHLOTH2	437
IRMJYFU	124	LIFNONE	406	MHLOTH3	436
IRMTHAGE	129	LIFPANCR	405	MHLSCHL2	437
IRMTHFY	116	LIFPNEU	405	MHLSCHL3	435
IRMTHRC	112	LIFSINUS	405	MHLTHER2	436
IRMTHYFU	129	LIFSLPAP	406	MHLTHER3	435

INDEX

MHNSPTR2	440	MMJNTLOO	266	MTDAYPWK	96
MHOSPTR2	440	MMJNTNUM	266	MTDAYPYR	95
MHPDEMP2	438	MMLS10GM	267	MTFQFLG	95
MHPDFRE2	438	MMLS5LBS	268	MTHAAGE	163
MHPDMCD2	438	MMLSGMS	267	MTHAGLST	297
MHPDMCR2	437	MMLSLBS	268	MTHAMFU	163
MHPDMIL2	438	MMLSOZS	268	MTHAMP	161
MHPDOFM2	437	MMLSPCAT	269	MTHANEDL	162
MHPDPHI2	437	MMLSPCTB	268	MTHAREC	161
MHPDPRV2	438	MMLSUNIT	267	MTHAYFU	163
MHPDPUB2	438	MMT30FRQ	272	MTHAYTOT	163
MHPDREH2	438	MMTCLOSE	275	MTHDEAL2	338
MHPDSL2	437	MMTGIVE	276	MTHDEALR	319
MHRCFID2	439	MMTJNTLS	272	MTHEVCK	162
MHRCMIT2	439	MMTJNTNM	272	MTHFFBOT	320
MHRCOST2	438	MMTJWRCB	272	MTHFFBY2	348
MHRENUF2	439	MMTJWRTH	273	MTHFFDL2	348
MHRFOUT2	440	MMTKEEP	275	MTHFFDLR	320
MHRHAND2	439	MMTLGMS	273	MTHFFFLAS	322
MHRJOBS2	439	MMTLOZS	273	MTHFFLSP	322
MHRNBR2	438	MMTLUNIT	273	MTHFFNET	321
MHRNCOV2	439	MMTLWRCB	274	MTHFFNT2	348
MHRNOHP2	439	MMTLWRTH	274	MTHFFOSP	321
MHRNOND2	439	MMTPLACE	275	MTHFFOT2	349
MHRSOH2	440	MMTPLOS2	275	MTHFFOTH	321
MHRTIME2	439	MMTRADE	271	MTHFFRE2	348
MHRTRAN2	440	MMTRD30D	271	MTHFFREE	320
MHRWHER2	439	MMTRDREC	272	MTHFFTAK	320
MILSTAT	589	MMTRDWHO	274	MTHFFTK2	348
MILTOWN	77	MMTSELL	276	MTHFLAG	138
MILTOWN2	147	MORPHIN2	144	MTHFRBUY	319
MJAFU	151	MORPHINE	62	MTHFRBY2	337
MJAGE	26	MOVESPY2	594	MTHFRFE2	337
MJDAY30A	28	MOVYRFLG	594	MTHFRFRE	318
MJEVER	26	MR30EST	29	MTHFRTK2	337
MJFQFLG	27	MRBSTWAY	27	MTHFRTKE	319
MJMUFU	26	MRDAYPMO	28	MTHGTLAS	321
MJOFLAG	141	MRDAYPWK	28	MTHGTSO2	322
MJOMON2	141	MRDAYPYR	28	MTHINET	319
MJOYR2	141	MRJAGLST	281	MTHINET2	338
MJPBTFRM	279	MRJCUTDN	203	MTHLTSC4	332
MJPBTPL2	279	MRJCUTEV	203	MTHMON	138
MJPFREGT	279	MRJEMCTD	203	MTHNCFLG	297
MJPFPRPL2	280	MRJEMOPB	203	MTHNEEDL	161
MJPGOT	279	MRJFLAG	135	MTHNORSN	162
MJPRIOR	329	MRJFMCTD	205	MTHNOSP	162
MJPRIYR	329	MRJFMFPB	205	MTHOHS2	320
MJPRNOYR	329	MRJGTOVR	201	MTHOTHW2	338
MJREC	27	MRJKPLMT	202	MTHOTHWY	319
MJYFU	26	MRJLAWTR	205	MTHSRCFR	343
MJYRTOT	27	MRJLIMT	202	MTHYR	138
MMBATJOB	270	MRJLOTTM	201	MTHYRTOT	95
MMBCLOSE	271	MRJLSACT	204	MTNDLREC	161
MMBGIVE	271	MRJLSEFX	202	MTTOTFG	95
MMBPLACE	270	MRJMDAYS	153	MUSCRELX	148
MMBPLOS2	270	MRJMLU	282	MVIN5YR2	460
MMBSELL	271	MRJMON	135	MXMJPNLT	263
MMBT30DY	266	MRJNDMOR	202	NDEFALC	398
MMBTPYR	265	MRJPDANG	205	NDEFANC	399
MMBTREC1	265	MRJPHCTD	204	NDEFDOC	398
MMBTREC2	265	MRJPHLPB	204	NDEFHAL	399
MMBUYWHO	269	MRJSERP	204	NDEFHER	398
MMFCLOSE	278	MRJYDAYS	152	NDEFIA	399
MMFGIVE	278	MRJYLU	281	NDEFIL	399
MMFKEEP	278	MRJYR	135	NDEFINH	399
MMFPLACE	277	MRJYRBFR	281	NDEFMRJ	398
MMFPLOS2	277	MRTOTFG	27	NDEFSED	399
MMFREWHO	277	MTABSTWY	164	NDEFSTM	399
MMFSELL	278	MTADYPMO	164	NDEFTRN	399
MMGETMJ	265	MTADYPWK	164	NDLREC06	177
MMGGIVE	276	MTADYPYR	164	NDMRBUSY	368
MMGKEEP	276	MTAFQFLG	164	NDMRFOUT	368
MMGSELL	276	MTANDLRC	162	NDMRHNDL	368
MMJNPCAT	267	MTBSTWAY	95	NDMRJOB	367
MMJNPCTB	266	MTDAYPMO	96	NDMRLMCV	366

INDEX

NDMRNBR.....	367	NEMBBARB.....	97	PEYOTE2.....	142
NDMRNHCV.....	366	NEWRACE2.....	592	PHENCOD.....	63
NDMRNHLP.....	368	NILALMON.....	142	PHENCOD2.....	144
NDMRNOND.....	367	NITOXID.....	53	PHENOBAR.....	99
NDMRNTSP.....	366	NITOXID2.....	143	PHENOBR2.....	150
NDMROPEN.....	367	NMERTMT2.....	403	PIPE30DY.....	21
NDMRREDY.....	367	NMHSPTR2.....	440	PIPEVER.....	21
NDMRSOR.....	368	NMNGHS2.....	403	PIPFLEG.....	131
NDMRYPE.....	366	NOBOOKY2.....	257	PIPMON.....	131
NDMRWHER.....	367	NODR30A.....	25	PLACIDY2.....	150
NDSSANSP.....	250	NOMARR2.....	589	PLACIDYL.....	99
NDSSDNSP.....	250	NRCH17_2.....	573	PLCYCOV.....	605
NDTMRALC.....	357	NSPDDPAU.....	468	PLEGINE.....	87
NDTMRANL.....	358	NSPNDPAU.....	468	PLEGINE2.....	149
NDTMRCOC.....	357	NURSMDE.....	555	PNEULIF.....	413
NDTMREFT.....	366	OBLA.....	87	PNEUYR.....	413
NDTMRHAL.....	357	OBLA2.....	149	POVERTY2.....	587
NDTMRHER.....	357	OMDMDE.....	554	PRALDLY2.....	462
NDTMRINH.....	358	OMHMDE.....	555	PRBSOLV2.....	463
NDTMRMJ.....	357	OSTNEEDL.....	165	PRBSTWAY.....	71
NDTMROTH.....	358	OSTNLREC.....	165	PRCHORE2.....	461
NDTMRSED.....	358	OTCFLAG.....	175	PRDAYPMO.....	71
NDTMRSTM.....	358	OTDGNLA.....	166	PRDAYPWK.....	72
NDTMRTRN.....	358	OTDGNDLB.....	167	PRDAYPYR.....	71
NDTXALC2.....	396	OTDGNLDC.....	167	PREG.....	411
NDTXALCR.....	359	OTDGNLDL.....	168	PREG2.....	411
NDTXANL2.....	396	OTDGNLDE.....	168	PREGAGE2.....	592
NDTXANLR.....	360	OTDGNEDL.....	166	PREGNANT.....	403
NDTXBUSY.....	365	OTHANL.....	145	PREGPGM2.....	464
NDTXCOC2.....	396	OTHINS.....	582	PRELUDIN.....	87
NDTXCOCR.....	359	OTHMDE.....	556	PRELUDN2.....	149
NDTXDG1R.....	361	OTHSED.....	150	PREVIOL2.....	463
NDTXDG2R.....	362	OTHSTM.....	149	PRFQFLG.....	70
NDTXDG3R.....	362	OTHTRN.....	147	PRGDJOB2.....	461
NDTXDG4R.....	362	OXBSTWAY.....	74	PRLMTTV2.....	461
NDTXDG5R.....	362	OXDAYPMO.....	74	PRMJEV2.....	462
NDTXEFTR.....	362	OXDAYPWK.....	74	PRMJMO.....	462
NDTXFOUT.....	365	OXDAYPYR.....	74	PROB.....	264
NDTXHAL2.....	396	OXFQFLG.....	73	PROBATON.....	261
NDTXHALR.....	360	OXTOTFG.....	73	PROCODNP.....	145
NDTXHER2.....	396	OXYAGLST.....	294	PROPOXY.....	63
NDTXHERR.....	359	OXYCAGE.....	72	PROPOXY2.....	145
NDTXHNDL.....	365	OXYCMFU.....	73	PRPKIG2.....	462
NDTXINH2.....	396	OXYCMLU.....	295	PRPROUD2.....	461
NDTXINHR.....	360	OXYCOP2.....	146	PRTALK3.....	463
NDTXJOB.....	364	OXYCONTN.....	62	PRTOTFG.....	70
NDTXLMCV.....	363	OXYCREC.....	73	PRVDRGO2.....	463
NDTXMJR.....	359	OXYCYFU.....	72	PRVHLTIN.....	575
NDTXMORE.....	357	OXYCYLU.....	294	PRXYDATA.....	609
NDTXMRJ2.....	396	OXYFLAG.....	137	PSILCY.....	40
NDTXNBR.....	364	OXYMON.....	137	PSILCY2.....	143
NDTXNEDR.....	356	OXYR.....	137	PSY1MDE.....	554
NDTXNHCV.....	363	OXYRTOT.....	73	PSY2MDE.....	554
NDTXNHLP.....	365	PANCRLIF.....	413	PSYAGE2.....	140
NDTXNOND.....	364	PANCRYR.....	413	PSYFLAG2.....	139
NDTXNTSP.....	363	PARCHKHW.....	460	PSYMON2.....	139
NDTXOPEN.....	364	PARHLPHW.....	460	PSYFU2.....	140
NDTXREDY.....	363	PARLMTSN.....	461	PSYR2.....	139
NDTXSED2.....	396	PAROL.....	264	QUARTER.....	588
NDTXSEDR.....	361	PAROLREL.....	262	QUESTID2.....	3
NDTXSODR.....	361	PCP.....	39	RDIFCOC.....	187
NDTXSOR.....	365	PCPAGE.....	49	RDIFCRK.....	187
NDTXSTM2.....	396	PCPAGLST.....	291	RDIFHER.....	187
NDTXSTMR.....	361	PCPFLAG.....	136	RDIFLSD.....	187
NDXTRN2.....	396	PCPMFU.....	49	RDIFMJ.....	187
NDXTRNR.....	360	PCPMLU.....	291	RELMD.....	555
NDXTYPE.....	363	PCPMON.....	136	RESIDVST.....	513
NDXWHER.....	364	PCPPREC.....	50	RESTMA2.....	150
NEDCOC.....	177	PCPYFU.....	49	RESTTMAZ.....	97
NEDFLG01.....	177	PCPYLU.....	291	RITMPHE2.....	148
NEDHER.....	177	PCPYR.....	136	RITMPHEN.....	85
NEDLRECR.....	176	PDEN00.....	611	RK5ALDLY.....	183
NEDMTH.....	178	PERCTYL2.....	144	RK5ALWK.....	183
NEDSTM.....	177	PERCTYLX.....	60	RKCOCOCC.....	182
NEMBBAR2.....	150	PEYOTE.....	39	RKCOCREG.....	182

INDEX

RKDIFCOC	183	SEDFMFPB	244	SHCNFITE	528
RKDIFCRK	184	SEDFRBUY	323	SHCNFMLY	528
RKDIFHER	184	SEDFRBY2	337	SHCNFRND	528
RKDIFLSD	183	SEDFRFE2	336	SHCNMEND	529
RKFQDBLT	185	SEDFRFRE	323	SHCNOTH2	529
RKFQDNGR	184	SEDFRTK2	337	SHCNOTPP	528
RKFQPBLT	185	SEDFRTKE	323	SHCNSCHL	528
RKFQRSKY	184	SEDGTLA2	326	SHCSUI	527
RKHERREG	182	SEDGTOS2	327	SIMHANGR	516
RKLSDRREG	182	SEDGTOVR	239	SIMHBRK	516
RKTRYHER	182	SEDINET	324	SIMHDPR	515
RKTRYLSD	181	SEDINET2	337	SIMHEAT	516
RLGATTD	464	SEDKPLMT	240	SIMHFEA	516
RLGDCSN	464	SEDLAWTR	244	SIMHFITE	516
RLGFRND	464	SEDLIMIT	240	SIMHFMLY	517
RLGIMPT	464	SEDLLOTTM	239	SIMHFRND	517
ROHYPNL2	147	SEDLXSACT	243	SIMHMEND	518
ROHYPNOL	78	SEDLSEFX	240	SIMHOTH2	519
RSKDIFMJ	183	SEDLTS2	331	SIMHOTPP	518
RSKMJOCC	181	SEDMFU	102	SIMHSCHL	518
RSKMJREG	181	SEDMLU	299	SIMHSUI	515
RSKPKCIG	181	SEDMON	139	SINUSLIF	414
RSKSELL	184	SEDNDMOR	240	SINUSYR	414
RSNMRJMO	190	SEDNEWA	100	SK65A	63
RSNOMRJ	190	SEDNEWB	101	SK65A2	145
RTDALHAL	151	SEDNEWC	101	SLPAPLIF	414
RXMDEYR	553	SEDNEWD	101	SLPAPYR	414
SALVDIV	170	SEDNEWE	101	SLT30BR2	17
SALVFLGR	179	SEDNOLST	99	SLT30FAV	17
SALVMONR	179	SEDOTHS2	324	SLTMFU	16
SALVREC	175	SEDOTHW2	337	SLTREC	16
SALVYRR	179	SEDOTHWY	324	SLTRY	15
SANOREX	88	SEDPDANG	243	SLTYFU	15
SANOREX2	149	SEDPHCTD	243	SMHANGR	525
SCHDSICK	595	SEDPHLPB	242	SMHBRK	524
SCHDSKIP	596	SEDREC	103	SMHDPR	524
SCHENRL	594	SEDRX1D2	336	SMHEAT	524
SCHFELT	460	SEDRX1DR	322	SMHFEA	524
SDNTFTPT	595	SEDRXDRS	323	SMHFITE	525
SEDAGE	102	SEDRXDS2	336	SMHFMLY	525
SEDAGLST	298	SEDRXFAK	323	SMHFRND	526
SEDCARD	97	SEDRXFK2	336	SMHMEND	527
SEDCUT1X	241	SEDSERPB	243	SMHOTH2	527
SEDCUTDN	240	SEDSRCFR	341	SMHOTPP	526
SEDCUTEV	241	SEDSTOL2	336	SMHSCHL	526
SEDDEAL2	337	SEDSTOLE	323	SMHSUI	523
SEDDEALR	324	SEDWD1SX	241	SMHVST	515
SEDEMCTD	242	SEDWDSMT	242	SMIPP_A	468
SEDEMOPB	242	SEDYFU	102	SMIYR_A	468
SEDEVER	102	SEDYLU	298	SMKFLAG	131
SEDF1D2	347	SEDYR	139	SMKMON	131
SEDF1DR	324	SEDYRTOT	103	SMKYR	131
SEDFFAK2	347	SEMANGR	531	SN30EST	12
SEDFFAKE	325	SEMBRK	531	SNF30BR2	12
SEDFFBOT	325	SEMDPR	531	SNF30USE	11
SEDFFBY2	347	SEMEAT	531	SNFAGLST	284
SEDFFDL2	347	SEMFEA	531	SNFAMJEV	443
SEDFFDLR	326	SEMFITE	531	SNFEVER	10
SEDFFDRS	325	SEMFMLY	531	SNFFLAG	132
SEDFFDS2	347	SEMFRND	531	SNFMON	132
SEDFFLAS	327	SEMMEND	532	SNFREC	11
SEDFFLSP	327	SEMOTH2	532	SNFYR	132
SEDFFNET	326	SEMOTPP	531	SNMOV5Y2	442
SEDFFNT2	348	SEMSCHL	531	SNRLDCSN	443
SEDFFOSP	326	SEMSUI	530	SNRLFRND	444
SEDFFOT2	348	SERAX	78	SNRLGIMP	443
SEDFFOTH	326	SERAX2	147	SNRLGSVC	443
SEDFFRE2	347	SERVICE	589	SNUFMFU	11
SEDFFREE	325	SEXAGE	592	SNUFMLU	284
SEDFFST2	347	SEXRACE	593	SNUFTRY	10
SEDFFSTL	325	SHCNANGR	528	SNUFYFU	11
SEDFFTAQ	325	SHCNBRK	528	SNUFYLU	284
SEDFFTK2	347	SHCNDPR	528	SNYATTAK	442
SEDFLAG	139	SHCNEAT	528	SNYSELL	442
SEDFMCTD	244	SHCNFEA	528	SNYSTOLE	442

INDEX

SOCMDE	554	STMFFLAS	318	SVBSTWAY	103
SOLVENT	53	STMFFLSP	318	SVDAYPMO	104
SOLVENT2	143	STMFFNET	317	SVDAYPWK	104
SOMA	78	STMFFNT2	346	SVDAYPYR	104
SOMA2	147	STMFFOSP	317	SVFQFLG	103
SOMHANGR	520	STMFFOT2	346	SVTOTFG	103
SOMHBRK	520	STMFFOTH	317	TALACEN	63
SOMHDRP	519	STMFFRE2	346	TALACEN2	145
SOMHEAT	520	STMFFREE	316	TALKPROB	463
SOMHFEA	519	STMFFST2	346	TALWIN	63
SOMHFITE	520	STMFFSTL	316	TALWIN2	145
SOMHFMLY	521	STMFFTAK	316	TALWINNX	64
SOMHFRND	521	STMFFTK2	346	TALWINX2	145
SOMHMEND	523	STMFLAG	138	TCHGJOB	460
SOMHOTH2	523	STMFLBLU	235	TELNO2	598
SOMHOTPP	522	STMFMCTD	239	TENUATE	88
SOMHSCHL	522	STMFMFPB	238	TENUATE2	149
SOMHSUI	519	STMFRBUY	314	THERVST	513
SPCALNIL	390	STMFRBY2	335	TINNLIF	414
SPCILNAL	391	STMFRFE2	335	TINNYR	414
SPD_UADJ	467	STMFRFRE	314	TOBFLAG	132
SPD_USCR	467	STMFRFK2	335	TOBMON	132
SPDADPAU	468	STMFRTKE	314	TOBYR	132
SPDNDPAU	468	STMGTLA2	317	TRAMADL2	145
SPDODPAU	467	STMGTOS2	318	TRAMADOL	64
SPDYRADJ	467	STMGTQVR	233	TRAMADP	146
SPECTALC	389	STMINET	314	TRANAGE	82
SPECTILL	389	STMINET2	336	TRANMFU	82
SPILANAL	392	STMKPLMT	234	TRANMLU	296
SPILLALC	392	STMMLAWTR	238	TRANREC	83
SPINVST	514	STMLIMIT	234	TRANXEN2	147
SPOUTVST	514	STMLOTTM	233	TRANXENE	78
SPPAINT	53	STMLSACT	237	TRANYFU	82
SPPAINT2	143	STMSEFX	234	TRANYLU	295
STADOL	63	STMLOTS2	331	TRBSTWAY	83
STADOL2	145	STMMON	138	TRDAYPMO	84
STBSTWAY	93	STMNDMOR	234	TRDAYPWK	84
STDAYPMO	93	STMNOLST	88	TRDAYPYR	84
STDAYPWK	93	STMOTHS2	315	TRFQFLG	83
STDAYPYR	93	STMOTHW2	336	TRIMEST	411
STDSLIF	414	STMOTHWY	315	TRNAGLST	295
STDSYR	414	STMPDANG	238	TRNCARD	76
STFQFLG	92	STMPHCTD	237	TRNCUTDN	230
STIMAGE	91	STMPHLPB	237	TRNCUTEV	230
STIMMFU	92	STMRX1D2	335	TRNDEAL2	334
STIMMLU	297	STMRX1DR	313	TRNDEALR	309
STIMNEWA	89	STMRXDRS	313	TRNEMCTD	231
STIMNEWB	90	STMRXDS2	335	TRNEMOPB	231
STIMNEWC	90	STMRXFAK	313	TRNEVER	82
STIMNEWD	90	STMRXFK2	335	TRNEWA	80
STIMNEWE	91	STMSERPB	238	TRNEWB	81
STIMREC	92	STMSRCFR	341	TRNEWC	81
STIMYFU	91	STMSTOL2	335	TRNEWD	81
STIMYLU	296	STMSTOLE	313	TRNEWE	81
STMAGLST	296	STMWD2SX	236	TRNFF1D2	344
STMCARD	86	STMWDSMT	236	TRNFF1DR	309
STMCUT1X	235	STMYDAYS	152	TRNFFAK2	344
STMCUTDN	235	STMYR	138	TRNFFAKE	310
STMCUTEV	235	STMYRTOT	92	TRNFFBOT	310
STMDAFLG	239	STNDALC	460	TRNFFBY2	345
STMDEAL2	336	STNDDNK	460	TRNFFDL2	345
STMDEALR	314	STNDSCIG	460	TRNFFDLR	311
STMEMCTD	237	STNDSMJ	460	TRNFFDRS	310
STMEMOPB	236	STNEDL06	176	TRNFFDS2	344
STMEVER	91	STNEEDLR	176	TRNFFLAS	312
STMFF1D2	345	STNLRC06	177	TRNFFLSP	313
STMFF1DR	315	STNLRECR	176	TRNFFNET	311
STMFFFAK2	346	STROKLIF	414	TRNFFNT2	345
STMFFFAKE	315	STROKYR	414	TRNFFOSP	311
STMFFBOT	316	STTOTFG	92	TRNFFOT2	345
STMFFBY2	346	SUMAGE	140	TRNFFOTH	311
STMFFDL2	346	SUMFLAG	140	TRNFFRE2	345
STMFFDLR	316	SUMMON	140	TRNFFREE	310
STMFFDRS	315	SUMYFU	141	TRNFFST2	344
STMFFDS2	345	SUMYR	140	TRNFFSTL	310

INDEX

TRNFFTAK.....	311	TXGPCOLC.....	400	TXRNTTSP.....	401
TRNFFTK2.....	345	TXGPHALC.....	400	TXRNOPEN.....	401
TRNFMCTD.....	233	TXGPHELK.....	400	TXRNTYPE.....	401
TRNFMFPB.....	233	TXGPILAL.....	400	TXRNWHER.....	401
TRNFRBUY.....	308	TXGPINLC.....	400	TXSHGFLG.....	384
TRNFRBY2.....	334	TXGPMJLC.....	400	TXSPALC.....	392
TRNFRFE2.....	334	TXGPSELC.....	401	TXSPANL.....	392
TRNFRFRE.....	308	TXGPSTLC.....	401	TXSPCOC.....	392
TRNFRTK2.....	334	TXGPTRLC.....	400	TXSPHAL.....	392
TRNFRTKE.....	308	TXILALEV.....	385	TXSPHER.....	392
TRNGTLA2.....	312	TXILANAL.....	385	TXSPINH.....	392
TRNGTOS2.....	312	TXILLALC.....	385	TXSPMRJ.....	392
TRNGTOVR.....	229	TXILNOAL.....	385	TXSPSED.....	393
TRNINET.....	309	TXLASREC.....	369	TXSPSTM.....	393
TRNINET2.....	334	TXLTALC2.....	385	TXSPTRN.....	393
TRNKPLMT.....	230	TXLTANL2.....	386	TXYADAAG.....	382
TRNLAWTR.....	232	TXLTCOC2.....	386	TXYADDAG.....	382
TRNLIMIT.....	229	TXLTHAL2.....	386	TXYALAGE.....	381
TRNLOTTM.....	229	TXLTHER2.....	386	TXYALDAG.....	381
TRNLRACT.....	232	TXLTILL2.....	386	TXYALDRG.....	381
TRNLSEFX.....	230	TXLTINH2.....	386	TXYDRAAG.....	382
TRNLTS2.....	331	TXLTMJ2.....	385	TXYDRAGE.....	382
TRNNDMOR.....	230	TXLTSED2.....	386	TXYDRALC.....	382
TRNOLST.....	79	TXLTSTM2.....	386	TXYRADG.....	350
TRNOTHS2.....	309	TXLTTN2.....	386	TXYRDCAD.....	353
TRNOTHW2.....	335	TXLTVALC.....	370	TXYRDOC.....	353
TRNOTHWY.....	309	TXLTYANL.....	371	TXYRDXO.....	378
TRNPDANG.....	232	TXLTYCOC.....	370	TXYRERAD.....	353
TRNPCHTD.....	231	TXLTYDU2.....	374	TXYREVER.....	350
TRNPHLPB.....	231	TXLTYHAL.....	371	TXYRHOSP.....	351
TRNRX1D2.....	334	TXLTYHER.....	371	TXYRHPAD.....	351
TRNRX1DR.....	307	TXLTYINH.....	371	TXYRINAD.....	351
TRNRXDRS.....	308	TXLTYMJ.....	370	TXYRJAIL.....	354
TRNRXDS2.....	334	TXLTYMN2.....	369	TXYRJLAD.....	354
TRNRXFAK.....	308	TXLTYOU2.....	373	TXYRMHAD.....	352
TRNRXFK2.....	334	TXLTYSOD.....	372	TXYRMHC.....	352
TRNSERP.....	232	TXLTYSOM.....	373	TXYRNME2.....	356
TRNSRCFR.....	340	TXLTYSTM.....	372	TXYROTAD.....	355
TRNSTOL2.....	334	TXLTYTRN.....	372	TXYROTS2.....	355
TRNSTOLE.....	308	TXMDEYR.....	553	TXYRPOAD.....	352
TRNYRTOT.....	83	TXNDILAL.....	395	TXYRRFIN.....	351
TRQFLAG.....	137	TXNEDALC.....	395	TXYRRFOP.....	352
TRQMON.....	137	TXNOSPEC.....	400	TXYRSGAD.....	354
TRQYR.....	137	TXPCAID2.....	387	TXYRSHG.....	354
TRTOTFG.....	83	TXPCARE2.....	386	TXYRSOP.....	355
TRYPFLGR.....	180	TXPCORT2.....	387	TXYRTXER.....	353
TRYPMONR.....	180	TXPEMPL2.....	387	TXYRVSER.....	356
TRYPREC.....	175	TXPFMLY2.....	387	UADBAR.....	568
TRYPTMN.....	170	TXPINS2.....	386	UADBUND.....	570
TRYPYRR.....	180	TXPMILC2.....	387	UADBWHO.....	569
TSTHIRE.....	606	TXPPUBP2.....	387	UADCAG.....	570
TSTRAND.....	606	TXPSAVE2.....	387	UADCAR.....	568
TUBRCLIF.....	415	TXPYCAID.....	375	UADEVNT.....	568
TUBRCYR.....	415	TXPYCARE.....	375	UADFRD.....	570
TUINAL.....	99	TXPYCORT.....	376	UADFWHO.....	570
TUINAL2.....	150	TXPYEMPL.....	377	UADHOME.....	568
TX12MSHG.....	383	TXPYFMLY.....	376	UADMONY.....	569
TX12SGAD.....	384	TXPYFRE.....	378	UADOTHM.....	568
TXALCDAG.....	380	TXPYINS.....	374	UADOTSP.....	569
TXALCDEV.....	380	TXPYMILC.....	376	UADPAID.....	569
TXALNOIL.....	385	TXPYPUBP.....	375	UADPEOP.....	568
TXALONAG.....	379	TXPYSAVE.....	375	UADPLACE.....	569
TXALONEV.....	379	TXPYSOS.....	377	UADPUBL.....	568
TXDRGAAG.....	381	TXPYSP2.....	377	UADROTH.....	569
TXDRGAEV.....	380	TXRCVNOW.....	356	UADSCHL.....	568
TXDRONAG.....	380	TXRNBUSY.....	402	ULCERLIF.....	415
TXDRONEV.....	379	TXRNFOUT.....	402	ULCERYR.....	415
TXENROLL.....	378	TXRNHNDL.....	402	ULTRAM.....	64
TXEVER.....	350	TXRNJOB.....	402	ULTRAM2.....	145
TXFGADAG.....	383	TXRNLMCV.....	401	USALCTST.....	606
TXFGALAG.....	383	TXRNMBR.....	401	USDRGTST.....	606
TXFGDGAG.....	383	TXRNHCV.....	401	USEACM.....	300
TXGAPALC.....	400	TXRNHLP.....	402	USEALCG.....	299
TXGPALLC.....	400	TXRNNDND.....	402	USEALMJ.....	300
TXGPANLC.....	400	TXRNNTSP.....	401	USEMJCG.....	299

INDEX

USENEXT	300	YESLFHLP	456	YOPSYMD	548
VALMDIA2	146	YESTSALC	447	YORELIG	548
VALMDIAZ	75	YESTSCIG	447	YORX12MO	549
VEREP	612	YESTSDNK	448	YORXHLP	549
VESTR	612	YESTSMJ	447	YORXNOW	549
VICOLOR	60	YETCGJOB	446	YOSEDOC	547
VICOLOR2	144	YETLKBGF	454	YOSELL2	461
VISTAR	78	YETLKNON	454	YOSOCWRK	548
VISTAR2	147	YETLKOTA	454	YOSTOLE2	462
WKDRGED	605	YETLKPAR	454	YOTMTHLP	549
WORKBLAH	605	YETLKSOP	455	YOTMTNOW	549
WORKDAYS	604	YEVIOPRV	455	YOWRAGE	536
WORKRAND	607	YEYARGUP	450	YOWRCHR	535
WRKBZCA2	602	YEYATTAK	451	YOWRCONC	540
WRKBZCY2	604	YEYFGTGP	450	YOWRDBTR	541
WRKEDYR	602	YEYFGTSW	450	YOWRDCSN	540
WRKHAVJB	600	YEYHGUN	450	YOWRDEPR	536
WRKHIRE	607	YEYSELL	451	YOWRDIET	538
WRKHRSW2	600	YEYSTOLE	451	YOWRDISC	536
WRKIDST2	601	YFLADLY2	462	YOWRDLOT	541
WRKIDSY2	603	YFLMJMO	462	YOWRDSST	535
WRKJOBS2	602	YFLPKCG2	462	YOWRELES	537
WRKLSTY2	603	YFLTMRJ2	462	YOWREPOR	537
WRKOCUP2	601	YFOST	510	YOWRENRG	539
WRKOCUY2	604	YHLTMDE	550	YOWRGAIN	537
WRKSLFEM	602	YHOME	510	YOWRGNL2	538
WRKUNEMP	602	YHOSP	510	YOWRGROW	538
WRKUNWKS	603	YMDEADA	550	YOWRHRS	534
XNAXATV2	146	YMDEHARX	550	YOWRIMP	535
XNAXATVN	75	YMDEHPO	550	YOWRJINO	540
YCLIN	510	YMDEHPRX	550	YOWRJITT	539
YDAYTRT	510	YMDEIMDA	550	YOWRLOSE	538
YEATNDYR	445	YMDERXO2	550	YOWRLSIN	537
YECOMACT	456	YO_MDEA1	542	YOWRLSL2	538
YEDECLAS	457	YO_MDEA2	542	YOWRNOGD	540
YEDERGLR	457	YO_MDEA3	542	YOWRPLSR	537
YEDESPCL	458	YO_MDEA4	542	YOWRPREG	538
YEDGPRGP	455	YO_MDEA5	542	YOWRPROB	536
YEFAIACT	457	YO_MDEA6	542	YOWRSATP	542
YEFALDLY	454	YO_MDEA7	543	YOWRSLEP	539
YEFMJEV	453	YO_MDEA8	543	YOWRSLNO	539
YEFMJMO	453	YO_MDEA9	543	YOWRSLOW	539
YEFKPCIG	453	YOATTAK2	462	YOWRSMOR	539
YEGALDLY	453	YOCOUNS	548	YOWRSPLN	541
YEGMJEV	452	YODPDISC	533	YOWRSTHK	541
YEGMJMO	453	YODPLSIN	534	YOWRTHOT	540
YEGKPCIG	452	YODPPROB	535	YOWRWRTH	541
YEHMSLYR	445	YODPR2WK	534	YPED	510
YELSTGRD	447	YODPREV	533	YRANXD	406
YEMOV5Y2	445	YODSCEV	533	YRASMA	407
YEOTHACT	457	YODSLSIN	534	YRBRONC	407
YEPALDLY	452	YODSMMDE	543	YRCIRR	407
YEPCHKHW	448	YOFAMDOC	547	YRDEPRS	407
YEPCHORE	448	YOFIGHT2	461	YRDIAB	407
YEPGDJOB	449	YOGRPFT2	461	YRESID	510
YEPHLPHW	448	YOHHERBAL	548	YRHARTD	407
YEPLMTSN	449	YOHGUN2	461	YRHBP	408
YEPLMTTV	449	YOLOSEV	533	YRHEPAT	408
YEPMJEV	452	YOLSI2WK	534	YRHIV	408
YEPMJMO	452	YONURSE	548	YRLUNCA	408
YEPKPCIG	451	YOOTHDOC	547	YRNONE	410
YEPPROUD	449	YOOTHHLP	549	YRPANCR	408
YEPBBSLV	455	YOOTHMHP	548	YRPNEU	408
YEPRGSTD	456	YOPB2WK	544	YRSINUS	409
YEPRTDNG	455	YOPBAGE	544	YRSLPAP	409
YEPVNTYR	458	YOPBDLYA	543	YRSTDS	409
YERLDCSN	459	YOPBINTF	543	YRSTROK	409
YERLFRND	459	YOPBNUM	544	YRTINN	409
YERLGIMP	458	YOPBRMBR	544	YRTUBRC	409
YERLGSVC	458	YOPSDAYS	546	YRULCER	410
YESCHACT	456	YOPSHMGT	545	YSCHL	511
YESCHFLT	445	YOPSRELS	546	YSDSHOME	551
YESCHIMP	446	YOPSSOC	546	YSDSOVRL	551
YESCHINT	446	YOPSWORK	545	YSDSREL	551
YESCHWRK	446	YOPSYCH	547	YSDSSOC	551

INDEX

YSDSWRK.....	551	YUJAILEV.....	508
YSPED.....	510	YUMHANGR.....	497
YTHACT2.....	464	YUMHBKRU.....	497
YTHER.....	510	YUMHCRN2.....	496
YUDYANGR.....	495	YUMHCRYR.....	496
YUDYBKRU.....	495	YUMHDEPR.....	497
YUDYDEPR.....	494	YUMHEATP.....	497
YUDYEATP.....	495	YUMHFEAR.....	497
YUDYFEAR.....	495	YUMHFITE.....	498
YUDYFITE.....	495	YUMHFMLY.....	498
YUDYFMLY.....	495	YUMHFRND.....	498
YUDYFRND.....	495	YUMHOTPP.....	498
YUDYOTPP.....	496	YUMHSCHL.....	498
YUDYSCHL.....	496	YUMHSOR.....	498
YUDYSOR.....	496	YUMHSUIC.....	497
YUDYSUIC.....	494	YURSANGR.....	490
YUDYTXN2.....	494	YURSBKRU.....	490
YUDYTXYR.....	494	YURSDEPR.....	490
YUFCANGR.....	493	YURSEATP.....	490
YUFCAREV.....	509	YURSFEAR.....	490
YUFCARN2.....	492	YURSFITE.....	491
YUFCARYR.....	492	YURSFMLY.....	491
YUFCBKRU.....	493	YURSFRRND.....	491
YUFCDEPR.....	492	YURSIDN2.....	489
YUFCEATP.....	493	YURSIDYR.....	489
YUFCFEAR.....	492	YURSOTPP.....	491
YUFCFITE.....	493	YURSSCHL.....	491
YUFCFMLY.....	493	YURSSOR.....	491
YUFCFRND.....	493	YURSSUIC.....	490
YUFCOTPP.....	493	YUSHANGR.....	507
YUFCSCHL.....	494	YUSHBKRU.....	507
YUFCSOR.....	494	YUSHCNYR.....	506
YUFCSUIC.....	492	YUSHDEPR.....	507
YUFDANGR.....	505	YUSHEATP.....	507
YUFDDBKRU.....	505	YUSHFEAR.....	507
YUFDDEPR.....	504	YUSHFITE.....	507
YUFDEATP.....	505	YUSHFMLY.....	508
YUFDFEAR.....	504	YUSHFRND.....	508
YUFDFITE.....	505	YUSHOTPP.....	508
YUFDFMLY.....	505	YUSHSCHL.....	508
YUFDFRND.....	505	YUSHSOR.....	508
YUFDOCN2.....	504	YUSHSUIC.....	506
YUFDOCYR.....	504	YUSPEDYR.....	506
YUFDOTPP.....	506	YUTPANGR.....	500
YUFDSCHL.....	506	YUTPBKRU.....	500
YUFDSOR.....	506	YUTPDEPR.....	499
YUFDSUIC.....	504	YUTPEATP.....	500
YUHOANGR.....	488	YUTPFEAR.....	499
YUHOBKRU.....	488	YUTPFITE.....	500
YUHODEPR.....	487	YUTPFMLY.....	500
YUHOEATP.....	488	YUTPFRND.....	500
YUHOFEAR.....	488	YUTPOTPP.....	501
YUHOFITE.....	488	YUTPSCHL.....	501
YUHOFMLY.....	488	YUTPSOR.....	501
YUHOFRRND.....	488	YUTPSTN2.....	499
YUHOOTPP.....	489	YUTPSTYR.....	499
YUHOSCHL.....	489	YUTPSUIC.....	499
YUHOSOR.....	489		
YUHOSPN2.....	487		
YUHOSPYR.....	487		
YUHOSUIC.....	487		
YUIHANGR.....	502		
YUIHBKRU.....	502		
YUIHDEPR.....	502		
YUIHEATP.....	502		
YUIHFEAR.....	502		
YUIHFITE.....	503		
YUIHFMLY.....	503		
YUIHFRND.....	503		
YUIHOTPP.....	503		
YUIHSCHL.....	503		
YUIHSOR.....	503		
YUIHSUIC.....	502		
YUIHTPN2.....	501		
YUIHTPYR.....	501		

INDEX

APPENDIX A

Drug Codes for Open-Ended Questions

APPENDIX A

Drug Codes for Open-Ended Questions (2007 CAI NSDUH)

Numerical Listing

NOTE: Due to changes in the survey instrument in 1999,
codes for some drugs may differ from those used in prior survey years.

Code	Definition
101	Butisol
102	Buticaps
103	Amytal
104	Mebaral
105	Placidyl, Ethchlorvynol
106	Doriden
107	Noludar
108	Nembutal
109	Seconal
110	Tuinal
111	Dalmane, Flurazepam
112	Restoril, Temazepam
113	Halcion, Triazolam
114	Amobarbital
115	Phenobarbital
116	Methaqualone, Sopor, Quaalude [see also 138]
117	Chloral hydrate, Noctec
118	Pentobarbital, Pentothal, Sodium pentothal, Thiopental
119	Secobarbital
120	Downers; OTHER Sedative, NOT OTHERWISE SPECIFIED
121	USED SEDATIVE, DON'T KNOW NAME
122	Over-the-counter sleep aid; not specified <OTC>
123	Unisom <OTC>
124	Yellow jackets
126	Sominex <OTC>
127	Nytol <OTC>
128	Nervine <OTC>
129	Reds
130	Phenergan, Promethazine
131	Haldol, Haloperidol
132	Sleepettes <OTC>
136	Dimetapp <OTC>
137	7-14
138	Mandrax, Mandrix [see also 116]
139	Black widows

Code	Definition
140	Seldane
141	Dilantin
142	Belladona
145	Red devil(s)
146	Bentyl, Dicyclomine
148	Actifed <OTC>
152	Eskabarb
153	Luminal
154	Alurate
156	Sodium barbital
157	Barbiturates
159	Octanox
163	Blue meanies
164	Yellow zombies
171	NyQuil <OTC>
172	Dream Ease <OTC>
173	Wafers
174	Ambien, Stilnox, Zolpidem
176	Melatonin <OTC>
177	Bean
178	Quetiapine, Seroquel
179	Water tee [sic]
180	Tylenol P.M. <OTC>
181	Excedrin P.M. <OTC>
182	Melzone
183	Mysoline
184	Red and blues
186	Butalbital
187	Belladonna plant/flower/root, deadly nightshade
188	Estazolam, Prosom
189	Sonata
190	Dormin <OTC>
191	Blues
192	Promazine
193	Meclizine
194	Quiet World <OTC>
195	Lotusate, Talbutal
196	Simply Sleep <OTC>
197	Topamax, Topiramate

Code	Definition
198	Seducaps
199	Ansiovit <OTC>
201	Valium, Diazepam
202	Librium, Chlordiazepoxide HCl
203	Limbitrol [see also 276]
204	Menrium
205	Serax, Oxazepam
206	Tranxene
207	Ativan, Lorazepam, Orfidal
208	Centrax
209	Xanax, Alprazolam, Tafil, Xanax bars
210	Paxipam
211	BuSpar, Buspirone
212	Miltown
213	Equanil
214	Deprol
215	Vistaril
216	Atarax, Hydroxyzine
217	Durrax
219	SK-Lygen
220	Meprobamate
221	OTHER Tranquilizer, NOT OTHERWISE SPECIFIED
222	USED TRANQUILIZER, DON'T KNOW NAME
223	Carbacot, Marbaxin, Methocarbamol, Robaxin
224	Triavil
225	Desyrel, Trazodone hydrochloride
226	Stelazine, Trifluoperazine HCl
227	Thorazine
228	Amitriptyline, Elavil
229	Librax
230	Compazine, Prochlorperazine
232	Mellaril
233	Trilafon, Perphenazine
234	Flexeril, Cyclobenzaprine
235	Imipramine
237	Dormicum, Hypnovel, Midazolam, Versed
240	Lithium carbonate, Lithonate
241	Prozac, Fluoxetine
242	Equagesic
243	Etrafon
245	Tryptophan
246	Klonopin, Clonazepam, Diocam, Rivotril
247	Adapin, Doxepin, Sinequan
249	Asendin
250	Aventyl, Nortab, Nortriptyline, Pamelor
252	Strawberry whip cream
257	Zestril

Code	Definition
259	Desipramine, Norpramin
260	PCB
262	Prolixin
263	Vivactil
266	Verstran
267	Marezine
268	Rohypnol, Flunitrazepam, roche, roofies
270	Torzien
271	Zoloft
275	Loxitane
276	Limbitrol DS [see also 203]
278	Benzodiazepines
280	Ketaset
281	Blue ringer
282	Clozapine, Clozaril
283	Paroxetine, Paxil
284	Tofranil
285	Risperdal, Risperdol, Resperidone
288	Baclofen
289	Olanzapine, Zyprexa
290	Skelaxin
291	Celexa
292	Serzone
293	Anafranil, Clomipramine
294	Fluvoxamine, Luvox
295	Mirtazapine, Remeron
296	Novoxapam
297	Cafia
298	Acepromazine, PromAce
299	Code no longer used
301	Dexedrine
302	Dexamyl
303	Eskatrol
304	Benzedrine
305	Biphetamine
306	Desoxyn
307	Tenuate, Diethylpropion
308	Tepanil
309	Didrex
310	Plegine
311	Preludin
312	Ionamin
313	Fastin, Phentermine, Adipex-P
314	Pondimin, Fenfluramine
315	Voranyl
316	Sanorex
317	Mazanor
318	Ritalin, Methylphenidate
319	Cylert
320	Dextroamphetamine

Code	Definition
321	Methedrine
322	Methamphetamine ("ice" or "crank"), Meth
323	Obedrin-L.A.
324	Uppers; OTHER Stimulant, NOT OTHERWISE SPECIFIED
325	USED STIMULANT, DON'T KNOW NAME
326	White cross
327	Black beauties, black beauty
328	Pink hearts
329	Bird's eggs, robin's eggs, speckled eggs
330	Blue birds, blue jays, blue robins, speckled bird
331	Blancs, whites
332	Ephedrine
333	357 Magnum, Magnum 44 <OTC>
334	Crossroads, cross tops
335	Dexatrim <OTC> [see also 347, 378]
336	Diet pills
337	White molly
339	Amphetamines
341	Pink roses
342	Purple hearts
343	Nitroglycerine
344	Bennies
345	Black molly
346	Marax
347	Phenylpropanolamine <OTC> [see also 335, 378]
348	Crystal
349	Bontril, Melfiat, Phendimetrazine
351	Cathinone, cat, khat, q'at
352	Lemons
353	No-Doz <OTC>
354	Vivarin <OTC>
355	Crystal meth
356	Dexies
357	Heart-shaped black pills
358	20/20
359	Criss cross
360	Rainbow speed
363	Bam(s)
364	Pseudoephedrine <OTC>
366	Duromine
368	Peanut butter crank
369	Artane
371	Cogentin
374	Christmas tree(s)
376	TAC
377	Albuterol, Proventil, Ventolin
378	Control <OTC> [see also 335, 347]
379	Hearts

Code	Definition
380	Pink ladies
381	P.O.T.C.
382	Footballs, pink footballs, purple footballs
383	Pre-Sate
384	Little crosses
385	Little pink ones
386	Herbal ecstasy
388	Pink lemon
390	Max Alert
393	OP 33
394	Debs
395	Black cats
396	Black RJs, RJ8
397	F-40
398	Pink crosses
401	Darvon
402	Dolene
403	SK-65
404	Wygesic
405	Levo-Dromoran
406	Percodan, Roxiprin
407	Demerol, Meperidine
408	Dilaudid, Hydromorphone
409	Tylenol with Codeine, Tylenol 3, Tylenol 4
410	Phenaphen with Codeine, Phenaphen 3
411	Talwin
412	Talwin NX
413	Talacen
414	Propoxyphene
415	Codeine
416	Anileridine
417	Morphine, Roxanol
418	Methadone, Dolophine
419	Stadol, Stadol NS
420	OTHER Analgesic, NOT OTHERWISE SPECIFIED
421	USED ANALGESIC, DON'T KNOW NAME
422	Motrin
423	Percocet
424	Fioricet
425	Advil <OTC>
426	Fiorinal
427	Darvocet, Darvocet-N
429	Frost 222
430	Aspirin, Ecotrin, Empirin <OTC>
431	Tylox
432	Rufen
433	Paregoric

Code	Definition
434	Vicodin, Lortab, Lorcet, Anexsia, Co-Gesic, Lorcet-HD, Lorcet Plus, Maxidone, Norco, Zydone
435	Tylenol, Tylenol Extra-Strength <OTC>
436	Bufferin <OTC>
438	Anaprox, Naprosyn, Naproxen, Naxen
439	222, Canadian 222
442	Ibuprofen
443	Diflunisal, Dolobid
444	Aspirin with Codeine, Empirin 3
445	Dolex, Norgesic Forte
447	Synalgos, Synalgos DC
450	Acetaminophen, including non-Tylenol brands <OTC>
453	Organidin with Codeine
454	Novocain, Procaine
455	Fiorinal with Codeine
457	T's and blues, tee's and b's, tops and bottoms
458	Finalin, Mepergan, Mepergan Fortis, Meprozone
462	Norflex
465	Fentanyl, Duragesic, Sublimaze
466	Midol <OTC>
467	Tolectin
468	Excedrin <OTC>
469	Leritine
470	Cafergot
471	Butazolidin
472	Indocin, Indomethacin
473	Pyridium
476	Duradrin, Isocom, Midrin
477	Melumbrina, Neo-Melumbrina
478	Nogirtronia
480	Robitussin AC with Codeine
481	Acular, Dolac, Ketorolac tromethamine, Torradlo
487	Ariel
490	Nalbuphine, Nubain
491	PDR
495	Red cross
496	Ultram
498	Ponstel, Mefenamic acid
499	Aleve <OTC>
501	Gasoline or lighter fluids
502	Spray paints
503	Other aerosol sprays
504	Shoeshine liquid, glue, or toluene; Super Glue; rubber cement; airplane or model glue; chemical glue
505	Lacquer thinner or other paint solvents

Code	Definition
506	Amyl nitrite, "poppers," locker room odorizer, "rush," isobutyl nitrate, bolt
507	Halothane, ether, or other anesthetics; chloroform
508	Nitrous oxide, "whippets," dentist gas
509	Correction fluids, degreasers, cleaning fluids, Liquid Paper [see also 524], K2r spot remover, Typewash
510	OTHER Inhalant, NOT OTHERWISE SPECIFIED
511	Markers, felt-tip pens, ink pens, Sharpies
512	Incense
516	Freon, refrigerant
517	Toluol
518	Acetone, nail polish remover
519	Helium
520	Old paint, paint
521	Propane [see also 525, 544]
522	Liquid TV (MTV), TV tuner, TV11Y
523	Matches
524	White-Out [see also 509]
525	Butane [see also 521, 544]
526	Nail polish
527	Phenyl nitrate
528	Whipped-cream can
529	Moth balls
531	Candy, powdered candy, sugar
533	Window sealant
534	Deodorant [see also 827]
536	Fire halt
537	Air horn, boat horn, condensed horn
539	ScotchGard
540	PAM
541	Binaca
542	Brasso, lens cleaner, spirits of ammonia
543	Liquid oxygen, oxygen
544	Lighter gases, not specified [see also 521, 525]
545	Car tailpipe exhaust fumes, CO, gasoline motor exhaust fumes
546	Leather protector, suede protector
548	Cologne, isopropanol vapors, rubbing alcohol
550	Methyl chloride
551	Oven cleaner
553	Pixie sticks
554	Insect killer (e.g., Raid)
555	Chillers
556	Energine
557	Hagwash [sic], Hogwash
558	Kool Aid
559	LOLOY

Code	Definition
560	Dishwashing detergent, laundry detergent, soap
561	Amputee gas cleanser
562	Ban apple gas
563	Acetylene
564	Electric contact cleaner
565	Trichloroethane
566	Smoked tea from Lipton tea bag
567	Pertussin spray
568	Tally
569	Peganento
571	Black jack
572	Etam
573	Furniture polish
574	Tornado
576	C.A.T.
577	Rave runners
580	Medusa
582	WD-40
585	TCL
586	Carbon from empty soft drink bottle
587	Mineral ice
588	Antifreeze
589	Tire shine/tire cleaner
590	Canned air, compressed air
591	Air brush propellant
592	Computer air duster, computer cleaner, dust-off, dust X
594	Starting fluid
595	Chlorine
596	Femo clay
597	Trichloronitrate
598	Ethylene dichloride
599	Potpourri
601	LSD ("acid") [see also 618]
602	Peyote
603	Mescaline
604	Psilocybin (mushrooms), shrooms
605	PCP ("angel dust," phencyclidine)
606	"Ecstasy" (MDMA), X-TC, "X"
607	OTHER Hallucinogen, NOT OTHERWISE SPECIFIED
609	Jimson weed
610	Crystal T
611	Greens
612	Happy stick, sherm, sherman, shermstick
613	Duckweed
614	MDA, Methylenedioxy amphetamine
615	Homemade drugs
616	DET, Dimethyltryptamine, DMT

Code	Definition
617	Morning glory seeds, morning glory tendrils, ricea
618	Acid paper, blotter (acid) [see also 601]
619	Tic
620	Blue dragon
621	Red dragon
622	Microdot(s), green microdot, purple microdot
623	Mickey, mickey mouse club, mickey mousers
624	Orange sunshine, sunshine, yellow sunshine
625	Window, window pane, 4-way pane
626	Jet fuel
627	Hawaiian wood rose, Hawaiian Woodrose seeds
628	Hawaiian rosebud seed tea
629	Rocket Fuel
630	Black Owsley
631	Purple Owsley
633	Mr. Natural
634	Unicorn
635	Ginseng seeds, ginseng weed
636	DOM, STP
637	Purple haze
639	Nutmeg, Mace
640	Purple pyramid
642	Pink Floyd
643	Mount queen, queen
645	Thai stick
648	Designer drugs
650	Datura stramonium, daytura, thorn apple
651	Mellow Yellow
652	ALD-52
653	Cricket, cricketshit
654	Eve
655	Flying elephant
656	Mars
657	Orange barrel
658	Special K, Ketamine
659	Boat
660	Toad, toad licking
662	Kanepolin
663	Animal tranquilizer, horse tranquilizer
664	Purple fingers
665	Paniolis
666	Zonick
668	Yellow tiny pills
669	Stropharia
670	Monkey dust
672	Suncrush
673	Orange

Code	Definition
674	Pee-pope
677	Skunk II
678	Banana peels
679	Hell bells
681	Lovely
682	Kif
683	Yage
686	Spider in my feet
687	Spray
688	AMP
690	RID
691	Maximum impact
693	Lemon drops
695	Angel's trumpet
698	2C-B Nexus
699	BOHA-49B
701	OTHER Opiates, NOT OTHERWISE SPECIFIED
702	Heroin
703	Opium
704	Dope
705	Speedball (heroin + cocaine)
706	Smack
707	Black tar heroin
709	Poppy
710	Laudanum
801	OTHER Drugs, NOT OTHERWISE SPECIFIED
802	THC, cannabinol, marinol, tetrahydrocannabinol
803	Marijuana, MarrJane [sic], Mary Jane, MJ, pot, weed, hemp
804	Hashish
805	Cocaine, coca, cocaPna, coke
806	Crack, rock
807	Alcohol, beer, ethanol, EtOH, pink champagne
808	All of the ones I've tried
809	Pills
810	Freebase
812	Cigars
813	Cigarettes, tobacco (type unspecified)
814	Caffeine <OTC>
815	Coffee <OTC>
816	Smokeless tobacco, snuff, chewing tobacco
817	Hard stuff
818	Nicotine
819	Inderal, Propranalol
820	Penicillin
821	Amoxicillin, Ampicillin, Pentrexyl

Code	Definition
822	Rabbit tobacco
824	Steroids
825	Theo-Dur
826	Alupent
827	Aluminum chloride [see also 534]
828	Tetracycline
829	Robitussin DM <OTC>
830	Mad bull
831	Honey oil
832	Primo
833	Bone
834	Loveboat
836	Antabuse
837	Paris 400
840	Over-the-counter cough medicine (contents unspecified) <OTC>
841	Allerest <OTC>, Contac <OTC>
843	Antihistamine, cold medicine, cold tablets <OTC>
844	Blood pressure medication
846	Erythromycin
847	GHB, NSC, gamma hydroxybutyrate
848	Liquid vitamin, vitamin pills <OTC>
849	Monosodium glutamate (MSG) <OTC>
850	Slack
852	Formaldehyde, wak [sic], whack (embalming fluid)
854	Juice
857	Wicki stick
858	Antibiotic
865	Diuretics, water pills
866	Boomers
867	Boron
873	Contraceptives, Ferutal, Mircette, Ortho Novum,
874	Premarin
875	Buds
876	Glass
877	Methazolamide
880	Frios
881	YLOALE
883	Dextromethorphan hydrobromide <OTC>
884	Snow
885	Drixoral <OTC>
886	Spanish fly
891	Famotidine, Pepcid
892	Carafate, Sucralfate
893	Estrogen
894	Depakene, Depakote, Valproic acid
895	Tagamet, Cimetidine
896	Catapres, Clonidine
897	Synthroid, Levothyroxine

Code	Definition
898	Propylene
899	Bromophen
900	Not a drug
900	Non-drug reason given for a drug
1001	Benadryl, Diphenhydramine <OTC>
1002	Dimenhydrinate, Dramamine, sea/motion sickness pill <OTC>
1003	Donnatal
1004	Valerian <OTC>
1005	Imovane, Zopiclone
1006	Oxcarbazepine, Trileptal
1007	Robitussin P.M. <OTC>
1008	Rohr 714, Rorer 714
1009	Mogadon, Nitrazepam
1010	Diprivan, Propofol
1011	Lunesta
1012	Brevital, Methohexital
1013	Ambien CR
1014	Tylenol Flu Nighttime <OTC>
1015	Wild lettuce
1016	Phenazepam
2001	Sanoma, Soma, Carisoprodol
2002	Muscle relaxers
2003	Zanies, zannies, zans, zany bars
2004	Bromazepam, Lexillum, Lexomil, Lexotan
2005	Insidon, Opipramol
2006	Chlorzoxazone
2007	R2
2008	747
2009	Droperidol, Inapsine
2010	Buscopan
2011	Lexapro
2012	Geodon, Ziprasidone
2013	Hyoscyamine, Levsin
2014	Methoxisal, Robaxisal
2015	Flexodin
2016	Xanax XR
2017	Motival
2018	4 Bar, Quad Bar
2019	Ramelteon, Rozerem
2020	Invega
3001	Brown and clear
3002	Pep ups
3003	Primatene tablets <OTC>
3004	Black Cadillac
3005	Methylandlanamine
3006	Green amps

Code	Definition
3007	Nasal inhalant
3008	Miniwhites
3009	Ephedrone, Methcathinone
3010	KOOD12
3011	Escalation
3012	Stud 100, stud the rock
3013	Tweek
3014	Uptime
3015	Fen-Phen (fenfluramine and phentermine)
3017	Dayquil <OTC>
3018	Up-johns
3019	Peppies
3020	White powder
3021	Blue balls
3023	Adderall
3024	Yohimbe
3025	Moles [sic]
3026	Bupropion, Wellbutrin, Zyban
3027	Energy pills
3028	Blackbirds
3029	Soccerballs
3030	Red hearts
3031	Brethine, Bricanyl, Terbutaline
3032	Heads up
3033	Metabolife <OTC>
3034	Speckleberry
3035	Blacks
3036	Ripped fuel <OTC>
3037	Effexor
3038	Obenil
3039	Theophed
3040	Hyper pills
3041	Desbutal
3042	30-30
3043	Brown bodies
3044	Caffeine pills <OTC>
3045	Stay awakes <OTC>
3047	Sudafed <OTC>
3048	Diet Pep <OTC>
3049	Truck driver's speed
3050	Mini thins
3051	Betel nut, beetlenut
3052	Speed; otherwise unspecified
3053	Maxair, Pirbuterol
3054	Up you(r) gas
3055	Clenbuterol
3056	Xenadrine <OTC>
3057	Diet Fuel <OTC>
3058	Metabolift <OTC>
3059	Metabolize and Save <OTC>
3060	Hydroxycut <OTC>

Code	Definition
3061	Metab-O-Lite <OTC>
3062	Homemade stimulants
3063	Dymetadrine <OTC>
3064	Ephedra, Ma Huang
3065	MA-300 <OTC>
3066	Alert Blue and Clear <OTC>
3067	Spancap
3068	Mini Two-way Action <OTC>
3069	DextroStat
3070	Synatan
3071	Adipokinetix <OTC>
3072	Purple Blast <OTC>
3073	Over-the-counter diet pill; otherwise unspecified <OTC>
3074	Stay Trim <OTC>
3075	Inibex
3076	Norephedrine <OTC>
3077	Concerta
3078	Blue and clears
3079	Orlistat, Xenical
3080	Meridia, Sibutramine
3081	P2P, Phenyl-2-propanone
3082	Fat burner; not otherwise specified
3083	Redotex
3084	Cartwheels
3085	Thermo Carb <OTC>
3086	Adderall XR
3087	Strattera
3088	Super Stingers <OTC>
3089	Christina, Tina
3090	Modafinil, Provigil
3091	Black bombers
3092	Metadate CD
3093	Supercaps
3094	Dexmethylphenidate, Focalin
3095	LoCarb Turbo <OTC>
3096	Yaba
3097	Bamadex
3098	Zantrex 3 <OTC>
3099	Asenlix, Clobenzorex
3100	Over-the-counter stimulant; not otherwise specified <OTC>
3101	Dexitac Stay Alert Stimulant. <OTC>
3102	Methylin
3103	RedLine. <OTC>
3104	Slimquick. <OTC>
3105	Affinato
3106	Sedalmerck
3107	Guarana. <OTC>
3108	Wellbutrin XL
3109	Dietrex <OTC>
3187	Greenies

Code	Definition
3188	Anorex, Leptoprin <OTC>
3189	BetaLean <OTC>
3190	Primatene Mist <OTC>
4001	Actron, Ketoprofen, Orudis, Oruvail
4002	Imitrex, Sumatriptan
4005	Etodolac, Lodine
4007	Happy pills
4008	Brown gel pills
4009	Smilies
4011	Atretol, Carbamazepine, Carbatrol, Epitol, Tegretol
4013	Fenoprofen, Nalfron
4014	Akineton, Biperiden
4018	Nuprin <OTC>
4022	Buprenex
4023	Pamprin <OTC>
4024	Reynol [sic]
4025	Viserol [sic]
4026	Ventrex [sic]
4027	Rorer
4028	Arthrotec
4029	Feldine, Piroxicam
4030	Triple "S"
4031	Cough syrup/medicine with Codeine
4032	Flarex
4033	Vicoprofen
4034	Lilly red
4035	Nabumetone, Relafin
4036	Stagesic
4037	Kadian, MS Contin
4038	Propacet
4039	Daypro, Oxyprozin
4040	Ridaura
4041	Maxalt
4042	M-33
4043	Tramadol
4044	Hydrocodone
4045	Dolgic, Phrenilin Forte
4046	Oxycodone or unspecified oxycodone products
4047	Roxicet
4049	Headache power <OTC>
4050	Percogesic <OTC>
4051	Celebrex
4052	Endocet
4053	Codydramol
4054	Zomax
4055	Vioxx
4056	Cataflam, Diclofenac
4057	Mejoral
4058	Totem poles
4059	Zomig, Zolmitriptan

Code	Definition
4060	Ansaid, Flurbiprophen
4061	Oramorph SR
4062	Iophen-C Liquid
4063	Naprelan
4064	Epidrin
4065	Roxicodone
4066	Suprax
4067	OxyContin
4068	Roxilox
4069	Benflogin
4070	Flexagen <OTC>
4071	Syncol
4072	Oxycet
4073	Temgesic
4074	Provil <OTC>
4075	Disalcid, Salflex, Salsalate
4076	Over-the-counter pain reliever; not otherwise specified <OTC>
4077	Tee's
4078	Spasmoproxyn
4079	Anbesol <OTC>
4080	Morphidex
4081	Avamigran
4082	Analgin, Dipyron, Metamizol, Metamizole, Prodolina
4083	Ultracet
4084	Aktren
4085	Advil Migraine <OTC>
4086	Parafon Forte
4087	Butorphanol tartrate, Torbutrol
4088	Synthetic heroin
4089	Brompton's solution/mixture
4090	Dorixina
4091	K4
4092	Pain reliever lotion, rub; not specified
4093	Tylox, Solpadeine
4094	Tombstones
4095	Dihydrocodeine
4096	Bextra, Valdecocib
4097	Tussionex
4098	Banamine
4099	Anacin <OTC>
4100	Excedrin Migraine <OTC>
4101	Myprodol
4102	Meloxicam, Mobic
4103	Terpin Hydrate with Codeine
4104	Dolo-Neurobion
4105	Hydrocodone with APAP; otherwise unspecified
4106	Atroveran
4107	Panlor
4108	Homemade analgesics

Code	Definition
4109	Suboxone
4110	Avinza
4111	Clinoril, Sulinac
4112	Saridone
4113	Cosanyl
4114	Nimesulide
4115	Pantopon
4116	Phenergan with Codeine, promethazine with Codeine
4117	Oxy-IR
4118	Sufenta
4119	Buprenorphine, Subutex
4120	Opana, Oxymorphone
4121	Dorflex
4122	Combiflam
4123	Dolorex
5001	Bleach
5003	Methane
5004	Ink print, paper
5005	Cobra rush
5006	Brake fluid
5007	Fly nap
5008	R-R
5011	Ozone
5012	Negros
5013	Lebel 12
5014	Spray O Buzz
5015	MCH
5016	Masking tape, tape adhesive
5017	Oil, lubricant; otherwise unspecified
5018	B-12 (Spanish)
5019	Melted plastic
5020	Wet cement
5021	Octane booster
5022	Carbon dioxide, CO ₂ , dry ice hits
5023	Double eagle
5024	Candle, citronella candle
5025	Lime salt
5026	Silly putty
5027	Benzene
5028	Carburetor cleaner, engine cleaner
5029	Floor wax
5030	Polyurethane spray
5031	Naphtha
5032	Nitrogen
5033	Sur-noxem
5034	Hippie crack
5035	Brake cleaner
5036	Wart remover
5037	Wood filler, wood putty
5038	Tywall

Code	Definition
5039	Acetate
5040	Methanol, wood alcohol
5042	Fuels other than gasoline
5043	Carbona
5044	Powdered cleansers; e.g. Ajax, Comet, Boraxo
5045	Cleaner; not otherwise specified
5046	Glass/window cleaner
5047	Tetrafluoroethylene
5048	MEK, Methyl ethyl ketone
5049	Hand sanitizer; contents unspecified
5050	Burned rubber
5051	Hair chemicals
5052	Silly String
5053	Electronics cleaner
5054	Gum freezer, gum remover
5055	PVC
5056	Eucalyptus oil
5057	Argon
5058	Sealers/sealants; type unspecified
5059	Transmission fluid
5060	Crayons
5061	Lip balm, lip gloss
5062	Amazing Elastic Plastic
5063	Drano
5064	Erasers
5065	Nail polish dryer, quick drying treatment for nails
5066	Simply Green
5067	Wet Ones wipes
5068	Smoke from a fire
5069	Febreze
5070	Silicone
5071	Purell
5072	Air blast
5073	Goof off
5074	Floor wax stripper
5075	Pine-sol
5076	Water repellent; type unspecified
5077	Resistol
5078	Axe body spray
5079	Shellac
5080	Tetrachloroethene
5081	Photographic development fluid
5082	Chalk dust
5083	Ethyl chloride
5084	Dry cleaning fluid/solvent
5085	Toilet bowl hook-ons
5086	Dry Fab
5087	Tennis balls
5088	Jungle juice
5089	Tattoo Goo Color Guard Spray

Code	Definition
5090	PVC Cleaner
5091	Germ-X
5092	Burning/ignited permanent marker
5093	Goo Gone
5094	Scotch Brite
5095	"The Works" shower cleaner
5096	Hemp rope
5097	Lysol; aerosol unspecified
5098	Axe/Axe deodorant; aerosol unspecified
5099	HydroCide
5100	TCE, Trichloroethylene
5101	Difluoroethane
5102	Xylene; otherwise unspecified
5103	Shoe dye
5104	Shoe cleaner; otherwise unspecified
5169	Baking soda
5170	Baby powder
5171	Mouthwash
5172	Shampoo
5173	Tire inflator/sealer; aerosol unspecified
5174	Belt dressing
5175	Acetylene chloride
6001	Collapsing little birds
6003	Cocahina
6004	Hallucinogen seeds
6005	Sassafras tea
6006	Super X
6007	Bathtub
6008	8-Ball
6010	Atrepabelladona (flower)
6012	Cloud 9, cloud 13
6013	Lion's tail
6014	Indo
6015	Crysta
6016	Nas
6017	Meesha
6019	Black dust, black duct [sic]
6021	Snake bite kit (anti-venom)
6022	Tequila worm, agave worm
6023	Euphoria
6024	Blue Jesus
6025	Yellow jell
6026	KJ
6027	Judyfly
6028	Laced flower
6029	DXM
6030	Root
6031	Strychnine
6032	TSP
6033	Ramstein

Code	Definition
6034	Pigface
6035	Campana (flower)
6036	Coco weed
6037	Fry
6038	Triples, trips
6039	Blue Hawaii
6040	Dank
6041	Leaky leak
6042	Super K
6043	Diviner's sage, Salvia divinorum
6044	Gel caps, gel tabs
6045	Blackboards
6046	Aquafoot
6047	Water
6048	Dex
6049	Locoseeds, locoweed seeds
6050	High roller
6051	Tryptamine, not otherwise specified
6052	Acrylic resin
6053	Toothpicks
6054	Spiny apples
6055	Liberty caps
6056	Wet
6057	Silk
6058	Purple life
6059	Satan flower
6060	Ololiuhqui
6061	5-MeO-DMT
6062	Madderwort, wormwood
6063	Foxglove
6064	Marigold buttons
6065	3CPO
6066	Purple rain
6067	Venus
6068	Blue ice
6069	Peach
6070	DTP
6071	Sinicuichi
6072	JUNO
6073	Rolls
6074	LSA
6075	Trinity
6076	Lemon 714
6077	San Pedro
6078	Trumpet flowers
6079	Sugar cubes
6080	Purple passion
6081	Shabu
6083	CCC, "Triple C," C3 <OTC>
6084	Devil dust
6085	Dips
6086	Flakes

Code	Definition
6087	Ibogaine
6088	Brugmansia
6089	Cake
6090	Heaven
6091	Ergot, rye mold
6092	TCP
6093	Mitsubishi
6094	Mushrooms, specifically not psilocybin
6095	Super cool, super kool
6096	Bananadine
6097	Banana slug slime
6098	Dust; not otherwise specified
6099	Kathmandu Temple Kiff
6100	2C-T-7, T7
6101	Alice in Wonderland
6102	Absinthe
6103	Ayahuasca
6104	Tish
6105	Alpha-methyltryptamine, AMT, IT-290, 3-IT
6106	Paramethoxyamphetamine, PMA
6107	Ambrosia
6108	Gorilla biscuits
6109	2, 5-Dimethoxyamphetamine, DMA
6110	Mad dog
6111	Syrian rue
6112	2C-T-2
6113	Candy flip
6114	Molly; not otherwise specified
6115	Foxy
6116	Nepenthes
6117	Dragon (with color; not blue/red)
6118	Adrenochrome
6119	Scoop
6120	Lucky seven
6121	Cactus; specifically not peyote
6122	MMDA
6123	Mighty Quinn
6124	Mormon tea
6125	MDEA
6126	2,5-Dimethoxy-4-iodophenethylamine, 2C-I
6127	Skittles
6128	Henbane
6129	Beaner
6130	5-MeO-DiPT, foxy methoxy
6131	Mandrakes
6132	Amanita mushrooms, fly agaric
6133	Acorus calamus, sweet flag
6134	Anadenanthera colubrina, cohoba, vilca, yopo
6135	5-MeO-AMT

Code	Definition
6136	Spook
6137	Harmaline
6138	2,5-Dimethoxy-4-ethyl-phenethylamine, 2C-E
6139	2,5-Dimethoxy-4-chlorophenethylamine, 2c-c
6140	MIPT, N-Methyl-N-isopropyltryptamine
6141	Dipropyltryptamine, DPT
6142	Snake venom
6143	2C-X
6144	Di-isopropyl-tryptamine, DiPT
6145	Scooby snacks
6146	5-MeO; otherwise unspecified
6147	Phenethylamines; otherwise unspecified
6148	Mimosa tree bark
6149	Tiletamine
6150	Mantis root
6151	Matrix
6152	Cigarette dipped in embalming fluid
6153	Asthmador
6154	2,5-Dimethoxy-4-methylphenethylamine, 2C-D
6155	5-MeO-T, 5-Methoxytryptamine
6156	TMA, Trimethoxyamphetamine
6157	Taters
6158	Mulberry seeds/plant
6159	2,5-Dimethoxy-4-methylthiophenethylamine, 2C-T
6160	Wacky Weed
6161	Thujone
6162	4-MeO-DMT
6163	Devil's trumpet
6164	Tenocyclidine
6165	PMMA, Paramethoxymethamphetamine
6166	BZP, Benzylpiperazine
6167	4-HO-DMT, Psilocin
6168	2,5-Dimethoxy-4-iodoamphetamine, DOI
8001	Robitussin elixir
8002	Zantac
8003	Yesca
8004	Guaifenesin
8005	Imodium AD <OTC>
8006	Laxative <OTC>
8007	Gabapentin, Neurontin
8008	Antidepressant; type unspecified
8009	Allergy pills/antihistamine; type unspecified
8010	Zyrtec, Cetirizine
8011	Herb, flower, plant; type unspecified

Code	Definition
8012	Coriciden <OTC>
8013	Maalox <OTC>
8014	Throat spray/lozenge; type unspecified <OTC>
8015	Bengay <OTC>
8016	Icy Hot <OTC>
8017	Buscapina
8018	Claritromicina
8019	Azithromycin, Z-pack, Zithromax
8020	Allegra, Altiva
8021	Cipro, Ciprofloxacin, Cliloxam
8022	Creatine <OTC>
8023	Myoflex <OTC>
8024	Asthma inhaler, asthma medication, bronchial dilators
8025	Claritin, Claritin D <OTC>
8026	Powder
8027	Loradine
8028	Bactine <OTC>
8029	Flexall <OTC>
8030	Tums <OTC>
8031	Sugar pills
8032	Prilosec
8033	Heart medication; type unspecified
8034	Nutri-calm <OTC>
8035	Prednisone
8036	Norvasc
8037	Thermochrome 5000 <OTC>
8038	Coldact
8039	Kaopectate <OTC>
8040	Trioxsalen
8041	Garlic, garlic oil, garlic tablets <OTC>
8042	Alka Seltzer <OTC>
8043	Accolate
8044	Cephelaxin, Keflex
8045	Gax-X <OTC>
8046	Slim Fast <OTC>
8047	Pepcid AC <OTC>
8048	Theophylline
8049	Sorbitol
8050	Tavist D <OTC>
8051	Sinex <OTC>
8052	Bactrim, Septra
8053	Dristan <OTC>
8054	Beclovent, Beconase
8055	Flonase
8056	Vicks VapoRub <OTC>
8057	Natacyn, Natamycin ophthalmic
8058	Cough medicine/syrup; type unspecified
8059	Peroxyl <OTC>
8060	Blue nitro

Code	Definition
8061	Entex LA
8062	Mylanta <OTC>
8063	Heparin
8064	Triaminic <OTC>
8065	Tylenol Cold Medication <OTC>
8066	Viagra
8067	Testosterone
8068	Hemorrhoid cream
8069	Decadron, Dexamethasone
8070	Advil Cold and Sinus <OTC>
8071	Augmentin
8072	Deca-Durabolin, Nandrolone decanoate
8073	Deconamine
8074	Fansidar
8075	Effergin <OTC>
8076	Sanzolol, Stanazolol, Winstrol
8077	Azmacort
8078	Vitamin K
8079	Insulin
8080	Depotrone
8081	Primobolan
8082	Robinul
8083	Testosterone cyprionate
8084	Methadrolone <OTC>
8085	Anti-psychotics/schizophrenic; type unspecified
8086	Provera
8087	Benzocaine
8088	Dianabol
8089	Sustanol <OTC>
8090	Sustanon, Sostanon
8091	Benzedrex <OTC>
8092	Decaderm
8093	Stacker 2, Stacker 3, <OTC>
8094	Pepto Bismol <OTC>
8095	Over-the-counter asthma pills; not specified <OTC>
8096	Thermicore <OTC>
8097	Zanaflex
8098	Potassium chloride
8099	Somatech
8100	Kava Kava <OTC>
8101	Colace <OTC>
8102	Nasacort, Triamcinolone
8103	Testosterona 200
8104	Thermadrene <OTC>
8105	Sustiva
8106	Methoxy-7 <OTC>
8107	Diovan, Valsartan
8108	Atenolol
8109	Apple cider and vinegar pills <OTC>

Code	Definition
8110	Over-the-counter drug/pills; type unspecified <OTC>
8111	Silver chloride
8112	hCG, Human Chorionic Gonadotropin
8113	Test 250 <OTC>
8114	Lidocaine
8115	Vicks 44 <OTC>
8116	Herbal Ease <OTC>
8117	Hydrocortisone
8118	Smoking; not otherwise specified
8119	Regal medicated oil
8120	Difulcan
8121	Invitase
8122	Trenbol
8123	Tylenol Sinus <OTC>
8124	Deca-diabolin
8125	Comtrex <OTC>
8126	Valtrex
8127	Damiana <OTC>
8128	Glucosamine <OTC>
8129	Equipose, Equipose
8130	Zantac 75 <OTC>
8131	Acacia Gum, carbisol <OTC>
8132	D-bol, Liquid D-bol
8133	Mega Teen <OTC>
8134	Glucophage, Metformin
8135	Verapamil
8136	Montekulast, Singulair
8137	5-HTP, 5-Hydroxytryptophan <OTC>
8138	Chlorphenamine maleate, Chlorpheniramine maleate, Piriton <OTC>
8139	Chloroquine, Nivaquine
8140	Anamine
8141	Gamma butyrolactone, GBL
8142	Conex Plus
8143	Mycelex
8144	Clarinet, Desloratadine
8145	Cooking extracts (vanilla, lemon, etc.) <OTC>
8146	Tabcin <OTC>
8147	Tylenol Flu <OTC>
8148	Met-Rx <OTC>
8149	Desenriol <OTC>
8150	Biolex wound gel <OTC>
8151	Flu shot; otherwise unspecified
8152	Thermogenics; otherwise unspecified <OTC>
8153	Nexium
8154	Beta Blocker; otherwise unspecified
8155	Telithromycin
8156	Flumethasone
8157	Colirio

Code	Definition
8158	Lipitor
8159	Loperamide, Virola
8160	Eprosartan, Teveten
8161	Echinacea <OTC>
8162	Prevacid
8163	Ditropan
8164	Testosterone propionate
8165	Anavar
8166	White girl
8167	T3, Tri-iodothyronine
8168	Fluoride
8169	TheraFlu <OTC>
8170	Muscle stimulator spray; contents unspecified
8171	Dietary supplements; otherwise unspecified
8172	Cortisone
8173	Chlorhexidine, Exidine
8174	Betadine, Efadine, Iodine <OTC>
8175	CortiSlim <OTC>
8176	TrimSpa <OTC>
8177	Face/body cleanser; contents unspecified
8178	Norateen
8179	Artemesia
8180	Avonex
8181	Corgard
8182	Clindamycin
8183	St. John's Wort <OTC>
8184	Zofran
8185	Pro Plus <OTC>
8186	Lomotil
8187	Xylocaine
8188	Anadrol
8189	Furosemide, Lasix
8190	Benegal
8191	L-Dopa
8192	Delsym <OTC>
8193	Pertussin <OTC>
8194	Afrin <OTC>
8195	Anti-seizures; type unspecified
8196	Hirudoid
8197	Chronic
8198	Handle bars
8199	Neurobion
8200	Dan(s), Dan Dan(s); no other information
8201	Watson(s); no other information
8202	Intal
8203	Bar; otherwise unspecified
8204	Phloroglucinol, Spasfon
8205	Tylenol Allergy <OTC>
8206	Delatestryl, Testosterone enanthate

Code	Definition
8207	Terpin hydrate
8208	Romilar, form unspecified
8209	Red Bull Energy Drink <OTC>
8210	Mylan(s); no other information
8211	Precose
8212	Finaplix Gold, Trembolona QV75, Trenbolone
8213	Ranitidine
8214	Robo, Robo tripping
8215	Yager's liniment <OTC>
8216	Red Dawn GHR Release <OTC>
8217	Anti-diarrhea medication; type unspecified
8218	Attention deficit disorder meds; type unspecified [added in 2006; changed to code 8229 beginning in 2007]
8219	A & D ointment <OTC>
8220	Lavender <OTC>
8221	Omnadren
8222	Protein-based weight gain product, type unspecified
8223	Chocolate
8225	Cymbalta, Duloxetine
8226	Bitrex
8227	Sativa; otherwise unspecified
8228	Boldo
8229	ADHD/ADD medication; otherwise unspecified
8230	Advair
8231	Tussin medication, no other information
8232	Rat/rodent poison; contents unspecified
8233	Keppra, Levetiracetam
8234	Lamisil
8235	Benzonatate, Tessalon
8236	Lyrica, Pregabalin
8237	Kratom
8238	Decongestant; type unspecified
8239	Drotaverine, Drotin

Alphabetical Listing

NOTE: Due to changes in the NSDUH instrument in 1999,
codes for some drugs may differ from those used in prior survey years.

Definition	Code
100, Stud	3012
12 (Spanish), B-	5018
12, Lebel	5013
13, Cloud	6012
2, Stacker <OTC>	8093
2,5-Dimethoxy-4-chlorophenethylamine	6139
2,5-Dimethoxy-4-ethyl-phenethylamine	6138
2,5-Dimethoxy-4-iodoamphetamine	6168
2,5-Dimethoxy-4-iodophenethylamine	6126
2,5-Dimethoxy-4-methylphenethylamine	6154
2,5-Dimethoxy-4-methylthiophenethylamine	6159
2,5-Dimethoxyamphetamine	6109
20/20	358
200, Testosterona	8103
222	439
222, Canadian	439
222, Frost	429
250, Test <OTC>	8113
2C-B	698
2c-c	6139
2C-D	6154
2C-E	6138
2C-I	6126
2C-T	6159
2C-T-2	6112
2C-T-7	6100
2C-X	6143
3, Empirin	444
3, Phenaphen	410
3, Stacker <OTC>	8093
3, Tylenol	409
3, Zantrex <OTC>	3098
300, AM-<OTC>	3065
30-30	3042
33, OP	393
357 Magnum <OTC>	333
3CPO	6065
3-IT	6105
4 Bar	2018
4, Tylenol	409
40, F-	397
400, Paris	837
44, Magnum <OTC>	333
44, Vicks <OTC>	8115

Definition	Code
4-Chlorophenethylamine, 2,5-dimethoxy-	6139
4-Ethyl-phenethylamine, 2,5-dimethoxy-	6138
4-HO-DMT	6167
4-Iodoamphetamine, 2,5-dimethoxy-	6168
4-Iodophenethylamine, 2,5-dimethoxy-	6126
4-MeO-DMT	6162
4-Methylphenethylamine, 2,5-dimethoxy-	6154
4-Methylthiophenethylamine, 2,5-dimethoxy-	6159
4-way pane	625
5000, Thermochrome <OTC>	8037
52, ALD-	652
5-Dimethoxy-4-chlorophenethylamine, 2,	6139
5-Dimethoxy-4-ethyl-phenethylamine, 2,	6138
5-Dimethoxy-4-iodoamphetamine, 2,	6168
5-Dimethoxy-4-iodophenethylamine, 2,	6126
5-Dimethoxy-4-methylphenethylamine, 2,	6154
5-Dimethoxy-4-methylthiophenethylamine, 2,	6159
5-Dimethoxyamphetamine, 2,	6109
5-HTP <OTC>	8137
5-Hydroxytryptophan <OTC>	8137
5-MeO; otherwise unspecified	6146
5-MeO-AMT	6135
5-MeO-DiPT	6130
5-MeO-DMT	6061
5-MeO-T	6155
5-Methoxytryptamine	6155
7-14	137
714, Lemon	6076
714, Rohr	1008
714, Rorer	1008
747	2008
75, Zantac <OTC>	8130
8-Ball	6008
9, Cloud	6012
A & D ointment <OTC>	8219
Absinthe	6102
Acacia Gum	8131
Accolate	8043

Definition	Code
Acepromazine	298
Acetaminophen <OTC>	450
Acetate	5039
Acetone	518
Acetylene	563
Acetylene chloride	5175
Acid	601
Acid paper	618
Acid, Blotter	618
Acid, Mefenamic	498
Acid, Valproic	894
Acorus calamus	6133
Acrylic resin	6052
Actifed <OTC>	148
Action, Mini Two-way <OTC>	3068
Actron	4001
Acular	481
AD, Imodium <OTC>	8005
Adapin	247
ADD medication, ADHD/; otherwise unspecified	8229
Adderall	3023
Adderall XR	3086
ADHD/ADD medication; otherwise unspecified	8229
Adhesive tape	5016
Adipex-P	313
Adipokinetix <OTC>	3071
Adrenalin	3046
Adrenochrome	6118
Advair	8230
Advil <OTC>	425
Advil Cold and Sinus <OTC>	8070
Advil Migraine <OTC>	4085
Aerosol sprays other than spray paints	503
Affinato	3105
Afrin <OTC>	8194
Agaric, Fly	6132
Agave worm	6022
Aid, Kool	558
Aid; not specified <OTC>, Over-the-counter Sleep	122
Air blast	5072
Air brush propellant	591
Air duster, Computer	592
Air horn	537
Air, Canned	590
Air, Compressed	590
Airplane glue	504
Akineton	4014
Aktren	4084
Albuterol	377

Definition	Code
Alcohol	807
Alcohol, Rubbing	548
Alcohol, Wood	5040
ALD-52	652
Alert Blue and clear <OTC>	3066
Alert Stimulant, Dexitac Stay <OTC>	3101
Alert, Max	390
Aleve <OTC>	499
Alice in Wonderland	6101
Alka Seltzer <OTC>	8042
All of the ones I've tried	808
Allegra	8020
Allerest <OTC>	841
Allergy pills/antihistamine; type unspecified	8009
Allergy, Tylenol <OTC>	8205
Alpha-methyltryptamine	6105
Alprazolam	209
Altiva	8020
Aluminum chloride	827
Alupent	826
Alurate	154
AM-300 <OTC>	3065
Amanita mushrooms	6132
Amazing Elastic Plastic	5062
Ambien	174
Ambien CR	1013
Ambrosia	6107
Amitriptyline	228
Ammonia, Spirits of	542
Amobarbital	114
Amoxicillin	821
AMP	688
Amphetamine, Methylenedioxy	614
Amphetamines	339
Ampicillin	821
Amps, Green	3006
Amputee gas cleanser	561
AMT	6105
AMT, 5-MeO	6135
Amyl nitrite	506
Amytal	103
Anacin <OTC>	4099
Anadenanthera colubrina	6134
Anadrol	8188
Anafranil	293
Analgesics, Homemade	4108
Analgin	4082
Anamine	8140
Anaprox	438
Anavar	8165
Anbesol <OTC>	4079

Definition	Code
Anesthetics other than halothane and ether	507
Anexsia	434
Angel dust	605
Angel's trumpet	695
Anileridine	416
Animal tranquilizer	663
Anorex <OTC>	3188
Ansaid	4060
Ansiovit <OTC>	199
Antabuse	836
Antibiotic	858
Antidepressant; type unspecified	8008
Anti-diarrhea medication; type unspecified	8217
Antifreeze	588
Antihistamine	843
Antihistamine, Allergy pills/; type unspecified	8009
Antipsychotics/schizophrenic; type unspecified	8085
Anti-seizures; type unspecified	8195
Apple cider and vinegar pills <OTC>	8109
Apple gas, Ban	562
Apple, Thorn	650
Apples, Spiny	6054
Aquafoot	6046
Argon	5057
Ariel	487
Artane	369
Artemesia	8179
Arthrotec	4028
Asendin	249
Asenlix	3099
Aspirin <OTC>	430
Aspirin with Codeine	444
Asthma inhaler	8024
Asthma medication	8024
Asthma pills, Over-the-counter; not otherwise specified <OTC>	8095
Asthmador	6153
Atarax	216
Atenonol	8108
Ativan	207
Atrepabelladonna (flower)	6010
Atretol	4011
Atroveran	4106
Attention deficit disorder meds; type unspecified [added in 2006; changed to code 8229 beginning in 2007]	8218
Augmentin	8071
Avamigran	4081
Aventyl	250

Definition	Code
Avinza	4110
Avonex	8180
Awakes, Stay <OTC>	3045
Axe body spray	5078
Axe/Axe deodorant; aerosol unspecified	5098
Ayahuasca	6103
Azithromycin	8019
Azmacort	8077
B-12 (Spanish)	5018
Baby powder	5170
Baclofen	288
Bactine <OTC>	8028
Bactrim	8052
Baking soda	5169
Ball, 8-	6008
Balls, Blue	3021
Balls, Moth	529
Balls, Tennis	5087
Balm, Lip	5061
Bam(s)	363
Bamadex	3097
Ban apple gas	562
Banamine	4098
Banana peels	678
Banana slug slime	6097
Bananadine	6096
Bar, 4	2018
Bar, quad	2018
Bar; otherwise unspecified	8203
Barbital, Sodium	156
Barbiturates	157
Bark, Mimosa tree	6148
Barrel, Orange	657
Bars, Handle	8198
Bars, Xanax	209
Bars, Zany	2003
Bathtub	6007
Bean	177
Beaner	6129
Beauties, Black	327
Beauty, Black	327
Beclovent	8054
Beconase	8054
Beer	807
Beetlenut	3051
Belladonna	142
Belladonna flower	187
Belladonna plant	187
Belladonna root	187
Bells, Hell	679
Belt dressing	5174

Definition	Code
Benadryl	1001
Benegal	8190
Benflogin	4069
Bengay <OTC>	8015
Bennies	344
Bentyl	146
Benzedrex <OTC>	8091
Benzedrine	304
Benzene	5027
Benzocaine	8087
Benzodiazepines	278
Benzonatate	8235
Benzylpiperazine	6166
Beta Blocker; otherwise unspecified	8154
Betadine <OTC>	8174
BetaLean <OTC>	3189
Betel nut	3051
Bextra	4096
Binaca	541
Biolex wound gel <OTC>	8150
Biperiden	4014
Biphetamine	305
Bird eggs	329
Bird, Speckled	330
Birds, Blue	330
Birds, Collapsing little	6001
Biscuits, Gorilla	6108
Bismol, Pepto <OTC>	8094
Bite kit, Snake	6021
Bitrex	8226
Black beauties	327
Black beauty	327
Black bombers	3091
Black Cadillac	3004
Black cats	395
Black duct [sic]	6019
Black dust	6019
Black jack	571
Black molly	345
Black Owsley	630
Black pills, Heart-shaped	357
Black RJs	396
Black tar heroin	707
Black widows	139
Blackbirds	3028
Blackboards	6045
Blacks	3035
Blancs	331
Blast, Air	5072
Blast, Purple <OTC>	3072
Bleach	5001
Blocker, Beta; otherwise unspecified	8154

Definition	Code
Blood pressure medication	844
Blotter (acid)	618
Blue and Clear, Alert <OTC>	3066
Blue and clears	3078
Blue balls	3021
Blue birds	330
Blue dragon	620
Blue Hawaii	6039
Blue ice	6068
Blue jays	330
Blue Jesus	6024
Blue meanies	163
Blue nitro	8060
Blue ringer	281
Blue robins	330
Blues	191
Blues, Red and	184
Blues, T's and	457
Boat	659
Boat horn	537
Bodies, Brown	3043
Body cleanser, Face/; contents unspecified	8177
Body spray, Axe	5078
BOHA-49B	699
Boldo	8228
Bolt	506
Bombers, Black	3091
Bone	833
Bontril	349
Boomers	866
Booster, Octane	5021
Boron	867
Bottle, Carbon from empty soft drink	586
Bottoms, Tops and	457
Bowl hook-ons, Toilet	5085
Brake cleaner	5035
Brake fluid	5006
Brasso	542
Brethnine	3031
Brevital	1012
Bricanyl	3031
Brite, Scotch	5094
Bromazepam	2004
Bromophen	899
Brompton's solution/mixture	4089
Bronchial dilators	8024
Brown and clear	3001
Brown bodies	3043
Brown gel pills	4008
Brugmansia	6088
Brush propellant, Air	591

Definition	Code
B's, Tee's and	457
Buds	875
Bufferin <OTC>	436
Bull Energy Drink, Red <OTC>	8209
Bull, Mad	830
Buprenex	4022
Buprenorphine	4119
Bupropion	3026
Burned rubber	5050
Burner, Fat; not otherwise specified	3082
Burning/ignited permanent marker	5092
Buscapina	8017
Buscopan	2010
BuSpar	211
Buspirone	211
Butalbital	186
Butane	525
Butazolidin	471
Buticaps	102
Butisol	101
Butorphanol tartrate	4087
Butter crank, Peanut	368
Butyrolactone, Gamma	8141
BZP	6166
Cannabinol	802
Cataflam	4056
Catapres	896
Cats, Black	395
CCC	6083
CD, Metadate	3092
Celebrex	4051
Celexa	291
Cement, Rubber	504
Cement, Wet	5020
Centrax	208
Cephelaxin	8044
Cetirizine	8010
Chalk dust	5082
Champagne, Pink	807
Chemical glue	504
Chemicals, Hair	5051
Chewing tobacco	816
Chillers	555
Chloral hydrate	117
Chlordiazepoxide	202
Chlorhexidine	8173
Chloride, Acetylene	5175
Chloride, Aluminum	827
Chloride, Ethyl	5083
Chloride, Methyl	550
Chloride, Potassium	8098

Definition	Code
Chloride, Silver	8111
Chlorine	595
Chloroform	507
Chlorophenethylamine, 2-5-dimethoxy-4-	6139
Chloroquine	8139
Chlorphenamine maleate	8138
Chlorpheniramine maleate	8138
Chlorzoxazone	2006
Chocolate	8223
Chorionic Gonadatropin, Human	8112
Christina	3089
Christmas tree(s)	374
Chronic	8197
Cider and vinegar pills, Apple <OTC>	8109
Cigarette dipped in embalming fluid	6152
Cigarettes, (type unspecified)	813
Cigars	812
Ciloxan	8021
Cimetidine	895
Cipro	8021
Ciprofloxacin	8022
Citronella candle	5024
Clarinox	8144
Claritin <OTC>	8025
Claritin D <OTC>	8025
Claritromicina	8018
Clay, Femo	596
Cleaner, "The Works" shower	5095
Cleaner, Brake	5035
Cleaner, Carburetor	5028
Cleaner, Computer	592
Cleaner, Electronics	5053
Cleaner, Engine	5028
Cleaner, Glass/window	5046
Cleaner, Lens	542
Cleaner, not otherwise specified	5045
Cleaner, Oven	551
Cleaner, PVC	5090
Cleaner, Shoe; otherwise unspecified	5104
Cleaner, Tire shine/tire	589
Cleaning fluid/solvent, Dry	5084
Cleaning fluids	509
Cleanser, Face/body; contents unspecified	8177
Cleansers, Powdered; e.g. Ajax, Comet, Boraxo	5044
Clear, Alert Blue and <OTC>	3066
Clear, Brown and	3001
Clears, Blue and	3078
Clenbuterol	3053
Clindamycin	8182

Definition	Code
Clinoril	4111
Clobenzorex	3099
Clomipramine	293
Clonazepam	246
Clonidine	896
Cloud 13	6012
Cloud 9	6012
Cloves	639
Clozapine	282
Clozaril	282
Club, Mickey Mouse	623
CO	545
CO ₂	5022
Cobra rush	5005
CocaPna	805
Cocahina	6003
Cocaine	805
Coco weed	6036
Codeine	415
Codeine, Aspirin with	444
Codeine, Cough syrup/medicine with	4031
Codeine, Fiorinal with	455
Codeine, Organidin with	453
Codeine, Phenaphen with	410
Codeine, Promethazine with	4116
Codeine, Robitussin AC with	480
Codeine, Terpin Hydrate with	4103
Codeine, Tylenol with	409
Codydramol	4053
Coffee <OTC>	815
Cogentin	371
Co-Gesic	434
Cohoba	6134
Coke	805
Colace <OTC>	8101
Cold and Sinus, Advil <OTC>	8070
Cold Medication, Tylenol <OTC>	8065
Cold medicine <OTC>	843
Cold tablets <OTC>	843
Coldact	8038
Colirio	8157
Collapsing little birds	6001
Cologne	548
Color Guard Spray, Tattoo Goo	5089
Colubrina, Anadenanthera	6134
Combiflam	4122
Compazine	230
Compressed air	590
Computer air duster	592
Computer cleaner	592
Comtrex <OTC>	8125
Concerta	3077

Definition	Code
Condensed horn	537
Conex Plus	8142
Contact <OTC>	841
Contact cleaner, Electric	564
Contin, MS	4037
Contraceptives	873
Control	378
Cooking extracts (vanilla, lemon, etc.) <OTC>	8145
Cool, Super	6095
Corgard	8181
Coriciden <OTC>	8012
Correction fluids	509
CortiSlim <OTC>	8175
Cortisone	8172
Cosanyl	4113
Cough syrup/medicine with Codeine	4031
Cough medicine, over-the-counter (contents unspecified) <OTC>	840
Cough medicine/syrup; type unspecified	8058
CR, Ambien	1013
Crack	806
Crack, Hippie	5034
Crank	322
Crank, Peanut butter	368
Crayons	5060
Cream, Hemorrhoid	8068
Cream, Strawberry whip	252
Creatine <OTC>	8022
Cricket	653
Cricketshit	653
Criss Cross	359
Cross tops	334
Cross, Criss	359
Cross, Red	495
Cross, White	326
Crosses, Little	384
Crosses, Pink	398
Crossroads	334
Crysta	6015
Crystal	348
Crystal meth	355
Crystal T	610
Cubes, Sugar	6079
Cyclobenzaprine	234
Cylert	319
Cymbalta	8225
Cyprionate, Testosterone	8083
D, Claritin <OTC>	8025
D, Tavist <OTC>	8050
Dalmane	111

Definition	Code
Damiana <OTC>	8127
Dan Dan(s); no other information	8200
Dan(s)	8200
Darvocet	427
Darvocet-N	427
Darvon	401
Datura stramonium	650
Dawn GHR Release, Red <OTC>	8216
Daypro	4039
Dayquil <OTC>	3017
Daytura	650
D-bol	8132
D-bol, Liquid	8132
DC, Synalgos	447
Deadly nightshade	187
Debs	394
Decaderm	8092
Deca-diabolin	8124
Decadron	8069
Deca-Durabolin	8072
Deconamine	8073
Deconate, Nandralone	8072
Decongestant; type unspecified	8238
Deficit disorder meds, Attention; type unspecified [added in 2006; changed to code 8229 beginning in 2007]	8218
Degreasers	509
Delatestryl	8206
Delsym <OTC>	8192
Demerol	407
Dentist gas	508
Deodorant	534
Deodorant, Axe/Axe; aerosol unspecified	5098
Depakene	894
Depakote	894
Depotrone	8080
Deprol	214
Desbutal	3041
Desenfriol <OTC>	8149
Designer drugs	648
Desipramine	259
Desloratadine	8144
Desoxyn	306
Desyrel	225
DET	616
Detergent, Dishwashing	560
Detergent, Laundry	560
Development fluid, Photographic	5081
Devil dust	6084
Devil(s), Red	145
Devil's trumpet	6163

Definition	Code
Dex	6048
Dexamethasone	8069
Dexamyl	302
Dexatrim <OTC>	335
Dexedrine	301
Dexies	356
Dexitac Stay Alert Stimulant <OTC>	3101
Dexmethylphenidate	3094
Dextroamphetamine	320
Dextromethorphan hydrobromide <OTC>	883
DextroStat	3069
Dianabol	8088
Diarrhea medication; type unspecified, Anti-	8217
Dichloride, Ethylene	598
Diclofenac	4056
Dicyclomine	146
Didrex	309
Diet Fuel <OTC>	3057
Diet Pep <OTC>	3048
Diet pill, Over-the-counter; not otherwise specified <OTC>	3073
Diet pills	336
Dietary supplements; otherwise unspecified	8171
Diethylpropion	307
Dietrex <OTC>	3109
Diflunisal	443
Difluoroethane	5101
Difulcan	8120
Dihydrocodeine	4095
Di-isopropyl-tryptamine	6144
Dilantin	141
Dilators, Bronchial	8024
Dilaudid	408
Dimenhydrinate <OTC>	1002
Dimetapp <OTC>	136
Dimethoxy-4-chlorophenethylamine, 2-5-	6139
Dimethoxy-4-ethyl-phenethylamine, 2-5-	6138
Dimethoxy-4-iodoamphetamine, 2,5-	6168
Dimethoxy-4-methylphenethylamine, 2,5-	6154
Dimethoxy-4-methylthiophenethylamine, 2,5-	6159
Dimethoxyamphetamine, 2,5-	6109
Dimethyltryptamine	616
Diocam	246
Diovan	8107
Diphenhydramine <OTC>	1001
Dipped in embalming fluid, Cigarette	6152

Definition	Code
Diprivan	1010
Dipropyltryptamine	6141
Dips	6085
DiPT	6144
Dipyrrone	4082
Disalcid	4075
Dishwashing detergent	560
Disorder meds, Attention deficit; type unspecified; [added in 2006; changed to code 8229 beginning in 2007]	8218
Ditropan	8163
Diuretics	865
Diviner's sage	6043
Divinorum, Salvia	6043
DMA	6109
DMT	616
DMT, 4-HO-	6167
DMT, 4-MeO-	6162
DMT, 5-MeO-	6061
Dog, Mad	6110
DOI	6168
Dolac	481
Dolene	402
Dolox	445
Dolgic	4045
Dolobid	443
Dolo-Neurobion	4104
Dolophine	418
Dolorex	4123
DOM	636
Donnatal	1003
Dopa, L-	8191
Dope	704
Dorflex	4121
Doriden	106
Dorixina	4090
Dormicum	237
Dormin <OTC>	190
Double eagle	5023
Downers	120
Doxepin	247
DPT	6141
Dragon (with color; not blue/red)	6117
Dragon, Blue	620
Dragon, Red	621
Dramamine <OTC>	1002
Drano	5063
Dream Ease <OTC>	172
Dressing, Belt	5174
Drink, Red Bull Energy <OTC>	8209
Dristan <OTC>	8053
Driver's speed, Truck	3049

Definition	Code
Drixoral <OTC>	885
Droperidol	2009
Drops, Lemon	693
Drotaverine	8239
Drotin	8239
Drug/pills, Over-the-counter; type unspecified <OTC>	8110
Drugs, Designer	648
Drugs, Homemade	615
Dry cleaning fluid/solvent	5084
Dry ice hits	5022
Dryer, Nail polish	5065
Drying treatment for nails, quick	5065
DTP	6070
Duckweed	613
Duct, Black [sic]	6019
Duloxetine	8225
Durabolin, Deca-	8072
Duradin	476
Duragesic	465
Duromine	366
Durrax	217
Dust, Angel	605
Dust, Black	6019
Dust, Chalk	5082
Dust, Devil	6084
Dust, Monkey	670
Dust; not otherwise specified	6098
Duster, Computer air	592
DXM	6029
Dye, Shoe	5103
Dymetadrine <OTC>	3063
Eagle, Double	5023
Ease, Dream <OTC>	172
Ease, Herbal <OTC>	8116
Echinacea <OTC>	8161
Ecotrin <OTC>	430
Ecstasy	606
Ecstasy, Herbal	386
Effergin <OTC>	8075
Effexor	3037
Efodine <OTC>	8174
Eggs, Bird	329
Eggs, Robin's	329
Eggs, Speckled	329
Elastic Plastic, Amazing	5062
Electric contact cleaner	564
Electronics cleaner	5053
Elephant, Flying	655
Elixir, Robitussin	8001
Embalming fluid	852

Definition	Code
Embalming fluid, Cigarette dipped in	6152
Empirin <OTC>	430
Empirin 3	444
Empty soft drink bottle, Carbon from	586
Enanthate, Testosterone	8206
Endocet	4052
Energine	556
Energy Drink, Red Bull <OTC>	8209
Energy pills	3027
Engine cleaner	5028
Entex LA	8061
Ephedra	3064
Ephedrine	332
Ephedrone	3009
Epidrin	4064
Epinephrine	3046
Epitol	4011
Eprosartan	8160
Equagesic	242
Equanil	213
Equipoise	8129
Equipose	8129
Erasers	5064
Ergot	6091
Erythromycin	846
Escalation	3011
Eskabarb	152
Eskatrol	303
Estazolam	188
Estrogen	893
Etam	572
Ethanol	807
Ethchlorvynol	105
Ether	507
Ethyl chloride	5083
Ethyl ketone, Methyl	5048
Ethylene dichloride	598
Ethyl-phenethylamine, 2-5-dimethoxy-4-	6138
Etodolac	4005
EtOH	807
Etrafon	243
Eucalyptus oil	5056
Euphoria	6023
Eve	654
Excedrin <OTC>	468
Excedrin Migraine <OTC>	4100
Excedrin P.M. <OTC>	181
Exhaust fumes, Car tailpipe	545
Exhaust fumes, Gasoline motor	545
Exidine	8173

Definition	Code
Extracts, Cooking (vanilla, lemon, etc.) <OTC>	8145
Extra-Strength, Tylenol <OTC>	435
F-40	397
Fab, Dry	5086
Face/body cleanser; contents unspecified	8177
Famotidine	891
Fansidar	8074
Fast, Slim <OTC>	8046
Fastin	313
Fat burner; not otherwise specified	3082
Febreze	5069
Feet, Spider in my	686
Feldine	4029
Felt-tip pens	511
Femo clay	596
Fenfluramine	314
Fenfluramine and phentermine, Fen-Phen	3015
Fenoprofen	4013
Fen-Phen (fenfluramine and phentermine)	3015
Fentanyl	465
Ferutal	873
Filler, Wood	5037
Finalin	458
Finaplex Gold	8212
Fingers, Purple	664
Fioricet	424
Fiorinal	426
Fiorinal with Codeine	455
Fire halt	536
Fire, Smoke from a	5068
Flag, Sweet	6133
Flakes	6086
Flarex	4032
Flexagen <OTC>	4070
Flexall <OTC>	8029
Flexeril	234
Flexodin	2015
Flip, Candy	6113
Flonase	8055
Floor wax	5029
Floor wax stripper	5074
Flower, Atrepabelladona	6010
Flower, Belladona	187
Flower, Campana	6035
Flower, Laced	6028
Flower, plant, Herb; type unspecified	8011
Flower, Satan	6059
Flowers, Trumpet	6078

Definition	Code
Floyd, Pink	642
Flu Nighttime, Tylenol <OTC>	1014
Flu shot; otherwise unspecified	8151
Flu, Tylenol <OTC>	8147
Fluid), Whack (embalming	852
Fluid, Brake	5006
Fluid, Cigarette dipped in embalming	6152
Fluid, Photographic development	5081
Fluid, Starting	594
Fluid, Transmission	5059
Fluid/Solvent, Dry cleaning	5084
Fluids, Cleaning	509
Fluids, Correction	509
Fluids, Lighter	501
Flumethasone	8156
Flunitrazepam	268
Fluoride	8168
Fluoxetine	241
Flurazepam	111
Flurbiprophen	4060
Fluvoxamine	294
Fly agaric	6132
Fly, Spanish	886
Flying elephant	655
Flynap	5007
Focalin	3094
Football, Pink	382
Footballs	382
Footballs, Purple	382
Formaldehyde	852
Forte, Norgesic	445
Forte, Parafon	4086
Forte, Phrenilin	4045
Fortis, Mepergan	458
Foxglove	6063
Foxy	6115
Foxy methoxy	6130
Freebase	810
Freezer, Gum	5054
Freon	516
Frios	880
Frost 222	429
Fry	6037
Fuel, Diet <OTC>	3057
Fuel, Jet	626
Fuel, Ripped <OTC>	3036
Fuel, Rocket	629
Fuels other than gasoline	5042
Fumes, Car tailpipe exhaust	545
Fumes, Gasoline motor exhaust	545
Furniture polish	573
Furosemide	8189

Definition	Code
Gabapentin	8007
Gain product; Protein-based weight; type unspecified	8222
Gamma butyrolactone	8141
Gamma hydroxybutyrate	847
Garlic <OTC>	8041
Garlic oil <OTC>	8041
Garlic tablets <OTC>	8041
Gas, Apple Ban	562
Gas, Dentist	508
Gas, Up you(r) <OTC>	3054
Gases, Lighter; not specified	544
Gasoline	501
Gasoline motor exhaust fumes	545
Gasoline, Fuels other than	5042
Gas-X <OTC>	8045
GBL	8141
Gel caps	6044
Gel pills, Brown	4008
Gel tabs	6044
Gel, Biolex wound <OTC>	8150
Geodon	2012
Germ-X	5091
GHB	847
GHR Release, Red Dawn <OTC>	8216
Ginseng seeds	635
Ginseng weed	635
Girl, White	8166
Glass	876
Glass/window cleaner	5046
Glory seeds, Morning	617
Glory tendrils, Morning	617
Gloss, Lip	5061
Glucophage	8134
Glucosamine <OTC>	8128
Glue	504
Glue, Airplane	504
Glue, Chemical	504
Glue, Model	504
Glue, Super	504
Glutamate (MSG), Monosodium <OTC>	849
Gold, Finaplix	8212
Gonadatropin, Human Chorionic	8112
Gone, Goo	5093
Goo Color Guard Spray, Tattoo	5089
Goo Gone	5093
Goof off	5073
Gorilla biscuits	6108
Green amps	3006
Green microdot	622

Definition	Code
Green, Simply	5066
Greenies	3187
Greens	611
Guaifenesin	8004
Guarana <OTC>	3107
Guard Spray, Tattoo Goo Color	5089
Gum freezer	5054
Gum remover	5054
Gum, Acacia	8131
Hagwash [sic]	557
Hair chemicals	5051
Halcion	113
Haldol	131
Hallucinogen seeds	6004
Haloperidol	131
Halothane	507
Halt, Fire	536
Hand sanitizer; contents unspecified	5049
Handle bars	8198
Happy pills	4007
Happy stick	612
Hard stuff	817
Harmaline	6137
Hashish	804
Hawaii, Blue	6039
Hawaiian rosebud seed tea	628
Hawaiian wood rose	627
Hawaiian Woodrose seeds	627
Haze, Purple	637
hCG	8112
HCl, Trifluoperazine	226
HD, Lorcet-	434
Headache powder <OTC>	4049
Heads up	3032
Hearts	379
Hearts, Pink	328
Hearts, Purple	342
Hearts, Red	3030
Heart-shaped black pills	357
Heaven	6090
Helium	519
Hell bells	679
Hemorrhoid cream	8068
Hemp rope	5096
Henbane	6128
Heparin	8063
Herb, flower, plant; type unspecified	8011
Herb, Natural	6011
Herbal Ease <OTC>	8116
Herbal ecstasy	386
Heroin	702

Definition	Code
Heroin, Black tar	707
Heroin, Synthetic	4088
High roller	6050
Hippie crack	5034
Hits, Dry ice	5022
HO-DMT, 4-	6167
Hogwash	557
Homemade analgesics	4108
Homemade drugs	615
Homemade stimulants	3062
Honey oil	831
Hook-ons, Toilet bowl	5085
Horn, Air	537
Horn, Boat	537
Horn, Condensed	537
Horse tranquilizer	663
Hot, Icy <OTC>	8016
Huang, Ma	3064
Human Chorionic Gonadotropin	8112
Hydrate with Codeine, Terpin	4103
Hydrate, Chloral	117
Hydrate, Terpin	8207
Hydrobromide, Dextromethorphan <OTC>	883
Hydrochloride, Trazodone	225
HydroCide	5099
Hydrocodone	4044
Hydrocodone with APAP; otherwise unspecified	4105
Hydrocortisone	8117
Hydromorphone	408
Hydroxybutyrate, Gamma	847
Hydroxycut <OTC>	3060
Hydroxyzine	216
Hyoscyamine	2013
Hyper pills	3040
Hypnovel	237
Ibogaine	6087
Ibuprofen	442
Ice	322
Ice hits, Dry	5022
Ice, Blue	6068
Ice, Mineral	587
Icy Hot <OTC>	8016
Imipramine	235
Imitrex	4002
Imodium AD <OTC>	8005
Imovane	1005
Impact, Maximum	691
In my feet, Spider	686
Inapsine	2009

Definition	Code
Incense	512
Inderal	819
Indo	6014
Indocin	472
Indomethacin	472
Inflator/sealer, Tire; aerosol unspecified	5173
Inhalant, Nasal	3007
Inhaler, Asthma	8024
Inibex	3075
Ink pens	511
Ink print	5004
Insect killer (e.g. Raid)	554
Insidon	2005
Insulin	8079
Intal	8202
Invega	2020
Invitase	8121
Iodine <OTC>	8174
Iodoamphetamine, 2,5-dimethoxy-4-	6168
Ionamin	312
Iophen-C Liquid	4062
Isobutyl nitrate	506
Isocom	476
Isopropanol vapors	548
Isopropyl-tryptamine, Di-	6144
Isopropyltryptamine, N-methyl-N-	6140
IT-290	6105
Jack, Black	571
Jackets, Yellow	124
Jays, Blue	330
Jell, Yellow	6025
Jesus, Blue	6024
Jet Fuel	626
Jimson weed	609
John's Wort, St. <OTC>	8183
Judyfly	6027
Juice	854
Juice, Jungle	5088
Jungle juice	5088
JUNO	6072
K, Special	658
K, Super	6042
K, Vitamin	8078
K2r spot remover	509
K4	4091
Kadian	4037
Kanepolin	662
Kaopectate <OTC>	8039
Kathmandu Temple Kiff	6099
Kava Kava <OTC>	8100

Definition	Code
Keflex	8044
Keppra	8233
Ketamine	658
Ketaset	280
Ketone, Methyl ethyl	5048
Ketoprofen	4001
Ketorolac tromethamine	481
Khat	351
Kief [sic]	682
Kif	682
Kiff, Kathmandu Temple	6099
Killer, Insect (e.g. Raid)	554
Kit, Snake bite	6021
KJ	6026
Klonopin	246
KOOD12	3010
Kool Aid	558
Kool, Super	6095
Kratom	8237
LA, Entex	8061
Laced flower	6028
Lacquer thinner	505
Ladies, Pink	380
Lamisil	8234
Lasix	8189
Laudanum	710
Laundry detergent	560
Lavendar <OTC>	8220
Laxative <OTC>	8006
Leak, Leaky	6041
Leaky leak	6041
Leather protector	546
Lebel 12	5013
Lemon 714	6076
Lemon Drops	693
Lemon), Cooking extracts (vanilla, etc. <OTC>	8145
Lemon, Pink	388
Lemons	352
Lens cleaner	542
Leptoprin <OTC>	3188
Leritine	469
Lettuce, Wild	1015
Levetiracetam	8233
Levo-Dromoran	405
Levothyroxine	897
Levsin	2012
Lexapro	2011
Lexillum	2004
Lexomil	2004
Lexotan	2004

Definition	Code
Liberty caps	6055
Librax	229
Librium	202
Lidocaine	8114
Life, Purple	6058
Lighter fluids	501
Lighter gases, not specified	544
Lilly red	4034
Limbitrol [see also 276]	203
Limbitrol DS [see also 203]	276
Lime salt	5025
Liniment, Yager's	8215
Lion's tail	6013
Lip balm	5061
Lip gloss	5061
Lipitor	8158
Lipton tea bag, Smoked tea from	566
Liquid D-bol	8132
Liquid oxygen	543
Liquid Paper [see also 524]	509
Liquid TV (MTV)	522
Liquid vitamin <OTC>	848
Liquid, Iophen-C	4062
Liquid, Shoeshine	504
Lithium carbonate	240
Lithonate	240
Little birds, Collapsing	6001
Little crosses	384
Little pink ones	385
LoCarb Turbo <OTC>	3095
Locker room odorizer	506
Locoweed seeds	6049
Locoweeds	6049
Lodine	4005
LOLOY	559
Lomotil	8186
Loperamide	8159
Loradine	8027
Lorazepam	207
Lorcet Plus	434
Lorcet-HD	434
Lotion, rub, Pain reliever; not specified	4092
Lotusate	195
Loveboat	834
Lovely	681
Loxitane	275
Lozenge, Throat spray; type unspecified <OTC>	8014
LSA	6074
LSD	601
Lubricant, Oil; otherwise unspecified	5017
Lucky seven	6120

Definition	Code
Luminal	153
Lunesta	1011
Luvox	294
Lyrica	8236
Lysol; aerosol unspecified	5097
M-33	4042
Ma Huang	3064
Maalox <OTC>	8013
Mad Bull	830
Mad dog	6110
Madderwort	6062
Magnum 44 <OTC>	333
Magnum, 357 <OTC>	333
Maleate, Chlorphenamine	8138
Maleate, Chlorpheniramine	8138
Mandrakes	6131
Mandrax [see also 116]	138
Mandrix [see also 116]	138
Mantis root	6150
Marax	346
Marbaxin	223
Marezine	267
Marigold buttons	6064
Marijuana	803
Marinol	802
Marker, Burning/ignited permanent	5092
Markers	511
MarrJane [sic]	803
Mars	656
Mary Jane	803
Masking tape	5016
Matches	523
Matrix	6151
Max Alert	390
Maxair	3053
Maxalt	4041
Maxidone	434
Maximum impact	691
Mazanor	317
MCH	5015
MDA	614
MDEA	6125
MDMA	606
Meanies, Blue	163
Mebaral	104
Meclizine	193
Medicated oil, Regal	8119
Medication, ADHD/ADD; otherwise unspecified	8229
Medication, Anti-diarrhea; type unspecified	8217

Definition	Code
Medication, Asthma	8024
Medication, Blood pressure	844
Medication, Tylenol Cold <OTC>	8065
Medicine with Codeine, Cough syrup/	4031
Medicine, Cold <OTC>	843
Medicine, over-the-counter cough (contents unspecified) <OTC>	840
Medicine/syrup, Cough; type unspecified	8058
Meds, Attention deficit disorder; type unspecified [added in 2006; changed to code 8229 beginning in 2007]	8218
Medusa	580
Meesha	6017
Mefenamic acid	498
Mega Teen <OTC>	8133
Mejoral	4057
MEK	5048
Melatonin <OTC>	176
Melfiat	349
Mellaril	232
Mellow Yellow	651
Meloxicam	4102
Melted plastic	5019
Melumbrina	477
Melzone	182
Menrium	204
MeO-AMT, 5-	6135
MeO-DMT, 4-	6162
Mepergan	458
Mepergan Fortis	458
Meperidine	407
Meprobamate	220
Meprozone	458
Meridia	3080
Mescaline	603
Metabolife <OTC>	3033
Metabolift <OTC>	3058
Metab-O-Lite <OTC>	3061
Metabolize and Save <OTC>	3059
Metamizol	4082
Metamizole	4082
Metformin	8134
Meth	322
Meth, Crystal	355
Methadone	418
Methadostenol <OTC>	8084
Methamphetamine	322
Methane	5003
Methanol	5040
Methaqualone [see also 138]	116
Methazolamide	877
Methcathinone	3009

Definition	Code
Methedrine	321
Methocarbamol	223
Methohexital	1012
Methoxisal	2014
Methoxy, Foxy	6130
Methoxy-7 <OTC>	8106
Methyl chloride	550
Methyl ethyl ketone	5048
Methylandlanamine	3005
Methylenedioxy amphetamine	614
Methylin	3102
Methyl-N-isopropyltryptamine, N-	6140
Methylphenethylamine, 2,5-dimethoxy-4-	6154
Methylphenidate	318
Methylthiophenethylamine, 2,5-dimethoxy-4-	6159
Methyltryptamine, Alpha-	6105
Met-Rx <OTC>	8148
Mickey	623
Mickey Mouse club	623
Mickey mousers	623
Microdot(s)	622
Microdot, Green	622
Microdot, Purple	622
Midazolam	237
Midol <OTC>	466
Midrin	476
Mighty Quinn	6123
Migraine, Advil <OTC>	4085
Migraine, Excedrin <OTC>	4100
Miltown	212
Mimosa tree bark	6148
Mineral ice	587
Mini Thins	3050
Mini Two-way action <OTC>	3060
Miniwhites	3008
MIPT	6140
Mircette	873
Mirtazapine	295
Mist, Primatene <OTC>	3190
Mitsubishi	6093
Mixture, Brompton's solution/	4089
MJ	803
MMDA	6122
Mobic	4102
Modafinil	3090
Model glue	504
Mogadon	1009
Mold, Rye	6091
Moles [sic]	3025
Molly, Black	345

Definition	Code
Molly, White	337
Molly; not otherwise specified	6114
Monkey dust	670
Monosodium glutamate (MSG) <OTC>	849
Montekulast	8136
Mormon tea	6124
Morning glory seeds	617
Morning glory tendrils	617
Morphidex	4080
Morphine	417
Moth balls	529
Motion sickness pill <OTC>	1002
Motival	2017
Motor exhaust fumes, Gasoline	545
Motrin	422
Motrin IB <OTC>	4048
Mount queen	643
Mouse club, Mickey	623
Mousers, Mickey	623
Mouthwash	5171
Mr. Natural	633
MS Contin	4037
MSG, Monosodium glutamate <OTC>	849
MTV, Liquid TV	522
Mulberry seeds/plant	6158
Muscle relaxers	2002
Muscle stimulator spray; contents unspecified	8170
Mushrooms	604
Mushrooms, Amanita	6132
Mushrooms, specifically not psilocybin	6094
My feet, Spider in	686
Mycelex	8143
Mylan(s); no other information	8210
Mylanta <OTC>	8062
Myoflex <OTC>	8023
Myprodol	4101
Mysoline	183
N, Darvocet-	427
Nabumetone	4035
Nail polish	526
Nail polish dryer	5065
Nail polish remover	518
Nails, Quick drying treatment for	5065
Nalbuphine	490
Nalfron	4013
Nandrolone decanoate	8072
Nap, Fly	5007
Naphtha	5031
Naprelan	4063
Naprosyn	438

Definition	Code
Naproxen	438
Nas	6016
Nasacort	8102
Nasal Inhalant	3007
Natacyn	8057
Natamycin ophthalmic	8057
Natural, Mr.	633
Naxen	438
Negros	5012
Nembutal	108
Neo-Melumbrina	477
Nepenthes	6116
Nervine <OTC>	128
Neurobion	8199
Neurobion, Dolo-	4104
Neurontin	8007
Nexium	8153
Nexus	698
Nicotine	818
Nightshade, Deadly	187
Nighttime, Tylenol Flu <OTC>	1014
Nimesulide	4114
N-isopropyltryptamine, N-methyl-	6140
Nitrate, Isobutyl	506
Nitrate, Phenyl	527
Nitrazepam	1009
Nitrite, Amyl	506
Nitro, Blue	8060
Nitrogen	5032
Nitroglycerine	343
Nitrous oxide	508
Nivaquine	8139
N-methyl-N-isopropyltryptamine	6140
Noctec	117
No-Doz <OTC>	353
Nogirtronia	478
Noludar	107
Norateen	8178
Norco	434
Norephedrine <OTC>	3076
Norflex	462
Norgesic Forte	445
Norpramin	259
Nortab	250
Nortriptyline	250
Norvasc	8036
Novocain	454
Novoxapam	296
NS, Stadol	419
NSC	847
Nubain	490
Nuprin <OTC>	4018

Definition	Code
Nut, Betel	3051
Nutmeg	639
Nutri-calm <OTC>	8034
NyQuil <OTC>	171
Nytol <OTC>	127
Obedrin-L.A.	323
Obenil	3038
Octane booster	5021
Octanox	159
Odorizer, Locker room	506
Off, Goof	5073
Oil, Eucalyptus	5056
Oil, Honey	831
Oil, lubricant; otherwise unspecified	5017
Oil, Regal medicated	8119
Ointment, A & D <OTC>	8219
Olanzapine	289
Old paint	520
Ololiuhqui	6060
Omnadren	8221
Ones wipes, Wet	5067
Ones, Little pink	385
Ons, Toilet bowl hook-	5085
OP 33	393
Opana	4120
Opipramol	2005
Opium	703
Oramorph SR	4061
Orange	673
Orange barrel	657
Orange sunshine	624
Orfidal	207
Organidin with Codeine	453
Orlistat	3079
Ortho Novum	873
Orudis	4001
Oruvail	4001
Other aerosol sprays besides spray paints	503
Other anesthetics besides halothane and ether	507
Other paint solvents besides lacquer thinner	505
Oven cleaner	551
Over-the-counter asthma pills; not otherwise specified <OTC>	8095
Over-the-counter cough medicine (contents unspecified) <OTC>	840
Over-the-counter diet pill; not otherwise specified <OTC>	3073
Over-the-counter drug/pills; type unspecified <OTC>	8110

Definition	Code
Over-the-counter pain reliever; not otherwise specified <OTC>	4076
Over-the-counter stimulant; not otherwise specified <OTC>	3100
Owsley, Black	630
Owsley, Purple	631
Oxazepam	205
Oxcarbazepine	1006
Oxide, Nitrous	508
Oxycet	4072
Oxycodone or unspecified oxycodone products	4046
OxyContin	4067
Oxygen	543
Oxygen, Liquid	543
Oxy-IR	4117
Oxymorphone	4120
Oxyprozin	4039
Ozone	5011
P.M., Excedrin <OTC>	181
P.M., Robitussin <OTC>	1007
P.M., Tylenol <OTC>	180
P.O.T.C.	381
P2P	3081
Pack, Z-	8019
Pain reliever lotion, rub; not specified	4092
Pain reliever, Over-the-counter; not otherwise specified <OTC>	4076
Paint	520
Paint solvents other than lacquer thinner	505
Paint, Old	520
Paints, Spray	502
PAM	540
Pamelor	250
Pamprin <OTC>	4023
Pane, 4-way	625
Pane, Window	625
Paniolis	665
Panlor	4107
Pantopon	4115
Paper	5004
Paper, Acid	618
Paper, Liquid	509
Parafon Forte	4086
Paramethoxyamphetamine	6106
Paramethoxymethamphetamine	6165
Paregoric	433
Paris 400	837
Paroxetine	283
Passion, Purple	6080
Paxil	283
Paxipam	210

Definition	Code
PCB	260
PCP	605
PDR	491
Peach	6069
Peanut butter crank	368
Pedro, San	6078
Peels, Banana	678
Pee-pope	674
Peganento	569
Penicillin	820
Pens, Felt-tip	511
Pens, Ink	511
Pentobarbital	118
Pentothal	118
Pentothal, Sodium	118
Pentrexyl	821
Pep ups	3002
Pep, Diet <OTC>	3048
Pepcid	891
Pepcid AC <OTC>	8047
Peppies	3019
Pepto Bismol <OTC>	8094
Percocet	423
Percodan	406
Percogesic <OTC>	4050
Permanent marker, Burning/ignited	5992
Peroxyl <OTC>	8059
Perphenazine	233
Pertussin spray	567
Peyote	602
Phen, Fen (fenfluramine and phentermine)	3015
Phenaphen 3	410
Phenaphen with Codeine	410
Phenazepam	1016
Phencyclidine	605
Phendimetrazine	349
Phenergan	130
Phenergan with Codeine	4116
Phenethylamine, 2-5-dimethoxy-4-ethyl-	6138
Phenethylamines; otherwise unspecified	6147
Phenobarbital	115
Phentametrizine	349
Phentermine	313
Phentermine and fenfluramine, Fen-Phen	3015
Phenyl nitrate	527
Phenyl-2-propanone	3081
Phenylpropanolamine	347
Phloroglucinol	8204
Photographic development fluid	5081

Definition	Code
Phrenilin Forte	4045
Pigface	6034
Pill, Over-the-counter diet; not otherwise specified <OTC>	3073
Pill, Sea/motion sickness pill <OTC>	1002
Pills	809
Pills, Apple cider and vinegar <OTC>	8109
Pills, Brown gel	4008
Pills, Caffeine <OTC>	3044
Pills, Diet	336
Pills, Energy	3027
Pills, Happy	4007
Pills, Heart-shaped black	357
Pills, Hyper	3040
Pills, Over-the-counter asthma; not otherwise specified <OTC>	8095
Pills, Sugar	8032
Pills, Vitamin <OTC>	848
Pills, Yellow tiny	668
Pills/antihistamine, Allergy; type unspecified	8009
Pills; Over-the-counter drug/; type unspecified <OTC>	8110
Pine-sol	5075
Pink champagne	807
Pink crosses	398
Pink Floyd	642
Pink football	382
Pink hearts	328
Pink ladies	380
Pink lemon	388
Pink ones, Little	385
Pink roses	341
Pirbuterol	3053
Piriton <OTC>	8138
Piroxicam	4029
Pixie sticks	553
Placidyl	105
Plant, Belladonna	187
Plant; type unspecified, Herb, flower,	8011
Plastic, Amazing Elastic	5062
Plastic, Melted	5019
Plegine	310
Plus, Conex	8142
Plus, Lorcet	434
Plus, Pro <OTC>	8185
PMA	6106
PMMA	6165
Poison, Rat/rodent; contents unspecified	8232
Poles, Totem	4058
Polish dryer, Nail	5065
Polish remover, Nail	518
Polish, Furniture	573

Definition	Code
Polish, Nail	526
Polyurethane spray	5030
Pondimin	314
Ponstel	498
Poppers	506
Pot	803
Potassium chloride	8098
Potpourri	599
Powder	8026
Powder, Baby	5170
Powder, Headache <OTC>	4049
Powder, White	3020
Powdered candy	531
Powdered cleansers; e.g. Ajax, Comet, Boraxo	5044
Precose	8211
Prednisone	8035
Pregabalin	8236
Preludin	311
Premarin	874
Pre-Sate	383
Pressure medication, Blood	844
Prevacid	8162
Prilosec	8032
Primatene Mist <OTC>	3190
Primatene tablets <OTC>	3003
Primo	832
Primobolan	8081
Print, Ink	5004
Pro Plus <OTC>	8185
Procaine	454
Prochlorperazine	230
Prodolina	4082
Product, Protein-based weight gain; type unspecified	8222
Prolixin	262
PromAce	298
Promazine	192
Promethazine	130
Promethazine with Codeine	4116
Propacet	4038
Propane	521
Propellant, Air brush	591
Propionate, Testosterone	8164
Propofol	1010
Propoxyphene	414
Propranalol	819
Propylene	898
Prosom	188
Protector, Leather	546
Protector, Suede	546

Definition	Code
Protein-based weight gain product, type unspecified	8222
Proventil	377
Provera	8086
Provigil	3090
Provil <OTC>	4074
Prozac	241
Pseudoephedrine <OTC>	364
Psilocin	6167
Psilocybin	604
Purell	5071
Purple Blast <OTC>	3072
Purple fingers	664
Purple footballs	382
Purple haze	637
Purple hearts	342
Purple life	6058
Purple microdot	622
Purple Owsley	631
Purple passion	6080
Purple pyramid	640
Purple rain	6066
Putty, Silly	5026
Putty, Wood	5037
PVC	5055
PVC Cleaner	5090
Pyramid, Purple	640
Pyridium	473
Q'at	351
Quaalude [see also 138]	116
Quad Bar	2018
Queen	643
Queen, Mount	643
Quetiapine	178
Quick drying treatment for nails	5065
Quiet World <OTC>	194
Quinn, Mighty	6123
QV75, Trembolona	8212
R2	2007
Rabbit tobacco	822
Raid), Insect killer (e.g.	554
Rain, Purple	6066
Rainbow speed	360
Ramelteon	2019
Ramstein	6033
Ranitidine	8213
Rat/rodent poison; contents unspecified	8232
Rave runners	577
Red and blues	184
Red Bull Energy Drink <OTC>	8209

Definition	Code
Red cross	495
Red Dawn GHR Release <OTC>	8216
Red devil(s)	145
Red dragon	621
Red hearts	3030
Red, Lilly	4034
RedLine <OTC>	3103
Redotex	3083
Reds	129
Refrigerant	516
Regal medicated oil	8119
Relafin	4035
Relaxers, Muscle	2002
Release, Red Dawn GHR <OTC>	8216
Reliever lotion, rub, Pain; not specified	4092
Reliever, Over-the-counter pain; not otherwise specified <OTC>	4076
Remeron	295
Remover, Gum	5054
Remover, K2R Spot	509
Remover, Nail polish	518
Remover, Wart	5036
Repellant; type unspecified, Water	5076
Resin, Acrylic	6052
Resistol	5077
Risperidone	285
Restoril	112
Reynol [sic]	4024
Ricea	617
RID	690
Ridaura	4040
Ringer, blue	281
Ripped fuel <OTC>	3036
Risperdal	285
Risperdol	285
Ritalin	318
Rivotril	246
RJ8	396
RJs, Black	396
Robaxin	223
Robaxisal	2014
Robin's eggs	329
Robins, Blue	330
Robinul	8082
Robitussin AC with Codeine	480
Robitussin DM <OTC>	829
Robitussin Elixir	8001
Robitussin P.M. <OTC>	1007
Robo	8214
Robo tripping	8214
Robomol	223
Roche	268

Definition	Code
Rock	806
Rock, Stud the	3012
Rocket fuel	629
Rodent poison, Rat/; contents unspecified	8232
Rohr 714	1008
Rohypnol	268
Roller, High	6050
Rolls	6073
Romilar, form unspecified	8208
Roofies	268
Room odorizer, Locker	506
Root	6030
Root, Belladonna	187
Root, Mantis	6150
Rope, Hemp	5096
Rorer	4027
Rorer 714	1008
Rose, Hawaiian wood	627
Rosebud seed tea, Hawaiian	628
Roses, Pink	341
Roxanol	417
Roxicet	4047
Roxicodone	4065
Roxilox	4068
Roxiprin	406
Rozerem	2019
R-R	5008
Rub, Pain reliever lotion; not specified	4092
Rubber cement	504
Rubber, Burned	5050
Rubbing alcohol	548
Rue, Syrian	6111
Rufen	432
Runners, Rave	577
Rush	506
Rush, Cobra	5005
Rx, Met- <OTC>	8148
Rye mold	6091
Sage, Diviner's	6043
Salflex	4075
Salsalate	4075
Salt, Lime	5025
Salvia divinorum	6043
San Pedro	6077
Sanitizer, Hand; contents unspecified	5049
Sanoma	2001
Sanorex	316
Sanzolol	8076
Saridone	4112
Sassafras tea	6005

Definition	Code
Satan flower	6059
Sativa; otherwise unspecified	8227
Save, Metabolize and <OTC>	3059
Schizophrenic, Anti-psychotics/; type unspecified	8085
Scooby snacks	6145
Scoop	6119
Scotch Brite	5094
ScotchGard	539
Sealant, Window	533
Sealants, Sealers/; type unspecified	5058
Sealer, Tire inflator; aerosol unspecified	5173
Sealers/sealants; type unspecified	5058
Seasickness pill <OTC>	1002
Secobarbital	119
Seconal	109
Sedalmerk	3106
Seducaps	198
Seed tea, Hawaiian rosebud	628
Seeds, Ginseng	635
Seeds, Hallucinogen	6004
Seeds, Hawaiian Woodrose	627
Seeds, Locoweed	6049
Seeds, Morning glory	617
Seeds/plant, Mulberry	6158
Seizures, Anti-; type unspecified	8195
Seldane	140
Seltzer, Alka <OTC>	8042
Separa	8052
Serax	205
Seroquel	178
Serzone	292
Seven, Lucky	6120
Shabu	6081
Shampoo	5172
Sharpies	511
Shellac	5079
Sherm	612
Sherman	612
Shermstick	612
Shine/tire cleaner, Tire	589
Shoe cleaner; otherwise unspecified	5104
Shoe dye	5103
Shoeshine liquid	504
Shot, Flu; otherwise unspecified	8151
Shower cleaner, "The Works"	5095
Shrooms	604
Sibutramine	3080
Sickness pill, Sea/Motion <OTC>	1002
Silicone	5070
Silk	6057
Silly putty	5026

Definition	Code
Silly String	5052
Silver chloride	8111
Simply Green	5066
Simply Sleep <OTC>	196
Sinequan	247
Sinex <OTC>	8051
Singular	8136
Sinicuichi	6071
Sinus, Advil Cold and <OTC>	8070
Sinus, Tylenol <OTC>	8123
SK-65	403
Skelaxin	290
Skittles	6127
SK-Lygen	219
Skunk II	677
Slack	850
Sleep aid, Over-the-counter; not specified <OTC>	122
Sleep, Simply <OTC>	196
Sleepettes <OTC>	132
Slim Fast <OTC>	8046
Slime, Banana slug	6097
Slimquick <OTC>	3104
Slug slime, Banana	6097
Smack	706
Smilies	4009
Smoke from a fire	5068
Smoked tea from Lipton tea bag	566
Smokeless tobacco	816
Smoking; not otherwise specified	8118
Snacks, Scooby	6145
Snake bite kit	6021
Snake venom	6142
Snow	884
Snuff	816
Soap	560
Soccerballs	3029
Soda, Baking	5169
Sodium barbital	156
Sodium pentothal	118
Soft drink bottle, Carbon from empty	586
Sol, Pine	5075
Solpadeine	4093
Solution/mixture, Brompton's	4089
Solvent, Dry cleaning fluid/	5084
Solvents, Paint, other than lacquer thinner	505
Soma	2001
Somatech	8099
Sominex <OTC>	126
Sonata	189
Sopor [see also 138]	116

Definition	Code
Sorbitol	8049
Sostenon	8090
Spancap	3067
Spanish fly	886
Spasfon	8204
Spasmoproxyn	4078
Special K	658
Speckleberry	3034
Speckled birds	330
Speckled eggs	329
Speed, Rainbow	360
Speed, Truck driver's	3049
Speed; otherwise unspecified	3052
Speedball (heroin + cocaine)	705
Spider in my feet	686
Spiny apples	6054
Spirits of ammonia	542
Spook	6136
Spot remover, K2r	509
Spray	687
Spray O Buzz	5014
Spray paints	502
Spray, Axe body	5078
Spray, Muscle stimulator; contents unspecified	8170
Spray, Pertussin	567
Spray, Polyurethane	5030
Spray, Tattoo Goo Color Guard	5089
Spray/lozenge, Throat; type unspecified <OTC>	8014
Sprays, other than spray paints, Aerosol	503
SR, Oramorph	4061
St. John's Wort <OTC>	8183
Stacker 2 <OTC>	8093
Stacker 3 <OTC>	8093
Stadol	419
Stadol NS	419
Stagesic	4036
Stanozolol	8076
Starting fluid	594
Stay Alert Stimulant, Dexitac <OTC>	3101
Stay awakes <OTC>	3045
Stay Trim <OTC>	3074
Stelazine	226
Steroids	824
Stick, Happy	612
Stick, Thai	645
Stick, Wicki	857
Sticks, Pixie	553
Stilnox	174
Stimulant, Dexitac Stay Alert <OTC>	3101

Definition	Code
Stimulant, Over-the-counter; not otherwise specified <OTC>	3100
Stimulants, Homemade	3062
Stimulator spray, Muscle; contents unspecified	8170
Stingers, Super <OTC>	3088
STP	636
Stramonium, Datura	650
Strattera	3087
Strawberry whip cream	252
String, Silly	5052
Stripper, Floor wax	5074
Stropharia	669
Strychnine	6031
Stud 100	3012
Stud the rock	3012
Stuff, Hard	817
Sublimaze	465
Suboxone	4109
Subutex	4119
Sucrafate	892
Sudafed <OTC>	3047
Suede protector	546
Sufenta	4118
Sugar	531
Sugar cubes	6079
Sugar pills	8031
Sulinac	4111
Sumatriptan	4002
Suncrush	672
Sunshine	624
Sunshine, Orange	624
Sunshine, Yellow	624
Super cool	6095
Super Glue	504
Super K	6042
Super kool	6095
Super Stingers <OTC>	3088
Super X	6006
Supercaps	3093
Supplements, Dietary; otherwise unspecified	8171
Suprax	4066
Sur-noxem	5033
Sustanol	8089
Sustanon	8090
Sustiva	8105
Sweet flag	6133
Synalgos	447
Synalgos DC	447
Synatan	3070
Syncol	4071

Definition	Code
Synthetic heroin	4088
Synthroid	897
Syrian rue	6111
Syrup, Cough medicine/; type unspecified	8058
Syrup/medicine with Codeine, Cough	4031
T3	8167
T7	6100
Tabcin <OTC>	8146
Tablets, Cold	843
Tablets, garlic <OTC>	8041
Tablets, Primatine <OTC>	3003
Tabs, Gel	6044
TAC	376
Tafil	209
Tagamet	895
Tail, Lion's	6013
Tailpipe exhaust fumes, Car	545
Talacen	413
Talbutal	195
Tally	568
Talwin	411
Talwin NX	412
Tape, Adhesive	5016
Tape, Masking	5016
Tar heroin, Black	707
Tartrate, Butorphanol	4087
Taters	6157
Tattoo Goo Color Guard Spray	5089
Tavist D <OTC>	8050
TCE	5100
TCL	585
TCP	6092
Tea, Hawaiian rosebud seed	628
Tea, Mormon	6124
Tea, Sassafras	6005
Tee [sic], Water	179
Teen, Mega <OTC>	8133
Tee's	4077
Tee's and b's	457
Tegretol	4011
Telithromycin	8155
Temazepam	112
Temgesic	4073
Temple, Kiff Kathmandu	6099
Tendrils, Morning glory	617
Tennis balls	5087
Tenocyclidine	6164
Tenuate	307
Tepanil	308
Tequila worm	6022

Definition	Code
Terbutaline	3031
Terpin hydrate	8207
Terpin Hydrate with Codeine	4103
Tessalon	8235
Test 250 <OTC>	8113
Testosterona 200	8103
Testosterone	8067
Testosterone cypronate	8083
Testosterone enanthate	8206
Testosterone propionate	8164
Tetrachloroethene	5080
Tetracycline	828
Tetrafluoroethylene	5047
Tetrahydrocannabinol	802
Teveten	8160
Thai stick	645
THC	802
The Works shower cleaner	5095
Theo-Dur	825
Theophed	3039
Theophylline	8048
TheraFlu <OTC>	8169
Thermadrene <OTC>	8104
Thermicore <OTC>	8096
Thermo Carb <OTC>	3085
Thermochrome 5000 <OTC>	8037
Thermogenics; otherwise unspecified <OTC>	8152
Thinner, Lacquer	505
Thins, Mini	3050
Thiopental	118
Thorazine	227
Thorn apple	650
Throat spray/lozenge; type unspecified <OTC>	8014
Thujone	6161
Tic	619
Tiletamine	6149
Tina	3089
Tiny pills, Yellow	668
Tire cleaner, Tire shine/	589
Tire inflator/sealer; aerosol unspecified	5173
Tire shine/tire cleaner	589
Tish	6104
TMA	6156
Toad	660
Toad licking	660
Tobacco, Chewing	816
Tobacco, Rabbit	822
Tobacco, Smokeless	816
Tobacco, type unspecified	813
Tofranil	284

Definition	Code
Toilet bowl hook-ons	5085
Tolectin	467
Toluene	504
Toluol	517
Tombstones	4094
Toothpicks	6053
Topamax	197
Topiramate	197
Tops and bottoms	457
Tops, Cross	334
Toradol	481
Torbutrol	4087
Tornado	574
Torzien	270
Totem poles	4058
Tramadol	4043
Tranquilizer, Animal	663
Tranquilizer, Horse	663
Transmission fluid	5059
Tranxene	206
Trazodone hydrochloride	225
Treatment for nails, quick drying	5065
Tree bark, Mimosa	6148
Tree(s), Christmas	374
Trembolona QV75	8212
Trenbol	8122
Trenbolone	8212
Triamcinolone	8102
Triaminic <OTC>	8064
Triavil	224
Triazolam	113
Trichlorethylene	5100
Trichloroethane	565
Trichloronitrate	597
Trifluoperazine HCl	226
Tri-iodothyronine	8167
Trilafon	233
Trileptal	1006
Trim, Stay <OTC>	3074
Trimethoxyamphetamine	6156
TrimSpa <OTC>	8176
Trinity	6075
Trioxsalen	8040
Triple "S"	4030
Triple C <OTC>	6083
Triplets	6038
Tripping, Robo	8214
Trips	6038
Triptaneve [sic]	6051
Truck driver's speed	3049
Trumpet flowers	6078
Trumpet, Devil's	6163

Definition	Code
Trumpets, Angel	695
Tryptamine, Di-isopropyl-	6144
Tryptamine, not otherwise specified	6051
Tryptophan	245
T's and blues	457
TSP	6032
Tuinal	110
Tums <OTC>	8030
Tuner, TV	522
Turbo, LoCarb <OTC>	3095
Tussin medication, no other information	8231
Tussionex	4097
TV (MTV), Liquid	522
TV Tuner	522
TV11Y	522
Tweek	3013
Two-way Action, Mini <OTC>	3068
Tylenol <OTC>	435
Tylenol 3	409
Tylenol 4	409
Tylenol Allergy <OTC>	8205
Tylenol Cold Medication <OTC>	8065
Tylenol Extra-Strength <OTC>	435
Tylenol Flu <OTC>	8146
Tylenol Flu Nighttime <OTC>	1014
Tylenol P.M. <OTC>	180
Tylenol Sinus <OTC>	8123
Tylenol with Codeine	409
Tylox	4093
Tylox	431
Typewash	509
Tywall	5038
Ultracet	4083
Ultram	496
Unicorn	634
Unisom <OTC>	123
Up You(r) Gas	3054
Up, Heads	3032
Up-johns	3018
Uppers	324
Ups, Head	3032
Ups, Pep	3002
Uptime	3014
Valdecoxib	4096
Valerian <OTC>	1004
Valium	201
Valproic acid	894
Valsartan	8107
Valtrex	8126

Definition	Code
Vanilla), Cooking extracts (lemon, etc. <OTC>	8145
Vapors, Isopropanol	548
VapoRub, Vicks <OTC>	8056
Venom, Snake	6142
Ventolin	377
Ventrex [sic]	4026
Venus	6067
Verapamil	8135
Versed	237
Verstran	266
Viagra	8066
Vicks 44 <OTC>	8115
Vicks VapoRub <OTC>	8056
Vicodin	434
Vicoprofen	4033
Vilca	6134
Vinegar pills, Apple cider and <OTC>	8109
Vioxx	4055
Virola	8159
Viserol [sic]	4025
Vistaril	215
Vitamin K	8078
Vitamin pills <OTC>	848
Vitamin, Liquid <OTC>	848
Vivactil	263
Vivarin <OTC>	354
Voranol	315
Wacky Weed	6160
Wafers	173
Wak [sic]	852
Wart remover	5036
Water	6047
Water pills	865
Water repellent; type unspecified	5076
Water tee [sic]	179
Watson(s); no other information	8201
Wax, Floor	5029
Way pane, 4-	625
WD-40	582
Weed	803
Weed, Ginseng	635
Weed, Wacky	6160
Weight gain product, Protein-based; type unspecified	8222
Wellbutrin	3026
Wellbutrin XL	3108
Wet	6056
Wet cement	5020
Wet Ones wipes	5067
Whack	852

Definition	Code
Whip cream, Strawberry	252
Whipped-cream can	528
Whippets	508
White cross	326
White girl	8166
White molly	337
White powder	3020
White-Out	524
Whites	331
Wicki stick	857
Widows, Black	139
Wild lettuce	1015
Window	625
Window cleaner, Glass/	5046
Window pane	625
Window sealant	533
Winstrol	8076
Wipes, Wet Ones	5067
Wonderland, Alice in	6101
Wood alcohol	5040
Wood filler	5037
Wood putty	5037
Wood rose, Hawaiian	627
Woodrose seeds, Hawaiian	627
Works" shower cleaner, "The	5095
World, Quiet <OTC>	194
Worm, Agave	6022
Worm, Tequila	6022
Wormwood	6062
Wort, St. John's <OTC>	8183
Wound gel, Biolex <OTC>	8150
Wygesic	404
X	606
X, 2C-	6143
X, Super	6006
Xanax	209
Xanax bars	209
Xanax XR	2016
Xenadrine <OTC>	3056
Xenical	3079
XL, Wellbutrin	3108
XR, Adderall	3086
XR, Xanax	2016
XR, Zanax	2016
X-TC	606
Xylene; otherwise unspecified	5102
Xylocaine	8187
Yaba	3096
Yage	683
Yager's liniment <OTC>	8215
Yellow jackets	124

Definition	Code
Yellow jell	6025
Yellow sunshine	624
Yellow tiny pills	668
Yellow zombies	164
Yellow, Mellow	651
Yesca	8003
YLOALE	881
Yohimbe	3023
Yopo	6134
You(r) Gas, Up	3054
Zanaflex	8097
Zanies	2003
Zannies	2003
Zans	2003
Zantac	8002
Zantac 75 <OTC>	8130
Zany bars	2003
Zentro [sic]	3025
Zestril	257
Ziprasidone	2012
Zithromax	8019
Zofran	8184
Zolmitriptan	4059
Zoloft	271
Zolpidem	174
Zomax	4054
Zombies, yellow	164
Zomig	4059
Zonick	666
Zopiclone	1005
Z-pack	8019
Zyban	3026
Zydone	434
Zyprexa	289
Zyrtec	8010

APPENDIX B

Consolidated Drug Other Specify Tables

Tabulation of OVERALL Drug Other Specifies

Drug Code	Drug Name	Number of Times Mentioned in Other Specifies	% Of All Drugs Specified
101	Butisol	1	0.02
105	Placidyl, Ethchlorvynol	4	0.08
106	Doriden	1	0.02
108	Nembutal	2	0.04
109	Seconal	6	0.13
110	Tuinal	4	0.08
111	Dalmane, Flurazepam	3	0.06
112	Restoril, Temazepam	3	0.06
115	Phenobarbital	7	0.15
116	Methaqualone, Sopor, Quaalude	39	0.82
120	Downers; OTHER Sedative, NOT OTHERWISE SPECIFIED	13	0.27
122	Over-the-counter sleep aid; not specified <OTC>	1	0.02
123	Unisom <OTC>	3	0.06
124	Yellow jackets	3	0.06
129	Reds	4	0.08
130	Phenergan, Promethazine	5	0.11
131	Haldol, Haloperidol	5	0.11
137	7-14	3	0.06
139	Black widows	1	0.02
142	Belladonna	2	0.04
148	Actifed <OTC>	1	0.02
153	Luminal	1	0.02
157	Barbiturates	1	0.02
171	NyQuil <OTC>	9	0.19
174	Ambien, Stilnox, Zolpidem	91	1.92
176	Melatonin <OTC>	3	0.06
178	Quetiapine, Seroquel	56	1.18
180	Tylenol P.M. <OTC>	11	0.23
186	Butalbital	1	0.02
187	Belladonna plant/flower/root, deadly nightshade	1	0.02
189	Sonata	5	0.11
201	Valium, Diazepam	139	2.93
202	Librium, Chlordiazepoxide HCl	2	0.04
207	Ativan, Lorazepam, Orfidal	13	0.27

Tabulation of OVERALL Drug Other Specifies

Drug Code	Drug Name	Number of Times Mentioned in Other Specifies	% Of All Drugs Specified
209	Xanax, Alprazolam, Tafil, Xanax bars	204	4.30
211	BuSpar, Buspirone	2	0.04
215	Vistaril	1	0.02
216	Atarax, Hydroxyzine	1	0.02
220	Meprobamate	1	0.02
221	OTHER Tranquilizer, NOT OTHERWISE SPECIFIED	8	0.17
223	Carbacot, Marbaxin, Methocarbamol, Robaxin	2	0.04
224	Triavil	1	0.02
225	Desyrel, Trazodone hydrochloride	25	0.53
226	Stelazine, Trifluoperazine HCl	1	0.02
227	Thorazine	3	0.06
228	Amitriptyline, Elavil	9	0.19
232	Mellaril	1	0.02
234	Flexeril, Cyclobenzaprine	34	0.72
240	Lithium carbonate, Lithonate	2	0.04
241	Prozac, Fluoxetine	5	0.11
246	Clonazepam, Diocam, Klonopin, Rivotril	34	0.72
247	Adapin, Doxepin, Sinequan	1	0.02
267	Marezine	1	0.02
268	Rohypnol, Flunitrazepam, roche, roofies	7	0.15
271	Zoloft	6	0.13
280	Ketaset	1	0.02
283	Paroxetine, Paxil	2	0.04
285	Risperdal, Risperdol, Resperidone	3	0.06
289	Olanzapine, Zyprexa	4	0.08
290	Skelaxin	4	0.08
291	Celexa	3	0.06
295	Mirtazapine, Remeron	4	0.08
302	Dexamyl	1	0.02
303	Eskatrol	1	0.02
306	Desoxyn	1	0.02
311	Preludin	4	0.08
313	Fastin, Phentermine, Adipex-P	11	0.23
316	Sanorex	2	0.04

Tabulation of OVERALL Drug Other Specifies

Drug Code	Drug Name	Number of Times Mentioned in Other Specifies	% Of All Drugs Specified
318	Ritalin, Methylphenidate	12	0.25
319	Cylert	1	0.02
320	Dextroamphetamine	1	0.02
322	Methamphetamine ("ice" or "crank"), Meth	99	2.09
324	Uppers; OTHER Stimulant, NOT OTHERWISE SPECIFIED	13	0.27
326	White cross	16	0.34
327	Black beauties, black beauty	25	0.53
328	Pink hearts	1	0.02
329	Bird"s eggs, robin"s eggs, speckled eggs	3	0.06
331	Blancs, whites	1	0.02
332	Ephedrine	10	0.21
333	357 Magnum, Magnum 44 <OTC>	2	0.04
334	Crossroads, cross tops	5	0.11
336	Diet pills	2	0.04
339	Amphetamines	3	0.06
344	Bennies	1	0.02
345	Black molly	3	0.06
346	Marax	1	0.02
348	Crystal	4	0.08
349	Bontril, Melfiat, Phendimetrazine	2	0.04
351	Cathinone, cat, khat, Q"at	1	0.02
353	No-Doz <OTC>	4	0.08
354	Vivarin <OTC>	1	0.02
355	Crystal meth	21	0.44
364	Pseudoephedrine <OTC>	2	0.04
374	Christmas tree(s)	2	0.04
377	Albuterol, Proventil, Ventolin	9	0.19
401	Darvon	1	0.02
406	Percodan, Roxiprin	1	0.02
407	Demerol, Meperidine	15	0.32
408	Dilaudid, Hydromorphone	24	0.51
409	Tylenol with Codeine, Tylenol 3, Tylenol 4	9	0.19
411	Talwin	2	0.04
413	Talacen	1	0.02

Tabulation of OVERALL Drug Other Specifies

Drug Code	Drug Name	Number of Times Mentioned in Other Specifies	% Of All Drugs Specified
415	Codeine	11	0.23
417	Morphine, Roxanol	56	1.18
418	Methadone, Dolophine	23	0.48
419	Stadol, Stadol NS	4	0.08
420	OTHER Analgesic, NOT OTHERWISE SPECIFIED	53	1.12
422	Motrin	39	0.82
423	Percocet	48	1.01
425	Advil <OTC>	71	1.50
427	Darvocet, Davocet-N	16	0.34
430	Aspirin, Ecotrin, Empirin <OTC>	29	0.61
431	Tylox	2	0.04
434	Vicodin, Lortab, Lorcet, Anexsia, Co-Gesic	146	3.08
435	Tylenol, Tylenol Extra-Strength <OTC>	79	1.66
438	Anaprox, Naprosyn, Naproxen, Naxen	26	0.55
442	Ibuprofen	81	1.71
450	Acetaminophen <OTC>	4	0.08
454	Novocain, Procaine	1	0.02
457	T"s and blues, tee"s and b"s, tops and bottoms	1	0.02
458	Finalin, Mepergan, Mepergan Fortis, Meprozone	3	0.06
465	Fentanyl, Duragesic, Sublimaze	11	0.23
466	Midol <OTC>	8	0.17
468	Excedrin <OTC>	3	0.06
477	Melumbrina, Neo-Melumbrina	3	0.06
496	Ultram	5	0.11
499	Aleve <OTC>	16	0.34
501	Gasoline or lighter fluids	18	0.38
502	Spray paints	3	0.06
503	Other aerosol sprays	40	0.84
504	Shoeshine liquid, glue, or toluene	18	0.38
505	Lacquer thinner or other paint solvents	3	0.06
506	Amyl nitrite, "poppers," locker room odorizer, "rush"	9	0.19
507	Halothane, ether, or other anesthetics; chloroform	5	0.11
508	Nitrous oxide, "whippets," dentist gas	26	0.55
509	Correction fluids, degreasers, cleaning fluids	1	0.02

Tabulation of OVERALL Drug Other Specifies

Drug Code	Drug Name	Number of Times Mentioned in Other Specifies	% Of All Drugs Specified
510	OTHER Inhalant, NOT OTHERWISE SPECIFIED	19	0.40
511	Markers, felt-tip pens, ink pens	170	3.58
516	Freon, refrigerant	17	0.36
518	Acetone, nail polish remover	11	0.23
519	Helium	26	0.55
520	Old paint, paint	6	0.13
524	White-Out	22	0.46
525	Butane	1	0.02
526	Nail polish	15	0.32
528	Whipped-cream can	15	0.32
531	Candy, powdered candy, sugar	2	0.04
534	Deodorant	1	0.02
539	Scotch-Gard	2	0.04
540	PAM	6	0.13
545	Car tailpipe exhaust fumes, CO	1	0.02
548	Cologne, isopropanol vapors, rubbing alcohol	1	0.02
553	Pixie sticks	1	0.02
554	Insect killer (e.g., Raid)	1	0.02
566	Smoked tea from Lipton tea bag	2	0.04
582	WD-40	4	0.08
589	Tire shine/tire cleaner	1	0.02
590	Canned air, compressed air	6	0.13
592	Computer air duster, computer cleaner, dust-off	140	2.95
601	LSD ("acid")	56	1.18
602	Peyote	3	0.06
603	Mescaline	5	0.11
604	Psilocybin (mushrooms), shrooms	73	1.54
605	PCP ("angel dust," phencyclidine)	10	0.21
606	"Ecstasy" (MDMA), X-TC, "X"	12	0.25
607	OTHER Hallucinogen, NOT OTHERWISE SPECIFIED	50	1.05
609	Jimson weed	9	0.19
612	Happy stick, sherm, sherman, shermstick	1	0.02
614	MDA, Methylenedioxy amphetamine	11	0.23
616	DET, Dimethyltryptamine, DMT	35	0.74

Tabulation of OVERALL Drug Other Specifies

Drug Code	Drug Name	Number of Times Mentioned in Other Specifies	% Of All Drugs Specified
617	Morning glory seeds, morning glory tendrils, ricea	18	0.38
618	Acid paper, blotter (acid)	4	0.08
622	Microdot(s), green microdot, purple microdot	7	0.15
624	Orange sunshine, sunshine, yellow sunshine	1	0.02
625	Window, window pane, 4-way pane	3	0.06
627	Hawaiian wood rose, Hawaiian Woodrow seeds	2	0.04
636	DOM, STP	5	0.11
639	Nutmeg, Mace	5	0.11
640	Purple pyramid	1	0.02
650	Datura stramonium, daytura, thorn apple	4	0.08
651	Mellow Yellow	1	0.02
658	Special K, Ketamine	47	0.99
660	Toad, toad licking	1	0.02
663	Animal tranquilizer, horse tranquilizer	4	0.08
679	Hell bells	1	0.02
695	Angel"s trumpet	4	0.08
698	2-CB, Nexus	19	0.40
701	OTHER Opiates, NOT OTHERWISE SPECIFIED	3	0.06
702	Heroin	48	1.01
703	Opium	14	0.30
704	Dope	1	0.02
707	Black tar heroin	2	0.04
801	OTHER Drugs, NOT OTHERWISE SPECIFIED	16	0.34
802	THC, cannabinal, marinol, tetrahydrocannabinol	11	0.23
803	Marijuana, MarrJane, Mary Jane, MJ, pot, weed	61	1.29
804	Hashish	2	0.04
805	Cocaine, coca, cocaina, coke	49	1.03
806	Crack, rock	16	0.34
807	Alcohol, beer, ethanol, EtOH, pink champagne	20	0.42
809	Pills	8	0.17
813	Cigarettes, tobacco (type unspecified)	5	0.11
820	Penicillin	4	0.08
821	Amoxicillin, Ampicillin, Pentrexly	7	0.15
824	Steroids	12	0.25

Tabulation of OVERALL Drug Other Specifies

Drug Code	Drug Name	Number of Times Mentioned in Other Specifies	% Of All Drugs Specified
828	Tetracycline	1	0.02
829	Robitussin DM <OTC>	28	0.59
841	Allerest <OTC>, Contac <OTC>	1	0.02
843	Cold medicine, cold tablets <OTC>	2	0.04
847	GHB, NSC, gamma hydroxybutyrate	7	0.15
848	Liquid vitamin, vitamin pills <OTC>	5	0.11
852	Formaldehyde, wak, whack (embalming fluid)	3	0.06
857	Wicki stick	1	0.02
858	Antibiotic	2	0.04
883	Dextromethorphan hydrobromide <OTC>	17	0.36
894	Depakene, Depakote, Valproic acid	1	0.02
896	Catapres, Clonidine	1	0.02
900	Not a drug	1	0.02
1001	Benadryl, Diphenhydramine <OTC>	18	0.38
1002	Dimenhydrinate, Dramamine, sea/motion sickness <OTC>	17	0.36
1006	Trileptal, Oxcarbazepine	1	0.02
1008	Rohr 714, Rorer 714	2	0.04
1011	Lunesta	10	0.21
1013	Ambien CR	4	0.08
2001	Sanoma, Soma, Carisoprodol	49	1.03
2002	Muscle relaxers	11	0.23
2003	Zanies, zannies, zans, zany bars	6	0.13
2011	Lexapro	3	0.06
2017	Motival	2	0.04
2018	4 Bar, Quad Bar	3	0.06
2019	Ramelteon, Rozerem	2	0.04
2020	Invega	1	0.02
3001	Brown and clear	1	0.02
3007	Nasal inhalant	1	0.02
3015	Fen-Phen (fenfluramine and phentermine)	1	0.02
3023	Adderall	452	9.53
3026	Bupropion, Wellbutrin, Zyban	3	0.06
3027	Energy pills	1	0.02
3035	Blacks	2	0.04

Tabulation of OVERALL Drug Other Specifies

Drug Code	Drug Name	Number of Times Mentioned in Other Specifies	% Of All Drugs Specified
3044	Caffeine pills <OTC>	2	0.04
3045	Stay awakes <OTC>	1	0.02
3050	Mini thins	3	0.06
3051	Betel nut, beetlenut	1	0.02
3052	Speed; otherwise unspecified	38	0.80
3055	Clenbuterol	1	0.02
3060	Hydroxycut <OTC>	1	0.02
3064	Ephedra, Ma Huang	2	0.04
3069	DextroStat	1	0.02
3077	Concerta	20	0.42
3086	Adderall XR	3	0.06
3087	Strattera	5	0.11
3090	Provigil, Modafinil	6	0.13
3094	Dexmethylphenidate, Focalin	5	0.11
3099	Asenlix, Clobenzorex	1	0.02
3102	Methylin	1	0.02
3108	Wellbutrin XL	1	0.02
3109	Dietrex <OTC>	1	0.02
3187	Greenies	1	0.02
4011	Atretol, Carbamazepine, Carbatrol, Epitol, Tegretol	2	0.04
4022	Buprenex	1	0.02
4031	Cough medicine with Codeine	6	0.13
4033	Vicoprofen	1	0.02
4035	Nabumetone, Relafin	1	0.02
4037	Kadian, MS Contin	2	0.04
4043	Tramadol	6	0.13
4044	Hydrocodone	44	0.93
4046	Oxycodone or unspecified oxycodone products	54	1.14
4047	Roxicet	7	0.15
4049	Headache power <OTC>	3	0.06
4051	Celebrex	1	0.02
4052	Endocet	3	0.06
4055	Vioxx	3	0.06
4059	Zomig, Zolmitriptan	1	0.02

Tabulation of OVERALL Drug Other Specifies

Drug Code	Drug Name	Number of Times Mentioned in Other Specifies	% Of All Drugs Specified
4065	Roxicodone	3	0.06
4067	OxyContin	100	2.11
4073	Temgesic	1	0.02
4076	OTC Pain reliever; not otherwise specified <OTC>	1	0.02
4082	Analgin, Dipyron, Metamizol, Metamizole, Prodolin	3	0.06
4083	Ultracet	5	0.11
4102	Mobic, Meloxicam	2	0.04
4109	Suboxone	10	0.21
4110	Avinza	1	0.02
4111	Clinoril, Sulinac	1	0.02
4116	Phenergan with Codeine, promethazine	2	0.04
4117	Oxy-IR	1	0.02
4119	Buprenorphine, Subutex	1	0.02
4120	Opana, Oxymorphone	2	0.04
4121	Dorflex	1	0.02
4122	Combiflam	2	0.04
4123	Dolorex	1	0.02
5001	Bleach	2	0.04
5022	Carbon dioxide, CO2, dry ice hits	2	0.04
5024	Candle, citronella candle	1	0.02
5028	Carburetor cleaner, engine cleaner	3	0.06
5032	Nitrogen	1	0.02
5045	Cleaner; not otherwise specified	1	0.02
5049	Hand sanitizer; contents unspecified	5	0.11
5052	Silly String	1	0.02
5053	Electronics cleaner	7	0.15
5055	PVC	1	0.02
5064	Erasers	1	0.02
5071	Purell	1	0.02
5075	Pine-sol	2	0.04
5076	Water repellent; type unspecified	1	0.02
5077	Resistol	1	0.02
5078	Axe body spray	2	0.04
5083	Ethyl chloride	1	0.02

Tabulation of OVERALL Drug Other Specifies

Drug Code	Drug Name	Number of Times Mentioned in Other Specifies	% Of All Drugs Specified
5090	PVC Cleaner	1	0.02
5097	Lysol; aerosol unspecified	2	0.04
5098	Axe/Axe deodorant; aerosol unspecified	7	0.15
5100	TCE, Trichlorethylene	1	0.02
5101	Difluoroethane	1	0.02
5102	Xylene; otherwise unspecified	1	0.02
5103	Shoe dye	1	0.02
5104	Shoe cleaner; otherwise unspecified	1	0.02
6029	DXM	51	1.07
6043	Diviner"s sage, Salvia divinorum	191	4.03
6044	Gel caps, gel tabs	1	0.02
6048	Dex	2	0.04
6056	Wet	2	0.04
6061	5-MeO-DMT	4	0.08
6062	Madderwort, wormwood	3	0.06
6071	Sinicuichi	1	0.02
6074	LSA	13	0.27
6083	CCC, "Triple C," C3 <OTC>	24	0.51
6087	Ibogaine	1	0.02
6100	2C-T-7, T7	2	0.04
6102	Absinthe	11	0.23
6103	Ayahuasca	1	0.02
6105	Alpha-methyltryptamine, AMT, IT-290, 3-IT	5	0.11
6112	2C-T-2	4	0.08
6114	Molly; not otherwise specified	7	0.15
6115	Foxy	3	0.06
6118	Adrenochrome	1	0.02
6126	2,5-Dimethoxy-4-iodophenethylamine, 2C-I	10	0.21
6127	Skittles	2	0.04
6130	5-MeO-DiPT, foxy methoxy	1	0.02
6132	Amanita mushrooms, fly agaric	2	0.04
6134	Anadenanthea colubrina, cohoba, vilca	1	0.02
6135	5-MeO-AMT	4	0.08
6138	2C-E, 2-5-Dimethoxy-4-ethyl-phenethylamine	6	0.13

Tabulation of OVERALL Drug Other Specifies

Drug Code	Drug Name	Number of Times Mentioned in Other Specifies	% Of All Drugs Specified
6144	DiPT, Di-isopropyl-tryptamine	1	0.02
6159	2,5-Dimethoxy-4-methylthiophenethylamine, 2C-T	1	0.02
6160	Wacky Weed	1	0.02
6161	Thujone	1	0.02
6163	Devil"s trumpet	1	0.02
6165	PMMA, Paramethoxymethamphetamine	1	0.02
6166	BZP, Benzylpiperazine	1	0.02
6167	4-HO-DMT, Psilocin	1	0.02
6168	2,5-Dimethoxy-4-iodoamphetamine, DOI	1	0.02
8002	Zantac	9	0.19
8006	Laxative <OTC>	1	0.02
8007	Gabapentin, Neurontin	12	0.25
8009	Allergy pills/antihistamine; type unspecified	2	0.04
8010	Zyrtec, Cetirizine	3	0.06
8011	Herb, flower, plant; type unspecified	10	0.21
8012	Coriciden <OTC>	43	0.91
8013	Maalox <OTC>	1	0.02
8017	Buscapina	1	0.02
8024	Asthma inhaler,asthma medication,bronchial dilator	15	0.32
8025	Claritin, Claritin D <OTC>	2	0.04
8030	Tums <OTC>	1	0.02
8056	Vicks VapoRub/inhaler <OTC>	2	0.04
8058	Cough medicine/syrup; type unspecified	15	0.32
8064	Triaminic <OTC>	1	0.02
8067	Testosterone	6	0.13
8072	Deca-Durabolin, Nandrolone decanoate	1	0.02
8076	Winstrol	2	0.04
8079	Insulin	2	0.04
8085	Anti-psychotics/schizophrenic; type unspcfd	1	0.02
8088	Dianabol	1	0.02
8090	Sustanon, Sostenon	2	0.04
8093	Stacker 2/Stacker 3 <OTC>	1	0.02
8094	Pepto Bismol <OTC>	2	0.04
8097	Zanaflex	3	0.06

Tabulation of OVERALL Drug Other Specifies

Drug Code	Drug Name	Number of Times Mentioned in Other Specifies	% Of All Drugs Specified
8110	Over-the-counter drug/pills; type unspecified<OTC>	2	0.04
8114	Lidocaine	1	0.02
8117	Hydrocortisone	1	0.02
8129	Equipoise, Equipoise	1	0.02
8140	Anamine	1	0.02
8146	Tabcin <OTC>	1	0.02
8198	Handle bars, handlebars	2	0.04
8199	Neurobion	1	0.02
8200	Dan(s), Dan Dan(s); no other information	1	0.02
8201	Watson(s); no other information	1	0.02
8203	Bar; otherwise unspecified	5	0.11
8212	Finaplix Gold, Trembolona QV75, Trenbolone	1	0.02
8213	Ranitidine	2	0.04
8214	Robo, robo tripping	3	0.06
8223	Chocolate	1	0.02
8225	Cymbalta, Duloxetine	1	0.02
8227	Sativa; otherwise unspecified	1	0.02
8228	Boldo	1	0.02
8230	Advair	1	0.02
8231	Tussin medication, no other information	1	0.02
8232	Rat/rodent poison; contents unspecified	1	0.02
8233	Keppra, Levetiracetam	1	0.02
8234	Lamisil	1	0.02
8236	Lyrica, Pregabalin	1	0.02
8238	Decongestant; type unspecified	1	0.02
8239	Drotaverine, Drotin	1	0.02

Tabulation of INHALANT Other Specifies

Drug Code	Drug Name	Number of Times Mentioned in Other Specifies	% Of All INHALANT Drugs Specified
322	Methamphetamine ("ice" or "crank"), Meth	1	0.17
348	Crystal	1	0.17
377	Albuterol, Proventil, Ventolin	7	1.20
430	Aspirin, Ecotrin, Empirin <OTC>	1	0.17
501	Gasoline or lighter fluids	6	1.03
503	Other aerosol sprays	35	6.01
504	Shoeshine liquid, glue, or toluene	13	2.23
506	Amyl nitrite, "poppers," locker room odorizer, "rush"	7	1.20
508	Nitrous oxide, "whippets," dentist gas	9	1.55
510	OTHER Inhalant, NOT OTHERWISE SPECIFIED	8	1.37
511	Markers, felt-tip pens, ink pens	166	28.52
516	Freon, refrigerant	12	2.06
518	Acetone, nail polish remover	10	1.72
519	Helium	25	4.30
520	Old paint, paint	4	0.69
524	White-Out	19	3.26
525	Butane	1	0.17
526	Nail polish	14	2.41
528	Whipped-cream can	15	2.58
531	Candy, powdered candy, sugar	2	0.34
534	Deodorant	1	0.17
539	Scotch-Gard	2	0.34
540	PAM	6	1.03
545	Car tailpipe exhaust fumes, CO	1	0.17
548	Cologne, isopropanol vapors, rubbing alcohol	1	0.17
553	Pixie sticks	1	0.17
554	Insect killer (e.g., Raid)	1	0.17
582	WD-40	4	0.69
589	Tire shine/tire cleaner	1	0.17
590	Canned air, compressed air	5	0.86
592	Computer air duster, computer cleaner, dust-off	125	21.48
601	LSD ("acid")	1	0.17
801	OTHER Drugs, NOT OTHERWISE SPECIFIED	1	0.17
803	Marijuana, MarrJane, Mary Jane, MJ, pot, weed	7	1.20

Tabulation of INHALANT Other Specifies

Drug Code	Drug Name	Number of Times Mentioned in Other Specifies	% Of All INHALANT Drugs Specified
805	Cocaine, coca, cocaina, coke	1	0.17
807	Alcohol, beer, ethanol, EtOH, pink champagne	3	0.52
809	Pills	4	0.69
900	Not a drug	1	0.17
5001	Bleach	2	0.34
5022	Carbon dioxide, CO2, dry ice hits	2	0.34
5024	Candle, citronella candle	1	0.17
5028	Carburetor cleaner, engine cleaner	2	0.34
5032	Nitrogen	1	0.17
5045	Cleaner; not otherwise specified	1	0.17
5049	Hand sanitizer; contents unspecified	5	0.86
5052	Silly String	1	0.17
5053	Electronics cleaner	6	1.03
5064	Erasers	1	0.17
5071	Purell	1	0.17
5075	Pine-sol	2	0.34
5076	Water repellent; type unspecified	1	0.17
5077	Resistol	1	0.17
5078	Axe body spray	2	0.34
5090	PVC Cleaner	1	0.17
5097	Lysol; aerosol unspecified	2	0.34
5098	Axe/Axe deodorant; aerosol unspecified	7	1.20
5101	Difluoroethane	1	0.17
5102	Xylene; otherwise unspecified	1	0.17
5103	Shoe dye	1	0.17
5104	Shoe cleaner; otherwise unspecified	1	0.17
8024	Asthma inhaler, asthma medication, bronchial dilator	15	2.58
8056	Vicks VapoRub/inhaler <OTC>	2	0.34

Tabulation of HALLUCINOGEN Other Specifies

Drug Code	Drug Name	Number of Times Mentioned in Other Specifies	% Of All HALLUCINOGEN Drugs Specified
105	Placidyl, Ethchlorvynol	1	0.09
116	Methaqualone, Sopor, Quaalude	1	0.09
123	Unisom <OTC>	2	0.19
130	Phenergan, Promethazine	1	0.09
142	Belladona	2	0.19
174	Ambien, Stilnox, Zolpidem	3	0.28
187	Belladona plant/flower/root, deadly nightshade	1	0.09
209	Xanax, Alprazolam, Tafil, Xanax bars	5	0.47
246	Clonazepam, Diocam, Klonopin, Rivotril	2	0.19
267	Marezine	1	0.09
268	Rohypnol, Flunitrazepam, roche, roofies	3	0.28
280	Ketaset	1	0.09
322	Methamphetamine ("ice" or "crank"), Meth	22	2.07
332	Ephedrine	1	0.09
348	Crystal	2	0.19
355	Crystal meth	9	0.85
409	Tylenol with Codeine, Tylenol 3, Tylenol 4	1	0.09
415	Codeine	1	0.09
417	Morphine, Roxanol	2	0.19
418	Methadone, Dolophine	1	0.09
420	OTHER Analgesic, NOT OTHERWISE SPECIFIED	1	0.09
423	Percocet	2	0.19
434	Vicodin, Lortab, Lorcet, Anexsia, Co-Gesic	5	0.47
435	Tylenol, Tylenol Extra-Strength <OTC>	1	0.09
501	Gasoline or lighter fluids	12	1.13
502	Spray paints	3	0.28
503	Other aerosol sprays	5	0.47
504	Shoeshine liquid, glue, or toluene	5	0.47
505	Lacquer thinner or other paint solvents	3	0.28
506	Amyl nitrite, "poppers," locker room odorizer, "rush"	2	0.19
507	Halothane, ether, or other anesthetics; chloroform	5	0.47
508	Nitrous oxide, "whippets," dentist gas	16	1.50
509	Correction fluids, degreasers, cleaning fluids	1	0.09
510	OTHER Inhalant, NOT OTHERWISE SPECIFIED	11	1.03

Tabulation of HALLUCINOGEN Other Specifies

Drug Code	Drug Name	Number of Times Mentioned in Other Specifies	% Of All HALLUCINOGEN Drugs Specified
511	Markers, felt-tip pens, ink pens	3	0.28
516	Freon, refrigerant	5	0.47
518	Acetone, nail polish remover	1	0.09
519	Helium	1	0.09
520	Old paint, paint	2	0.19
524	White-Out	3	0.28
526	Nail polish	1	0.09
566	Smoked tea from Lipton tea bag	2	0.19
590	Canned air, compressed air	1	0.09
592	Computer air duster, computer cleaner, dust-off	15	1.41
601	LSD ("acid")	51	4.79
602	Peyote	3	0.28
603	Mescaline	5	0.47
604	Psilocybin (mushrooms), shrooms	70	6.57
605	PCP ("angel dust," phencyclidine)	5	0.47
606	"Ecstasy" (MDMA), X-TC, "X"	8	0.75
607	OTHER Hallucinogen, NOT OTHERWISE SPECIFIED	50	4.69
609	Jimson weed	9	0.85
612	Happy stick, sherm, sherman, shermstick	1	0.09
614	MDA, Methylenedioxy amphetamine	10	0.94
616	DET, Dimethyltryptamine, DMT	35	3.29
617	Morning glory seeds, morning glory tendrils, ricea	18	1.69
618	Acid paper, blotter (acid)	4	0.38
622	Microdot(s), green microdot, purple microdot	7	0.66
624	Orange sunshine, sunshine, yellow sunshine	1	0.09
625	Window, window pane, 4-way pane	3	0.28
627	Hawaiian wood rose, Hawaiian Woodrow seeds	2	0.19
636	DOM, STP	5	0.47
639	Nutmeg, Mace	5	0.47
640	Purple pyramid	1	0.09
650	Datura stramonium, daytura, thorn apple	4	0.38
651	Mellow Yellow	1	0.09
658	Special K, Ketamine	19	1.78
660	Toad, toad licking	1	0.09

Tabulation of HALLUCINOGEN Other Specifies

Drug Code	Drug Name	Number of Times Mentioned in Other Specifies	% Of All HALLUCINOGEN Drugs Specified
663	Animal tranquilizer, horse tranquilizer	2	0.19
679	Hell bells	1	0.09
695	Angel"s trumpet	4	0.38
698	2-CB, Nexus	19	1.78
703	Opium	12	1.13
707	Black tar heroin	1	0.09
801	OTHER Drugs, NOT OTHERWISE SPECIFIED	1	0.09
802	THC, cannabinol, marinol, tetrahydrocannabinol	5	0.47
803	Marijuana, MarrJane, Mary Jane, MJ, pot, weed	19	1.78
804	Hashish	1	0.09
805	Cocaine, coca, cocaina, coke	3	0.28
806	Crack, rock	2	0.19
809	Pills	4	0.38
829	Robitussin DM <OTC>	26	2.44
843	Cold medicine, cold tablets <OTC>	2	0.19
847	GHB, NSC, gamma hydroxybutyrate	7	0.66
852	Formaldehyde, wak, whack (embalming fluid)	3	0.28
857	Wicki stick	1	0.09
883	Dextromethorphan hydrobromide <OTC>	16	1.50
1001	Benadryl, Diphenhydramine <OTC>	5	0.47
1002	Dimenhydrinate,Dramamine,sea/motion sickness <OTC>	14	1.31
1011	Lunesta	1	0.09
2003	Zanies, zannies, zans, zany bars	1	0.09
3023	Adderall	1	0.09
3051	Betel nut, beetlenut	1	0.09
3052	Speed; otherwise unspecified	5	0.47
4044	Hydrocodone	3	0.28
4067	OxyContin	8	0.75
5028	Carburetor cleaner, engine cleaner	1	0.09
5053	Electronics cleaner	1	0.09
5055	PVC	1	0.09
5083	Ethyl chloride	1	0.09
5100	TCE, Trichlorethylene	1	0.09
6029	DXM	49	4.60

Tabulation of HALLUCINOGEN Other Specifies

Drug Code	Drug Name	Number of Times Mentioned in Other Specifies	% Of All HALLUCINOGEN Drugs Specified
6043	Diviner"s sage, Salvia divinorum	191	17.93
6044	Gel caps, gel tabs	1	0.09
6048	Dex	2	0.19
6056	Wet	2	0.19
6061	5-MeO-DMT	4	0.38
6062	Madderwort, wormwood	3	0.28
6071	Sinicuichi	1	0.09
6074	LSA	13	1.22
6083	CCC, "Triple C," C3 <OTC>	16	1.50
6087	Ibogaine	1	0.09
6100	2C-T-7, T7	2	0.19
6102	Absinthe	11	1.03
6103	Ayahuasca	1	0.09
6105	Alpha-methyltryptamine, AMT, IT-290, 3-IT	5	0.47
6112	2C-T-2	4	0.38
6114	Molly; not otherwise specified	7	0.66
6115	Foxy	3	0.28
6118	Adrenochrome	1	0.09
6126	2,5-Dimethoxy-4-iodophenethylamine, 2C-I	10	0.94
6127	Skittles	1	0.09
6130	5-MeO-DiPT, foxy methoxy	1	0.09
6132	Amanita mushrooms, fly agaric	2	0.19
6134	Anadenanthera colubrina, cohoba, vilca	1	0.09
6135	5-MeO-AMT	4	0.38
6138	2C-E, 2-5-Dimethoxy-4-ethyl-phenethylamine	6	0.56
6144	DiPT, Di-isopropyl-tryptamine	1	0.09
6159	2,5-Dimethoxy-4-methylthiophenethylamine, 2C-T	1	0.09
6160	Wacky Weed	1	0.09
6161	Thujone	1	0.09
6163	Devil"s trumpet	1	0.09
6165	PMMA, Paramethoxymethamphetamine	1	0.09
6166	BZP, Benzylpiperazine	1	0.09
6167	4-HO-DMT, Psilocin	1	0.09
6168	2,5-Dimethoxy-4-iodoamphetamine, DOI	1	0.09

Tabulation of HALLUCINOGEN Other Specifies

Drug Code	Drug Name	Number of Times Mentioned in Other Specifies	% Of All HALLUCINOGEN Drugs Specified
8011	Herb, flower, plant; type unspecified	6	0.56
8012	Coriciden <OTC>	27	2.54
8058	Cough medicine/syrup; type unspecified	11	1.03
8110	Over-the-counter drug/pills; type unspecified<OTC>	1	0.09
8203	Bar; otherwise unspecified	3	0.28
8214	Robo, robo tripping	3	0.28
8223	Chocolate	1	0.09
8227	Sativa; otherwise unspecified	1	0.09
8231	Tussin medication, no other information	1	0.09
8232	Rat/rodent poison; contents unspecified	1	0.09

Tabulation of PAIN RELIEVER Other Specifies

Drug Code	Drug Name	Number of Times Mentioned in Other Specifies	% Of All PAIN RELIEVER Drugs Specified
105	Placidyl, Ethchlorvynol	1	0.07
108	Nembutal	1	0.07
109	Seconal	2	0.13
110	Tuinal	3	0.20
112	Restoril, Temazepam	1	0.07
116	Methaqualone, Sopor, Quaalude	22	1.47
120	Downers; OTHER Sedative, NOT OTHERWISE SPECIFIED	2	0.13
124	Yellow jackets	1	0.07
129	Reds	1	0.07
130	Phenergan, Promethazine	4	0.27
131	Haldol, Haloperidol	2	0.13
137	7-14	3	0.20
148	Actifed <OTC>	1	0.07
157	Barbiturates	1	0.07
171	NyQuil <OTC>	6	0.40
174	Ambien, Stilnox, Zolpidem	4	0.27
178	Quetiapine, Seroquel	9	0.60
180	Tylenol P.M. <OTC>	7	0.47
186	Butalbital	1	0.07
201	Valium, Diazepam	116	7.73
207	Ativan, Lorazepam, Orfidal	7	0.47
209	Xanax, Alprazolam, Tafil, Xanax bars	156	10.40
221	OTHER Tranquilizer, NOT OTHERWISE SPECIFIED	2	0.13
223	Carbacot, Marbaxin, Methocarbamol, Robaxin	1	0.07
224	Triavil	1	0.07
225	Desyrel, Trazodone hydrochloride	4	0.27
228	Amitriptyline, Elavil	2	0.13
234	Flexeril, Cyclobenzaprine	24	1.60
241	Prozac, Fluoxetine	2	0.13
246	Clonazepam, Diocam, Klonopin, Rivotril	25	1.67
268	Rohypnol, Flunitrazepam, roche, roofies	3	0.20
271	Zoloft	3	0.20
285	Risperdal, Risperdol, Resperidone	1	0.07
290	Skelaxin	2	0.13

Tabulation of PAIN RELIEVER Other Specifies

Drug Code	Drug Name	Number of Times Mentioned in Other Specifies	% Of All PAIN RELIEVER Drugs Specified
291	Celexa	1	0.07
318	Ritalin, Methylphenidate	8	0.53
324	Uppers; OTHER Stimulant, NOT OTHERWISE SPECIFIED	1	0.07
327	Black beauties, black beauty	1	0.07
332	Ephedrine	1	0.07
364	Pseudoephedrine <OTC>	1	0.07
401	Darvon	1	0.07
407	Demerol, Meperidine	8	0.53
408	Dilaudid, Hydromorphone	5	0.33
409	Tylenol with Codeine, Tylenol 3, Tylenol 4	6	0.40
415	Codeine	9	0.60
417	Morphine, Roxanol	25	1.67
418	Methadone, Dolophine	13	0.87
419	Stadol, Stadol NS	2	0.13
420	OTHER Analgesic, NOT OTHERWISE SPECIFIED	52	3.47
422	Motrin	39	2.60
423	Percocet	44	2.93
425	Advil <OTC>	68	4.53
427	Darvocet, Davocet-N	16	1.07
430	Aspirin, Ecotrin, Empirin <OTC>	25	1.67
431	Tylox	2	0.13
434	Vicodin, Lortab, Lorcet, Anexsia, Co-Gesic	131	8.73
435	Tylenol, Tylenol Extra-Strength <OTC>	71	4.73
438	Anaprox, Naprosyn, Naproxen, Naxen	26	1.73
442	Ibuprofen	78	5.20
450	Acetaminophen <OTC>	4	0.27
454	Novocain, Procaine	1	0.07
458	Finalin, Mepergan, Mepergan Fortis, Meprozone	3	0.20
465	Fentanyl, Duragesic, Sublimaze	10	0.67
466	Midol <OTC>	8	0.53
468	Excedrin <OTC>	3	0.20
477	Melumbrina, Neo-Melumbrina	2	0.13
496	Ultram	5	0.33
499	Aleve <OTC>	15	1.00

Tabulation of PAIN RELIEVER Other Specifies

Drug Code	Drug Name	Number of Times Mentioned in Other Specifies	% Of All PAIN RELIEVER Drugs Specified
606	"Ecstasy" (MDMA), X-TC, "X"	1	0.07
701	OTHER Opiates, NOT OTHERWISE SPECIFIED	2	0.13
802	THC, cannabinal, marinol, tetrahydrocannabinol	2	0.13
803	Marijuana, MarrJane, Mary Jane, MJ, pot, weed	1	0.07
820	Penicillin	4	0.27
821	Amoxicillin, Ampicillin, Pentrexly	6	0.40
828	Tetracycline	1	0.07
829	Robitussin DM <OTC>	2	0.13
841	Allerest <OTC>, Contac <OTC>	1	0.07
848	Liquid vitamin, vitamin pills <OTC>	1	0.07
858	Antibiotic	2	0.13
894	Depakene, Depakote, Valproic acid	1	0.07
1001	Benadryl, Diphenhydramine <OTC>	4	0.27
1002	Dimenhydrinate,Dramamine,sea/motion sickness <OTC>	2	0.13
1006	Trileptal, Oxcarbazepine	1	0.07
1008	Rohr 714, Rorer 714	2	0.13
1011	Lunesta	1	0.07
2001	Sanoma, Soma, Carisoprodol	43	2.87
2002	Muscle relaxers	7	0.47
2003	Zanies, zannies, zans, zany bars	5	0.33
2011	Lexapro	2	0.13
2018	4 Bar, Quad Bar	2	0.13
3023	Adderall	42	2.80
3026	Bupropion, Wellbutrin, Zyban	2	0.13
3044	Caffeine pills <OTC>	1	0.07
3052	Speed; otherwise unspecified	1	0.07
3099	Asenlix, Clobenzorex	1	0.07
3102	Methylin	1	0.07
4011	Atretol, Carbamazepine, Carbatrol, Epitol,Tegretol	1	0.07
4022	Buprenex	1	0.07
4031	Cough medicine with Codeine	6	0.40
4035	Nabumetone, Relafin	1	0.07
4037	Kadian, MS Contin	1	0.07
4043	Tramadol	5	0.33

Tabulation of PAIN RELIEVER Other Specifies

Drug Code	Drug Name	Number of Times Mentioned in Other Specifies	% Of All PAIN RELIEVER Drugs Specified
4044	Hydrocodone	40	2.67
4046	Oxycodone or unspecified oxycodone products	48	3.20
4047	Roxicet	7	0.47
4049	Headache power <OTC>	2	0.13
4051	Celebrex	1	0.07
4052	Endocet	3	0.20
4055	Vioxx	3	0.20
4059	Zomig, Zolmitriptan	1	0.07
4065	Roxicodone	3	0.20
4067	OxyContin	32	2.13
4076	OTC Pain reliever; not otherwise specified <OTC>	1	0.07
4082	Analgin, Dipyron, Metamizol, Metamizole, Prodolin	1	0.07
4083	Ultracet	5	0.33
4102	Mobic, Meloxicam	2	0.13
4109	Suboxone	6	0.40
4110	Avinza	1	0.07
4111	Clinoril, Sulinac	1	0.07
4116	Phenergan with Codeine, promethazine	2	0.13
4117	Oxy-IR	1	0.07
4119	Buprenorphine, Subutex	1	0.07
4120	Opana, Oxymorphone	2	0.13
4121	Dorflex	1	0.07
4122	Combiflam	2	0.13
4123	Dolorex	1	0.07
6029	DXM	1	0.07
6083	CCC, "Triple C," C3 <OTC>	7	0.47
6127	Skittles	1	0.07
8002	Zantac	9	0.60
8007	Gabapentin, Neurontin	10	0.67
8009	Allergy pills/antihistamine; type unspecified	1	0.07
8010	Zyrtec, Cetirizine	3	0.20
8012	Coriciden <OTC>	10	0.67
8013	Maalox <OTC>	1	0.07
8017	Buscapina	1	0.07

Tabulation of PAIN RELIEVER Other Specifies

Drug Code	Drug Name	Number of Times Mentioned in Other Specifies	% Of All PAIN RELIEVER Drugs Specified
8025	Claritin, Claritin D <OTC>	2	0.13
8030	Tums <OTC>	1	0.07
8058	Cough medicine/syrup; type unspecified	1	0.07
8064	Triaminic <OTC>	1	0.07
8085	Anti-psychotics/schizophrenic; type unspcfd	1	0.07
8094	Pepto Bismol <OTC>	2	0.13
8097	Zanaflex	1	0.07
8114	Lidocaine	1	0.07
8117	Hydrocortisone	1	0.07
8146	Tabcin <OTC>	1	0.07
8198	Handle bars, handlebars	2	0.13
8199	Neurobion	1	0.07
8200	Dan(s), Dan Dan(s); no other information	1	0.07
8201	Watson(s); no other information	1	0.07
8203	Bar; otherwise unspecified	2	0.13
8213	Ranitidine	2	0.13
8225	Cymbalta, Duloxetine	1	0.07
8230	Advair	1	0.07
8233	Keppra, Levetiracetam	1	0.07
8234	Lamisil	1	0.07
8236	Lyrica, Pregabalin	1	0.07
8239	Drotaverine, Drotin	1	0.07

Tabulation of STIMULANT Other Specifies

Drug Code	Drug Name	Number of Times Mentioned in Other Specifies	% Of All STIMULANT Drugs Specified
105	Placidyl, Ethchlorvynol	1	0.16
109	Seconal	1	0.16
115	Phenobarbital	1	0.16
120	Downers; OTHER Sedative, NOT OTHERWISE SPECIFIED	1	0.16
124	Yellow jackets	1	0.16
129	Reds	1	0.16
139	Black widows	1	0.16
180	Tylenol P.M. <OTC>	1	0.16
201	Valium, Diazepam	1	0.16
209	Xanax, Alprazolam, Tafil, Xanax bars	6	0.94
240	Lithium carbonate, Lithonate	1	0.16
241	Prozac, Fluoxetine	1	0.16
271	Zoloft	2	0.31
291	Celexa	1	0.16
302	Dexamyl	1	0.16
303	Eskatrol	1	0.16
311	Preludin	1	0.16
313	Fastin, Phentermine, Adipex-P	11	1.72
316	Sanorex	2	0.31
318	Ritalin, Methylphenidate	3	0.47
319	Cylert	1	0.16
320	Dextroamphetamine	1	0.16
322	Methamphetamine ("ice" or "crank"), Meth	6	0.94
324	Uppers; OTHER Stimulant, NOT OTHERWISE SPECIFIED	10	1.56
326	White cross	16	2.50
327	Black beauties, black beauty	23	3.59
328	Pink hearts	1	0.16
329	Bird"s eggs, robin"s eggs, speckled eggs	3	0.47
331	Blancs, whites	1	0.16
332	Ephedrine	7	1.09
333	357 Magnum, Magnum 44 <OTC>	2	0.31
334	Crossroads, cross tops	5	0.78
336	Diet pills	2	0.31
339	Amphetamines	3	0.47

Tabulation of STIMULANT Other Specifies

Drug Code	Drug Name	Number of Times Mentioned in Other Specifies	% Of All STIMULANT Drugs Specified
344	Bennies	1	0.16
345	Black molly	3	0.47
346	Marax	1	0.16
349	Bontril, Melfiat, Phendimetrazine	2	0.31
353	No-Doz <OTC>	4	0.62
354	Vivarin <OTC>	1	0.16
355	Crystal meth	1	0.16
364	Pseudoephedrine <OTC>	1	0.16
374	Christmas tree(s)	1	0.16
377	Albuterol, Proventil, Ventolin	1	0.16
409	Tylenol with Codeine, Tylenol 3, Tylenol 4	1	0.16
415	Codeine	1	0.16
417	Morphine, Roxanol	1	0.16
423	Percocet	1	0.16
430	Aspirin, Ecotrin, Empirin <OTC>	1	0.16
435	Tylenol, Tylenol Extra-Strength <OTC>	4	0.62
442	Ibuprofen	2	0.31
499	Aleve <OTC>	1	0.16
606	"Ecstasy" (MDMA), X-TC, "X"	1	0.16
802	THC, cannabinal, marinol, tetrahydrocannabinol	1	0.16
848	Liquid vitamin, vitamin pills <OTC>	1	0.16
1001	Benadryl, Diphenhydramine <OTC>	1	0.16
2002	Muscle relaxers	1	0.16
2011	Lexapro	1	0.16
3001	Brown and clear	1	0.16
3007	Nasal inhalant	1	0.16
3015	Fen-Phen (fenfluramine and phentermine)	1	0.16
3023	Adderall	402	62.71
3026	Bupropion, Wellbutrin, Zyban	1	0.16
3027	Energy pills	1	0.16
3044	Caffeine pills <OTC>	1	0.16
3045	Stay awakes <OTC>	1	0.16
3050	Mini thins	3	0.47
3052	Speed; otherwise unspecified	21	3.28

Tabulation of STIMULANT Other Specifies

Drug Code	Drug Name	Number of Times Mentioned in Other Specifies	% Of All STIMULANT Drugs Specified
3055	Clenbuterol	1	0.16
3060	Hydroxycut <OTC>	1	0.16
3064	Ephedra, Ma Huang	2	0.31
3069	DextroStat	1	0.16
3077	Concerta	20	3.12
3086	Adderall XR	3	0.47
3087	Strattera	5	0.78
3090	Provigil, Modafinil	6	0.94
3094	Dexmethylphenidate, Focalin	5	0.78
3108	Wellbutrin XL	1	0.16
3109	Dietrex <OTC>	1	0.16
3187	Greenies	1	0.16
8011	Herb, flower, plant; type unspecified	1	0.16
8012	Coriciden <OTC>	2	0.31
8058	Cough medicine/syrup; type unspecified	1	0.16
8093	Stacker 2/Stacker 3 <OTC>	1	0.16
8140	Anamine	1	0.16
8238	Decongestant; type unspecified	1	0.16

Tabulation of SEDATIVE Other Specifies

Drug Code	Drug Name	Number of Times Mentioned in Other Specifies	% Of All SEDATIVE Drugs Specified
106	Doriden	1	0.44
111	Dalmane, Flurazepam	3	1.32
112	Restoril, Temazepam	1	0.44
115	Phenobarbital	1	0.44
120	Downers; OTHER Sedative, NOT OTHERWISE SPECIFIED	10	4.41
131	Haldol, Haloperidol	1	0.44
153	Luminal	1	0.44
171	NyQuil <OTC>	2	0.88
174	Ambien, Stilnox, Zolpidem	73	32.16
176	Melatonin <OTC>	3	1.32
178	Quetiapine, Seroquel	28	12.33
180	Tylenol P.M. <OTC>	2	0.88
189	Sonata	3	1.32
201	Valium, Diazepam	8	3.52
207	Ativan, Lorazepam, Orfidal	1	0.44
209	Xanax, Alprazolam, Tafil, Xanax bars	5	2.20
221	OTHER Tranquilizer, NOT OTHERWISE SPECIFIED	1	0.44
225	Desyrel, Trazodone hydrochloride	13	5.73
228	Amitriptyline, Elavil	4	1.76
234	Flexeril, Cyclobenzaprine	2	0.88
246	Clonazepam, Diocam, Klonopin, Rivotril	2	0.88
247	Adapin, Doxepin, Sinequan	1	0.44
283	Paroxetine, Paxil	1	0.44
289	Olanzapine, Zyprexa	2	0.88
291	Celexa	1	0.44
295	Mirtazapine, Remeron	3	1.32
327	Black beauties, black beauty	1	0.44
409	Tylenol with Codeine, Tylenol 3, Tylenol 4	1	0.44
418	Methadone, Dolophine	2	0.88
425	Advil <OTC>	1	0.44
430	Aspirin, Ecotrin, Empirin <OTC>	1	0.44
434	Vicodin, Lortab, Lorcet, Anexsia, Co-Gesic	2	0.88
435	Tylenol, Tylenol Extra-Strength <OTC>	1	0.44
442	Ibuprofen	1	0.44

Tabulation of SEDATIVE Other Specificies

Drug Code	Drug Name	Number of Times Mentioned in Other Specificies	% Of All SEDATIVE Drugs Specified
658	Special K, Ketamine	3	1.32
821	Amoxicillin, Ampicillin, Pentrexly	1	0.44
896	Catapres, Clonidine	1	0.44
1001	Benadryl, Diphenhydramine <OTC>	8	3.52
1002	Dimenhydrinate,Dramamine,sea/motion sickness <OTC>	1	0.44
1011	Lunesta	8	3.52
1013	Ambien CR	3	1.32
2001	Sanoma, Soma, Carisoprodol	2	0.88
2019	Ramelteon, Rozerem	2	0.88
3023	Adderall	1	0.44
3052	Speed; otherwise unspecified	1	0.44
4011	Atretol, Carbamazepine, Carbatrol, Epitol,Tegretol	1	0.44
4044	Hydrocodone	1	0.44
4046	Oxycodone or unspecified oxycodone products	2	0.88
4049	Headache power <OTC>	1	0.44
4109	Suboxone	1	0.44
8007	Gabapentin, Neurontin	1	0.44
8009	Allergy pills/antihistamine; type unspecified	1	0.44
8011	Herb, flower, plant; type unspecified	2	0.88
8012	Coriciden <OTC>	2	0.88
8058	Cough medicine/syrup; type unspecified	1	0.44

Tabulation of SPECIAL DRUGS Other Specifies

Drug Code	Drug Name	Number of Times Mentioned in Other Specifies	% Of All SPECIAL DRUGS Drugs Specified
108	Nembutal	1	0.30
109	Seconal	1	0.30
110	Tuinal	1	0.30
116	Methaqualone, Sopor, Quaalude	3	0.90
131	Haldol, Haloperidol	1	0.30
174	Ambien, Stilnox, Zolpidem	2	0.60
178	Quetiapine, Seroquel	1	0.30
201	Valium, Diazepam	1	0.30
202	Librium, Chlordiazepoxide HCl	1	0.30
207	Ativan, Lorazepam, Orfidal	1	0.30
209	Xanax, Alprazolam, Tafil, Xanax bars	4	1.19
227	Thorazine	1	0.30
246	Clonazepam, Diocam, Klonopin, Rivotril	2	0.60
306	Desoxyn	1	0.30
311	Preludin	3	0.90
318	Ritalin, Methylphenidate	1	0.30
322	Methamphetamine ("ice" or "crank"), Meth	32	9.55
332	Ephedrine	1	0.30
348	Crystal	1	0.30
355	Crystal meth	6	1.79
406	Percodan, Roxiprin	1	0.30
407	Demerol, Meperidine	7	2.09
408	Dilaudid, Hydromorphone	19	5.67
411	Talwin	2	0.60
417	Morphine, Roxanol	28	8.36
418	Methadone, Dolophine	5	1.49
419	Stadol, Stadol NS	2	0.60
423	Percocet	1	0.30
434	Vicodin, Lortab, Lorcet, Anexsia, Co-Gesic	2	0.60
457	T"s and blues, tee"s and b"s, tops and bottoms	1	0.30
465	Fentanyl, Duragesic, Sublimaze	1	0.30
511	Markers, felt-tip pens, ink pens	1	0.30
601	LSD ("acid")	3	0.90
605	PCP ("angel dust," phencyclidine)	5	1.49

Tabulation of SPECIAL DRUGS Other Specifies

Drug Code	Drug Name	Number of Times Mentioned in Other Specifies	% Of All SPECIAL DRUGS Drugs Specified
606	"Ecstasy" (MDMA), X-TC, "X"	1	0.30
614	MDA, Methylenedioxy amphetamine	1	0.30
658	Special K, Ketamine	3	0.90
701	OTHER Opiates, NOT OTHERWISE SPECIFIED	1	0.30
702	Heroin	40	11.94
703	Opium	1	0.30
704	Dope	1	0.30
707	Black tar heroin	1	0.30
801	OTHER Drugs, NOT OTHERWISE SPECIFIED	4	1.19
802	THC, cannabinal, marinol, tetrahydrocannabinol	3	0.90
805	Cocaine, coca, cocaina, coke	28	8.36
806	Crack, rock	5	1.49
824	Steroids	12	3.58
848	Liquid vitamin, vitamin pills <OTC>	2	0.60
3023	Adderall	2	0.60
3035	Blacks	2	0.60
3052	Speed; otherwise unspecified	6	1.79
4037	Kadian, MS Contin	1	0.30
4046	Oxycodone or unspecified oxycodone products	4	1.19
4067	OxyContin	54	16.12
4073	Temgesic	1	0.30
4109	Suboxone	3	0.90
8067	Testosterone	6	1.79
8072	Deca-Durabolin, Nandrolone decanoate	1	0.30
8076	Winstrol	2	0.60
8079	Insulin	2	0.60
8088	Dianabol	1	0.30
8090	Sustanon, Sostanon	2	0.60
8129	Equipose, Equipose	1	0.30
8212	Finaplix Gold, Trembolona QV75, Trenbolone	1	0.30

Tabulation of TRANQUILIZER Other Specifies

Drug Code	Drug Name	Number of Times Mentioned in Other Specifies	% Of All TRANQUILIZER Drugs Specified
101	Butisol	1	0.47
105	Placidyl, Ethchlorvynol	1	0.47
109	Seconal	2	0.94
112	Restoril, Temazepam	1	0.47
115	Phenobarbital	5	2.35
116	Methaqualone, Sopor, Quaalude	13	6.10
123	Unisom <OTC>	1	0.47
124	Yellow jackets	1	0.47
129	Reds	2	0.94
131	Haldol, Haloperidol	1	0.47
171	NyQuil <OTC>	1	0.47
174	Ambien, Stilnox, Zolpidem	9	4.23
178	Quetiapine, Seroquel	18	8.45
180	Tylenol P.M. <OTC>	1	0.47
189	Sonata	2	0.94
201	Valium, Diazepam	12	5.63
202	Librium, Chlordiazepoxide HCl	1	0.47
207	Ativan, Lorazepam, Orfidal	4	1.88
209	Xanax, Alprazolam, Tafil, Xanax bars	24	11.27
211	BuSpar, Buspirone	2	0.94
215	Vistaril	1	0.47
216	Atarax, Hydroxyzine	1	0.47
220	Meprobamate	1	0.47
221	OTHER Tranquilizer, NOT OTHERWISE SPECIFIED	5	2.35
223	Carbacot, Marbaxin, Methocarbamol, Robaxin	1	0.47
225	Desyrel, Trazodone hydrochloride	8	3.76
226	Stelazine, Trifluoperazine HCl	1	0.47
227	Thorazine	2	0.94
228	Amitriptyline, Elavil	3	1.41
232	Mellaril	1	0.47
234	Flexeril, Cyclobenzaprine	8	3.76
240	Lithium carbonate, Lithonate	1	0.47
241	Prozac, Fluoxetine	2	0.94
246	Clonazepam, Diocam, Klonopin, Rivotril	3	1.41

Tabulation of TRANQUILIZER Other Specifies

Drug Code	Drug Name	Number of Times Mentioned in Other Specifies	% Of All TRANQUILIZER Drugs Specified
268	Rohypnol, Flunitrazepam, roche, roofies	1	0.47
271	Zoloft	1	0.47
283	Paroxetine, Paxil	1	0.47
285	Risperdal, Risperdol, Resperidone	1	0.47
289	Olanzapine, Zyprexa	2	0.94
290	Skelaxin	2	0.94
295	Mirtazapine, Remeron	1	0.47
374	Christmas tree(s)	1	0.47
377	Albuterol, Proventil, Ventolin	1	0.47
413	Talacen	1	0.47
425	Advil <OTC>	1	0.47
434	Vicodin, Lortab, Lorcet, Anexsia, Co-Gesic	3	1.41
435	Tylenol, Tylenol Extra-Strength <OTC>	1	0.47
477	Melumbrina, Neo-Melumbrina	1	0.47
658	Special K, Ketamine	22	10.33
663	Animal tranquilizer, horse tranquilizer	2	0.94
807	Alcohol, beer, ethanol, EtOH, pink champagne	1	0.47
848	Liquid vitamin, vitamin pills <OTC>	1	0.47
1013	Ambien CR	1	0.47
2001	Sanoma, Soma, Carisoprodol	4	1.88
2002	Muscle relaxers	3	1.41
2017	Motival	2	0.94
2018	4 Bar, Quad Bar	1	0.47
3023	Adderall	4	1.88
4033	Vicoprofen	1	0.47
4043	Tramodol	1	0.47
4067	OxyContin	3	1.41
4082	Analgin, Dipyrone, Metamizol, Metamizole, Prodolin	2	0.94
6083	CCC, "Triple C," C3 <OTC>	1	0.47
8006	Laxative <OTC>	1	0.47
8007	Gabapentin, Neurontin	1	0.47
8011	Herb, flower, plant; type unspecified	1	0.47
8097	Zanaflex	2	0.94
8228	Boldo	1	0.47

Drug Code	Drug Name	Number of Times Mentioned in Other Specifies	% Of All TREATMENT Drugs Specified
122	Over-the-counter sleep aid; not specified <OTC>	1	0.55
201	Valium, Diazepam	1	0.55
209	Xanax, Alprazolam, Tafil, Xanax bars	4	2.20
285	Risperdal, Risperdol, Resperidone	1	0.55
322	Methamphetamine ("ice" or "crank"), Meth	38	20.88
324	Uppers; OTHER Stimulant, NOT OTHERWISE SPECIFIED	2	1.10
351	Cathinone, cat, khat, Q"at	1	0.55
355	Crystal meth	5	2.75
418	Methadone, Dolophine	2	1.10
425	Advil <OTC>	1	0.55
430	Aspirin, Ecotrin, Empirin <OTC>	1	0.55
434	Vicodin, Lortab, Lorcet, Anexsia, Co-Gesic	3	1.65
435	Tylenol, Tylenol Extra-Strength <OTC>	1	0.55
508	Nitrous oxide, "whippets," dentist gas	1	0.55
601	LSD ("acid")	1	0.55
604	Psilocybin (mushrooms), shrooms	3	1.65
606	"Ecstasy" (MDMA), X-TC, "X"	1	0.55
702	Heroin	8	4.40
703	Opium	1	0.55
801	OTHER Drugs, NOT OTHERWISE SPECIFIED	10	5.49
803	Marijuana, MarrJane, Mary Jane, MJ, pot, weed	34	18.68
804	Hashish	1	0.55
805	Cocaine, coca, cocaina, coke	17	9.34
806	Crack, rock	9	4.95
807	Alcohol, beer, ethanol, EtOH, pink champagne	16	8.79
813	Cigarettes, tobacco (type unspecified)	5	2.75
883	Dextromethorphan hydrobromide <OTC>	1	0.55
2020	Invega	1	0.55
3052	Speed; otherwise unspecified	4	2.20
4067	OxyContin	3	1.65
6029	DXM	1	0.55
8012	Coriciden <OTC>	2	1.10
8058	Cough medicine/syrup; type unspecified	1	0.55
8110	Over-the-counter drug/pills; type unspecified<OTC>	1	0.55

APPENDIX C

Tobacco Brand Codes for Open-Ended Questions

The final tobacco brand codes were created from listings of brands that appeared on the computer screen(s) corresponding to that particular type of tobacco, or from answers that respondents specified, if they indicated use of "a brand not on this list." For each tobacco product (cigarettes, chewing tobacco, snuff, and cigars), the available responses in the contiguous order of appearance on the screen (based on the 1999 through 2004 CAI instruments) were used to initially create each tobacco product group. Although the tobacco brands that appeared on the screens for respondents changed beginning in 2005 for cigarettes, snuff, and cigars, the editing and coding procedures in this survey year continued to use existing codes that had been developed prior to 2005. For example, American Spirit cigarettes became the first brand on the screen for question CG11 in 2005 ("The next questions are about the brand of cigarettes you smoke -- the brand is the name that is on the pack. During the past 30 days, what brand of cigarettes did you smoke most often?"). For consistency with prior years, however, mention of American Spirit cigarettes continues to retain a code of 161, even though CG11=1 (with this answer verified in question CG13) would indicate that the respondent smoked American Spirit cigarettes most often in the past 30 days.

Tobacco brand codes 100-199 and 1000-1999 represent cigarette brands, codes 200-299 and 2000-2999 represent chewing tobacco brands, codes 300-399 and 3000-3999 represent snuff brands, and codes 400-499 and 4000-4999 represent cigar brands. Additional codes were added to each group list as needed. Miscellaneous tobacco and non-tobacco groups are represented by the 500-599, 600-699, 700-799, and 800-899 series.

For tobacco brands that respondents could choose from a list, no distinction was made in the coding between situations where respondents chose that particular brand from the list, and those where respondents reported use of "a brand not on this list" and then specified use of that brand. In addition, there was no distinction between particulars such as menthol, light, or full-flavor varieties in the coding. In addition, the coding took into account situations where respondents might specify a brand that corresponded to a different type of tobacco. For example, if a snuff brand was specified as a brand of "chewing tobacco," then the reported brand of "chewing tobacco" was assigned a code in the 300 series, corresponding to snuff.

APPENDIX C

Tobacco Brand Codes for Open-Ended Questions (2007 CAI NSDUH)

Numerical Listing

Code	Definition
Cigarette Brands	
101	Basic
102	Benson & Hedges
103	Cambridge
104	Camel
105	Capri
106	Carlton
107	Doral
108	Forsyth
109	GPC
110	Kent
111	Kool
112	Marlboro
113	Merit
114	Misty
115	Monarch
116	Montclair
117	More
118	Newport
119	Pall Mall
120	Parliament
121	Private Label
122	Salem
123	Vantage
124	Viceroy
125	Virginia Slims
126	Winston
127	Alpine
128	Barclay
129	Belair
130	Best Value
131	Bristol
132	Bugler (roll-your-own)
133	Century
134	Chesterfield
135	Commander
136	Covington
137	Eve
138	Harley Davidson
139	Jasmine
140	Lark

Code	Definition
141	L & M
142	Lucky Strike
143	Magna
144	Maverick
145	Max
146	Now
147	Old Gold
148	Players
149	Pyramid
150	Raleigh
151	Richland
152	Saratoga
153	Satin
154	State Express
155	Sterling
156	Style
157	Tareyton
158	Top (roll-your-own)
159	Triumph
160	True
161	American Spirit
162	Austin
163	Bali Hai
164	Bali-Shag (roll-your-own)
165	Best Buy cigarettes
166	Bidis; brand unspecified
167	Black Death
168	Brandon
169	Bronson
170	Cartier
171	Checkers
172	Cimarron
173	Clove; brand unspecified
174	Dave's
175	Djarum cigarettes
176	Drum (roll-your-own)
177	Du Maurier
178	Dunhill cigarettes
179	Eagle
180	Export A
181	Fiesta
182	First Choice

Code	Definition
183	First Class
184	Gauloises
185	Generic cigarettes; brand unspecified
186	Gold Coast
187	Gudang Guram
188	Gunsmoke
189	Hi-Value
190	Jacks
191	Jester (roll-your-own)
192	Kailas Bidis
193	Kamel Red
194	Legend
195	Malibu
196	Mainstreet
197	Marker
198	Medallion
199	Meridian
1001	Nat Sherman cigarettes
1002	Omaha
1003	Piel Roja
1004	Planet
1005	Private Stock
1006	Quality Smokes
1007	Rally
1008	Rave
1009	Rollrich (roll-your-own)
1010	Rothman
1011	Sampoerna
1012	Seven Stars/Mild Sevens
1013	Slim Price
1014	Sobranie
1015	Springwater Vanilla
1016	Summit
1017	Sundance
1018	USA Gold
1019	Vegas cigarettes
1020	Waves
1021	Yours
1022	Bailey
1023	Sport
1024	Prime
1025	Ultra Buy
1026	Bull Durham
1027	Mustang
1028	Value; brand unspecified
1029	Tourney
1030	BV Bonus Value
1031	House Blend
1032	American Spirit rolling tobacco
1033	Hollywood
1034	Cardinal

Code	Definition
1035	Cherokee
1036	Courier
1037	DTC
1038	Samson (roll-your-own)
1039	Lewiston
1040	Smokin Joes cigarettes
1041	Sonoma
1042	Tall
1043	Tempo
1044	Worth
1045	Turkish Specials
1046	Delicados cigarettes
1047	New York New York cigarettes
1048	Carnival
1049	Honey B's cigarettes
1050	USA
1051	Belmont
1052	Premium One
1053	Wills
1054	Omar Sharif
1055	Geronimo
1056	Black Clove
1057	Sovereign
1058	Gitanes
1059	Krakatoa Kretek
1060	Kuta Kretek
1061	Signature
1062	Sincerely Yours
1063	Fantasia
1064	Seneca; company brand unspecified
1065	Splash
1066	John Player
1067	Amsterdam Shag (roll-your-own)
1068	Superkings
1069	Zig-Zag (roll-your-own)
1070	Value Time
1071	Value & Quality
1072	Chaparral
1073	Grand
1074	Khrong Thip
1075	Star cigarettes
1076	Highway
1077	Prince (Denmark)
1078	Brentwood
1079	Amsterdamer (roll-your-own)
1080	Monaco
1081	Sebring
1082	Tahoe
1083	Liggett Select
1084	Image
1085	Special

Code	Definition
1086	Smoker Friendly cigarettes
1087	Virginian
1088	Marlin
1089	Grand Prix
1090	Gold
1091	Dreams
1092	Native
1093	Roger
1094	Shield
1095	Patriot
1096	Sweet Afton
1097	Winner
1098	Sher Bidi
1099	Pilot
1100	Kite (roll-your-own)
1101	Jakarta
1102	Impala
1103	Popular
1104	Canyon
1105	Sixty-1
1106	Niagara
1107	Palace cigarettes
1108	Nobel
1109	Boots
1110	Eclipse
1111	Epic
1112	Kentucky's Best
1113	Sweet Dreams
1114	Scotch Buy
1115	Montana
1116	Revenge
1117	American
1118	Kingsport
1119	Express 555
1120	Durant
1121	Quality
1122	Boston
1123	CT
1124	Focus
1125	Silk Cut
1126	GT-One
1127	Amazone Guarana
1128	Double Diamond
1129	Goldlight
1130	Class A
1131	Alas
1132	Natural Blend
1133	Golden Lights
1134	Bronco
1135	Silva Thins
1136	Bonus Value

Code	Definition
1137	Craven "A"
1138	Tucson
1139	305's
1140	Golden Virginia (roll-your-own)
1141	Market
1142	Move
1143	Putter
1144	Arbo (roll-your-own)
1145	Coronas cigarettes
1146	Optiva
1147	Westport
1148	Chocolate Dreams
1149	Victory
1150	Parisiennes
1151	Faros
1152	X-tra
1153	Marathon
1154	Carlyle
1155	Capitol
1156	Chancellor
1157	Matinee
1158	Maxim
1159	Mundail
1160	Nise
1161	Point
1162	Tough Guy
1163	Backard
1164	Dynamic
1165	Scenic 101
1166	Davidoff cigarettes
1167	Sago
1168	Jade
1169	Omni
1170	McClintock (roll-your-own)
1171	Astra
1172	Campton
1173	Lobo
1174	Unify
1175	Caster
1176	Cowboys
1177	Silvers
1178	Charter
1179	Quest
1180	Berkeley
1181	Darshan
1182	Golden Beach
1183	Redbull (roll-your-own)
1184	Sky Dancer
1185	Esquire
1186	Always Save
1187	Old Holborn (roll-your-own)

Code	Definition
1188	Silverton
1189	A-One Bidi
1190	Beacon
1191	Derby
1192	Old Hillside (roll-your-own)
1193	MVP
1194	Infinity
1195	White Rhino
1196	Generals cigarettes
1197	Columbus Classic
1198	Homer
1199	Larson
1200	Old Kentucky
1201	All Star
1202	Competidora
1203	Kingsley
1204	American Diamond
1205	First USA/First US
1206	Stoker's (roll-your-own)
1207	Canadian Natural (roll-your-own)
1208	Havana cigarettes
1209	Lookout (roll-your-own)
1210	Colt cigarettes
1211	Echo cigarettes
1212	Euro
1213	Iceberg (roll-your-own)
1214	Midnight Special (roll-your-own)
1215	Ridgeway
1216	Romy
1217	Smokers Warehouse (roll-your-own)
1218	G-Smoke
1219	Brave, The
1220	GP Club
1221	Cheyenne cigarettes
1222	Gold Crest
1223	Axis
1224	Primo
1225	Bridgeport
1226	Citation
1227	Gambler (roll-your-own)
1228	Circle Z
1229	Goldflake
1230	Peter Stuyvesant
1231	MCD
1232	Sandia
1233	Ronhill
1234	Opal
1235	Farmer's Gold (roll-your-own)
1236	Bao-dao
1237	Omar
1238	Way

Code	Definition
1239	Nova
1240	Gold Rush cigarettes
1241	Bison
1242	10/20
1243	Liberty
1244	Liberty Gold
1245	Smoke 1
1246	Southern Classics
1247	Buffalo
1248	Desert Sun
1249	Classic Canadian (roll-your-own)
1250	Hava Club
1251	Kingston
1252	Lotto
1253	Montego
1254	Tracker
1255	Value Pride
1256	Black Diamond
1257	Rex, company brand unspecified
1258	SingleStick (roll-your-own)
1259	Tex
1260	Nevada
1261	Poker
1262	Bishop
1263	Storm
1264	Knights
1265	Exact
1266	Claremont
1267	Cobra
1268	Decade
1269	D Best One
1270	Southern Cross
1271	Fred
1272	Royals cigarettes
1273	Philip Morris cigarette; brand unspecified
1274	Classic
1275	Kentucky Smooth (roll-your-own)
1276	Fortuna
1277	Berley
1278	Bracar
1279	Business Club
1280	Bridgeton
1281	Dimitrino Shepherds Hotel
1282	Sonic
1283	Golden Harvest (roll-your-own)
1284	Honor
1285	Baisha
1286	Lakes
1287	Wild Horse
1288	Yukon
1289	4Aces (roll-your-own)

Code	Definition
1290	Peter Jackson
1291	Southern Harvest (roll-your-own)
1292	Silver Eagle
1293	Sunny
1294	CTC Select
1295	Appu Bidis
1296	King Mountain
1297	Echo rolling tobacco
1298	Danish Export rolling tobacco
1299	Premis
1300	Karelia
1301	Raison
1302	Texan
1303	White Horse
1304	Ace
1305	DJ Mix
1306	Blackjack (roll-your-own)
1998	Roll-your-own cigarette; brand otherwise unspecified
1999	Cigarette; brand otherwise unspecified
Chewing Tobacco Brands	
201	Beech-Nut
202	Chattanooga Chew
203	Day's Work
204	Granger
205	H.B. Scott
206	Levi Garrett
207	Red Fox
208	Red Man
209	Taylor's Pride
210	Totems
211	Work Horse
212	Apple Jack
213	Ball Park
214	Best Buy chewing tobacco
215	Big Leaf
216	Blackbull
217	Bowie
218	Cannonball
219	Durango
220	Lancaster
221	Mail Pouch
222	Morgan's
223	Peachy Big Leaf
224	Rough Country
225	Trophy
226	WB
227	Havana Blossom
228	Southern Pride
229	Union Workman
230	Stoker chewing tobacco

Code	Definition
231	Cottonball
232	Apple Plug tobacco
233	Bloodhound Thick Plug
234	Red Horse
235	King B
236	J. D. Blend
237	Our Pride
238	Big Red
239	Tinsley
240	Amish
241	Tennessee Chew
242	Black Maria
243	Mammoth Cave
244	Oliver Twist
245	Warren County
246	Kuber Khaini
247	Cumberland Twist
248	Star chewing tobacco
249	Good Bite
250	Tulsi
251	Wild Duck twist
252	Country Blend
253	Kentucky King Twist
2998	Homemade chewing tobacco
2999	Chewing tobacco; brand otherwise unspecified
Snuff Brands	
301	Copenhagen
302	Gold River
303	Happy Days
304	Hawken
305	Kodiak
306	Redwood
307	Silver Creek
308	Skoal
309	Timber Wolf
310	Bruton
311	Cooper
312	Cougar
313	Dental
314	Honey Bee snuff
315	Navy
316	Red Seal
317	Rooster
318	Square
319	Tops snuff
320	Tube Rose
321	Garrett snuff
322	Peach
323	Mint Snuff
324	Ralph's snuff

Code	Definition
325	Renegades
326	Kayak
327	CC Sweet
328	Ozona
329	Dean Swift
330	Extreme
331	Sequoia
332	Grizzly
333	President
334	Honest Scotch
335	McChrystals
336	Wilsons
337	General snuff
338	Longhorn
339	Dr. Rumney's
340	Stonewall
341	Husky
342	Manikchand
343	Baba 120
344	Railroad Mills
345	Revel
346	Samuel Gawith
347	Skruf
348	Taboka
349	Camel Snus
3998	Homemade snuff/smokeless tobacco
3999	Snuff; brand otherwise unspecified
Cigar Brands	
401	Antonio y Cleopatra
402	Backwoods
403	Bering
404	Black & Mild
405	Captain Black
406	Casa Silva
407	Cuesta-Rey
408	Dutch Masters
409	El Producto
410	Erik Filter
411	Garcia y Vega
412	Havatampa
413	King Edward
414	La Corona
415	Little Nippers
416	Macanudos
417	Muriel
418	Partagas
419	Phillies
420	Rigoletto
421	Robert Burns
422	Roi-Tan
423	Swisher Sweets

Code	Definition
424	Tijuana Smalls
425	Universal
426	White Owl
427	William Penn
428	Winchester
429	Al Capone
430	Arango Sportsman
431	Arturo Fuente
432	Ashton
433	Astral
434	Baccarat
435	Balmoral
436	Ben Franklin
437	Blackstone
438	Blair
439	Blunts; brand unspecified
440	Butera
441	Cherry Blend
442	Churchill; brand unspecified
443	Cohiba
444	Cojimar
445	Corona; brand unspecified
446	Cortina
447	Creмоса Cubanos
448	Cuban; brand unspecified
449	Cubana; brand unspecified
450	Dannemann
451	Davidoff cigars
452	Don Diego
453	Don Jose
454	Don Lino
455	Don Rene
456	Don Sebastian
457	Don Tomas
458	Dunhill cigars
459	Dutch Treats
460	El Rey del Mundo
461	Fonseca
462	Grenadiers
463	Griffin's
464	H. Upmann
465	Habana/Havana; brand unspecified
466	Habana Gold
467	Henry Clay
468	Hobo
469	Hoya De Monterrey
470	Hugo Cassar
471	Infiesta
472	Joya De Nicaragua
473	Jr Ultimate
474	King

Code	Definition
475	La Aurora
476	La Gloria Cubana
477	La Tradicion
478	La Unica
479	La Flor Dominicana
480	Las Cabrillas
481	Lone Wolf
482	Martinez y Cia
483	Mi Cubano
484	Middleton Cherry Blend
485	Monero
486	Montecristo
487	Oliveros
488	Optimo
489	Opus X
490	Padron
491	Parodi Cella
492	Primetime Little Cigars
493	Prince Albert cigars
494	Punch
495	Puros Indios
496	Romeo y Julieta
497	Royal Jamaica
498	Schimmelpennick
499	Stag
4001	Sweets; brand unspecified
4002	Tampa; brand unspecified
4003	Te Amo
4004	Temple Hall
4005	Thompson
4006	Tiparillo
4007	Wolf Brothers
4008	Lars Tetens
4009	Bahia
4010	Big Butt
4011	Tobacco Place
4012	Five Star
4013	Cubita
4014	Avanti
4015	Windsor
4016	Dominican; brand unspecified
4017	Rum Runner
4018	Nat Sherman cigars
4019	J.R. Tobacco
4020	Onyx
4021	Credo; brand unspecified
4022	Excalibur
4023	John T's
4024	Sierra Sweets
4025	Middleton Gold and Mild
4026	Habana Black and Gold

Code	Definition
4027	Nicaraguan; brand unspecified
4028	Casa Blanca
4029	Celestino Vega
4030	Felipe Gregorio
4031	Playboy
4032	Montesino
4033	Diamond Crown
4034	La Fontana
4035	Muniemaker
4036	La Finca
4037	V Centennial
4038	Flor de Oliva Grand Cameroon
4039	Palace cigars
4040	Reas
4041	Miami Suites
4042	R & J Famous
4043	Rosa Cuba
4044	Zino
4045	Havana Honey
4046	Monte Carlo
4047	Delicados cigars
4048	Travis Club
4049	Purofino
4050	Fuente
4051	Avo
4052	Carl Upmann
4053	Bolivar
4054	Acid
4055	La Diva
4056	Thomas Hinds
4057	Perfecto Garcia
4058	Denobili
4059	VM Santana
4060	Honduran; brand unspecified
4061	Jamaican; brand unspecified
4062	Ducados
4063	Topper
4064	Djarum cigarillos
4065	Franco
4066	New York cigars
4067	United States; brand unspecified
4068	Caribbean Rounds
4069	Leon Jimenes
4070	Montecruz
4071	Mifflin's Choice
4072	Gurkha
4073	Dos Reinas
4074	Arizona
4075	Napa
4076	Key West
4077	Caoba

Code	Definition
4078	Flor Cabana
4079	Montoya
4080	Quirantes
4081	Royales
4082	Papayo
4083	C.A.O. Moontrance
4084	Tatiana
4085	Supre Sweets
4086	Dos Hombres
4087	El Cordoba
4088	Don Guillermo
4089	Las Vegas
4090	Caribbean Petites
4091	Tamayo & Pareto
4092	Hemingway
4093	Cabanas
4094	Canaria D'Oro
4095	Ben Bay Crystals
4096	Black Jack cigars
4097	Cusano
4098	La Primadora
4099	Meharis
4100	Madrigal Habana
4101	Ornelas
4102	Tamboril
4103	Keep Moving
4104	Villiger
4105	Belinda
4106	Habanos
4107	Por Larranaga
4108	Don Antonio
4109	Don Pablo
4110	Drew Estates
4111	Joya del Rey
4112	Maria Mancini
4113	Olor
4114	Plasencia
4115	Porfirio
4116	Sosa
4117	Robusto; type unspecified
4118	Vegas cigars
4119	Marsh Wheeling
4120	Alternativos
4121	Columbian; type unspecified
4122	George Burns
4123	Cameo
4124	Panetella; type unspecified
4125	Carinos
4126	Don Mateo
4127	Hamiltons
4128	Panther

Code	Definition
4129	Hoja
4130	Smokin Joes cigars
4131	Moyorga
4132	El Gozo
4133	De Graaff
4134	John Hay
4135	Sinatra
4136	Markers Mark
4137	Luiz Martinez
4138	Havana Blend
4139	La Paloma
4140	Saint Luis Rey
4141	Carbonell
4142	Caballeros
4143	La Palma de Oro
4144	Hula girl
4145	Calixto Lopez
4146	Argos
4147	Aurora
4148	Brazilian cigars; type unspecified
4149	Jose Marti
4150	Quintero
4151	Ramrod
4152	Reveria
4153	Mendez y Lopez
4154	New Orleans
4155	Smoker Friendly cigars
4156	Ritemeester
4157	Victor Sinclair
4158	Island Collection
4159	Don Alberto
4160	Santa Damiana
4161	Craftsman's Bench
4162	Don Yeyo
4163	Romero
4164	Vega Fina
4165	Cinco Vegas
4166	Dona Flora
4167	La Guardia
4168	National
4169	Alcazar
4170	OneOff
4171	Camacho
4172	J.T.
4173	La Surina
4174	Natural cigars
4175	Perdomo
4176	Primo Del Rey
4177	Heather Phillips
4178	Royal Blunt EZ Tube
4179	Colt cigars

Code	Definition
4180	Matacan
4181	Cuban Bullet
4182	Farias
4183	Sancho Panza
4184	Helix
4185	El Toro
4186	Remedios
4187	1886 Queens
4188	898
4189	Memoria de Cuba
4190	Little Havana
4191	Havana Gold
4192	Smoker's Choice
4193	Belmondo
4194	La Floridita
4195	Double Corona, brand unspecified
4196	San Andres
4197	Blender's Gold
4198	Cifuentes
4199	Cuban Delights
4200	El Rico Habano
4201	Gonzalez y Martinez
4202	Hacienda
4203	Omega
4204	Tres Hermanos
4205	Viajante, brand unspecified
4206	Demitasse, brand unspecified
4207	Racer little cigars
4208	Habano Primero
4209	Heaven
4210	Occidental
4212	Diesel
4213	Mantequilla
4214	Sir Elliot's
4215	Bauza
4216	Carlos Torano
4217	Roly
4218	Jad
4219	Gold Rush
4220	Old Port cigarillos
4221	Cordova
4222	Dirt
4223	La Perla Habana
4224	Jose Benito
4225	Tueros
4226	Crystal
4227	El Dente
4228	FX Smith
4229	Indian Tabac
4230	Candlelight
4231	Jose Girbes

Code	Definition
4232	Sweet Outlaws
4233	Castros Cuban
4234	Don Juan
4235	Natural Root
4236	Hats Off
4237	Rocky Patels
4238	Royal Cubans
4239	Lauro's
4240	Little Cigar Factory
4241	Guantanamo
4242	Pom Pom cigarillos
4243	Dean's Lil' Cigars
4244	Diablo
4245	Oliva O
4246	Fink
4247	Don Kiki
4248	Hector Hernandez
4249	Mexican cigar; brand unspecified
4250	La Aroma de Cuba
4251	Murillo
4252	Don Rex
4253	Rushmore
4254	Spirit of Cuba
4255	Sweet Daddies
4256	Wise Guys
4257	Phillip & King - Cuban rejects
4258	Don Elliott
4259	Alvaro
4260	Don Elias
4261	Joya del Jefe Centennial Reserve
4262	El Presidente
4263	Torano Exodus
4264	Costa Rican; brand unspecified
4265	Cheyenne little cigars
4266	Java
4267	Don Lugo
4268	EverMore
4269	Trinidad
4270	Don Augusto
4271	Don Dominguez
4272	Jose Gener
4273	Dominico
4274	Dutch Delights
4275	Mr. B
4276	Holland cigars; brand unspecified
4277	Licenciados
4278	Gispert
4279	Randelllo X
4280	Graycliff
4281	Roughneck
4282	Vendetta little cigars

Code	Definition
4283	Supreme Blend little cigars
4284	Muriel Sweets little cigars
4285	Royal Hawaiian
4286	Casillas
4287	Dark Horse little cigars
4288	Boaz little cigars
4289	Cupido
4290	Moonshine Crooks
4291	M1 cigars
4292	Derringer little cigars
4293	Ibold
4294	Smokin Joes Little Cigars
4295	Santa Fe little cigars
4296	Kingpin
4297	Padilla
4298	Vaquero Little Cigars
4299	Nording
4300	Fat Rum
4301	La Corona Whiffs
4302	Mike Ditka
4303	Vigilante Esteban Carrera
4304	Flor de Jardin
4305	Guatemalan cigar; brand unspecified
4306	Red Buck little cigars
4307	Black Cat
4308	Stampede little cigars
4309	Isla Del Sol
4310	JR Alternatives
4311	Kahlua (Drew Estates)
4312	Golden Harvest little cigars
4997	Little cigars; brand otherwise unspecified
4998	Homemade cigars
4999	Cigar/Cigarillo; brand otherwise unspecified
Pipe Tobacco or Miscellaneous Tobacco	
501	Prince Albert tobacco
502	Sir Walter Raleigh tobacco
503	Velvet tobacco
504	Bighorn tobacco
505	Hookah tobacco/tobacco in hookah
5999	Pipe tobacco; brand otherwise unspecified
Miscellaneous Classifications	
601	Homegrown
701	Marijuana
702	Cocaine
703	Coca leaves
704	Betel nut

Code	Definition
705	Permanent marker
706	Aerosol spray
707	Carburetor cleaner
708	Heroin
801	Nicorette
802	Honey Rose herbal cigarettes
803	Herbal cigarette, not otherwise specified
804	Ecstasy herbal cigarettes
805	Smokey Mountain herbal snuff
806	Herbal Gold herbal cigarettes
807	Ariva tobacco lozenge
808	Herbal Dreams cigarettes

Alphabetical Listing

Definition	Code
(Drew Estates), Kahlua	4311
1, Smoke	1245
10/20	1242
101, Scenic	1165
120, Baba	343
1886 Queens	4187
305's	1139
4Aces (roll-your-own)	1289
898	4188
A, Class	1130
A, Craven	1137
A, Export	180
Ace	1304
Acid	4054
Aerosol spray	706
Afton, Sweet	1096
Al Capone	429
Alas	1131
Albert cigars, Prince	493
Albert tobacco, Prince	501
Alberto, Don	4159
Alcazar	4169
All Star	1201
Alpine	127
Alternatives, JR	4310
Alternativos	4120
Alvaro	4259
Always Save	1186
Amazone Guarana	1127
American	1117
American Diamond	1204
American Spirit	161
American Spirit rolling tobacco	1032
Amish	240
Amo, Te	4003
Amsterdam Shag (roll-your-own)	1067
Amsterdamer (roll-your-won)	1079
Andres, San	4196
Antonio y Cleopatra	401
Antonio, Don	4108
A-One Bidi	1189
Apple Jack	212
Apple Plug tobacco	232
Appu Bidis	1295
Arango Sportsman	430
Arbo (roll-your-own)	1144

Definition	Code
Argos	4146
Ariva tobacco lozenge	807
Arizona	4074
Aroma de Cuba, La	4250
Arturo Fuente	431
Ashton	432
Astra	1171
Astral	433
Augusto, Don	4270
Aurora	4147
Aurora, La	475
Austin	162
Avanti	4014
Avo	4051
Axis	1223
B, King	235
B, Mr.	4275
Baba 120	343
Baccarat	434
Backard	1163
Backwoods	402
Bahia	4009
Bailey	1022
Baisha	1285
Bali Hai	163
Bali-Shag (roll-your-own)	164
Ball Park	213
Balmoral	435
Bao-dao	1236
Barclay	128
Basic	101
Bauza	4215
Bay Crystals, Ben	4095
Beach, Golden	1182
Beacon	1190
Bee snuff, Honey	314
Beech-Nut	201
Belair	129
Belinda	4105
Belmondo	4193
Belmont	1051
Ben Bay Crystals	4095
Ben Franklin	436
Bench, Craftsman's	4161
Benito, Jose	4224
Benson & Hedges	102
Bering	403

Definition	Code
Berkeley	1180
Berley	1277
Best Buy chewing tobacco	214
Best Buy cigarettes	165
Best One, D	1269
Best Value	130
Best, Kentucky's	1112
Betel nut	704
Bidi, A-One	1189
Bidi, Sher	1098
Bidis, Appu	1295
Bidis, Kailas	192
Bidis; brand unspecified	166
Big Butt	4010
Big Leaf	215
Big Leaf, Peachy	223
Big Red	238
Bighorn tobacco	504
Bishop	1262
Bison	1241
Bite, Good	249
Black & Mild	404
Black and Gold, Habana	4026
Black Cat	4307
Black Clove	1056
Black Death	167
Black Diamond	1256
Black Jack cigars	4096
Black Maria	242
Black, Captain	405
Blackbull	216
Blackjack (roll-your-own)	1306
Blackstone	437
Blair	438
Blanca, Casa	4028
Blend little cigars, Supreme	4283
Blend, Cherry	441
Blend, Country	252
Blend, Havana	4138
Blend, House	1031
Blend, J.D.	236
Blend, Middleton Cherry	484
Blend, Natural	1132
Blender's Gold	4197
Bloodhound Thick Plug	233
Blossom, Havana	227
Blunt EZ Tube, Royal	4178
Blunts; brand unspecified	439
Boaz little cigars	4288
Bolivar	4053
Bonus Value	1136

Definition	Code
Bonus Value, BV	1030
Boots	1109
Boston	1122
Bowie	217
Bracar	1278
Brandon	168
Brave, The	1219
Brazilian cigars; type unspecified	4148
Brentwood	1078
Bridgeport	1225
Bridgeton	1280
Bristol	131
Bronco	1134
Bronson	169
Brothers, Wolf	4007
Bruton	310
B's cigarettes, Honey	1049
Buck little cigars, Red	4306
Buffalo	1247
Bugler (roll-your-own)	132
Bull Durham	1026
Bullet, Cuban	4181
Burns, George	4122
Burns, Robert	421
Business Club	1279
Butera	440
Butt, Big	4010
Buy chewing tobacco, Best	214
Buy cigarettes, Best	165
Buy, Scotch	1114
Buy, Ultra	1025
BV Bonus Value	1030
C.A.O. Moontrance	4083
Caballeros	4142
Cabana, Flor	4078
Cabanas	4093
Cabrillas, Las	480
Calixto Lopez	4145
Camacho	4171
Cambridge	103
Camel	104
Camel Snus	349
Cameo	4123
Campton	1172
Canadian Natural (roll-your-own)	1207
Canadian, Classic (roll-your-own)	1249
Canaria D'Oro	4094
Candlelight	4230
Cannonball	218
Canyon	1104

Definition	Code
Caoba	4077
Capitol	1155
Capone, Al	429
Capri	105
Captain Black	405
Carbonell	4141
Carburetor cleaner	707
Cardinal	1034
Caribbean Petites	4090
Caribbean Rounds	4068
Carinos	4125
Carl Upmann	4052
Carlo, Monte	4046
Carlos Torano	4216
Carlton	106
Carlyle	1154
Carnival	1048
Carrera, Vigilante Esteban	4303
Cartier	170
Casa Blanca	4028
Casa Silva	406
Casillas	4286
Cassar, Hugo	470
Caster	1175
Castros Cuban	4233
Cat, Black	4307
Cave, Mammoth	243
CC Sweet	327
Celestino Vega	4029
Cella, Parodi	491
Centennial Reserve, Joya del Jefe	4261
Centennial, V	4037
Century	133
Chancellor	1156
Chaparral	1072
Charter	1178
Chattanooga Chew	202
Checkers	171
Cherokee	1035
Cherry Blend	441
Cherry Blend, Middleton	484
Chesterfield	134
Chew, Chattanooga	202
Chew, Tennessee	241
Chewing tobacco, Homemade	2998
Chewing tobacco, Star	248
Chewing tobacco; brand unspecified	2999
Cheyenne cigarettes	1221
Cheyenne little cigars	4265
Chocolate Dreams	1148
Choice, First	182

Definition	Code
Choice, Mifflin's	4071
Choice, Smoker's	4192
Churchill; brand unspecified	442
Cia, Martinez y	482
Cifuentes	4198
Cigar Factory, Little	4240
Cigar/Cigarillo; brand unspecified	4999
Cigarette, Herbal; not otherwise specified	803
Cigarette, Philip Morris; brand unspecified	1273
Cigarette, Roll-your-own; brand unspecified	1998
Cigarette; brand unspecified	1999
Cigarettes, Cheyenne	1221
Cigarettes, Colt	1210
Cigarettes, Coronas	1145
Cigarettes, Davidoff	1166
Cigarettes, Djarum	175
Cigarettes, Dunhill	178
Cigarettes, Echo	1211
Cigarettes, Generals	1196
Cigarettes, Generic; brand unspecified	185
Cigarettes, Gold Rush	1240
Cigarettes, Havana	1208
Cigarettes, Herbal Dreams	808
Cigarettes, Honey Rose herbal	802
Cigarettes, Royals	1272
Cigarettes, Smoker Friendly	1086
Cigarettes, Star	1075
Cigarillos, Djarum	4064
Cigarillos, Old Port	4220
Cigarillos, Pom Pom	4242
Cigars, Black Jack	4096
Cigars, Boaz little	4288
Cigars, Cheyenne little	4265
Cigars, Colt	4179
Cigars, Costa Rican; brand unspecified	4264
Cigars, Cuban; brand unspecified	448
Cigars, Dark Horse little	4287
Cigars, Dean's Lil'	4243
Cigars, Derringer little	4292
Cigars, Dunhill	458
Cigars, Gold Rush	4219
Cigars, Golden Harvest little	4312
Cigars, Habana/Havana; brand unspecified	465
Cigars, Little; brand unspecified	4997
Cigars, M1	4291
Cigars, Muriel Sweets little	4284
Cigars, Natural	4174

Definition	Code
Cigars, Primetime Little	492
Cigars, Racer little	4207
Cigars, Red Buck little	4306
Cigars, Santa Fe little	4295
Cigars, Smoker Friendly	4155
Cigars, Smokin Joes Little	4294
Cigars, Stampede little	4308
Cigars, Supreme Blend little	4283
Cigars, Vaquero Little	4298
Cigars, Vendetta little	4282
Cimarron	172
Cinco Vegas	4165
Circle Z	1228
Citation	1226
Claremont	1266
Class A	1130
Class, First	183
Classic	1274
Classic Canadian (roll-your-own)	1249
Classic, Columbus	1197
Classics, Southern	1246
Clay, Henry	467
Cleaner, Carburetor	707
Cleopatra, Antonio y	401
Clove, Black	1056
Clove; brand unspecified	173
Club, Business	1279
Club, GP	1220
Club, Hava	1250
Club, Travis	4048
Coast, Gold	186
Cobra	1267
Coca leaves	703
Cocaine	702
Cohiba	443
Cojimar	444
Collection, Island	4158
Colt cigarettes	1210
Colt cigars	4179
Columbian; type unspecified	4121
Columbus Classic	1197
Commander	135
Competidora	1202
Cooper	311
Copenhagen	301
Cordoba, El	4087
Cordova	4221
Corona Whiffs, La	4301
Corona, Double; brand unspecified	4195
Corona, La	414
Corona; brand unspecified	445

Definition	Code
Coronas cigarettes	1145
Cortina	446
Costa Rican cigars; brand unspecified	4264
Cottonboll	231
Cougar	312
Country Blend	252
Country, Rough	224
County, Warren	245
Courier	1036
Covington	136
Cowboys	1176
Craftsman's Bench	4161
Craven "A"	1137
Credo; brand unspecified	4021
Creek, Silver	307
Creмоса Cubanos	447
Crest, Gold	1222
Crooks, Moonshine	4290
Cross, Southern	1270
Crown, Diamond	4033
Crystal	4226
Crystals, Ben Bay	4095
CT	1123
CTC Select	1294
Cuba, La Aroma de	4250
Cuba, Memoria de	4189
Cuba, Rosa	4043
Cuba, Spirit of	4254
Cuban Bullet	4181
Cuban cigars; brand unspecified	448
Cuban Delights	4199
Cuban rejects, Phillip & King -	4257
Cuban, Castros	4233
Cubana, La Gloria	476
Cubana; brand unspecified	449
Cubano, Mi	483
Cubanos, Cremosa	447
Cubans, Royal	4238
Cubita	4013
Cuesta-Rey	407
Cumberland Twist	247
Cupido	4289
Cusano	4097
Cut, Silk	1125
D Best One	1269
Daddies, Sweet	4255
Damiana, Santa	4160
Dancer, Sky	1184
Danish Export rolling tobacco	1298
Dannemann	450

Definition	Code
Dao, Bao-	1236
Dark Horse little cigars	4287
Darshan	1181
Dave's	174
Davidoff cigarettes	1166
Davidoff cigars	451
Davidson, Harley	138
Day's Work	203
Days, Happy	303
De Cuba, La Aroma	4250
De Cuba, Memoria	4189
De Graaff	4133
De Jardin, Flor	4304
De Monterrey, Hoya	469
De Nicaragua, Joya	472
De Oliva Grand Cameroon, Flor	4038
De Oro, La Palma	4143
Dean Swift	329
Dean's Lil' Cigars	4243
Death, Black	167
Decade	1268
Del Mundo, El Rey	460
Del Rey, Joya	4111
Del Rey, Primo	4176
Del Sol, Isla	4309
Delicados cigarettes	1046
Delicados cigars	4047
Delights, Cuban	4199
Delights, Dutch	4274
Demitasse, brand unspecified	4206
Denobili	4058
Dental	313
Dente, El	4227
Derby	1191
Derringer little cigars	4292
Desert Sun	1248
Diablo	4244
Diamond Crown	4033
Diamond, American	1204
Diamond, Black	1256
Diamond, Double	1128
Diego, Don	452
Diesel	4212
Dimitrino Shepherds Hotel	1281
Dirt	4222
Ditka, Mike	4302
Diva, La	4055
DJ Mix	1305
Djarum cigarettes	175
Djarum cigarillos	4064
Dominguez, Don	4271

Definition	Code
Dominican cigars; brand unspecified	4016
Dominicana, La Flor	479
Dominico	4273
Don Alberto	4159
Don Antonio	4108
Don Augusto	4270
Don Diego	452
Don Dominguez	4271
Don Elias	4260
Don Elliott	4258
Don Guillermo	4088
Don Jose	453
Don Juan	4234
Don Kiki	4247
Don Lino	454
Don Lugo	4267
Don Mateo	4126
Don Pablo	4109
Don Rene	455
Don Rex	4252
Don Sebastian	456
Don Tomas	457
Don Yeyo	4162
Dona Flora	4166
Doral	107
D'Oro, Canaria	4094
Dos Hombres	4086
Dos Reinas	4073
Double Corona, brand unspecified	4195
Double Diamond	1128
Dr. Rumney's	339
Dreams	1091
Dreams cigarettes, Herbal	808
Dreams, Chocolate	1148
Dreams, Sweet	1113
Drew Estates	4110
Drum (roll-your-own)	176
DTC	1037
Du Maurier	177
Ducados	4062
Duck twist, Wild	251
Dunhill cigarettes	178
Dunhill cigars	458
Durango	219
Durant	1120
Durham, Bull	1026
Dutch Delights	4274
Dutch Masters	408
Dutch Treats	459
Dynamic	1164

Definition	Code
Eagle	179
Eagle, Silver	1292
Echo cigarettes	1211
Echo rolling tobacco	1297
Eclipse	1110
Ecstasy herbal cigarettes	804
Edward, King	413
El Cordoba	4087
El Dente	4227
El Gozo	4132
El Presidente	4262
El Producto	409
El Rey del Mundo	460
El Rico Habano	4200
El Toro	4185
Elias, Don	4260
Elliot's, Sir	4214
Elliott, Don	4258
Epic	1111
Erik Filter	410
Esquire	1185
Estates), Kahlua (Drew	4311
Estates, Drew	4110
Esteban Carrera, Vigilante	4303
Euro	1212
Eve	137
EverMore	4268
Exact	1265
Excalibur	4022
Exodus, Torano	4263
Export A	180
Export rolling tobacco, Danish	1298
Express 555	1119
Express, State	154
Extreme	330
EZ Tube, Royal Blunt	4178
Factory, Little Cigar	4240
Famous, R & J	4042
Fantasia	1063
Farias	4182
Farmer's Gold (roll-your-own)	1235
Faros	1151
Fat Rum	4300
Fe little cigars, Santa	4295
Felipe Gregorio	4030
Fiesta	181
Filter, Erik	410
Fina, Vega	4164
Finca, La	4036
Fink	4246

Definition	Code
First Choice	182
First Class	183
First US	1205
First USA	1205
Five Star	4012
Flor Cabana	4078
Flor de Jardin	4304
Flor de Oliva Grand Cameroon	4038
Flora, Dona	4166
Floridita, La	4194
Focus	1124
Fonseca	461
Fontana, La	4034
Forsyth	108
Fortuna	1276
Fox, Red	207
Franco	4065
Franklin, Ben	436
Fred	1271
Friendly cigarettes, Smoker	1086
Friendly cigars, Smoker	4155
Fuente	4050
Fuente, Arturo	431
FX Smith	4228
Gambler (roll-your-own)	1227
Garcia y Vega	411
Garcia, Perfecto	4057
Garrett snuff	321
Garrett, Levi	206
Gauloises	184
Gawith, Samuel	346
Gener, Jose	4272
General snuff	337
Generals cigarettes	1196
Generic cigarettes; brand unspecified	185
George Burns	4122
Geronimo	1055
Girbes, Jose	4231
Girl, Hula	4144
Gispert	4278
Gitanes	1058
Gloria Cubana, La	476
Gold	1090
Gold and Mild, Middleton	4025
Gold Coast	186
Gold Crest	1222
Gold herbal cigarettes, Herbal	806
Gold River	302
Gold Rush cigarettes	1240
Gold Rush cigars	4219

Definition	Code
Gold, Blender's	4197
Gold, Farmer's (roll-your-own)	1235
Gold, Habana	466
Gold, Habana Black and	4026
Gold, Havana	4191
Gold, Liberty	1244
Gold, Old	147
Gold, USA	1018
Golden Beach	1182
Golden Harvest (roll-your-own)	1283
Golden Harvest little cigars	4312
Golden Lights	1133
Golden Virginia (roll-your-own)	1140
Goldflake	1229
Goldlight	1129
Gonzalez y Martinez	4201
Good Bite	249
Gozo, El	4132
GP Club	1220
GPC	109
Graaff, De	4133
Grand	1073
Grand Prix	1089
Granger	204
Graycliff	4280
Gregorio, Felipe	4030
Grenadiers	462
Griffin's	463
Grizzly	332
G-Smoke	1218
GT-One	1126
Guantanamera	4241
Guarana, Amazone	1127
Guardia, La	4167
Guatemalan cigars; brand unspecified	4305
Gudang Guram	187
Guillermo, Don	4088
Gunsmoke	188
Guram, Gudang	187
Gurkha	4072
Guy, Tough	1162
Guys, Wise	4256
H. Upmann	464
H.B. Scott	205
Habana Black and Gold	4026
Habana Gold	466
Habana, La Perla	4223
Habana, Madrigal	4100
Habana/Havana cigars; brand unspecified	465

Definition	Code
Habano Primero	4208
Habano, El Rico	4200
Habanos	4106
Hacienda	4202
Hai, Bali	163
Hall, Temple	4004
Hamiltons	4127
Happy Days	303
Harley Davidson	138
Harvest (roll-your-own), Golden	1283
Harvest (roll-your-own), Southern	1291
Harvest little cigars, Golden	4312
Hats Off	4236
Hava Club	1250
Havana Blend	4138
Havana Blossom	227
Havana cigarettes	1208
Havana Gold	4191
Havana Honey	4045
Havana cigars, Habana/; brand unspecified,	465
Havana, Little	4190
Havatampa	412
Hawaiian, Royal	4285
Hawken	304
Hay, John	4134
Heather Phillips	4177
Heaven	4209
Hector Hernandez	4248
Hedges, Benson &	102
Helix	4184
Hemingway	4092
Henry Clay	467
Herbal cigarette, not otherwise specified	803
Herbal cigarettes, Ecstasy	804
Herbal cigarettes, Herbal Gold	806
Herbal cigarettes, Honey Rose	802
Herbal Dreams cigarettes	808
Herbal Gold herbal cigarettes	806
Herbal snuff, Smokey Mountain	805
Hermanos, Tres	4204
Hernandez, Hector	4248
Heroin	708
Highway	1076
Hillside, Old (roll-your-own)	1192
Hinds, Thomas	4056
Hi-Value	189
Hobo	468
Hoja	4129
Holborn, Old (roll-your-own)	1187

Definition	Code
Holland cigars; brand unspecified	4276
Hollywood	1033
Hombres, Dos	4086
Homegrown	601
Homemade chewing tobacco	2998
Homemade cigars	4998
Homemade snuff/smokeless tobacco	3998
Homer	1198
Honduran cigars; brand unspecified	4060
Honest Scotch	334
Honey Bee snuff	314
Honey B's cigarettes	1049
Honey Rose herbal cigarettes	802
Honey, Havana	4045
Honor	1284
Hookah tobacco/tobacco in hookah	505
Horse little cigars, Dark	4287
Horse, Red	234
Horse, White	1303
Horse, Wild	1287
Horse, Work	211
Hotel, Dimitrino Shepherds	1281
House Blend	1031
Hoya De Monterrey	469
Hugo Cassar	470
Hula girl	4144
Husky	341
Ibold	4293
Iceberg (roll-your-own)	1213
Image	1084
Impala	1102
Indian Tabac	4229
Indios, Puros	495
Infiesta	471
Infinity	1194
Isla Del Sol	4309
Island Collection	4158
J Famous, R &	4042
J.D. Blend	236
J.R. Tobacco	4019
J.T.	4172
Jack, Apple	212
Jack cigars, Black	4096
Jacks	190
Jackson, Peter	1290
Jad	4218
Jade	1168
Jakarta	1101
Jamaica, Royal	497

Definition	Code
Jamaican cigars; brand unspecified	4061
Jardin, Flor de	4304
Jasmine	139
Java	4266
Jefe Centennial Reserve, Joya del	4261
Jester (roll-your-own)	191
Jimenes, Leon	4069
Joel's cigarettes, Smokin	1040
Joel's cigars, Smokin	4130
Joel's Little Cigars, Smokin	4294
John Hay	4134
John Player	1066
John T's	4023
Jose Benito	4224
Jose Gener	4272
Jose Girbes	4231
Jose Marti	4149
Jose, Don	453
Joya De Nicaragua	472
Joya del Jefe Centennial Reserve	4261
Joya del Rey	4111
JR Alternatives	4310
Jr Ultimate	473
Juan, Don	4234
Julieta, Romeo y	496
Kahlua (Drew Estates)	4311
Kailas Bidis	192
Kamel Red	193
Karelia	1300
Kayak	326
Keep Moving	4103
Kent	110
Kentucky King Twist	253
Kentucky Smooth (roll-your-own)	1275
Kentucky, Old	1200
Kentucky's Best	1112
Key West	4076
Khaini, Kuber	246
Kiki, Don	4247
King	474
King - Cuban rejects, Phillip &	4257
King B	235
King Edward	413
King Mountain	1296
King Twist, Kentucky	253
Kingpin	4296
Kingsley	1203
Kingsport	1118
Kingston	1251
Kite (roll-your-own)	1100

Definition	Code
Knights	1264
Kodiak	305
Kool	111
Krakatoa Kretek	1059
Kretek, Kuta	1060
Krong Thip	1074
Kuber Khaini	246
Kuta Kretek	1060
L & M	141
La Aroma de Cuba	4250
La Aurora	475
La Corona	414
La Corona Whiffs	4301
La Diva	4055
La Finca	4036
La Flor Dominicana	479
La Floridita	4194
La Fontana	4034
La Gloria Cubana	476
La Guardia	4167
La Palma de Oro	4143
La Paloma	4139
La Perla Habana	4223
La Primadora	4098
La Surina	4173
La Tradicion	477
La Unica	478
Label, Private	121
Lakes	1286
Lancaster	220
Lark	140
Larranaga, Por	4107
Lars Tetens	4008
Larson	1199
Las Cabrillas	480
Las Vegas	4089
Lauro's	4239
Leaf, Big	215
Leaf, Peachy Big	223
Leaves, Coca	703
Legend	194
Leon Jimenes	4069
Levi Garrett	206
Lewiston	1039
Liberty	1243
Liberty Gold	1244
Licenciados	4277
Liggett Select	1083
Lights, Golden	1133
Lil' Cigars, Dean's	4243

Definition	Code
Lino, Don	454
Little Cigar Factory	4240
Little cigars, Boaz	4288
Little cigars, Cheyenne	4265
Little cigars, Dark Horse	4287
Little cigars, Derringer	4292
Little cigars, Golden Harvest	4312
Little cigars, Muriel Sweets	4284
Little Cigars, Primetime	492
Little cigars, Racer	4207
Little cigars, Red Buck	4306
Little cigars, Santa Fe	4295
Little Cigars, Smokin Joes	4294
Little cigars, Stampede	4308
Little cigars, Supreme Blend	4283
Little Cigars, Vaquero	4298
Little cigars, Vendetta	4282
Little cigars; brand unspecified	4997
Little Havana	4190
Little Nippers	415
Lobo	1173
Lone Wolf	481
Longhorn	338
Lookout (roll-your-own)	1209
Lopez, Calixto	4145
Lopez, Mendez y	4153
Lotto	1252
Lozenge, Ariva tobacco	807
Lucky Strike	142
Lugo, Don	4267
Luis Rey, Sanit	4140
Luiz Martinez	4137
M Santana, V	4059
M1 cigars	4291
Macanudos	416
Madrigal Habana	4100
Magna	143
Mail Pouch	221
Mainstreet	196
Malibu	195
Mall, Pall	119
Mammoth Cave	243
Man, Red	208
Mancini, Maria	4112
Manikchand	342
Mantequilla	4213
Marathon	1153
Maria Mancini	4112
Maria, Black	242
Marijuana	701

Definition	Code
Mark, Markers	4136
Marker	197
Marker, Permanent	705
Markers Mark	4136
Market	1141
Marlboro	112
Marlin	1088
Marsh Wheeling	4119
Marti, Jose	4149
Martinez y Cia	482
Martinez, Gonzalez y	4201
Martinez, Luiz	4137
Masters, Dutch	408
Matacan	4180
Mateo, Don	4126
Matinee	1157
Maurier, Du	177
Maverick	144
Max	145
Maxim	1158
McChrystals	335
McClintock (roll-your-own)	1170
MCD	1231
Medallion	198
Meharis	4099
Memoria de Cuba	4189
Mendez y Lopez	4153
Meridian	199
Merit	113
Meth, Methamphetamine ("ice" or "crank")	709
Mexican cigars; brand unspecified	4249
Mi Cubano	483
Miami Suites	4041
Middleton Cherry Blend	484
Middleton Gold and Mild	4025
Midnight Special (roll-your-own)	1214
Mifflin's Choice	4071
Mike Ditka	4302
Mild Sevens, Seven Stars/	1012
Mild, Black &	404
Mild, Middleton Gold and	4025
Mills, Railroad	344
Mint Snuff	323
Misty	114
Mix, DJ	1305
Monaco	1080
Monarch	115
Monero	485
Montana	1115
Montclair	116

Definition	Code
Monte Carlo	4046
Montecristo	486
Montecruz	4070
Montego	1253
Monterrey, Hoya De	469
Montesino	4032
Montoya	4079
Moonshine Crooks	4290
Moontrance, C.A.O.	4083
More	117
Morgan's	222
Morris cigarette, Philip; brand unspecified	1273
Mountain herbal snuff, Smokey	805
Mountain, King	1296
Move	1142
Moving, Keep	4103
Moyorga	4131
Mr. B	4275
Mundail	1159
Mundo, El Rey del	460
Muniemaker	4035
Muriel	417
Muriel Sweets little cigars	4284
Murillo	4251
Mustang	1027
MVP	1193
Napa	4075
Nat Sherman cigarettes	1001
Nat Sherman cigars	4018
National	4168
Native	1092
Natural Blend	1132
Natural cigar	4174
Natural Root	4235
Natural, Canadian (roll-your-own)	1207
Navy	315
Nevada	1260
New Orleans	4154
New York cigars	4066
New York New York cigarettes	1047
Newport	118
Niagara	1106
Nicaragua, Joya De	472
Nicaraguan cigars; brand unspecified	4027
Nicorette	801
Nippers, Little	415
Nise	1160
Nobel	1108
Nording	4299

Definition	Code
Nova	1239
Now	146
Nut, Betel	704
O, Oliva	4245
Occidental	4210
Off, Hats	4236
Old Gold	147
Old Hillside (roll-your-own)	1192
Old Holborn (roll-your-own)	1187
Old Kentucky	1200
Old Port cigarillos	4220
Oliva Grand Cameroon, Flor de	4038
Oliva O	4245
Oliver Twist	244
Oliveros	487
Olor	4113
Omaha	1002
Omar	1237
Omar Sharif	1054
Omega	4203
Omni	1169
One, Bidi, A-	1189
One, D Best	1269
One, Premium	1052
OneOff	4170
Onyx	4020
Opal	1234
Optimo	488
Optiva	1146
Opus X	489
Orleans, New	4154
Ornelas	4101
Oro, La Palma de	4143
Our Pride	237
Outlaws, Sweet	4232
Owl, White	426
Ozona	328
Pablo, Don	4109
Padilla	4297
Padron	490
Palace cigarettes	1107
Palace cigars	4039
Pall Mall	119
Palma de Oro, La	4143
Paloma, La	4139
Panetella; type unspecified	4124
Panter	4128
Panza, Sancho	4183
Papayo	4082

Definition	Code
Pareto, Tamayo &	4091
Parisiennes	1150
Park, Ball	213
Parliament	120
Parodi Cella	491
Partagas	418
Patels, Rocky	4237
Patriot	1095
Peach	322
Peachy Big Leaf	223
Penn, William	427
Perdomo	4175
Perfecto Garcia	4057
Perla Habana, La	4223
Permanent marker	705
Peter Jackson	1290
Peter Stuyvesant	1230
Petites, Caribbean	4090
Philip Morris cigarette; brand unspecified	1273
Phillies	419
Phillip & King - Cuban rejects	4257
Phillips, Heather	4177
Piel Roja	1003
Pilot	1099
Pipe tobacco; brand unspecified	5999
Place, Tobacco	4011
Planet	1004
Plasencia	4114
Playboy	4031
Player, John	1066
Players	148
Plug tobacco, Apple	232
Plug, Bloodhound Thick	233
Point	1161
Poker	1261
Pom Pom cigarillos	4242
Popular	1103
Por Larranaga	4107
Porfirio	4115
Port cigarillos, Old	4220
Pouch, Mail	221
Premis	1299
Premium One	1052
President	333
Price, Slim	1013
Pride, Our	237
Pride, Southern	228
Pride, Taylor's	209
Pride, Value	1255
Primadora, La	4098

Definition	Code
Prime	1024
Primero, Habano	4208
Primetime Little Cigars	492
Primo	1224
Primo Del Rey	4176
Prince (Denmark)	1077
Prince Albert cigars	493
Prince Albert tobacco	501
Private Label	121
Private Stock	1005
Prix, Grand	1089
Producto, El	409
Punch	494
Purofino	4049
Puros Indios	495
Putter	1143
Pyramid	149
Quality	1121
Quality Smokes	1006
Quality, Value &	1071
Queens, 1886	4187
Quest	1179
Quintero	4150
Quirantes	4080
R & J Famous	4042
Racer little cigars	4207
Railroad Mills	344
Raison	1301
Raleigh	150
Raleigh tobacco, Sir Walter	502
Rally	1007
Ralph's snuff	324
Ramrod	4151
Randelllo X	4279
Rave	1008
Reas	4040
Red Buck little cigars	4306
Red Fox	207
Red Horse	234
Red Man	208
Red Seal	316
Red, Big	238
Red, Kamel	193
Redbull (roll-your-own)	1183
Redwood	306
Reinas, Dos	4073
Rejects, Phillip & King - Cuban	4257
Remedios	4186
Rene, Don	455

Definition	Code
Renegades	325
Reserve, Joya del Jefe Centennial	4261
Revel	345
Revenge	1116
Reveria	4152
Rex, company brand unspecified	1257
Rex, Don	4252
Rey del Mundo, El	460
Rey, Cuesta-	407
Rey, Joya del	4111
Rey, Primo Del	4176
Rey, Saint Luis	4140
Rhino, White	1195
Rican cigars, Costa; brand unspecified	4264
Richland	151
Rico Habano, El	4200
Ridgeway	1215
Rigoletto	420
Ritemeester	4156
River, Gold	302
Robert Burns	421
Robusto; type unspecified	4117
Rocky Patels	4237
Roger	1093
Roi-Tan	422
Roja, Piel	1003
Rolling tobacco, American Spirit	1032
Rolling tobacco, Echo	1297
Rolling tobacco, Danish Export	1298
Rollrich (roll-your-own)	1009
Roll-your-own cigarette; brand unspecified	1998
Roly	4217
Romeo y Julieta	496
Romero	4163
Romy	1216
Ronhill	1233
Rooster	317
Root, Natural	4235
Root, Natural	4235
Rosa Cuba	4043
Rose herbal cigarettes, Honey	802
Rose, Tube	320
Rothman	1010
Rough Country	224
Roughneck	4281
Rounds, Caribbean	4068
Royal Blunt EZ Tube	4178
Royal Cubans	4238
Royal Hawaiian	4285
Royal Jamaica	497

Definition	Code
Royales	4081
Royals cigarettes	1272
Rum Runner	4017
Rum, Fat	4300
Rumney's, Dr.	339
Runner, Rum	4017
Rush cigarettes, Gold	1240
Rush cigars, Gold	4219
Rushmore	4253
Sago	1167
Saint Luis Rey	4140
Salem	122
Sampoerna	1011
Samson (roll-your-own)	1038
Samuel Gawith	346
San Andres	4196
Sancho Panza	4183
Sandia	1232
Santa Damiana	4160
Santa Fe little cigars	4295
Santana, VM	4059
Saratoga	152
Satin	153
Save, Always	1186
Scenic 101	1165
Schimmelpennick	498
Scotch Buy	1114
Scotch, Honest	334
Scott, H.B.	205
Seal, Red	316
Sebastian, Don	456
Sebring	1081
Select, CTC	1294
Select, Liggett	1083
Seneca; company brand unspecified	1064
Sequoia	331
Seven Stars/Mild Sevens	1012
Sevens, Seven Stars/Mild	1012
Shag, Amsterdam (roll-your-own)	1067
Shag, Bali- (roll-your-own)	164
Sharif, Omar	1054
Shepherds Hotel, Dimitrino	1281
Sher Bidi	1098
Sherman cigarettes, Nat	1001
Sherman cigars, Nat	4018
Shield	1094
Sierra Sweets	4024
Signature	1061
Silk Cut	1125
Silva Thins	1135

Definition	Code
Silva, Casa	406
Silver Creek	307
Silver Eagle	1292
Silvers	1177
Silverton	1188
Sinatra	4135
Sincerely Yours	1062
Sinclair, Victor	4157
SingleStick (roll-your-own)	1258
Sir Elliot's	4214
Sir Walter Raleigh tobacco	502
Sixty-1	1105
Skoal	308
Skruf	347
Sky Dancer	1184
Slim Price	1013
Slims, Virginia	125
Smalls, Tijuana	424
Smith, FX	4228
Smoke 1	1245
Smoke, G-	1218
Smoker Friendly cigarettes	1086
Smoker Friendly cigars	4155
Smoker's Choice	4192
Smokers Warehouse (roll-your-own)	1217
Smokes, Quality	1006
Smokey Mountain herbal snuff	805
Smokin Joes cigarettes	1040
Smokin Joes cigars	4130
Smokin Joes Little Cigars	4294
Smooth (roll-your-own), Kentucky	1275
Snuff, Garrett	321
Snuff, General	337
Snuff, Ralph's	324
Snuff, Smokey Mountain herbal	805
Snuff/smokeless tobacco, Homemade	3998
Snuff; brand unspecified	3999
Snus, Camel	349
Sobranie	1014
Sol, Isla Del	4309
Sonic	1282
Sonoma	1041
Sosa	4116
Southern Classics	1246
Southern Cross	1270
Southern Harvest (roll-your-own)	1291
Southern Pride	228
Sovereign	1057
Special	1085
Special, Midnight (roll-your-own)	1214
Specials, Turkish	1045

Definition	Code
Spirit of Cuba	4254
Spirit rolling tobacco, American	1032
Spirit, American	161
Splash	1065
Sport	1023
Sportsman, Arango	430
Spray, Aerosol	706
Springwater Vanilla	1015
Square	318
Stag	499
Stampede little cigars	4308
Star chewing tobacco	248
Star cigarettes	1075
Star, All	1201
Star, Five	4012
Stars/Mild Sevens, Seven	1012
State Express	154
States cigars, United; brand unspecified	4067
Sterling	155
Stock, Private	1005
Stoker chewing tobacco	230
Stoker's (roll-your-own)	1206
Stonewall	340
Storm	1263
Strike, Lucky	142
Stuyvesant, Peter	1230
Style	156
Suites, Miami	4041
Summit	1016
Sun, Desert	1248
Sundance	1017
Sunny	1293
Superkings	1068
Supre Sweets	4085
Supreme Blend little cigars	4283
Surina, La	4173
Sweet Afton	1096
Sweet Daddies	4255
Sweet Dreams	1113
Sweet Outlaws	4232
Sweet, CC	327
Sweets little cigars, Muriel	4282
Sweets, Sierra	4024
Sweets, Supre	4085
Sweets, Swisher	423
Sweets; brand unspecified	4001
Swift, Dean	329
Swisher Sweets	423
Tabac, Indian	4229
Taboka	348

Definition	Code
Tahoe	1082
Tall	1042
Tamayo & Pareto	4091
Tamboril	4102
Tampa; brand unspecified	4002
Tan, Roi-	422
Tareyton	157
Tatiana	4084
Taylor's Pride	209
Te Amo	4003
Temple Hall	4004
Tempo	1043
Tennessee Chew	241
Tetens, Lars	4008
Tex	1259
Texan	1302
Thick Plug, Bloodhound	233
Thins, Silva	1135
Thip, Khrong	1074
Thomas Hinds	4056
Thompson	4005
Tijuana Smalls	424
Timber Wolf	309
Time, Value	1070
Tinsley	239
Tiparillo	4006
Tobacco in hookah, Hookah tobacco/	505
Tobacco lozenge, Ariva	807
Tobacco Place	4011
Tobacco, American Spirit rolling	1032
Tobacco, Apple Plug	232
Tobacco, Bighorn	504
Tobacco, Danish Export rolling	1298
Tobacco, Echo rolling	1297
Tobacco, Homemade chewing	2998
Tobacco, Homemade snuff/smokeless	3998
Tobacco, Pipe; brand unspecified	5999
Tobacco, Prince Albert	501
Tobacco, R.J.	4019
Tobacco, Sir Walter Raleigh	502
Tobacco, Star chewing	248
Tobacco/tobacco in hookah, Hookah	505
Tomas, Don	457
Top (roll-your-own)	158
Topper	4063
Tops snuff	319
Torano, Carlos	4216
Torano, Exodus	4263
Toro, El	4185
Totems	210
Tough Guy	1162

Definition	Code
Tourney	1029
Tracker	1254
Tradicion, La	477
Travis Club	4048
Treats, Dutch	459
Tres Hermanos	4204
Trinidad	4269
Triumph	159
Trophy	225
True	160
T's, John	4023
Tube Rose	320
Tube, Royal Blunt EZ	4178
Tucson	1138
Tueros	4225
Tulsi	250
Turkish Specials	1045
Twist, Cumberland	247
Twist, Kentucky King	253
Twist, Oliver	244
Twist, Wild Duck	251
Ultimate, Jr	473
Ultra Buy	1025
Unica, La	478
Unify	1174
Union Workman	229
United States cigars; brand unspecified	4067
Universal	425
Upmann, Carl	4052
Upmann, H.	464
US, First	1205
USA	1050
USA Gold	1018
USA, First	1205
V Centennial	4037
Value & Quality	1071
Value Pride	1255
Value Time	1070
Value, Best	130
Value, Bonus	1136
Value, BV Bonus	1030
Value, Hi-	189
Value; brand unspecified	1028
Vanilla, Springwater	1015
Vantage	123
Vaquero Little Cigars	4298
Vega Fina	4164
Vega, Celestino	4029
Vega, Garcia y	411

Definition	Code
Vegas cigarettes	1019
Vegas cigars	4118
Vegas, Cinco	4165
Vegas, Las	4089
Velvet	503
Vendetta little cigars	4282
Viajante, brand unspecified	4205
Viceroy	124
Victor Sinclair	4157
Victory	1149
Vigilante Esteban Carrera	4303
Villiger	4104
Virginia Slims	125
Virginia, Golden (roll-your-own)	1140
Virginian	1087
VM Santana	4059
Walter Raleigh tobacco, Sir	502
Warehouse, Smokers (roll-your-own)	1217
Warren County	245
Waves	1020
Way	1238
WB	226
West, Key	4076
Westport	1147
Wheeling, Marsh	4119
Whiffs, La Corona	4301
White Horse	1303
White Owl	426
White Rhino	1195
Wild Duck twist	251
Wild Horse	1287
William Penn	427
Wills	1053
Wilsons	336
Winchester	428
Windsor	4015
Winner	1097
Winston	126
Wise Guys	4256
Wolf Brothers	4007
Wolf, Lone	481
Wolf, Timber	309
Work Horse	211
Work, Day's	203
Workman, Union	229
Worth	1044
X, Opus	489
X, Randelllo	4279
X-tra	1152

Definition	Code
Yeyo, Don	4162
York cigarettes, New York New	1047
York cigars, New	4066
Yours	1021
Yours, Sincerely	1062
Yukon	1288
Z, Circle	1228
Zig-Zag (roll-your-own)	1069
Zino	4044

APPENDIX D

Recoded Substance Dependence and Abuse Variable Documentation

The 2007 National Survey on Drug Use and Health (NSDUH) computer-assisted interviewing (CAI) instrumentation included questions that were designed to measure dependence and abuse of illicit drugs, alcohol, and dependence on nicotine (cigarettes). For nicotine (cigarettes), questions pertaining to dependence were based on criteria from the Nicotine Dependence Syndrome Scale (NDSS; Shiffman, Hickcox, Gnys, Paty, & Kassel, 1995; Shiffman, Waters, & Hickcox, 2004) and the Fagerstrom Test of Nicotine Dependence (FTND; Fagerstrom, 1978; Heatherton, Kozlowski, Frecker, & Fagerstrom, 1991). The above-mentioned criteria were first used to measure nicotine dependence in NSDUH in 2003. For substances other than nicotine (cigarettes), which include alcohol, cocaine, heroin, pain relievers, sedatives, marijuana, tranquilizers, stimulants, hallucinogens, and inhalants, dependence and abuse questions were based on the criteria in the *Diagnostic and Statistical Manual of Mental Disorders (DSM-IV)*, 4th edition (American Psychiatric Association [APA], 1994). Due to the complexity of defining the dependence and abuse variables, additional details regarding the creation of these variables are included in this appendix.

Given the current editing and imputation procedures, along with the use of both core and noncore questions to determine whether a respondent was asked the dependence and abuse questions, users should be aware of the possible inconsistencies that may exist between the dependence and abuse variables and the imputed substance use and frequency of use variables for selected substances.

Responses from core substance use, frequency of substance use, and noncore substance use questions were used as criteria to determine whether a respondent was asked the alcohol and/or illicit drug dependence and abuse questions. Unknown responses to the core substance use and frequency of substance use questions were imputed. However, the imputation process did not take into account data reported in the noncore CAI modules. Therefore, responses to the dependence and abuse questions that were inconsistent with responses to the imputed substance use or frequency of use questions could exist. These inconsistent responses remained in the edited data and were not excluded in the creation of the dependence and abuse recodes. Since different sets of criteria were used as skip logic for each substance, different types of inconsistencies between the dependence and abuse variables and the imputed substance use and frequency of substance use variables could occur by substance. These inconsistencies are discussed in further detail in the appropriate sections on each substance.

Differences also exist between the methodologies used for determining dependence on nicotine (cigarettes) and for determining dependence on other substances. For example, to classify as nicotine (cigarette) dependent, a respondent must be a past month user of cigarettes. However, to classify as dependent on one of the other substances by *DSM-IV* criteria, a respondent must be a past year user of that substance. A second difference is that the Nicotine Dependence Syndrome Scale (NDSS) questions are imputed in order to optimize the number of respondents who may be classified for nicotine (cigarette) dependence, unlike the *DSM-IV* dependence questions that are used in the nonimputed, edited form.

Nicotine (Cigarette) Dependence

The 2007 NSDUH CAI questions designed to assess nicotine (cigarette) dependence were based on the NDSS and the FTND. To identify patterns of nicotine (cigarette) dependence within the 2007 NSDUH data, variable indicators were created to measure dependence on nicotine through the use of cigarettes. A respondent was defined as being dependent if he or she met either the NDSS or the FTND criteria for dependence.

Nicotine Dependence Syndrome Scale (NDSS):

The conceptual roots of the NDSS are similar to those behind the *DSM-IV* concept of dependence (Edwards & Gross, 1976). The 2007 NSDUH contains 19 NDSS questions that address five aspects of dependence:

1. Smoking drive (compulsion to smoke driven by nicotine craving and withdrawal)
 - a. After not smoking for a while, you need to smoke in order to feel less restless and irritable (IRCGIRTB)
 - b. When you don't smoke for a few hours, you start to crave cigarettes (IRCGCRV)
 - c. You sometimes have strong cravings for a cigarette where it feels like you're in the grip of a force you can't control (IRCGCRGP)
 - d. You feel a sense of control over your smoking - that is, you can "take it or leave it" at any time (IRCGNCTL)
 - e. You sometimes worry that you will run out of cigarettes (IRCGROUT).
2. Nicotine tolerance
 - a. Since you started smoking, the amount you smoke has increased (IRCGINCR)
 - b. Compared to when you first started smoking, you need to smoke a lot more now in order to be satisfied (IRCGSAT)
 - c. Compared to when you first started smoking, you can smoke much, much more now before you start to feel anything (IRCGLMR).
3. Continuous smoking
 - a. You smoke cigarettes fairly regularly throughout the day (IRCGRGDY)
 - b. You smoke about the same amount on weekends as on weekdays (IRCGRGWK)
 - c. You smoke just about the same number of cigarettes from day to day (IRCGRGNM)
 - d. It's hard to say how many cigarettes you smoke per day because the number often changes (IRCGNCG)
 - e. It's normal for you to smoke several cigarettes in an hour, then not have another one until hours later (IRCGSLHR).
4. Behavioral priority (preferring smoking over other reinforcing activities)
 - a. You tend to avoid places that don't allow smoking, even if you would otherwise enjoy them (IRCGAVD)
 - b. There are times when you choose not to be around your friends who don't smoke because they won't like it if you smoke (friends question - CIGFNLKE)
 - c. Even if you're traveling a long distance, you'd rather not travel by airplane because you wouldn't be allowed to smoke (IRCGPLN).
5. Stereotypy (fixed patterns of smoking)
 - a. Do you have any friends who do not smoke cigarettes (friends question - CIGFNSMK)

- b. The number of cigarettes you smoke per day is often influenced by other things - how you're feeling, or what you're doing, for example (IRCGINFL)
- c. Your smoking is not affected much by other things. For example, you smoke about the same amount whether you're relaxing or working, happy or sad, alone or with others (IRCGNINF).

Each of these five domains can be assessed by a separate measure, but an average score across all domains also can be obtained for overall nicotine dependence (Shiffman et al., 2004). The NDSS algorithm for calculating this average score was based on the respondent's answers to 17 of the 19 questions listed above. The items regarding nonsmoking friends (4b - CIGFNLKE and 5a - CIGFNSMK) were excluded due to higher item nonresponse rates.

For respondents who answered 16 of the 17 NDSS nicotine (cigarette) dependence questions used in the NDSS algorithm, imputation using the 16 answered NDSS items as covariates in a weighted least squares regression model was implemented (Ault et al., 2009).

Responses to items IRCGIRTB, IRCGCRV, IRCGCRGP, IRCGAVD, IRCGPLN, IRCGROUT, IRCGRGDY, IRCGRGWK, IRCGRGNM, IRCGNINF, IRCGINCR, IRCGSAT, and IRCGLMR were coded from 1 to 5 where

- 1= Not at all true
- 2= Somewhat true
- 3= Moderately true
- 4= Very true
- 5= Extremely true

Responses to items IRCGNCTL, IRCGNCG, IRCGSLHR, and IRCGINFL were reverse coded from 5 to 1 where

- 5= Not at all true
- 4= Somewhat true
- 3= Moderately true
- 2= Very true
- 1= Extremely true

For respondents who reported smoking cigarettes in the past month, the NDSS score, NDSSANSP, was calculated as the sum of the responses to the previous questions divided by 17. The NDSS score was calculated only for those who had responses to all 17 questions after imputation. If a respondent did not have valid responses (based on actual reporting and imputation) to all 17 questions, then his or her NDSS score was defined as missing.

A respondent was defined as nicotine dependent, NDSSDNSP=1, if the NDSS score was greater than or equal to 2.75. If the NDSS score was less than 2.75 or missing, then the respondent was determined to be nondependent, NDSSDNSP=0, based on the NDSS. The threshold of 2.75 was derived by examining the distribution of scores in other samples of smokers who were administered the NDSS, including a contrast of scores obtained for nondependent smokers (chippers) versus heavy smokers (Shiffman, Paty, Kassel, Gnys, & Zettler-Segal, 1994).

Fagerstrom Test of Nicotine Dependence (FTND):

The FTND is a multi-item measure of dependence, but much of its ability to discriminate dependent smokers derives from a single item assessing how soon after waking smokers have their first cigarette (Heatherton, Kozlowski, Frecker, Rickert, & Robinson, 1989). Because most nicotine is cleared from the bloodstream overnight, smokers typically wake in nicotine deprivation, and rapid movement to smoke is considered a sign of dependence. A respondent who reported smoking cigarettes in the past month was defined as nicotine dependent based on the FTND, FTNDDNSP, if the first cigarette smoked was within 30 minutes of waking up on the days he or she smoked (CIGWAKE=1 or 2).

Nicotine (Cigarette) Dependence:

Using both the NDSS and the FTND, a respondent was defined as having nicotine (cigarette) dependence in the past month, DNICNSP, if he or she met either the NDSS (NDSSDNSP=1) or FTND (FTNDDNSP=1) criteria for dependence.

DSM-IV Dependence and Abuse

The 2007 NSDUH CAI questions were designed to assess substance dependence and abuse of alcohol and illicit drugs based on the criteria for dependence and abuse in the *DSM-IV* (APA, 1994). For marijuana, inhalants, hallucinogens, and tranquilizers, a respondent was defined as having dependence if he or she met three or more of six standard dependence criteria. A seventh withdrawal criterion was added for alcohol, pain relievers, cocaine, heroin, sedatives, and stimulants. A respondent was defined as having dependence if he or she met three or more of seven dependence criteria. For each illicit drug and alcohol, a respondent was defined as having abused that substance if he or she met one or more of four abuse criteria and was determined not to be dependent upon the substance of interest.

Dependence and abuse variables are mutually exclusive with dependence taking precedence (i.e., dependence is determined first and respondents are only classified as having been abused if they are not already classified as dependent, regardless of responses to the abuse questions). Therefore, it is possible for the variables showing abuse of a combination of substances to not correspond with the abuse status of those individual substances. For example, a respondent who is classified as having abused cocaine in the past year may be classified as not having abused illicit drugs because he or she was dependent on marijuana and already classified as being dependent on illicit drugs.

For alcohol and marijuana, the criteria used to determine whether a respondent was asked the dependence and abuse questions included past year use of the respective substance and reported use of the respective substance on more than 5 days in the past year. Because respondents were asked the dependence and abuse questions if they reported substance use in the past year, regardless of whether they reported their frequency of substance use in the past year, inconsistencies could occur where the imputed frequency of use variable indicated less frequent use than required for respondents to be asked the dependence and abuse questions originally.

For heroin and cocaine, the criteria included reporting past year use in a core drug module or past year use in the noncore special drugs module. Inconsistencies could occur when core substance use variables indicated no use in the past year but a dependence and abuse variable indicated substance dependence or abuse.

For hallucinogens, pain relievers, tranquilizers, inhalants, and sedatives, the only criterion used was that the respondent reported past year use of the respective substance. Thus, no inconsistencies could occur where the respondent was considered a nonuser of the substance but was dependent on or abusing the substance.

For stimulants, prior to the 2005 NSDUH, the criteria included only reporting past year stimulant use in a core drug module or past year use in the noncore special drugs module. Inconsistencies could occur when either the core or the noncore substance use variables indicated no use in the past year but a dependence and abuse variable indicated substance dependence or abuse. In 2005 and 2006, new questions were added to the noncore special drugs module to identify respondents who had used methamphetamine but had failed to report it in the core prescription stimulant module because they did not think of methamphetamine as a prescription drug. In 2005, new questions were added concerning past year methamphetamine use: "Have you ever, even once, used methamphetamine?" and "Have you ever, even once, used a needle to inject methamphetamine?" In 2006, an additional follow-up consistency question was added to confirm prior responses about methamphetamine use: "Earlier, the computer recorded that you

have never used methamphetamine. Which answer is correct?" Persons identified as methamphetamine users in these new questions were also administered the stimulant dependence and abuse questions. However, based on the decisions made during the analysis of the new methamphetamine data, respondents who met the criteria for stimulant dependence or abuse but had reported past year methamphetamine use *only* on these new 2005 and 2006 special drug use questions (i.e., did not indicate methamphetamine use from the core drug module or other questions in the noncore special drugs module) were categorized as NOT having past year stimulant dependence or abuse. Furthermore, if these same respondents were categorized as not having past year dependence on or abuse of any other substance (e.g., pain relievers, tranquilizers, or sedatives for the psychotherapeutic drug grouping), then they were categorized as NOT having past year dependence on or abuse of psychotherapeutics, illicit drugs, illicit drugs or alcohol, and illicit drugs and alcohol. Further details are provided in Section B.4.6 of Appendix B of the *Results from the 2007 National Survey on Drug Use and Health: National Findings* (Office of Applied Studies [OAS], 2008).

A respondent might have provided ambiguous information about past year use of any individual substance, in which case these respondents were not asked the dependence and abuse questions for that substance. Subsequently, these respondents could be imputed to be past year users of the respective substance. In this situation, the dependence and abuse data were unknown. Thus, these respondents were classified as not dependent on or abusing the respective substance, without ever having been asked the dependence and abuse questions.

Listed below are the definitions used for each of the individual dependence and abuse measures, as well as specific notes about inconsistency issues for each measure. Additional variables were created using a combination of these individual dependence and abuse measures and are listed in the main part of the codebook.

Substance Dependence Recodes Defined with Withdrawal Criteria

ALCOHOL:

To be defined with alcohol dependence, DEPNDALC, a respondent must have met three or more of these alcohol dependence criteria:

- (1) Spent a great deal of time over a period of a month getting, using, or getting over the effects of alcohol (ALCLOTTM=1 or ALCGTOVR=1)
- (2) Used alcohol more often than intended or was unable to keep set limits on alcohol use (ALCKPLMT=2)
- (3) Needed to use alcohol more than before to get desired effects or noticed that same amount of alcohol use had less effect than before (ALCNDMOR=1 or ALCLSEFX=1)
- (4) Inability to cut down or stop using alcohol every time tried or wanted to (ALCCUTEV=2)
- (5) Continued to use alcohol even though it was causing problems with emotions, nerves, mental health, or physical problems (ALCEMCTD=1 or ALCPHCTD=1)
- (6) Alcohol use reduced or eliminated involvement or participation in important activities (ALCLSACT=1)
- (7) Reported experiencing two or more alcohol withdrawal symptoms at the same time that lasted longer than a day after alcohol use was cut back or stopped. Symptoms include (i) sweating or feeling that heart was beating fast, (ii) having hands tremble, (iii) having trouble sleeping, (iv) vomiting or feeling nauseous, (v) seeing, hearing, or feeling things that were not really there, (vi) feeling like could not sit still, (vii) feeling anxious, and (viii) having seizures or fits. (ALCWDSMT=1).

Note: A respondent could answer the dependence questions if he or she reported using alcohol in the past year, regardless of whether he or she reported the frequency of days in which he or she drank an alcoholic beverage. Thus, cases may exist where a respondent was classified as dependent on alcohol but drank an alcoholic beverage less than 6 days in the past year according to the imputed frequency of use variable (IRALCFY).

COCAINE:

To be defined with cocaine dependence, DEPNDCOG, a respondent must have met three or more of these cocaine dependence criteria:

- (1) Spent a great deal of time over a period of a month getting, using, or getting over the effects of cocaine (COCLOTTM=1 or COCGTOVR=1)
- (2) Used cocaine more often than intended or was unable to keep set limits on cocaine use (COCKPLMT=2)
- (3) Needed to use cocaine more than before to get desired effects or noticed that same amount of cocaine use had less effect than before (COCNDMOR=1 or COCLSEFX=1)
- (4) Inability to cut down or stop using cocaine every time tried or wanted to (COCCUTEV=2)
- (5) Continued to use cocaine even though it was causing problems with emotions, nerves, mental health, or physical problems (COCEMCTD=1 or COCPHCTD=1)
- (6) Cocaine use reduced or eliminated involvement or participation in important activities (COCLSACT=1)

- (7) Reported feeling blue or down when trying to stop or cut down using cocaine (COCFLBLU=1) as well as experiencing two or more additional cocaine withdrawal symptoms at the same time that lasted longer than a day after cocaine use was cut back or stopped. Symptoms include (i) feeling tired or exhausted, (ii) having bad dreams, (iii) having trouble sleeping or sleeping more than normal, (iv) feeling hungry more often, and (v) feeling either very slowed down or could not sit still. (COCWDSMT=1).

Note: A respondent could answer the dependence questions if he or she reported injecting cocaine with a needle in the past year, even if he or she reported not using cocaine in the past year. Thus, cases may exist where a respondent was classified as being dependent on cocaine, even though he or she had not used cocaine in the past year according to the imputed recency variable (COCYR).

HEROIN:

To be defined with heroin dependence, DEPNDHER, a respondent must have met three or more of these heroin dependence criteria:

- (1) Spent a great deal of time over a period of a month getting, using, or getting over the effects of heroin (HERLOTTM=1 or HERGTOVR=1)
- (2) Used heroin more often than intended or was unable to keep set limits on heroin use (HERKPLMT=2)
- (3) Needed to use heroin more than before to get desired effects or noticed that same amount of heroin use had less effect than before (HERNDMOR=1 or HERLSEFX=1)
- (4) Inability to cut down or stop using heroin every time tried or wanted to (HERCUTEV=2)
- (5) Continued to use heroin even though it was causing problems with emotions, nerves, mental health, or physical problems (HEREMCTD=1 or HERPHCTD=1)
- (6) Heroin use reduced or eliminated involvement or participation in important activities (HERLSACT=1)
- (7) Reported experiencing three or more heroin withdrawal symptoms at the same time that lasted longer than a day after heroin use was cut back or stopped. Symptoms include (i) feeling kind of blue or down, (ii) vomiting or feeling nauseous, (iii) having cramps or muscle aches, (iv) having teary eyes or a runny nose, (v) feeling sweaty, having enlarged eye pupils, or having body hair standing up on skin, (vi) having diarrhea, (vii) yawning, (viii) having a fever, and (ix) having trouble sleeping. (HERWDSMT=1).

Note: A respondent could answer the dependence questions if he or she reported injecting with a needle, smoking, sniffing, or snorting heroin in the past year, even if he or she reported not using heroin in the past year. Thus, cases may exist where a respondent was classified as dependent on heroin, even though he or she had not used heroin in the past year according to the imputed recency variable (HERYR).

PAIN RELIEVERS:

To be defined with pain reliever dependence, DEPNDANL, a respondent must have met three or more of these pain reliever dependence criteria:

- (1) Spent a great deal of time over a period of a month getting, using, or getting over the effects of pain relievers (ANLLOTTM=1 or ANLGTOVR=1)

- (2) Used pain relievers more often than intended or was unable to keep set limits on pain reliever use (ANLKPLMT=2)
- (3) Needed to use pain relievers more than before to get desired effects or noticed that same amount of pain reliever use had less effect than before (ANLNDMOR=1 or ANLLSEFX=1)
- (4) Inability to cut down or stop using pain relievers every time tried or wanted to (ANLCUTEV=2)
- (5) Continued to use pain relievers even though they were causing problems with emotions, nerves, mental health, or physical problems (ANLEMCTD=1 or ANLPHCTD=1)
- (6) Pain reliever use reduced or eliminated involvement or participation in important activities (ANLLSACT=1)
- (7) Reported experiencing three or more pain reliever withdrawal symptoms at the same time that lasted longer than a day after pain reliever use was cut back or stopped. Symptoms include (i) feeling kind of blue or down, (ii) vomiting or feeling nauseous, (iii) having cramps or muscle aches, (iv) having teary eyes or a runny nose, (v) feeling sweaty, having enlarged pupils, or having body hair standing up on skin, (vi) having diarrhea, (vii) yawning, (viii) having a fever, and (ix) having trouble sleeping. (ANLWDSMT=1).

SEDATIVES:

To be defined with sedative dependence, DEPNDSED, a respondent must have met three or more of these sedative dependence criteria:

- (1) Spent a great deal of time over a period of a month getting, using, or getting over the effects of sedatives (SEDLTTM=1 or SEDGTOVR=1)
- (2) Used sedatives more often than intended or was unable to keep set limits on sedative use (SEDKPLMT=2)
- (3) Needed to use sedatives more than before to get desired effects or noticed that same amount of sedative use had less effect than before (SEDNDMOR=1 or SEDLSEFX=1)
- (4) Inability to cut down or stop using sedatives every time tried or wanted to (SEDCUTEV=2)
- (5) Continued to use sedatives even though they were causing problems with emotions, nerves, mental health, or physical problems (SEDEMCTD=1 or SEDPHCTD=1)
- (6) Sedative use reduced or eliminated involvement or participation in important activities (SEDLFACT=1)
- (7) Reported experiencing two or more sedative withdrawal symptoms at the same time that lasted longer than a day after sedative use was cut back or stopped. Symptoms include (i) sweating or feeling that heart was beating fast, (ii) having hands tremble, (iii) having trouble sleeping or sleeping more than normal, (iv) vomiting or feeling nauseous, (v) seeing, hearing, or feeling things that were not really there, (vi) feeling like could not sit still, (vii) feeling anxious, and (viii) having seizures or fits. (SEDWDSMT=1).

STIMULANTS:

To be defined with stimulant dependence, DEPNDSTM, a respondent must have been routed to the dependence and abuse questions in 2007 based on variables in the skip logic that existed in 2004 (STMDAFLG=98) and must have met three or more of these stimulant dependence criteria (i.e., respondents who did not indicate methamphetamine use or other

stimulant use from the core drug module or questions in the noncore special drugs module [other than the two questions added in 2005 and 2006 as mentioned above] and who met three or more of these stimulant dependence criteria were categorized as NOT having past year stimulant dependence):

- (1) Spent a great deal of time over a period of a month getting, using, or getting over the effects of stimulants (STMLOTTM=1 or STMGTOVR=1)
- (2) Used stimulants more often than intended or was unable to keep set limits on stimulant use (STMKPLMT=2)
- (3) Needed to use stimulants more than before to get desired effects or noticed that same amount of stimulant use had less effect than before (STMNDMOR=1 or STMLSEFX=1)
- (4) Inability to cut down or stop using stimulants every time tried or wanted to (STMCUTEV=2)
- (5) Continued to use stimulants even though they were causing problems with emotions, nerves, mental health, or physical problems (STMEMCTD=1 or STMPHCTD=1)
- (6) Stimulant use reduced or eliminated involvement or participation in important activities (STMLSACT=1)
- (7) Reported feeling blue or down when trying to stop or cut down using stimulants (STMFLBLU=1) as well as experiencing two or more additional stimulant withdrawal symptoms at the same time that lasted longer than a day after stimulant use was cut back or stopped. Symptoms include (i) feeling tired or exhausted, (ii) having bad dreams, (iii) having trouble sleeping or sleeping more than normal, (iv) feeling hungry more often, and (v) feeling either very slowed down or like could not sit still. (STMWDSMT=1).

Note: A respondent could answer the dependence questions if he or she reported injecting stimulants (including methamphetamine) with a needle in the past year, even if he or she reported not using stimulants in the past year. Thus, cases may exist where a respondent was classified as being dependent on stimulants, even though he or she had not used stimulants in the past year according to the imputed recency variable (CPNSTMYR).

Substance Dependence Recodes Defined without Withdrawal Criteria

HALLUCINOGENS:

To be defined with hallucinogen dependence, DEPNDHAL, a respondent must have met three or more of these hallucinogen dependence criteria:

- (1) Spent a great deal of time over a period of a month getting, using, or getting over the effects of hallucinogens (HALLOTTM=1 or HALGTOVR=1)
- (2) Used hallucinogens more often than intended or was unable to keep set limits on hallucinogen use (HALKPLMT=2)
- (3) Needed to use hallucinogens more than before to get desired effects or noticed that same amount of hallucinogen use had less effect than before (HALNDMOR=1 or HALLSEFX=1)
- (4) Inability to cut down or stop using hallucinogens every time tried or wanted to (HALCUTEV=2)
- (5) Continued to use hallucinogens even though they were causing problems with emotions, nerves, mental health, or physical problems (HALEMCTD=1 or HALPHCTD=1)
- (6) Hallucinogen use reduced or eliminated involvement or participation in important activities (HALLSACT=1).

INHALANTS:

To be defined with inhalant dependence, DEPNDINH, a respondent must have met three or more of these inhalant dependence criteria:

- (1) Spent a great deal of time over a period of a month getting, using, or getting over the effects of inhalants (INHLOTTM=1 or INHGTOVR=1)
- (2) Used inhalants more often than intended or was unable to keep set limits on inhalant use (INHKPLMT=2)
- (3) Needed to use inhalants more than before to get desired effects or noticed that same amount of inhalant use had less effect than before (INHNDMOR=1 or INHLESEFX=1)
- (4) Inability to cut down or stop using inhalants every time tried or wanted to (INHCUTEV=2)
- (5) Continued to use inhalants even though they were causing problems with emotions, nerves, mental health, or physical problems (INHEMCTD=1 or INHPHCTD=1)
- (6) Inhalant use reduced or eliminated involvement or participation in important activities (INHLSACT=1).

MARIJUANA:

To be defined with marijuana dependence, DEPNDMRJ, a respondent must have met three or more of these marijuana dependence criteria:

- (1) Spent a great deal of time over a period of a month getting, using, or getting over the effects of marijuana (MRJLOTTM=1 or MRJGTOVR=1)
- (2) Used marijuana more often than intended or was unable to keep set limits on marijuana use (MRJKPLMT=2)

- (3) Needed to use marijuana more than before to get desired effects or noticed that same amount of marijuana use had less effect than before (MRJNDMOR=1 or MRJLSEFX=1)
- (4) Inability to cut down or stop using marijuana every time tried or wanted to (MRJCUTEV=2)
- (5) Continued to use marijuana even though it was causing problems with emotions, nerves, mental health, or physical problems (MRJEMCTD=1 or MRJPHCTD=1)
- (6) Marijuana use reduced or eliminated involvement or participation in important activities (MRJLSACT=1).

Note: A respondent could answer the dependence questions if he or she reported using marijuana in the past year, regardless of whether he or she reported the frequency of days in which he or she used marijuana. Thus, cases may exist where a respondent was classified as dependent on marijuana but used marijuana less than 6 days in the past year according to the imputed frequency of use variable (IRMJFY).

TRANQUILIZERS:

To be defined with tranquilizer dependence, DEPNDTRN, a respondent must have met three or more of these tranquilizer dependence criteria:

- (1) Spent a great deal of time over a period of a month getting, using, or getting over the effects of tranquilizers (TRNLOTTM=1 or TRNGTOVR=1)
- (2) Used tranquilizers more often than intended or was unable to keep set limits on tranquilizer use (TRNKPLMT=2)
- (3) Needed to use tranquilizers more than before to get desired effects or noticed that same amount of tranquilizer use had less effect than before (TRNNDMOR=1 or TRNLSEFX=1)
- (4) Inability to cut down or stop using tranquilizers every time tried or wanted to (TRNCUTEV=2)
- (5) Continued to use tranquilizers even though they were causing problems with emotions, nerves, mental health, or physical problems (TRNEMCTD=1 or TRNPHCTD=1)
- (6) Tranquilizer use reduced or eliminated involvement or participation in important activities (TRNLSACT=1).

Substance Abuse Recodes

ALCOHOL:

To be defined with abuse of alcohol, ABUSEALC, a respondent must have met one or more of these alcohol abuse criteria in the past year and must not have been dependent upon alcohol in the past year (DEPNDAALC=0):

- (1) Serious problems at home, work, or school caused by using alcohol, such as
 - neglecting their children
 - missing work or school
 - doing a poor job at work or school
 - losing a job or dropping out of school(ALCSERP=1)
- (2) Used alcohol regularly and then did something that might have put you in physical danger (ALCPDANG=1)
- (3) Use of alcohol caused you to do things that repeatedly got you in trouble with the law (ALCLAWTR=1)
- (4) Problems with family or friends that were probably caused by using alcohol (ALCFMFPB=1) and continued to use alcohol even though you thought using alcohol caused these problems (ALCFMCTD=1).

Note: A respondent could answer the abuse questions if he or she reported using alcohol in the past year, regardless of whether he or she reported the frequency of days in which he or she drank an alcoholic beverage. Thus, cases may exist where a respondent was classified to have abused alcohol but drank an alcoholic beverage less than 6 days in the past year according to the imputed frequency of use variable (IRALCFY).

COCAINE:

To be defined with abuse of cocaine, ABUSECOC, a respondent must have met one or more of these cocaine abuse criteria in the past year and must not have been dependent upon cocaine in the past year (DEPNDCOC=0):

- (1) Serious problems at home, work, or school caused by using cocaine, such as
 - neglecting their children
 - missing work or school
 - doing a poor job at work or school
 - losing a job or dropping out of school(COCSERP=1)
- (2) Used cocaine regularly and then did something that might have put you in physical danger (COCPDANG=1)
- (3) Use of cocaine caused you to do things that repeatedly got you in trouble with the law (COCLAWTR=1)
- (4) Problems with family or friends probably caused by using cocaine (COCFMFPB=1) and continued to use cocaine even though you thought using cocaine caused these problems (COCFMCTD=1).

Note: A respondent could answer the abuse questions if he or she reported injecting cocaine with a needle in the past year, even if he or she reported not using cocaine in the past year. Thus, cases may exist where a respondent was classified to have abused cocaine, even though he or she had not used cocaine in the past year according to the imputed recency variable (COCYR).

HALLUCINOGENS:

To be defined with abuse of hallucinogens, ABUSEHAL, a respondent must have met one or more of these hallucinogen abuse criteria in the past year and must not have been dependent upon hallucinogens in the past year (DEPNDHAL=0):

- (1) Serious problems at home, work, or school caused by using hallucinogens, such as
 - neglecting their children
 - missing work or school
 - doing a poor job at work or school
 - losing a job or dropping out of school(HALSERPB=1)
- (2) Used hallucinogens regularly and then did something that might have put you in physical danger (HALPDANG=1)
- (3) Use of hallucinogens caused you to do things that repeatedly got you in trouble with the law (HALLAWTR=1)
- (4) Problems with family or friends probably caused by using hallucinogens (HALFMFPB=1) and continued to use hallucinogens even though you thought using hallucinogens caused these problems (HALFMCTD=1).

HEROIN:

To be defined with abuse of heroin, ABUSEHER, a respondent must have met one or more of these heroin abuse criteria in the past year and must not have been dependent upon heroin in the past year (DEPNDHER=0):

- (1) Serious problems at home, work, or school caused by using heroin, such as
 - neglecting their children
 - missing work or school
 - doing a poor job at work or school
 - losing a job or dropping out of school(HERSERPB=1)
- (2) Used heroin regularly and then did something that might have put you in physical danger (HERPDANG=1)
- (3) Use of heroin caused you to do things that repeatedly got you in trouble with the law (HERLAWTR=1)
- (4) Problems with family or friends probably caused by using heroin (HERFMFPB=1) and continued to use heroin even though you thought using heroin caused these problems (HERFMCTD=1).

Note: A respondent could answer the abuse questions if he or she reported injecting with a needle, smoking, sniffing, or snorting heroin in the past year, even if he or she reported not using heroin in the past year. Thus, cases may exist where a respondent was classified to have abused heroin, even though he or she had not used heroin in the past year according to the imputed recency variable (HERYR).

INHALANTS:

To be defined with abuse of inhalants, ABUSEINH, a respondent must have met one or more of these inhalant abuse criteria in the past year and must not have been dependent upon inhalants in the past year (DEPNDINH=0):

- (1) Serious problems at home, work, or school caused by using inhalants, such as
 - neglecting their children
 - missing work or school
 - doing a poor job at work or school
 - losing a job or dropping out of school(INHSERP=1)
- (2) Used inhalants regularly and then did something that might have put you in physical danger (INHPDANG=1)
- (3) Use of inhalants caused you to do things that repeatedly got you in trouble with the law (INHLOWTR=1)
- (4) Problems with family or friends probably caused by using inhalants (INHFMFPB=1) and continued to use inhalants even though you thought using inhalants caused these problems (INHFMCTD=1).

MARIJUANA:

To be defined with abuse of marijuana, ABUSEMRJ, a respondent must have met one or more of these marijuana abuse criteria in the past year and must not have been dependent upon marijuana in the past year (DEPNDMRJ=0):

- (1) Serious problems at home, work, or school caused by using marijuana, such as
 - neglecting their children
 - missing work or school
 - doing a poor job at work or school
 - losing a job or dropping out of school(MRJSERP=1)
- (2) Used marijuana regularly and then did something that might have put you in physical danger (MRJPDANG=1)
- (3) Use of marijuana caused you to do things that repeatedly got you in trouble with the law (MRJLOWTR=1)
- (4) Problems with family or friends probably caused by using marijuana (MRJFMFPB=1) and continued to use marijuana even though you thought using marijuana caused these problems (MRJFMCTD=1).

Note: A respondent could answer the abuse questions if he or she reported using marijuana in the past year, regardless of whether he or she reported the frequency of days in which he or she used marijuana. Thus, cases may exist where a respondent was classified to have abused marijuana but used marijuana less than 6 days in the past year according to the imputed frequency of use variable (IRMJFY).

PAIN RELIEVERS:

To be defined with abuse of pain relievers, ABUSEANL, a respondent must have met one or more of these pain reliever abuse criteria in the past year and must not have been dependent upon pain relievers in the past year (DEPN DANL=0):

- (1) Serious problems at home, work, or school caused by using pain relievers, such as
 - neglecting their children
 - missing work or school
 - doing a poor job at work or school
 - losing a job or dropping out of school(ANLSERP B=1)
- (2) Used pain relievers regularly and then did something that might have put you in physical danger (ANLPDANG=1)
- (3) Use of pain relievers caused you to do things that repeatedly got you in trouble with the law (ANLLAWTR=1)
- (4) Problems with family or friends probably caused by using pain relievers (ANLFMFPB=1) and continued to use pain relievers even though you thought using pain relievers caused these problems (ANLFMCTD=1).

SEDATIVES:

To be defined with abuse of sedatives, ABUSESED, a respondent must have met one or more of these sedative abuse criteria in the past year and must not have been dependent upon sedatives in the past year (DEPN DSED=0):

- (1) Serious problems at home, work, or school caused by using sedatives, such as
 - neglecting their children
 - missing work or school
 - doing a poor job at work or school
 - losing a job or dropping out of school(SEDSERP B=1)
- (2) Used sedatives regularly and then did something that might have put you in physical danger (SEDPDANG=1)
- (3) Use of sedatives caused you to do things that repeatedly got you in trouble with the law (SEDLAWTR=1)
- (4) Problems with family or friends probably caused by using sedatives (SEDFMFPB=1) and continued to use sedatives even though you thought using sedatives caused these problems (SEDFMCTD=1).

STIMULANTS:

To be defined with abuse of stimulants, ABUSESTM, a respondent must have been routed to the dependence and abuse questions in 2007 based on variables in the skip logic that existed in 2004 (STMDAFLG=98), must have met one or more of these stimulant abuse criteria in the past year (i.e., respondents who did not indicate methamphetamine use or other stimulant use from the core drug module or questions in the noncore special drugs module [other than the two questions added in 2005 and 2006, as mentioned previously] and who met one or more of

these stimulant abuse criteria were categorized as NOT having abused stimulants in the past year), and must not have been dependent upon stimulants in the past year (DEPNDSTM=0):

- (1) Serious problems at home, work, or school caused by using stimulants, such as
 - neglecting their children
 - missing work or school
 - doing a poor job at work or school
 - losing a job or dropping out of school(STMSERP=1)
- (2) Used stimulants regularly and then did something that might have put you in physical danger (STMPDANG=1)
- (3) Use of stimulants caused you to do things that repeatedly got you in trouble with the law (STMLAWTR=1)
- (4) Problems with family or friends probably caused by using stimulants (STMFMPB=1) and continued to use stimulants even though you thought that using stimulants caused these problems (STMFMC=1).

Note: A respondent could answer the abuse questions if he or she reported injecting stimulants (including methamphetamine) with a needle in the past year, even if he or she reported not using stimulants in the past year. Thus, cases may exist where a respondent was classified to have abused stimulants, even though he or she had not used stimulants in the past year according to the imputed recency variable (CPNSTMYR).

TRANQUILIZERS:

To be defined with abuse of tranquilizers, ABUSETRN, a respondent must have met one or more of these tranquilizer abuse criteria in the past year and must not have been dependent upon tranquilizers in the past year (DEPNDTRN=0):

- (1) Serious problems at home, work, or school caused by using tranquilizers, such as
 - neglecting their children
 - missing work or school
 - doing a poor job at work or school
 - losing a job or dropping out of school(TRNSERP=1)
- (2) Used tranquilizers regularly and then did something that might have put you in physical danger (TRNPDANG=1)
- (3) Use of tranquilizers caused you to do things that repeatedly got you in trouble with the law (TRNLAWTR=1)
- (4) Problems with family or friends probably caused by using tranquilizers (TRNFMFPB=1) and continued to use tranquilizers even though you thought using tranquilizers caused these problems (TRNFMCTD=1).

References

- Ault, K., Aldworth, J., Barnett-Walker, K., Carpenter, L., Copello, E., Frechtel, P., Liu, B., & Martin, P. (2009, February). Imputation report. In *2007 National Survey on Drug Use and Health: Methodological resource book* (Section 11, prepared for the Substance Abuse and Mental Health Services Administration, Office of Applied Studies, under Contract No. 283-2004-00022, Deliverable No. 39, RTI/0209009.377.007). Research Triangle Park, NC: RTI International
- American Psychiatric Association. (1994). *Diagnostic and statistical manual of mental disorders (DSM-IV)* (4th ed.). Washington, DC: Author.
- Edwards, G., & Gross, M. M. (1976). Alcohol dependence: Provisional description of a clinical syndrome. *British Medical Journal*, *1*(6017), 1058-1061.
- Fagerstrom, K. O. (1978). Measuring degree of physical dependence to tobacco smoking with reference to individualization of treatment. *Addictive Behaviors*, *3*, 235-241.
- Heatherton, T. F., Kozlowski, L. T., Frecker, R. C., & Fagerstrom, K. O. (1991). The Fagerstrom Test for Nicotine Dependence: A revision of the Fagerstrom Tolerance Questionnaire. *British Journal of Addiction*, *86*, 1119-1127.
- Heatherton, T. F., Kozlowski, L. T., Frecker, R. C., Rickert, W., & Robinson, J. (1989). Measuring the heaviness of smoking: Using self-reported time to the first cigarette of the day and number of cigarettes smoked per day. *British Journal of Addiction*, *84*, 791-799.
- Office of Applied Studies. (2008). *Results from the 2007 National Survey on Drug Use and Health: National findings* (DHHS Publication No. SMA 08-4343, NSDUH Series H-34). Rockville, MD: Substance Abuse and Mental Health Services Administration.
- Shiffman, S., Hickcox, M., Gnys, M., Paty, J. A., & Kassel, J. D. (1995, March). *The Nicotine Dependence Syndrome Scale: Development of a new measure*. Poster presented at the annual meeting of the Society for Research on Nicotine and Tobacco, San Diego, CA.
- Shiffman, S., Paty, J. A., Kassel, J. D., Gnys, M., & Zettler-Segal, M. (1994). Smoking behavior and smoking history of tobacco chippers. *Experimental and Clinical Psychopharmacology*, *2*, 126-142.
- Shiffman, S., Waters, A. J., & Hickcox, M. (2004). The Nicotine Dependence Syndrome Scale: A multidimensional measure of nicotine dependence. *Nicotine & Tobacco Research*, *6*, 327-348.

APPENDIX E

Recoded Mental Health

The 2005 National Survey on Drug Use and Health (NSDUH) included a "serious mental illness" module that was designed to provide data on mental health measures for adults aged 18 or older. Measures available using the 2005 data include serious psychological distress (SPD) and serious mental illness (SMI). SMI was not originally measured for the 2005 NSDUH but was developed to allow comparisons of serious mental illness measures with 2008 and later years and is described in the report, *Statistical Models to Predict Mental Illness from 2005 to 2007* (Center for Behavioral Health Statistics and Quality [CBHSQ], 2017).

For the 2007 NSDUH, serious psychological distress (SPD) was measured using the K6 screening instrument for nonspecific psychological distress (Furukawa, Kessler, Slade, & Andrews, 2003; Kessler et al., 2003). In NSDUH reports prior to 2004 and in pre-2006 questionnaires, the K6 scale was used to measure serious mental illness (SMI). For a detailed discussion of the reasons that the K6 was used to measure SPD instead of SMI for the 2004 and later NSDUH reports, as well as details on a methodological history of SPD, see Section B.4.4 of Appendix B in the *Results from the 2004 National Survey on Drug Use and Health: National Findings* (Office of Applied Studies [OAS], 2005).

Changes to the 2008 questionnaire resulted in the retroactive creation of adjusted variables for 2005 in order to allow multiyear analyses. The Mental Health module in the 2008 questionnaire (referred to as the Psychological Distress module in 2007) was revised to include questions related to two functional impairment scales. See Aldworth, Kott, Yu, Mosquin, and Barnett-Walker (2010) for more details. In addition, the K6 questions were revised to ask about two reference periods: (1) the past 30 days and (2) the month in the past 12 months when the distress was the worst (if different than the past 30 days). This change allowed for both past year and past month measures of SPD to be developed. The 2008 past year SPD measure (SPDYR) was created by combining both responses from past month and worst month in the past year K6 items. Due to these changes in the questionnaire, the 2008 past year SPD variable was not comparable with the past year SPD variable from the 2004 through 2007 NSDUHs (SPD_UADJ) and was therefore renamed. Because of the lack of comparability in the past year SPD measure and the fact that the past month measure of SPD more closely corresponds with SPD reference periods reported in other surveys, such as the National Health Interview Survey and the Behavioral Risk Factor Surveillance System, only past month SPD was presented in the 2008 detailed tables and 2009 mental health detailed tables (OAS, 2009; CBHSQ, 2010).

A study was implemented to assess the possibility of generating adjusted past year SPD variables for 2004 through 2007, which could be compared with past year variables from 2008 and later NSDUHs. Results of this study suggested that adjusted past year SPD variables for 2004 through 2007 were comparable with past year SPD variables from 2008 and later NSDUHs. Therefore, a statistically adjusted version of past year SPD was created for 2005 through 2007, which is described in more detail later in this appendix. Adjusted variables were not created for 2004, because the 2004 estimates were subject to a higher degree of sampling fluctuation due to the split-sample design.

Listed below are the K6 questions for both reference periods (the past 30 days and the month in the past 12 months when the distress was the worst), their associated edited variable names, and possible response categories for each question. Note that the questions regarding the past 30 days (DSTxxx30) and the question asking whether there was a worse month in the past

12 months than the past 30 days (DSTWORST) were not asked in 2007, because they were not added to the questionnaire until 2008. Also note that the wording of the questions regarding the worst month (DSTxxxxx) is from the 2007 questionnaire. However, there were minor wording changes beginning in 2008 to account for the additional questions.

The following seven questions are from the 2008 questionnaire. These questions were not asked in 2007, but they are included here as a reference because statistically adjusted 2007 past year SPD variables were created to be comparable with those from 2008.

DSTNRV30 During the past 30 days, how often did you feel nervous?

- 1 All of the time
 - 2 Most of the time
 - 3 Some of the time
 - 4 A little of the time
 - 5 None of the time
- DK/REF

Response categories are the same for the next five questions:

DSTHOP30 During the past 30 days, how often did you feel hopeless?

DSTRST30 During the past 30 days, how often did you feel restless or fidgety?

DSTCHR30 During the past 30 days, how often did you feel so sad or depressed that nothing could cheer you up?

DSTEFF30 During the past 30 days, how often did you feel that everything was an effort?

DSTNGD30 During the past 30 days, how often did you feel down on yourself or, no good, or worthless?

DSTWORST The last questions asked about how you have been feeling in the past 30 days. Now think about the past 12 months. Was there a month in the past 12 months when you felt more depressed, anxious, or emotionally stressed than you felt during the past 30 days?

- 1=Yes
2=No

The following six questions are from the 2007 questionnaire. Slightly modified versions of these questions were asked in 2008 of respondents with DSTWORST=1.

DSTNRVOS Most people have periods when they are not at their best emotionally. Think of one month in the past 12 months when you were the most depressed, anxious, or emotionally stressed. If there was no month like this, think of a typical month.

During that month, how often did you feel nervous?

- 1 All of the time
- 2 Most of the time
- 3 Some of the time
- 4 A little of the time
- 5 None of the time
- DK/REF

Response categories are the same for the following questions:

- DSTHOPLS** During that same month when you were at your worst emotionally . . .
how often did you feel hopeless?
- DSTRSTLS** During that same month when you were at your worst emotionally . . .
how often did you feel restless or fidgety?
- DSTCHEER** During that same month when you were at your worst emotionally . . .
how often did you feel so sad or depressed that nothing could cheer you up?
- DSTEFFRT** During that same month when you were at your worst emotionally . . .
how often did you feel that everything was an effort?
- DSTNGOOD** During that same month when you were at your worst emotionally . . .
how often did you feel down on yourself, no good, or worthless?

Based on the K6 questions above, two sets of recoded SPD variables are available on the data file. The first set, referred to as unadjusted SPD, is based only on the K6 questions found in the 2007 questionnaire, referencing the worst month during the past 12 months. The unadjusted variables are used in the 2007 detailed tables (OAS, 2008). The second set, referred to as adjusted SPD, is statistically adjusted to be comparable with recodes in 2008 and later NSDUHs that take into account both reference periods (i.e., past 30 days and worst month during the past 12 months). Below are details on how each set of recoded SPD variables is defined and how to implement multiyear comparisons.

Unadjusted SPD

In 2007, based on the six worst month items of the K6 scale (DSTNRVOS, DSTHOPLS, DSTRSTLS, DSTCHEER, DSTEFFRT, and DSTNGOOD), an SPD score variable (SPD_USCR) was created by transforming the reported response category for each of the six questions so that "all of the time" was coded 4, "most of the time" was coded 3, "some of the time" was coded 2, "a little of the time" was coded 1, and "none of the time" was coded 0, along with response options of "don't know," refusals, bad data, blanks, and legitimate skips. The SPD score variable (SPD_USCR) was calculated by summing these assigned values across all six variables and had values of 0 to 24.

The final analysis variable (SPD_UADJ) is based on the SPD score variable (SPD_USCR) and indicates whether each adult respondent has been classified as having SPD. Adults were classified as having past year SPD (SPD_UADJ=1) if their SPD score was 13 or greater (SPD_USCR \geq 13), and they were classified as not having past year SPD (SPD_UADJ=0) if their SPD score was less than 13 (SPD_USCR $<$ 13). This cut point was chosen to equalize false positives and false negatives (Kessler et al., 2003). Exceptions included youths aged 12 to 17 who were assigned the standard SAS missing code (SPD_UADJ=.) since the K6 scale was not administered to respondents younger than 18.

Adjusted SPD

For 2008 and later years, each of the two sets of K6 questions listed above were given a score between 0 and 24 using the same scoring procedures as those described above for SPD_USCR. A worst K6 total score variable (K6SCMAX) was created that takes on the higher of the two K6 total scores for the past 30 days or past 12 months, and a respondent is considered to have past year SPD (SPDYR) if K6SCMAX \geq 13. Due to these changes in 2008, the K6 total score (K6SCMAX) and past year SPD (SPDYR) variables are not comparable with corresponding variables for 2005 through 2007 (SPD_USCR and SPD_UADJ) and thus have different variable names.

In order to be able to make SPD comparisons across survey years starting with 2005, adjusted versions of worst K6 total score (K6SMXADJ) and past year SPD (SPDYRADJ) variables were created. Because the past 30-day questions did not exist for 2005 through 2007, a statistical adjustment was applied to yield scores comparable with those from 2008 and later NSDUHs. See Aldworth et al. (2010) for details regarding the adjustment method. A respondent is considered to have past year SPD (SPDYRADJ) if K6SMXADJ \geq 13.

For the analyses of trends across time using these adjusted recodes starting with the 2005 data, revised variables should be created that take on the values of the adjusted variables K6SMXADJ and SPDYRADJ, respectively for 2005 through 2007, and the values of K6SCMAX and SPDYR, respectively for 2008 and later NSDUHs. Both sets of variables are based on the full sample of data, so the standard analysis weight (ANALWT_C) should be used.

SMI Estimates for 2005 to 2007

In 2008, the Substance Abuse and Mental Health Services Administration (SAMHSA) implemented a new program to produce national and state estimates of the prevalence of mental illness. The Mental Health Surveillance Study (MHSS) was conducted as part of the NSDUH from 2008 to 2012 for the primary purpose of developing models that estimate the prevalence of SMI and any mental illness (AMI) in the adult (18 or older) civilian, noninstitutionalized population of the United States. The MHSS consisted of two major components:

- a new questionnaire module administered to all adult respondents that captured data on psychological distress and impairment caused by mental health issues, and
- a subsample of adults selected from the main NSDUH study for follow-up clinical interviews.

Information from the clinical interviews was used to determine the "gold-standard" measure of SMI status ("yes" or "no") for each subsample respondent. The clinical interview data were linked with the data obtained from the new module to develop a prediction model to estimate SMI and AMI for the full NSDUH sample (CBHSQ, 2014). A prediction model was developed that included gold-standard SMI status (obtained from the clinical interviews) as the response variable. The predictor variables included variables such as psychological distress and impairment measures that were collected in the main NSDUH questionnaire for adults. The resulting prediction model developed from the MHSS clinical data was then applied to all adult NSDUH respondents to obtain the predicted probability of SMI for each respondent. Next, a cut point was determined so that if the predicted probability of SMI for a respondent met or exceeded the cut point, then he or she was *predicted* to be SMI positive; otherwise, he or she was predicted to be SMI negative. That is, a dichotomy of *SMI status* was computed. Receiver operating characteristic (ROC) analysis was applied to determine the cut point that resulted in the weighted number of false-positive and false-negative counts being (at least approximately) equal, thus ensuring unbiased estimates. Using the same model, a cut point for producing unbiased estimates of AMI was also determined.

SAMHSA has produced estimates of SMI and AMI each year since 2008 using models developed with 2008 to 2012 clinical interview data, along with data from the main survey mental health module that has remained in NSDUH. Unfortunately, these models could not be applied to the 2007 and earlier NSDUH data because some of the predictors in the 2008 to 2012 models were not collected before 2008. However, the 2005 to 2007 NSDUHs did collect some of the necessary predictors, along with other mental health variables that could potentially be good predictors of SMI and AMI. Given the analytic benefits of having comparable indicators of SMI and AMI for additional years of NSDUH data, alternative models were developed from the MHSS data with the intention of generating estimates of SMI and AMI in 2005 to 2007 that were comparable with the 2008 and later estimates (CBHSQ, 2017).

Because the aim was to provide alternative estimates of SMI (AMI) that matched those derived from SMIYR_U (AMIYR_U), the SMIYR_U (AMIYR_U) variable(s) was designated as the *response variable(s)* in the alternative models. Therefore, the entire adult NSDUH data from 2008A¹ to 2012 was available for the development of those models. Candidate *predictor variables* were created from information contained in common in all NSDUHs from 2005 to 2012. A set of suitable predictor variables meeting this requirement was identified, and subsets of these variables were selected to formulate alternative final SMI and AMI prediction models. The final models were selected based on how well the associated cut point estimators performed in terms of the total error rate in the ROC analysis and in terms of bias at the overall and domain (i.e., subpopulation) levels.

Unfortunately, even the final selected alternative AMI prediction model exhibited a fairly high total error rate and levels of bias statistically, significantly different from zero at the .05 level for a large number of domains. Therefore, a decision was made not to proceed with creating measures of AMI for 2005 to 2007 based on the final alternative AMI prediction model.

¹ The 2008A NSDUH refers to Sample A of the 2008 NSDUH (i.e., the half sample assigned to the WHODAS questions in 2008).

However, the final selected alternative SMI prediction model exhibited a very low level of bias and a low total error rate overall. In addition, very few domains exhibited levels of bias significant at the .05 level. Therefore, a decision was made to proceed with creating measures of SMI for 2005 to 2007 based on the final alternative SMI prediction model.

SMI estimates for 2005 to 2007 are created as follows (CBHSQ, 2017). The following variable SMIPP_A represents the predicted probability that a respondent has SMI based on the final alternative SMI prediction (logistic regression) model:

$$\begin{aligned} \text{SMIPP_A} = & 1 / (1 + \exp [-(-8.481558862 + 0.344567199 * \text{WSPDSC2_A} \\ & + 2.131295774 * \text{AMDEYR_A} + 0.172135081 * \text{AGE1830} \\ & + 0.507779212 * \text{ADSDSSC3_A} + 1.694191582 * \text{ADWRSTHK_A} \\ & + 0.772597986 * \text{DEPRSYR_A})]). \end{aligned}$$

This variable, SMIPP_A, is considered comparable with the variable SMIPP_U for 2008 and later NSDUHs; however, it is based on a different set of predictors. The 2008 and later SMI variables are based on the 2012 model (CHBSQ, 2014). Users should consider the differences in methodology prior to making any decisions on whether and how to use this variable. The predictor variables included in this alternative model are not available on the data file.

The variable SMIYR_A represents predicted SMI status ("yes" or "no") after dichotomizing SMIPP_A using the cut point 0.372556455 (i.e., if SMIPP_A is less than the cut point, then SMIYR_A = 0; if SMIPP_A is greater than or equal to the cut point, then SMIYR_A = 1). This variable is not recommended to be used when analyzing variables that were used as predictor variables for the SMI model: past year suicidal thoughts, past year major depressive episode (MDE), past year depression, Kessler-6 (K6) scale, or Sheehan Disability Scale (SDS). Furthermore, the use of this variable is not recommended to be used when analyzing other variables closely linked with the predictor variables (including past year suicide attempts, suicide plans, medical treatment for suicide attempts, lifetime MDE or depression, SPD, or components used in the K6 or SDS). This variable, SMIYR_A, is considered comparable with the variable SMIYR_U for 2008 and later NSDUHs; however, it is based on a different set of predictors. The 2008 and later SMI variables are based on the 2012 model (CHBSQ, 2014). Users should consider the differences in methodology prior to making any decisions on whether and how to use this variable.

References

- Aldworth, J., Kott, P., Yu, F., Mosquin, P., & Barnett-Walker, K. (2010, December). Analysis of effects of 2008 NSDUH questionnaire changes: Methods to adjust adult MDE and SPD estimates and to estimate SMI in 2005-2007 (prepared for the Substance Abuse and Mental Health Services Administration, Office of Applied Studies, under Contract No. 283-2004-00022, RTI/0209009.486.024). Research Triangle Park, NC: RTI International.
- Center for Behavioral Health Statistics and Quality. (2010). *Results from the 2009 National Survey on Drug Use and Health: Mental health detailed tables*. Rockville, MD: Substance Abuse and Mental Health Services Administration.
- Center for Behavioral Health Statistics and Quality. (2014). *2012 National Survey on Drug Use and Health: Methodological resource book (Section 16a, 2012 Mental Health Surveillance Study: Design and estimation report)*. Rockville, MD: Substance Abuse and Mental Health Services Administration.
- Center for Behavioral Health Statistics and Quality. (2017). *National Survey on Drug Use and Health: Statistical models to predict mental illness from 2005 to 2007*. Rockville, MD: Substance Abuse and Mental Health Services Administration.
- Furukawa, T. A., Kessler, R. C., Slade, T., & Andrews, G. (2003). The performance of the K6 and K10 screening scales for psychological distress in the Australian National Survey of Mental Health and Well-Being. *Psychological Medicine*, 33(2), 357-362.
- Kessler, R. C., Barker, P. R., Colpe, L. J., Epstein, J. F., Gfroerer, J. C., Hiripi, E., Howes, M. J., Normand, S. L., Manderscheid, R. W., Walters, E. E., & Zaslavsky, A. M. (2003). Screening for serious mental illness in the general population. *Archives of General Psychiatry*, 60(2), 184-189.
- Office of Applied Studies. (2005). *Results from the 2004 National Survey on Drug Use and Health: National findings* (DHHS Publication No. SMA 05-4062, NSDUH Series H-28). Rockville, MD: Substance Abuse and Mental Health Services Administration.
- Office of Applied Studies. (2008). *Results from the 2007 National Survey on Drug Use and Health: Detailed tables*. Rockville, MD: Substance Abuse and Mental Health Services Administration.
- Office of Applied Studies. (2009). *Results from the 2008 National Survey on Drug Use and Health: Detailed tables*. Rockville, MD: Substance Abuse and Mental Health Services Administration.

APPENDIX F

Recoded Depression Variable Documentation

The 2007 National Survey on Drug Use and Health (NSDUH) computer-assisted interviewing (CAI) instrumentation included two modules, the adult depression module and the adolescent depression module, which were designed to measure whether or not respondents had experienced a major depressive episode (MDE) in their lifetime and past year. Additional questions to assess impairment levels caused by MDE and treatment received for depression were included at the end of each MDE module.

This appendix provides details about the questions designed to assess MDE, comparability issues across survey years, development of adjusted lifetime and past year MDE variables, variable naming conventions, and analysis and weighting information. Variable specifications for lifetime and past year MDE as well as MDE with severe impairment are also provided. A flowchart (see Figure 1) is included to provide details regarding the routing logic leading up to the MDE questions specifying which respondents were asked the MDE questions and were defined as having MDE. The Key Mental Health Variables appendix provides a table with the variable names for the most commonly used NSDUH mental health measures (including depression) as well as information regarding comparability across survey years starting with the 2002 NSDUH.

The NSDUH CAI questions designed to assess MDE symptoms were based on the criteria in the *Diagnostic and Statistical Manual of Mental Disorders (DSM-IV)*, 4th edition (American Psychiatric Association, 1994). More specifically, MDE questions for adults were adapted from the depression section of the National Comorbidity Survey-Replication (NCS-R; Harvard School of Medicine, 2005), and those for adolescents (youths) were adapted from the depression section of the National Comorbidity Survey-Adolescent (NCS-A; Harvard School of Medicine, 2005). To make the modules developmentally appropriate for youths, there are minor wording differences in a few questions between the adult and youth modules. A person was defined as having had a lifetime MDE if he or she had five or more of nine symptoms for MDE in the same 2-week period in his or her lifetime, in which at least one of the symptoms was a depressed mood or loss of interest or pleasure in daily activities. A person was defined as having MDE in the past year if he or she had a lifetime MDE and a period of time in the past 12 months when he or she felt depressed or lost interest or pleasure in daily activities for 2 weeks or longer, while also having some of the other symptoms for lifetime MDE.

When the depression modules were first introduced in 2004, all youth respondents, but only half of adult respondents, received the questions because of a split-sample design. Further details on the 2004 split sample are provided in Appendix A of the 2004 national findings report (Office of Applied Studies [OAS], 2005b). Starting with the 2005 NSDUH, all youth and adult respondents received the questions in their respective depression modules. In the 2008 NSDUH, the adult mental health module (known as the psychological distress module in 2007) was updated. This module precedes the adult depression module in the questionnaire, which remained unchanged. In this revised 2008 mental health module, the K6 questions on nonspecific psychological distress were asked about two reference periods, the past 30 days and the month in the past 12 months when the distress was the worst. In addition, adult respondents were administered the mental health module through a split-sample design consisting of one of two impairment scales, an abbreviated World Health Organization Disability Assessment Schedule (WHODAS) or the Sheehan Disability Scale (SDS), to measure impairment due to emotions, nerves, or mental health. See the 2008 Recoded Mental Health codebook appendix for further

details. Starting in 2009, the split sample was removed, and the CAI instrument included only the WHODAS questions.

These changes and the fact that this revised mental health module precedes the adult depression module within the questionnaire could have influenced the adult respondent's answers to subsequent depression-related items. This type of influence is referred to as a context effect. A detailed analysis was conducted to examine potential context effects on MDE variables based on the changes in the mental health module. It was determined that MDE estimates for adults aged 18 or older from 2008 could not be compared with the 2007 and prior year estimates. Two subsamples (i.e., WHODAS and SDS) also were examined to determine whether the MDE data from the two 2008 subsamples were comparable. Because of differences in MDE estimates between the two samples, combining the SDS and WHODAS half-samples to produce an overall 2008 adult MDE estimate is not recommended. This applies to all adult MDE-related estimates (treatment/counseling for MDE, MDE-related impairment, etc.). See Appendix B, Section B.4.7, in the 2008 national findings report (OAS, 2009) for further details on the decisions on the 2008 analyses.

Starting with the 2009 NSDUH, the mental health module includes only the WHODAS questions; therefore, the estimates for adult MDE from 2009 onward can be compared with the WHODAS half-sample from 2008. See Appendix B, Section B.4.2, in the 2009 mental health findings report (Center for Behavioral Health Statistics and Quality [CBHSQ], 2010) for details on the 2009 analyses.

In order to be able to use the full sample of 2008 data and also to make adult MDE comparisons across survey years starting with 2005 and continuing through 2008 and later years, adjusted versions of adult lifetime MDE (AJAMDELTA) and adult past year MDE (AJAMDEYR) variables were created retroactively for the years 2005 through 2008. These variables were adjusted to make MDE estimates from the SDS half-sample in 2008 and all adult respondents for 2005 through 2007 comparable with the MDE estimates based on the WHODAS half-sample in 2008 and all adult respondents in later years. In the 2008 data, the values of the adjusted MDE variables are identical to the values of the unadjusted MDE variables for respondents in the WHODAS subsample. Lifetime and past year MDE status variables for respondents in the SDS subsample were adjusted by a two-step process in which the adjustment procedure was first applied at an individual level to the past year MDE indicator variable, and then to the lifetime indicator variable. The adjustment was done in such a way that consistency was enforced between past year and lifetime MDE; that is, a respondent with past year MDE could not be adjusted to have no lifetime MDE. Specifically, a weighted logistic regression was fit for the NSDUH data from 2005 to 2009 with past year MDE as the binary dependent variable. Independent variables in this model controlled for the questionnaire differences between NSDUHs from 2005 to 2007 and NSDUHs from 2008 and 2009, as well as for the context effects associated with the SDS half sample in 2008. This model was used to compute predicted probabilities of past year MDE for each respondent. The predicted probabilities, which can have any value between 0 and 1, then were dichotomized such that each respondent was specified as having or not having MDE in the past year. Adjusted lifetime MDE estimates were similarly constructed, with the additional condition that respondents reporting past year MDE were assumed to have lifetime MDE. No adjusted variables were created for the adult impairment or depression treatment variables. Details about the adjustment of the adult MDE data for 2005 to

2008 can be found in a report describing these procedures (Aldworth, Kott, Yu, Mosquin, & Barnett-Walker, 2012).

For adolescents aged 12 to 17, MDE estimates are comparable throughout all years beginning with 2004. No changes were made to the 2008 questionnaire that would affect the responses to youth depression items. Changes in 2009 to the youth mental health service utilization (YMHSU) module, which precedes the adolescent depression module in the questionnaire, were also found to not affect comparability of the youth depression variables for 2009 and prior years. These changes included the replacement of five questions that asked about receipt of special education services and school counseling and time spent in jail or foster care with questions that asked about receipt of mental health services in the education and justice system sectors. A context effect analysis evaluating the potential effects of the 2009 changes determined that comparability is not affected by these changes. For more information on the 2009 youth analyses results, see Appendix B, Section B.4.2, in the 2009 mental health findings report (CBHSQ, 2010).

Naming Conventions

In the 2004-2007 NSDUHs, MDE data from both the adult and youth modules were used to create single, combined recoded lifetime (MDELT) and past year MDE (MDEYR) variables, even though adult and youth data were not comparable because of wording differences between the modules. For example, the lifetime MDE variable in the datasets prior to 2008 contained both adolescent lifetime MDE created using data from the adolescent section and adult lifetime MDE created using data from the adult section. In the 2004-2007 detailed tables, analyses using combined variables were subset to the age group of interest to present estimates separately for adults and youths (OAS, 2005a; 2006; 2007; 2008). Note that in the 2004 detailed tables only, estimates were also presented for adults and youths combined, but producing combined estimates is no longer recommended.

Starting with the 2008 NSDUH, the MDE variables were renamed, and a separate set of variables was created each for adults and for youths. The new variable names have continued to be used in the 2009 and later NSDUHs. Under the new naming convention, adult MDE variables begin with "A" and youth MDE variables begin with "Y" (e.g., AMDEYR, YMDEYR). There is one adolescent variable that does not follow this naming convention (i.e., MDEIMPY). Variables where youth and adult data were not combined into a single variable prior to 2008 were not renamed for adolescents (i.e., YSDSHOME, YSDSWRK, YSDSREL, YSDSSOC, YSDSOVRL, and MDEIMPY), since there was no change in variable construction or comparability. In addition, prior to 2008, the combined set of MDE variables was located in the Recoded Adult and Adolescent Depression section of the codebook. Currently, all adult and youth MDE variables are now located in either the Recoded Adult Depression or Recoded Adolescent Depression sections, respectively.

For adults, the 2008 variable name change denotes a break in the trend for the estimates due to the context effects noted earlier. To address the break in the trend, an adjustment was applied to the 2005-2008 adult MDE data, and the resulting new variables have retroactively been added to the respective data files. These adjusted adult MDE variables begin with the abbreviation "AJ" for "adjusted" (i.e., AJAMDEYR, AJAMDELT). With the addition of the

adjusted adult MDE variables, the documentation for the existing adult MDE variables has been retroactively revised to refer to the existing variables as unadjusted adult MDE variables.

In summary, for adults, the new variable names indicate that the MDE data from 2008 or later should not be compared or combined with unadjusted variables from 2004 to 2007. However, adjusted variables were later added for 2005 through 2008 to allow comparisons across years from 2005 onward. Adjusted adult MDE variables are not available for 2004. The adjusted variables for 2005 through 2008 can be renamed to match the adult past year MDE (AMDEYR) and adult lifetime MDE (AMDELTA) variables for 2009 and subsequent years to produce comparable estimates across years, as seen in the 2010 mental health detailed tables (CBHSQ, 2012).

New variable names indicate changes that may or may not impact comparability with prior years. As described above, the 2008 adult MDE estimates are not considered comparable with 2007 and prior years. For adolescents, despite the new variable names, the MDE data from 2008 or later can be compared or combined with MDE data from 2004 to 2007 since there was no change to the youth modules. But in order to do so, either the original or new set of youth MDE variables should be renamed to match the other so that the data can be combined. See the 2008 Recoded Depression Variable Documentation codebook appendix for sample code on how to rename the 2008 or later survey year variables back to prior year names. In addition, a summary of variable names and comparability across years is presented in Table 1 for both adult and youth lifetime and past year MDE. All variables in a column are comparable for the time periods specified despite nonidentical variable names.

Table 1. Lifetime and Past Year Major Depressive Episode (MDE) Variable Comparability: 2004 NSDUH and Later Survey Years

NSDUH Survey Year	Adult MDE			Youth MDE
	Comparable Variables 2004-2007	Comparable Variables 2008 and Later Years Unadjusted Data	Comparable Variables 2005 and Later Years Adjusted Data	Comparable Variables 2004 and Later Years
2004	MDELTA, MDEYR ¹			MDELTA, MDEYR ¹
2005-2007	MDELTA, MDEYR ¹		AJAMDELTA, AJAMDEYR	MDELTA, MDEYR ¹
2008		AMDELTA, AMDEYR ²	AJAMDELTA, AJAMDEYR	YMDELTA, YMDEYR
2009 and Later Years		AMDELTA, AMDEYR	AMDELTA, AMDEYR	YMDELTA, YMDEYR

NOTE: All the variables within the same column are comparable across years, once the variables have been renamed to match.

¹ To use these lifetime and past year MDE variables in comparisons, the data must be subset to adults or youths depending on the analysis of interest. Presenting estimates using combined adult and youth data is not recommended due to wording differences between the adult and youth modules.

² To use these lifetime and past year MDE variables in comparisons, the data must be subset to the WHODAS subsample (MHSAMP08=1).

Source: SAMHSA, Center for Behavioral Health Statistics and Quality (formerly Office of Applied Studies), National Survey on Drug Use and Health, 2004 and later.

Weights

Analyses using unadjusted 2006 and 2007 MDE variables for adults or youths, such as those in the 2007 detailed tables (OAS, 2008), should be weighted using the standard analysis weight (ANALWT_C). To generate adult trend estimates from 2004 to 2007, see the 2005 codebook documentation for specific weighting details to account for the 2004 split sample. Analyses using MDE variables for youths across all years should be weighted by the standard analysis weight (ANALWT_C).

To analyze the 2005-2008 adjusted adult MDE variables in conjunction with the 2009 and subsequent year adult MDE variables (e.g., the MDE multiyear trend analyses published in the 2010 mental health detailed tables [CBHSQ, 2012]), the standard analysis weight (ANALWT_C) should be used across all years.

Furthermore, when creating estimates based on more than a single year of data, the appropriate weight for each year should be divided by the number of years of data that are combined to correctly estimate weighted population totals. For example, if a user combines 2005-2008 data to generate an annual average using the adjusted adult MDE variables, users should divide ANALWT_C by 4.

MDE Variable Specifications

In the adult and youth depression modules of the NSDUH, respondents were asked a series of introductory questions to determine whether they had a worst period of time where they experienced feeling sad, empty, depressed, discouraged, or a loss of interest. If respondents fit certain criteria based on the routing logic found in these introductory questions, then they were asked the questions related to the nine attributes (symptoms) of MDE. In order to demonstrate which respondents were actually asked the MDE attributes questions based on these introductory questions, a flowchart using the adult questions is included as Figure 1. These introductory questions in addition to the questions related to the nine attributes associated with MDE (see below) were used to score MDE.

This appendix includes information used for adults to define the lifetime MDE variable (MDELT) and the past year MDE variable (MDEYR), which are combined for adults and youths and found in the Recoded Adult and Adolescent Depression section of the codebook. The adult impairment recodes defined for only adults are found in the Recoded Adult Depression section of the codebook. Similar questions were asked of youth respondents and used to define similar youth MDE variables but are not specifically defined in this appendix. The questions shown in the flowchart and the documentation below refer to the adult depression-associated question indicator from the CAI instrument specifications followed by the corresponding edited variable name to assist users in mapping the information back to the CAI.

Figure 1. Routing Logic Prior to Adult Major Depressive Episode (MDE) Attribute Questions

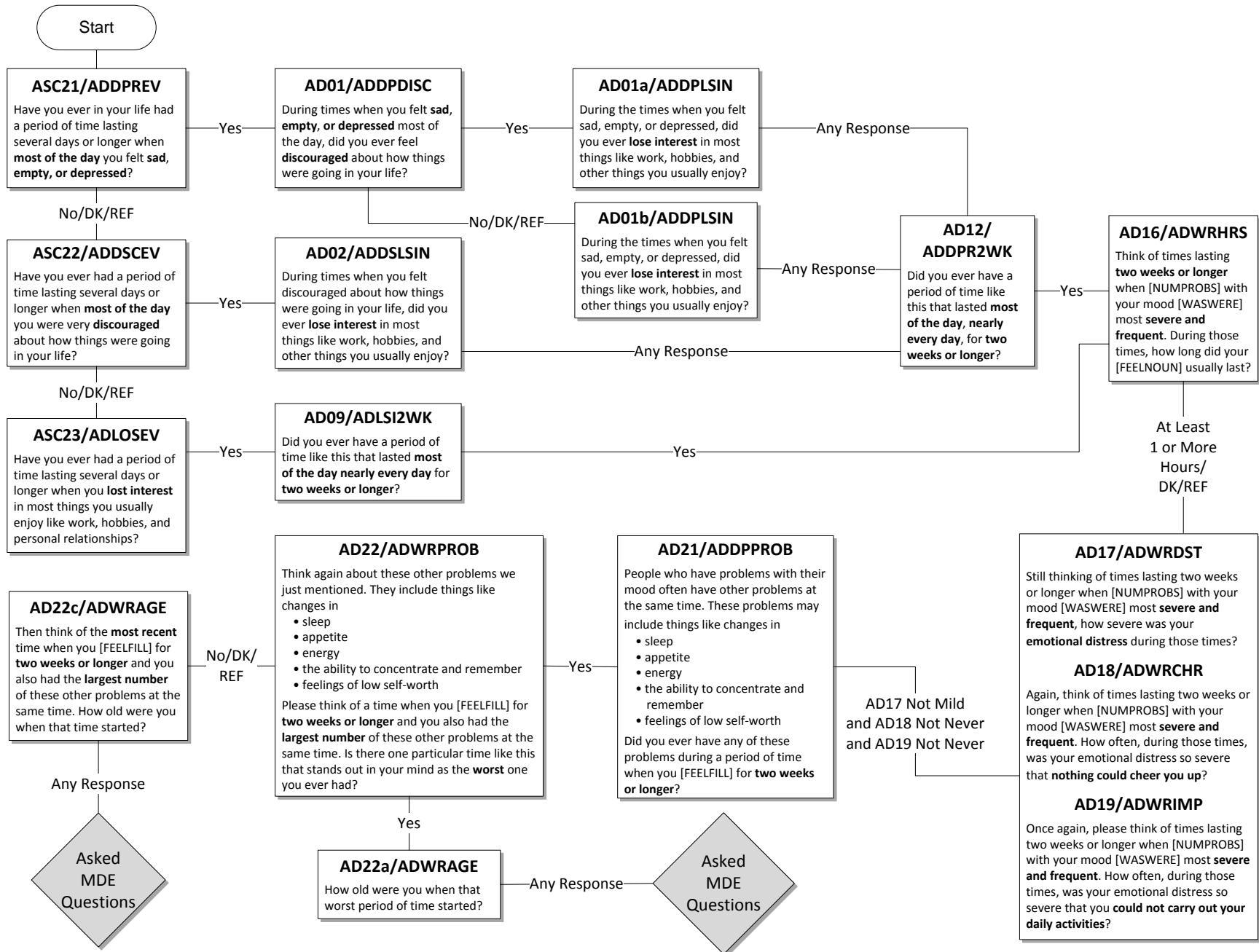

FIG

The questions below, shown with their associated question indicator from the CAI specifications, refer to the worst period of time the respondent has had that stands out in his or her mind; or, if he or she does not recall a worst period of time, the questions refer to the most recent period of time when the respondent experienced any or all of the following: sadness, discouragement, or lack of interest in most things. **It should be noted that no exclusions were made for MDE caused by medical illness, bereavement, or substance use disorders.**

During that [worst/most recent] period of time...

1. Depressed mood most of the day

- a. ... did you feel sad, empty, or depressed **most of the day nearly every day**? (AD24A)
- b. ... did you feel discouraged about how things were going in your life **most of the day nearly every day**? (AD24C)

A respondent was assigned a positive response to this symptom (D_MDEA1=1) if he or she answered yes to either of the above questions.

2. Markedly diminished interest or pleasure in all or almost all activities most of the day

- a. ... did you lose interest in almost all things like work and hobbies and things you like to do for fun? (AD24E)
- b. ... did you lose the ability to take pleasure in having good things happen to you, like winning something or being praised or complimented? (AD24F)

A respondent was assigned a positive response to this symptom (D_MDEA2=1) if he or she answered yes to either of the above questions.

3. Weight

- a. Did you have a much smaller appetite than usual nearly every day during that time? (AD26A)
- b. Did you have a much **larger** appetite than usual nearly every day? (AD26B)
- c. Did you gain weight without trying to during that [worst/most recent] period of time? (AD26C)
 - i. ... because you were growing? (AD26C1)
 - ii. ... because you were pregnant? (AD26C2)
- d. How many pounds did you gain? (AD26D)
- e. Did you lose weight without trying to? (AD26E)
 - i. ... because you were sick or on a diet? (AD26E1)
- f. How many pounds did you lose? (AD26F)

A respondent was assigned a positive response to this symptom (D_MDEA3=1) if he or she answered yes to questions 'a' or 'b' above, or the answer to either question 'd' or 'f' was greater than or equal to 10. (Note that 'd' was only asked if 'c_i' and 'c_{ii}' were not 'yes,' and 'f' was only asked if 'e_i' was not 'yes'.)

4. Insomnia or hypersomnia

- a. Did you have a lot more trouble than usual falling asleep, staying asleep, or waking too early nearly every night during that [worst/most recent] period of time? (AD26G)
- b. During that [worst/most recent] period of time, did you sleep a lot more than usual nearly every night? (AD26H)

A respondent was assigned a positive response to this symptom (D_MDEA4=1) if he or she answered yes to either of the above questions.

5. Psychomotor agitation or retardation

- a. Did you talk or move more slowly than is normal for you nearly every day? (AD26L)
 - i. (if AD26L=1) Did anyone else notice that you were talking or moving slowly? (AD26M)
- b. Were you so restless or jittery nearly every day that you paced up and down or couldn't sit still? (AD26N)
 - i. (if AD26N=1) Did anyone else notice that you were restless? (AD26O)

A respondent was assigned a positive response to this symptom (D_MDEA5=1) if he or she answered yes to either of the above 'a_i' or 'b_i' questions. (Note that 'a_i' was only asked if 'a' was 'yes' and 'b_i' was only asked if 'b' was 'yes'.)

6. Fatigue or loss of energy

- a. During that [worst/most recent] period of time, did you feel tired or low in energy nearly every day even when you had not been working very hard? (AD26J)

A respondent was assigned a positive response to this symptom (D_MDEA6=1) if he or she answered yes to the above question.

7. Feelings of worthlessness

- a. Did you feel that you were not as good as other people nearly every day? (AD26U)
 - i. (if AD26U=1) Did you feel totally worthless nearly every day? (AD26V)

A respondent was assigned a positive response to this symptom (D_MDEA7=1) if he or she answered yes to question 'a_i'. (Note that 'a_i' was only asked if 'a' was 'yes'.)

8. Diminished ability to think or concentrate or indecisiveness

- a. During that [worst/most recent] time period, did your thoughts come much more slowly than usual or seem confused nearly every day? (AD26P)
- b. Did you have a lot more trouble concentrating than usual nearly every day? (AD26R)
- c. Were you unable to make decisions about things you ordinarily have no trouble deciding about? (AD26S)

A respondent was assigned a positive response to this symptom (D_MDEA8=1) if he or she answered yes to any of the above questions.

9. Recurrent thoughts of death or recurrent suicide ideation

- a. Did you often think about death, either your own, someone else's, or death in general? (AD26AA)
- b. During that period, did you ever think it would be better if you were dead? (AD26BB)
- c. Did you think about committing suicide? (AD26CC)
 - i. Did you make a suicide plan? (AD26DD)
 - ii. Did you make a suicide attempt? (AD26EE)

A respondent was assigned a positive response to this symptom (D_MDEA9=1) if he or she answered yes to any of the above questions.

Respondents were classified with lifetime MDE if they had at least five of the nine above attributes. Respondents who have had MDE in their lifetime (MDELT=1 for both adults and youths) and who have reported that they had a period of depression lasting 2 weeks or longer, while also having some of the symptoms mentioned during the past 12 months (ADPB2WK=1 for adults and YOPB2WK=1 for youths), were classified as having past year depression (MDEYR=1 for both adults and youths). Respondents with no lifetime MDE (MDELT=2 for both adults and youths) or respondents with lifetime MDE (MDELT=1 for both adults and youths) but no period of depression lasting 2 weeks or longer in the past year while having other symptoms (ADPB2WK=2 for adults or YOPB2WK=2 for youths) were defined as not having past year MDE (MDEYR=2 for both adults and youths).

Otherwise, respondents were classified as system missing for lifetime or past year MDE if they had unknown depression information and/or they were aged 12 to 17 (for adults) or aged 18 or older (for youths).

Respondents with lifetime MDE and respondents with recurrent thoughts of death or recurrent suicide ideation (D_MDEA9=1 for adults and D_MDEA9Y=1 for youths), regardless of MDE classification, were guided through the remainder of the depression module. Note that because of this second criterion, variables for treatment of depression may have values for respondents who were not classified as having lifetime MDE. If the subpopulation of interest is respondents with lifetime MDE or past year MDE, these restrictions should be implemented in the analysis using the appropriate variables. Users who are interested in the suicide ideation data¹ from the depression modules should also be aware of the routing logic shown in Figure 1 because only a subset of respondents are asked the suicide-related questions.

MDE with Severe Impairment Variable Specifications

Respondents defined as having had MDE in the past year then were asked questions from the SDS to measure the level of functional impairment in major life activities reported to be caused by the MDE in the past 12 months (Leon, Olfson, Portera, Farber, & Sheehan, 1997).

¹ The suicide estimates presented in the detailed tables are from the mental health module data, not the depression suicide module data.

The SDS measures mental health-related impairment in four major life activities or role domains. These four domains are defined separately for adults aged 18 or older and youths aged 12 to 17 to reflect the different roles associated with the two age groups. Each module consists of four questions that are assessed on a 0 to 10 visual analog scale with categories of "none" (0), "mild" (1-3), "moderate" (4-6), "severe" (7-9), and "very severe" (10).

A maximum impairment score (ASDSOVRL for adults and YSDSOVRL for youths) is then defined as the single highest severity level of role impairment across the four SDS role domains. The four SDS role domain variables were recoded so that no interference = 1, mild = 2, moderate = 3, severe = 4, and very severe = 5. A maximum level of interference over all four domains was then defined (ASDSOVRL or YSDSOVRL). Ratings greater than or equal to 7 on the scale (ASDSOVRL or YSDSOVRL=4, 5) were considered severe impairment. Estimates of MDE with role impairment using the SDS (MDEIMPA=1 for adults and MDEIMPY=1 for youths) for 2006 and 2007 are included in the 2007 detailed tables (OAS, 2008), despite estimates of MDE with role impairment using the SDS not being included in the 2006 detailed tables (OAS, 2007). The 2006 and 2007 adult MDE with severe impairment data are not comparable with 2008 and later years for the reason discussed previously. Youth MDE with severe impairment data are comparable from 2006 onward. Estimates for role impairment were calculated separately for youths and adults because the four domains are slightly different for the two groups. The questions pertaining to the four domains are listed below for both adults and youths.

Adult Depression Module: Functional Impairment

AD66a Think about the time in the past 12 months when these problems with your mood were **most severe**.

Using the 0 to 10 scale shown below, where 0 means **no** interference and 10 means very **severe** interference, select the number that describes how much these problems interfered with each of the following activities during that period. You can use any number between 0 and 10 to answer. If this activity doesn't apply to you, type 95.

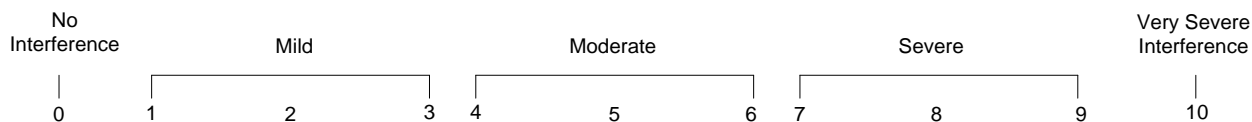

How much did your [depression symptoms] interfere with your home management, like cleaning, shopping, and working around the house, apartment, or yard?

AD66b During the time in the past 12 months when your [depression symptoms] were most severe, how much did this interfere with your ability to work?

AD66c How much did your [depression symptoms] interfere with your ability to form and maintain **close** relationships with other people during that period of time?

AD66d How much did [depression symptoms] interfere with your social life during that period of time?

Adolescent Depression Module: Functional Impairment

YD66a Think about the time in the past 12 months when these problems with your mood were the **worst**.

Using the 0 to 10 scale shown below, where 0 means **no** problems and 10 means very **severe** problems, select the number that describes how much your [depression symptoms] caused problems with each of the following activities during that time. You can use any number between 0 and 10 to answer. If this activity doesn't apply to you, type 95.

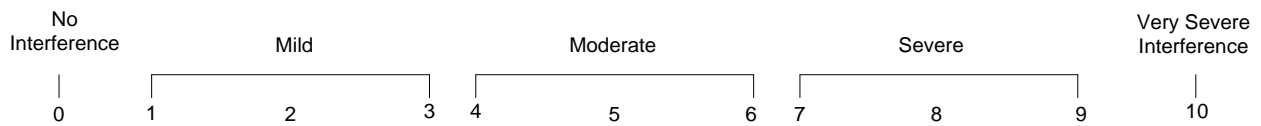

How much did your [depression symptoms] cause problems with your chores at home?

YD66b During the time in the past 12 months when your [depression symptoms] were worst, how much did this cause problems with your ability to do well at school or work?

YD66c How much did your [depression symptoms] cause problems with your ability to get along with your family during that time?

YD66d How much did your [depression symptoms] cause problems with your social life during that time?

References

- Aldworth, J., Kott, P., Yu, F., Mosquin, P., & Barnett-Walker, K. (2012). Analysis of effects of 2008 NSDUH questionnaire changes: Methods to adjust adult MDE and SPD estimates and to estimate SMI in the 2005-2009 surveys. In *2010 National Survey on Drug Use and Health: Methodological resource book* (Section 16b, prepared for the Substance Abuse and Mental Health Services Administration, Contract No. HHSS283200800004C, RTI/0211838.108.006.024). Research Triangle Park, NC: RTI International.
- American Psychiatric Association. (1994). *Diagnostic and statistical manual of mental disorders* (DSM-IV) (4th ed.). Washington, DC: American Psychiatric Association.
- Center for Behavioral Health Statistics and Quality. (2010). *Results from the 2009 National Survey on Drug Use and Health: Mental health findings* (HHS Publication No. SMA 10-4609, NSDUH Series H-39). Rockville, MD: Substance Abuse and Mental Health Services Administration.
- Center for Behavioral Health Statistics and Quality. (2012). *Results from the 2010 National Survey on Drug Use and Health: Mental health detailed tables*. Rockville, MD: Substance Abuse and Mental Health Services Administration.
- Harvard School of Medicine. (2005). *Home page: National Comorbidity Survey (NCS)*. Retrieved March 5, 2009, from <https://www.hcp.med.harvard.edu/ncs/>
- Leon, A. C., Olfson, M., Portera, L., Farber, L., & Sheehan, D. V. (1997). Assessing psychiatric impairment in primary care with the Sheehan Disability Scale. *International Journal of Psychiatry in Medicine*, 27(2), 93-105.
- Office of Applied Studies. (2005a). *Results from the 2004 National Survey on Drug Use and Health: Detailed tables*. Rockville, MD: Substance Abuse and Mental Health Services Administration.
- Office of Applied Studies. (2005b). *Results from the 2004 National Survey on Drug Use and Health: National findings* (DHHS Publication No. SMA 05-4062, NSDUH Series H-28). Rockville, MD: Substance Abuse and Mental Health Services Administration.
- Office of Applied Studies. (2006). *Results from the 2005 National Survey on Drug Use and Health: Detailed tables*. Rockville, MD: Substance Abuse and Mental Health Services Administration.
- Office of Applied Studies. (2007). *Results from the 2006 National Survey on Drug Use and Health: Detailed tables*. Rockville, MD: Substance Abuse and Mental Health Services Administration.
- Office of Applied Studies. (2008). *Results from the 2007 National Survey on Drug Use and Health: Detailed tables*. Rockville, MD: Substance Abuse and Mental Health Services Administration.

Office of Applied Studies. (2009). *Results from the 2008 National Survey on Drug Use and Health: National findings* (HHS Publication No. SMA 09-4434, NSDUH Series H-36). Rockville, MD: Substance Abuse and Mental Health Services Administration.

APPENDIX G

Occupational Classification System for Recodes

**2003
Census
Code** **Occupation category**

1 Executive/Admin/Managerial/Financial

Chief Executives
 General and Operations Managers
 Legislators
 Advertising and Promotions Managers
 Marketing and Sales Managers
 Public Relations Managers
 Administrative Services Managers
 Computer and Information Systems Managers
 Financial Managers
 Human Resources Managers
 Industrial Production Managers
 Purchasing Managers
 Transportation, Storage, and Distribution Managers
 Farm, Ranch, and Other Agricultural Managers
 Farmers and Ranchers
 Construction Managers
 Education Administrators
 Engineering Managers
 Food Service Managers
 Funeral Directors
 Gaming Managers
 Lodging Managers
 Medical and Health Services Managers
 Natural Sciences Managers
 Postmasters and Mail Superintendents
 Property, Real Estate, and Community Association Managers
 Social and Community Service Managers
 Managers, All Other

Agents and Business Managers of Artists, Performers, and Athletes
 Purchasing Agents and Buyers, Farm Products
 Wholesale and Retail Buyers, Except Farm Products
 Purchasing Agents, Except Wholesale, Retail, and Farm Products
 Claims Adjusters, Appraisers, Examiners, and Investigators
 Compliance Officers, Except Agriculture, Construction, Health and Safety, and Transportation
 Cost Estimators
 Human Resources, Training, and Labor Relations Specialists
 Logisticians
 Management Analysts
 Meeting and Convention Planners
 Other Business Operations Specialists

Accountants and Auditors
 Appraisers and Assessors of Real Estate
 Budget Analysts
 Credit Analysts
 Financial Analysts
 Personal Finance Advisors
 Insurance Underwriters
 Financial Examiners
 Loan Counselors and Officers
 Tax Examiners, Collectors, and Revenue Agents
 Tax Preparers
 Financial Specialists, All Other

2 Professional (not Educ/Entertain/Media)

Computer Scientists and Systems Analysts
 Computer Programmers
 Computer Software Engineers
 Computer Support Specialists
 Database Administrators
 Network and Computer Systems Administrators
 Network Systems and Data Communications Analysts
 Actuaries
 Mathematicians
 Operations Research Analysts
 Statisticians
 Miscellaneous Mathematical Occupations

Architects, Except Naval
 Surveyors, Cartographers, and Photogrammetrists
 Aerospace Engineers
 Agriculture Engineers
 Biomedical Engineers
 Chemical Engineers
 Civil Engineers
 Computer Hardware Engineers
 Electrical and Electronics Engineers
 Environmental Engineers
 Industrial Engineers, Including Health and Safety
 Marine Engineers and Naval Architects
 Materials Engineers
 Mechanical Engineers
 Mining and Geological Engineers, Including Mining Safety Engineers
 Nuclear Engineers
 Petroleum Engineers
 Engineers, All Other

Agricultural and Food Scientists
 Biological Scientists
 Conservation Scientists and Foresters
 Medical Scientists
 Astronomers and Physicists
 Atmospheric and Space Scientists
 Chemists and Materials Scientists
 Environmental Scientists and Geoscientists
 Physical Scientists, All Other

Economists
 Market and Survey Researchers
 Psychologists
 Sociologists
 Urban and Regional Planners
 Miscellaneous Social Scientists and Related Workers

Counselors
 Social Workers
 Miscellaneous Community and Social Service Specialists
 Clergy
 Directors, Religious Activities and Education
 Religious Workers, All Other

Lawyers
 Judges, Magistrates, and Other Judicial Workers
 Paralegals and Legal Assistants
 Miscellaneous Legal Support Workers

2003

Census Code Occupation category

Chiropractors
Dentists
Dietitians and Nutritionists
Optometrists
Pharmacists
Physicians and Surgeons
Physician Assistants
Podiatrists
Registered Nurses
Audiologists
Occupational Therapists
Physical Therapists
Radiation Therapists
Recreational Therapists
Respiratory Therapists
Speech-Language Pathologists
Therapists, All Other
Veterinarians
Health Diagnosing and Treating Practitioners, All Other

3 Education and Related Occupations

Postsecondary Teachers
Preschool and Kindergarten Teachers
Elementary and Middle School Teachers
Secondary School Teachers
Special Education Teachers
Other Teachers and Instructors

Archivists, Curators, and Museum Technicians
Librarians
Library Technicians
Teacher Assistants
Other Education, Training, and Library Workers

4 Entertainers, Sports, Media, Communications

Artists and Related Workers
Designers
Actors
Producers and Directors
Athletes, Coaches, Umpires, and Related Workers
Dancers and Choreographers
Musicians, Singers, and Related Workers
Entertainers and Performers, Sports and Related Workers, All Other

Announcers
News Analysts, Reporters and Correspondents
Public Relations Specialists
Editors
Technical Writers
Writers and Authors
Miscellaneous Media and Communication Workers
Broadcast and Sound Engineering Technicians and Radio Operators
Photographers
Television, Video, and Motion Picture Camera Operators and Editors
Media and Communication Equipment Workers, All Other

5 Technicians and Related Support Occupations

Drafters
Engineering Technicians, Except Drafters

Surveying and Mapping Technicians

Agriculture and Foods Science Technicians
Biological Technicians
Chemical Technicians
Geological and Petroleum Technicians
Nuclear Technicians
Other Life, Physical, and Social Science Technicians

Clinical Laboratory Technologists and Technicians
Dental Hygienists
Diagnostic Related Technologists and Technicians
Emergency Medical Technicians and Paramedics
Health Diagnosing and Treating Practitioner Support Technicians
Licensed Practical and Licensed Vocational Nurses
Medical Records and Health Information Technicians
Opticians, Dispensing
Miscellaneous Health Technologists and Technicians
Other Healthcare Practitioners and Technical Occupations
Nursing, Psychiatric, and Home Health Aides
Occupational Therapist Assistants and Aides
Physical Therapist Assistants and Aides
Massage Therapists
Dental Assistants
Medical Assistants and Other Healthcare Support Occupations

6 Sales Occupations

First-Line Supervisors/Managers of Retail Sales Workers
First-Line Supervisors/Managers of Non-Retail Sales Workers
Cashiers
Counter and Rental Clerks
Parts Salespersons
Retail Salespersons
Advertising Sales Agents
Insurance Sales Agents
Securities, Commodities, and Financial Services Sales Agents
Travel Agents
Sales Representatives, Services, All Other
Sales Representatives, Wholesale and Manufacturing
Models, Demonstrators, and Product Promoters
Real Estate Brokers and Sales Agents
Sales Engineers
Telemarketers
Door-To-Door Sales Workers, News and Street Vendors, and Related Workers
Sales and Related Workers, All Other

7 Office and Administrative Support Workers

First-Line Supervisors/Managers of Office and Administrative Support Workers
Switchboard Operators, Including Answering Service
Telephone Operators
Communications Equipment Operators, All Other

2003

Census Code Occupation category

Bill and Account Collectors
Billing and Posting Clerks and Machine Operators
Bookkeeping, Accounting, and Auditing Clerks
Gaming Cage Workers
Payroll and Timekeeping Clerks
Procurement Clerks
Tellers
Brokerage Clerks
Correspondence Clerks
Court, Municipal, and License Clerks
Credit Authorizers, Checkers, and Clerks
Customer Service Representatives
Eligibility Interviewers, Government Programs
File Clerks
Hotel, Motel, and Resort Desk Clerks
Interviewers, Except Eligibility and Loan
Library Assistants, Clerical
Loan Interviewers and Clerks
New Accounts Clerks
Order Clerks
Human Resources Assistants, Except Payroll and
Timekeeping
Receptionists and Information Clerks
Reservation and Transportation Ticket Agents and
Travel Clerks
Information and Record Clerks, All Other
Cargo and Freight Agents
Couriers and Messengers
Dispatchers
Meter Readers, Utilities
Postal Service Clerks
Postal Service Mail Carriers
Postal Service Mail Sorters, Processors, and
Processing Machine Operators
Production, Planning, and Expediting Clerks
Shipping, Receiving, and Traffic Clerks
Stock Clerks and Order Fillers
Weighers, Measurers, Checkers, and Samplers,
Recordkeeping
Secretaries and Administrative Assistants
Computer Operators
Data Entry Keyers
Word Processors and Typists
Desktop Publishers
Insurance Claims and Policy Processing Clerks
Mail Clerks and Mail Machine Operators, Except
Postal Service
Office Clerks, General
Office Machine Operators, Except Computer
Proofreaders and Copy Markers
Statistical Assistants
Office and Administrative Support Workers, All
Other

8 Protective Service Occupations

First-Line Supervisors/Managers of Correctional
Officers
First-Line Supervisors/Managers of Police and
Detectives
First-Line Supervisors/Managers of Fire Fighting
and Prevention Workers
Supervisors, Protective Service Workers, All Other
Fire Fighters
Fire Inspectors
Bailiffs, Correctional Officers, and Jailers
Detectives and Criminal Investigators

Fish and Game Wardens
Parking Enforcement Workers
Police and Sheriff's Patrol Officers
Transit and Railroad Police
Animal Control Workers
Private Detectives and Investigators
Security Guards and Gaming Surveillance Officers
Crossing Guards
Lifeguards and Other Protective Service Workers

9 Service Occupations, Except Protective

Chefs and Head Cooks
First-Line Supervisors/Managers of Food
Preparation and Serving Workers
Cooks
Food Preparation Workers
Bartenders
Combined Food Preparation and Serving Workers,
Including Fast Food
Counter Attendants, Cafeteria, Food Concession,
and Coffee Shop
Waiters and Waitresses
Food Servers, Nonrestaurant
Dining Room and Cafeteria Attendants and
Bartender Helpers
Dishwashers
Hosts and Hostesses, Restaurant, Lounge, and
Coffee Shop
Food Preparation and Serving Related Workers,
All Other

First-Line Supervisors/Managers of Housekeeping
and Janitorial Workers
First-Line Supervisors/Managers of Landscaping,
Lawn Service, and Groundskeeping
Janitors and Building Cleaners
Maids and Housekeeping Cleaners
Pest Control Workers
Grounds Maintenance Workers

First-Line Supervisors/Managers of Gaming
Workers
First-Line Supervisors/Managers of Personal
Service Workers
Animal Trainers
Nonfarm Animal Caretakers
Gaming Services Workers
Motion Picture Projectionists
Ushers, Lobby Attendants, and Ticket Takers
Miscellaneous Entertainment Attendants and
Related Workers

Funeral Service Workers
Barbers
Hairdressers, Hairstylists, and Cosmetologists
Miscellaneous Personal Appearance Workers
Baggage Porters, Bellhops, and Concierges
Tour and Travel Guides
Transportation Attendants
Child Care Workers
Personal and Home Care Aides
Recreation and Fitness Workers
Residential Advisors
Personal Care and Service Workers, All Other

10 Farming/Fishing/Forestry Occupations

2003

Census Code Occupation category

First-Line Supervisors/Managers/Contractors of Farming, Fishing, and Forestry Workers
Agricultural Inspectors
Animal Breeders
Graders and Sorters, Agricultural Products
Other Agricultural Workers
Fishers and Related Fishing Workers
Hunters and Trappers
Forest and Conservation Workers
Logging Workers

11 Installation, Maintenance, and Repair Workers

First-Line Supervisors/Managers of Mechanics, Installers, and Repairers
Computer, Automated Teller, and Office Machine Repairers
Radio and Telecommunications Equipment Installers and Repairers
Avionics Technicians
Electric Motor, Power Tool, and Related Repairers
Electrical and Electronics Installers and Repairers, Transportation Equipment
Electrical and Electronics Repairers, Industrial and Utility
Electronic Equipment Installers and Repairers, Motor Vehicles
Electronic Home Entertainment Equipment Installers and Repairers
Security and Fire Alarm Systems Installers
Aircraft Mechanics and Service Technicians
Automotive Body and Related Repairers
Automotive Glass Installers and Repairers
Automotive Service Technicians and Mechanics
Bus and Truck Mechanics and Diesel Engine Specialists
Heavy Vehicle and Mobile Equipment Service Technicians and Mechanics
Small Engine Mechanics
Miscellaneous Vehicle and Mobile Equipment Mechanics, Installers, and Repairers
Control and Valve Installers and Repairers
Heating, Air Conditioning, and Refrigeration Mechanics and Installers
Home Appliance Repairers
Industrial and Refractory Machinery Mechanics
Maintenance and Repair Workers, General
Maintenance Workers, Machinery
Millwrights
Electrical Power-Line Installers and Repairers
Telecommunications Line Installers and Repairers
Precision Instrument and Equipment Repairers
Coin, Vending, and Amusement Machine Servicers and Repairers
Commercial Divers
Locksmiths and Safe Repairers
Manufactured Building and Mobile Home Installers
Riggers
Signal and Track Switch Repairers
Helpers – Installation, Maintenance, and Repair Workers
Other Installation, Maintenance, and Repair Workers

12 Construction Trades and Extraction Workers

First-Line Supervisor/Managers of Construction Trades and Extraction Workers

Boilermakers
Brickmasons, Blockmasons, and Stonemasons
Carpenters
Carpet, Floor, and Tile Installers and Finishers
Cement Masons, Concrete Finishers, and Terrazzo Workers
Construction Laborers
Paving, Surfacing, and Tamping Equipment Operations
Pile-Driver Operators
Operating Engineers and Other Construction Equipment Operators
Drywall Installers, Ceiling Tile Installers, and Tapers
Electricians
Glaziers
Insulation Workers
Painters, Construction and Maintenance
Paperhangers
Pipelayers, Plumbers, Pipefitters, and Steamfitters
Plasterers and Stucco Masons
Reinforcing Iron and Rebar Workers
Roofers
Sheet Metal Workers
Structural Iron and Steel Workers
Helpers, Construction Trades
Construction and Building Inspectors
Elevator Installers and Repairers
Fence Erectors
Hazardous Materials Removal Workers
Highway Maintenance Workers
Rail-Track Laying and Maintenance Equipment Operators
Septic Tank Servicers and Sewer Pipe Cleaners
Miscellaneous Constructions and Related Workers
Derrick, Rotary Drill, and Service Unit Operators, Oil, Gas, and Mining
Earth Drillers, Except Oil and Gas
Explosives Workers, Ordnance Handling Experts, and Blasters
Mining Machine Operators
Roof Bolters, Mining
Roustabouts, Oil and Gas
Helpers – Extraction Workers
Other Extraction Workers

13 Prod/Machinery/Setters/Operators/Tenders

First-Line Supervisors/Managers of Production and Operating Workers
Aircraft Structure, Surfaces, Rigging, and Systems Assemblers
Electrical, Electronics, and Electromechanical Assemblers
Engine and Other Machine Assemblers
Structural Metal Fabricators and Fitters
Miscellaneous Assemblers and Fabricators

Bakers
Butchers and Other Meat, Poultry, and Fish Processing Workers
Food and Tobacco Roasting, Baking, and Drying Machine Operators and Tenders
Food Batchmakers
Food Cooking Machine Operators and Tenders

Computer Control Programmers and Operators

2003

**Census Occupation category
Code**

Extruding and Drawing Machine Setters,
Operators, and Tenders, Metal and Plastic
Forging Machine Setters, Operators, and Tenders,
Metal and Plastic
Rolling Machine Setters, Operators, and Tenders,
Metal and Plastic
Cutting, Punching, and Press Machine Setters,
Operators, and Tenders, Metal and
Drilling and Boring Machine Tool Setters,
Operators, and Tenders, Metal and Plastic
Grinding, Lapping, Polishing, and Buffing Machine
Tool Setters, Operators, and Tenders, Metal and
Plastic
Lathe and Turning Machine Tool Setters,
Operators and Tenders, Metal and Plastic
Milling and Planing Machine Setters, Operators,
and Tenders, Metal and Plastic
Machinists
Metal Furnace and Kiln Operators and Tenders
Model Makers and Patternmakers, Metal and
Plastic
Molders and Molding Machine Setters, Operators,
and Tenders, Metal and Plastic
Multiple Machine Tool Setters, Operators, and
Tenders, Metal and Plastic
Tool and Die Makers
Welding, Soldering, and Brazing Workers
Heat Treating Equipment Setters, Operators, and
Tenders, Metal and Plastic
Lay-Out Workers, Metal and Plastic
Plating and Coating Machine Setters, Operators,
and Tenders, Metal and Plastic
Tool Grinders, Filers, and Sharpeners
Metalworkers and Plastic Workers, All Other
Bookbinders and Bindery Workers
Job Printers
Prepress Technicians and Workers
Printing Machine Operators
Laundry and Dry-Cleaning Workers
Pressers, Textile, Garment, and Related Materials
Sewing Machine Operator
Shoe and Leather Workers and Repairers
Shoe Machine Operators and Tenders
Tailors, Dressmakers, and Sewers
Textile Bleaching and Dyeing Machine Operators
and Tenders
Textile Cutting Machine Setters, Operators, and
Tenders
Textile Knitting and Weaving Machine Setters,
Operators, and Tenders
Textile Winding, Twisting, and Drawing Out
Machine Setters, Operators, and Tenders
Extruding and Forming Machine Setters,
Operators, and Tenders, Synthetic and Glass
Fibers
Fabric and Apparel Patternmakers
Upholsters
Textile, Apparel, and Furnishings Workers, All
Other
Cabinetmakers and Bench Carpenters
Furniture Finishers
Model Makers and Patternmakers, Wood
Sawing Machine Setters, Operators, and Tenders,
Wood
Woodworking Machine Setters, Operators, and
Tenders, Except Sawing
Woodworkers, All Other

Power Plant Operators
Stationary Engineers and Boiler Operators
Water and Liquid Waste Treatment Plant and
System Operators
Miscellaneous Plant and System
Chemical Processing Machine Setters, Operators,
and Tenders
Crushing, Grinding, Polishing, Mixing, and
Blending Workers
Cutting Workers
Extruding, Forming, Pressing, and Compacting
Machine Setters, Operators, and Tenders
Furnace, Kiln, Oven, Drier, and Kettle Operators
and Tenders
Inspectors, Testers, Sorters, Samplers, and
Weighers
Jewelers and Precious Stone and Metal Workers
Medical, Dental, and Ophthalmic Laboratory
Technicians
Packaging and Filling Machine Operators and
Tenders
Painting Workers
Photographic Process Workers and Processing
Machine Operators
Semiconductor Processors
Cementing and Gluing Machine Operators and
Tenders
Cleaning, Washing, and Metal Pickling Equipment
Operators and Tenders
Cooling and Freezing Equipment Operators and
Tenders
Etchers and Engravers
Molders, Shapers, and Casters, Except Metal and
Plastic
Paper Goods Machine Setters, Operators, and
Tenders
Tire Builders
Helpers – Production Workers
Production Workers, All Other

14 Transportation and Material Moving Workers

Supervisors, Transportation and Material Moving
Workers
Aircraft Pilots and Flight Engineers
Air Traffic Controllers and Airfield Operations
Specialists
Ambulance Drivers and Attendants, Except
Emergency Medical Technicians
Bus Drivers
Driver/Sales Workers and Truck Drivers
Taxi Drivers and Chauffeurs
Motor Vehicle Operators, All Other
Locomotive Engineers and Operators
Railroad Brake, Signal, and Switch Operators
Railroad Conductors and Yardmasters
Subway, Streetcar, and Other Rail Transportation
Workers
Sailors and Marine Oilers
Ship and Boat Captains and Operators
Ship Engineers
Bridge and Lock Tenders
Parking Lot Attendants
Service Station Attendants
Transportation Inspectors
Other Transportation Workers
Conveyor Operators and Tenders
Crane and Tower Operators

2003

Census Code Occupation category

Dredge, Excavating, and Loading Machine Operators
Hoist and Winch Operators
Industrial Truck and Tractor Operators
Cleaners of Vehicles and Equipment
Laborers and Freight, Stock, and Material Movers, Hand
Machine Feeders and Offbearers
Packers and Packagers, Hand
Pumping Station Operators
Refuse and Recyclable Material Collectors
Shuttle Car Operators
Tank Car, Truck, and Ship Loaders
Material Moving Workers, All Other

15 Armed Forces

Armed Forces

APPENDIX H

Industry Classification System for Recodes

2003 Census Code	Industry category
1	Agriculture, Forestry, Fishing and Hunting
	Crop production
	Animal production
	Forestry except Logging
	Logging
	Fishing, hunting, and trapping
	Support activities for agriculture and forestry
2	Mining
	Oil and gas extraction
	Coal mining
	Metal ore mining
	Nonmetallic mineral mining and quarrying
	Not specified type of mining
	Support activities for mining
3	Construction
	Constructions (Includes the cleaning of buildings and dwellings is incidental during construction and immediately after construction)
4	Manufacturing, Nondurable Goods
	Food Manufacturing
	Animal food, grain and oilseed milling
	Sugar and confectionery products
	Fruit and vegetable preserving and specialty foods
	Dairy products
	Animal slaughtering and processing
	Retail bakeries
	Bakeries, except retail
	Seafood and other miscellaneous food
	Not specified food industries
	Beverage and Tobacco Product Manufacturing
	Beverage
	Tobacco
	Textile Mills and Textile Product Mills
	Fiber, yarn, and thread mills
	Fabric mills, except knitting
	Textile and fabric finishing and coating mills
	Carpets and rugs
	Textile product mills except carpets and rugs
	Apparel Manufacturing
	Knitting mills
	Cut and sew apparel
	Apparel accessories and other apparel
	Leather and Allied Product Manufacturing
	Footwear
	Leather tanning and products, except footwear
	Paper Manufacturing
	Pulp, paper, and paperboard mills
	Paperboard containers and boxes
	Miscellaneous paper and pulp products
	Printing and Related Support Activities
	Printing and related support activities
	Petroleum and Coal Products Manufacturing
	Petroleum refining
	Miscellaneous petroleum and coal products
	Chemical Manufacturing
	Resin, synthetic rubber and fibers, and filaments
	Agricultural chemicals
	Pharmaceuticals and medicines
	Paint, coating, and adhesives
	Soap, cleaning compound, and cosmetics
	Industrial and miscellaneous chemicals
	Plastics and Rubber Product Manufacturing

2003 Census Code	Industry category
	Plastics products
	Tires
	Rubber products, except tires
5	Manufacturing, Durable Goods
	Nonmetallic Mineral Product Manufacturing
	Pottery, ceramics, and related products
	Structural clay products
	Glass and glass products
	Cement, concrete, lime, and gypsum products
	Miscellaneous nonmetallic mineral products
	Metal Industries
	Iron and steel mills and steel products
	Aluminum production and processing
	Nonferrous metal, except aluminum, production and processing
	Foundries
	Metal forgings and stampings
	Cutlery and hand tools
	Structural metals, and tank and shipping containers
	Machine shops; turned products; screws, nuts and bolts
	Coating, engraving, heat treating and allied activities
	Ordnance
	Miscellaneous fabricated metal products
	Not specified metal industries
	Machinery Manufacturing
	Agricultural implements
	Construction mining and oil field machinery
	Commercial and service industry machinery
	Metalworking machinery
	Engines, turbines, and power transmission equipment
	Machinery
	Not specified machinery
	Computer and Electronic Product Manufacturing
	Computer and peripheral equipment
	Communications, audio, and video equipment
	Navigational, measuring, electrometrical, and control instruments
	Electronic components and products
	Electrical Equipment, Appliances, and Component Manufacturing
	Household appliances
	Electrical machinery, equipment, and supplies
	Transportation Equipment Manufacturing
	Motor vehicles and motor vehicle equipment
	Aircraft and parts
	Aerospace products and parts
	Railroad rolling stock
	Ship and boat building
	Other transportation equipment
	Wood Products, including Furniture, Manufacturing
	Sawmills and wood preservation
	Veneer, plywood, and engineered wood products
	Prefabricated wood buildings and mobile homes
	Miscellaneous wood products
	Furniture and fixtures
	Miscellaneous Manufacturing
	Medical equipment and supplies
	Toys, amusement, and sporting goods
	Miscellaneous manufacturing
	Not specified industries

2003 Census Code	Industry category
6	Transportation and Utilities
	Electric power generation, transmission and distribution
	Natural gas distribution
	Electric and gas, and other combinations
	Water, steam, air conditioning, and irrigation systems
	Sewage treatment facilities
	Not specified utilities
	Air transportation
	Rail transportation
	Water transportation
	Truck transportation
	Bus service and urban transit
	Taxi and limousine service
	Pipeline transportation
	Scenic and sightseeing transportation
	Services incidental to transportation
	Postal Service
	Couriers and messengers
	Warehousing and storage
7	Information And Communication
	Publishing Industries
	Newspaper publishers
	Publishing, except newspapers and software
	Software publishing
	Motion pictures and video industries
	Sound recording industries
	Broadcasting and Telecommunications
	Radio and television broadcasting and cable
	Internet and publishing and broadcasting
	Wired telecommunications carriers
	Other telecommunication services
	Internet service providers
	Data processing, hosting, and related services
	Information Services and Data Processing Services
	Libraries and archives
	Other information services
8	Wholesale Trade, Durable Goods
	Motor vehicles, parts and supplies
	Furniture and home furnishing
	Lumber and other construction materials
	Professional and commercial equipment and supplies
	Metals and minerals, except petroleum
	Electrical goods
	Hardware, plumbing and heating equipment, and supplies
	Machinery, equipment, and supplies
	Recyclable materials
	Miscellaneous durable goods
9	Wholesale Trade, Nondurable Goods
	Paper and paper products
	Drugs, sundries, and chemical and allied products
	Apparel, fabrics, and notions
	Groceries and related products
	Farm product raw materials
	Petroleum and petroleum products
	Alcoholic beverages

2003 Census Code	Industry category
	Farm supplies
	Miscellaneous nondurable goods
	Wholesale electronic markets, agents, and brokers
	Not specified trade
10	Retail Trade
	Automobile dealers
	Other motor vehicle dealers
	Auto parts, accessories, and tire stores
	Furniture and home furnishings stores
	Household appliance stores
	Radio, TV, and computer stores
	Building material and supplies dealers
	Hardware stores
	Lawn and garden equipment and supplies stores
	Grocery stores
	Specialty food stores
	Beer, wine, and liquor stores
	Pharmacies and drug stores
	Health and personal care, except drug
	Gasoline stations
	Clothing and accessories, except shoe
	Shoe stores
	Jewelry, luggage, and leather goods stores
	Sporting goods, camera, and hobby and toy stores
	Sewing, needlework and piece goods stores
	Music stores
	Book stores and news dealers
	Department stores and Discount stores
	Miscellaneous general merchandise stores
	Retail florists
	Office supplies and stationary stores
	Used merchandise stores
	Gift, novelty, and souvenir shops
	Miscellaneous stores
	Electronic shopping
	Electronic auctions
	Mail order houses
	Vending machine operators
	Fuel dealers
	Other direct selling establishments
	Not specified trade
11	Finance, Insurance, Real Estate, And Rental And Leasing
	Finance and Insurance
	Banking and related activities
	Savings institutions, including credit unions
	Non-depository credit and related activities
	Securities, commodities, funds, trusts, and other financial investments
	Insurance carriers and related activities
	Real Estate and Rental and Leasing
	Real estate
	Automotive equipment rental and leasing
	Video tape and disk rental
	Other consumer goods rental
	Commercial, industrial, and other intangible assets rental and leasing
12	Professional, Scientific, Management, Administrative, And Waste Management Services
	Professional, Scientific, and Technical Services
	Legal services

**2003
Census
Code** **Industry category**

Accounting, tax preparation, bookkeeping and payroll services
 Architectural, engineering, and related services
 Specialized design services
 Computer systems design and related services
 Management, scientific and technical consulting services
 Scientific research and development services
 Advertising and related services
 Veterinary services
 Other professional, scientific and technical services
 Management, Administrative and Support, and Waste Management Services
 Management of companies and enterprises
 Employment services
 Business support services
 Travel arrangements and reservation services
 Investigation and security services
 Services to buildings and dwellings (except cleaning during construction and immediately after construction)
 Landscaping services
 Other administrative, and other support services
 Waste management and remediation services

13 Educational, Health And Social Services

Educational Services
 Elementary and secondary school
 Colleges, including junior colleges, and universities
 Business, technical, and trade schools and training
 other schools, instruction and educational services
 Health Care
 Offices of physicians
 Offices of dentists
 Office of chiropractors
 Offices of optometrists
 Offices of other health practitioners
 Outpatient care centers
 Home health care services
 Other health care services
 Hospitals
 Nursing care facilities
 Residential care facilities, without nursing
 Social Assistance
 Individual and family services
 Community food and housing, and emergency services
 Vocational rehabilitation services
 Child day care services

14 Arts, Entertainment, Recreation, Accommodations, and Food Services

Arts, Entertainment, and Recreation
 Independent artists, performing arts, spectator sports and related industries
 Museums, art galleries, historical sites, and similar institutions
 Bowling centers
 Other amusement, gambling, and recreation industries
 Accommodations and Food Services
 Traveler accommodation

**2003
Census
Code** **Industry category**

Recreational vehicle parks and camps, and rooming and boarding houses
 Restaurants and other food services
 Drinking places, alcohol beverages

15 Public Administration

Executive offices and legislative bodies
 Public finance activities
 Other general government and support
 Justice, public order, and safety activities
 Administration of human resource programs
 Administration of environmental quality and housing programs
 Administration of economic programs and space research
 National security and international affairs

16 Other Services (Except Public Administration)

Repair and Maintenance
 Automotive repair and maintenance
 Car washes
 Electronic and precision equipment repair and maintenance
 Commercial and industrial machinery and equipment repair and maintenance
 Personal and household goods repair and maintenance
 Footwear and leather goods repair
 Personal and Laundry Services
 Barber shops
 Beauty salons
 Nail salons and other personal care services
 Dry cleaning and laundry services
 Funeral homes, cemeteries and crematories
 Other personal services
 Religious, Grantmaking, Civic, Business, and Similar Organizations
 Religious organizations
 Civic, social, advocacy organizations and grantmaking and giving services
 Labor unions
 Business, professional, political and similar organizations
 Private Households

17 Armed Forces (for CPS only)

Armed Forces
 CPS Special Codes
 Problem Referral
 Uncodable (includes Refused, Retired, reported Classified, or Not in Labor Force)
 Active Duty Military (for Census and ACS)
 U.S. Army
 U.S. Air Force
 U.S. Navy
 U.S. Marines
 U.S. Coast Guard
 U.S. Armed Forces, Branch Not Specified
 Military Reserves or National Guard

APPENDIX I

Key Mental Health Variables

This Key Mental Health Variables appendix provides several tables that list a set of the most commonly used mental health measures, their associated variable names, and their availability from 2002 to 2016 for the National Survey on Drug Use and Health (NSDUH). These tables also show whether there are comparable or adjusted measures available for the years indicated. Table 1 lists key mental health measures for youths aged 12 to 17, Table 2 lists key mental health measures for adults aged 18 or older, and Table 3 lists the mental health measures that have adjusted versions that allow for the comparisons of estimates across the years where changes were made. Because of such changes, this appendix is being provided as a guide in helping users with these commonly used mental health variables.

As noted above, this appendix only contains a subset of the mental health variables available. Groups of variables that are defined similarly may not all be included in the tables below. Examples of these groups are the variables for location of outpatient mental health treatment and the reason for not receiving mental health treatment, which are listed in Table 2. The variables for location where outpatient mental health treatment was received such as at a day hospital or treatment program (MHLDTMT3), at a school setting (MHLSCHL3), and other locations (MHLOTH3) are not specifically listed in Table 2 but are defined similarly to the variable for received outpatient mental health treatment from private therapist (MHLTHER3) and follow the same pattern of comparability. The variables for reasons for not receiving mental health treatment including fear of negative affect on job (MHRJOBS2), insurance does not cover treatment at all (MHRNCOV2), have no transportation to treatment or inconvenient (MHRTRAN2), and did not want others to find out (MHRFOUT2) are also not listed in Table 2 but follow the same comparability pattern as the variable for reason for not receiving mental health treatment because could not afford cost (MHRCOST2). This appendix is intended to be a guide to assist analysts in their use of mental health measures and does not include a full list of all mental health measures that are available.

There have been several mental health-related questionnaire and estimation changes that impact the comparability of mental health data over time. One such change made to the 2004 and 2008 questionnaires affected the mental health measures of serious psychological distress (SPD) and lifetime and past year major depressive episode (MDE). These changes resulted in noncomparable measures that caused breaks in the trends. Adjusted measures were created that allowed comparisons of estimates across the years where the changes were made. Refer to Aldworth, Kott, Yu, Mosquin, and Barnett-Walker (2012) for details on the adjusted measures, Appendix F, Recoded Depression Variable Documentation, for MDE details, and Appendix E, Recoded Mental Health, for SPD details.

The NSDUH operational definition of serious mental illness (SMI) has also undergone some changes. In previously published 2002-2003 NSDUH reports, the K6 scale used for determining psychological distress was used to produce estimates that were termed "SMI," but in 2004, the estimate produced using the K6 was renamed "SPD." Starting in 2008, a new measure of SMI was produced that used a statistical model to predict mental illness based on a respondent's answers to the NSDUH K6 and World Health Organization Disability Assessment Schedule (WHODAS) questions. For more details on this new SMI measure, see Appendix B, Section B.4.3, in the 2009 mental health findings report (Center for Behavioral Health Statistics and Quality, 2010). This model was revised to produce improved mental illness estimates

starting with the 2012 NSDUH. This updated 2012 model was then used to create revised comparable mental illness estimates for 2008 through 2011. For details on these mental illness revisions, see Appendix B, Section B.4.3, in the 2012 mental health findings report (Center for Behavioral Health Statistics and Quality, 2013). Because of this change, mental illness variables based on the 2012 model have been created from 2008 and later years. A measure of SMI was created for the 2005-2007 NSDUHs based on an alternative predictive model for a methodological report (Center for Behavioral Health Statistics and Quality, 2017). This exploratory SMI measure was developed in an attempt to be comparable with SMI variables for 2008 and later NSDUHs; however, it is based on a different set of predictors. Users should consider the differences in methodology prior to making decisions on whether and how to use the SMI measure. For more information on how mental illness variables were created and how to use these variables, see Appendix E, Recoded Mental Health.

Table 1. Key Mental Health Measures for People Aged 12 to 17: 2002-2016

Mental Health Measure (Variable Name)	Years Available														
	2002	2003	2004	2005	2006	2007	2008	2009	2010	2011	2012	2013	2014	2015	2016
Lifetime MDE (MDEL, YMDEL)			*	*	*	*	X	X	X	X	X	X	X	X	X
Past Year MDE (MDEYR, YMDEYR)			*	*	*	*	X	X	X	X	X	X	X	X	X
MDE with Severe Role Impairment (MDEIMPY)					X	X	X	X	X	X	X	X	X	X	X
Received Treatment for MDE from MD in Past Year (TXMDEYR, YTXMDEYR)			*	*	*	*	X	X	X	X	X	X	X	X	X
Received Treatment for MDE from Prescription Drugs in Past Year (RXMDEYR, YRXMDEYR)			*	*	*	*	X	X	X	X	X	X	X	X	X
Received Treatment for MDE from Either MD or Prescription Drugs in Past Year (MDETXRX, YMDETXRX)			*	*	*	*	X	X	X	X	X	X	X	X	X
Received Treatment for MDE from Health Professional in Past Year (YHLTMDE) ¹			X	X	X	X	X	X	X	X	X	X	X	X	X
Received Treatment for MDE from Alternative Service Professional in Past Year (YALTMDE)									X	X	X	X	X	X	X
Received Treatment for MDE from Health Professional or Prescription Drugs in Past Year (YMDEHPRX) ¹			X	X	X	X	X	X	X	X	X	X	X	X	X
Received Treatment for MDE from Health Professional Only in Past Year (YMDEHPO) ¹			X	X	X	X	X	X	X	X	X	X	X	X	X
Received Treatment for MDE from Prescription Drugs Only, Not from Health Professional in Past Year (YMDERXO2) ¹			X	X	X	X	X	X	X	X	X	X	X	X	X
Received Treatment for MDE from Health Professional and Prescription Drugs in Past Year (YMDEHARX) ¹			X	X	X	X	X	X	X	X	X	X	X	X	X
Received Treatment for MDE from General Practitioner (DOCMDE, YDOCMDE)			*	*	*	*	X	X	X	X	X	X	X	X	X
Received Treatment for MDE from Other MD (OMDMDE, YOMDMDE)			*	*	*	*	X	X	X	X	X	X	X	X	X
Received Treatment for MDE from Psychologist (PSY1MDE, YPSY1MDE)			*	*	*	*	X	X	X	X	X	X	X	X	X
Received Treatment for MDE from Psychiatrist (PSY2MDE, YPSY2MDE)			*	*	*	*	X	X	X	X	X	X	X	X	X

Table 1. Key Mental Health Measures for People Aged 12 to 17: 2002-2016 (continued)

Mental Health Measure (Variable Name)	Years Available														
	2002	2003	2004	2005	2006	2007	2008	2009	2010	2011	2012	2013	2014	2015	2016
Received Treatment for MDE from Social Worker (SOCMDE, YSOCMDE)			*	*	*	*	X	X	X	X	X	X	X	X	X
Received Treatment for MDE from Counselor (COUNMDE, YCOUNMDE)			*	*	*	*	X	X	X	X	X	X	X	X	X
Received Treatment for MDE from Other MH Professional (OMHMDE, YOMHMDE)			*	*	*	*	X	X	X	X	X	X	X	X	X
Received Treatment for MDE from Nurse/Occupational Therapist (NURSMDE, YNURSMDE)			*	*	*	*	X	X	X	X	X	X	X	X	X
Received Treatment for MDE from Religious or Spiritual Advisor (RELMDE, YRELMDE)			*	*	*	*	X	X	X	X	X	X	X	X	X
Received Treatment for MDE from Another Healer (HBCHMDE, YHBCHMDE)			*	*	*	*	X	X	X	X	X	X	X	X	X
Received Treatment for MDE from Other Professional (OTHMDE, YOTHMDE)			*	*	*	*	X	X	X	X	X	X	X	X	X
(Revised) Received Treatment in Inpatient Specialty MH Setting (ANYMHIN2) ^{2,3}	X	X	X	X	X	X	X	X	X	X	X	X	X	X	X
Received Treatment in Outpatient Specialty MH Setting (ANYMHOUT)	X	X	X	X	X	X	X	X	X	X	X	X	X	X	X
(Revised) Received Treatment in Specialty MH Setting (ANYSMH2) ^{2,3}	X	X	X	X	X	X	X	X	X	X	X	X	X	X	X
Received Treatment in Nonspecialty MH Setting (ANYNSMH)								X	X	X	X	X	X	X	X
Received Treatment in Education Setting (ANYMHED, ANYMHED2)	-	-	-	-	-	-	-	X	X	X	X	X	X	X	X
Received Treatment in Specialty MH, Education, Medical, or Foster Care Setting (ANYSEDMF)								X	X	X	X	X	X	X	X
Received Treatment in General Medical Setting (YPED)	X	X	X	X	X	X	X	X	X	X	X	X	X	X	X
Received Treatment in Juvenile Justice Setting (YJAIL)								X	X	X	X	X	X	X	X
Number of Visits for Inpatient Specialty MH Services (SPINVST, SPINVST2) ^{2,4}					-	-	-	-	-	-	X ⁵	X	X	X	X
Number of Visits for Outpatient Specialty MH Services (SPOUTVST)					X	X	X	X	X	X	X	X	X	X	X

Table 1. Key Mental Health Measures for People Aged 12 to 17: 2002-2016 (continued)

Mental Health Measure (Variable Name)	Years Available														
	2002	2003	2004	2005	2006	2007	2008	2009	2010	2011	2012	2013	2014	2015	2016
Number of Visits for Specialty MH Services (SMHVST, SMHVST2) ^{2,4}					-	-	-	-	-	-	X ⁵	X	X	X	X
Received Specialty MH Services for Feeling Depressed (SMHDPR, SMHDPR2) ^{2,4}					-	-	-	-	-	-	X ⁵	X	X	X	X
Received Specialty MH Services because of Problems with Home or Family (SMHFMLY, SMHFMLY2) ^{2,4}					-	-	-	-	-	-	X ⁵	X	X	X	X
Received Specialty MH Services because of Breaking Rules (SMHBRK, SMHBRK2) ^{2,4}					-	-	-	-	-	-	X ⁵	X	X	X	X
Received Specialty MH Services because Thought about or Attempted Suicide (SMHSUI, SMHSUI2) ^{2,4}					-	-	-	-	-	-	X ⁵	X	X	X	X
Received Specialty MH Services because Felt Very Afraid and Tense (SMHFEA, SMHFEA2) ^{2,4}					-	-	-	-	-	-	X ⁵	X	X	X	X
Received Specialty MH Services because of Problems at School (SMHSCHL, SMHSCHL2) ^{2,4}					-	-	-	-	-	-	X ⁵	X	X	X	X
Received Specialty MH Services because of Trouble Controlling Anger (SMHANGR, SMHANGR2) ^{2,4}					-	-	-	-	-	-	X ⁵	X	X	X	X
Received Specialty MH Services because of Problems with Friends (SMHFRND, SMHFRND2) ^{2,4}					-	-	-	-	-	-	X ⁵	X	X	X	X
Received Specialty MH Services because of Problems with Other People (SMHOTPP, SMHOTPP2) ^{2,4}					-	-	-	-	-	-	X ⁵	X	X	X	X
Received Specialty MH Services because of Eating Problems (SMHEAT, SMHEAT2) ^{2,4}					-	-	-	-	-	-	X ⁵	X	X	X	X
Received Specialty MH Services because of Getting into Physical Fights (SMHFITE, SMHFITE2) ^{2,4}					-	-	-	-	-	-	X ⁵	X	X	X	X
Received Specialty MH Services because of Diagnosed Mental Disorder (SMHMEND, SMHMEND2) ^{2,4}					-	-	-	-	-	-	X ⁵	X	X	X	X
Received MH Services or Substance Use Treatment at a Specialty Facility (YMHOSPTX) ⁶														X	X
Received MH Services but Not Substance Use Treatment at a Specialty Facility (YMHNSPTX) ⁶														X	X

Table 1. Key Mental Health Measures for People Aged 12 to 17: 2002-2016 (continued)

Mental Health Measure (Variable Name)	Years Available															
	2002	2003	2004	2005	2006	2007	2008	2009	2010	2011	2012	2013	2014	2015	2016	
Received Substance Use Treatment at a Specialty Facility but No MH Service (YSPTXNMH) ⁶															X	X
Received MH Services and Substance Use Treatment at a Specialty Facility (YMHASPTX) ⁶															X	X

MD = medical doctor, MDE = major depressive episode, MH = mental health.

NOTE: The letter X indicates that the measure is available for the year(s) shown. For measures with two variable names listed, the first name corresponds with either the asterisk (*) or the en dash (–) and the second name corresponds to the letter X in the years available columns. An asterisk (*) indicates that a comparable measure with 2008 and later years is available for the year(s) shown; thus, variables corresponding to those measures in the indicated years can be renamed to conduct analyses with the 2008 and later year variables. An en dash (–) indicates that a comparable measure with later years is **not** available; thus, variables corresponding to those measures should not be compared across breaks in comparability (i.e., do not compare those measures with an en dash (–) with those measures with the letter X). An empty cell indicates that the measure is not available.

NOTE: The standard analysis weight, ANALWT_C, should be used for all measures and years.

NOTE: This table lists only the most commonly used mental health measures; it does not constitute a comprehensive list.

NOTE: This table was finalized on June 19, 2017.

¹ These variables were created for years prior to 2010 during the 2014 NSDUH and are comparable with 2010 and later variables.

² Revised mental health service variables were developed starting in 2013 because of the change in how the child welfare setting was defined. Prior to 2013, child welfare was defined in the specialty services category as an inpatient service. Child welfare is now defined as a nonspecialty service.

³ A similarly named measure (without the “2”) exist for years 2002 through 2013 but are no longer being created starting with the 2014 NSDUH.

⁴ For measures with two variable names listed, the second-named variables include this change. The original measures (first-named variables) are no longer being created starting with the 2013 NSDUH but are instead replaced with the revised variables.

⁵ Both versions of these mental health service variables exist for the 2012 NSDUH because 2012 and 2013 estimates are presented in the 2013 mental health detailed tables (Center for Behavioral Health Statistics and Quality, 2014). The first- and second-named variables are **not** comparable for 2012.

⁶ These variables were created during the 2015 NSDUH. Note that these were not included in data files for years prior to 2015 due to substance treatment at a specialty facility not being comparable as a result of the 2015 questionnaire changes.

Source: SAMHSA, Center for Behavioral Health Statistics and Quality, National Survey on Drug Use and Health, 2002-2016.

Table 2. Key Mental Health Measures for People Aged 18 or Older: 2002-2016

Mental Health Measure (Variable Name)	Years Available														
	2002	2003	2004	2005	2006	2007	2008	2009	2010	2011	2012	2013	2014	2015	2016
Received Treatment for MDE from MD in Past Year (TXMDEYR, ATXMDEYR) ¹			-	-	-	-	X	X	X	X	X	X	X	X	X
Received Treatment for MDE from Prescription Drugs in Past Year (RXMDEYR, ARXMDEYR) ¹			-	-	-	-	X	X	X	X	X	X	X	X	X
Received Treatment for MDE from Either MD or Prescription Drugs in Past Year (MDETXRX, AMDETXRX) ¹			-	-	-	-	X	X	X	X	X	X	X	X	X
Received Treatment for MDE from Health Professional in Past Year (AHLTMDE)									X	X	X	X	X	X	X
Received Treatment for MDE from Alternative Service Professional in Past Year (AALTMDE)									X	X	X	X	X	X	X
Received Treatment for MDE from Health Professional or Prescription Drugs in Past Year (AMDEHPRX)									X	X	X	X	X	X	X
Received Treatment for MDE from Health Professional Only in Past Year (AMDEHPO)									X	X	X	X	X	X	X
Received Treatment for MDE from Prescription Drugs Only, Not from Health Professional in Past Year (AMDERXO2)									X	X	X	X	X	X	X
Received Treatment for MDE from Health Professional and Prescription Drugs in Past Year (AMDEHARX)									X	X	X	X	X	X	X
Received Treatment for MDE from General Practitioner (DOCMDE, ADOCMDE) ¹			-	-	-	-	X	X	X	X	X	X	X	X	X
Received Treatment for MDE from Other MD (OMDMDE, AOMDMDE) ¹			-	-	-	-	X	X	X	X	X	X	X	X	X
Received Treatment for MDE from Psychologist (PSY1MDE, APSY1MDE) ¹			-	-	-	-	X	X	X	X	X	X	X	X	X
Received Treatment for MDE from Psychiatrist (PSY2MDE, APSY2MDE) ¹			-	-	-	-	X	X	X	X	X	X	X	X	X
Received Treatment for MDE from Social Worker (SOCMDE, ASOCMDE) ¹			-	-	-	-	X	X	X	X	X	X	X	X	X
Received Treatment for MDE from Counselor (COUNMDE, ACOUNMDE) ¹			-	-	-	-	X	X	X	X	X	X	X	X	X

Table 2. Key Mental Health Measures for People Aged 18 or Older: 2002-2016 (continued)

Mental Health Measure (Variable Name)	Years Available														
	2002	2003	2004	2005	2006	2007	2008	2009	2010	2011	2012	2013	2014	2015	2016
Received Treatment for MDE from Other MH Professional (OMHMDE, AOMHMDE) ¹			-	-	-	-	X	X	X	X	X	X	X	X	X
Received Treatment for MDE from Nurse/Occupational Therapist (NURSMDE, ANURSMDE) ¹			-	-	-	-	X	X	X	X	X	X	X	X	X
Received Treatment for MDE from Religious or Spiritual Advisor (RELMDE, ARELMDE) ¹			-	-	-	-	X	X	X	X	X	X	X	X	X
Received Treatment for MDE from Another Healer (HBCMDE, AHBCMDE) ¹			-	-	-	-	X	X	X	X	X	X	X	X	X
Received Treatment for MDE from Other Professional (OTHMDE, AOTHMDE) ¹			-	-	-	-	X	X	X	X	X	X	X	X	X
Received Any MH Treatment in Past Year (AMHTXRC3)	X	X	X	X	X	X	X	X	X	X	X	X	X	X	X
Received Inpatient MH Treatment in Past Year (AMHINP2)	X	X	X	X	X	X	X	X	X	X	X	X	X	X	X
Received Outpatient MH Treatment in Past Year (AMHOUTP3)	X	X	X	X	X	X	X	X	X	X	X	X	X	X	X
Received Prescription Med MH Treatment in Past Year (AMHRX2)	X	X	X	X	X	X	X	X	X	X	X	X	X	X	X
Perceived Need but Did Not Receive MH Treatment in Past Year (AMHTXND2)	X	X	X	X	X	X	X	X	X	X	X	X	X	X	X
Perceived Unmet Need and Receipt of MH Treatment (AMHTXAND)	X	X	X	X	X	X	X	X	X	X	X	X	X	X	X
Received Outpatient MH Treatment at MH Clinic/Center in Past Year (MHLMNT3) ²	X	X	X	X	X	X	X	X	X	X	X	X	X	X	X
Received Outpatient MH Treatment from Private Therapist in Past Year (MHLTHER3) ²	X	X	X	X	X	X	X	X	X	X	X	X	X	X	X
Received Outpatient MH Treatment from Non-Clinic Doctor's Office in Past Year (MHLDOC3) ²	X	X	X	X	X	X	X	X	X	X	X	X	X	X	X
Received Outpatient MH Treatment from Medical Clinic in Past Year (MHLCLNC3) ²	X	X	X	X	X	X	X	X	X	X	X	X	X	X	X
Respondent or Other Family Member Paid for Outpatient MH Treatment in Past Year (MHPDSLF2)		X	X	X	X	X	X	X	X	X	X	X	X	X	X

Table 2. Key Mental Health Measures for People Aged 18 or Older: 2002-2016 (continued)

Mental Health Measure (Variable Name)	Years Available														
	2002	2003	2004	2005	2006	2007	2008	2009	2010	2011	2012	2013	2014	2015	2016
Private Health Insurance Paid for Outpatient MH Treatment in Past Year (MHPDPHI2)		X	X	X	X	X	X	X	X	X	X	X	X	X	X
Medicare Paid for Outpatient MH Treatment in Past Year (MHPDMCR2)		X	X	X	X	X	X	X	X	X	X	X	X	X	X
Medicaid Paid for Outpatient MH Treatment in Past Year (MHPDMCD2)		X	X	X	X	X	X	X	X	X	X	X	X	X	X
Employer Paid for Outpatient MH Treatment in Past Year (MHPDEMP2)		X	X	X	X	X	X	X	X	X	X	X	X	X	X
Did Not Receive MH Treatment because Could Not Afford Cost (MHRCOST2)		X	X	X	X	X	X	X	X	X	X	X	X	X	X
Did Not Receive MH Treatment because Thought Could Handle Problem without Treatment (MHRHAND2)		X	X	X	X	X	X	X	X	X	X	X	X	X	X
Did Not Receive MH Treatment because Did Not Know Where To Go (MHRWHER2)		X	X	X	X	X	X	X	X	X	X	X	X	X	X
Did Not Receive MH Treatment because Did Not Have Time (MHRTIME2)		X	X	X	X	X	X	X	X	X	X	X	X	X	X
Did Not Receive MH Treatment because Did Not Think Treatment Would Help (MHRNOHP2)		X	X	X	X	X	X	X	X	X	X	X	X	X	X
Did Not Receive MH Treatment because of Concerns about Confidentiality (MHRCFID2)		X	X	X	X	X	X	X	X	X	X	X	X	X	X
Did Not Receive MH Treatment because Insurance Did Not Pay Enough (MHRENUF2)		X	X	X	X	X	X	X	X	X	X	X	X	X	X
Did Not Receive MH Treatment because Did Not Think Treatment Was Needed (MHRNOND2)		X	X	X	X	X	X	X	X	X	X	X	X	X	X
Did Not Receive MH Treatment because Fear of Neighbors' Negative Opinion (MHRNBR2)		X	X	X	X	X	X	X	X	X	X	X	X	X	X
Did Not Receive MH Treatment because Fear of Being Committed (MHRCMIT2)		X	X	X	X	X	X	X	X	X	X	X	X	X	X
Received MH Services or Substance Use Treatment at a Specialty Facility (MHOSPTR2, RCVMHOSPTX) ³		-	-	-	-	-	-	-	-	-	-	-	-	X	X
Received MH Services but Not Substance Use Treatment at a Specialty Facility (MHNSPTR2, RCVMHNSPTX) ³		-	-	-	-	-	-	-	-	-	-	-	-	X	X

Table 2. Key Mental Health Measures for People Aged 18 or Older: 2002-2016 (continued)

Mental Health Measure (Variable Name)	Years Available														
	2002	2003	2004	2005	2006	2007	2008	2009	2010	2011	2012	2013	2014	2015	2016
Received Substance Use Treatment at a Specialty Facility but No MH Service (NMHSPTR2, RCVSPTXNMH) ³		-	-	-	-	-	-	-	-	-	-	-	-	X	X
Received MH Services and Substance Use Treatment at a Specialty Facility (MHASPTR2, RCVMHASPTX) ³		-	-	-	-	-	-	-	-	-	-	-	-	X	X
Suicidal Thoughts in Past Year (MHSUITHK)							X	X	X	X	X	X	X	X	X
Suicidal Plans in Past Year (MHSUIPLN)							X	X	X	X	X	X	X	X	X
Suicidal Attempts in Past Year (MHSUITRY)							X	X	X	X	X	X	X	X	X
Received Medical Attention for Suicide Attempt in Past Year (MHSUIMED) ⁴							X	X	X	X	X	X	X	X	X
Stayed in Hospital for Suicide Attempt in Past Year (MHSUIHOS) ⁴							X	X	X	X	X	X	X	X	X
K6 Total Score in Past Month (K6SCMON)							X	X	X	X	X	X	X	X	X
Past Month Serious Psychological Distress Indicator (SPDMON)							X	X	X	X	X	X	X	X	X
K6 Total Score in Worst Month of Past Year (K6SCYR)							X	X	X	X	X	X	X	X	X
Alternative Worst K6 Total Score (WSPDSC2) ⁵							X	X	X	X	X	X	X	X	X
WHODAS Total Score (WHODASC2)							X	X	X	X	X	X	X	X	X
Alternative WHODAS Total Score (WHODASC3)							X	X	X	X	X	X	X	X	X
Predicted Serious Mental Illness Probability (SMIPP) ⁶							X	X	X	X					
Predicted Serious Mental Illness Probability Revised (SMIPP_A, SMIPP_U) ^{5,6}				*	*	*	X	X	X	X	X	X	X	X	X
Serious Mental Illness (SMI) Based on Revised Predicted SMI Probability (SMIYR_A, SMIYR_U) ^{5,7,8}				*	*	*	X	X	X	X	X	X	X	X	X
Any Mental Illness (AMI) Based on Revised Predicted SMI Probability (AMIYR_U) ^{7,8}							X	X	X	X	X	X	X	X	X
Mild Mental Illness Based on Revised Predicted SMI Probability(LMIYR_U) ^{7,8}							X	X	X	X	X	X	X	X	X
Moderate Mental Illness Based on Revised Predicted SMI Probability (MMIYR_U) ^{7,8}							X	X	X	X	X	X	X	X	X
Mild or Moderate Mental Illness Based on Revised Predicted SMI Probability (LMMIYRU) ^{8,9}							X	X	X	X	X	X	X	X	X

Table 2. Key Mental Health Measures for People Aged 18 or Older: 2002-2016 (continued)

Mental Health Measure (Variable Name)	Years Available														
	2002	2003	2004	2005	2006	2007	2008	2009	2010	2011	2012	2013	2014	2015	2016
Serious or Moderate Mental Illness Based on Revised Predicted SMI Probability(SMMIYR_U) ^{6,7,8}							X	X	X	X	X	X	X	X	X
Categorical Mental Illness Indicator Revised (MI_CAT_U) ^{7,8}							X	X	X	X	X	X	X	X	X

K6 = six-item nonspecific psychological distress scale, MD = medical doctor, MDE = major depressive episode, MH = mental health, WHODAS = abbreviated eight-item World Health Organization Disability Assessment Schedule.

NOTE: The letter X indicates that the measure is available for the year(s) shown. For measures with two variable names listed, the first name corresponds with either the asterisk (*) or the en dash (–) and the second name corresponds to the letter X in the years available columns. An asterisk (*) indicates that a comparable measure with later years is available for the year(s) shown; thus, variables corresponding to those measures in the indicated years can be renamed to conduct analyses with the later year variables. An en dash (–) indicates that a comparable measure with later years is **not** available; thus, variables corresponding to those measures should not be compared across breaks in comparability (i.e., do not compare those measures with an en dash (–) with those measures with the letter X). An empty cell indicates that the measure is not available.

NOTE: The standard analysis weight, ANALWT_C, should be used for all measures and years, except those noted in footnote 1.

NOTE: This table lists only the most commonly used mental health measures; it does not constitute a comprehensive list.

NOTE: This table was finalized on October 23, 2017.

¹ To compare the 2008 data with the 2009 or subsequent years, the 2008 mental health half-sample analysis weight, MHSAWT_C, should be used in conjunction with the sample indicator (MHSAMP08=1) to subset to the 2008 WHODAS half-sample data.

² Two versions of these variables exist for years 2002 through 2008. The original variables that end with a "2" have respondents who reported receiving no outpatient mental health coded as a SAS missing. The revised variables that end with a "3" have respondents who reported receiving no outpatient mental health coded as a "No" response. The two versions are not comparable.

³ These variables were created during the 2015 NSDUH. Note that these are not comparable for years prior to 2015 due to substance treatment at a specialty facility not being comparable as a result of the 2015 questionnaire changes.

⁴ Italicized MH measures indicate variables that were excluded from the Public Use File (PUF).

⁵ The variables SMIPP_A and SMIYR_A were created for the 2005-2007 NSDUHs based on an alternative predictive model for a methodological report (Center for Behavioral Health Statistics and Quality, 2017). These exploratory variables were developed in an attempt to be comparable with SMI variables for 2008 and later NSDUHs; however, they are based on a different set of predictors. Users should consider the differences in methodology prior to making decisions on whether and how to use the SMI measure. For information on the creation of the mental illness variables, see Appendix E, Recoded Mental Health.

⁶ SMIPP (a variable included in previous versions of the 2008-2011 data files) is based on the 2008 prediction model and SMIPP_U is based on the 2012 prediction model. Mental illness variables originally created from SMIPP have been replaced with similarly named variables based on SMIPP_U. For information on the creation of the mental illness variables, see Appendix E, Recoded Mental Health.

⁷ Mental illness variables based on the 2012 prediction model have been created from 2008 and later years. For years 2008-2011, these revised variables have replaced the previously available mental illness variables. See Appendix E, Recoded Mental Health, for further details about these revised mental illness variables.

⁸ The 2008 and later years mental illness variables based on the 2012 prediction model and the 2005-2007 SMI variables based on an alternative model should not be used when analyzing variables for past year suicidal thoughts, past year MDE, the K6, or the WHODAS, nor should they be used when analyzing other variables closely linked with these variables (including past year suicide attempts, suicide plans, medical treatment for suicide attempts, lifetime MDE, serious psychological distress [SPD], or components used in the K6 or WHODAS scales). For more details, see Appendix E, Recoded Mental Health.

⁹ Mild or Moderate Mental Illness is referred to as "AMI excluding SMI" in the detailed tables.

Source: SAMHSA, Center for Behavioral Health Statistics and Quality, National Survey on Drug Use and Health, 2002-2016.

Table 3. Comparable Versions of Key Mental Health Measures for People Aged 18 or Older: 2002-2016

Mental Health Measure	Years Available				
	2002-2003	2004	2005-2007	2008	2009-2016
Lifetime Major Depressive Episode			AJAMDELT	AJAMDELT	AMDELT
Past Year Major Depressive Episode			AJAMDEYR	AJAMDEYR	AMDEYR
K6 Total Score in Worst Month of Past Year Based on Long Form Module	SMI_SUM	SPD_ASCR			
K6 Total Score in Worst Month of Past Year Based on Short Form Module		SPD_RSCR	SPD_USCR		
Worst K6 Total Score in Past Year ¹			K6SMXADJ	K6SCMAX	K6SCMAX
Past Year Serious Psychological Distress Indicator Based on Long Form Module	SMI	SPD_ADJ, SPD_UADJ ²			
Past Year Serious Psychological Distress Indicator Based on Short Form Module		SPD_RADJ	SPD_UADJ		
Past Year Serious Psychological Distress Indicator Based on Worst K6 Total Score			SPDYRADJ	SPDYR	SPDYR

K6 = six-item nonspecific psychological distress scale.

NOTE: All variables within a row are comparable across the years indicated, even if they have different names.

NOTE: The standard analysis weight, ANALWT_C, should be used for all measures and years, except as indicated in footnote 2 below.

NOTE: This table lists only the mental health measures with adjusted versions for comparability across years.

NOTE: In the 2002 and 2003 NSDUHs, serious psychological distress was referred to as serious mental illness.

NOTE: This table was finalized on June 19, 2017.

¹ Worst K6 Total Score in Past Year is the maximum of K6 Total Score in Past Month (K6SCMON) and K6 Total Score in Worst Month of Past Year (K6SCYR).

² SPD_UADJ, restricted to the 2004 Sample A (Long Form), was used in the 2004 NSDUH detailed tables (Office of Applied Studies, 2005). SPD_ADJ was created so that comparisons of serious psychological distress based on the long form can be made between 2002, 2003, and the full 2004 sample. The standard analysis weight, ANALWT_C, should be used for SPD_ADJ, but for SPD_UADJ in 2004, the Sample A analysis weight, SPDWT_C, should be used in conjunction with the sample indicator that subsets to the 2004 Sample A data (ADLTSAMP=1).

Source: SAMHSA, Center for Behavioral Health Statistics and Quality, National Survey on Drug Use and Health, 2002-2016.

References

- Aldworth, J., Kott, P., Yu, F., Mosquin, P., & Barnett-Walker, K. (2012). Analysis of effects of 2008 NSDUH questionnaire changes: Methods to adjust adult MDE and SPD estimates and to estimate SMI in the 2005-2009 surveys. In *2010 National Survey on Drug Use and Health: Methodological resource book* (Section 16b, prepared for the Substance Abuse and Mental Health Services Administration, Contract No. HHSS283200800004C, RTI/0211838.108.006.024). Research Triangle Park, NC: RTI International. Retrieved from <https://www.samhsa.gov/data/>
- Center for Behavioral Health Statistics and Quality. (2010). *Results from the 2009 National Survey on Drug Use and Health: Mental health findings* (HHS Publication No. SMA 10-4609, NSDUH Series H-39). Rockville, MD: Substance Abuse and Mental Health Services Administration. Retrieved from <https://www.samhsa.gov/data/>
- Center for Behavioral Health Statistics and Quality. (2013). *Results from the 2012 National Survey on Drug Use and Health: Mental health findings* (HHS Publication No. SMA 13-4085, NSDUH Series H-47). Rockville, MD: Substance Abuse and Mental Health Services Administration. Retrieved from <https://www.samhsa.gov/data/>
- Center for Behavioral Health Statistics and Quality. (2014). *Results from the 2013 National Survey on Drug Use and Health: Mental health detailed tables*. Retrieved from <https://www.samhsa.gov/data/>
- Center for Behavioral Health Statistics and Quality. (2017). *National Survey on Drug Use and Health: Statistical Models to Predict Mental Illness from 2005 to 2007*. Retrieved from <https://www.samhsa.gov/data/>
- Office of Applied Studies. (2005). *Results from the 2004 National Survey on Drug Use and Health: Detailed tables*. Retrieved from <https://www.samhsa.gov/data/>