

National Youth Survey [United States]: Wave VI, 1983

Delbert Elliott

University of Colorado. Institute of Behavioral Science

Codebook

Terms of Use

The terms of use for this study can be found at:

<http://datafiles.samhsa.gov/terms-use-nid3422>

****Processor Note****
NYS WAVE 6 1983:
National Youth Survey

Processor Notes on Version 2

1) The variables RECORD1 and RECORD2 were removed as individual cases are no longer splint into 2 lines of data.

TABLE OF CONTENTS

Sections	Page
CODEBOOK	
1) FREQUENCIES	1
a) Identification	1
b) Respondent Characteristics	3
c) Life Events	5
d) Disruptive Events for Parents	21
e) Neighborhood Problems	34
f) Social Integration	42
i) Friends	42
ii) Education	50
iii) Employment	59
iv) Partner	91
v) Family	100
vi) Children	114
vii) Religion	126
g) Normlessness	137
h) Labeling by Parents	148
i) Perceived Disapproval	154
i) Perceived Disapproval by Parents	154
ii) Perceived Disapproval by Peers	159
iii) Perceived Disapproval from People at Work	165
iv) Perceived Disapproval by Partner	170
j) Attitudes Towards Deviance	175
k) Exposure to Delinquent Peers	183
l) Self-Reported Delinquency	190
m) Substance Use	434
i) Alcohol	434
ii) Tobacco	436
iii) Marijuana	440
iv) Hallucinogens	442
v) Tranquilizers	444
vi) Amphetamines	446
vii) Barbiturates	448
viii) Codeine	450
ix) Heroin	452
x) Cocaine	454
xi) Inhalants	456
xii) PCP	458
xiii) Other Substances	460
xiv) Problem Behavior Resulting from Drug or Alcohol Use	463
xv) Frequency of Substance Use	482

Sections	Page
FREQUENCIES continued	
n) Self-Reported Delinquency – 1981 and 1982	489
o) Interactions with Law Enforcement	536
i) Police Arrests	536
ii) Police Questioning	555
iii) Likelihood of Being Punished for Illegal Behavior	567
iv) Type of Punishment for Illegal Behavior	572
p) Guilt/Remorse/Personal Discomfort from acts	576
q) Victimization	582
r) Respondent's Health	613
i) Physical Health	613
ii) Depression	640
iii) Use of Outpatient Services	660
s) Spousal Abuse	730
i) Spouse Abuse by Respondent	730
ii) Spouse Abuse by Partner	736
t) Sexual Activity	742
u) Respondent Observations	768
v) Interviewer Observations	772
w) Additional Job Codes	777
x) Geographic Code	788
APPENDICES	
2) Appendix A: Original Codebook	789
3) Appendix B: Original Instrument	891
a) Youth Interview Schedule	891
b) Timeline	893
c) Log of Calls	895
d) Informed Youth Consent Form	897
e) Survey	901
f) Debriefing Page	1059
g) Debriefing Page Open Ended Response	1061
h) Respondent Receipt Form	1063
i) Refusal Form	1065
j) Informed Consent form – Police Record Search	1067
k) Interviewer Observations	1071
4) Appendix C: Self-Reported Arrest and Police Contact Codes	1073

IDENTIFICATION

CASEID CASE IDENTIFICATION NUMBER

1,725 cases (Range of valid codes: 1-1725)

Data type: numeric
 Columns: 3098-3105

V46 DATA SET NUMBER

PCT	PCT	N	VALUE	LABEL
VALID	ALL			
100.0	100.0	1,725	167	
-----	-----	-----		
100.0	100.0	1,725	cases	

Data type: numeric
 Missing-data code: -1
 Columns: 83-85

V47 FUNDING AGENCIES

PCT	PCT	N	VALUE	LABEL
VALID	ALL			
57.1	57.1	985	1	NIMH
42.9	42.9	740	2	LEAA
-----	-----	-----		
100.0	100.0	1,725	cases	

Data type: numeric
 Column: 86

V48 HOUSEHOLD IDENTIFICATION

1,725 cases (Range of valid codes: 3-9895)

Data type: numeric
 Missing-data code: -1
 Columns: 87-90

V49	REPODENT IDENTIFICATION			
------------	--------------------------------	--	--	--

PCT	PCT	N	VALUE	LABEL
VALID	ALL			
60.5	60.5	1,043	2	
27.2	27.2	469	3	
9.3	9.3	160	4	
2.4	2.4	41	5	
0.6	0.6	10	6	
0.1	0.1	2	7	
-----	-----	-----		
100.0	100.0	1,725	cases	

Data type: numeric
Column: 91

RESPONDENT CHARACTERISTICS

V1 Y6-1:SEX

(CIRCLE THE SEX OF THE RESPONDENT)

PCT	PCT	N	VALUE	LABEL
VALID	ALL			
53.2	53.2	918	1	Male
46.8	46.8	807	2	Female
-----	-----	-----		
100.0	100.0	1,725	cases	

Data type: numeric
Column: 1

V2 Y6-2:ETHNICITY

(ASK THIS QUESTION ONLY IF YOU CANNOT VISUALLY DETERMINE)

Which one of these groups best describes you?

PCT	PCT	N	VALUE	LABEL
VALID	ALL			
78.9	78.9	1,361	1	Anglo
15.1	15.1	260	2	Black
4.4	4.4	76	3	Hispanic
0.5	0.5	8	4	American Indian
1.0	1.0	17	5	Asian
0.2	0.2	3	6	Other
-----	-----	-----		
100.0	100.0	1,725	cases	

Data type: numeric
Column: 2

V6

Y6-6:AGE

That makes you how old now?

PCT	PCT	N	VALUE	LABEL
VALID	ALL			
14.6	14.6	252	18	
14.9	14.9	257	19	
15.6	15.6	269	20	
15.0	15.0	258	21	
14.7	14.7	253	22	
13.9	13.9	239	23	
11.4	11.4	197	24	
-----	-----	-----		
100.0	100.0	1,725	cases	

Data type: numeric
Missing-data code: -1
Columns: 3-4

V7

Y6-7:MARITAL STATUS

What is your present marital status?

(IF SINGLE, SKIP TO V21)

PCT	PCT	N	VALUE	LABEL
VALID	ALL			
71.5	62.0	1,069	1	Single
25.5	22.1	382	2	Married
3.0	2.6	45	3	Divorced
	13.3	229	-1	
-----	-----	-----		
100.0	100.0	1,725	cases	

Data type: numeric
Missing-data code: -1
Columns: 5-6

LIFE EVENTS

V8 **Y6-8:DATE OF 1ST MARRIAGE-MONTH**

(IF MARRIED/DIVORCED)

What was the date of you first marriage? (Month)

PCT	PCT	N	VALUE	LABEL
VALID	ALL			
5.2	1.3	22	1	
4.5	1.1	19	2	
7.3	1.8	31	3	
7.8	1.9	33	4	
9.2	2.3	39	5	
13.9	3.4	59	6	
9.7	2.4	41	7	
10.9	2.7	46	8	
10.2	2.5	43	9	
8.5	2.1	36	10	
5.4	1.3	23	11	
7.3	1.8	31	12	
	75.5	1,302	-1	
-----	-----	-----		
100.0	100.0	1,725	cases	

Data type: numeric
 Missing-data code: -1
 Columns: 7-8

V9

Y6-9:DATE OF 1ST MARRIAGE-YEAR

(IF MARRIED/DIVORCED)

What was the date of you first marriage? (Year)

PCT	PCT	N	VALUE	LABEL
VALID	ALL			
0.7	0.2	3	75	
1.4	0.3	6	76	
3.1	0.8	13	77	
6.9	1.7	29	78	
10.9	2.7	46	79	
15.1	3.7	64	80	
17.0	4.2	72	81	
17.7	4.3	75	82	
25.3	6.2	107	83	
1.9	0.5	8	84	
	75.5	1,302	-1	
-----	-----	-----		
100.0	100.0	1,725	cases	

Data type: numeric
 Missing-data code: -1
 Columns: 9-10

V10

Y6-10:MARRIED MORE THAN ONCE

(IF MARRIED/DIVORCED)

Have you been married more than once?

PCT	PCT	N	VALUE	LABEL
VALID	ALL			
96.0	23.5	406	1	No
4.0	1.0	17	2	Yes
	75.5	1,302	-1	
-----	-----	-----		
100.0	100.0	1,725	cases	

Data type: numeric
 Missing-data code: -1
 Columns: 11-12

V11	Y6-11:DATE OF OTHER MARRIAGE A-MONTH
------------	---

(IF YES TO V10)

What are the dates of your other marriages? (Month)

PCT	PCT	N	VALUE	LABEL
VALID	ALL			
5.9	0.1	1	3	
11.8	0.1	2	4	
5.9	0.1	1	5	
23.5	0.2	4	6	
17.6	0.2	3	8	
5.9	0.1	1	9	
11.8	0.1	2	10	
5.9	0.1	1	11	
11.8	0.1	2	12	
	99.0	1,708	-1	
-----	-----	-----		
100.0	100.0	1,725	cases	

Data type: numeric
 Missing-data code: -1
 Columns: 13-14

V12	Y6-12:DATE OF OTHER MARRIAGE A-YEAR
------------	--

(IF YES TO V10)

What are the dates of your other marriages? (Year)

PCT	PCT	N	VALUE	LABEL
VALID	ALL			
5.9	0.1	1	78	
29.4	0.3	5	81	
23.5	0.2	4	82	
41.2	0.4	7	83	
	99.0	1,708	-1	
-----	-----	-----		
100.0	100.0	1,725	cases	

Data type: numeric
 Missing-data code: -1
 Columns: 15-16

V13	Y6-13:DATE OF OTHER MARRIAGE B-MONTH
------------	---

(IF YES TO V10)

What are the dates of your other marriages? (Month)

PCT	PCT	N	VALUE	LABEL
VALID	ALL			
100.0	0.1	1	7	
	99.9	1,724	-1	
-----	-----	-----		
100.0	100.0	1,725	cases	

Data type: numeric
 Missing-data code: -1
 Columns: 17-18

V14	Y6-14:DATE OF OTHER MARRIAGE B-YEAR
------------	--

(IF YES TO V10)

What are the dates of your other marriages? (Year)

PCT	PCT	N	VALUE	LABEL
VALID	ALL			
100.0	0.1	1	83	
	99.9	1,724	-1	
-----	-----	-----		
100.0	100.0	1,725	cases	

Data type: numeric
 Missing-data code: -1
 Columns: 19-20

V15	Y6-15:MARRIED FOR ANY PART OF 1981
------------	---

(IF MARRIED/DIVORCED)

Were you married for any part of 1981?

PCT	PCT	N	VALUE	LABEL
VALID	ALL			
6.8	0.6	11	1	No
93.2	8.8	151	2	Yes
	90.6	1,563	-1	
-----	-----	-----		
100.0	100.0	1,725	cases	

Data type: numeric
 Missing-data code: -1
 Columns: 21-22

V16	Y6-16:MARRIED FOR ANY PART OF 1982
------------	---

(IF MARRIED/DIVORCED)

Were you married for any part of 1982?

PCT	PCT	N	VALUE	LABEL
VALID	ALL			
7.7	1.0	18	1	No
92.3	12.5	216	2	Yes
	86.4	1,491	-1	
-----	-----	-----		
100.0	100.0	1,725	cases	

Data type: numeric
 Missing-data code: -1
 Columns: 23-24

V17	Y6-17:MARRIED FOR ANY PART OF 1983
------------	---

(IF MARRIED/DIVORCED)

Were you married for any part of 1983?

PCT	PCT	N	VALUE	LABEL
VALID	ALL			
8.8	1.6	27	1	No
91.2	16.3	281	2	Yes
	82.1	1,417	-1	
-----	-----	-----		
100.0	100.0	1,725	cases	

Data type: numeric
 Missing-data code: -1
 Columns: 25-26

V18	Y6-18:DIVORCED ANYTIME DURING 1981
------------	---

(IF MARRIED/DIVORCED)

Were you divorced at any time during 1981?

PCT	PCT	N	VALUE	LABEL
VALID	ALL			
93.2	12.6	218	1	No
6.8	0.9	16	2	Yes
	86.4	1,491	-1	
-----	-----	-----		
100.0	100.0	1,725	cases	

Data type: numeric

Missing-data code: -1

Columns: 27-28

V19	Y6-19:DIVORCED ANYTIME DURING 1982
------------	---

(IF MARRIED/DIVORCE)

Were you divorced at any time during 1982?

PCT	PCT	N	VALUE	LABEL
VALID	ALL			
92.2	16.5	284	1	No
7.8	1.4	24	2	Yes
	82.1	1,417	-1	
-----	-----	-----		
100.0	100.0	1,725	cases	

Data type: numeric

Missing-data code: -1

Columns: 29-30

V20	Y6-20:DIVORCED ANYTIME DURING 1983
------------	---

(IF MARRIED/DIVORCED)

Were you divorced at any time during 1983?

PCT	PCT	N	VALUE	LABEL
VALID	ALL			
89.6	21.5	371	1	No
10.4	2.5	43	2	Yes
	76.0	1,311	-1	
-----	-----	-----		
100.0	100.0	1,725	cases	

Data type: numeric
 Missing-data code: -1
 Columns: 31-32

V21	Y6-21:EVENTS 81/82/83-SERIOUS ACCIDENT
------------	---

During 1981, 1982, or 1983 did any of the following events happen to you . . .

Did you have a serious accident?

PCT	PCT	N	VALUE	LABEL
VALID	ALL			
90.0	78.0	1,346	1	No
10.0	8.7	150	2	Yes
	13.3	229	-1	
-----	-----	-----		
100.0	100.0	1,725	cases	

Data type: numeric
 Missing-data code: -1
 Columns: 33-34

V22	Y6-22:SERIOUS ACCIDENT-MONTH
------------	-------------------------------------

(IF YES TO V21)

When? (Month)

PCT	PCT	N	VALUE	LABEL
VALID	ALL			
8.6	0.8	13	1	
6.6	0.6	10	2	
6.0	0.5	9	3	
6.0	0.5	9	4	
10.6	0.9	16	5	
10.6	0.9	16	6	
10.6	0.9	16	7	
11.3	1.0	17	8	
4.6	0.4	7	9	
6.6	0.6	10	10	
9.3	0.8	14	11	
9.3	0.8	14	12	
	91.2	1,574	-1	
-----	-----	-----		
100.0	100.0	1,725	cases	

Data type: numeric

Missing-data code: -1

Columns: 35-36

V23	Y6-23:SERIOUS ACCIDENT-YEAR
------------	------------------------------------

(IF YES TO V21)

When? (Year)

PCT	PCT	N	VALUE	LABEL
VALID	ALL			
22.0	1.9	33	81	
35.3	3.1	53	82	
42.7	3.7	64	83	
	91.3	1,575	-1	
-----	-----	-----		
100.0	100.0	1,725	cases	

Data type: numeric

Missing-data code: -1

Columns: 37-38

V24 **Y6-24:EVENTS 81/82/83-SERIOUS ILLNESS**

During 1981, 1982, or 1983 did any of the following events happen to you . . .

Did you have a serious illness?

PCT	PCT	N	VALUE	LABEL
VALID	ALL			
94.6	82.0	1,415	1	No
5.4	4.7	81	2	Yes
	13.3	229	-1	
-----	-----	-----		
100.0	100.0	1,725	cases	

Data type: numeric
 Missing-data code: -1
 Columns: 39-40

V25 **Y6-25:SERIOUS ILLNESS-MONTH**

(IF YES TO V25)

When? (Month)

PCT	PCT	N	VALUE	LABEL
VALID	ALL			
7.5	0.3	6	1	
12.5	0.6	10	2	
10.0	0.5	8	3	
6.2	0.3	5	4	
8.8	0.4	7	5	
7.5	0.3	6	6	
5.0	0.2	4	7	
7.5	0.3	6	8	
5.0	0.2	4	9	
6.2	0.3	5	10	
17.5	0.8	14	11	
6.2	0.3	5	12	
	95.4	1,645	-1	
-----	-----	-----		
100.0	100.0	1,725	cases	

Data type: numeric
 Missing-data code: -1
 Columns: 41-42

V26	Y6-26:SERIOUS ILLNESS-YEAR
------------	-----------------------------------

(IF YES TO V25)

When? (Year)

PCT	PCT	N	VALUE	LABEL
VALID	ALL			
21.0	1.0	17	81	
30.9	1.4	25	82	
48.1	2.3	39	83	
	95.3	1,644	-1	
-----	-----	-----		
100.0	100.0	1,725	cases	

Data type: numeric
 Missing-data code: -1
 Columns: 43-44

V27	Y6-27:SPOUSE EVENT 81/82/83-SER ACC
------------	--

(IF MARRIED DURING 1981, 1982, 1983)

During 1981, 1982, or 1983 did any of the following events happen to you . . .

Did your spouse have a serious accident?

PCT	PCT	N	VALUE	LABEL
VALID	ALL			
92.7	22.1	382	1	No
7.3	1.7	30	2	Yes
	76.1	1,313	-1	
-----	-----	-----		
100.0	100.0	1,725	cases	

Data type: numeric
 Missing-data code: -1
 Columns: 45-46

V28	Y6-28:SPOUSE SERIOUS ACCIDENT-MO
------------	---

(IF YES TO V27)

When? (Month)

PCT	PCT	N	VALUE	LABEL
VALID	ALL			
3.8	0.1	1	1	
3.8	0.1	1	2	
7.7	0.1	2	4	
11.5	0.2	3	5	
3.8	0.1	1	6	
19.2	0.3	5	7	
11.5	0.2	3	8	
7.7	0.1	2	9	
3.8	0.1	1	10	
19.2	0.3	5	11	
7.7	0.1	2	12	
	98.5	1,699	-1	
-----	-----	-----		
100.0	100.0	1,725	cases	

Data type: numeric
 Missing-data code: -1
 Columns: 47-48

V29	Y6-29:SPOUSE SERIOUS ACCIDENT-YR
------------	---

(IF YES TO V27)

When? (Year)

PCT	PCT	N	VALUE	LABEL
VALID	ALL			
36.7	0.6	11	81	
23.3	0.4	7	82	
40.0	0.7	12	83	
	98.3	1,695	-1	
-----	-----	-----		
100.0	100.0	1,725	cases	

Data type: numeric
 Missing-data code: -1
 Columns: 49-50

V30

Y6-30:SPOUSE EVENT 81/82/83-SER ILL

(IF MARRIED DURING 1981, 1982, 1983)

During 1981, 1982, or 1983 did any of the following events happen to you . . .

Did your spouse have a serious illness?

PCT	PCT	N	VALUE	LABEL
VALID	ALL			
95.6	22.8	393	1	No
4.4	1.0	18	2	Yes
	76.2	1,314	-1	
-----	-----	-----		
100.0	100.0	1,725	cases	

Data type: numeric
 Missing-data code: -1
 Columns: 51-52

V31

Y6-31:SPOUSE SERIOUS ILLNESS-MO

(IF YES TO V30)

When? (Month)

PCT	PCT	N	VALUE	LABEL
VALID	ALL			
16.7	0.2	3	1	
5.6	0.1	1	2	
11.1	0.1	2	5	
11.1	0.1	2	6	
11.1	0.1	2	9	
22.2	0.2	4	10	
5.6	0.1	1	11	
16.7	0.2	3	12	
	99.0	1,707	-1	
-----	-----	-----		
100.0	100.0	1,725	cases	

Data type: numeric
 Missing-data code: -1
 Columns: 53-54

V32 **Y6-32:SPOUSE SERIOUS ILLNESS-YR**

(IF YES TO V30)

When? (Year)

PCT	PCT	N	VALUE	LABEL
VALID	ALL			
27.8	0.3	5	81	
22.2	0.2	4	82	
50.0	0.5	9	83	
	99.0	1,707	-1	
-----	-----	-----		
100.0	100.0	1,725	cases	

Data type: numeric
 Missing-data code: -1
 Columns: 55-56

V33 **Y6-33:SPOUSE EVENT 81/82/83-UNEMPLOYED**

(IF MARRIED DURING 1981, 1982, 1983)

During 1981, 1982, or 1983 did any of the following events happen to you . . .

Was your spouse unemployed for two months or longer?

PCT	PCT	N	VALUE	LABEL
VALID	ALL			
62.8	15.0	258	1	No
37.2	8.9	153	2	Yes
	76.2	1,314	-1	
-----	-----	-----		
100.0	100.0	1,725	cases	

Data type: numeric
 Missing-data code: -1
 Columns: 57-58

V34

Y6-34:SPOUSE UNEMPLOYED 1981-MOS

(IF YES TO V33)

How many months in 1981?

PCT	PCT	N	VALUE	LABEL
VALID	ALL			
62.5	5.5	95	0	
1.3	0.1	2	1	
4.6	0.4	7	2	
7.2	0.6	11	3	
3.9	0.3	6	4	
2.6	0.2	4	5	
6.6	0.6	10	6	
0.7	0.1	1	7	
1.3	0.1	2	8	
2.0	0.2	3	9	
1.3	0.1	2	10	
5.9	0.5	9	12	
	91.2	1,573	-1	
-----	-----	-----		
100.0	100.0	1,725	cases	

Data type: numeric

Missing-data code: -1

Columns: 59-60

V35	Y6-35:SPOUSE UNEMPLOYED 1982-MOS
-----	----------------------------------

(IF YES TO V33)

How many months in 1982?

PCT	PCT	N	VALUE	LABEL
VALID	ALL			
52.0	4.6	79	0	
0.7	0.1	1	1	
10.5	0.9	16	2	
9.9	0.9	15	3	
5.3	0.5	8	4	
2.0	0.2	3	5	
7.9	0.7	12	6	
0.7	0.1	1	7	
3.3	0.3	5	9	
0.7	0.1	1	10	
1.3	0.1	2	11	
5.9	0.5	9	12	
	91.2	1,573	-1	
-----	-----	-----		
100.0	100.0	1,725	cases	

Data type: numeric
 Missing-data code: -1
 Columns: 61-62

V36

Y6-36:SPOUSE UNEMPLOYED 1983-MOS

(IF YES TO V33)

How many months in 1983?

PCT	PCT	N	VALUE	LABEL
VALID	ALL			
28.3	2.5	43	0	
2.0	0.2	3	1	
14.5	1.3	22	2	
11.8	1.0	18	3	
5.9	0.5	9	4	
5.3	0.5	8	5	
10.5	0.9	16	6	
3.9	0.3	6	7	
3.3	0.3	5	8	
2.6	0.2	4	9	
2.6	0.2	4	10	
9.2	0.8	14	12	
	91.2	1,573	-1	
-----	-----	-----		
100.0	100.0	1,725	cases	

Data type: numeric

Missing-data code: -1

Columns: 63-64

DISRUPTIVE EVENTS FOR PARENTS

V37 Y6-37:EVENTS PARENTS DIVORCE-1981

In 1981, have any of the following events happened to your parents .

. . .

Divorce?

PCT	PCT	N	VALUE	LABEL
VALID	ALL			
98.7	85.4	1,474	1	No
1.3	1.2	20	2	Yes
	13.4	231	-1	
-----	-----	-----		
100.0	100.0	1,725	cases	

Data type: numeric
 Missing-data code: -1
 Columns: 65-66

V38 Y6-38:EVENTS PARENTS DIVORCE-1982

In 1982, have any of the following events happened to your parents .

. . .

Divorce?

PCT	PCT	N	VALUE	LABEL
VALID	ALL			
99.1	85.8	1,480	1	No
0.9	0.8	14	2	Yes
	13.4	231	-1	
-----	-----	-----		
100.0	100.0	1,725	cases	

Data type: numeric
 Missing-data code: -1
 Columns: 67-68

V39

Y6-39:EVENTS PARENTS DIVORCE-1983

In 1983, have any of the following events happened to your
parents . . .

Divorce?

PCT	PCT	N	VALUE	LABEL
VALID	ALL			
98.6	85.4	1,473	1	No
1.4	1.2	21	2	Yes
	13.4	231	-1	
-----	-----	-----		
100.0	100.0	1,725	cases	

Data type: numeric
Missing-data code: -1
Columns: 69-70

V40

Y6-40:EVENTS PARENTS SEPARATION-1981

In 1981, have any of the following events happened to your
parents . . .

Seperation?

PCT	PCT	N	VALUE	LABEL
VALID	ALL			
98.7	85.2	1,470	1	No
1.3	1.2	20	2	Yes
	13.6	235	-1	
-----	-----	-----		
100.0	100.0	1,725	cases	

Data type: numeric
Missing-data code: -1
Columns: 71-72

V41 **Y6-41:EVENTS PARENTS SEPARATION-1982**

In 1982, have any of the following events happened to your parents . . .

Seperation?

PCT	PCT	N	VALUE	LABEL
VALID	ALL			
98.5	85.0	1,467	1	No
1.5	1.3	23	2	Yes
	13.6	235	-1	
-----	-----	-----		
100.0	100.0	1,725	cases	

Data type: numeric
 Missing-data code: -1
 Columns: 73-74

V42 **Y6-42:EVENTS PARENTS SEPARATION-1983**

In 1983, have any of the following events happened to your parents . . .

Seperation?

PCT	PCT	N	VALUE	LABEL
VALID	ALL			
98.3	84.9	1,464	1	No
1.7	1.5	26	2	Yes
	13.6	235	-1	
-----	-----	-----		
100.0	100.0	1,725	cases	

Data type: numeric
 Missing-data code: -1
 Columns: 75-76

V43

Y6-43:EVENTS PARENTS REMARRIAGE-1981

In 1981, have any of the following events happened to your parents . . .

Remarriage?

PCT	PCT	N	VALUE	LABEL
VALID	ALL			
98.5	85.3	1,472	1	No
1.5	1.3	23	2	Yes
	13.3	230	-1	
-----	-----	-----		
100.0	100.0	1,725	cases	

Data type: numeric
 Missing-data code: -1
 Columns: 77-78

V44

Y6-44:EVENTS PARENTS REMARRIAGE-1982

In 1982, have any of the following events happened to your parents . . .

Remarriage?

PCT	PCT	N	VALUE	LABEL
VALID	ALL			
98.1	85.0	1,467	1	No
1.9	1.6	28	2	Yes
	13.3	230	-1	
-----	-----	-----		
100.0	100.0	1,725	cases	

Data type: numeric
 Missing-data code: -1
 Columns: 79-80

V45 **Y6-45:EVENTS PARENTS REMARRIAGE-1983**

In 1983, have any of the following events happened to your parents . . .

Remarriage?

PCT	PCT	N	VALUE	LABEL
VALID	ALL			
98.2	85.1	1,468	1	No
1.8	1.6	27	2	Yes
	13.3	230	-1	
-----	-----	-----		
100.0	100.0	1,725	cases	

Data type: numeric
 Missing-data code: -1
 Columns: 81-82

V50 **Y6-46:EVENTS PARENTS DEATH-1981**

In 1981, have any of the following events happened to your parents . . .

Death?

PCT	PCT	N	VALUE	LABEL
VALID	ALL			
98.4	85.3	1,471	1	No
1.6	1.4	24	2	Yes
	13.3	230	-1	
-----	-----	-----		
100.0	100.0	1,725	cases	

Data type: numeric
 Missing-data code: -1
 Columns: 92-93

V51	Y6-47:EVENTS PARENTS DEATH-1982
-----	---------------------------------

In 1982, have any of the following events happened to your parents . . .

Death?

PCT	PCT	N	VALUE	LABEL
VALID	ALL			
98.9	85.6	1,476	1	No
1.1	1.0	17	2	Yes
	13.4	232	-1	
-----	-----	-----		
100.0	100.0	1,725	cases	

Data type: numeric
 Missing-data code: -1
 Columns: 94-95

V52	Y6-48:EVENTS PARENTS DEATH-1983
-----	---------------------------------

In 1983, have any of the following events happened to your parents . . .

Death?

PCT	PCT	N	VALUE	LABEL
VALID	ALL			
98.6	85.3	1,472	1	No
1.4	1.2	21	2	Yes
	13.4	232	-1	
-----	-----	-----		
100.0	100.0	1,725	cases	

Data type: numeric
 Missing-data code: -1
 Columns: 96-97

V53 **Y6-49:EVENT PARENT SER ACCIDENT-1981**

In 1981, have any of the following events happened to your parents . . .

Serious Accident?

PCT	PCT	N	VALUE	LABEL
VALID	ALL			
99.3	86.1	1,485	1	No
0.7	0.6	10	2	Yes
	13.3	230	-1	
-----	-----	-----		
100.0	100.0	1,725	cases	

Data type: numeric
 Missing-data code: -1
 Columns: 98-99

V54 **Y6-50:EVENT PARENT SER ACCIDENT-1982**

In 1982, have any of the following events happened to your parents . . .

Serious Accident?

PCT	PCT	N	VALUE	LABEL
VALID	ALL			
99.0	85.7	1,478	1	No
1.0	0.9	15	2	Yes
	13.4	232	-1	
-----	-----	-----		
100.0	100.0	1,725	cases	

Data type: numeric
 Missing-data code: -1
 Columns: 100-101

V55

Y6-51:EVENT PARENT SER ACCIDENT-1983

In 1983, have any of the following events happened to your
parents . . .

Serious Accident?

PCT	PCT	N	VALUE	LABEL
VALID	ALL			
98.8	85.5	1,475	1	No
1.2	1.0	18	2	Yes
	13.4	232	-1	
-----	-----	-----		
100.0	100.0	1,725	cases	

Data type: numeric
Missing-data code: -1
Columns: 102-103

V56

Y6-52:EVENT PARENT SER ILLNESS-1981

In 1981, have any of the following events happened to your
parents . . .

Serious Illness?

PCT	PCT	N	VALUE	LABEL
VALID	ALL			
96.9	83.8	1,445	1	No
3.1	2.7	46	2	Yes
	13.6	234	-1	
-----	-----	-----		
100.0	100.0	1,725	cases	

Data type: numeric
Missing-data code: -1
Columns: 104-105

V57 **Y6-53:EVENT PARENT SER ILLNESS-1982**

In 1982, have any of the following events happened to your parents . . .

Serious Illness?

PCT	PCT	N	VALUE	LABEL
VALID	ALL			
96.0	82.8	1,429	1	No
4.0	3.5	60	2	Yes
	13.7	236	-1	
-----	-----	-----		
100.0	100.0	1,725	cases	

Data type: numeric
 Missing-data code: -1
 Columns: 106-107

V58 **Y6-54:EVENT PARENT SER ILLNESS-1983**

In 1983, have any of the following events happened to your parents . . .

Serious Illness?

PCT	PCT	N	VALUE	LABEL
VALID	ALL			
95.2	82.2	1,418	1	No
4.8	4.1	71	2	Yes
	13.7	236	-1	
-----	-----	-----		
100.0	100.0	1,725	cases	

Data type: numeric
 Missing-data code: -1
 Columns: 108-109

V59

Y6-55:EVENT PAR FATHER LOST JOB-1981

In 1981, have any of the following events happened to your parents . . .

Father (FATHER FIGURE) lost his job for a period of two months or longer?

PCT	PCT	N	VALUE	LABEL
VALID	ALL			
96.1	80.5	1,389	1	No
3.9	3.3	57	2	Yes
	16.2	279	-1	
-----	-----	-----		
100.0	100.0	1,725	cases	

Data type: numeric
 Missing-data code: -1
 Columns: 110-111

V60

Y6-56:EVENT PAR FATHER LOST JOB-1982

In 1982, have any of the following events happened to your parents . . .

Father (FATHER FIGURE) lost his job for a period of two months or longer?

PCT	PCT	N	VALUE	LABEL
VALID	ALL			
93.9	78.6	1,356	1	No
6.1	5.1	88	2	Yes
	16.3	281	-1	
-----	-----	-----		
100.0	100.0	1,725	cases	

Data type: numeric
 Missing-data code: -1
 Columns: 112-113

V61 **Y6-57:EVENT PAR FATHER LOST JOB-1983**

In 1983, have any of the following events happened to your parents . . .

Father (FATHER FIGURE) lost his job for a period of two months or longer?

PCT	PCT	N	VALUE	LABEL
VALID	ALL			
93.1	77.9	1,344	1	No
6.9	5.8	100	2	Yes
	16.3	281	-1	
-----	-----	-----		
100.0	100.0	1,725	cases	

Data type: numeric
 Missing-data code: -1
 Columns: 114-115

V62 **Y6-58:EVENT PAR MOTHER LOST JOB-1981**

In 1981, have any of the following events happened to your parents . . .

Mother (MOTHER FIGURE) lost her job for a period of two months or longer?

PCT	PCT	N	VALUE	LABEL
VALID	ALL			
97.9	84.0	1,449	1	No
2.1	1.8	31	2	Yes
	14.2	245	-1	
-----	-----	-----		
100.0	100.0	1,725	cases	

Data type: numeric
 Missing-data code: -1
 Columns: 116-117

V63

Y6-59:EVENT PAR MOTHER LOST JOB-1982

In 1982, have any of the following events happened to your parents . . .

Mother (MOTHER FIGURE) lost her job for a period of two months or longer?

PCT	PCT	N	VALUE	LABEL
VALID	ALL			
97.4	83.4	1,439	1	No
2.6	2.3	39	2	Yes
	14.3	247	-1	
-----	-----	-----		
100.0	100.0	1,725	cases	

Data type: numeric
 Missing-data code: -1
 Columns: 118-119

V64

Y6-60:EVENT PAR MOTHER LOST JOB-1983

In 1983, have any of the following events happened to your parents . . .

Mother (MOTHER FIGURE) lost her job for a period of two months or longer?

PCT	PCT	N	VALUE	LABEL
VALID	ALL			
96.5	82.7	1,427	1	No
3.5	3.0	51	2	Yes
	14.3	247	-1	
-----	-----	-----		
100.0	100.0	1,725	cases	

Data type: numeric
 Missing-data code: -1
 Columns: 120-121

V65	Y6-61:WITH WHOM LIVING
-----	------------------------

With whom did you live during 1983?

(IF MORE THAN ONE, ASK: With whom did you live the longest?)

PCT	PCT	N	VALUE	LABEL
VALID	ALL			
30.6	26.6	458	1	Mother/Father
10.5	9.1	157	2	Mother only
1.3	1.1	19	3	Father only
3.1	2.7	47	4	Moth/Stepfath
0.7	0.6	11	5	Fath/Stepmoth
20.3	17.6	303	6	Spouse
13.6	11.8	204	7	Roommate
5.1	4.4	76	8	Boy/girlfriend
6.9	6.0	103	9	Alone
1.6	1.4	24	10	Military
0.3	0.2	4	11	Other
0.6	0.5	9	12	Mother/oth rel
0.1	0.1	1	13	Father/oth rel
0.1	0.1	1	14	Moth/fath oth rel
3.5	3.0	52	15	Relatives
0.0	0.0	0	16	In-laws
0.5	0.4	7	17	Spouse/in-laws
0.5	0.5	8	18	Prison
0.3	0.3	5	19	Spouse/parents
0.4	0.3	6	20	Boy/girlfrd/par
0.1	0.1	1	21	B/gfriend/in-law
	13.3	229	-1	

 100.0 100.0 1,725 cases

Data type: numeric
 Missing-data code: -1
 Columns: 122-123

NEIGHBORHOOD PROBLEMS

V66

Y6-62:NEIGH PROB-HIGH UNEMPLOYMENT

Please tell me whether you think each was a problem in your neighborhood, or area in which you lived for most of last year (1983).

High unemployment

PCT	PCT	N	VALUE	LABEL
VALID	ALL			
49.8	43.1	744	1	Not problem
32.3	28.0	483	2	Somewhat problem
17.9	15.5	268	3	Big problem
	13.3	230	-1	
-----	-----	-----		
100.0	100.0	1,725	cases	

Data type: numeric
 Missing-data code: -1
 Columns: 124-125

V67

Y6-63:NEIGH PROB-RACIAL CONFLICT

Please tell me whether you think each was a problem in your neighborhood, or area in which you lived for most of last year (1983).

Different racial or cultural groups who do not get along with each other

PCT	PCT	N	VALUE	LABEL
VALID	ALL			
79.1	68.6	1,184	1	Not problem
16.6	14.4	249	2	Somewhat problem
4.2	3.7	63	3	Big problem
	13.3	229	-1	
-----	-----	-----		
100.0	100.0	1,725	cases	

Data type: numeric
 Missing-data code: -1
 Columns: 126-127

V68 **Y6-64:NEIGH PROB-VANDALISM**

Please tell me whether you think each was a problem in your neighborhood, or area in which you lived for most of last year (1983).

Vandalism, buildings and personal belongings broken and torn up

PCT	PCT	N	VALUE	LABEL
VALID	ALL			
54.8	47.5	819	1	Not problem
35.6	30.8	532	2	Somewhat problem
9.6	8.3	144	3	Big problem
	13.3	230	-1	
-----	-----	-----		
100.0	100.0	1,725	cases	

Data type: numeric
 Missing-data code: -1
 Columns: 128-129

V69 **Y6-65:NEIGH PROB-LAWLESSNESS**

Please tell me whether you think each was a problem in your neighborhood, or area in which you lived for most of last year (1983).

Little respect for rules, laws and authority

PCT	PCT	N	VALUE	LABEL
VALID	ALL			
58.7	50.9	878	1	Not problem
34.1	29.6	510	2	Somewhat problem
7.2	6.3	108	3	Big problem
	13.3	229	-1	
-----	-----	-----		
100.0	100.0	1,725	cases	

Data type: numeric
 Missing-data code: -1
 Columns: 130-131

V70

Y6-66:NEIGH PROB-WINOS AND JUNKIES

Please tell me whether you think each was a problem in your neighborhood, or area in which you lived for most of last year (1983).

Winos and junkies

PCT	PCT	N	VALUE	LABEL
VALID	ALL			
77.5	67.2	1,159	1	Not problem
16.3	14.1	244	2	Somewhat problem
6.2	5.4	93	3	Big problem
	13.3	229	-1	
-----	-----	-----		
100.0	100.0	1,725	cases	

Data type: numeric
 Missing-data code: -1
 Columns: 132-133

V71

Y6-67:NEIGH PROB-PROSTITUTION

Please tell me whether you think each was a problem in your neighborhood, or area in which you lived for most of last year (1983).

Prostitution

PCT	PCT	N	VALUE	LABEL
VALID	ALL			
92.0	79.8	1,377	1	Not problem
5.6	4.9	84	2	Somewhat problem
2.3	2.0	35	3	Big problem
	13.3	229	-1	
-----	-----	-----		
100.0	100.0	1,725	cases	

Data type: numeric
 Missing-data code: -1
 Columns: 134-135

V72 **Y6-68:NEIGH PROB-TRAFFIC**

Please tell me whether you think each was a problem in your neighborhood, or area in which you lived for most of last year (1983).

Heavy vehicle traffic

PCT	PCT	N	VALUE	LABEL
VALID	ALL			
58.7	50.9	878	1	Not problem
30.6	26.6	458	2	Somewhat problem
10.7	9.3	160	3	Big problem
	13.3	229	-1	
-----	-----	-----		
100.0	100.0	1,725	cases	

Data type: numeric
 Missing-data code: -1
 Columns: 136-137

V73 **Y6-69:NEIGH PROB-ABANDONED HOUSES**

Please tell me whether you think each was a problem in your neighborhood, or area in which you lived for most of last year (1983).

Abandoned houses

PCT	PCT	N	VALUE	LABEL
VALID	ALL			
86.9	75.3	1,299	1	Not problem
10.3	8.9	154	2	Somewhat problem
2.7	2.4	41	3	Big problem
	13.4	231	-1	
-----	-----	-----		
100.0	100.0	1,725	cases	

Data type: numeric
 Missing-data code: -1
 Columns: 138-139

V74

Y6-70:NEIGH PROB-SEX ASSAULTS/RAPES

Please tell me whether you think each was a problem in your neighborhood, or area in which you lived for most of last year (1983).

Sexual assaults or rapes

PCT	PCT	N	VALUE	LABEL
VALID	ALL			
82.6	71.6	1,235	1	Not problem
14.2	12.3	212	2	Somewhat problem
3.3	2.8	49	3	Big problem
	13.3	229	-1	
-----	-----	-----		
100.0	100.0	1,725	cases	

Data type: numeric
 Missing-data code: -1
 Columns: 140-141

V75

Y6-71:NEIGH PROB-BURGLARIES/THEFTS

Please tell me whether you think each was a problem in your neighborhood, or area in which you lived for most of last year (1983).

Burglaries and thefts

PCT	PCT	N	VALUE	LABEL
VALID	ALL			
54.9	47.6	821	1	Not problem
36.6	31.7	547	2	Somewhat problem
8.6	7.4	128	3	Big problem
	13.3	229	-1	
-----	-----	-----		
100.0	100.0	1,725	cases	

Data type: numeric
 Missing-data code: -1
 Columns: 142-143

V76 **Y6-72:NEIGH PROB-GAMBLING**

Please tell me whether you think each was a problem in your neighborhood, or area in which you lived for most of last year (1983).

Gambling

PCT	PCT	N	VALUE	LABEL
VALID	ALL			
86.5	74.9	1,292	1	Not problem
10.8	9.4	162	2	Somewhat problem
2.7	2.3	40	3	Big problem
	13.4	231	-1	
-----	-----	-----		
100.0	100.0	1,725	cases	

Data type: numeric
 Missing-data code: -1
 Columns: 144-145

V77 **Y6-73:NEIGH PROB-RUN DOWN BUILDINGS**

Please tell me whether you think each was a problem in your neighborhood, or area in which you lived for most of last year (1983).

Run down and poorly kept buildings and yards

PCT	PCT	N	VALUE	LABEL
VALID	ALL			
73.3	63.5	1,095	1	Not problem
21.6	18.7	322	2	Somewhat problem
5.2	4.5	77	3	Big problem
	13.4	231	-1	
-----	-----	-----		
100.0	100.0	1,725	cases	

Data type: numeric
 Missing-data code: -1
 Columns: 146-147

V78

Y6-74:NEIGH PROB-ORGANIZED CRIME

Please tell me whether you think each was a problem in your neighborhood, or area in which you lived for most of last year (1983).

Syndicate, mafia, or organized crime

PCT	PCT	N	VALUE	LABEL
VALID	ALL			
93.7	81.2	1,401	1	Not problem
4.7	4.1	70	2	Somewhat problem
1.6	1.4	24	3	Big problem
	13.3	230	-1	
-----	-----	-----		
100.0	100.0	1,725	cases	

Data type: numeric
 Missing-data code: -1
 Columns: 148-149

V79

Y6-75:NEIGH PROB-ASSAULTS/MUGGINGS

Please tell me whether you think each was a problem in your neighborhood, or area in which you lived for most of last year (1983).

Assaults and muggings

PCT	PCT	N	VALUE	LABEL
VALID	ALL			
82.5	71.5	1,234	1	Not problem
13.6	11.8	204	2	Somewhat problem
3.9	3.4	58	3	Big problem
	13.3	229	-1	
-----	-----	-----		
100.0	100.0	1,725	cases	

Data type: numeric
 Missing-data code: -1
 Columns: 150-151

V80	Y6-76:NEIGH PROB-DELINQUENT GANGS
-----	-----------------------------------

Please tell me whether you think each was a problem in your neighborhood, or area in which you lived for most of last year (1983).

Delinquent gangs

PCT	PCT	N	VALUE	LABEL
VALID	ALL			
85.0	73.7	1,271	1	Not problem
11.6	10.0	173	2	Somewhat problem
3.5	3.0	52	3	Big problem
	13.3	229	-1	
-----	-----	-----		
100.0	100.0	1,725	cases	

Data type: numeric
 Missing-data code: -1
 Columns: 152-153

SOCIAL INTEGRATION

Friends

V81	Y6-77:PARTICULAR GROUP OF FRIENDS
------------	--

Between Christmas a year ago and the Christmas just past . . .

Was there a particular group of friends that you ran around with
(IF MARRIED OR LIVING WITH BOYFRIEND/GIRLFRIEND, ADD: not including
your spouse or boyfriend/girlfriend with whom your are living)?

(STANDARD PROBE: that you spent most of your time with)

(IF NO, GO TO V82)

(IF YES, SKIP TO V85)

PCT	PCT	N	VALUE	LABEL
VALID	ALL			
24.8	21.5	371	1	No
75.2	65.2	1,125	2	Yes
	13.3	229	-1	
-----	-----	-----		
100.0	100.0	1,725	cases	

Data type: numeric

Missing-data code: -1

Columns: 154-155

V82	Y6-78:ANY CLOSE FRIENDS
------------	--------------------------------

Between Christmas a year ago and the Christmas just past . . .

Did you have any close friends?

(IF NO, GO TO V83)

(IF YES, SKIP TO V85)

PCT	PCT	N	VALUE	LABEL
VALID	ALL			
10.6	10.6	183	1	No
10.9	10.9	188	2	Yes
78.5	78.5	1,354	3	Yes to V81
-----	-----	-----		
100.0	100.0	1,725	cases	

Data type: numeric

Column: 156

V83 **Y6-79:HOW IMPORTANT TO HAVE FRIENDS**

Between Christmas a year ago and the Christmas just past . . .

How important is it to you to have a group of friends and be included in their activities?

PCT	PCT	N	VALUE	LABEL
VALID	ALL			
23.0	2.4	42	1	Not imp
31.7	3.4	58	2	Not too imp
24.6	2.6	45	3	Somewhat imp
12.6	1.3	23	4	Pretty imp
8.2	0.9	15	5	Very imp
	89.4	1,542	-1	
-----	-----	-----		
100.0	100.0	1,725	cases	

Data type: numeric
 Missing-data code: -1
 Columns: 157-158

V84 **Y6-80:STRESS FROM NOT HAVING FRIENDS**

Between Christmas a year ago and the Christmas just past . . .

Do you feel any stress or pressure as a result of not having a group of friends?

(AFTER RESPONSE, SKIP TO V98)

PCT	PCT	N	VALUE	LABEL
VALID	ALL			
39.7	4.2	73	1	Very little
32.6	3.5	60	2	Not too much
17.4	1.9	32	3	Some
7.1	0.8	13	4	Quite a bit
3.3	0.3	6	5	A great deal
	89.3	1,541	-1	
-----	-----	-----		
100.0	100.0	1,725	cases	

Data type: numeric
 Missing-data code: -1
 Columns: 159-160

V85

Y6-81:AFT/WK SPENT W/FRIENDS

Between Christmas a year ago and the Christmas just past . . .

On the average, how many weekday afternoons, Monday through Friday, from the end of school or work to dinner, have you spent with your friends?

PCT	PCT	N	VALUE	LABEL
VALID	ALL			
14.0	10.7	184	0	Less than once wk
15.5	11.8	204	1	
18.3	13.9	240	2	
19.4	14.8	255	3	
11.6	8.8	152	4	
21.1	16.1	277	5	
	23.9	413	-1	
-----	-----	-----		
100.0	100.0	1,725	cases	

Data type: numeric
 Missing-data code: -1
 Columns: 161-162

V86

Y6-82:EVE/WKDAY SPENT W/FRIENDS

Between Christmas a year ago and the Christmas just past . . .

On the average, how many weekday evenings, Monday through Friday, from dinnertime to bedtime, have you spent with your friends?

PCT	PCT	N	VALUE	LABEL
VALID	ALL			
8.1	6.1	106	0	Less than once wk
18.6	14.1	244	1	
22.0	16.7	288	2	
21.1	16.0	276	3	
14.8	11.2	194	4	
15.5	11.8	203	5	
	24.0	414	-1	
-----	-----	-----		
100.0	100.0	1,725	cases	

Data type: numeric
 Missing-data code: -1
 Columns: 163-164

V87 **Y6-83:TIME SPENT W/FRIENDS ON WKENDS**

Between Christmas a year ago and the Christmas just past . . .

On the weekends, how much time have you generally spent with your friends?

PCT	PCT	N	VALUE	LABEL
VALID	ALL			
4.8	3.7	63	1	Very little
9.8	7.5	129	2	Not too much
26.2	19.9	344	3	Some
35.9	27.3	471	4	Quite a bit
23.3	17.7	306	5	A great deal
	23.9	412	-1	
-----	-----	-----		
100.0	100.0	1,725	cases	

Data type: numeric
 Missing-data code: -1
 Columns: 165-166

V89 **Y6-85:FRIENDS' INFLUENCE**

Between Christmas a year ago and the Christmas just past . . .

How much have your friends influenced what you've thought and done?

PCT	PCT	N	VALUE	LABEL
VALID	ALL			
7.4	5.6	97	1	Very little
18.7	14.2	245	2	Not too much
42.2	32.1	554	3	Some
23.5	17.9	308	4	Quite a bit
8.2	6.3	108	5	A great deal
	23.9	413	-1	
-----	-----	-----		
100.0	100.0	1,725	cases	

Data type: numeric
 Missing-data code: -1
 Columns: 169-170

V90

Y6-86:WANT TO BE LIKE CLOSEST FRIENDS

Between Christmas a year ago and the Christmas just past . . .

Would you like to be the kind of person your closest friends are?

PCT	PCT	N	VALUE	LABEL
VALID	ALL			
11.2	8.5	147	1	Not at all
25.4	19.3	333	2	In a few ways
45.5	34.6	597	3	In some ways
15.9	12.1	209	4	In most ways
2.0	1.5	26	5	In all ways
	23.9	413	-1	
-----	-----	-----		
100.0	100.0	1,725	cases	

Data type: numeric

Missing-data code: -1

Columns: 171-172

V91

Y6-87:HOW IMP WAS IT TO HAVE FRIENDS

Between Christmas a year ago and the Christmas just past . . .

How important has it been to you to have a group of friends and be included in their activities?

PCT	PCT	N	VALUE	LABEL
VALID	ALL			
1.0	0.8	13	1	Not imp
8.3	6.3	109	2	Not too imp
28.8	21.9	378	3	Somewhat imp
32.4	24.6	425	4	Pretty imp
29.5	22.4	387	5	Very imp
	23.9	413	-1	
-----	-----	-----		
100.0	100.0	1,725	cases	

Data type: numeric

Missing-data code: -1

Columns: 173-174

V92 **Y6-88:HOW SATISFIED W/GROUP OF FRIENDS**

Between Christmas a year ago and the Christmas just past . . .

All things considered how satisfied have you been with you group of friends?

PCT	PCT	N	VALUE	LABEL
VALID	ALL			
0.3	0.2	4	1	Very diss
2.0	1.5	26	2	Somewhat diss
6.2	4.8	82	3	Neither
35.1	26.7	461	4	Somewhat satisfied
56.3	42.8	739	5	Very satisfied
	23.9	413	-1	
-----	-----	-----		
100.0	100.0	1,725	cases	

Data type: numeric
 Missing-data code: -1
 Columns: 175-176

V93 **Y6-89:INTEREST/ACTIVITY SHARED W/FRIEND**

Between Christmas a year ago and the Christmas just past . . .

To what extent have you and your friends shared the same interests and activities?

PCT	PCT	N	VALUE	LABEL
VALID	ALL			
0.4	0.3	5	1	None
5.0	3.8	65	2	A few
31.0	23.6	407	3	Some
57.0	43.4	748	4	Most
6.6	5.0	87	5	All
	23.9	413	-1	
-----	-----	-----		
100.0	100.0	1,725	cases	

Data type: numeric
 Missing-data code: -1
 Columns: 177-178

V94

Y6-90:STRESS/PRESSURE W/FRIENDS

Between Christmas a year ago and the Christmas just past . . .

How much stress or pressure has there been in your relationships
with your friends?

PCT	PCT	N	VALUE	LABEL
VALID	ALL			
25.0	19.0	328	1	Very little
47.5	36.1	623	2	Not too much
21.9	16.6	287	3	Some
4.2	3.2	55	4	Quite a bit
1.4	1.1	19	5	A great deal
	23.9	413	-1	
-----	-----	-----		
100.0	100.0	1,725	cases	

Data type: numeric
Missing-data code: -1
Columns: 179-180

V95

Y6-91:WARMTH/AFFECTION FROM FRIENDS

Between Christmas a year ago and the Christmas just past . . .

How much warmth and affection have you received from your friends?

PCT	PCT	N	VALUE	LABEL
VALID	ALL			
1.5	1.2	20	1	Very little
4.7	3.6	62	2	Not too much
26.6	20.2	349	3	Some
47.6	36.2	624	4	Quite a bit
19.6	14.9	257	5	A great deal
	23.9	413	-1	
-----	-----	-----		
100.0	100.0	1,725	cases	

Data type: numeric
Missing-data code: -1
Columns: 181-182

V96 **Y6-92:SUPPORT/ENCOURAGE FROM FRIENDS**

Between Christmas a year ago and the Christmas just past . . .

How much support and encouragement have you received from your friends?

PCT	PCT	N	VALUE	LABEL
VALID	ALL			
1.1	0.9	15	1	Very little
2.4	1.8	31	2	Not too much
18.3	13.9	240	3	Some
49.3	37.5	647	4	Quite a bit
28.9	22.0	379	5	A great deal
	23.9	413	-1	
-----	-----	-----		
100.0	100.0	1,725	cases	

Data type: numeric
 Missing-data code: -1
 Columns: 183-184

V97 **Y6-93:LOYALTY FOR ONE ANOTHER**

Between Christmas a year ago and the Christmas just past . . .

How much loyalty have you and your friends had for one another?

PCT	PCT	N	VALUE	LABEL
VALID	ALL			
0.9	0.7	12	1	Very little
1.7	1.3	22	2	Not too much
8.8	6.7	116	3	Some
48.9	37.2	641	4	Quite a bit
39.7	30.2	521	5	A great deal
	23.9	413	-1	
-----	-----	-----		
100.0	100.0	1,725	cases	

Data type: numeric
 Missing-data code: -1
 Columns: 185-186

Education

V98	Y6-94:RESP IN BUSINESS/VOC SCHOOL
------------	--

Did you attend any business/vocational school between Christmas a year ago and the Christmas just past?

PCT	PCT	N	VALUE	LABEL
VALID	ALL			
94.3	81.7	1,410	1	No
5.7	5.0	86	2	Yes
	13.3	229	-1	
-----	-----	-----		
100.0	100.0	1,725	cases	

Data type: numeric
 Missing-data code: -1
 Columns: 187-188

V99	Y6-95:ATTEND ACADEMIC SCHOOL PROGRAM
------------	---

Did you attend any school between Christmas a year ago and the Christmas just past?

(IF YES, SKIP TO V105)

PCT	PCT	N	VALUE	LABEL
VALID	ALL			
54.9	47.7	822	1	No
45.1	39.1	674	2	Yes
	13.3	229	-1	
-----	-----	-----		
100.0	100.0	1,725	cases	

Data type: numeric
 Missing-data code: -1
 Columns: 189-190

V100	Y6-96:HIGHEST GRADE COMPLETED
-------------	--------------------------------------

What is the highest grade you've completed?

PCT	PCT	N	VALUE	LABEL
VALID	ALL			
0.2	0.1	2	6	
0.4	0.2	3	7	
1.7	0.8	14	8	
6.7	3.2	55	9	
9.0	4.3	74	10	
8.5	4.1	70	11	
55.3	26.4	456	12	
5.6	2.7	46	13	
5.9	2.8	49	14	
1.8	0.9	15	15	
4.6	2.2	38	16	
0.2	0.1	2	17	
	52.2	901	-1	
-----	-----	-----		
100.0	100.0	1,725	cases	

Data type: numeric
 Missing-data code: -1
 Columns: 191-192

V101	Y6-97:LAST YEAR IN SCHOOL
-------------	----------------------------------

What was the last year during which you were in school?

PCT	PCT	N	VALUE	LABEL
VALID	ALL			
0.1	0.1	1	45	
0.8	0.4	7	75	
2.2	1.0	18	76	
7.3	3.5	60	77	
11.7	5.6	96	78	
14.8	7.1	122	79	
16.9	8.1	139	80	
20.6	9.9	170	81	
25.6	12.2	211	82	
	52.2	901	-1	
-----	-----	-----		
100.0	100.0	1,725	cases	

Data type: numeric
 Missing-data code: -1
 Columns: 193-194

V102**Y6-98:SATISFIED W/EDUCATION EXPERIENCE**

All things considered, how satisfied are you with your educational experience?

PCT	PCT	N	VALUE	LABEL
VALID	ALL			
6.4	3.1	53	1	Very diss
16.0	7.7	132	2	Somewhat diss
10.8	5.2	89	3	Neither
43.8	20.9	361	4	Somewhat satisfied
23.0	11.0	190	5	Very satisfied
	52.2	900	-1	
-----	-----	-----		
100.0	100.0	1,725	cases	

Data type: numeric
 Missing-data code: -1
 Columns: 195-196

V103**Y6-99:IMP PAST EDUCATION EXPERIENCE**

How important is your past educational experience to you?

PCT	PCT	N	VALUE	LABEL
VALID	ALL			
1.5	0.7	12	1	Not imp
5.5	2.6	45	2	Not too imp
21.0	10.0	173	3	Somewhat imp
32.2	15.4	266	4	Pretty imp
39.9	19.1	329	5	Very imp
	52.2	900	-1	
-----	-----	-----		
100.0	100.0	1,725	cases	

Data type: numeric
 Missing-data code: -1
 Columns: 197-198

V104 **Y6-100:STRESS/PRESSURE FROM SIG OTHERS**

Do you feel any personal stress or pressure from persons who are important to you as a result of your NOT going further in school?

(AFTER RESPONSE, SKIP TO V117)

PCT	PCT	N	VALUE	LABEL
VALID	ALL			
36.8	17.6	303	1	Very little
27.9	13.3	230	2	Not too much
22.0	10.5	181	3	Some
8.5	4.1	70	4	Quite a bit
4.9	2.3	40	5	A great deal
	52.2	901	-1	
-----	-----	-----		
100.0	100.0	1,725	cases	

Data type: numeric
 Missing-data code: -1
 Columns: 199-200

V105 **Y6-101:GRADE IN SCHOOL**

What grade were you in during the Fall of 1983?

(IF IN SCHOOL, SKIP TO V109)

PCT	PCT	N	VALUE	LABEL
VALID	ALL			
0.1	0.1	1	9	
0.6	0.2	4	10	
1.6	0.6	11	11	
13.7	5.3	92	12	
25.5	9.9	171	13	
17.9	7.0	120	14	
9.8	3.8	66	15	
10.7	4.2	72	16	
2.7	1.0	18	17	
14.8	5.7	99	18	Not in school
0.7	0.3	5	19	Adult ed
1.0	0.4	7	20	GED program
0.7	0.3	5	21	Other
	61.1	1,054	-1	
-----	-----	-----		
100.0	100.0	1,725	cases	

Data type: numeric
 Missing-data code: -1
 Columns: 201-202

V106**Y6-102:IN SCHOOL DURING SPRING 1983**

(IF RESPONSE IS 18 OR 19 TO V105)

Were you in school during the Spring of 1983?

PCT	PCT	N	VALUE	LABEL
VALID	ALL			
3.4	0.2	4	1	No
96.6	6.6	114	2	Yes
	93.2	1,607	-1	
-----	-----	-----		
100.0	100.0	1,725	cases	

Data type: numeric
 Missing-data code: -1
 Columns: 203-204

V107**Y6-103:WHAT GRADE**

(IF YES TO V106)

What grade were you in?

PCT	PCT	N	VALUE	LABEL
VALID	ALL			
6.2	0.4	7	11	
48.7	3.2	55	12	
13.3	0.9	15	13	
6.2	0.4	7	14	
3.5	0.2	4	15	
15.0	1.0	17	16	
2.7	0.2	3	17	
0.0	0.0	0	18	Not in school
0.0	0.0	0	19	Adult ed
4.4	0.3	5	20	GED program
0.0	0.0	0	21	Other
	93.4	1,612	-1	
-----	-----	-----		
100.0	100.0	1,725	cases	

Data type: numeric
 Missing-data code: -1
 Columns: 205-206

V108	Y6-104:HIGHEST GRADE COMPLETED
-------------	---------------------------------------

(IF NO TO V106)

What is the highest grade you've completed?

PCT	PCT	N	VALUE	LABEL
VALID	ALL			
0.8	0.1	1	7	
1.7	0.1	2	8	
3.4	0.2	4	10	
6.7	0.5	8	11	
53.8	3.7	64	12	
6.7	0.5	8	13	
6.7	0.5	8	14	
3.4	0.2	4	15	
15.1	1.0	18	16	
1.7	0.1	2	17	
	93.1	1,606	-1	
-----	-----	-----		
100.0	100.0	1,725	cases	

Data type: numeric
 Missing-data code: -1
 Columns: 207-208

V109	Y6-105:GRADE POINT AVERAGE
-------------	-----------------------------------

Which of the following best describes the grades you are getting at school?

PCT	PCT	N	VALUE	LABEL
VALID	ALL			
0.6	0.2	4	1	Mostly F's
0.9	0.3	6	2	Mostly D's
29.3	11.4	196	3	Mostly C's
49.7	19.3	333	4	Mostly B's
19.6	7.6	131	5	Mostly A's
	61.2	1,055	-1	
-----	-----	-----		
100.0	100.0	1,725	cases	

Data type: numeric
 Missing-data code: -1
 Columns: 209-210

V110

Y6-106:AFT/SCHOOL WK SPENT STUDYING

On the average, how many weekday afternoons Monday through Friday, from the end of school or work to dinner, have you spent studying?

PCT	PCT	N	VALUE	LABEL
VALID	ALL			
13.0	5.0	87	0	Less than once wk
9.9	3.8	66	1	
19.3	7.5	129	2	
22.7	8.8	152	3	
12.7	4.9	85	4	
22.5	8.8	151	5	
	61.2	1,055	-1	
-----	-----	-----		
100.0	100.0	1,725	cases	

Data type: numeric
 Missing-data code: -1
 Columns: 211-212

V111

Y6-107:EVE/SCHOOL WK SPENT STUDYING

On the average, how many weekday evenings Monday through Friday, from dinnertime to bedtime, have you spent studying?

PCT	PCT	N	VALUE	LABEL
VALID	ALL			
8.8	3.4	59	0	Less than once wk
10.1	3.9	68	1	
16.3	6.3	109	2	
26.3	10.2	176	3	
19.4	7.5	130	4	
19.1	7.4	128	5	
	61.2	1,055	-1	
-----	-----	-----		
100.0	100.0	1,725	cases	

Data type: numeric
 Missing-data code: -1
 Columns: 213-214

V112 **Y6-108:TIME SPENT STUDYING ON WKENDS**

On the weekends, how much time have you generally spent studying?

PCT	PCT	N	VALUE	LABEL
VALID	ALL			
19.0	7.4	127	1	Very little
18.1	7.0	121	2	Not too much
37.0	14.4	248	3	Some
21.5	8.3	144	4	Quite a bit
4.5	1.7	30	5	A great deal
	61.2	1,055	-1	
-----	-----	-----		
100.0	100.0	1,725	cases	

Data type: numeric
 Missing-data code: -1
 Columns: 215-216

V113 **Y6-109:HRS PER WK SPENT STUDYING**

On the average, how many hours per week have you spent studying?

1,725 cases (Range of valid codes: 0-99)

Data type: numeric
 Missing-data code: -1
 Columns: 217-218

V114 **Y6-110:HOW IMP SCHOOL/COLLEGE WORK**

How important has your school/college work been to you?

PCT	PCT	N	VALUE	LABEL
VALID	ALL			
0.9	0.3	6	1	Not imp
3.6	1.4	24	2	Not too imp
12.8	5.0	86	3	Somewhat imp
30.4	11.8	204	4	Pretty imp
52.2	20.3	350	5	Very imp
	61.2	1,055	-1	
-----	-----	-----		
100.0	100.0	1,725	cases	

Data type: numeric
 Missing-data code: -1
 Columns: 219-220

V115

Y6-111:SATISFIED W/EDUCATION EXPERIENCE

All things considered, how satisfied have you been with your educational experience?

PCT	PCT	N	VALUE	LABEL
VALID	ALL			
1.5	0.6	10	1	Very diss
6.4	2.5	43	2	Somewhat diss
6.7	2.6	45	3	Neither
45.2	17.6	303	4	Somewhat satisfied
40.1	15.6	269	5	Very satisfied
	61.2	1,055	-1	
-----	-----	-----		
100.0	100.0	1,725	cases	

Data type: numeric
 Missing-data code: -1
 Columns: 221-222

V116

Y6-112:STRESS/PRESSURE IN SCHOOL/COLLEGE

How much pressure or stress has been associated with your being in school/college?

PCT	PCT	N	VALUE	LABEL
VALID	ALL			
10.1	3.9	68	1	Very little
15.1	5.9	101	2	Not too much
30.3	11.8	203	3	Some
29.9	11.6	200	4	Quite a bit
14.6	5.7	98	5	A great deal
	61.2	1,055	-1	
-----	-----	-----		
100.0	100.0	1,725	cases	

Data type: numeric
 Missing-data code: -1
 Columns: 223-224

Employment

V117

Y6-113:ANY JOBS IN THE PAST YEAR

Between Christmas a year ago and the Christmas just past . . .

have you had a job or jobs? (INCLUDE ANY JOB FOR PAY INCLUDING
MILITARY BUT NOT "ALLOWANCE")

(IF NO, GO TO V118)

(IF YES, SKIP TO V138)

PCT	PCT	N	VALUE	LABEL
VALID	ALL			
11.6	10.0	173	1	No
88.4	76.7	1,323	2	Yes
	13.3	229	-1	
-----	-----	-----		
100.0	100.0	1,725		cases

Data type: numeric

Missing-data code: -1

Columns: 225-226

V118

Y6-114:LOOKED COULDN'T FIND JOB IN 1983

Between Christmas a year ago and the Christmas just past . . .

Was there ever a time last year when you looked hard for a job but
couldn't find one? (IF DIDN'T LOOK FOR JOB CODE AS "NO")

(IF NO, SKIP TO V131)

(IF YES, GO TO V119)

PCT	PCT	N	VALUE	LABEL
VALID	ALL			
58.5	5.8	100	1	No
41.5	4.1	71	2	Yes
	90.1	1,554	-1	
-----	-----	-----		
100.0	100.0	1,725		cases

Data type: numeric

Missing-data code: -1

Columns: 227-228

V119	Y6-115:LACKED NECESSARY SKILLS
-------------	---------------------------------------

(IF YES TO V118)

Were any of of the following things involved in your failure to get a job . . .

Lacked the skills necessary for the job?

PCT	PCT	N	VALUE	LABEL
VALID	ALL			
56.3	2.3	40	1	No
43.7	1.8	31	2	Yes
	95.9	1,654	-1	
-----	-----	-----		
100.0	100.0	1,725	cases	

Data type: numeric
 Missing-data code: -1
 Columns: 229-230

V120	Y6-116:LACKED EXPERIENCE
-------------	---------------------------------

(IF YES TO V118)

Were any of of the following things involved in your failure to get a job . . .

Lacked the experience required for the job?

PCT	PCT	N	VALUE	LABEL
VALID	ALL			
33.8	1.4	24	1	No
66.2	2.7	47	2	Yes
	95.9	1,654	-1	
-----	-----	-----		
100.0	100.0	1,725	cases	

Data type: numeric
 Missing-data code: -1
 Columns: 231-232

V121	Y6-117:LACKED EDUCATIONAL REQUIREMENTS
-------------	---

(IF YES TO V118)

Were any of of the following things involved in your failure to get a job . . .

Lacked the educational requirements for the job?

PCT	PCT	N	VALUE	LABEL
VALID	ALL			
63.4	2.6	45	1	No
36.6	1.5	26	2	Yes
	95.9	1,654	-1	
-----	-----	-----		
100.0	100.0	1,725	cases	

Data type: numeric
 Missing-data code: -1
 Columns: 233-234

V122	Y6-118:RACIAL DISCRIMINATION
-------------	-------------------------------------

(IF YES TO V118)

Were any of of the following things involved in your failure to get a job . . .

Racial discrimination by the employer?

PCT	PCT	N	VALUE	LABEL
VALID	ALL			
94.4	3.9	67	1	No
5.6	0.2	4	2	Yes
	95.9	1,654	-1	
-----	-----	-----		
100.0	100.0	1,725	cases	

Data type: numeric
 Missing-data code: -1
 Columns: 235-236

V123

Y6-119:SEXUAL DISCRIMINATION

(IF YES TO V118)

Were any of of the following things involved in your failure to get a job . . .

Sexual discrimination by the employer?

PCT	PCT	N	VALUE	LABEL
VALID	ALL			
94.4	3.9	67	1	No
5.6	0.2	4	2	Yes
	95.9	1,654	-1	
-----	-----	-----		
100.0	100.0	1,725	cases	

Data type: numeric
 Missing-data code: -1
 Columns: 237-238

V124

Y6-120:JOB DIDN'T PAY ENOUGH

(IF YES TO V118)

Were any of of the following things involved in your failure to get a job . . .

Job didn't pay enough?

PCT	PCT	N	VALUE	LABEL
VALID	ALL			
90.1	3.7	64	1	No
9.9	0.4	7	2	Yes
	95.9	1,654	-1	
-----	-----	-----		
100.0	100.0	1,725	cases	

Data type: numeric
 Missing-data code: -1
 Columns: 239-240

V125 **Y6-121:NO JOBS AVAILABLE**

PCT	PCT	N	VALUE	LABEL
VALID	ALL			
90.1	3.7	64	1	No
9.9	0.4	7	2	Yes
	95.9	1,654	-1	
-----	-----	-----		
100.0	100.0	1,725	cases	

Data type: numeric
 Missing-data code: -1
 Columns: 241-242

V126 **Y6-122:PRISON RECORD**

PCT	PCT	N	VALUE	LABEL
VALID	ALL			
98.6	4.1	70	1	No
1.4	0.1	1	2	Yes
	95.9	1,654	-1	
-----	-----	-----		
100.0	100.0	1,725	cases	

Data type: numeric
 Missing-data code: -1
 Columns: 243-244

V127 **Y6-123:TRANSPORTATION PROBLEMS**

PCT	PCT	N	VALUE	LABEL
VALID	ALL			
98.6	4.1	70	1	No
1.4	0.1	1	2	Yes
	95.9	1,654	-1	
-----	-----	-----		
100.0	100.0	1,725	cases	

Data type: numeric
 Missing-data code: -1
 Columns: 245-246

V128	Y6-124:TOO YOUNG
-------------	-------------------------

PCT	PCT	N	VALUE	LABEL
VALID	ALL			
100.0	4.1	71	1	No
0.0	0.0	0	2	Yes
	95.9	1,654	-1	
-----	-----	-----		
100.0	100.0	1,725	cases	

Data type: numeric
 Missing-data code: -1
 Columns: 247-248

V129	Y6-125:TIMING PROBLEMS
-------------	-------------------------------

PCT	PCT	N	VALUE	LABEL
VALID	ALL			
100.0	4.1	71	1	No
0.0	0.0	0	2	Yes
	95.9	1,654	-1	
-----	-----	-----		
100.0	100.0	1,725	cases	

Data type: numeric
 Missing-data code: -1
 Columns: 249-250

V130	Y6-126:OTHER
-------------	---------------------

(IF YES TO V118)

Were any of of the following things involved in your failure to get a job . . .

Other (DESCRIBE)

PCT	PCT	N	VALUE	LABEL
VALID	ALL			
90.1	3.7	64	1	No
9.9	0.4	7	2	Yes
	95.9	1,654	-1	
-----	-----	-----		
100.0	100.0	1,725	cases	

Data type: numeric
 Missing-data code: -1
 Columns: 251-252

V131 **Y6-127:RECEIVE WELFARE/PUBLIC ASSISTANCE**

Between Christmas a year ago and the Christmas just past . . .

Were you receiving any welfare or public assistance during the year such as Aid to Families with Dependent Children, Food Stamps or Medicaid?

PCT	PCT	N	VALUE	LABEL
VALID	ALL			
68.2	6.8	118	1	No
31.8	3.2	55	2	Yes
	90.0	1,552	-1	
-----	-----	-----		
100.0	100.0	1,725	cases	

Data type: numeric
 Missing-data code: -1
 Columns: 253-254

V132 **Y6-128:HOW IMPORTANT TO HAVE A JOB**

Between Christmas a year ago and the Christmas just past . . .

How important was it to you to have a job?

PCT	PCT	N	VALUE	LABEL
VALID	ALL			
4.1	0.4	7	1	Not imp
17.0	1.7	29	2	Not too imp
15.8	1.6	27	3	Somewhat imp
17.0	1.7	29	4	Pretty imp
46.2	4.6	79	5	Very imp
	90.1	1,554	-1	
-----	-----	-----		
100.0	100.0	1,725	cases	

Data type: numeric
 Missing-data code: -1
 Columns: 255-256

V133

Y6-129:HOW MUCH STRESS/PRESSURE SIG OTH

Between Christmas a year ago and the Christmas just past . . .

Did you feel any personal stress or pressures from persons who are important to you to get a job?

PCT	PCT	N	VALUE	LABEL
VALID	ALL			
37.3	3.7	63	1	Very little
17.8	1.7	30	2	Not too much
21.9	2.1	37	3	Some
11.2	1.1	19	4	Quite a bit
11.8	1.2	20	5	A great deal
	90.2	1,556	-1	
-----	-----	-----		
100.0	100.0	1,725	cases	

Data type: numeric
 Missing-data code: -1
 Columns: 257-258

V134

Y6-130:TOTAL NO. JOBS REPORTED FOR 1983

PCT	PCT	N	VALUE	LABEL
VALID	ALL			
0.1	0.1	1	0	
58.3	44.7	771	1	
30.5	23.4	404	2	
8.5	6.6	113	3	
2.0	1.6	27	4	
0.5	0.4	7	5	
	23.3	402	-1	
-----	-----	-----		
100.0	100.0	1,725	cases	

Data type: numeric
 Missing-data code: -1
 Columns: 259-260

V135	Y6-131:HIGHEST HOURLY WAGE IN 1983
------	------------------------------------

PCT	PCT	N	VALUE	LABEL
VALID	ALL			
0.2	0.1	2	0	
1.3	1.0	17	1	
1.4	1.1	19	2	
15.7	12.1	208	3	
29.1	22.3	385	4	
17.5	13.4	232	5	
12.5	9.6	165	6	
7.1	5.4	94	7	
4.8	3.7	63	8	
3.2	2.4	42	9	
2.7	2.1	36	10	
1.4	1.1	19	11	
0.6	0.5	8	12	
0.6	0.5	8	13	
0.3	0.2	4	14	
0.2	0.2	3	15	
0.3	0.2	4	16	
0.1	0.1	1	17	
0.1	0.1	1	19	
0.1	0.1	1	20	
0.2	0.1	2	21	
0.1	0.1	1	24	
0.1	0.1	1	29	
0.1	0.1	1	36	
0.1	0.1	1	38	
0.1	0.1	1	56	
0.1	0.1	1	58	
0.1	0.1	1	67	
0.1	0.1	1	99	
	23.4	403	-1	
-----	-----	-----		
100.0	100.0	1,725	cases	

Data type: numeric
 Missing-data code: -1
 Columns: 261-262

V136	Y6-132:HOLLINGSHEAD CODE MAJOR JOB 1983
-------------	--

PCT	PCT	N	VALUE	LABEL
VALID	ALL			
0.5	0.4	7	1	
4.0	3.1	53	2	
7.0	5.3	92	3	
28.7	22.0	380	4	
8.0	6.1	106	5	
26.2	20.1	346	6	
25.6	19.7	339	7	
	23.3	402	-1	
-----	-----	-----		
100.0	100.0	1,725	cases	

Data type: numeric
 Missing-data code: -1
 Columns: 263-264

V137	Y6-133:DUNCAN SOCIOECONOMIC INDEX 1983
-------------	---

1,725 cases (Range of valid codes: 4-85)

Data type: numeric
 Missing-data code: -1
 Columns: 265-266

V138	Y6-134:HOW IMPORTANT WAS MAJOR JOB
-------------	---

Between Christmas a year ago and the Christmas just past . . .

How important has your job, (NAME OF JOB), been to you?

PCT	PCT	N	VALUE	LABEL
VALID	ALL			
1.3	1.0	17	1	Not imp
6.6	5.0	87	2	Not too imp
16.9	13.0	224	3	Somewhat imp
25.8	19.8	341	4	Pretty imp
49.4	37.9	653	5	Very imp
	23.4	403	-1	
-----	-----	-----		
100.0	100.0	1,725	cases	

Data type: numeric
 Missing-data code: -1
 Columns: 267-268

V139 **Y6-135:HOW SATISFIED WITH MAJOR JOB**

Between Christmas a year ago and the Christmas just past . . .

All things considered, how satisfied have you been with this job?

PCT	PCT	N	VALUE	LABEL
VALID	ALL			
3.9	3.0	52	1	Very diss
9.5	7.3	126	2	Somewhat diss
9.8	7.5	130	3	Neither
42.3	32.4	559	4	Somewhat satisfied
34.4	26.4	455	5	Very satisfied
	23.4	403	-1	
-----	-----	-----		
100.0	100.0	1,725	cases	

Data type: numeric
 Missing-data code: -1
 Columns: 269-270

V140 **Y6-136:HOW MUCH PRESSURE/STRESS AT WORK**

Between Christmas a year ago and the Christmas just past . . .

How much pressure or stress have you been under at work?

PCT	PCT	N	VALUE	LABEL
VALID	ALL			
21.0	16.1	277	1	Very little
24.1	18.5	319	2	Not too much
26.2	20.1	346	3	Some
19.3	14.8	255	4	Quite a bit
9.5	7.2	125	5	A great deal
	23.4	403	-1	
-----	-----	-----		
100.0	100.0	1,725	cases	

Data type: numeric
 Missing-data code: -1
 Columns: 271-272

V141**Y6-137:LOOKED COULDN'T FIND JOB IN 1983**

Was there ever a time last year when you looked hard for a job but couldn't find one?

(IF NO, SKIP TO V154)

(IF YES, GO TO V142)

PCT	PCT	N	VALUE	LABEL
VALID	ALL			
68.8	52.8	910	1	No
31.2	23.9	413	2	Yes
	23.3	402	-1	
-----	-----	-----		
100.0	100.0	1,725	cases	

Data type: numeric

Missing-data code: -1

Columns: 273-274

V142**Y6-138:LACKED NECESSARY SKILLS**

(IF YES TO V141)

Were any of the following things involved in your failure to get a job . . .

Lacked the skills necessary for the job?

PCT	PCT	N	VALUE	LABEL
VALID	ALL			
50.8	12.2	210	1	No
49.2	11.8	203	2	Yes
	76.1	1,312	-1	
-----	-----	-----		
100.0	100.0	1,725	cases	

Data type: numeric

Missing-data code: -1

Columns: 275-276

V143	Y6-139:LACKED EXPERIENCE
-------------	---------------------------------

(IF YES TO V141)

Were any of the following things involved in your failure to get a job . . .

Lacked the experience required for the job?

PCT	PCT	N	VALUE	LABEL
VALID	ALL			
31.8	7.6	131	1	No
68.2	16.3	281	2	Yes
	76.1	1,313	-1	
-----	-----	-----		
100.0	100.0	1,725	cases	

Data type: numeric
 Missing-data code: -1
 Columns: 277-278

V144	Y6-140:LACKED EDUCATIONAL REQUIREMENTS
-------------	---

(IF YES TO V141)

Were any of the following things involved in your failure to get a job . . .

Lacked the educational requirements for the job?

PCT	PCT	N	VALUE	LABEL
VALID	ALL			
69.2	16.5	285	1	No
30.8	7.4	127	2	Yes
	76.1	1,313	-1	
-----	-----	-----		
100.0	100.0	1,725	cases	

Data type: numeric
 Missing-data code: -1
 Columns: 279-280

V145	Y6-141:RACIAL DISCRIMINATION
-------------	-------------------------------------

(IF YES TO V141)

Were any of the following things involved in your failure to get a job . . .

Racial discrimination by the employer?

PCT	PCT	N	VALUE	LABEL
VALID	ALL			
95.1	22.7	391	1	No
4.9	1.2	20	2	Yes
	76.2	1,314	-1	
-----	-----	-----		
100.0	100.0	1,725	cases	

Data type: numeric
 Missing-data code: -1
 Columns: 281-282

V146	Y6-142:SEXUAL DISCRIMINATION
-------------	-------------------------------------

(IF YES TO V141)

Were any of the following things involved in your failure to get a job . . .

Sexual discrimination by the employer?

PCT	PCT	N	VALUE	LABEL
VALID	ALL			
96.8	23.1	399	1	No
3.2	0.8	13	2	Yes
	76.1	1,313	-1	
-----	-----	-----		
100.0	100.0	1,725	cases	

Data type: numeric
 Missing-data code: -1
 Columns: 283-284

V147 **Y6-143:JOB DIDN'T PAY ENOUGH**

(IF YES TO V141)

Were any of the following things involved in your failure to get a job . . .

Job didn't pay enough?

PCT	PCT	N	VALUE	LABEL
VALID	ALL			
71.5	17.0	294	1	No
28.5	6.8	117	2	Yes
	76.2	1,314	-1	
-----	-----	-----		
100.0	100.0	1,725	cases	

Data type: numeric
 Missing-data code: -1
 Columns: 285-286

V148 **Y6-144:NO JOBS AVAILABLE**

PCT	PCT	N	VALUE	LABEL
VALID	ALL			
78.4	18.7	323	1	No
21.6	5.2	89	2	Yes
	76.1	1,313	-1	
-----	-----	-----		
100.0	100.0	1,725	cases	

Data type: numeric
 Missing-data code: -1
 Columns: 287-288

V149 **Y6-145:PRISON RECORD**

PCT	PCT	N	VALUE	LABEL
VALID	ALL			
99.8	23.8	411	1	No
0.2	0.1	1	2	Yes
	76.1	1,313	-1	
-----	-----	-----		
100.0	100.0	1,725	cases	

Data type: numeric
 Missing-data code: -1
 Columns: 289-290

V150	Y6-146:TRANSPORTATION PROBLEMS
-------------	---------------------------------------

PCT	PCT	N	VALUE	LABEL
VALID	ALL			
96.8	23.1	399	1	No
3.2	0.8	13	2	Yes
	76.1	1,313	-1	
-----	-----	-----		
100.0	100.0	1,725	cases	

Data type: numeric
Missing-data code: -1
Columns: 291-292

V151	Y6-147:TOO YOUNG
-------------	-------------------------

PCT	PCT	N	VALUE	LABEL
VALID	ALL			
97.8	23.4	403	1	No
2.2	0.5	9	2	Yes
	76.1	1,313	-1	
-----	-----	-----		
100.0	100.0	1,725	cases	

Data type: numeric
Missing-data code: -1
Columns: 293-294

V152	Y6-148:TIMING PROBLEMS
-------------	-------------------------------

PCT	PCT	N	VALUE	LABEL
VALID	ALL			
96.4	23.0	397	1	No
3.6	0.9	15	2	Yes
	76.1	1,313	-1	
-----	-----	-----		
100.0	100.0	1,725	cases	

Data type: numeric
Missing-data code: -1
Columns: 295-296

V153	Y6-149:OTHER
-------------	---------------------

(IF YES TO V141)

Were any of the following things involved in your failure to get a job?

Other (DESCRIBE)

PCT	PCT	N	VALUE	LABEL
VALID	ALL			
93.4	22.3	385	1	No
6.6	1.6	27	2	Yes
	76.1	1,313	-1	
-----	-----	-----		
100.0	100.0	1,725	cases	

Data type: numeric
 Missing-data code: -1
 Columns: 297-298

V154	Y6-150:WELFARE/PUBLIC ASSISTANCE
-------------	---

Between Christmas a year ago and the Christmas just past . . .

Were you receiving any welfare or public assistance during the year such as Aid to Families with Dependent Children, Food Stamps or Medicaid?

PCT	PCT	N	VALUE	LABEL
VALID	ALL			
92.1	70.5	1,216	1	No
7.9	6.1	105	2	Yes
	23.4	404	-1	
-----	-----	-----		
100.0	100.0	1,725	cases	

Data type: numeric
 Missing-data code: -1
 Columns: 299-300

V155**Y6-151:BEEN FIRED/LAID OFF PAST YEAR**

Have you been fired or laid off from a job during the past year?

(IF NO, SKIP TO V168)

(IF YES, GO TO V156)

PCT	PCT	N	VALUE	LABEL
VALID	ALL			
83.7	64.2	1,107	1	No
16.3	12.5	215	2	Yes
	23.4	403	-1	
-----	-----	-----		
100.0	100.0	1,725	cases	

Data type: numeric

Missing-data code: -1

Columns: 301-302

V156**Y6-152:REDUCTION IN FORCE**

(IF YES TO V155)

Were any of the following things involved in your termination . . .

Reduction in force?

PCT	PCT	N	VALUE	LABEL
VALID	ALL			
57.7	7.2	124	1	No
42.3	5.3	91	2	Yes
	87.5	1,510	-1	
-----	-----	-----		
100.0	100.0	1,725	cases	

Data type: numeric

Missing-data code: -1

Columns: 303-304

V157	Y6-153:LOW SENIORITY
-------------	-----------------------------

(IF YES TO V155)

Were any of the following things involved in your termination . . .

Low seniority?

PCT	PCT	N	VALUE	LABEL
VALID	ALL			
68.7	8.5	147	1	No
31.3	3.9	67	2	Yes
	87.6	1,511	-1	
-----	-----	-----		
100.0	100.0	1,725	cases	

Data type: numeric
 Missing-data code: -1
 Columns: 305-306

V158	Y6-154:FOR VIOLATION OF COMPANY RULES
-------------	--

(IF YES TO V155)

Were any of the following things involved in your termination . . .

Your violation of company rules or policies?

PCT	PCT	N	VALUE	LABEL
VALID	ALL			
85.1	10.6	183	1	No
14.9	1.9	32	2	Yes
	87.5	1,510	-1	
-----	-----	-----		
100.0	100.0	1,725	cases	

Data type: numeric
 Missing-data code: -1
 Columns: 307-308

V159	Y6-155:RACIAL DISCRIMINATION
-------------	-------------------------------------

(IF YES TO V155)

Were any of the following things involved in your termination . . .

Racial discrimination by the employer?

PCT	PCT	N	VALUE	LABEL
VALID	ALL			
97.7	12.2	210	1	No
2.3	0.3	5	2	Yes
	87.5	1,510	-1	
-----	-----	-----		
100.0	100.0	1,725	cases	

Data type: numeric
 Missing-data code: -1
 Columns: 309-310

V160	Y6-156:SEXUAL DISCRIMINATION
-------------	-------------------------------------

(IF YES TO V155)

Were any of the following things involved in your termination . . .

Sexual discrimination by the employer?

PCT	PCT	N	VALUE	LABEL
VALID	ALL			
96.3	11.9	206	1	No
3.7	0.5	8	2	Yes
	87.6	1,511	-1	
-----	-----	-----		
100.0	100.0	1,725	cases	

Data type: numeric
 Missing-data code: -1
 Columns: 311-312

V161	Y6-157:LACK OF SKILLS FOR THE JOB
-------------	--

(IF YES TO V155)

Were any of the following things involved in your termination . . .

Lacked the necessary skills to do the job?

PCT	PCT	N	VALUE	LABEL
VALID	ALL			
93.5	11.7	201	1	No
6.5	0.8	14	2	Yes
	87.5	1,510	-1	
-----	-----	-----		
100.0	100.0	1,725	cases	

Data type: numeric
 Missing-data code: -1
 Columns: 313-314

V162	Y6-158:PERSONALITY CONFLICT
-------------	------------------------------------

(IF YES TO V155)

Were any of the following things involved in your termination . . .

Personality conflict with the boss/supervisor?

PCT	PCT	N	VALUE	LABEL
VALID	ALL			
73.5	9.2	158	1	No
26.5	3.3	57	2	Yes
	87.5	1,510	-1	
-----	-----	-----		
100.0	100.0	1,725	cases	

Data type: numeric
 Missing-data code: -1
 Columns: 315-316

V163

Y6-159:USING ALCOHOL/DRUGS ON THE JOB

(IF YES TO V155)

Were any of the following things involved in your termination . . .

Your use of alcohol or drugs on the job?

PCT	PCT	N	VALUE	LABEL
VALID	ALL			
98.6	12.3	212	1	No
1.4	0.2	3	2	Yes
	87.5	1,510	-1	
-----	-----	-----		
100.0	100.0	1,725	cases	

Data type: numeric

Missing-data code: -1

Columns: 317-318

V164

Y6-160:USING ALCOHOL/DRUGS OFF THE JOB

(IF YES TO V155)

Were any of the following things involved in your termination . . .

Your use of alcohol or drugs off the job?

PCT	PCT	N	VALUE	LABEL
VALID	ALL			
97.2	12.1	209	1	No
2.8	0.3	6	2	Yes
	87.5	1,510	-1	
-----	-----	-----		
100.0	100.0	1,725	cases	

Data type: numeric

Missing-data code: -1

Columns: 319-320

V165	Y6-161:THEFT OF COMPANY CASH/PROPERTY
-------------	--

(IF YES TO V155)

Were any of the following things involved in your termination . . .

Theft of company cash or property?

PCT	PCT	N	VALUE	LABEL
VALID	ALL			
99.1	12.3	213	1	No
0.9	0.1	2	2	Yes
	87.5	1,510	-1	
-----	-----	-----		
100.0	100.0	1,725	cases	

Data type: numeric
 Missing-data code: -1
 Columns: 321-322

V166	Y6-162:SEXUAL HARRASSMENT
-------------	----------------------------------

(IF YES TO V155)

Were any of the following things involved in your termination . . .

Sexual harassment by another employee/supervisor?

PCT	PCT	N	VALUE	LABEL
VALID	ALL			
97.7	12.2	210	1	No
2.3	0.3	5	2	Yes
	87.5	1,510	-1	
-----	-----	-----		
100.0	100.0	1,725	cases	

Data type: numeric
 Missing-data code: -1
 Columns: 323-324

V167**Y6-163:WAS TERMINATION JUSTIFIED**

(IF YES TO V155)

Do you feel this termination was justified?

PCT	PCT	N	VALUE	LABEL
VALID	ALL			
39.3	4.9	84	1	No
60.7	7.5	130	2	Yes
	87.6	1,511	-1	
-----	-----	-----		
100.0	100.0	1,725	cases	

Data type: numeric

Missing-data code: -1

Columns: 325-326

V168**Y6-164:INTERPERSONAL SKILLS**

Do you believe your chances for promotion or advancement at work have been seriously limited by any of the following things . . .

Your interpersonal skills?

PCT	PCT	N	VALUE	LABEL
VALID	ALL			
95.6	72.8	1,255	1	No
4.4	3.4	58	2	Yes
	23.9	412	-1	
-----	-----	-----		
100.0	100.0	1,725	cases	

Data type: numeric

Missing-data code: -1

Columns: 327-328

V169	Y6-165:JOB SKILLS
-------------	--------------------------

Do you believe your chances for promotion or advancement at work have been seriously limited by any of the following things . . .

Your job skills?

PCT	PCT	N	VALUE	LABEL
VALID	ALL			
90.9	69.2	1,194	1	No
9.1	7.0	120	2	Yes
	23.8	411	-1	
-----	-----	-----		
100.0	100.0	1,725	cases	

Data type: numeric
 Missing-data code: -1
 Columns: 329-330

V170	Y6-166:LEVEL OF EDUCATIONAL ACHIEVEMENT
-------------	--

Do you believe your chances for promotion or advancement at work have been seriously limited by any of the following things . . .

Your level of educational achievement or degree?

PCT	PCT	N	VALUE	LABEL
VALID	ALL			
86.6	66.0	1,139	1	No
13.4	10.2	176	2	Yes
	23.8	410	-1	
-----	-----	-----		
100.0	100.0	1,725	cases	

Data type: numeric
 Missing-data code: -1
 Columns: 331-332

V171

Y6-167:AMOUNT OF JOB EXPERIENCE

Do you believe your chances for promotion or advancement at work have been seriously limited by any of the following things . . .

Your amount of experience on the job?

PCT	PCT	N	VALUE	LABEL
VALID	ALL			
81.3	62.0	1,069	1	No
18.7	14.3	246	2	Yes
	23.8	410	-1	
-----	-----	-----		
100.0	100.0	1,725	cases	

Data type: numeric
 Missing-data code: -1
 Columns: 333-334

V172

Y6-168:SEXUAL DISCRIMINATION

Do you believe your chances for promotion or advancement at work have been seriously limited by any of the following things . . .

Sexual discrimination?

PCT	PCT	N	VALUE	LABEL
VALID	ALL			
97.6	74.4	1,283	1	No
2.4	1.9	32	2	Yes
	23.8	410	-1	
-----	-----	-----		
100.0	100.0	1,725	cases	

Data type: numeric
 Missing-data code: -1
 Columns: 335-336

V173 **Y6-169:RACIAL DISCRIMINATION**

Do you believe your chances for promotion or advancement at work have been seriously limited by any of the following things . . .

Racial discrimination?

PCT	PCT	N	VALUE	LABEL
VALID	ALL			
98.0	74.7	1,289	1	No
2.0	1.5	26	2	Yes
	23.8	410	-1	
-----	-----	-----		
100.0	100.0	1,725	cases	

Data type: numeric
 Missing-data code: -1
 Columns: 337-338

V174 **Y6-170:APPEARANCE**

Do you believe your chances for promotion or advancement at work have been seriously limited by any of the following things . . .

Your appearance (clothes, grooming, complexion, weight, etc.)?

PCT	PCT	N	VALUE	LABEL
VALID	ALL			
97.7	74.5	1,285	1	No
2.3	1.7	30	2	Yes
	23.8	410	-1	
-----	-----	-----		
100.0	100.0	1,725	cases	

Data type: numeric
 Missing-data code: -1
 Columns: 339-340

V175 **Y6-171:AMOUNT INCOME OTHER THAN JOB EARN**

Excluding money earned on a job, what was the total amount of money you received from interest, dividends, gifts from parent(s), unemployment, alimony, public assistance etc. during 1983?

1,725 cases (Range of valid codes: 0-30,000)

Data type: numeric
 Missing-data code: -1
 Columns: 341-345

V176**Y6-172:EMPLOYED DURING 1982**

Did you have a job during 1982?

(IF NO, SKIP TO V181)

(IF YES, GO TO V177)

PCT	PCT	N	VALUE	LABEL
VALID	ALL			
20.0	17.3	299	1	No
80.0	69.3	1,195	2	Yes
	13.4	231	-1	
-----	-----	-----		
100.0	100.0	1,725	cases	

Data type: numeric

Missing-data code: -1

Columns: 346-347

V177**Y6-173:NUMBER OF JOBS IN 1982**

PCT	PCT	N	VALUE	LABEL
VALID	ALL			
74.6	51.7	892	1	
20.5	14.2	245	2	
4.2	2.9	50	3	
0.7	0.5	8	4	
	30.7	530	-1	
-----	-----	-----		
100.0	100.0	1,725	cases	

Data type: numeric

Missing-data code: -1

Columns: 348-349

V178**Y6-174:HOLLINGSHEAD CODE MAJOR JOB 1982**

PCT	PCT	N	VALUE	LABEL
VALID	ALL			
0.3	0.2	4	1	
3.2	2.2	38	2	
4.9	3.4	59	3	
28.0	19.4	335	4	
7.1	4.9	85	5	
26.4	18.3	315	6	
30.0	20.8	359	7	
	30.7	530	-1	
-----	-----	-----		
100.0	100.0	1,725	cases	

Data type: numeric
 Missing-data code: -1
 Columns: 350-351

V179**Y6-175:DUNCAN SOCIOECONOMIC INDEX 1982**

1,725 cases (Range of valid codes: 4-85)

Data type: numeric
 Missing-data code: -1
 Columns: 352-353

V180

Y6-176:HIGHEST HOURLY WAGE IN 1982

PCT	PCT	N	VALUE	LABEL
VALID	ALL			
1.8	1.2	21	1	
1.9	1.3	23	2	
25.0	17.2	297	3	
27.6	19.1	329	4	
16.1	11.1	192	5	
12.4	8.5	147	6	
4.2	2.9	50	7	
3.8	2.6	45	8	
2.1	1.4	25	9	
2.4	1.7	29	10	
0.9	0.6	11	11	
0.2	0.1	2	12	
0.3	0.2	3	13	
0.2	0.1	2	14	
0.2	0.1	2	15	
0.1	0.1	1	16	
0.2	0.1	2	17	
0.1	0.1	1	20	
0.1	0.1	1	21	
0.2	0.1	2	24	
0.2	0.1	2	25	
0.1	0.1	1	30	
0.1	0.1	1	36	
0.1	0.1	1	57	
	31.0	535	-1	
-----	-----	-----		
100.0	100.0	1,725	cases	

Data type: numeric

Missing-data code: -1

Columns: 354-355

V181 **Y6-177:EMPLOYED DURING 1981**

Did you have a job during 1981?

(IF NO, SKIP TO V186)

(IF YES, GO TO V182)

PCT	PCT	N	VALUE	LABEL
VALID	ALL			
28.2	24.4	421	1	No
71.8	62.2	1,073	2	Yes
	13.4	231	-1	
-----	-----	-----		
100.0	100.0	1,725	cases	

Data type: numeric

Missing-data code: -1

Columns: 356-357

V182 **Y6-178:NUMBER OF JOBS IN 1981**

PCT	PCT	N	VALUE	LABEL
VALID	ALL			
81.2	50.5	871	1	
16.2	10.1	174	2	
2.5	1.6	27	3	
0.1	0.1	1	4	
	37.8	652	-1	
-----	-----	-----		
100.0	100.0	1,725	cases	

Data type: numeric

Missing-data code: -1

Columns: 358-359

V183 **Y6-179:HOLLINGSHEAD CODE MAJOR JOB 1981**

PCT	PCT	N	VALUE	LABEL
VALID	ALL			
2.3	1.4	25	2	
4.8	3.0	51	3	
26.8	16.7	288	4	
6.6	4.1	71	5	
23.8	14.8	255	6	
35.7	22.2	383	7	
	37.8	652	-1	
-----	-----	-----		
100.0	100.0	1,725	cases	

Data type: numeric

Missing-data code: -1

Columns: 360-361

V184	Y6-180:DUNCAN SOCIOECONOMIC INDEX 1981
-------------	---

1,725 cases (Range of valid codes: 2-85)

Data type: numeric
 Missing-data code: -1
 Columns: 362-363

V185	Y6-181:HIGHEST HOURLY WAGE IN 1981
-------------	---

PCT VALID	PCT ALL	N	VALUE	LABEL
1.2	0.8	13	1	
3.6	2.2	38	2	
29.1	18.0	310	3	
28.7	17.7	306	4	
17.4	10.7	185	5	
8.5	5.2	90	6	
4.4	2.7	47	7	
2.9	1.8	31	8	
1.1	0.7	12	9	
1.4	0.9	15	10	
0.6	0.3	6	11	
0.1	0.1	1	12	
0.1	0.1	1	13	
0.3	0.2	3	14	
0.2	0.1	2	15	
0.1	0.1	1	19	
0.1	0.1	1	20	
0.1	0.1	1	21	
0.1	0.1	1	25	
0.1	0.1	1	36	
	38.3	660	-1	

100.0	100.0	1,725	cases	

Data type: numeric
 Missing-data code: -1
 Columns: 364-365

Partner

V186 **Y6-182:DURING 1983 MOST RECENT PARTNER**

(IF LIVING WITH BOTH SPOUSE AND BOYFRIEND/GIRLFRIEND)

Was the person you were living with most recently your spouse or a girlfriend/boyfriend?

PCT	PCT	N	VALUE	LABEL
VALID	ALL			
78.5	21.6	373	1	Spouse
21.5	5.9	102	2	Girl/boyfriend
	72.5	1,250	-1	
-----	-----	-----		
100.0	100.0	1,725	cases	

Data type: numeric
Missing-data code: -1
Columns: 366-367

V187 **Y6-183:MONTHS LIVED WITH PARTNER**

(ASK FOR THE MOST RECENT RELATIONSHIP)

How many months did you live with your (husband/wife/girlfriend/boyfriend)?

PCT	PCT	N	VALUE	LABEL
VALID	ALL			
0.0	0.0	0	0	Less than 1 mo
2.1	0.6	10	1	
1.9	0.5	9	2	
2.9	0.8	14	3	
5.3	1.4	25	4	
2.5	0.7	12	5	
7.4	2.0	35	6	
3.8	1.0	18	7	
3.8	1.0	18	8	
3.8	1.0	18	9	
2.3	0.6	11	10	
2.1	0.6	10	11	
62.1	17.1	295	12	
	72.5	1,250	-1	
-----	-----	-----		
100.0	100.0	1,725	cases	

Data type: numeric
Missing-data code: -1
Columns: 368-369

V188

Y6-184:HOW IMPORTANT ACTIVIT W/PARTNER

(ASK FOR THE MOST RECENT RELATIONSHIP)

How important have the things you've done with your
(husband/wife/girlfriend/boyfriend) been to you?

PCT	PCT	N	VALUE	LABEL
VALID	ALL			
0.6	0.2	3	1	Not imp
1.1	0.3	5	2	Not too imp
5.1	1.4	24	3	Somewhat imp
12.0	3.3	57	4	Pretty imp
81.3	22.4	386	5	Very imp
	72.5	1,250	-1	
-----	-----	-----		
100.0	100.0	1,725	cases	

Data type: numeric
Missing-data code: -1
Columns: 370-371

V189

Y6-185:PARTNER'S INFLUENCE

(ASK FOR THE MOST RECENT RELATIONSHIP)

How much has your (husband/wife/girlfriend/boyfriend) influenced what
you've thought and done?

PCT	PCT	N	VALUE	LABEL
VALID	ALL			
4.0	1.1	19	1	Very little
5.1	1.4	24	2	Not too much
17.7	4.9	84	3	Some
35.8	9.9	170	4	Quite a bit
37.5	10.3	178	5	A great deal
	72.5	1,250	-1	
-----	-----	-----		
100.0	100.0	1,725	cases	

Data type: numeric
Missing-data code: -1
Columns: 372-373

V190 **Y6-186:WANT TO BE LIKE PARTNER**

(ASK FOR THE MOST RECENT RELATIONSHIP)

Would you like to be the kind of person your (husband/wife/boyfriend/girlfriend) is?

PCT	PCT	N	VALUE	LABEL
VALID	ALL			
11.6	3.2	55	1	Not at all
17.9	4.9	85	2	In a few ways
44.8	12.3	213	3	In some ways
21.1	5.8	100	4	In most ways
4.6	1.3	22	5	In all ways
	72.5	1,250	-1	
-----	-----	-----		
100.0	100.0	1,725	cases	

Data type: numeric
 Missing-data code: -1
 Columns: 374-375

V191 **Y6-187:SATISFIED W/RELATION W/PARTNER**

(ASK FOR THE MOST RECENT RELATIONSHIP)

All things considered, how satisfied have you been with your relationship with your (husband/wife/boyfriend/girlfriend)?

PCT	PCT	N	VALUE	LABEL
VALID	ALL			
3.6	1.0	17	1	Very diss
4.4	1.2	21	2	Somewhat diss
2.5	0.7	12	3	Neither
23.8	6.6	113	4	Somewhat satisfied
65.7	18.1	312	5	Very satisfied
	72.5	1,250	-1	
-----	-----	-----		
100.0	100.0	1,725	cases	

Data type: numeric
 Missing-data code: -1
 Columns: 376-377

V192**Y6-188:INTEREST/ACTIVIT SHARED W/PARTNER**

(ASK FOR THE MOST RECENT RELATIONSHIP)

To what extent have you and your (spouse/boyfriend/girlfriend) shared the same interests and activities?

PCT	PCT	N	VALUE	LABEL
VALID	ALL			
0.6	0.2	3	1	None
5.9	1.6	28	2	A few
27.2	7.5	129	3	Some
53.1	14.6	252	4	Most
13.3	3.7	63	5	All
	72.5	1,250	-1	
-----	-----	-----		
100.0	100.0	1,725	cases	

Data type: numeric
 Missing-data code: -1
 Columns: 378-379

V193**Y6-189:HOW MUCH WARMTH/AFF FROM PARTNER**

(ASK FOR THE MOST RECENT RELATIONSHIP)

How much warmth and affection have you received from your (spouse/boyfriend/girlfriend)?

PCT	PCT	N	VALUE	LABEL
VALID	ALL			
2.1	0.6	10	1	Very little
1.7	0.5	8	2	Not too much
6.7	1.9	32	3	Some
29.5	8.1	140	4	Quite a bit
60.0	16.5	285	5	A great deal
	72.5	1,250	-1	
-----	-----	-----		
100.0	100.0	1,725	cases	

Data type: numeric
 Missing-data code: -1
 Columns: 380-381

V194 **Y6-190:HOW SATISFIED W/SEXUAL RELATIONS**

(ASK FOR THE MOST RECENT RELATIONSHIP)

How satisfied have you been with the quality of your sexual relations?

PCT	PCT	N	VALUE	LABEL
VALID	ALL			
2.1	0.6	10	1	Very diss
1.7	0.5	8	2	Somewhat diss
3.6	1.0	17	3	Neither
24.1	6.6	114	4	Somewhat satisfied
68.6	18.8	325	5	Very satisfied
	72.5	1,251	-1	
-----	-----	-----		
100.0	100.0	1,725	cases	

Data type: numeric
 Missing-data code: -1
 Columns: 382-383

V195 **Y6-191:HOW MUCH SUPP/ENCOURAGE F/PARTNER**

(ASK FOR THE MOST RECENT RELATIONSHIP)

How much support and encouragement have you received from your (spouse/boyfriend/girlfriend)?

PCT	PCT	N	VALUE	LABEL
VALID	ALL			
2.3	0.6	11	1	Very little
2.1	0.6	10	2	Not too much
12.0	3.3	57	3	Some
28.1	7.7	133	4	Quite a bit
55.5	15.2	263	5	A great deal
	72.5	1,251	-1	
-----	-----	-----		
100.0	100.0	1,725	cases	

Data type: numeric
 Missing-data code: -1
 Columns: 384-385

V196

Y6-192:HOW MUCH LOYALTY BETWN YOU/PART

(ASK FOR THE MOST RECENT RELATIONSHIP)

How much loyalty have you and your (spouse/boyfriend/girlfriend) had for one another?

PCT	PCT	N	VALUE	LABEL
VALID	ALL			
1.7	0.5	8	1	Very little
1.5	0.4	7	2	Not too much
6.7	1.9	32	3	Some
19.4	5.3	92	4	Quite a bit
70.7	19.5	336	5	A great deal
	72.5	1,250	-1	
-----	-----	-----		
100.0	100.0	1,725	cases	

Data type: numeric
 Missing-data code: -1
 Columns: 386-387

V197

Y6-193:HOW MUCH STRESS/PRESS IN RELATION

(ASK FOR THE MOST RECENT RELATIONSHIP)

Think of this relationship over the past year. How much stress or pressure has there been in this relationship?

PCT	PCT	N	VALUE	LABEL
VALID	ALL			
13.3	3.7	63	1	Very little
22.5	6.2	107	2	Not too much
35.4	9.7	168	3	Some
17.1	4.7	81	4	Quite a bit
11.8	3.2	56	5	A great deal
	72.5	1,250	-1	
-----	-----	-----		
100.0	100.0	1,725	cases	

Data type: numeric
 Missing-data code: -1
 Columns: 388-389

V198 **Y6-194:PARTNER TRY INFLUENCE YOU WRONG**

(ASK FOR THE MOST RECENT RELATIONSHIP)

Has your (spouse/boyfriend/girlfriend) ever tried to influence you to do something most people would think was wrong?

PCT	PCT	N	VALUE	LABEL
VALID	ALL			
94.7	26.1	450	0	No
0.6	0.2	3	1	Once
2.7	0.8	13	2	2 or 3 times
1.9	0.5	9	3	4 or more times
	72.5	1,250	-1	
-----	-----	-----		
100.0	100.0	1,725	cases	

Data type: numeric
 Missing-data code: -1
 Columns: 390-391

V199 **Y6-195:PARTNER EMPLOYED DURING 1983**

(ASK FOR THE MOST RECENT RELATIONSHIP)

Was your (spouse/boyfriend/girlfriend) employed at any time during 1983?

(IF NO, SKIP TO V203)
 (IF YES, GO TO V200)

PCT	PCT	N	VALUE	LABEL
VALID	ALL			
14.7	4.1	70	1	No
85.3	23.5	405	2	Yes
	72.5	1,250	-1	
-----	-----	-----		
100.0	100.0	1,725	cases	

Data type: numeric
 Missing-data code: -1
 Columns: 392-393

V200	Y6-196:NO. JOBS PARTNER HAD IN 1983
-------------	--

PCT	PCT	N	VALUE	LABEL
VALID	ALL			
82.7	19.4	335	1	
14.3	3.4	58	2	
2.7	0.6	11	3	
0.2	0.1	1	4	
	76.5	1,320	-1	
-----	-----	-----		
100.0	100.0	1,725	cases	

Data type: numeric
 Missing-data code: -1
 Columns: 394-395

V201	Y6-197:HOLLINGSHEAD CODE FOR MAJOR JOB
-------------	---

PCT	PCT	N	VALUE	LABEL
VALID	ALL			
1.7	0.4	7	1	
4.2	1.0	17	2	
8.4	2.0	34	3	
20.7	4.9	84	4	
16.3	3.8	66	5	
27.9	6.6	113	6	
20.7	4.9	84	7	
	76.5	1,320	-1	
-----	-----	-----		
100.0	100.0	1,725	cases	

Data type: numeric
 Missing-data code: -1
 Columns: 396-397

V202	Y6-198:DUNCAN SOCIOECONOMIC INDEX
-------------	--

1,725 cases (Range of valid codes: 3-93)

Data type: numeric
 Missing-data code: -1
 Columns: 398-399

V203	Y6-199:HIGHEST GRADE PARTNER COMPLETED
-------------	---

(ASK FOR THE MOST RECENT RELATIONSHIP)

How far has your (spouse/boyfriend/girlfriend) gone in school?
 (HIGHEST ACADEMIC GRADE COMPLETED OR DEGREE ATTAINED)

PCT	PCT	N	VALUE	LABEL
VALID	ALL			
0.2	0.1	1	7	
1.5	0.4	7	8	
3.6	1.0	17	9	
7.4	2.0	35	10	
8.9	2.4	42	11	
52.5	14.4	248	12	
6.1	1.7	29	13	
8.3	2.3	39	14	
3.6	1.0	17	15	
6.4	1.7	30	16	B.A. degree
1.5	0.4	7	17	Grad degree
	72.6	1,253	-1	
-----	-----	-----		
100.0	100.0	1,725	cases	

Data type: numeric
 Missing-data code: -1
 Columns: 400-401

V204	Y6-200:PARTNER'S TOTAL INCOME IN 1983
-------------	--

(ASK FOR THE MOST RECENT RELATIONSHIP)

Approximately what was your (spouse's/boyfriend's/girlfriend's) total
 income during 1983?

1,725 cases (Range of valid codes: 0-99,999)

Data type: numeric
 Missing-data code: -1
 Columns: 402-406

Family

V205 Y6-201:FREQ PARTICIPATION FAM ACTIVITY

Between Christmas a year ago and the Christmas just past . . .

How often have you taken part in family activities such as birthday parties, holiday dinners, and traditional times?

PCT	PCT	N	VALUE	LABEL
VALID	ALL			
4.2	1.2	20	1	Never
16.2	4.5	77	2	Once or twice
26.8	7.4	127	3	3 or 4 times
34.8	9.6	165	4	Monthly
17.9	4.9	85	5	Weekly
	72.5	1,251	-1	
-----	-----	-----		
100.0	100.0	1,725	cases	

Data type: numeric
Missing-data code: -1
Columns: 407-408

V206	Y6-202:NO. MOS LIVED W/FAMILY
------	-------------------------------

Between Christmas a year ago and the Christmas just past . . .

How many months did you live with your family, meaning your parents, brothers and sisters?

(IF 12 MONTHS, SKIP TO V208)

PCT	PCT	N	VALUE	LABEL
VALID	ALL			
68.8	19.0	327	0	Less than 1 mo
2.7	0.8	13	1	
2.9	0.8	14	2	
4.4	1.2	21	3	
3.8	1.0	18	4	
3.4	0.9	16	5	
4.4	1.2	21	6	
1.7	0.5	8	7	
2.5	0.7	12	8	
0.4	0.1	2	9	
1.1	0.3	5	10	
0.8	0.2	4	11	
2.9	0.8	14	12	
	72.5	1,250	-1	
-----	-----	-----		
100.0	100.0	1,725	cases	

Data type: numeric
 Missing-data code: -1
 Columns: 409-410

V207

Y6-203:FREQ CONTACT W/FAMILY

Between Christmas a year ago and the Christmas just past . . .

During the months you were not living with your family in the past year, how often have you been in touch with your family through phone calls, letters, or visits?

PCT	PCT	N	VALUE	LABEL
VALID	ALL			
0.2	0.1	1	1	Never
1.5	0.4	7	2	Once or twice
2.9	0.8	13	3	3 or 4 times
14.3	3.8	65	4	Monthly
81.1	21.4	370	5	Weekly
	73.6	1,269	-1	
-----	-----	-----		
100.0	100.0	1,725	cases	

Data type: numeric
 Missing-data code: -1
 Columns: 411-412

V208

Y6-204:PARENTS' INFLUENCE

Between Christmas a year ago and the Christmas just past . . .

How much have your parents influenced what you've thought and done?

PCT	PCT	N	VALUE	LABEL
VALID	ALL			
5.9	1.6	28	1	Very little
12.2	3.4	58	2	Not too much
24.7	6.8	117	3	Some
35.7	9.8	169	4	Quite a bit
21.5	5.9	102	5	A great deal
	72.5	1,251	-1	
-----	-----	-----		
100.0	100.0	1,725	cases	

Data type: numeric
 Missing-data code: -1
 Columns: 413-414

V209	Y6-205:IMPORTANCE FAMILY ACTIVITIES
-------------	--

Between Christmas a year ago and the Christmas just past . . .

How important have the things you've done with your family been to you?

PCT	PCT	N	VALUE	LABEL
VALID	ALL			
0.4	0.1	2	1	Not imp
4.0	1.1	19	2	Not too imp
16.7	4.6	79	3	Somewhat imp
31.4	8.6	149	4	Pretty imp
47.5	13.0	225	5	Very imp
	72.5	1,251	-1	
-----	-----	-----		
100.0	100.0	1,725	cases	

Data type: numeric
 Missing-data code: -1
 Columns: 415-416

V210	Y6-206:HOW SATISFIED W/REL W/PARENTS
-------------	---

Between Christmas a year ago and the Christmas just past . . .

Overall, how satisfied have you been with your relationship with your parents?

PCT	PCT	N	VALUE	LABEL
VALID	ALL			
1.1	0.3	5	1	Very diss
3.2	0.9	15	2	Somewhat diss
6.3	1.7	30	3	Neither
33.3	9.2	158	4	Somewhat satisfied
56.1	15.4	266	5	Very satisfied
	72.5	1,251	-1	
-----	-----	-----		
100.0	100.0	1,725	cases	

Data type: numeric
 Missing-data code: -1
 Columns: 417-418

V211

Y6-207:HOW MUCH STRESS/PRESS REL PARENTS

Between Christmas a year ago and the Christmas just past . . .

Think of your relationship with your parents. How much stress or pressure has there been in this area of your life?

PCT	PCT	N	VALUE	LABEL
VALID	ALL			
21.7	6.0	103	1	Very little
31.2	8.6	148	2	Not too much
28.9	7.9	137	3	Some
12.7	3.5	60	4	Quite a bit
5.5	1.5	26	5	A great deal
	72.5	1,251	-1	
-----	-----	-----		
100.0	100.0	1,725	cases	

Data type: numeric
 Missing-data code: -1
 Columns: 419-420

V212

Y6-208:FREQ PARTICIPATION PART FAM ACTIV

Between Christmas a year ago and the Christmas just past . . .

How often have you taken part in your
 (husband's/wife's/girlfriend's/boyfriend's) family activities such
 as birthday parties, holiday dinners, and traditional times?

PCT	PCT	N	VALUE	LABEL
VALID	ALL			
9.1	2.5	43	1	Never
18.1	5.0	86	2	Once or twice
24.5	6.7	116	3	3 or 4 times
30.8	8.5	146	4	Monthly
17.5	4.8	83	5	Weekly
	72.5	1,251	-1	
-----	-----	-----		
100.0	100.0	1,725	cases	

Data type: numeric
 Missing-data code: -1
 Columns: 421-422

V213	Y6-209:NO. MOS LIVED W/PARTNER'S FAMILY
-------------	--

Between Christmas a year ago and the Christmas just past . . .

How many months did you live with your
(husband's/wife's/girlfriend's/boyfriend's) family?

(IF 12 MONTHS, SKIP TO V215)

PCT	PCT	N	VALUE	LABEL
VALID	ALL			
87.7	24.1	415	0	Less than 1 mo
3.2	0.9	15	1	
2.5	0.7	12	2	
1.3	0.3	6	3	
1.1	0.3	5	4	
0.2	0.1	1	5	
1.1	0.3	5	6	
1.5	0.4	7	9	
1.5	0.4	7	12	
	72.6	1,252	-1	
-----	-----	-----		
100.0	100.0	1,725	cases	

Data type: numeric
Missing-data code: -1
Columns: 423-424

V214	Y6-210:FREQ CONTACT W/PARTNER'S FAMILY
-------------	---

Between Christmas a year ago and the Christmas just past . . .

During the months you were not living with your
(husband's/ wife's/girlfriend's/boyfriend's) family in the past
year, how often have you been in touch with them through phone
calls, letters, or visits?

PCT	PCT	N	VALUE	LABEL
VALID	ALL			
4.7	1.3	22	1	Never
6.2	1.7	29	2	Once or twice
7.7	2.1	36	3	3 or 4 times
19.3	5.2	90	4	Monthly
62.1	16.8	290	5	Weekly
	72.9	1,258	-1	
-----	-----	-----		
100.0	100.0	1,725	cases	

Data type: numeric
Missing-data code: -1
Columns: 425-426

V215

Y6-211:PARTNER'S PARENTS' INFLUENCE

Between Christmas a year ago and the Christmas just past . . .

How much have (his/her) parents influenced what you've thought and done?

PCT	PCT	N	VALUE	LABEL
VALID	ALL			
29.4	8.1	139	1	Very little
23.5	6.4	111	2	Not too much
28.1	7.7	133	3	Some
12.3	3.4	58	4	Quite a bit
6.8	1.9	32	5	A great deal
	72.6	1,252	-1	
-----	-----	-----		
100.0	100.0	1,725	cases	

Data type: numeric
 Missing-data code: -1
 Columns: 427-428

V216

Y6-212:IMPORTANCE PARTNER'S FAM ACTIVITY

Between Christmas a year ago and the Christmas just past . . .

How important have the things you've done with (his/her) family been to you?

PCT	PCT	N	VALUE	LABEL
VALID	ALL			
7.4	2.0	35	1	Not imp
10.8	3.0	51	2	Not too imp
31.4	8.6	148	3	Somewhat imp
28.5	7.8	134	4	Pretty imp
21.9	6.0	103	5	Very imp
	72.7	1,254	-1	
-----	-----	-----		
100.0	100.0	1,725	cases	

Data type: numeric
 Missing-data code: -1
 Columns: 429-430

V217 **Y6-213:STRESS/PRESS REL W/PART PAR**

Between Christmas a year ago and the Christmas just past . . .

Think of your relationship with your in-laws. How much stress or pressure has there been in this area of your life?

PCT	PCT	N	VALUE	LABEL
VALID	ALL			
31.7	8.7	150	1	Very little
27.9	7.7	132	2	Not too much
26.2	7.2	124	3	Some
8.5	2.3	40	4	Quite a bit
5.7	1.6	27	5	A great deal
	72.6	1,252	-1	
-----	-----	-----		
100.0	100.0	1,725	cases	

Data type: numeric
 Missing-data code: -1
 Columns: 431-432

V218 **Y6-214:HOW SATISFIED W/REL W/**

Between Christmas a year ago and the Christmas just past . . .

Overall, how satisfied have you been with your relationship with your (in-laws/girlfriend's parents/boyfriend's parents)?

(AFTER RESPONSE, SKIP TO V231)

PCT	PCT	N	VALUE	LABEL
VALID	ALL			
4.2	1.2	20	1	Very diss
5.5	1.5	26	2	Somewhat diss
16.1	4.4	76	3	Neither
36.9	10.1	174	4	Somewhat satisfied
37.3	10.2	176	5	Very satisfied
	72.6	1,253	-1	
-----	-----	-----		
100.0	100.0	1,725	cases	

Data type: numeric
 Missing-data code: -1
 Columns: 433-434

V219

Y6-215:AFT/SCHOOL WK SPENT W/FAMILY

Between Christmas a year ago and the Christmas just past . . .

On the average, how many weekday afternoons, Monday through Friday, from the end of school or work to dinner, have you spent playing, talking, or working with members of your family?

PCT	PCT	N	VALUE	LABEL
VALID	ALL			
22.8	13.5	233	0	Less than once wk
12.7	7.5	130	1	
17.5	10.4	179	2	
15.6	9.2	159	3	
8.8	5.2	90	4	
22.5	13.3	229	5	
	40.9	705	-1	
-----	-----	-----		
100.0	100.0	1,725	cases	

Data type: numeric
 Missing-data code: -1
 Columns: 435-436

V220

Y6-216:EVE/SCHOOL WK SPENT W/FAMILY

Between Christmas a year ago and the Christmas just past . . .

On the average, how many weekday evenings, Monday through Friday, from dinnertime to bedtime, have you spent playing, talking, or working with members of your family?

PCT	PCT	N	VALUE	LABEL
VALID	ALL			
16.9	10.0	172	0	Less than once wk
12.7	7.5	130	1	
19.6	11.6	200	2	
19.1	11.3	195	3	
12.2	7.2	124	4	
19.5	11.5	199	5	
	40.9	705	-1	
-----	-----	-----		
100.0	100.0	1,725	cases	

Data type: numeric
 Missing-data code: -1
 Columns: 437-438

V221 **Y6-217:TIME WKND S W/FAMILY**

Between Christmas a year ago and the Christmas just past . . .

On the weekends, how much time have you generally spent playing, talking, or working with members of your family?

PCT	PCT	N	VALUE	LABEL
VALID	ALL			
17.6	10.4	180	1	Very little
16.7	9.9	170	2	Not too much
37.2	22.0	379	3	Some
19.6	11.6	200	4	Quite a bit
8.9	5.3	91	5	A great deal
	40.9	705	-1	
-----	-----	-----		
100.0	100.0	1,725	cases	

Data type: numeric
 Missing-data code: -1
 Columns: 439-440

V222 **Y6-218:FREQ PARTICIPATION FAM ACTIV**

Between Christmas a year ago and the Christmas just past . . .

How often have you taken part in family activities such as birthday parties, holiday dinners, and traditional times?

PCT	PCT	N	VALUE	LABEL
VALID	ALL			
3.1	1.9	32	1	Never
14.3	8.4	145	2	Once or twice
27.3	16.1	278	3	3 or 4 times
37.4	22.0	380	4	Monthly
17.9	10.6	182	5	Weekly
	41.0	708	-1	
-----	-----	-----		
100.0	100.0	1,725	cases	

Data type: numeric
 Missing-data code: -1
 Columns: 441-442

V223	Y6-219:NO. MOS LIVED W/FAMILY
-------------	--------------------------------------

Between Christmas a year ago and the Christmas just past . . .

How many months did you live with your family?

(IF 12 MONTHS, SKIP TO V225)

PCT	PCT	N	VALUE	LABEL
VALID	ALL			
17.1	10.1	174	0	Less than 1 mo
2.7	1.6	28	1	
2.1	1.2	21	2	
5.5	3.2	56	3	
4.6	2.7	47	4	
1.7	1.0	17	5	
3.3	2.0	34	6	
1.8	1.0	18	7	
4.8	2.8	49	8	
2.9	1.7	30	9	
1.9	1.1	19	10	
1.6	0.9	16	11	
50.0	29.6	510	12	
	40.9	706	-1	
-----	-----	-----		
100.0	100.0	1,725	cases	

Data type: numeric
 Missing-data code: -1
 Columns: 443-444

V224	Y6-220:FREQ OF CONTACT W/FAMILY
-------------	--

Between Christmas a year ago and the Christmas just past . . .

During the months you were not living with your family in the past year, how often have you been in touch with your family through phone calls, letters, or visits?

PCT	PCT	N	VALUE	LABEL
VALID	ALL			
0.4	0.1	2	1	Never
3.6	1.0	18	2	Once or twice
3.8	1.1	19	3	3 or 4 times
15.2	4.5	77	4	Monthly
77.0	22.6	389	5	Weekly
	70.7	1,220	-1	
-----	-----	-----		
100.0	100.0	1,725	cases	

Data type: numeric
 Missing-data code: -1
 Columns: 445-446

V225	Y6-221:PARENTS' INFLUENCE
-------------	----------------------------------

Between Christmas a year ago and the Christmas just past . . .

How much have your parents influenced what you've thought and done?

PCT	PCT	N	VALUE	LABEL
VALID	ALL			
2.5	1.5	26	1	Very little
5.7	3.4	58	2	Not too much
22.4	13.3	229	3	Some
35.2	20.8	359	4	Quite a bit
34.2	20.2	349	5	A great deal
	40.8	704	-1	
-----	-----	-----		
100.0	100.0	1,725	cases	

Data type: numeric
 Missing-data code: -1
 Columns: 447-448

V226	Y6-222:IMPORTANCE OF FAMILY ACTIVITIES
-------------	---

Between Christmas a year ago and the Christmas just past . . .

How important have the things you've done with your family been to you?

PCT	PCT	N	VALUE	LABEL
VALID	ALL			
0.6	0.3	6	1	Not imp
2.9	1.7	30	2	Not too imp
17.9	10.6	183	3	Somewhat imp
35.1	20.8	358	4	Pretty imp
43.4	25.7	443	5	Very imp
	40.9	705	-1	
-----	-----	-----		
100.0	100.0	1,725	cases	

Data type: numeric
 Missing-data code: -1
 Columns: 449-450

V227

Y6-223:HOW SATISFIED W/REL W/PARENTS

Between Christmas a year ago and the Christmas just past . . .

All things considered, how satisfied have you been with your relationship with your parents?

PCT	PCT	N	VALUE	LABEL
VALID	ALL			
0.5	0.3	5	1	Very diss
3.4	2.0	35	2	Somewhat diss
5.8	3.4	59	3	Neither
37.8	22.3	385	4	Somewhat satisfied
52.5	31.0	535	5	Very satisfied
	40.9	706	-1	
-----	-----	-----		
100.0	100.0	1,725	cases	

Data type: numeric
 Missing-data code: -1
 Columns: 451-452

V228

Y6-224:HOW MUCH WARMTH/AFF FROM PARENTS

Between Christmas a year ago and the Christmas just past . . .

How much warmth and affection have you received from your parents?

PCT	PCT	N	VALUE	LABEL
VALID	ALL			
0.8	0.5	8	1	Very little
2.3	1.3	23	2	Not too much
13.7	8.1	140	3	Some
35.3	20.9	360	4	Quite a bit
48.0	28.4	490	5	A great deal
	40.8	704	-1	
-----	-----	-----		
100.0	100.0	1,725	cases	

Data type: numeric
 Missing-data code: -1
 Columns: 453-454

V229 **Y6-225:HOW MUCH SUPPORT/ENCOURAGE F/PAR**

Between Christmas a year ago and the Christmas just past . . .

How much support and encouragement have you received from your parents?

PCT	PCT	N	VALUE	LABEL
VALID	ALL			
1.0	0.6	10	1	Very little
2.8	1.7	29	2	Not too much
12.9	7.7	132	3	Some
33.3	19.7	340	4	Quite a bit
50.0	29.6	510	5	A great deal
	40.8	704	-1	
-----	-----	-----		
100.0	100.0	1,725	cases	

Data type: numeric
 Missing-data code: -1
 Columns: 455-456

V230 **Y6-226:HOW MUCH STRESS/PRESS REL W/PAR**

Between Christmas a year ago and the Christmas just past . . .

Think of your relationship with your parents. How much stress or pressure has there been in this relationship?

PCT	PCT	N	VALUE	LABEL
VALID	ALL			
22.2	13.1	226	1	Very little
30.1	17.8	307	2	Not too much
30.9	18.3	315	3	Some
12.0	7.1	122	4	Quite a bit
4.9	2.9	50	5	A great deal
	40.9	705	-1	
-----	-----	-----		
100.0	100.0	1,725	cases	

Data type: numeric
 Missing-data code: -1
 Columns: 457-458

Children

V231	Y6-227:HAVE ANY CHILDREN
------	--------------------------

Do you have any children? (INCLUDE STEPCHILDREN)

(IF NO, SKIP TO V261)

(IF YES, GO TO V232)

PCT	PCT	N	VALUE	LABEL
VALID	ALL			
78.7	68.2	1,177	1	No
21.3	18.5	319	2	Yes
	13.3	229	-1	
-----	-----	-----		
100.0	100.0	1,725	cases	

Data type: numeric

Missing-data code: -1

Columns: 459-460

V232	Y6-228:OLDEST CHILD-BIRTHDATE MO
------	----------------------------------

Birthdate (Month) of oldest child?

PCT	PCT	N	VALUE	LABEL
VALID	ALL			
7.5	1.4	24	1	
7.5	1.4	24	2	
8.5	1.6	27	3	
6.9	1.3	22	4	
8.2	1.5	26	5	
8.5	1.6	27	6	
8.5	1.6	27	7	
7.8	1.4	25	8	
9.4	1.7	30	9	
8.5	1.6	27	10	
6.3	1.2	20	11	
10.3	1.9	33	12	
2.2	0.4	7	99	Don't know
	81.5	1,406	-1	
-----	-----	-----		
100.0	100.0	1,725	cases	

Data type: numeric

Missing-data code: -1

Columns: 461-462

V233 **Y6-229:OLDEST CHILD-BIRTHDATE YR**

Birthdate (Year) of oldest child?

PCT	PCT	N	VALUE	LABEL
VALID	ALL			
0.3	0.1	1	63	
0.3	0.1	1	65	
0.3	0.1	1	67	
0.3	0.1	1	72	
0.3	0.1	1	73	
0.6	0.1	2	75	
2.8	0.5	9	76	
3.8	0.7	12	77	
6.6	1.2	21	78	
9.1	1.7	29	79	
14.4	2.7	46	80	
17.6	3.2	56	81	
17.6	3.2	56	82	
22.3	4.1	71	83	
2.8	0.5	9	84	
0.9	0.2	3	99	Don't know
	81.5	1,406	-1	
-----	-----	-----		
100.0	100.0	1,725	cases	

Data type: numeric
 Missing-data code: -1
 Columns: 463-464

V234 **Y6-230:OLDEST CHILD-SEX**

What is the sex of oldest child?

PCT	PCT	N	VALUE	LABEL
VALID	ALL			
50.6	9.3	161	1	Boy
49.4	9.1	157	2	Girl
	81.6	1,407	-1	
-----	-----	-----		
100.0	100.0	1,725	cases	

Data type: numeric
 Missing-data code: -1
 Columns: 465-466

V235**Y6-231:OLDEST CHILD-LIVING W/RESP**

Is oldest child living with respondent?

PCT	PCT	N	VALUE	LABEL
VALID	ALL			
86.8	16.1	277	1	Yes
13.2	2.4	42	2	No
	81.5	1,406	-1	
-----	-----	-----		
100.0	100.0	1,725	cases	

Data type: numeric
 Missing-data code: -1
 Columns: 467-468

V236**Y6-232:OLDEST CHILD-BIOLOGICAL**

Is the oldest child your biological child?

PCT	PCT	N	VALUE	LABEL
VALID	ALL			
5.3	1.0	17	1	No
94.7	17.5	302	2	Yes
	81.5	1,406	-1	
-----	-----	-----		
100.0	100.0	1,725	cases	

Data type: numeric
 Missing-data code: -1
 Columns: 469-470

V237 **Y6-233: NEXT OLDEST CHILD-BIRTHDATE MO**

Birthdate (Month) of Next Oldest child?

PCT	PCT	N	VALUE	LABEL
VALID	ALL			
10.9	0.6	11	1	
6.9	0.4	7	2	
8.9	0.5	9	3	
5.0	0.3	5	4	
6.9	0.4	7	5	
6.9	0.4	7	6	
7.9	0.5	8	7	
6.9	0.4	7	8	
12.9	0.8	13	9	
7.9	0.5	8	10	
7.9	0.5	8	11	
9.9	0.6	10	12	
1.0	0.1	1	99	Don't know
	94.1	1,624	-1	
-----	-----	-----		
100.0	100.0	1,725	cases	

Data type: numeric
 Missing-data code: -1
 Columns: 471-472

V238 **Y6-234: NEXT OLDEST CHILD-BIRTHDATE YR**

Birthdate (Year) of Next Oldest child?

PCT	PCT	N	VALUE	LABEL
VALID	ALL			
1.0	0.1	1	65	
1.0	0.1	1	75	
5.0	0.3	5	77	
2.0	0.1	2	78	
4.0	0.2	4	79	
6.9	0.4	7	80	
24.8	1.4	25	81	
21.8	1.3	22	82	
28.7	1.7	29	83	
4.0	0.2	4	84	
1.0	0.1	1	99	Don't know
	94.1	1,624	-1	
-----	-----	-----		
100.0	100.0	1,725	cases	

Data type: numeric
 Missing-data code: -1
 Columns: 473-474

V239	Y6-235:NEXT OLDEST CHILD-SEX
-------------	-------------------------------------

What is the sex of Next Oldest child?

PCT	PCT	N	VALUE	LABEL
VALID	ALL			
52.5	3.1	53	1	Boy
47.5	2.8	48	2	Girl
	94.1	1,624	-1	
-----	-----	-----		
100.0	100.0	1,725	cases	

Data type: numeric
 Missing-data code: -1
 Columns: 475-476

V240	Y6-236:NEXT OLDEST CHILD-LIVING W/RESP
-------------	---

Is the Next Oldest child living with respondent?

PCT	PCT	N	VALUE	LABEL
VALID	ALL			
91.1	5.3	92	1	Yes
8.9	0.5	9	2	No
	94.1	1,624	-1	
-----	-----	-----		
100.0	100.0	1,725	cases	

Data type: numeric
 Missing-data code: -1
 Columns: 477-478

V241	Y6-237:NEXT OLDEST CHILD-BIOLOGICAL
-------------	--

Is the Next Oldest child your biological child?

PCT	PCT	N	VALUE	LABEL
VALID	ALL			
5.0	0.3	5	1	No
95.0	5.6	96	2	Yes
	94.1	1,624	-1	
-----	-----	-----		
100.0	100.0	1,725	cases	

Data type: numeric
 Missing-data code: -1
 Columns: 479-480

V242	Y6-238:NEXT OLDEST CHILD-BIRTHDATE MO
-------------	--

Birthdate (Month) of Next Oldest child?

PCT	PCT	N	VALUE	LABEL
VALID	ALL			
11.5	0.2	3	1	
3.8	0.1	1	2	
7.7	0.1	2	3	
3.8	0.1	1	4	
3.8	0.1	1	5	
11.5	0.2	3	6	
7.7	0.1	2	7	
23.1	0.3	6	8	
3.8	0.1	1	9	
7.7	0.1	2	10	
11.5	0.2	3	11	
3.8	0.1	1	12	
0.0	0.0	0	99	Don't know
	98.5	1,699	-1	
-----	-----	-----		
100.0	100.0	1,725	cases	

Data type: numeric
 Missing-data code: -1
 Columns: 481-482

V243	Y6-239:NEXT OLDEST CHILD-BIRTHDATE YR
-------------	--

Birthdate (Year) of Next Oldest child?

PCT	PCT	N	VALUE	LABEL
VALID	ALL			
3.8	0.1	1	73	
7.7	0.1	2	78	
3.8	0.1	1	79	
19.2	0.3	5	81	
34.6	0.5	9	82	
26.9	0.4	7	83	
3.8	0.1	1	84	
0.0	0.0	0	99	Don't know
	98.5	1,699	-1	
-----	-----	-----		
100.0	100.0	1,725	cases	

Data type: numeric
 Missing-data code: -1
 Columns: 483-484

V244 **Y6-240:NEXT OLDEST CHILD-SEX**

What is the sex of Next Oldest child?

PCT	PCT	N	VALUE	LABEL
VALID	ALL			
57.7	0.9	15	1	Boy
42.3	0.6	11	2	Girl
	98.5	1,699	-1	
-----	-----	-----		
100.0	100.0	1,725	cases	

Data type: numeric
 Missing-data code: -1
 Columns: 485-486

V245 **Y6-241:NEXT OLDEST CHILD-LIVING W/RESP**

Is the Next Oldest child living with respondent?

PCT	PCT	N	VALUE	LABEL
VALID	ALL			
88.5	1.3	23	1	Yes
11.5	0.2	3	2	No
	98.5	1,699	-1	
-----	-----	-----		
100.0	100.0	1,725	cases	

Data type: numeric
 Missing-data code: -1
 Columns: 487-488

V246 **Y6-242:NEXT OLDEST CHILD-BIOLOGICAL**

Is the Next Oldest child your biological child?

PCT	PCT	N	VALUE	LABEL
VALID	ALL			
7.7	0.1	2	1	No
92.3	1.4	24	2	Yes
	98.5	1,699	-1	
-----	-----	-----		
100.0	100.0	1,725	cases	

Data type: numeric
 Missing-data code: -1
 Columns: 489-490

V247 **Y6-243:NEXT OLDEST CHILD-BIRTHDATE MO**

Birthdate (Month) of Next Oldest child?

PCT	PCT	N	VALUE	LABEL
VALID	ALL			
12.5	0.1	1	6	
12.5	0.1	1	8	
25.0	0.1	2	9	
25.0	0.1	2	10	
25.0	0.1	2	11	
0.0	0.0	0	99	Don't know
	99.5	1,717	-1	
-----	-----	-----		
100.0	100.0	1,725	cases	

Data type: numeric
 Missing-data code: -1
 Columns: 491-492

V248 **Y6-244:NEXT OLDEST CHILD-BIRTHDATE YR**

Birthdate (Year) of Next Oldest child?

PCT	PCT	N	VALUE	LABEL
VALID	ALL			
12.5	0.1	1	79	
12.5	0.1	1	80	
25.0	0.1	2	81	
50.0	0.2	4	83	
0.0	0.0	0	99	Don't know
	99.5	1,717	-1	
-----	-----	-----		
100.0	100.0	1,725	cases	

Data type: numeric
 Missing-data code: -1
 Columns: 493-494

V249	Y6-245:NEXT OLDEST CHILD-SEX
-------------	-------------------------------------

What is the sex of Next Oldest child?

PCT	PCT	N	VALUE	LABEL
VALID	ALL			
62.5	0.3	5	1	Boy
37.5	0.2	3	2	Girl
	99.5	1,717	-1	
-----	-----	-----		
100.0	100.0	1,725	cases	

Data type: numeric
 Missing-data code: -1
 Columns: 495-496

V250	Y6-246:NEXT OLDEST CHILD-LIVING W/RESP
-------------	---

Is the Next Oldest child living with respondent?

PCT	PCT	N	VALUE	LABEL
VALID	ALL			
87.5	0.4	7	1	Yes
12.5	0.1	1	2	No
	99.5	1,717	-1	
-----	-----	-----		
100.0	100.0	1,725	cases	

Data type: numeric
 Missing-data code: -1
 Columns: 497-498

V251	Y6-247:NEXT OLDEST CHILD-BIOLOGICAL
-------------	--

Is the Next Oldest child your biological child?

PCT	PCT	N	VALUE	LABEL
VALID	ALL			
0.0	0.0	0	1	No
100.0	0.5	8	2	Yes
	99.5	1,717	-1	
-----	-----	-----		
100.0	100.0	1,725	cases	

Data type: numeric
 Missing-data code: -1
 Columns: 499-500

V252 **Y6-248:NEXT OLDEST CHILD-BIRTHDATE MO**

Birthdate (Month) of Next Oldest child?

PCT	PCT	N	VALUE	LABEL
VALID	ALL			
33.3	0.1	1	4	
33.3	0.1	1	6	
33.3	0.1	1	9	
0.0	0.0	0	99	Don't know
	99.8	1,722	-1	
-----	-----	-----		
100.0	100.0	1,725	cases	

Data type: numeric
 Missing-data code: -1
 Columns: 501-502

V253 **Y6-249:NEXT OLDEST CHILD-BIRTHDATE YR**

Birthdate (Year) of Next Oldest child?

PCT	PCT	N	VALUE	LABEL
VALID	ALL			
33.3	0.1	1	81	
66.7	0.1	2	82	
0.0	0.0	0	99	Don't know
	99.8	1,722	-1	
-----	-----	-----		
100.0	100.0	1,725	cases	

Data type: numeric
 Missing-data code: -1
 Columns: 503-504

V254 **Y6-250:NEXT OLDEST CHILD-SEX**

What is the sex of Next Oldest child?

PCT	PCT	N	VALUE	LABEL
VALID	ALL			
66.7	0.1	2	1	Boy
33.3	0.1	1	2	Girl
	99.8	1,722	-1	
-----	-----	-----		
100.0	100.0	1,725	cases	

Data type: numeric
 Missing-data code: -1
 Columns: 505-506

V255	Y6-251:NEXT OLDEST CHILD-LIVING W/RESP
-------------	---

Is the Next Oldest child living with respondent?

PCT	PCT	N	VALUE	LABEL
VALID	ALL			
100.0	0.2	3	1	Yes
0.0	0.0	0	2	No
	99.8	1,722	-1	
-----	-----	-----		
100.0	100.0	1,725	cases	

Data type: numeric
 Missing-data code: -1
 Columns: 507-508

V256	Y6-252:NEXT OLDEST CHILD-BIOLOGICAL
-------------	--

Is the Next Oldest child your biological child?

PCT	PCT	N	VALUE	LABEL
VALID	ALL			
0.0	0.0	0	1	No
100.0	0.2	3	2	Yes
	99.8	1,722	-1	
-----	-----	-----		
100.0	100.0	1,725	cases	

Data type: numeric
 Missing-data code: -1
 Columns: 509-510

V258	Y6-254:ENJOYED BEING W/CHILDREN
-------------	--

In general, how much have you enjoyed being with your (child/children)?

PCT	PCT	N	VALUE	LABEL
VALID	ALL			
0.3	0.1	1	1	Very little
0.6	0.1	2	2	Not too much
1.0	0.2	3	3	Some
11.4	2.0	35	4	Quite a bit
86.7	15.5	267	5	A great deal
	82.1	1,417	-1	
-----	-----	-----		
100.0	100.0	1,725	cases	

Data type: numeric
 Missing-data code: -1
 Columns: 514-515

V259 **Y6-255:HOW SATISFIED W/RELATIONSHIP**

How satisfied have you been with your relationship with your (child/children)?

PCT	PCT	N	VALUE	LABEL
VALID	ALL			
0.3	0.1	1	1	Very diss
0.3	0.1	1	2	Somewhat diss
0.6	0.1	2	3	Neither
17.2	3.1	53	4	Somewhat satisfied
81.5	14.6	251	5	Very satisfied
	82.1	1,417	-1	
-----	-----	-----		
100.0	100.0	1,725	cases	

Data type: numeric
 Missing-data code: -1
 Columns: 516-517

V260 **Y6-256:STRESS/PRESS IN REL W/CHILD**

Thinking of your relationship(s) with your (child/children) during the past year, how much stress or pressure is there in this/these relationships?

PCT	PCT	N	VALUE	LABEL
VALID	ALL			
35.2	6.3	108	1	Very little
28.3	5.0	87	2	Not too much
22.8	4.1	70	3	Some
9.1	1.6	28	4	Quite a bit
4.6	0.8	14	5	A great deal
	82.2	1,418	-1	
-----	-----	-----		
100.0	100.0	1,725	cases	

Data type: numeric
 Missing-data code: -1
 Columns: 518-519

Religion

V261

Y6-257: ATTENDANCE AT RELIGIOUS SERVICES

During the past year, how often did you attend church, synagogue, or other religious services?

PCT	PCT	N	VALUE	LABEL
VALID	ALL			
29.5	25.6	442	1	Never
27.5	23.9	412	2	Once or twice
18.5	16.1	277	3	3 or 4 times
16.0	13.9	240	4	Monthly
8.4	7.2	125	5	Weekly
	13.3	229	-1	
-----	-----	-----		
100.0	100.0	1,725	cases	

Data type: numeric
 Missing-data code: -1
 Columns: 520-521

V262

Y6-258: IMPORTANCE OF RELIGION

How important has religion been in your life?

PCT	PCT	N	VALUE	LABEL
VALID	ALL			
8.6	7.5	129	1	Not imp
19.2	16.6	287	2	Not too imp
26.3	22.8	393	3	Somewhat imp
20.7	18.0	310	4	Pretty imp
25.2	21.9	377	5	Very imp
	13.3	229	-1	
-----	-----	-----		
100.0	100.0	1,725	cases	

Data type: numeric
 Missing-data code: -1
 Columns: 522-523

ASPIRATIONS

V263 **Y6-259:SUCCESS IN WORK-HOW IMPORTANT**

(ASK RESPONDENT TYPES A B C D E F G H)

How important is it to you . . .

to be a success in your work or career?

PCT	PCT	N	VALUE	LABEL
VALID	ALL			
1.3	1.1	19	1	Not important
13.6	11.8	203	3	Somewhat important
85.2	73.8	1,273	5	Very important
	13.3	230	-1	
-----	-----	-----		
100.0	100.0	1,725		cases

Data type: numeric
 Missing-data code: -1
 Columns: 524-525

V264 **Y6-260:SUCCESS IN WORK-HOW DOING**

(ASK ONLY IF "VERY" OR "SOMEWHAT IMPORTANT" TO V263)

What do you think you chances are for . . .

to be a success in your work or career?

PCT	PCT	N	VALUE	LABEL
VALID	ALL			
1.1	1.1	19	1	Poor
19.7	19.7	340	3	Fair
64.5	64.5	1,113	5	Good
0.1	0.1	1	8	Already achieved
14.6	14.6	252	9	Don't know/NA
-----	-----	-----		
100.0	100.0	1,725		cases

Data type: numeric
 Column: 526

V265**Y6-261:HIGH GPA-HOW IMPORTANT**

(ASK RESPONDENT TYPES E F G H)

How important is it to you . . .

to have a high grade point average?

PCT	PCT	N	VALUE	LABEL
VALID	ALL			
3.1	1.2	21	1	Not important
40.9	15.9	275	3	Somewhat important
56.0	21.9	377	5	Very important
	61.0	1,052	-1	
-----	-----	-----		
100.0	100.0	1,725	cases	

Data type: numeric

Missing-data code: -1

Columns: 527-528

V266**Y6-262:HIGH GPA-HOW DOING**

(ASK ONLY IF "VERY" OR "SOMEWHAT IMPORTANT" TO V265)

What do you think your chances are for . . .

to have a high grade point average?

PCT	PCT	N	VALUE	LABEL
VALID	ALL			
1.0	1.0	18	1	Poor
13.6	13.6	235	3	Fair
22.7	22.7	392	5	Good
0.3	0.3	6	8	Already achieved
62.3	62.3	1,074	9	Don't know/NA
-----	-----	-----		
100.0	100.0	1,725	cases	

Data type: numeric

Column: 529

V267 **Y6-263:ABILITIES IN WORK-HOW IMPORTANT**

(ASK RESPONDENT TYPES A B C D E F G H)

How important is it to you . . .
to use your abilities in your work or career?

PCT	PCT	N	VALUE	LABEL
VALID	ALL			
1.5	1.3	22	1	Not important
13.1	11.3	195	3	Somewhat important
85.5	74.0	1,277	5	Very important
	13.4	231	-1	
-----	-----	-----		
100.0	100.0	1,725	cases	

Data type: numeric
Missing-data code: -1
Columns: 530-531

V268 **Y6-264:ABILITIES IN WORK-HOW DOING**

(ASK ONLY IF "VERY" OR "SOMEWHAT IMPORTANT" TO V267)

What do you think your chances are for . . .
to use your abilities in your work or career?

PCT	PCT	N	VALUE	LABEL
VALID	ALL			
1.0	1.0	18	1	Poor
17.6	17.6	303	3	Fair
66.3	66.3	1,143	5	Good
0.3	0.3	5	8	Already achieved
14.8	14.8	256	9	Don't know/NA
-----	-----	-----		
100.0	100.0	1,725	cases	

Data type: numeric
Column: 532

V269**Y6-265:GET AHEAD IN WORK-HOW IMPORTANT**

(ASK RESPONDENT TYPES A B C D E F G H)

How important is it to you . . .

to get ahead quickly in your work or career?

PCT	PCT	N	VALUE	LABEL
VALID	ALL			
4.5	3.9	67	1	Not important
41.5	35.9	619	3	Somewhat important
54.1	46.8	807	5	Very important
	13.4	232	-1	
-----	-----	-----		
100.0	100.0	1,725	cases	

Data type: numeric

Missing-data code: -1

Columns: 533-534

V270**Y6-266:GET AHEAD IN WORK-HOW DOING**

(ASK ONLY IF "VERY" OR "SOMEWHAT IMPORTANT" TO V269)

What do you think your chances are for . . .

to get ahead quickly in your work or career?

PCT	PCT	N	VALUE	LABEL
VALID	ALL			
2.9	2.9	50	1	Poor
35.2	35.2	607	3	Fair
44.2	44.2	763	5	Good
0.1	0.1	1	8	Already achieved
17.6	17.6	304	9	Don't know/NA
-----	-----	-----		
100.0	100.0	1,725	cases	

Data type: numeric

Column: 535

V271 **Y6-267:HAVE GOOD JOB-HOW IMPORTANT**

(ASK RESPONDENT TYPES A B C D E F G H)

How important is it to you . . .

to have a good job or career?

PCT	PCT	N	VALUE	LABEL
VALID	ALL			
1.7	1.4	25	1	Not important
12.4	10.7	185	3	Somewhat important
86.0	74.5	1,285	5	Very important
	13.3	230	-1	
-----	-----	-----		
100.0	100.0	1,725	cases	

Data type: numeric
 Missing-data code: -1
 Columns: 536-537

V272 **Y6-268:HAVE GOOD JOB-HOW DOING**

(ASK ONLY IF "VERY" OR "SOMEWHAT IMPORTANT" TO V271)

What do you think your chances are for . . .

to have a good job or career?

PCT	PCT	N	VALUE	LABEL
VALID	ALL			
2.1	2.1	37	1	Poor
25.2	25.2	435	3	Fair
57.0	57.0	984	5	Good
0.5	0.5	8	8	Already achieved
15.1	15.1	261	9	Don't know/NA
-----	-----	-----		
100.0	100.0	1,725	cases	

Data type: numeric
 Column: 538

V273 **Y6-269:GRAD FROM COLLEGE-HOW IMPORTANT**

(ASK RESPONDENT TYPES A B C D E F G H)

How important is it to you . . .
to graduate from college?

PCT	PCT	N	VALUE	LABEL
VALID	ALL			
29.7	25.4	438	1	Not important
25.9	22.1	382	3	Somewhat important
44.4	38.0	655	5	Very important
	14.5	250	-1	
-----	-----	-----		
100.0	100.0	1,725	cases	

Data type: numeric
Missing-data code: -1
Columns: 539-540

V274 **Y6-270:GRAD FROM COLLEGE-HOW DOING**

(ASK ONLY IF "VERY" OR "SOMEWHAT IMPORTANT" TO V273)

What do you think your chances are for . . .
to graduate from college?

PCT	PCT	N	VALUE	LABEL
VALID	ALL			
6.2	6.2	107	1	Poor
17.9	17.9	309	3	Fair
32.2	32.2	556	5	Good
4.8	4.8	83	8	Already achieved
38.8	38.8	670	9	Don't know/NA
-----	-----	-----		
100.0	100.0	1,725	cases	

Data type: numeric
Column: 541

V275 **Y6-271:GET MARRIED-HOW IMPORTANT**

(IF NOT MARRIED, ASK RESPONDENT TYPES A B C D E F G H)

How important is it to you . . .

to get married?

PCT	PCT	N	VALUE	LABEL
VALID	ALL			
17.4	11.3	195	1	Not important
47.1	30.6	528	3	Somewhat important
35.6	23.1	399	5	Very important
	35.0	603	-1	
-----	-----	-----		
100.0	100.0	1,725	cases	

Data type: numeric
 Missing-data code: -1
 Columns: 542-543

V276 **Y6-272:GET MARRIED-HOW DOING**

(ASK ONLY IF "VERY" OR "SOMEWHAT IMPORTANT" TO V275)

What do you think your chances are for . . .

to get married?

PCT	PCT	N	VALUE	LABEL
VALID	ALL			
1.5	1.5	26	1	Poor
16.7	16.7	288	3	Fair
35.2	35.2	608	5	Good
0.2	0.2	4	8	Already achieved
46.3	46.3	799	9	Don't know/NA
-----	-----	-----		
100.0	100.0	1,725	cases	

Data type: numeric
 Column: 544

V277

Y6-273:HAVE LONG TERM REL-HOW IMPORTANT

(ASK RESPONDENT TYPES A B C D E F G H)

How important is it to you . . .

to have a long term intimate relationship with a person of the opposite sex?

PCT	PCT	N	VALUE	LABEL
VALID	ALL			
5.8	5.0	87	1	Not important
30.6	26.4	455	3	Somewhat important
63.6	54.9	947	5	Very important
	13.7	236	-1	
-----	-----	-----		
100.0	100.0	1,725	cases	

Data type: numeric

Missing-data code: -1

Columns: 545-546

V278

Y6-274:HAVE LONG TERM REL-HOW DOING

(ASK ONLY IF "VERY" OR "SOMEWHAT IMPORTANT" TO V277)

What do you think your chances are for . . .

to have a long term intimate relationship with a person of the opposite sex?

PCT	PCT	N	VALUE	LABEL
VALID	ALL			
1.1	1.1	19	1	Poor
16.9	16.9	292	3	Fair
60.2	60.2	1,039	5	Good
3.2	3.2	55	8	Already achieved
18.6	18.6	320	9	Don't know/NA
-----	-----	-----		
100.0	100.0	1,725	cases	

Data type: numeric

Column: 547

V279 **Y6-275:HAVE CHILDREN-HOW IMPORTANT**

(ASK RESPONDENT TYPES A B C D E F G H)

How important is it to you . . .

to have children of your own?

PCT	PCT	N	VALUE	LABEL
VALID	ALL			
9.0	7.7	132	1	Not important
26.9	23.0	396	3	Somewhat important
64.2	54.8	946	5	Very important
	14.6	251	-1	
-----	-----	-----		
100.0	100.0	1,725	cases	

Data type: numeric
 Missing-data code: -1
 Columns: 548-549

V280 **Y6-276:HAVE CHILDREN-HOW DOING**

(ASK ONLY IF "VERY" OR "SOMEWHAT IMPORTANT" TO V279)

What do you think your chances are for . . .

to have children of your own?

PCT	PCT	N	VALUE	LABEL
VALID	ALL			
2.0	2.0	34	1	Poor
15.1	15.1	261	3	Fair
51.5	51.5	888	5	Good
10.0	10.0	172	8	Already achieved
21.4	21.4	370	9	Don't know/NA
-----	-----	-----		
100.0	100.0	1,725	cases	

Data type: numeric
 Column: 550

V281 **Y6-277:EARN \$20K ANNUAL-HOW IMPORTANT**

(ASK RESPONDENT TYPES A B C D E F G H)

How important is it to you . . .

to earn an annual salary of at least \$20,000 this year?

PCT	PCT	N	VALUE	LABEL
VALID	ALL			
25.5	22.1	381	1	Not important
27.1	23.5	406	3	Somewhat important
47.4	41.1	709	5	Very important
	13.3	229	-1	
-----	-----	-----		
100.0	100.0	1,725	cases	

Data type: numeric
 Missing-data code: -1
 Columns: 551-552

V282 **Y6-278:EARN \$20K ANNUAL-HOW DOING**

(ASK ONLY IF "VERY" OR "SOMEWHAT IMPORTANT" TO V281)

What do you think your chances are for . . .

to earn an annual salary of at least \$20,000 this year?

PCT	PCT	N	VALUE	LABEL
VALID	ALL			
27.1	27.1	467	1	Poor
22.4	22.4	387	3	Fair
14.6	14.6	251	5	Good
0.5	0.5	8	8	Already achieved
35.5	35.5	612	9	Don't know/NA
-----	-----	-----		
100.0	100.0	1,725	cases	

Data type: numeric
 Column: 553

NORMLESSNESS

V283

Y6-279:CAN SUCCEED AT WORK W/O CHEATING

(ASK RESPONDENT TYPES C D G H)

Please tell me how much you agree or disagree with these statements about you.

You can make it at work without having to cheat or lie.

PCT	PCT	N	VALUE	LABEL
VALID	ALL			
1.0	0.8	13	1	Strongly disagree
1.5	1.2	20	2	Disagree
1.1	0.8	14	3	Neither
34.9	26.2	452	4	Agree
61.5	46.1	796	5	Strongly agree
	24.9	430	-1	
-----	-----	-----		
100.0	100.0	1,725	cases	

Data type: numeric

Missing-data code: -1

Columns: 554-555

V284

Y6-280:LIE TO PARTNER AVOID ARGUMENTS

(ASK RESPONDENT TYPES B D F H)

Please tell me how much you agree or disagree with these statements about you.

Sometimes you have to lie to your
(husband/wife/girlfriend/boyfriend) in order to avoid arguments or fights.

PCT	PCT	N	VALUE	LABEL
VALID	ALL			
31.6	8.8	152	1	Strongly disagree
33.1	9.2	159	2	Disagree
11.2	3.1	54	3	Neither
21.0	5.9	101	4	Agree
3.1	0.9	15	5	Strongly agree
	72.1	1,244	-1	
-----	-----	-----		
100.0	100.0	1,725	cases	

Data type: numeric
Missing-data code: -1
Columns: 556-557

V285

Y6-281:LIE TO GET A JOB

(ASK RESPONDENT TYPES C D G H)

Please tell me how much you agree or disagree with these statements about you.

Sometimes you need to lie in order to get a job.

PCT	PCT	N	VALUE	LABEL
VALID	ALL			
32.1	24.1	415	1	Strongly disagree
42.6	31.9	551	2	Disagree
11.2	8.4	145	3	Neither
13.1	9.8	169	4	Agree
1.0	0.8	13	5	Strongly agree
	25.0	432	-1	
-----	-----	-----		
100.0	100.0	1,725	cases	

Data type: numeric
Missing-data code: -1
Columns: 558-559

V286 **Y6-282:W/FRIENDS GOOD IMPRESS FOREMOST**

(ASK RESPONDENT TYPES A B C D E F G H)

Please tell me how much you agree or disagree with these statements about you.

Making a good impression is more important than telling the truth to friends.

PCT	PCT	N	VALUE	LABEL
VALID	ALL			
31.1	27.0	466	1	Strongly disagree
57.3	49.7	857	2	Disagree
6.3	5.4	94	3	Neither
4.0	3.5	60	4	Agree
1.3	1.1	19	5	Strongly agree
	13.3	229	-1	
-----	-----	-----		
100.0	100.0	1,725	cases	

Data type: numeric
 Missing-data code: -1
 Columns: 560-561

V287 **Y6-283:TO AVOID TROUBLE LIE TO TEACHERS**

(ASK RESPONDENT TYPES E F G H)

Please tell me how much you agree or disagree with these statements about you.

To stay out of trouble, it's sometimes necessary to lie to professors/teachers.

PCT	PCT	N	VALUE	LABEL
VALID	ALL			
23.5	9.2	158	1	Strongly disagree
47.2	18.4	317	2	Disagree
16.2	6.3	109	3	Neither
11.8	4.6	79	4	Agree
1.2	0.5	8	5	Strongly agree
	61.1	1,054	-1	
-----	-----	-----		
100.0	100.0	1,725	cases	

Data type: numeric
 Missing-data code: -1
 Columns: 562-563

V288

Y6-284:W/PARENTS GOOD IMPRESS FOREMOST

(ASK RESPONDENT TYPES A B C D E F G H)

Please tell me how much you agree or disagree with these statements about you.

Making a good impression is more important than telling the truth to parents.

PCT	PCT	N	VALUE	LABEL
VALID	ALL			
34.5	29.9	515	1	Strongly disagree
53.6	46.4	801	2	Disagree
6.7	5.8	100	3	Neither
3.9	3.4	58	4	Agree
1.3	1.2	20	5	Strongly agree
	13.4	231	-1	
-----	-----	-----		
100.0	100.0	1,725	cases	

Data type: numeric
 Missing-data code: -1
 Columns: 564-565

V289

Y6-285:LIKING WORKERS REQUIRES COVER UP

(ASK RESPONDENT TYPES C D G H)

Please tell me how much you agree or disagree with these statements about you.

If you want your fellow workers to like you, you may have to cover up for them.

PCT	PCT	N	VALUE	LABEL
VALID	ALL			
20.0	15.0	259	1	Strongly disagree
50.6	38.0	656	2	Disagree
17.1	12.8	221	3	Neither
12.0	9.0	156	4	Agree
0.3	0.2	4	5	Strongly agree
	24.9	429	-1	
-----	-----	-----		
100.0	100.0	1,725	cases	

Data type: numeric
 Missing-data code: -1
 Columns: 566-567

V290 **Y6-286:LIE OK KEEP PARTNER OUT/O TROUBLE**

(ASK RESPONDENT TYPES B D F H)

Please tell me how much you agree or disagree with these statements about you.

It's okay to lie if it keeps your (husband/wife/girlfriend/boyfriend) out of trouble.

PCT	PCT	N	VALUE	LABEL
VALID	ALL			
20.7	5.7	99	1	Strongly disagree
43.7	12.1	209	2	Disagree
23.2	6.4	111	3	Neither
11.5	3.2	55	4	Agree
0.8	0.2	4	5	Strongly agree
	72.3	1,247	-1	
-----	-----	-----		
100.0	100.0	1,725	cases	

Data type: numeric
 Missing-data code: -1
 Columns: 568-569

V291 **Y6-287:CAN SUCCEED SCHOOL W/O CHEATING**

(ASK RESPONDENT TYPES E F G H)

Please tell me how much you agree or disagree with these statements about you.

You can make it in school/college without having to cheat on exams or tests.

PCT	PCT	N	VALUE	LABEL
VALID	ALL			
0.6	0.2	4	1	Strongly disagree
2.8	1.1	19	2	Disagree
3.4	1.3	23	3	Neither
52.1	20.3	350	4	Agree
41.1	16.0	276	5	Strongly agree
	61.0	1,053	-1	
-----	-----	-----		
100.0	100.0	1,725	cases	

Data type: numeric
 Missing-data code: -1
 Columns: 570-571

V292

Y6-288:IMPORTANT TO BE HONEST W/PARENTS

(ASK RESPONDENT TYPES A B C D E F G H)

Please tell me how much you agree or disagree with these statements about you.

It's important to be honest with your parents, even if they become upset or angry.

PCT	PCT	N	VALUE	LABEL
VALID	ALL			
0.4	0.3	6	1	Strongly disagree
2.7	2.4	41	2	Disagree
6.4	5.6	96	3	Neither
61.4	53.1	916	4	Agree
29.1	25.2	434	5	Strongly agree
	13.4	232	-1	
-----	-----	-----		
100.0	100.0	1,725	cases	

Data type: numeric
 Missing-data code: -1
 Columns: 572-573

V293

Y6-289:TO BE POPULAR MUST BREAK RULES

(ASK RESPONDENT TYPES A B C D E F G H)

Please tell me how much you agree or disagree with these statements about you.

You have to be willing to break some rules if you want to be popular with your friends.

PCT	PCT	N	VALUE	LABEL
VALID	ALL			
24.4	21.1	364	1	Strongly disagree
55.6	48.2	831	2	Disagree
10.5	9.1	157	3	Neither
9.0	7.8	134	4	Agree
0.5	0.5	8	5	Strongly agree
	13.4	231	-1	
-----	-----	-----		
100.0	100.0	1,725	cases	

Data type: numeric
 Missing-data code: -1
 Columns: 574-575

V294 **Y6-290:OWN WORK MORE IMPORTANT**

(ASK RESPONDENT TYPES E F G H)

Please tell me how much you agree or disagree with these statements about you.

It's important to do your own work at school/college even if it means some students won't like you.

PCT	PCT	N	VALUE	LABEL
VALID	ALL			
0.1	0.1	1	1	Strongly disagree
3.0	1.2	20	2	Disagree
9.1	3.5	61	3	Neither
56.2	21.9	378	4	Agree
31.6	12.3	213	5	Strongly agree
	61.0	1,052	-1	
-----	-----	-----		
100.0	100.0	1,725	cases	

Data type: numeric
 Missing-data code: -1
 Columns: 576-577

V295 **Y6-291:BEAT UP KIDS GAIN RESPECT**

(ASK RESPONDENT TYPES A B C D E F G H)

Please tell me how much you agree or disagree with these statements about you.

In order to gain the respect of your friends, it's sometimes necessary to beat up on other people.

PCT	PCT	N	VALUE	LABEL
VALID	ALL			
53.9	46.7	806	1	Strongly disagree
42.9	37.2	642	2	Disagree
1.8	1.6	27	3	Neither
0.9	0.8	13	4	Agree
0.5	0.5	8	5	Strongly agree
	13.3	229	-1	
-----	-----	-----		
100.0	100.0	1,725	cases	

Data type: numeric
 Missing-data code: -1
 Columns: 578-579

V296

Y6-292: BREAK RULES TO SUCCEED AT WORK

(ASK RESPONDENT TYPES C D G H)

Please tell me how much you agree or disagree with these statements about you.

At work it's sometimes necessary to break the rules in order to get ahead.

PCT	PCT	N	VALUE	LABEL
VALID	ALL			
28.9	21.7	374	1	Strongly disagree
57.1	42.8	738	2	Disagree
7.3	5.4	94	3	Neither
6.0	4.5	78	4	Agree
0.6	0.5	8	5	Strongly agree
	25.1	433	-1	
-----	-----	-----		
100.0	100.0	1,725	cases	

Data type: numeric
 Missing-data code: -1
 Columns: 580-581

V297

Y6-293: TO HAVE GOOD REL MUST DECEIVE

(ASK RESPONDENT TYPES B D F H)

Please tell me how much you agree or disagree with these statements about you.

Sometimes it's necessary to deceive your
 (husband/wife/girlfriend/boyfriend) in order to have a good
 relationship.

PCT	PCT	N	VALUE	LABEL
VALID	ALL			
38.3	10.6	182	1	Strongly disagree
50.3	13.9	239	2	Disagree
6.5	1.8	31	3	Neither
4.4	1.2	21	4	Agree
0.4	0.1	2	5	Strongly agree
	72.5	1,250	-1	
-----	-----	-----		
100.0	100.0	1,725	cases	

Data type: numeric
 Missing-data code: -1
 Columns: 582-583

V298 **Y6-294:PLAY DIRTY TO WIN AT SCHOOL**

(ASK RESPONDENT TYPES E F G H)

Please tell me how much you agree or disagree with these statements about you.

At school it's sometimes necessary to play dirty in order to win.

PCT	PCT	N	VALUE	LABEL
VALID	ALL			
34.4	13.4	231	1	Strongly disagree
53.8	20.9	361	2	Disagree
5.8	2.3	39	3	Neither
6.0	2.3	40	4	Agree
0.0	0.0	0	5	Strongly agree
	61.1	1,054	-1	
-----	-----	-----		
100.0	100.0	1,725	cases	

Data type: numeric
 Missing-data code: -1
 Columns: 584-585

V299 **Y6-295:LIE TO PARENTS TO KEEP TRUST**

(ASK RESPONDENT TYPES A B C D E F G H)

Please tell me how much you agree or disagree with these statements about you.

Sometimes it's necessary to lie to your parents in order to keep their trust.

PCT	PCT	N	VALUE	LABEL
VALID	ALL			
27.5	23.8	411	1	Strongly disagree
53.6	46.4	801	2	Disagree
10.3	8.9	154	3	Neither
8.0	7.0	120	4	Agree
0.5	0.5	8	5	Strongly agree
	13.4	231	-1	
-----	-----	-----		
100.0	100.0	1,725	cases	

Data type: numeric
 Missing-data code: -1
 Columns: 586-587

V300

Y6-296:W/TEACHERS GOOD IMPRESS FOREMOST

(ASK RESPONDENT TYPES E F G H)

Please tell me how much you agree or disagree with these statements about you.

Making a good impression is more important than telling the truth to professors/teachers.

PCT	PCT	N	VALUE	LABEL
VALID	ALL			
23.0	9.0	155	1	Strongly disagree
62.1	24.2	418	2	Disagree
9.5	3.7	64	3	Neither
4.9	1.9	33	4	Agree
0.4	0.2	3	5	Strongly agree
	61.0	1,052	-1	
-----	-----	-----		
100.0	100.0	1,725	cases	

Data type: numeric
 Missing-data code: -1
 Columns: 588-589

V301

Y6-297:BREAK PROMISE GET ALONG W/PARTNER

(ASK RESPONDENT TYPES B D F H)

Please tell me how much you agree or disagree with these statements about you.

It may be necessary to break promises to others in order to get along with your (husband/wife/girlfriend/boyfriend).

PCT	PCT	N	VALUE	LABEL
VALID	ALL			
18.4	5.1	88	1	Strongly disagree
42.6	11.8	203	2	Disagree
16.4	4.5	78	3	Neither
22.2	6.1	106	4	Agree
0.4	0.1	2	5	Strongly agree
	72.3	1,248	-1	
-----	-----	-----		
100.0	100.0	1,725	cases	

Data type: numeric
 Missing-data code: -1
 Columns: 590-591

V302 **Y6-298:LIE OK KEEP FRIEND OUT OF TROUBLE**

(ASK RESPONDENT TYPES A B C D E F G H)

Please tell me how much you agree or disagree with these statements about you.

It's okay to lie if it keeps your friends out of trouble.

PCT	PCT	N	VALUE	LABEL
VALID	ALL			
19.9	17.2	297	1	Strongly disagree
50.7	43.9	758	2	Disagree
20.5	17.7	306	3	Neither
8.9	7.7	133	4	Agree
0.1	0.1	1	5	Strongly agree
	13.3	230	-1	
-----	-----	-----		
100.0	100.0	1,725	cases	

Data type: numeric
 Missing-data code: -1
 Columns: 592-593

V303 **Y6-299:BREAK PARENT RULE KEEP FRIENDS**

(ASK RESPONDENT TYPES A B C D E F G H)

Please tell me how much you agree or disagree with these statements about you.

It may be necessary to break some of your parents' rules in order to keep some of your friends.

PCT	PCT	N	VALUE	LABEL
VALID	ALL			
20.7	17.9	309	1	Strongly disagree
49.6	43.0	741	2	Disagree
14.1	12.2	211	3	Neither
14.9	12.9	223	4	Agree
0.7	0.6	10	5	Strongly agree
	13.4	231	-1	
-----	-----	-----		
100.0	100.0	1,725	cases	

Data type: numeric
 Missing-data code: -1
 Columns: 594-595

LABELING BY PARENTS

V304

Y6-300:WELL-LIKED

(ASK RESPONDENT TYPES A B C D E F G H)

How would your PARENTS agree that you . . .
are well-liked.

PCT	PCT	N	VALUE	LABEL
VALID	ALL			
0.1	0.1	1	1	Strongly disagree
0.5	0.5	8	2	Disagree
3.3	2.8	49	3	Neither
61.2	53.0	914	4	Agree
34.9	30.2	521	5	Strongly agree
	13.4	232	-1	
-----	-----	-----		
100.0	100.0	1,725	cases	

Data type: numeric
Missing-data code: -1
Columns: 596-597

V305

Y6-301:NEED HELP

(ASK RESPONDENT TYPES A B C D E F G H)

How would your PARENTS agree that you . . .
need help.

PCT	PCT	N	VALUE	LABEL
VALID	ALL			
28.0	24.2	417	1	Strongly disagree
55.9	48.3	833	2	Disagree
8.5	7.4	127	3	Neither
6.3	5.4	94	4	Agree
1.3	1.2	20	5	Strongly agree
	13.6	234	-1	
-----	-----	-----		
100.0	100.0	1,725	cases	

Data type: numeric
Missing-data code: -1
Columns: 598-599

V306	Y6-302:BAD KID
-------------	-----------------------

(ASK RESPONDENT TYPES A B C D E F G H)

How would your PARENTS agree that you . . .
are a bad person.

PCT	PCT	N	VALUE	LABEL
VALID	ALL			
42.1	36.5	629	1	Strongly disagree
53.8	46.6	804	2	Disagree
3.0	2.6	45	3	Neither
0.8	0.7	12	4	Agree
0.3	0.2	4	5	Strongly agree
	13.4	231	-1	
-----	-----	-----		
100.0	100.0	1,725	cases	

Data type: numeric
Missing-data code: -1
Columns: 600-601

V307	Y6-303:OFTEN UPSET
-------------	---------------------------

(ASK RESPONDENT TYPES A B C D E F G H)

How would your PARENTS agree that you . . .
are often upset.

PCT	PCT	N	VALUE	LABEL
VALID	ALL			
13.8	11.9	206	1	Strongly disagree
53.4	46.3	798	2	Disagree
16.7	14.5	250	3	Neither
14.5	12.5	216	4	Agree
1.5	1.3	23	5	Strongly agree
	13.4	232	-1	
-----	-----	-----		
100.0	100.0	1,725	cases	

Data type: numeric
Missing-data code: -1
Columns: 602-603

V308	Y6-304:GOOD CITIZEN
-------------	----------------------------

(ASK RESPONDENT TYPES A B C D E F G H)

How would your PARENTS agree that you . . .
are a good citizen.

PCT	PCT	N	VALUE	LABEL
VALID	ALL			
0.3	0.2	4	1	Strongly disagree
0.9	0.8	14	2	Disagree
6.6	5.7	99	3	Neither
69.3	60.0	1,035	4	Agree
22.8	19.8	341	5	Strongly agree
	13.4	232	-1	
-----	-----	-----		
100.0	100.0	1,725	cases	

Data type: numeric
Missing-data code: -1
Columns: 604-605

V309	Y6-305:GET ALONG WELL W/OTHERS
-------------	---------------------------------------

(ASK RESPONDENT TYPES A B C D E F G H)

How would your PARENTS agree that you . . .
get along well with other people.

PCT	PCT	N	VALUE	LABEL
VALID	ALL			
0.3	0.2	4	1	Strongly disagree
0.4	0.3	6	2	Disagree
2.3	2.0	34	3	Neither
65.3	56.6	976	4	Agree
31.7	27.5	474	5	Strongly agree
	13.4	231	-1	
-----	-----	-----		
100.0	100.0	1,725	cases	

Data type: numeric
Missing-data code: -1
Columns: 606-607

V310 **Y6-306:MESSED UP**

(ASK RESPONDENT TYPES A B C D E F G H)

How would your PARENTS agree that you . . .
are messed up.

PCT	PCT	N	VALUE	LABEL
VALID	ALL			
39.0	33.8	583	1	Strongly disagree
54.3	47.0	811	2	Disagree
4.1	3.5	61	3	Neither
2.3	2.0	34	4	Agree
0.3	0.3	5	5	Strongly agree
	13.4	231	-1	
-----	-----	-----		
100.0	100.0	1,725	cases	

Data type: numeric
Missing-data code: -1
Columns: 608-609

V311 **Y6-307:BREAK RULES**

(ASK RESPONDENT TYPES A B C D E F G H)

How would your PARENTS agree that you . . .
break rules.

PCT	PCT	N	VALUE	LABEL
VALID	ALL			
28.1	24.3	419	1	Strongly disagree
55.0	47.6	821	2	Disagree
10.0	8.6	149	3	Neither
6.4	5.5	95	4	Agree
0.6	0.5	9	5	Strongly agree
	13.4	232	-1	
-----	-----	-----		
100.0	100.0	1,725	cases	

Data type: numeric
Missing-data code: -1
Columns: 610-611

V312	Y6-308:PERSONAL PROBLEMS
-------------	---------------------------------

(ASK RESPONDENT TYPES A B C D E F G H)

How would your PARENTS agree that you . . .
have a lot of personal problems.

PCT	PCT	N	VALUE	LABEL
VALID	ALL			
26.0	22.5	388	1	Strongly disagree
55.7	48.2	832	2	Disagree
9.2	7.9	137	3	Neither
8.2	7.1	122	4	Agree
0.9	0.8	14	5	Strongly agree
	13.4	232	-1	
-----	-----	-----		
100.0	100.0	1,725	cases	

Data type: numeric
Missing-data code: -1
Columns: 612-613

V313	Y6-309:GET INTO TROUBLE
-------------	--------------------------------

(ASK RESPONDENT TYPES A B C D E F G H)

How would your PARENTS agree that you . . .
get into trouble.

PCT	PCT	N	VALUE	LABEL
VALID	ALL			
31.2	27.0	465	1	Strongly disagree
57.0	49.3	851	2	Disagree
6.0	5.2	90	3	Neither
5.3	4.6	79	4	Agree
0.5	0.4	7	5	Strongly agree
	13.5	233	-1	
-----	-----	-----		
100.0	100.0	1,725	cases	

Data type: numeric
Missing-data code: -1
Columns: 614-615

V314 **Y6-310: LIKELY TO SUCCEED**

(ASK RESPONDENT TYPES A B C D E F G H)

How would your PARENTS agree that you . . .
are likely to succeed.

PCT	PCT	N	VALUE	LABEL
VALID	ALL			
0.5	0.5	8	1	Strongly disagree
3.2	2.7	47	2	Disagree
7.7	6.7	115	3	Neither
62.6	54.1	934	4	Agree
26.0	22.5	388	5	Strongly agree
	13.5	233	-1	
-----	-----	-----		
100.0	100.0	1,725	cases	

Data type: numeric
Missing-data code: -1
Columns: 616-617

V315 **Y6-311: DO THINGS AGAINST THE LAW**

(ASK RESPONDENT TYPES A B C D E F G H)

How would your PARENTS agree that you . . .
do things that are against the law.

PCT	PCT	N	VALUE	LABEL
VALID	ALL			
37.2	32.2	556	1	Strongly disagree
50.7	43.9	758	2	Disagree
6.0	5.2	89	3	Neither
5.6	4.9	84	4	Agree
0.5	0.4	7	5	Strongly agree
	13.4	231	-1	
-----	-----	-----		
100.0	100.0	1,725	cases	

Data type: numeric
Missing-data code: -1
Columns: 618-619

PERCEIVED DISAPPROVAL

Perceived Disapproval by Parents

V316 Y6-312:CHEATED

(ASK RESPONDENT TYPES A B C D E F G H)

How would your PARENTS react if you . . .
cheated on school tests.

PCT	PCT	N	VALUE	LABEL
VALID	ALL			
0.1	0.1	1	1	Strongly approve
0.0	0.0	0	2	Approve
5.1	4.4	76	3	Neither
53.9	46.7	806	4	Disapprove
40.9	35.5	612	5	Strongly disapprove
	13.3	230	-1	
-----	-----	-----		
100.0	100.0	1,725	cases	

Data type: numeric
Missing-data code: -1
Columns: 620-621

V317 Y6-313:STOLE SOMETHING WORTH < \$5

(ASK RESPONDENT TYPES A B C D E F G H)

How would your PARENTS react if you . . .
stole something worth less than \$5.

PCT	PCT	N	VALUE	LABEL
VALID	ALL			
0.1	0.1	1	1	Strongly approve
0.1	0.1	1	2	Approve
2.2	1.9	33	3	Neither
47.2	40.9	706	4	Disapprove
50.4	43.7	754	5	Strongly disapprove
	13.3	230	-1	
-----	-----	-----		
100.0	100.0	1,725	cases	

Data type: numeric
Missing-data code: -1
Columns: 622-623

V318 **Y6-314:SOLD HARD DRUGS**

(ASK RESPONDENT TYPES A B C D E F G H)

How would your PARENTS react if you . . .

sold hard drugs such as heroin, cocaine and LSD.

PCT	PCT	N	VALUE	LABEL
VALID	ALL			
0.1	0.1	2	1	Strongly approve
0.1	0.1	2	2	Approve
0.5	0.5	8	3	Neither
15.9	13.7	237	4	Disapprove
83.3	72.2	1,245	5	Strongly disapprove
	13.4	231	-1	
-----	-----	-----		
100.0	100.0	1,725	cases	

Data type: numeric
 Missing-data code: -1
 Columns: 624-625

V319 **Y6-315:USED MARIJUANA**

(ASK RESPONDENT TYPES A B C D E F G H)

How would your PARENTS react if you . . .

used marijuana or hashish.

PCT	PCT	N	VALUE	LABEL
VALID	ALL			
0.0	0.0	0	1	Strongly approve
0.5	0.4	7	2	Approve
9.2	7.9	137	3	Neither
34.8	30.1	520	4	Disapprove
55.6	48.2	831	5	Strongly disapprove
	13.3	230	-1	
-----	-----	-----		
100.0	100.0	1,725	cases	

Data type: numeric
 Missing-data code: -1
 Columns: 626-627

V320 **Y6-316:STOLE SOMETHING WORTH > \$50**

(ASK RESPONDENT TYPES A B C D E F G H)

How would your PARENTS react if you . . .

stole something worth \$50.

PCT	PCT	N	VALUE	LABEL
VALID	ALL			
0.0	0.0	0	1	Strongly approve
0.1	0.1	1	2	Approve
0.6	0.5	9	3	Neither
25.7	22.3	384	4	Disapprove
73.6	63.8	1,101	5	Strongly disapprove
	13.3	230	-1	
-----	-----	-----		
100.0	100.0	1,725	cases	

Data type: numeric
 Missing-data code: -1
 Columns: 628-629

V321 **Y6-317:HIT SOMEONE**

(ASK RESPONDENT TYPES A B C D E F G H)

How would your PARENTS react if you . . .

hit or threatened to hit someone without any reason.

PCT	PCT	N	VALUE	LABEL
VALID	ALL			
0.1	0.1	1	1	Strongly approve
0.1	0.1	1	2	Approve
2.3	2.0	35	3	Neither
43.7	37.9	653	4	Disapprove
53.8	46.6	804	5	Strongly disapprove
	13.4	231	-1	
-----	-----	-----		
100.0	100.0	1,725	cases	

Data type: numeric
 Missing-data code: -1
 Columns: 630-631

V322 **Y6-318:USED ALCOHOL**

(ASK RESPONDENT TYPES A B C D E F G H)

How would your PARENTS react if you . . .
used alcohol.

PCT	PCT	N	VALUE	LABEL
VALID	ALL			
0.1	0.1	2	1	Strongly approve
11.0	9.5	164	2	Approve
45.4	39.4	679	3	Neither
26.8	23.2	401	4	Disapprove
16.6	14.4	248	5	Strongly disapprove
	13.4	231	-1	
-----	-----	-----		
100.0	100.0	1,725	cases	

Data type: numeric
Missing-data code: -1
Columns: 632-633

V323 **Y6-319:DESTROYED PROPERTY**

(ASK RESPONDENT TYPES A B C D E F G H)

How would your PARENTS react if you . . .
purposely damaged or destroyed property that did not belong to you.

PCT	PCT	N	VALUE	LABEL
VALID	ALL			
0.1	0.1	1	1	Strongly approve
0.0	0.0	0	2	Approve
0.7	0.6	11	3	Neither
37.3	32.3	558	4	Disapprove
61.8	53.6	924	5	Strongly disapprove
	13.4	231	-1	
-----	-----	-----		
100.0	100.0	1,725	cases	

Data type: numeric
Missing-data code: -1
Columns: 634-635

V324	Y6-320:BROKE INTO VEHICLE
-------------	----------------------------------

(ASK RESPONDENT TYPES A B C D E F G H)

How would your PARENTS react if you . . .

broke into a vehicle or building to steal something.

PCT	PCT	N	VALUE	LABEL
VALID	ALL			
0.0	0.0	0	1	Strongly approve
0.0	0.0	0	2	Approve
0.1	0.1	1	3	Neither
27.0	23.4	404	4	Disapprove
72.9	63.2	1,090	5	Strongly disapprove
	13.3	230	-1	
-----	-----	-----		
100.0	100.0	1,725	cases	

Data type: numeric
 Missing-data code: -1
 Columns: 636-637

Perceived Disapproval by Peers

V325 Y6-321:CHEATED

(ASK RESPONDENT TYPES A B C D E F G H)

How would your CLOSE FRIENDS react if you . . .
cheated on school tests.

PCT	PCT	N	VALUE	LABEL
VALID	ALL			
0.3	0.3	5	1	Strongly approve
5.4	4.6	80	2	Approve
43.6	37.6	648	3	Neither
39.1	33.7	582	4	Disapprove
11.6	10.0	172	5	Strongly disapprove
	13.8	238	-1	
-----	-----	-----		
100.0	100.0	1,725	cases	

Data type: numeric
Missing-data code: -1
Columns: 638-639

V326 Y6-322:STOLE SOMETHING WORTH < \$5

(ASK RESPONDENT TYPES A B C D E F G H)

How would your CLOSE FRIENDS react if you . . .
stole something worth less than \$5.

PCT	PCT	N	VALUE	LABEL
VALID	ALL			
0.1	0.1	1	1	Strongly approve
3.1	2.7	46	2	Approve
27.4	23.7	408	3	Neither
50.5	43.6	752	4	Disapprove
18.9	16.3	281	5	Strongly disapprove
	13.7	237	-1	
-----	-----	-----		
100.0	100.0	1,725	cases	

Data type: numeric
Missing-data code: -1
Columns: 640-641

V327**Y6-323:SOLD HARD DRUGS**

(ASK RESPONDENT TYPES A B C D E F G H)

How would your CLOSE FRIENDS react if you . . .

sold hard drugs such as heroin, cocaine and LSD.

PCT	PCT	N	VALUE	LABEL
VALID	ALL			
0.3	0.2	4	1	Strongly approve
3.5	3.0	52	2	Approve
11.5	9.9	171	3	Neither
40.2	34.7	599	4	Disapprove
44.5	38.4	663	5	Strongly disapprove
	13.7	236	-1	
-----	-----	-----		
100.0	100.0	1,725	cases	

Data type: numeric

Missing-data code: -1

Columns: 642-643

V328**Y6-324:USED MARIJUANA**

(ASK RESPONDENT TYPES A B C D E F G H)

How would your CLOSE FRIENDS react if you . . .

used marijuana or hashish.

PCT	PCT	N	VALUE	LABEL
VALID	ALL			
0.9	0.8	14	1	Strongly approve
12.9	11.2	193	2	Approve
37.8	32.6	563	3	Neither
25.4	22.0	379	4	Disapprove
22.9	19.8	342	5	Strongly disapprove
	13.6	234	-1	
-----	-----	-----		
100.0	100.0	1,725	cases	

Data type: numeric

Missing-data code: -1

Columns: 644-645

V329 **Y6-325:STOLE SOMETHING WORTH > \$50**

(ASK RESPONDENT TYPES A B C D E F G H)

How would your CLOSE FRIENDS react if you . . .
 stole something worth \$50.

PCT	PCT	N	VALUE	LABEL
VALID	ALL			
0.2	0.2	3	1	Strongly approve
2.4	2.1	36	2	Approve
10.1	8.7	150	3	Neither
46.5	40.2	693	4	Disapprove
40.8	35.2	608	5	Strongly disapprove
	13.6	235	-1	
-----	-----	-----		
100.0	100.0	1,725	cases	

Data type: numeric
 Missing-data code: -1
 Columns: 646-647

V330 **Y6-326:HIT SOMEONE**

(ASK RESPONDENT TYPES A B C D E F G H)

How would your CLOSE FRIENDS react if you . . .
 hit or threatened to hit someone without any reason.

PCT	PCT	N	VALUE	LABEL
VALID	ALL			
0.3	0.2	4	1	Strongly approve
1.3	1.2	20	2	Approve
14.1	12.2	210	3	Neither
52.9	45.7	788	4	Disapprove
31.4	27.1	468	5	Strongly disapprove
	13.6	235	-1	
-----	-----	-----		
100.0	100.0	1,725	cases	

Data type: numeric
 Missing-data code: -1
 Columns: 648-649

V331	Y6-327:USED ALCOHOL
-------------	----------------------------

(ASK RESPONDENT TYPES A B C D E F G H)

How would your CLOSE FRIENDS react if you . . .
used alcohol.

PCT	PCT	N	VALUE	LABEL
VALID	ALL			
2.4	2.1	36	1	Strongly approve
27.2	23.5	406	2	Approve
51.6	44.6	769	3	Neither
12.8	11.0	190	4	Disapprove
6.0	5.2	89	5	Strongly disapprove
	13.6	235	-1	
-----	-----	-----		
100.0	100.0	1,725	cases	

Data type: numeric
Missing-data code: -1
Columns: 650-651

V332	Y6-328:PRESSURED SOMEONE SEXUALLY
-------------	--

(ASK RESPONDENT TYPES A B C D E F G H)

How would your CLOSE FRIENDS react if you . . .

pressured or forced someone to do more sexually than they wanted to do.

PCT	PCT	N	VALUE	LABEL
VALID	ALL			
0.3	0.2	4	1	Strongly approve
1.1	0.9	16	2	Approve
12.0	10.4	179	3	Neither
49.9	43.0	742	4	Disapprove
36.7	31.7	546	5	Strongly disapprove
	13.8	238	-1	
-----	-----	-----		
100.0	100.0	1,725	cases	

Data type: numeric
Missing-data code: -1
Columns: 652-653

V333 Y6-329:DESTROYED PROPERTY

(ASK RESPONDENT TYPES A B C D E F G H)

How would your CLOSE FRIENDS react if you . . .

purposely damaged or destroyed property that did not belong to you.

PCT	PCT	N	VALUE	LABEL
VALID	ALL			
0.1	0.1	1	1	Strongly approve
1.1	1.0	17	2	Approve
8.1	7.0	121	3	Neither
54.5	47.1	812	4	Disapprove
36.2	31.2	539	5	Strongly disapprove
	13.6	235	-1	
-----	-----	-----		
100.0	100.0	1,725	cases	

Data type: numeric
 Missing-data code: -1
 Columns: 654-655

V334 Y6-330:BROKE INTO VEHICLE

(ASK RESPONDENT TYPES A B C D E F G H)

How would your CLOSE FRIENDS react if you . . .

broke into a vehicle or building to steal something.

PCT	PCT	N	VALUE	LABEL
VALID	ALL			
0.0	0.0	0	1	Strongly approve
1.7	1.5	26	2	Approve
6.0	5.2	90	3	Neither
50.4	43.5	751	4	Disapprove
41.9	36.2	624	5	Strongly disapprove
	13.6	234	-1	
-----	-----	-----		
100.0	100.0	1,725	cases	

Data type: numeric
 Missing-data code: -1
 Columns: 656-657

V335

Y6-331:HAD SEXUAL INTERCOURSE

(ASK RESPONDENT TYPES A B C D E F G H)

How would your CLOSE FRIENDS react if you . . .

had sexual intercourse with a person of the opposite sex
(IF MARRIED, ADD other than with your husband/wife).

PCT	PCT	N	VALUE	LABEL
VALID	ALL			
3.6	3.1	54	1	Strongly approve
19.1	16.5	284	2	Approve
44.4	38.4	662	3	Neither
16.2	14.0	241	4	Disapprove
16.7	14.4	249	5	Strongly disapprove
	13.6	235	-1	
-----	-----	-----		
100.0	100.0	1,725	cases	

Data type: numeric

Missing-data code: -1

Columns: 658-659

Perceived Disapproval by People at Work

V336 Y6-332:CHEATED

(ASK RESPONDENT TYPES C D G H)

How would THE PEOPLE AT WORK react if you . . .
cheated on school tests.

PCT	PCT	N	VALUE	LABEL
VALID	ALL			
0.1	0.1	1	1	Strongly approve
1.4	1.0	18	2	Approve
34.5	25.7	444	3	Neither
47.0	35.1	605	4	Disapprove
17.1	12.8	220	5	Strongly disapprove
	25.3	437	-1	
-----	-----	-----		
100.0	100.0	1,725	cases	

Data type: numeric
Missing-data code: -1
Columns: 660-661

V337 Y6-333:STOLE SOMETHING WORTH < \$5

(ASK RESPONDENT TYPES C D G H)

How would THE PEOPLE AT WORK react if you . . .
Stole something worth less than \$5.

PCT	PCT	N	VALUE	LABEL
VALID	ALL			
0.0	0.0	0	1	Strongly approve
0.9	0.7	12	2	Approve
16.6	12.4	214	3	Neither
57.0	42.6	735	4	Disapprove
25.4	19.0	328	5	Strongly disapprove
	25.3	436	-1	
-----	-----	-----		
100.0	100.0	1,725	cases	

Data type: numeric
Missing-data code: -1
Columns: 662-663

V338**Y6-334:SOLD HARD DRUGS**

(ASK RESPONDENT TYPES C D G H)

How would THE PEOPLE AT WORK react if you . . .

sold hard drugs such as heroin, cocaine and LSD.

PCT	PCT	N	VALUE	LABEL
VALID	ALL			
0.1	0.1	1	1	Strongly approve
1.0	0.8	13	2	Approve
8.5	6.3	109	3	Neither
38.0	28.4	490	4	Disapprove
52.4	39.2	676	5	Strongly disapprove
	25.3	436	-1	
-----	-----	-----		
100.0	100.0	1,725	cases	

Data type: numeric

Missing-data code: -1

Columns: 664-665

V339**Y6-335:USED MARIJUANA**

(ASK RESPONDENT TYPES C D G H)

How would THE PEOPLE AT WORK react if you . . .

used marijuana or hashish.

PCT	PCT	N	VALUE	LABEL
VALID	ALL			
0.2	0.1	2	1	Strongly approve
4.0	3.0	52	2	Approve
29.8	22.3	384	3	Neither
35.6	26.6	459	4	Disapprove
30.4	22.7	391	5	Strongly disapprove
	25.3	437	-1	
-----	-----	-----		
100.0	100.0	1,725	cases	

Data type: numeric

Missing-data code: -1

Columns: 666-667

V340 **Y6-336:STOLE SOMETHING WORTH > \$50**

(ASK RESPONDENT TYPES C D G H)

How would THE PEOPLE AT WORK react if you . . .
 stole something worth more than \$50.

PCT	PCT	N	VALUE	LABEL
VALID	ALL			
0.2	0.1	2	1	Strongly approve
0.5	0.3	6	2	Approve
5.0	3.8	65	3	Neither
46.8	35.0	603	4	Disapprove
47.6	35.5	613	5	Strongly disapprove
	25.3	436	-1	
-----	-----	-----		
100.0	100.0	1,725	cases	

Data type: numeric
 Missing-data code: -1
 Columns: 668-669

V341 **Y6-337:HIT SOMEONE**

(ASK RESPONDENT TYPES C D G H)

How would THE PEOPLE AT WORK react if you . . .
 hit or threatened to hit someone without any reason.

PCT	PCT	N	VALUE	LABEL
VALID	ALL			
0.0	0.0	0	1	Strongly approve
0.2	0.1	2	2	Approve
9.2	6.9	119	3	Neither
55.2	41.3	712	4	Disapprove
35.4	26.5	457	5	Strongly disapprove
	25.2	435	-1	
-----	-----	-----		
100.0	100.0	1,725	cases	

Data type: numeric
 Missing-data code: -1
 Columns: 670-671

V342	Y6-338:USED ALCOHOL
-------------	----------------------------

(ASK RESPONDENT TYPES C D G H)

How would THE PEOPLE AT WORK react if you . . .
used alcohol.

PCT	PCT	N	VALUE	LABEL
VALID	ALL			
1.5	1.1	19	1	Strongly approve
18.1	13.6	234	2	Approve
55.0	41.1	709	3	Neither
16.6	12.4	214	4	Disapprove
8.8	6.6	114	5	Strongly disapprove
	25.2	435	-1	
-----	-----	-----		
100.0	100.0	1,725	cases	

Data type: numeric
Missing-data code: -1
Columns: 672-673

V343	Y6-339:DESTROYED PROPERTY
-------------	----------------------------------

(ASK RESPONDENT TYPES C D G H)

How would THE PEOPLE AT WORK react if you . . .
purposely damaged or destroyed property that did not belong to you.

PCT	PCT	N	VALUE	LABEL
VALID	ALL			
0.1	0.1	1	1	Strongly approve
0.2	0.1	2	2	Approve
5.4	4.1	70	3	Neither
56.0	41.8	721	4	Disapprove
38.4	28.6	494	5	Strongly disapprove
	25.3	437	-1	
-----	-----	-----		
100.0	100.0	1,725	cases	

Data type: numeric
Missing-data code: -1
Columns: 674-675

V344	Y6-340:BROKE INTO VEHICLE
------	---------------------------

(ASK RESPONDENT TYPES C D G H)

How would THE PEOPLE AT WORK react if you . . .

broke into a vehicle or building to steal something.

PCT	PCT	N	VALUE	LABEL
VALID	ALL			
0.1	0.1	1	1	Strongly approve
0.3	0.2	4	2	Approve
3.6	2.7	47	3	Neither
50.2	37.5	647	4	Disapprove
45.8	34.3	591	5	Strongly disapprove
	25.2	435	-1	
-----	-----	-----		
100.0	100.0	1,725	cases	

Data type: numeric
 Missing-data code: -1
 Columns: 676-677

Perceived Disapproval by Partner

V345

Y6-341:CHEATED

(ASK RESPONDENT TYPES B D F H)

How would YOUR SPOUSE/BOYFRIEND/GIRLFRIEND react if you . . .
cheated on school tests.

PCT	PCT	N	VALUE	LABEL
VALID	ALL			
0.0	0.0	0	1	Strongly approve
0.2	0.1	1	2	Approve
19.5	5.4	93	3	Neither
54.9	15.2	262	4	Disapprove
25.4	7.0	121	5	Strongly disapprove
	72.3	1,248	-1	
-----	-----	-----		
100.0	100.0	1,725	cases	

Data type: numeric
Missing-data code: -1
Columns: 678-679

V346

Y6-342:STOLE SOMETHING WORTH < \$5

(ASK RESPONDENT TYPES B D F H)

How would YOUR SPOUSE/BOYFRIEND/GIRLFRIEND react if you . . .
Stole something worth less than \$5.

PCT	PCT	N	VALUE	LABEL
VALID	ALL			
0.0	0.0	0	1	Strongly approve
0.2	0.1	1	2	Approve
8.2	2.3	39	3	Neither
51.2	14.1	244	4	Disapprove
40.5	11.2	193	5	Strongly disapprove
	72.3	1,248	-1	
-----	-----	-----		
100.0	100.0	1,725	cases	

Data type: numeric
Missing-data code: -1
Columns: 680-681

V347 **Y6-343:SOLD HARD DRUGS**

(ASK RESPONDENT TYPES B D F H)

How would YOUR SPOUSE/BOYFRIEND/GIRLFRIEND react if you . . .
 sold hard drugs such as heroin, cocaine and LSD.

PCT	PCT	N	VALUE	LABEL
VALID	ALL			
0.0	0.0	0	1	Strongly approve
0.8	0.2	4	2	Approve
6.1	1.7	29	3	Neither
30.2	8.3	144	4	Disapprove
62.9	17.4	300	5	Strongly disapprove
	72.3	1,248	-1	
-----	-----	-----		
100.0	100.0	1,725	cases	

Data type: numeric
 Missing-data code: -1
 Columns: 682-683

V348 **Y6-344:USED MARIJUANA**

(ASK RESPONDENT TYPES B D F H)

How would YOUR SPOUSE/BOYFRIEND/GIRLFRIEND react if you . . .
 used marijuana or hashish.

PCT	PCT	N	VALUE	LABEL
VALID	ALL			
0.8	0.2	4	1	Strongly approve
8.8	2.4	42	2	Approve
25.2	7.0	120	3	Neither
26.4	7.3	126	4	Disapprove
38.8	10.7	185	5	Strongly disapprove
	72.3	1,248	-1	
-----	-----	-----		
100.0	100.0	1,725	cases	

Data type: numeric
 Missing-data code: -1
 Columns: 684-685

V349**Y6-345:STOLE SOMETHING WORTH > \$50**

(ASK RESPONDENT TYPES B D F H)

How would YOUR SPOUSE/BOYFRIEND/GIRLFRIEND react if you . . .
 stole something worth more than \$50.

PCT	PCT	N	VALUE	LABEL
VALID	ALL			
0.2	0.1	1	1	Strongly approve
0.0	0.0	0	2	Approve
1.9	0.5	9	3	Neither
39.6	11.0	189	4	Disapprove
58.3	16.1	278	5	Strongly disapprove
	72.3	1,248	-1	
-----	-----	-----		
100.0	100.0	1,725	cases	

Data type: numeric
 Missing-data code: -1
 Columns: 686-687

V350**Y6-346:HIT SOMEONE**

(ASK RESPONDENT TYPES B D F H)

How would YOUR SPOUSE/BOYFRIEND/GIRLFRIEND react if you . . .
 hit or threatened to hit someone without any reason.

PCT	PCT	N	VALUE	LABEL
VALID	ALL			
0.0	0.0	0	1	Strongly approve
0.0	0.0	0	2	Approve
4.0	1.1	19	3	Neither
47.4	13.1	226	4	Disapprove
48.6	13.4	232	5	Strongly disapprove
	72.3	1,248	-1	
-----	-----	-----		
100.0	100.0	1,725	cases	

Data type: numeric
 Missing-data code: -1
 Columns: 688-689

V351	Y6-347:USED ALCOHOL
-------------	----------------------------

(ASK RESPONDENT TYPES B D F H)

How would YOUR SPOUSE/BOYFRIEND/GIRLFRIEND react if you . . .
used alcohol.

PCT	PCT	N	VALUE	LABEL
VALID	ALL			
1.0	0.3	5	1	Strongly approve
20.8	5.7	99	2	Approve
52.0	14.4	248	3	Neither
14.7	4.1	70	4	Disapprove
11.5	3.2	55	5	Strongly disapprove
	72.3	1,248	-1	
-----	-----	-----		
100.0	100.0	1,725	cases	

Data type: numeric
Missing-data code: -1
Columns: 690-691

V352	Y6-348:DESTROYED PROPERTY
-------------	----------------------------------

(ASK RESPONDENT TYPES B D F H)

How would YOUR SPOUSE/BOYFRIEND/GIRLFRIEND react if you . . .
purposely damaged or destroyed property that did not belong to you.

PCT	PCT	N	VALUE	LABEL
VALID	ALL			
0.0	0.0	0	1	Strongly approve
0.2	0.1	1	2	Approve
2.1	0.6	10	3	Neither
48.8	13.5	233	4	Disapprove
48.8	13.5	233	5	Strongly disapprove
	72.3	1,248	-1	
-----	-----	-----		
100.0	100.0	1,725	cases	

Data type: numeric
Missing-data code: -1
Columns: 692-693

V353	Y6-349:BROKE INTO VEHICLE
------	---------------------------

(ASK RESPONDENT TYPES B D F H)

How would YOUR SPOUSE/BOYFRIEND/GIRLFRIEND react if you . . .
 broke into a vehicle or building to steal something.

PCT	PCT	N	VALUE	LABEL
VALID	ALL			
0.0	0.0	0	1	Strongly approve
0.0	0.0	0	2	Approve
1.0	0.3	5	3	Neither
41.5	11.5	198	4	Disapprove
57.4	15.9	274	5	Strongly disapprove
	72.3	1,248	-1	
-----	-----	-----		
100.0	100.0	1,725	cases	

Data type: numeric
 Missing-data code: -1
 Columns: 694-695

ATTITUDES TOWARD DEVIANCE

V354 Y6-350:CHEAT ON SCHOOL TESTS

How wrong is it for someone your age to . . .
cheat on school tests?

PCT	PCT	N	VALUE	LABEL
VALID	ALL			
0.7	0.6	10	1	Not wrong
11.3	9.8	169	2	A little bit wrong
51.9	45.0	776	3	Wrong
36.2	31.4	541	4	Very wrong
	13.3	229	-1	
-----	-----	-----		
100.0	100.0	1,725	cases	

Data type: numeric
Missing-data code: -1
Columns: 696-697

V355 Y6-351:DESTROY PROPERTY

How wrong is it for someone your age to . . .
purposely damage or destroy property that does not belong to you?

PCT	PCT	N	VALUE	LABEL
VALID	ALL			
0.1	0.1	2	1	Not wrong
1.1	1.0	17	2	A little bit wrong
29.8	25.8	445	3	Wrong
69.0	59.8	1,031	4	Very wrong
	13.3	230	-1	
-----	-----	-----		
100.0	100.0	1,725	cases	

Data type: numeric
Missing-data code: -1
Columns: 698-699

V356**Y6-352:USE MARIJUANA**

How wrong is it for someone your age to . . .

use marijuana or hashish?

PCT	PCT	N	VALUE	LABEL
VALID	ALL			
14.4	12.5	215	1	Not wrong
25.5	22.1	381	2	A little bit wrong
31.6	27.4	473	3	Wrong
28.5	24.8	427	4	Very wrong
	13.3	229	-1	
-----	-----	-----		
100.0	100.0	1,725	cases	

Data type: numeric

Missing-data code: -1

Columns: 700-701

V357**Y6-353:STEAL SOMETHING**

How wrong is it for someone your age to . . .

steal something worth less than \$5?

PCT	PCT	N	VALUE	LABEL
VALID	ALL			
0.5	0.4	7	1	Not wrong
9.2	8.0	138	2	A little bit wrong
50.5	43.8	755	3	Wrong
39.8	34.6	596	4	Very wrong
	13.3	229	-1	
-----	-----	-----		
100.0	100.0	1,725	cases	

Data type: numeric

Missing-data code: -1

Columns: 702-703

V358 **Y6-354:HOW WRONG-HIT SOMEONE**

How wrong is it for someone your age to . . .

hit or threaten to hit someone without any reason?

PCT	PCT	N	VALUE	LABEL
VALID	ALL			
0.3	0.2	4	1	Not wrong
3.6	3.1	54	2	A little bit wrong
41.1	35.7	615	3	Wrong
55.0	47.7	823	4	Very wrong
	13.3	229	-1	
-----	-----	-----		
100.0	100.0	1,725	cases	

Data type: numeric
 Missing-data code: -1
 Columns: 704-705

V359 **Y6-355:HOW WRONG-USE ALCOHOL**

How wrong is it for someone your age to . . .

use alcohol?

PCT	PCT	N	VALUE	LABEL
VALID	ALL			
42.9	37.2	642	1	Not wrong
30.0	26.0	448	2	A little bit wrong
16.1	14.0	241	3	Wrong
11.0	9.5	164	4	Very wrong
	13.3	230	-1	
-----	-----	-----		
100.0	100.0	1,725	cases	

Data type: numeric
 Missing-data code: -1
 Columns: 706-707

V360

Y6-356:HOW WRONG-BREAK INTO VEHICLE

How wrong is it for someone your age to . . .

break into a vehicle or building to steal something?

PCT	PCT	N	VALUE	LABEL
VALID	ALL			
0.3	0.2	4	1	Not wrong
0.6	0.5	9	2	A little bit wrong
34.3	29.7	513	3	Wrong
64.8	56.1	968	4	Very wrong
	13.4	231	-1	
-----	-----	-----		
100.0	100.0	1,725	cases	

Data type: numeric

Missing-data code: -1

Columns: 708-709

V361

Y6-357:HOW WRONG-SELL HARD DRUGS

How wrong is it for someone your age to . . .

sell hard drugs such as heroin, cocaine, and LSD?

PCT	PCT	N	VALUE	LABEL
VALID	ALL			
0.9	0.8	14	1	Not wrong
3.8	3.3	57	2	A little bit wrong
22.6	19.6	338	3	Wrong
72.6	63.0	1,086	4	Very wrong
	13.3	230	-1	
-----	-----	-----		
100.0	100.0	1,725	cases	

Data type: numeric

Missing-data code: -1

Columns: 710-711

V362 **Y6-358:HOW WRONG-STEAL > \$50**

How wrong is it for someone your age to . . .
steal something worth more than \$50?

PCT	PCT	N	VALUE	LABEL
VALID	ALL			
0.3	0.2	4	1	Not wrong
1.3	1.1	19	2	A little bit wrong
29.5	25.5	440	3	Wrong
69.0	59.7	1,030	4	Very wrong
	13.4	232	-1	
-----	-----	-----		
100.0	100.0	1,725	cases	

Data type: numeric
Missing-data code: -1
Columns: 712-713

V363 **Y6-359:HOW WRONG-GET DRUNK**

How wrong is it for someone your age to . . .
get drunk once in awhile?

PCT	PCT	N	VALUE	LABEL
VALID	ALL			
40.1	34.8	600	1	Not wrong
33.8	29.3	506	2	A little bit wrong
15.4	13.3	230	3	Wrong
10.6	9.2	159	4	Very wrong
	13.3	230	-1	
-----	-----	-----		
100.0	100.0	1,725	cases	

Data type: numeric
Missing-data code: -1
Columns: 714-715

V364

Y6-360:HOW WRONG-USE PRESCRIPTION DRUG

How wrong is it for someone your age to . . .

use prescription drugs such as amphetamines or barbiturates when there is no medical need for them?

PCT	PCT	N	VALUE	LABEL
VALID	ALL			
1.5	1.3	23	1	Not wrong
9.1	7.9	136	2	A little bit wrong
34.3	29.7	513	3	Wrong
55.0	47.7	822	4	Very wrong
	13.4	231	-1	
-----	-----	-----		
100.0	100.0	1,725	cases	

Data type: numeric
 Missing-data code: -1
 Columns: 716-717

V365

Y6-361:HOW WRONG-GIVE/SELL ALCOHOL

How wrong is it for someone your age to . . .

give or sell alcohol to kids under 18?

PCT	PCT	N	VALUE	LABEL
VALID	ALL			
2.0	1.7	30	1	Not wrong
11.2	9.7	167	2	A little bit wrong
36.8	31.9	550	3	Wrong
50.1	43.4	749	4	Very wrong
	13.3	229	-1	
-----	-----	-----		
100.0	100.0	1,725	cases	

Data type: numeric
 Missing-data code: -1
 Columns: 718-719

V366 **Y6-362:HOW WRONG-ATTACK TO HURT/KILL**

How wrong is it for someone your age to . . .
 attack someone with the idea of seriously hurting or killing them?

PCT	PCT	N	VALUE	LABEL
VALID	ALL			
0.2	0.2	3	1	Not wrong
0.9	0.8	14	2	A little bit wrong
21.0	18.1	313	3	Wrong
77.9	67.4	1,163	4	Very wrong
	13.4	232	-1	
-----	-----	-----		
100.0	100.0	1,725		cases

Data type: numeric
 Missing-data code: -1
 Columns: 720-721

V367 **Y6-363:HOW WRONG-EXCEED SPEED 10-20 MPH**

How wrong is it for someone your age to . . .
 exceed the speed limit by 10-20 mph?

PCT	PCT	N	VALUE	LABEL
VALID	ALL			
11.6	10.1	174	1	Not wrong
38.6	33.5	578	2	A little bit wrong
36.2	31.4	542	3	Wrong
13.5	11.7	202	4	Very wrong
	13.3	229	-1	
-----	-----	-----		
100.0	100.0	1,725		cases

Data type: numeric
 Missing-data code: -1
 Columns: 722-723

V368

Y6-364:HOW WRONG-STRONGARM OTHER PEOPLE

How wrong is it for someone your age to . . .

used force (strongarming) to get money or things from other people?

PCT	PCT	N	VALUE	LABEL
VALID	ALL			
0.1	0.1	2	1	Not wrong
0.7	0.6	11	2	A little bit wrong
27.4	23.8	410	3	Wrong
71.7	62.1	1,072	4	Very wrong
	13.3	230	-1	
-----	-----	-----		
100.0	100.0	1,725	cases	

Data type: numeric

Missing-data code: -1

Columns: 724-725

EXPOSURE TO DELINQUENT PEERS

V369 Y6-365:FRIENDS-CHEATED ON SCHOOL TESTS

(ASK THESE QUESTIONS FOR ALL RESPONDENTS, UNLESS THEY REITERATE THAT THEY HAVE NO FRIENDS AND CAN'T ANSWER THE QUESTIONS.)

Think of your friends. During the last year how many of them have . .
 .
 cheated on tests?

PCT	PCT	N	VALUE	LABEL
VALID	ALL			
50.0	42.0	725	1	None of them
26.7	22.5	388	2	Very few of them
17.7	14.9	257	3	Some of them
4.0	3.4	58	4	Most of them
1.6	1.3	23	5	All of them
	15.9	274	-1	
-----	-----	-----		
100.0	100.0	1,725	cases	

Data type: numeric
 Missing-data code: -1
 Columns: 726-727

V370 Y6-366:FRIENDS-DESTROYED PROPERTY

(ASK THESE QUESTIONS FOR ALL RESPONDENTS, UNLESS THEY REITERATE THAT THEY HAVE NO FRIENDS AND CAN'T ANSWER THE QUESTIONS.)

Think of your friends. During the last year how many of them have . .
 .
 purposely damaged or destroyed property that did not belong to
 them?

PCT	PCT	N	VALUE	LABEL
VALID	ALL			
75.3	64.1	1,106	1	None of them
18.6	15.8	273	2	Very few of them
5.4	4.6	80	3	Some of them
0.5	0.4	7	4	Most of them
0.1	0.1	2	5	All of them
	14.9	257	-1	
-----	-----	-----		
100.0	100.0	1,725	cases	

Data type: numeric
 Missing-data code: -1
 Columns: 728-729

V371**Y6-367:FRIENDS-USED MARIJUANA**

(ASK THESE QUESTIONS FOR ALL RESPONDENTS, UNLESS THEY REITERATE THAT THEY HAVE NO FRIENDS AND CAN'T ANSWER THE QUESTIONS.)

Think of your friends. During the last year how many of them have . .

used marijuana or hashish?

PCT	PCT	N	VALUE	LABEL
VALID	ALL			
32.0	27.1	468	1	None of them
21.7	18.4	318	2	Very few of them
23.8	20.2	349	3	Some of them
13.4	11.4	196	4	Most of them
9.1	7.7	133	5	All of them
	15.1	261	-1	
-----	-----	-----		
100.0	100.0	1,725	cases	

Data type: numeric
 Missing-data code: -1
 Columns: 730-731

V372**Y6-368:FRIENDS-STOLEN < \$5**

(ASK THESE QUESTIONS FOR ALL RESPONDENTS, UNLESS THEY REITERATE THAT THEY HAVE NO FRIENDS AND CAN'T ANSWER THE QUESTIONS.)

Think of your friends. During the last year how many of them have . .

stolen something worth less than \$5?

PCT	PCT	N	VALUE	LABEL
VALID	ALL			
66.7	56.3	971	1	None of them
22.3	18.8	324	2	Very few of them
8.0	6.8	117	3	Some of them
2.0	1.7	29	4	Most of them
1.0	0.8	14	5	All of them
	15.7	270	-1	
-----	-----	-----		
100.0	100.0	1,725	cases	

Data type: numeric
 Missing-data code: -1
 Columns: 732-733

V373 **Y6-369:FRIENDS-HIT SOMEONE**

(ASK THESE QUESTIONS FOR ALL RESPONDENTS, UNLESS THEY REITERATE THAT THEY HAVE NO FRIENDS AND CAN'T ANSWER THE QUESTIONS.)

Think of your friends. During the last year how many of them have . .

hit or threatened to hit someone without any reason?

PCT	PCT	N	VALUE	LABEL
VALID	ALL			
76.1	64.5	1,113	1	None of them
17.2	14.6	252	2	Very few of them
5.4	4.6	79	3	Some of them
1.0	0.9	15	4	Most of them
0.3	0.2	4	5	All of them
	15.2	262	-1	
-----	-----	-----		
100.0	100.0	1,725	cases	

Data type: numeric
 Missing-data code: -1
 Columns: 734-735

V374 **Y6-370:FRIENDS-USED ALCOHOL**

(ASK THESE QUESTIONS FOR ALL RESPONDENTS, UNLESS THEY REITERATE THAT THEY HAVE NO FRIENDS AND CAN'T ANSWER THE QUESTIONS.)

Think of your friends. During the last year how many of them have . .

used alcohol?

PCT	PCT	N	VALUE	LABEL
VALID	ALL			
8.2	7.0	120	1	None of them
12.3	10.4	180	2	Very few of them
19.7	16.8	289	3	Some of them
26.4	22.5	388	4	Most of them
33.4	28.4	490	5	All of them
	15.0	258	-1	
-----	-----	-----		
100.0	100.0	1,725	cases	

Data type: numeric
 Missing-data code: -1
 Columns: 736-737

V375

Y6-371:FRIENDS-BROKEN INTO VEHICLE

(ASK THESE QUESTIONS FOR ALL RESPONDENTS, UNLESS THEY REITERATE THAT THEY HAVE NO FRIENDS AND CAN'T ANSWER THE QUESTIONS.)

Think of your friends. During the last year how many of them have . .

broken into a vehicle or building to steal something?

PCT	PCT	N	VALUE	LABEL
VALID	ALL			
91.3	77.7	1,340	1	None of them
6.5	5.6	96	2	Very few of them
1.6	1.4	24	3	Some of them
0.3	0.3	5	4	Most of them
0.1	0.1	2	5	All of them
	15.0	258	-1	
-----	-----	-----		
100.0	100.0	1,725	cases	

Data type: numeric
 Missing-data code: -1
 Columns: 738-739

V376

Y6-372:FRIENDS-SOLD HARD DRUGS

(ASK THESE QUESTIONS FOR ALL RESPONDENTS, UNLESS THEY REITERATE THAT THEY HAVE NO FRIENDS AND CAN'T ANSWER THE QUESTIONS.)

Think of your friends. During the last year how many of them have . .

sold hard drugs such as heroin, cocaine, and LSD?

PCT	PCT	N	VALUE	LABEL
VALID	ALL			
85.3	72.6	1,252	1	None of them
9.5	8.1	139	2	Very few of them
4.5	3.8	66	3	Some of them
0.4	0.3	6	4	Most of them
0.3	0.2	4	5	All of them
	15.0	258	-1	
-----	-----	-----		
100.0	100.0	1,725	cases	

Data type: numeric
 Missing-data code: -1
 Columns: 740-741

V377 **Y6-373:FRIENDS-STOLEN > \$50**

(ASK THESE QUESTIONS FOR ALL RESPONDENTS, UNLESS THEY REITERATE THAT THEY HAVE NO FRIENDS AND CAN'T ANSWER THE QUESTIONS.)

Think of your friends. During the last year how many of them have . .

stolen something worth more than \$50?

PCT	PCT	N	VALUE	LABEL
VALID	ALL			
88.8	75.4	1,300	1	None of them
7.9	6.7	116	2	Very few of them
2.5	2.1	37	3	Some of them
0.5	0.5	8	4	Most of them
0.2	0.2	3	5	All of them
	15.1	261	-1	
-----	-----	-----		
100.0	100.0	1,725	cases	

Data type: numeric
 Missing-data code: -1
 Columns: 742-743

V378 **Y6-374:FRIENDS-SUGGEST YOU BREAK LAW**

(ASK THESE QUESTIONS FOR ALL RESPONDENTS, UNLESS THEY REITERATE THAT THEY HAVE NO FRIENDS AND CAN'T ANSWER THE QUESTIONS.)

Think of your friends. During the last year how many of them have . .

suggested you do something that was against the law?

PCT	PCT	N	VALUE	LABEL
VALID	ALL			
74.8	63.7	1,099	1	None of them
14.5	12.3	213	2	Very few of them
8.3	7.1	122	3	Some of them
1.0	0.8	14	4	Most of them
1.4	1.2	21	5	All of them
	14.8	256	-1	
-----	-----	-----		
100.0	100.0	1,725	cases	

Data type: numeric
 Missing-data code: -1
 Columns: 744-745

V379

Y6-375:FRIENDS-GOTTEN DRUNK

(ASK THESE QUESTIONS FOR ALL RESPONDENTS, UNLESS THEY REITERATE THAT THEY HAVE NO FRIENDS AND CAN'T ANSWER THE QUESTIONS.)

Think of your friends. During the last year how many of them have . . .
 gotten drunk once in awhile?

PCT	PCT	N	VALUE	LABEL
VALID	ALL			
11.7	9.9	171	1	None of them
12.8	10.8	187	2	Very few of them
26.4	22.4	387	3	Some of them
21.4	18.2	314	4	Most of them
27.8	23.6	407	5	All of them
	15.0	259	-1	
-----	-----	-----		
100.0	100.0	1,725	cases	

Data type: numeric
 Missing-data code: -1
 Columns: 746-747

V380

Y6-376:FRIENDS-USED PRESCRIPTION DRUG

(ASK THESE QUESTIONS FOR ALL RESPONDENTS, UNLESS THEY REITERATE THAT THEY HAVE NO FRIENDS AND CAN'T ANSWER THE QUESTIONS.)

Think of your friends. During the last year how many of them have . . .
 used prescription drugs such as amphetamines or barbiturates when
 there was no medical need for them?

PCT	PCT	N	VALUE	LABEL
VALID	ALL			
74.3	62.9	1,085	1	None of them
14.7	12.4	214	2	Very few of them
8.9	7.5	130	3	Some of them
1.2	1.0	17	4	Most of them
1.0	0.8	14	5	All of them
	15.4	265	-1	
-----	-----	-----		
100.0	100.0	1,725	cases	

Data type: numeric
 Missing-data code: -1
 Columns: 748-749

V381 **Y6-377:FRIENDS-GIVEN OR SOLD ALCOHOL**

(ASK THESE QUESTIONS FOR ALL RESPONDENTS, UNLESS THEY REITERATE THAT THEY HAVE NO FRIENDS AND CAN'T ANSWER THE QUESTIONS.)

Think of your friends. During the last year how many of them have . . .
 .
 sold or given alcohol to kids under 18?

PCT	PCT	N	VALUE	LABEL
VALID	ALL			
67.1	56.9	981	1	None of them
22.2	18.8	325	2	Very few of them
8.9	7.5	130	3	Some of them
1.0	0.9	15	4	Most of them
0.8	0.6	11	5	All of them
	15.2	263	-1	
-----	-----	-----		
100.0	100.0	1,725	cases	

Data type: numeric
 Missing-data code: -1
 Columns: 750-751

V382 **Y6-378:FRIENDS-PRESSURED SOMEONE SEX**

(ASK THESE QUESTIONS FOR ALL RESPONDENTS, UNLESS THEY REITERATE THAT THEY HAVE NO FRIENDS AND CAN'T ANSWER THE QUESTIONS.)

Think of your friends. During the last year how many of them have . . .
 .
 pressured or forced someone to do more sexually than he/she wanted to do?

PCT	PCT	N	VALUE	LABEL
VALID	ALL			
91.3	76.8	1,324	1	None of them
6.7	5.6	97	2	Very few of them
1.8	1.5	26	3	Some of them
0.2	0.2	3	4	Most of them
0.0	0.0	0	5	All of them
	15.9	275	-1	
-----	-----	-----		
100.0	100.0	1,725	cases	

Data type: numeric
 Missing-data code: -1
 Columns: 752-753

SELF-REPORTED DELINQUENCY

V383 **Y6-379:DAMAGED FAMILY PROP-FREQ**

How many times in the LAST YEAR have you . . .

purposely damaged or destroyed property belonging to your PARENTS
or other FAMILY MEMBERS?

PCT	PCT	N	VALUE	LABEL
VALID	ALL			
97.9	85.0	1,466	0	
1.0	0.9	15	1	
0.6	0.5	9	2	
0.2	0.2	3	3	
0.1	0.1	1	4	
0.1	0.1	2	5	
0.1	0.1	1	50	
	13.2	228	-1	
-----	-----	-----		
100.0	100.0	1,725	cases	

Data type: numeric
Missing-data code: -1
Columns: 754-755

V384 **Y6-380:DAMAGED FAMILY PROP-RATE**

(ASK IF THE RESPONDENT HAS ENGAGED IN BEHAVIOR (V383) 10 OR MORE TIMES IN THE LAST YEAR)

How often you were involved in this behavior . . .

purposely damaged or destroyed property belonging to your PARENTS or other FAMILY MEMBERS?

PCT	PCT	N	VALUE	LABEL
VALID	ALL			
97.9	85.0	1,466	1	Never
1.8	1.6	27	2	Once or twice
0.2	0.2	3	3	Once every 2-3 mos
0.0	0.0	0	4	Once a mo
0.1	0.1	1	5	Once every 2-3 wks
0.0	0.0	0	6	Once a wk
0.0	0.0	0	7	2-3 times wk
0.0	0.0	0	8	Once a day
0.0	0.0	0	9	2-3 times a day
	13.2	228	-1	
-----	-----	-----		
100.0	100.0	1,725	cases	

Data type: numeric
 Missing-data code: -1
 Columns: 756-757

V385 **Y6-381:DAMAGED SCHOOL PROP-FREQ**

(IF IN SCHOOL)

How many times in the LAST YEAR have you . . .

purposely damaged or destroyed property belonging to a SCHOOL, COLLEGE, or UNIVERSITY?

PCT	PCT	N	VALUE	LABEL
VALID	ALL			
97.9	84.7	1,461	0	
1.1	0.9	16	1	
0.9	0.8	14	2	
0.1	0.1	2	3	
	13.4	232	-1	
-----	-----	-----		
100.0	100.0	1,725	cases	

Data type: numeric
 Missing-data code: -1
 Columns: 758-759

V386	Y6-382:DAMAGED SCHOOL PROP-RATE
------	---------------------------------

(ASK IF THE RESPONDENT HAS ENGAGED IN BEHAVIOR (V385) 10 OR MORE TIMES IN THE LAST YEAR)

How often you were involved in this behavior . . .

purposely damaged or destroyed property belonging to a SCHOOL, COLLEGE, or UNIVERSITY?

PCT	PCT	N	VALUE	LABEL
VALID	ALL			
97.9	84.7	1,461	1	Never
2.1	1.9	32	2	Once or twice
0.0	0.0	0	3	Once every 2-3 mos
0.0	0.0	0	4	Once a mo
0.0	0.0	0	5	Once every 2-3 wks
0.0	0.0	0	6	Once a wk
0.0	0.0	0	7	2-3 times wk
0.0	0.0	0	8	Once a day
0.0	0.0	0	9	2-3 times a day
	13.4	232	-1	
-----	-----	-----		
100.0	100.0	1,725	cases	

Data type: numeric
 Missing-data code: -1
 Columns: 760-761

V387	Y6-383:DAMAGED EMPLOYER PROP-FREQ
------	-----------------------------------

(IF WORKING)

How many times in the LAST YEAR have you . . .

purposely damaged or destroyed property belonging to your employer?

PCT	PCT	N	VALUE	LABEL
VALID	ALL			
98.3	84.6	1,460	0	
0.5	0.5	8	1	
0.6	0.5	9	2	
0.1	0.1	1	3	
0.1	0.1	2	4	
0.1	0.1	1	5	
0.1	0.1	1	8	
0.1	0.1	1	10	
0.1	0.1	1	12	
0.1	0.1	1	50	
	13.9	240	-1	
-----	-----	-----		
100.0	100.0	1,725	cases	

Data type: numeric
 Missing-data code: -1
 Columns: 762-763

V388	Y6-384:DAMAGED EMPLOYER PROP-RATE
------	-----------------------------------

(ASK IF THE RESPONDENT HAS ENGAGED IN BEHAVIOR (V387) 10 OR MORE TIMES IN THE LAST YEAR)

How often you were involved in this behavior . . .

purposely damaged or destroyed property belonging to your employer?

PCT	PCT	N	VALUE	LABEL
VALID	ALL			
98.3	84.6	1,460	1	Never
1.2	1.0	18	2	Once or twice
0.2	0.2	3	3	Once every 2-3 mos
0.2	0.2	3	4	Once a mo
0.0	0.0	0	5	Once every 2-3 wks
0.1	0.1	1	6	Once a wk
0.0	0.0	0	7	2-3 times wk
0.0	0.0	0	8	Once a day
0.0	0.0	0	9	2-3 times a day
	13.9	240	-1	
-----	-----	-----		
100.0	100.0	1,725	cases	

Data type: numeric
 Missing-data code: -1
 Columns: 764-765

V389	Y6-385:DAMAGED OTHER PROP-FREQ
------	--------------------------------

(IF WORKING)

How many times in the LAST YEAR have you . . .

purposely damaged or destroyed OTHER PROPERTY that did not belong to you, not counting family, school, or work property?

PCT	PCT	N	VALUE	LABEL
VALID	ALL			
96.2	83.5	1,440	0	
1.5	1.3	22	1	
1.3	1.1	19	2	
0.5	0.4	7	3	
0.3	0.2	4	4	
0.1	0.1	1	5	
0.1	0.1	1	10	
0.1	0.1	1	12	
0.1	0.1	1	24	
0.1	0.1	1	60	
	13.2	228	-1	
-----	-----	-----		
100.0	100.0	1,725	cases	

Data type: numeric
 Missing-data code: -1
 Columns: 766-767

V390 Y6-386:DAMAGED OTHER PROP-RATE

(ASK IF THE RESPONDENT HAS ENGAGED IN BEHAVIOR (V389) 10 OR MORE TIMES IN THE LAST YEAR)

How often you were involved in this behavior . . .

purposely damaged or destroyed OTHER PROPERTY that did not belong to you, not counting family, school, or work property?

PCT	PCT	N	VALUE	LABEL
VALID	ALL			
96.2	83.5	1,440	1	Never
3.2	2.8	48	2	Once or twice
0.3	0.3	5	3	Once every 2-3 mos
0.1	0.1	2	4	Once a mo
0.0	0.0	0	5	Once every 2-3 wks
0.1	0.1	1	6	Once a wk
0.1	0.1	1	7	2-3 times wk
0.0	0.0	0	8	Once a day
0.0	0.0	0	9	2-3 times a day
	13.2	228	-1	
-----	-----	-----		
100.0	100.0	1,725	cases	

Data type: numeric
 Missing-data code: -1
 Columns: 768-769

V391 Y6-387:STOLEN MOTOR VEHICLE-FREQ

How many times in the LAST YEAR have you . . .

stolen or tried to steal a MOTOR VEHICLE such as a car or motorcycle?

PCT	PCT	N	VALUE	LABEL
VALID	ALL			
99.7	86.5	1,492	0	
0.2	0.2	3	1	
0.1	0.1	1	2	
0.1	0.1	1	15	
	13.2	228	-1	
-----	-----	-----		
100.0	100.0	1,725	cases	

Data type: numeric
 Missing-data code: -1
 Columns: 770-771

V392 Y6-388:STOLEN MOTOR VEHICLE-RATE

(ASK IF THE RESPONDENT HAS ENGAGED IN BEHAVIOR (V391) 10 OR MORE TIMES IN THE LAST YEAR)

How often you were involved in this behavior . . .

stolen or tried to steal a MOTOR VEHICLE such as a car or motorcycle?

PCT	PCT	N	VALUE	LABEL
VALID	ALL			
99.7	86.5	1,492	1	Never
0.3	0.2	4	2	Once or twice
0.0	0.0	0	3	Once every 2-3 mos
0.0	0.0	0	4	Once a mo
0.0	0.0	0	5	Once every 2-3 wks
0.1	0.1	1	6	Once a wk
0.0	0.0	0	7	2-3 times wk
0.0	0.0	0	8	Once a day
0.0	0.0	0	9	2-3 times a day
	13.2	228	-1	
-----	-----	-----		
100.0	100.0	1,725	cases	

Data type: numeric
 Missing-data code: -1
 Columns: 772-773

V393 **Y6-389:STOLEN > \$50-FREQ**

How many times in the LAST YEAR have you . . .
 stolen or tried to steal things worth more than \$50?

PCT	PCT	N	VALUE	LABEL
VALID	ALL			
98.1	85.2	1,469	0	
0.9	0.8	14	1	
0.3	0.2	4	2	
0.3	0.2	4	3	
0.1	0.1	1	4	
0.1	0.1	1	5	
0.1	0.1	1	10	
0.1	0.1	1	12	
0.1	0.1	1	40	
0.1	0.1	1	50	
	13.2	228	-1	
-----	-----	-----		
100.0	100.0	1,725	cases	

Data type: numeric
 Missing-data code: -1
 Columns: 774-775

V394 **Y6-390:STOLEN > \$50-RATE**

(ASK IF THE RESPONDENT HAS ENGAGED IN BEHAVIOR (V393) 10 OR MORE
 TIMES IN - THE LAST YEAR)

How often you were involved in this behavior . . .
 stolen or tried to steal things worth more than \$50?

PCT	PCT	N	VALUE	LABEL
VALID	ALL			
98.1	85.2	1,469	1	Never
1.5	1.3	22	2	Once or twice
0.1	0.1	2	3	Once every 2-3 mos
0.0	0.0	0	4	Once a mo
0.1	0.1	2	5	Once every 2-3 wks
0.1	0.1	2	6	Once a wk
0.0	0.0	0	7	2-3 times wk
0.0	0.0	0	8	Once a day
0.0	0.0	0	9	2-3 times a day
	13.2	228	-1	
-----	-----	-----		
100.0	100.0	1,725	cases	

Data type: numeric
 Missing-data code: -1
 Columns: 776-777

V395	Y6-391:BOUGHT STOLEN GOODS-FREQ
------	---------------------------------

How many times in the LAST YEAR have you . . .

knowingly bought, sold or held stolen goods or tried to do any of these things?

PCT	PCT	N	VALUE	LABEL
VALID	ALL			
93.5	81.2	1,400	0	
2.8	2.4	42	1	
1.7	1.5	26	2	
0.6	0.5	9	3	
0.3	0.3	5	4	
0.3	0.2	4	5	
0.1	0.1	1	6	
0.1	0.1	1	8	
0.1	0.1	1	10	
0.3	0.2	4	12	
0.1	0.1	1	15	
0.1	0.1	2	20	
0.1	0.1	1	100	
	13.2	228	-1	
-----	-----	-----		
100.0	100.0	1,725	cases	

Data type: numeric
 Missing-data code: -1
 Columns: 778-780

V396 Y6-392:BOUGHT STOLEN GOODS-RATE

(ASK IF THE RESPONDENT HAS ENGAGED IN BEHAVIOR (V395) 10 OR MORE TIMES IN THE LAST YEAR)

How often you were involved in this behavior . . .

knowingly bought, sold or held stolen goods or tried to do any of these things?

PCT	PCT	N	VALUE	LABEL
VALID	ALL			
93.5	81.2	1,400	1	Never
5.1	4.5	77	2	Once or twice
0.7	0.6	10	3	Once every 2-3 mos
0.4	0.3	6	4	Once a mo
0.1	0.1	2	5	Once every 2-3 wks
0.1	0.1	1	6	Once a wk
0.1	0.1	1	7	2-3 times wk
0.0	0.0	0	8	Once a day
0.0	0.0	0	9	2-3 times a day
	13.2	228	-1	
-----	-----	-----		
100.0	100.0	1,725	cases	

Data type: numeric
 Missing-data code: -1
 Columns: 781-782

V397 Y6-393:SET FIRE TO PROPERTY-FREQ

How many times in the LAST YEAR have you . . .

purposely set fire to a building, a car, or other property or tried to do so?

PCT	PCT	N	VALUE	LABEL
VALID	ALL			
99.6	86.4	1,491	0	
0.3	0.2	4	1	
0.1	0.1	2	2	
	13.2	228	-1	
-----	-----	-----		
100.0	100.0	1,725	cases	

Data type: numeric
 Missing-data code: -1
 Columns: 783-784

V398	Y6-394:SET FIRE TO PROPERTY-RATE
------	----------------------------------

(ASK IF THE RESPONDENT HAS ENGAGED IN BEHAVIOR (V397) 10 OR MORE TIMES IN THE LAST YEAR)

How often you were involved in this behavior . . .

purposely set fire to a building, a car, or other property or tried to do so?

PCT	PCT	N	VALUE	LABEL
VALID	ALL			
99.6	86.4	1,491	1	Never
0.4	0.3	6	2	Once or twice
0.0	0.0	0	3	Once every 2-3 mos
0.0	0.0	0	4	Once a mo
0.0	0.0	0	5	Once every 2-3 wks
0.0	0.0	0	6	Once a wk
0.0	0.0	0	7	2-3 times wk
0.0	0.0	0	8	Once a day
0.0	0.0	0	9	2-3 times a day
	13.2	228	-1	
-----	-----	-----		
100.0	100.0	1,725	cases	

Data type: numeric
 Missing-data code: -1
 Columns: 785-786

V399	Y6-395:CARRIED HIDDEN WEAPON-FREQ
------	-----------------------------------

How many times in the LAST YEAR have you . . .
 carried a hidden weapon other than a plain pocket knife?

PCT VALID	PCT ALL	N	VALUE	LABEL
91.2	79.2	1,366	0	
1.7	1.5	26	1	
1.2	1.0	18	2	
0.6	0.5	9	3	
0.5	0.4	7	4	
0.5	0.5	8	5	
0.1	0.1	2	6	
0.1	0.1	1	7	
0.3	0.2	4	8	
0.5	0.5	8	10	
0.2	0.2	3	12	
0.1	0.1	2	15	
0.2	0.2	3	20	
0.1	0.1	1	24	
0.1	0.1	1	25	
0.2	0.2	3	30	
0.1	0.1	1	35	
0.1	0.1	1	40	
0.1	0.1	2	50	
0.1	0.1	2	52	
0.1	0.1	2	60	
0.1	0.1	1	70	
0.1	0.1	1	90	
0.1	0.1	1	100	
0.1	0.1	1	104	
0.1	0.1	1	120	
0.1	0.1	1	130	
0.1	0.1	1	180	
0.2	0.2	3	200	
0.1	0.1	1	250	
0.1	0.1	2	300	
0.1	0.1	1	350	
0.1	0.1	1	364	
0.8	0.7	12	365	
	13.2	228	-1	
-----	-----	-----		
100.0	100.0	1,725	cases	

Data type: numeric
 Missing-data code: -1
 Columns: 787-789

V400	Y6-396:CARRIED HIDDEN WEAPON-RATE
------	-----------------------------------

(ASK IF THE RESPONDENT HAS ENGAGED IN BEHAVIOR (V399) 10 OR MORE TIMES IN THE LAST YEAR)

How often you were involved in this behavior . . .

carried a hidden weapon other than a plain pocket knife?

PCT VALID	PCT ALL	N	VALUE	LABEL
91.2	79.2	1,366	1	Never
3.5	3.1	53	2	Once or twice
1.1	1.0	17	3	Once every 2-3 mos
1.1	0.9	16	4	Once a mo
0.3	0.3	5	5	Once every 2-3 wks
0.3	0.3	5	6	Once a wk
0.7	0.6	10	7	2-3 times wk
1.4	1.2	21	8	Once a day
0.3	0.2	4	9	2-3 times a day
	13.2	228	-1	
-----	-----	-----		
100.0	100.0	1,725	cases	

Data type: numeric
 Missing-data code: -1
 Columns: 790-791

V401	Y6-397:STOLEN < \$5-FREQ
------	--------------------------

How many times in the LAST YEAR have you . . .
 stolen or tried to steal things worth \$5 or less?

PCT	PCT	N	VALUE	LABEL
VALID	ALL			
91.6	79.5	1,372	0	
2.9	2.5	43	1	
2.1	1.9	32	2	
1.1	0.9	16	3	
0.4	0.3	6	4	
0.6	0.5	9	5	
0.1	0.1	1	7	
0.5	0.4	7	10	
0.3	0.2	4	12	
0.1	0.1	2	15	
0.1	0.1	2	20	
0.1	0.1	1	30	
0.1	0.1	1	60	
0.1	0.1	1	100	
	13.2	228	-1	
-----	-----	-----		
100.0	100.0	1,725	cases	

Data type: numeric
 Missing-data code: -1
 Columns: 792-794

V402 **Y6-398:STOLEN < \$5-RATE**

(ASK IF THE RESPONDENT HAS ENGAGED IN BEHAVIOR (V401) 10 OR MORE TIMES IN THE LAST YEAR)

How often you were involved in this behavior . . .

stolen or tried to steal things worth \$5 or less?

PCT	PCT	N	VALUE	LABEL
VALID	ALL			
91.6	79.5	1,372	1	Never
6.1	5.3	91	2	Once or twice
1.0	0.9	15	3	Once every 2-3 mos
0.9	0.8	14	4	Once a mo
0.1	0.1	1	5	Once every 2-3 wks
0.1	0.1	2	6	Once a wk
0.1	0.1	2	7	2-3 times wk
0.0	0.0	0	8	Once a day
0.0	0.0	0	9	2-3 times a day
	13.2	228	-1	
-----	-----	-----		
100.0	100.0	1,725	cases	

Data type: numeric
 Missing-data code: -1
 Columns: 795-796

V403 **Y6-399:ATTACKED SOMEONE-FREQ**

How many times in the LAST YEAR have you . . .

attacked someone with the idea of seriously hurting or killing him or her?

PCT	PCT	N	VALUE	LABEL
VALID	ALL			
95.3	82.7	1,427	0	
2.8	2.4	42	1	
1.2	1.0	18	2	
0.5	0.5	8	3	
0.1	0.1	1	5	
0.1	0.1	1	6	
	13.2	228	-1	
-----	-----	-----		
100.0	100.0	1,725	cases	

Data type: numeric
 Missing-data code: -1
 Columns: 797-798

V404 **Y6-400:ATTACKED SOMEONE-RATE**

(ASK IF THE RESPONDENT HAS ENGAGED IN BEHAVIOR (V403) 10 OR MORE TIMES IN THE LAST YEAR)

How often you were involved in this behavior . . .

attacked someone with the idea of seriously hurting or killing him or her?

PCT	PCT	N	VALUE	LABEL
VALID	ALL			
95.3	82.7	1,427	1	Never
4.5	3.9	68	2	Once or twice
0.1	0.1	2	3	Once every 2-3 mos
0.0	0.0	0	4	Once a mo
0.0	0.0	0	5	Once every 2-3 wks
0.0	0.0	0	6	Once a wk
0.0	0.0	0	7	2-3 times wk
0.0	0.0	0	8	Once a day
0.0	0.0	0	9	2-3 times a day
	13.2	228	-1	
-----	-----	-----		
100.0	100.0	1,725	cases	

Data type: numeric
 Missing-data code: -1
 Columns: 799-800

V405 **Y6-401:BEEN PAID SEX RELATIONS-FREQ**

How many times in the LAST YEAR have you . . .

been paid for having sexual relations with someone?

PCT	PCT	N	VALUE	LABEL
VALID	ALL			
99.5	86.3	1,488	0	
0.1	0.1	2	1	
0.1	0.1	2	3	
0.1	0.1	1	4	
0.1	0.1	1	6	
0.1	0.1	1	10	
0.1	0.1	1	11	
	13.3	229	-1	
-----	-----	-----		
100.0	100.0	1,725	cases	

Data type: numeric
 Missing-data code: -1
 Columns: 801-802

V406 **Y6-402:BEEN PAID SEX RELATIONS-RATE**

(ASK IF THE RESPONDENT HAS ENGAGED IN BEHAVIOR (V405) 10 OR MORE TIMES IN THE LAST YEAR)

How often you were involved in this behavior . . .

been paid for having sexual relations with someone?

PCT	PCT	N	VALUE	LABEL
VALID	ALL			
99.5	86.3	1,488	1	Never
0.3	0.2	4	2	Once or twice
0.1	0.1	2	3	Once every 2-3 mos
0.1	0.1	1	4	Once a mo
0.0	0.0	0	5	Once every 2-3 wks
0.0	0.0	0	6	Once a wk
0.1	0.1	1	7	2-3 times wk
0.0	0.0	0	8	Once a day
0.0	0.0	0	9	2-3 times a day
	13.3	229	-1	
-----	-----	-----		
100.0	100.0	1,725	cases	

Data type numeric
 Missing-data code: -1
 Columns: 803-804

V407 **Y6-403:PAID FOR SEX RELATIONS-FREQ**

How many times in the LAST YEAR have you . . .

paid someone to have sexual relations with you?

PCT	PCT	N	VALUE	LABEL
VALID	ALL			
98.9	85.7	1,479	0	
0.5	0.5	8	1	
0.4	0.3	6	2	
0.1	0.1	1	3	
0.1	0.1	1	5	
0.1	0.1	1	8	
	13.3	229	-1	
-----	-----	-----		
100.0	100.0	1,725	cases	

Data type: numeric
 Missing-data code: -1
 Columns: 805-806

V408 **Y6-404:PAID FOR SEX RELATIONS-RATE**

(ASK IF THE RESPONDENT HAS ENGAGED IN BEHAVIOR (V407) 10 OR MORE TIMES IN THE LAST YEAR)

How often you were involved in this behavior . . .

paid someone to have sexual relations with you?

PCT	PCT	N	VALUE	LABEL
VALID	ALL			
98.9	85.7	1,479	1	Never
1.0	0.9	15	2	Once or twice
0.1	0.1	1	3	Once every 2-3 mos
0.1	0.1	1	4	Once a mo
0.0	0.0	0	5	Once every 2-3 wks
0.0	0.0	0	6	Once a wk
0.0	0.0	0	7	2-3 times wk
0.0	0.0	0	8	Once a day
0.0	0.0	0	9	2-3 times a day
	13.3	229	-1	
-----	-----	-----		
100.0	100.0	1,725	cases	

Data type: numeric
 Missing-data code: -1
 Columns: 807-808

V409 **Y6-405:BEEN IN GANG FIGHTS-FREQ**

How many times in the LAST YEAR have you . . .

been involved in gang fights?

PCT	PCT	N	VALUE	LABEL
VALID	ALL			
97.1	84.2	1,453	0	
1.9	1.6	28	1	
0.5	0.5	8	2	
0.2	0.2	3	3	
0.1	0.1	1	5	
0.1	0.1	1	10	
0.1	0.1	1	12	
0.1	0.1	1	15	
	13.3	229	-1	
-----	-----	-----		
100.0	100.0	1,725	cases	

Data type: numeric
 Missing-data code: -1
 Columns: 809-810

V410 **Y6-406:BEEN IN GANG FIGHTS-RATE**

(ASK IF THE RESPONDENT HAS ENGAGED IN BEHAVIOR (V409) 10 OR MORE TIMES IN THE LAST YEAR)

How often you were involved in this behavior . . .

been involved in gang fights?

PCT	PCT	N	VALUE	LABEL
VALID	ALL			
97.1	84.2	1,453	1	Never
2.6	2.3	39	2	Once or twice
0.1	0.1	1	3	Once every 2-3 mos
0.1	0.1	2	4	Once a mo
0.0	0.0	0	5	Once every 2-3 wks
0.0	0.0	0	6	Once a wk
0.1	0.1	1	7	2-3 times wk
0.0	0.0	0	8	Once a day
0.0	0.0	0	9	2-3 times a day
	13.3	229	-1	
-----	-----	-----		
100.0	100.0	1,725	cases	

Data type: numeric
 Missing-data code: -1
 Columns: 811-812

V411 **Y6-407:USED CHECKS ILLEGALLY-FREQ**

How many times in the LAST YEAR have you . . .

used checks illegally or used phony money to pay for something?
 (INCLUDES INTENTIONAL OVERDRAFTS)

PCT	PCT	N	VALUE	LABEL
VALID	ALL			
98.5	85.4	1,474	0	
0.5	0.5	8	1	
0.3	0.3	5	2	
0.2	0.2	3	3	
0.1	0.1	2	5	
0.1	0.1	1	10	
0.1	0.1	1	18	
0.1	0.1	1	60	
0.1	0.1	1	270	
	13.3	229	-1	
-----	-----	-----		
100.0	100.0	1,725	cases	

Data type: numeric
 Missing-data code: -1
 Columns: 813-815

V412	Y6-408:USED CHECKS ILLEGALLY-RATE
-------------	--

(ASK IF THE RESPONDENT HAS ENGAGED IN BEHAVIOR (V411) 10 OR MORE TIMES IN THE LAST YEAR)

How often you were involved in this behavior . . .

used checks illegally or used phony money to pay for something?
(INCLUDES INTENTIONAL OVERDRAFTS)

PCT	PCT	N	VALUE	LABEL
VALID	ALL			
98.5	85.4	1,474	1	Never
1.1	0.9	16	2	Once or twice
0.1	0.1	2	3	Once every 2-3 mos
0.1	0.1	1	4	Once a mo
0.0	0.0	0	5	Once every 2-3 wks
0.0	0.0	0	6	Once a wk
0.1	0.1	1	7	2-3 times wk
0.1	0.1	1	8	Once a day
0.1	0.1	1	9	2-3 times a day
	13.3	229	-1	
-----	-----	-----		
100.0	100.0	1,725	cases	

Data type: numeric
Missing-data code: -1
Columns: 816-817

V413	Y6-409:SOLD MARIJUANA-FREQ
------	----------------------------

How many times in the LAST YEAR have you . . .

sold marijuana or hashish? ("POT", "GRASS", "HASH")

PCT VALID	PCT ALL	N	VALUE	LABEL
92.3	80.1	1,381	0	
0.6	0.5	9	1	
1.6	1.4	24	2	
0.9	0.8	13	3	
0.5	0.4	7	4	
0.2	0.2	3	5	
0.3	0.2	4	6	
0.2	0.2	3	7	
0.1	0.1	2	8	
0.1	0.1	1	9	
0.5	0.5	8	10	
0.3	0.3	5	12	
0.2	0.2	3	15	
0.5	0.4	7	20	
0.1	0.1	2	24	
0.1	0.1	2	25	
0.3	0.2	4	30	
0.1	0.1	1	40	
0.3	0.3	5	50	
0.1	0.1	1	53	
0.1	0.1	1	60	
0.1	0.1	2	100	
0.3	0.2	4	300	
0.1	0.1	1	364	
0.1	0.1	2	365	
0.1	0.1	1	700	
	13.3	229	-1	

 100.0 100.0 1,725 cases

Data type: numeric
 Missing-data code: -1
 Columns: 818-820

V414	Y6-410: SOLD MARIJUANA-RATE
-------------	------------------------------------

(ASK IF THE RESPONDENT HAS ENGAGED IN BEHAVIOR (V413) 10 OR MORE TIMES IN THE LAST YEAR)

How often you were involved in this behavior . . .

sold marijuana or hashish? ("POT", "GRASS", "HASH")

PCT	PCT	N	VALUE	LABEL
VALID	ALL			
92.3	80.1	1,381	1	Never
3.1	2.7	46	2	Once or twice
0.9	0.8	14	3	Once every 2-3 mos
1.3	1.1	19	4	Once a mo
1.1	0.9	16	5	Once every 2-3 wks
0.3	0.3	5	6	Once a wk
0.5	0.5	8	7	2-3 times wk
0.3	0.2	4	8	Once a day
0.2	0.2	3	9	2-3 times a day
	13.3	229	-1	
-----	-----	-----		
100.0	100.0	1,725	cases	

Data type: numeric
 Missing-data code: -1
 Columns: 821-822

V415 **Y6-411:HITCHHIKED WHERE ILLEGAL-FREQ**

How many times in the LAST YEAR have you . . .
hitchhiked where it was illegal to do so?

PCT	PCT	N	VALUE	LABEL
VALID	ALL			
94.3	81.7	1,409	0	
2.3	2.0	35	1	
0.7	0.6	10	2	
0.9	0.8	14	3	
0.3	0.3	5	4	
0.5	0.5	8	5	
0.1	0.1	2	6	
0.5	0.4	7	10	
0.1	0.1	1	15	
0.1	0.1	1	20	
0.1	0.1	1	80	
0.1	0.1	1	999	
	13.4	231	-1	
-----	-----	-----		
100.0	100.0	1,725	cases	

Data type: numeric
Missing-data code: -1
Columns: 823-825

V416 **Y6-412:HITCHHIKED WHERE ILLEGAL-RATE**

(ASK IF THE RESPONDENT HAS ENGAGED IN BEHAVIOR (V415) 10 OR MORE
TIMES IN THE LAST YEAR)

How often you were involved in this behavior . . .
hitchhiked where it was illegal to do so?

PCT	PCT	N	VALUE	LABEL
VALID	ALL			
94.3	81.7	1,409	1	Never
3.9	3.4	59	2	Once or twice
1.0	0.9	15	3	Once every 2-3 mos
0.3	0.2	4	4	Once a mo
0.2	0.2	3	5	Once every 2-3 wks
0.1	0.1	1	6	Once a wk
0.1	0.1	2	7	2-3 times wk
0.1	0.1	1	8	Once a day
0.0	0.0	0	9	2-3 times a day
	13.4	231	-1	
-----	-----	-----		
100.0	100.0	1,725	cases	

Data type: numeric
Missing-data code: -1
Columns: 826-827

V417	Y6-413:STOLEN MONEY FROM FAMILY-FREQ
------	--------------------------------------

How many times in the LAST YEAR have you . . .

Stolen money or other things from your parents or other members of your family?

PCT	PCT	N	VALUE	LABEL
VALID	ALL			
97.9	84.9	1,465	0	
0.5	0.4	7	1	
0.5	0.5	8	2	
0.5	0.4	7	3	
0.1	0.1	2	4	
0.1	0.1	2	5	
0.1	0.1	1	6	
0.1	0.1	1	10	
0.1	0.1	2	20	
0.1	0.1	1	100	
	13.3	229	-1	
-----	-----	-----		
100.0	100.0	1,725	cases	

Data type: numeric
 Missing-data code: -1
 Columns: 828-830

V418	Y6-414:STOLEN MONEY FROM FAMILY-RATE
-------------	---

(ASK IF THE RESPONDENT HAS ENGAGED IN BEHAVIOR (V417) 10 OR MORE TIMES IN THE LAST YEAR)

How often you were involved in this behavior . . .

Stolen money or other things from your parents or other members of your family?

PCT	PCT	N	VALUE	LABEL
VALID	ALL			
97.9	84.9	1,465	1	Never
1.5	1.3	22	2	Once or twice
0.3	0.3	5	3	Once every 2-3 mos
0.1	0.1	1	4	Once a mo
0.1	0.1	2	5	Once every 2-3 wks
0.1	0.1	1	6	Once a wk
0.0	0.0	0	7	2-3 times wk
0.0	0.0	0	8	Once a day
0.0	0.0	0	9	2-3 times a day
	13.3	229	-1	
-----	-----	-----		
100.0	100.0	1,725	cases	

Data type: numeric
 Missing-data code: -1
 Columns: 831-832

V419	Y6-415:STOLEN MONEY FROM EMPLOYER-FREQ
------	--

How many times in the LAST YEAR have you . . .

Stolen money, goods, or property from the place where you work?

PCT	PCT	N	VALUE	LABEL
VALID	ALL			
93.9	81.4	1,404	0	
2.6	2.3	39	1	
1.6	1.4	24	2	
0.7	0.6	10	3	
0.3	0.3	5	4	
0.4	0.3	6	5	
0.1	0.1	1	10	
0.1	0.1	1	12	
0.1	0.1	2	20	
0.1	0.1	1	25	
0.1	0.1	1	200	
0.1	0.1	1	260	
	13.3	230	-1	
-----	-----	-----		
100.0	100.0	1,725	cases	

Data type: numeric
 Missing-data code: -1
 Columns: 833-835

V420 Y6-416:STOLEN MONEY FROM EMPLOYER-RATE

(ASK IF THE RESPONDENT HAS ENGAGED IN BEHAVIOR (V419) 10 OR MORE TIMES IN THE LAST YEAR)

How often you were involved in this behavior . . .

Stolen money, goods, or property from the place where you work?

PCT	PCT	N	VALUE	LABEL
VALID	ALL			
93.9	81.4	1,404	1	Never
4.9	4.2	73	2	Once or twice
0.7	0.6	11	3	Once every 2-3 mos
0.2	0.2	3	4	Once a mo
0.1	0.1	1	5	Once every 2-3 wks
0.1	0.1	1	6	Once a wk
0.1	0.1	1	7	2-3 times wk
0.1	0.1	1	8	Once a day
0.0	0.0	0	9	2-3 times a day
	13.3	230	-1	
-----	-----	-----		
100.0	100.0	1,725	cases	

Data type: numeric
 Missing-data code: -1
 Columns: 836-837

V421 Y6-417:SEX AGAINST SOMEONE'S WILL-FREQ

How many times in the LAST YEAR have you . . .

had or tried to have sexual relations with someone against their will?

PCT	PCT	N	VALUE	LABEL
VALID	ALL			
99.3	86.1	1,485	0	
0.3	0.3	5	1	
0.2	0.2	3	2	
0.1	0.1	1	3	
0.1	0.1	1	4	
	13.3	230	-1	
-----	-----	-----		
100.0	100.0	1,725	cases	

Data type: numeric
 Missing-data code: -1
 Columns: 838-839

V422 **Y6-418:SEX AGAINST SOMEONE'S WILL-RATE**

(ASK IF THE RESPONDENT HAS ENGAGED IN BEHAVIOR (V421) 10 OR MORE TIMES IN THE LAST YEAR)

How often you were involved in this behavior . . .

had or tried to have sexual relations with someone against their will?

PCT	PCT	N	VALUE	LABEL
VALID	ALL			
99.3	86.1	1,485	1	Never
0.6	0.5	9	2	Once or twice
0.1	0.1	1	3	Once every 2-3 mos
0.0	0.0	0	4	Once a mo
0.0	0.0	0	5	Once every 2-3 wks
0.0	0.0	0	6	Once a wk
0.0	0.0	0	7	2-3 times wk
0.0	0.0	0	8	Once a day
0.0	0.0	0	9	2-3 times a day
	13.3	230	-1	
-----	-----	-----		
100.0	100.0	1,725	cases	

Data type: numeric
 Missing-data code: -1
 Columns: 840-841

V423 **Y6-419:HIT TEACHER-FREQ**

(IF IN SCHOOL)

How many times in the LAST YEAR have you . . .

hit or threatened to hit a TEACHER, professor or other school staff?

PCT	PCT	N	VALUE	LABEL
VALID	ALL			
99.6	86.1	1,486	0	
0.3	0.2	4	1	
0.1	0.1	2	2	
	13.5	233	-1	
-----	-----	-----		
100.0	100.0	1,725	cases	

Data type: numeric
 Missing-data code: -1
 Columns: 842-843

V424 **Y6-420:HIT TEACHER-RATE**

(ASK IF THE RESPONDENT HAS ENGAGED IN BEHAVIOR (V423) 10 OR MORE TIMES IN THE LAST YEAR)

How often you were involved in this behavior . . .

hit or threatened to hit a TEACHER, professor or other school staff?

PCT	PCT	N	VALUE	LABEL
VALID	ALL			
99.6	86.1	1,486	1	Never
0.4	0.3	6	2	Once or twice
0.0	0.0	0	3	Once every 2-3 mos
0.0	0.0	0	4	Once a mo
0.0	0.0	0	5	Once every 2-3 wks
0.0	0.0	0	6	Once a wk
0.0	0.0	0	7	2-3 times wk
0.0	0.0	0	8	Once a day
0.0	0.0	0	9	2-3 times a day
	13.5	233	-1	
-----	-----	-----		
100.0	100.0	1,725	cases	

Data type: numeric
 Missing-data code: -1
 Columns: 844-845

V425 **Y6-421:HIT PARENT-FREQ**

How many times in the LAST YEAR have you . . .

hit or threatened to hit one of your PARENTS?

PCT	PCT	N	VALUE	LABEL
VALID	ALL			
97.9	84.9	1,464	0	
1.5	1.3	22	1	
0.5	0.5	8	2	
0.1	0.1	2	3	
	13.3	229	-1	
-----	-----	-----		
100.0	100.0	1,725	cases	

Data type: numeric
 Missing-data code: -1
 Columns: 846-847

V426	Y6-422:HIT PARENT-RATE
-------------	-------------------------------

(ASK IF THE RESPONDENT HAS ENGAGED IN BEHAVIOR (V425) 10 OR MORE TIMES IN THE LAST YEAR)

How often you were involved in this behavior . . .

hit or threatened to hit one of your PARENTS?

PCT VALID	PCT ALL	N	VALUE	LABEL
97.9	84.9	1,464	1	Never
2.1	1.9	32	2	Once or twice
0.0	0.0	0	3	Once every 2-3 mos
0.0	0.0	0	4	Once a mo
0.0	0.0	0	5	Once every 2-3 wks
0.0	0.0	0	6	Once a wk
0.0	0.0	0	7	2-3 times wk
0.0	0.0	0	8	Once a day
0.0	0.0	0	9	2-3 times a day
	13.3	229	-1	
-----	-----	-----		
100.0	100.0	1,725	cases	

Data type: numeric
 Missing-data code: -1
 Columns: 848-849

V427	Y6-423:HIT OTHER STUDENTS-FREQ
------	--------------------------------

(IF IN SCHOOL)

How many times in the LAST YEAR have you . . .

hit or threatened to hit other STUDENTS?

PCT	PCT	N	VALUE	LABEL
VALID	ALL			
95.0	82.2	1,418	0	
1.9	1.6	28	1	
1.3	1.2	20	2	
0.7	0.6	11	3	
0.3	0.2	4	4	
0.1	0.1	2	5	
0.1	0.1	1	6	
0.1	0.1	1	7	
0.1	0.1	1	8	
0.1	0.1	1	9	
0.1	0.1	2	10	
0.1	0.1	2	12	
0.1	0.1	1	20	
0.1	0.1	1	50	
	13.4	232	-1	
-----	-----	-----		
100.0	100.0	1,725	cases	

Data type: numeric
 Missing-data code: -1
 Columns: 850-851

V428 **Y6-424:HIT OTHER STUDENTS-RATE**

(ASK IF THE RESPONDENT HAS ENGAGED IN BEHAVIOR (V427) 10 OR MORE TIMES IN THE LAST YEAR)

How often you were involved in this behavior . . .

hit or threatened to hit other STUDENTS?

PCT	PCT	N	VALUE	LABEL
VALID	ALL			
95.0	82.2	1,418	1	Never
4.0	3.4	59	2	Once or twice
0.5	0.4	7	3	Once every 2-3 mos
0.5	0.5	8	4	Once a mo
0.0	0.0	0	5	Once every 2-3 wks
0.1	0.1	1	6	Once a wk
0.0	0.0	0	7	2-3 times wk
0.0	0.0	0	8	Once a day
0.0	0.0	0	9	2-3 times a day
	13.4	232	-1	
-----	-----	-----		
100.0	100.0	1,725	cases	

Data type: numeric
 Missing-data code: -1
 Columns: 852-853

V429 **Y6-425:HIT SOMEONE AT WORK-FREQ**

(IF WORKING)

How many times in the LAST YEAR have you . . .

hit or threatened to hit your supervisor or other employee?

PCT	PCT	N	VALUE	LABEL
VALID	ALL			
94.6	72.1	1,244	0	
3.8	2.9	50	1	
1.1	0.9	15	2	
0.3	0.2	4	3	
0.2	0.1	2	4	
	23.8	410	-1	
-----	-----	-----		
100.0	100.0	1,725	cases	

Data type: numeric
 Missing-data code: -1
 Columns: 854-855

V430 Y6-426:HIT SOMEONE AT WORK-RATE

(ASK IF THE RESPONDENT HAS ENGAGED IN BEHAVIOR (V429) 10 OR MORE TIMES IN THE LAST YEAR)

How often you were involved in this behavior . . .

hit or threatened to hit your supervisor or other employee?

PCT	PCT	N	VALUE	LABEL
VALID	ALL			
94.6	72.1	1,244	1	Never
5.2	4.0	69	2	Once or twice
0.2	0.1	2	3	Once every 2-3 mos
0.0	0.0	0	4	Once a mo
0.0	0.0	0	5	Once every 2-3 wks
0.0	0.0	0	6	Once a wk
0.0	0.0	0	7	2-3 times wk
0.0	0.0	0	8	Once a day
0.0	0.0	0	9	2-3 times a day
	23.8	410	-1	
-----	-----	-----		
100.0	100.0	1,725	cases	

Data type: numeric
 Missing-data code: -1
 Columns: 856-857

V431

Y6-427:HIT ANYONE ELSE-FREQ

How many times in the LAST YEAR have you . . .

hit or threatened to hit anyone else (other than teachers,
students, parents, persons at work)?

PCT	PCT	N	VALUE	LABEL
VALID	ALL			
85.7	74.3	1,282	0	
5.9	5.2	89	1	
3.0	2.6	45	2	
1.0	0.9	15	3	
0.9	0.8	13	4	
1.5	1.3	23	5	
0.3	0.2	4	6	
0.1	0.1	2	7	
0.1	0.1	1	9	
0.5	0.5	8	10	
0.2	0.2	3	12	
0.1	0.1	1	14	
0.1	0.1	1	15	
0.1	0.1	1	20	
0.1	0.1	1	25	
0.1	0.1	1	30	
0.1	0.1	2	50	
0.1	0.1	1	104	
0.1	0.1	1	150	
0.1	0.1	1	365	
0.1	0.1	1	700	
	13.3	229	-1	
-----	-----	-----		
100.0	100.0	1,725	cases	

Data type: numeric

Missing-data code: -1

Columns: 858-860

V432	Y6-428:HIT ANYONE ELSE-RATE
-------------	------------------------------------

(ASK IF THE RESPONDENT HAS ENGAGED IN BEHAVIOR (V431) 10 OR MORE TIMES IN THE LAST YEAR)

How often you were involved in this behavior . . .

hit or threatened to hit anyone else (other than teachers, students, parents, persons at work)?

PCT	PCT	N	VALUE	LABEL
VALID	ALL			
85.7	74.3	1,282	1	Never
10.0	8.6	149	2	Once or twice
2.7	2.3	40	3	Once every 2-3 mos
1.1	0.9	16	4	Once a mo
0.1	0.1	1	5	Once every 2-3 wks
0.1	0.1	2	6	Once a wk
0.1	0.1	2	7	2-3 times wk
0.1	0.1	1	8	Once a day
0.2	0.2	3	9	2-3 times a day
	13.3	229	-1	
-----	-----	-----		
100.0	100.0	1,725	cases	

Data type: numeric
 Missing-data code: -1
 Columns: 861-862

V433	Y6-429:BEEN LOUD/ROWDY-FREQ
------	-----------------------------

How many times in the LAST YEAR have you . . .

been loud, rowdy, or unruly in a public place disorderly conduct?

PCT VALID	PCT ALL	N	VALUE	LABEL
74.1	64.2	1,108	0	
6.7	5.8	100	1	
7.6	6.6	114	2	
2.7	2.3	40	3	
1.5	1.3	23	4	
1.8	1.6	27	5	
1.0	0.9	15	6	
0.3	0.3	5	7	
0.1	0.1	2	8	
0.1	0.1	2	9	
1.2	1.0	18	10	
0.1	0.1	1	11	
0.8	0.7	12	12	
0.1	0.1	2	14	
0.5	0.4	7	15	
0.4	0.3	6	20	
0.1	0.1	2	24	
0.1	0.1	1	25	
0.1	0.1	1	40	
0.1	0.1	1	48	
0.1	0.1	1	50	
0.2	0.2	3	52	
0.1	0.1	1	60	
0.1	0.1	1	70	
0.1	0.1	2	100	
	13.3	230	-1	

100.0	100.0	1,725	cases	

Data type: numeric
 Missing-data code: -1
 Columns: 863-865

V434	Y6-430:BEEN LOUD/ROWDY-RATE
------	-----------------------------

(ASK IF THE RESPONDENT HAS ENGAGED IN BEHAVIOR (V433) 10 OR MORE TIMES IN THE LAST YEAR)

How often you were involved in this behavior . . .

been loud, rowdy, or unruly in a public place disorderly conduct?

PCT	PCT	N	VALUE	LABEL
VALID	ALL			
74.1	64.2	1,108	1	Never
17.0	14.7	254	2	Once or twice
4.3	3.8	65	3	Once every 2-3 mos
2.5	2.2	38	4	Once a mo
0.8	0.7	12	5	Once every 2-3 wks
0.8	0.7	12	6	Once a wk
0.4	0.3	6	7	2-3 times wk
0.0	0.0	0	8	Once a day
0.0	0.0	0	9	2-3 times a day
	13.3	230	-1	
-----	-----	-----		
100.0	100.0	1,725	cases	

Data type: numeric
 Missing-data code: -1
 Columns: 866-867

V435	Y6-431:SOLD HARD DRUGS-FREQ
------	-----------------------------

How many times in the LAST YEAR have you . . .

sold hard drugs such as heroin, cocaine, and LSD?
 (TOTAL FREQUENCY OF ALL HARD DRUGS SALES, NOT LIMITED TO THESE
 THREE DRUGS)

PCT	PCT	N	VALUE	LABEL
VALID	ALL			
98.1	85.0	1,466	0	
0.1	0.1	1	1	
0.4	0.3	6	2	
0.1	0.1	2	3	
0.1	0.1	1	4	
0.2	0.2	3	5	
0.1	0.1	2	6	
0.1	0.1	1	7	
0.1	0.1	2	9	
0.1	0.1	2	10	
0.1	0.1	1	12	
0.1	0.1	1	15	
0.1	0.1	2	20	
0.1	0.1	1	30	
0.1	0.1	1	50	
0.1	0.1	1	100	
0.1	0.1	1	365	
0.1	0.1	1	700	
	13.3	230	-1	
-----	-----	-----		
100.0	100.0	1,725	cases	

Data type: numeric
 Missing-data code: -1
 Columns: 868-870

V436	Y6-432:SOLD HARD DRUGS-RATE
------	-----------------------------

(ASK IF THE RESPONDENT HAS ENGAGED IN BEHAVIOR (V435) 10 OR MORE TIMES IN THE LAST YEAR)

How often you were involved in this behavior . . .

sold hard drugs such as heroin, cocaine, and LSD?
 (TOTAL FREQUENCY OF ALL HARD DRUGS SALES, NOT LIMITED TO THESE THREE DRUGS)

PCT	PCT	N	VALUE	LABEL
VALID	ALL			
98.1	85.0	1,466	1	Never
0.6	0.5	9	2	Once or twice
0.4	0.3	6	3	Once every 2-3 mos
0.4	0.3	6	4	Once a mo
0.1	0.1	2	5	Once every 2-3 wks
0.1	0.1	1	6	Once a wk
0.2	0.2	3	7	2-3 times wk
0.0	0.0	0	8	Once a day
0.1	0.1	2	9	2-3 times a day
	13.3	230	-1	
-----	-----	-----		
100.0	100.0	1,725	cases	

Data type: numeric
 Missing-data code: -1
 Columns: 871-872

V437	Y6-433:TRIED TO SELL WORTHLESS-FREQ
------	-------------------------------------

How many times in the LAST YEAR have you . . .

tried to cheat someone by selling them something that was worthless or not what you said it was?

PCT	PCT	N	VALUE	LABEL
VALID	ALL			
96.3	83.4	1,439	0	
2.1	1.9	32	1	
0.7	0.6	11	2	
0.2	0.2	3	3	
0.1	0.1	1	4	
0.3	0.3	5	5	
0.1	0.1	2	10	
0.1	0.1	1	20	
0.1	0.1	1	40	
	13.3	230	-1	
-----	-----	-----		
100.0	100.0	1,725	cases	

Data type: numeric
 Missing-data code: -1
 Columns: 873-874

V438 Y6-434:TRIED TO SELL WORTHLESS-RATE

(ASK IF THE RESPONDENT HAS ENGAGED IN BEHAVIOR (V437) 10 OR MORE TIMES IN THE LAST YEAR)

How often you were involved in this behavior . . .

tried to cheat someone by selling them something that was worthless or not what you said it was?

PCT	PCT	N	VALUE	LABEL
VALID	ALL			
96.3	83.4	1,439	1	Never
3.1	2.7	46	2	Once or twice
0.4	0.3	6	3	Once every 2-3 mos
0.1	0.1	2	4	Once a mo
0.0	0.0	0	5	Once every 2-3 wks
0.0	0.0	0	6	Once a wk
0.0	0.0	0	7	2-3 times wk
0.0	0.0	0	8	Once a day
0.1	0.1	2	9	2-3 times a day
	13.3	230	-1	
-----	-----	-----		
100.0	100.0	1,725	cases	

Data type: numeric
 Missing-data code: -1
 Columns: 875-876

V439 Y6-435:TAKEN VEHICLE-FREQ

How many times in the LAST YEAR have you . . .

taken a vehicle for a ride or drive without the owner's permission?

PCT	PCT	N	VALUE	LABEL
VALID	ALL			
97.3	84.3	1,455	0	
1.7	1.4	25	1	
0.5	0.4	7	2	
0.1	0.1	2	3	
0.1	0.1	1	4	
0.2	0.2	3	5	
0.1	0.1	1	15	
0.1	0.1	1	100	
	13.3	230	-1	
-----	-----	-----		
100.0	100.0	1,725	cases	

Data type: numeric
 Missing-data code: -1
 Columns: 877-879

V440	Y6-436:TAKEN VEHICLE-RATE
------	---------------------------

(ASK IF THE RESPONDENT HAS ENGAGED IN BEHAVIOR (V439) 10 OR MORE TIMES IN THE LAST YEAR)

How often you were involved in this behavior . . .

taken a vehicle for a ride or drive without the owner's permission?

PCT VALID	PCT ALL	N	VALUE	LABEL
97.3	84.3	1,455	1	Never
2.3	2.0	34	2	Once or twice
0.3	0.2	4	3	Once every 2-3 mos
0.1	0.1	1	4	Once a mo
0.0	0.0	0	5	Once every 2-3 wks
0.0	0.0	0	6	Once a wk
0.1	0.1	1	7	2-3 times wk
0.0	0.0	0	8	Once a day
0.0	0.0	0	9	2-3 times a day
	13.3	230	-1	
-----	-----	-----		
100.0	100.0	1,725	cases	

Data type: numeric
 Missing-data code: -1
 Columns: 880-881

V441	Y6-437:BOUGHT LIQUOR FOR MINOR-FREQ
------	-------------------------------------

How many times in the LAST YEAR have you . . .
 bought or provided liquor for a minor?

PCT	PCT	N	VALUE	LABEL
VALID	ALL			
81.9	70.9	1,223	0	
5.1	4.4	76	1	
4.4	3.8	66	2	
2.1	1.8	31	3	
0.9	0.8	14	4	
1.3	1.2	20	5	
0.6	0.5	9	6	
0.2	0.2	3	7	
1.2	1.0	18	10	
0.5	0.5	8	12	
0.1	0.1	1	15	
0.1	0.1	1	18	
0.6	0.5	9	20	
0.1	0.1	1	24	
0.1	0.1	2	25	
0.2	0.2	3	30	
0.1	0.1	1	40	
0.1	0.1	1	50	
0.3	0.2	4	52	
0.1	0.1	1	60	
0.1	0.1	1	100	
0.1	0.1	1	200	
	13.4	231	-1	
-----	-----	-----		
100.0	100.0	1,725	cases	

Data type: numeric
 Missing-data code: -1
 Columns: 882-884

V442 **Y6-438:BOUGHT LIQUOR FOR MINOR-RATE**

(ASK IF THE RESPONDENT HAS ENGAGED IN BEHAVIOR (V441) 10 OR MORE TIMES IN THE LAST YEAR)

How often you were involved in this behavior . . .

bought or provided liquor for a minor?

PCT	PCT	N	VALUE	LABEL
VALID	ALL			
81.9	70.9	1,223	1	Never
11.6	10.0	173	2	Once or twice
2.9	2.5	43	3	Once every 2-3 mos
1.6	1.4	24	4	Once a mo
0.9	0.8	13	5	Once every 2-3 wks
0.7	0.6	10	6	Once a wk
0.5	0.5	8	7	2-3 times wk
0.0	0.0	0	8	Once a day
0.0	0.0	0	9	2-3 times a day
	13.4	231	-1	
-----	-----	-----		
100.0	100.0	1,725	cases	

Data type: numeric
 Missing-data code: -1
 Columns: 885-886

V443 **Y6-439:USED FORCE ON STUDENTS-FREQ**

(IF IN SCHOOL)

How many times in the LAST YEAR have you . . .

used force or strongarm methods to get money or things from other STUDENTS?

PCT	PCT	N	VALUE	LABEL
VALID	ALL			
100.0	86.5	1,492	0	
	13.5	233	-1	
-----	-----	-----		
100.0	100.0	1,725	cases	

Data type: numeric
 Missing-data code: -1
 Columns: 887-888

V444 Y6-440:USED FORCE ON STUDENTS-RATE

(ASK IF THE RESPONDENT HAS ENGAGED IN BEHAVIOR (V443) 10 OR MORE TIMES IN THE LAST YEAR)

How often you were involved in this behavior . . .

used force or strongarm methods to get money or things from other STUDENTS?

PCT	PCT	N	VALUE	LABEL
VALID	ALL			
100.0	86.5	1,492	1	Never
0.0	0.0	0	2	Once or twice
0.0	0.0	0	3	Once every 2-3 mos
0.0	0.0	0	4	Once a mo
0.0	0.0	0	5	Once every 2-3 wks
0.0	0.0	0	6	Once a wk
0.0	0.0	0	7	2-3 times wk
0.0	0.0	0	8	Once a day
0.0	0.0	0	9	2-3 times a day
	13.5	233	-1	
-----	-----	-----		
100.0	100.0	1,725	cases	

Data type: numeric
 Missing-data code: -1
 Columns: 889-890

V445 Y6-441:USED FORCE ON OTHERS-FREQ

How many times in the LAST YEAR have you . . .

used force or strongarm methods to get money or things from people? (IF IN SCHOOL: not including other students?)

PCT	PCT	N	VALUE	LABEL
VALID	ALL			
99.7	86.4	1,490	0	
0.2	0.2	3	1	
0.1	0.1	1	2	
	13.4	231	-1	
-----	-----	-----		
100.0	100.0	1,725	cases	

Data type: numeric
 Missing-data code: -1
 Columns: 891-892

V446	Y6-442:USED FORCE ON OTHERS-RATE
-------------	---

(ASK IF THE RESPONDENT HAS ENGAGED IN BEHAVIOR (V445) 10 OR MORE TIMES IN THE LAST YEAR)

How often you were involved in this behavior . .

used force or strongarm methods to get money or things from people?
(IF IN SCHOOL: not including other students?)

PCT	PCT	N	VALUE	LABEL
VALID	ALL			
99.7	86.4	1,490	1	Never
0.3	0.2	4	2	Once or twice
0.0	0.0	0	3	Once every 2-3 mos
0.0	0.0	0	4	Once a mo
0.0	0.0	0	5	Once every 2-3 wks
0.0	0.0	0	6	Once a wk
0.0	0.0	0	7	2-3 times wk
0.0	0.0	0	8	Once a day
0.0	0.0	0	9	2-3 times a day
	13.4	231	-1	
-----	-----	-----		
100.0	100.0	1,725	cases	

Data type: numeric
Missing-data code: -1
Columns: 893-894

V447	Y6-443:AVOIDED PAYING FOR THINGS-FREQ
------	---------------------------------------

How many times in the LAST YEAR have you . . .

avoided paying for such things as movies, bus or subway rides, and food?

PCT	PCT	N	VALUE	LABEL
VALID	ALL			
90.9	78.8	1,359	0	
2.1	1.8	31	1	
2.6	2.3	39	2	
0.9	0.8	13	3	
0.4	0.3	6	4	
0.6	0.5	9	5	
0.1	0.1	2	6	
0.1	0.1	1	7	
0.2	0.2	3	8	
0.1	0.1	2	9	
0.7	0.6	10	10	
0.5	0.4	7	12	
0.1	0.1	1	15	
0.2	0.2	3	20	
0.1	0.1	1	21	
0.2	0.2	3	25	
0.1	0.1	1	50	
0.1	0.1	1	52	
0.1	0.1	1	80	
0.1	0.1	1	100	
0.1	0.1	1	700	
	13.3	230	-1	
-----	-----	-----		
100.0	100.0	1,725	cases	

Data type: numeric
 Missing-data code: -1
 Columns: 895-897

V448 Y6-444:AVOIDED PAYING FOR THINGS-RATE

(ASK IF THE RESPONDENT HAS ENGAGED IN BEHAVIOR (V447) 10 OR MORE TIMES IN THE LAST YEAR)

How often you were involved in this behavior . . .

avoided paying for such things as movies, bus or subway rides, and food?

PCT	PCT	N	VALUE	LABEL
VALID	ALL			
90.9	78.8	1,359	1	Never
5.6	4.8	83	2	Once or twice
1.1	1.0	17	3	Once every 2-3 mos
1.4	1.2	21	4	Once a mo
0.3	0.3	5	5	Once every 2-3 wks
0.3	0.2	4	6	Once a wk
0.3	0.2	4	7	2-3 times wk
0.1	0.1	1	8	Once a day
0.1	0.1	1	9	2-3 times a day
	13.3	230	-1	
-----	-----	-----		
100.0	100.0	1,725	cases	

Data type: numeric
 Missing-data code: -1
 Columns: 898-899

V449	Y6-445:BEEN DRUNK-FREQ
------	------------------------

How many times in the LAST YEAR have you . . .
 been drunk in a public place?

PCT VALID	PCT ALL	N	VALUE	LABEL
58.9	51.1	881	0	
6.3	5.4	94	1	
8.5	7.4	127	2	
4.1	3.6	62	3	
2.1	1.9	32	4	
4.0	3.5	60	5	
1.9	1.7	29	6	
0.5	0.4	7	7	
0.3	0.3	5	8	
0.1	0.1	2	9	
3.6	3.1	54	10	
1.8	1.6	27	12	
0.1	0.1	1	13	
0.7	0.6	10	15	
0.1	0.1	1	16	
1.5	1.3	23	20	
0.2	0.2	3	24	
0.7	0.6	10	25	
1.1	1.0	17	30	
0.1	0.1	1	35	
0.3	0.2	4	40	
1.2	1.0	18	50	
0.6	0.5	9	52	
0.1	0.1	2	60	
0.1	0.1	1	80	
0.5	0.5	8	100	
0.1	0.1	1	104	
0.1	0.1	1	120	
0.2	0.2	3	150	
0.1	0.1	2	200	
0.1	0.1	1	300	
	13.3	229	-1	

100.0	100.0	1,725	cases	

Data type: numeric
 Missing-data code: -1
 Columns: 900-902

V450	Y6-446:BEEN DRUNK-RATE
------	------------------------

(ASK IF THE RESPONDENT HAS ENGAGED IN BEHAVIOR (V449) 10 OR MORE TIMES IN THE LAST YEAR)

How often you were involved in this behavior . . .

been drunk in a public place?

PCT	PCT	N	VALUE	LABEL
VALID	ALL			
58.9	51.1	881	1	Never
18.9	16.4	283	2	Once or twice
8.1	7.0	121	3	Once every 2-3 mos
5.7	4.9	85	4	Once a mo
4.1	3.5	61	5	Once every 2-3 wks
2.8	2.4	42	6	Once a wk
1.5	1.3	22	7	2-3 times wk
0.1	0.1	1	8	Once a day
0.0	0.0	0	9	2-3 times a day
	13.3	229	-1	
-----	-----	-----		
100.0	100.0	1,725	cases	

Data type: numeric
 Missing-data code: -1
 Columns: 903-904

V451 Y6-447:STOLEN THINGS \$5 TO \$50-FREQ

How many times in the LAST YEAR have you . . .
 stolen or tried to steal things worth between \$5 and \$50?

PCT	PCT	N	VALUE	LABEL
VALID	ALL			
96.6	83.7	1,444	0	
1.5	1.3	23	1	
0.6	0.5	9	2	
0.3	0.3	5	3	
0.3	0.3	5	5	
0.1	0.1	1	6	
0.1	0.1	1	8	
0.1	0.1	2	10	
0.1	0.1	1	12	
0.1	0.1	1	20	
0.1	0.1	1	40	
0.1	0.1	1	50	
0.1	0.1	1	80	
	13.3	230	-1	
-----	-----	-----		
100.0	100.0	1,725	cases	

Data type: numeric
 Missing-data code: -1
 Columns: 905-906

V452 Y6-448:STOLEN THINGS \$5 TO \$50-RATE

(ASK IF THE RESPONDENT HAS ENGAGED IN BEHAVIOR (V451) 10 OR MORE
 TIMES IN THE LAST YEAR)

How often you were involved in this behavior . . .
 stolen or tried to steal things worth between \$5 and \$50?

PCT	PCT	N	VALUE	LABEL
VALID	ALL			
96.6	83.7	1,444	1	Never
2.5	2.1	37	2	Once or twice
0.4	0.3	6	3	Once every 2-3 mos
0.3	0.2	4	4	Once a mo
0.1	0.1	2	5	Once every 2-3 wks
0.1	0.1	1	6	Once a wk
0.1	0.1	1	7	2-3 times wk
0.0	0.0	0	8	Once a day
0.0	0.0	0	9	2-3 times a day
	13.3	230	-1	
-----	-----	-----		
100.0	100.0	1,725	cases	

Data type: numeric
 Missing-data code: -1
 Columns: 907-908

V453	Y6-449:STOLEN THINGS AT SCHOOL-FREQ
------	-------------------------------------

(IF IN SCHOOL)

How many times in the LAST YEAR have you . . .

stolen or tried to steal something at school, or on campus?

PCT	PCT	N	VALUE	LABEL
VALID	ALL			
98.0	84.5	1,457	0	
1.0	0.9	15	1	
0.5	0.4	7	2	
0.1	0.1	1	3	
0.1	0.1	1	4	
0.1	0.1	2	5	
0.1	0.1	1	8	
0.1	0.1	1	20	
0.1	0.1	1	75	
	13.9	239	-1	
-----	-----	-----		
100.0	100.0	1,725	cases	

Data type: numeric
 Missing-data code: -1
 Columns: 909-910

V454 Y6-450:STOLEN THINGS AT SCHOOL-RATE

(ASK IF THE RESPONDENT HAS ENGAGED IN BEHAVIOR (V453) 10 OR MORE TIMES IN THE LAST YEAR)

How often you were involved in this behavior . . .

stolen or tried to steal something at school, or on campus?

PCT	PCT	N	VALUE	LABEL
VALID	ALL			
98.0	84.5	1,457	1	Never
1.5	1.3	23	2	Once or twice
0.2	0.2	3	3	Once every 2-3 mos
0.1	0.1	1	4	Once a mo
0.1	0.1	1	5	Once every 2-3 wks
0.1	0.1	1	6	Once a wk
0.0	0.0	0	7	2-3 times wk
0.0	0.0	0	8	Once a day
0.0	0.0	0	9	2-3 times a day
	13.9	239	-1	
-----	-----	-----		
100.0	100.0	1,725	cases	

Data type: numeric
 Missing-data code: -1
 Columns: 911-912

V455 Y6-451:BROKEN INTO BUILDING-FREQ

How many times in the LAST YEAR have you . . .

broke in or tried to break into a building or vehicle to steal something or just to look around?

PCT	PCT	N	VALUE	LABEL
VALID	ALL			
97.9	84.9	1,464	0	
1.3	1.1	19	1	
0.4	0.3	6	2	
0.1	0.1	2	4	
0.1	0.1	1	5	
0.1	0.1	1	10	
0.1	0.1	1	12	
0.1	0.1	1	15	
0.1	0.1	1	25	
	13.3	229	-1	
-----	-----	-----		
100.0	100.0	1,725	cases	

Data type: numeric
 Missing-data code: -1
 Columns: 913-914

V456 Y6-452:BROKEN INTO BUILDING-RATE

(ASK IF THE RESPONDENT HAS ENGAGED IN BEHAVIOR (V455) 10 OR MORE TIMES IN THE LAST YEAR)

How often you were involved in this behavior . . .

broke in or tried to break into a building or vehicle to steal something or just to look around?

PCT	PCT	N	VALUE	LABEL
VALID	ALL			
97.9	84.9	1,464	1	Never
1.7	1.4	25	2	Once or twice
0.2	0.2	3	3	Once every 2-3 mos
0.1	0.1	2	4	Once a mo
0.0	0.0	0	5	Once every 2-3 wks
0.1	0.1	2	6	Once a wk
0.0	0.0	0	7	2-3 times wk
0.0	0.0	0	8	Once a day
0.0	0.0	0	9	2-3 times a day
	13.3	229	-1	
-----	-----	-----		
100.0	100.0	1,725	cases	

Data type: numeric
 Missing-data code: -1
 Columns: 915-916

V457 Y6-453:BEGGED FOR MONEY-FREQ

How many times in the LAST YEAR have you . . .

begged for money or things from strangers?

PCT	PCT	N	VALUE	LABEL
VALID	ALL			
99.5	86.3	1,489	0	
0.2	0.2	3	1	
0.1	0.1	2	2	
0.1	0.1	1	3	
0.1	0.1	1	5	
	13.3	229	-1	
-----	-----	-----		
100.0	100.0	1,725	cases	

Data type: numeric
 Missing-data code: -1
 Columns: 917-918

V458 **Y6-454:BEGGED FOR MONEY-RATE**

(ASK IF THE RESPONDENT HAS ENGAGED IN BEHAVIOR (V457) 10 OR MORE TIMES IN THE LAST YEAR)

How often you were involved in this behavior . . .

begged for money or things from strangers?

PCT VALID	PCT ALL	N	VALUE	LABEL
99.5	86.3	1,489	1	Never
0.4	0.3	6	2	Once or twice
0.1	0.1	1	3	Once every 2-3 mos
0.0	0.0	0	4	Once a mo
0.0	0.0	0	5	Once every 2-3 wks
0.0	0.0	0	6	Once a wk
0.0	0.0	0	7	2-3 times wk
0.0	0.0	0	8	Once a day
0.0	0.0	0	9	2-3 times a day
	13.3	229	-1	
-----	-----	-----		
100.0	100.0	1,725	cases	

Data type: numeric
 Missing-data code: -1
 Columns: 919-920

V459 **Y6-455:FAILED TO RETURN CHANGE-FREQ**

How many times in the LAST YEAR have you . . .

failed to return extra change that a cashier gave you by mistake?

PCT VALID	PCT ALL	N	VALUE	LABEL
83.6	72.5	1,251	0	
8.4	7.3	126	1	
5.3	4.6	79	2	
1.1	1.0	17	3	
0.7	0.6	11	4	
0.5	0.4	7	5	
0.1	0.1	1	8	
0.1	0.1	2	9	
0.1	0.1	1	10	
0.1	0.1	1	50	
	13.3	229	-1	
-----	-----	-----		
100.0	100.0	1,725	cases	

Data type: numeric
 Missing-data code: -1
 Columns: 921-922

V460 Y6-456:FAILED TO RETURN CHANGE-RATE

(ASK IF THE RESPONDENT HAS ENGAGED IN BEHAVIOR (V459) 10 OR MORE TIMES IN THE LAST YEAR)

How often you were involved in this behavior . . .

failed to return extra change that a cashier gave you by mistake?

PCT	PCT	N	VALUE	LABEL
VALID	ALL			
83.6	72.5	1,251	1	Never
14.8	12.9	222	2	Once or twice
1.2	1.0	18	3	Once every 2-3 mos
0.3	0.3	5	4	Once a mo
0.0	0.0	0	5	Once every 2-3 wks
0.0	0.0	0	6	Once a wk
0.0	0.0	0	7	2-3 times wk
0.0	0.0	0	8	Once a day
0.0	0.0	0	9	2-3 times a day
	13.3	229	-1	
-----	-----	-----		
100.0	100.0	1,725	cases	

Data type: numeric
 Missing-data code: -1
 Columns: 923-924

V461 Y6-457:USED CREDIT W/O PERMISSION-FREQ

How many times in the LAST YEAR have you . . .

used or tried to use credit cards without the owner's permission?

PCT	PCT	N	VALUE	LABEL
VALID	ALL			
99.3	86.1	1,485	0	
0.5	0.4	7	1	
0.1	0.1	1	2	
0.1	0.1	2	3	
0.1	0.1	1	4	
	13.3	229	-1	
-----	-----	-----		
100.0	100.0	1,725	cases	

Data type: numeric
 Missing-data code: -1
 Columns: 925-926

V462 Y6-458:USED CREDIT W/O PERMISSION-RATE

(ASK IF THE RESPONDENT HAS ENGAGED IN BEHAVIOR (V461) 10 OR MORE TIMES IN THE LAST YEAR)

How often you were involved in this behavior . . .

used or tried to use credit cards without the owner's permission?

PCT	PCT	N	VALUE	LABEL
VALID	ALL			
99.3	86.1	1,485	1	Never
0.7	0.6	10	2	Once or twice
0.1	0.1	1	3	Once every 2-3 mos
0.0	0.0	0	4	Once a mo
0.0	0.0	0	5	Once every 2-3 wks
0.0	0.0	0	6	Once a wk
0.0	0.0	0	7	2-3 times wk
0.0	0.0	0	8	Once a day
0.0	0.0	0	9	2-3 times a day
	13.3	229	-1	
-----	-----	-----		
100.0	100.0	1,725	cases	

Data type: numeric
 Missing-data code: -1
 Columns: 927-928

V463 Y6-459:OBSCENE PHONE CALLS-FREQ

How many times in the LAST YEAR have you . . .

made obscene telephone calls (such as calling someone and saying dirty things)?

PCT	PCT	N	VALUE	LABEL
VALID	ALL			
98.5	85.4	1,474	0	
0.7	0.6	10	1	
0.2	0.2	3	2	
0.1	0.1	2	3	
0.2	0.2	3	4	
0.1	0.1	1	6	
0.1	0.1	1	10	
0.1	0.1	1	24	
0.1	0.1	1	100	
	13.3	229	-1	
-----	-----	-----		
100.0	100.0	1,725	cases	

Data type: numeric
 Missing-data code: -1
 Columns: 929-931

V464 **Y6-460:OBSCENE PHONE CALLS-RATE**

(ASK IF THE RESPONDENT HAS ENGAGED IN BEHAVIOR (V463) 10 OR MORE TIMES IN THE LAST YEAR)

How often you were involved in this behavior . . .

made obscene telephone calls (such as calling someone and saying dirty things)?

PCT	PCT	N	VALUE	LABEL
VALID	ALL			
98.5	85.4	1,474	1	Never
1.0	0.9	15	2	Once or twice
0.3	0.2	4	3	Once every 2-3 mos
0.1	0.1	1	4	Once a mo
0.1	0.1	1	5	Once every 2-3 wks
0.1	0.1	1	6	Once a wk
0.0	0.0	0	7	2-3 times wk
0.0	0.0	0	8	Once a day
0.0	0.0	0	9	2-3 times a day
	13.3	229	-1	
-----	-----	-----		
100.0	100.0	1,725	cases	

Data type: numeric
 Missing-data code: -1
 Columns: 932-933

V465 **Y6-461:PICKED SOMEONE'S POCKET-FREQ**

How many times in the LAST YEAR have you . . .

Snatched someone's purse or wallet or picked someone's pocket?

PCT	PCT	N	VALUE	LABEL
VALID	ALL			
99.6	86.4	1,490	0	
0.3	0.2	4	1	
0.1	0.1	1	2	
0.1	0.1	1	4	
	13.3	229	-1	
-----	-----	-----		
100.0	100.0	1,725	cases	

Data type: numeric
 Missing-data code: -1
 Columns: 934-935

V466 **Y6-462:PICKED SOMEONE'S POCKET-RATE**

(ASK IF THE RESPONDENT HAS ENGAGED IN BEHAVIOR (V465) 10 OR MORE TIMES IN THE LAST YEAR)

How often you were involved in this behavior . . .

Snatched someone's purse or wallet or picked someone's pocket?

PCT	PCT	N	VALUE	LABEL
VALID	ALL			
99.6	86.4	1,490	1	Never
0.3	0.3	5	2	Once or twice
0.1	0.1	1	3	Once every 2-3 mos
0.0	0.0	0	4	Once a mo
0.0	0.0	0	5	Once every 2-3 wks
0.0	0.0	0	6	Once a wk
0.0	0.0	0	7	2-3 times wk
0.0	0.0	0	8	Once a day
0.0	0.0	0	9	2-3 times a day
	13.3	229	-1	
-----	-----	-----		
100.0	100.0	1,725	cases	

Data type: numeric
 Missing-data code: -1
 Columns: 936-937

V467 **Y6-463:EMBEZZLED MONEY/FUNDS-FREQ**

How many times in the LAST YEAR have you . . .

Embezzled money, that is, used money or funds entrusted to your care for some purpose other than that intended?

PCT	PCT	N	VALUE	LABEL
VALID	ALL			
99.2	86.0	1,483	0	
0.3	0.3	5	1	
0.2	0.2	3	2	
0.1	0.1	1	3	
0.1	0.1	1	4	
0.1	0.1	1	20	
0.1	0.1	1	29	
	13.3	230	-1	
-----	-----	-----		
100.0	100.0	1,725	cases	

Data type: numeric
 Missing-data code: -1
 Columns: 938-939

V468 **Y6-464:EMBEZZLED MONEY/FUNDS-RATE**

(ASK IF THE RESPONDENT HAS ENGAGED IN BEHAVIOR (V467) 10 OR MORE TIMES IN THE LAST YEAR)

How often you were involved in this behavior . . .

Embezzled money, that is, used money or funds entrusted to your care for some purpose other than that intended?

PCT	PCT	N	VALUE	LABEL
VALID	ALL			
99.2	86.0	1,483	1	Never
0.6	0.5	9	2	Once or twice
0.1	0.1	1	3	Once every 2-3 mos
0.0	0.0	0	4	Once a mo
0.1	0.1	2	5	Once every 2-3 wks
0.0	0.0	0	6	Once a wk
0.0	0.0	0	7	2-3 times wk
0.0	0.0	0	8	Once a day
0.0	0.0	0	9	2-3 times a day
	13.3	230	-1	
-----	-----	-----		
100.0	100.0	1,725	cases	

Data type: numeric
 Missing-data code: -1
 Columns: 940-941

V469 **Y6-465:FORCE TO ROB PERSON/BUSINESS-FREQ**

How many times in the LAST YEAR have you . . .

Used force or threat of force to rob a person, store, bank, or other business establishment?

PCT	PCT	N	VALUE	LABEL
VALID	ALL			
99.9	86.7	1,495	0	
0.1	0.1	1	1	
	13.3	229	-1	
-----	-----	-----		
100.0	100.0	1,725	cases	

Data type: numeric
 Missing-data code: -1
 Columns: 942-943

V470 Y6-466:FORCE TO ROB PERSON/BUSINESS-RATE

(ASK IF THE RESPONDENT HAS ENGAGED IN BEHAVIOR (V469) 10 OR MORE TIMES IN THE LAST YEAR)

How often you were involved in this behavior . . .

Used force or threat of force to rob a person, store, bank, or other business establishment?

PCT	PCT	N	VALUE	LABEL
VALID	ALL			
99.9	86.7	1,495	1	Never
0.1	0.1	1	2	Once or twice
0.0	0.0	0	3	Once every 2-3 mos
0.0	0.0	0	4	Once a mo
0.0	0.0	0	5	Once every 2-3 wks
0.0	0.0	0	6	Once a wk
0.0	0.0	0	7	2-3 times wk
0.0	0.0	0	8	Once a day
0.0	0.0	0	9	2-3 times a day
	13.3	229	-1	
-----	-----	-----		
100.0	100.0	1,725	cases	

Data type: numeric
 Missing-data code: -1
 Columns: 944-945

V471 Y6-467:BURGLARIZED BUILDINGS-FREQ

How many times in the LAST YEAR have you . . .

Burglarized a residence, building, house, business or warehouse?

PCT	PCT	N	VALUE	LABEL
VALID	ALL			
99.1	86.0	1,483	0	
0.3	0.2	4	1	
0.1	0.1	2	2	
0.1	0.1	1	3	
0.1	0.1	2	4	
0.1	0.1	1	8	
0.1	0.1	1	10	
0.1	0.1	1	20	
0.1	0.1	1	100	
	13.3	229	-1	
-----	-----	-----		
100.0	100.0	1,725	cases	

Data type: numeric
 Missing-data code: -1
 Columns: 946-948

V472 **Y6-468: BURGLARIZED BUILDINGS-RATE**

(ASK IF THE RESPONDENT HAS ENGAGED IN BEHAVIOR (V471) 10 OR MORE TIMES IN THE LAST YEAR)

How often you were involved in this behavior . . .

Burglarized a residence, building, house, business or warehouse?

PCT	PCT	N	VALUE	LABEL
VALID	ALL			
99.1	86.0	1,483	1	Never
0.5	0.4	7	2	Once or twice
0.1	0.1	2	3	Once every 2-3 mos
0.2	0.2	3	4	Once a mo
0.0	0.0	0	5	Once every 2-3 wks
0.0	0.0	0	6	Once a wk
0.1	0.1	1	7	2-3 times wk
0.0	0.0	0	8	Once a day
0.0	0.0	0	9	2-3 times a day
	13.3	229	-1	
-----	-----	-----		
100.0	100.0	1,725	cases	

Data type: numeric
 Missing-data code: -1
 Columns: 949-950

V473 **Y6-469: DAMAGED FAMILY PROPERTY**

PCT	PCT	N	VALUE	LABEL
VALID	ALL			
3.2	0.1	1	1	Inappropriate
16.1	0.3	5	2	App but trivial
80.6	1.4	25	3	App & nontrivial
	98.2	1,694	-1	
-----	-----	-----		
100.0	100.0	1,725	cases	

Data type: numeric
 Missing-data code: -1
 Columns: 951-952

V474 **Y6-470:DAMAGED SCHOOL PROPERTY**

PCT	PCT	N	VALUE	LABEL
VALID	ALL			
3.1	0.1	1	1	Inappropriate
12.5	0.2	4	2	App but trivial
84.4	1.6	27	3	App & nontrivial
	98.1	1,693	-1	
-----	-----	-----		
100.0	100.0	1,725	cases	

Data type: numeric
 Missing-data code: -1
 Columns: 953-954

V475 **Y6-471:DAMAGED EMPLOYER'S PROPERTY**

PCT	PCT	N	VALUE	LABEL
VALID	ALL			
8.3	0.1	2	1	Inappropriate
20.8	0.3	5	2	App but trivial
70.8	1.0	17	3	App & nontrivial
	98.6	1,701	-1	
-----	-----	-----		
100.0	100.0	1,725	cases	

Data type: numeric
 Missing-data code: -1
 Columns: 955-956

V476 **Y6-472:DAMAGED OTHER PROPERTY**

PCT	PCT	N	VALUE	LABEL
VALID	ALL			
1.8	0.1	1	1	Inappropriate
7.0	0.2	4	2	App but trivial
91.2	3.0	52	3	App & nontrivial
	96.7	1,668	-1	
-----	-----	-----		
100.0	100.0	1,725	cases	

Data type: numeric
 Missing-data code: -1
 Columns: 957-958

V477	Y6-473:STOLEN MV-THE LAST TIME
-------------	---------------------------------------

PCT	PCT	N	VALUE	LABEL
VALID	ALL			
60.0	0.2	3	1	Inappropriate
0.0	0.0	0	2	App but trivial
40.0	0.1	2	3	App & nontrivial
	99.7	1,720	-1	
-----	-----	-----		
100.0	100.0	1,725	cases	

Data type: numeric
 Missing-data code: -1
 Columns: 959-960

V478	Y6-474:STOLEN MV-NEXT TO LAST TIME
-------------	---

PCT	PCT	N	VALUE	LABEL
VALID	ALL			
100.0	0.1	2	1	Inappropriate
0.0	0.0	0	2	App but trivial
0.0	0.0	0	3	App & nontrivial
	99.9	1,723	-1	
-----	-----	-----		
100.0	100.0	1,725	cases	

Data type: numeric
 Missing-data code: -1
 Columns: 961-962

V479	Y6-475:STOLEN MV-TIME BEFORE THAT
-------------	--

PCT	PCT	N	VALUE	LABEL
VALID	ALL			
100.0	0.1	1	1	Inappropriate
0.0	0.0	0	2	App but trivial
0.0	0.0	0	3	App & nontrivial
	99.9	1,724	-1	
-----	-----	-----		
100.0	100.0	1,725	cases	

Data type: numeric
 Missing-data code: -1
 Columns: 963-964

V480 **Y6-476:STOLEN > \$50-THE LAST TIME**

PCT	PCT	N	VALUE	LABEL
VALID	ALL			
7.1	0.1	2	1	Inappropriate
0.0	0.0	0	2	App but trivial
92.9	1.5	26	3	App & nontrivial
	98.4	1,697	-1	
-----	-----	-----		
100.0	100.0	1,725		cases

Data type: numeric
 Missing-data code: -1
 Columns: 965-966

V481 **Y6-477:STOLEN > \$50-NEXT TO LAST TIME**

PCT	PCT	N	VALUE	LABEL
VALID	ALL			
0.0	0.0	0	1	Inappropriate
0.0	0.0	0	2	App but trivial
100.0	0.8	13	3	App & nontrivial
	99.2	1,712	-1	
-----	-----	-----		
100.0	100.0	1,725		cases

Data type: numeric
 Missing-data code: -1
 Columns: 967-968

V482 **Y6-478:STOLEN > \$50-TIME BEFORE THAT**

PCT	PCT	N	VALUE	LABEL
VALID	ALL			
0.0	0.0	0	1	Inappropriate
0.0	0.0	0	2	App but trivial
100.0	0.6	10	3	App & nontrivial
	99.4	1,715	-1	
-----	-----	-----		
100.0	100.0	1,725		cases

Data type: numeric
 Missing-data code: -1
 Columns: 969-970

V483	Y6-479:BOUGHT STOLEN GOODS
-------------	-----------------------------------

PCT	PCT	N	VALUE	LABEL
VALID	ALL			
1.0	0.1	1	1	Inappropriate
3.1	0.2	3	2	App but trivial
95.9	5.4	93	3	App & nontrivial
	94.4	1,628	-1	
-----	-----	-----		
100.0	100.0	1,725	cases	

Data type: numeric
 Missing-data code: -1
 Columns: 971-972

V484	Y6-480:SET FIRE TO PROPERTY
-------------	------------------------------------

PCT	PCT	N	VALUE	LABEL
VALID	ALL			
0.0	0.0	0	1	Inappropriate
0.0	0.0	0	2	App but trivial
100.0	0.3	6	3	App & nontrivial
	99.7	1,719	-1	
-----	-----	-----		
100.0	100.0	1,725	cases	

Data type: numeric
 Missing-data code: -1
 Columns: 973-974

V485	Y6-481:CARRIED A HIDDEN WEAPON
-------------	---------------------------------------

PCT	PCT	N	VALUE	LABEL
VALID	ALL			
3.1	0.2	4	1	Inappropriate
0.8	0.1	1	2	App but trivial
96.2	7.2	125	3	App & nontrivial
	92.5	1,595	-1	
-----	-----	-----		
100.0	100.0	1,725	cases	

Data type: numeric
 Missing-data code: -1
 Columns: 975-976

V486 **Y6-482:STOLEN < \$5**

PCT	PCT	N	VALUE	LABEL
VALID	ALL			
8.1	0.6	10	1	Inappropriate
3.2	0.2	4	2	App but trivial
88.7	6.4	110	3	App & nontrivial
	92.8	1,601	-1	
-----	-----	-----		
100.0	100.0	1,725	cases	

Data type: numeric
 Missing-data code: -1
 Columns: 977-978

V487 **Y6-483:ATTACK SOMEONE-THE LAST TIME**

PCT	PCT	N	VALUE	LABEL
VALID	ALL			
0.0	0.0	0	1	Inappropriate
37.1	1.5	26	2	App but trivial
62.9	2.6	44	3	App & nontrivial
	95.9	1,655	-1	
-----	-----	-----		
100.0	100.0	1,725	cases	

Data type: numeric
 Missing-data code: -1
 Columns: 979-980

V488 **Y6-484:ATTACK SOMEONE-NEXT TO LAST TIME**

PCT	PCT	N	VALUE	LABEL
VALID	ALL			
0.0	0.0	0	1	Inappropriate
50.0	0.8	14	2	App but trivial
50.0	0.8	14	3	App & nontrivial
	98.4	1,697	-1	
-----	-----	-----		
100.0	100.0	1,725	cases	

Data type: numeric
 Missing-data code: -1
 Columns: 981-982

V489	Y6-485:ATTACK SOMEONE-TIME BEFORE THAT
-------------	---

PCT	PCT	N	VALUE	LABEL
VALID	ALL			
0.0	0.0	0	1	Inappropriate
60.0	0.3	6	2	App but trivial
40.0	0.2	4	3	App & nontrivial
	99.4	1,715	-1	
-----	-----	-----		
100.0	100.0	1,725	cases	

Data type: numeric
 Missing-data code: -1
 Columns: 983-984

V490	Y6-486:IN GANG FIGHTS-THE LAST TIME
-------------	--

PCT	PCT	N	VALUE	LABEL
VALID	ALL			
0.0	0.0	0	1	Inappropriate
18.6	0.5	8	2	App but trivial
81.4	2.0	35	3	App & nontrivial
	97.5	1,682	-1	
-----	-----	-----		
100.0	100.0	1,725	cases	

Data type: numeric
 Missing-data code: -1
 Columns: 985-986

V491	Y6-487:IN GANG FIGHTS-NEXT TO LAST TIME
-------------	--

PCT	PCT	N	VALUE	LABEL
VALID	ALL			
13.3	0.1	2	1	Inappropriate
33.3	0.3	5	2	App but trivial
53.3	0.5	8	3	App & nontrivial
	99.1	1,710	-1	
-----	-----	-----		
100.0	100.0	1,725	cases	

Data type: numeric
 Missing-data code: -1
 Columns: 987-988

V492 **Y6-488:IN GANG FIGHTS-TIME BEFORE THAT**

PCT	PCT	N	VALUE	LABEL
VALID	ALL			
14.3	0.1	1	1	Inappropriate
14.3	0.1	1	2	App but trivial
71.4	0.3	5	3	App & nontrivial
	99.6	1,718	-1	
-----	-----	-----		
100.0	100.0	1,725	cases	

Data type: numeric
 Missing-data code: -1
 Columns: 989-990

V493 **Y6-489:USED CHECKS ILLEGALLY**

PCT	PCT	N	VALUE	LABEL
VALID	ALL			
0.0	0.0	0	1	Inappropriate
22.7	0.3	5	2	App but trivial
77.3	1.0	17	3	App & nontrivial
	98.7	1,703	-1	
-----	-----	-----		
100.0	100.0	1,725	cases	

Data type: numeric
 Missing-data code: -1
 Columns: 991-992

V494 **Y6-490:SOLD MARIJUANA**

PCT	PCT	N	VALUE	LABEL
VALID	ALL			
0.0	0.0	0	1	Inappropriate
21.9	1.4	25	2	App but trivial
78.1	5.2	89	3	App & nontrivial
	93.4	1,611	-1	
-----	-----	-----		
100.0	100.0	1,725	cases	

Data type: numeric
 Missing-data code: -1
 Columns: 993-994

V495	Y6-491:STOLEN MONEY FROM FAMILY
-------------	--

PCT	PCT	N	VALUE	LABEL
VALID	ALL			
0.0	0.0	0	1	Inappropriate
3.2	0.1	1	2	App but trivial
96.8	1.7	30	3	App & nontrivial
	98.2	1,694	-1	
-----	-----	-----		
100.0	100.0	1,725	cases	

Data type: numeric
 Missing-data code: -1
 Columns: 995-996

V496	Y6-492:STOLEN MONEY FROM EMPLOYER
-------------	--

PCT	PCT	N	VALUE	LABEL
VALID	ALL			
1.1	0.1	1	1	Inappropriate
52.2	2.7	47	2	App but trivial
46.7	2.4	42	3	App & nontrivial
	94.8	1,635	-1	
-----	-----	-----		
100.0	100.0	1,725	cases	

Data type: numeric
 Missing-data code: -1
 Columns: 997-998

V497	Y6-493:SEX AGAINST WILL-THE LAST TIME
-------------	--

PCT	PCT	N	VALUE	LABEL
VALID	ALL			
0.0	0.0	0	1	Inappropriate
50.0	0.3	5	2	App but trivial
50.0	0.3	5	3	App & nontrivial
	99.4	1,715	-1	
-----	-----	-----		
100.0	100.0	1,725	cases	

Data type: numeric
 Missing-data code: -1
 Columns: 999-1000

V498 **Y6-494:SEX AGAINST WILL-NEXT/LAST TIME**

PCT	PCT	N	VALUE	LABEL
VALID	ALL			
0.0	0.0	0	1	Inappropriate
40.0	0.1	2	2	App but trivial
60.0	0.2	3	3	App & nontrivial
	99.7	1,720	-1	
-----	-----	-----		
100.0	100.0	1,725	cases	

Data type: numeric
 Missing-data code: -1
 Columns: 1001-1002

V499 **Y6-495:SEX AGAINST WILL-TIME BEFORE THAT**

PCT	PCT	N	VALUE	LABEL
VALID	ALL			
0.0	0.0	0	1	Inappropriate
50.0	0.1	1	2	App but trivial
50.0	0.1	1	3	App & nontrivial
	99.9	1,723	-1	
-----	-----	-----		
100.0	100.0	1,725	cases	

Data type: numeric
 Missing-data code: -1
 Columns: 1003-1004

V500 **Y6-496:HIT TEACHER**

PCT	PCT	N	VALUE	LABEL
VALID	ALL			
0.0	0.0	0	1	Inappropriate
83.3	0.3	5	2	App but trivial
16.7	0.1	1	3	App & nontrivial
	99.7	1,719	-1	
-----	-----	-----		
100.0	100.0	1,725	cases	

Data type: numeric
 Missing-data code: -1
 Columns: 1005-1006

V501	Y6-497:HIT PARENT
-------------	--------------------------

PCT	PCT	N	VALUE	LABEL
VALID	ALL			
0.0	0.0	0	1	Inappropriate
65.6	1.2	21	2	App but trivial
34.4	0.6	11	3	App & nontrivial
	98.1	1,693	-1	
-----	-----	-----		
100.0	100.0	1,725	cases	

Data type: numeric
Missing-data code: -1
Columns: 1007-1008

V502	Y6-498:HIT OTHER STUDENTS
-------------	----------------------------------

PCT	PCT	N	VALUE	LABEL
VALID	ALL			
0.0	0.0	0	1	Inappropriate
63.2	3.2	55	2	App but trivial
36.8	1.9	32	3	App & nontrivial
	95.0	1,638	-1	
-----	-----	-----		
100.0	100.0	1,725	cases	

Data type: numeric
Missing-data code: -1
Columns: 1009-1010

V503	Y6-499:HIT SOMEONE AT WORK
-------------	-----------------------------------

PCT	PCT	N	VALUE	LABEL
VALID	ALL			
0.0	0.0	0	1	Inappropriate
77.5	3.2	55	2	App but trivial
22.5	0.9	16	3	App & nontrivial
	95.9	1,654	-1	
-----	-----	-----		
100.0	100.0	1,725	cases	

Data type: numeric
Missing-data code: -1
Columns: 1011-1012

V504 **Y6-500:HIT ANYONE ELSE**

PCT	PCT	N	VALUE	LABEL
VALID	ALL			
1.9	0.2	4	1	Inappropriate
53.7	6.7	115	2	App but trivial
44.4	5.5	95	3	App & nontrivial
	87.6	1,511	-1	
-----	-----	-----		
100.0	100.0	1,725	cases	

Data type: numeric
 Missing-data code: -1
 Columns: 1013-1014

V505 **Y6-501:SOLD HARD DRUGS**

PCT	PCT	N	VALUE	LABEL
VALID	ALL			
0.0	0.0	0	1	Inappropriate
0.0	0.0	0	2	App but trivial
100.0	1.7	29	3	App & nontrivial
	98.3	1,696	-1	
-----	-----	-----		
100.0	100.0	1,725	cases	

Data type: numeric
 Missing-data code: -1
 Columns: 1015-1016

V506 **Y6-502:TRIED SELL SOMETHING WORTHLESS**

PCT	PCT	N	VALUE	LABEL
VALID	ALL			
23.6	0.8	13	1	Inappropriate
45.5	1.4	25	2	App but trivial
30.9	1.0	17	3	App & nontrivial
	96.8	1,670	-1	
-----	-----	-----		
100.0	100.0	1,725	cases	

Data type: numeric
 Missing-data code: -1
 Columns: 1017-1018

V507	Y6-503:TAKEN VEHICLE
-------------	-----------------------------

PCT	PCT	N	VALUE	LABEL
VALID	ALL			
0.0	0.0	0	1	Inappropriate
2.5	0.1	1	2	App but trivial
97.5	2.3	39	3	App & nontrivial
	97.7	1,685	-1	
-----	-----	-----		
100.0	100.0	1,725	cases	

Data type: numeric
 Missing-data code: -1
 Columns: 1019-1020

V508	Y6-504:FORCE STUDENTS-THE LAST TIME
-------------	--

PCT	PCT	N	VALUE	LABEL
VALID	ALL			
0.0	0.0	0	1	Inappropriate
0.0	0.0	0	2	App but trivial
0.0	0.0	0	3	App & nontrivial
	100.0	1,725	-1	
-----	-----	-----		
100.0	100.0	1,725	cases	

Data type: numeric
 Missing-data code: -1
 Columns: 1021-1022

V509	Y6-505:FORCE STUDENTS-NEXT TO LAST TIME
-------------	--

PCT	PCT	N	VALUE	LABEL
VALID	ALL			
0.0	0.0	0	1	Inappropriate
0.0	0.0	0	2	App but trivial
0.0	0.0	0	3	App & nontrivial
	100.0	1,725	-1	
-----	-----	-----		
100.0	100.0	1,725	cases	

Data type: numeric
 Missing-data code: -1
 Columns: 1023-1024

V510 **Y6-506:FORCE STUDENTS-TIME BEFORE THAT**

PCT	PCT	N	VALUE	LABEL
VALID	ALL			
0.0	0.0	0	1	Inappropriate
0.0	0.0	0	2	App but trivial
0.0	0.0	0	3	App & nontrivial
	100.0	1,725	-1	
-----	-----	-----		
100.0	100.0	1,725	cases	

Data type: numeric
 Missing-data code: -1
 Columns: 1025-1026

V511 **Y6-507:FORCE OTHERS-THE LAST TIME**

PCT	PCT	N	VALUE	LABEL
VALID	ALL			
50.0	0.1	2	1	Inappropriate
25.0	0.1	1	2	App but trivial
25.0	0.1	1	3	App & nontrivial
	99.8	1,721	-1	
-----	-----	-----		
100.0	100.0	1,725	cases	

Data type: numeric
 Missing-data code: -1
 Columns: 1027-1028

V512 **Y6-508:FORCE OTHERS-NEXT TO LAST TIME**

PCT	PCT	N	VALUE	LABEL
VALID	ALL			
0.0	0.0	0	1	Inappropriate
0.0	0.0	0	2	App but trivial
100.0	0.1	1	3	App & nontrivial
	99.9	1,724	-1	
-----	-----	-----		
100.0	100.0	1,725	cases	

Data type: numeric
 Missing-data code: -1
 Columns: 1029-1030

V513	Y6-509:FORCE OTHERS-TIME BEFORE THAT
-------------	---

PCT	PCT	N	VALUE	LABEL
VALID	ALL			
0.0	0.0	0	1	Inappropriate
0.0	0.0	0	2	App but trivial
0.0	0.0	0	3	App & nontrivial
	100.0	1,725	-1	
-----	-----	-----		
100.0	100.0	1,725		cases

Data type: numeric
 Missing-data code: -1
 Columns: 1031-1032

V514	Y6-510:STOLEN THINGS WORTH FROM \$5-\$50
-------------	---

PCT	PCT	N	VALUE	LABEL
VALID	ALL			
13.7	0.4	7	1	Inappropriate
0.0	0.0	0	2	App but trivial
86.3	2.6	44	3	App & nontrivial
	97.0	1,674	-1	
-----	-----	-----		
100.0	100.0	1,725		cases

Data type: numeric
 Missing-data code: -1
 Columns: 1033-1034

V515	Y6-511:STOLEN THINGS AT SCHOOL
-------------	---------------------------------------

PCT	PCT	N	VALUE	LABEL
VALID	ALL			
0.0	0.0	0	1	Inappropriate
24.1	0.4	7	2	App but trivial
75.9	1.3	22	3	App & nontrivial
	98.3	1,696	-1	
-----	-----	-----		
100.0	100.0	1,725		cases

Data type: numeric
 Missing-data code: -1
 Columns: 1035-1036

V516 **Y6-512:BROKEN INTO BLDG-THE LAST TIME**

PCT	PCT	N	VALUE	LABEL
VALID	ALL			
12.5	0.2	4	1	Inappropriate
6.2	0.1	2	2	App but trivial
81.2	1.5	26	3	App & nontrivial
	98.1	1,693	-1	
-----	-----	-----		
100.0	100.0	1,725	cases	

Data type: numeric
 Missing-data code: -1
 Columns: 1037-1038

V517 **Y6-513:BROKEN INTO BLDG-NEXT/LAST TIME**

PCT	PCT	N	VALUE	LABEL
VALID	ALL			
7.7	0.1	1	1	Inappropriate
7.7	0.1	1	2	App but trivial
84.6	0.6	11	3	App & nontrivial
	99.2	1,712	-1	
-----	-----	-----		
100.0	100.0	1,725	cases	

Data type: numeric
 Missing-data code: -1
 Columns: 1039-1040

V518 **Y6-514:BROKEN INTO BLDG-TIME BEFORE THAT**

PCT	PCT	N	VALUE	LABEL
VALID	ALL			
0.0	0.0	0	1	Inappropriate
16.7	0.1	1	2	App but trivial
83.3	0.3	5	3	App & nontrivial
	99.7	1,719	-1	
-----	-----	-----		
100.0	100.0	1,725	cases	

Data type: numeric
 Missing-data code: -1
 Columns: 1041-1042

V519	Y6-515:CREDIT CARDS WITHOUT PERMISSION
-------------	---

PCT	PCT	N	VALUE	LABEL
VALID	ALL			
0.0	0.0	0	1	Inappropriate
0.0	0.0	0	2	App but trivial
100.0	0.6	11	3	App & nontrivial
	99.4	1,714	-1	
-----	-----	-----		
100.0	100.0	1,725	cases	

Data type: numeric
Missing-data code: -1
Columns: 1043-1044

V520	Y6-516:PICKED SOMEONE'S POCKET
-------------	---------------------------------------

PCT	PCT	N	VALUE	LABEL
VALID	ALL			
0.0	0.0	0	1	Inappropriate
0.0	0.0	0	2	App but trivial
100.0	0.3	6	3	App & nontrivial
	99.7	1,719	-1	
-----	-----	-----		
100.0	100.0	1,725	cases	

Data type: numeric
Missing-data code: -1
Columns: 1045-1046

V521	Y6-517:EMBEZZLED MONEY OR FUNDS
-------------	--

PCT	PCT	N	VALUE	LABEL
VALID	ALL			
8.3	0.1	1	1	Inappropriate
16.7	0.1	2	2	App but trivial
75.0	0.5	9	3	App & nontrivial
	99.3	1,713	-1	
-----	-----	-----		
100.0	100.0	1,725	cases	

Data type: numeric
Missing-data code: -1
Columns: 1047-1048

V522	Y6-518:FORCE TO ROB PERSONS/BUSINESS
-------------	---

PCT	PCT	N	VALUE	LABEL
VALID	ALL			
0.0	0.0	0	1	Inappropriate
0.0	0.0	0	2	App but trivial
100.0	0.1	1	3	App & nontrivial
	99.9	1,724	-1	
-----	-----	-----		
100.0	100.0	1,725	cases	

Data type: numeric
 Missing-data code: -1
 Columns: 1049-1050

V523	Y6-519:BURGLARIZED BUILDINGS
-------------	-------------------------------------

PCT	PCT	N	VALUE	LABEL
VALID	ALL			
0.0	0.0	0	1	Inappropriate
0.0	0.0	0	2	App but trivial
100.0	0.8	13	3	App & nontrivial
	99.2	1,712	-1	
-----	-----	-----		
100.0	100.0	1,725	cases	

Data type: numeric
 Missing-data code: -1
 Columns: 1051-1052

V524 **Y6-520:DAMAGE FAM PROP-HOW MUCH WORTH**

Thinking of the last time you purposely damaged or destroyed property belonging to your PARENTS or other FAMILY MEMBERS . . .

About how much do you think it was worth? (SPECIFY)

PCT	PCT	N	VALUE	LABEL
VALID	ALL			
3.7	0.1	1	0	
7.4	0.1	2	2	
3.7	0.1	1	3	
3.7	0.1	1	4	
7.4	0.1	2	5	
3.7	0.1	1	6	
11.1	0.2	3	15	
3.7	0.1	1	17	
7.4	0.1	2	20	
7.4	0.1	2	25	
14.8	0.2	4	30	
3.7	0.1	1	60	
3.7	0.1	1	75	
7.4	0.1	2	100	
7.4	0.1	2	200	
3.7	0.1	1	300	
	98.4	1,698	-1	
-----	-----	-----		
100.0	100.0	1,725	cases	

Data type: numeric
 Missing-data code: -1
 Columns: 1053-1055

V525 **Y6-521:DAMAGE FAM PROP-OTHERS INVOLVED**

Thinking of the last time you purposely damaged or destroyed property belonging to your PARENTS or other FAMILY MEMBERS . . .

Were you alone or did others take part in this event?

PCT	PCT	N	VALUE	LABEL
VALID	ALL			
86.2	1.4	25	0	Alone
3.4	0.1	1	1	
10.3	0.2	3	3	
	98.3	1,696	-1	
-----	-----	-----		
100.0	100.0	1,725	cases	

Data type: numeric
 Missing-data code: -1
 Columns: 1056-1057

V526 **Y6-522:DAMAGE FAM PROP-1ST ITEM NO.**

PCT	PCT	N	VALUE	LABEL
VALID	ALL			
96.6	1.6	28	0	No
3.4	0.1	1	219	
	98.3	1,696	-1	
-----	-----	-----		
100.0	100.0	1,725	cases	

Data type: numeric
 Missing-data code: -1
 Columns: 1058-1060

V527 **Y6-523:DAMAGE FAM PROP-2ND ITEM NO.**

PCT	PCT	N	VALUE	LABEL
VALID	ALL			
100.0	1.7	29	0	No
	98.3	1,696	-1	
-----	-----	-----		
100.0	100.0	1,725	cases	

Data type: numeric
 Missing-data code: -1
 Columns: 1061-1062

V528	Y6-524:DAMAGE SCHOOL PROP-HOW MUCH WORTH
------	--

Thinking of the last time you purposely damaged or destroyed property belonging to a SCHOOL, COLLEGE, or UNIVERSITY . . .

About how much do you think it was worth? (SPECIFY)

PCT	PCT	N	VALUE	LABEL
VALID	ALL			
3.3	0.1	1	0	
3.3	0.1	1	1	
6.7	0.1	2	2	
10.0	0.2	3	5	
3.3	0.1	1	7	
16.7	0.3	5	10	
3.3	0.1	1	13	
6.7	0.1	2	15	
10.0	0.2	3	20	
6.7	0.1	2	25	
3.3	0.1	1	40	
6.7	0.1	2	50	
3.3	0.1	1	60	
3.3	0.1	1	65	
3.3	0.1	1	92	
6.7	0.1	2	100	
3.3	0.1	1	999	
	98.3	1,695	-1	
-----	-----	-----		
100.0	100.0	1,725	cases	

Data type: numeric
 Missing-data code: -1
 Columns: 1063-1065

V529 **Y6-525:DAMAGE SCHOOL PROP-OTH INVOLVE**

Thinking of the last time you purposely damaged or destroyed property belonging to a SCHOOL, COLLEGE, or UNIVERSITY . . .

Were you alone or did others take part in this event?

PCT	PCT	N	VALUE	LABEL
VALID	ALL			
36.4	0.7	12	0	Alone
3.0	0.1	1	1	
30.3	0.6	10	2	
12.1	0.2	4	3	
9.1	0.2	3	4	
3.0	0.1	1	5	
3.0	0.1	1	6	
3.0	0.1	1	9	
	98.1	1,692	-1	
-----	-----	-----		
100.0	100.0	1,725	cases	

Data type: numeric
 Missing-data code: -1
 Columns: 1066-1067

V530 **Y6-526:DAMAGE SCHOOL PROP-1ST ITEM NO.**

PCT	PCT	N	VALUE	LABEL
VALID	ALL			
97.0	1.9	32	0	No
3.0	0.1	1	227	
	98.1	1,692	-1	
-----	-----	-----		
100.0	100.0	1,725	cases	

Data type: numeric
 Missing-data code: -1
 Columns: 1068-1070

V531 **Y6-527:DAMAGE SCHOOL PROP-2ND ITEM NO.**

PCT	PCT	N	VALUE	LABEL
VALID	ALL			
100.0	1.9	33	0	No
	98.1	1,692	-1	
-----	-----	-----		
100.0	100.0	1,725	cases	

Data type: numeric
 Missing-data code: -1
 Columns: 1071-1072

V532	Y6-528:DAMAGE EMPLOY PROP-HOW MUCH WORTH
------	--

Thinking of the last time you purposely damaged or destroyed property belonging to your employer . . .

About how much do you think it was worth? (SPECIFY)

PCT	PCT	N	VALUE	LABEL
VALID	ALL			
12.5	0.2	3	0	
4.2	0.1	1	2	
8.3	0.1	2	3	
4.2	0.1	1	4	
8.3	0.1	2	5	
4.2	0.1	1	10	
4.2	0.1	1	20	
4.2	0.1	1	25	
8.3	0.1	2	30	
4.2	0.1	1	50	
4.2	0.1	1	80	
4.2	0.1	1	100	
4.2	0.1	1	200	
4.2	0.1	1	220	
4.2	0.1	1	250	
4.2	0.1	1	500	
4.2	0.1	1	800	
4.2	0.1	1	900	
4.2	0.1	1	7000	
	98.6	1,701	-1	
-----	-----	-----		
100.0	100.0	1,725	cases	

Data type: numeric
 Missing-data code: -1
 Columns: 1073-1076

V533 **Y6-529:DAMAGE EMPLOY PROP-OTH INVOLVE**

Thinking of the last time you purposely damaged or destroyed property belonging to your employer . . .

Were you alone or did others take part in this event?

PCT	PCT	N	VALUE	LABEL
VALID	ALL			
41.7	0.6	10	0	Alone
29.2	0.4	7	1	
12.5	0.2	3	2	
8.3	0.1	2	3	
4.2	0.1	1	5	
4.2	0.1	1	6	
	98.6	1,701	-1	
-----	-----	-----		
100.0	100.0	1,725	cases	

Data type: numeric
 Missing-data code: -1
 Columns: 1077-1078

V534 **Y6-530:DAMAGE EMPLOY PROP-1ST ITEM NO.**

PCT	PCT	N	VALUE	LABEL
VALID	ALL			
91.7	1.3	22	0	No
4.2	0.1	1	217	
4.2	0.1	1	240	
	98.6	1,701	-1	
-----	-----	-----		
100.0	100.0	1,725	cases	

Data type: numeric
 Missing-data code: -1
 Columns: 1079-1081

V535 **Y6-531:DAMAGE EMPLOY PROP-2ND ITEM NO.**

PCT	PCT	N	VALUE	LABEL
VALID	ALL			
100.0	1.4	24	0	No
	98.6	1,701	-1	
-----	-----	-----		
100.0	100.0	1,725	cases	

Data type: numeric
 Missing-data code: -1
 Columns: 1082-1083

V536	Y6-532:DAMAGE OTHER PROP-HOW MUCH WORTH
------	---

Thinking of the last time you purposely damaged or destroyed OTHER PROPERTY that did not belong to you, not counting family, school, or work property . . .

About how much do you think it was worth? (SPECIFY)

PCT	PCT	N	VALUE	LABEL
VALID	ALL			
1.9	0.1	1	0	
1.9	0.1	1	1	
5.6	0.2	3	2	
3.7	0.1	2	5	
7.4	0.2	4	10	
1.9	0.1	1	15	
18.5	0.6	10	20	
1.9	0.1	1	25	
1.9	0.1	1	28	
5.6	0.2	3	30	
1.9	0.1	1	35	
11.1	0.3	6	50	
1.9	0.1	1	75	
1.9	0.1	1	80	
13.0	0.4	7	100	
1.9	0.1	1	120	
3.7	0.1	2	200	
1.9	0.1	1	300	
1.9	0.1	1	350	
1.9	0.1	1	400	
3.7	0.1	2	500	
5.6	0.2	3	999	
	96.9	1,671	-1	
-----	-----	-----		
100.0	100.0	1,725	cases	

Data type: numeric
 Missing-data code: -1
 Columns: 1084-1086

V537 **Y6-533:DAMAGE OTHER PROP-OTH INVOLVE**

Thinking of the last time you purposely damaged or destroyed OTHER PROPERTY that did not belong to you, not counting family, school, or work property . . .

Were you alone or did others take part in this event?

PCT	PCT	N	VALUE	LABEL
VALID	ALL			
36.4	1.2	20	0	Alone
9.1	0.3	5	1	
23.6	0.8	13	2	
14.5	0.5	8	3	
5.5	0.2	3	4	
3.6	0.1	2	5	
5.5	0.2	3	6	
1.8	0.1	1	9	
	96.8	1,670	-1	
-----	-----	-----		
100.0	100.0	1,725	cases	

Data type: numeric
 Missing-data code: -1
 Columns: 1087-1088

V538 **Y6-534:DAMAGE OTHER PROP-1ST ITEM NO.**

PCT	PCT	N	VALUE	LABEL
VALID	ALL			
96.4	3.1	54	0	No
1.8	0.1	1	230	
1.8	0.1	1	253	
	96.8	1,669	-1	
-----	-----	-----		
100.0	100.0	1,725	cases	

Data type: numeric
 Missing-data code: -1
 Columns: 1089-1091

V539 **Y6-535:DAMAGE OTHER PROP-2ND ITEM NO.**

PCT	PCT	N	VALUE	LABEL
VALID	ALL			
100.0	3.2	56	0	No
	96.8	1,669	-1	
-----	-----	-----		
100.0	100.0	1,725	cases	

Data type: numeric
 Missing-data code: -1
 Columns: 1092-1093

V540 **Y6-536:STOLE MV/LAST TIME-KIND O/VEHICLE**

Thinking of the last time you stole or tried to steal a MOTOR VEHICLE such as a car or motorcycle . . .

What kind of vehicle was it?

PCT	PCT	N	VALUE	LABEL
VALID	ALL			
40.0	0.1	2	1	Car
40.0	0.1	2	2	Truck
20.0	0.1	1	3	Motorcycle
0.0	0.0	0	4	Other
	99.7	1,720	-1	
-----	-----	-----		
100.0	100.0	1,725	cases	

Data type: numeric
 Missing-data code: -1
 Columns: 1094-1095

V541 **Y6-537:STOLE MV/LAST TIME-ACTUALLY STEAL**

Thinking of the last time you stole or tried to steal a MOTOR VEHICLE such as a car or motorcycle . . .

Did you actually steal it?

PCT	PCT	N	VALUE	LABEL
VALID	ALL			
0.0	0.0	0	1	No
100.0	0.3	5	2	Yes
	99.7	1,720	-1	
-----	-----	-----		
100.0	100.0	1,725	cases	

Data type: numeric
 Missing-data code: -1
 Columns: 1096-1097

V542 **Y6-538:STOLE MV/LAST TIME-VEHICLE OWNER**

Thinking of the last time you stole or tried to steal a MOTOR VEHICLE such as a car or motorcycle . . .

Who did the vehicle belong to?

PCT	PCT	N	VALUE	LABEL
VALID	ALL			
40.0	0.1	2	1	Family member
20.0	0.1	1	2	Friend
40.0	0.1	2	3	Other
	99.7	1,720	-1	
-----	-----	-----		
100.0	100.0	1,725	cases	

Data type: numeric
 Missing-data code: -1
 Columns: 1098-1099

V543 **Y6-539:STOLE MV/LAST TIME-START VEHICLE**

Thinking of the last time you stole or tried to steal a MOTOR VEHICLE such as a car or motorcycle . . .

How did you get the vehicle started?

PCT	PCT	N	VALUE	LABEL
VALID	ALL			
60.0	0.2	3	1	Had the keys
0.0	0.0	0	2	Hot wired
20.0	0.1	1	3	Ignition
20.0	0.1	1	4	Other
	99.7	1,720	-1	
-----	-----	-----		
100.0	100.0	1,725	cases	

Data type: numeric
 Missing-data code: -1
 Columns: 1100-1101

V544 **Y6-540:STOLE MV/LAST TIME-INTENT**

Thinking of the last time you stole or tried to steal a MOTOR VEHICLE such as a car or motorcycle . . .

What were you going to do with the vehicle?

PCT	PCT	N	VALUE	LABEL
VALID	ALL			
100.0	0.3	5	1	Riding
0.0	0.0	0	2	Keep
0.0	0.0	0	3	Keep parts
0.0	0.0	0	4	Sell
0.0	0.0	0	5	Sell parts
0.0	0.0	0	6	Other
	99.7	1,720	-1	
-----	-----	-----		
100.0	100.0	1,725	cases	

Data type: numeric
 Missing-data code: -1
 Columns: 1102-1103

V545 **Y6-541:STOLE MV/LAST TIME-OTH INVOLVE**

Thinking of the last time you stole or tried to steal a MOTOR VEHICLE such as a car or motorcycle . . .

Were you alone or did others take part in this event?

PCT	PCT	N	VALUE	LABEL
VALID	ALL			
40.0	0.1	2	0	Alone
20.0	0.1	1	1	
40.0	0.1	2	2	
	99.7	1,720	-1	
-----	-----	-----		
100.0	100.0	1,725	cases	

Data type: numeric
 Missing-data code: -1
 Columns: 1104-1105

V546 **Y6-542:STOLE MV/LAST TIME-DRINK/DRUGS**

Thinking of the last time you stole or tried to steal a MOTOR VEHICLE such as a car or motorcycle . . .

Had you been drinking or taking drugs before the incident?

PCT	PCT	N	VALUE	LABEL
VALID	ALL			
60.0	0.2	3	0	No
0.0	0.0	0	1	Drinking
20.0	0.1	1	2	Using drugs
20.0	0.1	1	3	Drinking/drugs
	99.7	1,720	-1	
-----	-----	-----		
100.0	100.0	1,725	cases	

Data type: numeric
 Missing-data code: -1
 Columns: 1106-1107

V547 **Y6-543:STOLE MV/LAST TIME-1ST ITEM NO.**

PCT	PCT	N	VALUE	LABEL
VALID	ALL			
80.0	0.2	4	0	No
20.0	0.1	1	245	
	99.7	1,720	-1	
-----	-----	-----		
100.0	100.0	1,725	cases	

Data type: numeric
 Missing-data code: -1
 Columns: 1108-1110

V548 **Y6-544:STOLE MV/LAST TIME-2ND ITEM NO.**

PCT	PCT	N	VALUE	LABEL
VALID	ALL			
100.0	0.3	5	0	No
	99.7	1,720	-1	
-----	-----	-----		
100.0	100.0	1,725	cases	

Data type: numeric
 Missing-data code: -1
 Columns: 1111-1112

V549 **Y6-545:STOLE MV/NEXT LAST-KIND VEHICLE**

Thinking of the next to last time you stole or tried to steal a MOTOR VEHICLE such as a car or motorcycle . . .

What kind of vehicle was it?

PCT	PCT	N	VALUE	LABEL
VALID	ALL			
0.0	0.0	0	1	Car
0.0	0.0	0	2	Truck
100.0	0.1	2	3	Motorcycle
0.0	0.0	0	4	Other
	99.9	1,723	-1	
-----	-----	-----		
100.0	100.0	1,725	cases	

Data type: numeric
 Missing-data code: -1
 Columns: 1113-1114

V550 **Y6-546:STOLE MV/NEXT LAST-ACTUALLY STEAL**

Thinking of the next to last time you stole or tried to steal a MOTOR VEHICLE such as a car or motorcycle . . .

Did you actually steal it?

PCT	PCT	N	VALUE	LABEL
VALID	ALL			
50.0	0.1	1	1	No
50.0	0.1	1	2	Yes
	99.9	1,723	-1	
-----	-----	-----		
100.0	100.0	1,725	cases	

Data type: numeric
 Missing-data code: -1
 Columns: 1115-1116

V551 **Y6-547:STOLE MV/NEXT LAST-VEHICLE OWNER**

Thinking of the next to last time you stole or tried to steal a MOTOR VEHICLE such as a car or motorcycle . . .

Who did the vehicle belong to?

PCT	PCT	N	VALUE	LABEL
VALID	ALL			
50.0	0.1	1	1	Family member
50.0	0.1	1	2	Friend
0.0	0.0	0	3	Other
	99.9	1,723	-1	
-----	-----	-----		
100.0	100.0	1,725	cases	

Data type: numeric
 Missing-data code: -1
 Columns: 1117-1118

V552 **Y6-548:STOLE MV/NEXT LAST-START VEHICLE**

Thinking of the next to last time you stole or tried to steal a MOTOR VEHICLE such as a car or motorcycle . . .

How did you get the vehicle started?

PCT	PCT	N	VALUE	LABEL
VALID	ALL			
100.0	0.1	2	1	Had the keys
0.0	0.0	0	2	Hot wired
0.0	0.0	0	3	Ignition
0.0	0.0	0	4	Other
	99.9	1,723	-1	
-----	-----	-----		
100.0	100.0	1,725	cases	

Data type: numeric
 Missing-data code: -1
 Columns: 1119-1120

V553

Y6-549:STOLE MV/NEXT LAST-INTENT

Thinking of the next to last time you stole or tried to steal a MOTOR VEHICLE such as a car or motorcycle . . .

What were you going to do with the vehicle?

PCT	PCT	N	VALUE	LABEL
VALID	ALL			
100.0	0.1	2	1	Riding
0.0	0.0	0	2	Keep
0.0	0.0	0	3	Keep parts
0.0	0.0	0	4	Sell
0.0	0.0	0	5	Sell parts
0.0	0.0	0	6	Other
	99.9	1,723	-1	
-----	-----	-----		
100.0	100.0	1,725	cases	

Data type: numeric
 Missing-data code: -1
 Columns: 1121-1122

V554

Y6-550:STOLE MV/NEXT LAST-OTH INVOLVE

Thinking of the next to last time you stole or tried to steal a MOTOR VEHICLE such as a car or motorcycle . . .

Were you alone or did others take part in this event?

PCT	PCT	N	VALUE	LABEL
VALID	ALL			
50.0	0.1	1	0	Alone
50.0	0.1	1	1	
	99.9	1,723	-1	
-----	-----	-----		
100.0	100.0	1,725	cases	

Data type: numeric
 Missing-data code: -1
 Columns: 1123-1124

V555 **Y6-551:STOLE MV/NEXT LAST-DRINK/DRUGS**

Thinking of the next to last time you stole or tried to steal a MOTOR VEHICLE such as a car or motorcycle . . .

Had you been drinking or taking drugs before the incident?

PCT	PCT	N	VALUE	LABEL
VALID	ALL			
50.0	0.1	1	0	No
0.0	0.0	0	1	Drinking
50.0	0.1	1	2	Using drugs
0.0	0.0	0	3	Drinking/drugs
	99.9	1,723	-1	
-----	-----	-----		
100.0	100.0	1,725	cases	

Data type: numeric
 Missing-data code: -1
 Columns: 1125-1126

V556 **Y6-552:STOLE MV/NEXT LAST-1ST ITEM NO.**

PCT	PCT	N	VALUE	LABEL
VALID	ALL			
50.0	0.1	1	0	No
50.0	0.1	1	245	
	99.9	1,723	-1	
-----	-----	-----		
100.0	100.0	1,725	cases	

Data type: numeric
 Missing-data code: -1
 Columns: 1127-1129

V557 **Y6-553:STOLE MV/NEXT LAST-2ND ITEM NO.**

PCT	PCT	N	VALUE	LABEL
VALID	ALL			
100.0	0.1	2	0	No
	99.9	1,723	-1	
-----	-----	-----		
100.0	100.0	1,725	cases	

Data type: numeric
 Missing-data code: -1
 Columns: 1130-1131

V558

Y6-554:STOLE MV/TIME BEF-KIND VEHICLE

Thinking of the time before that that you stole or tried to steal a
MOTOR VEHICLE such as a car or motorcycle . . .

What kind of vehicle was it?

PCT	PCT	N	VALUE	LABEL
VALID	ALL			
0.0	0.0	0	1	Car
0.0	0.0	0	2	Truck
100.0	0.1	1	3	Motorcycle
0.0	0.0	0	4	Other
	99.9	1,724	-1	
-----	-----	-----		
100.0	100.0	1,725	cases	

Data type: numeric
Missing-data code: -1
Columns: 1132-1133

V559

Y6-555:STOLE MV/TIME BEF-ACTUALLY STEAL

Thinking of the time before that that you stole or tried to steal a
MOTOR VEHICLE such as a car or motorcycle . . .

Did you actually steal it?

PCT	PCT	N	VALUE	LABEL
VALID	ALL			
0.0	0.0	0	1	No
100.0	0.1	1	2	Yes
	99.9	1,724	-1	
-----	-----	-----		
100.0	100.0	1,725	cases	

Data type: numeric
Missing-data code: -1
Columns: 1134-1135

V560 **Y6-556:STOLE MV/TIME BEF-VEHICLE OWNER**

Thinking of the time before that that you stole or tried to steal a MOTOR VEHICLE such as a car or motorcycle . . .

Who did the vehicle belong to?

PCT	PCT	N	VALUE	LABEL
VALID	ALL			
100.0	0.1	1	1	Family member
0.0	0.0	0	2	Friend
0.0	0.0	0	3	Other
	99.9	1,724	-1	
-----	-----	-----		
100.0	100.0	1,725	cases	

Data type: numeric
 Missing-data code: -1
 Columns: 1136-1137

V561 **Y6-557:STOLE MV/TIME BEF-START VEHICLE**

Thinking of the time before that that you stole or tried to steal a MOTOR VEHICLE such as a car or motorcycle . . .

How did you get the vehicle started?

PCT	PCT	N	VALUE	LABEL
VALID	ALL			
100.0	0.1	1	1	Had the keys
0.0	0.0	0	2	Hot wired
0.0	0.0	0	3	Ignition
0.0	0.0	0	4	Other
	99.9	1,724	-1	
-----	-----	-----		
100.0	100.0	1,725	cases	

Data type: numeric
 Missing-data code: -1
 Columns: 1138-1139

V562

Y6-558:STOLE MV/TIME BEF-INTENT

Thinking of the time before that that you stole or tried to steal a
MOTOR VEHICLE such as a car or motorcycle . . .

What were you going to do with the vehicle?

PCT	PCT	N	VALUE	LABEL
VALID	ALL			
100.0	0.1	1	1	Riding
0.0	0.0	0	2	Keep
0.0	0.0	0	3	Keep parts
0.0	0.0	0	4	Sell
0.0	0.0	0	5	Sell parts
0.0	0.0	0	6	Other
	99.9	1,724	-1	
-----	-----	-----		
100.0	100.0	1,725	cases	

Data type: numeric
Missing-data code: -1
Columns: 1140-1141

V563

Y6-559:STOLE MV/TIME BEF-OTH INVOLVE

Thinking of the time before that that you stole or tried to steal a
MOTOR VEHICLE such as a car or motorcycle . . .

Were you alone or did others take part in this event?

PCT	PCT	N	VALUE	LABEL
VALID	ALL			
0.0	0.0	0	0	Alone
100.0	0.1	1	1	
	99.9	1,724	-1	
-----	-----	-----		
100.0	100.0	1,725	cases	

Data type: numeric
Missing-data code: -1
Columns: 1142-1143

V564 **Y6-560:STOLE MV/TIME BEF-DRINK/DRUGS**

Thinking of the time before that that you stole or tried to steal a MOTOR VEHICLE such as a car or motorcycle . . .

Had you been drinking or taking drugs before the incident?

PCT	PCT	N	VALUE	LABEL
VALID	ALL			
0.0	0.0	0	0	No
0.0	0.0	0	1	Drinking
100.0	0.1	1	2	Using drugs
0.0	0.0	0	3	Drinking/drugs
	99.9	1,724	-1	
-----	-----	-----		
100.0	100.0	1,725	cases	

Data type: numeric
 Missing-data code: -1
 Columns: 1144-1145

V565 **Y6-561:STOLE MV/TIME BEF-1ST ITEM NO.**

PCT	PCT	N	VALUE	LABEL
VALID	ALL			
0.0	0.0	0	0	No
100.0	0.1	1	245	
	99.9	1,724	-1	
-----	-----	-----		
100.0	100.0	1,725	cases	

Data type: numeric
 Missing-data code: -1
 Columns: 1146-1148

V566 **Y6-562:STOLE MV/TIME BEF-2ND ITEM NO.**

PCT	PCT	N	VALUE	LABEL
VALID	ALL			
100.0	0.1	1	0	No
	99.9	1,724	-1	
-----	-----	-----		
100.0	100.0	1,725	cases	

Data type: numeric
 Missing-data code: -1
 Columns: 1149-1150

V567 **Y6-563:STOLE > \$50/LAST TIME-VALUE**

Thinking of the last time you stole or tried to steal things worth more than \$50 . . .

About how much do you think it was worth? (SPECIFY)

PCT	PCT	N	VALUE	LABEL
VALID	ALL			
3.6	0.1	1	12	
17.9	0.3	5	50	
7.1	0.1	2	60	
7.1	0.1	2	65	
3.6	0.1	1	70	
7.1	0.1	2	80	
10.7	0.2	3	150	
3.6	0.1	1	176	
7.1	0.1	2	200	
7.1	0.1	2	300	
3.6	0.1	1	400	
3.6	0.1	1	500	
17.9	0.3	5	999	
	98.4	1,697	-1	
-----	-----	-----		
100.0	100.0	1,725	cases	

Data type: numeric
 Missing-data code: -1
 Columns: 1151-1153

V568 **Y6-564:STOLE > \$50/LAST TME-ACTUAL STEAL**

Thinking of the last time you stole or tried to steal things worth more than \$50 . . .

Did you actually steal it?

PCT	PCT	N	VALUE	LABEL
VALID	ALL			
35.7	0.6	10	1	No
64.3	1.0	18	2	Yes
	98.4	1,697	-1	
-----	-----	-----		
100.0	100.0	1,725	cases	

Data type: numeric
 Missing-data code: -1
 Columns: 1154-1155

V569 **Y6-565:STOLE > \$50/LAST TIME-STOLEN FROM**

Thinking of the last time you stole or tried to steal things worth more than \$50 . . .

Where did you steal it from?

PCT	PCT	N	VALUE	LABEL
VALID	ALL			
48.1	0.8	13	1	Retail store
22.2	0.3	6	2	Private home
3.7	0.1	1	3	Auto
3.7	0.1	1	4	Work place
3.7	0.1	1	5	College/school
0.0	0.0	0	6	Const site
3.7	0.1	1	7	Warehouse
14.8	0.2	4	8	Other
	98.4	1,698	-1	
-----	-----	-----		
100.0	100.0	1,725	cases	

Data type: numeric
 Missing-data code: -1
 Columns: 1156-1157

V570 **Y6-566:STOLE > \$50/LAST TIME-OTH INVOLVE**

Thinking of the last time you stole or tried to steal things worth more than \$50 . . .

Were you alone or did others take part in this event?

PCT	PCT	N	VALUE	LABEL
VALID	ALL			
48.1	0.8	13	0	Alone
14.8	0.2	4	1	
22.2	0.3	6	2	
7.4	0.1	2	3	
7.4	0.1	2	4	
	98.4	1,698	-1	
-----	-----	-----		
100.0	100.0	1,725	cases	

Data type: numeric
 Missing-data code: -1
 Columns: 1158-1159

V571	Y6-567:STOLE > \$50/LAST TIME-DRINK/DRUGS
------	---

Thinking of the last time you stole or tried to steal things worth more than \$50 . . .

Had you been drinking or taking drugs before the incident?

PCT	PCT	N	VALUE	LABEL
VALID	ALL			
75.0	1.2	21	0	No
7.1	0.1	2	1	Drinking
3.6	0.1	1	2	Using drugs
14.3	0.2	4	3	Drinking/drugs
	98.4	1,697	-1	
-----	-----	-----		
100.0	100.0	1,725	cases	

Data type: numeric
 Missing-data code: -1
 Columns: 1160-1161

V572	Y6-568:STOLE > \$50/LAST TIME-1ST ITEM NO
------	---

PCT	PCT	N	VALUE	LABEL
VALID	ALL			
85.7	1.4	24	0	No
10.7	0.2	3	223	
3.6	0.1	1	235	
	98.4	1,697	-1	
-----	-----	-----		
100.0	100.0	1,725	cases	

Data type: numeric
 Missing-data code: -1
 Columns: 1162-1164

V573	Y6-569:STOLE > \$50/LAST TIME-2ND ITEM NO
------	---

PCT	PCT	N	VALUE	LABEL
VALID	ALL			
100.0	1.6	28	0	No
	98.4	1,697	-1	
-----	-----	-----		
100.0	100.0	1,725	cases	

Data type: numeric
 Missing-data code: -1
 Columns: 1165-1166

V574 **Y6-570:STOLE > \$50/NEXT LAST-VALUE**

Thinking of the next to last time you stole or tried to steal things worth more than \$50 . . .

About how much do you think it was worth? (SPECIFY)

PCT	PCT	N	VALUE	LABEL
VALID	ALL			
16.7	0.1	2	50	
8.3	0.1	1	75	
8.3	0.1	1	80	
8.3	0.1	1	92	
8.3	0.1	1	100	
8.3	0.1	1	150	
8.3	0.1	1	200	
16.7	0.1	2	400	
8.3	0.1	1	700	
8.3	0.1	1	999	
	99.3	1,713	-1	
-----	-----	-----		
100.0	100.0	1,725	cases	

Data type: numeric
 Missing-data code: -1
 Columns: 1167-1169

V575 **Y6-571:STOLE > \$50/NEXT LST-ACTUAL STEAL**

Thinking of the next to last time you stole or tried to steal things worth more than \$50 . . .

Did you actually steal it?

PCT	PCT	N	VALUE	LABEL
VALID	ALL			
30.8	0.2	4	1	No
69.2	0.5	9	2	Yes
	99.2	1,712	-1	
-----	-----	-----		
100.0	100.0	1,725	cases	

Data type: numeric
 Missing-data code: -1
 Columns: 1170-1171

V576

Y6-572:STOLE > \$50/NEXT LAST-STOLEN FROM

Thinking of the next to last time you stole or tried to steal things worth more than \$50 . . .

Where did you steal it from?

PCT	PCT	N	VALUE	LABEL
VALID	ALL			
38.5	0.3	5	1	Retail store
30.8	0.2	4	2	Private home
7.7	0.1	1	3	Auto
7.7	0.1	1	4	Work place
7.7	0.1	1	5	College/school
0.0	0.0	0	6	Const site
0.0	0.0	0	7	Warehouse
7.7	0.1	1	8	Other
	99.2	1,712	-1	
-----	-----	-----		
100.0	100.0	1,725	cases	

Data type: numeric
 Missing-data code: -1
 Columns: 1172-1173

V577

Y6-573:STOLE > \$50/NEXT LAST-OTH INVOLVE

Thinking of the next to last time you stole or tried to steal things worth more than \$50 . . .

Were you alone or did others take part in this event?

PCT	PCT	N	VALUE	LABEL
VALID	ALL			
61.5	0.5	8	0	Alone
15.4	0.1	2	1	
23.1	0.2	3	2	
	99.2	1,712	-1	
-----	-----	-----		
100.0	100.0	1,725	cases	

Data type: numeric
 Missing-data code: -1
 Columns: 1174-1175

V578 **Y6-574:STOLE > \$50/NEXT LAST-DRINK/DRUGS**

Thinking of the next to last time you stole or tried to steal things worth more than \$50 . . .

Had you been drinking or taking drugs before the incident?

PCT	PCT	N	VALUE	LABEL
VALID	ALL			
69.2	0.5	9	0	No
15.4	0.1	2	1	Drinking
0.0	0.0	0	2	Using drugs
15.4	0.1	2	3	Drinking/drugs
	99.2	1,712	-1	
-----	-----	-----		
100.0	100.0	1,725	cases	

Data type: numeric
 Missing-data code: -1
 Columns: 1176-1177

V579 **Y6-575:STOLE > \$50/NEXT LAST-1ST ITEM NO**

PCT	PCT	N	VALUE	LABEL
VALID	ALL			
84.6	0.6	11	0	No
7.7	0.1	1	235	
7.7	0.1	1	253	
	99.2	1,712	-1	
-----	-----	-----		
100.0	100.0	1,725	cases	

Data type: numeric
 Missing-data code: -1
 Columns: 1178-1180

V580 **Y6-576:STOLE > \$50/NEXT LAST-2ND ITEM NO**

PCT	PCT	N	VALUE	LABEL
VALID	ALL			
100.0	0.8	13	0	No
	99.2	1,712	-1	
-----	-----	-----		
100.0	100.0	1,725	cases	

Data type: numeric
 Missing-data code: -1
 Columns: 1181-1182

V581 **Y6-577:STOLE > \$50/TIME BEF-VALUE**

Thinking of the time before that that you stole or tried to steal things worth more than \$50 . . .

About how much do you think it was worth? (SPECIFY)

PCT	PCT	N	VALUE	LABEL
VALID	ALL			
10.0	0.1	1	36	
10.0	0.1	1	75	
10.0	0.1	1	80	
10.0	0.1	1	125	
10.0	0.1	1	150	
10.0	0.1	1	200	
10.0	0.1	1	300	
10.0	0.1	1	500	
10.0	0.1	1	800	
10.0	0.1	1	999	
	99.4	1,715	-1	
-----	-----	-----		
100.0	100.0	1,725	cases	

Data type: numeric
 Missing-data code: -1
 Columns: 1183-1185

V582 **Y6-578:STOLE > \$50/TIME BEF-ACTUAL STEAL**

Thinking of the time before that that you stole or tried to steal things worth more than \$50 . . .

Did you actually steal it?

PCT	PCT	N	VALUE	LABEL
VALID	ALL			
10.0	0.1	1	1	No
90.0	0.5	9	2	Yes
	99.4	1,715	-1	
-----	-----	-----		
100.0	100.0	1,725	cases	

Data type: numeric
 Missing-data code: -1
 Columns: 1186-1187

V583 **Y6-579:STOLE > \$50/TIME BEF-STOLEN FROM**

Thinking of the time before that that you stole or tried to steal things worth more than \$50 . . .

Where did you steal it from?

PCT	PCT	N	VALUE	LABEL
VALID	ALL			
10.0	0.1	1	1	Retail store
50.0	0.3	5	2	Private home
10.0	0.1	1	3	Auto
0.0	0.0	0	4	Work place
10.0	0.1	1	5	College/school
0.0	0.0	0	6	Const site
10.0	0.1	1	7	Warehouse
10.0	0.1	1	8	Other
	99.4	1,715	-1	
-----	-----	-----		
100.0	100.0	1,725	cases	

Data type: numeric
 Missing-data code: -1
 Columns: 1188-1189

V584 **Y6-580:STOLE > \$50/TIME BEF-OTH INVOLVE**

Thinking of the time before that that you stole or tried to steal things worth more than \$50 . . .

Were you alone or did others take part in this event?

PCT	PCT	N	VALUE	LABEL
VALID	ALL			
50.0	0.3	5	0	Alone
20.0	0.1	2	1	
30.0	0.2	3	2	
	99.4	1,715	-1	
-----	-----	-----		
100.0	100.0	1,725	cases	

Data type: numeric
 Missing-data code: -1
 Columns: 1190-1191

V585	Y6-581:STOLE > \$50/TIME BEF-DRINK/DRUGS
-------------	--

Thinking of the time before that that you stole or tried to steal things worth more than \$50 . . .

Had you been drinking or taking drugs before the incident?

PCT	PCT	N	VALUE	LABEL
VALID	ALL			
70.0	0.4	7	0	No
10.0	0.1	1	1	Drinking
0.0	0.0	0	2	Using drugs
20.0	0.1	2	3	Drinking/drugs
	99.4	1,715	-1	
-----	-----	-----		
100.0	100.0	1,725	cases	

Data type: numeric
 Missing-data code: -1
 Columns: 1192-1193

V586	Y6-582:STOLE > \$50/TIME BEF-1ST ITEM NO.
-------------	---

PCT	PCT	N	VALUE	LABEL
VALID	ALL			
80.0	0.5	8	0	No
10.0	0.1	1	235	
10.0	0.1	1	253	
	99.4	1,715	-1	
-----	-----	-----		
100.0	100.0	1,725	cases	

Data type: numeric
 Missing-data code: -1
 Columns: 1194-1196

V587	Y6-583:STOLE > \$50/TIME BEF-2ND ITEM NO.
-------------	---

PCT	PCT	N	VALUE	LABEL
VALID	ALL			
100.0	0.6	10	0	No
	99.4	1,715	-1	
-----	-----	-----		
100.0	100.0	1,725	cases	

Data type: numeric
 Missing-data code: -1
 Columns: 1197-1198

V588

Y6-584:BOUGHT STOLEN-WHAT DID YOU DO

Thinking of the last time you knowingly bought, sold or held stolen goods or tried to do any of these things . . .

What did you do?

PCT	PCT	N	VALUE	LABEL
VALID	ALL			
8.5	0.5	8	1	Try to buy
3.2	0.2	3	2	Try to sell
4.3	0.2	4	3	Try to hold
36.2	2.0	34	4	Buy
13.8	0.8	13	5	Sell
34.0	1.9	32	6	Hold
0.0	0.0	0	7	Other
	94.6	1,631	-1	
-----	-----	-----		
100.0	100.0	1,725	cases	

Data type: numeric
 Missing-data code: -1
 Columns: 1199-1200

V589	Y6-585:BOUGHT STOLEN-VALUE
------	----------------------------

Thinking of the last time you knowingly bought, sold or held stolen goods or tried to do any of these things . . .

About how much do you think the goods were worth? (SPECIFY)

VALID	PCT	PCT	N	VALUE	LABEL
1.1	0.1		1	5	
1.1	0.1		1	6	
3.3	0.2		3	10	
6.5	0.3		6	25	
5.4	0.3		5	30	
1.1	0.1		1	32	
1.1	0.1		1	35	
2.2	0.1		2	40	
6.5	0.3		6	50	
2.2	0.1		2	65	
1.1	0.1		1	70	
1.1	0.1		1	80	
1.1	0.1		1	90	
15.2	0.8		14	100	
1.1	0.1		1	119	
2.2	0.1		2	120	
1.1	0.1		1	125	
2.2	0.1		2	150	
1.1	0.1		1	175	
1.1	0.1		1	180	
1.1	0.1		1	199	
5.4	0.3		5	200	
1.1	0.1		1	220	
3.3	0.2		3	250	
5.4	0.3		5	300	
1.1	0.1		1	350	
2.2	0.1		2	400	
1.1	0.1		1	450	
5.4	0.3		5	500	
1.1	0.1		1	900	
2.2	0.1		2	1000	
3.3	0.2		3	1500	
2.2	0.1		2	1600	
1.1	0.1		1	1800	
1.1	0.1		1	2000	
1.1	0.1		1	2500	
1.1	0.1		1	5000	
3.3	0.2		3	9999	
	94.7		1,633		-1
-----	-----	-----			
100.0	100.0		1,725	cases	

Data type: numeric
 Missing-data code: -1
 Columns: 1201-1204

V590	Y6-586:BOUGHT STOLEN-OTH INVOLVE
-------------	---

Thinking of the last time you knowingly bought, sold or held stolen goods or tried to do any of these things . . .

Were you alone or did others take part in this event?

PCT	PCT	N	VALUE	LABEL
VALID	ALL			
42.6	2.3	40	0	Alone
21.3	1.2	20	1	
21.3	1.2	20	2	
6.4	0.3	6	3	
4.3	0.2	4	4	
2.1	0.1	2	5	
1.1	0.1	1	7	
1.1	0.1	1	8	
	94.6	1,631	-1	
-----	-----	-----		
100.0	100.0	1,725	cases	

Data type: numeric
 Missing-data code: -1
 Columns: 1205-1206

V591	Y6-587:BOUGHT STOLEN-1ST ITEM NO.
-------------	--

PCT	PCT	N	VALUE	LABEL
VALID	ALL			
92.6	5.0	87	0	No
4.3	0.2	4	222	
1.1	0.1	1	226	
1.1	0.1	1	232	
1.1	0.1	1	244	
	94.6	1,631	-1	
-----	-----	-----		
100.0	100.0	1,725	cases	

Data type: numeric
 Missing-data code: -1
 Columns: 1207-1209

V592	Y6-588:BOUGHT STOLEN-2ND ITEM NO.
-------------	--

PCT	PCT	N	VALUE	LABEL
VALID	ALL			
98.9	5.4	93	0	No
1.1	0.1	1	243	
	94.6	1,631	-1	
-----	-----	-----		
100.0	100.0	1,725	cases	

Data type: numeric
Missing-data code: -1
Columns: 1210-1212

V593	Y6-589:SET FIRE TO PROP-ACTUALLY SET
-------------	---

Thinking of the last time you purposely set fire to a building, a car, or other property or tried to do so . . .

Did you actually set it on fire?

PCT	PCT	N	VALUE	LABEL
VALID	ALL			
0.0	0.0	0	1	No
100.0	0.3	5	2	Yes
	99.7	1,720	-1	
-----	-----	-----		
100.0	100.0	1,725	cases	

Data type: numeric
Missing-data code: -1
Columns: 1213-1214

V594 **Y6-590:SET FIRE TO PROP-OTH INVOLVE**

Thinking of the last time you purposely set fire to a building, a car, or other property or tried to do so . . .

Were you alone or did others take part in this event?

PCT	PCT	N	VALUE	LABEL
VALID	ALL			
40.0	0.1	2	0	Alone
20.0	0.1	1	1	
20.0	0.1	1	3	
20.0	0.1	1	5	
	99.7	1,720	-1	
-----	-----	-----		
100.0	100.0	1,725	cases	

Data type: numeric
 Missing-data code: -1
 Columns: 1215-1216

V595 **Y6-591:SET FIRE TO PROP-DRINK/DRUGS**

Thinking of the last time you purposely set fire to a building, a car, or other property or tried to do so . . .

Had you been drinking or taking drugs before the incident?

PCT	PCT	N	VALUE	LABEL
VALID	ALL			
80.0	0.2	4	0	No
0.0	0.0	0	1	Drinking
20.0	0.1	1	2	Using drugs
0.0	0.0	0	3	Drinking/drugs
	99.7	1,720	-1	
-----	-----	-----		
100.0	100.0	1,725	cases	

Data type: numeric
 Missing-data code: -1
 Columns: 1217-1218

V596	Y6-592:SET FIRE TO PROP-1ST ITEM NO.
-------------	---

PCT	PCT	N	VALUE	LABEL
VALID	ALL			
100.0	0.3	5	0	No
	99.7	1,720	-1	
-----	-----	-----		
100.0	100.0	1,725	cases	

Data type: numeric
Missing-data code: -1
Columns: 1219-1220

V597	Y6-593:SET FIRE TO PROP-2ND ITEM NO.
-------------	---

PCT	PCT	N	VALUE	LABEL
VALID	ALL			
100.0	0.3	5	0	No
	99.7	1,720	-1	
-----	-----	-----		
100.0	100.0	1,725	cases	

Data type: numeric
Missing-data code: -1
Columns: 1221-1222

V598	Y6-594:CARRIED HIDDEN WEAPON-KIND
-------------	--

Thinking of the last time you carried a hidden weapon other than a plain pocket knife . . .

What kind of weapon was it?

PCT	PCT	N	VALUE	LABEL
VALID	ALL			
28.5	2.1	37	1	Knife
48.5	3.7	63	2	Gun
23.1	1.7	30	3	Other
	92.5	1,595	-1	
-----	-----	-----		
100.0	100.0	1,725	cases	

Data type: numeric
Missing-data code: -1
Columns: 1223-1224

V599 **Y6-595:STOLE < \$5-VALUE**

Thinking of the last time you stole or tried to steal things worth \$5 or less . . .

About how much do you think it was worth? (SPECIFY)

PCT	PCT	N	VALUE	LABEL
VALID	ALL			
9.0	0.6	11	0	
27.9	2.0	34	1	
9.8	0.7	12	2	
20.5	1.4	25	3	
9.8	0.7	12	4	
18.0	1.3	22	5	
0.8	0.1	1	6	
4.1	0.3	5	9	
	92.9	1,603	-1	
-----	-----	-----		
100.0	100.0	1,725	cases	

Data type: numeric
 Missing-data code: -1
 Columns: 1225-1226

V600 **Y6-596:STOLE < \$5-ACTUALLY STEAL**

Thinking of the last time you stole or tried to steal things worth \$5 or less . . .

Did you actually steal it?

PCT	PCT	N	VALUE	LABEL
VALID	ALL			
14.8	1.0	18	1	No
85.2	6.0	104	2	Yes
	92.9	1,603	-1	
-----	-----	-----		
100.0	100.0	1,725	cases	

Data type: numeric
 Missing-data code: -1
 Columns: 1227-1228

V601	Y6-597:STOLE < \$5-OTH INVOLVE
-------------	--

Thinking of the last time you stole or tried to steal things worth \$5 or less . . .

Were you alone or did other take part in this event?

PCT	PCT	N	VALUE	LABEL
VALID	ALL			
73.6	5.2	89	0	Alone
12.4	0.9	15	1	
7.4	0.5	9	2	
5.0	0.3	6	3	
0.8	0.1	1	4	
0.8	0.1	1	5	
	93.0	1,604	-1	
-----	-----	-----		
100.0	100.0	1,725	cases	

Data type: numeric
 Missing-data code: -1
 Columns: 1229-1230

V602	Y6-598:STOLE < \$5-DRINK/DRUGS
-------------	--

Thinking of the last time you stole or tried to steal things worth \$5 or less . . .

Had you been drinking or taking drugs before the incident?

PCT	PCT	N	VALUE	LABEL
VALID	ALL			
86.1	6.1	105	0	No
7.4	0.5	9	1	Drinking
2.5	0.2	3	2	Using drugs
4.1	0.3	5	3	Drinking/drugs
	92.9	1,603	-1	
-----	-----	-----		
100.0	100.0	1,725	cases	

Data type: numeric
 Missing-data code: -1
 Columns: 1231-1232

V603 **Y6-599:STOLE < \$5-1ST ITEM NO.**

PCT	PCT	N	VALUE	LABEL
VALID	ALL			
81.1	5.7	99	0	No
1.6	0.1	2	223	
1.6	0.1	2	234	
13.1	0.9	16	235	
2.5	0.2	3	252	
	92.9	1,603	-1	
-----	-----	-----		
100.0	100.0	1,725	cases	

Data type: numeric
 Missing-data code: -1
 Columns: 1233-1235

V604 **Y6-600:STOLE < \$5-2ND ITEM NO.**

PCT	PCT	N	VALUE	LABEL
VALID	ALL			
100.0	7.1	122	0	No
	92.9	1,603	-1	
-----	-----	-----		
100.0	100.0	1,725	cases	

Data type: numeric
 Missing-data code: -1
 Columns: 1236-1237

V605 **Y6-601:ATTACK/LAST TIME-FORM OF ATTACK**

Thinking of the last time you attacked someone with the idea of seriously hurting or killing him or her . . .

In which of the following ways did you attack the person?

PCT	PCT	N	VALUE	LABEL
VALID	ALL			
47.1	1.9	33	1	Hit
31.4	1.3	22	2	Beat/choked
17.1	0.7	12	3	Attacked w/weapon
4.3	0.2	3	4	Other
	95.9	1,655	-1	
-----	-----	-----		
100.0	100.0	1,725	cases	

Data type: numeric
 Missing-data code: -1
 Columns: 1238-1239

V606

Y6-602:ATTACK/LAST TIME-HURT PERSON

Thinking of the last time you attacked someone with the idea of seriously hurting or killing him or her . . .

Did you hurt the person?

PCT	PCT	N	VALUE	LABEL
VALID	ALL			
25.7	1.0	18	1	No
74.3	3.0	52	2	Yes
	95.9	1,655	-1	
-----	-----	-----		
100.0	100.0	1,725	cases	

Data type: numeric
 Missing-data code: -1
 Columns: 1240-1241

V607

Y6-603:ATTACK/LAST TIME-EXTENT INJURY

(IF YES TO V606)

Thinking of the last time you attacked someone with the idea of seriously hurting or killing him or her . . .

How badly did you hurt the person?

PCT	PCT	N	VALUE	LABEL
VALID	ALL			
7.7	0.2	4	1	Knocked down
32.7	1.0	17	2	Bruised
23.1	0.7	12	3	Cut/bleeding
9.6	0.3	5	4	Unconscious
19.2	0.6	10	5	Hospitalized
7.7	0.2	4	6	Other
	97.0	1,673	-1	
-----	-----	-----		
100.0	100.0	1,725	cases	

Data type: numeric
 Missing-data code: -1
 Columns: 1242-1243

V608 **Y6-604:ATTACK/LAST TIME-WAS THE PERSON**

Thinking of the last time you attacked someone with the idea of seriously hurting or killing him or her . . .

Who was the person you attacked?

PCT	PCT	N	VALUE	LABEL
VALID	ALL			
28.6	1.2	20	1	A stranger
42.9	1.7	30	2	An acquaintance
5.7	0.2	4	3	A friend
15.7	0.6	11	4	Family member
7.1	0.3	5	5	Other
	95.9	1,655	-1	
-----	-----	-----		
100.0	100.0	1,725	cases	

Data type: numeric
 Missing-data code: -1
 Columns: 1244-1245

V609 **Y6-605:ATTACK/LAST TIME-OTH INVOLVE**

Thinking of the last time you attacked someone with the idea of seriously hurting or killing him or her . . .

Were you alone or did others take part in this event?

PCT	PCT	N	VALUE	LABEL
VALID	ALL			
84.3	3.4	59	0	Alone
4.3	0.2	3	1	
8.6	0.3	6	2	
1.4	0.1	1	4	
1.4	0.1	1	5	
	95.9	1,655	-1	
-----	-----	-----		
100.0	100.0	1,725	cases	

Data type: numeric
 Missing-data code: -1
 Columns: 1246-1247

V610	Y6-606:ATTACK/LAST TIME-DRINK/DRUGS
-------------	--

Thinking of the last time you attacked someone with the idea of seriously hurting or killing him or her . . .

Had you been drinking or taking drugs before the incident?

PCT	PCT	N	VALUE	LABEL
VALID	ALL			
65.7	2.7	46	0	No
27.1	1.1	19	1	Drinking
0.0	0.0	0	2	Using drugs
7.1	0.3	5	3	Drinking/drugs
	95.9	1,655	-1	
-----	-----	-----		
100.0	100.0	1,725	cases	

Data type: numeric
 Missing-data code: -1
 Columns: 1248-1249

V611	Y6-607:ATTACK/LAST TIME-1ST ITEM NO.
-------------	---

PCT	PCT	N	VALUE	LABEL
VALID	ALL			
80.0	3.2	56	0	No
1.4	0.1	1	225	
1.4	0.1	1	239	
1.4	0.1	1	240	
15.7	0.6	11	241	
	95.9	1,655	-1	
-----	-----	-----		
100.0	100.0	1,725	cases	

Data type: numeric
 Missing-data code: -1
 Columns: 1250-1252

V612	Y6-608:ATTACK/LAST TIME-2ND ITEM NO.
-------------	---

PCT	PCT	N	VALUE	LABEL
VALID	ALL			
100.0	4.1	70	0	No
	95.9	1,655	-1	
-----	-----	-----		
100.0	100.0	1,725	cases	

Data type: numeric
 Missing-data code: -1
 Columns: 1253-1254

V613 **Y6-609:ATTACK/NEXT LAST-FORM OF ATTACK**

Thinking of the next to last time you attacked someone with the idea of seriously hurting or killing him or her . . .

In which of the following ways did you attack the person?

PCT	PCT	N	VALUE	LABEL
VALID	ALL			
57.1	0.9	16	1	Hit
32.1	0.5	9	2	Beat/choked
7.1	0.1	2	3	Attacked w/weapon
3.6	0.1	1	4	Other
	98.4	1,697	-1	
-----	-----	-----		
100.0	100.0	1,725	cases	

Data type: numeric
 Missing-data code: -1
 Columns: 1255-1256

V614 **Y6-610:ATTACK/NEXT LAST-HURT PERSON**

Thinking of the next to last time you attacked someone with the idea of seriously hurting or killing him or her . . .

Did you hurt the person?

PCT	PCT	N	VALUE	LABEL
VALID	ALL			
28.6	0.5	8	1	No
71.4	1.2	20	2	Yes
	98.4	1,697	-1	
-----	-----	-----		
100.0	100.0	1,725	cases	

Data type: numeric
 Missing-data code: -1
 Columns: 1257-1258

V615

Y6-611:ATTACK/NEXT LAST-EXTENT OF INJURY

(IF YES TO V614)

Thinking of the next to last time you attacked someone with the idea of seriously hurting or killing him or her . . .

How badly did you hurt the person?

PCT	PCT	N	VALUE	LABEL
VALID	ALL			
14.3	0.2	3	1	Knocked down
28.6	0.3	6	2	Bruised
33.3	0.4	7	3	Cut/bleeding
0.0	0.0	0	4	Unconscious
9.5	0.1	2	5	Hospitalized
14.3	0.2	3	6	Other
	98.8	1,704	-1	
-----	-----	-----		
100.0	100.0	1,725	cases	

Data type: numeric
 Missing-data code: -1
 Columns: 1259-1260

V616

Y6-612:ATTACK/NEXT LAST-WAS THE PERSON

Thinking of the next to last time you attacked someone with the idea of seriously hurting or killing him or her . . .

Who was the person you attacked?

PCT	PCT	N	VALUE	LABEL
VALID	ALL			
28.6	0.5	8	1	A stranger
32.1	0.5	9	2	An acquaintance
17.9	0.3	5	3	A friend
10.7	0.2	3	4	Family member
10.7	0.2	3	5	Other
	98.4	1,697	-1	
-----	-----	-----		
100.0	100.0	1,725	cases	

Data type: numeric
 Missing-data code: -1
 Columns: 1261-1262

V617 **Y6-613:ATTACK/NEXT LAST-OTH INVOLVE**

Thinking of the next to last time you attacked someone with the idea of seriously hurting or killing him or her . . .

Were you alone or did others take part in this event?

PCT	PCT	N	VALUE	LABEL
VALID	ALL			
82.1	1.3	23	0	Alone
3.6	0.1	1	1	
10.7	0.2	3	2	
3.6	0.1	1	3	
	98.4	1,697	-1	
-----	-----	-----		
100.0	100.0	1,725	cases	

Data type: numeric
 Missing-data code: -1
 Columns: 1263-1264

V618 **Y6-614:ATTACK/NEXT LAST-DRINK/DRUGS**

Thinking of the next to last time you attacked someone with the idea of seriously hurting or killing him or her . . .

Had you been drinking or taking drugs before the incident?

PCT	PCT	N	VALUE	LABEL
VALID	ALL			
67.9	1.1	19	0	No
21.4	0.3	6	1	Drinking
0.0	0.0	0	2	Using drugs
10.7	0.2	3	3	Drinking/drugs
	98.4	1,697	-1	
-----	-----	-----		
100.0	100.0	1,725	cases	

Data type: numeric
 Missing-data code: -1
 Columns: 1265-1266

V619	Y6-615:ATTACK/NEXT LAST-1ST ITEM NO.
-------------	---

PCT	PCT	N	VALUE	LABEL
VALID	ALL			
78.6	1.3	22	0	No
3.6	0.1	1	218	
3.6	0.1	1	240	
14.3	0.2	4	241	
	98.4	1,697	-1	
-----	-----	-----		
100.0	100.0	1,725	cases	

Data type: numeric
Missing-data code: -1
Columns: 1267-1269

V620	Y6-616:ATTACK/NEXT LAST-2ND ITEM NO.
-------------	---

PCT	PCT	N	VALUE	LABEL
VALID	ALL			
100.0	1.6	28	0	No
	98.4	1,697	-1	
-----	-----	-----		
100.0	100.0	1,725	cases	

Data type: numeric
Missing-data code: -1
Columns: 1270-1271

V621	Y6-617:ATTACK/TIME BEF-FORM OF ATTACK
-------------	--

Thinking of the time before that that you attacked someone with the idea of seriously hurting or killing him or her . . .

In which of the following ways did you attack the person?

PCT	PCT	N	VALUE	LABEL
VALID	ALL			
50.0	0.3	5	1	Hit
30.0	0.2	3	2	Beat/choked
20.0	0.1	2	3	Attacked w/weapon
0.0	0.0	0	4	Other
	99.4	1,715	-1	
-----	-----	-----		
100.0	100.0	1,725	cases	

Data type: numeric
Missing-data code: -1
Columns: 1272-1273

V622 **Y6-618:ATTACK/TIME BEF-HURT PERSON**

Thinking of the time before that that you attacked someone with the idea of seriously hurting or killing him or her . . .

Did you hurt the person?

PCT	PCT	N	VALUE	LABEL
VALID	ALL			
40.0	0.2	4	1	No
60.0	0.3	6	2	Yes
	99.4	1,715	-1	
-----	-----	-----		
100.0	100.0	1,725	cases	

Data type: numeric
 Missing-data code: -1
 Columns: 1274-1275

V623 **Y6-619:ATTACK/TIME BEF-EXTENT OF INJURY**

(IF YES TO V622)

Thinking of the time before that that you attacked someone with the idea of seriously hurting or killing him or her . . .

How badly did you hurt the person?

PCT	PCT	N	VALUE	LABEL
VALID	ALL			
28.6	0.1	2	1	Knocked down
57.1	0.2	4	2	Bruised
0.0	0.0	0	3	Cut/bleeding
0.0	0.0	0	4	Unconscious
14.3	0.1	1	5	Hospitalized
0.0	0.0	0	6	Other
	99.6	1,718	-1	
-----	-----	-----		
100.0	100.0	1,725	cases	

Data type: numeric
 Missing-data code: -1
 Columns: 1276-1277

V624

Y6-620:ATTACK/TIME BEF-WAS THE PERSON

Thinking of the time before that that you attacked someone with the idea of seriously hurting or killing him or her . . .

Who was the person you attacked?

PCT	PCT	N	VALUE	LABEL
VALID	ALL			
10.0	0.1	1	1	A stranger
40.0	0.2	4	2	An acquaintance
30.0	0.2	3	3	A friend
20.0	0.1	2	4	Family member
0.0	0.0	0	5	Other
	99.4	1,715	-1	
-----	-----	-----		
100.0	100.0	1,725	cases	

Data type: numeric
 Missing-data code: -1
 Columns: 1278-1279

V625

Y6-621:ATTACK/TIME BEF-OTH INVOLVE

Thinking of the time before that that you attacked someone with the idea of seriously hurting or killing him or her . . .

Were you alone or did others take part in this event?

PCT	PCT	N	VALUE	LABEL
VALID	ALL			
90.0	0.5	9	0	Alone
10.0	0.1	1	1	
	99.4	1,715	-1	
-----	-----	-----		
100.0	100.0	1,725	cases	

Data type: numeric
 Missing-data code: -1
 Columns: 1280-1281

V626 **Y6-622:ATTACK/TIME BEF-DRINK/DRUGS**

Thinking of the time before that that you attacked someone with the idea of seriously hurting or killing him or her . . .

Had you been drinking or taking drugs before the incident?

PCT	PCT	N	VALUE	LABEL
VALID	ALL			
70.0	0.4	7	0	No
10.0	0.1	1	1	Drinking
0.0	0.0	0	2	Using drugs
20.0	0.1	2	3	Drinking/drugs
	99.4	1,715	-1	
-----	-----	-----		
100.0	100.0	1,725	cases	

Data type: numeric
 Missing-data code: -1
 Columns: 1282-1283

V627 **Y6-623:ATTACK/TIME BEF-1ST ITEM NO.**

PCT	PCT	N	VALUE	LABEL
VALID	ALL			
100.0	0.6	10	0	No
	99.4	1,715	-1	
-----	-----	-----		
100.0	100.0	1,725	cases	

Data type: numeric
 Missing-data code: -1
 Columns: 1284-1285

V628 **Y6-624:ATTACK/TIME BEF-2ND ITEM NO.**

PCT	PCT	N	VALUE	LABEL
VALID	ALL			
100.0	0.6	10	0	No
	99.4	1,715	-1	
-----	-----	-----		
100.0	100.0	1,725	cases	

Data type: numeric
 Missing-data code: -1
 Columns: 1286-1287

V629	Y6-625:GANG FIGHT/LAST-NO. GROUP
-------------	---

Thinking of the last time you were involved in gang fights . . .

Counting yourself, how many were in your group?

PCT	PCT	N	VALUE	LABEL
VALID	ALL			
7.0	0.2	3	1	1-2 people
34.9	0.9	15	2	3-5 people
58.1	1.4	25	3	> 5 people
	97.5	1,682	-1	
-----	-----	-----		
100.0	100.0	1,725	cases	

Data type: numeric
 Missing-data code: -1
 Columns: 1288-1289

V630	Y6-626:GANG FIGHT/LAST-NO. OTH GROUP
-------------	---

Thinking of the last time you were involved in gang fights . . .

How many were in the other group?

PCT	PCT	N	VALUE	LABEL
VALID	ALL			
2.3	0.1	1	1	1-2 people
16.3	0.4	7	2	3-5 people
81.4	2.0	35	3	> 5 people
	97.5	1,682	-1	
-----	-----	-----		
100.0	100.0	1,725	cases	

Data type: numeric
 Missing-data code: -1
 Columns: 1290-1291

V631 **Y6-627:GANG FIGHT/LAST-USE WEAPONS**

Thinking of the last time you were involved in gang fights . . .

Did either group use weapons?

PCT	PCT	N	VALUE	LABEL
VALID	ALL			
46.5	1.2	20	1	Yes
53.5	1.3	23	2	No
	97.5	1,682	-1	
-----	-----	-----		
100.0	100.0	1,725	cases	

Data type: numeric
 Missing-data code: -1
 Columns: 1292-1293

V632 **Y6-628:GANG FIGHT/LAST-NATURE OF WEAPONS**

(IF YES TO V631)

Thinking of the last time you were involved in gang fights . . .

What weapons were used? (DESCRIBE)

PCT	PCT	N	VALUE	LABEL
VALID	ALL			
0.0	0.0	0	1	Knives
31.6	0.3	6	2	Chains
0.0	0.0	0	3	Knckles/numchck
0.0	0.0	0	4	Guns
5.3	0.1	1	5	Other
31.6	0.3	6	6	Mxed weap w/knive
15.8	0.2	3	7	Mxed weap w/guns
15.8	0.2	3	8	Mxed wp-no gun/knv
	98.9	1,706	-1	
-----	-----	-----		
100.0	100.0	1,725	cases	

Data type: numeric
 Missing-data code: -1
 Columns: 1294-1295

V633**Y6-629:GANG FIGHT/LAST-ANYONE HURT**

Thinking of the last time you were involved in gang fights . . .

Was anyone hurt in the fight?

PCT	PCT	N	VALUE	LABEL
VALID	ALL			
76.7	1.9	33	1	Yes
23.3	0.6	10	2	No
	97.5	1,682	-1	
-----	-----	-----		
100.0	100.0	1,725	cases	

Data type: numeric

Missing-data code: -1

Columns: 1296-1297

V634**Y6-630:GANG FIGHT/LAST-EXTENT OF INJURY**

(IF YES TO V633)

Thinking of the last time you were involved in gang fights . . .

How badly hurt was the most injured person?

PCT	PCT	N	VALUE	LABEL
VALID	ALL			
0.0	0.0	0	1	Knocked down
0.0	0.0	0	2	Bruised
45.5	0.9	15	3	Cut/bleeding
3.0	0.1	1	4	Unconscious
36.4	0.7	12	5	Hospitalized
15.2	0.3	5	6	Other
	98.1	1,692	-1	
-----	-----	-----		
100.0	100.0	1,725	cases	

Data type: numeric

Missing-data code: -1

Columns: 1298-1299

V635 **Y6-631:GANG FIGHT/LAST-DRINK/DRUGS**

Thinking of the last time you were involved in gang fights . . .

Had you been drinking or taking drugs before the incident?

PCT	PCT	N	VALUE	LABEL
VALID	ALL			
32.6	0.8	14	0	No
48.8	1.2	21	1	Drinking
2.3	0.1	1	2	Using drugs
16.3	0.4	7	3	Drinking/drugs
	97.5	1,682	-1	
-----	-----	-----		
100.0	100.0	1,725	cases	

Data type: numeric
 Missing-data code: -1
 Columns: 1300-1301

V636 **Y6-632:GANG FIGHT/LAST-1ST ITEM NO.**

PCT	PCT	N	VALUE	LABEL
VALID	ALL			
88.4	2.2	38	0	No
2.3	0.1	1	220	
2.3	0.1	1	225	
7.0	0.2	3	241	
	97.5	1,682	-1	
-----	-----	-----		
100.0	100.0	1,725	cases	

Data type: numeric
 Missing-data code: -1
 Columns: 1302-1304

V637 **Y6-633:GANG FIGHT/LAST-2ND ITEM NO.**

PCT	PCT	N	VALUE	LABEL
VALID	ALL			
100.0	2.5	43	0	No
	97.5	1,682	-1	
-----	-----	-----		
100.0	100.0	1,725	cases	

Data type: numeric
 Missing-data code: -1
 Columns: 1305-1306

V638

Y6-634:GANG FIGHT/NEXT-NO. GROUP

Thinking of the next to last time you were involved in gang fights . . .

Counting yourself, how many were in your group?

PCT	PCT	N	VALUE	LABEL
VALID	ALL			
26.7	0.2	4	1	1-2 people
26.7	0.2	4	2	3-5 people
46.7	0.4	7	3	> 5 people
	99.1	1,710	-1	
-----	-----	-----		
100.0	100.0	1,725	cases	

Data type: numeric
 Missing-data code: -1
 Columns: 1307-1308

V639

Y6-635:GANG FIGHT/NEXT-NO. OTH GROUP

Thinking of the next to last time you were involved in gang fights . . .

How many were in the other group?

PCT	PCT	N	VALUE	LABEL
VALID	ALL			
13.3	0.1	2	1	1-2 people
26.7	0.2	4	2	3-5 people
60.0	0.5	9	3	> 5 people
	99.1	1,710	-1	
-----	-----	-----		
100.0	100.0	1,725	cases	

Data type: numeric
 Missing-data code: -1
 Columns: 1309-1310

V640 **Y6-636:GANG FIGHT/NEXT-USE WEAPONS**

Thinking of the next to last time you were involved in gang fights . . .

Did either group use weapons?

PCT	PCT	N	VALUE	LABEL
VALID	ALL			
26.7	0.2	4	1	Yes
73.3	0.6	11	2	No
	99.1	1,710	-1	
-----	-----	-----		
100.0	100.0	1,725	cases	

Data type: numeric
 Missing-data code: -1
 Columns: 1311-1312

V641 **Y6-637:GANG FIGHT/NEXT-NATURE OF WEAPONS**

(IF YES TO V640)

Thinking of the next to last time you were involved in gang fights . . .

What weapons were used? (DESCRIBE)

PCT	PCT	N	VALUE	LABEL
VALID	ALL			
0.0	0.0	0	1	Knives
0.0	0.0	0	2	Chains
0.0	0.0	0	3	Knckles/numchck
25.0	0.1	1	4	Guns
0.0	0.0	0	5	Other
25.0	0.1	1	6	Mxed weap w/knive
50.0	0.1	2	7	Mxed weap w/guns
0.0	0.0	0	8	Mxed wp-no gun/knv
	99.8	1,721	-1	
-----	-----	-----		
100.0	100.0	1,725	cases	

Data type: numeric
 Missing-data code: -1
 Columns: 1313-1314

V642**Y6-638:GANG FIGHT/NEXT-ANYONE HURT**

Thinking of the next to last time you were involved in gang fights . . .

Was anyone hurt in the fight?

PCT	PCT	N	VALUE	LABEL
VALID	ALL			
73.3	0.6	11	1	Yes
26.7	0.2	4	2	No
	99.1	1,710	-1	
-----	-----	-----		
100.0	100.0	1,725	cases	

Data type: numeric
 Missing-data code: -1
 Columns: 1315-1316

V643**Y6-639:GANG FIGHT/NEXT-EXTENT OF INJURY**

(IF YES TO V642)

Thinking of the next to last time you were involved in gang fights . . .

How badly hurt was the most injured person?

PCT	PCT	N	VALUE	LABEL
VALID	ALL			
9.1	0.1	1	1	Knocked down
18.2	0.1	2	2	Bruised
27.3	0.2	3	3	Cut/bleeding
18.2	0.1	2	4	Unconscious
18.2	0.1	2	5	Hospitalized
9.1	0.1	1	6	Other
	99.4	1,714	-1	
-----	-----	-----		
100.0	100.0	1,725	cases	

Data type: numeric
 Missing-data code: -1
 Columns: 1317-1318

V644 **Y6-640:GANG FIGHT/NEXT-DRINK/DRUGS**

Thinking of the next to last time you were involved in gang fights . . .

Had you been drinking or taking drugs before the incident?

PCT	PCT	N	VALUE	LABEL
VALID	ALL			
20.0	0.2	3	0	No
53.3	0.5	8	1	Drinking
0.0	0.0	0	2	Using drugs
26.7	0.2	4	3	Drinking/drugs
	99.1	1,710	-1	
-----	-----	-----		
100.0	100.0	1,725	cases	

Data type: numeric
 Missing-data code: -1
 Columns: 1319-1320

V645 **Y6-641:GANG FIGHT/NEXT-1ST ITEM NO.**

PCT	PCT	N	VALUE	LABEL
VALID	ALL			
100.0	0.9	15	0	No
	99.1	1,710	-1	
-----	-----	-----		
100.0	100.0	1,725	cases	

Data type: numeric
 Missing-data code: -1
 Columns: 1321-1322

V646 **Y6-642:GANG FIGHT/NEXT-2ND ITEM NO.**

PCT	PCT	N	VALUE	LABEL
VALID	ALL			
100.0	0.9	15	0	No
	99.1	1,710	-1	
-----	-----	-----		
100.0	100.0	1,725	cases	

Data type: numeric
 Missing-data code: -1
 Columns: 1323-1324

V647**Y6-643:GANG FIGHT/BEF-NO. GROUP**

Thinking of the time before that that you were involved in gang fights . . .

Counting yourself, how many were in your group?

PCT	PCT	N	VALUE	LABEL
VALID	ALL			
14.3	0.1	1	1	1-2 people
14.3	0.1	1	2	3-5 people
71.4	0.3	5	3	> 5 people
	99.6	1,718	-1	
-----	-----	-----		
100.0	100.0	1,725	cases	

Data type: numeric
 Missing-data code: -1
 Columns: 1325-1326

V648**Y6-644:GANG FIGHT/BEF-NO. OTH GROUP**

Thinking of the time before that that you were involved in gang fights . . .

How many were in the other group?

PCT	PCT	N	VALUE	LABEL
VALID	ALL			
14.3	0.1	1	1	1-2 people
28.6	0.1	2	2	3-5 people
57.1	0.2	4	3	> 5 people
	99.6	1,718	-1	
-----	-----	-----		
100.0	100.0	1,725	cases	

Data type: numeric
 Missing-data code: -1
 Columns: 1327-1328

V649 **Y6-645:GANG FIGHT/BEF-USE WEAPONS**

Thinking of the time before that that you were involved in gang fights . . .

Did either group use weapons?

PCT	PCT	N	VALUE	LABEL
VALID	ALL			
57.1	0.2	4	1	Yes
42.9	0.2	3	2	No
	99.6	1,718	-1	
-----	-----	-----		
100.0	100.0	1,725	cases	

Data type: numeric
 Missing-data code: -1
 Columns: 1329-1330

V650 **Y6-646:GANG FIGHT/BEF-NATURE OF WEAPONS**

(IF YES TO V649)

Thinking of the time before that that you were involved in gang fights . . .

What weapons were used? (DESCRIBE)

PCT	PCT	N	VALUE	LABEL
VALID	ALL			
0.0	0.0	0	1	Knives
25.0	0.1	1	2	Chains
0.0	0.0	0	3	Knckles/numchck
50.0	0.1	2	4	Guns
0.0	0.0	0	5	Other
25.0	0.1	1	6	Mxed weap w/knive
0.0	0.0	0	7	Mxed weap w/guns
0.0	0.0	0	8	Mxed wp-no gun/knv
	99.8	1,721	-1	
-----	-----	-----		
100.0	100.0	1,725	cases	

Data type: numeric
 Missing-data code: -1
 Columns: 1331-1332

V651	Y6-647:GANG FIGHT/BEF-ANYONE HURT
-------------	--

Thinking of the time before that that you were involved in gang fights . . .

Was anyone hurt in the fight?

PCT	PCT	N	VALUE	LABEL
VALID	ALL			
85.7	0.3	6	1	Yes
14.3	0.1	1	2	No
	99.6	1,718	-1	
-----	-----	-----		
100.0	100.0	1,725	cases	

Data type: numeric
 Missing-data code: -1
 Columns: 1333-1334

V652	Y6-648:GANG FIGHT/BEF-EXTENT OF INJURY
-------------	---

(IF YES TO V651)

Thinking of the time before that that you were involved in gang fights . . .

How badly hurt was the most injured person?

PCT	PCT	N	VALUE	LABEL
VALID	ALL			
0.0	0.0	0	1	Knocked down
16.7	0.1	1	2	Bruised
33.3	0.1	2	3	Cut/bleeding
0.0	0.0	0	4	Unconscious
50.0	0.2	3	5	Hospitalized
0.0	0.0	0	6	Other
	99.7	1,719	-1	
-----	-----	-----		
100.0	100.0	1,725	cases	

Data type: numeric
 Missing-data code: -1
 Columns: 1335-1336

V653 **Y6-649:GANG FIGHT/BEF-DRINK/DRUGS**

Thinking of the time before that that you were involved in gang fights . . .

Had you been drinking or taking drugs before the incident?

PCT	PCT	N	VALUE	LABEL
VALID	ALL			
42.9	0.2	3	0	No
28.6	0.1	2	1	Drinking
0.0	0.0	0	2	Using drugs
28.6	0.1	2	3	Drinking/drugs
	99.6	1,718	-1	
-----	-----	-----		
100.0	100.0	1,725	cases	

Data type: numeric
 Missing-data code: -1
 Columns: 1337-1338

V654 **Y6-650:GANG FIGHT/BEF-1ST ITEM NO.**

PCT	PCT	N	VALUE	LABEL
VALID	ALL			
100.0	0.4	7	0	No
	99.6	1,718	-1	
-----	-----	-----		
100.0	100.0	1,725	cases	

Data type: numeric
 Missing-data code: -1
 Columns: 1339-1340

V655 **Y6-651:GANG FIGHT/BEF-2ND ITEM NO.**

PCT	PCT	N	VALUE	LABEL
VALID	ALL			
100.0	0.4	7	0	No
	99.6	1,718	-1	
-----	-----	-----		
100.0	100.0	1,725	cases	

Data type: numeric
 Missing-data code: -1
 Columns: 1341-1342

V656

Y6-652:USE CHECK ILLEGALLY-HOW USED

Thinking of the last time you used checks illegally or used phony money to pay for something (INCLUDING INTENTIONAL OVERDRAFTS) . . .

What did you do?

PCT	PCT	N	VALUE	LABEL
VALID	ALL			
59.1	0.8	13	1	Overdraft
13.6	0.2	3	2	Forged check
18.2	0.2	4	3	Cashed check
0.0	0.0	0	4	Counterfeit money
9.1	0.1	2	5	Other
	98.7	1,703	-1	
-----	-----	-----		
100.0	100.0	1,725	cases	

Data type: numeric

Missing-data code: -1

Columns: 1343-1344

V657 Y6-653:USE CHECK ILLEGALLY-VALUE

Thinking of the last time you used checks illegally or used phony money to pay for something (INCLUDING INTENTIONAL OVERDRAFTS) . . .

What was the dollar value involved in this incident?

PCT	PCT	N	VALUE	LABEL
VALID	ALL			
4.5	0.1	1	1	
4.5	0.1	1	2	
9.1	0.1	2	5	
4.5	0.1	1	8	
9.1	0.1	2	10	
4.5	0.1	1	15	
13.6	0.2	3	20	
9.1	0.1	2	30	
4.5	0.1	1	35	
4.5	0.1	1	54	
4.5	0.1	1	75	
4.5	0.1	1	100	
4.5	0.1	1	140	
4.5	0.1	1	285	
4.5	0.1	1	450	
4.5	0.1	1	500	
4.5	0.1	1	700	
	98.7	1,703	-1	
-----	-----	-----		
100.0	100.0	1,725	cases	

Data type: numeric
 Missing-data code: -1
 Columns: 1345-1347

V658 Y6-654:USE CHECK ILLEGALLY-OTH INVOLVE

Thinking of the last time you used checks illegally or used phony money to pay for something (INCLUDING INTENTIONAL OVERDRAFTS) . . .

Were you alone or did others take part in this event?

PCT	PCT	N	VALUE	LABEL
VALID	ALL			
72.7	0.9	16	0	Alone
13.6	0.2	3	1	
13.6	0.2	3	2	
	98.7	1,703	-1	
-----	-----	-----		
100.0	100.0	1,725	cases	

Data type: numeric
 Missing-data code: -1
 Columns: 1348-1349

V659	Y6-655:USE CHECK ILLEGALLY-1ST ITEM NO.
------	---

PCT	PCT	N	VALUE	LABEL
VALID	ALL			
90.9	1.2	20	0	No
4.5	0.1	1	234	
4.5	0.1	1	259	
	98.7	1,703	-1	
-----	-----	-----		
100.0	100.0	1,725	cases	

Data type: numeric
Missing-data code: -1
Columns: 1350-1352

V660	Y6-656:USE CHECK ILLEGALLY-2ND ITEM NO.
------	---

PCT	PCT	N	VALUE	LABEL
VALID	ALL			
100.0	1.3	22	0	No
	98.7	1,703	-1	
-----	-----	-----		
100.0	100.0	1,725	cases	

Data type: numeric
Missing-data code: -1
Columns: 1353-1354

V661	Y6-657: SOLD MARIJUANA-VALUE
------	------------------------------

Thinking of the last time you sold marijuana or hashish ("POT",
"GRASS", "HASH") . . .

How much money was involved in the sale? (SPECIFY)

PCT VALID	PCT ALL	N	VALUE	LABEL
4.4	0.3	5	1	
3.5	0.2	4	2	
3.5	0.2	4	3	
4.4	0.3	5	5	
0.9	0.1	1	6	
0.9	0.1	1	8	
11.5	0.8	13	10	
2.7	0.2	3	15	
8.0	0.5	9	20	
5.3	0.3	6	25	
4.4	0.3	5	30	
6.2	0.4	7	35	
4.4	0.3	5	40	
1.8	0.1	2	45	
5.3	0.3	6	50	
5.3	0.3	6	60	
1.8	0.1	2	80	
2.7	0.2	3	100	
0.9	0.1	1	120	
0.9	0.1	1	125	
0.9	0.1	1	150	
2.7	0.2	3	200	
0.9	0.1	1	210	
1.8	0.1	2	250	
1.8	0.1	2	300	
0.9	0.1	1	400	
0.9	0.1	1	435	
3.5	0.2	4	500	
0.9	0.1	1	600	
0.9	0.1	1	750	
2.7	0.2	3	800	
0.9	0.1	1	1200	
0.9	0.1	1	1400	
0.9	0.1	1	1600	
0.9	0.1	1	4000	
	93.4	1,612	-1	
-----	-----	-----		
100.0	100.0	1,725	cases	

Data type: numeric
 Missing-data code: -1
 Columns: 1355-1358

V662	Y6-658: SOLD MARIJUANA-AMOUNT/OUNCES
------	--------------------------------------

Thinking of the last time you sold marijuana or hashish ("POT", "GRASS", "HASH") . . .

How much marijuana/hashish did you sell? (SPECIFY)

PCT VALID	PCT ALL	N	VALUE	LABEL
8.1	0.5	9	3	
3.6	0.2	4	4	
0.9	0.1	1	5	
4.5	0.3	5	6	
0.9	0.1	1	7	
1.8	0.1	2	8	
2.7	0.2	3	9	
0.9	0.1	1	10	
0.9	0.1	1	12	
1.8	0.1	2	13	
0.9	0.1	1	15	
0.9	0.1	1	18	
1.8	0.1	2	20	
0.9	0.1	1	24	
16.2	1.0	18	25	
3.6	0.2	4	30	
9.9	0.6	11	50	
16.2	1.0	18	100	Lrg quant/unknwn
0.9	0.1	1	200	
0.9	0.1	1	300	
2.7	0.2	3	400	
0.9	0.1	1	500	
0.9	0.1	1	600	
2.7	0.2	3	800	
6.3	0.4	7	1600	
0.9	0.1	1	1750	
2.7	0.2	3	3200	
0.9	0.1	1	3520	
0.9	0.1	1	4800	
0.9	0.1	1	6400	
1.8	0.1	2	9999	
	93.6	1,614	-1	
-----	-----	-----		
100.0	100.0	1,725	cases	

Data type: numeric
 Missing-data code: -1
 Columns: 1359-1362

V663 **Y6-659:SOLD MARIJUANA-OTH INVOLVE**

Thinking of the last time you sold marijuana or hashish ("POT", "GRASS", "HASH") . . .

Were you alone or did others take par in this event?

PCT	PCT	N	VALUE	LABEL
VALID	ALL			
50.9	3.3	57	0	Alone
23.2	1.5	26	1	
17.0	1.1	19	2	
0.9	0.1	1	3	
3.6	0.2	4	4	
3.6	0.2	4	5	
0.9	0.1	1	6	
	93.5	1,613	-1	
-----	-----	-----		
100.0	100.0	1,725	cases	

Data type: numeric
 Missing-data code: -1
 Columns: 1363-1364

V664 **Y6-660:SOLD MARIJUANA-1ST ITEM NO.**

PCT	PCT	N	VALUE	LABEL
VALID	ALL			
99.1	6.5	112	0	No
0.9	0.1	1	244	
	93.4	1,612	-1	
-----	-----	-----		
100.0	100.0	1,725	cases	

Data type: numeric
 Missing-data code: -1
 Columns: 1365-1367

V665 **Y6-661:SOLD MARIJUANA-2ND ITEM NO.**

PCT	PCT	N	VALUE	LABEL
VALID	ALL			
100.0	6.6	113	0	No
	93.4	1,612	-1	
-----	-----	-----		
100.0	100.0	1,725	cases	

Data type: numeric
 Missing-data code: -1
 Columns: 1368-1369

V666

Y6-662:STOLE F/FAMILY-WHAT DID YOU STEAL

Thinking of the last time you stole money or other things from your parents or other members of your family . . .

What did you steal?

PCT	PCT	N	VALUE	LABEL
VALID	ALL			
83.3	1.4	25	1	Money
13.3	0.2	4	2	Other
3.3	0.1	1	3	Both
	98.3	1,695	-1	
-----	-----	-----		
100.0	100.0	1,725	cases	

Data type: numeric
 Missing-data code: -1
 Columns: 1370-1371

V667

Y6-663:STOLE F/FAMILY-AMOUNT STOLEN

(IF 1 TO V666)

Thinking of the last time you stole money or other things from your parents or other members of your family . . .

How much money did you steal? (SPECIFY)

PCT	PCT	N	VALUE	LABEL
VALID	ALL			
3.7	0.1	1	1	
3.7	0.1	1	2	
11.1	0.2	3	3	
3.7	0.1	1	4	
22.2	0.3	6	5	
22.2	0.3	6	10	
18.5	0.3	5	20	
3.7	0.1	1	25	
7.4	0.1	2	50	
3.7	0.1	1	200	
	98.4	1,698	-1	
-----	-----	-----		
100.0	100.0	1,725	cases	

Data type: numeric
 Missing-data code: -1
 Columns: 1372-1374

V668	Y6-664:STOLE F/FAMILY-VALUE OF OTHER
-------------	---

(IF 2 TO V666)

Thinking of the last time you stole money or other things from your parents or other members of your family . . .

How much do you think it was worth? (SPECIFY)

PCT	PCT	N	VALUE	LABEL
VALID	ALL			
16.7	0.1	1	1	
16.7	0.1	1	5	
16.7	0.1	1	7	
16.7	0.1	1	8	
16.7	0.1	1	12	
16.7	0.1	1	35	
	99.7	1,719	-1	
-----	-----	-----		
100.0	100.0	1,725	cases	

Data type: numeric
 Missing-data code: -1
 Columns: 1375-1376

V669	Y6-665:STOLE F/FAMILY-OTH INVOLVE
-------------	--

Thinking of the last time you stole money or other things from your parents or other members of your family . . .

Were you alone or did others take part in this event?

PCT	PCT	N	VALUE	LABEL
VALID	ALL			
100.0	1.8	31	0	Alone
	98.2	1,694	-1	
-----	-----	-----		
100.0	100.0	1,725	cases	

Data type: numeric
 Missing-data code: -1
 Columns: 1377-1378

V670**Y6-666:STOLE F/FAMILY-DRINK/DRUGS**

Thinking of the last time you stole money or other things from your parents or other members of your family . . .

Had you been drinking or taking drugs before the incident?

PCT	PCT	N	VALUE	LABEL
VALID	ALL			
93.5	1.7	29	0	No
3.2	0.1	1	1	Drinking
0.0	0.0	0	2	Using drugs
3.2	0.1	1	3	Drinking/drugs
	98.2	1,694	-1	
-----	-----	-----		
100.0	100.0	1,725	cases	

Data type: numeric
 Missing-data code: -1
 Columns: 1379-1380

V671**Y6-667:STOLE F/FAMILY-1ST ITEM NO.**

PCT	PCT	N	VALUE	LABEL
VALID	ALL			
90.3	1.6	28	0	No
6.5	0.1	2	226	
3.2	0.1	1	231	
	98.2	1,694	-1	
-----	-----	-----		
100.0	100.0	1,725	cases	

Data type: numeric
 Missing-data code: -1
 Columns: 1381-1383

V672**Y6-668:STOLE F/FAMILY-2ND ITEM NO.**

PCT	PCT	N	VALUE	LABEL
VALID	ALL			
100.0	1.8	31	0	No
	98.2	1,694	-1	
-----	-----	-----		
100.0	100.0	1,725	cases	

Data type: numeric
 Missing-data code: -1
 Columns: 1384-1385

V673 **Y6-669:STOLE F/EMPLOY-WHAT DID YOU STEAL**

Thinking of the last time you stole money, goods, or property from the place where you work . . .

What did you steal?

PCT	PCT	N	VALUE	LABEL
VALID	ALL			
5.6	0.3	5	1	Money
93.3	4.9	84	2	Other
1.1	0.1	1	3	Both
	94.8	1,635	-1	
-----	-----	-----		
100.0	100.0	1,725	cases	

Data type: numeric
 Missing-data code: -1
 Columns: 1386-1387

V674 **Y6-670:STOLE F/EMPLOY-AMOUNT STOLEN**

(IF 1 TO V673)

Thinking of the last time you stole money, goods, or property from the place where you work . . .

How much money did you steal? (SPECIFY)

PCT	PCT	N	VALUE	LABEL
VALID	ALL			
14.3	0.1	1	2	
14.3	0.1	1	12	
14.3	0.1	1	25	
14.3	0.1	1	30	
14.3	0.1	1	50	
14.3	0.1	1	60	
14.3	0.1	1	65	
	99.6	1,718	-1	
-----	-----	-----		
100.0	100.0	1,725	cases	

Data type: numeric
 Missing-data code: -1
 Columns: 1388-1389

V675	Y6-671:STOLE F/EMPLOY-VALUE OF OTHER
------	--------------------------------------

(IF 2 TO V673)

Thinking of the last time you stole money, goods, or property from the place where you work . . .

How much do you think it was worth? (SPECIFY)

PCT VALID	PCT ALL	N	VALUE	LABEL
7.1	0.3	6	0	
15.5	0.8	13	1	
20.2	1.0	17	2	
10.7	0.5	9	3	
2.4	0.1	2	4	
8.3	0.4	7	5	
3.6	0.2	3	6	
1.2	0.1	1	7	
1.2	0.1	1	8	
1.2	0.1	1	9	
7.1	0.3	6	10	
3.6	0.2	3	12	
2.4	0.1	2	15	
3.6	0.2	3	20	
3.6	0.2	3	30	
1.2	0.1	1	40	
2.4	0.1	2	50	
1.2	0.1	1	80	
3.6	0.2	3	200	
	95.1	1,641	-1	
-----	-----	-----		
100.0	100.0	1,725	cases	

Data type: numeric
 Missing-data code: -1
 Columns: 1390-1392

V676 **Y6-672:STOLE F/EMPLOY-OTH INVOLVE**

Thinking of the last time you stole money, goods, or property from the place where you work . . .

Were you alone or did others take part in this event?

PCT	PCT	N	VALUE	LABEL
VALID	ALL			
88.8	4.6	79	0	Alone
9.0	0.5	8	1	
1.1	0.1	1	3	
1.1	0.1	1	4	
	94.8	1,636	-1	
-----	-----	-----		
100.0	100.0	1,725	cases	

Data type: numeric
 Missing-data code: -1
 Columns: 1393-1394

V677 **Y6-673:STOLE F/EMPLOY-DRINK/DRUGS**

Thinking of the last time you stole money, goods, or property from the place where you work . . .

Had you been drinking or taking drugs before the incident?

PCT	PCT	N	VALUE	LABEL
VALID	ALL			
95.6	5.0	86	0	No
2.2	0.1	2	1	Drinking
2.2	0.1	2	2	Using drugs
0.0	0.0	0	3	Drinking/drugs
	94.8	1,635	-1	
-----	-----	-----		
100.0	100.0	1,725	cases	

Data type: numeric
 Missing-data code: -1
 Columns: 1395-1396

V678

Y6-674:STOLE F/EMPLOY-1ST ITEM NO.

PCT	PCT	N	VALUE	LABEL
VALID	ALL			
68.9	3.6	62	0	No
2.2	0.1	2	219	
1.1	0.1	1	223	
1.1	0.1	1	225	
21.1	1.1	19	226	
5.6	0.3	5	251	
	94.8	1,635	-1	
-----	-----	-----		
100.0	100.0	1,725	cases	

Data type: numeric
Missing-data code: -1
Columns: 1397-1399

V679

Y6-675:STOLE F/EMPLOY-2ND ITEM NO.

PCT	PCT	N	VALUE	LABEL
VALID	ALL			
96.7	5.0	87	0	No
1.1	0.1	1	226	
1.1	0.1	1	251	
1.1	0.1	1	326	
	94.8	1,635	-1	
-----	-----	-----		
100.0	100.0	1,725	cases	

Data type: numeric
Missing-data code: -1
Columns: 1400-1402

V680 **Y6-676:SEX AGAINST/LAST-OUTCOME ATTEMPT**

Thinking of the last time you had or tried to have sexual relations with someone against their will . . .

Did you actually force someone to have sexual relations or only try?

PCT	PCT	N	VALUE	LABEL
VALID	ALL			
36.4	0.2	4	1	Actually forced
63.6	0.4	7	2	Try didn't succd
	99.4	1,714	-1	
-----	-----	-----		
100.0	100.0	1,725		cases

Data type: numeric
 Missing-data code: -1
 Columns: 1403-1404

V681 **Y6-677:SEX AGAINST/LAST-MEANS FORCE**

Thinking of the last time you had or tried to have sexual relations with someone against their will . . .

In which of the following ways did you force the person?
 (CHECK ALL THAT APPLY)

PCT	PCT	N	VALUE	LABEL
VALID	ALL			
30.0	0.2	3	1	Verb threat inj
20.0	0.1	2	2	Mild roughness
0.0	0.0	0	3	Phys beat/choke
0.0	0.0	0	4	Threat of weapon
0.0	0.0	0	5	Used a weapon
50.0	0.3	5	6	Other
	99.4	1,715	-1	
-----	-----	-----		
100.0	100.0	1,725		cases

Data type: numeric
 Missing-data code: -1
 Columns: 1405-1406

V682**Y6-678:SEX AGAINST/LAST-HURT PERSON**

Thinking of the last time you had or tried to have sexual relations
with someone against their will . . .

Did you hurt the person?

PCT	PCT	N	VALUE	LABEL
VALID	ALL			
100.0	0.6	10	1	No
0.0	0.0	0	2	Yes
	99.4	1,715	-1	
-----	-----	-----		
100.0	100.0	1,725	cases	

Data type: numeric
Missing-data code: -1
Columns: 1407-1408

V683**Y6-679:SEX AGAINST/LAST-EXTENT INJURY**

(IF YES TO V682)

Thinking of the last time you had or tried to have sexual relations
with someone against their will . . .

How badly did you hurt the person?

PCT	PCT	N	VALUE	LABEL
VALID	ALL			
0.0	0.0	0	1	Knocked down
0.0	0.0	0	2	Bruised
0.0	0.0	0	3	Cut/bleeding
0.0	0.0	0	4	Unconscious
0.0	0.0	0	5	Hospitalized
0.0	0.0	0	6	Other
	100.0	1,725	-1	
-----	-----	-----		
100.0	100.0	1,725	cases	

Data type: numeric
Missing-data code: -1
Columns: 1409-1410

V684 **Y6-680:SEX AGAINST/LAST-OTH INVOLVE**

Thinking of the last time you had or tried to have sexual relations with someone against their will . . .

Was anyone else besides yourself involved in pressuring or forcing the person?

PCT	PCT	N	VALUE	LABEL
VALID	ALL			
100.0	0.6	10	0	Alone
	99.4	1,715	-1	
-----	-----	-----		
100.0	100.0	1,725	cases	

Data type: numeric
 Missing-data code: -1
 Columns: 1411-1412

V685 **Y6-681:SEX AGAINST/LAST-WAS PERSON**

Thinking of the last time you had or tried to have sexual relations with someone against their will . . .

Who was the person you attacked?

PCT	PCT	N	VALUE	LABEL
VALID	ALL			
20.0	0.1	2	1	A stranger
10.0	0.1	1	2	An acquaintance
40.0	0.2	4	3	A friend
20.0	0.1	2	4	Family member
10.0	0.1	1	5	Other
	99.4	1,715	-1	
-----	-----	-----		
100.0	100.0	1,725	cases	

Data type: numeric
 Missing-data code: -1
 Columns: 1413-1414

V686 **Y6-682:SEX AGAINST/LAST-DRINK/DRUGS**

Thinking of the last time you had or tried to have sexual relations with someone against their will . . .

Had you been drinking or taking drugs before the incident?

PCT	PCT	N	VALUE	LABEL
VALID	ALL			
20.0	0.1	2	0	No
80.0	0.5	8	1	Drinking
0.0	0.0	0	2	Using drugs
0.0	0.0	0	3	Drinking/drugs
	99.4	1,715	-1	
-----	-----	-----		
100.0	100.0	1,725	cases	

Data type: numeric
 Missing-data code: -1
 Columns: 1415-1416

V687 **Y6-683:SEX AGAINST/LAST-1ST ITEM NO.**

PCT	PCT	N	VALUE	LABEL
VALID	ALL			
100.0	0.6	10	0	No
	99.4	1,715	-1	
-----	-----	-----		
100.0	100.0	1,725	cases	

Data type: numeric
 Missing-data code: -1
 Columns: 1417-1418

V688 **Y6-684:SEX AGAINST/LAST-2ND ITEM NO.**

PCT	PCT	N	VALUE	LABEL
VALID	ALL			
100.0	0.6	10	0	No
	99.4	1,715	-1	
-----	-----	-----		
100.0	100.0	1,725	cases	

Data type: numeric
 Missing-data code: -1
 Columns: 1419-1420

V689 **Y6-685:SEX AGAINST/NEXT-OUTCOME ATTEMPT**

Thinking of the next to last time you had or tried to have sexual relations with someone against their will . . .

Did you actually force someone to have sexual relations or only try?

PCT	PCT	N	VALUE	LABEL
VALID	ALL			
40.0	0.1	2	1	Actually forced
60.0	0.2	3	2	Tried didn succ
	99.7	1,720	-1	
-----	-----	-----		
100.0	100.0	1,725	cases	

Data type: numeric
 Missing-data code: -1
 Columns: 1421-1422

V690 **Y6-686:SEX AGAINST/NEXT-MEANS FORCE**

Thinking of the next to last time you had or tried to have sexual relations with someone against their will . . .

In which of the following ways did you force the person?
 (CHECK ALL THAT APPLY)

PCT	PCT	N	VALUE	LABEL
VALID	ALL			
40.0	0.1	2	1	Verb thrts injy
20.0	0.1	1	2	Mild roughness
0.0	0.0	0	3	Phys beatg/chokg
0.0	0.0	0	4	Threat of weapon
0.0	0.0	0	5	Used a weapon
40.0	0.1	2	6	Other
	99.7	1,720	-1	
-----	-----	-----		
100.0	100.0	1,725	cases	

Data type: numeric
 Missing-data code: -1
 Columns: 1423-1424

V691**Y6-687:SEX AGAINST/NEXT-HURT PERSON**

Thinking of the next to last time you had or tried to have sexual relations with someone against their will . . .

Did you hurt the person?

PCT	PCT	N	VALUE	LABEL
VALID	ALL			
100.0	0.3	5	1	No
0.0	0.0	0	2	Yes
	99.7	1,720	-1	
-----	-----	-----		
100.0	100.0	1,725	cases	

Data type: numeric
 Missing-data code: -1
 Columns: 1425-1426

V692**Y6-688:SEX AGAINST/NEXT-EXTENT INJURY**

(IF YES TO V691)

Thinking of the next to last time you had or tried to have sexual relations with someone against their will . . .

How badly did you hurt the person? (CHECK ALL THAT APPLY)

PCT	PCT	N	VALUE	LABEL
VALID	ALL			
0.0	0.0	0	1	Knocked down
0.0	0.0	0	2	Bruised
0.0	0.0	0	3	Cut/bleeding
0.0	0.0	0	4	Unconscious
0.0	0.0	0	5	Hospitalized
0.0	0.0	0	6	Other
	100.0	1,725	-1	
-----	-----	-----		
100.0	100.0	1,725	cases	

Data type: numeric
 Missing-data code: -1
 Columns: 1427-1428

V693 **Y6-689:SEX AGAINST/NEXT-OTH INVOLVE**

Thinking of the next to last time you had or tried to have sexual relations with someone against their will . . .

Was anyone else besides yourself involved in pressuring or forcing the person?

PCT	PCT	N	VALUE	LABEL
VALID	ALL			
100.0	0.3	5	0	Alone
	99.7	1,720	-1	
-----	-----	-----		
100.0	100.0	1,725	cases	

Data type: numeric
 Missing-data code: -1
 Columns: 1429-1430

V694 **Y6-690:SEX AGAINST/NEXT-WAS PERSON**

Thinking of the next to last time you had or tried to have sexual relations with someone against their will . . .

Who was the person you attacked?

PCT	PCT	N	VALUE	LABEL
VALID	ALL			
20.0	0.1	1	1	A stranger
0.0	0.0	0	2	An acquaintance
20.0	0.1	1	3	A friend
40.0	0.1	2	4	Family member
20.0	0.1	1	5	Other
	99.7	1,720	-1	
-----	-----	-----		
100.0	100.0	1,725	cases	

Data type: numeric
 Missing-data code: -1
 Columns: 1431-1432

V695**Y6-691:SEX AGAINST/NEXT-DRINK/DRUGS**

Thinking of the next to last time you had or tried to have sexual relations with someone against their will . . .

Had you been drinking or taking drugs before the incident?

PCT	PCT	N	VALUE	LABEL
VALID	ALL			
20.0	0.1	1	0	No
80.0	0.2	4	1	Drinking
0.0	0.0	0	2	Using drugs
0.0	0.0	0	3	Drinking/drugs
	99.7	1,720	-1	
-----	-----	-----		
100.0	100.0	1,725	cases	

Data type: numeric
 Missing-data code: -1
 Columns: 1433-1434

V696**Y6-692:SEX AGAINST/NEXT-1ST ITEM NO.**

PCT	PCT	N	VALUE	LABEL
VALID	ALL			
100.0	0.3	5	0	No
	99.7	1,720	-1	
-----	-----	-----		
100.0	100.0	1,725	cases	

Data type: numeric
 Missing-data code: -1
 Columns: 1435-1436

V697**Y6-693:SEX AGAINST/NEXT-2ND ITEM NO.**

PCT	PCT	N	VALUE	LABEL
VALID	ALL			
100.0	0.3	5	0	No
	99.7	1,720	-1	
-----	-----	-----		
100.0	100.0	1,725	cases	

Data type: numeric
 Missing-data code: -1
 Columns: 1437-1438

V698 **Y6-694:SEX AGAINST/BEF-OUTCOME ATTEMPT**

Thinking of the time before that that you had or tried to have sexual relations with someone against their will . . .

Did you actually force someone to have sexual relations or only try?

PCT	PCT	N	VALUE	LABEL
VALID	ALL			
0.0	0.0	0	1	Actually forced
100.0	0.1	2	2	Tried ddnt succd
	99.9	1,723	-1	
-----	-----	-----		
100.0	100.0	1,725	cases	

Data type: numeric
 Missing-data code: -1
 Columns: 1439-1440

V699 **Y6-695:SEX AGAINST/BEF-MEANS FORCE**

Thinking of the time before that that you had or tried to have sexual relations with someone against their will . . .

In which of the following ways did you force the person?
 (CHECK ALL THAT APPLY)

PCT	PCT	N	VALUE	LABEL
VALID	ALL			
50.0	0.1	1	1	Verb thrts injy
0.0	0.0	0	2	Mild roughness
0.0	0.0	0	3	Phys beatg/chokg
0.0	0.0	0	4	Threat of weapon
0.0	0.0	0	5	Used a weapon
50.0	0.1	1	6	Other
	99.9	1,723	-1	
-----	-----	-----		
100.0	100.0	1,725	cases	

Data type: numeric
 Missing-data code: -1
 Columns: 1441-1442

V700	Y6-696:SEX AGAINST/BEF-HURT PERSON
-------------	---

Thinking of the time before that that you had or tried to have sexual relations with someone against their will . . .

Did you hurt the person?

PCT	PCT	N	VALUE	LABEL
VALID	ALL			
100.0	0.1	2	1	No
0.0	0.0	0	2	Yes
	99.9	1,723	-1	
-----	-----	-----		
100.0	100.0	1,725	cases	

Data type: numeric
 Missing-data code: -1
 Columns: 1443-1444

V701	Y6-697:SEX AGAINST/BEF-EXTENT INJURY
-------------	---

(IF YES TO V700)

Thinking of the time before that that you had or tried to have sexual relations with someone against their will . . .

How badly did you hurt the person? (CHECK ALL THAT APPLY)

PCT	PCT	N	VALUE	LABEL
VALID	ALL			
0.0	0.0	0	1	Knocked down
0.0	0.0	0	2	Bruised
0.0	0.0	0	3	Cut/bleeding
0.0	0.0	0	4	Unconscious
0.0	0.0	0	5	Hospitalized
0.0	0.0	0	6	Other
	100.0	1,725	-1	
-----	-----	-----		
100.0	100.0	1,725	cases	

Data type: numeric
 Missing-data code: -1
 Columns: 1445-1446

V702 **Y6-698:SEX AGAINST/BEF-OTH INVOLVE**

Thinking of the time before that that you had or tried to have sexual relations with someone against their will . . .

Was anyone else besides yourself involved in pressuring or forcing the person?

PCT	PCT	N	VALUE	LABEL
VALID	ALL			
100.0	0.1	2	0	Alone
	99.9	1,723	-1	
-----	-----	-----		
100.0	100.0	1,725	cases	

Data type: numeric
 Missing-data code: -1
 Columns: 1447-1448

V703 **Y6-699:SEX AGAINST/BEF-WAS THE PERSON**

Thinking of the time before that that you had or tried to have sexual relations with someone against their will . . .

Who was the person you attacked?

PCT	PCT	N	VALUE	LABEL
VALID	ALL			
50.0	0.1	1	1	A stranger
0.0	0.0	0	2	An acquaintance
0.0	0.0	0	3	A friend
0.0	0.0	0	4	Family member
50.0	0.1	1	5	Other
	99.9	1,723	-1	
-----	-----	-----		
100.0	100.0	1,725	cases	

Data type: numeric
 Missing-data code: -1
 Columns: 1449-1450

V704	Y6-700:SEX AGAINST/BEF-DRINK/DRUGS
-------------	---

Thinking of the time before that that you had or tried to have sexual relations with someone against their will . . .

Had you been drinking or taking drugs before the incident?

PCT	PCT	N	VALUE	LABEL
VALID	ALL			
0.0	0.0	0	0	No
100.0	0.1	2	1	Drinking
0.0	0.0	0	2	Using drugs
0.0	0.0	0	3	Drinking/drugs
	99.9	1,723	-1	
-----	-----	-----		
100.0	100.0	1,725	cases	

Data type: numeric
 Missing-data code: -1
 Columns: 1451-1452

V705	Y6-701:SEX AGAINST/BEF-1ST ITEM NO.
-------------	--

PCT	PCT	N	VALUE	LABEL
VALID	ALL			
100.0	0.1	2	0	No
	99.9	1,723	-1	
-----	-----	-----		
100.0	100.0	1,725	cases	

Data type: numeric
 Missing-data code: -1
 Columns: 1453-1454

V706	Y6-702:SEX AGAINST/BEF-2ND ITEM NO.
-------------	--

PCT	PCT	N	VALUE	LABEL
VALID	ALL			
100.0	0.1	2	0	No
	99.9	1,723	-1	
-----	-----	-----		
100.0	100.0	1,725	cases	

Data type: numeric
 Missing-data code: -1
 Columns: 1455-1456

V707 **Y6-703:HIT TEACHER-OUTCOME ATTEMPT**

Thinking of the last time you hit or threatened to hit a TEACHER,
 professor or other school staff . . .

Did you actually hit them or just threaten to hit them?

PCT	PCT	N	VALUE	LABEL
VALID	ALL			
16.7	0.1	1	1	Actually hit
0.0	0.0	0	2	Tried didt succd
83.3	0.3	5	3	Only threatd hit
	99.7	1,719	-1	
-----	-----	-----		
100.0	100.0	1,725	cases	

Data type: numeric
 Missing-data code: -1
 Columns: 1457-1458

V708 **Y6-704:HIT TEACHER-HURT PERSON**

(IF ACTUALLY HIT TO V707)

Thinking of the last time you hit or threatened to hit a TEACHER,
 professor or other school staff . . .

Did you hurt the person?

PCT	PCT	N	VALUE	LABEL
VALID	ALL			
0.0	0.0	0	1	No
100.0	0.1	1	2	Yes
	99.9	1,724	-1	
-----	-----	-----		
100.0	100.0	1,725	cases	

Data type: numeric
 Missing-data code: -1
 Columns: 1459-1460

V709 **Y6-705:HIT TEACHER-EXTENT INJURY**

(IF YES TO V708)

Thinking of the last time you hit or threatened to hit a TEACHER,
 professor or other school staff . . .

How badly did you hurt the person? (CHECK ALL THAT APPLY)

PCT	PCT	N	VALUE	LABEL
VALID	ALL			
0.0	0.0	0	1	Pushd or slappd
100.0	0.1	1	2	Caused pain
0.0	0.0	0	3	Knocked down
0.0	0.0	0	4	Bruised
0.0	0.0	0	5	Cut/bleeding
0.0	0.0	0	6	Unconscious
0.0	0.0	0	7	Hospitalized
0.0	0.0	0	8	Other
	99.9	1,724	-1	
-----	-----	-----		
100.0	100.0	1,725	cases	

Data type: numeric
 Missing-data code: -1
 Columns: 1461-1462

V710 **Y6-706:HIT TEACHER-OTH INVOLVE**

Thinking of the last time you hit or threatened to hit a TEACHER,
 professor or other school staff . . .

Were you alone or did others take part in this event?

PCT	PCT	N	VALUE	LABEL
VALID	ALL			
83.3	0.3	5	0	Alone
16.7	0.1	1	4	
	99.7	1,719	-1	
-----	-----	-----		
100.0	100.0	1,725	cases	

Data type: numeric
 Missing-data code: -1
 Columns: 1463-1464

V711 **Y6-707:HIT TEACHER-DRINK/DRUGS**

Thinking of the last time you hit or threatened to hit a TEACHER, professor or other school staff . . .

Had you been drinking or taking drugs before the incident?

PCT	PCT	N	VALUE	LABEL
VALID	ALL			
100.0	0.3	6	0	No
0.0	0.0	0	1	Drinking
0.0	0.0	0	2	Using drugs
0.0	0.0	0	3	Drinking/drugs
	99.7	1,719	-1	
-----	-----	-----		
100.0	100.0	1,725	cases	

Data type: numeric
 Missing-data code: -1
 Columns: 1465-1466

V712 **Y6-708:HIT TEACHER-1ST ITEM NO.**

PCT	PCT	N	VALUE	LABEL
VALID	ALL			
83.3	0.3	5	0	No
16.7	0.1	1	239	
	99.7	1,719	-1	
-----	-----	-----		
100.0	100.0	1,725	cases	

Data type: numeric
 Missing-data code: -1
 Columns: 1467-1469

V713 **Y6-709:HIT TEACHER-2ND ITEM NO.**

PCT	PCT	N	VALUE	LABEL
VALID	ALL			
100.0	0.3	6	0	No
	99.7	1,719	-1	
-----	-----	-----		
100.0	100.0	1,725	cases	

Data type: numeric
 Missing-data code: -1
 Columns: 1470-1471

V714**Y6-710:HIT PARENTS-OUTCOME ATTEMPT**

Thinking of the last time you hit or threatened to hit one of your
PARENTS . . .

Did you actually hit them or just threaten to hit them?

PCT	PCT	N	VALUE	LABEL
VALID	ALL			
28.1	0.5	9	1	Actually hit
6.2	0.1	2	2	Tried ddnt succd
65.6	1.2	21	3	Only threatd hit
	98.1	1,693	-1	
-----	-----	-----		
100.0	100.0	1,725	cases	

Data type: numeric
Missing-data code: -1
Columns: 1472-1473

V715**Y6-711:HIT PARENTS-HURT PERSON**

(IF ACTUALLY HIT TO V714)

Thinking of the last time you hit or threatened to hit one of your
PARENTS . . .

Did you hurt the person?

PCT	PCT	N	VALUE	LABEL
VALID	ALL			
62.5	0.3	5	1	No
37.5	0.2	3	2	Yes
	99.5	1,717	-1	
-----	-----	-----		
100.0	100.0	1,725	cases	

Data type: numeric
Missing-data code: -1
Columns: 1474-1475

V716 **Y6-712:HIT PARENTS-EXTENT INJURY**

(IF YES TO V715)

Thinking of the last time you hit or threatened to hit one of your PARENTS . . .

How badly did you hurt the person? (CHECK ALL THAT APPLY)

PCT	PCT	N	VALUE	LABEL
VALID	ALL			
0.0	0.0	0	1	Pushd or slappd
0.0	0.0	0	2	Caused pain
0.0	0.0	0	3	Knocked down
33.3	0.1	1	4	Bruised
0.0	0.0	0	5	Cut/bleeding
0.0	0.0	0	6	Unconscious
33.3	0.1	1	7	Hospitalized
33.3	0.1	1	8	Other
	99.8	1,722	-1	
-----	-----	-----		
100.0	100.0	1,725	cases	

Data type: numeric
 Missing-data code: -1
 Columns: 1476-1477

V717 **Y6-713:HIT PARENTS-OTH INVOLVE**

Thinking of the last time you hit or threatened to hit one of your PARENTS . . .

Were you alone or did others take part in this event?

PCT	PCT	N	VALUE	LABEL
VALID	ALL			
75.0	1.4	24	0	Alone
9.4	0.2	3	1	
12.5	0.2	4	2	
3.1	0.1	1	4	
	98.1	1,693	-1	
-----	-----	-----		
100.0	100.0	1,725	cases	

Data type: numeric
 Missing-data code: -1
 Columns: 1478-1479

V718	Y6-714:HIT PARENTS-DRINK/DRUGS
-------------	---------------------------------------

Thinking of the last time you hit or threatened to hit one of your PARENTS . . .

Had you been drinking or taking drugs before the incident?

PCT	PCT	N	VALUE	LABEL
VALID	ALL			
71.9	1.3	23	0	No
21.9	0.4	7	1	Drinking
3.1	0.1	1	2	Using drugs
3.1	0.1	1	3	Drinking/drugs
	98.1	1,693	-1	
-----	-----	-----		
100.0	100.0	1,725	cases	

Data type: numeric
 Missing-data code: -1
 Columns: 1480-1481

V719	Y6-715:HIT PARENTS-1ST ITEM NO.
-------------	--

PCT	PCT	N	VALUE	LABEL
VALID	ALL			
100.0	1.9	32	0	No
	98.1	1,693	-1	
-----	-----	-----		
100.0	100.0	1,725	cases	

Data type: numeric
 Missing-data code: -1
 Columns: 1482-1483

V720	Y6-716:HIT PARENTS-2ND ITEM NO.
-------------	--

PCT	PCT	N	VALUE	LABEL
VALID	ALL			
100.0	1.9	32	0	No
	98.1	1,693	-1	
-----	-----	-----		
100.0	100.0	1,725	cases	

Data type: numeric
 Missing-data code: -1
 Columns: 1484-1485

V721	Y6-717:HIT STUDENTS-OUTCOME ATTEMPT
-------------	--

(IF IN SCHOOL)

Thinking of the last time you hit or threatened to hit other
STUDENTS . . .

Did you actually hit them or just threaten to hit them?

PCT	PCT	N	VALUE	LABEL
VALID	ALL			
33.3	1.7	29	1	Actually hit
4.6	0.2	4	2	Tried ddnt succd
62.1	3.1	54	3	Only threatd hit
	95.0	1,638	-1	
-----	-----	-----		
100.0	100.0	1,725	cases	

Data type: numeric
Missing-data code: -1
Columns: 1486-1487

V722	Y6-718:HIT STUDENTS-HURT PERSON
-------------	--

(IF ACTUALLY HIT TO V721)

Thinking of the last time you hit or threatened to hit other
STUDENTS . . .

Did you hurt the person?

PCT	PCT	N	VALUE	LABEL
VALID	ALL			
37.9	0.6	11	1	No
62.1	1.0	18	2	Yes
	98.3	1,696	-1	
-----	-----	-----		
100.0	100.0	1,725	cases	

Data type: numeric
Missing-data code: -1
Columns: 1488-1489

V723 **Y6-719:HIT STUDENTS-EXTENT INJURY**

(IF YES TO V722)

Thinking of the last time you hit or threatened to hit other STUDENTS . . .

How badly did you hurt the person? (CHECK ALL THAT APPLY)

PCT	PCT	N	VALUE	LABEL
VALID	ALL			
11.1	0.1	2	1	Pushed or slapped
0.0	0.0	0	2	Caused pain
22.2	0.2	4	3	Knocked down
27.8	0.3	5	4	Bruised
5.6	0.1	1	5	Cut/bleeding
11.1	0.1	2	6	Unconscious
5.6	0.1	1	7	Hospitalized
16.7	0.2	3	8	Other
	99.0	1,707	-1	
-----	-----	-----		
100.0	100.0	1,725	cases	

Data type: numeric
 Missing-data code: -1
 Columns: 1490-1491

V724 **Y6-720:HIT STUDENTS-OTH INVOLVE**

Thinking of the last time you hit or threatened to hit other STUDENTS . . .

Were you alone or did others take part in this event?

PCT	PCT	N	VALUE	LABEL
VALID	ALL			
81.4	4.1	70	0	Alone
2.3	0.1	2	1	
7.0	0.3	6	2	
4.7	0.2	4	3	
1.2	0.1	1	5	
1.2	0.1	1	6	
2.3	0.1	2	9	
	95.0	1,639	-1	
-----	-----	-----		
100.0	100.0	1,725	cases	

Data type: numeric
 Missing-data code: -1
 Columns: 1492-1493

V725 **Y6-721:HIT STUDENTS-DRINK/DRUGS**

Thinking of the last time you hit or threatened to hit other
STUDENTS . . .

Had you been drinking or taking drugs before the incident?

PCT	PCT	N	VALUE	LABEL
VALID	ALL			
86.0	4.3	74	0	No
7.0	0.3	6	1	Drinking
5.8	0.3	5	2	Using drugs
1.2	0.1	1	3	Drinking/drugs
	95.0	1,639	-1	
-----	-----	-----		
100.0	100.0	1,725	cases	

Data type: numeric
Missing-data code: -1
Columns: 1494-1495

V726 **Y6-722:HIT STUDENTS-1ST ITEM NO.**

PCT	PCT	N	VALUE	LABEL
VALID	ALL			
91.9	4.6	79	0	No
3.5	0.2	3	227	
1.2	0.1	1	237	
1.2	0.1	1	241	
2.3	0.1	2	242	
	95.0	1,639	-1	
-----	-----	-----		
100.0	100.0	1,725	cases	

Data type: numeric
Missing-data code: -1
Columns: 1496-1498

V727 **Y6-723:HIT STUDENTS-2ND ITEM NO.**

PCT	PCT	N	VALUE	LABEL
VALID	ALL			
100.0	5.0	86	0	No
	95.0	1,639	-1	
-----	-----	-----		
100.0	100.0	1,725	cases	

Data type: numeric
Missing-data code: -1
Columns: 1499-1500

V728**Y6-724:HIT AT WORK-OUTCOME ATTEMPT**

(IF WORKING)

Thinking of the last time you hit or threatened to hit your supervisor or other employee . . .

Did you actually hit them or just threaten to hit them?

PCT	PCT	N	VALUE	LABEL
VALID	ALL			
19.7	0.8	14	1	Actually hit
4.2	0.2	3	2	Tried ddnt succd
76.1	3.1	54	3	Only threatd hit
	95.9	1,654	-1	
-----	-----	-----		
100.0	100.0	1,725	cases	

Data type: numeric
 Missing-data code: -1
 Columns: 1501-1502

V729**Y6-725:HIT AT WORK-HURT PERSON**

(IF ACTUALLY HIT TO V728)

Thinking of the last time you hit or threatened to hit your supervisor or other employee . . .

Did you hurt the person?

PCT	PCT	N	VALUE	LABEL
VALID	ALL			
35.7	0.3	5	1	No
64.3	0.5	9	2	Yes
	99.2	1,711	-1	
-----	-----	-----		
100.0	100.0	1,725	cases	

Data type: numeric
 Missing-data code: -1
 Columns: 1503-1504

V730 **Y6-726:HIT AT WORK-EXTENT INJURY**

(IF YES TO V729)

Thinking of the last time you hit or threatened to hit your supervisor or other employee . . .

How badly did you hurt the person? (CHECK ALL THAT APPLY)

PCT	PCT	N	VALUE	LABEL
VALID	ALL			
11.1	0.1	1	1	Pushd or slappd
0.0	0.0	0	2	Caused pain
11.1	0.1	1	3	Knocked down
33.3	0.2	3	4	Bruised
22.2	0.1	2	5	Cut/bleeding
0.0	0.0	0	6	Unconscious
11.1	0.1	1	7	Hospitalized
11.1	0.1	1	8	Other
	99.5	1,716	-1	
-----	-----	-----		
100.0	100.0	1,725	cases	

Data type: numeric
 Missing-data code: -1
 Columns: 1505-1506

V731 **Y6-727:HIT AT WORK-OTH INVOLVE**

Thinking of the last time you hit or threatened to hit your supervisor or other employee . . .

Were you alone, or did others take part in this event?

PCT	PCT	N	VALUE	LABEL
VALID	ALL			
84.3	3.4	59	0	Alone
2.9	0.1	2	1	
5.7	0.2	4	2	
2.9	0.1	2	4	
1.4	0.1	1	5	
2.9	0.1	2	9	
	95.9	1,655	-1	
-----	-----	-----		
100.0	100.0	1,725	cases	

Data type: numeric
 Missing-data code: -1
 Columns: 1507-1508

V732 **Y6-728:HIT AT WORK-DRINK/DRUGS**

Thinking of the last time you hit or threatened to hit your supervisor or other employee . . .

Had you been drinking or taking drugs before the incident?

PCT	PCT	N	VALUE	LABEL
VALID	ALL			
91.4	3.7	64	0	No
7.1	0.3	5	1	Drinking
1.4	0.1	1	2	Using drugs
0.0	0.0	0	3	Drinking/drugs
	95.9	1,655	-1	
-----	-----	-----		
100.0	100.0	1,725	cases	

Data type: numeric
 Missing-data code: -1
 Columns: 1509-1510

V733 **Y6-729:HIT AT WORK-1ST ITEM NO.**

PCT	PCT	N	VALUE	LABEL
VALID	ALL			
91.4	3.7	64	0	No
1.4	0.1	1	219	
1.4	0.1	1	227	
1.4	0.1	1	237	
2.9	0.1	2	241	
1.4	0.1	1	248	
	95.9	1,655	-1	
-----	-----	-----		
100.0	100.0	1,725	cases	

Data type: numeric
 Missing-data code: -1
 Columns: 1511-1513

V734 **Y6-730:HIT AT WORK-2ND ITEM NO.**

PCT	PCT	N	VALUE	LABEL
VALID	ALL			
98.6	4.0	69	0	No
1.4	0.1	1	239	
	95.9	1,655	-1	
-----	-----	-----		
100.0	100.0	1,725	cases	

Data type: numeric
 Missing-data code: -1
 Columns: 1514-1516

V735 **Y6-731:HIT ELSE-OUTCOME ATTEMPT**

Thinking of the last time you hit or threatened to hit anyone else
(other than teachers, students, parents, persons at work) . . .

Did you actually hit them or just threaten to hit them?

PCT	PCT	N	VALUE	LABEL
VALID	ALL			
43.5	5.4	93	1	Actually hit
2.3	0.3	5	2	Tried ddnt succd
54.2	6.7	116	3	Only threatd hit
	87.6	1,511	-1	
-----	-----	-----		
100.0	100.0	1,725	cases	

Data type: numeric
Missing-data code: -1
Columns: 1517-1518

V736 **Y6-732:HIT ELSE-HURT PERSON**

(IF ACTUALLY HIT TO V735)

Thinking of the last time you hit or threatened to hit anyone else
(other than teachers, students, parents, persons at work) . . .

Did you hurt the person?

PCT	PCT	N	VALUE	LABEL
VALID	ALL			
47.9	2.6	45	1	No
52.1	2.8	49	2	Yes
	94.6	1,631	-1	
-----	-----	-----		
100.0	100.0	1,725	cases	

Data type: numeric
Missing-data code: -1
Columns: 1519-1520

V737 **Y6-733:HIT ELSE-EXTENT INJURY**

(IF YES TO V736)

Thinking of the last time you hit or threatened to hit anyone else (other than teachers, students, parents, persons at work) . . .

How badly did you hurt the person?

PCT	PCT	N	VALUE	LABEL
VALID	ALL			
2.0	0.1	1	1	Pushd or slappd
2.0	0.1	1	2	Caused pain
10.2	0.3	5	3	Knocked down
24.5	0.7	12	4	Bruised
30.6	0.9	15	5	Cut/bleeding
8.2	0.2	4	6	Unconscious
10.2	0.3	5	7	Hospitalized
12.2	0.3	6	8	Other
	97.2	1,676	-1	
-----	-----	-----		
100.0	100.0	1,725	cases	

Data type: numeric
 Missing-data code: -1
 Columns: 1521-1522

V738 **Y6-734:HIT ELSE-OTH INVOLVE**

Thinking of the last time you hit or threatened to hit anyone else (other than teachers, students, parents, persons at work) . . .

Were you alone or did others take part in this event?

PCT	PCT	N	VALUE	LABEL
VALID	ALL			
72.9	8.8	151	0	Alone
4.3	0.5	9	1	
8.2	1.0	17	2	
3.9	0.5	8	3	
5.3	0.6	11	4	
1.9	0.2	4	5	
0.5	0.1	1	7	
2.9	0.3	6	9	
	88.0	1,518	-1	
-----	-----	-----		
100.0	100.0	1,725	cases	

Data type: numeric
 Missing-data code: -1
 Columns: 1523-1524

V739 **Y6-735:HIT ELSE-DRINK/DRUGS**

Thinking of the last time you hit or threatened to hit anyone else (other than teachers, students, parents, persons at work) . . .

Had you been drinking or taking drugs before the incident?

PCT	PCT	N	VALUE	LABEL
VALID	ALL			
68.2	8.3	144	0	No
26.1	3.2	55	1	Drinking
1.9	0.2	4	2	Using drugs
3.8	0.5	8	3	Drinking/drugs
	87.8	1,514	-1	
-----	-----	-----		
100.0	100.0	1,725	cases	

Data type: numeric
 Missing-data code: -1
 Columns: 1525-1526

V740 **Y6-736:HIT ELSE-1ST ITEM NO.**

PCT	PCT	N	VALUE	LABEL
VALID	ALL			
86.8	10.7	184	0	No
0.5	0.1	1	220	
0.9	0.1	2	225	
7.1	0.9	15	227	
1.9	0.2	4	230	
0.5	0.1	1	240	
1.4	0.2	3	242	
0.5	0.1	1	248	
0.5	0.1	1	250	
	87.7	1,513	-1	
-----	-----	-----		
100.0	100.0	1,725	cases	

Data type: numeric
 Missing-data code: -1
 Columns: 1527-1529

V741	Y6-737:HIT ELSE-2ND ITEM NO.
-------------	-------------------------------------

PCT	PCT	N	VALUE	LABEL
VALID	ALL			
98.6	12.1	209	0	No
0.5	0.1	1	227	
0.5	0.1	1	230	
0.5	0.1	1	240	
	87.7	1,513	-1	
-----	-----	-----		
100.0	100.0	1,725	cases	

Data type: numeric
 Missing-data code: -1
 Columns: 1530-1532

V742	Y6-738:SOLD HARD DRUGS-WHAT DRUGS
-------------	--

Thinking of the last time you sold hard drugs such as heroin, cocaine, and LSD (TOTAL FREQUENCY OF ALL HARD DRUGS SALES, NOT LIMITED TO THESE THREE DRUGS) . . .

What drug or drugs were included in the sale?

PCT	PCT	N	VALUE	LABEL
VALID	ALL			
0.0	0.0	0	1	Marijuana
44.8	0.8	13	2	Pills
51.7	0.9	15	3	Cocaine
3.4	0.1	1	4	Heroin
0.0	0.0	0	5	Other
	98.3	1,696	-1	
-----	-----	-----		
100.0	100.0	1,725	cases	

Data type: numeric
 Missing-data code: -1
 Columns: 1533-1534

V743	Y6-739: SOLD HARD DRUGS-VALUE
------	-------------------------------

Thinking of the last time you sold hard drugs such as heroin, cocaine, and LSD (TOTAL FREQUENCY OF ALL HARD DRUGS SALES, NOT LIMITED TO THESE THREE DRUGS) . . .

How much money was involved in the sale? (SPECIFY)

PCT	PCT	N	VALUE	LABEL
VALID	ALL			
6.9	0.1	2	10	
6.9	0.1	2	12	
6.9	0.1	2	15	
6.9	0.1	2	20	
6.9	0.1	2	25	
3.4	0.1	1	30	
3.4	0.1	1	45	
3.4	0.1	1	60	
6.9	0.1	2	80	
3.4	0.1	1	100	
3.4	0.1	1	125	
6.9	0.1	2	150	
6.9	0.1	2	200	
3.4	0.1	1	250	
3.4	0.1	1	360	
3.4	0.1	1	400	
3.4	0.1	1	500	
3.4	0.1	1	2000	
3.4	0.1	1	2100	
3.4	0.1	1	4000	
3.4	0.1	1	8000	
	98.3	1,696	-1	
-----	-----	-----		
100.0	100.0	1,725	cases	

Data type: numeric
 Missing-data code: -1
 Columns: 1535-1538

V744 **Y6-740:SOLD HARD DRUGS-OTH INVOLVE**

Thinking of the last time you sold hard drugs such as heroin, cocaine, and LSD (TOTAL FREQUENCY OF ALL HARD DRUGS SALES, NOT LIMITED TO THESE THREE DRUGS) . . .

Were you alone or did others take part in this event?

PCT	PCT	N	VALUE	LABEL
VALID	ALL			
55.2	0.9	16	0	Alone
20.7	0.3	6	1	
3.4	0.1	1	2	
13.8	0.2	4	3	
6.9	0.1	2	5	
	98.3	1,696	-1	
-----	-----	-----		
100.0	100.0	1,725	cases	

Data type: numeric
 Missing-data code: -1
 Columns: 1539-1540

V745 **Y6-741:SOLD HARD DRUGS-1ST ITEM NO.**

PCT	PCT	N	VALUE	LABEL
VALID	ALL			
96.6	1.6	28	0	No
3.4	0.1	1	203	
	98.3	1,696	-1	
-----	-----	-----		
100.0	100.0	1,725	cases	

Data type: numeric
 Missing-data code: -1
 Columns: 1541-1543

V746 **Y6-742:SOLD HARD DRUGS-2ND ITEM NO.**

PCT	PCT	N	VALUE	LABEL
VALID	ALL			
100.0	1.7	29	0	No
	98.3	1,696	-1	
-----	-----	-----		
100.0	100.0	1,725	cases	

Data type: numeric
 Missing-data code: -1
 Columns: 1544-1545

V747	Y6-743: SOLD WORTHLESS-SOLD TO WHOM
------	-------------------------------------

Thinking of the last time you tried to cheat someone by selling them something that was worthless or not what you said it was . . .

Who were you trying to sell the _____ to?

PCT	PCT	N	VALUE	LABEL
VALID	ALL			
42.6	1.3	23	1	Stranger
3.7	0.1	2	2	Family member
27.8	0.9	15	3	Friend
25.9	0.8	14	4	Other
	96.9	1,671	-1	
-----	-----	-----		
100.0	100.0	1,725	cases	

Data type: numeric
 Missing-data code: -1
 Columns: 1546-1547

V748	Y6-744: SOLD WORTHLESS-REAL VALUE
-------------	--

Thinking of the last time you tried to cheat someone by selling them something that was worthless or not what you said it was . . .

How much was the _____ really worth? (SPECIFY)

PCT VALID	PCT ALL	N	VALUE	LABEL
9.3	0.3	5	0	
7.4	0.2	4	1	
3.7	0.1	2	2	
1.9	0.1	1	3	
1.9	0.1	1	4	
11.1	0.3	6	5	
9.3	0.3	5	10	
3.7	0.1	2	12	
1.9	0.1	1	15	
3.7	0.1	2	25	
1.9	0.1	1	27	
5.6	0.2	3	30	
1.9	0.1	1	35	
5.6	0.2	3	40	
7.4	0.2	4	50	
3.7	0.1	2	80	
7.4	0.2	4	100	
1.9	0.1	1	120	
1.9	0.1	1	125	
1.9	0.1	1	140	
1.9	0.1	1	625	
1.9	0.1	1	800	
1.9	0.1	1	1000	
1.9	0.1	1	9500	
	96.9	1,671	-1	
-----	-----	-----		
100.0	100.0	1,725	cases	

Data type: numeric
 Missing-data code: -1
 Columns: 1548-1551

V749	Y6-745: SOLD WORTHLESS-ASKING PRICE
------	-------------------------------------

Thinking of the last time you tried to cheat someone by selling them something that was worthless or not what you said it was . . .

How much did you try to sell it for? (SPECIFY)

PCT	PCT	N	VALUE	LABEL
VALID	ALL			
1.9	0.1	1	0	
1.9	0.1	1	2	
3.7	0.1	2	3	
1.9	0.1	1	8	
7.4	0.2	4	10	
1.9	0.1	1	12	
7.4	0.2	4	15	
7.4	0.2	4	20	
5.6	0.2	3	25	
11.1	0.3	6	30	
3.7	0.1	2	35	
1.9	0.1	1	37	
1.9	0.1	1	40	
9.3	0.3	5	50	
1.9	0.1	1	75	
1.9	0.1	1	100	
1.9	0.1	1	125	
1.9	0.1	1	130	
7.4	0.2	4	150	
1.9	0.1	1	160	
7.4	0.2	4	200	
1.9	0.1	1	300	
1.9	0.1	1	800	
1.9	0.1	1	3000	
1.9	0.1	1	4200	
1.9	0.1	1	9999	
	96.9	1,671		-1
-----	-----	-----		
100.0	100.0	1,725	cases	

Data type: numeric
 Missing-data code: -1
 Columns: 1552-1555

V750 **Y6-746:SOLD WORTHLESS-OUTCOME O/ATTEMPT**

Thinking of the last time you tried to cheat someone by selling them something that was worthless or not what you said it was . . .

Did you actually sell _____ or just try to sell it?

PCT	PCT	N	VALUE	LABEL
VALID	ALL			
66.7	2.1	36	1	Actually sold it
33.3	1.0	18	2	Tried to sell it
	96.9	1,671	-1	
-----	-----	-----		
100.0	100.0	1,725	cases	

Data type: numeric
 Missing-data code: -1
 Columns: 1556-1557

V751 **Y6-747:SOLD WORTHLESS-OTH INVOLVE**

Thinking of the last time you tried to cheat someone by selling them something that was worthless or not what you said it was . . .

Were you alone or did others take part in this event?

PCT	PCT	N	VALUE	LABEL
VALID	ALL			
64.8	2.0	35	0	Alone
24.1	0.8	13	1	
9.3	0.3	5	2	
1.9	0.1	1	3	
	96.9	1,671	-1	
-----	-----	-----		
100.0	100.0	1,725	cases	

Data type: numeric
 Missing-data code: -1
 Columns: 1558-1559

V752 **Y6-748:SOLD WORTHLESS-1ST ITEM NO.**

PCT	PCT	N	VALUE	LABEL
VALID	ALL			
92.6	2.9	50	0	No
3.7	0.1	2	223	
1.9	0.1	1	232	
1.9	0.1	1	243	
	96.9	1,671	-1	
-----	-----	-----		
100.0	100.0	1,725	cases	

Data type: numeric
 Missing-data code: -1
 Columns: 1560-1562

V753 **Y6-749:SOLD WORTHLESS-2ND ITEM NO.**

PCT	PCT	N	VALUE	LABEL
VALID	ALL			
100.0	3.1	54	0	No
	96.9	1,671	-1	
-----	-----	-----		
100.0	100.0	1,725	cases	

Data type: numeric
 Missing-data code: -1
 Columns: 1563-1564

V754 **Y6-750:TAKEN VEHICLE-KIND OF VEHICLE**

Thinking of the last time you taken a vehicle for a ride or drive without the owner's permission . . .

What kind of vehicle was it?

PCT	PCT	N	VALUE	LABEL
VALID	ALL			
80.0	1.9	32	1	Car
10.0	0.2	4	2	Truck
7.5	0.2	3	3	Motorcycle
2.5	0.1	1	4	Other
	97.7	1,685	-1	
-----	-----	-----		
100.0	100.0	1,725	cases	

Data type: numeric
 Missing-data code: -1
 Columns: 1565-1566

V755 **Y6-751:TAKEN VEHICLE-VEHICLE OWNER**

Thinking of the last time you taken a vehicle for a ride or drive without the owner's permission . . .

Who did the vehicle belong to?

PCT	PCT	N	VALUE	LABEL
VALID	ALL			
40.0	0.9	16	1	Family member
50.0	1.2	20	2	Friend
10.0	0.2	4	3	Other
	97.7	1,685	-1	
-----	-----	-----		
100.0	100.0	1,725	cases	

Data type: numeric
 Missing-data code: -1
 Columns: 1567-1568

V756 **Y6-752:TAKEN VEHICLE-STARTED VEHICLE**

Thinking of the last time you taken a vehicle for a ride or drive without the owner's permission . . .

How did you get the vehicle started?

PCT	PCT	N	VALUE	LABEL
VALID	ALL			
80.0	1.9	32	1	Had the keys
5.0	0.1	2	2	Hot wired
15.0	0.3	6	3	Ignition
0.0	0.0	0	4	Other
	97.7	1,685	-1	
-----	-----	-----		
100.0	100.0	1,725	cases	

Data type: numeric
 Missing-data code: -1
 Columns: 1569-1570

V757 **Y6-753:TAKEN VEHICLE-OTH INVOLVE**

Thinking of the last time you taken a vehicle for a ride or drive without the owner's permission . . .

Were you alone, or did others take part in this event?

PCT	PCT	N	VALUE	LABEL
VALID	ALL			
57.5	1.3	23	0	Alone
22.5	0.5	9	1	
12.5	0.3	5	2	
5.0	0.1	2	3	
2.5	0.1	1	4	
	97.7	1,685	-1	
-----	-----	-----		
100.0	100.0	1,725	cases	

Data type: numeric
 Missing-data code: -1
 Columns: 1571-1572

V758 **Y6-754:TAKEN VEHICLE-DRINK/DRUGS**

Thinking of the last time you taken a vehicle for a ride or drive without the owner's permission . . .

Had you been drinking or taking drugs before the incident?

PCT	PCT	N	VALUE	LABEL
VALID	ALL			
80.0	1.9	32	0	No
12.5	0.3	5	1	Drinking
5.0	0.1	2	2	Using drugs
2.5	0.1	1	3	Drinking/drugs
	97.7	1,685	-1	
-----	-----	-----		
100.0	100.0	1,725	cases	

Data type: numeric
 Missing-data code: -1
 Columns: 1573-1574

V759 **Y6-755:TAKEN VEHICLE-1ST ITEM NO.**

PCT	PCT	N	VALUE	LABEL
VALID	ALL			
95.0	2.2	38	0	No
2.5	0.1	1	221	
2.5	0.1	1	253	
	97.7	1,685	-1	
-----	-----	-----		
100.0	100.0	1,725	cases	

Data type: numeric
 Missing-data code: -1
 Columns: 1575-1577

V760 **Y6-756:TAKEN VEHICLE-2ND ITEM NO.**

PCT	PCT	N	VALUE	LABEL
VALID	ALL			
100.0	2.3	40	0	No
	97.7	1,685	-1	
-----	-----	-----		
100.0	100.0	1,725	cases	

Data type: numeric
 Missing-data code: -1
 Columns: 1578-1579

V761 **Y6-757:FORCE STUDENT/LAST-TYPE FORCE**

(IF IN SCHOOL)

Thinking of the last time you used force or strongarm methods to get money or things from other STUDENTS . . .

What kind of force did you use? (CHECK ALL THAT APPLY)

PCT	PCT	N	VALUE	LABEL
VALID	ALL			
0.0	0.0	0	1	Punched
0.0	0.0	0	2	Physical beating
0.0	0.0	0	3	Other
	100.0	1,725	-1	
-----	-----	-----		
100.0	100.0	1,725	cases	

Data type: numeric
 Missing-data code: -1
 Columns: 1580-1581

V762 **Y6-758:FORCE STUDENT/LAST-USE WEAPONS**

Thinking of the last time you used force or strongarm methods to get money or things from other STUDENTS . . .

Did you use a weapon?

PCT	PCT	N	VALUE	LABEL
VALID	ALL			
0.0	0.0	0	1	No
0.0	0.0	0	2	Yes
	100.0	1,725	-1	
-----	-----	-----		
100.0	100.0	1,725	cases	

Data type: numeric
 Missing-data code: -1
 Columns: 1582-1583

V763 **Y6-759:FORCE STUDENT/LAST-NATURE WEAPONS**

(IF YES TO V762)

Thinking of the last time you used force or strongarm methods to get money or things from other STUDENTS . . .

What was the weapon? (SPECIFY)

PCT	PCT	N	VALUE	LABEL
VALID	ALL			
0.0	0.0	0	1	Knives
0.0	0.0	0	2	Chains
0.0	0.0	0	3	Hrd knckl/nmchck
0.0	0.0	0	4	Guns
0.0	0.0	0	5	Other
0.0	0.0	0	6	Mixd weapns knvs
0.0	0.0	0	7	Mixd weapns guns
0.0	0.0	0	8	Md wps-n gns kvs
	100.0	1,725	-1	
-----	-----	-----		
100.0	100.0	1,725	cases	

Data type: numeric
 Missing-data code: -1
 Columns: 1584-1585

V764

Y6-760:FORCE STUDENT/LAST-PURPOSE

Thinking of the last time you used force or strongarm methods to get money or things from other STUDENTS . . .

What were you trying to get?

PCT	PCT	N	VALUE	LABEL
VALID	ALL			
0.0	0.0	0	1	Money
0.0	0.0	0	2	Other
	100.0	1,725	-1	
-----	-----	-----		
100.0	100.0	1,725	cases	

Data type: numeric
 Missing-data code: -1
 Columns: 1586-1587

V765

Y6-761:FORCE STUDENT/LAST-HURT PERSON

Thinking of the last time you used force or strongarm methods to get money or things from other STUDENTS . . .

Did you hurt the persons?

PCT	PCT	N	VALUE	LABEL
VALID	ALL			
0.0	0.0	0	1	No
0.0	0.0	0	2	Yes
	100.0	1,725	-1	
-----	-----	-----		
100.0	100.0	1,725	cases	

Data type: numeric
 Missing-data code: -1
 Columns: 1588-1589

V766	Y6-762:FORCE STUDENT/LAST-EXTENT INJURY
-------------	--

(IF YES TO V765)

Thinking of the last time you used force or strongarm methods to get money or things from other STUDENTS . . .

How badly did you hurt the person?

PCT	PCT	N	VALUE	LABEL
VALID	ALL			
0.0	0.0	0	1	Knocked down
0.0	0.0	0	2	Bruised
0.0	0.0	0	3	Cut/bleeding
0.0	0.0	0	4	Unconscious
0.0	0.0	0	5	Hospitalized
0.0	0.0	0	6	Other
	100.0	1,725	-1	
-----	-----	-----		
100.0	100.0	1,725	cases	

Data type: numeric
 Missing-data code: -1
 Columns: 1590-1591

V767	Y6-763:FORCE STUDENT/LAST-OTH INVOLVE
-------------	--

Thinking of the last time you used force or strongarm methods to get money or things from other STUDENTS . . .

Were you alone or did others take part in this event?

PCT	PCT	N	VALUE	LABEL
VALID	ALL			
0.0	0.0	0	0	Alone
	100.0	1,725	-1	
-----	-----	-----		
100.0	100.0	1,725	cases	

Data type: numeric
 Missing-data code: -1
 Columns: 1592-1593

V768 **Y6-764:FORCE STUDENT/LAST-DRINK/DRUGS**

Thinking of the last time you used force or strongarm methods to get money or things from other STUDENTS . . .

Had you been drinking or taking drugs before the incident?

PCT	PCT	N	VALUE	LABEL
VALID	ALL			
0.0	0.0	0	0	No
0.0	0.0	0	1	Drinking
0.0	0.0	0	2	Using drugs
0.0	0.0	0	3	Drinking/drugs
	100.0	1,725	-1	
-----	-----	-----		
100.0	100.0	1,725	cases	

Data type: numeric
 Missing-data code: -1
 Columns: 1594-1595

V769 **Y6-765:FORCE STUDENT/LAST-1ST ITEM NO.**

PCT	PCT	N	VALUE	LABEL
VALID	ALL			
0.0	0.0	0	0	No
	100.0	1,725	-1	
-----	-----	-----		
100.0	100.0	1,725	cases	

Data type: numeric
 Missing-data code: -1
 Columns: 1596-1597

V770 **Y6-766:FORCE STUDENT/LAST-2ND ITEM NO.**

PCT	PCT	N	VALUE	LABEL
VALID	ALL			
0.0	0.0	0	0	No
	100.0	1,725	-1	
-----	-----	-----		
100.0	100.0	1,725	cases	

Data type: numeric
 Missing-data code: -1
 Columns: 1598-1599

V771 **Y6-767:FORCE STUDENT/NEXT-TYPE FORCE**

Thinking of the next to last time you used force or strongarm methods to get money or things from other STUDENTS . . .

What kind of force did you use? (CHECK ALL THAT APPLY)

PCT	PCT	N	VALUE	LABEL
VALID	ALL			
0.0	0.0	0	1	Punched
0.0	0.0	0	2	Physical beating
0.0	0.0	0	3	Other
	100.0	1,725	-1	
-----	-----	-----		
100.0	100.0	1,725		cases

Data type: numeric
 Missing-data code: -1
 Columns: 1600-1601

V772 **Y6-768:FORCE STUDENT/NEXT-USE WEAPONS**

Thinking of the next to last time you used force or strongarm methods to get money or things from other STUDENTS . . .

Did you use a weapon?

PCT	PCT	N	VALUE	LABEL
VALID	ALL			
0.0	0.0	0	1	No
0.0	0.0	0	2	Yes
	100.0	1,725	-1	
-----	-----	-----		
100.0	100.0	1,725		cases

Data type: numeric
 Missing-data code: -1
 Columns: 1602-1603

V773 **Y6-769:FORCE STUDENT/NEXT-NATURE WEAPONS**

(IF YES TO V772)

Thinking of the next to last time you used force or strongarm methods to get money or things from other STUDENTS . . .

What was the weapon? (SPECIFY)

PCT	PCT	N	VALUE	LABEL
VALID	ALL			
0.0	0.0	0	1	Knives
0.0	0.0	0	2	Chains
0.0	0.0	0	3	Hrd knckl/nmchck
0.0	0.0	0	4	Guns
0.0	0.0	0	5	Other
0.0	0.0	0	6	Mixd weapns knvs
0.0	0.0	0	7	Mixd weapns guns
0.0	0.0	0	8	Md wpns-n gns ks
	100.0	1,725	-1	
-----	-----	-----		
100.0	100.0	1,725	cases	

Data type: numeric
 Missing-data code: -1
 Columns: 1604-1605

V774 **Y6-770:FORCE STUDENT/NEXT-PURPOSE**

Thinking of the next to last time you used force or strongarm methods to get money or things from other STUDENTS . . .

What were you trying to get?

PCT	PCT	N	VALUE	LABEL
VALID	ALL			
0.0	0.0	0	1	Money
0.0	0.0	0	2	Other
	100.0	1,725	-1	
-----	-----	-----		
100.0	100.0	1,725	cases	

Data type: numeric
 Missing-data code: -1
 Columns: 1606-1607

V775	Y6-771:FORCE STUDENT/NEXT-HURT PERSON
-------------	--

Thinking of the next to last time you used force or strongarm methods to get money or things from other STUDENTS . . .

Did you hurt the persons?

PCT	PCT	N	VALUE	LABEL
VALID	ALL			
0.0	0.0	0	1	No
0.0	0.0	0	2	Yes
	100.0	1,725	-1	
-----	-----	-----		
100.0	100.0	1,725	cases	

Data type: numeric
 Missing-data code: -1
 Columns: 1608-1609

V776	Y6-772:FORCE STUDENT/NEXT-EXTENT INJURY
-------------	--

(IF YES TO V775)

Thinking of the next to last time you used force or strongarm methods to get money or things from other STUDENTS . . .

How badly did you hurt the person?

PCT	PCT	N	VALUE	LABEL
VALID	ALL			
0.0	0.0	0	1	Knocked down
0.0	0.0	0	2	Bruised
0.0	0.0	0	3	Cut/bleeding
0.0	0.0	0	4	Unconscious
0.0	0.0	0	5	Hospitalized
0.0	0.0	0	6	Other
	100.0	1,725	-1	
-----	-----	-----		
100.0	100.0	1,725	cases	

Data type: numeric
 Missing-data code: -1
 Columns: 1610-1611

V777**Y6-773:FORCE STUDENT/NEXT-OTH INVOLVE**

Thinking of the next to last time you used force or strongarm methods to get money or things from other STUDENTS . . .

Were you alone or did others take part in this event?

PCT	PCT	N	VALUE	LABEL
VALID	ALL			
0.0	0.0	0	0	Alone
	100.0	1,725	-1	
-----	-----	-----		
100.0	100.0	1,725	cases	

Data type: numeric
 Missing-data code: -1
 Columns: 1612-1613

V778**Y6-774:FORCE STUDENT/NEXT-DRINK/DRUGS**

Thinking of the next to last time you used force or strongarm methods to get money or things from other STUDENTS . . .

Had you been drinking or taking drugs before the incident?

PCT	PCT	N	VALUE	LABEL
VALID	ALL			
0.0	0.0	0	0	No
0.0	0.0	0	1	Drinking
0.0	0.0	0	2	Using drugs
0.0	0.0	0	3	Drinking/drugs
	100.0	1,725	-1	
-----	-----	-----		
100.0	100.0	1,725	cases	

Data type: numeric
 Missing-data code: -1
 Columns: 1614-1615

V779**Y6-775:FORCE STUDENT/NEXT-1ST ITEM NO.**

PCT	PCT	N	VALUE	LABEL
VALID	ALL			
0.0	0.0	0	0	No
	100.0	1,725	-1	
-----	-----	-----		
100.0	100.0	1,725	cases	

Data type: numeric
 Missing-data code: -1
 Columns: 1616-1617

V780 **Y6-776:FORCE STUDENT/NEXT-2ND ITEM NO.**

PCT	PCT	N	VALUE	LABEL
VALID	ALL			
0.0	0.0	0	0	No
	100.0	1,725	-1	
-----	-----	-----		
100.0	100.0	1,725		cases

Data type: numeric
 Missing-data code: -1
 Columns: 1618-1619

V781 **Y6-777:FORCE STUDENT/BEF-TYPE FORCE**

Thinking of the time before that that you used force or strongarm methods to get money or things from other STUDENTS . . .

What kind of force did you use? (CHECK ALL THAT APPLY)

PCT	PCT	N	VALUE	LABEL
VALID	ALL			
0.0	0.0	0	1	Punched
0.0	0.0	0	2	Physical beating
0.0	0.0	0	3	Other
	100.0	1,725	-1	
-----	-----	-----		
100.0	100.0	1,725		cases

Data type: numeric
 Missing-data code: -1
 Columns: 1620-1621

V782 **Y6-778:FORCE STUDENT/BEF-USE WEAPONS**

Thinking of the time before that that you used force or strongarm methods to get money or things from other STUDENTS . . .

Did you use a weapon?

PCT	PCT	N	VALUE	LABEL
VALID	ALL			
0.0	0.0	0	1	No
0.0	0.0	0	2	Yes
	100.0	1,725	-1	
-----	-----	-----		
100.0	100.0	1,725		cases

Data type: numeric
 Missing-data code: -1
 Columns: 1622-1623

V783**Y6-779:FORCE STUDENT/BEF-NATURE WEAPONS**

(IF YES TO V782)

Thinking of the time before that that you used force or strongarm methods to get money or things from other STUDENTS . . .

What was the weapon? (SPECIFY)

PCT	PCT	N	VALUE	LABEL
VALID	ALL			
0.0	0.0	0	1	Knives
0.0	0.0	0	2	Chains
0.0	0.0	0	3	Hrd knckl/nmchck
0.0	0.0	0	4	Guns
0.0	0.0	0	5	Other
0.0	0.0	0	6	Mxd wpns knvs
0.0	0.0	0	7	Mxd wpns guns
0.0	0.0	0	8	Mxd ws-n gs ks
	100.0	1,725	-1	
-----	-----	-----		
100.0	100.0	1,725		cases

Data type: numeric
 Missing-data code: -1
 Columns: 1624-1625

V784**Y6-780:FORCE STUDENT/BEF-PURPOSE**

Thinking of the time before that that you used force or strongarm methods to get money or things from other STUDENTS . . .

What were you trying to get?

PCT	PCT	N	VALUE	LABEL
VALID	ALL			
0.0	0.0	0	1	Money
0.0	0.0	0	2	Other
	100.0	1,725	-1	
-----	-----	-----		
100.0	100.0	1,725		cases

Data type: numeric
 Missing-data code: -1
 Columns: 1626-1627

V785 **Y6-781:FORCE STUDENT/BEF-HURT PERSON**

Thinking of the time before that that you used force or strongarm methods to get money or things from other STUDENTS . . .

Did you hurt the persons?

PCT	PCT	N	VALUE	LABEL
VALID	ALL			
0.0	0.0	0	1	No
0.0	0.0	0	2	Yes
	100.0	1,725	-1	
-----	-----	-----		
100.0	100.0	1,725	cases	

Data type: numeric
 Missing-data code: -1
 Columns: 1628-1629

V786 **Y6-782:FORCE STUDENT/BEF-EXTENT INJURY**

(IF YES TO V785)

Thinking of the time before that that you used force or strongarm methods to get money or things from other STUDENTS . . .

How badly did you hurt the person?

PCT	PCT	N	VALUE	LABEL
VALID	ALL			
0.0	0.0	0	1	Knocked down
0.0	0.0	0	2	Bruised
0.0	0.0	0	3	Cut/bleeding
0.0	0.0	0	4	Unconscious
0.0	0.0	0	5	Hospitalized
0.0	0.0	0	6	Other
	100.0	1,725	-1	
-----	-----	-----		
100.0	100.0	1,725	cases	

Data type: numeric
 Missing-data code: -1
 Columns: 1630-1631

V787**Y6-783:FORCE STUDENT/BEF-OTH INVOLVE**

Thinking of the time before that that you used force or strongarm methods to get money or things from other STUDENTS . . .

Were you alone or did others take part in this event?

PCT	PCT	N	VALUE	LABEL
VALID	ALL			
0.0	0.0	0	0	Alone
	100.0	1,725	-1	
-----	-----	-----		
100.0	100.0	1,725	cases	

Data type: numeric
 Missing-data code: -1
 Columns: 1632-1633

V788**Y6-784:FORCE STUDENT/BEF-DRINK/DRUGS**

Thinking of the time before that that you used force or strongarm methods to get money or things from other STUDENTS . . .

Had you been drinking or taking drugs before the incident?

PCT	PCT	N	VALUE	LABEL
VALID	ALL			
0.0	0.0	0	0	No
0.0	0.0	0	1	Drinking
0.0	0.0	0	2	Using drugs
0.0	0.0	0	3	Drinking/drugs
	100.0	1,725	-1	
-----	-----	-----		
100.0	100.0	1,725	cases	

Data type: numeric
 Missing-data code: -1
 Columns: 1634-1635

V789**Y6-785:FORCE STUDENT/BEF-1ST ITEM NO.**

PCT	PCT	N	VALUE	LABEL
VALID	ALL			
0.0	0.0	0	0	No
	100.0	1,725	-1	
-----	-----	-----		
100.0	100.0	1,725	cases	

Data type: numeric
 Missing-data code: -1
 Columns: 1636-1637

V790 Y6-786:FORCE STUDENT/BEF-2ND ITEM NO.

PCT	PCT	N	VALUE	LABEL
VALID	ALL			
0.0	0.0	0	0	No
	100.0	1,725	-1	
-----	-----	-----		
100.0	100.0	1,725	cases	

Data type: numeric
 Missing-data code: -1
 Columns: 1638-1639

V791 Y6-787:FORCE OTHERS/LAST-TYPE FORCE

Thinking of the last time you used force or strongarm methods to get money or things from people (IF IN SCHOOL not including other students) . . .

What kind of force did you use? (CHECK ALL THAT APPLY)

PCT	PCT	N	VALUE	LABEL
VALID	ALL			
75.0	0.2	3	1	Punched
0.0	0.0	0	2	Phys beating
25.0	0.1	1	3	Other
	99.8	1,721	-1	
-----	-----	-----		
100.0	100.0	1,725	cases	

Data type: numeric
 Missing-data code: -1
 Columns: 1640-1641

V792 Y6-788:FORCE OTHERS/LAST-USE WEAPONS

Thinking of the last time you used force or strongarm methods to get money or things from people (IF IN SCHOOL not including other students) . . .

Did you use a weapon?

PCT	PCT	N	VALUE	LABEL
VALID	ALL			
100.0	0.2	4	1	No
0.0	0.0	0	2	Yes
	99.8	1,721	-1	
-----	-----	-----		
100.0	100.0	1,725	cases	

Data type: numeric
 Missing-data code: -1
 Columns: 1642-1643

V793 **Y6-789:FORCE OTHERS/LAST-NATURE WEAPONS**

(IF YES TO V792)

Thinking of the last time you used force or strongarm methods to get money or things from people (IF IN SCHOOL not including other students) . . .

What was the weapon? (SPECIFY)

PCT	PCT	N	VALUE	LABEL
VALID	ALL			
0.0	0.0	0	1	Knives
0.0	0.0	0	2	Chains
0.0	0.0	0	3	Hrd knckl/nmchck
0.0	0.0	0	4	Guns
0.0	0.0	0	5	Other
0.0	0.0	0	6	Mxd wpns knvs
0.0	0.0	0	7	Mxd wpns wth gns
0.0	0.0	0	8	Md ws-n gs ks
	100.0	1,725	-1	
-----	-----	-----		
100.0	100.0	1,725	cases	

Data type: numeric
 Missing-data code: -1
 Columns: 1644-1645

V794 **Y6-790:FORCE OTHERS/LAST-PURPOSE**

Thinking of the last time you used force or strongarm methods to get money or things from people (IF IN SCHOOL not including other students) . . .

What were you trying to get?

PCT	PCT	N	VALUE	LABEL
VALID	ALL			
25.0	0.1	1	1	Money
75.0	0.2	3	2	Other
	99.8	1,721	-1	
-----	-----	-----		
100.0	100.0	1,725	cases	

Data type: numeric
 Missing-data code: -1
 Columns: 1646-1647

V795 **Y6-791:FORCE OTHERS/LAST-HURT PERSON**

Thinking of the last time you used force or strongarm methods to get money or things from people (IF IN SCHOOL not including other students) . . .

Did you hurt the person?

PCT	PCT	N	VALUE	LABEL
VALID	ALL			
100.0	0.2	4	1	No
0.0	0.0	0	2	Yes
	99.8	1,721	-1	
-----	-----	-----		
100.0	100.0	1,725	cases	

Data type: numeric
 Missing-data code: -1
 Columns: 1648-1649

V796 **Y6-792:FORCE OTHERS/LAST-EXTENT INJURY**

(IF YES TO V795)

Thinking of the last time you used force or strongarm methods to get money or things from people (IF IN SCHOOL not including other students) . . .

How badly hurt was the most injured person?

PCT	PCT	N	VALUE	LABEL
VALID	ALL			
0.0	0.0	0	1	Knocked down
0.0	0.0	0	2	Bruised
0.0	0.0	0	3	Cut/bleeding
0.0	0.0	0	4	Unconscious
0.0	0.0	0	5	Hospitalized
0.0	0.0	0	6	Other
	100.0	1,725	-1	
-----	-----	-----		
100.0	100.0	1,725	cases	

Data type: numeric
 Missing-data code: -1
 Columns: 1650-1651

V797

Y6-793:FORCE OTHERS/LAST-OTH INVOLVE

Thinking of the last time you used force or strongarm methods to get money or things from people (IF IN SCHOOL not including other students) . . .

Were you alone or did others take part in this event?

PCT	PCT	N	VALUE	LABEL
VALID	ALL			
50.0	0.1	2	0	Alone
25.0	0.1	1	1	
25.0	0.1	1	2	
	99.8	1,721	-1	
-----	-----	-----		
100.0	100.0	1,725	cases	

Data type: numeric
 Missing-data code: -1
 Columns: 1652-1653

V798

Y6-794:FORCE OTHERS/LAST-DRINK/DRUGS

Thinking of the last time you used force or strongarm methods to get money or things from people (IF IN SCHOOL not including other students) . . .

Had you been drinking or taking drugs before the incident?

PCT	PCT	N	VALUE	LABEL
VALID	ALL			
100.0	0.2	4	0	No
0.0	0.0	0	1	Drinking
0.0	0.0	0	2	Using drugs
0.0	0.0	0	3	Drinking/drugs
	99.8	1,721	-1	
-----	-----	-----		
100.0	100.0	1,725	cases	

Data type: numeric
 Missing-data code: -1
 Columns: 1654-1655

V799 **Y6-795:FORCE OTHERS/LAST-1ST ITEM NO.**

PCT	PCT	N	VALUE	LABEL
VALID	ALL			
50.0	0.1	2	0	No
25.0	0.1	1	240	
25.0	0.1	1	241	
	99.8	1,721	-1	
-----	-----	-----		
100.0	100.0	1,725	cases	

Data type: numeric
 Missing-data code: -1
 Columns: 1656-1658

V800 **Y6-796:FORCE OTHERS/LAST-2ND ITEM NO.**

PCT	PCT	N	VALUE	LABEL
VALID	ALL			
100.0	0.2	4	0	No
	99.8	1,721	-1	
-----	-----	-----		
100.0	100.0	1,725	cases	

Data type: numeric
 Missing-data code: -1
 Columns: 1659-1660

V801 **Y6-797:FORCE OTHERS/NEXT-TYPE FORCE**

Thinking of the next to last time you used force or strongarm methods to get money or things from people (IF IN SCHOOL not including other students) . . .

What kind of force did you use? (CHECK ALL THAT APPLY)

PCT	PCT	N	VALUE	LABEL
VALID	ALL			
100.0	0.1	1	1	Punched
0.0	0.0	0	2	Physical beating
0.0	0.0	0	3	Other
	99.9	1,724	-1	
-----	-----	-----		
100.0	100.0	1,725	cases	

Data type: numeric
 Missing-data code: -1
 Columns: 1661-1662

V802**Y6-798:FORCE OTHERS/NEXT-USE WEAPONS**

Thinking of the next to last time you used force or strongarm methods to get money or things from people (IF IN SCHOOL not including other students) . . .

Did you use a weapon?

PCT	PCT	N	VALUE	LABEL
VALID	ALL			
100.0	0.1	1	1	No
0.0	0.0	0	2	Yes
	99.9	1,724	-1	
-----	-----	-----		
100.0	100.0	1,725	cases	

Data type: numeric
 Missing-data code: -1
 Columns: 1663-1664

V803**Y6-799:FORCE OTHERS/NEXT-NATURE WEAPONS**

(IF YES TO V802)

Thinking of the next to last time you used force or strongarm methods to get money or things from people (IF IN SCHOOL not including other students) . . .

What was the weapon? (SPECIFY)

PCT	PCT	N	VALUE	LABEL
VALID	ALL			
0.0	0.0	0	1	Knives
0.0	0.0	0	2	Chains
0.0	0.0	0	3	Hrd knckl/nmchck
0.0	0.0	0	4	Guns
0.0	0.0	0	5	Other
0.0	0.0	0	6	Mxd wpns wth knvs
0.0	0.0	0	7	Mxd wpns wth gns
0.0	0.0	0	8	Mxd ws-n gs ks
	100.0	1,725	-1	
-----	-----	-----		
100.0	100.0	1,725	cases	

Data type: numeric
 Missing-data code: -1
 Columns: 1665-1666

V804 **Y6-800:FORCE OTHERS/NEXT-PURPOSE**

Thinking of the next to last time you used force or strongarm methods to get money or things from people (IF IN SCHOOL not including other students) . . .

What were you trying to get?

PCT	PCT	N	VALUE	LABEL
VALID	ALL			
100.0	0.1	1	1	Money
0.0	0.0	0	2	Other
	99.9	1,724	-1	
-----	-----	-----		
100.0	100.0	1,725	cases	

Data type: numeric
 Missing-data code: -1
 Columns: 1667-1668

V805 **Y6-801:FORCE OTHERS/NEXT-HURT PERSON**

Thinking of the next to last time you used force or strongarm methods to get money or things from people (IF IN SCHOOL not including other students) . . .

Did you hurt the person?

PCT	PCT	N	VALUE	LABEL
VALID	ALL			
0.0	0.0	0	1	No
100.0	0.1	1	2	Yes
	99.9	1,724	-1	
-----	-----	-----		
100.0	100.0	1,725	cases	

Data type: numeric
 Missing-data code: -1
 Columns: 1669-1670

V806	Y6-802:FORCE OTHERS/NEXT-EXTENT INJURY
-------------	---

(IF YES TO V805)

Thinking of the next to last time you used force or strongarm methods to get money or things from people (IF IN SCHOOL not including other students) . . .

How badly hurt was the most injured person?

PCT	PCT	N	VALUE	LABEL
VALID	ALL			
0.0	0.0	0	1	Knocked down
100.0	0.1	1	2	Bruised
0.0	0.0	0	3	Cut/bleeding
0.0	0.0	0	4	Unconscious
0.0	0.0	0	5	Hospitalized
0.0	0.0	0	6	Other
	99.9	1,724	-1	
-----	-----	-----		
100.0	100.0	1,725	cases	

Data type: numeric
 Missing-data code: -1
 Columns: 1671-1672

V807	Y6-803:FORCE OTHERS/NEXT-OTH INVOLVE
-------------	---

Thinking of the next to last time you used force or strongarm methods to get money or things from people (IF IN SCHOOL not including other students) . . .

Were you alone or did others take part in this event?

PCT	PCT	N	VALUE	LABEL
VALID	ALL			
0.0	0.0	0	0	Alone
100.0	0.1	1	2	
	99.9	1,724	-1	
-----	-----	-----		
100.0	100.0	1,725	cases	

Data type: numeric
 Missing-data code: -1
 Columns: 1673-1674

V808 **Y6-804:FORCE OTHERS/NEXT-DRINK/DRUGS**

Thinking of the next to last time you used force or strongarm methods to get money or things from people (IF IN SCHOOL not including other students) . . .

Had you been drinking or taking drugs before the incident?

PCT	PCT	N	VALUE	LABEL
VALID	ALL			
100.0	0.1	1	0	No
0.0	0.0	0	1	Drinking
0.0	0.0	0	2	Using drugs
0.0	0.0	0	3	Drinking/drugs
	99.9	1,724	-1	
-----	-----	-----		
100.0	100.0	1,725	cases	

Data type: numeric
 Missing-data code: -1
 Columns: 1675-1676

V809 **Y6-805:FORCE OTHERS/NEXT-1ST ITEM NO.**

PCT	PCT	N	VALUE	LABEL
VALID	ALL			
100.0	0.1	1	0	No
	99.9	1,724	-1	
-----	-----	-----		
100.0	100.0	1,725	cases	

Data type: numeric
 Missing-data code: -1
 Columns: 1677-1678

V810 **Y6-806:FORCE OTHERS/NEXT-2ND ITEM NO.**

PCT	PCT	N	VALUE	LABEL
VALID	ALL			
100.0	0.1	1	0	No
	99.9	1,724	-1	
-----	-----	-----		
100.0	100.0	1,725	cases	

Data type: numeric
 Missing-data code: -1
 Columns: 1679-1680

V811**Y6-807:FORCE OTHERS/BEF-TYPE FORCE**

Thinking of the time before that that you used force or strongarm methods to get money or things from people (IF IN SCHOOL not including other students) . . .

What kind of force did you use? (CHECK ALL THAT APPLY)

PCT	PCT	N	VALUE	LABEL
VALID	ALL			
0.0	0.0	0	1	Punched
0.0	0.0	0	2	Physical beating
0.0	0.0	0	3	Other
	100.0	1,725	-1	
-----	-----	-----		
100.0	100.0	1,725	cases	

Data type: numeric
 Missing-data code: -1
 Columns: 1681-1682

V812**Y6-808:FORCE OTHERS/BEF-USE WEAPONS**

Thinking of the time before that that you used force or strongarm methods to get money or things from people (IF IN SCHOOL not including other students) . . .

Did you use a weapon?

PCT	PCT	N	VALUE	LABEL
VALID	ALL			
0.0	0.0	0	1	No
0.0	0.0	0	2	Yes
	100.0	1,725	-1	
-----	-----	-----		
100.0	100.0	1,725	cases	

Data type: numeric
 Missing-data code: -1
 Columns: 1683-1684

V813 **Y6-809:FORCE OTHERS/BEF-NATURE WEAPONS**

(IF YES TO V812)

Thinking of the time before that that you used force or strongarm methods to get money or things from people (IF IN SCHOOL not including other students) . . .

What was the weapon? (SPECIFY)

PCT	PCT	N	VALUE	LABEL
VALID	ALL			
0.0	0.0	0	1	Knives
0.0	0.0	0	2	Chains
0.0	0.0	0	3	Hrd knckl/nmchck
0.0	0.0	0	4	Guns
0.0	0.0	0	5	Other
0.0	0.0	0	6	Mxd wpns wth knvs
0.0	0.0	0	7	Mxd wpns wth gns
0.0	0.0	0	8	Md ws-n gs ks
	100.0	1,725	-1	
-----	-----	-----		
100.0	100.0	1,725	cases	

Data type: numeric
 Missing-data code: -1
 Columns: 1685-1686

V814 **Y6-810:FORCE OTHERS/BEF-PURPOSE**

Thinking of the time before that that you used force or strongarm methods to get money or things from people (IF IN SCHOOL not including other students) . . .

What were you trying to get?

PCT	PCT	N	VALUE	LABEL
VALID	ALL			
0.0	0.0	0	1	Money
0.0	0.0	0	2	Other
	100.0	1,725	-1	
-----	-----	-----		
100.0	100.0	1,725	cases	

Data type: numeric
 Missing-data code: -1
 Columns: 1687-1688

V815**Y6-811:FORCE OTHERS/BEF-HURT PERSON**

Thinking of the time before that that you used force or strongarm methods to get money or things from people (IF IN SCHOOL not including other students) . . .

Did you hurt the person?

PCT	PCT	N	VALUE	LABEL
VALID	ALL			
0.0	0.0	0	1	No
0.0	0.0	0	2	Yes
	100.0	1,725	-1	
-----	-----	-----		
100.0	100.0	1,725	cases	

Data type: numeric
 Missing-data code: -1
 Columns: 1689-1690

V816**Y6-812:FORCE OTHERS/BEF-EXTENT INJURY**

(IF YES TO V815)

Thinking of the time before that that you used force or strongarm methods to get money or things from people (IF IN SCHOOL not including other students) . . .

How badly hurt was the most injured person?

PCT	PCT	N	VALUE	LABEL
VALID	ALL			
0.0	0.0	0	1	Knocked down
0.0	0.0	0	2	Bruised
0.0	0.0	0	3	Cut/bleeding
0.0	0.0	0	4	Unconscious
0.0	0.0	0	5	Hospitalized
0.0	0.0	0	6	Other
	100.0	1,725	-1	
-----	-----	-----		
100.0	100.0	1,725	cases	

Data type: numeric
 Missing-data code: -1
 Columns: 1691-1692

V817 **Y6-813:FORCE OTHERS/BEF-OTH INVOLVE**

Thinking of the time before that that you used force or strongarm methods to get money or things from people (IF IN SCHOOL not including other students) . . .

Were you alone or did others take part in this event?

PCT	PCT	N	VALUE	LABEL
VALID	ALL			
0.0	0.0	0	0	Alone
	100.0	1,725	-1	
-----	-----	-----		
100.0	100.0	1,725	cases	

Data type: numeric
 Missing-data code: -1
 Columns: 1693-1694

V818 **Y6-814:FORCE OTHERS/BEF-DRINK/DRUGS**

Thinking of the time before that that you used force or strongarm methods to get money or things from people (IF IN SCHOOL not including other students) . . .

Had you been drinking or taking drugs before the incident?

PCT	PCT	N	VALUE	LABEL
VALID	ALL			
0.0	0.0	0	0	No
0.0	0.0	0	1	Drinking
0.0	0.0	0	2	Using drugs
0.0	0.0	0	3	Drinking/drugs
	100.0	1,725	-1	
-----	-----	-----		
100.0	100.0	1,725	cases	

Data type: numeric
 Missing-data code: -1
 Columns: 1695-1696

V819	Y6-815:FORCE OTHERS/BEF-1ST ITEM NO.
-------------	---

PCT	PCT	N	VALUE	LABEL
VALID	ALL			
0.0	0.0	0	0	No
	100.0	1,725	-1	
-----	-----	-----		
100.0	100.0	1,725	cases	

Data type: numeric
Missing-data code: -1
Columns: 1697-1698

V820	Y6-816:FORCE OTHERS/BEF-2ND ITEM NO.
-------------	---

PCT	PCT	N	VALUE	LABEL
VALID	ALL			
0.0	0.0	0	0	No
	100.0	1,725	-1	
-----	-----	-----		
100.0	100.0	1,725	cases	

Data type: numeric
Missing-data code: -1
Columns: 1699-1700

V821	Y6-817:STOLE \$5 TO \$50-VALUE
------	--------------------------------

Thinking of the last time you stole or tried to steal things worth between \$5 and \$50 . . .

About how much do you think it was worth?

PCT	PCT	N	VALUE	LABEL
VALID	ALL			
2.0	0.1	1	5	
2.0	0.1	1	6	
6.1	0.2	3	7	
2.0	0.1	1	9	
12.2	0.3	6	10	
6.1	0.2	3	12	
2.0	0.1	1	13	
2.0	0.1	1	14	
8.2	0.2	4	15	
6.1	0.2	3	20	
4.1	0.1	2	25	
2.0	0.1	1	28	
8.2	0.2	4	30	
10.2	0.3	5	35	
4.1	0.1	2	40	
12.2	0.3	6	50	
2.0	0.1	1	75	
2.0	0.1	1	80	
6.1	0.2	3	99	
	97.2	1,676	-1	
-----	-----	-----		
100.0	100.0	1,725	cases	

Data type: numeric
 Missing-data code: -1
 Columns: 1701-1702

V822

Y6-818:STOLE \$5 TO \$50-STOLEN FROM

Thinking of the last time you stole or tried to steal things worth between \$5 and \$50 . . .

Where did you steal it from?

PCT	PCT	N	VALUE	LABEL
VALID	ALL			
37.3	1.1	19	1	Retail store
15.7	0.5	8	2	Private home
5.9	0.2	3	3	Auto
19.6	0.6	10	4	Work place
2.0	0.1	1	5	School/college
2.0	0.1	1	6	Constrctn site
2.0	0.1	1	7	Warehouse
15.7	0.5	8	8	Other
	97.0	1,674	-1	
-----	-----	-----		
100.0	100.0	1,725	cases	

Data type: numeric
 Missing-data code: -1
 Columns: 1703-1704

V823

Y6-819:STOLE \$5 TO \$50-ACTUALLY STEAL

Thinking of the last time you stole or tried to steal things worth between \$5 and \$50 . . .

Did you actually steal it?

PCT	PCT	N	VALUE	LABEL
VALID	ALL			
22.0	0.6	11	1	No
78.0	2.3	39	2	Yes
	97.1	1,675	-1	
-----	-----	-----		
100.0	100.0	1,725	cases	

Data type: numeric
 Missing-data code: -1
 Columns: 1705-1706

V824 **Y6-820:STOLE \$5 TO \$50-OTH INVOLVE**

Thinking of the last time you stole or tried to steal things worth between \$5 and \$50 . . .

Were you alone or did others take part in the theft?

PCT	PCT	N	VALUE	LABEL
VALID	ALL			
58.0	1.7	29	0	Alone
26.0	0.8	13	1	
8.0	0.2	4	2	
6.0	0.2	3	4	
2.0	0.1	1	5	
	97.1	1,675	-1	
-----	-----	-----		
100.0	100.0	1,725	cases	

Data type: numeric
 Missing-data code: -1
 Columns: 1707-1708

V825 **Y6-821:STOLE \$5 TO \$50-DRINK/DRUGS**

Thinking of the last time you stole or tried to steal things worth between \$5 and \$50 . . .

Had you been drinking or taking drugs before the incident?

PCT	PCT	N	VALUE	LABEL
VALID	ALL			
74.0	2.1	37	0	No
16.0	0.5	8	1	Drinking
4.0	0.1	2	2	Using drugs
6.0	0.2	3	3	Drinking/drugs
	97.1	1,675	-1	
-----	-----	-----		
100.0	100.0	1,725	cases	

Data type: numeric
 Missing-data code: -1
 Columns: 1709-1710

V826	Y6-822:STOLE \$5 TO \$50-1ST ITEM NO.
-------------	--

PCT	PCT	N	VALUE	LABEL
VALID	ALL			
74.5	2.2	38	0	No
2.0	0.1	1	220	
3.9	0.1	2	223	
2.0	0.1	1	226	
2.0	0.1	1	234	
11.8	0.3	6	235	
2.0	0.1	1	245	
2.0	0.1	1	253	
	97.0	1,674	-1	
-----	-----	-----		
100.0	100.0	1,725	cases	

Data type: numeric
Missing-data code: -1
Columns: 1711-1713

V827	Y6-823:STOLE \$5 TO \$50-2ND ITEM NO.
-------------	--

PCT	PCT	N	VALUE	LABEL
VALID	ALL			
98.0	2.9	50	0	No
2.0	0.1	1	235	
	97.0	1,674	-1	
-----	-----	-----		
100.0	100.0	1,725	cases	

Data type: numeric
Missing-data code: -1
Columns: 1714-1716

V828 **Y6-824:STOLE AT SCHOOL-ACTUALLY STEAL**

(IF IN SCHOOL)

Thinking of the last time you stole or tried to steal something at school, or on campus . . .

Did you actually steal it?

PCT	PCT	N	VALUE	LABEL
VALID	ALL			
17.2	0.3	5	1	No
82.8	1.4	24	2	Yes
	98.3	1,696	-1	
-----	-----	-----		
100.0	100.0	1,725	cases	

Data type: numeric
 Missing-data code: -1
 Columns: 1717-1718

V829 **Y6-825:STOLE AT SCHOOL-VALUE**

Thinking of the last time you stole or tried to steal something at school, or on campus . . .

How much would you say it was worth? (SPECIFY)

PCT	PCT	N	VALUE	LABEL
VALID	ALL			
3.6	0.1	1	0	
14.3	0.2	4	1	
7.1	0.1	2	2	
3.6	0.1	1	4	
25.0	0.4	7	5	
3.6	0.1	1	10	
3.6	0.1	1	14	
7.1	0.1	2	15	
7.1	0.1	2	20	
3.6	0.1	1	24	
7.1	0.1	2	30	
3.6	0.1	1	50	
3.6	0.1	1	100	
3.6	0.1	1	300	
3.6	0.1	1	500	
	98.4	1,697	-1	
-----	-----	-----		
100.0	100.0	1,725	cases	

Data type: numeric
 Missing-data code: -1
 Columns: 1719-1721

V830

Y6-826:STOLE AT SCHOOL-OTH INVOLVE

Thinking of the last time you stole or tried to steal something at school, or on campus . . .

Were you alone or did others take part in the theft?

PCT	PCT	N	VALUE	LABEL
VALID	ALL			
58.6	1.0	17	0	Alone
17.2	0.3	5	1	
10.3	0.2	3	2	
3.4	0.1	1	3	
3.4	0.1	1	4	
3.4	0.1	1	5	
3.4	0.1	1	9	
	98.3	1,696	-1	
-----	-----	-----		
100.0	100.0	1,725	cases	

Data type: numeric
 Missing-data code: -1
 Columns: 1722-1723

V831

Y6-827:STOLE AT SCHOOL-DRINK/DRUGS

Thinking of the last time you stole or tried to steal something at school, or on campus . . .

Had you been drinking or taking drugs before the incident?

PCT	PCT	N	VALUE	LABEL
VALID	ALL			
79.3	1.3	23	0	No
13.8	0.2	4	1	Drinking
6.9	0.1	2	2	Using drugs
0.0	0.0	0	3	Drinking/drugs
	98.3	1,696	-1	
-----	-----	-----		
100.0	100.0	1,725	cases	

Data type: numeric
 Missing-data code: -1
 Columns: 1724-1725

V832 **Y6-828:STOLE AT SCHOOL-1ST ITEM NO.**

PCT	PCT	N	VALUE	LABEL
VALID	ALL			
75.9	1.3	22	0	No
3.4	0.1	1	222	
20.7	0.3	6	226	
	98.3	1,696	-1	
-----	-----	-----		
100.0	100.0	1,725	cases	

Data type: numeric
 Missing-data code: -1
 Columns: 1726-1728

V833 **Y6-829:STOLE AT SCHOOL-2ND ITEM NO.**

PCT	PCT	N	VALUE	LABEL
VALID	ALL			
93.1	1.6	27	0	No
6.9	0.1	2	251	
	98.3	1,696	-1	
-----	-----	-----		
100.0	100.0	1,725	cases	

Data type: numeric
 Missing-data code: -1
 Columns: 1729-1731

V834 **Y6-830:BROKE BLDG/LAST-BROKE INTO WHAT**

Thinking of the last time you broke or tried to break into a building or vehicle to steal something or just to look around . . .

What did you break into or try to break into?

PCT	PCT	N	VALUE	LABEL
VALID	ALL			
53.1	1.0	17	1	Building
25.0	0.5	8	2	Vehicle
3.1	0.1	1	3	House
18.8	0.3	6	4	Other
	98.1	1,693	-1	
-----	-----	-----		
100.0	100.0	1,725	cases	

Data type: numeric
 Missing-data code: -1
 Columns: 1732-1733

V835**Y6-831:BROKE BLDG/LAST-ACTUAL BREAK IN**

Thinking of the last time you broke or tried to break into a building or vehicle to steal something or just to look around . . .

Did you actually break in or did you only try to?

PCT	PCT	N	VALUE	LABEL
VALID	ALL			
65.6	1.2	21	1	Broke in
18.8	0.3	6	2	Tried
15.6	0.3	5	3	Door open
	98.1	1,693	-1	
-----	-----	-----		
100.0	100.0	1,725	cases	

Data type: numeric
 Missing-data code: -1
 Columns: 1734-1735

V836**Y6-832:BROKE BLDG/LAST-REASON**

Thinking of the last time you broke or tried to break into a building or vehicle to steal something or just to look around . . .

Why were you breaking in?

PCT	PCT	N	VALUE	LABEL
VALID	ALL			
53.1	1.0	17	1	Look around
34.4	0.6	11	2	Steal
12.5	0.2	4	3	Other
	98.1	1,693	-1	
-----	-----	-----		
100.0	100.0	1,725	cases	

Data type: numeric
 Missing-data code: -1
 Columns: 1736-1737

V837 **Y6-833:BROKE BLDG/LAST-OTH INVOLVE**

Thinking of the last time you broke or tried to break into a building or vehicle to steal something or just to look around . . .

Were you alone or did others take part in this event?

PCT	PCT	N	VALUE	LABEL
VALID	ALL			
28.1	0.5	9	0	Alone
34.4	0.6	11	1	
15.6	0.3	5	2	
6.2	0.1	2	3	
6.2	0.1	2	4	
3.1	0.1	1	5	
3.1	0.1	1	6	
3.1	0.1	1	8	
	98.1	1,693	-1	
-----	-----	-----		
100.0	100.0	1,725	cases	

Data type: numeric
 Missing-data code: -1
 Columns: 1738-1739

V838 **Y6-834:BROKE BLDG/LAST-DRINK/DRUGS**

Thinking of the last time you broke or tried to break into a building or vehicle to steal something or just to look around . . .

Had you been drinking or taking drugs before the incident?

PCT	PCT	N	VALUE	LABEL
VALID	ALL			
68.8	1.3	22	0	No
21.9	0.4	7	1	Drinking
3.1	0.1	1	2	Using drugs
6.2	0.1	2	3	Drinking/drugs
	98.1	1,693	-1	
-----	-----	-----		
100.0	100.0	1,725	cases	

Data type: numeric
 Missing-data code: -1
 Columns: 1740-1741

V839	Y6-835:BROKE BLDG/LAST-1ST ITEM NO.
-------------	--

PCT	PCT	N	VALUE	LABEL
VALID	ALL			
71.9	1.3	23	0	No
3.1	0.1	1	220	
12.5	0.2	4	222	
3.1	0.1	1	235	
6.2	0.1	2	251	
3.1	0.1	1	261	
	98.1	1,693	-1	
-----	-----	-----		
100.0	100.0	1,725	cases	

Data type: numeric
 Missing-data code: -1
 Columns: 1742-1744

V840	Y6-836:BROKE BLDG/LAST-2ND ITEM NO.
-------------	--

PCT	PCT	N	VALUE	LABEL
VALID	ALL			
90.6	1.7	29	0	No
3.1	0.1	1	223	
3.1	0.1	1	245	
3.1	0.1	1	261	
	98.1	1,693	-1	
-----	-----	-----		
100.0	100.0	1,725	cases	

Data type: numeric
 Missing-data code: -1
 Columns: 1745-1747

V841 **Y6-837:BROKE BLDG/NEXT-BROKE INTO WHAT**

Thinking of the next to last time you broke or tried to break into a building or vehicle to steal something or just to look around . . .

What did you break into or try to break into?

PCT	PCT	N	VALUE	LABEL
VALID	ALL			
53.8	0.4	7	1	Building
15.4	0.1	2	2	Vehicle
0.0	0.0	0	3	House
30.8	0.2	4	4	Other
	99.2	1,712	-1	
-----	-----	-----		
100.0	100.0	1,725	cases	

Data type: numeric
 Missing-data code: -1
 Columns: 1748-1749

V842 **Y6-838:BROKE BLDG/NEXT-ACTUAL BREAK IN**

Thinking of the next to last time you broke or tried to break into a building or vehicle to steal something or just to look around . . .

Did you actually break in or did you only try to?

PCT	PCT	N	VALUE	LABEL
VALID	ALL			
61.5	0.5	8	1	Broke in
23.1	0.2	3	2	Tried
15.4	0.1	2	3	Door open
	99.2	1,712	-1	
-----	-----	-----		
100.0	100.0	1,725	cases	

Data type: numeric
 Missing-data code: -1
 Columns: 1750-1751

V843

Y6-839:BROKE BLDG/NEXT-REASON

Thinking of the next to last time you broke or tried to break into a building or vehicle to steal something or just to look around . . .

Why were you breaking in?

PCT	PCT	N	VALUE	LABEL
VALID	ALL			
30.8	0.2	4	1	Look around
61.5	0.5	8	2	Steal
7.7	0.1	1	3	Other
	99.2	1,712	-1	
-----	-----	-----		
100.0	100.0	1,725	cases	

Data type: numeric
 Missing-data code: -1
 Columns: 1752-1753

V844

Y6-840:BROKE BLDG/NEXT-OTH INVOLVE

Thinking of the next to last time you broke or tried to break into a building or vehicle to steal something or just to look around . . .

Were you alone or did others take part in this event?

PCT	PCT	N	VALUE	LABEL
VALID	ALL			
30.8	0.2	4	0	Alone
15.4	0.1	2	1	
38.5	0.3	5	2	
7.7	0.1	1	3	
7.7	0.1	1	4	
	99.2	1,712	-1	
-----	-----	-----		
100.0	100.0	1,725	cases	

Data type: numeric
 Missing-data code: -1
 Columns: 1754-1755

V845 **Y6-841:BROKE BLDG/NEXT-DRINK/DRUGS**

Thinking of the next to last time you broke or tried to break into a building or vehicle to steal something or just to look around . . .

Had you been drinking or taking drugs before the incident?

PCT	PCT	N	VALUE	LABEL
VALID	ALL			
53.8	0.4	7	0	No
30.8	0.2	4	1	Drinking
7.7	0.1	1	2	Using drugs
7.7	0.1	1	3	Drinking/drugs
	99.2	1,712	-1	
-----	-----	-----		
100.0	100.0	1,725	cases	

Data type: numeric
 Missing-data code: -1
 Columns: 1756-1757

V846 **Y6-842:BROKE BLDG/NEXT-1ST ITEM NO.**

PCT	PCT	N	VALUE	LABEL
VALID	ALL			
69.2	0.5	9	0	No
7.7	0.1	1	220	
23.1	0.2	3	222	
	99.2	1,712	-1	
-----	-----	-----		
100.0	100.0	1,725	cases	

Data type: numeric
 Missing-data code: -1
 Columns: 1758-1760

V847 **Y6-843:BROKE BLDG/NEXT-2ND ITEM NO.**

PCT	PCT	N	VALUE	LABEL
VALID	ALL			
100.0	0.8	13	0	No
	99.2	1,712	-1	
-----	-----	-----		
100.0	100.0	1,725	cases	

Data type: numeric
 Missing-data code: -1
 Columns: 1761-1762

V848

Y6-844:BROKE BLDG/BEF-BROKE INTO WHAT

Thinking of the time before that that you broke or tried to break into a building or vehicle to steal something or just to look around . . .

What did you break into or try to break into?

PCT	PCT	N	VALUE	LABEL
VALID	ALL			
50.0	0.2	3	1	Building
33.3	0.1	2	2	Vehicle
16.7	0.1	1	3	House
0.0	0.0	0	4	Other
	99.7	1,719	-1	
-----	-----	-----		
100.0	100.0	1,725	cases	

Data type: numeric
 Missing-data code: -1
 Columns: 1763-1764

V849

Y6-845:BROKE BLDG/BEF-ACTUAL BREAK IN

Thinking of the time before that that you broke or tried to break into a building or vehicle to steal something or just to look around . . .

Did you actually break in or did you only try to?

PCT	PCT	N	VALUE	LABEL
VALID	ALL			
83.3	0.3	5	1	Broke in
16.7	0.1	1	2	Tried
0.0	0.0	0	3	Door open
	99.7	1,719	-1	
-----	-----	-----		
100.0	100.0	1,725	cases	

Data type: numeric
 Missing-data code: -1
 Columns: 1765-1766

V850 **Y6-846:BROKE BLDG/BEF-REASON**

Thinking of the time before that that you broke or tried to break into a building or vehicle to steal something or just to look around . . .

Why were you breaking in?

PCT	PCT	N	VALUE	LABEL
VALID	ALL			
50.0	0.2	3	1	Look around
50.0	0.2	3	2	Steal
0.0	0.0	0	3	Other
	99.7	1,719	-1	
-----	-----	-----		
100.0	100.0	1,725	cases	

Data type: numeric
 Missing-data code: -1
 Columns: 1767-1768

V851 **Y6-847:BROKE BLDG/BEF-OTH INVOLVE**

Thinking of the time before that that you broke or tried to break into a building or vehicle to steal something or just to look around . . .

Were you alone or did others take part in this event?

PCT	PCT	N	VALUE	LABEL
VALID	ALL			
33.3	0.1	2	0	Alone
16.7	0.1	1	1	
33.3	0.1	2	2	
16.7	0.1	1	4	
	99.7	1,719	-1	
-----	-----	-----		
100.0	100.0	1,725	cases	

Data type: numeric
 Missing-data code: -1
 Columns: 1769-1770

V852 **Y6-848:BROKE BLDG/BEF-DRINK/DRUGS**

Thinking of the time before that that you broke or tried to break into a building or vehicle to steal something or just to look around . . .

Had you been drinking or taking drugs before the incident?

PCT	PCT	N	VALUE	LABEL
VALID	ALL			
83.3	0.3	5	0	No
0.0	0.0	0	1	Drinking
0.0	0.0	0	2	Using drugs
16.7	0.1	1	3	Drinking/drugs
	99.7	1,719	-1	
-----	-----	-----		
100.0	100.0	1,725	cases	

Data type: numeric
 Missing-data code: -1
 Columns: 1771-1772

V853 **Y6-849:BROKE BLDG/BEF-1ST ITEM NO.**

PCT	PCT	N	VALUE	LABEL
VALID	ALL			
50.0	0.2	3	0	No
16.7	0.1	1	220	
33.3	0.1	2	222	
	99.7	1,719	-1	
-----	-----	-----		
100.0	100.0	1,725	cases	

Data type: numeric
 Missing-data code: -1
 Columns: 1773-1775

V854 **Y6-850:BROKE BLDG/BEF-2ND ITEM NO.**

PCT	PCT	N	VALUE	LABEL
VALID	ALL			
100.0	0.3	6	0	No
	99.7	1,719	-1	
-----	-----	-----		
100.0	100.0	1,725	cases	

Data type: numeric
 Missing-data code: -1
 Columns: 1776-1777

V855 **Y6-851:CREDIT W/O PERMISSION-WHOSE CARD**

Thinking of the last time you used or tried to use credit cards without the owner's permission . . .

Whose credit card was it?

PCT	PCT	N	VALUE	LABEL
VALID	ALL			
36.4	0.2	4	1	Stranger
54.5	0.3	6	2	Family member
0.0	0.0	0	3	Friend
9.1	0.1	1	4	Other
	99.4	1,714	-1	
-----	-----	-----		
100.0	100.0	1,725	cases	

Data type: numeric
 Missing-data code: -1
 Columns: 1778-1779

V856 **Y6-852:CREDIT W/O PERMISSION-\$ CHARGED**

Thinking of the last time you used or tried to use credit cards without the owner's permission . . .

How much did you charge or try to charge? (SPECIFY)

PCT	PCT	N	VALUE	LABEL
VALID	ALL			
10.0	0.1	1	25	
10.0	0.1	1	30	
10.0	0.1	1	40	
20.0	0.1	2	50	
10.0	0.1	1	75	
20.0	0.1	2	100	
10.0	0.1	1	389	
10.0	0.1	1	999	
	99.4	1,715	-1	
-----	-----	-----		
100.0	100.0	1,725	cases	

Data type: numeric
 Missing-data code: -1
 Columns: 1780-1782

V857 **Y6-853:CREDIT W/O PERMISSION-OTH INVOLVE**

Thinking of the last time you used or tried to use credit cards without the owner's permission . . .

Were you alone or did other take part in this event?

PCT	PCT	N	VALUE	LABEL
VALID	ALL			
45.5	0.3	5	0	Alone
36.4	0.2	4	1	
18.2	0.1	2	2	
	99.4	1,714	-1	
-----	-----	-----		
100.0	100.0	1,725	cases	

Data type: numeric
 Missing-data code: -1
 Columns: 1783-1784

V858 **Y6-854:CREDIT W/O PERMISSION-1ST ITEM NO**

PCT	PCT	N	VALUE	LABEL
VALID	ALL			
100.0	0.6	11	0	No
	99.4	1,714	-1	
-----	-----	-----		
100.0	100.0	1,725	cases	

Data type: numeric
 Missing-data code: -1
 Columns: 1785-1786

V859 **Y6-855:CREDIT W/O PERMISSION-2ND ITEM NO**

PCT	PCT	N	VALUE	LABEL
VALID	ALL			
100.0	0.6	11	0	No
	99.4	1,714	-1	
-----	-----	-----		
100.0	100.0	1,725	cases	

Data type: numeric
 Missing-data code: -1
 Columns: 1787-1788

V860 **Y6-856:PICKED POCKET-WHAT DID YOU DO**

Thinking of the last time you snatched someone's purse or wallet or picked someone's pocket . . .

What did you do?

PCT	PCT	N	VALUE	LABEL
VALID	ALL			
50.0	0.2	3	1	Purse snatching
50.0	0.2	3	2	Pick pocket
0.0	0.0	0	3	Other
	99.7	1,719	-1	
-----	-----	-----		
100.0	100.0	1,725	cases	

Data type: numeric
 Missing-data code: -1
 Columns: 1789-1790

V861 **Y6-857:PICKED POCKET-WHAT WAS TAKEN**

Thinking of the last time you snatched someone's purse or wallet or picked someone's pocket . . .

What did you take from the purse, wallet, or pocket?
 (CHECK AS MANY AS APPLY)

PCT	PCT	N	VALUE	LABEL
VALID	ALL			
83.3	0.3	5	1	Money
0.0	0.0	0	2	Credit cards
0.0	0.0	0	3	Checks
16.7	0.1	1	4	Other
	99.7	1,719	-1	
-----	-----	-----		
100.0	100.0	1,725	cases	

Data type: numeric
 Missing-data code: -1
 Columns: 1791-1792

V862 **Y6-858:PICKED POCKET-OTH INVOLVE**

Thinking of the last time you snatched someone's purse or wallet or picked someone's pocket . . .

Were you alone, or did others take part in the theft?

PCT	PCT	N	VALUE	LABEL
VALID	ALL			
40.0	0.1	2	0	Alone
40.0	0.1	2	1	
20.0	0.1	1	2	
	99.7	1,720	-1	
-----	-----	-----		
100.0	100.0	1,725	cases	

Data type: numeric
 Missing-data code: -1
 Columns: 1793-1794

V863 **Y6-859:PICKED POCKET-DRINK/DRUGS**

Thinking of the last time you snatched someone's purse or wallet or picked someone's pocket . . .

Had you been drinking or taking drugs before the incident?

PCT	PCT	N	VALUE	LABEL
VALID	ALL			
66.7	0.2	4	0	No
16.7	0.1	1	1	Drinking
0.0	0.0	0	2	Using drugs
16.7	0.1	1	3	Drinking/drugs
	99.7	1,719	-1	
-----	-----	-----		
100.0	100.0	1,725	cases	

Data type: numeric
 Missing-data code: -1
 Columns: 1795-1796

V864 **Y6-860:PICKED POCKET-1ST ITEM NO.**

PCT	PCT	N	VALUE	LABEL
VALID	ALL			
100.0	0.3	6	0	No
	99.7	1,719	-1	
-----	-----	-----		
100.0	100.0	1,725	cases	

Data type: numeric
 Missing-data code: -1
 Columns: 1797-1798

V865 **Y6-861:PICKED POCKET-2ND ITEM NO.**

PCT	PCT	N	VALUE	LABEL
VALID	ALL			
100.0	0.3	6	0	No
	99.7	1,719	-1	
-----	-----	-----		
100.0	100.0	1,725	cases	

Data type: numeric
 Missing-data code: -1
 Columns: 1799-1800

V866 **Y6-862:EMBEZZLED MONEY/FUNDS-VALUE**

Thinking of the last time you embezzled money, that is, used money or funds entrusted to your care for some purpose other than that intended . . .

How much money was involved?

PCT	PCT	N	VALUE	LABEL
VALID	ALL			
8.3	0.1	1	1	
25.0	0.2	3	10	
8.3	0.1	1	20	
8.3	0.1	1	40	
8.3	0.1	1	50	
8.3	0.1	1	80	
8.3	0.1	1	113	
8.3	0.1	1	450	
8.3	0.1	1	600	
8.3	0.1	1	999	
	99.3	1,713	-1	
-----	-----	-----		
100.0	100.0	1,725	cases	

Data type: numeric
 Missing-data code: -1
 Columns: 1801-1803

V867	Y6-863:EMBEZZLED MONEY/FUNDS-1ST ITEM NO
-------------	---

PCT	PCT	N	VALUE	LABEL
VALID	ALL			
91.7	0.6	11	0	No
8.3	0.1	1	231	
	99.3	1,713	-1	
-----	-----	-----		
100.0	100.0	1,725	cases	

Data type: numeric
 Missing-data code: -1
 Columns: 1804-1806

V868	Y6-864:EMBEZZLED MONEY/FUNDS-2ND ITEM NO
-------------	---

PCT	PCT	N	VALUE	LABEL
VALID	ALL			
100.0	0.7	12	0	No
	99.3	1,713	-1	
-----	-----	-----		
100.0	100.0	1,725	cases	

Data type: numeric
 Missing-data code: -1
 Columns: 1807-1808

V869	Y6-865:FORCE TO ROB-TYPE OF FORCE
-------------	--

Thinking of the last time you used force or threat of force to rob a person, store, bank, or other business establishment . . .

What kind of force did you use? (CHECK ALL THAT APPLY)

PCT	PCT	N	VALUE	LABEL
VALID	ALL			
0.0	0.0	0	1	Punched
0.0	0.0	0	2	Physical beating
100.0	0.1	1	3	Other
	99.9	1,724	-1	
-----	-----	-----		
100.0	100.0	1,725	cases	

Data type: numeric
 Missing-data code: -1
 Columns: 1809-1810

V870	Y6-866:FORCE TO ROB-USE WEAPONS
-------------	--

Thinking of the last time you used force or threat of force to rob a person, store, bank, or other business establishment . . .

Did you use a weapon?

PCT	PCT	N	VALUE	LABEL
VALID	ALL			
100.0	0.1	1	1	No
0.0	0.0	0	2	Yes
	99.9	1,724	-1	
-----	-----	-----		
100.0	100.0	1,725	cases	

Data type: numeric
 Missing-data code: -1
 Columns: 1811-1812

V871	Y6-867:FORCE TO ROB-NATURE OF WEAPONS
-------------	--

(IF YES TO V870)

Thinking of the last time you used force or threat of force to rob a person, store, bank, or other business establishment . . .

What was the weapon? (SPECIFY)

PCT	PCT	N	VALUE	LABEL
VALID	ALL			
0.0	0.0	0	1	Knives
0.0	0.0	0	2	Chains
0.0	0.0	0	3	Hrd knckl/nmchck
0.0	0.0	0	4	Guns
0.0	0.0	0	5	Other
0.0	0.0	0	6	Mxd wpns knvs
0.0	0.0	0	7	Mxd wpns gns
0.0	0.0	0	8	Mxd ws-n gn ks
	100.0	1,725	-1	
-----	-----	-----		
100.0	100.0	1,725	cases	

Data type: numeric
 Missing-data code: -1
 Columns: 1813-1814

V872 **Y6-868:FORCE TO ROB-PURPOSE**

Thinking of the last time you used force or threat of force to rob a person, store, bank, or other business establishment . . .

What were you trying to get?

PCT	PCT	N	VALUE	LABEL
VALID	ALL			
100.0	0.1	1	1	Money
0.0	0.0	0	2	Other
	99.9	1,724	-1	
-----	-----	-----		
100.0	100.0	1,725	cases	

Data type: numeric
 Missing-data code: -1
 Columns: 1815-1816

V873 **Y6-869:FORCE TO ROB-HURT THE PERSON**

Thinking of the last time you used force or threat of force to rob a person, store, bank, or other business establishment . . .

Did you hurt the person?

PCT	PCT	N	VALUE	LABEL
VALID	ALL			
100.0	0.1	1	1	No
0.0	0.0	0	2	Yes
	99.9	1,724	-1	
-----	-----	-----		
100.0	100.0	1,725	cases	

Data type: numeric
 Missing-data code: -1
 Columns: 1817-1818

V874 **Y6-870:FORCE TO ROB-EXTENT OF INJURY**

(IF YES TO V873)

Thinking of the last time you used force or threat of force to rob a person, store, bank, or other business establishment . . .

How badly did you hurt the person?

PCT	PCT	N	VALUE	LABEL
VALID	ALL			
0.0	0.0	0	1	Knocked down
0.0	0.0	0	2	Bruised
0.0	0.0	0	3	Cut/bleeding
0.0	0.0	0	4	Unconscious
0.0	0.0	0	5	Hospitalized
0.0	0.0	0	6	Other
	100.0	1,725	-1	
-----	-----	-----		
100.0	100.0	1,725	cases	

Data type: numeric
 Missing-data code: -1
 Columns: 1819-1820

V875 **Y6-871:FORCE TO ROB-OTH INVOLVE**

Thinking of the last time you used force or threat of force to rob a person, store, bank, or other business establishment . . .

Were you alone or did others take part in this event?

PCT	PCT	N	VALUE	LABEL
VALID	ALL			
100.0	0.1	1	0	Alone
	99.9	1,724	-1	
-----	-----	-----		
100.0	100.0	1,725	cases	

Data type: numeric
 Missing-data code: -1
 Columns: 1821-1822

V876	Y6-872:FORCE TO ROB-1ST ITEM NO.
-------------	---

PCT	PCT	N	VALUE	LABEL
VALID	ALL			
100.0	0.1	1	0	No
	99.9	1,724	-1	
-----	-----	-----		
100.0	100.0	1,725	cases	

Data type: numeric
Missing-data code: -1
Columns: 1823-1824

V877	Y6-873:FORCE TO ROB-2ND ITEM NO.
-------------	---

PCT	PCT	N	VALUE	LABEL
VALID	ALL			
100.0	0.1	1	0	No
	99.9	1,724	-1	
-----	-----	-----		
100.0	100.0	1,725	cases	

Data type: numeric
Missing-data code: -1
Columns: 1825-1826

V878	Y6-874:BURGLARIZED BLDG-REASON
-------------	---------------------------------------

Thinking of the last time you burglarized a residence, building,
house, business or warehouse . . .

Why were you breaking in?

PCT	PCT	N	VALUE	LABEL
VALID	ALL			
84.6	0.6	11	1	To steal
15.4	0.1	2	2	Other
	99.2	1,712	-1	
-----	-----	-----		
100.0	100.0	1,725	cases	

Data type: numeric
Missing-data code: -1
Columns: 1827-1828

V879 **Y6-875: BURGLARIZED BLDG-OTH INVOLVE**

Thinking of the last time you burglarized a residence, building, house, business or warehouse . . .

Were you alone or did others take part in this event?

PCT	PCT	N	VALUE	LABEL
VALID	ALL			
7.7	0.1	1	0	Alone
61.5	0.5	8	1	
23.1	0.2	3	2	
7.7	0.1	1	3	
	99.2	1,712	-1	
-----	-----	-----		
100.0	100.0	1,725	cases	

Data type: numeric
 Missing-data code: -1
 Columns: 1829-1830

V880 **Y6-876: BURGLARIZED BLDG-1ST ITEM NO.**

PCT	PCT	N	VALUE	LABEL
VALID	ALL			
53.8	0.4	7	0	No
30.8	0.2	4	222	
15.4	0.1	2	253	
	99.2	1,712	-1	
-----	-----	-----		
100.0	100.0	1,725	cases	

Data type: numeric
 Missing-data code: -1
 Columns: 1831-1833

V881 **Y6-877: BURGLARIZED BLDG-2ND ITEM NO.**

PCT	PCT	N	VALUE	LABEL
VALID	ALL			
69.2	0.5	9	0	No
7.7	0.1	1	223	
7.7	0.1	1	235	
15.4	0.1	2	253	
	99.2	1,712	-1	
-----	-----	-----		
100.0	100.0	1,725	cases	

Data type: numeric
 Missing-data code: -1
 Columns: 1834-1836

SUBSTANCE USE

Alcohol

V882 **Y6-878:ALCOHOLIC BEVERAGES-FREQ**

How many times in the last year have you . . .
 used alcoholic beverages, beer, wine, hard liquor

1,725 cases (Range of valid codes: 0-999)

Data type: numeric
 Missing-data code: -1
 Columns: 1837-1839

V883 **Y6-879:ALCOHOLIC BEVERAGES-RATE**

(IF RESPONDENT HAS USED SUBSTANCE (V882) 10 OR MORE TIMES IN THE LAST YEAR)

How often have you drunk/used alcoholic beverages, beer, wine, hard liquor?

PCT	PCT	N	VALUE	LABEL
VALID	ALL			
11.8	10.3	177	1	Never
9.8	8.5	146	2	Once or twice
8.4	7.3	126	3	Once every 2-3 mos
12.8	11.1	191	4	Once a mo
13.4	11.6	200	5	Once every 2-3 wks
17.8	15.4	266	6	Once a wk
21.8	18.9	326	7	2-3 times wk
3.5	3.0	52	8	Once a day
0.8	0.7	12	9	2-3 times a day
	13.3	229	-1	
-----	-----	-----		
100.0	100.0	1,725	cases	

Data type: numeric
 Missing-data code: -1
 Columns: 1840-1841

V884	Y6-880:ALCOHOLIC BEVERAGES-EPISODIC
------	-------------------------------------

PCT	PCT	N	VALUE	LABEL
VALID	ALL			
0.1	0.1	2	1	< 2 wks
0.0	0.0	0	2	2-4 wks
0.0	0.0	0	3	> 1-2 mos
0.1	0.1	1	4	> 2-3 mos
0.0	0.0	0	5	> 3-4 mos
0.1	0.1	1	6	> 4-6 mos
0.0	0.0	0	7	> 6 mos
99.8	99.8	1,721	8	Use not episodic
-----	-----	-----		
100.0	100.0	1,725	cases	

Data type: numeric
 Column: 1842

Tobacco

V885

Y6-881:TOBACCO-USED TOBACCO

During the past year, have you used tobacco?

PCT	PCT	N	VALUE	LABEL
VALID	ALL			
54.5	47.2	815	1	No
45.5	39.5	681	2	Yes
	13.3	229	-1	
-----	-----	-----		
100.0	100.0	1,725		cases

Data type: numeric
 Missing-data code: -1
 Columns: 1843-1844

V886

Y6-882:TOBACCO-EPISODIC

PCT	PCT	N	VALUE	LABEL
VALID	ALL			
0.4	0.4	7	1	< 2 wks
0.1	0.1	1	2	2-4 wks
0.0	0.0	0	3	> 1-2 mos
0.0	0.0	0	4	> 2-3 mos
0.0	0.0	0	5	> 3-4 mos
0.0	0.0	0	6	> 4-6 mos
0.0	0.0	0	7	> 6 mos
99.5	99.5	1,717	8	Use not episodic
-----	-----	-----		
100.0	100.0	1,725		cases

Data type: numeric
 Column: 1845

V887 Y6-883:TOBACCO-# CIGS PER DAY

(IF YES TO V885)

When using tobacco, how much do you usually use?

Cigarettes per day (NUMBER)

PCT	PCT	N	VALUE	LABEL
VALID	ALL			
18.1	7.2	124	0	
3.8	1.5	26	1	
2.8	1.1	19	2	
2.9	1.2	20	3	
1.6	0.6	11	4	
2.6	1.0	18	5	
1.8	0.7	12	6	
1.0	0.4	7	7	
0.9	0.3	6	8	
0.1	0.1	1	9	
13.0	5.2	89	10	
0.1	0.1	1	11	
1.9	0.8	13	12	
0.3	0.1	2	13	
0.6	0.2	4	14	
4.8	1.9	33	15	
0.3	0.1	2	16	
0.4	0.2	3	17	
0.4	0.2	3	18	
31.5	12.5	216	20	
0.4	0.2	3	22	
1.9	0.8	13	25	
4.1	1.6	28	30	
3.5	1.4	24	40	
0.1	0.1	1	45	
0.3	0.1	2	50	
0.4	0.2	3	60	
0.1	0.1	1	66	
	60.3	1,040	-1	
-----	-----	-----		
100.0	100.0	1,725	cases	

Data type: numeric
 Missing-data code: -1
 Columns: 1846-1847

V888

Y6-884:TOBACCO-# CIGARS/PIPES PER DAY

(IF YES TO V885)

When using tobacco, how much do you usually use?

Cigars or pipes per day (NUMBER)

	PCT	PCT	N	VALUE	LABEL
VALID		ALL			
	98.1	39.0	672	0	
	1.5	0.6	10	1	
	0.1	0.1	1	2	
	0.3	0.1	2	3	
		60.3	1,040	-1	
-----	-----	-----			
100.0	100.0		1,725	cases	

Data type: numeric

Missing-data code: -1

Columns: 1848-1849

V889	Y6-885:TOBACCO-CANS CHEW TOBACCO/MO
------	-------------------------------------

(IF YES TO V885)

When using tobacco, how much do you usually use?

Cans of chewing tobacco per month (NUMBER)

VALID	PCT	PCT	N	VALUE	LABEL
89.1	35.4		610	0	
2.0	0.8		14	1	
2.0	0.8		14	2	
0.9	0.3		6	3	
1.0	0.4		7	4	
0.6	0.2		4	5	
0.3	0.1		2	6	
0.7	0.3		5	8	
0.6	0.2		4	10	
0.6	0.2		4	12	
0.6	0.2		4	15	
0.1	0.1		1	20	
0.1	0.1		1	22	
0.1	0.1		1	25	
0.1	0.1		1	28	
0.7	0.3		5	30	
0.1	0.1		1	35	
0.1	0.1		1	56	
	60.3		1,040	-1	
-----	-----	-----			
100.0	100.0		1,725	cases	

Data type: numeric
 Missing-data code: -1
 Columns: 1850-1851

Marijuana

V890 **Y6-886:MARIJUANA-FREQ**

How many times in the last year have you . . .
used marijuana or hashish? (GRASS, POT, HASH)

1,725 cases (Range of valid codes: 0-999)

Data type: numeric
Missing-data code: -1
Columns: 1852-1854

V891 **Y6-887:MARIJUANA-RATE**

(IF RESPONDENT HAS USED SUBSTANCE (V890) 10 OR MORE TIMES IN THE LAST YEAR)

How often have you used marijuana or hashish? (GRASS, POT, HASH)

PCT	PCT	N	VALUE	LABEL
VALID	ALL			
56.6	49.1	847	1	Never
12.5	10.8	187	2	Once or twice
5.4	4.7	81	3	Once every 2-3 mos
5.9	5.1	88	4	Once a mo
3.7	3.2	55	5	Once every 2-3 wks
4.3	3.7	64	6	Once a wk
6.4	5.6	96	7	2-3 times wk
3.1	2.7	46	8	Once a day
2.1	1.9	32	9	2-3 times a day
	13.3	229	-1	

100.0 100.0 1,725 cases

Data type: numeric
Missing-data code: -1
Columns: 1855-1856

V892	Y6-888:MARIJUANA-EPISODIC
------	---------------------------

PCT	PCT	N	VALUE	LABEL
VALID	ALL			
0.1	0.1	1	1	< 2 wks
0.0	0.0	0	2	2-4 wks
0.0	0.0	0	3	> 1-2 mos
0.1	0.1	1	4	> 2-3 mos
0.0	0.0	0	5	> 3-4 mos
0.1	0.1	1	6	> 4-6 mos
0.1	0.1	1	7	> 6 mos
99.8	99.8	1,721	8	Use not episodic
-----	-----	-----		
100.0	100.0	1,725	cases	

Data type: numeric
 Column: 1857

Hallucinogens

V893

Y6-889:HALLUCINOGENS-FREQ

How many times in the last year have you . . .

used hallucinogens, LSD, Acid, peyote, mescaline? (PSYCHEDELICS)

PCT	PCT	N	VALUE	LABEL
VALID	ALL			
93.7	81.3	1,402	0	
1.5	1.3	23	1	
1.6	1.4	24	2	
0.6	0.5	9	3	
0.3	0.2	4	4	
0.5	0.4	7	5	
0.1	0.1	1	6	
0.1	0.1	2	7	
0.1	0.1	2	8	
0.3	0.3	5	10	
0.4	0.3	6	12	
0.1	0.1	2	15	
0.1	0.1	1	16	
0.3	0.2	4	20	
0.1	0.1	1	40	
0.1	0.1	1	50	
0.1	0.1	1	100	
0.1	0.1	1	140	
	13.3	229	-1	
-----	-----	-----		
100.0	100.0	1,725	cases	

Data type: numeric

Missing-data code: -1

Columns: 1858-1860

V894 **Y6-890:HALLUCINOGENS-RATE**

(IF RESPONDENT HAS USED SUBSTANCE (V893) 10 OR MORE TIMES IN THE LAST YEAR)

How often have you used hallucinogens, LSD, Acid, peyote, mescaline? (PSYCHEDELICS)

PCT	PCT	N	VALUE	LABEL
VALID	ALL			
93.7	81.3	1,402	1	Never
3.7	3.2	56	2	Once or twice
0.8	0.7	12	3	Once every 2-3 mos
0.9	0.8	13	4	Once a mo
0.6	0.5	9	5	Once every 2-3 wks
0.2	0.2	3	6	Once a wk
0.1	0.1	1	7	2-3 times wk
0.0	0.0	0	8	Once a day
0.0	0.0	0	9	2-3 times a day
	13.3	229	-1	
-----	-----	-----		
100.0	100.0	1,725	cases	

Data type: numeric
 Missing-data code: -1
 Columns: 1861-1862

V895 **Y6-891:HALLUCINOGENS-EPISODIC**

PCT	PCT	N	VALUE	LABEL
VALID	ALL			
0.0	0.0	0	1	< 2 wks
0.0	0.0	0	2	2-4 wks
0.0	0.0	0	3	> 1-2 mos
0.0	0.0	0	4	> 2-3 mos
0.0	0.0	0	5	> 3-4 mos
0.0	0.0	0	6	> 4-6 mos
0.0	0.0	0	7	> 6 mos
100.0	100.0	1,725	8	Use not episodic
-----	-----	-----		
100.0	100.0	1,725	cases	

Data type: numeric
 Column: 1863

Tranquilizers

V896 **Y6-892:TRANQUILIZERS-FREQ**

How many times in the last year have you . . .

used tranquilizers such as Valium, Librium, Thorazine, Miltown,
Equanil, Meprobamate, etc.?

PCT	PCT	N	VALUE	LABEL
VALID	ALL			
94.0	81.5	1,406	0	
1.3	1.1	19	1	
0.5	0.5	8	2	
0.6	0.5	9	3	
0.3	0.3	5	4	
0.6	0.5	9	5	
0.1	0.1	1	6	
0.1	0.1	1	7	
0.1	0.1	2	8	
0.1	0.1	1	9	
0.6	0.5	9	10	
0.2	0.2	3	12	
0.3	0.2	4	20	
0.1	0.1	1	25	
0.2	0.2	3	30	
0.1	0.1	1	40	
0.1	0.1	2	50	
0.1	0.1	1	52	
0.3	0.3	5	60	
0.1	0.1	1	90	
0.1	0.1	2	100	
0.1	0.1	1	300	
0.1	0.1	2	365	
	13.3	229	-1	
-----	-----	-----		
100.0	100.0	1,725	cases	

Data type: numeric
Missing-data code: -1
Columns: 1864-1866

V897	Y6-893:TRANQUILIZERS-RATE
-------------	----------------------------------

(IF RESPONDENT HAS USED SUBSTANCE (V896) 10 OR MORE TIMES IN THE LAST YEAR)

How often have you used tranquilizers such as Valium, Librium, Thorazine, Miltown, Equanil, Meprobamate, etc.?

PCT	PCT	N	VALUE	LABEL
VALID	ALL			
94.0	81.5	1,406	1	Never
2.4	2.1	36	2	Once or twice
1.0	0.9	15	3	Once every 2-3 mos
1.3	1.1	19	4	Once a mo
0.2	0.2	3	5	Once every 2-3 wks
0.3	0.3	5	6	Once a wk
0.1	0.1	1	7	2-3 times wk
0.4	0.3	6	8	Once a day
0.3	0.3	5	9	2-3 times a day
	13.3	229	-1	
-----	-----	-----		
100.0	100.0	1,725	cases	

Data type: numeric
 Missing-data code: -1
 Columns: 1867-1868

V898	Y6-894:TRANQUILIZERS-EPISODIC
-------------	--------------------------------------

PCT	PCT	N	VALUE	LABEL
VALID	ALL			
0.4	0.4	7	1	< 2 wks
0.1	0.1	2	2	2-4 wks
0.1	0.1	1	3	> 1-2 mos
0.1	0.1	1	4	> 2-3 mos
0.0	0.0	0	5	> 3-4 mos
0.0	0.0	0	6	> 4-6 mos
0.1	0.1	1	7	> 6 mos
99.3	99.3	1,713	8	Use not episodic
-----	-----	-----		
100.0	100.0	1,725	cases	

Data type: numeric
 Column: 1869

Amphetamines

V899 **Y6-895:AMPHETAMINES-FREQ**

How many times in the last year have you . . .

used amphetamines, uppers, speed, whites? (DEXEDRINE, BENZEDRINE, DIET PILLS, DEXAMYL, STP, BENNIES)

(IF RESPONDENT DOES NOT UNDERSTAND THIS DRUG CATEGORY, SAY People can take amphetamines to lose weight to stay awake, or to make them feel they have more energy.)

PCT	PCT	N	VALUE	LABEL
VALID	ALL			
87.0	75.5	1,302	0	
0.7	0.6	11	1	
2.3	2.0	34	2	
0.9	0.8	13	3	
1.3	1.2	20	4	
1.1	1.0	17	5	
0.3	0.2	4	6	
0.1	0.1	2	7	
1.3	1.2	20	10	
0.5	0.5	8	12	
0.2	0.2	3	15	
1.1	0.9	16	20	
0.1	0.1	1	24	
0.3	0.2	4	25	
0.3	0.3	5	30	
0.1	0.1	1	35	
0.5	0.4	7	50	
0.1	0.1	1	52	
0.2	0.2	3	60	
0.1	0.1	1	90	
0.5	0.4	7	100	
0.1	0.1	1	104	
0.1	0.1	1	144	
0.3	0.2	4	150	
0.2	0.2	3	200	
0.2	0.2	3	300	
0.1	0.1	1	340	
0.2	0.2	3	365	
	13.3	229	-1	
-----	-----	-----		
100.0	100.0	1,725	cases	

Data type: numeric
 Missing-data code: -1
 Columns: 1870-1872

V900 **Y6-896:AMPHETAMINES-RATE**

(IF RESPONDENT HAS USED SUBSTANCE (V899) 10 OR MORE TIMES IN THE LAST YEAR)

How often have you used amphetamines, uppers, speed, whites?
(DEXEDRINE, BENZEDRINE, DIET PILLS, DEXAMYL, STP, BENNIES)

PCT	PCT	N	VALUE	LABEL
VALID	ALL			
87.0	75.5	1,302	1	Never
3.9	3.4	58	2	Once or twice
2.7	2.4	41	3	Once every 2-3 mos
2.1	1.8	31	4	Once a mo
1.3	1.2	20	5	Once every 2-3 wks
0.6	0.5	9	6	Once a wk
1.3	1.1	19	7	2-3 times wk
0.9	0.8	14	8	Once a day
0.1	0.1	2	9	2-3 times a day
	13.3	229	-1	
-----	-----	-----		
100.0	100.0	1,725	cases	

Data type: numeric
Missing-data code: -1
Columns: 1873-1874

V901 **Y6-897:AMPHETAMINES-EPISODIC**

PCT	PCT	N	VALUE	LABEL
VALID	ALL			
0.1	0.1	2	1	< 2 wks
0.1	0.1	2	2	2-4 wks
0.1	0.1	2	3	> 1-2 mos
0.1	0.1	1	4	> 2-3 mos
0.1	0.1	1	5	> 3-4 mos
0.1	0.1	1	6	> 4-6 mos
0.0	0.0	0	7	> 6 mos
99.5	99.5	1,716	8	Use not episodic
-----	-----	-----		
100.0	100.0	1,725	cases	

Data type: numeric
Column: 1875

Barbiturates

V902 **Y6-898:BARBITURATES-FREQ**

How many times in the last year have you . . .

used barbiturates, downer, reds? (PHENOBARBITAL, PRESCRIPTION SLEEPING PILLS, SECONALS, GOOF BALLS, YELLOW JACKETS OR NEMBUTAL)

(IF RESPONDENT DOES NOT UNDERSTAND THIS DRUG CATEGORY, SAY These drugs can be used for calming down, reducing tension, and getting to sleep.)

PCT	PCT	N	VALUE	LABEL
VALID	ALL			
97.5	84.6	1,459	0	
0.5	0.4	7	1	
0.2	0.2	3	2	
0.2	0.2	3	3	
0.1	0.1	1	4	
0.1	0.1	2	5	
0.1	0.1	2	6	
0.2	0.2	3	10	
0.1	0.1	1	12	
0.1	0.1	1	13	
0.1	0.1	2	14	
0.1	0.1	1	21	
0.1	0.1	1	25	
0.1	0.1	2	30	
0.1	0.1	2	50	
0.1	0.1	1	52	
0.1	0.1	2	100	
0.1	0.1	1	115	
0.1	0.1	1	150	
0.1	0.1	1	300	
	13.3	229	-1	
-----	-----	-----		
100.0	100.0	1,725	cases	

Data type: numeric
 Missing-data code: -1
 Columns: 1876-1878

V903 **Y6-899:BARBITURATES-RATE**

(IF RESPONDENT HAS USED SUBSTANCE (V902) 10 OR MORE TIMES IN THE LAST YEAR)

How often have you used barbiturates, downer, reds? (PHENOBARBITAL, PRESCRIPTION SLEEPING PILLS, SECONALS, GOOF BALLS, YELLOW JACKETS OR NEMBUTAL)

PCT	PCT	N	VALUE	LABEL
VALID	ALL			
97.5	84.6	1,459	1	Never
0.9	0.8	13	2	Once or twice
0.3	0.3	5	3	Once every 2-3 mos
0.3	0.3	5	4	Once a mo
0.1	0.1	2	5	Once every 2-3 wks
0.2	0.2	3	6	Once a wk
0.1	0.1	2	7	2-3 times wk
0.2	0.2	3	8	Once a day
0.3	0.2	4	9	2-3 times a day
	13.3	229	-1	
-----	-----	-----		
100.0	100.0	1,725	cases	

Data type: numeric
 Missing-data code: -1
 Columns: 1879-1880

V904 **Y6-900:BARBITURATES-EPISODIC**

PCT	PCT	N	VALUE	LABEL
VALID	ALL			
0.5	0.5	8	1	< 2 wks
0.1	0.1	1	2	2-4 wks
0.0	0.0	0	3	> 1-2 mos
0.0	0.0	0	4	> 2-3 mos
0.0	0.0	0	5	> 3-4 mos
0.1	0.1	1	6	> 4-6 mos
0.1	0.1	1	7	> 6 mos
99.4	99.4	1,714	8	Use not episodic
-----	-----	-----		
100.0	100.0	1,725	cases	

Data type: numeric
 Column: 1881

Codeine

V905 **Y6-901:CODEINE-FREQ**

How many times in the last year have you . . .
used codeine?

PCT VALID	PCT ALL	N	VALUE	LABEL
93.7	81.3	1,402	0	
1.5	1.3	22	1	
1.2	1.0	18	2	
0.5	0.5	8	3	
0.2	0.2	3	4	
0.3	0.3	5	5	
0.1	0.1	1	6	
0.1	0.1	2	7	
0.1	0.1	2	8	
0.2	0.2	3	9	
0.3	0.3	5	10	
0.1	0.1	2	12	
0.2	0.2	3	14	
0.1	0.1	2	15	
0.2	0.2	3	20	
0.1	0.1	1	24	
0.2	0.2	3	28	
0.2	0.2	3	30	
0.1	0.1	1	32	
0.1	0.1	1	42	
0.1	0.1	1	60	
0.1	0.1	1	75	
0.1	0.1	1	80	
0.2	0.2	3	200	
	13.3	229	-1	
-----	-----	-----		
100.0	100.0	1,725	cases	

Data type: numeric
Missing-data code: -1
Columns: 1882-1884

V906	Y6-902:CODEINE-RATE
-------------	----------------------------

(IF RESPONDENT HAS USED SUBSTANCE (V905) 10 OR MORE TIMES IN THE LAST YEAR)

How often have you used codeine?

PCT	PCT	N	VALUE	LABEL
VALID	ALL			
93.7	81.3	1,402	1	Never
3.2	2.8	48	2	Once or twice
0.6	0.5	9	3	Once every 2-3 mos
0.7	0.6	11	4	Once a mo
0.0	0.0	0	5	Once every 2-3 wks
0.1	0.1	2	6	Once a wk
0.2	0.2	3	7	2-3 times wk
0.3	0.2	4	8	Once a day
1.1	1.0	17	9	2-3 times a day
	13.3	229	-1	
-----	-----	-----		
100.0	100.0	1,725	cases	

Data type: numeric
 Missing-data code: -1
 Columns: 1885-1886

V907	Y6-903:CODEINE-EPISODIC
-------------	--------------------------------

PCT	PCT	N	VALUE	LABEL
VALID	ALL			
2.1	2.1	37	1	< 2 wks
0.3	0.3	6	2	2-4 wks
0.1	0.1	1	3	> 1-2 mos
0.0	0.0	0	4	> 2-3 mos
0.0	0.0	0	5	> 3-4 mos
0.0	0.0	0	6	> 4-6 mos
0.1	0.1	1	7	> 6 mos
97.4	97.4	1,680	8	Use not episodic
-----	-----	-----		
100.0	100.0	1,725	cases	

Data type: numeric
 Column: 1887

Heroin

V908

Y6-904:HEROIN-FREQ

How many times in the last year have you . . .
used heroin? (HORSE, H, SMACK, JUNK)

PCT	PCT	N	VALUE	LABEL
VALID	ALL			
99.6	86.4	1,490	0	
0.2	0.2	3	1	
0.1	0.1	1	3	
0.1	0.1	1	60	
0.1	0.1	1	300	
	13.3	229	-1	
-----	-----	-----		
100.0	100.0	1,725	cases	

Data type: numeric
Missing-data code: -1
Columns: 1888-1890

V909

Y6-905:HEROIN-RATE

(IF RESPONDENT HAS USED SUBSTANCE (V908) 10 OR MORE TIMES IN THE LAST YEAR)

How often have you used heroin? (HORSE, H, SMACK, JUNK)

PCT	PCT	N	VALUE	LABEL
VALID	ALL			
99.6	86.4	1,490	1	Never
0.3	0.2	4	2	Once or twice
0.0	0.0	0	3	Once every 2-3 mos
0.0	0.0	0	4	Once a mo
0.0	0.0	0	5	Once every 2-3 wks
0.0	0.0	0	6	Once a wk
0.1	0.1	2	7	2-3 times wk
0.0	0.0	0	8	Once a day
0.0	0.0	0	9	2-3 times a day
	13.3	229	-1	
-----	-----	-----		
100.0	100.0	1,725	cases	

Data type: numeric
Missing-data code: -1
Columns: 1891-1892

V910	Y6-906:HEROIN-EPISODIC
------	------------------------

PCT	PCT	N	VALUE	LABEL
VALID	ALL			
0.0	0.0	0	1	< 2 wks
0.0	0.0	0	2	2-4 wks
0.0	0.0	0	3	> 1-2 mos
0.0	0.0	0	4	> 2-3 mos
0.0	0.0	0	5	> 3-4 mos
0.0	0.0	0	6	> 4-6 mos
0.0	0.0	0	7	> 6 mos
100.0	100.0	1,725	8	Use not episodic
-----	-----	-----		
100.0	100.0	1,725	cases	

Data type: numeric
 Column: 1893

Cocaine

V911 **Y6-907:COCAINE-FREQ**

How many times in the last year have you . . .
used cocaine? (COKE, SNOW)

PCT VALID	PCT ALL	N	VALUE	LABEL
85.7	74.3	1,282	0	
2.9	2.5	43	1	
3.1	2.7	46	2	
1.2	1.0	18	3	
1.3	1.1	19	4	
0.8	0.7	12	5	
0.4	0.3	6	6	
0.2	0.2	3	7	
0.2	0.2	3	8	
0.8	0.7	12	10	
0.1	0.1	1	11	
0.7	0.6	10	12	
0.1	0.1	2	13	
0.1	0.1	1	14	
0.1	0.1	2	15	
0.5	0.5	8	20	
0.3	0.3	5	25	
0.3	0.2	4	30	
0.1	0.1	1	35	
0.1	0.1	1	40	
0.1	0.1	1	48	
0.3	0.2	4	50	
0.1	0.1	2	52	
0.1	0.1	1	60	
0.1	0.1	1	70	
0.1	0.1	1	75	
0.3	0.2	4	100	
0.1	0.1	1	150	
0.1	0.1	1	600	
0.1	0.1	1	700	
	13.3	229	-1	
-----	-----	-----		
100.0	100.0	1,725	cases	

Data type: numeric
Missing-data code: -1
Columns: 1894-1896

V912	Y6-908:COCAINE-RATE
-------------	----------------------------

(IF RESPONDENT HAS USED SUBSTANCE (V911) 10 OR MORE TIMES IN THE LAST YEAR)

How often have you used cocaine? (COKE, SNOW)

PCT	PCT	N	VALUE	LABEL
VALID	ALL			
85.7	74.3	1,282	1	Never
7.2	6.2	107	2	Once or twice
2.5	2.1	37	3	Once every 2-3 mos
2.4	2.1	36	4	Once a mo
1.2	1.0	18	5	Once every 2-3 wks
0.7	0.6	10	6	Once a wk
0.2	0.2	3	7	2-3 times wk
0.0	0.0	0	8	Once a day
0.2	0.2	3	9	2-3 times a day
	13.3	229	-1	
-----	-----	-----		
100.0	100.0	1,725	cases	

Data type: numeric
 Missing-data code: -1
 Columns: 1897-1898

V913	Y6-909:COCAINE-EPISODIC
-------------	--------------------------------

PCT	PCT	N	VALUE	LABEL
VALID	ALL			
0.0	0.0	0	1	< 2 wks
0.0	0.0	0	2	2-4 wks
0.0	0.0	0	3	> 1-2 mos
0.0	0.0	0	4	> 2-3 mos
0.0	0.0	0	5	> 3-4 mos
0.0	0.0	0	6	> 4-6 mos
0.0	0.0	0	7	> 6 mos
100.0	100.0	1,725	8	Use not episodic
-----	-----	-----		
100.0	100.0	1,725	cases	

Data type: numeric
 Column: 1899

Inhalants

V914**Y6-910: INHALANTS-FREQ**

How many times in the last year have you . . .

used inhalants glue, paint, nail polish, or others?

PCT	PCT	N	VALUE	LABEL
VALID	ALL			
99.1	86.0	1,483	0	
0.3	0.3	5	1	
0.2	0.2	3	2	
0.1	0.1	1	10	
0.1	0.1	1	20	
0.1	0.1	2	25	
0.1	0.1	1	50	
	13.3	229	-1	
-----	-----	-----		
100.0	100.0	1,725	cases	

Data type: numeric

Missing-data code: -1

Columns: 1900-1901

V915**Y6-911: INHALANTS-RATE**

(IF RESPONDENT HAS USED SUBSTANCE (V914) 10 OR MORE TIMES IN THE LAST YEAR)

How often have you used inhalants glue, paint, nail polish, or others?

PCT	PCT	N	VALUE	LABEL
VALID	ALL			
99.1	86.0	1,483	1	Never
0.5	0.5	8	2	Once or twice
0.0	0.0	0	3	Once every 2-3 mos
0.1	0.1	1	4	Once a mo
0.1	0.1	1	5	Once every 2-3 wks
0.1	0.1	2	6	Once a wk
0.0	0.0	0	7	2-3 times wk
0.1	0.1	1	8	Once a day
0.0	0.0	0	9	2-3 times a day
	13.3	229	-1	
-----	-----	-----		
100.0	100.0	1,725	cases	

Data type: numeric

Missing-data code: -1

Columns: 1902-1903

V916	Y6-912: INHALANTS-EPISODIC
------	----------------------------

PCT	PCT	N	VALUE	LABEL
VALID	ALL			
0.0	0.0	0	1	< 2 wks
0.1	0.1	1	2	2-4 wks
0.0	0.0	0	3	> 1-2 mos
0.0	0.0	0	4	> 2-3 mos
0.0	0.0	0	5	> 3-4 mos
0.0	0.0	0	6	> 4-6 mos
0.0	0.0	0	7	> 6 mos
99.9	99.9	1,724	8	Use not episodic
-----	-----	-----		
100.0	100.0	1,725	cases	

Data type: numeric
 Column: 1904

PCP

V917 Y6-913:ANGEL DUST-FREQ

How many times in the last year have you . . .

used angel dust or PCP? (PHENCYCLINDINE, SERNYLAN, CRYSTAL, PEACE HILL, HOG, SHEETS)

PCT	PCT	N	VALUE	LABEL
VALID	ALL			
98.9	85.8	1,480	0	
0.3	0.3	5	1	
0.1	0.1	2	2	
0.1	0.1	1	3	
0.2	0.2	3	5	
0.1	0.1	1	10	
0.1	0.1	1	50	
0.1	0.1	1	100	
0.1	0.1	1	110	
0.1	0.1	1	300	
	13.3	229	-1	
-----	-----	-----		
100.0	100.0	1,725	cases	

Data type: numeric
 Missing-data code: -1
 Columns: 1905-1907

V918 **Y6-914:ANGEL DUST-RATE**

(IF RESPONDENT HAS USED SUBSTANCE (V917) 10 OR MORE TIMES IN THE LAST YEAR)

How often have you used angel dust or PCP? (PHENCYCLINDINE, SERNYLAN, CRYSTAL, PEACE HILL, HOG, SHEETS)

PCT	PCT	N	VALUE	LABEL
VALID	ALL			
98.9	85.8	1,480	1	Never
0.5	0.5	8	2	Once or twice
0.2	0.2	3	3	Once every 2-3 mos
0.1	0.1	1	4	Once a mo
0.0	0.0	0	5	Once every 2-3 wks
0.1	0.1	1	6	Once a wk
0.2	0.2	3	7	2-3 times wk
0.0	0.0	0	8	Once a day
0.0	0.0	0	9	2-3 times a day
	13.3	229	-1	
-----	-----	-----		
100.0	100.0	1,725		cases

Data type: numeric
 Missing-data code: -1
 Columns: 1908-1909

V919 **Y6-915:ANGEL DUST-EPISODIC**

PCT	PCT	N	VALUE	LABEL
VALID	ALL			
0.0	0.0	0	1	< 2 wks
0.0	0.0	0	2	2-4 wks
0.0	0.0	0	3	> 1-2 mos
0.0	0.0	0	4	> 2-3 mos
0.0	0.0	0	5	> 3-4 mos
0.0	0.0	0	6	> 4-6 mos
0.0	0.0	0	7	> 6 mos
100.0	100.0	1,725	8	Use not episodic
-----	-----	-----		
100.0	100.0	1,725		cases

Data type: numeric
 Column: 1910

Other Substances

V920

Y6-916:OTHER DRUGS-SUBSTANCE

PCT	PCT	N	VALUE	LABEL
VALID	ALL			
0.0	0.0	0	1	THC
4.3	0.1	1	2	Quaaludes
13.0	0.2	3	3	Cough medicine
0.0	0.0	0	4	Robitussin
8.7	0.1	2	5	Sominex
4.3	0.1	1	6	Sudafed
0.0	0.0	0	7	No-Doze
0.0	0.0	0	8	Demerol
13.0	0.2	3	9	Wght ctrl plls
0.0	0.0	0	10	Coricidin
17.4	0.2	4	11	Mushrooms
0.0	0.0	0	13	Pam
39.1	0.5	9	14	Other
	98.7	1,702	-1	
-----	-----	-----		
100.0	100.0	1,725	cases	

Data type: numeric

Missing-data code: -1

Columns: 1911-1912

V921	Y6-917:OTHER DRUGS-FREQ
------	-------------------------

How many times in the last year have you . . .

used any other nonprescription drugs or intoxicants?

PCT	PCT	N	VALUE	LABEL
VALID	ALL			
98.3	85.3	1,471	0	
0.3	0.3	5	1	
0.3	0.3	5	2	
0.2	0.2	3	3	
0.1	0.1	1	4	
0.1	0.1	1	5	
0.1	0.1	1	7	
0.1	0.1	1	8	
0.2	0.2	3	10	
0.1	0.1	1	13	
0.1	0.1	1	15	
0.1	0.1	1	40	
0.1	0.1	1	50	
0.1	0.1	1	120	
	13.3	229	-1	
-----	-----	-----		
100.0	100.0	1,725	cases	

Data type: numeric
 Missing-data code: -1
 Columns: 1913-1915

V922**Y6-918:OTHER DRUGS-RATE**

(IF RESPONDENT HAS USED SUBSTANCE (V920) 10 OR MORE TIMES IN THE LAST YEAR)

How often have you used any other nonprescription drugs or intoxicants?

PCT	PCT	N	VALUE	LABEL
VALID	ALL			
98.3	85.3	1,471	1	Never
0.9	0.8	13	2	Once or twice
0.1	0.1	2	3	Once every 2-3 mos
0.4	0.3	6	4	Once a mo
0.1	0.1	2	5	Once every 2-3 wks
0.0	0.0	0	6	Once a wk
0.0	0.0	0	7	2-3 times wk
0.1	0.1	1	8	Once a day
0.1	0.1	1	9	2-3 times a day
	13.3	229	-1	
-----	-----	-----		
100.0	100.0	1,725	cases	

Data type: numeric
 Missing-data code: -1
 Columns: 1916-1917

V923**Y6-919:OTHER DRUGS-EPISODIC**

PCT	PCT	N	VALUE	LABEL
VALID	ALL			
0.1	0.1	1	1	< 2 wks
0.0	0.0	0	2	2-4 wks
0.0	0.0	0	3	> 1-2 mos
0.0	0.0	0	4	> 2-3 mos
0.0	0.0	0	5	> 3-4 mos
0.0	0.0	0	6	> 4-6 mos
0.0	0.0	0	7	> 6 mos
99.9	99.9	1,724	8	Use not episodic
-----	-----	-----		
100.0	100.0	1,725	cases	

Data type: numeric
 Column: 1918

Problem Behavior Resulting from Substance Use

V924 Y6-920:TROUBLE W/GIRL/BOYFRIEND-ALCOHOL

(IF MARRIED OR LIVING WITH BOYFRIEND/GIRLFRIEND)

How many times in the last year have you gotten into trouble with your (husband/wife/girlfriend/boyfriend) because of your use of alcohol?

(AFFECTED YOUR RELATIONSHIP - NOT TROUBLE WITH POLICE)

PCT	PCT	N	VALUE	LABEL
VALID	ALL			
76.7	19.7	340	1	Never
16.0	4.1	71	2	Once or twice
1.8	0.5	8	3	3 or 4 times
2.3	0.6	10	4	5 or 6 times
3.2	0.8	14	5	More than 6 times
	74.3	1,282	-1	
-----	-----	-----		
100.0	100.0	1,725	cases	

Data type: numeric
 Missing-data code: -1
 Columns: 1919-1920

V925 Y6-921:TROUBLE W/GIRL/BOYFRIEND-MARIJ

(IF MARRIED OR LIVING WITH BOYFRIEND/GIRLFRIEND)

How many times in the last year have you gotten into trouble with your (husband/wife/girlfriend/boyfriend) because of your use of Marijuana or Hashish?

(AFFECTED YOUR RELATIONSHIP - NOT TROUBLE WITH POLICE)

PCT	PCT	N	VALUE	LABEL
VALID	ALL			
78.3	9.6	166	1	Never
14.6	1.8	31	2	Once or twice
1.9	0.2	4	3	3 or 4 times
1.4	0.2	3	4	5 or 6 times
3.8	0.5	8	5	More than 6 times
	87.7	1,513	-1	
-----	-----	-----		
100.0	100.0	1,725	cases	

Data type: numeric
 Missing-data code: -1
 Columns: 1921-1922

V926

Y6-922:TROUBLE W/GIRL/BOYFRIEND-DRUGS

(IF MARRIED OR LIVING WITH BOYFRIEND/GIRLFRIEND)

How many times in the last year have you gotten into trouble with your (husband/wife/girlfriend/boyfriend) because of your use of Other Drugs?

(AFFECTED YOUR RELATIONSHIP - NOT TROUBLE WITH POLICE)

PCT	PCT	N	VALUE	LABEL
VALID	ALL			
84.9	6.2	107	1	Never
9.5	0.7	12	2	Once or twice
2.4	0.2	3	3	3 or 4 times
0.0	0.0	0	4	5 or 6 times
3.2	0.2	4	5	More than 6 times
	92.7	1,599	-1	
-----	-----	-----		
100.0	100.0	1,725	cases	

Data type: numeric
 Missing-data code: -1
 Columns: 1923-1924

V927

Y6-923:TROUBLE W/FRIENDS-ALCOHOL

How many times in the last year have you gotten into trouble with your friends because of your use of Alcohol? (OTHER THAN GIRLFRIEND/BOYFRIEND)

PCT	PCT	N	VALUE	LABEL
VALID	ALL			
83.8	64.1	1,105	1	Never
13.4	10.2	176	2	Once or twice
1.9	1.4	25	3	3 or 4 times
0.5	0.4	7	4	5 or 6 times
0.4	0.3	5	5	More than 6 times
	23.6	407	-1	
-----	-----	-----		
100.0	100.0	1,725	cases	

Data type: numeric
 Missing-data code: -1
 Columns: 1925-1926

V928 **Y6-924:TROUBLE W/FRIENDS-MARIJUANA**

How many times in the last year have you gotten into trouble with your friends because of your use of Marijuana or Hashish?
(OTHER THAN GIRLFRIEND/BOYFRIEND)

PCT	PCT	N	VALUE	LABEL
VALID	ALL			
92.9	35.0	604	1	Never
5.5	2.1	36	2	Once or twice
0.8	0.3	5	3	3 or 4 times
0.0	0.0	0	4	5 or 6 times
0.8	0.3	5	5	More than 6 times
	62.3	1,075	-1	
-----	-----	-----		
100.0	100.0	1,725	cases	

Data type: numeric
Missing-data code: -1
Columns: 1927-1928

V929 **Y6-925:TROUBLE W/FRIENDS-DRUGS**

How many times in the last year have you gotten into trouble with your friends because of your use of Other Drugs?
(OTHER THAN GIRLFRIEND/BOYFRIEND)

PCT	PCT	N	VALUE	LABEL
VALID	ALL			
92.3	20.8	359	1	Never
5.9	1.3	23	2	Once or twice
0.8	0.2	3	3	3 or 4 times
0.3	0.1	1	4	5 or 6 times
0.8	0.2	3	5	More than 6 times
	77.4	1,336	-1	
-----	-----	-----		
100.0	100.0	1,725	cases	

Data type: numeric
Missing-data code: -1
Columns: 1929-1930

V930

Y6-926:PROBLEMS W/FAMILY-ALCOHOL

How many times in the last year have you had problems with your family because of your use of Alcohol?

PCT	PCT	N	VALUE	LABEL
VALID	ALL			
82.0	62.7	1,082	1	Never
13.9	10.6	183	2	Once or twice
2.0	1.6	27	3	3 or 4 times
0.5	0.4	7	4	5 or 6 times
1.5	1.2	20	5	More than 6 times
	23.5	406	-1	
-----	-----	-----		
100.0	100.0	1,725	cases	

Data type: numeric
 Missing-data code: -1
 Columns: 1931-1932

V931

Y6-927:PROBLEMS W/FAMILY-MARIJUANA

How many times in the last year have you had problems with your family because of your use of Marijuana or Hashish?

PCT	PCT	N	VALUE	LABEL
VALID	ALL			
84.2	31.7	547	1	Never
10.5	3.9	68	2	Once or twice
2.9	1.1	19	3	3 or 4 times
0.3	0.1	2	4	5 or 6 times
2.2	0.8	14	5	More than 6 times
	62.3	1,075	-1	
-----	-----	-----		
100.0	100.0	1,725	cases	

Data type: numeric
 Missing-data code: -1
 Columns: 1933-1934

V932 **Y6-928:PROBLEMS W/FAMILY-DRUGS**

How many times in the last year have you had problems with your family because of your use of Other Drugs?

PCT	PCT	N	VALUE	LABEL
VALID	ALL			
92.8	20.9	361	1	Never
4.4	1.0	17	2	Once or twice
2.1	0.5	8	3	3 or 4 times
0.0	0.0	0	4	5 or 6 times
0.8	0.2	3	5	More than 6 times
	77.4	1,336	-1	
-----	-----	-----		
100.0	100.0	1,725	cases	

Data type: numeric
 Missing-data code: -1
 Columns: 1935-1936

V933 **Y6-929:GOTTEN INTO FIGHTS-ALCOHOL**

How many times in the last year have you gotten into physical fights because of your use of Alcohol?

PCT	PCT	N	VALUE	LABEL
VALID	ALL			
89.2	68.2	1,177	1	Never
8.7	6.7	115	2	Once or twice
1.2	0.9	16	3	3 or 4 times
0.2	0.2	3	4	5 or 6 times
0.6	0.5	8	5	More than 6 times
	23.5	406	-1	
-----	-----	-----		
100.0	100.0	1,725	cases	

Data type: numeric
 Missing-data code: -1
 Columns: 1937-1938

V934

Y6-930:GOTTEN INTO FIGHTS-MARIJUANA

How many times in the last year have you gotten into physical fights because of your use of Marijuana or Hashish?

PCT	PCT	N	VALUE	LABEL
VALID	ALL			
96.6	36.4	628	1	Never
2.0	0.8	13	2	Once or twice
1.1	0.4	7	3	3 or 4 times
0.0	0.0	0	4	5 or 6 times
0.3	0.1	2	5	More than 6 times
	62.3	1,075	-1	
-----	-----	-----		
100.0	100.0	1,725	cases	

Data type: numeric
 Missing-data code: -1
 Columns: 1939-1940

V935

Y6-931:GOTTEN INTO FIGHTS-DRUGS

How many times in the last year have you gotten into physical fights because of your use of Other Drugs?

PCT	PCT	N	VALUE	LABEL
VALID	ALL			
96.9	21.9	377	1	Never
1.0	0.2	4	2	Once or twice
1.0	0.2	4	3	3 or 4 times
0.3	0.1	1	4	5 or 6 times
0.8	0.2	3	5	More than 6 times
	77.4	1,336	-1	
-----	-----	-----		
100.0	100.0	1,725	cases	

Data type: numeric
 Missing-data code: -1
 Columns: 1941-1942

V936 **Y6-932:PROBS W/PHYS HEALTH-ALCOHOL**

How often in the last year has your use of Alcohol caused problems with your physical health?

PCT	PCT	N	VALUE	LABEL
VALID	ALL			
87.9	67.1	1,158	1	Never
8.4	6.4	111	2	Once or twice
2.1	1.6	27	3	3 or 4 times
0.5	0.4	7	4	5 or 6 times
1.1	0.8	14	5	More than 6 times
	23.7	408	-1	
-----	-----	-----		
100.0	100.0	1,725	cases	

Data type: numeric
 Missing-data code: -1
 Columns: 1943-1944

V937 **Y6-933:PROBS W/PHYS HEALTH-MARIJUANA**

How often in the last year has your use of Marijuana or Hashish caused problems with your physical health?

PCT	PCT	N	VALUE	LABEL
VALID	ALL			
93.8	35.4	610	1	Never
4.0	1.5	26	2	Once or twice
1.1	0.4	7	3	3 or 4 times
0.2	0.1	1	4	5 or 6 times
0.9	0.3	6	5	More than 6 times
	62.3	1,075	-1	
-----	-----	-----		
100.0	100.0	1,725	cases	

Data type: numeric
 Missing-data code: -1
 Columns: 1945-1946

V938

Y6-934:PROBS W/PHYS HEALTH-DRUGS

How often in the last year has your use of Other Drugs caused problems with your physical health?

PCT	PCT	N	VALUE	LABEL
VALID	ALL			
92.3	20.9	360	1	Never
5.1	1.2	20	2	Once or twice
1.0	0.2	4	3	3 or 4 times
0.3	0.1	1	4	5 or 6 times
1.3	0.3	5	5	More than 6 times
	77.4	1,335	-1	
-----	-----	-----		
100.0	100.0	1,725	cases	

Data type: numeric
 Missing-data code: -1
 Columns: 1947-1948

V939

Y6-935:TROUBLE W/POLICE-ALCOHOL

During the past year how many times have you gotten into trouble with the police or been arrested because of your use of Alcohol?

PCT	PCT	N	VALUE	LABEL
VALID	ALL			
92.8	70.9	1,223	1	Never
6.6	5.0	87	2	Once or twice
0.5	0.4	7	3	3 or 4 times
0.0	0.0	0	4	5 or 6 times
0.1	0.1	1	5	More than 6 times
	23.6	407	-1	
-----	-----	-----		
100.0	100.0	1,725	cases	

Data type: numeric
 Missing-data code: -1
 Columns: 1949-1950

V940 **Y6-936:TROUBLE W/POLICE-MARIJUANA**

During the past year how many times have you gotten into trouble with the police or been arrested because of your use of Marijuana or Hashish?

PCT	PCT	N	VALUE	LABEL
VALID	ALL			
96.2	36.2	625	1	Never
3.5	1.3	23	2	Once or twice
0.3	0.1	2	3	3 or 4 times
0.0	0.0	0	4	5 or 6 times
0.0	0.0	0	5	More than 6 times
	62.3	1,075	-1	
-----	-----	-----		
100.0	100.0	1,725	cases	

Data type: numeric
 Missing-data code: -1
 Columns: 1951-1952

V941 **Y6-937:TROUBLE W/POLICE-DRUGS**

During the past year how many times have you gotten into trouble with the police or been arrested because of your use of Other Drugs?

PCT	PCT	N	VALUE	LABEL
VALID	ALL			
98.5	22.3	384	1	Never
1.0	0.2	4	2	Once or twice
0.3	0.1	1	3	3 or 4 times
0.0	0.0	0	4	5 or 6 times
0.3	0.1	1	5	More than 6 times
	77.4	1,335	-1	
-----	-----	-----		
100.0	100.0	1,725	cases	

Data type: numeric
 Missing-data code: -1
 Columns: 1953-1954

V942	Y6-938:ACCIDENTS WHILE DRIVE-ALCOHOL
-------------	---

PCT	PCT	N	VALUE	LABEL
VALID	ALL			
96.4	73.6	1,269	1	Never
3.1	2.4	41	2	Once or twice
0.4	0.3	5	3	3 or 4 times
0.1	0.1	1	4	5 or 6 times
0.1	0.1	1	5	More than 6 times
	23.7	408	-1	
-----	-----	-----		
100.0	100.0	1,725	cases	

Data type: numeric
 Missing-data code: -1
 Columns: 1955-1956

V943	Y6-939:ACCIDENTS WHILE DRIVE-MARIJUANA
-------------	---

PCT	PCT	N	VALUE	LABEL
VALID	ALL			
99.1	37.3	643	1	Never
0.6	0.2	4	2	Once or twice
0.3	0.1	2	3	3 or 4 times
0.0	0.0	0	4	5 or 6 times
0.0	0.0	0	5	More than 6 times
	62.4	1,076	-1	
-----	-----	-----		
100.0	100.0	1,725	cases	

Data type: numeric
 Missing-data code: -1
 Columns: 1957-1958

V944	Y6-940:ACCIDENTS WHILE DRIVE-DRUGS
-------------	---

PCT	PCT	N	VALUE	LABEL
VALID	ALL			
99.2	22.4	386	1	Never
0.8	0.2	3	2	Once or twice
0.0	0.0	0	3	3 or 4 times
0.0	0.0	0	4	5 or 6 times
0.0	0.0	0	5	More than 6 times
	77.4	1,336	-1	
-----	-----	-----		
100.0	100.0	1,725	cases	

Data type: numeric
 Missing-data code: -1
 Columns: 1959-1960

V945 **Y6-941:CALLED IN SICK WORK-ALCOHOL**

(IF WORKING)

During the past year how many times have you missed work or had to call in sick because of you use of Alcohol?

PCT	PCT	N	VALUE	LABEL
VALID	ALL			
88.1	61.4	1,059	1	Never
10.6	7.4	127	2	Once or twice
0.7	0.5	8	3	3 or 4 times
0.3	0.2	4	4	5 or 6 times
0.3	0.2	4	5	More than 6 times
	30.3	523	-1	
-----	-----	-----		
100.0	100.0	1,725	cases	

Data type: numeric
 Missing-data code: -1
 Columns: 1961-1962

V946 **Y6-942:CALLED IN SICK WORK-MARIJUANA**

(IF WORKING)

During the past year how many times have you missed work or had to call in sick because of you use of Marijuana or Hashish?

PCT	PCT	N	VALUE	LABEL
VALID	ALL			
98.7	34.1	588	1	Never
1.3	0.5	8	2	Once or twice
0.0	0.0	0	3	3 or 4 times
0.0	0.0	0	4	5 or 6 times
0.0	0.0	0	5	More than 6 times
	65.4	1,129	-1	
-----	-----	-----		
100.0	100.0	1,725	cases	

Data type: numeric
 Missing-data code: -1
 Columns: 1963-1964

V947

Y6-943:CALLED IN SICK WORK-DRUGS

(IF WORKING)

During the past year how many times have you missed work or had to call in sick because of you use of Other Drugs?

PCT	PCT	N	VALUE	LABEL
VALID	ALL			
96.6	20.0	345	1	Never
2.2	0.5	8	2	Once or twice
0.6	0.1	2	3	3 or 4 times
0.3	0.1	1	4	5 or 6 times
0.3	0.1	1	5	More than 6 times
	79.3	1,368	-1	
-----	-----	-----		
100.0	100.0	1,725	cases	

Data type: numeric
 Missing-data code: -1
 Columns: 1965-1966

V948

Y6-944:DONE ILLEGAL-ALCOHOL

In the past year, did you ever have to do anything illegal in order to get Alcohol?

PCT	PCT	N	VALUE	LABEL
VALID	ALL			
92.8	70.9	1,223	1	No
7.2	5.5	95	2	Yes
	23.6	407	-1	
-----	-----	-----		
100.0	100.0	1,725	cases	

Data type: numeric
 Missing-data code: -1
 Columns: 1967-1968

V949 **Y6-945:DONE ILLEGAL-MARIJUANA**

In the past year, did you ever have to do anything illegal in order to get Marijuana?

PCT	PCT	N	VALUE	LABEL
VALID	ALL			
96.0	36.2	624	1	No
4.0	1.5	26	2	Yes
	62.3	1,075	-1	
-----	-----	-----		
100.0	100.0	1,725	cases	

Data type: numeric
 Missing-data code: -1
 Columns: 1969-1970

V950 **Y6-946:DONE ILLEGAL-DRUGS**

In the past year, did you ever have to do anything illegal in order to get Drugs?

PCT	PCT	N	VALUE	LABEL
VALID	ALL			
95.9	21.7	374	1	No
4.1	0.9	16	2	Yes
	77.4	1,335	-1	
-----	-----	-----		
100.0	100.0	1,725	cases	

Data type: numeric
 Missing-data code: -1
 Columns: 1971-1972

V951 **Y6-947:STEAL SOMETHING**

(IF YES TO V948, V949, AND/OR V950)

What did you do . . .
 steal something?

PCT	PCT	N	VALUE	LABEL
VALID	ALL			
0.4	0.4	7	1	Yes
99.6	99.6	1,718	2	No
-----	-----	-----		
100.0	100.0	1,725	cases	

Data type: numeric
 Column: 1973

V952	Y6-948:PROSTITUTION
-------------	----------------------------

(IF YES TO V948, V949, AND/OR V950)

What did you do . . .

prostitution?

PCT	PCT	N	VALUE	LABEL
VALID	ALL			
0.0	0.0	0	1	Yes
100.0	100.0	1,725	2	No
-----	-----	-----		
100.0	100.0	1,725	cases	

Data type: numeric
 Column: 1974

V953	Y6-949:GAMBLE
-------------	----------------------

(IF YES TO V948, V949, AND/OR V950)

What did you do . . .

gamble?

PCT	PCT	N	VALUE	LABEL
VALID	ALL			
0.1	0.1	2	1	Yes
99.9	99.9	1,723	2	No
-----	-----	-----		
100.0	100.0	1,725	cases	

Data type: numeric
 Column: 1975

V954	Y6-950:SELL DRUGS OR ALCOHOL
-------------	-------------------------------------

(IF YES TO V948, V949, AND/OR V950)

What did you do . . .

sell drugs or alcohol?

PCT	PCT	N	VALUE	LABEL
VALID	ALL			
0.6	0.6	10	1	Yes
99.4	99.4	1,715	2	No
-----	-----	-----		
100.0	100.0	1,725	cases	

Data type: numeric
 Column: 1976

V955	Y6-951:SELL THINGS NOT YOURS
-------------	-------------------------------------

(IF YES TO V948, V949, AND/OR V950)

What did you do . . .

sell things that were not yours?

PCT	PCT	N	VALUE	LABEL
VALID	ALL			
0.1	0.1	2	1	Yes
99.9	99.9	1,723	2	No
-----	-----	-----		
100.0	100.0	1,725	cases	

Data type: numeric
 Column: 1977

V956	Y6-952:BEAT SOMEONE UP
-------------	-------------------------------

(IF YES TO V948, V949, AND/OR V950)

What did you do . . .

beat someone up?

PCT	PCT	N	VALUE	LABEL
VALID	ALL			
0.0	0.0	0	1	Yes
100.0	100.0	1,725	2	No
-----	-----	-----		
100.0	100.0	1,725	cases	

Data type: numeric
Column: 1978

V957	Y6-953:BOUGHT ALCOHOL WHILE UNDERAGE
-------------	---

(IF YES TO V948, V949, AND/OR V950)

What did you do . . .

purchased alcohol while underage?

PCT	PCT	N	VALUE	LABEL
VALID	ALL			
3.4	3.4	58	1	Yes
96.6	96.6	1,667	2	No
-----	-----	-----		
100.0	100.0	1,725	cases	

Data type: numeric
Column: 1979

V958	Y6-954:USE FAKE ID
-------------	---------------------------

(IF YES TO V948, V949, AND/OR V950)

What did you do . . .

use fake ID?

PCT	PCT	N	VALUE	LABEL
VALID	ALL			
1.7	1.7	29	1	Yes
98.3	98.3	1,696	2	No
-----	-----	-----		
100.0	100.0	1,725	cases	

Data type: numeric
 Column: 1980

V959	Y6-955:STEAL ALCOHOL OR DRUGS
-------------	--------------------------------------

(IF YES TO V948, V949, AND/OR V950)

What did you do . . .

steal alcohol or drugs?

PCT	PCT	N	VALUE	LABEL
VALID	ALL			
0.3	0.3	6	1	Yes
99.7	99.7	1,719	2	No
-----	-----	-----		
100.0	100.0	1,725	cases	

Data type: numeric
 Column: 1981

V960	Y6-956:FAKE PRESCRIPTION
-------------	---------------------------------

(IF YES TO V948, V949, AND/OR V950)

What did you do . . .

fake prescription?

PCT	PCT	N	VALUE	LABEL
VALID	ALL			
0.0	0.0	0	1	Yes
100.0	100.0	1,725	2	No
-----	-----	-----		
100.0	100.0	1,725	cases	

Data type: numeric
 Column: 1982

V961	Y6-957:FAKE ILLNESS
-------------	----------------------------

(IF YES TO V948, V949, AND/OR V950)

What did you do . . .

fake illness?

PCT	PCT	N	VALUE	LABEL
VALID	ALL			
0.0	0.0	0	1	Yes
100.0	100.0	1,725	2	No
-----	-----	-----		
100.0	100.0	1,725	cases	

Data type: numeric
 Column: 1983

V962 Y6-958:OTHER

(IF YES TO V948, V949, AND/OR V950)

What did you do . . .

Other (DESCRIBE)?

PCT	PCT	N	VALUE	LABEL
VALID	ALL			
1.2	1.2	20	1	Yes
98.8	98.8	1,705	2	No
-----	-----	-----		
100.0	100.0	1,725	cases	

Data type: numeric
 Column: 1984

Frequency of Substance Use

V963

Y6-959:DRUNK ON ALCOHOL PAST YEAR

How many times in the past year have you been drunk or pretty high on alcohol? (EXACT NUMBER)

(IF NONE, SKIP TO V966)

1,725 cases (Range of valid codes: 0-500)

Data type: numeric

Missing-data code: -1

Columns: 1985-1987

V964	Y6-960:DRUNK WHILE DRIVING
------	----------------------------

How many times have you driven a motor vehicle when you were drunk or pretty high? (EXACT NUMBER)

PCT	PCT	N	VALUE	LABEL
VALID	ALL			
50.0	29.7	513	0	
9.6	5.7	98	1	
11.2	6.7	115	2	
4.3	2.6	44	3	
2.9	1.7	30	4	
4.1	2.4	42	5	
1.1	0.6	11	6	
0.6	0.3	6	7	
0.5	0.3	5	8	
4.9	2.9	50	10	
0.5	0.3	5	12	
1.2	0.7	12	15	
0.1	0.1	1	18	
2.7	1.6	28	20	
0.9	0.5	9	25	
0.1	0.1	1	26	
0.9	0.5	9	30	
0.6	0.3	6	40	
0.1	0.1	1	45	
1.3	0.8	13	50	
0.2	0.1	2	52	
0.2	0.1	2	60	
0.5	0.3	5	75	
0.1	0.1	1	80	
0.1	0.1	1	92	
0.5	0.3	5	100	
0.1	0.1	1	149	
0.6	0.3	6	150	
0.1	0.1	1	186	
0.2	0.1	2	200	
	40.6	700	-1	
-----	-----	-----		
100.0	100.0	1,725	cases	

Data type: numeric
 Missing-data code: -1
 Columns: 1988-1990

V965

Y6-961:DRUNK WHILE AT WORK

(IF WORKING)

How many times have you been drunk or pretty high on alcohol while you were at work? (EXACT NUMBER)

PCT	PCT	N	VALUE	LABEL
VALID	ALL			
89.6	48.9	843	0	
3.5	1.9	33	1	
2.7	1.4	25	2	
0.5	0.3	5	3	
0.1	0.1	1	4	
0.7	0.4	7	5	
0.6	0.3	6	6	
0.2	0.1	2	8	
0.6	0.3	6	10	
0.1	0.1	1	12	
0.1	0.1	1	17	
0.1	0.1	1	20	
0.1	0.1	1	30	
0.2	0.1	2	40	
0.2	0.1	2	50	
0.1	0.1	1	52	
0.1	0.1	1	80	
0.2	0.1	2	100	
0.1	0.1	1	150	
	45.4	784	-1	
-----	-----	-----		
100.0	100.0	1,725	cases	

Data type: numeric
 Missing-data code: -1
 Columns: 1991-1993

V966

Y6-962:HIGH ON MARIJUANA PAST YEAR

How many times in the past year have you been high on marijuana?
 (EXACT NUMBER)

(IF NONE, SKIP TO V969)

1,725 cases (Range of valid codes: 0-999)

Data type: numeric
 Missing-data code: -1
 Columns: 1994-1996

V967	Y6-963:HIGH ON MARIJUANA WHILE DRIVING
------	--

How many times have you driven a motor vehicle when you were high on marijuana? (EXACT NUMBER)

PCT	PCT	N	VALUE	LABEL
VALID	ALL			
53.0	17.9	308	0	
6.4	2.1	37	1	
4.1	1.4	24	2	
3.6	1.2	21	3	
1.5	0.5	9	4	
4.0	1.3	23	5	
1.5	0.5	9	6	
0.3	0.1	2	7	
0.7	0.2	4	8	
4.3	1.4	25	10	
0.9	0.3	5	12	
0.7	0.2	4	15	
0.2	0.1	1	16	
3.1	1.0	18	20	
0.9	0.3	5	25	
1.5	0.5	9	30	
0.5	0.2	3	40	
2.8	0.9	16	50	
0.2	0.1	1	52	
0.3	0.1	2	60	
0.7	0.2	4	75	
0.2	0.1	1	85	
0.2	0.1	1	90	
2.6	0.9	15	100	
0.7	0.2	4	150	
0.2	0.1	1	160	
1.7	0.6	10	200	
0.3	0.1	2	250	
1.0	0.3	6	300	
0.2	0.1	1	330	
0.2	0.1	1	360	
0.9	0.3	5	365	
0.2	0.1	1	650	
0.2	0.1	1	800	
0.3	0.1	2	999	
	66.3	1,144	-1	
-----	-----	-----		
100.0	100.0	1,725	cases	

Data type: numeric
 Missing-data code: -1
 Columns: 1997-1999

V968

Y6-964:HIGH ON MARIJUANA WHILE AT WORK

(IF WORKING)

How many times have you been high on marijuana while you were at work?

(EXACT NUMBER)

PCT	PCT	N	VALUE	LABEL
VALID	ALL			
75.6	23.2	400	0	
4.3	1.3	23	1	
2.1	0.6	11	2	
1.3	0.4	7	3	
0.8	0.2	4	4	
2.5	0.8	13	5	
0.6	0.2	3	6	
2.3	0.7	12	10	
0.2	0.1	1	11	
0.4	0.1	2	12	
0.6	0.2	3	15	
0.2	0.1	1	18	
1.1	0.3	6	20	
0.8	0.2	4	30	
0.2	0.1	1	35	
0.2	0.1	1	40	
0.2	0.1	1	45	
1.9	0.6	10	50	
0.2	0.1	1	60	
0.4	0.1	2	80	
0.2	0.1	1	85	
1.5	0.5	8	100	
0.4	0.1	2	150	
0.2	0.1	1	180	
0.8	0.2	4	200	
0.2	0.1	1	240	
0.2	0.1	1	270	
0.4	0.1	2	300	
0.4	0.1	2	365	
0.2	0.1	1	500	
	69.3	1,196	-1	
-----	-----	-----		
100.0	100.0	1,725	cases	

Data type: numeric

Missing-data code: -1

Columns: 2000-2002

V969	Y6-965:HIGH ON OTHER DRUGS PAST YEAR
-------------	---

How many times in the past year have you been high on other drugs?
(EXACT NUMBER)

(IF NONE, SKIP TO V972)

1,725 cases (Range of valid codes: 0-999)

Data type: numeric
Missing-data code: -1
Columns: 2003-2005

V970	Y6-966:HIGH ON OTHER DRUGS WHILE DRIVING
-------------	---

How many times have you driven a motor vehicle when you were high on drugs other than marijuana? (EXACT NUMBER)

PCT	PCT	N	VALUE	LABEL
VALID	ALL			
56.0	7.1	122	0	
7.3	0.9	16	1	
9.2	1.2	20	2	
5.5	0.7	12	3	
0.9	0.1	2	4	
5.0	0.6	11	5	
5.5	0.7	12	10	
0.5	0.1	1	12	
0.9	0.1	2	15	
0.9	0.1	2	20	
0.9	0.1	2	25	
1.4	0.2	3	30	
0.9	0.1	2	35	
0.5	0.1	1	40	
0.5	0.1	1	60	
0.5	0.1	1	80	
2.3	0.3	5	100	
0.9	0.1	2	150	
0.5	0.1	1	300	
	87.4	1,507	-1	
-----	-----	-----		
100.0	100.0	1,725	cases	

Data type: numeric
Missing-data code: -1
Columns: 2006-2008

V971	Y6-967:HIGH ON OTHER DRUGS WHILE AT WORK
------	--

(IF WORKING)

How many times have you been high on drugs other than marijuana while you were at work? (EXACT NUMBER)

PCT	PCT	N	VALUE	LABEL
VALID	ALL			
80.7	9.4	163	0	
3.0	0.3	6	1	
2.0	0.2	4	2	
1.0	0.1	2	3	
0.5	0.1	1	4	
2.5	0.3	5	5	
0.5	0.1	1	6	
2.5	0.3	5	10	
0.5	0.1	1	12	
0.5	0.1	1	15	
1.5	0.2	3	30	
0.5	0.1	1	45	
1.0	0.1	2	50	
0.5	0.1	1	60	
1.0	0.1	2	100	
1.5	0.2	3	150	
0.5	0.1	1	300	
	88.3	1,523	-1	
-----	-----	-----		
100.0	100.0	1,725	cases	

Data type: numeric
 Missing-data code: -1
 Columns: 2009-2011

SELF-REPORTED DELINQUENCY - 1981 AND 1982

V972 Y6-968:DAMAGE FAMILY PROPERTY-1981

During 1981 how often were you involved in purposely damaging or destroying property belonging to your PARENTS or other FAMILY MEMBERS?

PCT	PCT	N	VALUE	LABEL
VALID	ALL			
99.1	85.9	1,482	1	Never
0.8	0.7	12	2	1-2 times
0.0	0.0	0	3	3-11 times
0.1	0.1	1	4	12 or more times
	13.3	230	-1	
-----	-----	-----		
100.0	100.0	1,725	cases	

Data type: numeric
 Missing-data code: -1
 Columns: 2012-2013

V973 Y6-969:DAMAGE FAMILY PROPERTY-1982

During 1982 how often were you involved in purposely damaging or destroying property belonging to your PARENTS or other FAMILY MEMBERS?

PCT	PCT	N	VALUE	LABEL
VALID	ALL			
99.4	86.1	1,486	1	Never
0.5	0.4	7	2	1-2 times
0.1	0.1	1	3	3-11 times
0.1	0.1	1	4	12 or more times
	13.3	230	-1	
-----	-----	-----		
100.0	100.0	1,725	cases	

Data type: numeric
 Missing-data code: -1
 Columns: 2014-2015

V974

Y6-970:DAMAGE SCHOOL PROPERTY-1981

(IF IN SCHOOL)

During 1981 how often were you involved in purposely damaging or destroying property belonging to a SCHOOL, COLLEGE, or UNIVERSITY?

PCT	PCT	N	VALUE	LABEL
VALID	ALL			
98.7	85.5	1,475	1	Never
1.1	1.0	17	2	1-2 times
0.1	0.1	2	3	3-11 times
0.0	0.0	0	4	12 or more times
	13.4	231	-1	
-----	-----	-----		
100.0	100.0	1,725	cases	

Data type: numeric
 Missing-data code: -1
 Columns: 2016-2017

V975

Y6-971:DAMAGE SCHOOL PROPERTY-1982

(IF IN SCHOOL)

During 1982 how often were you involved in purposely damaging or destroying property belonging to a SCHOOL, COLLEGE, or UNIVERSITY?

PCT	PCT	N	VALUE	LABEL
VALID	ALL			
98.9	85.6	1,477	1	Never
1.0	0.9	15	2	1-2 times
0.1	0.1	2	3	3-11 times
0.0	0.0	0	4	12 or more times
	13.4	231	-1	
-----	-----	-----		
100.0	100.0	1,725	cases	

Data type: numeric
 Missing-data code: -1
 Columns: 2018-2019

V976 **Y6-972:DAMAGE EMPLOYER'S PROPERTY-1981**

(IF WORKING)

During 1981 how often were you involved in purposely damaging or destroying property belonging to your employer?

PCT	PCT	N	VALUE	LABEL
VALID	ALL			
99.3	86.1	1,485	1	Never
0.5	0.4	7	2	1-2 times
0.1	0.1	2	3	3-11 times
0.1	0.1	1	4	12 or more times
	13.3	230	-1	
-----	-----	-----		
100.0	100.0	1,725	cases	

Data type: numeric
 Missing-data code: -1
 Columns: 2020-2021

V977 **Y6-973:DAMAGE EMPLOYER'S PROPERTY-1982**

(IF WORKING)

During 1982 how often were you involved in purposely damaging or destroying property belonging to your employer?

PCT	PCT	N	VALUE	LABEL
VALID	ALL			
99.4	86.1	1,486	1	Never
0.4	0.3	6	2	1-2 times
0.1	0.1	2	3	3-11 times
0.1	0.1	1	4	12 or more times
	13.3	230	-1	
-----	-----	-----		
100.0	100.0	1,725	cases	

Data type: numeric
 Missing-data code: -1
 Columns: 2022-2023

V978**Y6-974:DAMAGE OTHER PROPERTY-1981**

During 1981 how often were you involved in purposely damaging or destroying OTHER PROPERTY that did not belong to you, not counting family, school, or work property?

PCT	PCT	N	VALUE	LABEL
VALID	ALL			
97.8	84.8	1,462	1	Never
1.5	1.3	22	2	1-2 times
0.7	0.6	11	3	3-11 times
0.0	0.0	0	4	12 or more times
	13.3	230	-1	
-----	-----	-----		
100.0	100.0	1,725	cases	

Data type: numeric
 Missing-data code: -1
 Columns: 2024-2025

V979**Y6-975:DAMAGE OTHER PROPERTY-1982**

During 1982 how often were you involved in purposely damaging or destroying OTHER PROPERTY that did not belong to you, not counting family, school, or work property?

PCT	PCT	N	VALUE	LABEL
VALID	ALL			
98.0	84.9	1,465	1	Never
1.4	1.2	21	2	1-2 times
0.6	0.5	9	3	3-11 times
0.0	0.0	0	4	12 or more times
	13.3	230	-1	
-----	-----	-----		
100.0	100.0	1,725	cases	

Data type: numeric
 Missing-data code: -1
 Columns: 2026-2027

V980 **Y6-976:STOLEN MOTOR VEHICLE-1981**

During 1981 how often were you involved in stealing or trying to steal a MOTOR VEHICLE such as a car or motorcycle?

PCT	PCT	N	VALUE	LABEL
VALID	ALL			
99.0	85.8	1,480	1	Never
0.9	0.8	13	2	1-2 times
0.1	0.1	2	3	3-11 times
0.0	0.0	0	4	12 or more times
	13.3	230	-1	
-----	-----	-----		
100.0	100.0	1,725	cases	

Data type: numeric
 Missing-data code: -1
 Columns: 2028-2029

V981 **Y6-977:STOLEN MOTOR VEHICLE-1982**

During 1982 how often were you involved in stealing or trying to steal a MOTOR VEHICLE such as a car or motorcycle?

PCT	PCT	N	VALUE	LABEL
VALID	ALL			
99.3	86.1	1,485	1	Never
0.6	0.5	9	2	1-2 times
0.1	0.1	1	3	3-11 times
0.0	0.0	0	4	12 or more times
	13.3	230	-1	
-----	-----	-----		
100.0	100.0	1,725	cases	

Data type: numeric
 Missing-data code: -1
 Columns: 2030-2031

V982

Y6-978:STOLEN SOMETHING > \$50-1981

During 1981 how often were you involved in stealing or trying to steal something worth more than \$50?

PCT	PCT	N	VALUE	LABEL
VALID	ALL			
98.2	85.1	1,468	1	Never
0.9	0.8	14	2	1-2 times
0.6	0.5	9	3	3-11 times
0.3	0.2	4	4	12 or more times
	13.3	230	-1	
-----	-----	-----		
100.0	100.0	1,725	cases	

Data type: numeric
 Missing-data code: -1
 Columns: 2032-2033

V983

Y6-979:STOLEN SOMETHING > \$50-1982

During 1982 how often were you involved in stealing or trying to steal something worth more than \$50?

PCT	PCT	N	VALUE	LABEL
VALID	ALL			
98.4	85.3	1,471	1	Never
0.8	0.7	12	2	1-2 times
0.7	0.6	10	3	3-11 times
0.1	0.1	2	4	12 or more times
	13.3	230	-1	
-----	-----	-----		
100.0	100.0	1,725	cases	

Data type: numeric
 Missing-data code: -1
 Columns: 2034-2035

V984 **Y6-980:BOUGHT STOLEN GOODS-1981**

During 1981 how often were you involved in knowingly buying, selling or holding stolen goods or try to do any of these things?

PCT	PCT	N	VALUE	LABEL
VALID	ALL			
96.7	83.8	1,445	1	Never
2.5	2.1	37	2	1-2 times
0.5	0.5	8	3	3-11 times
0.3	0.3	5	4	12 or more times
	13.3	230	-1	
-----	-----	-----		
100.0	100.0	1,725	cases	

Data type: numeric
 Missing-data code: -1
 Columns: 2036-2037

V985 **Y6-981:BOUGHT STOLEN GOODS-1982**

During 1982 how often were you involved in knowingly buying, selling or holding stolen goods or try to do any of these things?

PCT	PCT	N	VALUE	LABEL
VALID	ALL			
97.0	84.1	1,450	1	Never
2.3	2.0	35	2	1-2 times
0.3	0.2	4	3	3-11 times
0.4	0.3	6	4	12 or more times
	13.3	230	-1	
-----	-----	-----		
100.0	100.0	1,725	cases	

Data type: numeric
 Missing-data code: -1
 Columns: 2038-2039

V986

Y6-982:SET FIRE TO PROPERTY-1981

During 1981 how often were you involved in purposely setting fire to a building, a car, or other property or try to do so?

PCT	PCT	N	VALUE	LABEL
VALID	ALL			
99.7	86.4	1,491	1	Never
0.2	0.2	3	2	1-2 times
0.1	0.1	1	3	3-11 times
0.0	0.0	0	4	12 or more times
	13.3	230	-1	
-----	-----	-----		
100.0	100.0	1,725	cases	

Data type: numeric
 Missing-data code: -1
 Columns: 2040-2041

V987

Y6-983:SET FIRE TO PROPERTY-1982

During 1982 how often were you involved in purposely setting fire to a building, a car, or other property or try to do so?

PCT	PCT	N	VALUE	LABEL
VALID	ALL			
99.9	86.6	1,493	1	Never
0.1	0.1	2	2	1-2 times
0.0	0.0	0	3	3-11 times
0.0	0.0	0	4	12 or more times
	13.3	230	-1	
-----	-----	-----		
100.0	100.0	1,725	cases	

Data type: numeric
 Missing-data code: -1
 Columns: 2042-2043

V988 **Y6-984:CARRIED A HIDDEN WEAPON-1981**

During 1981 how often were you involved in carrying a hidden weapon other than a plain pocket knife?

PCT	PCT	N	VALUE	LABEL
VALID	ALL			
95.8	83.0	1,432	1	Never
1.2	1.0	18	2	1-2 times
0.8	0.7	12	3	3-11 times
2.2	1.9	33	4	12 or more times
	13.3	230	-1	
-----	-----	-----		
100.0	100.0	1,725	cases	

Data type: numeric
 Missing-data code: -1
 Columns: 2044-2045

V989 **Y6-985:CARRIED A HIDDEN WEAPON-1982**

During 1982 how often were you involved in carrying a hidden weapon other than a plain pocket knife?

PCT	PCT	N	VALUE	LABEL
VALID	ALL			
95.3	82.6	1,425	1	Never
1.2	1.0	18	2	1-2 times
1.0	0.9	15	3	3-11 times
2.5	2.1	37	4	12 or more times
	13.3	230	-1	
-----	-----	-----		
100.0	100.0	1,725	cases	

Data type: numeric
 Missing-data code: -1
 Columns: 2046-2047

V990

Y6-986:STOLEN SOMETHING < \$5-1981

During 1981 how often were you involved in stealing or trying to steal things worth \$5 or less?

PCT	PCT	N	VALUE	LABEL
VALID	ALL			
92.8	80.4	1,387	1	Never
4.1	3.5	61	2	1-2 times
2.2	1.9	33	3	3-11 times
0.9	0.8	14	4	12 or more times
	13.3	230	-1	
-----	-----	-----		
100.0	100.0	1,725	cases	

Data type: numeric
 Missing-data code: -1
 Columns: 2048-2049

V991

Y6-987:STOLEN SOMETHING < \$5-1982

During 1982 how often were you involved in stealing or trying to steal things worth \$5 or less?

PCT	PCT	N	VALUE	LABEL
VALID	ALL			
93.4	81.0	1,397	1	Never
3.9	3.4	59	2	1-2 times
1.7	1.5	26	3	3-11 times
0.9	0.8	13	4	12 or more times
	13.3	230	-1	
-----	-----	-----		
100.0	100.0	1,725	cases	

Data type: numeric
 Missing-data code: -1
 Columns: 2050-2051

V992 **Y6-988:ATTACKED SOMEONE-1981**

During 1981 how often were you involved in attacking someone with the idea of seriously hurting or killing him or her?

PCT	PCT	N	VALUE	LABEL
VALID	ALL			
98.1	85.0	1,466	1	Never
1.3	1.1	19	2	1-2 times
0.5	0.5	8	3	3-11 times
0.1	0.1	2	4	12 or more times
	13.3	230	-1	
-----	-----	-----		
100.0	100.0	1,725	cases	

Data type: numeric
 Missing-data code: -1
 Columns: 2052-2053

V993 **Y6-989:ATTACKED SOMEONE-1982**

During 1982 how often were you involved in attacking someone with the idea of seriously hurting or killing him or her?

PCT	PCT	N	VALUE	LABEL
VALID	ALL			
98.4	85.3	1,471	1	Never
1.2	1.0	18	2	1-2 times
0.3	0.3	5	3	3-11 times
0.1	0.1	1	4	12 or more times
	13.3	230	-1	
-----	-----	-----		
100.0	100.0	1,725	cases	

Data type: numeric
 Missing-data code: -1
 Columns: 2054-2055

V994

Y6-990:BEEN PAID FOR SEX RELATIONS-1981

During 1981 how often were you involved in getting paid for having sexual relations with someone?

PCT	PCT	N	VALUE	LABEL
VALID	ALL			
99.6	86.3	1,488	1	Never
0.1	0.1	2	2	1-2 times
0.2	0.2	3	3	3-11 times
0.1	0.1	1	4	12 or more times
	13.4	231	-1	
-----	-----	-----		
100.0	100.0	1,725	cases	

Data type: numeric
 Missing-data code: -1
 Columns: 2056-2057

V995

Y6-991:BEEN PAID FOR SEX RELATIONS-1982

During 1982 how often were you involved in getting paid for having sexual relations with someone?

PCT	PCT	N	VALUE	LABEL
VALID	ALL			
99.7	86.4	1,490	1	Never
0.1	0.1	1	2	1-2 times
0.1	0.1	2	3	3-11 times
0.1	0.1	1	4	12 or more times
	13.4	231	-1	
-----	-----	-----		
100.0	100.0	1,725	cases	

Data type: numeric
 Missing-data code: -1
 Columns: 2058-2059

V996	Y6-992:BEEN IN GANG FIGHTS-1981
-------------	--

During 1981 how often were you involved in gang fights?

PCT	PCT	N	VALUE	LABEL
VALID	ALL			
98.1	85.0	1,466	1	Never
1.6	1.4	24	2	1-2 times
0.2	0.2	3	3	3-11 times
0.1	0.1	1	4	12 or more times
	13.4	231	-1	
-----	-----	-----		
100.0	100.0	1,725	cases	

Data type: numeric
 Missing-data code: -1
 Columns: 2060-2061

V997	Y6-993:BEEN IN GANG FIGHTS-1982
-------------	--

During 1982 how often were you involved in gang fights?

PCT	PCT	N	VALUE	LABEL
VALID	ALL			
98.6	85.4	1,473	1	Never
1.3	1.1	19	2	1-2 times
0.1	0.1	1	3	3-11 times
0.1	0.1	1	4	12 or more times
	13.4	231	-1	
-----	-----	-----		
100.0	100.0	1,725	cases	

Data type: numeric
 Missing-data code: -1
 Columns: 2062-2063

V998

Y6-994:USED CHECKS ILLEGALLY-1981

During 1981 how often were you involved in using checks illegally or using phony money to pay for something? (INCLUDES INTENTIONAL OVERDRAFTS)

PCT	PCT	N	VALUE	LABEL
VALID	ALL			
99.3	86.0	1,484	1	Never
0.3	0.3	5	2	1-2 times
0.2	0.2	3	3	3-11 times
0.1	0.1	2	4	12 or more times
	13.4	231	-1	
-----	-----	-----		
100.0	100.0	1,725	cases	

Data type: numeric
 Missing-data code: -1
 Columns: 2064-2065

V999

Y6-995:USED CHECKS ILLEGALLY-1982

During 1982 how often were you involved in using checks illegally or using phony money to pay for something? (INCLUDES INTENTIONAL OVERDRAFTS)

PCT	PCT	N	VALUE	LABEL
VALID	ALL			
99.5	86.1	1,486	1	Never
0.3	0.2	4	2	1-2 times
0.1	0.1	2	3	3-11 times
0.1	0.1	2	4	12 or more times
	13.4	231	-1	
-----	-----	-----		
100.0	100.0	1,725	cases	

Data type: numeric
 Missing-data code: -1
 Columns: 2066-2067

V1000	Y6-996: SOLD MARIJUANA-1981
--------------	------------------------------------

During 1981 how often were you involved in selling marijuana or hashish? ("POT", "GRASS", "HASH")

PCT	PCT	N	VALUE	LABEL
VALID	ALL			
92.2	79.9	1,378	1	Never
2.5	2.2	38	2	1-2 times
2.3	2.0	35	3	3-11 times
2.9	2.5	43	4	12 or more times
	13.4	231	-1	
-----	-----	-----		
100.0	100.0	1,725	cases	

Data type: numeric
 Missing-data code: -1
 Columns: 2068-2069

V1001	Y6-997: SOLD MARIJUANA-1982
--------------	------------------------------------

During 1982 how often were you involved in selling marijuana or hashish? ("POT", "GRASS", "HASH")

PCT	PCT	N	VALUE	LABEL
VALID	ALL			
92.6	80.2	1,383	1	Never
2.4	2.1	36	2	1-2 times
2.1	1.9	32	3	3-11 times
2.9	2.5	43	4	12 or more times
	13.4	231	-1	
-----	-----	-----		
100.0	100.0	1,725	cases	

Data type: numeric
 Missing-data code: -1
 Columns: 2070-2071

V1002	Y6-998:HITCHHIKED WHERE ILLEGAL-1981
-------	--------------------------------------

During 1981 how often were you involved in hitchhiking where it was illegal to do so?

PCT	PCT	N	VALUE	LABEL
VALID	ALL			
96.0	83.1	1,434	1	Never
1.9	1.6	28	2	1-2 times
1.2	1.0	18	3	3-11 times
0.9	0.8	14	4	12 or more times
	13.4	231	-1	
-----	-----	-----		
100.0	100.0	1,725	cases	

Data type: numeric
 Missing-data code: -1
 Columns: 2072-2073

V1003	Y6-999:HITCHHIKED WHERE ILLEGAL-1982
-------	--------------------------------------

During 1982 how often were you involved in hitchhiking where it was illegal to do so?

PCT	PCT	N	VALUE	LABEL
VALID	ALL			
96.5	83.6	1,442	1	Never
1.3	1.2	20	2	1-2 times
1.3	1.1	19	3	3-11 times
0.9	0.8	13	4	12 or more times
	13.4	231	-1	
-----	-----	-----		
100.0	100.0	1,725	cases	

Data type: numeric
 Missing-data code: -1
 Columns: 2074-2075

V1004 **Y6-1000:STOLEN MONEY F/FAMILY-1981**

During 1981 how often were you involved in stealing money or other things from your parents or other members of your family?

PCT	PCT	N	VALUE	LABEL
VALID	ALL			
98.1	84.9	1,465	1	Never
1.5	1.3	22	2	1-2 times
0.3	0.3	5	3	3-11 times
0.1	0.1	2	4	12 or more times
	13.4	231	-1	
-----	-----	-----		
100.0	100.0	1,725	cases	

Data type: numeric
 Missing-data code: -1
 Columns: 2076-2077

V1005 **Y6-1001:STOLEN MONEY F/FAMILY-1982**

During 1982 how often were you involved in stealing money or other things from your parents or other members of your family?

PCT	PCT	N	VALUE	LABEL
VALID	ALL			
98.5	85.3	1,472	1	Never
1.1	0.9	16	2	1-2 times
0.2	0.2	3	3	3-11 times
0.2	0.2	3	4	12 or more times
	13.4	231	-1	
-----	-----	-----		
100.0	100.0	1,725	cases	

Data type: numeric
 Missing-data code: -1
 Columns: 2078-2079

V1006

Y6-1002:STOLEN MONEY F/EMPOLYER-1981

(IF WORKING)

During 1981 how often were you involved in stealing money, goods, or property from the place where you work?

PCT	PCT	N	VALUE	LABEL
VALID	ALL			
97.5	84.5	1,458	1	Never
1.7	1.4	25	2	1-2 times
0.5	0.5	8	3	3-11 times
0.3	0.2	4	4	12 or more times
	13.3	230	-1	
-----	-----	-----		
100.0	100.0	1,725	cases	

Data type: numeric
 Missing-data code: -1
 Columns: 2080-2081

V1007

Y6-1003:STOLEN MONEY F/EMPOLYER-1982

(IF WORKING)

During 1982 how often were you involved in stealing money, goods, or property from the place where you work?

PCT	PCT	N	VALUE	LABEL
VALID	ALL			
97.4	84.4	1,456	1	Never
1.8	1.6	27	2	1-2 times
0.5	0.5	8	3	3-11 times
0.3	0.2	4	4	12 or more times
	13.3	230	-1	
-----	-----	-----		
100.0	100.0	1,725	cases	

Data type: numeric
 Missing-data code: -1
 Columns: 2082-2083

V1008 Y6-1004:SEX RELATIONS AGAINST WILL-1981

During 1981 how often were you involved in having or trying to have sexual relations with someone against their will?

PCT	PCT	N	VALUE	LABEL
VALID	ALL			
99.9	86.5	1,492	1	Never
0.1	0.1	2	2	1-2 times
0.0	0.0	0	3	3-11 times
0.0	0.0	0	4	12 or more times
	13.4	231	-1	
-----	-----	-----		
100.0	100.0	1,725	cases	

Data type: numeric
 Missing-data code: -1
 Columns: 2084-2085

V1009 Y6-1005:SEX RELATIONS AGAINST WILL-1982

During 1982 how often were you involved in having or trying to have sexual relations with someone against their will?

PCT	PCT	N	VALUE	LABEL
VALID	ALL			
99.9	86.5	1,492	1	Never
0.1	0.1	2	2	1-2 times
0.0	0.0	0	3	3-11 times
0.0	0.0	0	4	12 or more times
	13.4	231	-1	
-----	-----	-----		
100.0	100.0	1,725	cases	

Data type: numeric
 Missing-data code: -1
 Columns: 2086-2087

V1010	Y6-1006:HIT TEACHER-1981
-------	--------------------------

(IF IN SCHOOL)

During 1981 how often were you involved in hitting or threatening to hit a TEACHER or other adult at school/college?

PCT	PCT	N	VALUE	LABEL
VALID	ALL			
99.3	86.0	1,484	1	Never
0.7	0.6	11	2	1-2 times
0.0	0.0	0	3	3-11 times
0.0	0.0	0	4	12 or more times
	13.3	230	-1	
-----	-----	-----		
100.0	100.0	1,725	cases	

Data type: numeric
 Missing-data code: -1
 Columns: 2088-2089

V1011	Y6-1007:HIT TEACHER-1982
-------	--------------------------

(IF IN SCHOOL)

During 1982 how often were you involved in hitting or threatening to hit a TEACHER or other adult at school/college?

PCT	PCT	N	VALUE	LABEL
VALID	ALL			
99.5	86.1	1,486	1	Never
0.5	0.4	7	2	1-2 times
0.0	0.0	0	3	3-11 times
0.0	0.0	0	4	12 or more times
	13.4	232	-1	
-----	-----	-----		
100.0	100.0	1,725	cases	

Data type: numeric
 Missing-data code: -1
 Columns: 2090-2091

V1012	Y6-1008:HIT PARENT-1981
--------------	--------------------------------

During 1981 how often were you involved in hitting or threatening to hit one of your PARENTS?

PCT	PCT	N	VALUE	LABEL
VALID	ALL			
99.1	85.9	1,481	1	Never
0.8	0.7	12	2	1-2 times
0.1	0.1	2	3	3-11 times
0.0	0.0	0	4	12 or more times
	13.3	230	-1	
-----	-----	-----		
100.0	100.0	1,725	cases	

Data type: numeric
 Missing-data code: -1
 Columns: 2092-2093

V1013	Y6-1009:HIT PARENT-1982
--------------	--------------------------------

During 1982 how often were you involved in hitting or threatening to hit one of your PARENTS?

PCT	PCT	N	VALUE	LABEL
VALID	ALL			
99.2	86.0	1,483	1	Never
0.7	0.6	11	2	1-2 times
0.1	0.1	1	3	3-11 times
0.0	0.0	0	4	12 or more times
	13.3	230	-1	
-----	-----	-----		
100.0	100.0	1,725	cases	

Data type: numeric
 Missing-data code: -1
 Columns: 2094-2095

V1014	Y6-1010:HIT OTHER STUDENTS-1981
-------	---------------------------------

(IF IN SCHOOL)

During 1981 how often were you involved in hitting or threatening to hit other STUDENTS?

PCT	PCT	N	VALUE	LABEL
VALID	ALL			
95.3	82.6	1,424	1	Never
3.3	2.9	50	2	1-2 times
1.1	1.0	17	3	3-11 times
0.3	0.2	4	4	12 or more times
	13.3	230	-1	
-----	-----	-----		
100.0	100.0	1,725	cases	

Data type: numeric
 Missing-data code: -1
 Columns: 2096-2097

V1015	Y6-1011:HIT OTHER STUDENTS-1982
-------	---------------------------------

(IF IN SCHOOL)

During 1982 how often were you involved in hitting or threatening to hit other STUDENTS?

PCT	PCT	N	VALUE	LABEL
VALID	ALL			
95.4	82.6	1,424	1	Never
3.5	3.0	52	2	1-2 times
0.9	0.8	14	3	3-11 times
0.2	0.2	3	4	12 or more times
	13.4	232	-1	
-----	-----	-----		
100.0	100.0	1,725	cases	

Data type: numeric
 Missing-data code: -1
 Columns: 2098-2099

V1016 **Y6-1012:HIT SOMEONE AT WORK-1981**

(IF WORKING)

During 1981 how often were you involved in hitting or threatening to hit your supervisor or other employee?

PCT	PCT	N	VALUE	LABEL
VALID	ALL			
99.0	85.8	1,480	1	Never
0.7	0.6	11	2	1-2 times
0.1	0.1	2	3	3-11 times
0.1	0.1	2	4	12 or more times
	13.3	230	-1	
-----	-----	-----		
100.0	100.0	1,725	cases	

Data type: numeric
 Missing-data code: -1
 Columns: 2100-2101

V1017 **Y6-1013:HIT SOMEONE AT WORK-1982**

(IF WORKING)

During 1982 how often were you involved in hitting or threatening to hit your supervisor or other employee?

PCT	PCT	N	VALUE	LABEL
VALID	ALL			
99.0	85.8	1,480	1	Never
0.9	0.8	13	2	1-2 times
0.1	0.1	1	3	3-11 times
0.1	0.1	1	4	12 or more times
	13.3	230	-1	
-----	-----	-----		
100.0	100.0	1,725	cases	

Data type: numeric
 Missing-data code: -1
 Columns: 2102-2103

V1018	Y6-1014:HIT ANYONE ELSE-1981
--------------	-------------------------------------

During 1981 how often were you involved in hitting or threatening to hit anyone else (other than teachers/professors, students, parents, persons at work)?

PCT	PCT	N	VALUE	LABEL
VALID	ALL			
94.8	82.1	1,417	1	Never
3.5	3.1	53	2	1-2 times
1.1	0.9	16	3	3-11 times
0.5	0.5	8	4	12 or more times
	13.4	231	-1	
-----	-----	-----		
100.0	100.0	1,725	cases	

Data type: numeric
 Missing-data code: -1
 Columns: 2104-2105

V1019	Y6-1015:HIT ANYONE ELSE-1982
--------------	-------------------------------------

During 1982 how often were you involved in hitting or threatening to hit anyone else (other than teachers/professors, students, parents, persons at work)?

PCT	PCT	N	VALUE	LABEL
VALID	ALL			
94.8	82.1	1,416	1	Never
3.7	3.2	55	2	1-2 times
1.1	1.0	17	3	3-11 times
0.4	0.3	6	4	12 or more times
	13.4	231	-1	
-----	-----	-----		
100.0	100.0	1,725	cases	

Data type: numeric
 Missing-data code: -1
 Columns: 2106-2107

V1020 **Y6-1016:BEEN LOWD/ROWDY-1981**

During 1981 how often were you involved in getting loud, rowdy, or unruly in a public place- disorderly conduct?

PCT	PCT	N	VALUE	LABEL
VALID	ALL			
79.8	69.0	1,191	1	Never
10.5	9.1	157	2	1-2 times
6.9	6.0	103	3	3-11 times
2.8	2.4	42	4	12 or more times
	13.4	232	-1	
-----	-----	-----		
100.0	100.0	1,725	cases	

Data type: numeric
 Missing-data code: -1
 Columns: 2108-2109

V1021 **Y6-1017:BEEN LOWD/ROWDY-1982**

During 1982 how often were you involved in getting loud, rowdy, or unruly in a public place- disorderly conduct?

PCT	PCT	N	VALUE	LABEL
VALID	ALL			
78.6	68.0	1,173	1	Never
11.6	10.0	173	2	1-2 times
7.0	6.0	104	3	3-11 times
2.9	2.5	43	4	12 or more times
	13.4	232	-1	
-----	-----	-----		
100.0	100.0	1,725	cases	

Data type: numeric
 Missing-data code: -1
 Columns: 2110-2111

V1022	Y6-1018:SOLD HARD DRUGS-1981
--------------	-------------------------------------

During 1981 how often were you involved in selling hard drugs such as heroin, cocaine, and LSD? (TOTAL FREQUENCY OF ALL HARD DRUG SALES, NOT LIMITED TO THESE THREE DRUGS)

PCT	PCT	N	VALUE	LABEL
VALID	ALL			
98.0	84.9	1,464	1	Never
0.6	0.5	9	2	1-2 times
0.5	0.4	7	3	3-11 times
0.9	0.8	14	4	12 or more times
	13.4	231	-1	
-----	-----	-----		
100.0	100.0	1,725	cases	

Data type: numeric
 Missing-data code: -1
 Columns: 2112-2113

V1023	Y6-1019:SOLD HARD DRUGS-1982
--------------	-------------------------------------

During 1982 how often were you involved in selling hard drugs such as heroin, cocaine, and LSD? (TOTAL FREQUENCY OF ALL HARD DRUG SALES, NOT LIMITED TO THESE THREE DRUGS)

PCT	PCT	N	VALUE	LABEL
VALID	ALL			
98.0	84.9	1,464	1	Never
0.5	0.4	7	2	1-2 times
0.6	0.5	9	3	3-11 times
0.9	0.8	14	4	12 or more times
	13.4	231	-1	
-----	-----	-----		
100.0	100.0	1,725	cases	

Data type: numeric
 Missing-data code: -1
 Columns: 2114-2115

V1024 **Y6-1020:TRIED SELL WORTHLESS-1981**

During 1981 how often were you involved in trying to cheat someone by selling them something that was worthless or not what you said it was?

PCT	PCT	N	VALUE	LABEL
VALID	ALL			
99.4	86.0	1,484	1	Never
0.5	0.4	7	2	1-2 times
0.1	0.1	1	3	3-11 times
0.1	0.1	1	4	12 or more times
	13.4	232	-1	
-----	-----	-----		
100.0	100.0	1,725	cases	

Data type: numeric
 Missing-data code: -1
 Columns: 2116-2117

V1025 **Y6-1021:TRIED SELL WORTHLESS-1982**

During 1982 how often were you involved in trying to cheat someone by selling them something that was worthless or not what you said it was?

PCT	PCT	N	VALUE	LABEL
VALID	ALL			
98.9	85.6	1,477	1	Never
0.9	0.8	14	2	1-2 times
0.1	0.1	1	3	3-11 times
0.1	0.1	1	4	12 or more times
	13.4	232	-1	
-----	-----	-----		
100.0	100.0	1,725	cases	

Data type: numeric
 Missing-data code: -1
 Columns: 2118-2119

V1026	Y6-1022:TAKEN VEHICLE-1981
--------------	-----------------------------------

During 1981 how often were you involved in taking a vehicle for a ride or drive without the owner's permission?

PCT	PCT	N	VALUE	LABEL
VALID	ALL			
98.5	85.3	1,471	1	Never
1.1	1.0	17	2	1-2 times
0.3	0.3	5	3	3-11 times
0.1	0.1	1	4	12 or more times
	13.4	231	-1	
-----	-----	-----		
100.0	100.0	1,725	cases	

Data type: numeric
 Missing-data code: -1
 Columns: 2120-2121

V1027	Y6-1023:TAKEN VEHICLE-1982
--------------	-----------------------------------

During 1982 how often were you involved in taking a vehicle for a ride or drive without the owner's permission?

PCT	PCT	N	VALUE	LABEL
VALID	ALL			
98.7	85.4	1,474	1	Never
1.0	0.9	15	2	1-2 times
0.3	0.3	5	3	3-11 times
0.0	0.0	0	4	12 or more times
	13.4	231	-1	
-----	-----	-----		
100.0	100.0	1,725	cases	

Data type: numeric
 Missing-data code: -1
 Columns: 2122-2123

V1028 **Y6-1024:BOUGHT LIQUOR-1981**

During 1981 how often were you involved in buying or providing liquor for a minor?

PCT	PCT	N	VALUE	LABEL
VALID	ALL			
89.2	77.2	1,332	1	Never
5.4	4.7	81	2	1-2 times
3.8	3.3	57	3	3-11 times
1.6	1.4	24	4	12 or more times
	13.4	231	-1	
-----	-----	-----		
100.0	100.0	1,725	cases	

Data type: numeric
 Missing-data code: -1
 Columns: 2124-2125

V1029 **Y6-1025:BOUGHT LIQUOR-1982**

During 1982 how often were you involved in buying or providing liquor for a minor?

PCT	PCT	N	VALUE	LABEL
VALID	ALL			
88.4	76.5	1,320	1	Never
5.5	4.8	82	2	1-2 times
4.0	3.5	60	3	3-11 times
2.1	1.9	32	4	12 or more times
	13.4	231	-1	
-----	-----	-----		
100.0	100.0	1,725	cases	

Data type: numeric
 Missing-data code: -1
 Columns: 2126-2127

V1030

Y6-1026:USED FORCE ON STUDENTS-1981

(IF IN SCHOOL)

During 1981 how often were you involved in using force or strongarm methods to get money or things from other STUDENTS?

PCT	PCT	N	VALUE	LABEL
VALID	ALL			
99.9	86.6	1,493	1	Never
0.1	0.1	2	2	1-2 times
0.0	0.0	0	3	3-11 times
0.0	0.0	0	4	12 or more times
	13.3	230	-1	
-----	-----	-----		
100.0	100.0	1,725	cases	

Data type: numeric
 Missing-data code: -1
 Columns: 2128-2129

V1031

Y6-1027:USED FORCE ON STUDENTS-1982

(IF IN SCHOOL)

During 1982 how often were you involved in using force or strongarm methods to get money or things from other STUDENTS?

PCT	PCT	N	VALUE	LABEL
VALID	ALL			
99.9	86.6	1,494	1	Never
0.1	0.1	1	2	1-2 times
0.0	0.0	0	3	3-11 times
0.0	0.0	0	4	12 or more times
	13.3	230	-1	
-----	-----	-----		
100.0	100.0	1,725	cases	

Data type: numeric
 Missing-data code: -1
 Columns: 2130-2131

V1032 Y6-1028:USED FORCE ON OTHERS-1981

During 1981 how often were you involved in using force or strongarm methods to get money or things from OTHER PEOPLE?

PCT	PCT	N	VALUE	LABEL
VALID	ALL			
99.8	86.4	1,491	1	Never
0.1	0.1	2	2	1-2 times
0.1	0.1	1	3	3-11 times
0.0	0.0	0	4	12 or more times
	13.4	231	-1	
-----	-----	-----		
100.0	100.0	1,725	cases	

Data type: numeric
 Missing-data code: -1
 Columns: 2132-2133

V1033 Y6-1029:USED FORCE ON OTHERS-1982

During 1982 how often were you involved in using force or strongarm methods to get money or things from OTHER PEOPLE?

PCT	PCT	N	VALUE	LABEL
VALID	ALL			
99.8	86.4	1,491	1	Never
0.1	0.1	1	2	1-2 times
0.1	0.1	2	3	3-11 times
0.0	0.0	0	4	12 or more times
	13.4	231	-1	
-----	-----	-----		
100.0	100.0	1,725	cases	

Data type: numeric
 Missing-data code: -1
 Columns: 2134-2135

V1034

Y6-1030:AVOIDED PAYING FOR THINGS-1981

During 1981 how often were you involved in avoiding paying for such things as movies, bus or subway rides, and food?

PCT	PCT	N	VALUE	LABEL
VALID	ALL			
92.4	80.1	1,381	1	Never
4.5	3.9	67	2	1-2 times
2.4	2.1	36	3	3-11 times
0.7	0.6	10	4	12 or more times
	13.4	231	-1	
-----	-----	-----		
100.0	100.0	1,725	cases	

Data type: numeric
 Missing-data code: -1
 Columns: 2136-2137

V1035

Y6-1031:AVOIDED PAYING FOR THINGS-1982

During 1982 how often were you involved in avoiding paying for such things as movies, bus or subway rides, and food?

PCT	PCT	N	VALUE	LABEL
VALID	ALL			
93.3	80.8	1,394	1	Never
3.9	3.4	58	2	1-2 times
2.1	1.8	31	3	3-11 times
0.7	0.6	11	4	12 or more times
	13.4	231	-1	
-----	-----	-----		
100.0	100.0	1,725	cases	

Data type: numeric
 Missing-data code: -1
 Columns: 2138-2139

V1036 **Y6-1032:BEEN DRUNK IN PUBLIC-1981**

During 1981 how often were you involved in getting drunk in a public place?

PCT	PCT	N	VALUE	LABEL
VALID	ALL			
69.6	60.3	1,040	1	Never
13.2	11.4	197	2	1-2 times
10.4	9.0	155	3	3-11 times
6.8	5.9	102	4	12 or more times
	13.4	231	-1	
-----	-----	-----		
100.0	100.0	1,725	cases	

Data type: numeric
 Missing-data code: -1
 Columns: 2140-2141

V1037 **Y6-1033:BEEN DRUNK IN PUBLIC-1982**

During 1982 how often were you involved in getting drunk in a public place?

PCT	PCT	N	VALUE	LABEL
VALID	ALL			
67.8	58.7	1,013	1	Never
13.0	11.2	194	2	1-2 times
12.1	10.5	181	3	3-11 times
7.1	6.1	106	4	12 or more times
	13.4	231	-1	
-----	-----	-----		
100.0	100.0	1,725	cases	

Data type: numeric
 Missing-data code: -1
 Columns: 2142-2143

V1038	Y6-1034:STOLEN THINGS-1981
-------	----------------------------

During 1981 how often were you involved in stealing or trying to steal things worth between \$5 and \$50?

PCT	PCT	N	VALUE	LABEL
VALID	ALL			
96.8	83.8	1,446	1	Never
2.0	1.7	30	2	1-2 times
0.7	0.6	11	3	3-11 times
0.5	0.4	7	4	12 or more times
	13.4	231	-1	
-----	-----	-----		
100.0	100.0	1,725	cases	

Data type: numeric
 Missing-data code: -1
 Columns: 2144-2145

V1039	Y6-1035:STOLEN THINGS-1982
-------	----------------------------

During 1982 how often were you involved in stealing or trying to steal things worth between \$5 and \$50?

PCT	PCT	N	VALUE	LABEL
VALID	ALL			
97.3	84.2	1,453	1	Never
1.7	1.4	25	2	1-2 times
0.6	0.5	9	3	3-11 times
0.5	0.4	7	4	12 or more times
	13.4	231	-1	
-----	-----	-----		
100.0	100.0	1,725	cases	

Data type: numeric
 Missing-data code: -1
 Columns: 2146-2147

V1040 **Y6-1036:STOLEN THINGS AT SCHOOL-1981**

(IF IN SCHOOL)

During 1981 how often were you involved in stealing or trying to steal something at school, or on campus?

PCT	PCT	N	VALUE	LABEL
VALID	ALL			
98.4	85.3	1,471	1	Never
1.2	1.0	18	2	1-2 times
0.3	0.3	5	3	3-11 times
0.1	0.1	1	4	12 or more times
	13.3	230	-1	
-----	-----	-----		
100.0	100.0	1,725	cases	

Data type: numeric
 Missing-data code: -1
 Columns: 2148-2149

V1041 **Y6-1037:STOLEN THINGS AT SCHOOL-1982**

(IF IN SCHOOL)

During 1982 how often were you involved in stealing or trying to steal something at school, or on campus?

PCT	PCT	N	VALUE	LABEL
VALID	ALL			
98.7	85.6	1,476	1	Never
0.9	0.8	14	2	1-2 times
0.2	0.2	3	3	3-11 times
0.1	0.1	2	4	12 or more times
	13.3	230	-1	
-----	-----	-----		
100.0	100.0	1,725	cases	

Data type: numeric
 Missing-data code: -1
 Columns: 2150-2151

V1042

Y6-1038:BROKEN INTO BUILDING-1981

During 1981 how often were you involved in breaking or trying to break into a building or vehicle to steal something or just to look around?

PCT	PCT	N	VALUE	LABEL
VALID	ALL			
98.6	85.4	1,473	1	Never
0.7	0.6	11	2	1-2 times
0.3	0.3	5	3	3-11 times
0.3	0.3	5	4	12 or more times
	13.4	231	-1	
-----	-----	-----		
100.0	100.0	1,725	cases	

Data type: numeric
 Missing-data code: -1
 Columns: 2152-2153

V1043

Y6-1039:BROKEN INTO BUILDING-1982

During 1982 how often were you involved in breaking or trying to break into a building or vehicle to steal something or just to look around?

PCT	PCT	N	VALUE	LABEL
VALID	ALL			
98.9	85.7	1,478	1	Never
0.6	0.5	9	2	1-2 times
0.2	0.2	3	3	3-11 times
0.3	0.2	4	4	12 or more times
	13.4	231	-1	
-----	-----	-----		
100.0	100.0	1,725	cases	

Data type: numeric
 Missing-data code: -1
 Columns: 2154-2155

V1044	Y6-1040:BEGGED FOR MONEY-1981
--------------	--------------------------------------

During 1981 how often were you involved in begging for money or things from strangers?

PCT	PCT	N	VALUE	LABEL
VALID	ALL			
99.8	86.4	1,491	1	Never
0.1	0.1	2	2	1-2 times
0.0	0.0	0	3	3-11 times
0.1	0.1	1	4	12 or more times
	13.4	231	-1	
-----	-----	-----		
100.0	100.0	1,725	cases	

Data type: numeric
 Missing-data code: -1
 Columns: 2156-2157

V1045	Y6-1041:BEGGED FOR MONEY-1982
--------------	--------------------------------------

During 1982 how often were you involved in begging for money or things from strangers?

PCT	PCT	N	VALUE	LABEL
VALID	ALL			
99.7	86.3	1,489	1	Never
0.3	0.2	4	2	1-2 times
0.0	0.0	0	3	3-11 times
0.1	0.1	1	4	12 or more times
	13.4	231	-1	
-----	-----	-----		
100.0	100.0	1,725	cases	

Data type: numeric
 Missing-data code: -1
 Columns: 2158-2159

V1046

Y6-1042:FAILED TO RETURN CHANGE-1981

During 1981 how often were you involved in failing to return extra change that a cashier gave you by mistake?

PCT	PCT	N	VALUE	LABEL
VALID	ALL			
90.4	78.3	1,351	1	Never
8.1	7.0	121	2	1-2 times
1.3	1.1	19	3	3-11 times
0.2	0.2	3	4	12 or more times
	13.4	231	-1	
-----	-----	-----		
100.0	100.0	1,725	cases	

Data type: numeric
 Missing-data code: -1
 Columns: 2160-2161

V1047

Y6-1043:FAILED TO RETURN CHANGE-1982

During 1982 how often were you involved in failing to return extra change that a cashier gave you by mistake?

PCT	PCT	N	VALUE	LABEL
VALID	ALL			
90.2	78.1	1,348	1	Never
8.5	7.4	127	2	1-2 times
1.1	1.0	17	3	3-11 times
0.1	0.1	2	4	12 or more times
	13.4	231	-1	
-----	-----	-----		
100.0	100.0	1,725	cases	

Data type: numeric
 Missing-data code: -1
 Columns: 2162-2163

V1048 **Y6-1044:USED CREDIT W/O PERMISSION-1981**

During 1981 how often were you involved in using or trying to use credit cards without the owner's permission?

PCT	PCT	N	VALUE	LABEL
VALID	ALL			
99.7	86.3	1,489	1	Never
0.1	0.1	2	2	1-2 times
0.1	0.1	2	3	3-11 times
0.1	0.1	1	4	12 or more times
	13.4	231	-1	
-----	-----	-----		
100.0	100.0	1,725	cases	

Data type: numeric
 Missing-data code: -1
 Columns: 2164-2165

V1049 **Y6-1045:USED CREDIT W/O PERMISSION-1982**

During 1982 how often were you involved in using or trying to use credit cards without the owner's permission?

PCT	PCT	N	VALUE	LABEL
VALID	ALL			
99.7	86.4	1,490	1	Never
0.1	0.1	1	2	1-2 times
0.1	0.1	2	3	3-11 times
0.1	0.1	1	4	12 or more times
	13.4	231	-1	
-----	-----	-----		
100.0	100.0	1,725	cases	

Data type: numeric
 Missing-data code: -1
 Columns: 2166-2167

V1050	Y6-1046:OBSCENE PHONE CALLS-1981
-------	----------------------------------

During 1981 how often were you involved in making obscene telephone calls (such as calling someone and saying dirty things)?

PCT	PCT	N	VALUE	LABEL
VALID	ALL			
97.7	84.6	1,459	1	Never
1.3	1.2	20	2	1-2 times
0.5	0.5	8	3	3-11 times
0.5	0.4	7	4	12 or more times
	13.4	231	-1	
-----	-----	-----		
100.0	100.0	1,725	cases	

Data type: numeric
 Missing-data code: -1
 Columns: 2168-2169

V1051	Y6-1047:OBSCENE PHONE CALLS-1982
-------	----------------------------------

During 1982 how often were you involved in making obscene telephone calls (such as calling someone and saying dirty things)?

PCT	PCT	N	VALUE	LABEL
VALID	ALL			
98.7	85.5	1,475	1	Never
0.7	0.6	10	2	1-2 times
0.3	0.3	5	3	3-11 times
0.3	0.2	4	4	12 or more times
	13.4	231	-1	
-----	-----	-----		
100.0	100.0	1,725	cases	

Data type: numeric
 Missing-data code: -1
 Columns: 2170-2171

V1052	Y6-1048:USED ALCOHOLIC BEVERAGES-1981
--------------	--

During 1981 how often were you involved in using alcoholic beverages, beer, wine, hard liquor?

PCT	PCT	N	VALUE	LABEL
VALID	ALL			
25.6	22.1	382	1	Never
12.0	10.4	179	2	1-2 times
19.7	17.0	294	3	3-11 times
42.8	37.0	639	4	12 or more times
	13.4	231	-1	
-----	-----	-----		
100.0	100.0	1,725	cases	

Data type: numeric
 Missing-data code: -1
 Columns: 2172-2173

V1053	Y6-1049:USED ALCOHOLIC BEVERAGES-1982
--------------	--

During 1982 how often were you involved in using alcoholic beverages, beer, wine, hard liquor?

PCT	PCT	N	VALUE	LABEL
VALID	ALL			
22.0	19.0	328	1	Never
10.6	9.2	159	2	1-2 times
20.5	17.8	307	3	3-11 times
46.9	40.6	700	4	12 or more times
	13.4	231	-1	
-----	-----	-----		
100.0	100.0	1,725	cases	

Data type: numeric
 Missing-data code: -1
 Columns: 2174-2175

V1054	Y6-1050:USED MARIJUANA-1981
--------------	------------------------------------

During 1981 how often were you involved in using marijuana or hashish (GRASS, POT, HASH)?

PCT	PCT	N	VALUE	LABEL
VALID	ALL			
62.3	53.9	930	1	Never
9.7	8.4	145	2	1-2 times
7.9	6.8	118	3	3-11 times
20.0	17.3	299	4	12 or more times
	13.5	233	-1	
-----	-----	-----		
100.0	100.0	1,725	cases	

Data type: numeric
 Missing-data code: -1
 Columns: 2176-2177

V1055	Y6-1051:USED MARIJUANA-1982
--------------	------------------------------------

During 1982 how often were you involved in using marijuana or hashish (GRASS, POT, HASH)?

PCT	PCT	N	VALUE	LABEL
VALID	ALL			
61.7	53.3	920	1	Never
9.9	8.5	147	2	1-2 times
8.6	7.5	129	3	3-11 times
19.8	17.2	296	4	12 or more times
	13.5	233	-1	
-----	-----	-----		
100.0	100.0	1,725	cases	

Data type: numeric
 Missing-data code: -1
 Columns: 2178-2179

V1056 **Y6-1052:USED HALLUCINOGENS-1981**

During 1981 how often were you involved in using hallucinogens (LSD, ACID, PEYOTE, Mescaline, ETC.)?

PCT	PCT	N	VALUE	LABEL
VALID	ALL			
94.0	81.4	1,404	1	Never
3.0	2.6	45	2	1-2 times
1.7	1.5	26	3	3-11 times
1.2	1.0	18	4	12 or more times
	13.4	232	-1	
-----	-----	-----		
100.0	100.0	1,725	cases	

Data type: numeric
 Missing-data code: -1
 Columns: 2180-2181

V1057 **Y6-1053:USED HALLUCINOGENS-1982**

During 1982 how often were you involved in using hallucinogens (LSD, ACID, PEYOTE, Mescaline, ETC.)?

PCT	PCT	N	VALUE	LABEL
VALID	ALL			
94.3	81.6	1,408	1	Never
3.0	2.6	45	2	1-2 times
1.5	1.3	23	3	3-11 times
1.1	1.0	17	4	12 or more times
	13.4	232	-1	
-----	-----	-----		
100.0	100.0	1,725	cases	

Data type: numeric
 Missing-data code: -1
 Columns: 2182-2183

V1058	Y6-1054:USED TRANQUILIZERS-1981
-------	---------------------------------

During 1981 how often were you involved in using tranquilizers such as Valium, Librium, Thorazine, Miltown, Equanil, etc.?

PCT	PCT	N	VALUE	LABEL
VALID	ALL			
96.5	83.5	1,441	1	Never
1.5	1.3	22	2	1-2 times
0.7	0.6	10	3	3-11 times
1.4	1.2	21	4	12 or more times
	13.4	231	-1	
-----	-----	-----		
100.0	100.0	1,725	cases	

Data type: numeric
 Missing-data code: -1
 Columns: 2184-2185

V1059	Y6-1055:USED TRANQUILIZERS-1981
-------	---------------------------------

During 1982 how often were you involved in using tranquilizers such as Valium, Librium, Thorazine, Miltown, Equanil, etc.?

PCT	PCT	N	VALUE	LABEL
VALID	ALL			
96.3	83.4	1,439	1	Never
1.6	1.4	24	2	1-2 times
1.1	0.9	16	3	3-11 times
1.0	0.9	15	4	12 or more times
	13.4	231	-1	
-----	-----	-----		
100.0	100.0	1,725	cases	

Data type: numeric
 Missing-data code: -1
 Columns: 2186-2187

V1060 Y6-1056:USED AMPHETAMINES-1981

During 1981 how often were you involved in using amphetamines, uppers, speed, whites? (DEXEDRINE, BENZEDRINE, DEXAMIL, DIET PILLS, ETC.)

PCT	PCT	N	VALUE	LABEL
VALID	ALL			
90.6	78.5	1,354	1	Never
2.9	2.5	43	2	1-2 times
3.3	2.8	49	3	3-11 times
3.2	2.8	48	4	12 or more times
	13.4	231	-1	
-----	-----	-----		
100.0	100.0	1,725	cases	

Data type: numeric
 Missing-data code: -1
 Columns: 2188-2189

V1061 Y6-1057:USED AMPHETAMINES-1982

During 1982 how often were you involved in using amphetamines, uppers, speed, whites? (DEXEDRINE, BENZEDRINE, DEXAMIL, DIET PILLS, ETC.)

PCT	PCT	N	VALUE	LABEL
VALID	ALL			
89.8	77.8	1,342	1	Never
3.5	3.0	52	2	1-2 times
3.6	3.1	54	3	3-11 times
3.1	2.7	46	4	12 or more times
	13.4	231	-1	
-----	-----	-----		
100.0	100.0	1,725	cases	

Data type: numeric
 Missing-data code: -1
 Columns: 2190-2191

V1062	Y6-1058:USED BARBITURATES-1981
-------	--------------------------------

During 1981 how often were you involved in using barbiturates, downers, reds?

PCT	PCT	N	VALUE	LABEL
VALID	ALL			
97.8	84.7	1,461	1	Never
1.1	0.9	16	2	1-2 times
0.4	0.3	6	3	3-11 times
0.7	0.6	11	4	12 or more times
	13.4	231	-1	
-----	-----	-----		
100.0	100.0	1,725	cases	

Data type: numeric
 Missing-data code: -1
 Columns: 2192-2193

V1063	Y6-1059:USED BARBITURATES-1982
-------	--------------------------------

During 1982 how often were you involved in using barbiturates, downers, reds?

PCT	PCT	N	VALUE	LABEL
VALID	ALL			
97.9	84.8	1,462	1	Never
1.1	1.0	17	2	1-2 times
0.5	0.4	7	3	3-11 times
0.5	0.5	8	4	12 or more times
	13.4	231	-1	
-----	-----	-----		
100.0	100.0	1,725	cases	

Data type: numeric
 Missing-data code: -1
 Columns: 2194-2195

V1064	Y6-1060:USED COCAINE-1981
--------------	----------------------------------

During 1981 how often were you involved in using cocaine?

PCT	PCT	N	VALUE	LABEL
VALID	ALL			
90.9	78.7	1,358	1	Never
4.5	3.9	67	2	1-2 times
2.9	2.5	43	3	3-11 times
1.7	1.5	26	4	12 or more times
	13.4	231	-1	
-----	-----	-----		
100.0	100.0	1,725	cases	

Data type: numeric
 Missing-data code: -1
 Columns: 2196-2197

V1065	Y6-1061:USED COCAINE-1982
--------------	----------------------------------

During 1982 how often were you involved in using cocaine?

PCT	PCT	N	VALUE	LABEL
VALID	ALL			
89.1	77.2	1,331	1	Never
5.2	4.5	78	2	1-2 times
3.5	3.0	52	3	3-11 times
2.2	1.9	33	4	12 or more times
	13.4	231	-1	
-----	-----	-----		
100.0	100.0	1,725	cases	

Data type: numeric
 Missing-data code: -1
 Columns: 2198-2199

INTERACTIONS WITH LAW ENFORCEMENT

Police Arrests

V1066 **Y6-1062:EVER ARRESTED**

Have you ever been arrested by the police for anything other than a minor traffic offense?

(IF NO, SKIP TO 1094)
 (IF YES, GO TO V1067)

PCT	PCT	N	VALUE	LABEL
VALID	ALL			
84.3	73.1	1,261	0	
10.0	8.7	150	1	
2.6	2.3	39	2	
1.5	1.3	22	3	
0.3	0.2	4	4	
0.3	0.2	4	5	
0.1	0.1	1	6	
0.1	0.1	1	7	
0.1	0.1	2	8	
0.2	0.2	3	10	
0.1	0.1	1	12	
0.1	0.1	1	13	
0.1	0.1	2	15	
0.1	0.1	1	20	
0.1	0.1	1	23	
0.1	0.1	1	24	
0.1	0.1	1	25	
0.1	0.1	1	50	
	13.3	229	-1	
-----	-----	-----		
100.0	100.0	1,725	cases	

Data type: numeric
 Missing-data code: -1
 Columns: 2200-2201

V1067	Y6-1063:ARRESTS 1ST EVENT-MONTH
-------	---------------------------------

For the LAST (most recent) time you were arrested . . .

What month was this?

PCT	PCT	N	VALUE	LABEL
VALID	ALL			
6.8	0.9	16	1	
6.8	0.9	16	2	
6.0	0.8	14	3	
4.3	0.6	10	4	
4.7	0.6	11	5	
9.0	1.2	21	6	
10.7	1.4	25	7	
12.4	1.7	29	8	
9.4	1.3	22	9	
7.7	1.0	18	10	
9.0	1.2	21	11	
5.6	0.8	13	12	
0.0	0.0	0	13	Winter
0.0	0.0	0	14	Spring
0.0	0.0	0	15	Summer
2.1	0.3	5	16	Fall
0.9	0.1	2	17	
0.4	0.1	1	18	
4.3	0.6	10	99	Unknown
	86.4	1,491	-1	
-----	-----	-----		
100.0	100.0	1,725	cases	

Data type: numeric
 Missing-data code: -1
 Columns: 2202-2203

V1068	Y6-1064:ARRESTS 1ST EVENT-YEAR
-------	--------------------------------

For the LAST (most recent) time you were arrested . . .

What year was this?

PCT	PCT	N	VALUE	LABEL
VALID	ALL			
0.4	0.1	1	68	
0.4	0.1	1	73	
1.3	0.2	3	74	
0.4	0.1	1	75	
2.6	0.3	6	76	
3.4	0.5	8	77	
4.3	0.6	10	78	
9.0	1.2	21	79	
8.1	1.1	19	80	
19.7	2.7	46	81	
19.7	2.7	46	82	
27.8	3.8	65	83	
1.7	0.2	4	84	
1.3	0.2	3	99	Unknown
	86.4	1,491	-1	
-----	-----	-----		
100.0	100.0	1,725	cases	

Data type: numeric
 Missing-data code: -1
 Columns: 2204-2205

V1069	Y6-1065:ARREST 1ST EVENT-1ST THING DOING
-------	--

For the LAST (most recent) time you were arrested . . .

What were you doing that led the police to arrest you?

PCT VALID	PCT ALL	N	VALUE	LABEL
0.9	0.1	2	2	
3.4	0.5	8	3	
2.1	0.3	5	5	
0.9	0.1	2	6	
4.7	0.6	11	7	
0.4	0.1	1	8	
8.1	1.1	19	9	
4.3	0.6	10	10	
1.3	0.2	3	14	
1.3	0.2	3	17	
0.9	0.1	2	21	
0.9	0.1	2	22	
9.4	1.3	22	23	
4.3	0.6	10	24	
1.3	0.2	3	25	
0.9	0.1	2	26	
2.1	0.3	5	27	
0.9	0.1	2	28	
8.5	1.2	20	29	
0.9	0.1	2	30	
0.4	0.1	1	31	
17.5	2.4	41	32	
2.6	0.3	6	33	
4.7	0.6	11	34	
3.0	0.4	7	35	
0.9	0.1	2	36	
0.4	0.1	1	37	
3.0	0.4	7	38	
0.4	0.1	1	39	
6.4	0.9	15	43	
1.3	0.2	3	45	
0.9	0.1	2	79	
0.4	0.1	1	81	
0.4	0.1	1	84	
0.4	0.1	1	86	
	86.4	1,491	-1	
-----	-----	-----		
100.0	100.0	1,725	cases	

Data type: numeric
 Missing-data code: -1
 Columns: 2206-2207

V1070	Y6-1066:ARREST 1ST EVENT-2ND THING DOING
--------------	---

For the LAST (most recent) time you were arrested . . .

What were you doing that led the police to arrest you?

PCT	PCT	N	VALUE	LABEL
VALID	ALL			
33.3	0.1	1	10	
66.7	0.1	2	84	
	99.8	1,722	-1	
-----	-----	-----		
100.0	100.0	1,725	cases	

Data type: numeric
 Missing-data code: -1
 Columns: 2208-2209

V1071	Y6-1067:ARREST 1ST EVENT-3RD THING DOING
--------------	---

For the LAST (most recent) time you were arrested . . .

What were you doing that led the police to arrest you?

PCT	PCT	N	VALUE	LABEL
VALID	ALL			
	100.0	1,725	-1	
-----	-----	-----		
100.0	100.0	1,725	cases	

Data type: numeric
 Missing-data code: -1
 Columns: 2210-2211

V1072	Y6-1068:ARRESTS 1ST EVENT-1ST CHARGE
-------	--------------------------------------

For the LAST (most recent) time you were arrested . . .

What offense did the police charge you with? (SPECIFY)

VALID	PCT	PCT	N	VALUE	LABEL
1.3	0.2	3	2		
2.6	0.3	6	3		
1.3	0.2	3	5		
0.9	0.1	2	6		
6.8	0.9	16	7		
0.4	0.1	1	8		
9.0	1.2	21	9		
5.1	0.7	12	10		
1.3	0.2	3	14		
0.9	0.1	2	17		
1.3	0.2	3	21		
0.9	0.1	2	22		
10.7	1.4	25	23		
6.0	0.8	14	24		
1.3	0.2	3	25		
0.4	0.1	1	26		
1.7	0.2	4	27		
2.1	0.3	5	28		
8.5	1.2	20	29		
1.7	0.2	4	30		
0.4	0.1	1	31		
16.7	2.3	39	32		
0.9	0.1	2	33		
3.8	0.5	9	34		
3.0	0.4	7	35		
1.7	0.2	4	36		
3.4	0.5	8	38		
0.4	0.1	1	39		
0.9	0.1	2	41		
2.6	0.3	6	45		
0.9	0.1	2	79		
0.4	0.1	1	80		
0.4	0.1	1	84		
0.4	0.1	1	85		
	86.4	1,491	-1		
-----	-----	-----			
100.0	100.0	1,725	cases		

Data type: numeric
 Missing-data code: -1
 Columns: 2212-2213

V1073	Y6-1069:ARRESTS 1ST EVENT-2ND CHARGE
--------------	---

For the LAST (most recent) time you were arrested . . .

What offense did the police charge you with? (SPECIFY)

PCT	PCT	N	VALUE	LABEL
VALID	ALL			
9.1	0.1	2	3	
4.5	0.1	1	6	
4.5	0.1	1	8	
9.1	0.1	2	9	
18.2	0.2	4	10	
4.5	0.1	1	21	
4.5	0.1	1	24	
4.5	0.1	1	26	
4.5	0.1	1	27	
4.5	0.1	1	28	
4.5	0.1	1	32	
4.5	0.1	1	34	
4.5	0.1	1	35	
18.2	0.2	4	84	
	98.7	1,703	-1	
-----	-----	-----		
100.0	100.0	1,725	cases	

Data type: numeric
 Missing-data code: -1
 Columns: 2214-2215

V1074	Y6-1070:ARRESTS 1ST EVENT-3RD CHARGE
--------------	---

For the LAST (most recent) time you were arrested . . .

What offense did the police charge you with? (SPECIFY)

PCT	PCT	N	VALUE	LABEL
VALID	ALL			
25.0	0.1	1	5	
25.0	0.1	1	28	
25.0	0.1	1	38	
25.0	0.1	1	83	
	99.8	1,721	-1	
-----	-----	-----		
100.0	100.0	1,725	cases	

Data type: numeric
 Missing-data code: -1
 Columns: 2216-2217

V1075 **Y6-1071:ARRESTS 1ST EVENT-DO POL CHARGE**

For the LAST (most recent) time you were arrested . . .

Did you actually commit the offense for which they arrested you?

PCT	PCT	N	VALUE	LABEL
VALID	ALL			
23.9	3.2	56	1	No
76.1	10.3	178	2	Yes
	86.4	1,491	-1	
-----	-----	-----		
100.0	100.0	1,725	cases	

Data type: numeric
 Missing-data code: -1
 Columns: 2218-2219

V1076 **Y6-1072:ARRESTS 2ND EVENT-MONTH**

For the time before that that you were arrested . . .

What month was this?

PCT	PCT	N	VALUE	LABEL
VALID	ALL			
5.9	0.3	5	1	
10.6	0.5	9	2	
5.9	0.3	5	3	
4.7	0.2	4	4	
4.7	0.2	4	5	
8.2	0.4	7	6	
8.2	0.4	7	7	
9.4	0.5	8	8	
8.2	0.4	7	9	
5.9	0.3	5	10	
2.4	0.1	2	11	
8.2	0.4	7	12	
0.0	0.0	0	13	Winter
0.0	0.0	0	14	Spring
1.2	0.1	1	15	Summer
1.2	0.1	1	16	Fall
2.4	0.1	2	17	
2.4	0.1	2	18	
10.6	0.5	9	99	Unknown
	95.1	1,640	-1	
-----	-----	-----		
100.0	100.0	1,725	cases	

Data type: numeric
 Missing-data code: -1
 Columns: 2220-2221

V1077	Y6-1073:ARRESTS 2ND EVENT-YEAR
-------	--------------------------------

For the time before that that you were arrested . . .

What year was this?

PCT	PCT	N	VALUE	LABEL
VALID	ALL			
1.2	0.1	1	74	
1.2	0.1	1	75	
1.2	0.1	1	76	
2.4	0.1	2	77	
8.2	0.4	7	78	
7.1	0.3	6	79	
12.9	0.6	11	80	
17.6	0.9	15	81	
25.9	1.3	22	82	
18.8	0.9	16	83	
3.5	0.2	3	99	Don't know
	95.1	1,640	-1	
-----	-----	-----		
100.0	100.0	1,725	cases	

Data type: numeric
 Missing-data code: -1
 Columns: 2222-2223

V1078	Y6-1074:ARREST 2ND EVENT-1ST THING DOING
--------------	---

For the time before that that you were arrested . . .

What were you doing ?

PCT	PCT	N	VALUE	LABEL
VALID	ALL			
1.2	0.1	1	2	
1.2	0.1	1	3	
2.4	0.1	2	5	
12.9	0.6	11	7	
7.1	0.3	6	9	
9.4	0.5	8	10	
2.4	0.1	2	14	
2.4	0.1	2	22	
4.7	0.2	4	23	
7.1	0.3	6	24	
1.2	0.1	1	26	
3.5	0.2	3	27	
7.1	0.3	6	29	
1.2	0.1	1	31	
12.9	0.6	11	32	
4.7	0.2	4	33	
4.7	0.2	4	34	
1.2	0.1	1	35	
4.7	0.2	4	38	
7.1	0.3	6	43	
1.2	0.1	1	86	
	95.1	1,640	-1	
-----	-----	-----		
100.0	100.0	1,725	cases	

Data type: numeric
 Missing-data code: -1
 Columns: 2224-2225

V1079	Y6-1075:ARREST 2ND EVENT-2ND THING DOING
--------------	---

For the time before that that you were arrested . . .

What were you doing ?

PCT	PCT	N	VALUE	LABEL
VALID	ALL			
	100.0	1,725	-1	
-----	-----	-----		
100.0	100.0	1,725	cases	

Data type: numeric
 Missing-data code: -1
 Columns: 2226-2227

V1080	Y6-1076:ARREST 2ND EVENT-3RD THING DOING
--------------	---

For the time before that that you were arrested . . .

What were you doing ?

PCT	PCT	N	VALUE	LABEL
VALID	ALL			
	100.0	1,725	-1	
-----	-----	-----		
100.0	100.0	1,725	cases	

Data type: numeric
 Missing-data code: -1
 Columns: 2228-2229

V1081	Y6-1077:ARRESTS 2ND EVENT-1ST CHARGE
--------------	---

For the time before that that you were arrested . . .

What offense did the police charge you with? (SPECIFY)

PCT	PCT	N	VALUE	LABEL
VALID	ALL			
4.7	0.2	4	3	
2.4	0.1	2	5	
16.5	0.8	14	7	
4.7	0.2	4	9	
12.9	0.6	11	10	
2.4	0.1	2	14	
2.4	0.1	2	21	
2.4	0.1	2	22	
4.7	0.2	4	23	
7.1	0.3	6	24	
1.2	0.1	1	26	
3.5	0.2	3	27	
4.7	0.2	4	29	
10.6	0.5	9	32	
4.7	0.2	4	33	
3.5	0.2	3	34	
1.2	0.1	1	35	
4.7	0.2	4	38	
1.2	0.1	1	42	
3.5	0.2	3	45	
1.2	0.1	1	84	
	95.1	1,640	-1	
-----	-----	-----		
100.0	100.0	1,725	cases	

Data type: numeric
 Missing-data code: -1
 Columns: 2230-2231

V1082 **Y6-1078:ARRESTS 2ND EVENT-2ND CHARGE**

For the time before that that you were arrested . . .

What offense did the police charge you with? (SPECIFY)

PCT	PCT	N	VALUE	LABEL
VALID	ALL			
16.7	0.1	1	1	
33.3	0.1	2	8	
16.7	0.1	1	10	
16.7	0.1	1	20	
16.7	0.1	1	38	
	99.7	1,719	-1	
-----	-----	-----		
100.0	100.0	1,725	cases	

Data type: numeric
 Missing-data code: -1
 Columns: 2232-2233

V1083 **Y6-1079:ARRESTS 2ND EVENT-3RD CHARGE**

For the time before that that you were arrested . . .

What offense did the police charge you with? (SPECIFY)

PCT	PCT	N	VALUE	LABEL
VALID	ALL			
100.0	0.1	1	10	
	99.9	1,724	-1	
-----	-----	-----		
100.0	100.0	1,725	cases	

Data type: numeric
 Missing-data code: -1
 Columns: 2234-2235

V1084	Y6-1080:ARRESTS 2ND EVENT-DO POL CHARGE
--------------	--

For the time before that that you were arrested . . .

Did you actually commit the offense for which they arrested you?

PCT	PCT	N	VALUE	LABEL
VALID	ALL			
22.4	1.1	19	1	No
77.6	3.8	66	2	Yes
	95.1	1,640	-1	
-----	-----	-----		
100.0	100.0	1,725	cases	

Data type: numeric
 Missing-data code: -1
 Columns: 2236-2237

V1085	Y6-1081:ARRESTS 3RD EVENT-MONTH
--------------	--

For the time before that that you were arrested . . .

What month was this?

PCT	PCT	N	VALUE	LABEL
VALID	ALL			
8.7	0.2	4	1	
6.5	0.2	3	2	
4.3	0.1	2	3	
6.5	0.2	3	4	
6.5	0.2	3	5	
10.9	0.3	5	6	
17.4	0.5	8	7	
8.7	0.2	4	9	
6.5	0.2	3	10	
4.3	0.1	2	11	
2.2	0.1	1	12	
0.0	0.0	0	13	Winter
0.0	0.0	0	14	Spring
0.0	0.0	0	15	Summer
0.0	0.0	0	16	Fall
6.5	0.2	3	18	
10.9	0.3	5	99	Unknown
	97.3	1,679	-1	
-----	-----	-----		
100.0	100.0	1,725	cases	

Data type: numeric
 Missing-data code: -1
 Columns: 2238-2239

V1086	Y6-1082:ARRESTS 3RD EVENT-YEAR
-------	--------------------------------

For the time before that that you were arrested . . .

What year was this?

PCT	PCT	N	VALUE	LABEL
VALID	ALL			
6.5	0.2	3	73	
2.2	0.1	1	74	
4.3	0.1	2	77	
4.3	0.1	2	78	
8.7	0.2	4	79	
13.0	0.3	6	80	
21.7	0.6	10	81	
23.9	0.6	11	82	
10.9	0.3	5	83	
2.2	0.1	1	84	
2.2	0.1	1	99	Don't know
	97.3	1,679	-1	
-----	-----	-----		
100.0	100.0	1,725	cases	

Data type: numeric
 Missing-data code: -1
 Columns: 2240-2241

V1087	Y6-1083:ARRESTS 3RD EVENT-1ST THING
--------------	--

For the time before that that you were arrested . . .

What were you doing?

PCT	PCT	N	VALUE	LABEL
VALID	ALL			
4.3	0.1	2	3	
2.2	0.1	1	5	
8.7	0.2	4	7	
2.2	0.1	1	8	
13.0	0.3	6	9	
6.5	0.2	3	10	
2.2	0.1	1	14	
2.2	0.1	1	21	
8.7	0.2	4	22	
4.3	0.1	2	24	
2.2	0.1	1	26	
4.3	0.1	2	27	
2.2	0.1	1	29	
2.2	0.1	1	30	
17.4	0.5	8	32	
2.2	0.1	1	33	
4.3	0.1	2	35	
2.2	0.1	1	38	
6.5	0.2	3	43	
2.2	0.1	1	79	
	97.3	1,679	-1	
-----	-----	-----		
100.0	100.0	1,725	cases	

Data type: numeric
 Missing-data code: -1
 Columns: 2242-2243

V1088	Y6-1084:ARRESTS 3RD EVENT-2ND THING
--------------	--

For the time before that that you were arrested . . .

What were you doing?

PCT	PCT	N	VALUE	LABEL
VALID	ALL			
50.0	0.1	1	10	
50.0	0.1	1	21	
	99.9	1,723	-1	
-----	-----	-----		
100.0	100.0	1,725	cases	

Data type: numeric
 Missing-data code: -1
 Columns: 2244-2245

V1089	Y6-1085:ARRESTS 3RD EVENT-3RD THING
-------	-------------------------------------

For the time before that that you were arrested . . .

What were you doing?

PCT	PCT	N	VALUE	LABEL
VALID	ALL			
50.0	0.1	1	5	
50.0	0.1	1	23	
	99.9	1,723	-1	
-----	-----	-----		
100.0	100.0	1,725	cases	

Data type: numeric
 Missing-data code: -1
 Columns: 2246-2247

V1090	Y6-1086:ARRESTS 3RD EVENT-1ST CHARGE
-------	--------------------------------------

For the time before that that you were arrested . . .

What offense did the police charge you with? (SPECIFY)

PCT	PCT	N	VALUE	LABEL
VALID	ALL			
8.9	0.2	4	3	
2.2	0.1	1	5	
11.1	0.3	5	7	
4.4	0.1	2	8	
6.7	0.2	3	9	
8.9	0.2	4	10	
2.2	0.1	1	14	
4.4	0.1	2	21	
4.4	0.1	2	22	
2.2	0.1	1	23	
8.9	0.2	4	24	
2.2	0.1	1	25	
2.2	0.1	1	27	
2.2	0.1	1	28	
2.2	0.1	1	29	
2.2	0.1	1	30	
13.3	0.3	6	32	
2.2	0.1	1	33	
2.2	0.1	1	35	
2.2	0.1	1	38	
2.2	0.1	1	45	
2.2	0.1	1	79	
	97.4	1,680	-1	
-----	-----	-----		
100.0	100.0	1,725	cases	

Data type: numeric
 Missing-data code: -1
 Columns: 2248-2249

V1091 **Y6-1087:ARRESTS 3RD EVENT-2ND CHARGE**

For the time before that that you were arrested . . .

What offense did the police charge you with? (SPECIFY)

PCT	PCT	N	VALUE	LABEL
VALID	ALL			
50.0	0.1	2	10	
25.0	0.1	1	20	
25.0	0.1	1	21	
	99.8	1,721	-1	
-----	-----	-----		
100.0	100.0	1,725	cases	

Data type: numeric
 Missing-data code: -1
 Columns: 2250-2251

V1092 **Y6-1088:ARRESTS 3RD EVENT-3RD CHARGE**

For the time before that that you were arrested . . .

What offense did the police charge you with? (SPECIFY)

PCT	PCT	N	VALUE	LABEL
VALID	ALL			
50.0	0.1	1	5	
50.0	0.1	1	23	
	99.9	1,723	-1	
-----	-----	-----		
100.0	100.0	1,725	cases	

Data type: numeric
 Missing-data code: -1
 Columns: 2252-2253

V1093	Y6-1089:ARRESTS 3RD EVENT-DO POL CHARGE
-------	---

For the time before that that you were arrested . . .

Did you actually commit the offense for which they arrested you?

VALID	PCT	PCT	N	VALUE	LABEL
	30.4	0.8	14	1	No
	69.6	1.9	32	2	Yes
		97.3	1,679	-1	
-----	-----	-----			
100.0	100.0		1,725		cases

Data type: numeric
 Missing-data code: -1
 Columns: 2254-2255

Police Questioning

V1094 **Y6-1090:Q. POLICE 1ST EVENT-EVER QUEST**

Not counting any arrests, have you ever been QUESTIONED by the police about your possible involvement in a deliquent or criminal offense?

(IF NO, SKIP TO V1110)
 (IF YES, GO TO V1095)

PCT	PCT	N	VALUE	LABEL
VALID	ALL			
85.0	73.9	1,274	0	No
11.3	9.8	169	1	
2.3	2.0	34	2	
0.6	0.5	9	3	
0.2	0.2	3	4	
0.1	0.1	1	5	
0.1	0.1	1	6	
0.1	0.1	2	10	
0.1	0.1	1	12	
0.1	0.1	1	15	
0.1	0.1	1	25	
0.1	0.1	1	50	
0.1	0.1	1	99	
	13.2	227	-1	
-----	-----	-----		
100.0	100.0	1,725	cases	

Data type: numeric
 Missing-data code: -1
 Columns: 2256-2257

V1095	Y6-1091:Q. POLICE 1ST EVENT-MONTH
-------	-----------------------------------

For the LAST (most recent) time you were questioned . . .

What month was this?

PCT	PCT	N	VALUE	LABEL
VALID	ALL			
10.3	1.3	23	1	
6.7	0.9	15	2	
4.0	0.5	9	3	
4.9	0.6	11	4	
5.8	0.8	13	5	
9.8	1.3	22	6	
11.2	1.4	25	7	
10.3	1.3	23	8	
5.8	0.8	13	9	
5.4	0.7	12	10	
8.9	1.2	20	11	
7.1	0.9	16	12	
0.0	0.0	0	13	Winter
0.0	0.0	0	14	Spring
0.0	0.0	0	15	Summer
0.4	0.1	1	16	Fall
3.6	0.5	8	17	
0.4	0.1	1	18	
5.4	0.7	12	99	Unknown
	87.0	1,501	-1	
-----	-----	-----		
100.0	100.0	1,725	cases	

Data type: numeric
 Missing-data code: -1
 Columns: 2258-2259

V1096	Y6-1092:Q. POLICE 1ST EVENT-YEAR
-------	----------------------------------

For the LAST (most recent) time you were questioned . . .

What year was this?

PCT	PCT	N	VALUE	LABEL
VALID	ALL			
0.4	0.1	1	68	
0.4	0.1	1	71	
0.4	0.1	1	74	
0.9	0.1	2	75	
2.2	0.3	5	76	
2.7	0.3	6	77	
3.6	0.5	8	78	
4.0	0.5	9	79	
6.7	0.9	15	80	
19.6	2.6	44	81	
20.1	2.6	45	82	
31.2	4.1	70	83	
7.6	1.0	17	84	
0.0	0.0	0	99	Unknown
	87.0	1,501	-1	
-----	-----	-----		
100.0	100.0	1,725	cases	

Data type: numeric
 Missing-data code: -1
 Columns: 2260-2261

V1097	Y6-1093:Q. POL 1ST EVENT-Q. ABOUT WHAT
-------	--

For the LAST (most recent) time you were questioned . . .

What were you questioned about?

PCT	PCT	N	VALUE	LABEL
VALID	ALL			
2.2	0.3	5	1	
7.1	0.9	16	2	
3.6	0.5	8	3	
0.4	0.1	1	4	
1.8	0.2	4	5	
1.3	0.2	3	6	
12.9	1.7	29	7	
1.8	0.2	4	8	
6.2	0.8	14	9	
0.4	0.1	1	12	
1.8	0.2	4	14	
0.4	0.1	1	15	
0.4	0.1	1	17	
0.4	0.1	1	18	
5.4	0.7	12	21	
0.9	0.1	2	22	
4.5	0.6	10	23	
3.1	0.4	7	24	
2.2	0.3	5	25	
2.7	0.3	6	26	
3.1	0.4	7	27	
1.8	0.2	4	28	
1.8	0.2	4	29	
4.5	0.6	10	30	
5.8	0.8	13	32	
1.8	0.2	4	33	
9.4	1.2	21	34	
0.4	0.1	1	35	
0.4	0.1	1	36	
0.4	0.1	1	37	
2.7	0.3	6	38	
3.1	0.4	7	43	
0.9	0.1	2	45	
0.4	0.1	1	80	
3.6	0.5	8	86	
	87.0	1,501	-1	
-----	-----	-----		
100.0	100.0	1,725	cases	

Data type: numeric
 Missing-data code: -1
 Columns: 2262-2263

V1098 **Y6-1094:Q. POLICE 1ST EVENT-COMMIT OFF**

For the LAST (most recent) time you were questioned . . .

Had you actually committed any offense?

PCT	PCT	N	VALUE	LABEL
VALID	ALL			
80.8	10.5	181	1	No
19.2	2.5	43	2	Yes
	87.0	1,501	-1	
-----	-----	-----		
100.0	100.0	1,725	cases	

Data type: numeric
 Missing-data code: -1
 Columns: 2264-2265

V1099 **Y6-1095:Q. POLICE 1ST EVENT-POLICE DO**

For the LAST (most recent) time you were questioned . . .

What did the police do? (DESCRIBE)

PCT	PCT	N	VALUE	LABEL
VALID	ALL			
7.7	1.0	17	1	No police actn
77.8	10.0	172	2	Askd qstns n/acn
0.9	0.1	2	3	Tk R hme no actn
2.3	0.3	5	4	Invn rpprt/cmplnt
9.5	1.2	21	5	Tmpr dtnd/qustnd
0.5	0.1	1	6	Arrstd/rlsd bail
0.0	0.0	0	7	Plcd cstdy/jaild
1.4	0.2	3	9	Other
	87.2	1,504	-1	
-----	-----	-----		
100.0	100.0	1,725	cases	

Data type: numeric
 Missing-data code: -1
 Columns: 2266-2267

V1100	Y6-1096:Q. POLICE 2ND EVENT-MONTH
-------	-----------------------------------

For the time before that that you were questioned . . .

What month was this?

PCT	PCT	N	VALUE	LABEL
VALID	ALL			
7.3	0.2	4	2	
3.6	0.1	2	3	
3.6	0.1	2	4	
1.8	0.1	1	5	
7.3	0.2	4	6	
12.7	0.4	7	7	
3.6	0.1	2	8	
14.5	0.5	8	9	
10.9	0.3	6	10	
7.3	0.2	4	11	
7.3	0.2	4	12	
5.5	0.2	3	17	
14.5	0.5	8	99	
	96.8	1,670	-1	
-----	-----	-----		
100.0	100.0	1,725	cases	

Data type: numeric
 Missing-data code: -1
 Columns: 2268-2269

V1101	Y6-1097:Q. POLICE 2ND EVENT-YEAR
-------	----------------------------------

For the time before that that you were questioned . . .

What year was this?

PCT	PCT	N	VALUE	LABEL
VALID	ALL			
1.8	0.1	1	71	
5.5	0.2	3	76	
3.6	0.1	2	77	
1.8	0.1	1	78	
3.6	0.1	2	79	
5.5	0.2	3	80	
27.3	0.9	15	81	
20.0	0.6	11	82	
29.1	0.9	16	83	
1.8	0.1	1	99	Unknown
	96.8	1,670	-1	
-----	-----	-----		
100.0	100.0	1,725	cases	

Data type: numeric
 Missing-data code: -1
 Columns: 2270-2271

V1102	Y6-1098:Q. POL 2ND EVENT-Q. ABOUT WHAT
-------	--

For the time before that that you were questioned . . .

What were you questioned about?

PCT	PCT	N	VALUE	LABEL
VALID	ALL			
1.8	0.1	1	2	
7.3	0.2	4	3	
5.5	0.2	3	5	
1.8	0.1	1	6	
14.5	0.5	8	7	
9.1	0.3	5	9	
1.8	0.1	1	10	
1.8	0.1	1	21	
3.6	0.1	2	22	
7.3	0.2	4	23	
1.8	0.1	1	24	
1.8	0.1	1	25	
1.8	0.1	1	26	
1.8	0.1	1	27	
1.8	0.1	1	28	
1.8	0.1	1	29	
1.8	0.1	1	30	
5.5	0.2	3	32	
1.8	0.1	1	33	
7.3	0.2	4	34	
3.6	0.1	2	35	
1.8	0.1	1	38	
5.5	0.2	3	43	
1.8	0.1	1	45	
1.8	0.1	1	84	
3.6	0.1	2	86	
	96.8	1,670	-1	
-----	-----	-----		
100.0	100.0	1,725	cases	

Data type: numeric
 Missing-data code: -1
 Columns: 2272-2273

V1103 **Y6-1099:Q. POLICE 2ND EVENT-COMMIT OFF**

For the time before that that you were questioned . . .

Had you actually committed any offense?

PCT	PCT	N	VALUE	LABEL
VALID	ALL			
63.6	2.0	35	1	No
36.4	1.2	20	2	Yes
	96.8	1,670	-1	
-----	-----	-----		
100.0	100.0	1,725	cases	

Data type: numeric
 Missing-data code: -1
 Columns: 2274-2275

V1104 **Y6-1100:Q. POLICE 2ND EVENT-POLICE DO**

For the time before that that you were questioned . . .

What did the police do? (DESCRIBE)

PCT	PCT	N	VALUE	LABEL
VALID	ALL			
7.3	0.2	4	1	No police actn
67.3	2.1	37	2	Askd qstns n/acn
3.6	0.1	2	3	Tk R hme no actn
1.8	0.1	1	4	Invn rpprt/cmplnt
18.2	0.6	10	5	Tmpr dtnd/qustnd
0.0	0.0	0	6	Arrstd/rlsd bail
0.0	0.0	0	7	Plcd cstdy/jaild
1.8	0.1	1	9	Other
	96.8	1,670	-1	
-----	-----	-----		
100.0	100.0	1,725	cases	

Data type: numeric
 Missing-data code: -1
 Columns: 2276-2277

V1105	Y6-1101:Q. POLICE 3RD EVENT-MONTH
--------------	--

For the time before that that you were questioned . . .

What month was this?

PCT	PCT	N	VALUE	LABEL
VALID	ALL			
5.0	0.1	1	1	
15.0	0.2	3	2	
5.0	0.1	1	3	
15.0	0.2	3	5	
10.0	0.1	2	6	
10.0	0.1	2	7	
5.0	0.1	1	8	
10.0	0.1	2	10	
0.0	0.0	0	13	Winter
0.0	0.0	0	14	Spring
0.0	0.0	0	15	Summer
0.0	0.0	0	16	Fall
25.0	0.3	5	99	Unknown
	98.8	1,705	-1	
-----	-----	-----		
100.0	100.0	1,725	cases	

Data type: numeric
 Missing-data code: -1
 Columns: 2278-2279

V1106	Y6-1102:Q. POLICE 3RD EVENT-YEAR
--------------	---

For the time before that that you were questioned . . .

What year was this?

PCT	PCT	N	VALUE	LABEL
VALID	ALL			
4.8	0.1	1	77	
9.5	0.1	2	78	
4.8	0.1	1	79	
9.5	0.1	2	80	
33.3	0.4	7	81	
14.3	0.2	3	82	
14.3	0.2	3	83	
9.5	0.1	2	99	Unknown
	98.8	1,704	-1	
-----	-----	-----		
100.0	100.0	1,725	cases	

Data type: numeric
 Missing-data code: -1
 Columns: 2280-2281

V1107 **Y6-1103:Q. POL 3RD EVENT-Q. ABOUT WHAT**

For the time before that that you were questioned . . .

What offense were you questioned about?

PCT	PCT	N	VALUE	LABEL
VALID	ALL			
4.8	0.1	1	1	
4.8	0.1	1	2	
9.5	0.1	2	3	
19.0	0.2	4	7	
4.8	0.1	1	8	
4.8	0.1	1	23	
9.5	0.1	2	25	
4.8	0.1	1	27	
4.8	0.1	1	29	
9.5	0.1	2	30	
4.8	0.1	1	34	
4.8	0.1	1	37	
4.8	0.1	1	43	
9.5	0.1	2	45	
	98.8	1,704	-1	
-----	-----	-----		
100.0	100.0	1,725	cases	

Data type: numeric
 Missing-data code: -1
 Columns: 2282-2283

V1108 **Y6-1104:Q. POLICE 3RD EVENT-COMMIT OFF**

For the time before that that you were questioned . . .

Had you actually committed any offense?

PCT	PCT	N	VALUE	LABEL
VALID	ALL			
55.0	0.6	11	1	No
45.0	0.5	9	2	Yes
	98.8	1,705	-1	
-----	-----	-----		
100.0	100.0	1,725	cases	

Data type: numeric
 Missing-data code: -1
 Columns: 2284-2285

V1109	Y6-1105:Q. POLICE 3RD EVENT-POLICE DO
-------	---------------------------------------

For the time before that that you were questioned . . .

What did the police do? (DESCRIBE)

PCT	PCT	N	VALUE	LABEL
VALID	ALL			
5.3	0.1	1	1	No police actn
78.9	0.9	15	2	Askd qstns n/acn
0.0	0.0	0	3	Tk R hme no actn
0.0	0.0	0	4	Invn rppt/cmplnt
15.8	0.2	3	5	Tmpr dtnd/qustnd
0.0	0.0	0	6	Arrstd/rlsd bail
0.0	0.0	0	7	Plcd cstdy/jaild
0.0	0.0	0	9	Other
	98.9	1,706	-1	
-----	-----	-----		
100.0	100.0	1,725	cases	

Data type: numeric
 Missing-data code: -1
 Columns: 2286-2287

Likelihood of Being Punished for Illegal Behavior

V1110 Y6-1106:CHANCE ARR-EXCD LIMIT 10-20 MPH

What are the chances you would be ticketed/arrested for . . .
 Exceeding the speed limit by 10 to 20 miles per hour?

PCT	PCT	N	VALUE	LABEL
VALID	ALL			
4.6	3.9	68	0	0% chance
22.7	19.7	339	1	10% chance
12.0	10.4	180	2	20% chance
10.4	9.0	155	3	30% chance
6.9	6.0	103	4	40% chance
20.3	17.6	304	5	50% chance
4.1	3.6	62	6	60% chance
4.3	3.7	64	7	70% chance
3.7	3.2	56	8	80% chance
3.5	3.1	53	9	90% chance
7.4	6.4	110	10	100% chance
	13.4	231	-1	
-----	-----	-----		
100.0	100.0	1,725	cases	

Data type: numeric
 Missing-data code: -1
 Columns: 2288-2289

V1111	Y6-1107:CHANCE ARR-STEAL < \$5
-------	--------------------------------

What are the chances you would be ticketed/arrested for . . .

Stealing something worth \$5 or less?

PCT	PCT	N	VALUE	LABEL
VALID	ALL			
11.0	9.5	164	0	0% chance
22.2	19.2	332	1	10% chance
12.1	10.5	181	2	20% chance
7.1	6.1	106	3	30% chance
5.1	4.4	76	4	40% chance
19.3	16.7	288	5	50% chance
2.3	2.0	35	6	60% chance
4.3	3.7	64	7	70% chance
3.7	3.2	56	8	80% chance
3.8	3.3	57	9	90% chance
9.0	7.8	135	10	100% chance
	13.4	231	-1	
-----	-----	-----		
100.0	100.0	1,725	cases	

Data type: numeric
 Missing-data code: -1
 Columns: 2290-2291

V1112	Y6-1108:CHANCE ARR-STEAL > \$50
-------	---------------------------------

What are the chances you would be ticketed/arrested for . . .

Stealing something worth more than \$50?

PCT	PCT	N	VALUE	LABEL
VALID	ALL			
2.3	2.0	35	0	0% chance
5.1	4.4	76	1	10% chance
5.1	4.4	76	2	20% chance
4.8	4.1	71	3	30% chance
5.7	4.9	85	4	40% chance
18.3	15.9	274	5	50% chance
7.0	6.0	104	6	60% chance
8.2	7.1	122	7	70% chance
10.5	9.1	157	8	80% chance
10.5	9.1	157	9	90% chance
22.6	19.5	337	10	100% chance
	13.4	231	-1	
-----	-----	-----		
100.0	100.0	1,725	cases	

Data type: numeric
 Missing-data code: -1
 Columns: 2292-2293

V1113	Y6-1109:CHANCE ARR-BREAK INTO BUILDING
-------	--

What are the chances you would be ticketed/arrested for . . .

Breaking into a building or vehicle to steal something or just to look around?

PCT	PCT	N	VALUE	LABEL
VALID	ALL			
2.8	2.4	42	0	0% chance
3.0	2.6	45	1	10% chance
3.3	2.8	49	2	20% chance
4.4	3.8	65	3	30% chance
4.1	3.6	62	4	40% chance
17.1	14.8	256	5	50% chance
5.0	4.3	75	6	60% chance
9.9	8.6	148	7	70% chance
11.2	9.7	167	8	80% chance
12.9	11.2	193	9	90% chance
26.2	22.7	392	10	100% chance
	13.4	231	-1	
-----	-----	-----		
100.0	100.0	1,725	cases	

Data type: numeric
 Missing-data code: -1
 Columns: 2294-2295

V1114

Y6-1110:CHANCE ARR-STRONGARM OTHERS

What are the chances you would be ticketed/arrested for . . .

Using force (strongarm methods) to get money or things from other people?

PCT	PCT	N	VALUE	LABEL
VALID	ALL			
3.4	3.0	51	0	0% chance
3.3	2.9	50	1	10% chance
3.5	3.1	53	2	20% chance
4.1	3.5	61	3	30% chance
5.0	4.3	74	4	40% chance
16.6	14.4	248	5	50% chance
5.4	4.6	80	6	60% chance
10.0	8.7	150	7	70% chance
11.6	10.1	174	8	80% chance
13.1	11.3	195	9	90% chance
24.0	20.8	358	10	100% chance
	13.4	231	-1	
-----	-----	-----		
100.0	100.0	1,725	cases	

Data type: numeric

Missing-data code: -1

Columns: 2296-2297

V1115	Y6-1111:CHANCE ARR-ATTACK SOMEONE
-------	-----------------------------------

What are the chances you would be ticketed/arrested for . . .

Attacking someone with the idea of seriously hurting or killing him/her?

PCT	PCT	N	VALUE	LABEL
VALID	ALL			
2.5	2.2	38	0	0% chance
2.7	2.4	41	1	10% chance
1.9	1.6	28	2	20% chance
2.3	2.0	34	3	30% chance
2.7	2.4	41	4	40% chance
11.0	9.5	164	5	50% chance
4.3	3.7	64	6	60% chance
7.8	6.8	117	7	70% chance
13.7	11.8	204	8	80% chance
16.0	13.9	239	9	90% chance
35.1	30.4	524	10	100% chance
	13.4	231	-1	
-----	-----	-----		
100.0	100.0	1,725	cases	

Data type: numeric
 Missing-data code: -1
 Columns: 2298-2299

Type of Punishment for Illegal Behavior

V1116 **Y6-1112:PUNISHMENT-EXCD LIMIT 10-20 MPH**

Suppose YOU were given a ticket/arrested for exceeding the speed limit by 10 to 20 miles per hour. What would the most likely punishment that would result from that ticket/arrest?

PCT	PCT	N	VALUE	LABEL
VALID	ALL			
8.8	7.7	132	1	Released w/o charge
5.0	4.3	74	2	Dismissed at crt
84.0	72.8	1,255	3	Fined/released
1.1	0.9	16	4	Prob/suspend sent
0.9	0.8	13	5	Short time jail
0.1	0.1	2	6	Long time jail
0.1	0.1	1	7	Serious punish
0.0	0.0	0	8	Nonser punish
0.1	0.1	1	9	No punish
	13.4	231	-1	
-----	-----	-----		
100.0	100.0	1,725	cases	

Data type: numeric
 Missing-data code: -1
 Columns: 2300-2301

V1117 **Y6-1113:PUNISHMENT-STEAL < \$5**

Suppose YOU were given a ticket/arrested for stealing something worth or less. What would the most likely punishment that would result from that ticket/arrest?

PCT	PCT	N	VALUE	LABEL
VALID	ALL			
13.8	12.0	207	1	Released w/o charge
11.2	9.7	167	2	Dismissed at crt
41.2	35.7	616	3	Fined/released
25.7	22.3	384	4	Prob/suspend sent
6.4	5.5	95	5	Short time jail
1.0	0.9	15	6	Long time jail
0.1	0.1	2	7	Serious punish
0.5	0.4	7	8	Nonser punish
0.1	0.1	2	9	No punish
	13.3	230	-1	
-----	-----	-----		
100.0	100.0	1,725	cases	

Data type: numeric
 Missing-data code: -1
 Columns: 2302-2303

V1118 **Y6-1114:PUNISHMENT-STEAL > \$50**

Suppose YOU were given a ticket/arrested for stealing something worth more than \$50?. What would the most likely punishment that would result from that ticket/arrest?

PCT	PCT	N	VALUE	LABEL
VALID	ALL			
0.5	0.5	8	1	Released w/o charge
2.3	2.0	35	2	Dismissed at crt
19.7	17.0	294	3	Fined/released
45.5	39.4	680	4	Prob/suspend sent
26.2	22.7	391	5	Short time jail
5.3	4.6	79	6	Long time jail
0.3	0.2	4	7	Serious punish
0.3	0.2	4	8	Nonser punish
0.0	0.0	0	9	No punish
	13.3	230	-1	
-----	-----	-----		
100.0	100.0	1,725	cases	

Data type: numeric
 Missing-data code: -1
 Columns: 2304-2305

V1119

Y6-1115:PUNISHMENT-BREAK INTO BUILDING

Suppose YOU were given a ticket/arrested for breaking into a building or vehicle to steal something or just to look around. What would the most likely punishment that would result from that ticket/arrest?

PCT	PCT	N	VALUE	LABEL
VALID	ALL			
0.7	0.6	11	1	Released w/o charge
2.1	1.8	31	2	Dismissed at crt
8.6	7.5	129	3	Fined/released
40.1	34.7	599	4	Prob/suspend sent
37.0	32.1	553	5	Short time jail
11.0	9.5	164	6	Long time jail
0.5	0.4	7	7	Serious punish
0.1	0.1	1	8	Nonser punish
0.0	0.0	0	9	No punish
	13.3	230	-1	
-----	-----	-----		
100.0	100.0	1,725	cases	

Data type: numeric
 Missing-data code: -1
 Columns: 2306-2307

V1120

Y6-1116:PUNISHMENT-STRONGARM OTHERS

Suppose YOU were given a ticket/arrested for using force (strongarm methods) to get money or things from other people. What would the most likely punishment that would result from that ticket/arrest?

PCT	PCT	N	VALUE	LABEL
VALID	ALL			
1.9	1.7	29	1	Released w/o charge
2.6	2.3	39	2	Dismissed at crt
8.8	7.6	131	3	Fined/released
31.7	27.5	474	4	Prob/suspend sent
40.5	35.1	605	5	Short time jail
13.6	11.8	204	6	Long time jail
0.7	0.6	11	7	Serious punish
0.1	0.1	2	8	Nonser punish
0.0	0.0	0	9	No punish
	13.3	230	-1	
-----	-----	-----		
100.0	100.0	1,725	cases	

Data type: numeric
 Missing-data code: -1
 Columns: 2308-2309

V1121	Y6-1117:PUNISHMENT-ATTACK SOMEONE
-------	--

Suppose YOU were given a ticket/arrested for attacking someone with the idea of seriously hurting or killing him/her. What would the most likely punishment that would result from that ticket/arrest?

PCT	PCT	N	VALUE	LABEL
VALID	ALL			
0.9	0.8	13	1	Released w/o charge
1.2	1.0	18	2	Dismissed at crt
3.3	2.9	50	3	Fined/released
17.2	14.9	257	4	Prob/suspend sent
37.2	32.2	556	5	Short time jail
39.5	34.3	591	6	Long time jail
0.7	0.6	10	7	Serious punish
0.0	0.0	0	8	Nonser punish
0.0	0.0	0	9	No punish
	13.3	230	-1	
-----	-----	-----		
100.0	100.0	1,725	cases	

Data type: numeric
 Missing-data code: -1
 Columns: 2310-2311

GUILT/REMORSE/PERSONAL DISCOMFORT FROM ACTS

V1122 Y6-1118:GUILT-EXCEED LIMIT 10-20 MPH

How much guilt, remorse or personal discomfort would you experience if you . . .

exceeded the speed limit by 10 to 20 mph?

PCT	PCT	N	VALUE	LABEL
VALID	ALL			
37.7	32.6	563	1	Very little
30.7	26.6	459	2	Not too much
19.8	17.2	296	3	Some
8.1	7.0	121	4	Quite a bit
3.7	3.2	55	5	A great deal
	13.4	231	-1	
-----	-----	-----		
100.0	100.0	1,725	cases	

Data type: numeric
 Missing-data code: -1
 Columns: 2312-2313

V1123 Y6-1119:GUILT-STEAL SOMETHING < \$5

How much guilt, remorse or personal discomfort would you experience if you . . .

stole something worth \$5 or less?

PCT	PCT	N	VALUE	LABEL
VALID	ALL			
6.6	5.7	98	1	Very little
13.9	12.1	208	2	Not too much
28.7	24.9	429	3	Some
30.3	26.3	453	4	Quite a bit
20.5	17.7	306	5	A great deal
	13.4	231	-1	
-----	-----	-----		
100.0	100.0	1,725	cases	

Data type: numeric
 Missing-data code: -1
 Columns: 2314-2315

V1124 **Y6-1120:GUILT-STEAL SOMETHING > \$50**

How much guilt, remorse or personal discomfort would you experience if you . . .

stole something worth more than \$50?

PCT	PCT	N	VALUE	LABEL
VALID	ALL			
1.7	1.5	26	1	Very little
2.5	2.2	38	2	Not too much
13.0	11.2	194	3	Some
30.3	26.3	453	4	Quite a bit
52.4	45.4	784	5	A great deal
	13.3	230	-1	
-----	-----	-----		
100.0	100.0	1,725	cases	

Data type: numeric
 Missing-data code: -1
 Columns: 2316-2317

V1125 **Y6-1121:GUILT-BREAK INTO BUILDING**

How much guilt, remorse or personal discomfort would you experience if you . . .

broke into a building or vehicle to steal something?

PCT	PCT	N	VALUE	LABEL
VALID	ALL			
1.7	1.4	25	1	Very little
1.9	1.6	28	2	Not too much
7.5	6.5	112	3	Some
29.4	25.4	439	4	Quite a bit
59.6	51.7	891	5	A great deal
	13.3	230	-1	
-----	-----	-----		
100.0	100.0	1,725	cases	

Data type: numeric
 Missing-data code: -1
 Columns: 2318-2319

V1126	Y6-1122:GUILT-STRONGARM OTHERS
--------------	---------------------------------------

How much guilt, remorse or personal discomfort would you experience if you . . .

used force (strongarm methods) to get money or things from other people?

PCT	PCT	N	VALUE	LABEL
VALID	ALL			
1.2	1.0	18	1	Very little
1.1	1.0	17	2	Not too much
4.3	3.8	65	3	Some
24.1	20.9	361	4	Quite a bit
69.2	59.9	1,034	5	A great deal
	13.3	230	-1	
-----	-----	-----		
100.0	100.0	1,725	cases	

Data type: numeric
 Missing-data code: -1
 Columns: 2320-2321

V1127	Y6-1123:GUILT-ATTACK SOMEONE
--------------	-------------------------------------

How much guilt, remorse or personal discomfort would you experience if you . . .

attacked someone with the idea of seriously hurting or killing him/her?

PCT	PCT	N	VALUE	LABEL
VALID	ALL			
1.3	1.2	20	1	Very little
1.5	1.3	22	2	Not too much
4.5	3.9	67	3	Some
16.1	13.9	240	4	Quite a bit
76.7	66.4	1,146	5	A great deal
	13.3	230	-1	
-----	-----	-----		
100.0	100.0	1,725	cases	

Data type: numeric
 Missing-data code: -1
 Columns: 2322-2323

V1128 Y6-1124:GUILT-EXCD LIMIT 10-20 MPH HELP

How much guilt, remorse or personal discomfort would you experience if you . . .

exceed the speed limit by 10 to 20 mph while taking a friend with a broken arm to the hospital?

PCT	PCT	N	VALUE	LABEL
VALID	ALL			
57.4	49.7	857	1	Very little
22.0	19.0	328	2	Not too much
11.5	10.0	172	3	Some
4.8	4.1	71	4	Quite a bit
4.4	3.8	66	5	A great deal
	13.4	231	-1	
-----	-----	-----		
100.0	100.0	1,725	cases	

Data type: numeric
 Missing-data code: -1
 Columns: 2324-2325

V1129 Y6-1125:GUILT-STEAL < \$5 STORE OVERCHRG

How much guilt, remorse or personal discomfort would you experience if you . . .

stole something worth less than \$5 from a shopkeeper who often overcharged his customers?

PCT	PCT	N	VALUE	LABEL
VALID	ALL			
12.6	11.0	189	1	Very little
16.8	14.6	251	2	Not too much
26.8	23.2	401	3	Some
24.5	21.3	367	4	Quite a bit
19.2	16.6	287	5	A great deal
	13.3	230	-1	
-----	-----	-----		
100.0	100.0	1,725	cases	

Data type: numeric
 Missing-data code: -1
 Columns: 2326-2327

V1130	Y6-1126:GUILT-STEAL > \$50 COVER INSURNCE
-------	---

How much guilt, remorse or personal discomfort would you experience if you . . .

stole something worth more than \$50 knowing that the victim's insurance would cover his/her loss?

PCT	PCT	N	VALUE	LABEL
VALID	ALL			
2.9	2.5	43	1	Very little
5.0	4.3	75	2	Not too much
15.7	13.6	234	3	Some
34.4	29.9	515	4	Quite a bit
42.0	36.4	628	5	A great deal
	13.3	230	-1	
-----	-----	-----		
100.0	100.0	1,725	cases	

Data type: numeric
 Missing-data code: -1
 Columns: 2328-2329

V1131	Y6-1127:GUILT-BREAK INTO BLDG OWN CROOK
-------	---

How much guilt, remorse or personal discomfort would you experience if you . . .

broke into a pawn shop whose owner was known to be a crook, and stole a color TV?

PCT	PCT	N	VALUE	LABEL
VALID	ALL			
5.0	4.3	75	1	Very little
6.8	5.9	102	2	Not too much
14.7	12.8	220	3	Some
28.0	24.3	419	4	Quite a bit
45.4	39.4	679	5	A great deal
	13.3	230	-1	
-----	-----	-----		
100.0	100.0	1,725	cases	

Data type: numeric
 Missing-data code: -1
 Columns: 2330-2331

V1132 Y6-1128:GUILT-STRONGARM TO GET CAN'T PAY

How much guilt, remorse or personal discomfort would you experience if you . . .

robbed a druggist at gunpoint to get some expensive drugs for a sick friend because neither of you had the money to pay for them?

PCT	PCT	N	VALUE	LABEL
VALID	ALL			
2.9	2.5	43	1	Very little
4.8	4.1	71	2	Not too much
13.2	11.4	197	3	Some
25.4	22.0	379	4	Quite a bit
53.8	46.6	804	5	A great deal
	13.4	231	-1	
-----	-----	-----		
100.0	100.0	1,725	cases	

Data type: numeric
 Missing-data code: -1
 Columns: 2332-2333

V1133 Y6-1129:GUILT-ATTACK BECAUSE OF ARGUMENT

How much guilt, remorse or personal discomfort would you experience if you . . .

attacked a person with the intent to kill or seriously injure him/her because of an argument over your girlfriend/boyfriend?

PCT	PCT	N	VALUE	LABEL
VALID	ALL			
3.1	2.7	47	1	Very little
3.3	2.9	50	2	Not too much
11.3	9.8	169	3	Some
21.7	18.8	325	4	Quite a bit
60.5	52.4	904	5	A great deal
	13.3	230	-1	
-----	-----	-----		
100.0	100.0	1,725	cases	

Data type: numeric
 Missing-data code: -1
 Columns: 2334-2335

VICTIMIZATION

V1134 **Y6-1130:THINGS TAKEN FROM YOU**

How many time in the LAST YEAR . . .

has something been taken directly from you or an attempt to do so by force or threatening to hurt you?

PCT	PCT	N	VALUE	LABEL
VALID	ALL			
92.6	80.2	1,383	0	
4.1	3.6	62	1	
1.9	1.7	29	2	
0.9	0.8	13	3	
0.1	0.1	1	4	
0.3	0.3	5	5	
0.1	0.1	1	10	
	13.4	231	-1	
-----	-----	-----		
100.0	100.0	1,725	cases	

Data type: numeric
 Missing-data code: -1
 Columns: 2336-2337

V1135 **Y6-1131:BEATEN UP BY PARENT**

How many time in the LAST YEAR . . .

have you been beaten up by your mother, stepmother, father or stepfather?

PCT	PCT	N	VALUE	LABEL
VALID	ALL			
99.1	85.9	1,482	0	
0.5	0.5	8	1	
0.1	0.1	2	2	
0.1	0.1	2	3	
0.1	0.1	1	10	
	13.3	230	-1	
-----	-----	-----		
100.0	100.0	1,725	cases	

Data type: numeric
 Missing-data code: -1
 Columns: 2338-2339

V1136 Y6-1132:BEATEN BY PARENT-FORCED SEX

(IF ONE OR MORE TIMES TO V1135)

Did this attack (any of these attacks) involve an attempt to force sex on you?

(IF NO, SKIP TO 1140)

(IF YES, GO TO 1137)

PCT	PCT	N	VALUE	LABEL
VALID	ALL			
100.0	0.7	12	1	No
0.0	0.0	0	2	Yes
	99.3	1,713	-1	
-----	-----	-----		
100.0	100.0	1,725	cases	

Data type: numeric
 Missing-data code: -1
 Columns: 2340-2341

V1137 Y6-1133:PAR/FORCED SEX-THREAT/INJ WEAPON

During the most recent attack which involved an attempt to force sex on you, were you . . .

threatened or injured by a weapon?

PCT	PCT	N	VALUE	LABEL
VALID	ALL			
0.0	0.0	0	1	No
0.0	0.0	0	2	Yes
	100.0	1,725	-1	
-----	-----	-----		
100.0	100.0	1,725	cases	

Data type: numeric
 Missing-data code: -1
 Columns: 2342-2343

V1138 **Y6-1134:PAR/FORCED SEX-SERIOUSLY INJURED**

During the most recent attack which involved an attempt to force sex on you, were you . . .

seriously injured?

PCT	PCT	N	VALUE	LABEL
VALID	ALL			
0.0	0.0	0	1	No
0.0	0.0	0	2	Yes
	100.0	1,725	-1	
-----	-----	-----		
100.0	100.0	1,725	cases	

Data type: numeric
 Missing-data code: -1
 Columns: 2344-2345

V1139 **Y6-1135:PAR/FORCED SEX-FORCED SEX REL**

During the most recent attack which involved an attempt to force sex on you, were you . . .

forced to have sexual relations?

PCT	PCT	N	VALUE	LABEL
VALID	ALL			
0.0	0.0	0	1	No
0.0	0.0	0	2	Yes
	100.0	1,725	-1	
-----	-----	-----		
100.0	100.0	1,725	cases	

Data type: numeric
 Missing-data code: -1
 Columns: 2346-2347

V1140 Y6-1136:BEATEN UP BY OTHERS

How many time in the LAST YEAR . . .

have you been beaten up or threatened with being beaten up by someone other than your mother or father?

PCT	PCT	N	VALUE	LABEL
VALID	ALL			
86.6	75.0	1,294	0	
7.4	6.4	110	1	
3.5	3.0	52	2	
0.9	0.8	13	3	
0.3	0.2	4	4	
0.3	0.3	5	5	
0.2	0.2	3	6	
0.1	0.1	1	8	
0.5	0.5	8	10	
0.1	0.1	1	12	
0.1	0.1	1	15	
0.1	0.1	1	20	
0.1	0.1	1	30	
0.1	0.1	1	100	
	13.3	230	-1	
-----	-----	-----		
100.0	100.0	1,725	cases	

Data type: numeric
 Missing-data code: -1
 Columns: 2348-2350

V1141 Y6-1137:BEATEN UP BY OTHS-BROTHER

(IF ONE OR MORE TIMES TO V1140)

Was this attack (were any of these attacks) by a brother?

PCT	PCT	N	VALUE	LABEL
VALID	ALL			
97.0	11.3	195	1	No
3.0	0.3	6	2	Yes
	88.3	1,524	-1	
-----	-----	-----		
100.0	100.0	1,725	cases	

Data type: numeric
 Missing-data code: -1
 Columns: 2351-2352

V1142	Y6-1138:BEATEN UP BY OTHS-SISTER
--------------	---

(IF ONE OR MORE TIMES TO V1140)

Was this attack (were any of these attacks) by a sister?

PCT	PCT	N	VALUE	LABEL
VALID	ALL			
99.5	11.6	200	1	No
0.5	0.1	1	2	Yes
	88.3	1,524	-1	
-----	-----	-----		
100.0	100.0	1,725	cases	

Data type: numeric
 Missing-data code: -1
 Columns: 2353-2354

V1143	Y6-1139:BEATEN UP BY OTHS-TEACHER
--------------	--

(IF ONE OR MORE TIMES TO V1140)

Was this attack (were any of these attacks) by a teacher?

PCT	PCT	N	VALUE	LABEL
VALID	ALL			
100.0	11.7	201	1	No
0.0	0.0	0	2	Yes
	88.3	1,524	-1	
-----	-----	-----		
100.0	100.0	1,725	cases	

Data type: numeric
 Missing-data code: -1
 Columns: 2355-2356

V1144	Y6-1140:BEATEN UP BY OTHS-SPOUSE
--------------	---

(IF ONE OR MORE TIMES TO V1140)

Was this attack (were any of these attacks) by a spouse?

PCT	PCT	N	VALUE	LABEL
VALID	ALL			
93.0	10.8	187	1	No
7.0	0.8	14	2	Yes
	88.3	1,524	-1	
-----	-----	-----		
100.0	100.0	1,725	cases	

Data type: numeric
 Missing-data code: -1
 Columns: 2357-2358

V1145	Y6-1141:BEATEN UP BY OTHS-STUDENT
--------------	--

(IF ONE OR MORE TIMES TO V1140)

Was this attack (were any of these attacks) by a student?

PCT	PCT	N	VALUE	LABEL
VALID	ALL			
90.0	10.5	181	1	No
10.0	1.2	20	2	Yes
	88.3	1,524	-1	
-----	-----	-----		
100.0	100.0	1,725	cases	

Data type: numeric
 Missing-data code: -1
 Columns: 2359-2360

V1146	Y6-1142:BEATEN UP BY OTHS-GANG
--------------	---------------------------------------

(IF ONE OR MORE TIMES TO V1140)

Was this attack (were any of these attacks) by a gang?

PCT	PCT	N	VALUE	LABEL
VALID	ALL			
94.0	11.0	189	1	No
6.0	0.7	12	2	Yes
	88.3	1,524	-1	
-----	-----	-----		
100.0	100.0	1,725	cases	

Data type: numeric
 Missing-data code: -1
 Columns: 2361-2362

V1147	Y6-1143:BEATEN UP BY OTHS-OTHER ADULT
--------------	--

(IF ONE OR MORE TIMES TO V1140)

Was this attack (were any of these attacks) by another adult?

PCT	PCT	N	VALUE	LABEL
VALID	ALL			
52.7	6.1	106	1	No
47.3	5.5	95	2	Yes
	88.3	1,524	-1	
-----	-----	-----		
100.0	100.0	1,725	cases	

Data type: numeric
 Missing-data code: -1
 Columns: 2363-2364

V1148 **Y6-1144:BEATEN UP BY OTHS-BOY/GIRLFRIEND**

(IF ONE OR MORE TIMES TO V1140)

Was this attack (were any of these attacks) by a boyfriend/girlfriend?

PCT	PCT	N	VALUE	LABEL
VALID	ALL			
90.0	10.5	181	1	No
10.0	1.2	20	2	Yes
	88.3	1,524	-1	
-----	-----	-----		
100.0	100.0	1,725	cases	

Data type: numeric
 Missing-data code: -1
 Columns: 2365-2366

V1149 **Y6-1145:BEATEN UP BY OTHS-OTHER YOUTH**

(IF ONE OR MORE TIMES TO V1140)

Was this attack (were any of these attacks) by another youth?

PCT	PCT	N	VALUE	LABEL
VALID	ALL			
78.6	9.2	158	1	No
21.4	2.5	43	2	Yes
	88.3	1,524	-1	
-----	-----	-----		
100.0	100.0	1,725	cases	

Data type: numeric
 Missing-data code: -1
 Columns: 2367-2368

V1150	Y6-1146:BEATEN UP BY OTHS-OTHER
-------	---------------------------------

(IF ONE OR MORE TIMES TO V1140)

Was this attack (were any of these attacks) by another (SPECIFY)?

PCT	PCT	N	VALUE	LABEL
VALID	ALL			
95.5	11.1	192	1	No
4.5	0.5	9	2	Yes
	88.3	1,524	-1	
-----	-----	-----		
100.0	100.0	1,725	cases	

Data type: numeric
 Missing-data code: -1
 Columns: 2369-2370

V1151	Y6-1147:BEATEN UP BY OTHERS-FORCED SEX
-------	--

(IF ONE OR MORE TIMES TO V1140)

Did this attack (any of these attacks) involve an attempt to force sex on you?

PCT	PCT	N	VALUE	LABEL
VALID	ALL			
97.0	11.3	195	1	No
3.0	0.3	6	2	Yes
	88.3	1,524	-1	
-----	-----	-----		
100.0	100.0	1,725	cases	

Data type: numeric
 Missing-data code: -1
 Columns: 2371-2372

V1152 **Y6-1148:BEAT OTHS/FOR SEX-THRT/INJ WEAP**

(IF YES TO V1151)

During the most recent attack which involved an attempt to force sex on you, were you . . .

threatened or injured by a weapon?

PCT	PCT	N	VALUE	LABEL
VALID	ALL			
33.3	0.1	2	1	No
66.7	0.2	4	2	Yes
	99.7	1,719	-1	
-----	-----	-----		
100.0	100.0	1,725	cases	

Data type: numeric
 Missing-data code: -1
 Columns: 2373-2374

V1153 **Y6-1149:BEAT OTHS/FORCE SEX-SERIOUS INJ**

(IF YES TO V1151)

During the most recent attack which involved an attempt to force sex on you, were you . . .

seriously injured?

PCT	PCT	N	VALUE	LABEL
VALID	ALL			
66.7	0.2	4	1	No
33.3	0.1	2	2	Yes
	99.7	1,719	-1	
-----	-----	-----		
100.0	100.0	1,725	cases	

Data type: numeric
 Missing-data code: -1
 Columns: 2375-2376

V1154 **Y6-1150:BEAT OTHS/FORCE SEX-FORCED SEX**

(IF YES TO V1151)

During the most recent attack which involved an attempt to force sex on you, were you . . .

forced to have sexual relations?

PCT	PCT	N	VALUE	LABEL
VALID	ALL			
66.7	0.2	4	1	No
33.3	0.1	2	2	Yes
	99.7	1,719	-1	
-----	-----	-----		
100.0	100.0	1,725	cases	

Data type: numeric
 Missing-data code: -1
 Columns: 2377-2378

V1155 **Y6-1151:ATTACKED W/WEAPON**

How many times in the LAST YEAR . . .

have you been attacked with a weapon, such as a gun, knife, bottle or chair by someone other than your mother or father?

PCT	PCT	N	VALUE	LABEL
VALID	ALL			
93.0	80.6	1,391	0	
5.6	4.8	83	1	
0.5	0.5	8	2	
0.6	0.5	9	3	
0.1	0.1	1	5	
0.1	0.1	1	10	
0.1	0.1	1	15	
0.1	0.1	1	50	
	13.3	230	-1	
-----	-----	-----		
100.0	100.0	1,725	cases	

Data type: numeric
 Missing-data code: -1
 Columns: 2379-2380

V1156	Y6-1152:ATTACK W/WEAPON-BROTHER
--------------	--

(IF ONE OR MORE TIMES TO V1155)

Was this attack (were any of these attacks) by a brother?

PCT	PCT	N	VALUE	LABEL
VALID	ALL			
98.1	5.9	102	1	No
1.9	0.1	2	2	Yes
	94.0	1,621	-1	
-----	-----	-----		
100.0	100.0	1,725	cases	

Data type: numeric
 Missing-data code: -1
 Columns: 2381-2382

V1157	Y6-1153:ATTACK W/WEAPON-SISTER
--------------	---------------------------------------

(IF ONE OR MORE TIMES TO V1155)

Was this attack (were any of these attacks) by a sister?

PCT	PCT	N	VALUE	LABEL
VALID	ALL			
100.0	6.0	104	1	No
0.0	0.0	0	2	Yes
	94.0	1,621	-1	
-----	-----	-----		
100.0	100.0	1,725	cases	

Data type: numeric
 Missing-data code: -1
 Columns: 2383-2384

V1158	Y6-1154:ATTACK W/WEAPON-TEACHER
--------------	--

(IF ONE OR MORE TIMES TO V1155)

Was this attack (were any of these attacks) by a teacher?

PCT	PCT	N	VALUE	LABEL
VALID	ALL			
100.0	6.0	104	1	No
0.0	0.0	0	2	Yes
	94.0	1,621	-1	
-----	-----	-----		
100.0	100.0	1,725	cases	

Data type: numeric
 Missing-data code: -1
 Columns: 2385-2386

V1159	Y6-1155:ATTACK W/WEAPON-SPOUSE
--------------	---------------------------------------

(IF ONE OR MORE TIMES TO V1155)

Was this attack (were any of these attacks) by a spouse?

PCT	PCT	N	VALUE	LABEL
VALID	ALL			
95.2	5.7	99	1	No
4.8	0.3	5	2	Yes
	94.0	1,621	-1	
-----	-----	-----		
100.0	100.0	1,725	cases	

Data type: numeric
 Missing-data code: -1
 Columns: 2387-2388

V1160	Y6-1156:ATTACK W/WEAPON-STUDENT
--------------	--

(IF ONE OR MORE TIMES TO V1155)

Was this attack (were any of these attacks) by a student?

PCT	PCT	N	VALUE	LABEL
VALID	ALL			
96.2	5.8	100	1	No
3.8	0.2	4	2	Yes
	94.0	1,621	-1	
-----	-----	-----		
100.0	100.0	1,725	cases	

Data type: numeric
 Missing-data code: -1
 Columns: 2389-2390

V1161	Y6-1157:ATTACK W/WEAPON-GANG
--------------	-------------------------------------

(IF ONE OR MORE TIMES TO V1155)

Was this attack (were any of these attacks) by a gang?

PCT	PCT	N	VALUE	LABEL
VALID	ALL			
87.5	5.3	91	1	No
12.5	0.8	13	2	Yes
	94.0	1,621	-1	
-----	-----	-----		
100.0	100.0	1,725	cases	

Data type: numeric
 Missing-data code: -1
 Columns: 2391-2392

V1162

Y6-1158:ATTACK W/WEAPON-OTHER ADULT

(IF ONE OR MORE TIMES TO V1155)

Was this attack (were any of these attacks) by another adult?

PCT	PCT	N	VALUE	LABEL
VALID	ALL			
49.0	3.0	51	1	No
51.0	3.1	53	2	Yes
	94.0	1,621	-1	
-----	-----	-----		
100.0	100.0	1,725	cases	

Data type: numeric

Missing-data code: -1

Columns: 2393-2394

V1163

Y6-1159:ATTACK W/WEAPON-BOY/GIRLFRIEND

(IF ONE OR MORE TIMES TO V1155)

Was this attack (were any of these attacks) by a boyfriend/girlfriend?

PCT	PCT	N	VALUE	LABEL
VALID	ALL			
95.2	5.7	99	1	No
4.8	0.3	5	2	Yes
	94.0	1,621	-1	
-----	-----	-----		
100.0	100.0	1,725	cases	

Data type: numeric

Missing-data code: -1

Columns: 2395-2396

V1164	Y6-1160:ATTACK W/WEAPON-OTHER YOUTH
--------------	--

(IF ONE OR MORE TIMES TO V1155)

Was this attack (were any of these attacks) by another youth?

PCT	PCT	N	VALUE	LABEL
VALID	ALL			
74.0	4.5	77	1	No
26.0	1.6	27	2	Yes
	94.0	1,621	-1	
-----	-----	-----		
100.0	100.0	1,725	cases	

Data type: numeric
 Missing-data code: -1
 Columns: 2397-2398

V1165	Y6-1161:ATTACK W/WEAPON-OTHER
--------------	--------------------------------------

(IF ONE OR MORE TIMES TO V1155)

Was this attack (were any of these attacks) by another (SPECIFY)?

PCT	PCT	N	VALUE	LABEL
VALID	ALL			
94.2	5.7	98	1	No
5.8	0.3	6	2	Yes
	94.0	1,621	-1	
-----	-----	-----		
100.0	100.0	1,725	cases	

Data type: numeric
 Missing-data code: -1
 Columns: 2399-2400

V1166	Y6-1162:ATTACK W/WEAPON-FORCED SEX
--------------	---

(IF ONE OR MORE TIMES TO V1155)

Did this attack (any of these attacks) involve an attempt to force sex on you?

PCT	PCT	N	VALUE	LABEL
VALID	ALL			
98.1	5.9	102	1	No
1.9	0.1	2	2	Yes
	94.0	1,621	-1	
-----	-----	-----		
100.0	100.0	1,725	cases	

Data type: numeric
 Missing-data code: -1
 Columns: 2401-2402

V1167	Y6-1163:ATTACK/FORCE SEX-THREAT/INJ WEAP
--------------	---

(IF YES TO V1166)

During the most recent attack which involved an attempt to force sex on you, were you . . .

threatened or injured by a weapon?

PCT	PCT	N	VALUE	LABEL
VALID	ALL			
0.0	0.0	0	1	No
100.0	0.1	2	2	Yes
	99.9	1,723	-1	
-----	-----	-----		
100.0	100.0	1,725	cases	

Data type: numeric
 Missing-data code: -1
 Columns: 2403-2404

V1168	Y6-1164:ATTACK/FORCE SEX-SERIOUS INJURY
--------------	--

(IF YES TO V1166)

During the most recent attack which involved an attempt to force sex on you, were you . . .

seriously injured?

PCT	PCT	N	VALUE	LABEL
VALID	ALL			
100.0	0.1	2	1	No
0.0	0.0	0	2	Yes
	99.9	1,723	-1	
-----	-----	-----		
100.0	100.0	1,725	cases	

Data type: numeric
 Missing-data code: -1
 Columns: 2405-2406

V1169	Y6-1165:ATTACK/FORCE SEX-FORCED SEX
--------------	--

(IF YES TO V1166)

During the most recent attack which involved an attempt to force sex on you, were you . . .

forced to have sexual relations?

PCT	PCT	N	VALUE	LABEL
VALID	ALL			
50.0	0.1	1	1	No
50.0	0.1	1	2	Yes
	99.9	1,723	-1	
-----	-----	-----		
100.0	100.0	1,725	cases	

Data type: numeric
 Missing-data code: -1
 Columns: 2407-2408

V1170	Y6-1166:MOTOR VEHICLE OR BIKE STOLEN
-------	--------------------------------------

How many times in the LAST YEAR . . .

has your car, motorcycle or bicycle been stolen or an attempt made to do so?

PCT	PCT	N	VALUE	LABEL
VALID	ALL			
93.8	81.3	1,403	0	
5.2	4.5	78	1	
0.7	0.6	11	2	
0.1	0.1	1	3	
0.1	0.1	2	4	
	13.3	230	-1	
-----	-----	-----		
100.0	100.0	1,725	cases	

Data type: numeric
 Missing-data code: -1
 Columns: 2409-2410

V1171	Y6-1167:THINGS TAKEN FROM CAR
-------	-------------------------------

How many times in the LAST YEAR . . .

have things been taken from your car, motorcycle or bike such as hubcaps, books or packages, or bike locks?

PCT	PCT	N	VALUE	LABEL
VALID	ALL			
85.1	73.7	1,272	0	
11.4	9.9	171	1	
2.7	2.4	41	2	
0.4	0.3	6	3	
0.3	0.2	4	4	
0.1	0.1	1	5	
	13.3	230	-1	
-----	-----	-----		
100.0	100.0	1,725	cases	

Data type: numeric
 Missing-data code: -1
 Columns: 2411-2412

V1172	Y6-1168:SEXUALLY ATTACKED
--------------	----------------------------------

How many times in the LAST YEAR . . .

have you been sexually attacked or raped or an attempt made to do so?

PCT	PCT	N	VALUE	LABEL
VALID	ALL			
98.7	85.6	1,476	0	
0.9	0.8	13	1	
0.4	0.3	6	2	
	13.3	230	-1	
-----	-----	-----		
100.0	100.0	1,725	cases	

Data type: numeric
 Missing-data code: -1
 Columns: 2413-2414

V1173	Y6-1169:SEXUALLY ATTACKED-BROTHER
--------------	--

(IF ONE OR MORE TIMES TO V1172)

Was this attack (were any of these attacks) by a brother?

PCT	PCT	N	VALUE	LABEL
VALID	ALL			
100.0	1.1	19	1	No
0.0	0.0	0	2	Yes
	98.9	1,706	-1	
-----	-----	-----		
100.0	100.0	1,725	cases	

Data type: numeric
 Missing-data code: -1
 Columns: 2415-2416

V1174	Y6-1170:SEXUALLY ATTACKED-SISTER
--------------	---

(IF ONE OR MORE TIMES TO V1172)

Was this attack (were any of these attacks) by a sister?

PCT	PCT	N	VALUE	LABEL
VALID	ALL			
100.0	1.1	19	1	No
0.0	0.0	0	2	Yes
	98.9	1,706	-1	
-----	-----	-----		
100.0	100.0	1,725	cases	

Data type: numeric
 Missing-data code: -1
 Columns: 2417-2418

V1175	Y6-1171:SEXUALLY ATTACKED-TEACHER
--------------	--

(IF ONE OR MORE TIMES TO V1172)

Was this attack (were any of these attacks) by a teacher?

PCT	PCT	N	VALUE	LABEL
VALID	ALL			
100.0	1.1	19	1	No
0.0	0.0	0	2	Yes
	98.9	1,706	-1	
-----	-----	-----		
100.0	100.0	1,725	cases	

Data type: numeric
 Missing-data code: -1
 Columns: 2419-2420

V1176	Y6-1172:SEXUALLY ATTACKED-SPOUSE
--------------	---

(IF ONE OR MORE TIMES TO V1172)

Was this attack (were any of these attacks) by a spouse?

PCT	PCT	N	VALUE	LABEL
VALID	ALL			
89.5	1.0	17	1	No
10.5	0.1	2	2	Yes
	98.9	1,706	-1	
-----	-----	-----		
100.0	100.0	1,725	cases	

Data type: numeric
 Missing-data code: -1
 Columns: 2421-2422

V1177	Y6-1173:SEXUALLY ATTACKED-STUDENT
--------------	--

(IF ONE OR MORE TIMES TO V1172)

Was this attack (were any of these attacks) by a student?

PCT	PCT	N	VALUE	LABEL
VALID	ALL			
94.7	1.0	18	1	No
5.3	0.1	1	2	Yes
	98.9	1,706	-1	
-----	-----	-----		
100.0	100.0	1,725	cases	

Data type: numeric
 Missing-data code: -1
 Columns: 2423-2424

V1178	Y6-1174:SEXUALLY ATTACKED-GANG
--------------	---------------------------------------

(IF ONE OR MORE TIMES TO V1172)

Was this attack (were any of these attacks) by a gang?

PCT	PCT	N	VALUE	LABEL
VALID	ALL			
94.7	1.0	18	1	No
5.3	0.1	1	2	Yes
	98.9	1,706	-1	
-----	-----	-----		
100.0	100.0	1,725	cases	

Data type: numeric
 Missing-data code: -1
 Columns: 2425-2426

V1179	Y6-1175:SEXUALLY ATTACKED-OTHER ADULT
--------------	--

(IF ONE OR MORE TIMES TO V1172)

Was this attack (were any of these attacks) by another adult?

PCT	PCT	N	VALUE	LABEL
VALID	ALL			
36.8	0.4	7	1	No
63.2	0.7	12	2	Yes
	98.9	1,706	-1	
-----	-----	-----		
100.0	100.0	1,725	cases	

Data type: numeric
 Missing-data code: -1
 Columns: 2427-2428

V1180 **Y6-1176:SEXUALLY ATTACKED-BOY/GIRLFRIEND**

(IF ONE OR MORE TIMES TO V1172)

Was this attack (were any of these attacks) by a boyfriend/girlfriend?

PCT	PCT	N	VALUE	LABEL
VALID	ALL			
94.7	1.0	18	1	No
5.3	0.1	1	2	Yes
	98.9	1,706	-1	
-----	-----	-----		
100.0	100.0	1,725	cases	

Data type: numeric
 Missing-data code: -1
 Columns: 2429-2430

V1181 **Y6-1177:SEXUALLY ATTACKED-OTHER YOUTH**

(IF ONE OR MORE TIMES TO V1172)

Was this attack (were any of these attacks) by another youth?

PCT	PCT	N	VALUE	LABEL
VALID	ALL			
94.7	1.0	18	1	No
5.3	0.1	1	2	Yes
	98.9	1,706	-1	
-----	-----	-----		
100.0	100.0	1,725	cases	

Data type: numeric
 Missing-data code: -1
 Columns: 2431-2432

V1182	Y6-1178:SEXUALLY ATTACKED-OTHER
--------------	--

(IF ONE OR MORE TIMES TO V1172)

Was this attack (were any of these attacks) by another (SPECIFY)?

PCT	PCT	N	VALUE	LABEL
VALID	ALL			
94.7	1.0	18	1	No
5.3	0.1	1	2	Yes
	98.9	1,706	-1	
-----	-----	-----		
100.0	100.0	1,725	cases	

Data type: numeric
 Missing-data code: -1
 Columns: 2433-2434

V1183	Y6-1179:SEX ATTACK-THREAT/INJURED WEAPON
--------------	---

(IF ONE OR MORE TIMES TO V1172)

During the most recent event were you . . .

threatened or injured by a weapon?

PCT	PCT	N	VALUE	LABEL
VALID	ALL			
84.2	0.9	16	1	No
15.8	0.2	3	2	Yes
	98.9	1,706	-1	
-----	-----	-----		
100.0	100.0	1,725	cases	

Data type: numeric
 Missing-data code: -1
 Columns: 2435-2436

V1184	Y6-1180:SEX ATTACK-SERIOUSLY INJURED
--------------	---

(IF ONE OR MORE TIMES TO V1172)

During the most recent event were you . . .
seriously injured?

PCT	PCT	N	VALUE	LABEL
VALID	ALL			
78.9	0.9	15	1	No
21.1	0.2	4	2	Yes
	98.9	1,706	-1	
-----	-----	-----		
100.0	100.0	1,725	cases	

Data type: numeric
Missing-data code: -1
Columns: 2437-2438

V1185	Y6-1181:SEX ATTACK-FORCED SEX
--------------	--------------------------------------

(IF ONE OR MORE TIMES TO V1172)

During the most recent event were you . . .
forced to have sexual relations?

PCT	PCT	N	VALUE	LABEL
VALID	ALL			
63.2	0.7	12	1	No
36.8	0.4	7	2	Yes
	98.9	1,706	-1	
-----	-----	-----		
100.0	100.0	1,725	cases	

Data type: numeric
Missing-data code: -1
Columns: 2439-2440

V1186

Y6-1182:THINGS DAMAGED

How many times in the LAST YEAR . . .

have any of your things been damaged on purpose, such as car or bike tires slashed or books and clothing ripped up?

PCT	PCT	N	VALUE	LABEL
VALID	ALL			
87.8	76.1	1,312	0	
8.9	7.7	133	1	
2.3	2.0	35	2	
0.4	0.3	6	3	
0.3	0.3	5	4	
0.1	0.1	2	5	
0.1	0.1	1	6	
0.1	0.1	1	20	
	13.3	230	-1	
-----	-----	-----		
100.0	100.0	1,725	cases	

Data type: numeric
 Missing-data code: -1
 Columns: 2441-2442

V1187

Y6-1183:THINGS STOLEN FROM PUBLIC PLACE

How many times in the LAST YEAR . . .

have some of your things, such as your jacket, notebooks, or sports equipment been stolen, from a public place such as a school cafeteria, restaurant or bowling alley?

PCT	PCT	N	VALUE	LABEL
VALID	ALL			
87.1	75.5	1,302	0	
8.4	7.2	125	1	
3.3	2.8	49	2	
0.3	0.3	5	3	
0.7	0.6	10	5	
0.1	0.1	1	6	
0.1	0.1	1	7	
0.1	0.1	1	8	
0.1	0.1	1	25	
	13.3	230	-1	
-----	-----	-----		
100.0	100.0	1,725	cases	

Data type: numeric
 Missing-data code: -1
 Columns: 2443-2444

V1188 **Y6-1184:SEXUALLY PRESSURED**

How many times in the LAST YEAR . . .

has someone such as a date or friend pressured or pushed you to do more sexually than you wanted to do?

PCT	PCT	N	VALUE	LABEL
VALID	ALL			
94.9	82.3	1,419	0	
2.3	2.0	35	1	
1.5	1.3	22	2	
0.6	0.5	9	3	
0.2	0.2	3	4	
0.1	0.1	1	5	
0.2	0.2	3	6	
0.1	0.1	1	10	
0.1	0.1	1	12	
0.1	0.1	1	52	
	13.3	230	-1	
-----	-----	-----		
100.0	100.0	1,725	cases	

Data type: numeric
 Missing-data code: -1
 Columns: 2445-2446

V1189 **Y6-1185:SEX PRESSURE-THREAT/INJ WEAPON**

(IF ONE OR MORE TIMES TO V1188)

During the most recent attack which involved an attempt to Force sex on you were you . . .

threatened or injured by a weapon?

PCT	PCT	N	VALUE	LABEL
VALID	ALL			
96.1	4.2	73	1	No
3.9	0.2	3	2	Yes
	95.6	1,649	-1	
-----	-----	-----		
100.0	100.0	1,725	cases	

Data type: numeric
 Missing-data code: -1
 Columns: 2447-2448

V1190 **Y6-1186:SEX PRESSURE-SERIOUSLY INJURED**

(IF ONE OR MORE TIMES TO V1188)

During the most recent attack which involved an attempt to Force sex on you were you . . .

seriously injured?

PCT	PCT	N	VALUE	LABEL
VALID	ALL			
100.0	4.4	76	1	No
0.0	0.0	0	2	Yes
	95.6	1,649	-1	
-----	-----	-----		
100.0	100.0	1,725	cases	

Data type: numeric
 Missing-data code: -1
 Columns: 2449-2450

V1191 **Y6-1187:SEX PRESSURE-FORCED SEX**

(IF ONE OR MORE TIMES TO V1188)

During the most recent attack which involved an attempt to Force sex on you were you . . .

forced to have sexual relations?

PCT	PCT	N	VALUE	LABEL
VALID	ALL			
78.9	3.5	60	1	No
21.1	0.9	16	2	Yes
	95.6	1,649	-1	
-----	-----	-----		
100.0	100.0	1,725	cases	

Data type: numeric
 Missing-data code: -1
 Columns: 2451-2452

V1192 **Y6-1188:POCKET PICKED**

How many times in the LAST YEAR . . .

has your pocket been picked or your purse or wallet snatched or an attempt made to do so?

PCT	PCT	N	VALUE	LABEL
VALID	ALL			
95.0	82.3	1,420	0	
4.4	3.8	66	1	
0.3	0.2	4	2	
0.1	0.1	2	3	
0.1	0.1	1	4	
0.1	0.1	1	5	
0.1	0.1	1	30	
	13.3	230	-1	
-----	-----	-----		
100.0	100.0	1,725	cases	

Data type: numeric
 Missing-data code: -1
 Columns: 2453-2454

V1193 **Y6-1189:SEX ASSAULT-MORE THAN 1 BOX ITEM**

DID THE RESPONDENT REPORT ANY SEXUAL ASSAULTS IN MORE THAN ONE STARRED ITEM? (ITEMS V1136, V1151, V1166, V1172, AND V1188)

(IF NO, SKIP TO V1196)
 (IF YES, GO TO V1194)

PCT	PCT	N	VALUE	LABEL
VALID	ALL			
99.6	86.3	1,489	1	No
0.4	0.3	6	2	Yes
	13.3	230	-1	
-----	-----	-----		
100.0	100.0	1,725	cases	

Data type: numeric
 Missing-data code: -1
 Columns: 2455-2456

V1194

Y6-1190:SEX ASSAULTS-NO. NONREDUNDANT

How many total events were there?

PCT	PCT	N	VALUE	LABEL
VALID	ALL			
66.7	0.2	4	1	
16.7	0.1	1	2	
16.7	0.1	1	3	
	99.7	1,719	-1	
-----	-----	-----		
100.0	100.0	1,725	cases	

Data type: numeric
Missing-data code: -1
Columns: 2457-2458

V1195

Y6-1191:SEX ASSAULT-ITEM NO. MOST RECENT

(IF MORE THAN 1 TO V1194)

Which was the most recent event?

PCT	PCT	N	VALUE	LABEL
VALID	ALL			
100.0	0.1	2	368	
	99.9	1,723	-1	
-----	-----	-----		
100.0	100.0	1,725	cases	

Data type: numeric
Missing-data code: -1
Columns: 2459-2461

RESPONDENT'S HEALTH

Physical Health

V1196 Y6-1192:WHAT IS YOUR CURRENT WEIGHT

What is your current weight?

1,725 cases (Range of valid codes: 85-400)

Data type: numeric

Missing-data code: -1

Columns: 2462-2464

V1197

Y6-1193:WHAT IS YOUR HEIGHT

What is your height?

PCT	PCT	N	VALUE	LABEL
VALID	ALL			
0.1	0.1	1	43	
0.2	0.2	3	57	
0.2	0.2	3	58	
0.5	0.5	8	59	
2.5	2.1	37	60	
2.9	2.6	44	61	
5.9	5.1	88	62	
6.6	5.7	99	63	
7.6	6.6	114	64	
6.9	6.0	103	65	
8.6	7.5	129	66	
8.2	7.1	123	67	
7.5	6.5	112	68	
7.8	6.8	117	69	
6.0	5.2	90	70	
7.7	6.7	115	71	
9.0	7.8	135	72	
5.0	4.3	75	73	
3.5	3.1	53	74	
1.9	1.6	28	75	
0.7	0.6	10	76	
0.3	0.3	5	77	
0.1	0.1	2	78	
0.1	0.1	1	79	
	13.3	230	-1	
-----	-----	-----		
100.0	100.0	1,725	cases	

Data type: numeric

Missing-data code: -1

Columns: 2465-2466

V1198 **Y6-1194:EAT TOO MUCH JUNK FOOD**

Do you agree or disagree with each of the following statements?

I eat too much junk food

PCT	PCT	N	VALUE	LABEL
VALID	ALL			
4.1	3.6	62	1	Strongly disagree
27.8	24.1	416	2	Disagree
15.0	13.0	224	3	Neither
40.7	35.3	609	4	Agree
12.3	10.7	184	5	Strongly agree
	13.3	230	-1	
-----	-----	-----		
100.0	100.0	1,725	cases	

Data type: numeric
 Missing-data code: -1
 Columns: 2467-2468

V1199 **Y6-1195:EAT WELL BALANCED MEALS**

Do you agree or disagree with each of the following statements?

I eat well balanced meals

PCT	PCT	N	VALUE	LABEL
VALID	ALL			
2.7	2.3	40	1	Strongly disagree
20.7	18.0	310	2	Disagree
18.2	15.8	273	3	Neither
52.2	45.3	781	4	Agree
6.1	5.3	92	5	Strongly agree
	13.3	229	-1	
-----	-----	-----		
100.0	100.0	1,725	cases	

Data type: numeric
 Missing-data code: -1
 Columns: 2469-2470

V1200

Y6-1196:EXERCISE ON A REGULAR BASIS

Do you agree or disagree with each of the following statements?

I exercise on a regular basis

PCT	PCT	N	VALUE	LABEL
VALID	ALL			
4.7	4.1	70	1	Strongly disagree
35.2	30.5	526	2	Disagree
14.6	12.7	219	3	Neither
34.4	29.8	514	4	Agree
11.2	9.7	167	5	Strongly agree
	13.3	229	-1	
-----	-----	-----		
100.0	100.0	1,725	cases	

Data type: numeric

Missing-data code: -1

Columns: 2471-2472

V1201

Y6-1197:PHYS PROBLEMS RESTRICT ACTIVITY

Do you have any physical problems which restrict your activities?

PCT	PCT	N	VALUE	LABEL
VALID	ALL			
9.5	8.2	142	1	Yes
90.5	78.4	1,352	2	No
	13.4	231	-1	
-----	-----	-----		
100.0	100.0	1,725	cases	

Data type: numeric

Missing-data code: -1

Columns: 2473-2474

V1202	Y6-1198:1ST PHYSICAL PROBLEM
--------------	-------------------------------------

(IF YES TO V1201 DESCRIBE PHYSICAL PROBLEM)

PCT	PCT	N	VALUE	LABEL
VALID	ALL			
0.0	0.0	0	0	No prob
54.2	4.5	77	1	Ortho prob
8.5	0.7	12	2	Endo prob
4.9	0.4	7	3	Ear/eye/nose/thrt
3.5	0.3	5	4	Heart disease
4.9	0.4	7	5	Blood/circ
0.7	0.1	1	6	Uro
0.0	0.0	0	7	Skin prob
3.5	0.3	5	8	Neuro
9.2	0.8	13	9	Pulmonary
1.4	0.1	2	10	Cancer
9.2	0.8	13	11	Other
	91.8	1,583	-1	
-----	-----	-----		
100.0	100.0	1,725	cases	

Data type: numeric
 Missing-data code: -1
 Columns: 2475-2476

V1203	Y6-1199:2ND PHYSICAL PROBLEM
--------------	-------------------------------------

(IF YES TO V1201 DESCRIBE PHYSICAL PROBLEM)

PCT	PCT	N	VALUE	LABEL
VALID	ALL			
92.3	7.6	131	0	No prob
0.0	0.0	0	1	Ortho prob
0.0	0.0	0	2	Endo prob
0.7	0.1	1	3	Ear/eye/nose/thrt
0.7	0.1	1	4	Heart disease
0.0	0.0	0	5	Blood/circ
0.0	0.0	0	6	Uro
0.0	0.0	0	7	Skin probs
1.4	0.1	2	8	Neuro
0.7	0.1	1	9	Pulmonary
0.0	0.0	0	10	Cancer
4.2	0.3	6	11	Other
	91.8	1,583	-1	
-----	-----	-----		
100.0	100.0	1,725	cases	

Data type: numeric
 Missing-data code: -1
 Columns: 2477-2478

V1204	Y6-1200:3RD PHYSICAL PROBLEM
--------------	-------------------------------------

(IF YES TO V1201 DESCRIBE PHYSICAL PROBLEM)

PCT	PCT	N	VALUE	LABEL
VALID	ALL			
99.3	8.2	141	0	No prob
0.0	0.0	0	1	Ortho prob
0.0	0.0	0	2	Endo prob
0.0	0.0	0	3	Ear/eye/nose/thrt
0.7	0.1	1	4	Heart disease
0.0	0.0	0	5	Blood/circ
0.0	0.0	0	6	Uro
0.0	0.0	0	7	Neuro
0.0	0.0	0	9	Pulmonary
0.0	0.0	0	10	Cancer
0.0	0.0	0	11	Other
	91.8	1,583	-1	
-----	-----	-----		
100.0	100.0	1,725	cases	

Data type: numeric
 Missing-data code: -1
 Columns: 2479-2480

V1205	Y6-1201:4TH PHYSICAL PROBLEM
--------------	-------------------------------------

(IF YES TO V1201 DESCRIBE PHYSICAL PROBLEM)

PCT	PCT	N	VALUE	LABEL
VALID	ALL			
99.3	8.2	141	0	No prob
0.0	0.0	0	1	Ortho prob
0.0	0.0	0	2	Endo prob
0.0	0.0	0	3	Ear/eye/nose/thrt
0.0	0.0	0	4	Heart disease
0.7	0.1	1	5	Blood/circ
0.0	0.0	0	6	Uro
0.0	0.0	0	7	Neuro
0.0	0.0	0	9	Pulmonary
0.0	0.0	0	10	Cancer
0.0	0.0	0	11	Other
	91.8	1,583	-1	
-----	-----	-----		
100.0	100.0	1,725	cases	

Data type: numeric
 Missing-data code: -1
 Columns: 2481-2482

V1206 Y6-1202:EVER HAD A VENERAL DISEASE

Have you ever had a venereal disease, such as genital herpes or gonorrhoea?

PCT	PCT	N	VALUE	LABEL
VALID	ALL			
0.0	0.0	0	0	No prob
3.9	3.4	59	1	Ortho prob
96.1	83.2	1,436	2	Endo prob
0.0	0.0	0	3	Ear/eye/nose/thrt
0.0	0.0	0	4	Heart disease
0.0	0.0	0	5	Blood/circ
0.0	0.0	0	6	Uro
0.0	0.0	0	7	Neuro
0.0	0.0	0	9	Pulmonary
0.0	0.0	0	10	Cancer
0.0	0.0	0	11	Other
	13.3	230	-1	
-----	-----	-----		
100.0	100.0	1,725	cases	

Data type: numeric
 Missing-data code: -1
 Columns: 2483-2484

V1207 Y6-1203:IF YES:WHAT TYPE OF V.D.

(IF YES TO V1206)

What type of V.D. did you have?

PCT	PCT	N	VALUE	LABEL
VALID	ALL			
0.0	0.0	0	0	No prob
79.3	2.7	46	1	Ortho prob
6.9	0.2	4	2	Endo prob
5.2	0.2	3	3	Ear/eye/nose/thrt
3.4	0.1	2	4	Heart disease
5.2	0.2	3	5	Blood/circ
0.0	0.0	0	6	Uro
0.0	0.0	0	7	Neuro
0.0	0.0	0	9	Pulmonary
0.0	0.0	0	10	Cancer
0.0	0.0	0	11	Other
	96.6	1,667	-1	
-----	-----	-----		
100.0	100.0	1,725	cases	

Data type: numeric
 Missing-data code: -1
 Columns: 2485-2486

V1208	Y6-1204:PROBLEMS BECAUSE OF IT
--------------	---------------------------------------

(IF YES TO V1206)

At present, are you having any physical or psychological problems which you associate with having had V.D.?

PCT	PCT	N	VALUE	LABEL
VALID	ALL			
0.0	0.0	0	0	No prob
1.8	0.1	1	1	Ortho prob
98.2	3.2	56	2	Endo prob
0.0	0.0	0	3	Ear/eye/nose/thrt
0.0	0.0	0	4	Heart disease
0.0	0.0	0	5	Blood/circ
0.0	0.0	0	6	Uro
0.0	0.0	0	7	Neuro
0.0	0.0	0	9	Pulmonary
0.0	0.0	0	10	Cancer
0.0	0.0	0	11	Other
	96.7	1,668	-1	
-----	-----	-----		
100.0	100.0	1,725	cases	

Data type: numeric
 Missing-data code: -1
 Columns: 2487-2488

V1209	Y6-1205:GENERAL PHYSICAL HEALTH
--------------	--

At present, how would you describe your general physical health?

(AFTER RESPONSE - FOR MALES, SKIP TO V1243)

PCT	PCT	N	VALUE	LABEL
VALID	ALL			
18.8	16.3	281	1	Excellent
42.0	36.5	629	2	Very good
30.7	26.7	460	3	Good
7.6	6.6	113	4	Fair
0.9	0.8	13	5	Poor
	13.3	229	-1	
-----	-----	-----		
100.0	100.0	1,725	cases	

Data type: numeric
 Missing-data code: -1
 Columns: 2489-2490

V1210	Y6-1206:HAVE YOU EVER BEEN PREGNANT
--------------	--

(FOR FEMALES ONLY)

Have you ever been pregnant?

(IF NO, SKIP TO V1243)

(IF YES, GO TO V1211)

PCT	PCT	N	VALUE	LABEL
VALID	ALL			
16.0	16.0	276	1	Yes
26.1	26.1	450	2	No
57.9	57.9	999	3	Male respondent
-----	-----	-----		
100.0	100.0	1,725	cases	

Data type: numeric

Column: 2491

V1211	Y6-1207:PREGNANCY 1ST-YEAR
--------------	-----------------------------------

(FOR FEMALES ONLY)

Year of first Pregnancy?

PCT	PCT	N	VALUE	LABEL
VALID	ALL			
0.4	0.1	1	44	
0.4	0.1	1	72	
0.7	0.1	2	74	
2.2	0.3	6	75	
2.9	0.5	8	76	
4.7	0.8	13	77	
9.8	1.6	27	78	
13.4	2.1	37	79	
15.2	2.4	42	80	
16.3	2.6	45	81	
14.9	2.4	41	82	
17.8	2.8	49	83	
1.4	0.2	4	84	
	84.0	1,449	-1	
-----	-----	-----		
100.0	100.0	1,725	cases	

Data type: numeric

Missing-data code: -1

Columns: 2492-2493

V1212	Y6-1208:PREGNANCY 1ST-OUTCOME
--------------	--------------------------------------

(FOR FEMALES ONLY)

Outcome of first Pregnancy?

PCT	PCT	N	VALUE	LABEL
VALID	ALL			
64.1	10.3	177	1	Live birth
20.3	3.2	56	2	Abortion
8.0	1.3	22	3	Miscarriage
0.7	0.1	2	4	Stillbirth
6.9	1.1	19	5	Currently preg
0.0	0.0	0	8	Other
	84.0	1,449	-1	
-----	-----	-----		
100.0	100.0	1,725	cases	

Data type: numeric

Missing-data code: -1

Columns: 2494-2495

V1213	Y6-1209:PREGNANCY 1ST-1ST PROBLEM
--------------	--

(FOR FEMALES ONLY)

Any prenatal or delivery problems? (DESCRIBE)

PCT	PCT	N	VALUE	LABEL
VALID	ALL			
72.8	11.7	201	0	No
5.1	0.8	14	1	Diff labor/deliv
6.9	1.1	19	2	C-section
2.5	0.4	7	3	Uro problems
1.1	0.2	3	4	Resp/card infant
0.0	0.0	0	5	Atopic preg
8.7	1.4	24	6	Miscarriage
0.0	0.0	0	7	Diff present
0.0	0.0	0	8	Drug addict
0.0	0.0	0	9	Phlebitis/hemo
0.4	0.1	1	10	Hemorrhaging del
2.5	0.4	7	11	Other
	84.0	1,449	-1	
-----	-----	-----		
100.0	100.0	1,725	cases	

Data type: numeric

Missing-data code: -1

Columns: 2496-2497

V1214	Y6-1210: PREGNANCY 1ST-2ND PROBLEM
--------------	---

(FOR FEMALES ONLY)

Any prenatal or delivery problems? (DESCRIBE)

PCT	PCT	N	VALUE	LABEL
VALID	ALL			
94.9	15.2	262	0	No
0.0	0.0	0	1	Diff labor/deliv
0.0	0.0	0	2	C-section
0.4	0.1	1	3	Uro problems
1.1	0.2	3	4	Resp/card infant
0.0	0.0	0	5	Atopic preg
0.4	0.1	1	6	Miscarriage
0.4	0.1	1	7	Diff present
0.0	0.0	0	8	Drug addict
0.4	0.1	1	9	Phlebitis/hemo
0.4	0.1	1	10	Hemorrhaging del
2.2	0.3	6	11	Other
	84.0	1,449	-1	
-----	-----	-----		
100.0	100.0	1,725	cases	

Data type: numeric
 Missing-data code: -1
 Columns: 2498-2499

V1215	Y6-1211: PREGNANCY 1ST-VOLUNTARY ABORTION
--------------	--

(FOR FEMALES ONLY)

Was your abortion involuntary; that is, due to natural causes or medical reasons; or was it voluntary, that is, a personal choice to terminate the pregnancy?

PCT	PCT	N	VALUE	LABEL
VALID	ALL			
31.2	1.4	24	1	Involuntary
68.8	3.1	53	2	Voluntary
	95.5	1,648	-1	
-----	-----	-----		
100.0	100.0	1,725	cases	

Data type: numeric
 Missing-data code: -1
 Columns: 2500-2501

V1216	Y6-1212:PREGNANCY 2ND-YEAR
-------	----------------------------

(FOR FEMALES ONLY)

Year of second Pregnancy?

PCT	PCT	N	VALUE	LABEL
VALID	ALL			
0.8	0.1	1	76	
4.0	0.3	5	77	
0.8	0.1	1	78	
10.3	0.8	13	79	
14.3	1.0	18	80	
19.8	1.4	25	81	
21.4	1.6	27	82	
22.2	1.6	28	83	
6.3	0.5	8	84	
	92.7	1,599	-1	
-----	-----	-----		
100.0	100.0	1,725	cases	

Data type: numeric
 Missing-data code: -1
 Columns: 2502-2503

V1217	Y6-1213:PREGNANCY 2ND-OUTCOME
-------	-------------------------------

(FOR FEMALES ONLY)

Outcome of second Pregnancy?

PCT	PCT	N	VALUE	LABEL
VALID	ALL			
59.5	4.3	75	1	Live birth
11.1	0.8	14	2	Abortion
14.3	1.0	18	3	Miscarriage
0.8	0.1	1	4	Stillbirth
13.5	1.0	17	5	Currently preg
0.8	0.1	1	8	Other
	92.7	1,599	-1	
-----	-----	-----		
100.0	100.0	1,725	cases	

Data type: numeric
 Missing-data code: -1
 Columns: 2504-2505

V1218	Y6-1214:PREGNANCY 2ND-1ST PROBLEM
-------	-----------------------------------

(FOR FEMALES ONLY)

Any prenatal or delivery problems? (DESCRIBE)

PCT	PCT	N	VALUE	LABEL
VALID	ALL			
65.9	4.8	83	0	No
2.4	0.2	3	1	Diff labor/deliv
7.1	0.5	9	2	C-section
1.6	0.1	2	3	Uro problems
0.8	0.1	1	4	Resp/card infant
0.8	0.1	1	5	Atopic preg
15.9	1.2	20	6	Miscarriage
0.8	0.1	1	7	Diff present
0.0	0.0	0	8	Drug addict
0.0	0.0	0	9	Phlebitis/hemo
1.6	0.1	2	10	Hemorrhaging del
3.2	0.2	4	11	Other
	92.7	1,599	-1	
-----	-----	-----		
100.0	100.0	1,725	cases	

Data type: numeric
 Missing-data code: -1
 Columns: 2506-2507

V1219	Y6-1215:PREGNANCY 2ND-2ND PROBLEM
-------	-----------------------------------

(FOR FEMALES ONLY)

Any prenatal or delivery problems? (DESCRIBE)

PCT	PCT	N	VALUE	LABEL
VALID	ALL			
97.6	7.1	123	0	No
0.8	0.1	1	1	Diff labor/deliv
0.8	0.1	1	2	C-section
0.0	0.0	0	3	Uro problems
0.0	0.0	0	4	Resp/card infant
0.0	0.0	0	5	Atopic preg
0.0	0.0	0	6	Miscarriage
0.0	0.0	0	7	Diff present
0.0	0.0	0	8	Drug addict
0.0	0.0	0	9	Phlebitis/hemo
0.0	0.0	0	10	Hemorrhaging del
0.8	0.1	1	11	Other
	92.7	1,599	-1	
-----	-----	-----		
100.0	100.0	1,725	cases	

Data type: numeric

Missing-data code: -1

Columns: 2508-2509

V1220	Y6-1216:PREGNANCY 2ND-VOLUNTARY ABORTION
-------	--

(FOR FEMALES ONLY)

Was your abortion involuntary; that is, due to natural causes or medical reasons; or was it voluntary, that is, a personal choice to terminate the pregnancy?

PCT	PCT	N	VALUE	LABEL
VALID	ALL			
57.6	1.1	19	1	Involuntary
42.4	0.8	14	2	Voluntary
	98.1	1,692	-1	
-----	-----	-----		
100.0	100.0	1,725	cases	

Data type: numeric

Missing-data code: -1

Columns: 2510-2511

V1221	Y6-1217: PREGNANCY 3RD-YEAR
--------------	------------------------------------

(FOR FEMALES ONLY)

Year of third Pregnancy?

PCT	PCT	N	VALUE	LABEL
VALID	ALL			
7.5	0.2	3	78	
2.5	0.1	1	79	
15.0	0.3	6	80	
20.0	0.5	8	81	
10.0	0.2	4	82	
40.0	0.9	16	83	
5.0	0.1	2	84	
	97.7	1,685	-1	
-----	-----	-----		
100.0	100.0	1,725	cases	

Data type: numeric
 Missing-data code: -1
 Columns: 2512-2513

V1222	Y6-1218: PREGNANCY 3RD-OUTCOME
--------------	---------------------------------------

(FOR FEMALES ONLY)

Outcome of third Pregnancy?

PCT	PCT	N	VALUE	LABEL
VALID	ALL			
70.0	1.6	28	1	Live birth
10.0	0.2	4	2	Abortion
7.5	0.2	3	3	Miscarriage
0.0	0.0	0	4	Stillbirth
12.5	0.3	5	5	Currently preg
0.0	0.0	0	8	Other
	97.7	1,685	-1	
-----	-----	-----		
100.0	100.0	1,725	cases	

Data type: numeric
 Missing-data code: -1
 Columns: 2514-2515

V1223

Y6-1219:PREGNANCY 3RD-1ST PROBLEM

(FOR FEMALES ONLY)

Any prenatal or delivery problems? (DESCRIBE)

PCT	PCT	N	VALUE	LABEL
VALID	ALL			
67.5	1.6	27	0	No
0.0	0.0	0	1	Diff labor/deliv
10.0	0.2	4	2	C-section
0.0	0.0	0	3	Uro problems
2.5	0.1	1	4	Resp/card infant
0.0	0.0	0	5	Atopic preg
7.5	0.2	3	6	Miscarriage
5.0	0.1	2	7	Diff present
0.0	0.0	0	8	Drug addict
0.0	0.0	0	9	Phlebitis/hemo
2.5	0.1	1	10	Hemorrhaging del
5.0	0.1	2	11	Other
	97.7	1,685	-1	
-----	-----	-----		
100.0	100.0	1,725	cases	

Data type: numeric

Missing-data code: -1

Columns: 2516-2517

V1224	Y6-1220: PREGNANCY 3RD-2ND PROBLEM
--------------	---

(FOR FEMALES ONLY)

Any prenatal or delivery problems? (DESCRIBE)

PCT	PCT	N	VALUE	LABEL
VALID	ALL			
90.0	2.1	36	0	No
0.0	0.0	0	1	Diff labor/deliv
0.0	0.0	0	2	C-section
0.0	0.0	0	3	Uro problems
0.0	0.0	0	4	Resp/card infant
0.0	0.0	0	5	Atopic preg
0.0	0.0	0	6	Miscarriage
2.5	0.1	1	7	Diff present
0.0	0.0	0	8	Drug addict
0.0	0.0	0	9	Phlebitis/hemo
0.0	0.0	0	10	Hemorrhaging del
7.5	0.2	3	11	Other
	97.7	1,685	-1	
-----	-----	-----		
100.0	100.0	1,725	cases	

Data type: numeric
 Missing-data code: -1
 Columns: 2518-2519

V1225	Y6-1221: PREGNANCY 3RD-VOLUNTARY ABORTION
--------------	--

(FOR FEMALES ONLY)

Was your abortion involuntary; that is, due to natural causes or medical reasons; or was it voluntary, that is, a personal choice to terminate the pregnancy?

PCT	PCT	N	VALUE	LABEL
VALID	ALL			
42.9	0.2	3	1	Involuntary
57.1	0.2	4	2	Voluntary
	99.6	1,718	-1	
-----	-----	-----		
100.0	100.0	1,725	cases	

Data type: numeric
 Missing-data code: -1
 Columns: 2520-2521

V1226	Y6-1222:PREGNANCY 4TH-YEAR
--------------	-----------------------------------

(FOR FEMALES ONLY)

Year of fourth Pregnancy?

PCT	PCT	N	VALUE	LABEL
VALID	ALL			
7.1	0.1	1	79	
14.3	0.1	2	80	
7.1	0.1	1	81	
14.3	0.1	2	82	
42.9	0.3	6	83	
14.3	0.1	2	84	
	99.2	1,711	-1	
-----	-----	-----		
100.0	100.0	1,725	cases	

Data type: numeric

Missing-data code: -1

Columns: 2522-2523

V1227	Y6-1223:PREGNANCY 4TH-OUTCOME
--------------	--------------------------------------

(FOR FEMALES ONLY)

Outcome of fourth Pregnancy?

PCT	PCT	N	VALUE	LABEL
VALID	ALL			
50.0	0.4	7	1	Live birth
21.4	0.2	3	2	Abortion
7.1	0.1	1	3	Miscarriage
0.0	0.0	0	4	Stillbirth
21.4	0.2	3	5	Currently preg
0.0	0.0	0	8	Other
	99.2	1,711	-1	
-----	-----	-----		
100.0	100.0	1,725	cases	

Data type: numeric

Missing-data code: -1

Columns: 2524-2525

V1228 **Y6-1224:PREGNANCY 4TH-PROBLEM**

(FOR FEMALES ONLY)

Any prenatal or delivery problems? (DESCRIBE)

PCT	PCT	N	VALUE	LABEL
VALID	ALL			
78.6	0.6	11	0	No
7.1	0.1	1	1	Diff labor/deliv
7.1	0.1	1	2	C-section
0.0	0.0	0	3	Uro problems
0.0	0.0	0	4	Resp/card infant
0.0	0.0	0	5	Atopic preg
7.1	0.1	1	6	Miscarriage
0.0	0.0	0	7	Diff present
0.0	0.0	0	8	Drug addict
0.0	0.0	0	9	Phlebitis/hemo
0.0	0.0	0	10	Hemorrhaging del
0.0	0.0	0	11	Other
	99.2	1,711	-1	
-----	-----	-----		
100.0	100.0	1,725	cases	

Data type: numeric
 Missing-data code: -1
 Columns: 2526-2527

V1229 **Y6-1225:PREGNANCY 4TH-VOLUNTARY ABORTION**

(FOR FEMALES ONLY)

Was your abortion involuntary; that is, due to natural causes or medical reasons; or was it voluntary, that is, a personal choice to terminate the pregnancy?

PCT	PCT	N	VALUE	LABEL
VALID	ALL			
25.0	0.1	1	1	Involuntary
75.0	0.2	3	2	Voluntary
	99.8	1,721	-1	
-----	-----	-----		
100.0	100.0	1,725	cases	

Data type: numeric
 Missing-data code: -1
 Columns: 2528-2529

V1230	Y6-1226:PREGNANCY 5TH-YEAR
--------------	-----------------------------------

(FOR FEMALES ONLY)

Year of fifth Pregnancy?

PCT	PCT	N	VALUE	LABEL
VALID	ALL			
20.0	0.1	1	80	
20.0	0.1	1	81	
40.0	0.1	2	82	
20.0	0.1	1	83	
	99.7	1,720	-1	
-----	-----	-----		
100.0	100.0	1,725	cases	

Data type: numeric
 Missing-data code: -1
 Columns: 2530-2531

V1231	Y6-1227:PREGNANCY 5TH-OUTCOME
--------------	--------------------------------------

(FOR FEMALES ONLY)

Outcome of fifth Pregnancy?

PCT	PCT	N	VALUE	LABEL
VALID	ALL			
60.0	0.2	3	1	Live birth
20.0	0.1	1	2	Abortion
0.0	0.0	0	3	Miscarriage
0.0	0.0	0	4	Stillbirth
20.0	0.1	1	5	Currently preg
0.0	0.0	0	8	Other
	99.7	1,720	-1	
-----	-----	-----		
100.0	100.0	1,725	cases	

Data type: numeric
 Missing-data code: -1
 Columns: 2532-2533

V1232	Y6-1228: PREGNANCY 5TH-PROBLEM
--------------	---------------------------------------

(FOR FEMALES ONLY)

Any prenatal or delivery problems? (DESCRIBE)

PCT	PCT	N	VALUE	LABEL
VALID	ALL			
100.0	0.3	5	0	No
0.0	0.0	0	1	Diff labor/deliv
0.0	0.0	0	2	C-section
0.0	0.0	0	3	Uro problems
0.0	0.0	0	4	Resp/card infant
0.0	0.0	0	5	Atopic preg
0.0	0.0	0	6	Miscarriage
0.0	0.0	0	7	Diff present
0.0	0.0	0	8	Drug addict
0.0	0.0	0	9	Phlebitis/hemo
0.0	0.0	0	10	Hemorrhaging del
0.0	0.0	0	11	Other
	99.7	1,720	-1	
-----	-----	-----		
100.0	100.0	1,725	cases	

Data type: numeric
 Missing-data code: -1
 Columns: 2534-2535

V1233	Y6-1229: PREGNANCY 5TH-VOLUNTARY ABORTION
--------------	--

(FOR FEMALES ONLY)

Was your abortion involuntary; that is, due to natural causes or medical reasons; or was it voluntary, that is, a personal choice to terminate the pregnancy?

PCT	PCT	N	VALUE	LABEL
VALID	ALL			
0.0	0.0	0	1	Involuntary
100.0	0.1	1	2	Voluntary
	99.9	1,724	-1	
-----	-----	-----		
100.0	100.0	1,725	cases	

Data type: numeric
 Missing-data code: -1
 Columns: 2536-2537

V1234	Y6-1230: EFFECTS FROM 1ST EVENT
-------	---------------------------------

(FOR FEMALES ONLY)

(IF RESPONDENT MENTIONS ANY MISCARRIAGES/ABORTIONS)

You mentioned that you had an (abortion/miscarriage/loss of baby) in (date), did you have any physical or psychological effects from that event?

PCT	PCT	N	VALUE	LABEL
VALID	ALL			
50.0	3.0	51	1	No
50.0	3.0	51	2	Yes
	94.1	1,623	-1	
-----	-----	-----		
100.0	100.0	1,725	cases	

Data type: numeric
 Missing-data code: -1
 Columns: 2538-2539

V1235	Y6-1231: EFFECTS 1ST EVENT-1ST EFFECT
-------	---------------------------------------

(FOR FEMALES ONLY)

(IF YES TO V1234)

Please describe

PCT	PCT	N	VALUE	LABEL
VALID	ALL			
0.0	0.0	0	0	No effect
3.9	0.1	2	1	Hmrhg/bld dsrds
2.0	0.1	1	2	Hysterectomy
0.0	0.0	0	3	Infections
70.6	2.1	36	4	Depression
17.6	0.5	9	5	Guilt
0.0	0.0	0	6	Fatigue
0.0	0.0	0	7	Fr preg/intrcrse
0.0	0.0	0	8	Hsbnd/byfrd upst
0.0	0.0	0	9	Nvr gt athr abtn
0.0	0.0	0	10	Relieved
5.9	0.2	3	11	Other
	97.0	1,674	-1	
-----	-----	-----		
100.0	100.0	1,725	cases	

Data type: numeric
 Missing-data code: -1
 Columns: 2540-2541

V1236	Y6-1232:EFFECTS 1ST EVENT-2ND EFFECT
-------	--------------------------------------

(FOR FEMALES ONLY)

(IF YES TO V1234)

Please describe

PCT	PCT	N	VALUE	LABEL
VALID	ALL			
68.6	2.0	35	0	No effect
2.0	0.1	1	1	Hmrhg/bld dsrds
0.0	0.0	0	2	Hysterectomy
0.0	0.0	0	3	Infections
0.0	0.0	0	4	Depression
5.9	0.2	3	5	Guilt
2.0	0.1	1	6	Fatigue
3.9	0.1	2	7	Fr preg/intrcrse
0.0	0.0	0	8	Hsbnd/byfrd upst
3.9	0.1	2	9	Nvr gt athr abtn
2.0	0.1	1	10	Relieved
11.8	0.3	6	11	Other
	97.0	1,674	-1	
-----	-----	-----		
100.0	100.0	1,725	cases	

Data type: numeric
 Missing-data code: -1
 Columns: 2542-2543

V1237	Y6-1233: EFFECTS 1ST EVENT-3RD EFFECT
-------	---------------------------------------

(FOR FEMALES ONLY)

(IF YES TO V1234)

Please describe

PCT	PCT	N	VALUE	LABEL
VALID	ALL			
96.1	2.8	49	0	No effect
0.0	0.0	0	1	Hmrhg/bld dsrds
0.0	0.0	0	2	Hysterectomy
0.0	0.0	0	3	Infections
0.0	0.0	0	4	Depression
0.0	0.0	0	5	Guilt
0.0	0.0	0	6	Fatigue
0.0	0.0	0	7	Fr preg/intrcrse
0.0	0.0	0	8	Hsbnd/byfrd upst
3.9	0.1	2	9	Nvr gt athr abtn
0.0	0.0	0	10	Relieved
0.0	0.0	0	11	Other
	97.0	1,674	-1	
-----	-----	-----		
100.0	100.0	1,725		cases

Data type: numeric
 Missing-data code: -1
 Columns: 2544-2545

V1238	Y6-1234: EFFECTS FROM 2ND EVENT
-------	---------------------------------

(FOR FEMALES ONLY)

Did you have any physical or psychological effects from your
 (abortion/miscarriage/loss of baby) in (date)?

PCT	PCT	N	VALUE	LABEL
VALID	ALL			
64.7	0.6	11	1	No
35.3	0.3	6	2	Yes
	99.0	1,708	-1	
-----	-----	-----		
100.0	100.0	1,725		cases

Data type: numeric
 Missing-data code: -1
 Columns: 2546-2547

V1239 Y6-1235: EFFECTS F/2ND EVENT-ONE EFFECT

(FOR FEMALES ONLY)

(IF YES TO V1238)

Please describe

PCT	PCT	N	VALUE	LABEL
VALID	ALL			
0.0	0.0	0	0	No effect
16.7	0.1	1	1	Hmrhg/bld dsrds
0.0	0.0	0	2	Hysterectomy
0.0	0.0	0	3	Infections
50.0	0.2	3	4	Depression
33.3	0.1	2	5	Guilt
0.0	0.0	0	6	Fatigue
0.0	0.0	0	7	Fr preg/intrcrse
0.0	0.0	0	8	Hsbnd/byfrd upst
0.0	0.0	0	9	Nvr gt athr abtn
0.0	0.0	0	10	Relieved
0.0	0.0	0	11	Other
	99.7	1,719	-1	
-----	-----	-----		
100.0	100.0	1,725		cases

Data type: numeric
 Missing-data code: -1
 Columns: 2548-2549

V1240 Y6-1236: EFFECTS AT PRESENT FROM EVENT

(FOR FEMALES ONLY)

At present, do you have any physical or psychological problems which you associate with your abortion(s)/miscarriage(s)/loss of baby(s)?

PCT	PCT	N	VALUE	LABEL
VALID	ALL			
81.7	4.4	76	1	No
18.3	1.0	17	2	Yes
	94.6	1,632	-1	
-----	-----	-----		
100.0	100.0	1,725		cases

Data type: numeric
 Missing-data code: -1
 Columns: 2550-2551

V1241

Y6-1237:EFFECTS PRESENT EVENT-1ST EFFECT

(FOR FEMALES ONLY)

(IF YES TO V1240)

Please describe

PCT	PCT	N	VALUE	LABEL
VALID	ALL			
0.0	0.0	0	0	No effect
6.2	0.1	1	1	Hmrrhg/bld dsrds
0.0	0.0	0	2	Hysterectomy
0.0	0.0	0	3	Infections
50.0	0.5	8	4	Depression
12.5	0.1	2	5	Guilt
0.0	0.0	0	6	Fatigue
18.8	0.2	3	7	Fr preg/intrcrse
0.0	0.0	0	8	Hsbnd/byfrd upst
0.0	0.0	0	9	Nvr gt athr abtn
0.0	0.0	0	10	Relieved
12.5	0.1	2	11	Other
	99.1	1,709	-1	
-----	-----	-----		
100.0	100.0	1,725	cases	

Data type: numeric

Missing-data code: -1

Columns: 2552-2553

V1242	Y6-1238: EFFECTS PRESENT EVENT-2ND EFFECT
-------	---

(FOR FEMALES ONLY)

(IF YES TO V1240)

Please describe

PCT	PCT	N	VALUE	LABEL
VALID	ALL			
81.2	0.8	13	0	No effect
0.0	0.0	0	1	Hmrhg/bld dsrds
0.0	0.0	0	2	Hysterectomy
6.2	0.1	1	3	Infections
0.0	0.0	0	4	Depression
6.2	0.1	1	5	Guilt
0.0	0.0	0	6	Fatigue
0.0	0.0	0	7	Fr preg/intrcrse
0.0	0.0	0	8	Hsbnd/byfrd upst
6.2	0.1	1	9	Nvr gt athr abtn
0.0	0.0	0	10	Relieved
0.0	0.0	0	11	Other
	99.1	1,709	-1	
-----	-----	-----		
100.0	100.0	1,725	cases	

Data type: numeric
 Missing-data code: -1
 Columns: 2554-2555

Depression

V1243

Y6-1239:DIDN'T CARE ABOUT GOALS PAST YR

During the past year have there been any times when you felt you really didn't care about attaining your family or career goals?

(IF NO, SKIP TO V1247)

(IF YES, GO TO V1244)

PCT	PCT	N	VALUE	LABEL
VALID	ALL			
77.3	67.1	1,157	1	No
22.7	19.7	339	2	Yes
	13.3	229	-1	
-----	-----	-----		
100.0	100.0	1,725	cases	

Data type: numeric

Missing-data code: -1

Columns: 2556-2557

V1244

Y6-1240:GOALS-RELATED TO MARIJUANA

(IF YES TO V1243)

Were any of these times related to your use of marijuana or hashish?

PCT	PCT	N	VALUE	LABEL
VALID	ALL			
94.6	18.3	316	1	No
5.4	1.0	18	2	Yes
	80.6	1,391	-1	
-----	-----	-----		
100.0	100.0	1,725	cases	

Data type: numeric

Missing-data code: -1

Columns: 2558-2559

V1245	Y6-1241:GOALS-RELATED TO ALCOHOL
--------------	---

(IF YES TO V1243)

Were any of these times related to you use of alcohol?

PCT	PCT	N	VALUE	LABEL
VALID	ALL			
88.9	17.2	296	1	No
11.1	2.1	37	2	Yes
	80.7	1,392	-1	
-----	-----	-----		
100.0	100.0	1,725	cases	

Data type: numeric
 Missing-data code: -1
 Columns: 2560-2561

V1246	Y6-1242:GOALS-RELATED TO OTHER DRUGS
--------------	---

(IF YES TO V1243)

Were any of these times related to your use of other drugs?

PCT	PCT	N	VALUE	LABEL
VALID	ALL			
97.9	18.9	326	1	No
2.1	0.4	7	2	Yes
	80.7	1,392	-1	
-----	-----	-----		
100.0	100.0	1,725	cases	

Data type: numeric
 Missing-data code: -1
 Columns: 2562-2563

V1247**Y6-1243:EVER DEPRESSED FOR 2 WKS OR MORE**

In your LIFETIME have you ever had two weeks or more during which you felt sad, blue, depressed, or when you lost all interest and pleasure in things that you usually cared about or enjoyed?

(IF NO, SKIP TO V1291)

(IF YES, GO TO V1248)

PCT	PCT	N	VALUE	LABEL
VALID	ALL			
66.4	57.6	993	1	No
33.6	29.2	503	2	Yes
	13.3	229	-1	
-----	-----	-----		
100.0	100.0	1,725	cases	

Data type: numeric

Missing-data code: -1

Columns: 2564-2565

V1248**Y6-1244:DEPRESSION-LOSS OF APPETITE**

Has there ever been a period of two weeks or longer when you lost your appetite?

PCT	PCT	N	VALUE	LABEL
VALID	ALL			
85.1	24.8	427	1	Symp not present
14.9	4.3	75	5	Symp present
	70.9	1,223	-1	
-----	-----	-----		
100.0	100.0	1,725	cases	

Data type: numeric

Missing-data code: -1

Columns: 2566-2567

V1249 **Y6-1245:DEPRESSION-LOSS OF WEIGHT**

Have you ever lost weight without trying to--as much as two pounds a week for several weeks (or as much as 10 pounds altogether)?

PCT	PCT	N	VALUE	LABEL
VALID	ALL			
93.2	27.1	468	1	Symp not present
6.8	2.0	34	5	Symp present
	70.9	1,223	-1	
-----	-----	-----		
100.0	100.0	1,725	cases	

Data type: numeric
 Missing-data code: -1
 Columns: 2568-2569

V1250 **Y6-1246:DEPRESSION-WEIGHT GAIN**

Have you ever had a period when your eating increased so much that you gained as much as two pounds a week for several weeks (of 10 pounds altogether)?

PCT	PCT	N	VALUE	LABEL
VALID	ALL			
92.2	26.8	463	1	Symp not present
7.8	2.3	39	5	Symp present
	70.9	1,223	-1	
-----	-----	-----		
100.0	100.0	1,725	cases	

Data type: numeric
 Missing-data code: -1
 Columns: 2570-2571

V1251 **Y6-1247:DEPRESSION-APPETITE SUMMARY**

APPETITE SECTION CODE BOX

PCT	PCT	N	VALUE	LABEL
VALID	ALL			
77.5	22.6	389	1	Symp not present
22.5	6.6	113	5	Symp present
	70.9	1,223	-1	
-----	-----	-----		
100.0	100.0	1,725	cases	

Data type: numeric
 Missing-data code: -1
 Columns: 2572-2573

V1252	Y6-1248:DEPRESSION-INSOMNIA
--------------	------------------------------------

Have you ever had a period of two weeks or more when you had trouble falling asleep, staying asleep, or with waking up too early?

PCT	PCT	N	VALUE	LABEL
VALID	ALL			
77.3	22.6	389	1	Symp not present
22.7	6.6	114	5	Symp present
	70.8	1,222	-1	
-----	-----	-----		
100.0	100.0	1,725	cases	

Data type: numeric
 Missing-data code: -1
 Columns: 2574-2575

V1253	Y6-1249:DEPRESSION-SLEEP TOO MUCH
--------------	--

Have you ever had a period of two weeks or longer when you were sleeping too much?

PCT	PCT	N	VALUE	LABEL
VALID	ALL			
86.5	25.2	435	1	Symp not present
13.5	3.9	68	5	Symp present
	70.8	1,222	-1	
-----	-----	-----		
100.0	100.0	1,725	cases	

Data type: numeric
 Missing-data code: -1
 Columns: 2576-2577

V1254	Y6-1250:DEPRESSION-SLEEP SUMMARY
--------------	---

SLEEP SECTION CODE BOX

PCT	PCT	N	VALUE	LABEL
VALID	ALL			
69.4	20.2	349	1	Symp not present
30.6	8.9	154	5	Symp present
	70.8	1,222	-1	
-----	-----	-----		
100.0	100.0	1,725	cases	

Data type: numeric
 Missing-data code: -1
 Columns: 2578-2579

V1255 Y6-1251:DEPRESSION-TIRED ALL THE TIME

Have you ever had a period of two weeks or more when you felt tired out all of the time?

PCT	PCT	N	VALUE	LABEL
VALID	ALL			
73.2	21.3	368	1	Symp not present
26.8	7.8	135	5	Symp present
	70.8	1,222	-1	
-----	-----	-----		
100.0	100.0	1,725	cases	

Data type: numeric
 Missing-data code: -1
 Columns: 2580-2581

V1256 Y6-1252:DEPRESSION-TIRED SUMMARY

TIRED SECTION CODE BOX

PCT	PCT	N	VALUE	LABEL
VALID	ALL			
73.2	21.3	368	1	Symp not present
26.8	7.8	135	5	Symp present
	70.8	1,222	-1	
-----	-----	-----		
100.0	100.0	1,725	cases	

Data type: numeric
 Missing-data code: -1
 Columns: 2582-2583

V1257 Y6-1253:DEPRESSION-TALK/MOVE SLOWER

Have you ever had a period of two weeks or more when you talked or moved more slowly than is normal for you?

PCT	PCT	N	VALUE	LABEL
VALID	ALL			
93.8	27.3	471	1	Symp not present
6.2	1.8	31	5	Symp present
	70.9	1,223	-1	
-----	-----	-----		
100.0	100.0	1,725	cases	

Data type: numeric
 Missing-data code: -1
 Columns: 2584-2585

V1258	Y6-1254:DEPRESSION-UNABLE TO BE STILL
--------------	--

Has there ever been a period of two weeks or more when you had to be moving all the time--that is, you couldn't sit still and paced up and down?

PCT	PCT	N	VALUE	LABEL
VALID	ALL			
94.6	27.6	476	1	Symp not present
5.4	1.6	27	5	Symp present
	70.8	1,222	-1	
-----	-----	-----		
100.0	100.0	1,725	cases	

Data type: numeric
 Missing-data code: -1
 Columns: 2586-2587

V1259	Y6-1255:DEPRESSION-SLOW/RESTLESS SUMMARY
--------------	---

SLOW RESTLESS SECTION CODE BOX

PCT	PCT	N	VALUE	LABEL
VALID	ALL			
89.4	26.0	449	1	Symp not present
10.6	3.1	53	5	Symp present
	70.9	1,223	-1	
-----	-----	-----		
100.0	100.0	1,725	cases	

Data type: numeric
 Missing-data code: -1
 Columns: 2588-2589

V1260	Y6-1256:DEPRESSION-LOST INTEREST IN SEX
--------------	--

Have you ever had a period of several weeks when your interest in sex was a lot less than usual?

PCT	PCT	N	VALUE	LABEL
VALID	ALL			
92.4	26.9	464	1	Symp not present
7.6	2.2	38	5	Symp present
	70.9	1,223	-1	
-----	-----	-----		
100.0	100.0	1,725	cases	

Data type: numeric
 Missing-data code: -1
 Columns: 2590-2591

V1261 **Y6-1257:DEPRESSION-LOST INTEREST SUMMARY**

LOST INTEREST SECTION CODE BOX

PCT	PCT	N	VALUE	LABEL
VALID	ALL			
92.4	26.9	464	1	Symp not present
7.6	2.2	38	5	Symp present
	70.9	1,223	-1	
-----	-----	-----		
100.0	100.0	1,725	cases	

Data type: numeric
 Missing-data code: -1
 Columns: 2592-2593

V1262 **Y6-1258:DEPRESSION-TROUBLE CONCENTRATING**

Has there ever been a period of two weeks or more when you had a lot more trouble concentrating than is normal for you?

PCT	PCT	N	VALUE	LABEL
VALID	ALL			
80.1	23.3	402	1	Symp not present
19.9	5.8	100	5	Symp present
	70.9	1,223	-1	
-----	-----	-----		
100.0	100.0	1,725	cases	

Data type: numeric
 Missing-data code: -1
 Columns: 2594-2595

V1263 **Y6-1259:DEPRESSION-THOUGHTS SLOW/MIX UP**

Has there ever been a period of two weeks or more when your thoughts came much slower than usual or seemed mixed up?

PCT	PCT	N	VALUE	LABEL
VALID	ALL			
86.3	25.1	433	1	Symp not present
13.7	4.0	69	5	Symp present
	70.9	1,223	-1	
-----	-----	-----		
100.0	100.0	1,725	cases	

Data type: numeric
 Missing-data code: -1
 Columns: 2596-2597

V1264	Y6-1260:DEPRESSION-TROUBLE THINK SUMMARY
--------------	---

TROUBLE THINKING SECTION CODE BOX

PCT	PCT	N	VALUE	LABEL
VALID	ALL			
75.3	21.9	378	1	Symp not present
24.7	7.2	124	5	Symp present
	70.9	1,223	-1	
-----	-----	-----		
100.0	100.0	1,725	cases	

Data type: numeric
 Missing-data code: -1
 Columns: 2598-2599

V1265	Y6-1261:DEPRESSION-FELT WORTHLESS/GUILTY
--------------	---

Has there ever been a period of two weeks or more when you felt worthless, sinful or guilty?

PCT	PCT	N	VALUE	LABEL
VALID	ALL			
62.9	18.3	316	1	Symp not present
37.1	10.8	186	5	Symp present
	70.9	1,223	-1	
-----	-----	-----		
100.0	100.0	1,725	cases	

Data type: numeric
 Missing-data code: -1
 Columns: 2600-2601

V1266	Y6-1262:DEPRESSION-WORTHLESS SUMMARY
--------------	---

WORTHLESS SECTION CODE BOX

PCT	PCT	N	VALUE	LABEL
VALID	ALL			
62.9	18.3	316	1	Symp not present
37.1	10.8	186	5	Symp present
	70.9	1,223	-1	
-----	-----	-----		
100.0	100.0	1,725	cases	

Data type: numeric
 Missing-data code: -1
 Columns: 2602-2603

V1267 Y6-1263:DEPRESSION-THOUGHT DEATH GENERAL

Has there ever been a period of two weeks or more when you thought a lot about death--either your own, someone else's, or death in general?

PCT	PCT	N	VALUE	LABEL
VALID	ALL			
53.8	15.7	270	1	Symp not present
46.2	13.4	232	5	Symp present
	70.9	1,223	-1	
-----	-----	-----		
100.0	100.0	1,725	cases	

Data type: numeric
 Missing-data code: -1
 Columns: 2604-2605

V1268 Y6-1264:DEPRESSION-WANTED TO DIE

Has there ever been a period of two weeks or more when you felt that you wanted to die?

PCT	PCT	N	VALUE	LABEL
VALID	ALL			
79.1	23.1	398	1	Symp not present
20.9	6.1	105	5	Symp present
	70.8	1,222	-1	
-----	-----	-----		
100.0	100.0	1,725	cases	

Data type: numeric
 Missing-data code: -1
 Columns: 2606-2607

V1269 Y6-1265:DEPRESSION-THOUGHT OF SUICIDE

Have you ever felt so low you thought of committing suicide?

PCT	PCT	N	VALUE	LABEL
VALID	ALL			
71.6	20.9	360	1	Symp not present
28.4	8.3	143	5	Symp present
	70.8	1,222	-1	
-----	-----	-----		
100.0	100.0	1,725	cases	

Data type: numeric
 Missing-data code: -1
 Columns: 2608-2609

V1270	Y6-1266:DEPRESSION-ATTEMPTED SUICIDE
--------------	---

Have you ever attempted suicide?

PCT	PCT	N	VALUE	LABEL
VALID	ALL			
91.7	26.7	461	1	Symp not present
8.3	2.4	42	5	Symp present
	70.8	1,222	-1	
-----	-----	-----		
100.0	100.0	1,725	cases	

Data type: numeric
 Missing-data code: -1
 Columns: 2610-2611

V1271	Y6-1267:DEPRESSION-THOUGHT DEATH SUMMARY
--------------	---

THOUGHT OF DEATH SECTION CODE BOX

PCT	PCT	N	VALUE	LABEL
VALID	ALL			
45.1	13.2	227	1	Symp not present
54.9	16.0	276	5	Symp present
	70.8	1,222	-1	
-----	-----	-----		
100.0	100.0	1,725	cases	

Data type: numeric
 Missing-data code: -1
 Columns: 2612-2613

V1272	Y6-1268:FLAG FOR DEPRESSION
--------------	------------------------------------

PCT	PCT	N	VALUE	LABEL
VALID	ALL			
64.1	18.7	322	1	No
35.9	10.4	180	2	Yes
	70.9	1,223	-1	
-----	-----	-----		
100.0	100.0	1,725	cases	

Data type: numeric
 Missing-data code: -1
 Columns: 2614-2615

V1273 **Y6-1269:DEPRESS OTH PROBS OCCUR TOGETHER**

You said you've had a problem of feeling like (depressed or blue/OWN EQUIVALENT) and also said you've had some other problems. Has there ever been a time when the feelings of depression and some of these other problems occurred together--that is, within the same month?

(IF NO, GO TO V1274)
 (IF YES, SKIP TO 1275)

PCT	PCT	N	VALUE	LABEL
VALID	ALL			
81.2	8.5	147	1	Yes
18.8	2.0	34	2	No
	89.5	1,544	-1	
-----	-----	-----		
100.0	100.0	1,725	cases	

Data type: numeric
 Missing-data code: -1
 Columns: 2616-2617

V1274 **Y6-1270:NOT BLUE PLUS OTHER SYMPTOMS**

(IF NO TO V1273)

So there's never been a period when you felt sad, blue, or depressed at the same time you were having some of these other problems? Is that correct?

(IF NO, GO TO 1275)
 (IF YES, SKIP TO V1291)

PCT	PCT	N	VALUE	LABEL
VALID	ALL			
75.0	1.4	24	1	Yes
25.0	0.5	8	2	No
	98.1	1,693	-1	
-----	-----	-----		
100.0	100.0	1,725	cases	

Data type: numeric
 Missing-data code: -1
 Columns: 2618-2619

V1275	Y6-1271:LONG TIME DEPRESS/OTH SYMP-YRS
-------	--

What's the longest spell you've ever had when you felt blue and had several of the other problems at the same time? (Years)

PCT	PCT	N	VALUE	LABEL
VALID	ALL			
94.9	8.6	148	0	
1.3	0.1	2	1	
1.3	0.1	2	2	
0.6	0.1	1	5	
0.6	0.1	1	6	
0.6	0.1	1	10	
0.6	0.1	1	12	
	91.0	1,569	-1	
-----	-----	-----		
100.0	100.0	1,725	cases	

Data type: numeric
 Missing-data code: -1
 Columns: 2620-2621

V1276	Y6-1272:LONG TIME DEPRESS/OTH SYMP-MOS
-------	--

What's the longest spell you've ever had when you felt blue and had several of the other problems at the same time? (Months)

PCT	PCT	N	VALUE	LABEL
VALID	ALL			
50.0	4.5	78	0	
18.6	1.7	29	1	
12.8	1.2	20	2	
7.1	0.6	11	3	
3.2	0.3	5	4	
1.3	0.1	2	5	
2.6	0.2	4	6	
1.3	0.1	2	7	
1.9	0.2	3	8	
0.6	0.1	1	9	
0.6	0.1	1	18	
	91.0	1,569	-1	
-----	-----	-----		
100.0	100.0	1,725	cases	

Data type: numeric
 Missing-data code: -1
 Columns: 2622-2623

V1277 **Y6-1273:LONG TIME DEPRESS/OTH SYMP-WKS**

What's the longest spell you've ever had when you felt blue and had several of the other problems at the same time? (Weeks)

PCT	PCT	N	VALUE	LABEL
VALID	ALL			
57.1	5.2	89	0	
5.1	0.5	8	1	
16.0	1.4	25	2	
16.0	1.4	25	3	
1.3	0.1	2	4	
2.6	0.2	4	6	
1.3	0.1	2	8	
0.6	0.1	1	12	
	91.0	1,569	-1	
-----	-----	-----		
100.0	100.0	1,725	cases	

Data type: numeric
 Missing-data code: -1
 Columns: 2624-2625

V1278 **Y6-1274:LONG TIME DEPRESS/OTH SYMP-DYS**

What's the longest spell you've ever had when you felt blue and had several of the other problems at the same time? (Days)

PCT	PCT	N	VALUE	LABEL
VALID	ALL			
97.4	8.8	152	0	
1.3	0.1	2	2	
0.6	0.1	1	3	
0.6	0.1	1	5	
	91.0	1,569	-1	
-----	-----	-----		
100.0	100.0	1,725	cases	

Data type: numeric
 Missing-data code: -1
 Columns: 2626-2627

V1279 **Y6-1275:NO. EPISODE DEPRESS/OTH SYMPTOMS**

Now I'd like to ask about spells when you felt both (depressed/OWN EQUIVALENT) and had some of these other problems. In your lifetime, how many spells like that have you had that lasted two weeks or more?

PCT	PCT	N	VALUE	LABEL
VALID	ALL			
2.1	0.2	3	0	
39.6	3.3	57	1	
13.2	1.1	19	2	
14.6	1.2	21	3	
9.0	0.8	13	4	
5.6	0.5	8	5	
4.9	0.4	7	6	
0.7	0.1	1	7	
2.1	0.2	3	8	
4.2	0.3	6	10	
1.4	0.1	2	12	
1.4	0.1	2	30	
0.7	0.1	1	60	
0.7	0.1	1	99	
	91.7	1,581	-1	
-----	-----	-----		
100.0	100.0	1,725	cases	

Data type: numeric
 Missing-data code: -1
 Columns: 2628-2629

V1280 **Y6-1276:SEE DOCTOR ABOUT ANY EPISODES**

Did you tell a doctor about (that spell/any of those spells)?

(IF NO, GO TO V1281)
 (IF YES, SKIP TO V1284)

PCT	PCT	N	VALUE	LABEL
VALID	ALL			
68.1	5.7	98	1	No
31.9	2.7	46	5	Yes
	91.7	1,581	-1	
-----	-----	-----		
100.0	100.0	1,725	cases	

Data type: numeric
 Missing-data code: -1
 Columns: 2630-2631

V1281 **Y6-1277:SEE PROFESSIONAL ABOUT EPISODES**

Did you tell any other professional about (it/any of them)?

(IF NO, GO TO V1282)
 (IF YES, SKIP TO V1284)

PCT	PCT	N	VALUE	LABEL
VALID	ALL			
81.8	4.7	81	1	No
18.2	1.0	18	5	Yes
	94.3	1,626	-1	
-----	-----	-----		
100.0	100.0	1,725	cases	

Data type: numeric
 Missing-data code: -1
 Columns: 2632-2633

V1282 **Y6-1278:MEDICINE > ONCE FOR FOR EPISODES**

Did you take medicine more than once because of (that spell/any of those spells)?

(IF NO, GO TO V1283)
 (IF YES, SKIP TO V1284)

PCT	PCT	N	VALUE	LABEL
VALID	ALL			
92.8	4.5	77	1	No
7.2	0.3	6	5	Yes
	95.2	1,642	-1	
-----	-----	-----		
100.0	100.0	1,725	cases	

Data type: numeric
 Missing-data code: -1
 Columns: 2634-2635

V1283

Y6-1279:EPISODES INTERFERE W/LIFE

Did (that spell/those spells) interfere with your life or activities a lot?

PCT	PCT	N	VALUE	LABEL
VALID	ALL			
23.4	1.0	18	1	No
76.6	3.4	59	5	Yes
	95.5	1,648	-1	
-----	-----	-----		
100.0	100.0	1,725	cases	

Data type: numeric
 Missing-data code: -1
 Columns: 2636-2637

V1284

Y6-1280:AGE AT 1ST EPISODE

How old were you the first time you had a spell for two weeks or more where you felt sad and had some of these other problems?

PCT	PCT	N	VALUE	LABEL
VALID	ALL			
0.7	0.1	1	5	
0.7	0.1	1	8	
0.7	0.1	1	10	
1.4	0.1	2	11	
2.8	0.2	4	12	
4.2	0.3	6	13	
2.8	0.2	4	14	
6.2	0.5	9	15	
11.8	1.0	17	16	
13.9	1.2	20	17	
16.7	1.4	24	18	
11.1	0.9	16	19	
9.7	0.8	14	20	
6.2	0.5	9	21	
7.6	0.6	11	22	
2.8	0.2	4	23	
0.7	0.1	1	24	
	91.7	1,581	-1	
-----	-----	-----		
100.0	100.0	1,725	cases	

Data type: numeric
 Missing-data code: -1
 Columns: 2638-2639

V1285 **Y6-1281:EPISODE OCCR AFT DEATH LOVED ONE**

Did (this spell/any of those spells) occur just after someone close to you died?

(IF NO, SKIP TO V1287)
 (IF YES, GO TO V1286)

PCT	PCT	N	VALUE	LABEL
VALID	ALL			
68.1	5.7	98	1	No
31.9	2.7	46	2	Yes
	91.7	1,581	-1	
-----	-----	-----		
100.0	100.0	1,725	cases	

Data type: numeric
 Missing-data code: -1
 Columns: 2640-2641

V1286 **Y6-1282:ANY EPISODE NOT ASSOC W/DEATH**

(IF YES TO V1285)

Have you had any spell of (depression/OWN EQUIVALENT) along with these other problems at times when it wasn't due to a death?

PCT	PCT	N	VALUE	LABEL
VALID	ALL			
23.9	0.6	11	2	Only due to a death
76.1	2.0	35	5	Not due to a death
	97.3	1,679	-1	
-----	-----	-----		
100.0	100.0	1,725	cases	

Data type: numeric
 Missing-data code: -1
 Columns: 2642-2643

V1287

Y6-1283:DEPRESSED PLUS OTHER SYMPTOM NOW

Are you in one of those spells of feeling low or disinterested and having some of these other problems now?

PCT	PCT	N	VALUE	LABEL
VALID	ALL			
22.2	1.9	32	1	Yes
77.8	6.5	112	2	No
	91.7	1,581	-1	
-----	-----	-----		
100.0	100.0	1,725	cases	

Data type: numeric
 Missing-data code: -1
 Columns: 2644-2645

V1288

Y6-1284:WHEN LAST SUCH EPISODE ENDED

When did your last spell like that end?

PCT	PCT	N	VALUE	LABEL
VALID	ALL			
6.2	0.4	7	1	Within last 2 wks
8.0	0.5	9	2	Within last month
40.7	2.7	46	3	Within last 6 months
18.6	1.2	21	4	Within last year
26.5	1.7	30	5	More than 1 year ago
	93.4	1,612	-1	
-----	-----	-----		
100.0	100.0	1,725	cases	

Data type: numeric
 Missing-data code: -1
 Columns: 2646-2647

V1289	Y6-1285:HOW OLD THEN
--------------	-----------------------------

(IF MORE THAN 1 YEAR AGO TO V1288)

How old were you then?

PCT	PCT	N	VALUE	LABEL
VALID	ALL			
3.3	0.1	1	16	
20.0	0.3	6	17	
16.7	0.3	5	18	
26.7	0.5	8	19	
6.7	0.1	2	20	
16.7	0.3	5	21	
3.3	0.1	1	22	
6.7	0.1	2	23	
	98.3	1,695	-1	
-----	-----	-----		
100.0	100.0	1,725	cases	

Data type: numeric
 Missing-data code: -1
 Columns: 2648-2649

V1290	Y6-1286:SEEING PROFESSIONAL FOR EPISODE
--------------	--

(IF YES TO V1287)

Are you currently seeing a Doctor or other mental health professional about this?

PCT	PCT	N	VALUE	LABEL
VALID	ALL			
21.9	0.4	7	1	Yes
78.1	1.4	25	2	No
	98.1	1,693	-1	
-----	-----	-----		
100.0	100.0	1,725	cases	

Data type: numeric
 Missing-data code: -1
 Columns: 2650-2651

Use of Outpatient Services

V1291 **Y6-1288:HELP FRIEND/RELATIVE-FREQ**

How many times in the past year have you EVER gone to a friend or relative for help with any of these problems (EMOTIONS, NERVES, DRUGS, ALCOHOL, or general MENTAL HEALTH)?

PCT	PCT	N	VALUE	LABEL
VALID	ALL			
62.3	54.0	932	0	Not in past yr
4.5	3.9	68	1	
9.0	7.8	134	2	
5.4	4.7	81	3	
2.7	2.4	41	4	
3.8	3.3	57	5	
1.4	1.2	21	6	
0.3	0.2	4	7	
0.2	0.2	3	8	
2.5	2.1	37	10	
1.1	1.0	17	12	
0.3	0.3	5	15	
0.1	0.1	1	19	
1.3	1.1	19	20	
0.1	0.1	2	21	
0.1	0.1	1	22	
0.2	0.2	3	24	
0.3	0.3	5	25	
0.3	0.3	5	30	
0.1	0.1	1	35	
0.1	0.1	2	40	
0.9	0.8	13	50	
0.2	0.2	3	52	
0.1	0.1	2	60	
0.1	0.1	1	70	
0.3	0.3	5	100	
0.1	0.1	1	200	
0.1	0.1	1	256	
0.1	0.1	1	356	
0.1	0.1	2	365	
0.1	0.1	1	998	
1.8	1.6	27	999	Some/not past yr
	13.3	229	-1	
-----	-----	-----		
100.0	100.0	1,725	cases	

Data type: numeric
 Missing-data code: -1
 Columns: 2652-2654

V1292	Y6-1289:HELP FRIEND/RELATIVE-1ST PROB
-------	---------------------------------------

What was the problem(s) for which you sought help during the past year?

PCT	PCT	N	VALUE	LABEL
VALID	ALL			
0.0	0.0	0	0	No prob
2.0	0.6	11	1	Drugs
2.8	0.9	15	2	Alcohol
24.8	7.7	133	3	Family rel
27.2	8.5	146	4	Depression
1.7	0.5	9	5	Sexual rel
0.0	0.0	0	6	Trouble w/law
6.0	1.9	32	7	Emot stress/nerve
10.2	3.2	55	8	Prob boy/girlfrnd
6.7	2.1	36	9	Work/school prob
1.1	0.3	6	10	Prob w/family
0.6	0.2	3	11	Phys health/ill
0.9	0.3	5	12	Financial prob
1.1	0.3	6	13	Death frnd/rel
14.9	4.6	80	99	Other
	68.9	1,188	-1	
-----	-----	-----		
100.0	100.0	1,725	cases	

Data type: numeric
 Missing-data code: -1
 Columns: 2655-2656

V1293

Y6-1290:HELP FRIEND/RELATIVE-2ND PROB

What was the problem(s) for which you sought help during the past year?

PCT	PCT	N	VALUE	LABEL
VALID	ALL			
68.0	21.2	365	0	No prob
0.0	0.0	0	1	Drugs
0.4	0.1	2	2	Alcohol
0.4	0.1	2	3	Family rel
6.3	2.0	34	4	Depression
3.2	1.0	17	5	Sexual rel
0.2	0.1	1	6	Trouble w/law
2.4	0.8	13	7	Emot stress/nerve
1.9	0.6	10	8	Prob boy/girlfrnd
5.4	1.7	29	9	Work/school prob
1.7	0.5	9	10	Prob w/family
0.7	0.2	4	11	Phys health/ill
1.1	0.3	6	12	Financial prob
1.3	0.4	7	13	Death frnd/rel
7.1	2.2	38	99	Other
	68.9	1,188	-1	
-----	-----	-----		
100.0	100.0	1,725	cases	

Data type: numeric
 Missing-data code: -1
 Columns: 2657-2658

V1294 Y6-1291:HELP FRIEND/RELATIVE-3RD PROB

What was the problem(s) for which you sought help during the past year?

PCT	PCT	N	VALUE	LABEL
VALID	ALL			
92.0	28.6	494	0	No prob
0.0	0.0	0	1	Drugs
0.0	0.0	0	2	Alcohol
0.0	0.0	0	3	Family rel
0.0	0.0	0	4	Depression
1.1	0.3	6	5	Sexual rel
0.0	0.0	0	6	Trouble w/law
0.0	0.0	0	7	Emot stress/nerve
1.1	0.3	6	8	Prob boy/girlfrnd
0.7	0.2	4	9	Work/school prob
0.4	0.1	2	10	Prob w/family
0.4	0.1	2	11	Phys health/ill
0.6	0.2	3	12	Financial prob
0.0	0.0	0	13	Death frnd/rel
3.7	1.2	20	99	Other
	68.9	1,188	-1	
-----	-----	-----		
100.0	100.0	1,725	cases	

Data type: numeric
 Missing-data code: -1
 Columns: 2659-2660

V1295 Y6-1292:HELP FRIEND/RELATIVE-AMOUNT HELP

How much did a friend or relative help you?

PCT	PCT	N	VALUE	LABEL
VALID	ALL			
0.2	0.1	1	1	None at all
2.8	0.9	15	2	Only a little
19.0	5.9	102	3	Some
25.9	8.1	139	4	A fair amount
52.1	16.2	279	5	A great deal
	68.9	1,189	-1	
-----	-----	-----		
100.0	100.0	1,725	cases	

Data type: numeric
 Missing-data code: -1
 Columns: 2661-2662

V1296

Y6-1293:HELP MINISTER/RABBI-FREQ

How many times in the past year have you ever gone to a minister, priest, or rabbi for help with any of these problems (EMOTIONS, NERVES, DRUGS, ALCOHOL, or general MENTAL HEALTH)?

PCT	PCT	N	VALUE	LABEL
VALID	ALL			
92.8	80.4	1,387	0	Not in past yr
2.3	2.0	34	1	
1.5	1.3	22	2	
0.7	0.6	10	3	
0.3	0.3	5	4	
0.2	0.2	3	5	
0.1	0.1	1	6	
0.1	0.1	2	8	
0.2	0.2	3	12	
0.1	0.1	2	15	
0.1	0.1	1	30	
0.1	0.1	1	50	
0.1	0.1	1	100	
1.5	1.3	23	999	Some/not past yr
	13.3	230	-1	
-----	-----	-----		
100.0	100.0	1,725	cases	

Data type: numeric
 Missing-data code: -1
 Columns: 2663-2665

V1297	Y6-1294:HELP MINISTER/RABBI-1ST PROB
-------	--------------------------------------

What was the problem(s) for which you sought help during the past year?

PCT	PCT	N	VALUE	LABEL
VALID	ALL			
0.0	0.0	0	0	No prob
2.4	0.1	2	1	Drugs
1.2	0.1	1	2	Alcohol
23.5	1.2	20	3	Family rel
24.7	1.2	21	4	Depression
3.5	0.2	3	5	Sexual rel
0.0	0.0	0	6	Trouble w/law
3.5	0.2	3	7	Emot stress/nerve
5.9	0.3	5	8	Prob boy/girlfrnd
8.2	0.4	7	9	Work/school prob
3.5	0.2	3	10	Prob w/family
0.0	0.0	0	11	Phys health/ill
0.0	0.0	0	12	Financial prob
1.2	0.1	1	13	Death frnd/rel
22.4	1.1	19	99	Other
	95.1	1,640	-1	
-----	-----	-----		
100.0	100.0	1,725	cases	

Data type: numeric
 Missing-data code: -1
 Columns: 2666-2667

V1298

Y6-1295:HELP MINISTER/RABBI-2ND PROB

What was the problem(s) for which you sought help during the past year?

PCT	PCT	N	VALUE	LABEL
VALID	ALL			
75.3	3.7	64	0	No prob
0.0	0.0	0	1	Drugs
1.2	0.1	1	2	Alcohol
0.0	0.0	0	3	Family rel
4.7	0.2	4	4	Depression
0.0	0.0	0	5	Sexual rel
0.0	0.0	0	6	Trouble w/law
1.2	0.1	1	7	Emot stress/nerve
0.0	0.0	0	8	Prob boy/girlfrnd
3.5	0.2	3	9	Work/school prob
3.5	0.2	3	10	Prob w/family
2.4	0.1	2	11	Phys health/ill
2.4	0.1	2	12	Financial prob
2.4	0.1	2	13	Death frnd/rel
3.5	0.2	3	99	Other
	95.1	1,640	-1	
-----	-----	-----		
100.0	100.0	1,725	cases	

Data type: numeric
 Missing-data code: -1
 Columns: 2668-2669

V1299 **Y6-1296:HELP MINISTER/RABBI-3RD PROB**

What was the problem(s) for which you sought help during the past year?

PCT	PCT	N	VALUE	LABEL
VALID	ALL			
96.5	4.8	82	0	No prob
0.0	0.0	0	1	Drugs
0.0	0.0	0	2	Alcohol
0.0	0.0	0	3	Family rel
0.0	0.0	0	4	Depression
0.0	0.0	0	5	Sexual rel
0.0	0.0	0	6	Trouble w/law
0.0	0.0	0	7	Emot stress/nerve
0.0	0.0	0	8	Prob boy/girlfrnd
0.0	0.0	0	9	Work/school prob
0.0	0.0	0	10	Prob w/family
0.0	0.0	0	11	Phys health/ill
2.4	0.1	2	12	Financial prob
1.2	0.1	1	13	Death frnd/rel
0.0	0.0	0	99	Other
	95.1	1,640	-1	
-----	-----	-----		
100.0	100.0	1,725	cases	

Data type: numeric
 Missing-data code: -1
 Columns: 2670-2671

V1300 **Y6-1297:HELP MINISTER/RABBI-AMOUNT HELP**

How much did a minister, priest, or rabbi help you?

PCT	PCT	N	VALUE	LABEL
VALID	ALL			
3.6	0.2	3	1	None at all
4.8	0.2	4	2	Only a little
17.9	0.9	15	3	Some
21.4	1.0	18	4	A fair amount
52.4	2.6	44	5	A great deal
	95.1	1,641	-1	
-----	-----	-----		
100.0	100.0	1,725	cases	

Data type: numeric
 Missing-data code: -1
 Columns: 2672-2673

V1301

Y6-1298:HELP PYSCH/COUNSEL-FREQ

How many times in the past year Did you ever go to a psychiatrist, psychologist, social worker or counselor in private practice for help with your emotions, nerves, drugs, alcohol, or your mental health?

PCT	PCT	N	VALUE	LABEL
VALID	ALL			
90.8	78.7	1,358	0	Not in past yr
1.1	0.9	16	1	
0.7	0.6	10	2	
0.3	0.2	4	3	
0.3	0.2	4	4	
0.3	0.3	5	5	
0.5	0.4	7	6	
0.2	0.2	3	8	
0.1	0.1	2	10	
0.2	0.2	3	12	
0.2	0.2	3	16	
0.3	0.2	4	20	
0.1	0.1	1	24	
0.1	0.1	2	30	
0.2	0.2	3	50	
0.1	0.1	2	52	
0.1	0.1	1	100	
0.1	0.1	1	120	
4.4	3.8	66	999	Some/not past yr
	13.3	230	-1	
-----	-----	-----		
100.0	100.0	1,725	cases	

Data type: numeric
 Missing-data code: -1
 Columns: 2674-2676

V1302	Y6-1299:HELP PSYCH/COUNSEL-1ST PROB
-------	-------------------------------------

What was the problem(s) for which you sought help during the past year?

PCT	PCT	N	VALUE	LABEL
VALID	ALL			
0.0	0.0	0	0	No prob
8.5	0.3	6	1	Drugs
2.8	0.1	2	2	Alcohol
28.2	1.2	20	3	Family rel
28.2	1.2	20	4	Depression
2.8	0.1	2	5	Sexual rel
0.0	0.0	0	6	Trouble w/law
8.5	0.3	6	7	Emot stress/nerve
5.6	0.2	4	8	Prob boy/girlfrnd
1.4	0.1	1	9	Work/school prob
0.0	0.0	0	10	Prob w/family
4.2	0.2	3	11	Phys health/ill
1.4	0.1	1	12	Financial prob
1.4	0.1	1	13	Death frnd/rel
7.0	0.3	5	99	Other
	95.9	1,654	-1	
-----	-----	-----		
100.0	100.0	1,725	cases	

Data type: numeric
 Missing-data code: -1
 Columns: 2677-2678

V1303

Y6-1300:HELP PSYCH/COUNSEL-2ND PROB

What was the problem(s) for which you sought help during the past year?

PCT	PCT	N	VALUE	LABEL
VALID	ALL			
64.8	2.7	46	0	No prob
0.0	0.0	0	1	Drugs
0.0	0.0	0	2	Alcohol
0.0	0.0	0	3	Family rel
12.7	0.5	9	4	Depression
1.4	0.1	1	5	Sexual rel
0.0	0.0	0	6	Trouble w/law
1.4	0.1	1	7	Emot stress/nerve
1.4	0.1	1	8	Prob boy/girlfrnd
0.0	0.0	0	9	Work/school prob
0.0	0.0	0	10	Prob w/family
4.2	0.2	3	11	Phys health/ill
1.4	0.1	1	12	Financial prob
0.0	0.0	0	13	Death frnd/rel
12.7	0.5	9	99	Other
	95.9	1,654	-1	
-----	-----	-----		
100.0	100.0	1,725	cases	

Data type: numeric
 Missing-data code: -1
 Columns: 2679-2680

V1304 **Y6-1301:HELP PYSCH/COUNSEL-3RD PROB**

What was the problem(s) for which you sought help during the past year?

PCT	PCT	N	VALUE	LABEL
VALID	ALL			
90.1	3.7	64	0	No prob
0.0	0.0	0	1	Drugs
0.0	0.0	0	2	Alcohol
0.0	0.0	0	3	Family rel
0.0	0.0	0	4	Depression
1.4	0.1	1	5	Sexual rel
0.0	0.0	0	6	Trouble w/law
0.0	0.0	0	7	Emot stress/nerve
0.0	0.0	0	8	Prob boy/girlfrnd
0.0	0.0	0	9	Work/school prob
0.0	0.0	0	10	Prob w/family
0.0	0.0	0	11	Phys health/ill
0.0	0.0	0	12	Financial prob
1.4	0.1	1	13	Death frnd/rel
7.0	0.3	5	99	Other
	95.9	1,654	-1	
-----	-----	-----		
100.0	100.0	1,725	cases	

Data type: numeric
 Missing-data code: -1
 Columns: 2681-2682

V1305 **Y6-1302:HELP PYSCH/COUNSEL-AMOUNT HELP**

How much did a psychiatrist, psychologist, social worker or counselor in private practice help you?

PCT	PCT	N	VALUE	LABEL
VALID	ALL			
7.0	0.3	5	1	None at all
21.1	0.9	15	2	Only a little
21.1	0.9	15	3	Some
14.1	0.6	10	4	A fair amount
36.6	1.5	26	5	A great deal
	95.9	1,654	-1	
-----	-----	-----		
100.0	100.0	1,725	cases	

Data type: numeric
 Missing-data code: -1
 Columns: 2683-2684

V1306	Y6-1303:HELP MEDICAL DR-FREQ
-------	------------------------------

How many times in the past year have you ever talked to a medical doctor in private practice (except for a psychiatrist) or to any medical person in private practice?

PCT	PCT	N	VALUE	LABEL
VALID	ALL			
93.8	81.3	1,403	0	Not in past yr
1.9	1.6	28	1	
0.8	0.7	12	2	
0.5	0.5	8	3	
0.3	0.3	5	4	
0.2	0.2	3	5	
0.2	0.2	3	6	
0.1	0.1	1	7	
0.1	0.1	1	8	
0.2	0.2	3	10	
0.1	0.1	1	100	
1.8	1.6	27	999	Some/not past yr
	13.3	230	-1	
-----	-----	-----		
100.0	100.0	1,725	cases	

Data type: numeric
 Missing-data code: -1
 Columns: 2685-2687

V1307	Y6-1304:HELP MEDICAL DR-1ST PROB
-------	----------------------------------

What was the problem(s) for which you sought help during the past year?

PCT	PCT	N	VALUE	LABEL
VALID	ALL			
0.0	0.0	0	0	No prob
1.5	0.1	1	1	Drugs
0.0	0.0	0	2	Alcohol
15.4	0.6	10	3	Family rel
29.2	1.1	19	4	Depression
4.6	0.2	3	5	Sexual rel
0.0	0.0	0	6	Trouble w/law
20.0	0.8	13	7	Emot stress/nerve
0.0	0.0	0	8	Prob boy/girlfrnd
3.1	0.1	2	9	Work/school prob
0.0	0.0	0	10	Prob w/family
10.8	0.4	7	11	Phys health/ill
1.5	0.1	1	12	Financial prob
0.0	0.0	0	13	Death frnd/rel
13.8	0.5	9	99	Other
	96.2	1,660	-1	
-----	-----	-----		
100.0	100.0	1,725	cases	

Data type: numeric
 Missing-data code: -1
 Columns: 2688-2689

V1308

Y6-1305:HELP MEDICAL DR-2ND PROB

What was the problem(s) for which you sought help during the past year?

PCT	PCT	N	VALUE	LABEL
VALID	ALL			
78.5	3.0	51	0	No prob
0.0	0.0	0	1	Drugs
0.0	0.0	0	2	Alcohol
0.0	0.0	0	3	Family rel
3.1	0.1	2	4	Depression
1.5	0.1	1	5	Sexual rel
0.0	0.0	0	6	Trouble w/law
4.6	0.2	3	7	Emot stress/nerve
0.0	0.0	0	8	Prob boy/girlfrnd
3.1	0.1	2	9	Work/school prob
0.0	0.0	0	10	Prob w/family
0.0	0.0	0	11	Phys health/ill
1.5	0.1	1	12	Financial prob
1.5	0.1	1	13	Death frnd/rel
6.2	0.2	4	99	Other
	96.2	1,660	-1	
-----	-----	-----		
100.0	100.0	1,725	cases	

Data type: numeric
 Missing-data code: -1
 Columns: 2690-2691

V1309 **Y6-1306:HELP MEDICAL DR-3RD PROB**

What was the problem(s) for which you sought help during the past year?

PCT	PCT	N	VALUE	LABEL
VALID	ALL			
93.8	3.5	61	0	No prob
0.0	0.0	0	1	Drugs
0.0	0.0	0	2	Alcohol
0.0	0.0	0	3	Family rel
0.0	0.0	0	4	Depression
0.0	0.0	0	5	Sexual rel
0.0	0.0	0	6	Trouble w/law
0.0	0.0	0	7	Emot stress/nerve
0.0	0.0	0	8	Prob boy/girlfrnd
1.5	0.1	1	9	Work/school prob
0.0	0.0	0	10	Prob w/family
3.1	0.1	2	11	Phys health/ill
0.0	0.0	0	12	Financial prob
0.0	0.0	0	13	Death frnd/rel
1.5	0.1	1	99	Other
	96.2	1,660	-1	
-----	-----	-----		
100.0	100.0	1,725	cases	

Data type: numeric
 Missing-data code: -1
 Columns: 2692-2693

V1310 **Y6-1307:HELP MEDICAL DR-AMOUNT HELP**

How much did medical doctor in private practice (except for a psychiatrist) or to any medical person in private practice help you?

PCT	PCT	N	VALUE	LABEL
VALID	ALL			
7.8	0.3	5	1	None at all
14.1	0.5	9	2	Only a little
15.6	0.6	10	3	Some
18.8	0.7	12	4	A fair amount
43.8	1.6	28	5	A great deal
	96.3	1,661	-1	
-----	-----	-----		
100.0	100.0	1,725	cases	

Data type: numeric
 Missing-data code: -1
 Columns: 2694-2695

V1311	Y6-1308:HELP SPIRIT/HEALER-FREQ
-------	---------------------------------

How many times in the past year have you ever talked to a spiritualist, herbalist, natural therapist or reader for problems with emotions, nerves, drugs, alcohol, or mental health?

PCT	PCT	N	VALUE	LABEL
VALID	ALL			
99.1	85.9	1,482	0	Not in past yr
0.3	0.3	5	1	
0.2	0.2	3	2	
0.1	0.1	2	3	
0.1	0.1	1	6	
0.1	0.1	1	15	
0.1	0.1	1	999	Some/not past yr
	13.3	230	-1	
-----	-----	-----		
100.0	100.0	1,725	cases	

Data type: numeric
 Missing-data code: -1
 Columns: 2696-2698

V1312	Y6-1309:HELP SPIRIT/HEALER-1ST PROB
-------	-------------------------------------

What was the problem(s) for which you sought help during the past year?

PCT	PCT	N	VALUE	LABEL
VALID	ALL			
0.0	0.0	0	0	No prob
8.3	0.1	1	1	Drugs
0.0	0.0	0	2	Alcohol
16.7	0.1	2	3	Family rel
16.7	0.1	2	4	Depression
0.0	0.0	0	5	Sexual rel
0.0	0.0	0	6	Trouble w/law
16.7	0.1	2	7	Emot stress/nerve
8.3	0.1	1	8	Prob boy/girlfrnd
0.0	0.0	0	9	Work/school prob
0.0	0.0	0	10	Prob w/family
0.0	0.0	0	11	Phys health/ill
0.0	0.0	0	12	Financial prob
0.0	0.0	0	13	Death frnd/rel
33.3	0.2	4	99	Other
	99.3	1,713	-1	
-----	-----	-----		
100.0	100.0	1,725	cases	

Data type: numeric
 Missing-data code: -1
 Columns: 2699-2700

V1313	Y6-1310:HELP SPIRIT/HEALER-2ND PROB
-------	-------------------------------------

What was the problem(s) for which you sought help during the past year?

PCT	PCT	N	VALUE	LABEL
VALID	ALL			
91.7	0.6	11	0	No prob
0.0	0.0	0	1	Drugs
0.0	0.0	0	2	Alcohol
0.0	0.0	0	3	Family rel
0.0	0.0	0	4	Depression
0.0	0.0	0	5	Sexual rel
0.0	0.0	0	6	Trouble w/law
0.0	0.0	0	7	Emot stress/nerve
0.0	0.0	0	8	Prob boy/girlfrnd
0.0	0.0	0	9	Work/school prob
0.0	0.0	0	10	Prob w/family
0.0	0.0	0	11	Phys health/ill
8.3	0.1	1	12	Financial prob
0.0	0.0	0	13	Death frnd/rel
0.0	0.0	0	99	Other
	99.3	1,713	-1	
-----	-----	-----		
100.0	100.0	1,725	cases	

Data type: numeric
 Missing-data code: -1
 Columns: 2701-2702

V1314

Y6-1311:HELP SPIRIT/HEALER-3RD PROB

What was the problem(s) for which you sought help during the past year?

PCT	PCT	N	VALUE	LABEL
VALID	ALL			
100.0	0.7	12	0	No prob
0.0	0.0	0	1	Drugs
0.0	0.0	0	2	Alcohol
0.0	0.0	0	3	Family rel
0.0	0.0	0	4	Depression
0.0	0.0	0	5	Sexual rel
0.0	0.0	0	6	Trouble w/law
0.0	0.0	0	7	Emot stress/nerve
0.0	0.0	0	8	Prob boy/girlfrnd
0.0	0.0	0	9	Work/school prob
0.0	0.0	0	10	Prob w/family
0.0	0.0	0	11	Phys health/ill
0.0	0.0	0	12	Financial prob
0.0	0.0	0	13	Death frnd/rel
0.0	0.0	0	99	Other
	99.3	1,713	-1	
-----	-----	-----		
100.0	100.0	1,725	cases	

Data type: numeric
 Missing-data code: -1
 Columns: 2703-2704

V1315

Y6-1312:HELP SPIRIT/HEALER-AMOUNT HELP

How much did a spiritualist, herbalist, natural therapist or reader help you?

PCT	PCT	N	VALUE	LABEL
VALID	ALL			
0.0	0.0	0	1	None at all
16.7	0.1	2	2	Only a little
41.7	0.3	5	3	Some
16.7	0.1	2	4	A fair amount
25.0	0.2	3	5	A great deal
	99.3	1,713	-1	
-----	-----	-----		
100.0	100.0	1,725	cases	

Data type: numeric
 Missing-data code: -1
 Columns: 2705-2706

V1316 **Y6-1313:HELP ANYONE ELSE-FREQ**

How many times in the past year have you ever talked to anyone else for problems with emotions, nerves, drugs, alcohol, or mental health?

PCT	PCT	N	VALUE	LABEL
VALID	ALL			
99.5	86.3	1,488	0	Not in past yr
0.1	0.1	1	2	
0.1	0.1	2	5	
0.1	0.1	1	6	
0.1	0.1	1	50	
0.1	0.1	2	999	Some/not past yr
	13.3	230	-1	
-----	-----	-----		
100.0	100.0	1,725	cases	

Data type: numeric
 Missing-data code: -1
 Columns: 2707-2709

V1317 **Y6-1314:HELP ANYONE ELSE-1ST PROB**

What was the problem(s) for which you sought help during the past year?

PCT	PCT	N	VALUE	LABEL
VALID	ALL			
0.0	0.0	0	0	No prob
0.0	0.0	0	1	Drugs
20.0	0.1	1	2	Alcohol
20.0	0.1	1	3	Family rel
40.0	0.1	2	4	Depression
0.0	0.0	0	5	Sexual rel
0.0	0.0	0	6	Trouble w/law
20.0	0.1	1	7	Emot stress/nerve
0.0	0.0	0	8	Prob boy/girlfrnd
0.0	0.0	0	9	Work/school prob
0.0	0.0	0	10	Prob w/family
0.0	0.0	0	11	Phys health/ill
0.0	0.0	0	12	Financial prob
0.0	0.0	0	13	Death frnd/rel
0.0	0.0	0	99	Other
	99.7	1,720	-1	
-----	-----	-----		
100.0	100.0	1,725	cases	

Data type: numeric
 Missing-data code: -1
 Columns: 2710-2711

V1318

Y6-1315:HELP ANYONE ELSE-2ND PROB

What was the problem(s) for which you sought help during the past year?

PCT	PCT	N	VALUE	LABEL
VALID	ALL			
40.0	0.1	2	0	No prob
0.0	0.0	0	1	Drugs
0.0	0.0	0	2	Alcohol
0.0	0.0	0	3	Family rel
20.0	0.1	1	4	Depression
0.0	0.0	0	5	Sexual rel
0.0	0.0	0	6	Trouble w/law
0.0	0.0	0	7	Emot stress/nerve
20.0	0.1	1	8	Prob boy/girlfrnd
20.0	0.1	1	9	Work/school prob
0.0	0.0	0	10	Prob w/family
0.0	0.0	0	11	Phys health/ill
0.0	0.0	0	12	Financial prob
0.0	0.0	0	13	Death frnd/rel
0.0	0.0	0	99	Other
	99.7	1,720	-1	
-----	-----	-----		
100.0	100.0	1,725	cases	

Data type: numeric
 Missing-data code: -1
 Columns: 2712-2713

V1319 Y6-1316:HELP ANYONE ELSE-3RD PROB

What was the problem(s) for which you sought help during the past year?

PCT	PCT	N	VALUE	LABEL
VALID	ALL			
100.0	0.3	5	0	No prob
0.0	0.0	0	1	Drugs
0.0	0.0	0	2	Alcohol
0.0	0.0	0	3	Family rel
0.0	0.0	0	4	Depression
0.0	0.0	0	5	Sexual rel
0.0	0.0	0	6	Trouble w/law
0.0	0.0	0	7	Emot stress/nerve
0.0	0.0	0	8	Prob boy/girlfrnd
0.0	0.0	0	9	Work/school prob
0.0	0.0	0	10	Prob w/family
0.0	0.0	0	11	Phys health/ill
0.0	0.0	0	12	Financial prob
0.0	0.0	0	13	Death frnd/rel
0.0	0.0	0	99	Other
	99.7	1,720	-1	
-----	-----	-----		
100.0	100.0	1,725	cases	

Data type: numeric
 Missing-data code: -1
 Columns: 2714-2715

V1320 Y6-1317:HELP ANYONE ELSE-AMOUNT HELP

How much did anyone else help you?

PCT	PCT	N	VALUE	LABEL
VALID	ALL			
0.0	0.0	0	1	None at all
0.0	0.0	0	2	Only a little
40.0	0.1	2	3	Some
20.0	0.1	1	4	A fair amount
40.0	0.1	2	5	A great deal
	99.7	1,720	-1	
-----	-----	-----		
100.0	100.0	1,725	cases	

Data type: numeric
 Missing-data code: -1
 Columns: 2716-2717

V1321	Y6-1318:HELP MENTAL HEALTH-FREQ
-------	---------------------------------

How many times in the past year have you ever gone to a mental health center?

PCT	PCT	N	VALUE	LABEL
VALID	ALL			
97.3	84.3	1,454	0	Not in past yr
0.5	0.4	7	1	
0.1	0.1	2	2	
0.2	0.2	3	3	
0.1	0.1	2	4	
0.1	0.1	1	6	
0.1	0.1	1	8	
0.1	0.1	1	10	
0.1	0.1	1	40	
0.1	0.1	1	50	
0.1	0.1	2	52	
1.3	1.2	20	999	Some/not past yr
	13.3	230	-1	
-----	-----	-----		
100.0	100.0	1,725	cases	

Data type: numeric
 Missing-data code: -1
 Columns: 2718-2720

V1322	Y6-1319:HELP MENTAL HEALTH-1ST PROB
-------	-------------------------------------

What was the problem(s) for which you sought help during the past year?

PCT	PCT	N	VALUE	LABEL
VALID	ALL			
0.0	0.0	0	0	No prob
4.8	0.1	1	1	Drugs
0.0	0.0	0	2	Alcohol
19.0	0.2	4	3	Family rel
42.9	0.5	9	4	Depression
0.0	0.0	0	5	Sexual rel
4.8	0.1	1	6	Trouble w/law
4.8	0.1	1	7	Emot stress/nerve
0.0	0.0	0	8	Prob boy/girlfrnd
0.0	0.0	0	9	Work/school prob
0.0	0.0	0	10	Prob w/family
0.0	0.0	0	11	Phys health/ill
0.0	0.0	0	12	Financial prob
0.0	0.0	0	13	Death frnd/rel
23.8	0.3	5	99	Other
	98.8	1,704	-1	
-----	-----	-----		
100.0	100.0	1,725	cases	

Data type: numeric
 Missing-data code: -1
 Columns: 2721-2722

V1323

Y6-1320:HELP MENTAL HEALTH-2ND PROB

What was the problem(s) for which you sought help during the past year?

PCT	PCT	N	VALUE	LABEL
VALID	ALL			
81.0	1.0	17	0	No prob
0.0	0.0	0	1	Drugs
0.0	0.0	0	2	Alcohol
0.0	0.0	0	3	Family rel
9.5	0.1	2	4	Depression
0.0	0.0	0	5	Sexual rel
0.0	0.0	0	6	Trouble w/law
0.0	0.0	0	7	Emot stress/nerve
0.0	0.0	0	8	Prob boy/girlfrnd
4.8	0.1	1	9	Work/school prob
0.0	0.0	0	10	Prob w/family
0.0	0.0	0	11	Phys health/ill
0.0	0.0	0	12	Financial prob
0.0	0.0	0	13	Death frnd/rel
4.8	0.1	1	99	Other
	98.8	1,704	-1	
-----	-----	-----		
100.0	100.0	1,725	cases	

Data type: numeric
 Missing-data code: -1
 Columns: 2723-2724

V1324 Y6-1321:HELP MENTAL HEALTH-3RD PROB

What was the problem(s) for which you sought help during the past year?

PCT	PCT	N	VALUE	LABEL
VALID	ALL			
95.2	1.2	20	0	No prob
0.0	0.0	0	1	Drugs
0.0	0.0	0	2	Alcohol
0.0	0.0	0	3	Family rel
0.0	0.0	0	4	Depression
0.0	0.0	0	5	Sexual rel
0.0	0.0	0	6	Trouble w/law
0.0	0.0	0	7	Emot stress/nerve
0.0	0.0	0	8	Prob boy/girlfrnd
0.0	0.0	0	9	Work/school prob
0.0	0.0	0	10	Prob w/family
0.0	0.0	0	11	Phys health/ill
0.0	0.0	0	12	Financial prob
0.0	0.0	0	13	Death frnd/rel
4.8	0.1	1	99	Other
	98.8	1,704	-1	
-----	-----	-----		
100.0	100.0	1,725		cases

Data type: numeric
 Missing-data code: -1
 Columns: 2725-2726

V1325 Y6-1322:HELP MENTAL HEALTH-AMOUNT HELP

How much did a mental health center help you?

PCT	PCT	N	VALUE	LABEL
VALID	ALL			
14.3	0.2	3	1	None at all
4.8	0.1	1	2	Only a little
28.6	0.3	6	3	Some
9.5	0.1	2	4	A fair amount
42.9	0.5	9	5	A great deal
	98.8	1,704	-1	
-----	-----	-----		
100.0	100.0	1,725		cases

Data type: numeric
 Missing-data code: -1
 Columns: 2727-2728

V1326

Y6-1323:HELP PSYCH/OUT CLINIC-FREQ

How many times in the past year have you ever gone to a psychiatric outpatient clinic at a GENERAL hospital or UNIVERSITY hospital for problems with emotions, nerves, drugs, alcohol or mental health?

PCT	PCT	N	VALUE	LABEL
VALID	ALL			
98.9	85.6	1,477	0	Not in past yr
0.3	0.2	4	1	
0.1	0.1	1	3	
0.1	0.1	1	5	
0.1	0.1	1	6	
0.1	0.1	1	8	
0.1	0.1	1	10	
0.5	0.5	8	999	Some/not past yr
	13.4	231	-1	
-----	-----	-----		
100.0	100.0	1,725	cases	

Data type: numeric
 Missing-data code: -1
 Columns: 2729-2731

V1327

Y6-1324:HELP PSYCH/OUT CLINIC-1ST PROB

What was the problem(s) for which you sought help during the past year?

PCT	PCT	N	VALUE	LABEL
VALID	ALL			
0.0	0.0	0	0	No prob
0.0	0.0	0	1	Drugs
0.0	0.0	0	2	Alcohol
22.2	0.1	2	3	Family rel
66.7	0.3	6	4	Depression
0.0	0.0	0	5	Sexual rel
0.0	0.0	0	6	Trouble w/law
0.0	0.0	0	7	Emot stress/nerve
0.0	0.0	0	8	Prob boy/girlfrnd
0.0	0.0	0	9	Work/school prob
0.0	0.0	0	10	Prob w/family
0.0	0.0	0	11	Phys health/ill
0.0	0.0	0	12	Financial prob
0.0	0.0	0	13	Death frnd/rel
11.1	0.1	1	99	Other
	99.5	1,716	-1	
-----	-----	-----		
100.0	100.0	1,725	cases	

Data type: numeric
 Missing-data code: -1
 Columns: 2732-2733

V1328	Y6-1325:HELP PSYCH/OUT CLINIC-2ND PROB
-------	--

What was the problem(s) for which you sought help during the past year?

PCT	PCT	N	VALUE	LABEL
VALID	ALL			
88.9	0.5	8	0	No prob
0.0	0.0	0	1	Drugs
0.0	0.0	0	2	Alcohol
0.0	0.0	0	3	Family rel
11.1	0.1	1	4	Depression
0.0	0.0	0	5	Sexual rel
0.0	0.0	0	6	Trouble w/law
0.0	0.0	0	7	Emot stress/nerve
0.0	0.0	0	8	Prob boy/girlfrnd
0.0	0.0	0	9	Work/school prob
0.0	0.0	0	10	Prob w/family
0.0	0.0	0	11	Phys health/ill
0.0	0.0	0	12	Financial prob
0.0	0.0	0	13	Death frnd/rel
0.0	0.0	0	99	Other
	99.5	1,716	-1	
-----	-----	-----		
100.0	100.0	1,725	cases	

Data type: numeric
 Missing-data code: -1
 Columns: 2734-2735

V1329

Y6-1326:HELP PSYCH/OUT CLINIC-3RD PROB

What was the problem(s) for which you sought help during the past year?

PCT	PCT	N	VALUE	LABEL
VALID	ALL			
88.9	0.5	8	0	No prob
0.0	0.0	0	1	Drugs
0.0	0.0	0	2	Alcohol
0.0	0.0	0	3	Family rel
0.0	0.0	0	4	Depression
0.0	0.0	0	5	Sexual rel
0.0	0.0	0	6	Trouble w/law
0.0	0.0	0	7	Emot stress/nerve
0.0	0.0	0	8	Prob boy/girlfrnd
0.0	0.0	0	9	Work/school prob
0.0	0.0	0	10	Prob w/family
0.0	0.0	0	11	Phys health/ill
0.0	0.0	0	12	Financial prob
0.0	0.0	0	13	Death frnd/rel
11.1	0.1	1	99	Other
	99.5	1,716	-1	
-----	-----	-----		
100.0	100.0	1,725	cases	

Data type: numeric
 Missing-data code: -1
 Columns: 2736-2737

V1330

Y6-1327:HELP PSYCH/OUT CLINIC-AMOUNT HLP

How much did a psychiatric outpatient clinic at a GENERAL hospital or UNIVERSITY hospital help you?

PCT	PCT	N	VALUE	LABEL
VALID	ALL			
22.2	0.1	2	1	None at all
0.0	0.0	0	2	Only a little
33.3	0.2	3	3	Some
11.1	0.1	1	4	A fair amount
33.3	0.2	3	5	A great deal
	99.5	1,716	-1	
-----	-----	-----		
100.0	100.0	1,725	cases	

Data type: numeric
 Missing-data code: -1
 Columns: 2738-2739

V1331 **Y6-1328:HELP OUT CLINIC PSYCH-FREQ**

How many times in the past year have you ever gone to an outpatient clinic in a psychiatric hospital?

PCT	PCT	N	VALUE	LABEL
VALID	ALL			
99.5	86.3	1,488	0	Not in past yr
0.1	0.1	1	3	
0.1	0.1	1	4	
0.1	0.1	1	6	
0.3	0.2	4	999	Some/not past yr
	13.3	230	-1	
-----	-----	-----		
100.0	100.0	1,725	cases	

Data type: numeric
 Missing-data code: -1
 Columns: 2740-2742

V1332 **Y6-1329:HELP OUT CLINIC PSYCH-1ST PROB**

What was the problem(s) for which you sought help during the past year?

PCT	PCT	N	VALUE	LABEL
VALID	ALL			
0.0	0.0	0	0	No prob
0.0	0.0	0	1	Drugs
0.0	0.0	0	2	Alcohol
66.7	0.1	2	3	Family rel
33.3	0.1	1	4	Depression
0.0	0.0	0	5	Sexual rel
0.0	0.0	0	6	Trouble w/law
0.0	0.0	0	7	Emot stress/nerve
0.0	0.0	0	8	Prob boy/girlfrnd
0.0	0.0	0	9	Work/school prob
0.0	0.0	0	10	Prob w/family
0.0	0.0	0	11	Phys health/ill
0.0	0.0	0	12	Financial prob
0.0	0.0	0	13	Death frnd/rel
0.0	0.0	0	99	Other
	99.8	1,722	-1	
-----	-----	-----		
100.0	100.0	1,725	cases	

Data type: numeric
 Missing-data code: -1
 Columns: 2743-2744

V1333

Y6-1330:HELP OUT CLINIC PSYCH-2ND PROB

What was the problem(s) for which you sought help during the past year?

PCT	PCT	N	VALUE	LABEL
VALID	ALL			
33.3	0.1	1	0	No prob
0.0	0.0	0	1	Drugs
0.0	0.0	0	2	Alcohol
0.0	0.0	0	3	Family rel
33.3	0.1	1	4	Depression
33.3	0.1	1	5	Sexual rel
0.0	0.0	0	6	Trouble w/law
0.0	0.0	0	7	Emot stress/nerve
0.0	0.0	0	8	Prob boy/girlfrnd
0.0	0.0	0	9	Work/school prob
0.0	0.0	0	10	Prob w/family
0.0	0.0	0	11	Phys health/ill
0.0	0.0	0	12	Financial prob
0.0	0.0	0	13	Death frnd/rel
0.0	0.0	0	99	Other
	99.8	1,722	-1	
-----	-----	-----		
100.0	100.0	1,725	cases	

Data type: numeric
 Missing-data code: -1
 Columns: 2745-2746

V1334 **Y6-1331:HELP OUT CLINIC PSYCH-3RD PROB**

What was the problem(s) for which you sought help during the past year?

PCT	PCT	N	VALUE	LABEL
VALID	ALL			
66.7	0.1	2	0	No prob
0.0	0.0	0	1	Drugs
0.0	0.0	0	2	Alcohol
0.0	0.0	0	3	Family rel
0.0	0.0	0	4	Depression
0.0	0.0	0	5	Sexual rel
0.0	0.0	0	6	Trouble w/law
0.0	0.0	0	7	Emot stress/nerve
0.0	0.0	0	8	Prob boy/girlfrnd
0.0	0.0	0	9	Work/school prob
0.0	0.0	0	10	Prob w/family
0.0	0.0	0	11	Phys health/ill
0.0	0.0	0	12	Financial prob
0.0	0.0	0	13	Death frnd/rel
33.3	0.1	1	99	Other
	99.8	1,722	-1	
-----	-----	-----		
100.0	100.0	1,725		cases

Data type: numeric
 Missing-data code: -1
 Columns: 2747-2748

V1335 **Y6-1332:HELP OUT CLINIC PSYCH-AMOUNT HLP**

How much did an outpatient clinic in a psychiatric hospital help you?

PCT	PCT	N	VALUE	LABEL
VALID	ALL			
0.0	0.0	0	1	None at all
0.0	0.0	0	2	Only a little
66.7	0.1	2	3	Some
0.0	0.0	0	4	A fair amount
33.3	0.1	1	5	A great deal
	99.8	1,722	-1	
-----	-----	-----		
100.0	100.0	1,725		cases

Data type: numeric
 Missing-data code: -1
 Columns: 2749-2750

V1336

Y6-1333:HELP DRUG CLINIC-FREQ

How many times in the past year have you ever gone to a drug clinic?

PCT	PCT	N	VALUE	LABEL
VALID	ALL			
99.0	85.8	1,480	0	Not in past yr
0.5	0.5	8	1	
0.1	0.1	2	4	
0.3	0.3	5	999	Some/not past yr
	13.3	230	-1	
-----	-----	-----		
100.0	100.0	1,725	cases	

Data type: numeric
 Missing-data code: -1
 Columns: 2751-2753

V1337

Y6-1334:HELP DRUG CLINIC-1ST PROB

What was the problem(s) for which you sought help during the past year?

PCT	PCT	N	VALUE	LABEL
VALID	ALL			
0.0	0.0	0	0	No prob
90.0	0.5	9	1	Drugs
0.0	0.0	0	2	Alcohol
10.0	0.1	1	3	Family rel
0.0	0.0	0	4	Depression
0.0	0.0	0	5	Sexual rel
0.0	0.0	0	6	Trouble w/law
0.0	0.0	0	7	Emot stress/nerve
0.0	0.0	0	8	Prob boy/girlfrnd
0.0	0.0	0	9	Work/school prob
0.0	0.0	0	10	Prob w/family
0.0	0.0	0	11	Phys health/ill
0.0	0.0	0	12	Financial prob
0.0	0.0	0	13	Death frnd/rel
0.0	0.0	0	99	Other
	99.4	1,715	-1	
-----	-----	-----		
100.0	100.0	1,725	cases	

Data type: numeric
 Missing-data code: -1
 Columns: 2754-2755

V1338	Y6-1335:HELP DRUG CLINIC-2ND PROB
-------	-----------------------------------

What was the problem(s) for which you sought help during the past year?

PCT	PCT	N	VALUE	LABEL
VALID	ALL			
70.0	0.4	7	0	No prob
0.0	0.0	0	1	Drugs
30.0	0.2	3	2	Alcohol
0.0	0.0	0	3	Family rel
0.0	0.0	0	4	Depression
0.0	0.0	0	5	Sexual rel
0.0	0.0	0	6	Trouble w/law
0.0	0.0	0	7	Emot stress/nerve
0.0	0.0	0	8	Prob boy/girlfrnd
0.0	0.0	0	9	Work/school prob
0.0	0.0	0	10	Prob w/family
0.0	0.0	0	11	Phys health/ill
0.0	0.0	0	12	Financial prob
0.0	0.0	0	13	Death frnd/rel
0.0	0.0	0	99	Other
	99.4	1,715	-1	
-----	-----	-----		
100.0	100.0	1,725	cases	

Data type: numeric
 Missing-data code: -1
 Columns: 2756-2757

V1339 Y6-1336:HELP DRUG CLINIC-3RD PROB

What was the problem(s) for which you sought help during the past year?

PCT	PCT	N	VALUE	LABEL
VALID	ALL			
100.0	0.6	10	0	No prob
0.0	0.0	0	1	Drugs
0.0	0.0	0	2	Alcohol
0.0	0.0	0	3	Family rel
0.0	0.0	0	4	Depression
0.0	0.0	0	5	Sexual rel
0.0	0.0	0	6	Trouble w/law
0.0	0.0	0	7	Emot stress/nerve
0.0	0.0	0	8	Prob boy/girlfrnd
0.0	0.0	0	9	Work/school prob
0.0	0.0	0	10	Prob w/family
0.0	0.0	0	11	Phys health/ill
0.0	0.0	0	12	Financial prob
0.0	0.0	0	13	Death frnd/rel
0.0	0.0	0	99	Other
	99.4	1,715	-1	
-----	-----	-----		
100.0	100.0	1,725	cases	

Data type: numeric
 Missing-data code: -1
 Columns: 2758-2759

V1340 Y6-1337:HELP DRUG CLINIC-AMOUNT HELP

How much did a drug clinic help you?

PCT	PCT	N	VALUE	LABEL
VALID	ALL			
10.0	0.1	1	1	None at all
0.0	0.0	0	2	Only a little
40.0	0.2	4	3	Some
10.0	0.1	1	4	A fair amount
40.0	0.2	4	5	A great deal
	99.4	1,715	-1	
-----	-----	-----		
100.0	100.0	1,725	cases	

Data type: numeric
 Missing-data code: -1
 Columns: 2760-2761

V1341 **Y6-1338:HELP ALCOHOLIC CLINIC-FREQ**

How many times in the past year have you ever gone to an alcohol clinic?

PCT	PCT	N	VALUE	LABEL
VALID	ALL			
98.6	85.4	1,474	0	Not in past yr
0.5	0.5	8	1	
0.1	0.1	1	4	
0.1	0.1	1	5	
0.1	0.1	1	16	
0.7	0.6	10	999	Some/not past yr
	13.3	230	-1	
-----	-----	-----		
100.0	100.0	1,725	cases	

Data type: numeric
 Missing-data code: -1
 Columns: 2762-2764

V1342 **Y6-1339:HELP ALCOHOLIC CLINIC-1ST PROB**

What was the problem(s) for which you sought help during the past year?

PCT	PCT	N	VALUE	LABEL
VALID	ALL			
0.0	0.0	0	0	No prob
36.4	0.2	4	1	Drugs
63.6	0.4	7	2	Alcohol
0.0	0.0	0	3	Family rel
0.0	0.0	0	4	Depression
0.0	0.0	0	5	Sexual rel
0.0	0.0	0	6	Trouble w/law
0.0	0.0	0	7	Emot stress/nerve
0.0	0.0	0	8	Prob boy/girlfrnd
0.0	0.0	0	9	Work/school prob
0.0	0.0	0	10	Prob w/family
0.0	0.0	0	11	Phys health/ill
0.0	0.0	0	12	Financial prob
0.0	0.0	0	13	Death frnd/rel
0.0	0.0	0	99	Other
	99.4	1,714	-1	
-----	-----	-----		
100.0	100.0	1,725	cases	

Data type: numeric
 Missing-data code: -1
 Columns: 2765-2766

V1343

Y6-1340:HELP ALCOHOLIC CLINIC-2ND PROB

What was the problem(s) for which you sought help during the past year?

PCT	PCT	N	VALUE	LABEL
VALID	ALL			
54.5	0.3	6	0	No prob
0.0	0.0	0	1	Drugs
36.4	0.2	4	2	Alcohol
0.0	0.0	0	3	Family rel
9.1	0.1	1	4	Depression
0.0	0.0	0	5	Sexual rel
0.0	0.0	0	6	Trouble w/law
0.0	0.0	0	7	Emot stress/nerve
0.0	0.0	0	8	Prob boy/girlfrnd
0.0	0.0	0	9	Work/school prob
0.0	0.0	0	10	Prob w/family
0.0	0.0	0	11	Phys health/ill
0.0	0.0	0	12	Financial prob
0.0	0.0	0	13	Death frnd/rel
0.0	0.0	0	99	Other
	99.4	1,714	-1	
-----	-----	-----		
100.0	100.0	1,725	cases	

Data type: numeric
 Missing-data code: -1
 Columns: 2767-2768

V1344 Y6-1341:HELP ALCOHOLIC CLINIC-3RD PROB

What was the problem(s) for which you sought help during the past year?

PCT	PCT	N	VALUE	LABEL
VALID	ALL			
100.0	0.6	11	0	No prob
0.0	0.0	0	1	Drugs
0.0	0.0	0	2	Alcohol
0.0	0.0	0	3	Family rel
0.0	0.0	0	4	Depression
0.0	0.0	0	5	Sexual rel
0.0	0.0	0	6	Trouble w/law
0.0	0.0	0	7	Emot stress/nerve
0.0	0.0	0	8	Prob boy/girlfrnd
0.0	0.0	0	9	Work/school prob
0.0	0.0	0	10	Prob w/family
0.0	0.0	0	11	Phys health/ill
0.0	0.0	0	12	Financial prob
0.0	0.0	0	13	Death frnd/rel
0.0	0.0	0	99	Other
	99.4	1,714	-1	
-----	-----	-----		
100.0	100.0	1,725	cases	

Data type: numeric
 Missing-data code: -1
 Columns: 2769-2770

V1345 Y6-1342:HELP ALCOHOLIC CLINIC-AMOUNT HLP

How much did an alcohol clinic help you?

PCT	PCT	N	VALUE	LABEL
VALID	ALL			
18.2	0.1	2	1	None at all
0.0	0.0	0	2	Only a little
36.4	0.2	4	3	Some
0.0	0.0	0	4	A fair amount
45.5	0.3	5	5	A great deal
	99.4	1,714	-1	
-----	-----	-----		
100.0	100.0	1,725	cases	

Data type: numeric
 Missing-data code: -1
 Columns: 2771-2772

V1346

Y6-1343:HELP EMERGENCY ROOM-FREQ

How many times in the past year have you ever gone to an emergency room for problems with emotions, nerves, drugs, alcohol or mental health?

PCT	PCT	N	VALUE	LABEL
VALID	ALL			
98.8	85.6	1,477	0	Not in past yr
0.5	0.5	8	1	
0.1	0.1	1	2	
0.1	0.1	2	3	
0.1	0.1	1	5	
0.4	0.3	6	999	Some/not past yr
	13.3	230	-1	
-----	-----	-----		
100.0	100.0	1,725	cases	

Data type: numeric
 Missing-data code: -1
 Columns: 2773-2775

V1347

Y6-1344:HELP EMERGENCY ROOM-1ST PROB

What was the problem(s) for which you sought help during the past year?

PCT	PCT	N	VALUE	LABEL
VALID	ALL			
0.0	0.0	0	0	No prob
16.7	0.1	2	1	Drugs
16.7	0.1	2	2	Alcohol
0.0	0.0	0	3	Family rel
25.0	0.2	3	4	Depression
0.0	0.0	0	5	Sexual rel
0.0	0.0	0	6	Trouble w/law
16.7	0.1	2	7	Emot stress/nerve
0.0	0.0	0	8	Prob boy/girlfrnd
0.0	0.0	0	9	Work/school prob
0.0	0.0	0	10	Prob w/family
25.0	0.2	3	11	Phys health/ill
0.0	0.0	0	12	Financial prob
0.0	0.0	0	13	Death frnd/rel
0.0	0.0	0	99	Other
	99.3	1,713	-1	
-----	-----	-----		
100.0	100.0	1,725	cases	

Data type: numeric
 Missing-data code: -1
 Columns: 2776-2777

V1348	Y6-1345:HELP EMERGENCY ROOM-2ND PROB
-------	--------------------------------------

What was the problem(s) for which you sought help during the past year?

PCT	PCT	N	VALUE	LABEL
VALID	ALL			
75.0	0.5	9	0	No prob
0.0	0.0	0	1	Drugs
8.3	0.1	1	2	Alcohol
0.0	0.0	0	3	Family rel
8.3	0.1	1	4	Depression
0.0	0.0	0	5	Sexual rel
0.0	0.0	0	6	Trouble w/law
0.0	0.0	0	7	Emot stress/nerve
0.0	0.0	0	8	Prob boy/girlfrnd
0.0	0.0	0	9	Work/school prob
0.0	0.0	0	10	Prob w/family
8.3	0.1	1	11	Phys health/ill
0.0	0.0	0	12	Financial prob
0.0	0.0	0	13	Death frnd/rel
0.0	0.0	0	99	Other
	99.3	1,713	-1	
-----	-----	-----		
100.0	100.0	1,725	cases	

Data type: numeric
 Missing-data code: -1
 Columns: 2778-2779

V1349

Y6-1346:HELP EMERGENCY ROOM-3RD PROB

What was the problem(s) for which you sought help during the past year?

PCT	PCT	N	VALUE	LABEL
VALID	ALL			
91.7	0.6	11	0	No prob
0.0	0.0	0	1	Drugs
0.0	0.0	0	2	Alcohol
0.0	0.0	0	3	Family rel
0.0	0.0	0	4	Depression
0.0	0.0	0	5	Sexual rel
0.0	0.0	0	6	Trouble w/law
0.0	0.0	0	7	Emot stress/nerve
0.0	0.0	0	8	Prob boy/girlfrnd
0.0	0.0	0	9	Work/school prob
0.0	0.0	0	10	Prob w/family
0.0	0.0	0	11	Phys health/ill
0.0	0.0	0	12	Financial prob
0.0	0.0	0	13	Death frnd/rel
8.3	0.1	1	99	Other
	99.3	1,713	-1	
-----	-----	-----		
100.0	100.0	1,725	cases	

Data type: numeric
 Missing-data code: -1
 Columns: 2780-2781

V1350

Y6-1347:HELP EMERGENCY ROOM-AMOUNT HELP

How much did an emergency room help you?

PCT	PCT	N	VALUE	LABEL
VALID	ALL			
9.1	0.1	1	1	None at all
36.4	0.2	4	2	Only a little
0.0	0.0	0	3	Some
9.1	0.1	1	4	A fair amount
45.5	0.3	5	5	A great deal
	99.4	1,714	-1	
-----	-----	-----		
100.0	100.0	1,725	cases	

Data type: numeric
 Missing-data code: -1
 Columns: 2782-2783

V1351	Y6-1348:HELP FAM/SOC AGENCY-FREQ
-------	----------------------------------

How many times in the past year have you ever gone to a family service, child counseling or social service agency for problems with emotions, nerves, drugs, alcohol or mental health?

PCT	PCT	N	VALUE	LABEL
VALID	ALL			
97.1	84.2	1,452	0	Not in past yr
0.4	0.3	6	1	
0.2	0.2	3	2	
0.3	0.2	4	3	
0.1	0.1	2	4	
0.1	0.1	2	5	
0.1	0.1	1	6	
0.1	0.1	1	10	
0.1	0.1	1	12	
0.1	0.1	1	16	
0.1	0.1	1	50	
1.4	1.2	21	999	Some/not past yr
	13.3	230	-1	
-----	-----	-----		
100.0	100.0	1,725	cases	

Data type: numeric
 Missing-data code: -1
 Columns: 2784-2786

V1352

Y6-1349:HELP FAM/SOC AGENCY-1ST PROB

What was the problem(s) for which you sought help during the past year?

PCT	PCT	N	VALUE	LABEL
VALID	ALL			
0.0	0.0	0	0	No prob
4.5	0.1	1	1	Drugs
0.0	0.0	0	2	Alcohol
36.4	0.5	8	3	Family rel
27.3	0.3	6	4	Depression
4.5	0.1	1	5	Sexual rel
0.0	0.0	0	6	Trouble w/law
9.1	0.1	2	7	Emot stress/nerve
0.0	0.0	0	8	Prob boy/girlfrnd
0.0	0.0	0	9	Work/school prob
0.0	0.0	0	10	Prob w/family
0.0	0.0	0	11	Phys health/ill
0.0	0.0	0	12	Financial prob
0.0	0.0	0	13	Death frnd/rel
18.2	0.2	4	99	Other
	98.7	1,703	-1	
-----	-----	-----		
100.0	100.0	1,725	cases	

Data type: numeric
 Missing-data code: -1
 Columns: 2787-2788

V1353	Y6-1350:HELP FAM/SOC AGENCY-2ND PROB
-------	--------------------------------------

What was the problem(s) for which you sought help during the past year?

PCT	PCT	N	VALUE	LABEL
VALID	ALL			
50.0	0.6	11	0	No prob
0.0	0.0	0	1	Drugs
0.0	0.0	0	2	Alcohol
0.0	0.0	0	3	Family rel
4.5	0.1	1	4	Depression
22.7	0.3	5	5	Sexual rel
0.0	0.0	0	6	Trouble w/law
0.0	0.0	0	7	Emot stress/nerve
0.0	0.0	0	8	Prob boy/girlfrnd
0.0	0.0	0	9	Work/school prob
0.0	0.0	0	10	Prob w/family
0.0	0.0	0	11	Phys health/ill
0.0	0.0	0	12	Financial prob
0.0	0.0	0	13	Death frnd/rel
22.7	0.3	5	99	Other
	98.7	1,703	-1	
-----	-----	-----		
100.0	100.0	1,725	cases	

Data type: numeric
 Missing-data code: -1
 Columns: 2789-2790

V1354 Y6-1351:HELP FAM/SOC AGENCY-3RD PROB

What was the problem(s) for which you sought help during the past year?

PCT	PCT	N	VALUE	LABEL
VALID	ALL			
86.4	1.1	19	0	No prob
0.0	0.0	0	1	Drugs
0.0	0.0	0	2	Alcohol
0.0	0.0	0	3	Family rel
0.0	0.0	0	4	Depression
0.0	0.0	0	5	Sexual rel
4.5	0.1	1	6	Trouble w/law
0.0	0.0	0	7	Emot stress/nerve
0.0	0.0	0	8	Prob boy/girlfrnd
0.0	0.0	0	9	Work/school prob
4.5	0.1	1	10	Prob w/family
0.0	0.0	0	11	Phys health/ill
0.0	0.0	0	12	Financial prob
0.0	0.0	0	13	Death frnd/rel
4.5	0.1	1	99	Other
	98.7	1,703	-1	
-----	-----	-----		
100.0	100.0	1,725	cases	

Data type: numeric
 Missing-data code: -1
 Columns: 2791-2792

V1355 Y6-1352:HELP FAM/SOC AGENCY-AMOUNT HELP

How much did a family service, child counseling or social service agency help you?

PCT	PCT	N	VALUE	LABEL
VALID	ALL			
4.5	0.1	1	1	None at all
4.5	0.1	1	2	Only a little
18.2	0.2	4	3	Some
36.4	0.5	8	4	A fair amount
36.4	0.5	8	5	A great deal
	98.7	1,703	-1	
-----	-----	-----		
100.0	100.0	1,725	cases	

Data type: numeric
 Missing-data code: -1
 Columns: 2793-2794

V1356	Y6-1353:HELP SELF-HELP GROUP-FREQ
-------	-----------------------------------

How many times in the past year have you ever gone to a self-help group like Alcoholics Anonymous, etc.?

PCT	PCT	N	VALUE	LABEL
VALID	ALL			
98.5	85.3	1,471	0	Not in past yr
0.3	0.3	5	1	
0.3	0.3	5	2	
0.1	0.1	2	6	
0.1	0.1	2	10	
0.1	0.1	1	18	
0.1	0.1	1	20	
0.1	0.1	1	27	
0.1	0.1	1	52	
0.1	0.1	1	72	
0.3	0.2	4	999	Some/not past yr
	13.4	231	-1	
-----	-----	-----		
100.0	100.0	1,725	cases	

Data type: numeric
 Missing-data code: -1
 Columns: 2795-2797

V1357

Y6-1354:HELP SELF-HELP GROUP-1ST PROB

What was the problem(s) for which you sought help during the past year?

PCT	PCT	N	VALUE	LABEL
VALID	ALL			
0.0	0.0	0	0	No prob
15.8	0.2	3	1	Drugs
68.4	0.8	13	2	Alcohol
5.3	0.1	1	3	Family rel
5.3	0.1	1	4	Depression
0.0	0.0	0	5	Sexual rel
0.0	0.0	0	6	Trouble w/law
0.0	0.0	0	7	Emot stress/nerve
0.0	0.0	0	8	Prob boy/girlfrnd
0.0	0.0	0	9	Work/school prob
0.0	0.0	0	10	Prob w/family
0.0	0.0	0	11	Phys health/ill
0.0	0.0	0	12	Financial prob
0.0	0.0	0	13	Death frnd/rel
5.3	0.1	1	99	Other
	98.9	1,706	-1	
-----	-----	-----		
100.0	100.0	1,725	cases	

Data type: numeric
 Missing-data code: -1
 Columns: 2798-2799

V1358	Y6-1355:HELP SELF-HELP GROUP-2ND PROB
-------	---------------------------------------

What was the problem(s) for which you sought help during the past year?

PCT	PCT	N	VALUE	LABEL
VALID	ALL			
78.9	0.9	15	0	No prob
0.0	0.0	0	1	Drugs
10.5	0.1	2	2	Alcohol
5.3	0.1	1	3	Family rel
5.3	0.1	1	4	Depression
0.0	0.0	0	5	Sexual rel
0.0	0.0	0	6	Trouble w/law
0.0	0.0	0	7	Emot stress/nerve
0.0	0.0	0	8	Prob boy/girlfrnd
0.0	0.0	0	9	Work/school prob
0.0	0.0	0	10	Prob w/family
0.0	0.0	0	11	Phys health/ill
0.0	0.0	0	12	Financial prob
0.0	0.0	0	13	Death frnd/rel
0.0	0.0	0	99	Other
	98.9	1,706	-1	
-----	-----	-----		
100.0	100.0	1,725	cases	

Data type: numeric
 Missing-data code: -1
 Columns: 2800-2801

V1359

Y6-1356:HELP SELF-HELP GROUP-3RD PROB

What was the problem(s) for which you sought help during the past year?

PCT	PCT	N	VALUE	LABEL
VALID	ALL			
94.7	1.0	18	0	No prob
0.0	0.0	0	1	Drugs
0.0	0.0	0	2	Alcohol
0.0	0.0	0	3	Family rel
0.0	0.0	0	4	Depression
0.0	0.0	0	5	Sexual rel
0.0	0.0	0	6	Trouble w/law
0.0	0.0	0	7	Emot stress/nerve
0.0	0.0	0	8	Prob boy/girlfrnd
0.0	0.0	0	9	Work/school prob
0.0	0.0	0	10	Prob w/family
0.0	0.0	0	11	Phys health/ill
0.0	0.0	0	12	Financial prob
0.0	0.0	0	13	Death frnd/rel
5.3	0.1	1	99	Other
	98.9	1,706	-1	
-----	-----	-----		
100.0	100.0	1,725	cases	

Data type: numeric
 Missing-data code: -1
 Columns: 2802-2803

V1360

Y6-1357:HELP SELF-HELP GROUP-AMOUNT HELP

How much did a self-help group like Alcoholics Anonymous, etc. help you?

PCT	PCT	N	VALUE	LABEL
VALID	ALL			
5.3	0.1	1	1	None at all
15.8	0.2	3	2	Only a little
21.1	0.2	4	3	Some
5.3	0.1	1	4	A fair amount
52.6	0.6	10	5	A great deal
	98.9	1,706	-1	
-----	-----	-----		
100.0	100.0	1,725	cases	

Data type: numeric
 Missing-data code: -1
 Columns: 2804-2805

V1361 **Y6-1358:HELP CRISIS/HOTLINE-FREQ**

How many times in the past year have you ever gone to a community program like a crisis center or hotline (not including any other clinics mentioned above) for problems with emotions, nerves, drugs, alcohol or mental health?

PCT	PCT	N	VALUE	LABEL
VALID	ALL			
99.7	86.4	1,490	0	Not in past yr
0.1	0.1	1	1	
0.1	0.1	2	2	
0.1	0.1	1	25	
0.1	0.1	1	50	
0.0	0.0	0	999	Some/not past yr
	13.3	230	-1	
-----	-----	-----		
100.0	100.0	1,725	cases	

Data type: numeric
 Missing-data code: -1
 Columns: 2806-2807

V1362 **Y6-1359:HELP CRISIS/HOTLINE-1ST PROB**

What was the problem(s) for which you sought help during the past year?

PCT	PCT	N	VALUE	LABEL
VALID	ALL			
0.0	0.0	0	0	No prob
0.0	0.0	0	1	Drugs
0.0	0.0	0	2	Alcohol
60.0	0.2	3	3	Family rel
40.0	0.1	2	4	Depression
0.0	0.0	0	5	Sexual rel
0.0	0.0	0	6	Trouble w/law
0.0	0.0	0	7	Emot stress/nerve
0.0	0.0	0	8	Prob boy/girlfrnd
0.0	0.0	0	9	Work/school prob
0.0	0.0	0	10	Prob w/family
0.0	0.0	0	11	Phys health/ill
0.0	0.0	0	12	Financial prob
0.0	0.0	0	13	Death frnd/rel
0.0	0.0	0	99	Other
	99.7	1,720	-1	
-----	-----	-----		
100.0	100.0	1,725	cases	

Data type: numeric
 Missing-data code: -1
 Columns: 2808-2809

V1363

Y6-1360:HELP CRISIS/HOTLINE-2ND PROB

What was the problem(s) for which you sought help during the past year?

PCT	PCT	N	VALUE	LABEL
VALID	ALL			
60.0	0.2	3	0	No prob
0.0	0.0	0	1	Drugs
0.0	0.0	0	2	Alcohol
0.0	0.0	0	3	Family rel
0.0	0.0	0	4	Depression
0.0	0.0	0	5	Sexual rel
0.0	0.0	0	6	Trouble w/law
0.0	0.0	0	7	Emot stress/nerve
20.0	0.1	1	8	Prob boy/girlfrnd
0.0	0.0	0	9	Work/school prob
0.0	0.0	0	10	Prob w/family
0.0	0.0	0	11	Phys health/ill
0.0	0.0	0	12	Financial prob
0.0	0.0	0	13	Death frnd/rel
20.0	0.1	1	99	Other
	99.7	1,720	-1	
-----	-----	-----		
100.0	100.0	1,725	cases	

Data type: numeric
 Missing-data code: -1
 Columns: 2810-2811

V1364 Y6-1361:HELP CRISIS/HOTLINE-3RD PROB

What was the problem(s) for which you sought help during the past year?

PCT	PCT	N	VALUE	LABEL
VALID	ALL			
100.0	0.3	5	0	No prob
0.0	0.0	0	1	Drugs
0.0	0.0	0	2	Alcohol
0.0	0.0	0	3	Family rel
0.0	0.0	0	4	Depression
0.0	0.0	0	5	Sexual rel
0.0	0.0	0	6	Trouble w/law
0.0	0.0	0	7	Emot stress/nerve
0.0	0.0	0	8	Prob boy/girlfrnd
0.0	0.0	0	9	Work/school prob
0.0	0.0	0	10	Prob w/family
0.0	0.0	0	11	Phys health/ill
0.0	0.0	0	12	Financial prob
0.0	0.0	0	13	Death frnd/rel
0.0	0.0	0	99	Other
	99.7	1,720	-1	
-----	-----	-----		
100.0	100.0	1,725	cases	

Data type: numeric
 Missing-data code: -1
 Columns: 2812-2813

V1365 Y6-1362:HELP CRISIS/HOTLINE-AMOUNT HELP

How much did a community program like a crisis center or hotline (not including any other clinics mentioned above) help you?

PCT	PCT	N	VALUE	LABEL
VALID	ALL			
20.0	0.1	1	1	None at all
20.0	0.1	1	2	Only a little
40.0	0.1	2	3	Some
0.0	0.0	0	4	A fair amount
20.0	0.1	1	5	A great deal
	99.7	1,720	-1	
-----	-----	-----		
100.0	100.0	1,725	cases	

Data type: numeric
 Missing-data code: -1
 Columns: 2814-2815

V1366

Y6-1363:HELP OTH AGENCY/PROG-FREQ

How many times in the past year have you ever gone to any other agencies or programs not mentioned above?

PCT	PCT	N	VALUE	LABEL
VALID	ALL			
99.3	86.1	1,485	0	Not in past yr
0.2	0.2	3	1	
0.1	0.1	1	2	
0.1	0.1	1	4	
0.1	0.1	2	6	
0.1	0.1	1	7	
0.1	0.1	2	999	Some/not past yr
	13.3	230	-1	
-----	-----	-----		
100.0	100.0	1,725	cases	

Data type: numeric
 Missing-data code: -1
 Columns: 2816-2818

V1367

Y6-1364:HELP OTH AGENCY/PROG-1ST PROB

What was the problem(s) for which you sought help during the past year?

PCT	PCT	N	VALUE	LABEL
VALID	ALL			
0.0	0.0	0	0	No prob
12.5	0.1	1	1	Drugs
25.0	0.1	2	2	Alcohol
12.5	0.1	1	3	Family rel
12.5	0.1	1	4	Depression
0.0	0.0	0	5	Sexual rel
0.0	0.0	0	6	Trouble w/law
0.0	0.0	0	7	Emot stress/nerve
0.0	0.0	0	8	Prob boy/girlfrnd
12.5	0.1	1	9	Work/school prob
0.0	0.0	0	10	Prob w/family
0.0	0.0	0	11	Phys health/ill
0.0	0.0	0	12	Financial prob
0.0	0.0	0	13	Death frnd/rel
25.0	0.1	2	99	Other
	99.5	1,717	-1	
-----	-----	-----		
100.0	100.0	1,725	cases	

Data type: numeric
 Missing-data code: -1
 Columns: 2819-2820

V1368	Y6-1365:HELP OTH AGENCY/PROG-2ND PROB
-------	---------------------------------------

What was the problem(s) for which you sought help during the past year?

PCT	PCT	N	VALUE	LABEL
VALID	ALL			
87.5	0.4	7	0	No prob
0.0	0.0	0	1	Drugs
12.5	0.1	1	2	Alcohol
0.0	0.0	0	3	Family rel
0.0	0.0	0	4	Depression
0.0	0.0	0	5	Sexual rel
0.0	0.0	0	6	Trouble w/law
0.0	0.0	0	7	Emot stress/nerve
0.0	0.0	0	8	Prob boy/girlfrnd
0.0	0.0	0	9	Work/school prob
0.0	0.0	0	10	Prob w/family
0.0	0.0	0	11	Phys health/ill
0.0	0.0	0	12	Financial prob
0.0	0.0	0	13	Death frnd/rel
0.0	0.0	0	99	Other
	99.5	1,717	-1	
-----	-----	-----		
100.0	100.0	1,725	cases	

Data type: numeric
 Missing-data code: -1
 Columns: 2821-2822

V1369

Y6-1366:HELP OTH AGENCY/PROG-3RD PROB

What was the problem(s) for which you sought help during the past year?

PCT	PCT	N	VALUE	LABEL
VALID	ALL			
100.0	0.5	8	0	No prob
0.0	0.0	0	1	Drugs
0.0	0.0	0	2	Alcohol
0.0	0.0	0	3	Family rel
0.0	0.0	0	4	Depression
0.0	0.0	0	5	Sexual rel
0.0	0.0	0	6	Trouble w/law
0.0	0.0	0	7	Emot stress/nerve
0.0	0.0	0	8	Prob boy/girlfrnd
0.0	0.0	0	9	Work/school prob
0.0	0.0	0	10	Prob w/family
0.0	0.0	0	11	Phys health/ill
0.0	0.0	0	12	Financial prob
0.0	0.0	0	13	Death frnd/rel
0.0	0.0	0	99	Other
	99.5	1,717	-1	
-----	-----	-----		
100.0	100.0	1,725	cases	

Data type: numeric
 Missing-data code: -1
 Columns: 2823-2824

V1370

Y6-1367:HELP OTH AGENCY/PROG-AMOUNT HELP

How much did any other agencies or programs not mentioned above help you?

PCT	PCT	N	VALUE	LABEL
VALID	ALL			
0.0	0.0	0	1	None at all
12.5	0.1	1	2	Only a little
25.0	0.1	2	3	Some
12.5	0.1	1	4	A fair amount
50.0	0.2	4	5	A great deal
	99.5	1,717	-1	
-----	-----	-----		
100.0	100.0	1,725	cases	

Data type: numeric
 Missing-data code: -1
 Columns: 2825-2826

V1371 **Y6-1368:EVER ADMIT HOSP/TREAT OVERNIGHT**

Have you ever been admitted to a hospital or other treatment program where you stayed overnight because of family or personal problems, a mental or emotional problem, trouble with your nerves, or a problem with drugs or alcohol?

(IF NO, SKIP TO V1397)
 (IF YES, GO TO V1372)

PCT	PCT	N	VALUE	LABEL
VALID	ALL			
97.6	84.6	1,459	1	No
2.4	2.1	36	2	Yes
	13.3	230	-1	
-----	-----	-----		
100.0	100.0	1,725	cases	

Data type: numeric
 Missing-data code: -1
 Columns: 2827-2828

V1372 **Y6-1369:IF YES:WHERE (MOST RECENT)**

(IF YES TO V1371)

On the most recent occasion, where did you go?

PCT	PCT	N	VALUE	LABEL
VALID	ALL			
11.4	0.2	4	1	Prvt Psych Hsp
5.7	0.1	2	2	VA/Univ Hosp
62.9	1.3	22	3	Gen Hospital
2.9	0.1	1	4	Cmmnty Mtl Hth
0.0	0.0	0	5	Alc Mntl Hth Ctr
14.3	0.3	5	6	Drug Trtmt Unt
2.9	0.1	1	7	Other
	98.0	1,690	-1	
-----	-----	-----		
100.0	100.0	1,725	cases	

Data type: numeric
 Missing-data code: -1
 Columns: 2829-2830

V1373

Y6-1370:HOW MANY NIGHTS THERE

How many nights did you stay there?

PCT	PCT	N	VALUE	LABEL
VALID	ALL			
11.1	0.2	4	1	
5.6	0.1	2	2	
13.9	0.3	5	3	
2.8	0.1	1	4	
5.6	0.1	2	5	
5.6	0.1	2	6	
5.6	0.1	2	7	
2.8	0.1	1	8	
11.1	0.2	4	14	
2.8	0.1	1	15	
2.8	0.1	1	18	
5.6	0.1	2	21	
2.8	0.1	1	26	
5.6	0.1	2	30	
2.8	0.1	1	42	
2.8	0.1	1	49	
2.8	0.1	1	75	
2.8	0.1	1	89	
5.6	0.1	2	99	
	97.9	1,689	-1	
-----	-----	-----		
100.0	100.0	1,725	cases	

Data type: numeric

Missing-data code: -1

Columns: 2831-2832

V1374 **Y6-1371:WHAT YEAR**

Was this in the past year (1983) or some earlier year?

PCT	PCT	N	VALUE	LABEL
VALID	ALL			
5.7	0.1	2	76	
2.9	0.1	1	77	
2.9	0.1	1	78	
14.3	0.3	5	79	
11.4	0.2	4	80	
11.4	0.2	4	81	
17.1	0.3	6	82	
31.4	0.6	11	83	
2.9	0.1	1	84	
	98.0	1,690	-1	
-----	-----	-----		
100.0	100.0	1,725	cases	

Data type: numeric
 Missing-data code: -1
 Columns: 2833-2834

V1375 **Y6-1372:HELP W/PROBS-DRUGS**

What was the problem for which you sought help?

Drugs

PCT	PCT	N	VALUE	LABEL
VALID	ALL			
0.2	0.2	4	1	Yes
99.8	99.8	1,721	2	No
-----	-----	-----		
100.0	100.0	1,725	cases	

Data type: numeric
 Column: 2835

V1376	Y6-1373:HELP W/PROBS-ALCOHOL
--------------	-------------------------------------

What was the problem for which you sought help?

Alcohol

PCT	PCT	N	VALUE	LABEL
VALID	ALL			
0.2	0.2	3	1	Yes
99.8	99.8	1,722	2	No
-----	-----	-----		
100.0	100.0	1,725	cases	

Data type: numeric
Column: 2836

V1377	Y6-1374:HELP W/PROBS-FAMILY RELATIONSHIP
--------------	---

What was the problem for which you sought help?

Family Relationships

PCT	PCT	N	VALUE	LABEL
VALID	ALL			
0.3	0.3	5	1	Yes
99.7	99.7	1,720	2	No
-----	-----	-----		
100.0	100.0	1,725	cases	

Data type: numeric
Column: 2837

V1378	Y6-1375:HELP W/PROBS-TROUBLE W/THE LAW
--------------	---

What was the problem for which you sought help?

Trouble with the Law

PCT	PCT	N	VALUE	LABEL
VALID	ALL			
0.1	0.1	1	1	Yes
99.9	99.9	1,724	2	No
-----	-----	-----		
100.0	100.0	1,725	cases	

Data type: numeric
Column: 2838

V1379 **Y6-1376:HELP W/PROBS-DEPRESSION**

What was the problem for which you sought help?

Depression

PCT	PCT	N	VALUE	LABEL
VALID	ALL			
0.8	0.8	13	1	Yes
99.2	99.2	1,712	2	No
-----	-----	-----		
100.0	100.0	1,725	cases	

Data type: numeric
Column: 2839

V1380 **Y6-1377:HELP W/PROBS-SEXUAL RELATIONSHIP**

What was the problem for which you sought help?

Sexual Relationships

PCT	PCT	N	VALUE	LABEL
VALID	ALL			
0.0	0.0	0	1	Yes
100.0	100.0	1,725	2	No
-----	-----	-----		
100.0	100.0	1,725	cases	

Data type: numeric
Column: 2840

V1381 **Y6-1378:HELP W/PROBS-PERS STRESS/NERVES**

What was the problem for which you sought help?

Personal Stress, Emotional Problems, Nerves

PCT	PCT	N	VALUE	LABEL
VALID	ALL			
0.9	0.9	15	1	Yes
99.1	99.1	1,710	2	No
-----	-----	-----		
100.0	100.0	1,725	cases	

Data type: numeric
Column: 2841

V1382

Y6-1379:HELP W/PROBS-OTHER

What was the problem for which you sought help . . .

Other (SPECIFY)

PCT	PCT	N	VALUE	LABEL
VALID	ALL			
0.7	0.7	12	1	Yes
99.3	99.3	1,713	2	No
-----	-----	-----		
100.0	100.0	1,725	cases	

Data type: numeric
Column: 2842

V1383

Y6-1380:HOW MUCH HELP DID YOU GET

How much help did you get?

PCT	PCT	N	VALUE	LABEL
VALID	ALL			
5.7	0.1	2	1	None at all
20.0	0.4	7	2	Only a little
11.4	0.2	4	3	Some
25.7	0.5	9	4	A fair amount
37.1	0.8	13	5	A great deal
	98.0	1,690	-1	
-----	-----	-----		
100.0	100.0	1,725	cases	

Data type: numeric
Missing-data code: -1
Columns: 2843-2844

V1384 **Y6-1381:ANY OTHER TIME ADMIT TO HOSPITAL**

Was there another occasion when you were admitted to a hospital or other treatment program where you stayed overnight?

(IF NO, SKIP TO V1397)
 (IF YES, GO TO V1385)

PCT	PCT	N	VALUE	LABEL
VALID	ALL			
88.6	1.8	31	1	No
11.4	0.2	4	2	Yes
	98.0	1,690	-1	
-----	-----	-----		
100.0	100.0	1,725	cases	

Data type: numeric
 Missing-data code: -1
 Columns: 2845-2846

V1385 **Y6-1382:IF YES:WHERE (TIME BEFORE LAST)**

(IF YES TO V1384)

On the occasion before the last one (DESCRIBE ABOVE), where did you go?

PCT	PCT	N	VALUE	LABEL
VALID	ALL			
25.0	0.1	1	1	Prvt Psych Hsp
0.0	0.0	0	2	VA/Univ Hosp
75.0	0.2	3	3	Gen Hospital
0.0	0.0	0	4	Cmmnty Mtl Hth
0.0	0.0	0	5	Alc Mntl Hth Ctr
0.0	0.0	0	6	Drug Trtmt Unt
0.0	0.0	0	7	Other
	99.8	1,721	-1	
-----	-----	-----		
100.0	100.0	1,725	cases	

Data type: numeric
 Missing-data code: -1
 Columns: 2847-2848

V1386	Y6-1383:HOW MANY NIGHTS THERE
--------------	--------------------------------------

How many nights did you stay there?

PCT	PCT	N	VALUE	LABEL
VALID	ALL			
25.0	0.1	1	6	
25.0	0.1	1	7	
25.0	0.1	1	21	
25.0	0.1	1	99	
	99.8	1,721	-1	
-----	-----	-----		
100.0	100.0	1,725	cases	

Data type: numeric
 Missing-data code: -1
 Columns: 2849-2850

V1387	Y6-1384:WHAT YEAR
--------------	--------------------------

Was this in the past year (1983) or some earlier year?

PCT	PCT	N	VALUE	LABEL
VALID	ALL			
25.0	0.1	1	77	
25.0	0.1	1	79	
25.0	0.1	1	80	
25.0	0.1	1	83	
	99.8	1,721	-1	
-----	-----	-----		
100.0	100.0	1,725	cases	

Data type: numeric
 Missing-data code: -1
 Columns: 2851-2852

V1388	Y6-1385:HELP W/PROBS-DRUGS
--------------	-----------------------------------

What was the problem for which you sought help?

Drugs

PCT	PCT	N	VALUE	LABEL
VALID	ALL			
0.0	0.0	0	1	Yes
100.0	100.0	1,725	2	No
-----	-----	-----		
100.0	100.0	1,725	cases	

Data type: numeric
 Column: 2853

V1389 **Y6-1386:HELP W/PROBS-ALCOHOL**

What was the problem for which you sought help?

Alcohol

PCT	PCT	N	VALUE	LABEL
VALID	ALL			
0.1	0.1	1	1	Yes
99.9	99.9	1,724	2	No
-----	-----	-----		
100.0	100.0	1,725	cases	

Data type: numeric
Column: 2854

V1390 **Y6-1387:HELP W/PROBS-FAMILY RELATIONSHIP**

What was the problem for which you sought help?

Family Relationships

PCT	PCT	N	VALUE	LABEL
VALID	ALL			
0.0	0.0	0	1	Yes
100.0	100.0	1,725	2	No
-----	-----	-----		
100.0	100.0	1,725	cases	

Data type: numeric
Column: 2855

V1391 **Y6-1388:HELP W/PROBS-TROUBLE W/THE LAW**

What was the problem for which you sought help?

Trouble with the Law

PCT	PCT	N	VALUE	LABEL
VALID	ALL			
0.0	0.0	0	1	Yes
100.0	100.0	1,725	2	No
-----	-----	-----		
100.0	100.0	1,725	cases	

Data type: numeric
Column: 2856

V1392	Y6-1389:HELP W/PROBS-DEPRESSION
--------------	--

What was the problem for which you sought help?

Depression

PCT	PCT	N	VALUE	LABEL
VALID	ALL			
0.1	0.1	2	1	Yes
99.9	99.9	1,723	2	No
-----	-----	-----		
100.0	100.0	1,725	cases	

Data type: numeric
Column: 2857

V1393	Y6-1390:HELP W/PROBS-SEXUAL RELATIONSHIP
--------------	---

What was the problem for which you sought help?

Sexual Relationships

PCT	PCT	N	VALUE	LABEL
VALID	ALL			
0.0	0.0	0	1	Yes
100.0	100.0	1,725	2	No
-----	-----	-----		
100.0	100.0	1,725	cases	

Data type: numeric
Column: 2858

V1394	Y6-1391:HELP W/PROBS-PERS STRESS/NERVES
--------------	--

What was the problem for which you sought help?

Personal Stress, Emotional Problems, Nerves

PCT	PCT	N	VALUE	LABEL
VALID	ALL			
0.1	0.1	1	1	Yes
99.9	99.9	1,724	2	No
-----	-----	-----		
100.0	100.0	1,725	cases	

Data type: numeric
Column: 2859

V1395 **Y6-1392:HELP W/PROBS-OTHER**

What was the problem for which you sought help?

Other (SPECIFY)

PCT	PCT	N	VALUE	LABEL
VALID	ALL			
0.0	0.0	0	1	Yes
100.0	100.0	1,725	2	No
-----	-----	-----		
100.0	100.0	1,725	cases	

Data type: numeric
 Column: 2860

V1396 **Y6-1393:HOW MUCH HELP DID YOU GET**

How much help did you get?

PCT	PCT	N	VALUE	LABEL
VALID	ALL			
0.0	0.0	0	1	None at all
25.0	0.1	1	2	Only a little
0.0	0.0	0	3	Some
50.0	0.1	2	4	A fair amount
25.0	0.1	1	5	A great deal
	99.8	1,721	-1	
-----	-----	-----		
100.0	100.0	1,725	cases	

Data type: numeric
 Missing-data code: -1
 Columns: 2861-2862

V1397**Y6-1394:ANY TIME NOT SEEK PROF SHOULD**

In the last year, that is, from Christmas a year ago to the Christmas just past, were there (other) times when you thought you should get to a mental health professional but you didn't go?

(IF NO, SKIP TO V1405)

(IF YES, GO TO V1398)

PCT	PCT	N	VALUE	LABEL
VALID	ALL			
92.2	79.9	1,378	1	No
7.8	6.7	116	2	Yes
	13.4	231	-1	
-----	-----	-----		
100.0	100.0	1,725	cases	

Data type: numeric

Missing-data code: -1

Columns: 2863-2864

V1398**Y6-1395:PROBLEM GET BETTER BY ITSELF**

(IF YES TO V1397)

What were your reasons for not going?

Did you think your problem would get better by itself?

PCT	PCT	N	VALUE	LABEL
VALID	ALL			
30.2	2.0	35	1	No
69.8	4.7	81	2	Yes
	93.3	1,609	-1	
-----	-----	-----		
100.0	100.0	1,725	cases	

Data type: numeric

Missing-data code: -1

Columns: 2865-2866

V1399	Y6-1396:CONCERNED ABOUT THE COST
--------------	---

(IF YES TO V1397)

What were your reasons for not going . . .

Were you concerned about the cost?

PCT	PCT	N	VALUE	LABEL
VALID	ALL			
57.8	3.9	67	1	No
42.2	2.8	49	2	Yes
	93.3	1,609	-1	
-----	-----	-----		
100.0	100.0	1,725	cases	

Data type: numeric
 Missing-data code: -1
 Columns: 2867-2868

V1400	Y6-1397:DIDN'T KNOW WHERE TO GO
--------------	--

(IF YES TO V1397)

What were your reasons for not going . . .

Did you know where to go?

PCT	PCT	N	VALUE	LABEL
VALID	ALL			
48.3	3.2	56	1	No
51.7	3.5	60	2	Yes
	93.3	1,609	-1	
-----	-----	-----		
100.0	100.0	1,725	cases	

Data type: numeric
 Missing-data code: -1
 Columns: 2869-2870

V1401

Y6-1398:PROBABLY WOULDN'T DO ANY GOOD

(IF YES TO V1397)

What were your reasons for not going . . .

Did you think going for help probably wouldn't do any good?

PCT	PCT	N	VALUE	LABEL
VALID	ALL			
60.3	4.1	70	1	No
39.7	2.7	46	2	Yes
	93.3	1,609	-1	
-----	-----	-----		
100.0	100.0	1,725	cases	

Data type: numeric
 Missing-data code: -1
 Columns: 2871-2872

V1402

Y6-1399:AFRAID OTHERS WOULD FIND OUT

(IF YES TO V1397)

What were your reasons for not going . . .

Were you concerned that others might find out about your problem if you went for help?

PCT	PCT	N	VALUE	LABEL
VALID	ALL			
69.0	4.6	80	1	No
31.0	2.1	36	2	Yes
	93.3	1,609	-1	
-----	-----	-----		
100.0	100.0	1,725	cases	

Data type: numeric
 Missing-data code: -1
 Columns: 2873-2874

V1403	Y6-1400:WANTED TO WORK IT ON OWN
--------------	---

(IF YES TO V1397)

What were your reasons for not going . . .

Did you want to solve the problem on your own?

PCT	PCT	N	VALUE	LABEL
VALID	ALL			
14.7	1.0	17	1	No
85.3	5.7	99	2	Yes
	93.3	1,609	-1	
-----	-----	-----		
100.0	100.0	1,725	cases	

Data type: numeric
 Missing-data code: -1
 Columns: 2875-2876

V1404	Y6-1401:OTHER
--------------	----------------------

(IF YES TO V1397)

What were your reasons for not going . . .

Was there some other reason(s) why you didn't go for help?

PCT	PCT	N	VALUE	LABEL
VALID	ALL			
79.3	5.3	92	1	No
20.7	1.4	24	2	Yes
	93.3	1,609	-1	
-----	-----	-----		
100.0	100.0	1,725	cases	

Data type: numeric
 Missing-data code: -1
 Columns: 2877-2878

SPOUSAL ABUSE

Spouse Abuse by Respondent

V1405 **Y6-1402:TIMES YOU-INSULT/SWORE**

(IF MARRIED/LIVING WITH PARTNER)

Between Christmas a year ago and Christmas just past how many times have you personally . . .

Insulted or swore at your spouse/partner?

PCT	PCT	N	VALUE	LABEL
VALID	ALL			
26.2	7.2	124	0	Never
8.2	2.3	39	1	Once
14.1	3.9	67	2	Twice
20.7	5.7	98	3	3-5 Times
13.1	3.6	62	4	6-10 Times
5.3	1.4	25	5	11-20 Times
12.4	3.4	59	6	More Than 20 Times
	72.5	1,251	-1	
-----	-----	-----		
100.0	100.0	1,725	cases	

Data type: numeric
 Missing-data code: -1
 Columns: 2879-2880

V1406 Y6-1403:TIMES YOU-THREAT HIT/THROW

(IF MARRIED/LIVING WITH PARTNER)

Between Christmas a year ago and Christmas just past how many times have you personally . . .

THREATENED to hit or throw something at your spouse/partner?

PCT	PCT	N	VALUE	LABEL
VALID	ALL			
67.4	18.6	320	0	Never
7.8	2.1	37	1	Once
8.8	2.4	42	2	Twice
9.9	2.7	47	3	3-5 Times
4.2	1.2	20	4	6-10 Times
1.3	0.3	6	5	11-20 Times
0.6	0.2	3	6	More Than 20 Times
	72.5	1,250	-1	
-----	-----	-----		
100.0	100.0	1,725	cases	

Data type: numeric
 Missing-data code: -1
 Columns: 2881-2882

V1407 Y6-1404:TIMES YOU-THREW SOMETHING

(IF MARRIED/LIVING WITH PARTNER)

Between Christmas a year ago and Christmas just past how many times have you personally . . .

Threw something at your spouse/partner?

PCT	PCT	N	VALUE	LABEL
VALID	ALL			
78.7	21.7	374	0	Never
10.7	3.0	51	1	Once
6.1	1.7	29	2	Twice
2.9	0.8	14	3	3-5 Times
1.1	0.3	5	4	6-10 Times
0.2	0.1	1	5	11-20 Times
0.2	0.1	1	6	More Than 20 Times
	72.5	1,250	-1	
-----	-----	-----		
100.0	100.0	1,725	cases	

Data type: numeric
 Missing-data code: -1
 Columns: 2883-2884

V1408 Y6-1405:TIMES YOU-PUSHED/GRABBED/SHOVED

(IF MARRIED/LIVING WITH PARTNER)

Between Christmas a year ago and Christmas just past how many times have you personally . . .

Pushed, grabbed or shoved your spouse/partner?

PCT	PCT	N	VALUE	LABEL
VALID	ALL			
64.8	17.9	308	0	Never
12.4	3.4	59	1	Once
13.1	3.6	62	2	Twice
7.2	2.0	34	3	3-5 Times
1.3	0.3	6	4	6-10 Times
0.8	0.2	4	5	11-20 Times
0.4	0.1	2	6	More Than 20 Times
	72.5	1,250	-1	
-----	-----	-----		
100.0	100.0	1,725	cases	

Data type: numeric
 Missing-data code: -1
 Columns: 2885-2886

V1409 Y6-1406:TIMES YOU-SLAPPED PARTNER

(IF MARRIED/LIVING WITH PARTNER)

Between Christmas a year ago and Christmas just past how many times have you personally . . .

Slapped your spouse/partner?

PCT	PCT	N	VALUE	LABEL
VALID	ALL			
79.8	22.0	379	0	Never
10.9	3.0	52	1	Once
5.3	1.4	25	2	Twice
2.9	0.8	14	3	3-5 Times
0.4	0.1	2	4	6-10 Times
0.2	0.1	1	5	11-20 Times
0.4	0.1	2	6	More Than 20 Times
	72.5	1,250	-1	
-----	-----	-----		
100.0	100.0	1,725	cases	

Data type: numeric
 Missing-data code: -1
 Columns: 2887-2888

V1410 Y6-1407:TIMES YOU-KICKED/BIT/HIT

(IF MARRIED/LIVING WITH PARTNER)

Between Christmas a year ago and Christmas just past how many times have you personally . . .

Kicked, bit, or hit your spouse/partner with a fist?

PCT	PCT	N	VALUE	LABEL
VALID	ALL			
89.7	24.7	426	0	Never
4.6	1.3	22	1	Once
3.4	0.9	16	2	Twice
1.3	0.3	6	3	3-5 Times
0.8	0.2	4	4	6-10 Times
0.2	0.1	1	5	11-20 Times
0.0	0.0	0	6	More Than 20 Times
	72.5	1,250	-1	
-----	-----	-----		
100.0	100.0	1,725	cases	

Data type: numeric
 Missing-data code: -1
 Columns: 2889-2890

V1411 Y6-1408:TIMES YOU-HIT W/SOMETHING

(IF MARRIED/LIVING WITH PARTNER)

Between Christmas a year ago and Christmas just past how many times have you personally . . .

Hit or tried to hit your spouse/partner with something?

PCT	PCT	N	VALUE	LABEL
VALID	ALL			
88.6	24.4	421	0	Never
5.7	1.6	27	1	Once
2.7	0.8	13	2	Twice
1.7	0.5	8	3	3-5 Times
0.8	0.2	4	4	6-10 Times
0.2	0.1	1	5	11-20 Times
0.2	0.1	1	6	More Than 20 Times
	72.5	1,250	-1	
-----	-----	-----		
100.0	100.0	1,725	cases	

Data type: numeric
 Missing-data code: -1
 Columns: 2891-2892

V1412

Y6-1409:TIMES YOU-BEAT UP PARTNER

(IF MARRIED/LIVING WITH PARTNER)

Between Christmas a year ago and Christmas just past how many times have you personally . . .

Beat up your spouse/partner?

PCT	PCT	N	VALUE	LABEL
VALID	ALL			
98.9	27.2	470	0	Never
0.4	0.1	2	1	Once
0.6	0.2	3	2	Twice
0.0	0.0	0	3	3-5 Times
0.0	0.0	0	4	6-10 Times
0.0	0.0	0	5	11-20 Times
0.0	0.0	0	6	More Than 20 Times
	72.5	1,250	-1	
-----	-----	-----		
100.0	100.0	1,725	cases	

Data type: numeric
 Missing-data code: -1
 Columns: 2893-2894

V1413

Y6-1410:TIMES YOU-THREATENED W/A GUN

(IF MARRIED/LIVING WITH PARTNER)

Between Christmas a year ago and Christmas just past how many times have you personally . . .

THREATENED your spouse/partner with a knife or gun?

PCT	PCT	N	VALUE	LABEL
VALID	ALL			
99.2	27.3	471	0	Never
0.6	0.2	3	1	Once
0.2	0.1	1	2	Twice
0.0	0.0	0	3	3-5 Times
0.0	0.0	0	4	6-10 Times
0.0	0.0	0	5	11-20 Times
0.0	0.0	0	6	More Than 20 Times
	72.5	1,250	-1	
-----	-----	-----		
100.0	100.0	1,725	cases	

Data type: numeric
 Missing-data code: -1
 Columns: 2895-2896

V1414	Y6-1411:TIMES YOU-USED KNIFE/FIRED GUN
-------	--

(IF MARRIED/LIVING WITH PARTNER)

Between Christmas a year ago and Christmas just past how many times have you personally . . .

Used a knife or fired a gun?

PCT	PCT	N	VALUE	LABEL
VALID	ALL			
99.8	27.5	474	0	Never
0.2	0.1	1	1	Once
0.0	0.0	0	2	Twice
0.0	0.0	0	3	3-5 Times
0.0	0.0	0	4	6-10 Times
0.0	0.0	0	5	11-20 Times
0.0	0.0	0	6	More Than 20 Times
	72.5	1,250	-1	
-----	-----	-----		
100.0	100.0	1,725	cases	

Data type: numeric
 Missing-data code: -1
 Columns: 2897-2898

Spouse Abuse by Partner

V1415 **Y6-1412:TIMES PART-INSULT/SWORE**

(IF MARRIED/LIVING WITH PARTNER)

In the past 12 months how many times has your
(spouse/boyfriend/girlfriend) . . .

Insulted or swore at you?

PCT	PCT	N	VALUE	LABEL
VALID	ALL			
27.3	7.5	130	0	Never
11.1	3.1	53	1	Once
12.4	3.4	59	2	Twice
20.2	5.6	96	3	3-5 Times
12.4	3.4	59	4	6-10 Times
5.9	1.6	28	5	11-20 Times
10.7	3.0	51	6	More Than 20 Times
	72.4	1,249	-1	
-----	-----	-----		
100.0	100.0	1,725	cases	

Data type: numeric
Missing-data code: -1
Columns: 2899-2900

V1416 **Y6-1413:TIMES PART-THREAT HIT/THROW**

(IF MARRIED/LIVING WITH PARTNER)

In the past 12 months how many times has your
(spouse/boyfriend/girlfriend) . . .

THREATENED to hit or throw something at you?

PCT	PCT	N	VALUE	LABEL
VALID	ALL			
71.4	19.7	340	0	Never
8.8	2.4	42	1	Once
7.4	2.0	35	2	Twice
6.9	1.9	33	3	3-5 Times
1.7	0.5	8	4	6-10 Times
1.9	0.5	9	5	11-20 Times
1.9	0.5	9	6	More Than 20 Times
	72.4	1,249	-1	
-----	-----	-----		
100.0	100.0	1,725	cases	

Data type: numeric
Missing-data code: -1
Columns: 2901-2902

V1417 **Y6-1414:TIMES PART-THREW SOMETHING**

(IF MARRIED/LIVING WITH PARTNER)

In the past 12 months how many times has your
(spouse/boyfriend/girlfriend) . . .

Threw something at you?

PCT	PCT	N	VALUE	LABEL
VALID	ALL			
84.7	23.4	403	0	Never
6.1	1.7	29	1	Once
4.2	1.2	20	2	Twice
2.9	0.8	14	3	3-5 Times
1.3	0.3	6	4	6-10 Times
0.2	0.1	1	5	11-20 Times
0.6	0.2	3	6	More Than 20 Times
	72.4	1,249	-1	
-----	-----	-----		
100.0	100.0	1,725	cases	

Data type: numeric
Missing-data code: -1
Columns: 2903-2904

V1418 **Y6-1415:TIMES PART-PUSHED/GRABBED/SHOVED**

(IF MARRIED/LIVING WITH PARTNER)

In the past 12 months how many times has your
(spouse/boyfriend/girlfriend) . . .

Pushed, grabbed or shoved you?

PCT	PCT	N	VALUE	LABEL
VALID	ALL			
69.7	19.2	332	0	Never
11.1	3.1	53	1	Once
8.2	2.3	39	2	Twice
5.3	1.4	25	3	3-5 Times
3.2	0.9	15	4	6-10 Times
1.3	0.3	6	5	11-20 Times
1.3	0.3	6	6	More Than 20 Times
	72.4	1,249	-1	
-----	-----	-----		
100.0	100.0	1,725	cases	

Data type: numeric
Missing-data code: -1
Columns: 2905-2906

V1419 **Y6-1416:TIMES PART-SLAPPED PARTNER**

(IF MARRIED/LIVING WITH PARTNER)

In the past 12 months how many times has your
(spouse/boyfriend/girlfriend) . . .

Slapped you?

PCT	PCT	N	VALUE	LABEL
VALID	ALL			
80.5	22.2	383	0	Never
8.2	2.3	39	1	Once
6.3	1.7	30	2	Twice
2.5	0.7	12	3	3-5 Times
1.1	0.3	5	4	6-10 Times
0.2	0.1	1	5	11-20 Times
1.3	0.3	6	6	More Than 20 Times
	72.4	1,249	-1	
-----	-----	-----		
100.0	100.0	1,725	cases	

Data type: numeric
Missing-data code: -1
Columns: 2907-2908

V1420 Y6-1417:TIMES PART-KICKED/BIT/HIT

(IF MARRIED/LIVING WITH PARTNER)

In the past 12 months how many times has your
(spouse/boyfriend/girlfriend) . . .

Kicked, bit, or hit you with a fist?

PCT	PCT	N	VALUE	LABEL
VALID	ALL			
87.6	24.2	418	0	Never
4.4	1.2	21	1	Once
2.7	0.8	13	2	Twice
3.6	1.0	17	3	3-5 Times
1.0	0.3	5	4	6-10 Times
0.2	0.1	1	5	11-20 Times
0.4	0.1	2	6	More Than 20 Times
	72.3	1,248	-1	
-----	-----	-----		
100.0	100.0	1,725	cases	

Data type: numeric
Missing-data code: -1
Columns: 2909-2910

V1421 Y6-1418:TIMES PART-HIT W/SOMETHING

(IF MARRIED/LIVING WITH PARTNER)

In the past 12 months how many times has your
(spouse/boyfriend/girlfriend) . . .

Hit or tried to hit you with something?

PCT	PCT	N	VALUE	LABEL
VALID	ALL			
89.7	24.8	427	0	Never
4.8	1.3	23	1	Once
2.1	0.6	10	2	Twice
1.9	0.5	9	3	3-5 Times
0.6	0.2	3	4	6-10 Times
0.8	0.2	4	5	11-20 Times
0.0	0.0	0	6	More Than 20 Times
	72.4	1,249	-1	
-----	-----	-----		
100.0	100.0	1,725	cases	

Data type: numeric
Missing-data code: -1
Columns: 2911-2912

V1422 **Y6-1419:TIMES PART-BEAT UP PARTNER**

(IF MARRIED/LIVING WITH PARTNER)

In the past 12 months how many times has your
(spouse/boyfriend/girlfriend) . . .

Beat you up?

PCT	PCT	N	VALUE	LABEL
VALID	ALL			
96.0	26.5	457	0	Never
1.5	0.4	7	1	Once
1.1	0.3	5	2	Twice
0.8	0.2	4	3	3-5 Times
0.2	0.1	1	4	6-10 Times
0.2	0.1	1	5	11-20 Times
0.2	0.1	1	6	More Than 20 Times
	72.4	1,249	-1	
-----	-----	-----		
100.0	100.0	1,725	cases	

Data type: numeric
Missing-data code: -1
Columns: 2913-2914

V1423 **Y6-1420:TIMES PART-THREATENED W/A GUN**

(IF MARRIED/LIVING WITH PARTNER)

In the past 12 months how many times has your
(spouse/boyfriend/girlfriend) . . .

THREATENED you with a knife or gun?

PCT	PCT	N	VALUE	LABEL
VALID	ALL			
97.9	27.0	466	0	Never
1.7	0.5	8	1	Once
0.0	0.0	0	2	Twice
0.4	0.1	2	3	3-5 Times
0.0	0.0	0	4	6-10 Times
0.0	0.0	0	5	11-20 Times
0.0	0.0	0	6	More Than 20 Times
	72.4	1,249	-1	
-----	-----	-----		
100.0	100.0	1,725	cases	

Data type: numeric
Missing-data code: -1
Columns: 2915-2916

V1424 Y6-1421:TIMES PART-USED KNIFE/FIRED GUN

(IF MARRIED/LIVING WITH PARTNER)

In the past 12 months how many times has your
 (spouse/boyfriend/girlfriend) . . .

Used a knife or fired a gun?

PCT	PCT	N	VALUE	LABEL
VALID	ALL			
99.2	27.4	472	0	Never
0.4	0.1	2	1	Once
0.2	0.1	1	2	Twice
0.2	0.1	1	3	3-5 Times
0.0	0.0	0	4	6-10 Times
0.0	0.0	0	5	11-20 Times
0.0	0.0	0	6	More Than 20 Times
	72.4	1,249	-1	
-----	-----	-----		
100.0	100.0	1,725	cases	

Data type: numeric
 Missing-data code: -1
 Columns: 2917-2918

SEXUAL ACTIVITY

V1425	Y6-1422:SEXUAL INTERCOURSE/OPPOSITE SEX
--------------	--

Have you ever had sexual intercourse with a person of the opposite sex?

(IF NO, SKIP TO V1453)
(IF YES, GO TO V1426)

PCT	PCT	N	VALUE	LABEL
VALID	ALL			
16.0	13.8	238	1	No
84.0	72.7	1,254	2	Yes
	13.5	233	-1	
-----	-----	-----		
100.0	100.0	1,725	cases	

Data type: numeric
Missing-data code: -1
Columns: 2919-2920

V1426	Y6-1423:SEX INTER (NOT SPOUSE)-FREQ
--------------	--

How many times in the LAST YEAR have you had sexual intercourse with someone of the opposite sex (IF MARRIED, other than your wife/husband)?

1,725 cases (Range of valid codes: 0-999)

Data type: numeric
Missing-data code: -1
Columns: 2921-2923

V1427	Y6-1424:SEX INTER (NOT SPOUSE)-RATE
--------------	--

(IF FREQUENCY IS 10 OR MORE TO V1426)

How often were you involved in this behavior(V1426)?

PCT	PCT	N	VALUE	LABEL
VALID	ALL			
29.7	21.5	371	1	
8.5	6.1	106	2	
7.1	5.2	89	3	
8.8	6.4	110	4	
11.0	8.0	138	5	
11.3	8.2	141	6	
20.2	14.6	252	7	
2.7	2.0	34	8	
0.6	0.5	8	9	
	27.6	476	-1	
-----	-----	-----		
100.0	100.0	1,725	cases	

Data type: numeric
 Missing-data code: -1
 Columns: 2924-2925

V1428	Y6-1425:SEX INTERCOURSE (SPOUSE)-FREQ
--------------	--

(IF MARRIED)

How many times in the LAST YEAR have you had sexual intercourse with husband/wife?

1,725 cases (Range of valid codes: 0-999)

Data type: numeric
 Missing-data code: -1
 Columns: 2926-2928

V1429

Y6-1426:SEX INTERCOURSE (SPOUSE)-RATE

(IF FREQUENCY IS 10 OR MORE TO V1428)

How often were you involved in this behavior(V1428)?

	PCT	PCT	N	VALUE	LABEL
VALID		ALL			
	4.1	0.9	16	1	
	0.3	0.1	1	2	
	1.8	0.4	7	3	
	2.0	0.5	8	4	
	7.9	1.8	31	5	
	15.0	3.4	59	6	
	58.3	13.3	229	7	
	9.7	2.2	38	8	
	1.0	0.2	4	9	
		77.2	1,332	-1	
-----	-----	-----			
100.0	100.0		1,725	cases	

Data type: numeric

Missing-data code: -1

Columns: 2929-2930

V1430	Y6-1427:HOW MANY SEXUAL PARTNERS
-------	----------------------------------

Altogether during the past year, how many different people of the opposite sex have you had as sexual partners?

PCT	PCT	N	VALUE	LABEL
VALID	ALL			
3.2	2.3	40	0	
57.4	41.6	717	1	
14.9	10.8	186	2	
9.0	6.6	113	3	
5.1	3.7	64	4	
3.5	2.6	44	5	
1.4	1.0	18	6	
1.2	0.9	15	7	
0.2	0.2	3	8	
0.3	0.2	4	9	
1.0	0.7	12	10	
0.2	0.1	2	11	
0.6	0.4	7	12	
0.1	0.1	1	13	
0.3	0.2	4	15	
0.1	0.1	1	19	
0.6	0.4	7	20	
0.2	0.1	2	24	
0.2	0.2	3	25	
0.2	0.1	2	30	
0.1	0.1	1	40	
0.1	0.1	1	50	
0.1	0.1	1	80	
0.1	0.1	1	100	
0.1	0.1	1	175	
	27.5	475	-1	
-----	-----	-----		
100.0	100.0	1,725	cases	

Data type: numeric
 Missing-data code: -1
 Columns: 2931-2933

V1431**Y6-1428:PRESSURED SOMEONE SEXUALLY-FREQ**

How many times in the LAST YEAR have you pressured or pushed someone such as a date or friend to do more sexually than he/she wanted to do?

(IF ZERO, SKIP TO V1440)

PCT	PCT	N	VALUE	LABEL
VALID	ALL			
98.8	71.9	1,240	0	
0.8	0.6	10	1	
0.2	0.2	3	2	
0.1	0.1	1	3	
0.1	0.1	1	15	
	27.2	470	-1	
-----	-----	-----		
100.0	100.0	1,725	cases	

Data type: numeric
 Missing-data code: -1
 Columns: 2934-2935

V1432**Y6-1429:PRESSURED SOMEONE SEXUALLY-RATE**

(IF FREQUENCY IS 10 OR MORE TO V1431)

How often were you involved in this behavior(V1431)?

PCT	PCT	N	VALUE	LABEL
VALID	ALL			
98.8	71.9	1,240	1	
1.1	0.8	14	2	
0.1	0.1	1	4	
	27.2	470	-1	
-----	-----	-----		
100.0	100.0	1,725	cases	

Data type: numeric
 Missing-data code: -1
 Columns: 2936-2937

V1433 Y6-1430:RELATIONSHIP TO PERSON PRESSURED

(IF ONE OR MORE TO V1431)

Thinking of the last time you pressured or pushed someone such as a date or friend to do more sexually than he/she wanted to do . . .

What was your relationship to the person(s)? (CHECK ALL THAT APPLY)

PCT	PCT	N	VALUE	LABEL
VALID	ALL			
20.0	0.2	3	1	Boy/girlfriend
33.3	0.3	5	2	Date
33.3	0.3	5	3	Friend
6.7	0.1	1	4	Acquaintance
0.0	0.0	0	5	Stranger
0.0	0.0	0	6	Spouse
6.7	0.1	1	7	Relative
0.0	0.0	0	8	Other
	99.1	1,710	-1	
-----	-----	-----		
100.0	100.0	1,725	cases	

Data type: numeric
 Missing-data code: -1
 Columns: 2938-2939

V1434 Y6-1431:SEX OF PERSON PRESSURED

(IF ONE OR MORE TO V1431)

Thinking of the last time you pressured or pushed someone such as a date or friend to do more sexually than he/she wanted to do . . .

What was the sex of the person(s)?

PCT	PCT	N	VALUE	LABEL
VALID	ALL			
13.3	0.1	2	1	Male
86.7	0.8	13	2	Female
0.0	0.0	0	3	Both
	99.1	1,710	-1	
-----	-----	-----		
100.0	100.0	1,725	cases	

Data type: numeric
 Missing-data code: -1
 Columns: 2940-2941

V1435 Y6-1432:KIND OF PRESSURE/FORCE USED

(IF ONE OR MORE TO V1431)

Thinking of the last time you pressured or pushed someone such as a date or friend to do more sexually than he/she wanted to do . . .

What kind of pressure or force did you use? (CHECK ALL THAT APPLY)

PCT	PCT	N	VALUE	LABEL
VALID	ALL			
93.3	0.8	14	1	Verbal prsuasn
0.0	0.0	0	2	Verb thrts injn
6.7	0.1	1	3	Ht sp md rghnns
0.0	0.0	0	4	Phys beatg/chkg
0.0	0.0	0	5	Thrt to use wpn
0.0	0.0	0	6	Used a weapon
	99.1	1,710	-1	
-----	-----	-----		
100.0	100.0	1,725		cases

Data type: numeric
 Missing-data code: -1
 Columns: 2942-2943

V1436 Y6-1433:OTHERS INVOLVED W/PRESSURING

(IF ONE OR MORE TO V1431)

Thinking of the last time you pressured or pushed someone such as a date or friend to do more sexually than he/she wanted to do . . .

Was anyone else, besides yourself, involved in pressuring or forcing the person(s)?

PCT	PCT	N	VALUE	LABEL
VALID	ALL			
100.0	0.9	15	0	No
	99.1	1,710	-1	
-----	-----	-----		
100.0	100.0	1,725		cases

Data type: numeric
 Missing-data code: -1
 Columns: 2944-2945

V1437 **Y6-1434:WAS THE PERSON INJURED**

(IF ONE OR MORE TO V1431)

Thinking of the last time you pressured or pushed someone such as a date or friend to do more sexually than he/she wanted to do . . .

Did you hurt or injure the person?

PCT	PCT	N	VALUE	LABEL
VALID	ALL			
100.0	0.9	15	1	No
0.0	0.0	0	2	Yes
	99.1	1,710	-1	
-----	-----	-----		
100.0	100.0	1,725	cases	

Data type: numeric
 Missing-data code: -1
 Columns: 2946-2947

V1438 **Y6-1435:SUCCEED IN FORCING SEX RELATIONS**

(IF ONE OR MORE TO V1431)

Thinking of the last time you pressured or pushed someone such as a date or friend to do more sexually than he/she wanted to do . . .

Did you succeed in forcing the person(s) to have sex with you?

PCT	PCT	N	VALUE	LABEL
VALID	ALL			
53.3	0.5	8	1	No
46.7	0.4	7	2	Yes
	99.1	1,710	-1	
-----	-----	-----		
100.0	100.0	1,725	cases	

Data type: numeric
 Missing-data code: -1
 Columns: 2948-2949

V1439

Y6-1436:EVENT REPORT ANY OTH QUEST ITEM

(IF ONE OR MORE TO V1431)

Thinking of the last time you pressured or pushed someone such as a date or friend to do more sexually than he/she wanted to do . . .

Did you report this same event for any other question(s) we've asked?

PCT	PCT	N	VALUE	LABEL
VALID	ALL			
57.1	0.5	8	0	No
42.9	0.3	6	236	
	99.2	1,711	-1	
-----	-----	-----		
100.0	100.0	1,725	cases	

Data type: numeric
 Missing-data code: -1
 Columns: 2950-2952

V1440

Y6-1437:THREATENED SOMEONE FOR SEX-FREQ

How many times in the LAST YEAR have you physically hurt or threatened to hurt someone to get them to have sex with you?

(IF ZERO, SKIP TO V1449)

PCT	PCT	N	VALUE	LABEL
VALID	ALL			
100.0	72.8	1,255	0	
	27.2	470	-1	
-----	-----	-----		
100.0	100.0	1,725	cases	

Data type: numeric
 Missing-data code: -1
 Columns: 2953-2954

V1441	Y6-1438:THREATENED SOMEONE FOR SEX-RATE
--------------	--

(IF FREQUENCY IS 10 OR MORE TO V1440)

How often were you involved in this behavior(V1440)?

PCT	PCT	N	VALUE	LABEL
VALID	ALL			
100.0	72.8	1,255	1	
	27.2	470	-1	
-----	-----	-----		
100.0	100.0	1,725	cases	

Data type: numeric
 Missing-data code: -1
 Columns: 2955-2956

V1442	Y6-1439:RELATIONSHIP TO PERS THREATENED
--------------	--

(IF ONE OR MORE TO V1441)

Thinking of the last time you physically hurt or threatened to hurt someone to get them to have sex with you . . .

What was your relationship to the person(s)? (CHECK ALL THAT APPLY)

PCT	PCT	N	VALUE	LABEL
VALID	ALL			
0.0	0.0	0	1	Boy/girlfriend
0.0	0.0	0	2	Date
0.0	0.0	0	3	Friend
0.0	0.0	0	4	Acquaintance
0.0	0.0	0	5	Stranger
0.0	0.0	0	6	Spouse
0.0	0.0	0	7	Relative
0.0	0.0	0	8	Other
	100.0	1,725	-1	
-----	-----	-----		
100.0	100.0	1,725	cases	

Data type: numeric
 Missing-data code: -1
 Columns: 2957-2958

V1443	Y6-1440:SEX OF PERSON THREATENED
--------------	---

(IF ONE OR MORE TO V1441)

Thinking of the last time you physically hurt or threatened to hurt someone to get them to have sex with you . . .

What was the sex of the person(s)?

PCT	PCT	N	VALUE	LABEL
VALID	ALL			
0.0	0.0	0	1	Male
0.0	0.0	0	2	Female
0.0	0.0	0	3	Both
	100.0	1,725	-1	
-----	-----	-----		
100.0	100.0	1,725	cases	

Data type: numeric
 Missing-data code: -1
 Columns: 2959-2960

V1444	Y6-1441:KIND OF PRESSURE/FORCE USED
--------------	--

(IF ONE OR MORE TO V1441)

Thinking of the last time you physically hurt or threatened to hurt someone to get them to have sex with you . . .

What kind of pressure or force did you use? (CHECK ALL THAT APPLY)

PCT	PCT	N	VALUE	LABEL
VALID	ALL			
0.0	0.0	0	1	Verbal prsuasn
0.0	0.0	0	2	Verb thrts injy
0.0	0.0	0	3	Ht sp md rghnns
0.0	0.0	0	4	Phys beatg/chkg
0.0	0.0	0	5	Thrt to use wpn
0.0	0.0	0	6	Used a weapon
	100.0	1,725	-1	
-----	-----	-----		
100.0	100.0	1,725	cases	

Data type: numeric
 Missing-data code: -1
 Columns: 2961-2962

V1445	Y6-1442:OTHERS INVOLVED W/THREATENING
--------------	--

(IF ONE OR MORE TO V1441)

Thinking of the last time you physically hurt or threatened to hurt someone to get them to have sex with you . . .

Was anyone else, besides yourself, involved in pressuring or forcing the person(s)?

PCT	PCT	N	VALUE	LABEL
VALID	ALL			
	100.0	1,725	-1	
-----	-----	-----		
100.0	100.0	1,725	cases	

Data type: numeric
 Missing-data code: -1
 Columns: 2963-2964

V1446	Y6-1443:WAS THE PERSON INJURED
--------------	---------------------------------------

(IF ONE OR MORE TO V1441)

Thinking of the last time you physically hurt or threatened to hurt someone to get them to have sex with you . . .

Did you hurt or injure the person?

PCT	PCT	N	VALUE	LABEL
VALID	ALL			
0.0	0.0	0	1	No
0.0	0.0	0	2	Yes
	100.0	1,725	-1	
-----	-----	-----		
100.0	100.0	1,725	cases	

Data type: numeric
 Missing-data code: -1
 Columns: 2965-2966

V1447 **Y6-1444:SUCCEED IN FORCING SEX RELATIONS**

(IF ONE OR MORE TO V1441)

Thinking of the last time you physically hurt or threatened to hurt someone to get them to have sex with you . . .

Did you succeed in forcing the person(s) to have sex with you?

PCT	PCT	N	VALUE	LABEL
VALID	ALL			
0.0	0.0	0	1	No
0.0	0.0	0	2	Yes
	100.0	1,725	-1	
-----	-----	-----		
100.0	100.0	1,725	cases	

Data type: numeric
 Missing-data code: -1
 Columns: 2967-2968

V1448 **Y6-1445:EVENT REPORT ANY OTH QUEST ITEM**

(IF ONE OR MORE TO V1441)

Thinking of the last time you physically hurt or threatened to hurt someone to get them to have sex with you . . .

Did you report this same event for any other question(s) we've asked?

PCT	PCT	N	VALUE	LABEL
VALID	ALL			
	100.0	1,725	-1	
-----	-----	-----		
100.0	100.0	1,725	cases	

Data type: numeric
 Missing-data code: -1
 Columns: 2969-2970

V1449	Y6-1446:AGE 1ST SEX INTER W/OPPOSITE SEX
-------	--

How old were you when you first had sexual intercourse with someone of the opposite sex?

PCT	PCT	N	VALUE	LABEL
VALID	ALL			
0.1	0.1	1	1	
0.1	0.1	1	4	
0.2	0.1	2	5	
0.1	0.1	1	6	
0.2	0.2	3	7	
0.7	0.5	9	8	
0.2	0.2	3	9	
0.4	0.3	5	10	
1.6	1.2	20	11	
2.5	1.8	31	12	
5.9	4.3	74	13	
7.6	5.5	95	14	
12.3	8.9	154	15	
19.3	14.0	242	16	
19.0	13.8	238	17	
16.0	11.7	201	18	
6.6	4.8	83	19	
3.4	2.5	43	20	
2.3	1.7	29	21	
0.9	0.6	11	22	
0.4	0.3	5	23	
0.2	0.1	2	24	
	27.4	472	-1	
-----	-----	-----		
100.0	100.0	1,725	cases	

Data type: numeric
 Missing-data code: -1
 Columns: 2971-2972

V1450

Y6-1447:RELATIONSHIP TO THAT PERSON

What was your relationship to that person?

PCT	PCT	N	VALUE	LABEL
VALID	ALL			
4.9	3.5	61	1	Husband/wife
5.4	3.9	68	2	Fiance/fiancee
55.3	40.2	693	3	Stdy dtg prtnt
27.4	19.9	343	4	Friend
0.1	0.1	1	5	Teacher
5.6	4.1	70	6	Csl acquntnce
0.6	0.4	7	7	Relative
0.6	0.5	8	8	Cmplt strnger
0.2	0.1	2	9	Prostitute
	27.4	472	-1	
-----	-----	-----		
100.0	100.0	1,725	cases	

Data type: numeric
 Missing-data code: -1
 Columns: 2973-2974

V1451

Y6-1448:1ST SEXUAL EXPERIENCE VOLUNTARY

Was your first experience with sexual intercourse forced or voluntary?

PCT	PCT	N	VALUE	LABEL
VALID	ALL			
2.8	2.0	35	1	Forced
97.2	70.7	1,219	2	Voluntary
	27.3	471	-1	
-----	-----	-----		
100.0	100.0	1,725	cases	

Data type: numeric
 Missing-data code: -1
 Columns: 2975-2976

V1452	Y6-1449:FEELINGS ABOUT THAT EXPERIENCE
--------------	---

How do you feel about the sexual experience?

PCT	PCT	N	VALUE	LABEL
VALID	ALL			
17.4	12.6	218	1	Very positive
37.2	27.1	467	2	Positive
18.9	13.7	237	3	Bth pos and neg
16.6	12.1	208	4	Nthr pos or neg
5.8	4.2	73	5	Negative
4.1	3.0	51	6	Very negative
	27.3	471	-1	
-----	-----	-----		
100.0	100.0	1,725	cases	

Data type: numeric
 Missing-data code: -1
 Columns: 2977-2978

V1453	Y6-1450:SEXUAL RELATIONS W/SAME SEX
--------------	--

Have you ever engaged in sexual relations with someone of the same sex?

(IF NO, SKIP TO V1460)
 (IF YES, GO TO V1454)

PCT	PCT	N	VALUE	LABEL
VALID	ALL			
98.0	84.8	1,463	1	No
2.0	1.7	30	2	Yes
	13.4	232	-1	
-----	-----	-----		
100.0	100.0	1,725	cases	

Data type: numeric
 Missing-data code: -1
 Columns: 2979-2980

V1454	Y6-1451:AGE 1ST TIME SEX REL W/SAME SEX
-------	---

How old were you when you had your first sexual experience with someone of the same sex?

PCT	PCT	N	VALUE	LABEL
VALID	ALL			
3.3	0.1	1	5	
3.3	0.1	1	10	
3.3	0.1	1	11	
3.3	0.1	1	13	
13.3	0.2	4	14	
10.0	0.2	3	15	
10.0	0.2	3	16	
13.3	0.2	4	17	
6.7	0.1	2	18	
16.7	0.3	5	19	
10.0	0.2	3	20	
6.7	0.1	2	21	
	98.3	1,695	-1	
-----	-----	-----		
100.0	100.0	1,725	cases	

Data type: numeric
 Missing-data code: -1
 Columns: 2981-2982

V1455	Y6-1452:1ST EXPERIENCE VOLUNTARY
-------	----------------------------------

Was this experience forced or voluntary?

PCT	PCT	N	VALUE	LABEL
VALID	ALL			
13.3	0.2	4	1	Forced
86.7	1.5	26	2	Voluntary
	98.3	1,695	-1	
-----	-----	-----		
100.0	100.0	1,725	cases	

Data type: numeric
 Missing-data code: -1
 Columns: 2983-2984

V1456 **Y6-1453:FEELINGS ABOUT THAT EXPERIENCE**

How do you feel about that sexual experience?

PCT	PCT	N	VALUE	LABEL
VALID	ALL			
20.0	0.3	6	1	Very positive
23.3	0.4	7	2	Positive
26.7	0.5	8	3	Bth pos and neg
16.7	0.3	5	4	Nthr pos or neg
10.0	0.2	3	5	Negative
3.3	0.1	1	6	Very negative
	98.3	1,695	-1	
-----	-----	-----		
100.0	100.0	1,725	cases	

Data type: numeric
 Missing-data code: -1
 Columns: 2985-2986

V1457 **Y6-1454:HOW OFTN SEX REL W/SAME SEX-FREQ**

How many times in the LAST YEAR, that is from Christmas a year ago to the Christmas just past, have you had sexual relations with someone of the same sex?

PCT	PCT	N	VALUE	LABEL
VALID	ALL			
20.0	0.3	6	0	
20.0	0.3	6	1	
10.0	0.2	3	2	
10.0	0.2	3	5	
3.3	0.1	1	12	
3.3	0.1	1	15	
3.3	0.1	1	25	
3.3	0.1	1	30	
3.3	0.1	1	40	
3.3	0.1	1	45	
6.7	0.1	2	52	
3.3	0.1	1	60	
3.3	0.1	1	100	
3.3	0.1	1	150	
3.3	0.1	1	365	
	98.3	1,695	-1	
-----	-----	-----		
100.0	100.0	1,725	cases	

Data type: numeric
 Missing-data code: -1
 Columns: 2987-2989

V1458	Y6-1455:HOW OFTN SEX REL W/SAME SEX-RATE
--------------	---

(IF FREQUENCY IS 10 OR MORE TO V1457)

How often were you involved in this behavior(V1457)?

PCT	PCT	N	VALUE	LABEL
VALID	ALL			
20.0	0.3	6	1	
30.0	0.5	9	2	
10.0	0.2	3	3	
13.3	0.2	4	5	
16.7	0.3	5	6	
6.7	0.1	2	7	
3.3	0.1	1	9	
	98.3	1,695	-1	
-----	-----	-----		
100.0	100.0	1,725	cases	

Data type: numeric
 Missing-data code: -1
 Columns: 2990-2991

V1459	Y6-1456:NO. OF SAME-SEX SEX PART LAST YR
--------------	---

Altogether during the past year, how many different people of the same sex have you had a sexual partners?

PCT	PCT	N	VALUE	LABEL
VALID	ALL			
16.7	0.3	5	0	
50.0	0.9	15	1	
13.3	0.2	4	2	
6.7	0.1	2	5	
3.3	0.1	1	6	
3.3	0.1	1	8	
3.3	0.1	1	10	
3.3	0.1	1	15	
	98.3	1,695	-1	
-----	-----	-----		
100.0	100.0	1,725	cases	

Data type: numeric
 Missing-data code: -1
 Columns: 2992-2993

V1460 **Y6-1457:SEXUAL IDENTITY**

At this point in your life, how would you describe your sexual identity, that is, your sexual preference or commitment? (CHECK ONLY ONE RESPONSE)

PCT	PCT	N	VALUE	LABEL
VALID	ALL			
95.8	82.5	1,423	1	Heterosexual
0.5	0.5	8	2	Bisexual
0.7	0.6	11	3	Gay
3.0	2.6	44	4	Uncertain
	13.9	239	-1	
-----	-----	-----		
100.0	100.0	1,725	cases	

Data type: numeric
 Missing-data code: -1
 Columns: 2994-2995

V1461 **Y6-1458:SATISFIED W/SEX LIFE**

How do you feel about your sex life over the past year?

PCT	PCT	N	VALUE	LABEL
VALID	ALL			
1.5	1.3	22	1	Very dsstisfd
4.7	4.1	70	2	Smwht dsstsf
17.2	14.8	256	3	Nthr stfd dssfd
31.6	27.4	472	4	Somewhat satsfd
45.0	39.0	672	5	Very satisfied
	13.5	233	-1	
-----	-----	-----		
100.0	100.0	1,725	cases	

Data type: numeric
 Missing-data code: -1
 Columns: 2996-2997

V1462	Y6-1459:AMOUNT OF STRESS/PRESS SEX LIFE
--------------	--

Thinking of your sexual experience in the past year, how much pressure or stress is there in this area of your life?

PCT	PCT	N	VALUE	LABEL
VALID	ALL			
43.5	37.7	650	1	Very little
28.1	24.3	420	2	Not too much
20.6	17.8	307	3	Some
5.1	4.4	76	4	Quite a bit
2.7	2.3	40	5	A great deal
	13.4	232	-1	
-----	-----	-----		
100.0	100.0	1,725	cases	

Data type: numeric
 Missing-data code: -1
 Columns: 2998-2999

V1463	Y6-1460:EXP SERIOUS FUNCTIONAL SEX PROB
--------------	--

Has there ever been a period of two months or longer when you had sexual problems such as
 (FOR MALES) trouble having an erection or
 (FOR FEMALES) extreme fear of having sexual relations or inability to experience orgasm?

(IF NO, SKIP TO V1465)

PCT	PCT	N	VALUE	LABEL
VALID	ALL			
96.5	83.5	1,440	1	No
3.5	3.0	52	2	Yes
	13.5	233	-1	
-----	-----	-----		
100.0	100.0	1,725	cases	

Data type: numeric
 Missing-data code: -1
 Columns: 3000-3001

V1464	Y6-1461:NO. TIMES SEX BEHAV AFF PAST YR
-------	---

(IF YES TO V1463)

How many times in the last year was your sexual behavior affected by any such problem(s)?

PCT	PCT	N	VALUE	LABEL
VALID	ALL			
24.5	0.7	12	0	
6.1	0.2	3	1	
16.3	0.5	8	2	
12.2	0.3	6	3	
10.2	0.3	5	4	
2.0	0.1	1	6	
6.1	0.2	3	10	
2.0	0.1	1	12	
8.2	0.2	4	20	
2.0	0.1	1	25	
2.0	0.1	1	36	
2.0	0.1	1	90	
6.1	0.2	3	99	
	97.2	1,676	-1	
-----	-----	-----		
100.0	100.0	1,725	cases	

Data type: numeric
 Missing-data code: -1
 Columns: 3002-3003

V1465 Y6-1462:PEEP OTHS DRESSING/ENGAGED SEX

Have you ever engaged in any of the following behavior?

Purposefully and secretly watched others as they undressed or engaged in sexual acts?

PCT	PCT	N	VALUE	LABEL
VALID	ALL			
97.7	84.6	1,460	0	Not in past yr
0.6	0.5	9	1	
0.5	0.4	7	2	
0.1	0.1	2	3	
0.2	0.2	3	4	
0.2	0.2	3	5	
0.1	0.1	1	6	
0.1	0.1	1	10	
0.1	0.1	2	100	
0.4	0.3	6	999	Sometime/not p yr
	13.4	231	-1	
-----	-----	-----		
100.0	100.0	1,725	cases	

Data type: numeric
 Missing-data code: -1
 Columns: 3004-3006

V1466 Y6-1463:TRIED ENGAGE CHILD SEX ACTIVITY

Have you ever engaged in any of the following behavior?

Made sexual advances to or engaged in sexual behavior with children?

PCT	PCT	N	VALUE	LABEL
VALID	ALL			
100.0	86.6	1,494	0	Not in past yr
0.0	0.0	0	999	Sometime/not p yr
	13.4	231	-1	
-----	-----	-----		
100.0	100.0	1,725	cases	

Data type: numeric
 Missing-data code: -1
 Columns: 3007-3008

V1467	Y6-1464:SEXUALLY EXPOSED TO STRANGERS
-------	---------------------------------------

Have you ever engaged in any of the following behavior?

Purposefully exposed (displayed) the sexual parts of your body to strangers?

VALID	PCT	PCT	N	VALUE	LABEL
	98.9	85.7	1,478	0	Not in past yr
	0.3	0.3	5	1	
	0.3	0.2	4	2	
	0.2	0.2	3	3	
	0.1	0.1	1	10	
	0.1	0.1	1	20	
	0.1	0.1	1	50	
	0.1	0.1	1	999	Sometime/not p yr
		13.4	231	-1	
-----	-----	-----			
100.0	100.0		1,725		cases

Data type: numeric
 Missing-data code: -1
 Columns: 3009-3011

V1468

Y6-1465:WATCH PORNOGRAPHIC MOVIES/OTHER

Have you ever engaged in any of the following behavior?

Watched X-rated movies or pornographic live shows or purchased materials from a pornographic shop?

PCT	PCT	N	VALUE	LABEL
VALID	ALL			
64.7	56.0	966	0	Not in past yr
9.8	8.5	146	1	
8.3	7.2	124	2	
4.9	4.2	73	3	
2.2	1.9	33	4	
2.6	2.3	39	5	
0.9	0.8	13	6	
0.5	0.4	7	7	
0.1	0.1	1	8	
0.1	0.1	1	9	
2.1	1.8	31	10	
0.5	0.4	7	12	
0.1	0.1	1	13	
0.1	0.1	1	14	
0.3	0.2	4	15	
0.9	0.8	13	20	
0.1	0.1	2	25	
0.1	0.1	2	30	
0.3	0.2	4	50	
0.1	0.1	1	52	
0.1	0.1	1	70	
0.1	0.1	1	75	
0.3	0.2	4	100	
0.1	0.1	2	200	
0.1	0.1	1	365	
1.1	0.9	16	999	Sometime/not p yr
	13.4	231	-1	
-----	-----	-----		
100.0	100.0	1,725	cases	

Data type: numeric

Missing-data code: -1

Columns: 3012-3014

V1469 Y6-1466:BEEN CRUEL/HURTFUL TO SEX PART

(ASK ONLY IF RESPONDENT REPORTS SOME SEXUAL RELATIONS)

Have you ever engaged in any of the following behavior?

Had sexual relations where you purposefully were cruel and inflicted pain on your partner?

PCT	PCT	N	VALUE	LABEL
VALID	ALL			
99.2	72.7	1,254	0	Not in past yr
0.3	0.2	4	1	
0.2	0.1	2	2	
0.2	0.1	2	3	
0.1	0.1	1	4	
0.1	0.1	1	24	
0.0	0.0	0	999	Sometime/not p yr
	26.7	461	-1	
-----	-----	-----		
100.0	100.0	1,725	cases	

Data type: numeric
 Missing-data code: -1
 Columns: 3015-3016

V1470 Y6-1467:SOUGHT CRUEL/PAIN FROM SEX PART

(ASK ONLY IF RESPONDENT REPORTS SOME SEXUAL RELATIONS)

Have you ever engaged in any of the following behavior?

Had sexual relations where you sought cruel, dominating and abusive behavior from your partner?

PCT	PCT	N	VALUE	LABEL
VALID	ALL			
98.7	72.3	1,247	0	Not in past yr
0.6	0.5	8	1	
0.2	0.2	3	2	
0.2	0.1	2	3	
0.1	0.1	1	4	
0.1	0.1	1	24	
0.2	0.1	2	999	Sometime/not p yr
	26.7	461	-1	
-----	-----	-----		
100.0	100.0	1,725	cases	

Data type: numeric
 Missing-data code: -1
 Columns: 3017-3019

RESPONDENT OBSERVATIONS

V1471	Y6-1473:FURTHER EXPLANATION OF ANSWERS
--------------	---

Would you like to explain any of you answers further?

PCT	PCT	N	VALUE	LABEL
VALID	ALL			
87.5	75.6	1,304	1	No
12.5	10.8	187	2	Yes
	13.6	234	-1	
-----	-----	-----		
100.0	100.0	1,725	cases	

Data type: numeric
 Missing-data code: -1
 Columns: 3020-3021

V1472	Y6-1474:UNCOMFORT Q.-DRUGS
--------------	-----------------------------------

Were there any specific questions that made you feel particularly uncomfortable?

PCT	PCT	N	VALUE	LABEL
VALID	ALL			
100.0	1.6	28	1	Drugs
	98.4	1,697	-1	
-----	-----	-----		
100.0	100.0	1,725	cases	

Data type: numeric
 Missing-data code: -1
 Columns: 3022-3023

V1473	Y6-1475:UNCOMFORT Q.-SEX
--------------	---------------------------------

Were there any specific questions that made you feel particularly uncomfortable?

PCT	PCT	N	VALUE	LABEL
VALID	ALL			
100.0	9.3	160	1	Sex
	90.7	1,565	-1	
-----	-----	-----		
100.0	100.0	1,725	cases	

Data type: numeric
 Missing-data code: -1
 Columns: 3024-3025

V1474 **Y6-1476:UNCOMFORT Q.-MENTAL HEALTH**

Were there any specific questions that made you feel particularly uncomfortable?

PCT	PCT	N	VALUE	LABEL
VALID	ALL			
100.0	0.5	8	1	Mental health
	99.5	1,717	-1	
-----	-----	-----		
100.0	100.0	1,725	cases	

Data type: numeric
 Missing-data code: -1
 Columns: 3026-3027

V1475 **Y6-1477:UNCOMFORT Q.-CRIMINAL BEHAVIOR**

Were there any specific questions that made you feel particularly uncomfortable?

PCT	PCT	N	VALUE	LABEL
VALID	ALL			
100.0	0.5	9	1	Crim behavior
	99.5	1,716	-1	
-----	-----	-----		
100.0	100.0	1,725	cases	

Data type: numeric
 Missing-data code: -1
 Columns: 3028-3029

V1476 **Y6-1478:UNCOMFORT Q.-SPOUSE VIOLENCE**

Were there any specific questions that made you feel particularly uncomfortable?

PCT	PCT	N	VALUE	LABEL
VALID	ALL			
100.0	0.2	3	1	Spse violence
	99.8	1,722	-1	
-----	-----	-----		
100.0	100.0	1,725	cases	

Data type: numeric
 Missing-data code: -1
 Columns: 3030-3031

V1477

Y6-1479:UNCOMFORT Q.-SPECIFIC ITEM

Were there any specific questions that made you feel particularly uncomfortable?

PCT	PCT	N	VALUE	LABEL
VALID	ALL			
1.6	0.1	1	5	
1.6	0.1	1	7	
1.6	0.1	1	36	
1.6	0.1	1	71	
1.6	0.1	1	89	
1.6	0.1	1	203	
3.2	0.1	2	223	
1.6	0.1	1	234	
3.2	0.1	2	262	
1.6	0.1	1	265	
1.6	0.1	1	283	
1.6	0.1	1	287	
1.6	0.1	1	335	
3.2	0.1	2	342	
3.2	0.1	2	367	
1.6	0.1	1	375	
1.6	0.1	1	378	
1.6	0.1	1	382	
11.1	0.4	7	384	
11.1	0.4	7	385	
1.6	0.1	1	390	
1.6	0.1	1	406	
1.6	0.1	1	408	
1.6	0.1	1	440	
1.6	0.1	1	445	
3.2	0.1	2	450	
4.8	0.2	3	451	
6.3	0.2	4	452	
1.6	0.1	1	474	
7.9	0.3	5	480	
1.6	0.1	1	481	
3.2	0.1	2	483	
6.3	0.2	4	484	
	96.3	1,662	-1	
-----	-----	-----		
100.0	100.0	1,725	cases	

Data type: numeric
 Missing-data code: -1
 Columns: 3032-3034

V1478	Y6-1480:UNCOMFORT Q.-SPECIFIC ITEM
-------	------------------------------------

Were there any specific questions that made you feel particularly uncomfortable?

PCT	PCT	N	VALUE	LABEL
VALID	ALL			
6.2	0.1	1	1	
6.2	0.1	1	94	
6.2	0.1	1	216	
6.2	0.1	1	335	
6.2	0.1	1	339	
6.2	0.1	1	347	
6.2	0.1	1	382	
6.2	0.1	1	387	
6.2	0.1	1	415	
6.2	0.1	1	416	
12.5	0.1	2	452	
6.2	0.1	1	479	
6.2	0.1	1	480	
12.5	0.1	2	484	
	99.1	1,709	-1	
-----	-----	-----		
100.0	100.0	1,725	cases	

Data type: numeric
 Missing-data code: -1
 Columns: 3035-3037

INTERVIEWER OBSERVATIONS

V1479

Y6-1495:RESP'S ANXIETY BEFORE INTERVIEW

How anxious did the respondent seem to be about the study BEFORE the interview?

PCT	PCT	N	VALUE	LABEL
VALID	ALL			
83.6	72.1	1,243	1	Not at all anxs
14.8	12.8	220	2	Somewht anxs
1.6	1.4	24	3	Very anxious
	13.8	238	-1	
-----	-----	-----		
100.0	100.0	1,725	cases	

Data type: numeric
 Missing-data code: -1
 Columns: 3038-3039

V1480

Y6-1496:WAS RESPONDENT HOSTILE

Was the respondent at all hostile either before or during the interview?

PCT	PCT	N	VALUE	LABEL
VALID	ALL			
99.1	85.6	1,476	1	No
0.9	0.8	14	2	Yes
	13.6	235	-1	
-----	-----	-----		
100.0	100.0	1,725	cases	

Data type: numeric
 Missing-data code: -1
 Columns: 3040-3041

V1481 **Y6-1497:RESPONDENT'S INTEREST**

How great was the respondent's interest in the interview?

PCT	PCT	N	VALUE	LABEL
VALID	ALL			
1.1	0.9	16	1	Very low
7.7	6.7	115	2	Below average
48.3	41.6	717	3	Average
33.3	28.6	494	4	Above average
9.6	8.3	143	5	Very high
	13.9	240	-1	
-----	-----	-----		
100.0	100.0	1,725	cases	

Data type: numeric
 Missing-data code: -1
 Columns: 3042-3043

V1482 **Y6-1498:PROBS-DIFFICULTY W/LANGUAGE**

Did you encounter any problems or circumstances that might have affected the interview?

Difficulty with the English language

PCT	PCT	N	VALUE	LABEL
VALID	ALL			
100.0	0.5	9	1	Diffity wth lngge
	99.5	1,716	-1	
-----	-----	-----		
100.0	100.0	1,725	cases	

Data type: numeric
 Missing-data code: -1
 Columns: 3044-3045

V1483

Y6-1499:PROBS-DIFFICULTY W/QUESTIONS

Did you encounter any problems or circumstances that might have affected the interview?

Lots of difficulty understanding questions

PCT	PCT	N	VALUE	LABEL
VALID	ALL			
100.0	3.2	56	1	Diffty wth qusts
	96.8	1,669	-1	
-----	-----	-----		
100.0	100.0	1,725	cases	

Data type: numeric
 Missing-data code: -1
 Columns: 3046-3047

V1484

Y6-1500:PROBS-INTERRUPTIONS

Did you encounter any problems or circumstances that might have affected the interview?

Many interruptions

PCT	PCT	N	VALUE	LABEL
VALID	ALL			
100.0	6.4	110	1	Interruptions
	93.6	1,615	-1	
-----	-----	-----		
100.0	100.0	1,725	cases	

Data type: numeric
 Missing-data code: -1
 Columns: 3048-3049

V1485 **Y6-1501:PROBS-TEMPORARY BREAKOFF**

Did you encounter any problems or circumstances that might have affected the interview?

Temporary breakoff

PCT	PCT	N	VALUE	LABEL
VALID	ALL			
100.0	3.9	67	1	Temp breakoff
	96.1	1,658	-1	
-----	-----	-----		
100.0	100.0	1,725	cases	

Data type: numeric
 Missing-data code: -1
 Columns: 3050-3051

V1486 **Y6-1502:PROBS-BREAKOFF**

Did you encounter any problems or circumstances that might have affected the interview?

Breakoff

PCT	PCT	N	VALUE	LABEL
VALID	ALL			
100.0	0.2	3	1	Breakoff
	99.8	1,722	-1	
-----	-----	-----		
100.0	100.0	1,725	cases	

Data type: numeric
 Missing-data code: -1
 Columns: 3052-3053

V1487	Y6-1503:PROBS-OTHER
--------------	----------------------------

Did you encounter any problems or circumstances that might have affected the interview?

Other (SPECIFY)

PCT	PCT	N	VALUE	LABEL
VALID	ALL			
100.0	11.0	190	1	Other
	89.0	1,535	-1	
-----	-----	-----		
100.0	100.0	1,725	cases	

Data type: numeric
 Missing-data code: -1
 Columns: 3054-3055

V1488	Y6-1504:RESP'S ANXIETY AFTER INTERVIEW
--------------	---

How did the respondent seem at the end of the interview?

PCT	PCT	N	VALUE	LABEL
VALID	ALL			
93.8	81.0	1,398	1	Relaxed
3.5	3.0	52	2	Tense
2.7	2.4	41	3	Other
	13.6	234	-1	
-----	-----	-----		
100.0	100.0	1,725	cases	

Data type: numeric
 Missing-data code: -1
 Columns: 3056-3057

V1489	Y6-1505:ADDITIONAL COMMENTS
--------------	------------------------------------

Thumbnail Sketch and Comments

PCT	PCT	N	VALUE	LABEL
VALID	ALL			
4.8	4.2	72	1	No
95.2	82.5	1,423	2	Yes
	13.3	230	-1	
-----	-----	-----		
100.0	100.0	1,725	cases	

Data type: numeric
 Missing-data code: -1
 Columns: 3058-3059

ADDITIONAL JOB CODES**V1490** **Y6-1663:WEEKS WORKED MAJOR JOB IN 1983**

1,725 cases (Range of valid codes: 1-52)

Data type: numeric

Missing-data code: -1

Columns: 3060-3061

V1491 **Y6-1664:HOURS WORKED MAJOR JOB IN 1983**

1,725 cases (Range of valid codes: 3-99)

Data type: numeric

Missing-data code: -1

Columns: 3062-3063

V1492	Y6-1665:PAY PER HOUR MAJOR JOB IN 1983
--------------	---

PCT	PCT	N	VALUE	LABEL
VALID	ALL			
0.1	0.1	1	0	
2.6	2.0	35	1	
2.4	1.9	32	2	
20.0	15.3	264	3	
29.1	22.3	385	4	
17.0	13.0	225	5	
10.9	8.3	144	6	
5.8	4.5	77	7	
4.5	3.4	59	8	
2.4	1.9	32	9	
1.8	1.4	24	10	
1.2	0.9	16	11	
0.6	0.5	8	12	
0.4	0.3	5	13	
0.2	0.2	3	14	
0.2	0.1	2	15	
0.2	0.2	3	16	
0.2	0.1	2	17	
0.1	0.1	1	19	
0.1	0.1	1	21	
0.1	0.1	1	24	
0.1	0.1	1	25	
	23.4	404	-1	
-----	-----	-----		
100.0	100.0	1,725	cases	

Data type: numeric
Missing-data code: -1
Columns: 3064-3065

V1493	Y6-1666:TOTAL NO. OF JOBS IN 1983
--------------	--

PCT	PCT	N	VALUE	LABEL
VALID	ALL			
58.6	44.9	775	1	
30.4	23.3	402	2	
8.3	6.4	110	3	
2.1	1.6	28	4	
0.5	0.4	7	5	
	23.4	403	-1	
-----	-----	-----		
100.0	100.0	1,725	cases	

Data type: numeric
Missing-data code: -1
Columns: 3066-3067

V1494	Y6-1667:TOTAL INCOME NEAR THOUSAND-1983
-------	---

PCT VALID	PCT ALL	N	VALUE	LABEL
3.3	2.5	43	0	
9.5	7.3	126	1	
9.6	7.4	127	2	
8.9	6.8	118	3	
9.7	7.4	128	4	
8.0	6.1	106	5	
5.8	4.5	77	6	
4.7	3.6	62	7	
7.3	5.6	97	8	
3.6	2.8	48	9	
7.0	5.3	92	10	
2.3	1.8	31	11	
5.1	3.9	67	12	
1.8	1.4	24	13	
2.0	1.6	27	14	
2.0	1.5	26	15	
1.2	0.9	16	16	
1.4	1.0	18	17	
0.7	0.5	9	18	
1.2	0.9	16	19	
0.8	0.6	11	20	
0.6	0.5	8	21	
0.6	0.5	8	22	
0.3	0.2	4	23	
0.1	0.1	1	24	
0.5	0.4	7	25	
0.3	0.2	4	26	
0.5	0.4	7	27	
0.1	0.1	1	28	
0.2	0.1	2	29	
0.2	0.2	3	31	
0.1	0.1	1	32	
0.2	0.1	2	34	
0.1	0.1	1	47	
0.1	0.1	1	49	
0.1	0.1	1	69	
	23.5	405	-1	

100.0	100.0	1,725	cases	

Data type: numeric
 Missing-data code: -1
 Columns: 3068-3069

V1495 **Y6-1668:WEEKS WORKED MAJOR JOB IN 1982**

1,725 cases (Range of valid codes: 1-52)

Data type: numeric
 Missing-data code: -1
 Columns: 3070-3071

V1496 **Y6-1669:HOURS WORKED MAJOR JOB IN 1982**

1,725 cases (Range of valid codes: 2-99)

Data type: numeric
 Missing-data code: -1
 Columns: 3072-3073

V1497 **Y6-1670:PAY PER HOUR MAJOR JOB IN 1982**

PCT VALID	PCT ALL	N	VALUE	LABEL
2.1	1.4	25	1	
2.7	1.9	32	2	
27.0	18.6	321	3	
28.0	19.4	334	4	
15.2	10.5	181	5	
11.8	8.1	140	6	
4.1	2.8	49	7	
3.3	2.3	39	8	
1.8	1.2	21	9	
2.1	1.4	25	10	
0.8	0.5	9	11	
0.2	0.1	2	12	
0.3	0.2	3	13	
0.1	0.1	1	14	
0.1	0.1	1	15	
0.1	0.1	1	16	
0.2	0.1	2	17	
0.2	0.1	2	20	
0.1	0.1	1	21	
0.1	0.1	1	24	
0.1	0.1	1	30	
	31.0	534	-1	
-----	-----	-----		
100.0	100.0	1,725	cases	

Data type: numeric
 Missing-data code: -1
 Columns: 3074-3075

V1498	Y6-1671:TOTAL NO. OF JOBS IN 1982			
-------	-----------------------------------	--	--	--

PCT	PCT	N	VALUE	LABEL
VALID	ALL			
74.4	51.5	888	1	
20.7	14.3	247	2	
4.2	2.9	50	3	
0.8	0.5	9	4	
	30.8	531	-1	
-----	-----	-----		
100.0	100.0	1,725	cases	

Data type: numeric
 Missing-data code: -1
 Columns: 3076-3077

V1499	Y6-1672:TOTAL INCOME NEAR THOUSAND-1982
-------	---

PCT	PCT	N	VALUE	LABEL
VALID	ALL			
3.9	2.7	47	0	
11.3	7.8	135	1	
14.3	9.9	170	2	
9.5	6.6	113	3	
8.7	6.0	103	4	
7.4	5.1	88	5	
6.2	4.3	74	6	
3.8	2.6	45	7	
8.3	5.7	99	8	
2.8	1.9	33	9	
5.5	3.8	65	10	
1.1	0.8	13	11	
5.3	3.7	63	12	
1.9	1.3	23	13	
0.8	0.6	10	14	
2.2	1.5	26	15	
1.3	0.9	15	16	
1.6	1.1	19	17	
0.4	0.3	5	18	
1.0	0.7	12	19	
0.4	0.3	5	20	
0.3	0.2	4	21	
0.2	0.1	2	22	
0.3	0.2	3	23	
0.1	0.1	1	24	
0.4	0.3	5	26	
0.3	0.2	4	27	
0.3	0.2	3	31	
0.1	0.1	1	33	
0.1	0.1	1	35	
0.1	0.1	1	36	
0.1	0.1	1	39	
0.1	0.1	1	42	
	31.0	535	-1	
-----	-----	-----		
100.0	100.0	1,725	cases	

Data type: numeric
Missing-data code: -1
Columns: 3078-3079

V1500	Y6-1673:WEEKS WORKED MAJOR JOB IN 1981
-------	--

1,725 cases (Range of valid codes: 1-52)

Data type: numeric
Missing-data code: -1
Columns: 3080-3081

V1501	Y6-1674:HOURS WORKED MAJOR JOB IN 1981
--------------	---

1,725 cases (Range of valid codes: 2-99)

Data type: numeric
 Missing-data code: -1
 Columns: 3082-3083

V1502	Y6-1675:PAY PER HOUR MAJOR JOB IN 1981
--------------	---

PCT VALID	PCT ALL	N	VALUE	LABEL
1.3	0.8	14	1	
4.2	2.6	45	2	
30.9	19.1	329	3	
28.9	17.8	307	4	
15.5	9.6	165	5	
7.8	4.8	83	6	
4.1	2.6	44	7	
2.7	1.7	29	8	
1.1	0.7	12	9	
1.5	0.9	16	10	
0.6	0.3	6	11	
0.1	0.1	1	12	
0.2	0.1	2	13	
0.3	0.2	3	14	
0.2	0.1	2	15	
0.1	0.1	1	19	
0.1	0.1	1	20	
0.1	0.1	1	21	
0.1	0.1	1	25	
0.1	0.1	1	30	
0.1	0.1	1	36	
	38.3	661	-1	
-----	-----	-----		
100.0	100.0	1,725	cases	

Data type: numeric
 Missing-data code: -1
 Columns: 3084-3085

V1503	Y6-1676:TOTAL NO. OF JOBS IN 1981
-------	-----------------------------------

PCT	PCT	N	VALUE	LABEL
VALID	ALL			
81.0	50.4	869	1	
16.4	10.2	176	2	
2.5	1.6	27	3	
0.1	0.1	1	4	
	37.8	652	-1	
-----	-----	-----		
100.0	100.0	1,725	cases	

Data type: numeric
Missing-data code: -1
Columns: 3086-3087

V1504	Y6-1677:TOTAL INCOME NEAR THOUSAND-1981
--------------	--

PCT VALID	PCT ALL	N	VALUE	LABEL
4.0	2.4	42	0	
14.3	8.8	152	1	
16.1	9.9	171	2	
11.1	6.8	118	3	
9.7	6.0	103	4	
7.1	4.3	75	5	
7.0	4.3	74	6	
3.1	1.9	33	7	
6.3	3.9	67	8	
2.2	1.3	23	9	
5.3	3.2	56	10	
1.4	0.9	15	11	
4.4	2.7	47	12	
0.8	0.5	9	13	
0.7	0.4	7	14	
1.1	0.7	12	15	
1.0	0.6	11	16	
0.7	0.4	7	17	
0.5	0.3	5	18	
0.7	0.4	7	19	
0.2	0.1	2	20	
0.8	0.5	8	21	
0.1	0.1	1	22	
0.5	0.3	5	23	
0.2	0.1	2	24	
0.2	0.1	2	26	
0.1	0.1	1	27	
0.1	0.1	1	28	
0.1	0.1	1	31	
0.1	0.1	1	33	
0.2	0.1	2	36	
0.1	0.1	1	40	
	38.5	664	-1	

100.0	100.0	1,725	cases	

Data type: numeric
 Missing-data code: -1
 Columns: 3088-3089

V1505	Y6-1678:WKS WORKED SPOUSE MAJOR JOB-1983
--------------	---

1,725 cases (Range of valid codes: 2-52)

Data type: numeric
 Missing-data code: -1
 Columns: 3090-3091

V1506	Y6-1679:HRS WORKED SPOUSE MAJOR JOB-1983
-------	--

PCT VALID	PCT ALL	N	VALUE	LABEL
0.2	0.1	1	2	
0.2	0.1	1	5	
0.2	0.1	1	6	
0.5	0.1	2	8	
0.5	0.1	2	9	
0.7	0.2	3	10	
0.5	0.1	2	12	
0.7	0.2	3	15	
0.2	0.1	1	16	
2.7	0.6	11	20	
0.7	0.2	3	24	
1.2	0.3	5	25	
4.7	1.1	19	30	
0.7	0.2	3	32	
2.0	0.5	8	35	
0.7	0.2	3	36	
1.2	0.3	5	38	
0.2	0.1	1	39	
52.6	12.3	212	40	
1.2	0.3	5	42	
0.2	0.1	1	43	
0.7	0.2	3	44	
6.9	1.6	28	45	
0.2	0.1	1	46	
0.5	0.1	2	47	
2.7	0.6	11	48	
6.9	1.6	28	50	
0.5	0.1	2	52	
0.5	0.1	2	54	
1.7	0.4	7	55	
0.5	0.1	2	56	
3.2	0.8	13	60	
0.2	0.1	1	65	
1.0	0.2	4	70	
0.5	0.1	2	72	
0.5	0.1	2	80	
0.5	0.1	2	84	
0.2	0.1	1	99	
	76.6	1,322	-1	
-----	-----	-----		
100.0	100.0	1,725	cases	

Data type: numeric
 Missing-data code: -1
 Columns: 3092-3093

V1507	Y6-1680:TOTAL NO. JOBS SPOUSE IN 1983			
-------	---------------------------------------	--	--	--

PCT	PCT	N	VALUE	LABEL
VALID	ALL			
83.2	19.5	336	1	
13.9	3.2	56	2	
2.7	0.6	11	3	
0.2	0.1	1	4	
	76.6	1,321	-1	
-----	-----	-----		
100.0	100.0	1,725	cases	

Data type: numeric
 Missing-data code: -1
 Columns: 3094-3095

GEOGRAPHIC CODE

V1508

Y6-1689:NYS URBAN SUBURBAN RURAL CODE

PCT	PCT	N	VALUE	LABEL
VALID	ALL			
27.3	23.7	408	1	Urban
45.1	39.1	675	2	Suburban
27.6	23.9	413	3	Rural
	13.3	229	-1	
-----	-----	-----		
100.0	100.0	1,725	cases	

Data type: numeric
Missing-data code: -1
Columns: 3096-3097

APPENDIX A: ORIGINAL CODEBOOK

NATIONAL YOUTH SURVEY [UNITED STATES]: WAVE VI, 1983

PLEASE NOTE: See the codebook which begins on page 3 for the appropriate column locations for the data.

The variable names in the re-formatted codebook, (the codebook which begins on page 3), have been assigned sequentially, (i.e., V1, V2, ..., VN). For matching purposes, the variable labels in the re-formatted codebook include the original variable names (i.e., Y6-1, Y6-2, ..., Y6-N).

SIXTH WAVE YOUTH DATA

CARD 1/32

VARIABLE	QUESTIONNAIRE		VARIABLE DESCRIPTION AND CODING
	COLUMN	ITEM NUMBER	
Y6-1	1	1	*Sex 1=Male 2=Female
	2		Blank
Y6-2	3	2	*Ethnicity 1=Anglo 2=Black 3=Hispanic 4=American Indian 5=Asian 6=Other
		3	*Birthdate
Y6-3	4-5		01-12=Month
Y6-4	6-7		01-31=Day
Y6-5	8-9		59-66=Year
Y6-6	10-11	4	*Age 17-26
Y6-7	12	5	Marital status 1=Single 2=Married(include widowed) 3=Divorced(include annulled)
		5A	Date of first marriage
Y6-8	13-14		01-12=Month
Y6-9	15-16		75-84=Year
Y6-10	17	5B(1)	Married more than once? 1=No, 2=Yes
			Dates of other marriages
Y6-11	18-19	5B(2)	a: 01-12=Month
Y6-12	20-21		75-84=Year
Y6-13	22-23	5B(3)	b: 01-12=Month
Y6-14	24-25		75-84=Year
			Married for any part of:
Y6-15	26	5C(1)	1981? 1=No, 2=Yes
Y6-16	27	5C(2)	1982? 1=No, 2=Yes
Y6-17	28	5C(3)	1983? 1=No, 2=Yes

			Divorced anytime during:
Y6-18	29	5D(1)	1981? 1=No, 2=Yes
Y6-19	30	5D(2)	1982? 1=No, 2=Yes
Y6-20	31	5D(3)	1983? 1=No, 2=Yes

* Demographic data (sex, ethnicity, birthdate, age) are available for all subjects from earlier data waves, and are present on the data file whether or not a sixth wave interview was completed.

		6	Events during 1981, 1982 or 1983:
Y6-21	32	6a(1)	Serious accident? 1=No, 2=Yes
Y6-22	33-34	6a(2)	01-12=Month
Y6-23	35-36		81-83=Year
Y6-24	37	6b(1)	Serious illness? 1=No, 2=Yes
Y6-25	38-39	6b(2)	01-12=Month
Y6-26	40-41		81-83=Year
			Spouse events during 1981, 1982 or 1983:
Y6-27	42	6c(1)	Serious accident? 1=No, 2=Yes
Y6-28	43-44	6c(2)	01-12=Month
Y6-29	45-46		81-83=Year
Y6-30	47	6d(1)	Serious illness? 1=No, 2=Yes
Y6-31	48-49	6d(2)	01-12=Month
Y6-32	50-51		81-83=Year
Y6-33	52	6e(1)	Unemployed? 1=No, 2=Yes
			Number of months(01-12) in:
Y6-34	53-54	6e(2)	1981
Y6-35	55-56	6e(3)	1982
Y6-36	57-58	6e(4)	1983

DISRUPTIVE EVENTS FOR PARENTS - Questionnaire item 7 asks respondents to indicate which of a number of events have occurred to their parents during the past three years (1981, 1982, 1983). Items are scored dichotomously by year.

Y6-37-45	59-67/ Card 1	7a-c	Events happened to parents?
Y6-46-60	1-15/ Card 2	7d-h	1=No
			2=Yes

Y6-37	59	7a(1)	Divorce: 1981?
Y6-38	60	7a(2)	1982?
Y6-39	61	7a(3)	1983?
Y6-40	62	7b(1)	Separation: 1981?
Y6-41	63	7b(2)	1982?
Y6-42	64	7b(3)	1983?

Y6-43	65	7c(1)	Remarriage: 1981?
Y6-44	66	7c(2)	1982?
Y6-45	67	7c(3)	1983?
	68-71		Data Set Number (0167)
	72		Subsamples for Wave 2 and Wave 3
			1=NIMH, 2=LEAA (Funding Agencies)
	73-76		Household ID #
	77-78		Respondent ID # (02-09)
	79-80		Card Number (01)
Y6-46	1	7d(1)	Death: 1981?
Y6-47	2	7d(2)	1982?
Y6-48	3	7d(3)	1983?
Y6-49	4	7e(1)	Serious accident: 1981?
Y6-50	5	7e(1)	1982?
Y6-51	6	7e(2)	1983?
Y6-52	7	7f(3)	Serious illness: 1981?
Y6-53	8	7f(2)	1982?
Y6-54	9	7f(3)	1983?
Y6-55	10	7g(3)	Father lost job: 1981?
Y6-56	11	7g(2)	1982?
Y6-57	12	7g(3)	1983?
Y6-58	13	7h(3)	Mother lost job: 1981?
Y6-59	14	7h(2)	1982?
Y6-60	15	7h(3)	1983?
Y6-61	16-17	8	With whom living?
			1=Mother and Father
			2=Mother only
			3=Father only
			4=Mother and Stepfather
			5=Father and Stepmother
			6=Spouse
			7=Roommate
			8=Boyfriend/girlfriend
			(opposite sex)
			9=Alone
			10=Military
			11=Other
			12=Mother and other relative or
			other non-relative
			13=Father and other relative or
			other non-relative
			14=Mother and father and other
			relative or other
			non-relative

15=Relatives (not parents)
 16=In-laws
 17=Spouse and in-laws
 18=Prison
 19=Spouse and parents
 20=Boyfriend/girlfriend and
 parents
 21=Boyfriend/girlfriend and
 in-laws

 NEIGHBORHOOD PROBLEMS - Questionnaire item 9 asks respondents to describe how much of a problem each of fifteen different situations is in their neighborhood. Items are scored so that a higher score reflects a perception of more problems in the neighborhood.

Y6-62-76	18-32	9(a-o)	3=Big problem 2=Somewhat of a problem 1=Not a problem

Y6-62	18	9(a)	High unemployment
Y6-63	19	9(b)	Racial conflict
Y6-64	20	9(c)	Vandalism
Y6-65	21	9(d)	Lawlessness
Y6-66	22	9(e)	Winos and junkies
Y6-67	23	9(f)	Prostitution
Y6-68	24	9(g)	Traffic
Y6-69	25	9(h)	Abandoned houses
Y6-70	26	9(i)	Sexual assaults or rapes
Y6-71	27	9(j)	Burglaries and thefts
Y6-72	28	9(k)	Gambling
Y6-73	29	9(l)	Run down and poorly kept buildings
Y6-74	30	9(m)	Organized crime
Y6-75	31	9(n)	Assaults and muggings
Y6-76	32	9(o)	Delinquent gangs
Y6-77	33	10(1)	Particular group of friends? 1=No, 2=Yes
Y6-78	34	10(2)	Any close friends? 1=No, 2=Yes
Y6-79	35	11	How important is it to have friends? 5=Very important 4=Pretty important 3=Somewhat important 2=Not too important 1=Not important at all

Y6-80	36	12	Stress from not having friends? 5=A great deal 4=Quite a bit 3=Some 2=Not too much 1=Very little
Y6-81	37	14	Afternoons/weekday spent with friends: 0-5 (0=everything less than once a week)
Y6-82	38	15	Evenings/weekday spent with friends: 0-5 (0=everything less than once a week)
Y6-83	39	16	Time spent with friends on weekends: 5=A great deal 4=Quite a bit 3=Some 2=Not too much 1=Very little
Y6-84	40-41	17	Hours per week spent with friends: (0-99)
Y6-85	42	18	Friends' influence: 5=A great deal 4=Quite a bit 3=Some 2=Not too much 1=Very little
Y6-86	43	19	Want to be like closest friends? 5=In all ways 4=In most ways 3=In some ways 2=In a few ways 1=Not at all
Y6-87	44	20	How important was it to have friends? 5=Very important 4=Pretty important 3=Somewhat important 2=Not too important 1=Not important at all

Y6-88	45	21	How satisfied with group of friends? 5=Very satisfied 4=Somewhat satisfied 3=Neither 2=Somewhat dissatisfied 1=Very dissatisfied
Y6-89	46	22	Interests and activities shared with friends: 5=All 4=Most 3=Some 2=A few 1=None
Y6-90	47	23	In relationships with friends, how much: Stress/pressure in the relationships? 5=A great deal 4=Quite a bit 3=Some 2=Not too much 1=Very little
Y6-91	48	24	Warmth/affection from friends? (coded the same as item 23)
Y6-92	49	25	Support/encouragement from friends? (coded the same as item 23)
Y6-93	50	26	Loyalty for one another? (coded the same as item 23)
Y6-94	51	27(1)	Respondent in business/vocational school? 1=No, 2=Yes
Y6-95	52	27	Attended any academic school program? 1=No, 2=Yes
Y6-96	53-54	27(a)	Highest grade completed? 5-17=Number of grade
Y6-97	55-56	27(b)	Last year in school? 76-82
Y6-98	57	27(c)	Satisfied with educational experience? 5=Very satisfied 4=Somewhat satisfied 3=Neither 2=Somewhat dissatisfied 1=Very dissatisfied

Y6-99	58	27(d)	Importance of past educational experience? 5=Very important 4=Pretty important 3=Somewhat important 2=Not too important 1=Not important at all
Y6-100	59	27(e)	Stress/pressure from significant others about lack of education? 5=A great deal 4=Quite a bit 3=Some 2=Not too much 1=Very little
Y6-101	60-61	28(1)	Grade in school: 5-17=Number of grade 18=Not in school 19=Adult education (night school) 20=GED program 21=Other
Y6-102	62	28(2)	In school during Spring 1983? 1=No 2=Yes
Y6-103	63-64	28(3)	What grade? 5-17=Number of grade 18=Not in school 19=Adult education (night school) 20=GED program 21=Other
Y6-104	65-66	28(4)	Highest grade completed: 5-17=Number of grade
Y6-105	67	29	Grade point average: 5=Mostly A's/Excellent 4=Mostly B's 3=Mostly C's/Satisfactory/Passing 2=Mostly D's 1=Mostly F's/Non-Satisfactory/ Failing
Y6-106	68	30	Afternoons/school week spent studying: 0-5 (0=everything less than once a week)

Y6-107	69	31	Evenings/school week spent studying: 0-5 (0=everything less than once a week)
Y6-108	70	32	Time spent studying on weekends: 5=A great deal 4=Quite a bit 3=Some 2=Not too much 1=Very little
	71		Blank
	72		Subsamples for Wave 2 and Wave 3 1=NIMH, 2=LEAA (Funding Agencies)
	73-76		Household ID #
	77-78		Respondent ID # (02-09)
	79-80		Card Number (02)
CARD 3/32			
Y6-109	1-2	33	Hours per week spent studying (0-99, GT 99=99)
Y6-110	3	34	How important has school/college work been? 5=Very important 4=Pretty important 3=Somewhat important 2=Not too important 1=Not important at all
Y6-111	4	35	Satisfied with educational experience? 5=Very satisfied 4=Somewhat satisfied 3=Neither 2=Somewhat dissatisfied 1=Very dissatisfied
Y6-112	5	36	Stress/pressure from being in school/college? 5=A great deal 4=Quite a bit 3=Some 2=Not too much 1=Very little
Y6-113	6	37	Any jobs in the past year? 1=No, 2=Yes

Y6-114	7	38	Looked and couldn't find a job in 1983? 1=No, 2=Yes
--------	---	----	--

If the respondent had been unable to find a job, s/he was asked if any of the following things were involved in the failure to get a job:

Y6-115-126	8-19	38(a-1)	1=No 2=Yes
------------	------	---------	---------------

Y6-115	8	38(a)	Lacked necessary skills
Y6-116	9	38(b)	Lacked experience
Y6-117	10	38(c)	Lacked educational requirements
Y6-118	11	38(d)	Racial discrimination
Y6-119	12	38(e)	Sexual discrimination
Y6-120	13	38(f)	Job didn't pay enough
Y6-121	14	38(g)	No jobs available
Y6-122	15	38(h)	Prison record
Y6-123	16	38(i)	Transportation problems
Y6-124	17	38(j)	Too young
Y6-125	18	38(k)	Timing problems (couldn't meet work schedule)
Y6-126	19	38(l)	Other
Y6-127	20	39	Received welfare or public assistance? 1=No, 2=Yes
Y6-128	21	40	How important to have a job? 5=Very important 4=Pretty important 3=Somewhat important 2=Not too important 1=Not important at all
Y6-129	22	41	How much stress/pressure from significant others to get a job? 5=A great deal 4=Quite a bit 3=Some 2=Not too much 1=Very little
Y6-130	23-24	42(1)	Total number of jobs reported for 1983: (01-10)
Y6-131	25-26	42(2)	* Highest hourly wage in 1983 (to nearest dollar): (\$01-\$99)

Y6-132	27	44(1)	Hollingshead code for major job in 1983: (1-7)
Y6-133	28-29	44(2)	Duncan Socioeconomic Index for major job in 1983: (00-96)
Y6-134	30	45	How important was major job? 5=Very important 4=Pretty important 3=Somewhat important 2=Not too important 1=Not important at all
Y6-135	31	46	How satisfied with major job? 5=Very satisfied 4=Somewhat satisfied 3=Neither 2=Somewhat dissatisfied 1=Very dissatisfied
Y6-136	32	47	How much pressure/stress at work? 5=A great deal 4=Quite a bit 3=Some 2=Not too much 1=Very little

* Note: Additional data regarding the major job for 1983 can be found on card 32.

Y6-137	33	48	Looked and couldn't find a job in 1983? 1=No 2=Yes
--------	----	----	--

If the respondent had been unable to find a job s/he was asked if any of the following things were involved in the failure to get a job:

Y6-138-149	34-45	48(a-1)	1=No 2=Yes
Y6-138	34	48(a)	Lacked necessary skills
Y6-139	35	48(b)	Lacked experience
Y6-140	36	48(c)	Lacked educational requirements
Y6-141	37	48(d)	Racial discrimination
Y6-142	38	48(e)	Sexual discrimination
Y6-143	39	48(f)	Job didn't pay enough
Y6-144	40	48(g)	No jobs available

Y6-145	41	48(h)	Prison record
Y6-146	42	48(i)	Transportation problems
Y6-147	43	48(j)	Too young
Y6-148	44	48(k)	Timing problems (couldn't meet work schedule)
Y6-149	45	48(l)	Other
Y6-150	46	49	Welfare or public assistance? 1=No 2=Yes
Y6-151	47	50	Been fired/laid off in the past year? 1=No 2=Yes

 If fired or laid off, were any of the following things involved
 in the termination?

Y6-152-162	48-58	50A(a-k)	1=No 2=Yes
Y6-152	48	50A(a)	Reduction in force?
Y6-153	49	50A(b)	Low seniority?
Y6-154	50	50A(c)	For violation of company rules?
Y6-155	51	50A(d)	Racial discrimination?
Y6-156	52	50A(e)	Sexual discrimination?
Y6-157	53	50A(f)	Lack of skills for the job?
Y6-158	54	50A(g)	Personality conflict?
Y6-159	55	50A(h)	Using alcohol/drugs on the job?
Y6-160	56	50A(i)	Using alcohol/drugs off the job?
Y6-161	57	50A(j)	Theft of company cash/property?
Y6-162	58	50A(k)	Sexual harrassment?
Y6-163	59	50B	Was termination justified? 1=No 2=Yes

 Were chances for promotion or advancement at work seriously
 limited by any of the following things?

Y6-164-170	60-66	51(a-g)	1=No 2=Yes
Y6-164	60	51(a)	Interpersonal skills?
Y6-165	61	51(b)	Job skills?
Y6-166	62	51(c)	Level of educational achievement?
Y6-167	63	51(d)	Amount of job experience?
Y6-168	64	51(e)	Sexual discrimination?
Y6-169	65	51(f)	Racial discrimination?
Y6-170	66	51(g)	Appearance?

Y6-171	67-71	52	Amount of income other than job earnings: (\$0-\$99999)
	72		Subsamples for Wave 2 and Wave 3 1=NIMH, 2=LEAA (Funding Agencies)
	73-76		Household ID #
	77-78		Respondent ID # (02-09)
	79-80		Card Number (03)
CARD 4/32			
Y6-172	1	53	Employed during 1982? 1=No 2=Yes
173	2-3	54(1)	Number of jobs in 1982: (01-10)
Y6-174	4	54(2)	* Hollingshead code for major job in 1982: (1-7)
Y6-175	5-6	54(3)	Duncan Socioeconomic Index for major job in 1982: (00-96)
Y6-176	7-8	54(4)	Highest hourly wage in 1982 (to nearest dollar): (\$01-\$99)
* Note: Additional data regarding the major job for 1982 can be found on card 32.			
Y6-177	9	55	Employed during 1981? 1=No 2=Yes
Y6-178	10-11	56(1)	Number of jobs in 1981: (01-10)
Y6-179	12	56(2)	* Hollingshead code for major job in 1981: (1-7)
Y6-180	13-14	56(3)	Duncan Socioeconomic Index for major job in 1981: (00-96)
Y6-181	15-16	56(4)	Highest hourly wage in 1981 (to nearest dollar): (\$01-\$99)

Y6-182	17	57(1)	IF LIVED WITH BOTH SPOUSE AND GIRL/BOYFRIEND DURING 1983: Most recent partner? 1=Spouse 2=Girlfriend/boyfriend
Y6-183	18-19	57(2)	Months lived with partner: 01-12 (01=everything less than one month)
Y6-184	20	58	How important have activities with partner been? 5=Very important 4=Pretty important 3=Somewhat important 2=Not too important 1=Not important at all
Y6-185	21	59	Partner's influence: 5=A great deal 4=Quite a bit 3=Some 2=Not too much 1=Very little
Y6-186	22	60	Want to be like partner? 5=In all ways 4=In most ways 3=In some ways 2=In a few ways 1=Not at all
* Note: Additional data regarding the major job for 1981 can be found on card 32.			
Y6-187	23	61	How satisfied with relationship with partner? 5=Very satisfied 4=Somewhat satisfied 3=Neither 2=Somewhat dissatisfied 1=Very dissatisfied
Y6-188	24	62	Interests and activities shared with partner: 5=All 4=Most 3=Some 2=A few 1=None

Y6-189	25	63	How much warmth/affection from partner? 5=A great deal 4=Quite a bit 3=Some 2=Not too much 1=Very little
Y6-190	26	64	How satisfied with quality of sexual relations? 5=Very satisfied 4=Somewhat satisfied 3=Neither 2=Somewhat dissatisfied 1=Very dissatisfied
Y6-191	27	65	How much support/encouragement from partner? 5=A great deal 4=Quite a bit 3=Some 2=Not too much 1=Very little
Y6-192	28	66	How much loyalty between you and partner? (coded same as item 65)
Y6-193	29	67	How much stress/pressure in your relationship? (coded same as item 65)
Y6-194	30	68	Has partner tried to influence you to do wrong? 0=No 1=Once 2=Two or three times 3=Four or more times
Y6-195	31	69(1)	Was partner employed during 1983? 1=No, 2=Yes
Y6-196	32-33	69(2)	Number of jobs partner had in 1983: (01-10)
Y6-197	34	69(3)	* Hollingshead code for major job: (1-7)
Y6-198	35-36	69(4)	Duncan Socioeconomic Index for major job: (00-96)

Y6-199	37-38	70	Highest grade partner has completed: 6-16, grade in school 16=Bachelors degree 17=Graduate degrees
Y6-200	39-43	71	Partner's total income in 1983: (\$0-\$99999)
Y6-201	44	72	Frequency of participation in family activities? 1=Never 2=Once or twice 3=3 or 4 times 4=Monthly 5=Weekly (or more often)
Y6-202	45-46	73	Number of months lived with family: 00-12 (00=everything less than one month)
Y6-203	47	74	Frequency of contact with family: 1=Never 2=Once or twice 3=3 or 4 times 4=Monthly 5=Weekly (or more often)
* Note: Additional data regarding partner's major job for 1983 can be found on card 32.			
Y6-204	48	75	Parents' influence: 5=A great deal 4=Quite a bit 3=Some 2=Not too much 1=Very little
Y6-205	49	76	Importance of family activities: 5=Very important 4=Pretty important 3=Somewhat important 2=Not too important 1=Not important at all

Y6-206	50	77	How satisfied with relationship with parents? 5=Very satisfied 4=Somewhat satisfied 3=Neither 2=Somewhat dissatisfied 1=Very dissatisfied
Y6-207	51	78	How much stress/pressure in your relationship with parents? 5=A great deal 4=Quite a bit 3=Some 2=Not too much 1=Very little
Y6-208	52	79	Frequency of participation in partner's family activities? 1=Never 2=Once or twice 3=3 or 4 times 4=Monthly 5=Weekly (or more often)
Y6-209	53-54	80	Number of months lived with partner's family: 00-12 (00=everything less than one month)
Y6-210	55	81	Frequency of contact with partner's family: 1=Never 2=Once or twice 3=3 or 4 times 4=Monthly 5=Weekly (or more often)
Y6-211	56	82	Partner's parents' influence: 5=A great deal 4=Quite a bit 3=Some 2=Not too much 1=Very little

Y6-212	57	83	Importance of partner's family activities: 5=Very important 4=Pretty important 3=Somewhat important 2=Not too important 1=Not important at all
Y6-213	58	84	How much stress/pressure in your relationship with partner's parents? 5=A great deal 4=Quite a bit 3=Some 2=Not too much 1=Very little
Y6-214	59	85	How satisfied with relationship with partner's parents? 5=Very satisfied 4=Somewhat satisfied 3=Neither 2=Somewhat dissatisfied 1=Very dissatisfied
Y6-215	60	86	Afternoons/school week spent with family (parents, brothers, sisters): 0-5 (0=everything less than once a week)
Y6-216	61	87	Evenings/school week spent with family: 0-5 (0=everything less than once a week)
Y6-217	62	88	Time on weekends spent with family: 5=A great deal 4=Quite a bit 3=Some 2=Not too much 1=Very little
Y6-218	63	89	Frequency of participation in family activities? 1=Never 2=Once or twice 3=3 or 4 times 4=Monthly 5=Weekly (or more often)

Y6-219	64-65	90	Number of months lived with family: 00-12 (00=everything less than once a month)
Y6-220	66	91	Frequency of contact with family: 1=Never 2=Once or twice 3=3 or 4 times 4=Monthly 5=Weekly (or more often)
Y6-221	67	92	Parents' influence: 5=A great deal 4=Quite a bit 3=Some 2=Not too much 1=Very little
Y6-222	68	93	Importance of family activities: 5=Very important 4=Pretty important 3=Somewhat important 2=Not too important 1=Not important at all
Y6-223	69	94	How satisfied with relationship with parents? 5=Very satisfied 4=Somewhat satisfied 3=Neither 2=Somewhat dissatisfied 1=Very dissatisfied
	70-71		Blank
	72		Subsamples for Wave 2 and Wave 3 1=NIMH, 2=LEAA (Funding Agencies)
	73-76		Household ID #
	77-78		Respondent ID # (02-09)
	79-80		Card Number (04)
Y6-224	1	95	How much warmth/affection from parents? 5=A great deal 4=Quite a bit 3=Some 2=Not too much 1=Very little

Y6-225	2	96	How much support/encouragement from parents? (coded the same as item 95)
Y6-226	3	97	How much stress/pressure in your relationship with parents? (coded same as item 95)
Y6-227	4	98	Have any children (include step-children)? 1=No 2=Yes

 Questionnaire items 99 and 100 ask for information regarding the respondent's children:

Y6-228-252	5-39	99(a-e)	(1a)Birthdate Month (01-12, 99=Don't know) (1b)Birthdate Year (70-84, 99=Don't know) (2) Sex of child 1=Boy 2=Girl (3) Living with respondent? 1=Yes 2=No
		100(a-e)	(4) Is this your biological child? 1=No 2=Yes

		99a	a. Oldest child:
Y6-228	5-6	99a(1a)	Birthdate Month
Y6-229	7-8	99a(1b)	Birthdate Year
Y6-230	9	99a(2)	Sex
Y6-231	10	99a(3)	Living with Respondent?
Y6-232	11	100a(4)	Biological?
		99b	b. Next oldest child:
Y6-233	12-13	99b(1a)	Birthdate Month
Y6-234	14-15	99b(1b)	Birthdate Year
Y6-235	16	99b(2)	Sex
Y6-236	17	99b(3)	Living with Respondent?
Y6-237	18	100b(4)	Biological?

		99c	c. Next oldest child:
Y6-238	19-20	99c(1a)	Birthdate Month
Y6-239	21-22	99c(1b)	Birthdate Year
Y6-240	23	99c(2)	Sex
Y6-241	24	99c(3)	Living with Respondent?
Y6-242	25	100c(4)	Biological?
		99d	d. Next oldest child:
Y6-243	26-27	99d(1a)	Birthdate Month
Y6-244	28-29	99d(1b)	Birthdate Year
Y6-245	30	99d(2)	Sex
Y6-246	31	99d(3)	Living with Respondent?
Y6-247	32	100d(4)	Biological?
		99e	e. Next oldest child:
Y6-248	33-34	99e(1a)	Birthdate Month
Y6-249	35-36	99e(1b)	Birthdate Year
Y6-250	37	99e(2)	Sex
Y6-251	38	99e(3)	Living with Respondent?
Y6-252	39	100e(4)	Biological?
Y6-253	40-42	101	How much time spent with children? Hours per week (0-168)
Y6-254	43	102	Enjoyed being with children? 5=A great deal 4=Quite a bit 3=Some 2=Not too much 1=Very little
Y6-255	44	103	How satisfied with relationship with your children? 5=Very satisfied 4=Somewhat satisfied 3=Neither 2=Somewhat dissatisfied 1=Very dissatisfied
Y6-256	45	104	How much stress/pressure in your relationship with children? 5=A great deal 4=Quite a bit 3=Some 2=Not too much 1=Very little

Y6-257	46	105	Attendance at religious services: 5=Several times a week 4=Once a week 3=Once or twice a month 2=Several times a year 1=Never (Once or twice)
Y6-258	47	106	Importance of religion: 5=Very important 4=Pretty important 3=Somewhat important 2=Not too important 1=Not important at all

ASPIRATIONS/CURRENT SUCCESS - Questionnaire items 107 through 116 ask respondents about a variety of social, family, and educational goals. Each question consists of 2 parts. The first asks how important each goal is to the respondent; the second asks how well he is doing at that goal if it is seen as very or somewhat important. For scaling, items are scored so that a higher score reflects greater importance and greater success.

Y6-259-278	48-67	107-116	(1) 5=Very important 3=Somewhat important 1=Not important at all (2) 5=Good 3=Fair 1=Poor 8=Already achieved 9=Don't know or Not applicable
------------	-------	---------	--

		107	Be a success in your work?
Y6-259	48	107(1)	How important?
Y6-260	49	107(2)	How are you doing?
		108	Have a high grade point average?
Y6-261	50	108(1)	How important?
Y6-262	51	108(2)	How are you doing?
		109	Use your abilities in your work?
Y6-263	52	109(1)	How important?
Y6-264	53	109(2)	How are you doing?
		110	Get ahead in work or career?
Y6-265	54	110(1)	How important?
Y6-266	55	110(2)	How are you doing?

		111	Have a good job or career?
Y6-267	56	111(1)	How important?
Y6-268	57	111(2)	How are you doing?
		112	Graduate from college?
Y6-269	58	112(1)	How important?
Y6-270	59	112(2)	How are you doing?
		113	Get married? (If not married)
Y6-271	60	113(1)	How important?
Y6-272	61	113(2)	How are you doing?
		114	Have a long term intimate relationship?
Y6-273	62	114(1)	How important?
Y6-274	63	114(2)	How are you doing?
		115	Have children?
Y6-275	64	115(1)	How important?
Y6-276	65	115(2)	How are you doing?
		116	Earn \$20,000 annual salary?
Y6-277	66	116(1)	How important?
Y6-278	67	116(2)	How are you doing?

 NORMLESSNESS - Questionnaire items 117 through 137 ask for respondents' level of agreement with a series of statements reflecting the normlessness variant of alienation. Items are scored so that a higher score reflects a greater perception of normlessness.

Y6-279-282	68-71/ Card 5	117-120	5=Strongly agree
Y6-283-299	1-17/ Card 6	121-137	4=Agree
			3=Neither agree nor disagree
			2=Disagree
			1=Strongly disagree

279	68	117	Can succeed at work without cheating
280	69	118	Lie to partner to avoid arguments
281	70	119	Lie to get a job
282	71	120	With friends, good impression foremost
	72		Subsamples for Wave 2 and Wave 3
			1=NIMH, 2=LEAA (Funding Agencies)
	73-76		Household ID #
	77-78		Respondent ID # (02-09)
	79-80		Card Number (05)

CARD 6/31

Y6-283	1	121	To avoid trouble, lie to teachers
Y6-284	2	122	With parents, good impression foremost
Y6-285	3	123	Liking of workers requires covering up
Y6-286	4	124	Lying OK if keeps partner out of trouble
Y6-287	5	125	Can succeed in school without cheating
Y6-288	6	126	Important to be honest with parents
Y6-289	7	127	To be popular, must break rules
Y6-290	8	128	Doing own work more important than being liked
Y6-291	9	129	Beat up kids to gain respect of friends
Y6-292	10	130	Break rules to succeed at work
Y6-293	11	131	To have good relationship, must deceive partner
Y6-294	12	132	Play dirty to win at school
Y6-295	13	133	Lie to parents to keep trust
Y6-296	14	134	With teachers, good impression foremost
Y6-297	15	135	Break promises to get along with partner
Y6-298	16	136	Lying OK if keeps friends out of trouble
Y6-299	17	137	Break parents' rules to keep friends

 LABELING BY PARENTS - Questionnaire items 138 through 149 ask respondents to indicate the extent to which their PARENTS would agree with each of a set of descriptive labels that could be applied to respondents. Items are scored so that a higher score reflects higher perceived agreement with the labels.

Y6-300-311	18-29	138-149	5=Strongly agree 4=Agree 3=Neither agree nor disagree 2=Disagree 1=Strongly disagree
------------	-------	---------	--

Y6-300	18	138	Well-liked
Y6-301	19	139	Need help
Y6-302	20	140	Bad kid
Y6-303	21	141	Often upset
Y6-304	22	142	Good citizen
Y6-305	23	143	Get along well with others

Y6-306	24	144	Messed up
Y6-307	25	145	Break rules
Y6-308	26	146	Personal problems
Y6-309	27	147	Get into trouble
Y6-310	28	148	Likely to succeed
Y6-311	29	149	Do things against the law

PERCEIVED DISAPPROVAL/PARENTS - Questionnaire items 150 through 158 ask respondents the extent to which their parents would disapprove of each of a set of behaviors if the respondent engaged in them. Items are scored so that a higher score reflects greater perceived disapproval.

Y6-312-320	30-38	150-158	5=Strongly disapprove 4=Disapprove 3=Neither approve nor disapprove 2=Approve 1=Strongly approve
------------	-------	---------	--

Y6-312	30	150	Cheated
Y6-313	31	151	Stole something worth less than \$5
Y6-314	32	152	Sold hard drugs
Y6-315	33	153	Used marijuana
Y6-316	34	154	Stole something worth more than \$50
Y6-317	35	155	Hit someone
Y6-318	36	156	Used alcohol
Y6-319	37	157	Destroyed property
Y6-320	38	158	Broke into vehicle

PERCEIVED DISAPPROVAL/PEERS - Questionnaire items 159 through 169 ask respondents the extent to which their PEERS would disapprove of each of a set of behaviors if the respondent engaged in them. Items are scored so that a higher score reflects greater perceived disapproval.

Y6-321-331	39-49	159-169	5=Strongly disapprove 4=Disapprove 3=Neither approve nor disapprove 2=Approve 1=Strongly approve
------------	-------	---------	--

Y6-321	39	159	Cheated
Y6-322	40	160	Stole something worth less than \$5
Y6-323	41	161	Sold hard drugs
Y6-324	42	162	Used marijuana
Y6-325	43	163	Stole something worth more than \$50

Y6-326	44	164	Hit someone
Y6-327	45	165	Used alcohol
Y6-328	46	166	Pressured someone sexually
Y6-329	47	167	Destroyed property
Y6-330	48	168	Broke into vehicle
Y6-331	49	169	Had sexual intercourse

PERCEIVED DISAPPROVAL/PEOPLE AT WORK - Questionnaire items 170 through 178 ask respondents the extent to which their COWORKERS would disapprove of each of a set of behaviors if the respondent engaged in them. Items are scored so that a higher score reflects greater perceived disapproval.

Y6-332-340	50-58	170-178	5=Strongly disapprove 4=Disapprove 3=Neither approve nor disapprove 2=Approve 1=Strongly approve
------------	-------	---------	--

Y6-332	50	170	Cheated
Y6-333	51	171	Stole something worth less than \$5
Y6-334	52	172	Sold hard drugs
Y6-335	53	173	Used marijuana
Y6-336	54	174	Stole something worth more than \$50
Y6-337	55	175	Hit someone
Y6-338	56	176	Used alcohol
Y6-339	57	177	Destroyed property
Y6-340	58	178	Broke into vehicle

PERCEIVED DISAPPROVAL/PARTNER - Questionnaire items 179 through 187 ask respondents the extent to which their PARTNER would disapprove of each of a set of behaviors if the respondent engaged in them. Items are scored so that a higher score reflects greater perceived disapproval.

Y6-341-349	59-67	179-187	5=Strongly disapprove 4=Disapprove 3=Neither approve nor disapprove 2=Approve 1=Strongly approve
------------	-------	---------	--

Y6-341	59	179	Cheated
Y6-342	60	180	Stole something worth less than \$5
Y6-343	61	181	Sold hard drugs
Y6-344	62	182	Used marijuana
Y6-345	63	183	Stole something worth more than \$50

Y6-346	64	184	Hit someone
Y6-347	65	185	Used alcohol
Y6-348	66	186	Destroyed property
Y6-349	67	187	Broke into vehicle

ATTITUDES TOWARD DEVIANCE - Questionnaire items 188 through 202 ask respondents for their estimates of how wrong each of a set of deviant behaviors is for someone their age. Items are scored so that a higher score represents a greater perceived wrongness.

Y6-350-353	68-71/ Card 6	188-191	4=Very wrong
Y6-354-364	1-11/ Card 7	192-202	3=Wrong
			2=A little bit wrong
			1=Not wrong at all

Y6-350	68	188	HOW WRONG IS IT TO:
Y6-351	69	189	Cheat on school tests
Y6-352	70	190	Destroy property
Y6-353	71	191	Use marijuana
			Steal something (less than \$5)
	72		Subsamples for Wave 2 and Wave 3
			1=NIMH, 2=LEAA (Funding Agencies)
	73-76		Household ID #
	77-78		Respondent ID # (02-09)
	79-80		Card Number (06)

CARD 7/32

Y6-354	1	192	Hit someone
Y6-355	2	193	Use alcohol
Y6-356	3	194	Break into vehicle
Y6-357	4	195	Sell hard drugs
Y6-358	5	196	Steal something worth more than \$50
Y6-359	6	197	Get drunk
Y6-360	7	198	Use prescription drugs
Y6-361	8	199	Give or sell alcohol
Y6-362	9	200	Attack someone to hurt or kill
Y6-363	10	201	Exceed speed limit by 10-20 mph
Y6-364	11	202	Strongarm other people

 EXPOSURE TO DELINQUENT PEERS - Questionnaire items 203 through 216 ask respondents how many of their close friends have engaged in each of a set of deviant behaviors in the past year. Items are scored so that a higher score represents a higher proportion of friends committing each act.

Y6-365-378	12-25	203-216	5=All of them
			4=Most of them
			3=Some of them
			2=Very few of them
			1=None of them

Y6-365	12	203	HOW MANY OF YOUR FRIENDS HAVE:
Y6-366	13	204	Cheated on school tests
Y6-367	14	205	Destroyed property
Y6-368	15	206	Used marijuana
Y6-369	16	207	Stolen something worth less than \$5
Y6-370	17	208	Hit someone
Y6-371	18	209	Used alcohol
Y6-372	19	210	Broken into vehicle
Y6-373	20	211	Sold hard drugs
Y6-374	21	212	Stolen something worth more than \$50
Y6-375	22	213	Suggested you break the law
Y6-376	23	214	Gotten drunk
Y6-377	24	215	Used prescription drugs
Y6-378	25	216	Given or sold alcohol
			Pressured someone sexually

 SELF-REPORTED DELINQUENCY - Questionnaire items 217a through 261a ask respondents to report the frequency with which they engaged in each of a variety of behaviors during the previous year. Each question consists of two parts. The first part asks for an absolute frequency of each behavior; the second part asks for an estimate of the rate of occurrence of the behavior on a 6-point scale for initial responses indicating a frequency of 10 or more. A combined rate of occurrence measure, scored 1=never through 9=2-3 times a day, is then constructed. Items are scored so that a higher score reflects greater frequency or rate of involvement in each behavior.

Y6-379-400	26-69/ Card 7	217a-227a	(1) 0-999 - Number of times
Y6-401-434	1-68/ Card 8	228a-244a	in last year

Y6-435-468	1-68/ Card 9	245a-261a	(2) 1=Never 2=Once or twice 3=Once every 2-3 months 4=Once a month 5=Once every 2-3 weeks 6=Once a week 7=2-3 times a week 8=Once a day 9=2-3 times a day

Y6-379	26-28	217a	Damaged family property
Y6-380	29	217a(1) 217a(2)	Frequency Rate
Y6-381	30-32	218a	Damaged school property
Y6-382	33	218a(1) 218a(2)	Frequency Rate
Y6-383	34-36	219a	Damaged employer's property
Y6-384	37	219a(1) 219a(2)	Frequency Rate
Y6-385	38-40	220a	Damaged other property
Y6-386	41	220a(1) 220a(2)	Frequency Rate
Y6-387	42-44	221a	Stolen motor vehicle
Y6-388	45	221a(1) 221a(2)	Frequency Rate
Y6-389	46-48	222a	Stolen something worth more than \$50
Y6-390	49	222a(1) 222a(2)	Frequency Rate
Y6-391	50-52	223a	Bought stolen goods
Y6-392	53	223a(1) 223a(2)	Frequency Rate
Y6-393	54-56	224a	Set fire to property
Y6-394	57	224a(1) 224a(2)	Frequency Rate
Y6-395	58-60	225a	Carried a hidden weapon
Y6-396	61	225a(1) 225a(2)	Frequency Rate
Y6-397	62-64	226a	Stolen something worth \$5 or less
Y6-398	65	226a(1) 226a(2)	Frequency Rate

		227a	Attacked someone
Y6-399	66-68	227a(1)	Frequency
Y6-400	69	227a(2)	Rate
	70-71		Blank
	72		Subsamples for Wave 2 and Wave 3 1=NIMH, 2=LEAA (Funding Agencies)
	73-76		Household ID #
	77-78		Respondent ID #, (02-09)
	79-80		Card Number (07)
CARD 8/32			
		228a	Been paid for sexual relations
Y6-401	1-3	228a(1)	Frequency
Y6-402	4	228a(2)	Rate
		229a	Paid someone for sexual relations
Y6-403	5-7	229a(1)	Frequency
Y6-404	8	229a(2)	Rate
		230a	Been in gang fights
Y6-405	9-11	230a(1)	Frequency
Y6-406	12	230a(2)	Rate
		231a	Used checks illegally
Y6-407	13-15	231a(1)	Frequency
Y6-408	16	231a(2)	Rate
		232a	Sold marijuana
Y6-409	17-19	232a(1)	Frequency
Y6-410	20	232a(2)	Rate
		233a	Hitchhiked where illegal
Y6-411	21-23	233a(1)	Frequency
Y6-412	24	233a(2)	Rate
		234a	Stolen money from family
Y6-413	25-27	234a(1)	Frequency
Y6-414	28	234a(2)	Rate
		235a	Stolen money from employer
Y6-415	29-31	235a(1)	Frequency
Y6-416	32	235a(2)	Rate
		236a	Had sexual relations against someone's will
Y6-417	33-35	236a(1)	Frequency
Y6-418	36	236a(2)	Rate

		237a	Hit teacher
Y6-419	37-39	237a(1)	Frequency
Y6-420	40	237a(2)	Rate
		238a	Hit parent
Y6-421	41-43	238a(1)	Frequency
Y6-422	44	238a(2)	Rate
		239a	Hit other students
Y6-423	45-47	239a(1)	Frequency
Y6-424	48	239a(2)	Rate
		240a	Hit someone at work
Y6-425	49-51	240a(1)	Frequency
Y6-426	52	240a(2)	Rate
		241a	Hit anyone else
Y6-427	53-55	241a(1)	Frequency
Y6-428	56	241a(2)	Rate
		242a	Been loud, rowdy
Y6-429	57-59	242a(1)	Frequency
Y6-430	60	242a(2)	Rate
		243a	Sold hard drugs
Y6-431	61-63	243a(1)	Frequency
Y6-432	64	243a(2)	Rate
		244a	Tried to sell something worthless
Y6-433	65-67	244a(1)	Frequency
Y6-434	68	244a(2)	Rate
	69-71		Blank
	72		Subsamples for Wave 2 and Wave 3 1=NIMH, 2=LEAA (Funding Agencies)
	73-76		Household ID #
	77-78		Respondent ID # (02-09)
	79-80		Card Number (08)
CARD 9/32			
		245a	Taken vehicle
Y6-435	1-3	245a(1)	Frequency
Y6-436	4	245a(2)	Rate
		246a	Bought liquor for a minor
Y6-437	5-7	246a(1)	Frequency
Y6-438	8	246a(2)	Rate

		247a	Used force on students
Y6-439	9-11	247a(1)	Frequency
Y6-440	12	247a(2)	Rate
		248a	Used force on others
Y6-441	13-15	248a(1)	Frequency
Y6-442	16	248a(2)	Rate
		249a	Avoided paying for things
Y6-443	17-19	249a	Frequency
Y6-444	20	249a(2)	Rate
		250a	Been drunk
Y6-445	21-23	250a(1)	Frequency
Y6-446	24	250a(2)	Rate
		251a	Stolen things worth from \$5-\$50
Y6-447	25-27	251a(1)	Frequency
Y6-448	28	251a(2)	Rate
		252a	Stolen things at school
Y6-449	29-31	252a(1)	Frequency
Y6-450	32	252a(2)	Rate
		253a	Broken into building
Y6-451	33-35	253a(1)	Frequency
Y6-452	36	253a(2)	Rate
		254a	Begged for money
Y6-453	37-39	254a(1)	Frequency
Y6-454	40	254a(2)	Rate
		255a	Failed to return change
Y6-455	41-43	255a(1)	Frequency
Y6-456	44	255a(2)	Rate
		256a	Used credit cards without permission
Y6-457	45-47	256a(1)	Frequency
Y6-458	48	256a(2)	Rate
		257a	Obscene phone calls
Y6-459	49-51	257a(1)	Frequency
Y6-460	52	257a(2)	Rate
		258a	Picked someone's pocket
Y6-461	53-55	258a(1)	Frequency
Y6-462	56	258a(2)	Rate
		259a	Embezzled money or funds
Y6-463	57-59	259a(1)	Frequency
Y6-464	60	259a(2)	Rate

		260a	Used force to rob persons or businesses
Y6-465	61-63	260a(1)	Frequency
Y6-466	64	260a(2)	Rate
		261a	Burglarized buildings
Y6-467	65-67	261a(1)	Frequency
Y6-468	68	261a(2)	Rate
	69-71		Blank
	72		Subsamples for Wave 2 and Wave 3 1=NIMH, 2=LEAA (Funding Agencies)
	73-76		Household ID #
	77-78		Respondent ID # (02-09)
	79-80		Card Number (09)

 SELF-REPORTED DELINQUENCY - Appropriateness Codes: Questionnaire items 217b-227b, 230b-232b, 234b-241b, 243b-245b, 247b-248b, 251b-253b, 256b, and 258b-261b represent ratings of appropriateness for each incident reported in the follow-up questions for reported behaviors:

Y6-469-519	1-51	217b...261b	1=Inappropriate 2=Appropriate but trivial 3=Appropriate and nontrivial
Y6-469	1	217b	Damaged family property
Y6-470	2	218b	Damaged school property
Y6-471	3	219b	Damaged employer's property
Y6-472	4	220b	Damaged other property
		221b	Stolen motor vehicle
Y6-473	5	221b(1)	The last time
Y6-474	6	221b(2)	Next to last time
Y6-475	7	221b(3)	Time before that
		222b	Stolen something worth more than \$50
Y6-476	8	222b(1)	The last time
Y6-477	9	222b(2)	Next to last time
Y6-478	10	222b(3)	Time before that
Y6-479	11	223b	Bought stolen goods
Y6-480	12	224b	Set fire to property
Y6-481	13	225b	Carried a hidden weapon
Y6-482	14	226b	Stolen something worth \$5 or less (Coded 1 or 3 only)
		227b	Attacked someone
Y6-483	15	227b(1)	The last time
Y6-484	16	227b(2)	Next to last time
Y6-485	17	227b(3)	Time before that

		230b	Been in gang fights
Y6-486	18	230b(1)	The last time
Y6-487	19	230b(2)	Next to last time
Y6-488	20	230b(3)	Time before that
Y6-489	21	231b	Used checks illegally
Y6-490	22	232b	Sold marijuana
Y6-491	23	234b	Stolen money from family
Y6-492	24	235b	Stolen money from employer
		236b	Had sexual relations against someone's will
Y6-493	25	236b(1)	The last time
Y6-494	26	236b(2)	Next to last time
Y6-495	27	236b(3)	Time before that
Y6-496	28	237b	Hit teacher
Y6-497	29	238b	Hit parent
Y6-498	30	239b	Hit other students
Y6-499	31	240b	Hit someone at work
Y6-500	32	241b	Hit anyone else
Y6-501	33	243b	Sold hard drugs
Y6-502	34	244b	Tried to sell something worthless
Y6-503	35	245b	Taken vehicle
		247b	Used force on students
Y6-504	36	247b(1)	The last time
Y6-505	37	247b(2)	Next to last time
Y6-506	38	247b(3)	Time before that
		248b	Used force on others
Y6-507	39	248b(1)	The last time
Y6-508	40	248b(2)	Next to last time
Y6-509	41	248b(3)	Time before that
Y6-510	42	251b	Stolen things worth from \$5-\$50
Y6-511	43	252b	Stolen things at school
		253b	Broken into building
Y6-512	44	253b(1)	The last time
Y6-513	45	253b(2)	Next to last time
Y6-514	46	253b(3)	Time before that
Y6-515	47	256b	Used credit cards without permission
Y6-516	48	258b	Picked someone's pocket
Y6-517	49	259b	Embezzled money or funds
Y6-518	50	260b	Used force to rob persons or businesses
Y6-519	51	261b	Burglarized buildings

 SELF-REPORTED DELINQUENCY FOLLOW-UP QUESTIONS: Questionnaire items 217c-227c, 230c-232c, 234c-241c, 243c-245c, 247c-248c, 251c-253c, 256c, and 258c-261c ask respondents a supplementary set of questions to describe the most recent instance(s) of each behavior which they have reported to have engaged in one or more times during the previous year.

Frequencies and rates for ALL self-reported delinquency items (217a through 261a) are recorded on cards 7, 8, and 9. Appropriateness ratings for follow-up sets are recorded on card 10 (columns 1-51).

Note: For dollar values the upper limit refers to the specific value OR MORE.

Y6-520	52-54	217c(b-d) 217c(b)	Damaged family property How much was it worth? Value(\$0-\$999)
Y6-521	55	217c(c)	Others involved? 0-9, 0=Alone This event reported for another SRD question?
Y6-522	56-58	217c(d1)	First item number, 0=No
Y6-523	59-61	217c(d2)	Second item number, 0=No
Y6-524	62-64	218c(b-d) 218c(b)	Damaged school property How much was it worth? Value(\$0-\$999)
Y6-525	65	218c(c)	Others involved? 0-9, 0=Alone This event reported for another SRD question?
Y6-526	66-68	218c(d1)	First item number, 0=No
Y6-527	69-71	218c(d2)	Second item number, 0=No
	72		Subsamples for Wave 2 and Wave 3 1=NIMH, 2=LEAA (Funding Agencies)
	73-76		Household ID #
	77-78		Respondent ID # (02-09)
	79-80		Card Number (10)

CARD 11/32

Y6-528	1-4	219c(b-d) 219c(b)	Damaged employer's property How much was it worth? Value(\$0-\$9999)
Y6-529	5	219c(c)	Others involved? 0-9, 0=Alone This event reported for another SRD question?

Y6-530	6-8	219c(d1)	First item number, 0=No
Y6-531	9-11	219c(d2)	Second item number, 0=No
Y6-532	12-14	220c(b-d) 220c(b)	Damaged other property How much was it worth? Value(\$0-\$999)
Y6-533	15	220c(c)	Others involved? 0-9, 0=Alone This event reported for another SRD question?
Y6-534	16-18	220c(d1)	First item number, 0=No
Y6-535	19-21	220c(d2)	Second item number, 0=No
Y6-536	22	221c(1-3) 221c(1a-1h) 221c(1a)	Stolen motor vehicle-Three events 1.The last time: Kind of vehicle? 1=Car 2=Truck 3=Motorcycle 4=Other
Y6-537	23	221c(1b)	Actually steal? 1=No, 2=Yes
Y6-538	24	221c(1c)	Vehicle Owner: 1=Family member 2=Friend 3=Other
Y6-539	25	221c(1d)	Started vehicle: 1=Had the keys 2=Hot wired 3=Ignition 4=Other
Y6-540	26	221c(1e)	Intent? 1=Riding 2=Keep 3=Keep parts 4=Sell 5=Sell parts 6=Other
Y6-541	27	221c(1f)	Others involved? 0-9, 0=Alone
Y6-542	28	221c(1g)	Drinking or using drugs? 0=No 1=Drinking 2=Using drugs 3=Drinking and drugs This event reported for another SRD question?
Y6-543	29-31	221c(1h1)	First item number, 0=No
Y6-544	32-34	221c(1h2)	Second item number, 0=No

Y6-545	35	221c(2a-2h) 221c(2a)	2.Next to last time: Kind of vehicle? 1=Car 2=Truck 3=Motorcycle 4=Other
Y6-546	36	221c(2b)	Actually steal? 1=No 2=Yes
Y6-547	37	221c(2c)	Vehicle Owner: 1=Family member 2=Friend 3=Other
Y6-548	38	221c(2d)	Started vehicle? 1=Had the keys 2=Hot wired 3=Ignition 4=Other
Y6-549	39	221c(2e)	Intent? 1=Riding 2=Keep 3=Keep parts 4=Sell 5=Sell parts 6=Other
Y6-550	40	221c(2f)	Others involved? 0-9, 0=Alone
Y6-551	41	221c(2g)	Drinking or using drugs? 0=No 1=Drinking 2=Using drugs 3=Drinking and drugs
Y6-552	42-44	221c(2h1)	This event reported for another SRD question?
Y6-553	45-47	221c(2h2)	First item number, 0=No Second item number, 0=No
Y6-554	48	221c(3a-3h) 221c(3a)	3.Time before that: Kind of vehicle? 1=Car 2=Truck 3=Motorcycle 4=Other
Y6-555	49	221c(3b)	Actually steal? 1=No 2=Yes
Y6-556	50	221c(3c)	Vehicle Owner: 1=Family member 2=Friend 3=Other

Y6-557	51	221c(3d)	Started vehicle? 1=Had the keys 2=Hot wired 3=Ignition 4=Other
Y6-558	52	221c(3e)	Intent? 1=Riding 2=Keep 3=Keep parts 4=Sell 5=Sell parts 6=Other
Y6-559	53	221c(3f)	Others involved? 0-9, 0=Alone
Y6-560	54	221c(3g)	Drinking or using drugs? 0=No 1=Drinking 2=Using drugs 3=Drinking and drugs This event reported for another SRD question?
Y6-561	55-57	221c(3h1)	First item number, 0=No
Y6-562	58-60	221c(3h2)	Second item number, 0=No
		222c(1-3)	Stolen something over \$50-Three events
Y6-563	61-63	222c(1b-1g)	1.The last time:
Y6-564	64	222c(1b)	Value (\$0-\$999)
		222c(1c)	Actually steal? 1=No 2=Yes
Y6-565	65	222c(1d)	Stolen from: 1=Retail store 2=Private home 3=Auto 4=Work place 5=College/school 6=Construction site 7=Warehouse 8=Other
Y6-566	66	222c(1e)	Others involved? 0-9, 0=Alone
Y6-567	67	222c(1f)	Drinking or using drugs? 0=No 1=Drinking 2=Using drugs 3=Drinking and drugs This event reported for another SRD question?

Y6-568	68-70	222c(1g1)	First item number, 0=No
	71		Blank
	72		Subsamples for Wave 2 and Wave 3 1=NIMH, 2=LEAA (Funding Agencies)
	73-76		Household ID #
	77-78		Respondent ID # (02-09)
	79-80		Card Number (11)
CARD 12/32			
Y6-569	1-3	222c(1g2)	Second item number, 0=No
		222c(2b-2g)	2.Next to last time:
Y6-570	4-6	222c(2b)	Value (\$0-\$999)
Y6-571	7	222c(2c)	Actually steal? 1=No 2=Yes
Y6-572	8	222c(2d)	Stolen from: 1=Retail store 2=Private home 3=Auto 4=Work place 5=College/school 6=Construction site 7=Warehouse 8=Other
Y6-573	9	222c(2e)	Others involved? 0-9, 0=Alone
Y6-574	10	222c(2f)	Drinking or using drugs? 0=No 1=Drinking 2=Using drugs 3=Drinking and drugs This event reported for another SRD question?
Y6-575	11-13	222c(2g1)	First item number, 0=No
Y6-576	14-16	222c(2g2)	Second item number, 0=No
		222c(3b-3g)	3.Time before that:
Y6-577	17-19	222c(3b)	Value (\$0-\$999)
Y6-578	20	222c(3c)	Actually steal? 1=No 2=Yes

Y6-579	21	222c(3d)	Stolen from: 1=Retail store 2=Private home 3=Auto 4=Work place 5=College/school 6=Construction site 7=Warehouse 8=Other
Y6-580	22	222c(3e)	Others involved? 0-9, 0=Alone
Y6-581	23	222c(3f)	Drinking or using drugs? 0=No 1=Drinking 2=Using drugs 3=Drinking and drugs This event reported for another SRD question?
Y6-582	24-26	222c(3g1)	First item number, 0=No
Y6-583	27-29	222c(3g2)	Second item number, 0=No
Y6-584	30	223c(a-e) 223c(a)	Bought stolen goods What did you do? 1=Try to buy 2=Try to sell 3=Try to hold 4=Buy 5=Sell 6=Hold 7=Other
Y6-585	31-34	223c(c)	Value (\$0-\$9999)
Y6-586	35	223c(d)	Others involved? 0-9, 0=Alone This event reported for another SRD question?
Y6-587	36-38	223c(e1)	First item number, 0=No
Y6-588	39-41	223c(e2)	Second item number, 0=No
Y6-589	42	224c(b-e) 224c(b)	Set fire to property Actually set it on fire? 1=No 2=Yes
Y6-590	43	224c(c)	Others involved? 0-9, 0=Alone
Y6-591	44	224c(d)	Drinking or using drugs? 0=No 1=Drinking 2=Using drugs 3=Drinking and drugs

			This event reported for another SRD question?
Y6-592	45-47	224c(e1)	First item number, 0=No
Y6-593	48-50	224c(e2)	Second item number, 0=No
		225c	Carried a hidden weapon
Y6-594	51	225c	Kind of weapon: 1=Knife 2=Gun 3=Other
		226c(b-f)	Stolen something worth \$5 or less
Y6-595	52	226c(b)	Value (\$0-\$9)
Y6-596	53	226c(c)	Actually steal? 1=No 2=Yes
Y6-597	54	226c(d)	Others involved? 0-9, 0=Alone
Y6-598	55	226c(e)	Drinking or using drugs? 0=No 1=Drinking 2=Using drugs 3=Drinking and drugs
			This event reported for another SRD question?
Y6-599	56-58	226c(f1)	First item number, 0=No
Y6-600	59-61	226c(f2)	Second item number, 0=No
		227c(1-3)	Attacked someone-Three events
Y6-601	62	227c(1a-1f)	1.The last time: Form of attack? 1=Hit 2=Beat/choked 3=Attacked with weapon 4=Other
Y6-602	63	227c(1b1)	Hurt person? 1=No 2=Yes
Y6-603	64	227c(1b2)	IF YES: Extent of injury? 1=Knocked down 2=Bruised 3=Cut/bleeding 4=Unconscious 5=Hospitalized 6=Other

Y6-604	65	227c(1c)	Was the person: 1=A stranger 2=An acquaintance 3=A friend 4=Family member 5=Other
Y6-605	66	227c(1d)	Others involved? 0-9, 0=Alone
Y6-606	67	227c(1e)	Drinking or using drugs? 0=No 1=Drinking 2=Using drugs 3=Drinking and drugs This event reported for another SRD question?
Y6-607	68-70	227c(1f1)	First item number, 0=No
	71		Blank
	72		Subsamples for Wave 2 and Wave 3 1=NIMH, 2=LEAA (Funding Agencies)
	73-76		Household ID #
	77-78		Respondent ID # (02-09)
	79-80		Card Number (12)
CARD 13/32			
Y6-608	1-3	227c(1f2)	Second item number, 0=No
Y6-609	4	227c(2a-2f) 227c(2a)	2.Next to last time: Form of attack? 1=Hit 2=Beat/choked 3=Attacked with weapon 4=Other
Y6-610	5	227c(2b1)	Hurt person? 1=No 2=Yes
Y6-611	6	227c(2b2)	IF YES: Extent of injury? 1=Knocked down 2=Bruised 3=Cut/bleeding 4=Unconscious 5=Hospitalized 6=Other
Y6-612	7	227c(2c)	Was the person: 1=A stranger 2=An acquaintance 3=A friend 4=Family member 5=Other

Y6-613	8	227c(2d)	Others involved? 0-9, 0=Alone
Y6-614	9	227c(2e)	Drinking or using drugs? 0=No 1=Drinking 2=Using drugs 3=Drinking and drugs This event reported for another SRD question?
Y6-615	10-12	227c(2f1)	First item number, 0=No
Y6-616	13-15	227c(2f2)	Second item number, 0=No
Y6-617	16	227c(3a-3f) 227c(3a)	3. Time before that: Form of attack? 1=Hit 2=Beat/choked 3=Attacked with weapon 4=Other
Y6-618	17	227c(3b1)	Hurt person? 1=No 2=Yes
Y6-619	18	227c(3b2)	IF YES: Extent of injury? 1=Knocked down 2=Bruised 3=Cut/bleeding 4=Unconscious 5=Hospitalized 6=Other
Y6-620	19	227c(3c)	Was the person: 1=A stranger 2=An acquaintance 3=A friend 4=Family member 5=Other
Y6-621	20	227c(3d)	Others involved? 0-9, 0=Alone
Y6-622	21	227c(3e)	Drinking or using drugs? 0=No 1=Drinking 2=Using drugs 3=Drinking and drugs This event reported for another SRD question?
Y6-623	22-24	227c(3f1)	First item number, 0=No
Y6-624	25-27	227c(3f2)	Second item number, 0=No

		230c(1-3)	Been in gang fights-Three events
		230c(1a-1f)	1.The last time:
Y6-625	28	230c(1a)	Number in your group? 1=1-2 people 2=3-5 people 3=More than 5 people
Y6-626	29	230c(1b)	Number in other group? 1=1-2 people 2=3-5 people 3=More than 5 people
Y6-627	30	230c(1c1)	Either group use weapons? 1=Yes 2=No
Y6-628	31	230c(1c2)	IF YES: Nature of weapons? 1=Knives 2=Chains 3=Hard knuckles/numchucks 4=Guns 5=Other 6=Mixed weapons with knives 7=Mixed weapons with guns 8=Mixed weapons-no guns or knives
Y6-629	32	230c(1d1)	Anyone hurt in the fight? 1=Yes 2=No
Y6-630	33	230c(1d2)	IF YES: Extent of injury? 1=Knocked down 2=Bruised 3=Cut/bleeding 4=Unconscious 5=Hospitalized 6=Other
Y6-631	34	230c(1e)	Drinking or using drugs? 0=No 1=Drinking 2=Using drugs 3=Drinking and drugs This event reported for another SRD question?
Y6-632	35-37	230c(1f1)	First item number, 0=No
Y6-633	38-40	230c(1f2)	Second item number, 0=No
		230c(2a-2f)	2.Next to last time:
Y6-634	41	230c(2a)	Number in your group? 1=1-2 people 2=3-5 people 3=More than 5 people
Y6-635	42	230c(2b)	Number in other group? 1=1-2 people 2=3-5 people 3=More than 5 people

Y6-636	43	230c(2c1)	Either group use weapons? 1=Yes, 2=No
Y6-637	44	230c(2c2)	IF YES: Nature of weapons? 1=Knives 2=Chains 3=Hard knuckles/numchucks 4=Guns 5=Other 6=Mixed weapons with knives 7=Mixed weapons with guns 8=Mixed weapons-no guns or knives
Y6-638	45	230c(2d1)	Anyone hurt in the fight? 1=Yes, 2=No
Y6-639	46	230c(2d2)	IF YES: Extent of injury? 1=Knocked down 2=Bruised 3=Cut/bleeding 4=Unconscious 5=Hospitalized 6=Other
Y6-640	47	230c(2e)	Drinking or using drugs? 0=No 1=Drinking 2=Using drugs 3=Drinking and drugs This event reported for another SRD question?
Y6-641	48-50	230c(2f1)	First item number, 0=No
Y6-642	51-53	230c(2f2)	Second item number, 0=No
Y6-643	54	230c(3a-3f) 230c(3a)	3. Time before that: Number in your group? 1=1-2 people 2=3-5 people 3=More than 5 people
Y6-644	55	230c(3b)	Number in other group? 1=1-2 people 2=3-5 people 3=More than 5 people
Y6-645	56	230c(3c1)	Either group use weapons? 1=Yes, 2=No
Y6-646	57	230c(3c2)	IF YES: Nature of weapons? 1=Knives 2=Chains 3=Hard knuckles/numchucks 4=Guns 5=Other 6=Mixed weapons with knives 7=Mixed weapons with guns 8=Mixed weapons-no guns or knives

Y6-647	58	230c(3d1)	Anyone hurt in the fight? 1=Yes 2=No
Y6-648	59	230c(3d2)	IF YES: Extent of injury? 1=Knocked down 2=Bruised 3=Cut/bleeding 4=Unconscious 5=Hospitalized 6=Other
Y6-649	60	230c(3e)	Drinking or using drugs? 0=No 1=Drinking 2=Using drugs 3=Drinking and drugs This event reported for another SRD question?
Y6-650	61-63	230c(3f1)	First item number, 0=No
Y6-651	64-66	230c(3f2)	Second item number, 0=No
Y6-652	67	231c(a-d) 231c(a)	Used checks illegally How used? 1=Overdraft 2=Forged check 3=Cashed someone's check 4=Counterfeit money 5=Other
Y6-653	68-70	231c(b)	Value(\$0-\$999)
Y6-654	71	231c(c)	Others involved? 0-9, 0=Alone
	72		Subsamples for Wave 2 and Wave 3 1=NIMH, 2=LEAA (Funding Agencies)
	73-76		Household ID #
	77-78		Respondent ID # (02-09)
	79-80		Card Number (13)
CARD 14/32			
			This event reported for another SRD question?
Y6-655	1-3	231c(d1)	First item number, 0=No
Y6-656	4-6	231c(d2)	Second item number, 0=No
Y6-657	7-10	232c(a-d) 232c(a)	Sold marijuana Value(\$0-\$9999)
Y6-658	11-14	232c(b)	Amount(F4.2) ounces 00.00-99.00, 99.99=large quantity, specific amt. unknown: e.g. 1/2 bale

Y6-659	15	232c(c)	Others involved? 0-9, 0=Alone This event reported for another SRD question?
Y6-660	16-18	232c(d1)	First item number, 0=No
Y6-661	19-21	232c(d2)	Second item number, 0=No
Y6-662	22	234c(a-d) 234c(a1)	Stolen from family What did you steal? 1=Money 2=Other 3=Both
Y6-663	23-25	234c(a2)	Amount stolen (\$0-\$999)
Y6-664	26-28	234c(a3)	Value of other (\$0-\$999)
Y6-665	29	234c(b)	Others involved? 0-9, 0=Alone
Y6-666	30	234c(c)	Drinking or using drugs? 0=No 1=Drinking 2=Using drugs 3=Drinking and drugs This event reported for another SRD question?
Y6-667	31-33	234c(d1)	First item number, 0=No
Y6-668	34-36	234c(d2)	Second item number, 0=No
Y6-669	37	235c(a-d) 235c(a1)	Stolen from employer What did you steal? 1=Money 2=Other 3=Both
Y6-670	38-40	235c(a2)	Amount stolen (\$0-\$999)
Y6-671	41-43	235c(a3)	Value of other (\$0-\$999)
Y6-672	44	235c(b)	Others involved? 0-9, 0=Alone
Y6-673	45	235c(c)	Drinking or using drugs? 0=No 1=Drinking 2=Using drugs 3=Drinking and drugs This event reported for another SRD question?
Y6-674	46-48	235c(d1)	First item number, 0=No
Y6-675	49-51	235c(d2)	Second item number, 0=No
Y6-676	52	236c(1-3) 236c(1a-1g) 236c(1a)	Had sexual relations against someone's will-Three events 1.The Last time: Outcome of attempt? 1=Actually forced 2=Tried but didn't succeed

Y6-677	53	236c(1b)	Means of force? 1=Verbal threats of injury 2=Mild roughness 3=Physical beating/choking 4=Threat of weapon 5=Used a weapon 6=Other
Y6-678	54	236c(1c1)	Hurt the person? 1=No, 2=Yes
Y6-679	55	236c(1c2)	IF YES: Extent of injury? 1=Knocked down 2=Bruised 3=Cut/bleeding 4=Unconscious 5=Hospitalized 6=Other
Y6-680	56	236c(1d)	Others involved? 0-9, 0=Alone
Y6-681	57	236c(1e)	Was the person: 1=A stranger 2=An acquaintance 3=A friend 4=Family member 5=Other
Y6-682	58	236c(1f)	Drinking or using drugs? 0=No 1=Drinking 2=Using drugs 3=Drinking and drugs This event reported for another SRD question?
Y6-683	59-61	236c(1g1)	First item number, 0=No
Y6-684	62-64	236c(1g2)	Second item number, 0=No
Y6-685	65	236c(2a-2g) 236c(2a)	2.Next to last time: Outcome of attempt? 1=Actually forced 2=Tried but didn't succeed
Y6-686	66	236c(2b)	Means of force? 1=Verbal threats of injury 2=Mild roughness 3=Physical beating/choking 4=Threat of weapon 5=Used a weapon 6=Other
Y6-687	67	236c(2c1)	Hurt the person? 1=No 2=Yes

Y6-688	68	236c(2c2)	IF YES: Extent of injury? 1=Knocked down 2=Bruised 3=Cut/bleeding 4=Unconscious 5=Hospitalized 6=Other
Y6-689	69	236c(2d)	Others involved? 0-9, 0=Alone
Y6-690	70	236c(2e)	Was the person: 1=A stranger 2=An acquaintance 3=A friend 4=Family member 5=Other
Y6-691	71	236c(2f)	Drinking or using drugs? 0=No 1=Drinking 2=Using drugs 3=Drinking and drugs
	72		Subsamples for Wave 2 and Wave 3 1=NIMH, 2=LEAA (Funding Agencies)
	73-76		Household ID #
	77-78		Respondent ID # (02-09)
	79-80		Card Number (14)
CARD 15/32			
			This event reported for another SRD question?
Y6-692	1-3	236c(2g1)	First item number, 0=No
Y6-693	4-6	236c(2g2)	Second item number, 0=No
Y6-694	7	236c(3a-3g) 236c(3a)	3. Time before that: Outcome of attempt? 1=Actually forced 2=Tried but didn't succeed
Y6-695	8	236c(3b)	Means of force? 1=Verbal threats of injury 2=Mild roughness 3=Physical beating/choking 4=Threat of weapon 5=Used a weapon 6=Other
Y6-696	9	236c(3c1)	Hurt the person? 1=No 2=Yes

Y6-697	10	236c(3c2)	IF YES: Extent of injury? 1=Knocked down 2=Bruised 3=Cut/bleeding 4=Unconscious 5=Hospitalized 6=Other
Y6-698	11	236c(3d)	Others involved? 0-9, 0=Alone
Y6-699	12	236c(3e)	Was the person: 1=A stranger 2=An acquaintance 3=A friend 4=Family member 5=Other
Y6-700	13	236c(3f)	Drinking or using drugs? 0=No 1=Drinking 2=Using drugs 3=Drinking and drugs This event reported for another SRD question?
Y6-701	14-16	236c(3g1)	First item number, 0=No
Y6-702	17-19	236c(3g2)	Second item number, 0=No
Y6-703	20	237c(a-d) 237c(a1)	Hit teacher Outcome of attempt? 1=Actually hit 2=Tried, didn't succeed 3=Only threatened to hit
Y6-704	21	237c(a2)	IF ACTUALLY HIT: Hurt the person? 1=No 2=Yes
Y6-705	22	237c(a3)	IF YES: Extent of injury? 1=Pushed or slapped 2=Caused pain 3=knocked down 4=Bruised 5=Cut/bleeding 6=Unconscious 7=Hospitalized 8=Other
Y6-706	23	237c(b)	Others involved? 0-9, 0=Alone
Y6-707	24	237c(c)	Drinking or using drugs? 0=No 1=Drinking 2=Using drugs 3=Drinking and drugs

			This event reported for another SRD question?
Y6-708	25-27	237c(d1)	First item number, 0=No
Y6-709	28-30	237c(d2)	Second item number, 0=No
		238c(a-d)	Hit parents
Y6-710	31	238c(a1)	Outcome of attempt? 1=Actually hit 2=Tried, didn't succeed 3=Only threatened to hit
Y6-711	32	238c(a2)	IF ACTUALLY HIT: Hurt the person? 1=No 2=Yes
Y6-712	33	238c(a3)	IF YES: Extent of injury? 1=Pushed or slapped 2=Caused pain 3=knocked down 4=Bruised 5=Cut/bleeding 6=Unconscious 7=Hospitalized 8=Other
Y6-713	34	238c(b)	Others involved? 0-9, 0=Alone
Y6-714	35	238c(c)	Drinking or using drugs? 0=No 1=Drinking 2=Using drugs 3=Drinking and drugs
			This event reported for another SRD question?
Y6-715	36-38	238c(d1)	First item number, 0=No
Y6-716	39-41	238c(d2)	Second item number, 0=No
		239c(a-d)	Hit students
Y6-717	42	239c(a1)	Outcome of attempt? 1=Actually hit 2=Tried, didn't succeed 3=Only threatened to hit
Y6-718	43	239c(a2)	IF ACTUALLY HIT: Hurt the person? 1=No 2=Yes
Y6-719	44	239c(a3)	IF YES: Extent of injury? 1=Pushed or slapped 2=Caused pain 3=knocked down 4=Bruised 5=Cut/bleeding 6=Unconscious 7=Hospitalized 8=Other

Y6-720	45	239c(b)	Others involved? 0-9, 0=Alone
Y6-721	46	239c(c)	Drinking or using drugs? 0=No 1=Drinking 2=Using drugs 3=Drinking and drugs This event reported for another SRD question?
Y6-722	47-49	239c(d1)	First item number, 0=No
Y6-723	50-52	239c(d2)	Second item number, 0=No
Y6-724	53	240c(a-d) 240c(a1)	Hit someone at work Outcome of attempt? 1=Actually hit 2=Tried, didn't succeed 3=Only threatened to hit
Y6-725	54	240c(a2)	IF ACTUALLY HIT: Hurt the person? 1=No 2=Yes
Y6-726	55	240c(a3)	IF YES: Extent of injury? 1=Pushed or slapped 2=Caused pain 3=knocked down 4=Bruised 5=Cut/bleeding 6=Unconscious 7=Hospitalized 8=Other
Y6-727	56	240c(b)	Others involved? 0-9, 0=Alone
Y6-728	57	240c(c)	Drinking or using drugs? 0=No 1=Drinking 2=Using drugs 3=Drinking and drugs This event reported for another SRD question?
Y6-729	58-60	240c(d1)	First item number, 0=No
Y6-730	61-63	240c(d2)	Second item number, 0=No
Y6-731	64	241c(a-d) 241c(a1)	Hit anyone else Outcome of attempt? 1=Actually hit 2=Tried, didn't succeed 3=Only threatened to hit
Y6-732	65	241c(a2)	IF ACTUALLY HIT: Hurt the person? 1=No, 2=Yes

Y6-733	66	241c(a3)	IF YES: Extent of injury? 1=Pushed or slapped 2=Caused pain 3=knocked down 4=Bruised 5=Cut/bleeding 6=Unconscious 7=Hospitalized 8=Other
Y6-734	67	241c(b)	Others involved? 0-9, 0=Alone
Y6-735	68	241c(c)	Drinking or using drugs? 0=No 1=Drinking 2=Using drugs 3=Drinking and drugs This event reported for another SRD question?
Y6-736	69-71	241c(d1)	First item number, 0=No
	72		Subsamples for Wave 2 and Wave 3 1=NIMH, 2=LEAA (Funding Agencies)
	73-76		Household ID #
	77-78		Respondent ID # (02-09)
	79-80		Card Number (15)
CARD 16/32			
Y6-737	1-3	241c(d2)	Second item number, 0=No
Y6-738	4	243c(a-d) 243c(a)	Sold hard drugs What drugs? 1=Marijuana 2=Pills 3=Cocaine 4=Heroin 5=Other
Y6-739	5-8	243c(b)	Value(\$0-\$9999)
Y6-740	9	243c(c)	Others involved? 0-9, 0=Alone This event reported for another SRD question?
Y6-741	10-12	243c(d1)	First item number, 0=No
Y6-742	13-15	243c(d2)	Second item number, 0=No
Y6-743	16	244c(c-h) 244c(c)	Sold something worthless Sold to whom? 1=Stranger 2=Family member 3=Friend 4=Other

Y6-744	17-20	244c(d)	Real value(\$0-\$9999)
Y6-745	21-24	244c(e)	Asking price(\$0-\$9999)
Y6-746	25	244c(f)	Outcome of attempt? 1=Actually sold it 2=Tried to sell it
Y6-747	26	244c(g)	Others involved? 0-9, 0=Alone This event reported for another SRD question?
Y6-748	27-29	244c(h1)	First item number, 0=No
Y6-749	30-32	244c(h2)	Second item number, 0=No
Y6-750	33	245c(a-f) 245c(a)	Taken vehicle Kind of vehicle? 1=Car 2=Truck 3=Motorcycle 4=Other
Y6-751	34	245c(b)	Vehicle Owner? 1=Family member 2=Friend 3=Other
Y6-752	35	245c(c)	Started vehicle? 1=Had the keys 2=Hot wired 3=Ignition 4=Other
Y6-753	36	245c(d)	Others involved? 0-9, 0=Alone
Y6-754	37	245c(e)	Drinking or using drugs? 0=No 1=Drinking 2=Using drugs 3=Drinking and drugs This event reported for another SRD question?
Y6-755	38-40	245c(f1)	First item number, 0=No
Y6-756	41-43	245c(f2)	Second item number, 0=No
Y6-757	44	247c(1-3) 247c(1a-1g) 247c(1a)	Used force on students-Three events 1.The last time: Type of force? 1=Punched 2=Physical beating 3=Other
Y6-758	45	247c(1b1)	Use weapons? 1=No, 2=Yes

Y6-759	46	247c(1b2)	IF YES: Nature of weapons? 1=Knives 2=Chains 3=Hard knuckles/numchucks 4=Guns 5=Other 6=Mixed weapons with knives 7=Mixed weapons with guns 8=Mixed weapons-no guns or knives
Y6-760	47	247c(1c)	Purpose? 1=Money 2=Other
Y6-761	48	247c(1d1)	Hurt the person? 1=No, 2=Yes
Y6-762	49	247c(1d2)	IF YES: Extent of injury? 1=Knocked down 2=Bruised 3=Cut/bleeding 4=Unconscious 5=Hospitalized 6=Other
Y6-763	50	247c(1e)	Others involved? 0-9, 0=Alone
Y6-764	51	247c(1f)	Drinking or using drugs? 0=No 1=Drinking 2=Using drugs 3=Drinking and drugs This event reported for another SRD question?
Y6-765	52-54	247c(1g1)	First item number, 0=No
Y6-766	55-57	247c(1g2)	Second item number, 0=No
Y6-767	58	247c(2a-2g) 247c(2a)	2.Next to last time: Type of force? 1=Punched 2=Physical beating 3=Other
Y6-768	59	247c(2b1)	Use weapons? 1=No 2=Yes
Y6-769	60	247c(2b2)	IF YES: Nature of weapons? 1=Knives 2=Chains 3=Hard knuckles/numchucks 4=Guns 5=Other 6=Mixed weapons with knives 7=Mixed weapons with guns 8=Mixed weapons-no guns or knives

Y6-770	61	247c(2c)	Purpose? 1=Money 2=Other
Y6-771	62	247c(2d1)	Hurt the person? 1=No 2=Yes
Y6-772	63	247c(2d2)	IF YES: Extent of injury? 1=Knocked down 2=Bruised 3=Cut/bleeding 4=Unconscious 5=Hospitalized 6=Other
Y6-773	64	247c(2e)	Others involved? 0-9, 0=Alone
Y6-774	65	247c(2f)	Drinking or using drugs? 0=No 1=Drinking 2=Using drugs 3=Drinking and drugs This event reported for another SRD question?
Y6-775	66-68	247c(2g1)	First item number, 0=No
Y6-776	69-71	247c(2g2)	Second item number, 0=No
	72		Subsamples for Wave 2 and Wave 3 1=NIMH, 2=LEAA (Funding Agencies)
	73-76		Household ID #
	77-78		Respondent ID # (02-09)
	79-80		Card Number (16)
CARD 17/32			
Y6-777	1	247c(3a-3g) 247c(3a)	3.Time before that: Type of force 1=Punched 2=Physical beating 3=Other
Y6-778	2	247c(3b1)	Use weapons? 1=No 2=Yes
Y6-779	3	247c(3b2)	IF YES: Nature of weapons? 1=Knives 2=Chains 3=Hard knuckles/numchucks 4=Guns 5=Other 6=Mixed weapons with knives 7=Mixed weapons with guns 8=Mixed weapons-no guns or knives

Y6-780	4	247c(3c)	Purpose? 1=Money 2=Other
Y6-781	5	247c(3d1)	Hurt the person? 1=No, 2=Yes
Y6-782	6	247c(3d2)	IF YES: Extent of injury? 1=Knocked down 2=Bruised 3=Cut/bleeding 4=Unconscious 5=Hospitalized 6=Other
Y6-783	7	247c(3e)	Others involved? 0-9, 0=Alone
Y6-784	8	247c(3f)	Drinking or using drugs? 0=No 1=Drinking 2=Using drugs 3=Drinking and drugs This event reported for another SRD question?
Y6-785	9-11	247c(3g1)	First item number, 0=No
Y6-786	12-14	247c(3g2)	Second item number, 0=No
		248c(1-3)	Used force on other people- Three events
Y6-787	15	248c(1a-1g) 248c(1a)	1.The last time: Type of force 1=Punched 2=Physical beating 3=Other
Y6-788	16	248c(1b1)	Use weapons? 1=No, 2=Yes
Y6-789	17	248c(1b2)	IF YES: Nature of weapons? 1=Knives 2=Chains 3=Hard knuckles/numchucks 4=Guns 5=Other 6=Mixed weapons with knives 7=Mixed weapons with guns 8=Mixed weapons-no guns or knives
Y6-790	18	248c(1c)	Purpose? 1=Money 2=Other
Y6-791	19	248c(1d1)	Hurt the person? 1=No 2=Yes

Y6-792	20	248c(1d2)	IF YES: Extent of injury? 1=Knocked down 2=Bruised 3=Cut/bleeding 4=Unconscious 5=Hospitalized 6=Other
Y6-793	21	248c(1e)	Others involved? 0-9, 0=Alone
Y6-794	22	248c(1f)	Drinking or using drugs? 0=No 1=Drinking 2=Using drugs 3=Drinking and drugs This event reported for another SRD question?
Y6-795	23-25	248c(1g1)	First item number, 0=No
Y6-796	26-28	248c(1g2)	Second item number, 0=No
Y6-797	29	248c(2a-2g) 248c(2a)	2.Next to last time: Type of force? 1=Punched 2=Physical beating 3=Other
Y6-798	30	248c(2b1)	Use weapons? 1=No 2=Yes
Y6-799	31	248c(2b2)	IF YES: Nature of weapons? 1=Knives 2=Chains 3=Hard knuckles/numchucks 4=Guns 5=Other 6=Mixed weapons with knives 7=Mixed weapons with guns 8=Mixed weapons-no guns or knives
Y6-800	32	248c(2c)	Purpose? 1=Money 2=Other
Y6-801	33	248c(2d1)	Hurt the person? 1=No 2=Yes
Y6-802	34	248c(2d2)	IF YES: Extent of injury? 1=Knocked down 2=Bruised 3=Cut/bleeding 4=Unconscious 5=Hospitalized 6=Other

Y6-803	35	248c(2e)	Others involved? 0-9, 0=Alone
Y6-804	36	248c(2f)	Drinking or using drugs? 0=No 1=Drinking 2=Using drugs 3=Drinking and drugs This event reported for another SRD question?
Y6-805	37-39	248c(2g1)	First item number, 0=No
Y6-806	40-42	248c(2g2)	Second item number, 0=No
Y6-807	43	248c(3a-3g) 248c(3a)	3. Time before that Type of force? 1=Punched 2=Physical beating 3=Other
Y6-808	44	248c(3b1)	Use weapons? 1=No, 2=Yes
Y6-809	45	248c(3b2)	IF YES: Nature of weapons? 1=Knives 2=Chains 3=Hard knuckles/numchucks 4=Guns 5=Other 6=Mixed weapons with knives 7=Mixed weapons with guns 8=Mixed weapons-no guns or knives
Y6-810	46	248c(3c)	Purpose? 1=Money 2=Other
Y6-811	47	248c(3d1)	Hurt the person? 1=No, 2=Yes
Y6-812	48	248c(3d2)	IF YES: Extent of injury? 1=Knocked down 2=Bruised 3=Cut/bleeding 4=Unconscious 5=Hospitalized 6=Other
Y6-813	49	248c(3e)	Others involved? 0-9, 0=Alone
Y6-814	50	248c(3f)	Drinking or using drugs? 0=No 1=Drinking 2=Using drugs 3=Drinking and drugs This event reported for another SRD question?
Y6-815	51-53	248c(3g1)	First item number, 0=No
Y6-816	54-56	248c(3g2)	Second item number, 0=No

		251c(b-g)	Stolen things worth from \$5-\$50
Y6-817	57-58	251c(b)	Value (\$0-\$99)
Y6-818	59	251c(c)	Stolen from: 1=Retail store 2=Private home 3=Auto 4=Work place 5=School/college 6=Construction site 7=Warehouse 8=Other
Y6-819	60	251c(d)	Actually steal? 1=No, 2=Yes
Y6-820	61	251c(e)	Others involved? 0-9, 0=Alone
Y6-821	62	251c(f)	Drinking or using drugs? 0=No 1=Drinking 2=Using drugs 3=Drinking and drugs This event reported for another SRD question?
Y6-822	63-65	251c(g1)	First item number, 0=No
Y6-823	66-68	251c(g2)	Second item number, 0=No
Y6-824	69	252c(b-f)	Stolen things at school
		252c(b)	Actually steal? 1=No, 2=Yes
	70-71		Blank
	72		Subsamples for Wave 2 and Wave 3 1=NIMH, 2=LEAA (Funding Agencies)
	73-76		Household ID #
	77-78		Respondent ID # (02-09)
	79-80		Card Number (17)
CARD 18/32			
Y6-825	1-3	252c(c)	Value (\$0-\$999)
Y6-826	4	252c(d)	Others involved? 0-9, 0=Alone
Y6-827	5	252c(e)	Drinking or using drugs? 0=No 1=Drinking 2=Using drugs 3=Drinking and drugs This event reported for another SRD question?
Y6-828	6-8	252c(f1)	First item number, 0=No
Y6-829	9-11	252c(f2)	Second item number, 0=No

		253c(1-3)	Broken into building-Three events
		253c(1a-1f)	1.The last time:
Y6-830	12	253c(1a)	Broke into what? 1=Building 2=Vehicle 3=House 4=Other
Y6-831	13	253c(1b)	Actually break in? 1=Broke in 2=Tried 3=Door open
Y6-832	14	253c(1c)	Reason? 1=Look around 2=Steal 3=Other
Y6-833	15	253c(1d)	Others involved? 0-9, 0=Alone
Y6-834	16	253c(1e)	Drinking or using drugs? 0=No 1=Drinking 2=Using drugs 3=Drinking and drugs
			This event reported for another SRD question?
Y6-835	17-19	253c(1f1)	First item number, 0=No
Y6-836	20-22	253c(1f2)	Second item number, 0=No
		253c(2a-2f)	2.Next to last time:
Y6-837	23	253c(2a)	Broke into what? 1=Building 2=Vehicle 3=House 4=Other
Y6-838	24	253c(2b)	Actually break in? 1=Broke in 2=Tried 3=Door open
Y6-839	25	253c(2c)	Reason? 1=Look around 2=Steal 3=Other
Y6-840	26	253c(2d)	Others involved? 0-9, 0=Alone
Y6-841	27	253c(2e)	Drinking or using drugs? 0=No 1=Drinking 2=Using drugs 3=Drinking and drugs
			This event reported for another SRD question?

Y6-842	28-30	253c(2f1)	First item number, 0=No
Y6-843	31-33	253c(2f2)	Second item number, 0=No
Y6-844	34	253c(3a-3f) 253c(3a)	3.Time before that: Broke into what? 1=Building 2=Vehicle 3=House 4=Other
Y6-845	35	253c(3b)	Actually break in? 1=Broke in 2=Tried 3=Door open
Y6-846	36	253c(3c)	Reason? 1=Look around 2=Steal 3=Other
Y6-847	37	253c(3d)	Others involved? 0-9, 0=Alone
Y6-848	38	253c(3e)	Drinking or using drugs? 0=No 1=Drinking 2=Using drugs 3=Drinking and drugs This event reported for another SRD question?
Y6-849	39-41	253c(3f1)	First item number, 0=No
Y6-850	42-44	253c(3f2)	Second item number, 0=No
Y6-851	45	256c(a-d) 256c(a)	Used credit cards without permission Whose card? 1=Stranger 2=Family member 3=Friend 4=Other
Y6-852	46-48	256c(b)	Amount charged(\$0-\$999)
Y6-853	49	256c(c)	Others involved? 0-9, 0=Alone This event reported for another SRD question?
Y6-854	50-52	256c(d1)	First item number, 0=No
Y6-855	53-55	256c(d2)	Second item number, 0=No
Y6-856	56	258c(a-e) 258c(a)	Picked someone's pocket What did you do? 1=Purse snatching 2=Pick pocket 3=Other

Y6-857	57	258c(b)	What was taken? 1=Money 2=Credit cards 3=Checks 4=Other
Y6-858	58	258c(c)	Others involved? 0-9, 0=Alone
Y6-859	59	258c(d)	Drinking or using drugs? 0=No 1=Drinking 2=Using drugs 3=Drinking and drugs This event reported for another SRD question?
Y6-860	60-62	258c(e1)	First item number, 0=No
Y6-861	63-65	258c(e2)	Second item number, 0=No
Y6-862	66-68	259c(a and d) 259c(a)	Embezzled money or funds Value(\$0-\$999) This event reported for another SRD question?
Y6-863	69-71	259c(d1)	First item number, 0=No
	72		Subsamples for Wave 2 and Wave 3 1=NIMH, 2=LEAA (Funding Agencies)
	73-76		Household ID #
	77-78		Respondent ID # (02-09)
	79-80		Card Number (18)
CARD 19/32			
Y6-864	1-3	259c(d2)	Second item number, 0=No
Y6-865	4	260c(a-f) 260c(a)	Used force to rob Type of force? 1=Punched 2=Physical beating 3=Other
Y6-866	5	260c(b1)	Use weapons? 1=No, 2=Yes
Y6-867	6	260c(b2)	IF YES: Nature of weapons? 1=Knives 2=Chains 3=Hard knuckles/numchucks 4=Guns 5=Other 6=Mixed weapons with knives 7=Mixed weapons with guns 8=Mixed weapons-no guns or knives

Y6-868	7	260c(c)	Purpose? 1=Money 2=Other
Y6-869	8	260c(d1)	Hurt the person? 1=No, 2=Yes
Y6-870	9	260c(d2)	IF YES: Extent of injury? 1=Knocked down 2=Bruised 3=Cut/bleeding 4=Unconscious 5=Hospitalized 6=Other
Y6-871	10	260c(e)	Others involved? 0-9, 0=Alone This event reported for another SRD question?
Y6-872	11-13	260c(f1)	First item number, 0=No
Y6-873	14-16	260c(f2)	Second item number, 0=No
Y6-874	17	261c(b-d) 261c(b)	Burglarized buildings Reason for breaking in: 1=To steal 2=Other
Y6-875	18	261c(c)	Others involved? 0-9, 0=Alone This event reported for another SRD question?
Y6-876	19-21	261c(d1)	First item number, 0=No
Y6-877	22-24	261c(d2)	Second item number, 0=No

 DRUG OR ALCOHOL USE - Questionnaire items 262 through 274 ask respondents about a number of substances they may have used in the past year. For each substance used, the respondent is asked to give an absolute frequency of use, and for responses of 10 or more an estimate of the rate of occurrence has been asked. A combined rate of occurrence measure, scored 1=never through 9=2-3 times a day, is then constructed.

Y6-878-905	25-71/ Card 19	262-270(2)	(1) How many times in the past year?
Y6-906-919	1-23/ Card 20	270(3)-274(3)	Frequency (0-999)
			(2) How often in the past year? 1=Never 2=Once or twice 3=Once every 2-3 months 4=Once a month 4=Once a month 5=Once every 2-3 weeks

- 6=Once a week
 7=2-3 times a week
 8=Once a day
 9=2-3 times a day
 (3) Episodic Usage
 8=Usage not episodic
 1=LT 2 weeks
 2=2 to 4 weeks
 3=GT 1 to 2 months
 4=GT 2 to 3 months
 5=GT 3 to 4 months
 6=GT 4 to 6 months
 7=GT 6 months

		262	Alcoholic beverages
Y6-878	25-27	262(1)	Frequency
Y6-879	28	262(2)	Rate
Y6-880	29	262(3)	Episodic
		263	Tobacco
Y6-881	30	263	Used tobacco? (1=No, 2=Yes)
Y6-882	31	263(3)	Episodic
			How much?
Y6-883	32-33	263a	# of cigarettes per day(0-99)
Y6-884	34-35	263b	# of cigars/pipes per day(0-99)
Y6-885	36-37	263c	Cans of chewing tobacco/month(0-99)
		264	Marijuana
Y6-886	38-40	264(1)	Frequency
Y6-887	41	264(2)	Rate
Y6-888	42	264(3)	Episodic
		265	Hallucinogens
Y6-889	43-45	265(1)	Frequency
Y6-890	46	265(2)	Rate
Y6-891	47	265(3)	Episodic
		266	Tranquilizers
Y6-892	48-50	266(1)	Frequency
Y6-893	51	266(2)	Rate
Y6-894	52	266(3)	Episodic
		267	Amphetamines
Y6-895	53-55	267(1)	Frequency
Y6-896	56	267(2)	Rate
Y6-897	57	267(3)	Episodic
		268	Barbiturates
Y6-898	58-60	268(1)	Frequency
Y6-899	61	268(2)	Rate
Y6-900	62	268(3)	Episodic

		269	Codeine
Y6-901	63-65	269(1)	Frequency
Y6-902	66	269(2)	Rate
Y6-903	67	269(3)	Episodic
		270	Heroin
Y6-904	68-70	270(1)	Frequency
Y6-905	71	270(2)	Rate
	72		Subsamples for Wave 2 and Wave 3
			1=NIMH, 2=LEAA (Funding Agencies)
	73-76		Household ID #
	77-78		Respondent ID # (02-09)
	79-80		Card Number (19)
CARD 20/32			
Y6-906	1	270(3)	Episodic
		271	Cocaine
Y6-907	2-4	271(1)	Frequency
Y6-908	5	271(2)	Rate
Y6-909	6	271(3)	Episodic
		272	Inhalants
Y6-910	7-9	272(1)	Frequency
Y6-911	10	272(2)	Rate
Y6-912	11	272(3)	Episodic
		273	Angel Dust
Y6-913	12-14	273(1)	Frequency
Y6-914	15	273(2)	Rate
Y6-915	16	273(3)	Episodic
		274	Other drugs
Y6-916	17-18	274a	Substance:
			01=THC
			02=Quaaludes
			03=Cough medicine
			04=Robitussin
			05=Sominex
			06=Sudafed
			07=No-Doze
			08=Demerol
			09=Weight control pills
			10=Coricidin
			11=Mushrooms
			12=MDA
			13=Pam
			14=Other

Y6-917	19-21	274(1)	Frequency
Y6-918	22	274(2)	Rate
Y6-919	23	274(3)	Episodic

PROBLEM BEHAVIOR RESULTING FROM DRUG OR ALCOHOL USE -
 Questionnaire items 275 through 282 ask respondents to report the number of times they have experienced various problems as a result of drug or alcohol use.

Y6-920-943	24-47	275-282(1-3)	1=Never 2=Once or twice 3=Three or four times 4=Five or six times 5=More than six times
------------	-------	--------------	---

		275	Trouble with girlfriend/boyfriend
Y6-920	24	275(1)	Alcohol
Y6-921	25	275(2)	Marijuana
Y6-922	26	275(3)	Drugs
		276	Trouble with friends
Y6-923	27	276(1)	Alcohol
Y6-924	28	276(2)	Marijuana
Y6-925	29	276(3)	Drugs
		277	Problems with family
Y6-926	30	277(1)	Alcohol
Y6-927	31	277(2)	Marijuana
Y6-928	32	277(3)	Drugs
		278	Gotten into fights
Y6-929	33	278(1)	Alcohol
Y6-930	34	278(2)	Marijuana
Y6-931	35	278(3)	Drugs
		279	Problems with physical health
Y6-932	36	279(1)	Alcohol
Y6-933	37	279(2)	Marijuana
Y6-934	38	279(3)	Drugs
		280	Trouble with the police
Y6-935	39	280(1)	Alcohol
Y6-936	40	280(2)	Marijuana
Y6-937	41	280(3)	Drugs
		281	Accidents while driving
Y6-938	42	281(1)	Alcohol
Y6-939	43	281(2)	Marijuana
Y6-940	44	281(3)	Drugs

		282	Called in sick at work
Y6-941	45	282(1)	Alcohol
Y6-942	46	282(2)	Marijuana
Y6-943	47	282(3)	Drugs

ADDITIONAL PROBLEM BEHAVIOR - Item 283 asks respondents whether they have done something illegal to obtain alcohol, marijuana or drugs.

Y6-944-946	48-50	283(1-3)	1=No 2=Yes
------------	-------	----------	---------------

		283	Done something illegal to obtain...
Y6-944	48	283(1)	Alcohol?
Y6-945	49	283(2)	Marijuana?
Y6-946	50	283(3)	Drugs?

ILLEGAL ACTIVITY TO GET ALCOHOL OR DRUGS - If a "Yes" response was given to any part of question 283, each of the following activities was coded according to respondent's report of having done them.

Y6-947-958	51-62	283(3-14)	1=Yes 2=No
------------	-------	-----------	---------------

Y6-947	51	283(3)	Steal something
Y6-948	52	283(4)	Prostitution
Y6-949	53	283(5)	Gamble
Y6-950	54	283(6)	Sell drugs or alcohol
Y6-951	55	283(7)	Sell things not yours
Y6-952	56	283(8)	Beat someone up
Y6-953	57	283(9)	Bought alcohol while underage
Y6-954	58	283(10)	Use fake ID
Y6-955	59	283(11)	Steal alcohol or drugs
Y6-956	60	283(12)	Fake prescription
Y6-957	61	283(13)	Fake illness
Y6-958	62	283(14)	Other

Questions 284-286 ask respondents for an absolute frequency of how many times, in the last year, they have been high on alcohol and drugs and how many times they have been high while driving and at work.

Y6-959-961	63-71/ Card 20	284	Frequency
Y6-962-967	1-18/ Card 21	285-286	(0-999)

Y6-959	63-65	284a	Drunk on alcohol in the past year
Y6-960	66-68	284b	Drunk while driving
Y6-961	69-71	284c	Drunk while at work
	72		Subsamples for Wave 2 and Wave 3 1=NIMH, 2=LEAA (Funding Agencies)
	73-76		Household ID #
	77-78		Respondent ID # (02-09)
	79-80		Card Number (20)

CARD 21/32

Y6-962	1-3	285a	High on marijuana in the past year
Y6-963	4-6	285b	High on marijuana while driving
Y6-964	7-9	285c	High on marijuana while at work
Y6-965	10-12	286a	High on other drugs in the past year
Y6-966	13-15	286b	High on other drugs while driving
Y6-967	16-18	286c	High on other drugs while at work

SELF-REPORTED DELINQUENCY - During 1981 and 1982: Questionnaire items 287-333 ask respondents how often they engaged in a variety of behaviors, including the use of some drugs, during 1981 and 1982. (The Yes-No responses in this section were filters. If the filter was answered No, both year answers are scored Never.)

Y6-968-1020	19-71/ Card 21	287a-313a	1=Never
Y6-1021-1061	1-41/ Card 22	313b-333b	2=1-2 Times 3=3-11 Times 4=12 or More Times

Y6-968	19	287	Damaged family property
Y6-969	20	287a	During 1981?
		287b	During 1982?
Y6-970	21	288	Damaged school property
Y6-971	22	288a	During 1981?
		288b	During 1982?
Y6-972	23	289	Damaged employer's property
Y6-973	24	289a	During 1981?
		289b	During 1982?
Y6-974	25	290	Damaged other property
Y6-975	26	290a	During 1981?
		290b	During 1982?

		291	Stolen motor vehicle
Y6-976	27	291a	During 1981?
Y6-977	28	291b	During 1982?
		292	Stolen something more than \$50
Y6-978	29	292a	During 1981?
Y6-979	30	292b	During 1982?
		293	Bought stolen goods
Y6-980	31	293a	During 1981?
Y6-981	32	293b	During 1982?
		294	Set fire to property
Y6-982	33	294a	During 1981?
Y6-983	34	294b	During 1982?
		295	Carried a hidden weapon
Y6-984	35	295a	During 1981?
Y6-985	36	295b	During 1982?
		296	Stolen something less than \$5
Y6-986	37	296a	During 1981?
Y6-987	38	296b	During 1982?
		297	Attacked someone
Y6-988	39	297a	During 1981?
Y6-989	40	297b	During 1982?
		298	Been paid for sexual relations
Y6-990	41	298a	During 1981?
Y6-991	42	298b	During 1982?
		299	Been in gang fights
Y6-992	43	299a	During 1981?
Y6-993	44	299b	During 1982?
		300	Used checks illegally
Y6-994	45	300a	During 1981?
Y6-995	46	300b	During 1982?
		301	Sold marijuana
Y6-996	47	301a	During 1981?
Y6-997	48	301b	During 1982?
		302	Hitchhiked where illegal
Y6-998	49	302a	During 1981?
Y6-999	50	302b	During 1982?

		303	Stolen money from family
Y6-1000	51	303a	During 1981?
Y6-1001	52	303b	During 1982?
		304	Stolen money from employer
Y6-1002	53	304a	During 1981?
Y6-1003	54	304b	During 1982?
		305	Had sexual relations against someone's will
Y6-1004	55	305a	During 1981?
Y6-1005	56	305b	During 1982?
		306	Hit teacher
Y6-1006	57	306a	During 1981?
Y6-1007	58	306b	During 1982?
		307	Hit parent
Y6-1008	59	307a	During 1981?
Y6-1009	60	307b	During 1982?
		308	Hit other students
Y6-1010	61	308a	During 1981?
Y6-1011	62	308b	During 1982?
		309	Hit someone at work
Y6-1012	63	309a	During 1981?
Y6-1013	64	309b	During 1982?
		310	Hit anyone else
Y6-1014	65	310a	During 1981?
Y6-1015	66	310b	During 1982?
		311	Been loud, rowdy
Y6-1016	67	311a	During 1981?
Y6-1017	68	311b	During 1982?
		312	Sold hard drugs
Y6-1018	69	312a	During 1981?
Y6-1019	70	312b	During 1982?
		313	Tried to sell something worthless
Y6-1020	71	313a	During 1981?
	72		Subsamples for Wave 2 and Wave 3 1 =NIMH, 2=LEAA (Funding Agencies)
	73-76		Household ID #
	77-78		Respondent ID # (02-09)
	79-80		Card Number (21)

CARD 22/32

Y6-1021	1	313b	During 1982?
		314	Taken vehicle
Y6-1022	2	314a	During 1981?
Y6-1023	3	314b	During 1982?
		315	Bought liquor
Y6-1024	4	315a	During 1981?
Y6-1025	5	315b	During 1982?
		316	Used force on students
Y6-1026	6	316a	During 1981?
Y6-1027	7	316b	During 1982?
		317	Used force on others
Y6-1028	8	317a	During 1981?
Y6-1029	9	317b	During 1982?
		318	Avoided paying for things
Y6-1030	10	318a	During 1981?
Y6-1031	11	318b	During 1982?
		319	Been drunk in public
Y6-1032	12	319a	During 1981?
Y6-1033	13	319b	During 1982?
		320	Stolen things (\$5-50)
Y6-1034	14	320a	During 1981?
Y6-1035	15	320b	During 1982?
		321	Stolen things at school
Y6-1036	16	321a	During 1981?
Y6-1037	17	321b	During 1982?
		322	Broken into building
Y6-1038	18	322a	During 1981?
Y6-1039	19	322b	During 1982?
		323	Begged for money
Y6-1040	20	323a	During 1981?
Y6-1041	21	323b	During 1982?
		324	Failed to return change
Y6-1042	22	324a	During 1981?
Y6-1043	23	324b	During 1982?

		325	Used credit cards without permission
Y6-1044	24	325a	During 1981?
Y6-1045	25	325b	During 1982?
		326	Obscene phone calls
Y6-1046	26	326a	During 1981?
Y6-1047	27	326b	During 1982?
		327	Used alcoholic beverages
Y6-1048	28	327a	During 1981?
Y6-1049	29	327b	During 1982?
		328	Used marijuana
Y6-1050	30	328a	During 1981?
Y6-1051	31	328b	During 1982?
		329	Used hallucinogens
Y6-1052	32	329a	During 1981?
Y6-1053	33	329b	During 1982?
		330	Used tranquilizers
Y6-1054	34	330a	During 1981?
Y6-1055	35	330b	During 1982?
		331	Used amphetamines
Y6-1056	36	331a	During 1981?
Y6-1057	37	331b	During 1982?
		332	Used barbiturates
Y6-1058	38	332a	During 1981?
Y6-1059	39	332b	During 1982?
		333	Used cocaine
Y6-1060	40	333a	During 1981?
Y6-1061	41	333b	During 1982?
		334-337	Information on arrests-Three Events
Y6-1062	42-43	334	Ever arrested? 0=No, 1-99=Number of times
		335(a-d)	1.The most recent time arrested:
Y6-1063	44-45	335(a1)	Month (01-12) 13=Winter 14=Spring 15=Summer 16=Fall 99=Unknown
Y6-1064	46-47	335(a2) 335(b1-3)	Year (00-83, 99=Don't know) What were you doing? (3 things coded) (01-86) see Appendix A

Y6-1065	48-49	335(b1)	First thing
Y6-1066	50-51	335(b2)	Second thing
Y6-1067	52-53	335(b3)	Third thing
		335(c1-3)	Police charge? (3 charges coded) (01-86) see Appendix A
Y6-1068	54-55	335(c1)	First charge
Y6-1069	56-57	335(c2)	Second charge
Y6-1070	58-59	335(c3)	Third charge
Y6-1071	60	335(d)	Really do what police charged? 1=No, 2=Yes
		336(a-d)	2.The time before that:
Y6-1072	61-62	336(a1)	Month (01-12) 13=Winter 14=Spring 15=Summer 16=Fall 99=Unknown
Y6-1073	63-64	336(a2)	Year (00-83, 99=Don't know)
		336(b1-3)	What were you doing? (01-86) see Appendix A
Y6-1074	65-66	336(b1)	First thing
Y6-1075	67-68	336(b2)	Second thing
Y6-1076	69-70	336(b3)	Third thing
	71		Blank
	72		Subsamples for Wave 2 and Wave 3 1=NIMH, 2=LEAA (Funding Agencies)
	73-76		Household ID #
	77-78		Respondent ID # (02-09)
	79-80		Card Number (22)
CARD 23/32			
		336(c1-3)	Police charge? (01-86) see Appendix A
Y6-1077	1-2	336(c1)	First charge
Y6-1078	3-4	336(c2)	Second charge
Y6-1079	5-6	336(c3)	Third charge
Y6-1080	7	336(d)	Really do what police charged? 1=No, 2=Yes
		337(a-d)	3.And the time before that:
Y6-1081	8-9	337(a1)	Month (01-12) 13=Winter 14=Spring 15=Summer 16=Fall 99=Unknown

Y6-1082	10-11	337(a2) 337(b1-3)	Year (00-83, 99=Don't know) What were you doing? (01-86) see Appendix A
Y6-1083	12-13	337(b1)	First thing
Y6-1084	14-15	337(b2)	Second thing
Y6-1085	16-17	337(b3) 337(c1-3)	Third thing Police charge? (01-86) see Appendix A
Y6-1086	18-19	337(c1)	First charge
Y6-1087	20-21	337(c2)	Second charge
Y6-1088	22-23	337(c3)	Third charge
Y6-1089	24	337(d)	Really do what police charged? 1=No 2=Yes
		338-341	Questioned by police-Three events
Y6-1090	25-26	338	Ever been questioned? 0=No, 1-99=Number of times
Y6-1091	27-28	339(a-d) 339(a1)	1.The most recent time questioned: Month (01-12) 13=Winter 14=Spring 15=Summer 16=Fall 99=Unknown
Y6-1092	29-30	339(a2)	Year (00-83, 99=Don't know)
Y6-1093	31-32	339(b)	Questioned about what? (01-86) see Appendix A
Y6-1094	33	339(c)	Had you committed any offense? 1=No, 2=Yes
Y6-1095	34	339(d)	What did police do? 1=No police action 2=Asked questions, no action 3=Took Respondent home, no action 4=Investigation report/complaint 5=Temporarily detained/questioned 6=Arrested/released on bail 7=Placed in custody/jailed 9=Other
Y6-1096	35-36	340(a-d) 340(a1)	2.The time before that questioned: Month (01-12) 13=Winter 14=Spring 15=Summer 16=Fall 99=Unknown
Y6-1097	37-38	340(a2)	Year (00-83, 99=Don't know)
Y6-1098	39-40	340(b)	Questioned about what? (01-86) see Appendix A

Y6-1099	41	340(c)	Had you committed any offense? 1=No, 2=Yes
Y6-1100	42	340(d)	What did police do? 1=No police action 2=Asked questions, no action 3=Took Respondent home, no action 4=Investigation report/complaint 5=Temporarily detained/questioned 6=Arrested/released on bail 7=Placed in custody/jailed 9=Other
Y6-1101	43-44	341(a-d) 341(a1)	3.And the time before that: Month (01-12) 13=Winter 14=Spring 15=Summer 16=Fall 99=Unknown
Y6-1102	45-46	341(a2)	Year (00-83, 99=Don't know)
Y6-1103	47-48	341(b)	Questioned about what? (01-86) see Appendix A
Y6-1104	49	341(c)	Had you committed any offense? 1=No, 2=Yes
Y6-1105	50	341(d)	What did police do? 1=No police action 2=Asked questions, no action 3=Took Respondent home, no action 4=Investigation report/complaint 5=Temporarily detained/questioned 6=Arrested/released on bail 7=Placed in custody/jailed 9=Other

 Questionnaire items 342 through 347 ask respondents what they think the chances are that they would be arrested if they committed certain acts.

Y6-1106-1111	51-62	342-347	0=0% chance 1=10% chance 2=20% chance 3=30% chance 4=40% chance 5=50% chance 6=60% chance 7=70% chance 8=80% chance 9=90% chance 10=100% chance
--------------	-------	---------	---

Y6-1106	51-52	342	Exceed speed limit by 10-20 mph
Y6-1107	53-54	343	Steal something less than \$5
Y6-1108	55-56	344	Steal something more than \$50
Y6-1109	57-58	345	Break into a building
Y6-1110	59-60	346	Strongarm others
Y6-1111	61-62	347	Attack someone

Questionnaire items 348 through 353 ask Respondents what they think would be the most likely punishment if they were ticketed or arrested for certain acts.

Y6-1112-1117	63-68	348-353	1=Released without charges 2=Dismissed at court 3=Fined and released 4=Probation/suspended sentence 5=Short time in jail 6=Long time in jail Probes to "Don't Know": 7=Serious punishment 8=Nonserious punishment 9=No punishment
--------------	-------	---------	--

Y6-1112	63	348	Exceed speed limit by 10-20 mph
Y6-1113	64	349	Steal something less than \$5
Y6-1114	65	350	Steal something more than \$50
Y6-1115	66	351	Break into a building
Y6-1116	67	352	Strongarm others
Y6-1117	68	353	Attack someone

Questionnaire items 354 through 365 ask Respondents how much guilt, remorse or personal discomfort they would experience if they committed certain acts.

Y6-1118-1120	69-71/ Card 23	354-356	5=A great deal
Y6-1121-1129	1-9/ Card 24	357-365	4=Quite a bit 3=Some 2=Not too much 1=Very little

Y6-1118	69	354	Exceed speed limit by 10-20 mph
Y6-1119	70	355	Steal something less than \$5
Y6-1120	71	356	Steal something more than \$50

72 Subsamples for Wave 2 and Wave 3
 1=NIMH, 2=LEAA (Funding Agencies)
 73-76 Household ID #
 77-78 Respondent ID # (02-09)
 79-80 Card Number (23)

CARD 24/32

Y6-1121	1	357	Break into a building
Y6-1122	2	358	Strongarm others
Y6-1123	3	359	Attack someone
Y6-1124	4	360	Exceed speed limit by 10-20 mph to help someone
Y6-1125	5	361	Steal something less than \$5 from store that overcharges
Y6-1126	6	362	Steal something over \$50 that is covered by insurance
Y6-1127	7	363	Break into a building owned by a known crook
Y6-1128	8	364	Strongarm someone to get something you need but can't pay for
Y6-1129	9	365	Attack someone because of argument over girl/boyfriend

 VICTIMIZATION - Questionnaire items 366 through 376 ask
 respondents how often in the past year they have been the victim of
 various acts. The exact number of times is recorded in each case.
 Items 367, 368, 369, 372 and 375 include sets of additional
 questions.

Y6-1130-1177	10-71/ Card 24	366-367(a9)	Number of times in the past year
Y6-1178-1188	1-19/ Card 25	367(a10)-376	(0-999)

Y6-1130	10-12	366	Things taken directly from you
Y6-1131	13-15	367	Beaten up by parent
Y6-1132	16	367(a)	Involved forced sex? 1=No, 2=Yes
		367(b1-3)	If forced sex, were you: (1=No, 2=Yes)
Y6-1133	17	367(b1)	1.Threatened/injured by weapon?
Y6-1134	18	367(b2)	2.Seriously injured?
Y6-1135	19	367(b3)	3.Forced to have sexual relations?
Y6-1136	20-22	368	Beaten up by others
		368(a1-10)	Relation of attacker(s): (1=No, 2=Yes)

Y6-1137	23	368(a1)	Brother
Y6-1138	24	368(a2)	Sister
Y6-1139	25	368(a3)	Teacher
Y6-1140	26	368(a4)	Spouse
Y6-1141	27	368(a5)	Student
Y6-1142	28	368(a6)	Gang
Y6-1143	29	368(a7)	Other adult
Y6-1144	30	368(a8)	Boy/girlfriend
Y6-1145	31	368(a9)	Other youth
Y6-1146	32	368(a10)	Other
Y6-1147	33	368(b)	Involved forced sex? 1=No, 2=Yes
		368(c1-3)	If forced sex, were you: (1=No, 2=Yes)
Y6-1148	34	368(c1)	1.Threatened/injured by weapon?
Y6-1149	35	368(c2)	2.Seriously injured?
Y6-1150	36	368(c3)	3.Forced to have sexual relations?
Y6-1151	37-39	369	Attacked with weapon
		369(a1-10)	Relation of attacker(s): (1=No, 2=Yes)
Y6-1152	40	369(a1)	Brother
Y6-1153	41	369(a2)	Sister
Y6-1154	42	369(a3)	Teacher
Y6-1155	43	369(a4)	Spouse
Y6-1156	44	369(a5)	Student
Y6-1157	45	369(a6)	Gang
Y6-1158	46	369(a7)	Other adult
Y6-1159	47	369(a8)	Boy/girlfriend
Y6-1160	48	369(a9)	Other youth
Y6-1161	49	369(a10)	Other
Y6-1162	50	369(b)	Involved forced sex? 1=No, 2=Yes
		369(c1-3)	If forced sex, were you: (1=No, 2=Yes)
Y6-1163	51	369(c1)	1.Threatened/injured by weapon?
Y6-1164	52	369(c2)	2.Seriously injured?
Y6-1165	53	369(c3)	3.Forced to have sexual relations?
Y6-1166	54-56	370	Motor vehicle or bike stolen
Y6-1167	57-59	371	Things taken from car
Y6-1168	60-62	372	Sexually attacked
		372(a1-10)	Relation of attacker(s): (1=No, 2=Yes)
Y6-1169	63	372(a1)	Brother
Y6-1170	64	372(a2)	Sister
Y6-1171	65	372(a3)	Teacher
Y6-1172	66	372(a4)	Spouse

Y6-1173	67	372(a5)	Student
Y6-1174	68	372(a6)	Gang
Y6-1175	69	372(a7)	Other adult
Y6-1176	70	372(a8)	Boy/girlfriend
Y6-1177	71	372(a9)	Other youth
	72		Subsamples for Wave 2 and Wave 3 1=NIMH, 2=LEAA (Funding Agencies)
	73-76		Household ID #
	77-78		Respondent ID # (02-09)
	79-80		Card Number (24)
CARD 25/32			
Y6-1178	1	372(a10)	Other
		372(b1-3)	During event, were you: (1=No, 2=Yes)
Y6-1179	2	372(b1)	1.Threatened/injured by weapon?
Y6-1180	3	372(b2)	2.Seriously injured?
Y6-1181	4	372(b3)	3.Forced to have sexual relations?
Y6-1182	5-7	373	Things damaged
Y6-1183	8-10	374	Things stolen from public place
Y6-1184	11-13	375 375(a1-3)	Sexually pressured During event, were you: (1=No, 2=Yes)
Y6-1185	14	375(a1)	1.Threatened/injured by weapon?
Y6-1186	15	375(a2)	2.Seriously injured?
Y6-1187	16	375(a3)	3.Forced to have sexual relations?
Y6-1188	17-19	376	Pocket picked
		377(1-3)	Sexual assaults:
Y6-1189	20	377(1)	Any assaults reported in more than one boxed item? 1=No 2=Yes
Y6-1190	21-22	377(2)	Number of nonredundant sexual assaults of which respondent was a victim: (01-99)
Y6-1191	23-25	377(3)	Item number of most recent event: (001-999)
Y6-1192	26-28	378	What is your current weight? (001-999 Pounds)

Y6-1193	29-30	379	What is your height? (01-99 Inches)
Y6-1194	31	380a	Eat too much junk food? 5=Strongly agree 4=Agree 3=Neither agree nor disagree 2=Disagree 1=Strongly disagree
Y6-1195	32	380b	Eat well balanced meals? (coded the same as 380a)
Y6-1196	33	380c	Exercise on a regular basis? (coded the same as 380a)
Y6-1197	34	381	Any physical problems which restrict activities? 1=Yes, 2=No
		381(a-d)	IF YES: Physical problems codes (Allow for up to four problems) 0=No problem 1=Orthopedic problems 2=Endocrinology problems 3=Ear/eye/nose/throat 4=Heart disease 5=Blood/circulatory 6=Urological 7=Skin problems 8=Neurological 9=Pulmonary 10=Cancer 11=Other
Y6-1198	35-36	381a	First physical problem
Y6-1199	37-38	381b	Second problem
Y6-1200	39-40	381c	Third problem
Y6-1201	41-42	381d	Fourth problem
Y6-1202	43	382	Ever had a venereal disease? 1=Yes 2=No 8=Don't know
Y6-1203	44	382a	IF YES: What type of V.D.? 1=Gonorrhea 2=Genital herpes 3=Syphilis 4=Clap 5=Other
Y6-1204	45	382b	Problems because of it? 1=Yes 2=No

Y6-1205	46	383	General physical health? 1=Excellent 2=Very good 3=Good 4=Fair 5=Poor
Y6-1206	47	384	Have you ever been pregnant? 1=Yes 2=No 3=Male respondent

 The year in which a pregnancy began and other information for as many as five pregnancies:

Y6-1207-1221	48-71/ Card 25	384(1-3)	a.Year (75-84)
Y6-1222-1229	1-12/ Card 26	384(4-5)	b.Outcome? 1=Live birth 2=Abortion 3=Miscarriage 4=Stillbirth 5=Currently pregnant 8=Other
			c.Problems? (Two problems are coded for the first 3 pregnancies listed) 0=No 1=Difficult labor/delivery 2=C-section 3=Urological problems 4=Respiratory/cardiac distress for infant 5=Atopic pregnancy 6=Miscarriage (or threat of) 7=Difficult presentation 8=Drug addiction 9=Phlebitis, hemorrhoids 10=Hemorrhaging during delivery 11=Other
			d.If abortion/miscarriage, was it: 1=Involuntary 2=Voluntary

		384(1a-e)	First pregnancy
Y6-1207	48-49	384(1a)	Year
Y6-1208	50	384(1b)	Outcome
Y6-1209	51-52	384(1c)	First problem
Y6-1210	53-54	384(1d)	Second problem
Y6-1211	55	384(1e)	Voluntary abortion?

		384(2a-e)	Second pregnancy
Y6-1212	56-57	384(2a)	Year
Y6-1213	58	384(2b)	Outcome
Y6-1214	59-60	384(2c)	First problem
Y6-1215	61-62	384(2d)	Second problem
Y6-1216	63	384(2e)	Voluntary abortion?
		384(3a-e)	Third pregnancy
Y6-1217	64-65	384(3a)	Year
Y6-1218	66	384(3b)	Outcome
Y6-1219	67-68	384(3c)	First problem
Y6-1220	69-70	384(3d)	Second problem
Y6-1221	71	384(3e)	Voluntary abortion?
	72		Subsamples for Wave 2 and Wave 3 1=NIMH, 2=LEAA (Funding Agencies)
	73-76		Household ID #
	77-78		Respondent ID # (02-09)
	79-80		Card Number (25)

CARD 26/32

		384(4a-d)	Fourth pregnancy
Y6-1222	1-2	384(4a)	Year
Y6-1223	3	384(4b)	Outcome
Y6-1224	4-5	384(4c)	Problem
Y6-1225	6	384(4d)	Voluntary abortion?
		384(5a-d)	Fifth pregnancy
Y6-1226	7-8	384(5a)	Year
Y6-1227	9	384(5b)	Outcome
Y6-1228	10-11	384(5c)	Problem
Y6-1229	12	384(5d)	Voluntary abortion?

Questionnaire items 385, 386 and 387 ask Repondents who have reported having had an abortion, miscarriage or loss of a baby if they have had any physical or psychological effects from the event(s).

Y6-1230-1238	13-27	385-387	Had any effects? 1=No, 2=Yes Physical and psychological effects (1 to 3 effects listed) 0=No effect 1=Hemorrhaging/blood disorders 2=Hysterectomy 3=Infections 4=Depression 5=Guilt 6=Fatigue
--------------	-------	---------	---

7=Fear of pregnancy/intercourse
 8=Husband/boyfriend upset
 9=Never get another abortion
 10=Relieved
 11=Other

Y6-1230	13	385	Effects from first reported event?
Y6-1231	14-15	385(1)	First effect
Y6-1232	16-17	385(2)	Second effect
Y6-1233	18-19	385(3)	Third effect
Y6-1234	20	386	Effects from second event reported?
Y6-1235	21-22	386(1)	One effect
Y6-1236	23	387	Effects at present from event(s)?
Y6-1237	24-25	387(1)	First effect
Y6-1238	26-27	387(2)	Second effect
Y6-1239	28	388	Didn't care about attaining goals in past year? 1=No, 2=Yes
Y6-1240	29	388a	IF YES: Related to use of marijuana? 1=No, 2=Yes
Y6-1241	30	388b	Related to use of alcohol? 1=No, 2=Yes
Y6-1242	31	388c	Related to use of other drugs? 1=No, 2=Yes
Y6-1243	32	389	Ever been depressed for two weeks or more? 1=No, 2=Yes

DEPRESSION: Questionnaire items 390 through 405 ask respondents one or more questions about seven areas of mental health to assess the presence of symptoms of depression. For each set of questions relating to an area of health, a summary code is given.

Y6-1244-1267	33-56	390-405, (S)=Summary	Presence of symptoms? 1=Symptom not present 5=Symptom present
--------------	-------	-------------------------	---

Y6-1244	33	390-392	Appetite
Y6-1245	34	390	Loss of appetite
Y6-1246	35	391	Loss of weight
Y6-1247	36	392	Weight gain
		(S)	Appetite summary

		393-394	Sleep
Y6-1248	37	393	Insomnia
Y6-1249	38	394	Sleep too much
Y6-1250	39	(S)	Sleep summary
		395	Tired
Y6-1251	40	395	Tired all the time
Y6-1252	41	(S)	Tired summary
		396-397	Slow/Restless
Y6-1253	42	396	Talked/moved slower than usual
Y6-1254	43	397	Unable to be still
Y6-1255	44	(S)	Slow/Restless summary
		398	Lost Interest
Y6-1256	45	398	Lost interest in sex
Y6-1257	46	(S)	Lost Interest summary
		399-400	Trouble Thinking
Y6-1258	47	399	Trouble concentrating
Y6-1259	48	400	Thoughts slow/mixed up
Y6-1260	49	(S)	Trouble Thinking summary
		401	Worthless
Y6-1261	50	401	Felt worthless/guilty
Y6-1262	51	(S)	Worthless summary
		402-405	Thought of Death
Y6-1263	52	402	Thought about death in general
Y6-1264	53	403	Wanted to die
Y6-1265	54	404	Thought of suicide
Y6-1266	55	405	Attempted suicide
Y6-1267	56	(S)	Thought of Death summary
Y6-1268	57	(Box)	Flag for Depression 1=No: less than 3 summaries equal 5 2=Yes: 3 or more summaries equal 5
Y6-1269	58	406a	Any time depression and other problems occurred together? 1=Yes, 2=No
Y6-1270	59	406b	IF NO: Really not been blue plus any other symptoms, is that correct? 1=Yes (Confirms response to 406a) 2=No (Changes the response to 406a)

		407(a-d)	IF 406=YES: Longest time ever depressed plus other problem symptoms:
Y6-1271	60-61	407a	Years (01-19, 99=Whole life)
Y6-1272	62-63	407b	Months (01-99)
Y6-1273	64-65	407c	Weeks (01-99)
Y6-1274	66-67	407d	Days (01-99)
Y6-1275	68-69	408	Number of episodes when depressed plus other problems (01-99)
Y6-1276	70	409	See a doctor about any of those episodes? 5=Yes 1=No
Y6-1277	71	410	See any professional about any of those episodes? 5=Yes, 1=No
	72		Subsamples for Wave 2 and Wave 3 1=NIMH, 2=LEAA (Funding Agencies)
	73-76		Household ID #
	77-78		Respondent ID # (02-09)
	79-80		Card Number (26)
CARD 27/32			
Y6-1278	1	411	Take medicine more than once for any of those episodes? 5=Yes, 1=No
Y6-1279	2	412	Episodes interfere a lot with life or activities? 5=Yes, 1=No
Y6-1280	3-4	413	Age at first episode (01-99)
Y6-1281	5	414a	Any episode occur after death of a loved one? 1=No, 2=Yes
Y6-1282	6	414b	Any episode not associated with a death? 2=Only due to a death 5=Not due to a death
Y6-1283	7	415(a-e) 415a	Current state of mental health Depressed plus other symptoms now? 1=Yes, 2=No

Y6-1284	8	415b	When last such episode ended? 1=Within last 2 weeks 2=Within last month 3=Within last 6 months 4=Within last year 5=More than 1 year ago
Y6-1285	9-10	415c	How old then? (01-99)
Y6-1286	11	415d	Seeing a professional for this episode? 1=Yes, 2=No
Y6-1287	12	415e	Unuseable code

USE OF OUTPATIENT SERVICES: Questionnaire item 416(a-p) asks respondents about their use of a number of different kinds of people and places which offer help for problems in the area of mental health.

Y6-1288-1316	13-71/ Card 27	416a-416f(C3)	B.How many times past year?
Y6-1317-1352	1-71/ Card 28	416f(D)-416m(D)	0=Not in past year
Y6-1353-1367	1-30/ Card 29	416n-416p(D)	1-998=Times in past year 999=Some time, not in past year

C.What problem(s), up to three:
0=No problem
1=Drugs
2=Alcohol
3=Family relationships
4=Depression
5=Sexual relationships
6=Trouble with the law
7=Emotional stress/nerves
8=Problem with boy/girlfriend
9=Work/school problems
10=Problems with friends
11=Physical health/illness
12=Financial problems
13=Death of friend/relative
99=Other

D.How much help did you get?
5=A great deal
4=A fair amount
3=Some
2=Only a little
1=None at all

		416a	Have you ever gone for help to:
			A friend or relative
Y6-1288	13-15	416a(B)	Frequency
Y6-1289	16-17	416a(C1)	First Problem
Y6-1290	18-19	416a(C2)	Second Problem
Y6-1291	20-21	416a(C3)	Third Problem
Y6-1292	22	416a(D)	Amount of help
		416b	A minister/rabbi
			Frequency
Y6-1293	23-25	416b(B)	Frequency
Y6-1294	26-27	416b(C1)	First Problem
Y6-1295	28-29	416b(C2)	Second Problem
Y6-1296	30-31	416b(C3)	Third Problem
Y6-1297	32	416b(D)	Amount of help
		416c	A psychiatrist/counselor
			Frequency
Y6-1298	33-35	416c(B)	Frequency
Y6-1299	36-37	416c(C1)	First Problem
Y6-1300	38-39	416c(C2)	Second Problem
Y6-1301	40-41	416c(C3)	Third Problem
Y6-1302	42	416c(D)	Amount of help
		416d	A medical doctor
			Frequency
Y6-1303	43-45	416d(B)	Frequency
Y6-1304	46-47	416d(C1)	First Problem
Y6-1305	48-49	416d(C2)	Second Problem
Y6-1306	50-51	416d(C3)	Third Problem
Y6-1307	52	416d(D)	Amount of help
		416e	A spiritualist/healer
			Frequency
Y6-1308	53-55	416e(B)	Frequency
Y6-1309	56-57	416e(C1)	First Problem
Y6-1310	58-59	416e(C2)	Second Problem
Y6-1311	60-61	416e(C3)	Third Problem
Y6-1312	62	416e(D)	Amount of help
		416f	Anyone else?
			Frequency
Y6-1313	63-65	416f(B)	Frequency
Y6-1314	66-67	416f(C1)	First Problem
Y6-1315	68-69	416f(C2)	Second Problem
Y6-1316	70-71	416f(C3)	Third Problem
	72		Subsamples for Wave 2 and Wave 3
			1=NIMH, 2=LEAA (Funding Agencies)
	73-76		Household ID #
	77-78		Respondent ID # (02-09)
	79-80		Card Number (27)

CARD 28/32

Y6-1317	1	416f(D)	Amount of help
		416g	Mental health center
Y6-1318	2-4	416g(B)	Frequency
Y6-1319	5-6	416g(C1)	First Problem
Y6-1320	7-8	416g(C2)	Second Problem
Y6-1321	9-10	416g(C3)	Third Problem
Y6-1322	11	416g(D)	Amount of help
		416h	Psychiatric outpatient clinic of a general hospital
Y6-1323	12-14	416h(B)	Frequency
Y6-1324	15-16	416h(C1)	First Problem
Y6-1325	17-18	416h(C2)	Second Problem
Y6-1326	19-20	416h(C3)	Third Problem
Y6-1327	21	416h(D)	Amount of help
		416i	Outpatient clinic of a psychiatric hospital
Y6-1328	22-24	416i(B)	Frequency
Y6-1329	25-26	416i(C1)	First Problem
Y6-1330	27-28	416i(C2)	Second Problem
Y6-1331	29-30	416i(C3)	Third Problem
Y6-1332	31	416i(D)	Amount of help
		416j	Drug clinic
Y6-1333	32-34	416j(B)	Frequency
Y6-1334	35-36	416j(C1)	First Problem
Y6-1335	37-38	416j(C2)	Second Problem
Y6-1336	39-40	416j(C3)	Third Problem
Y6-1337	41	416j(D)	Amount of help
		416k	Alcohol clinic
Y6-1338	42-44	416k(B)	Frequency
Y6-1339	45-46	416k(C1)	First Problem
Y6-1340	47-48	416k(C2)	Second Problem
Y6-1341	49-50	416k(C3)	Third Problem
Y6-1342	51	416k(D)	Amount of help
		416l	An emergency room
Y6-1343	52-54	416l(B)	Frequency
Y6-1344	55-56	416l(C1)	First Problem
Y6-1345	57-58	416l(C2)	Second Problem
Y6-1346	59-60	416l(C3)	Third Problem
Y6-1347	61	416l(D)	Amount of help

		416m	Family/social Service agency
Y6-1348	62-64	416m(B)	Frequency
Y6-1349	65-66	416m(C1)	First Problem
Y6-1350	67-68	416m(C2)	Second Problem
Y6-1351	69-70	416m(C3)	Third Problem
Y6-1352	71	416m(D)	Amount of help
	72		Subsamples for Wave 2 and Wave 3 1=NIMH, 2=LEAA (Funding Agencies)
	73-76		Household ID #
	77-78		Respondent ID # (02-09)
	79-80		Card Number (28)
		416n	Self-help group
Y6-1353	1-3	416n(B)	Frequency
Y6-1354	4-5	416n(C1)	First Problem
Y6-1355	6-7	416n(C2)	Second Problem
Y6-1356	8-9	416n(C3)	Third Problem
Y6-1357	10	416n(D)	Amount of help
		416o	Crisis center/hotline
Y6-1358	11-13	416o(B)	Frequency
Y6-1359	14-15	416o(C1)	First Problem
Y6-1360	16-17	416o(C2)	Second Problem
Y6-1361	18-19	416o(C3)	Third Problem
Y6-1362	20	416o(D)	Amount of help
		416p	Any other agency/program?
Y6-1363	21-23	416p(B)	Frequency
Y6-1364	24-25	416p(C1)	First Problem
Y6-1365	26-27	416p(C2)	Second Problem
Y6-1366	28-29	416p(C3)	Third Problem
Y6-1367	30	416p(D)	Amount of help
Y6-1368	31	417	Ever been admitted to a hospital or treatment program overnight for emotional problems? 1=No, 2=Yes
Y6-1369	32	418	IF YES: Where? (most recent occasion) 1=Private Psychiatric Hospital 2=VA or University Hospital 3=General Hospital 4=Community Mental Health 5=Alcohol Mental Health Center 6=Drug Treatment Unit (not in hospital/mental health center) 7=Other
Y6-1370	33-34	419	How many nights there? (0-99)

Y6-1371	35-36	420 421(1-8)	What year? (01-83) For help with what problems? (1=Yes, 2=No)
Y6-1372	37	421(1)	1.Drugs
Y6-1373	38	421(2)	2.Alcohol
Y6-1374	39	421(3)	3.Family relationships
Y6-1375	40	421(4)	4.Trouble with the law
Y6-1376	41	421(5)	5.Depression
Y6-1377	42	421(6)	6.Sexual relationships
Y6-1378	43	421(7)	7.Personal stress/nerves
Y6-1379	44	421(8)	8.Other
Y6-1380	45	422	How much help did you get? 5=A great deal 4=A fair amount 3=Some 2=Only a little 1=None at all
Y6-1381	46	423	Any other time admitted to hospital or treatment program overnight? 1=No, 2=Yes
Y6-1382	47	424	IF YES: Where (time before last)? 1=Private Psychiatric Hospital 2=VA or University Hospital 3=General Hospital 4=Community Mental Health 5=Alcohol Mental Health Center 6=Drug Treatment Unit (not in hospital/mental health center) 7=Other
Y6-1383	48-49	425	How many nights there? (0-99)
Y6-1384	50-51	426 427(1-8)	What year? (01-83) For help with what problem? (1=Yes, 2=No)
Y6-1385	52	427(1)	1.Drugs
Y6-1386	53	427(2)	2.Alcohol
Y6-1387	54	427(3)	3.Family relationships
Y6-1388	55	427(4)	4.Trouble with the law
Y6-1389	56	427(5)	5.Depression
Y6-1390	57	427(6)	6.Sexual relationships
Y6-1391	58	427(7)	7.Personal stress/nerves
Y6-1392	59	427(8)	8.Other
Y6-1393	60	428	How much help did you get? 5=A great deal 4=A fair amount 3=Some 2=Only a little 1=None at all

Y6-1394	61	429	Any times you did not seek professional help but thought you should have? 1=No, 2=Yes
---------	----	-----	--

Questionnaire item 429(a-g) asks respondents who thought they should have gone to a mental health professional (during the past year) and did not, if they did not do so for any of the following reasons:

Y6-1395-1401	62-68	429(a-g)	1=No 2=Yes
Y6-1395	62	429a	Problem would get better by itself
Y6-1396	63	429b	Concerned about the cost
Y6-1397	64	429c	Didn't know where to go
Y6-1398	65	429d	Probably wouldn't do any good
Y6-1399	66	429e	Afraid others would find out
Y6-1400	67	429f	Wanted to work it on own
Y6-1401	68	429g	Other

SPOUSE VIOLENCE BY RESPONDENT: Questionnaire items 430 through 439 ask Respondents, who are married or living with a partner, if they have done any of the following things which couples may do in an effort to deal with their frustrations and settle differences, during the past year.

Y6-1402-1404	69-71/ Card 29	430-432	0=Never
Y6-1405-1411	1-7/ Card 30	433-439	1=Once 2=Twice 3=3-5 Times 4=6-10 Times 5=11-20 Times 6=More Than 20 Times
Y6-1402	69	430	HOW MANY TIMES YOU.... Insulted or swore at partner
Y6-1403	70	431	Threatened to hit or throw something
Y6-1404	71	432	Threw something at partner
	72		Subsamples for Wave 2 and Wave 3 1 =NIMH, 2=LEAA (Funding Agencies)
	73-76		Household ID #
	77-78		Respondent ID # (02-09)
	79-80		Card Number (29)

CARD 30/32

Y6-1405	1	433	Pushed, grabbed or shoved
Y6-1406	2	434	Slapped partner
Y6-1407	3	435	Kicked, bit or hit partner
Y6-1408	4	436	Hit partner with something
Y6-1409	5	437	Beat up partner
Y6-1410	6	438	Threatened with a gun
Y6-1411	7	439	Used knife or fired a gun

SPOUSE VIOLENCE BY PARTNER: Questionnaire items 440 through 449 ask Respondents, who are married or living with a partner, if THEIR PARTNER has done any of the following things which couples may do in an effort to deal with their frustrations and settle differences, during the past year.

Y6-1412-1421	8-17	440-449	0=Never 1=Once 2=Twice 3=3-5 Times 4=6-10 Times 5=11-20 Times 6=More Than 20 Times
--------------	------	---------	--

Y6-1412	8	440	HOW MANY TIMES PARTNER.... Insulted or swore at you
Y6-1413	9	441	Threatened to hit or throw something
Y6-1414	10	442	Threw something at you
Y6-1415	11	443	Pushed, grabbed or shoved you
Y6-1416	12	444	Slapped you
Y6-1417	13	445	Kicked, bit or hit you
Y6-1418	14	446	Hit you with something
Y6-1419	15	447	Beat you up
Y6-1420	16	448	Threatened you with a gun
Y6-1421	17	449	Used knife or fired a gun
Y6-1422	18	450	Sexual intercourse/opposite sex? 1=No, 2=Yes

SEXUAL ACTIVITY: Questionnaire items 451, 452, 454, 462, and 478 ask Respondent the frequency of sexual activities in the past year. For responses of 10 or more they are also asked to give an estimate of rate.

(1)Frequency (0-999)
(2)Rate
4=Once a month
5=Once every 2-3 weeks
6=Once a week

7=2-3 times a week
 8=Once a day
 9=2-3 times a day

		451	Sexual intercourse (not spouse)
Y6-1423	19-21	451(1)	Frequency
Y6-1424	22	451(2)	Rate
		452	Sexual intercourse (spouse)
Y6-1425	23-25	452(1)	Frequency
Y6-1426	26	452(2)	Rate
Y6-1427	27-29	453	How many sexual partners? (0-999)
		454	Pressured someone sexually
Y6-1428	30-32	454(1)	Frequency
Y6-1429	33	454(2)	Rate
Y6-1430	34	455	IF FREQUENCY 1 OR MORE: Relationship to person(s) pressured: 1=Boy/girlfriend 2=Date 3=Friend 4=Acquaintance 5=Stranger 6=Spouse 7=Relative 8=Other
Y6-1431	35	456	Sex of person(s) pressured: 1=Male 2=Female 3=Both
Y6-1432	36	457	Kind of pressure/force used: 1=Verbal persuasion 2=Verbal threats of injury 3=Hit, slap, mild roughness 4=Physical beating/choking 5=Threat to use weapon 6=Used a weapon
Y6-1433	37-38	458	Others involved with you in pressuring? (0-99, 0=No)
Y6-1434	39	459	Was the person injured? 1=No 2=Yes
Y6-1435	40	460	Succeed in forcing sexual relations? 1=No 2=Yes
Y6-1436	41-43	461	This event reported for any other Questionnaire item? (0-999, 0=No)

		462	Threatened someone for sex
Y6-1437	44-46	462(1)	Frequency
Y6-1438	47	462(2)	Rate
			IF FREQUENCY 1 OR MORE:
Y6-1439	48	463	Relationship to person(s) threatened: 1=Boy/girlfriend 2=Date 3=Friend 4=Acquaintance 5=Stranger 6=Spouse 7=Relative 8=Other
Y6-1440	49	464	Sex of person(s) threatened: 1=Male 2=Female 3=Both
Y6-1441	50	465	Kind of pressure/force used: 1=Verbal persuasion 2=Verbal threats of injury 3=Hit, slap, mild roughness 4=Physical beating/choking 5=Threat to use weapon 6=Used a weapon
Y6-1442	51-52	466	Others involved w/you in threatening? (0-99, 0=No)
Y6-1443	53	467	Was the person injured? 1=No 2=Yes
Y6-1444	54	468	Succeed in forcing sexual relations? 1=No 2=Yes
Y6-1445	55-57	469	This event reported for any other Questionnaire item? (0-999, 0=No)
Y6-1446	58-59	470	Age at first sexual intercourse with someone of opposite sex: (00-99)
Y6-1447	60	471	Relationship to that person: 1=Husband/wife 2=Fiance/fiancee 3=Steady dating partner 4=Friend 5=Teacher 6=Casual acquaintance 7=Relative 8=Complete stranger 9=Prostitute

Y61-1448	61	472	First sexual experience voluntary? 1=Forced 2=Voluntary
Y6-1449	62	473	Feelings about that experience: 1=Very positive 2=Positive 3=Both positive and negative 4=Neither positive or negative 5=Negative 6=Very negative
Y6-1450	63	474	Sexual relations with same sex? 1=No 2=Yes
Y6-1451	64-65	475	IF YES: Age at first time sexual relations with someone of same sex: (00-99)
Y6-1452	66	476	First experience voluntary? 1=Forced 2=Voluntary
Y6-1453	67	477	Feelings about that experience: 1=Very positive 2=Positive 3=Both positive and negative 4=Neither positive or negative 5=Negative 6=Very negative
		478	How often sexual relations with same sex (see item 451): Frequency
Y6-1454	68-70	478(1)	
Y6-1455	71	478(2)	Rate
	72		Subsamples for Wave 2 and Wave 3 1=NIMH, 2=LEAA (Funding Agencies)
	73-76		Household ID #
	77-78		Respondent ID # (02-09)
	79-80		Card Number (30)
CARD 31/32			
Y6-1456	1-3	479	Number of same-sex sexual partners in last year: (0-999)
Y6-1457	4	480	Sexual identity: 1=Heterosexual 2=Bisexual 3=Gay 4=Uncertain

Y6-1458	5	481	Satisfied with sex life? 5=Very satisfied 4=Somewhat satisfied 3=Neither satisfied nor dissatisfied 2=Somewhat dissatisfied 1=Very dissatisfied
Y6-1459	6	482	Amount of stress/pressure in sex life: 5=A great deal 4=Quite a bit 3=Some 2=Not too much 1=Very little
Y6-1460	7	483	Ever experienced serious functional sex problems? 1=No 2=Yes
Y6-1461	8-9	483a	IF YES: Number of times sexual behavior was affected by the problems in the past year (0-99)

 Questionnaire item 484(a-f) asks Respondents if they have ever engaged in any of the following behaviors and, if so, how many times.

Y6-1462-1467	10-27	484(a-f)	How many times in the last year? 0=Not in past year 1-998=Times in past year 999=Some time, not in past year
Y6-1462	10-12	484a	Peeped at others who were dressing or engaged in sex?
Y6-1463	13-15	484b	Tried to engage children in sexual activity
Y6-1464	16-18	484c	Sexually exposed yourself to strangers
Y6-1465	19-21	484d	Watched pornographic movies or other materials If Respondent reports sexual relations:
Y6-1466	22-24	484e	Been cruel and hurtful to sex partner?
Y6-1467	25-27	484f	Sought cruelty and pain from sex partner?

Variables Y6-1468 through Y6-1472, special purpose codes, are not included in the data set.

28-32

Blank

DEBRIEFING

Y6-1473	33		Further explanation of answers? 1=No (code blanks as "no") 2=Yes
Y6-1474	34		Uncomfortable questions? 1=Drugs
Y6-1475	35		1=Sex
Y6-1476	36		1=Mental health
Y6-1477	37		1=Criminal behavior
Y6-1478	38		1=Spouse violence
Y6-1479	39-41		Specific item #
Y6-1480	42-44		Specific item #

Variables Y6-1481 through Y6-1494, special purpose codes, are not included in the data set.

	45-58	Blank	
INTERVIEWER OBSERVATIONS			

Y6-1495	59	1	Respondent's anxiety before interview: 1=Not at all anxious 2=Somewhat anxious 3=Very anxious
Y6-1496	60	2	Was respondent hostile? 1=No 2=Yes
Y6-1497	61	3	Respondent's interest: 1=Very low 2=Below average 3=Average 4=Above average 5=Very high
Y6-1498	62	4	Problems encountered: 1=Difficulty with language
Y6-1499	63		1=Difficulty with questions
Y6-1500	64		1=Interruptions
Y6-1501	65		1=Temporary breakoff
Y6-1502	66		1=Breakoff
Y6-1503	67		1=Other (all other unclassifiable)
Y6-1504	68	5	Respondent's anxiety after interview: 1=Relaxed 2=Tense 3=Other
Y6-1505	69		Additional comments? 1=No 2=Yes

70-71	Blank
72	Subsamples for Wave 2 and Wave 3 1=NIMH, 2=LEAA (Funding Agencies)
73-76	Household ID #
77-78	Respondent ID # (02-09)
79-80	Card Number (31)

CARD 32/32

Variables Y6-1506 through Y6-1662, not relevant to the data set, are not included.

ADDITIONAL JOB CODES FOR ITEMS 42, 54, 56 AND 69:

Y6-1663	1-2	42a	Weeks worked major job in 1983 00-52 weeks
Y6-1664	3-4	42b	Hours worked major job in 1983 00-84 hours per week
Y6-1665	5-6	42c	Pay per hour major job in 1983 00-99 (Nearest dollar)
Y6-1666	7	42d	Total number of jobs in 1983 0-9 jobs
Y6-1667	8-9	42e	Total income to nearest thousand in 1983 00-99 (Nearest thousand dollars)
Y6-1668	10-11	54a	Weeks worked major job in 1982 00-52 weeks
Y6-1669	12-13	54b	Hours worked major job in 1982 00-84 hours per week
Y6-1670	14-15	54c	Pay per hour major job in 1982 00-99 (Nearest dollar)
Y6-1671	16	54d	Total number of jobs in 1982 0-9 jobs
Y6-1672	17-18	54e	Total income to nearest thousand in 1982 00-99 (Nearest thousand dollars)
Y6-1673	19-20	56a	Weeks worked major job in 1981 00-52 weeks
Y6-1674	21-22	56b	Hours worked major job in 1981 00-84 hours per week
Y6-1675	23-24	56c	Pay per hour major job in 1981 00-99 (Nearest dollar)
Y6-1676	25	56d	Total number of jobs in 1981 0-9 jobs
Y6-1677	26-27	56e	Total income to nearest thousand in 1981 00-99 (Nearest thousand dollars)

Y6-1678	28-29	69B	Weeks worked by spouse major job in 1983 00-52 weeks
Y6-1679	30-31	69C	Hours worked by spouse major job in 1983 00-84 hours per week
Y6-1680	32	69a	Total number of jobs for spouse in 1983 0-9 jobs

Variables Y6-1681 through Y6-1688, not relevant to the data set, are not included.

Y6-1689	33		NYS Urban Suburban Rural Code 1=Urban: Central city of SMSA/urban area with population 100,000 or more 2=Suburban: Central city of SMSA/urban area with population > 100,000 Any part of SMSA not classified as urban Any other community w/population over 25,000 3=Rural: Not part of SMSA or urban area and population less than 25,000
	34-71		Blank
	72		Subsamples for Wave 2 and Wave 3 1=NIMH, 2=LEAA (Funding Agencies)
	73-76		Household ID #
	77-78		Respondent ID # (02-09)
	79-80		Card Number (32)

APPENDIX B: ORIGINAL INSTRUMENT

INTERVIEW SCHEDULE

NATIONAL YOUTH SURVEY
1983

Behavioral Research Institute
2305 Canyon Boulevard
Boulder, Colorado 80302
(303) 444-1682

TIME LINE

	A.	B.	C.	D.	E.	F.	G.						
DEC	JAN	FEB	MAR	APR	MAY	JUN	JUL	AUG	SEP	OCT	NOV	DEC	
	!1.	2.		3.	4.	5.	6.	7.	8.	9.	10.	11.	12.
1980	!					1981							13.

	A.	B.	C.	D.	E.	F.	G.					
DEC	JAN	FEB	MAR	APR	MAY	JUN	JUL	AUG	SEP	OCT	NOV	DEC
	!14.	16.	17.	18.	19.	20.	21.	23.	24.	25.	26.	
1981	!	!15.					22.					
						1982						

NOTE

- A. Christmas
 - B. Easter
 - C. Memorial Day
 - D. 4th of July
 - E. Labor Day
 - F. Halloween
 - G. Thanksgiving
1. President Reagan Inaugurated and the Hostages Released from Iran
 2. OFFICIAL PREPPY HANDBOOK published
 3. Reagan shot by Hinckley
 4. Pope John shot
 5. Baseball Strike (Fernando Valenzuela starts for Dodgers)
 6. Wimbledon-McEnroe wins
 7. Charles and Diana's Royal Wedding
 8. Medfly attack in California
 9. Rolling Stones Last Concert Tour
 10. Black Children murdered in Atlanta
 11. Anwar Sadat murdered in Egypt

12. #1 ALBUM OF '81--JOHN LENNON'S, "DOUBLE FANTASY"
13. #1 SINGLE OF '81--"BETTE DAVIS EYES"
14. 737 crashed into bridge, Washington, D.C
15. Reagan reinstated draft for 18 year olds
16. Wayne Williams convicted in Atlanta murders
17. John Belushi died
18. Pacman craze
19. Britain fights Argentina and regains Faulkland Islands
20. Braniff declares brankruptcy
21. 1982 World's Fair (Knoxville, TN)
22. Lakers win NBA championship over 76ers
23. Prince Williams (England) born
24. Tylenol Murders
25. Us Festival in California
26. NFL football strike

1981

Movies:

On Golden Pond
 Kramer vs. Kramer
 Ordinary People
 Ragtime
 Arthur
 Raiderrrs of the Lost Ark
 Chariots of Fire
 The French Lieutenant's Woman

T.V. Shows

Hill Street Blues
 Barbara Mandrell Show
 Magnum PI

1981

Movies:

E.T.
 Ghandi
 Tootsie
 Tron
 Poltergeist
 An Officer and a Gentleman
 Sophies Choice

T.V. Shows

9-5
 St. Elsewhere
 Square Pegs
 Smurfs
 Winds of War Miniseries

INTERVIEWER'S NAME AND ID NUMBER _____

DATE OF INTERVIEW _____

Hello, my name is _____ and I'm part of the research group which interviewed you last year as part of our National Youth Survey. At that time we said that we would be back this winter to re-interview you. We want to interview you again to learn if your feelings, values and activities have changed since last year. The interview will take about an hour and you will be paid \$5 for your participation. I'd like to set up the interview with you now.

(DO NOT INCLUDE ANY NAMES OR IDENTIFYING INFORMATION ON THIS SCHEDULE. REFER TO RESPONDENT AS 'R'. IF YOU KNOW THE RESPONDENT, CONTACT BRI IMMEDIATELY FOR REASSIGNMENT.)

LOG OF CALLS

TIME	!DATE	!COMMENTS
	!	!

Behavioral Research Institute
2305 Canyon Boulevard
Boulder, Colorado

INFORMED YOUTH CONSENT FORM - National Youth Study

DESCRIPTION OF THE RESEARCH

The Behavioral Research Institute (BRI) of Boulder, Colorado is continuing its national study of American young people. This research involves collecting information from a representative sample of 1725 typical young people, asking them about their attitudes, beliefs and preceptions, and their involvement in both conventional and deviant types of activities. The research is an investigation of the causes and consequences of involvement in particular types of behavior. The information obtained will improve our understanding of both conventional and deviant types of behavior and could result in more effective policies and services for young people.

PARTICIPATION REQUIREMENTS AND GUARANTEES

The research involves a personal interview. As in previous years, the interview will last approximately an hour and a half and you will be paid \$20. You are free to choose whether or not to complete this interview. Some of the questions in the interview may be considered personal or sensitive and might cause some personal discomfort. In the event you are free to skip any question that is objectionable. To ease any discomfort or anxiety, we guarantee that all of your answers will be confidential and that no one will see your answers except the interviewer who interviews you and the research staff at BRI. Your name will not appear anywhere on any completed interview form and no one except the research staff will ever be able to match your name with your answers.

As in prior years, the interview will again include questions about your involvement in certain illegal activities. There is some risk that your answers to these questions could involve you in some legal action if they were not protected and kept confidential by BRI. We guarantee you BRI WILL keep your answers confidential; that BRI has a U.S. Government guarantee of immunity from court subpoena, i.e., an assurance that BRI will not be required to give any information from any interview in this study to any local state or federal court; and that none of your answers to any question in this interview will be given to any person or agency without your personal written consent.

You are welcome to look at copies of the questions to be asked of you (the Interview Schedule) and written statements from the Behavioral Research Institute and U.S. Government which explain what taking part in the study involves. One of these written statements is the Special Assurance for the Protection of Human Subjects Agreement with the U.S. Department of Health and Human Services. The assurance agreement spells out in more detail the guarantees and procedures for keeping your answers confidential and the importance of the study. The other written statement, the Certificate of Confidentiality from the Department of Health and Human Services, allows BRI to promise you that no information you give BRI will be given to any other person or agency without your written consent.

There are no direct health benefits to you from participation in this research, although many respondents in past years have indicated they enjoyed being involved in the study and found the questions interesting. BRI will continue to send newsletters to all participants to inform you of study findings and conclusions. The potential benefits from this study will be to future young people. A better understanding of the causes and consequences of particular behavior patterns should result in more effective social policies regulating these behaviors and better services to young people who become involved in antisocial or personally dysfunctional behavior.

The interviewer will be happy to answer any questions you might have about taking part in this study. Each person in the study will be given a copy of this form (the Consent Form). If you have any questions later on, you may call or write:

Dr. D. S. Elliott
Behavioral Research Institute
2305 Canyon Boulevard
Boulder, Colorado 80302
Phone: (303) 444-1682

CONSENT

I have read the above description of the National Survey of Youth and the participation requirements and guarantees. I understand the procedures to be followed and the guarantees of confidentiality for all information I provide. It is also my understanding that participation is voluntary and that I may choose not to participate in this study. It is also my understanding that if I participate I may refuse to answer any question that I find objectionable or too personal and that I may withdraw from the study at any time. I have been given an opportunity to examine the interview schedule, BRI's Special Assurance Agreement with the U.S. Department of Health, and Human Services, and BRI's Certificate of Confidentiality from the Department of Health and Human Services.

Respondent's Name: _____

Respondent's Signature: _____

Date: _____

Signed copies of this form will be kept in locked files at the Behavioral Research Institute offices in Boulder, Colorado.

6. During 1981, 1982, or 1983 . . . did any of the following events happen to you?

a. Did you have a serious accident? No Yes (IF YES:) When?
 1 2 _____month/year

b. Did you have a serious illness? No Yes (IF YES:) When?
 1 2 _____month/year

(IF MARRIED DURING 1981, 1982, 1983)

c. Did your spouse have a serious accident? No Yes (IF YES:) When?
 1 2 _____month/year

d. Did your spouse have a serious illness? No Yes (IF YES:) When?
 1 2 _____month/year

e. Was your spouse unemployed for two months or longer?

(IF YES:) What year(s)? (CIRCLE) 1981 1982 1983
 How many months (each year)? _____ months

7. During the past three years (1981, 1982, 1983), have any of the following events happened to your parents? (CIRCLE RESPONSES)

	NO	YES	IF YES: WHAT YEAR(S)?		
a. Divorce?	1	2	81	82	83
b. Seperation?	1	2	81	82	83
c. Remarriage?	1	2	81	82	83
d. Death?	1	2	81	82	83
e. Serious Accident?	1	2	81	82	83
f. Serious Illness?	1	2	81	82	83
g. Father (FATHER FIGURE) lost his job for a period of two months or longer?	1	2	81	82	83
h. Mother (MOTHER FIGURE) lost her job for a period of two months or longer?	1	2	81	82	83

8. With whom did you live during 1983? (READ CATEGORIES - CHECK AS MANY CATEGORIES AS APPLY. IF MORE THAN ONE, ASK: With whom did you live the longest? THEN CIRCLE THE CATEGORY INVOLVING THE LONGEST PERIOD OF TIME.)

- | | |
|---------------------------------|--|
| _____ (1) Mother and Father | _____ (7) Roomate(s) |
| _____ (2) Mother only | _____ (8) Boyfriend/Girlfriend
(OPPOSITE SEX) |
| _____ (3) Father only | _____ (9) Alone |
| _____ (4) Mother and Stepfather | _____ (10) Military |
| _____ (5) Father and Stepmother | _____ (11) Other (SPECIFY) |
| _____ (6) Spouse | |
-

(GIVE THE RESPONDENT THE SET OF RESPONSE CARDS WITH CARD NO. 1, THE GOLD CARD, ON TOP, SAYING:)

This is a set of response cards that we will be using throughout the interview. They contain lists of possible answers to some of the questions. In the following part of the interview we will be using the response sets on card number 1, the Gold card.

For the next set of questions we will use the responses for the Problem Scale.

Now I'd like to ask you some questions about the community, neighborhoods, or area in which you lived for most of last year, that is 1983. (INCLUDE COLLEGES AND MILITARY BASES.)

9. I am going to read a list of problems that sometimes occur in neighborhood. Please tell me whether you think each was a problem in your neighborhood. Use the Problem Scale to select your answers. (READ CATEGORIES FOR THE FIRST ITEM)

	BIG PROBLEM	SOMEWHAT OF A PROBLEM	NOT A PROBLEM
a. High unemployment	3	2	1
b. Different racial or cultural groups who do not get along with each other	3	2	1
c. Vandalism, buildings and personal belongings broken and torn up	3	2	1

d. Little respect for rules, laws and authority	3	2	1
e. Winos and junkies	3	2	1
f. Prostitution	3	2	1
g. Heavy vehicle traffic	3	2	1
h. Abandoned houses	3	2	1
i. Sexual assaults or rapes	3	2	1
j. Burglaries and thefts	3	2	1
k. Gambling	3	2	1
l. Run down and poorly kept buildings and yards	3	2	1
m. Syndicate, mafia, or organized crime	3	2	1
n. Assaults and	3	2	1
o. Delinquent gangs	3	2	1

Now, let's talk about your friends.

Between Christmas a year ago and the Christmas just past . . .

10. Was there a particular group of friends that you ran around with (IF MARRIED OR LIVING WITH BOYFRIEND/GIRLFRIEND, ADD: not including your spouse or boyfriend/girlfriend with whom you are living)?

(STANDARD PROBE: that you spent most of your time with)

- 1 No
- 2 Yes (IF YES, SKIP TO QUESTION 13)

(IF NO:) Did you have any close friends?

- 1 No
- 2 Yes (IF YES, SKIP TO Question 13)

11. How important is it to you to have a group of friends and be included in their activities? Use the Importance Scale to select your answer. (READ CATEGORIES)

Very Important	Pretty Important	Somewhat Important	Not too Important	Not Important at All
5	4	3	2	1

12. Do you feel any stress or pressure as a result of not having a group of friends? Use the How Much Scale to select your answer. (READ CATEGORIES)

A Great Deal	Quite a Bit	Some	Not too Much	Very Little
5	4	3	2	1

(SKIP TO QUESTION 27)

13. Could you please give me their first names or their initials so you can keep them in mind as you answer the next set of questions. (IF RESPONDENT LISTS ONLY ONE FRIEND, GO BACK TO QUESTION 11. QUESTIONS 13-26 REFER TO MORE THAN ONE FRIEND.)

_____	_____
_____	_____
_____	_____

From now on, when I use the term "friends," I am referring to these friends.

14. On the average, how many weekday afternoons, Monday through Friday, from the end of school or work to dinner, have you spent with your friends? (PROBE FOR A SINGLE RESPONSE)

0 1 2 3 4 5

15. On the average, how many weekday evenings, Monday through Friday, from dinnertime to bedtime, have you spent with your friends? (PROBE FOR A SINGLE RESPONSE)

0 1 2 3 4 5

16. On the weekends, how much time have you generally spent with your friends? Use the How Much Scale to select your answer. (READ CATEGORIES)

A Great Deal	Quite a Bit	Some	Not too Much	Very Little
5	4	3	2	1

17. On the average, how many hours per week have you spent with your friends? _____ hours

18. How much have your friends influenced what you've thought and done? Use the How Much Scale to select your answer. (READ CATEGORIES)

A Great Deal	Quite a Bit	Some	Not too Much	Very Little
5	4	3	2	1

19. Would you like to be the kind of person your closest friends are (READ CATEGORIES)

In All Ways	In Most Ways	In Some Ways	In a Few Ways	Not at All
5	4	3	2	1

20. How important has it been to you to have a group of friends and be included in their activities? Use the Importance Scale to select you answer.

Very Important	Pretty Important	Somewhat Important	Not too Important	Not Important at All
5	4	3	2	1

21. All things considered how satisfied have you been with you group of friends? Use the Satisfaction Scale to select your answer. (READ CATEGORIES)

Very Satisfied	Somewhat Satisfied	Neither Satisfied Nor Dissatisfied	Somewhat Dissatisfied	Very Dissatisfied
5	4	3	2	1

22. To what extent have you and your friends shared the same interests and activities? (READ CATEGORIES)

Share All Interests/Activities	Share Most Interests/Activities	Share Some Interests/Activities	Share a Few Interests/Activities	Share No Interests/Activities
5	4	3	2	1

The next few questions all use the How Much Scale for your answers.

23. How much stress or pressure has there been in your relationships with your friends? Use the How Much Scale to select you answers.

A Great Deal	Quite a Bit	Some	Not too Much	Very Little
5	4	3	2	1

24. How much warmth and affection have you received from your friends?

A Great Deal	Quite a Bit	Some	Not too Much	Very Little
5	4	3	2	1

25. How much support and encouragement have you received from your friends?

A Great Deal	Quite a Bit	Some	Not too Much	Very Little
5	4	3	2	1

26. How much loyalty have you and your friends had for one another?

A Great Deal	Quite a Bit	Some	Not too Much	Very Little
5	4	3	2	1

27. Now let's talk about school. Did you attend any school between Christmas a year ago and the Christmas just past? (IF RESPONDENT WAS IN BUSINESS/VOCATIONAL SCHOOL, CHECK HERE _____. THEN SAY: the following questions are about you past academic school experience. CODE AS "NO" AND ASK a-e BELOW).

- 1 No
- 2 Yes (IF YES: SKIP TO QUESTION 28)

a. What is the highest grade you've completed? (CIRCLE ONE)

Grade School	High School
5 6 7 8	9 10 11 12
College	Graduate School
13 14 15 16	17

b. What was the last year during which you were in school? (CIRCLE ONE)

1982 1981 1980 1979 1978 1977 1976

c. All things considered, how satisfied are you with your educational experience? Use the Satisfaction Scale to select your answer.

Very Satisfied	Somewhat Satisfied	Neither Satisfied Nor Dissatisfied	Somewhat Dissatisfied	Very Dissatisfied
5	4	3	2	1

d. How important is your past educational experience to you? Use the Importance Scale to select your answer.

Very Important	Pretty Important	Somewhat Important	Not too Important	Not Important at All
5	4	3	2	1

e. Do you feel any personal stress or pressure from persons who are important to you as a result of your NOT going further in school? Use the How Much Scale to select your answer.

A Great Deal	Quite a Bit	Some	Not too Much	Very Little
5	4	3	2	1

SKIP TO QUESTION 37

28. What grade were you in during the Fall of 1983? (CIRCLE ONE)

Grade School	High School
5 6 7 8	9 10 11 12

College	Graduate School
13 14 15 16	17

(SKIP TO QUESTION 29)

!Not in School	Other (SPECIFY)	!
! 18	19	!
!	_____	!
!		!

(IF 18 OR 19:)

Were you in school during the Spring of 1983?

- 1 No
- 2 Yes

(IF YES:) What grade were you in? _____
WRITE IN GRADE

(IF NO:) What is the highest grade you've completed?
(CIRCLE ONE)

Grade School	High School
5 6 7 8	9 10 11 12

College	Graduate School
13 14 15 16	17

29. Which of the following best describes the grades you are getting at school? (MOST RECENT GRADING PERIOD. READ CATEGORIES - CIRCLE ANSWER)

Mostly A's	Mostly B's	Mostly C's	Mostly D's	Mostly F's
5	4	3	2	1

(IF GRADES CANNOT BE TRANSLATED INTO THE ABOVE SCALE, DESCRIBE THE GRADING SYSTEM AND THE RESPONDENT'S SCORE WITHIN IT.)

30. On the average, how many weekday afternoons Monday through Friday, from the end of school or work to dinner, have you spent studying?

0 1 2 3 4 5

31. On the average, how many weekday evenings Monday through Friday, from dinnertime to bedtime, have you spent studying?

0 1 2 3 4 5

32. On the weekends, how much time have you generally spent studying? Use the How Much Scale to select your answer

A Great Deal	Quite a Bit	Some	Not too Much	Very Little
5	4	3	2	1

33. On the average, how many hours per week have you spent studying?
_____ hours

34. How important has your school/college work been to you? Use the Importance Scale to select your answer.

Very Important	Pretty Important	Somewhat Important	Not too Important	Not Important at All
5	4	3	2	1

35. All things considered, how satisfied have you been with your educational experience? Use the Satisfaction Scale to select your answer.

Very Satisfied	Somewhat Satisfied	Neither Satisfied Nor Dissatisfied	Somewhat Dissatisfied	Very Dissatisfied
5	4	3	2	1

36. How much pressure or stress has been associated with your being in school/college? Use the How Much Scale to select your answer.

A Great Deal	Quite a Bit	Some	Not too Much	Very Little
5	4	3	2	1

Between Christmas a year ago and the Christmas just past . . .

37. have you had a job or jobs? (INCLUDE ANY JOB FOR PAY INCLUDING MILITARY BUT NOT "ALLOWANCE")

- 1 No
- 2 Yes (IF YES, SKIP TO QUESTION 42)

38. Was there ever a time last year when you looked hard for a job but couldn't find one? (IF DIDN'T LOOK FOR JOB CODE AS "NO")

- 1 No (IF NO, SKIP TO QUESTION 39)
- 2 Yes

(IF YES:) Were any of of the following things involved in your failure to get a job? (READ CATEGORIES - CIRCLE AS MANY AS APPLY)

	No	Yes
a. Lacked the skills necessary for the job?	1	2
b. Lacked the experience required for the job?	1	2
c. Lacked the educational requirements for the job?	1	2
d. Racial discrimination by the employer?	1	2
e. Sexual discrimination by the employer?	1	2
f. Job didn't pay enough?	1	2
g. Other (DESCRIBE) _____	1	2

39. Were you receiving any welfare or public assistance during the year such ad Aid to Families with Dependent Children, Food Stamps or Medicaid?

- 1 No
- 2 Yes

40. How important is it to you to have a job? Use the Importance Scale to select your answer.

Very Important	Pretty Important	Somewhat Important	Not too Important	Not Important at All
5	4	3	2	1

41. Do you feel any personal stress or pressures from persons who are important to you to get a job? Use the How Much Scale to select your answer.

A Great Deal	Quite a Bit	Some	Not too Much	Very Little
5	4	3	2	1

(SKIP TO QUESTION 52)

42. a. What job(s) did you have last year? (INCLUDE MILITARY AS ONE JOB)

- 1) _____
- 2) _____
- 3) _____
- 4) _____
- 5) _____

b. Weeks worked last year?

- 1) _____
- 2) _____
- 3) _____
- 4) _____
- 5) _____

c. Hours/week worked last year?

- 1) _____
- 2) _____
- 3) _____
- 4) _____
- 5) _____

d. What was your pay? (INDICATE PER HR/WK/MO)

1) \$ _____ per _____

2) \$ _____ per _____

3) \$ _____ per _____

4) \$ _____ per _____

5) \$ _____ per _____

43. (IF ANY OF THE ABOVE JOBS INVOLVED 10 HOURS A WEEK OR MORE, CIRCLE YES) YES

(ASK QUESTIONS 44-47 FOR THE JOB WITH THE MOST TOTAL HOURS -- "NUMBER OF WEEKS" TIMES "NUMBER OF HOURS/WEEK." IF TWO OR MORE JOBS ARE TIED, CHOOSE THE MOST RECENT JOB.)

44. When you were working at (NAME OF JOB), what were your main duties? (LIST MAIN DUTIES)

45. How important has your job, (NAME OF JOB), been to you? Use the Importance Scale to select your answer.

Very	Pretty	Somewhat	Not too	Not Important
Important	Important	Important	Important	at All
5	4	3	2	1

46. All things considered, how satisfied have you been with this job? Use the Satisfaction Scale to select your answer?

Very	Somewhat	Neither	Satisfied	Somewhat	Very
Satisfied	Satisfied	Nor	Dissatisfied	Dissatisfied	Dissatisfied
5	4	3	2	1	1

47. How much pressure or stress have you been under at work? Use the How Much Scale to select your answer.

A Great Deal	Quite a Bit	Some	Not too Much	Very Little
5	4	3	2	1

48. Was there ever a time last year when you looked hard for a job but couldn't find one? (IF DIDN'T LOOK FOR A JOB CODE AS "NO")

- 1 No (IF NO, SKIP TO QUESTION 49)
2 Yes

(IF YES:) Were any of the following things involved in your failure to get a job? (READ CATEGORIES - CIRCLE AS MANY AS APPLY)

	No	Yes
a. Lacked the skills necessary for the job?	1	2
b. Lacked the experience required for the job?	1	2
c. Lacked the educational requirements for the job?	1	2
d. Racial discrimination by the employer?	1	2
e. Sexual discrimination by the employer?	1	2
f. Job didn't pay enough?	1	2
g. Other (DESCRIBE) _____	1	2

49. Were you receiving any welfare or public assistance during the year such as Aid to Families with Dependent Children, Food Stamps or Medicaid?

- 1 No
2 Yes

50. Have you been fired or laid off from a job during the past year?

- 1 No (IF NO, SKIP TO QUESTION 51)
2 Yes

(IF YES:)

A. Were any of the following things involved in your termination? (READ CATEGORIES - CIRCLE AS MANY AS APPLY)

	No	Yes
a. Reduction in force?	1	2
b. Low seniority?	1	2
c. Your violation of company rules or policies?	1	2
d. Racial discrimination by the employer	1	2
e. Sexual discrimination by the employer?	1	2
f. Lacked the necessary skills to do the job?	1	2
g. Personality conflict with the boss/supervisor?	1	2
h. Your use of alcohol or drugs on the job?	1	2
i. Your use of alcohol or drugs off the job?	1	2
j. Theft of company cash or property?	1	2
k. Sexual harrassment by another employee/ supervisor?	1	2

B. Do you feel this termination was justifies? 1 2

51. Do you believe your chances for promotion or advancement at work have been seriously limited by any of the following things?
 (READ CATEGORIES - CIRCLE AS MANY AS APPLY)

	No	Yes
a. Your interpersonal skills?	1	2
b. Your job skills?	1	2
c. Your level of educational achievement or degree?	1	2
d. Your amount of experience on the job?	1	2
e. Sexual discrimination?	1	2
f. Racial discrimination	1	2
g. Your appearance (clothes, grooming, complexion, weight, etc.?)	1	2

52. Excluding money earned on a job, what was the total amount of money you received from interest, dividends, gifts from parent(s), unemployment, alimony, public assistance etc. during 1983? \$ _____

53. Did you have a job during 1982?

- 1 No (IF NO, SKIP TO QUESTION 55)
- 2 Yes

(IF YES:)

54. a. What job(s) did you have in 1982? (INCLUDE MILITARY AS ONE JOB)

- 1) _____
- 2) _____
- 3) _____
- 4) _____
- 5) _____

b. Weeks worked during 1982?

- 1) _____
- 2) _____
- 3) _____
- 4) _____
- 5) _____

c. Hours/week worked during 1982?

- 1) _____
- 2) _____
- 3) _____
- 4) _____
- 5) _____

d. What was your pay? (INDICATE PER HR/WK/MO)

- 1) \$ _____ per _____
- 2) \$ _____ per _____
- 3) \$ _____ per _____
- 4) \$ _____ per _____
- 5) \$ _____ per _____

55. Did you have a job during 1981?

- 1 No (IF NO, GO TO QUESTION 57)
- 2 Yes

(IF YES:)

56. a. What job(s) did you have in 1981? (INCLUDE MILITARY AS ONE JOB)

- 1) _____
- 2) _____
- 3) _____
- 4) _____
- 5) _____

b. Weeks worked during 1981?

- 1) _____
- 2) _____
- 3) _____
- 4) _____
- 5) _____

c. Hours/week worked during 1981?

- 1) _____
- 2) _____
- 3) _____
- 4) _____
- 5) _____

d. What was your pay? (INDICATE PER HR/WK/MO)

- 1) \$ _____ per _____
- 2) \$ _____ per _____
- 3) \$ _____ per _____
- 4) \$ _____ per _____
- 5) \$ _____ per _____

(LOOK AT QUESTION 8. IF RESPONDENT LIVED WITH SPOUSE OR BOYFRIEND/GIRLFRIEND IN 1983, ASK QUESTION 57-85. IF NOT LIVING WITH SPOUSE OR BOYFRIEND/GIRLFRIEND IN 1983, SKIP TO QUESTION 86)

(IF LIVING WITH BOTH SPOUSE AND BOYFRIEND/GIRLFRIEND ASK:)

Was the person you were living with most recently your spouse or a girlfriend/boyfriend?

_____(1) Spouse _____(2) Girlfriend/boyfriend

(ASK QUESTIONS 57-85 FOR THE MOST RECENT RELATIONSHIP)

Between Christmas a year ago and the Christmas just past . . .

57. How many months did you live with your _____ (husband/
wife/girlfriend/boyfriend)?

Months

58. How important have the things you've done with your _____
(husband/wife/girlfriend/boyfriend) been to you? Use the
Importance Scale to select your answer.

Very	Pretty	Somewhat	Not too	Not Important
Important	Important	Important	Important	at All
5	4	3	2	1

59. How much has your _____ (husband/wife/girlfriend/boyfriend)
influenced what you've thought and done? Use the How Much Scale
to select your answer.

A Great Deal	Quite a Bit	Some	Not too Much	Very Little
5	4	3	2	1

60. Would you like to be the kind of person your _____ (husband/
wife/boyfriend/girlfriend) is? (READ CATEGORIES)

In All Ways	In Most Ways	In Some Ways	In a Few Ways	Not at All
5	4	3	2	1

61. All things considered, how satisfied have you been with your
relationship with your _____ (husband/wife/boyfriend/
girlfriend)? Use the Satisfaction Scale to select your answer?

Very	Somewhat	Neither Satisfied	Somewhat	Very
Satisfied	Satisfied	Nor Dissatisfied	Dissatisfied	Dissatisfied
5	4	3	2	1

62. To what extent have you and your _____ (spouse/boyfriend/
girlfriend) shared the same interests and activities? (READ
CATEGORIES)

Share All	Share Most	Share Some	Share a Few	Share No
Interests/ Activities	Interests/ Activities	Interests/ Activities	Interests/ Activities	Interests/ Activities
5	4	3	2	1

63. How much warmth and affection have you received from your _____ (spouse/boyfriend/girlfriend)? Use the How Much Scale to select your answer.

A Great Deal	Quite a Bit	Some	Not too Much	Very Little
5	4	3	2	1

64. How satisfied have you been with the quality of your sexual relations? Use the Satisfaction Scale to select your answer?

Very Satisfied	Somewhat Satisfied	Neither Satisfied Nor Dissatisfied	Somewhat Dissatisfied	Very Dissatisfied
5	4	3	2	1

65. How much support and encouragement have you received from your _____ (spouse/boyfriend/girlfriend)? Use the How Much Scale to select your answer.

A Great Deal	Quite a Bit	Some	Not too Much	Very Little
5	4	3	2	1

66. How much loyalty have you and your _____ (spouse/boyfriend/girlfriend) had for one another? Use the How Much Scale to select your answer.

A Great Deal	Quite a Bit	Some	Not too Much	Very Little
5	4	3	2	1

67. Think of this relationship over the past year. How much stress or pressure has there been in this relationship? Use the How Much Scale to select your answer.

A Great Deal	Quite a Bit	Some	Not too Much	Very Little
5	4	3	2	1

68. Has your _____ (spouse/boyfriend/girlfriend) ever tried to influence you to do something most people would think was wrong?

1 No
2 Yes

(IF YES) How many times? (READ CATEGORIES)

Once	Two or Three Times	Four or more Times
1	2	3

69. Was your _____ (spouse/boyfriend/girlfriend) employed at any time during 1983?

1 No (IF NO, SKIP TO QUESTION 70)
2 Yes

- | | | |
|--|---|--|
| <p>A. What kind of job(s) did your _____ (spouse/boyfriend/girlfriend) have during 1983?</p> | <p>B. How many weeks did s/he work at this job?</p> | <p>C. On the average, how many hours per week did s/he work at this job?</p> |
| (1) _____ | _____ | _____ |
| (2) _____ | _____ | _____ |
| (3) _____ | _____ | _____ |
| (4) _____ | _____ | _____ |

70. How far has your _____ (spouse/boyfriend/girlfriend) gone in school? (HIGHEST ACADEMIC GRADE COMPLETED OR DEGREE ATTAINED)

Grade: 6 7 8 9 10 11 12 Years of college: 1 2 3 4

Degree: _____

71. Approximately what was your _____ (spouse's/boyfriend's/girlfriend's) total income during 1983?

\$ _____

The following questions have to do with your family, meaning your parents, brothers and sisters. Between Christmas a year ago and the Christmas just past . . .

72. How often have you taken part in family activities such as birthday parties, holiday dinners, and traditional times? (READ CATEGORIES)

Never	Once or twice	3 or 4 times	Monthly	Weekly
1	2	3	4	5

73. How many months did you live with your family, meaning your parents, brothers and sisters?

_____ months (IF 12 MONTHS, SKIP TO QUESTION 75)

74. During the months you were not living with your family in the past year, how often have you been in touch with your family through phone calls, letters, or visits? (READ CATEGORIES)

Never	Once or twice	3 or 4 times	Monthly	Weekly	More than Once a Week
1	2	3	4	5	6

75. How much have your parents influenced what you've thought and done? Use the How Much Scale to select your answer.

A Great Deal	Quite a Bit	Some	Not too Much	Very Little
5	4	3	2	1

76. How important have the things you've done with your family been to you? Use the Importance Scale to select your answer.

Very Important	Pretty Important	Somewhat Important	Not too Important	Not Important at All
5	4	3	2	1

77. Overall, how satisfied have you been with your relationship with your parents? Use the Satisfaction Scale to select your answer.

Very Satisfied	Somewhat Satisfied	Neither Satisfied Nor Dissatisfied	Somewhat Dissatisfied	Very Dissatisfied
5	4	3	2	1

78. Think of your relationship with your parents. How much stress or pressure has there been in this area of your life? Use the How Much Scale to select your answer.

A Great Deal	Quite a Bit	Some	Not too Much	Very Little
5	4	3	2	1

Between Christmas a year ago and the Christmas just past . . .

79. How often have you taken part in your _____ (husband's/ wife's/girlfriend's/boyfriend's) family activities such as birthday parties, holiday dinners, and traditional times? (READ CATEGORIES)

Never	Once or twice	3 or 4 times	Monthly	Weekly
1	2	3	4	5

80. How many months did you live with your _____ (husband's/ wife's/girlfriend's/boyfriend's) family?

_____ months (IF 12 MONTHS, SKIP TO QUESTION 82)

81. During the months you were not living with your _____ (husband's/ wife's/girlfriend's/boyfriend's) family in the past year, how often have you been in touch with them through phone calls, letters, or visits? (READ CATEGORIES)

Never	Once or twice	3 or 4 times	Monthly	Weekly	Moore than Once a Week
1	2	3	4	5	6

82. How much have (his/her) parents influenced what you've thought and done? Use the How Much Scale to select your answer.

A Great Deal	Quite a Bit	Some	Not too Much	Very Little
5	4	3	2	1

83. How important have the things you've done with (his/her) family been to you? Use the Importance Scale to select your answer.

Very Important	Pretty Important	Somewhat Important	Not too Important	Not Important at All
5	4	3	2	1

84. Think of your relationship with your in-laws. How much stress or pressure has there been in this area of your life? Use the How Much Scale to select your answer.

A Great Deal	Quite a Bit	Some	Not too Much	Very Little
5	4	3	2	1

85. Overall, how satisfied have you been with your relationship with your (in-laws/girlfriend's parents/boyfriend's parents)? Use the Satisfaction Scale to select your answer?

Very Satisfied	Somewhat Satisfied	Neither Satisfied Nor Dissatisfied	Somewhat Dissatisfied	Very Dissatisfied
5	4	3	2	1

(SKIP TO QUESTION 98)

The following questions have to do with your family, meaning your parents, brothers and sisters. Between Christmas a year ago and the Christmas just past . . .

86. On the average, how many weekday afternoons, Monday through Friday, from the end of school or work to dinner, have you spent playing, talking, or working with members of your family?

0 1 2 3 4 5

87. On the average, how many weekday evenings, Monday through Friday, from dinnertime to bedtime, have you spent playing, talking, or working with members of your family?

0 1 2 3 4 5

88. On the weekends, how much time have you generally spent playing, talking, or working with members of your family? Use the How Much Scale to select your answer.

A Great Deal	Quite a Bit	Some	Not too Much	Very Little
5	4	3	2	1

89. How often have you taken part in family activities such as birthday parties, holiday dinners, and traditional times? (READ CATEGORIES)

Never	Once or twice	3 or 4 times	Monthly	Weekly
1	2	3	4	5

90. How many months did you live with your family?

_____ months (IF 12 MONTHS, SKIP TO QUESTION 92)

91. During the months you were not living with your family in the past year, how often have you been in touch with your family through phone calls, letters, or visits? (READ CATEGORIES)

Never	Once or twice	3 or 4 times	Monthly	Weekly	Moore than Once a Week
1	2	3	4	5	6

92. How much have your parents influenced what you've thought and done? Use the How Much Scale to select your answer.

A Great Deal	Quite a Bit	Some	Not too Much	Very Little
5	4	3	2	1

93. How important have the things you've done with your family been to you? Use the Importance Scale to select your answer.

Very Important	Pretty Important	Somewhat Important	Not too Important	Not Important at All
5	4	3	2	1

94. All things considered, how satisfied have you been with your relationship with your parents? Use the Satisfaction Scale to select your answer?

Very Satisfied	Somewhat Satisfied	Neither Satisfied Nor Dissatisfied	Somewhat Dissatisfied	Very Dissatisfied
5	4	3	2	1

95. How much warmth and affection have you received from your parents? Use the How Much Scale to select your answer.

A Great Deal	Quite a Bit	Some	Not too Much	Very Little
5	4	3	2	1

96. How much support and encouragement have you received from your parents? Use the How Much Scale to select your answer.

A Great Deal	Quite a Bit	Some	Not too Much	Very Little
5	4	3	2	1

97. Think of your relationship with your parents. How much stress or pressure has there been in this relationship? Use the How Much Scale to select your answer.

A Great Deal	Quite a Bit	Some	Not too Much	Very Little
5	4	3	2	1

98. Do you have any children? (INCLUDE STEPCHILDREN)

1 No (IF NO, SKIP TO QUESTION 105)
2 Yes

99. Please give me the birthdate and sex of each child, starting with the oldest and indicate whether or not each was living with you during any part of 1983.

	BIRTHDATE MONTH/YEAR	SEX OF CHILD		LIVING WITH RESPONDENT	
		Boy	Girl	Yes	No
		a. Oldest child?	_____	1	2
b. Next Oldest child?	_____	1	2	1	2
c. Next Oldest child?	_____	1	2	1	2
d. Next Oldest child?	_____	1	2	1	2

100. Are all of these children your biological children?

Yes	No	(IF NO:) Which ones are not your biological children? (CIRCLE LETTER OF CHILD ABOVE)
2	1	

101. During an average week in the past year, how many hours have you spent with your _____ (child/children)?

_____ Hours per week

102. In general, how much have you enjoyed being with your _____ (child/children)? Use the How Much Scale to select your answer.

A Great Deal	Quite a Bit	Some	Not too Much	Very Little
5	4	3	2	1

103. How satisfied have you been with your relationship with your _____ (child/children)? Use the Satisfaction Scale to select your answer.

Very Satisfied	Somewhat Satisfied	Neither Satisfied Nor Dissatisfied	Somewhat Dissatisfied	Very Dissatisfied
5	4	3	2	1

104. Thinking of your relationship(s) with your _____ (child/ children) during the past year, how much stress or pressure is there in this/these relationships? Use the How Much Scale to select your answer.

A Great Deal Quite a Bit Some Not too Much Very Little
 5 4 3 2 1

105. During the past year, how often did you attend church, synagogue, or other religious services? (READ CATEGORIES)

_____ (5) Several Times a Week _____ (2) Several Times a Year
 _____ (4) Once a Week _____ (1) Never
 _____ (3) Once or Twice a Month

106. How important has religion been in your life? Use the Importance Scale to select your answer.

Very Pretty Somewhat Not too Not Important
 Important Important Important Important at All
 5 4 3 2 1

A. What cities and states have you lived in or stayed for more than 2 months (including college) since you were 11, beginning with the place you lived at age 11? (IF R DIDN'T LIVE IN A CITY, LIST THE COUNTY)

(FOR EACH CITY LISTED:)
 Did you live here for more than one year?

CITY OR COUNTY	STATE	Did you live here for more than one year?	
		NO	YES
1) (age 11) _____	_____	1	2
2) _____	_____	1	2
3) _____	_____	1	2
4) _____	_____	1	2
5) _____	_____	1	2
6) _____	_____	1	2

Where did you live at your 18th birthday? (CIRCLE THE NUMBER OF CITY INDICATED)

FOLLOW THE "TREE" DIAGRAM TO CLASSIFY THE RESPONDENT AS TYPE A-H.
 READ THROUGH TREE WITH RESPONDENT. CIRCLE THE RESPONDENT TYPE ON THIS
 PAGE AND THE TOP OF THE FOLLOWING FIFTEEN PAGES.

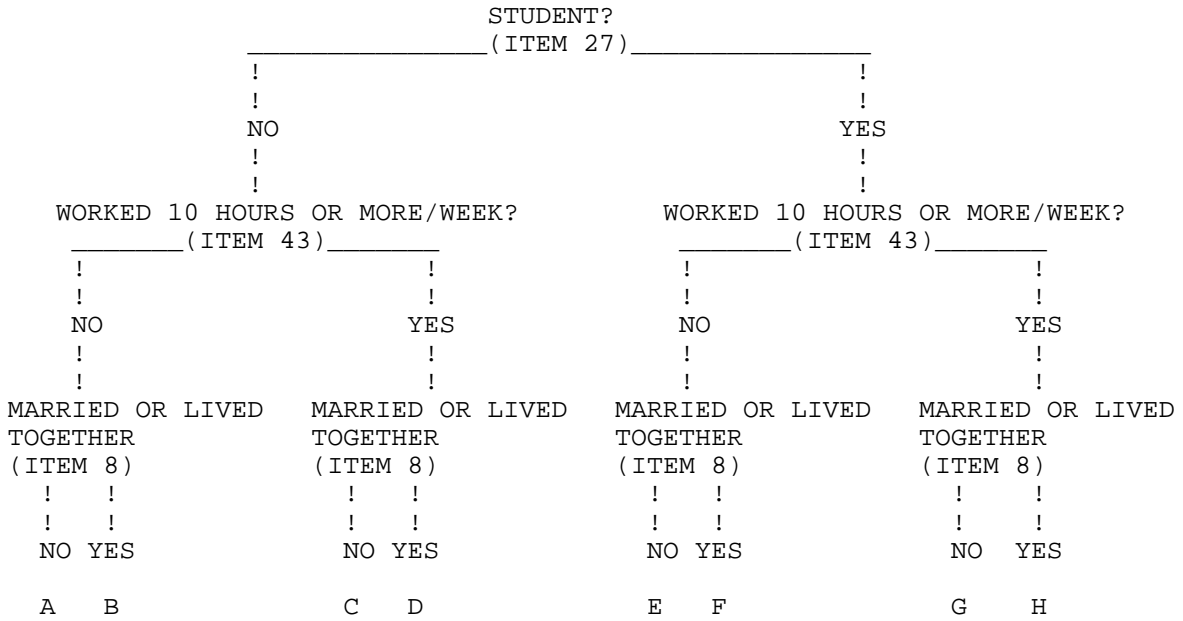

Now I'd like to ask you some questions about long range goals and your chances of achieving these goals. Use the left side of card number 2, the pink card, to pick your answer for how important each goal is to you and the right side of this pink card for your chance of achieving this goal.

RESPONDENT TYPE

A B C D E F G H How important is it to you . . .

A B C D E F G H 107. to be a success in your work or career?

E F G H 108. to have a high grade point average?

A B C D E F G H 109. to use your abilities in your work or career?

A B C D E F G H 110. to get ahead quickly in your work or career?

A B C D E F G H 111. to have a good job or career?

A B C D E F G H 112. to graduate from college?

(IF NOT MARRIED)

A B C D E F G H 113. to get married?

A B C D E F G H 114. to have a long term intimate relationship with a person of the opposite sex?

A B C D E F G H 115. to have children of your own?

A B C D E F G H 116. to earn an annual salary of at least \$20,000 this year?

What do you think your chances are for . . . (ASK ONLY IF "VERY" OR "SOMEWHAT IMPORTANT")

How important is it to you . . .

	VERY IMPOR- TANT	SOME- WHAT IMPOR- TANT	NOT IMPOR- TANT AT ALL	GOOD	FAIR	POOR	DON'T KNOW	AL- READY ACHI- EVED
107. to be a success in your work or career?	5	3	1	5	3	1	_____	8
108. to have a high grade point average?	5	3	1	5	3	1	_____	8
109. to use your abilities in your work or career?	5	3	1	5	3	1	_____	8

110. to get ahead quickly in your work or career?	5	3	1	5	3	1	_____	8
111. to have a good job or career?	5	3	1	5	3	1	_____	8
112. to graduate from college?	5	3	1	5	3	1	_____	8
(IF NOT MARRIED)								
113. to get married?	5	3	1	5	3	1	_____	8
114. to have a long term intimate relationship with a person of the opposite sex?	5	3	1	5	3	1	_____	8
115. to have children of your own?	5	3	1	5	3	1	_____	8
116. to earn an annual salary of at least \$20,000 this year?	5	3	1	5	3	1	_____	8

In the next set of questions, I'd like to ask about some of your feelings and beliefs. If I ask about your family, I am referring to your parents, brothers, and sisters. Please tell me how much you agree or disagree with these statements about you. Choose your answers from card number 3, the yellow card.

RESPONDENT TYPE

A B C D E F G H How important is it to you . . .

C D G H 117. You can make it at work without having to cheat or lie.

B D F H 118. Sometimes you have to lie to your _____ (husband/wife/girlfriend/boyfriend) in order to avoid arguments or fights.

C D G H 119. Sometimes you need to lie in order to get a job.

A B C D E F G H 120. Making a good impression is more important than telling the truth to friends.

E F G H 121. To stay out of trouble, it's sometimes necessary to lie to professors/teachers.

A B C D E F G H 122. Making a good impression is more important than telling the truth to parents.

C D G H 123. If you want your fellow workers to like you, you may have to cover up for them.

B D F H 124. It's okay to lie if it keeps your _____ (husband/wife/girlfriend/boyfriend) out of trouble.

E F G H 125. You can make it in school/college without having to cheat on exams or tests.

A B C D E F G H 126. It's important to be honest with your parents, even if they become upset or angry.

A B C D E F G H 127. You have to be willing to break some rules if you want to be popular with your friends.

- E F G H 128. It's important to do your own work at school/college even if it means some students won't like you.
- A B C D E F G H 129. In order to gain the respect of your friends, it's sometimes necessary to beat up on other people.
- C D G H 130. At work it's sometimes necessary to break the rules in order to get ahead.
- B D F H 131. Sometimes it's necessary to deceive your _____(husband/wife/girlfriend/boyfriend) in order to have a good relationship.
- E F G H 132. At school it's sometimes necessary to play dirty in order to win.
- A B C D E F G H 133. Sometimes it's necessary to lie to your parents in order to keep their trust.
- E F G H 134. Making a good impression is more important than telling the truth to professors/teachers.
- B D F H 135. It may be necessary to break promises to others in order to get along with your _____(husband/wife/girlfriend/boyfriend).
- A B C D E F G H 136. It's okay to lie if it keeps your friends out of trouble.
- A B C D E F G H 137. It may be necessary to break some of your parents' rules in order to keep some of your friends.

	STRONGLY AGREE	AGREE	NEITHER AGREE NOR DISAGREE	DISAGREE	STRONGLY DISAGREE	(DON'T KNOW)
117. You can make it at work without having to cheat or lie.	5	4	3	2	1	_____

- | | | | | | | | |
|------|--|---|---|---|---|---|-------|
| 118. | Sometimes you
have to lie
to your _____
(husband/wife/
girlfriend/boyfriend)
in order to
avoid arguments
or fights. | 5 | 4 | 3 | 2 | 1 | _____ |
| 119. | Sometimes you
need to lie
in order to
get a job. | 5 | 4 | 3 | 2 | 1 | _____ |
| 120. | Making a good
impression is
more important
than telling
the truth to
friends. | 5 | 4 | 3 | 2 | 1 | _____ |
| 121. | To stay out
of trouble,
it's sometimes
necessary to
lie to profe-
ssors/teachers. | 5 | 4 | 3 | 2 | 1 | _____ |
| 122. | Making a
good impression
is more impor-
tant than
telling the
truth to parents. | 5 | 4 | 3 | 2 | 1 | _____ |
| 123. | If you want
your fellow
workers to like
you, you may
have to cover
up for them. | 5 | 4 | 3 | 2 | 1 | _____ |
| 124. | It's okay to
lie if it
keeps your _____
(husband/wife/
girlfriend/boyfriend)
out of trouble. | 5 | 4 | 3 | 2 | 1 | _____ |

- | | | | | | | | |
|------|--|---|---|---|---|---|-------|
| 125. | You can make
it in school/
college without
having to cheat
on exams or tests. | 5 | 4 | 3 | 2 | 1 | _____ |
| 126. | It's important
to be honest
with your parents,
even if they
become upset or
angry. | 5 | 4 | 3 | 2 | 1 | _____ |
| 127. | You have to
be willing
to break some
rules if you
want to be popular
with your friends. | 5 | 4 | 3 | 2 | 1 | _____ |
| 128. | It's important
to do your own
work at school/
college even if
it means some
students won't
like you. | 5 | 4 | 3 | 2 | 1 | _____ |
| 129. | In order to
gain the respect
of your friends,
it's sometimes
necessary to
beat up on
other people. | 5 | 4 | 3 | 2 | 1 | _____ |
| 130. | At work it's
sometimes
necessary to
break the rules
in order to
get ahead. | 5 | 4 | 3 | 2 | 1 | _____ |
| 131. | Sometimes it's
necessary to
deceive your _____
(husband/wife/
girlfriend/boyfriend)
in order to
have a good
relationship. | 5 | 4 | 3 | 2 | 1 | _____ |

- | | | | | | | |
|--|---|---|---|---|---|-------|
| 132. At school/
college it's
sometimes
necessary to
play dirty in
order to win. | 5 | 4 | 3 | 2 | 1 | _____ |
| 133. Sometimes it's
necessary to
lie to your
parents in
order to keep
their trust. | 5 | 4 | 3 | 2 | 1 | _____ |
| 134. Making a
good impression
is more impor-
tant than
telling the
truth to profe-
ssors/teachers. | 5 | 4 | 3 | 2 | 1 | _____ |
| 135. It may be nec-
essary to break
promises to others
in order to get
along with your _____
(husband/wife/
girlfriend/boyfriend). | 5 | 4 | 3 | 2 | 1 | _____ |
| 136. It's okay to
lie if it
keeps your
friends out
of trouble. | 5 | 4 | 3 | 2 | 1 | _____ |
| 137. It may be
necessary to
break some of
your parents'
rules in order
to keep some
of your friends. | 5 | 4 | 3 | 2 | 1 | _____ |

I'd like to know how others would describe you. I'll read a list of phrases and for each will ask you to tell me how much you think your parents would agree with that description of you. Use the yellow card again to pick your responses.

(ALL RESPONDENT TYPES)

RESPONDENT TYPES How would your PARENTS agree that you . . .
(REPEAT STEM SEVERAL TIMES)

- A B C D E F G H 138. are well-liked.
- A B C D E F G H 139. need help.
- A B C D E F G H 140. are a bad person.
- A B C D E F G H 141. are often upset.
- A B C D E F G H 142. are a good citizen.
- A B C D E F G H 143. get along well with other people.
- A B C D E F G H 144. are messed up.
- A B C D E F G H 145. break rules.
- A B C D E F G H 146. have a lot of personal problems.
- A B C D E F G H 147. get into trouble.
- A B C D E F G H 148. are likely to succeed.
- A B C D E F G H 149. do things that are against the law.

	STRONGLY AGREE	AGREE	NEITHER AGREE NOR DISAGREE	DISAGREE	STRONGLY DISAGREE	(DON'T KNOW)
How much would your PARENTS agree that you . . . (REPEAT STEM SEVERAL TIMES)						
138. are well-liked.	5	4	3	2	1	_____
139. need help.	5	4	3	2	1	_____
140. are a bad person.	5	4	3	2	1	_____
141. are often upset.	5	4	3	2	1	_____

142. are a good citizen.	5	4	3	2	1	_____
143. get along well with other people.	5	4	3	2	1	_____
144. are messed up.	5	4	3	2	1	_____
145. break rules.	5	4	3	2	1	_____
146. have a lot of personal problems.	5	4	3	2	1	_____
147. get into trouble.	5	4	3	2	1	_____
148. are likely to succeed.	5	4	3	2	1	_____
149. do things that are against the law.	5	4	3	2	1	_____

I'm going to read a list of behaviors to you, and then ask you how others would react if you behaved in these ways. Use card number 4, the green card, to select your answers. (IF RESPONDENT DIFFERENTIATES BETWEEN MOTHER AND FATHER, RECORD AND LABEL EACH SEPARATELY)

(ALL RESPONDENT TYPES)

RESPONDENT TYPE How would your PARENTS react if you . . .
(REPEAT STEM SEVERAL TIMES)

- A B C D E F G H 150. cheated on school tests.
- A B C D E F G H 151. stole something worth less than \$5.
- A B C D E F G H 152. sold hard drugs such as heroin, cocaine
and LSD.
- A B C D E F G H 153. used marijuana or hashish.
- A B C D E F G H 154. stole something worth \$50.
- A B C D E F G H 155. hit or threatened to hit someone
without any reason.
- A B C D E F G H 156. used alcohol.
- A B C D E F G H 157. purposely damaged or destroyed
property that did not belong to you.
- A B C D E F G H 158. broke into a vehicle or building to
steal something.

How would your CLOSE FRIENDS react if you . . .
(READ STEM SEVERAL TIMES)

- A B C D E F G H 159. cheated on school tests.
- A B C D E F G H 160. stole something worth less than \$5.
- A B C D E F G H 161. sold hard drugs such as heroin, cocaine
and LSD.
- A B C D E F G H 162. used marijuana or hashish.
- A B C D E F G H 163. stole something worth \$50.
- A B C D E F G H 164. hit or threatened to hit someone
without any reason.

- A B C D E F G H 165. used alcohol.
- A B C D E F G H 166. pressured or forced someone to do more sexually than they wanted to do.
- A B C D E F G H 167. purposely damaged or destroyed property that did not belong to you.
- A B C D E F G H 168. broke into a vehicle or building to steal something.
- A B C D E F G H 169. had sexual intercourse with a person of the opposite sex (IF MARRIED, ADD other than with your husband/wife).

How would THE PEOPLE AT WORK react if you . . .
(REPEAT STEM SEVERAL TIMES)

- C D G H 170. cheated on school tests.
- C D G H 171. Stole something worth less than \$5.
- C D G H 172. sold hard drugs such as heroin, cocaine and LSD.
- C D G H 173. used marijuana or hashish.
- C D G H 174. stole something worth more than \$50.
- C D G H 175. hit or threatened to hit someone without any reason.
- C D G H 176. used alcohol.
- C D G H 177. purposely damaged or destroyed property that did not belong to you.
- C D G H 178. broke into a vehicle or building to steal something.

How would YOUR SPOUSE/BOYFRIEND/GIRLFRIEND react if you . . . (REPEAT STEM SEVERAL TIMES)

- B D F H 179. cheated on school tests.
- B D F H 180. Stole something worth less than \$5.
- B D F H 181. sold hard drugs such as heroin, cocaine and LSD.

- B D F H 182. used marijuana or hashish.
- B D F H 183. stole something worth more than \$50.
- B D F H 184. hit or threatened to hit someone without any reason.
- B D F H 185. used alcohol.
- B D F H 186. purposely damaged or destroyed property that did not belong to you.
- B D F H 187. broke into a vehicle or building to steal something.

		STRONGLY DIS- APPROVE	DIS- APPROVE	NEITHER APPROVE NOR DIS- APPROVE	APPROVE	STRONGLY APPROVE	(DON'T KNOW)
How would your parents react if you . . .							
(REPEAT STEM SEVERAL TIMES)							
150. cheated on school tests.	5	4	3	3	1	_____	
151. stole something worth less than \$5.	5	4	3	3	1	_____	
152. sold hard drugs such as heroin, cocaine and LSD.	5	4	3	2	1	_____	
153. used marijuana or hashish.	5	4	3	2	1	_____	
154. stole something worth more than \$50.	5	4	3	2	1	_____	
155. hit or threatened to hit someone without any reason.	5	4	3	2	1	_____	
156. used alcohol.	5	4	3	2	1	_____	

157. purposely damaged	5	4	3	2	1	_____
or destroyed						
property that						
did not belong						
to you.						

158. broke into a vehicle or building to steal something.	5	4	3	2	1	_____
How would your CLOSE FRIENDS react if you . . . (READ STEM SEVERAL TIMES)						
159. cheated on school tests.	5	4	3	3	1	_____
160. stole something worth less than \$5.	5	4	3	3	1	_____
161. sold hard drugs such as heroin, cocaine and LSD.	5	4	3	2	1	_____
162. used marijuana or hashish.	5	4	3	2	1	_____
163. stole something worth more than \$50.	5	4	3	2	1	_____
164. hit or threat- ened to hit someone without any reason.	5	4	3	2	1	_____
165. used alcohol.	5	4	3	2	1	_____
166. pressured or forced someone to do more sexually than he/she wanted to do.	5	4	3	2	1	_____
167. purposely damaged or destroyed property that did not belong to you.	5	4	3	2	1	_____
168. broke into a vehicle or building to steal something.	5	4	3	2	1	_____

169. had sexual inter- course with a person of the opposite sex (IF MARRIED, ADD) other than with your husband/wife.	5	4	3	2	1	_____
--	---	---	---	---	---	-------

How would the PEOPLE AT WORK react if you . . .
(REPEAT STEM SEVERAL TIMES)

170. cheated on school tests.	5	4	3	3	1	_____
----------------------------------	---	---	---	---	---	-------

171. stole something worth less than \$5.	5	4	3	3	1	_____
---	---	---	---	---	---	-------

172. sold hard drugs such as heroin, cocaine and LSD.	5	4	3	2	1	_____
---	---	---	---	---	---	-------

173. used marijuana or hashish.	5	4	3	2	1	_____
------------------------------------	---	---	---	---	---	-------

174. stole something worth more than \$50.	5	4	3	2	1	_____
--	---	---	---	---	---	-------

175. hit or threat- ened to hit someone without any reason.	5	4	3	2	1	_____
--	---	---	---	---	---	-------

176. used alcohol.	5	4	3	2	1	_____
--------------------	---	---	---	---	---	-------

177. purposely damaged or destroyed property that did not belong to you.	5	4	3	2	1	_____
--	---	---	---	---	---	-------

178. broke into a vehicle or building to steal something.	5	4	3	2	1	_____
--	---	---	---	---	---	-------

How would YOUR SPOUSE/BOYFRIEND/GIRLFRIEND react if you . . .
(REPEAT STEM SEVERAL TIMES)

179. cheated on school tests.	5	4	3	3	1	_____
180. stole something worth less than \$5.	5	4	3	3	1	_____
181. sold hard drugs such as heroin, cocaine and LSD.	5	4	3	2	1	_____
182. used marijuana or hashish.	5	4	3	2	1	_____
183. stole something worth more than \$50.	5	4	3	2	1	_____
184. hit or threatened to hit someone without any reason.	5	4	3	2	1	_____
185. used alcohol.	5	4	3	2	1	_____
186. purposely damaged or destroyed property that did not belong to you.	5	4	3	2	1	_____
187. broke into a vehicle or building to steal something.	5	4	3	2	1	_____

For this next set of questions, please tell me how wrong you think each of the following things is. Use card number 5, the white card, to select your answers.

How wrong is it for someone your age to . . . (REPEAT STEM SEVERAL TIMES)

	VERY WRONG	WRONG	A LITTLE BIT WRONG	NOT WRONG AT ALL	(DON'T KNOW)
188. cheat on school tests?	4	3	2	1	_____
189. purposely damage or destroy property that does not belong to you?	4	3	2	1	_____
190. use marijuana or hashish?	4	3	2	1	_____
191. steal something worth less than \$5?	4	3	2	1	_____
192. hit or threaten to hit someone without any reason?	4	3	2	1	_____
193. use alcohol?	4	3	2	1	_____
194. break into a vehicle or building to steal something?	4	3	2	1	_____
195. sell hard drugs such as heroin, cocaine, and LSD?	4	3	2	1	_____
196. steal something worth more than \$50?	4	3	2	1	_____
197. get drunk once in awhile?	4	3	2	1	_____
198. use prescription drugs such as amphetamines or barbiturates when there is no medical need for them?	4	3	2	1	_____
199. give or sell alcohol to kids under 18?	4	3	2	1	_____
200. attack someone with the idea of seriously hurting	4	3	2	1	_____

	or killing them?					
201.	exceed the speed limit by 10-20 mph?	4	3	2	1	_____
202.	used force (strongarming) to get money or things from other people?	4	3	2	1	_____

Now let's talk about your friends' behavior during the period between Christmas a year ago and the Christmas just past. I'd like to ask you how many of your close friends have done each thing I will read to you. Please use card number 6, the first tan card, to choose your responses.

Think of your friends. (ASK THESE QUESTIONS FOR ALL RESPONDENTS, UNLESS THEY REITERATE THAT THEY HAVE NO FRIENDS AND CAN'T ANSWER THE QUESTIONS.)

During the last year how many of them have. . . (REPEAT STEM SEVERAL TIMES)

	ALL OF THEM	MOST OF THEM	SOME OF THEM	VERY FEW OF THEM	NONE OF THEM	(DON'T KNOW)
203. cheated on tests?	5	4	3	2	1	_____
204. purposely damaged or destroyed property that did not belong to them?	5	4	3	2	1	_____
205. used marijuana or hashish?	5	4	3	2	1	_____
206. stolen something worth less than \$5?	5	4	3	2	1	_____
207. hit or threatened to hit someone without any reason?	5	4	3	2	1	_____
208. used alcohol?	5	4	3	2	1	_____
209. broken into a vehicle or building to steal something?	5	4	3	2	1	_____
210. sold hard drugs such as heroin, cocaine, and LSD?	5	4	3	2	1	_____
211. stolen something worth more than \$50?	5	4	3	2	1	_____
212. suggested you do something that was against the law?	5	4	3	2	1	_____

213. gotten drunk once in awhile?	5	4	3	2	1	_____
214. used prescription drugs such as amphetamines or barbiturates when there was no medical need for them?	5	4	3	2	1	_____
215. sold or given alcohol to kids under 18?	5	4	3	2	1	_____
216. pressured or forced someone to do more sexually than he/she wanted to do?	4	3	2		1	_____

This section deals with your own behavior. I'd like to remind you that all your answers are confidential. I'll read a series of behaviors to you. Please give me your best estimate of the EXACT NUMBER of times you've done each thing during the last year from Christmas a year ago to the Christmas just past. (RECORD A SINGLE NUMBER, NOT A RANGE, AND "0" IF RESPONDENT NEVER ENGAGED IN A BEHAVIOR.)

FOR ANY BEHAVIOR THAT THE RESPONDENT HAS ENGAGED IN 10 OR MORE TIMES IN THE LAST YEAR, ALSO RECORD RESPONSE IN THE SECOND COLUMN, SAYING:)

Please look at the responses on card number 8, the second ivory card, and select the one which best describes how often you were involved in this behavior.

		ONCE				
	ONCE	EVERY	ONCE	2-3	ONCE	2-3
	A	2-3	A	TIMES	A	TIMES
	MONTH	WEEKS	WEEK	A WEEK	DAY	A DAY

How many times in the LAST YEAR have you:

217. purposely damaged _____ 4 5 6 7 8 9
 or destroyed property
 belonging to your
 PARENTS or other
 FAMILY MEMBERS?

 (IF IN SCHOOL)
 218. purposely damaged _____ 4 5 6 7 8 9
 or destroyed property
 belonging to a SCHOOL,
 COLLEGE, or UNIVERSITY?

 You have indicated that you have done some of these behaviors. Now I'd like to ask you some details about the last few times you did each of these behaviors. Usually I only want to know about the last or most recent time you did these but for some I will ask you about the last three times. (READ EACH BEHAVIOR THAT THE RESPONDENT HAS PERFORMED AND THEN ASK THE CORRESPONDING DETAILED INFORMATION ITEMS. READ THE RESPONSE CATEGORIES TO THE RESPONDENT ONLY WHERE INDICATED.)

You said that you had (READ ITEM).

217. Thinking of the last time you did this. . .

- a. What did you damage or destroy?
(SPECIFY) _____
- b. About how much do you think it was worth? (SPECIFY) _____
- c. Were you alone or did others take part in this event?
 _____(1) Alone _____(2) With Others
 (IF WITH OTHERS:) How many other persons were
 involved?
 (NUMBER) _____
- d. Did you report this same event for any other question(s) in
 this set? _____(1) No _____(2) Yes
 (IF YES) Which other question(s) also included this event

 (SPECIFY QUESTION #)

 218. Thinking of the last time you did this. . .

- a. What did you damage or destroy?
(SPECIFY) _____
- b. About how much do you think it was worth? (SPECIFY) _____
- c. Were you alone or did others take part in this event?
 _____(1) Alone _____(2) With Others
 (IF WITH OTHERS:) How many other persons were
 involved?
 (NUMBER) _____
- d. Did you report this same event for any other question(s) in
 this set? _____(1) No _____(2) Yes
 (IF YES) Which other question(s) also included this event?

 (SPECIFY QUESTION #)

	ONCE				
ONCE	EVERY	ONCE	2-3	ONCE	2-3
A	2-3	A	TIMES	A	TIMES

MONTH WEEKS WEEK A WEEK DAY A DAY

How many times in the LAST YEAR have you:

(IF WORKING)

219. purposely damaged _____ 4 5 6 7 8 9
 or destroyed
 property belonging
 to your employer?

220. purposely damaged _____ 4 5 6 7 8 9
 or destroyed OTHER
 PROPERTY that did
 not belong to you,
 not counting family,
 school, or work
 property?

219. Thinking of the last time you did this. . .

a. What did you damage or destroy?
 (SPECIFY) _____

b. About how much do you think it was worth? (SPECIFY) _____

c. Were you alone or did others take part in this event?
 _____(1) Alone _____(2) With Others

(IF WITH OTHERS:) How many other persons were
 involved?
 (NUMBER) _____

d. Did you report this same event for any other question(s) in
 this set? _____(1) No _____(2) Yes

(IF YES) Which other question(s) also included this event?

 (SPECIFY QUESTION #)

220. Thinking of the last time you did this. . .

a. What did you damage or destroy?
(SPECIFY) _____

b. About how much do you think it was worth? (SPECIFY) _____

c. Were you alone or did others take part in this event?

_____(1) Alone _____(2) With Others

(IF WITH OTHERS:) How many other persons were involved?

(NUMBER) _____

d. Did you report this same event for any other question(s) in this set? _____(1) No _____(2) Yes

(IF YES) Which other question(s) also included this event

(SPECIFY QUESTION #)

	ONCE		ONCE	2-3	ONCE	2-3
	EVERY	ONCE	A	TIMES	A	TIMES
	2-3	A	WEEK	A WEEK	DAY	A DAY
	WEEKS	WEEK				

How many times in the LAST YEAR have you:

221. stolen or tried to _____ 4 5 6 7 8 9
 steal a MOTOR
 VEHICLE such as a
 car or motorcycle?

 221. Thinking of the _____ (last time/next to last time/time before that) you did this:

	LAST TIME	NEXT TO LAST TIME	TIME BEFORE THAT
--	-----------	----------------------	---------------------

a. What kind of vehicle was it?

(1) Car	1	1	1
(2) Truck	2	2	2
(3) Motorcycle	3	3	3
(4) Other (SPECIFY)	4 _____	4 _____	4 _____

b. Did you actually steal it?			
(1) No	1	1	1
(2) Yes	2	2	2
c. Who did the vehicle belong to?			
(1) Family Member	1	1	1
(2) Friend	2	2	2
(3) Other (SPECIFY)	3 _____	3 _____	3 _____
d. How did you get the vehicle started?			
(1) Had the keys	1	1	1
(2) Hot wired the vehicle	2	2	2
(3) Keys in ignition	3	3	3
(4) Others (SPECIFY)	4 _____	4 _____	4 _____
e. What were you going to do with the vehicle?			
(1) Go riding	1	1	1
(2) Keep it	2	2	2
(3) Keep parts from it	3	3	3
(4) Sell it	4	4	4
(5) Sell parts from it	5	5	5
(6) Other (SPECIFY)	6 _____	6 _____	6 _____
f. Were you alone or did others take part in this event?			
(1) Alone	1	1	1
(2) With others	2	2	2
(IF WITH OTHERS:)			
How Many?	_____	_____	_____
g. Had you been drinking or taking drugs before the incident?			
(1) No	1	1	1
(2) Yes	2	2	2
(IF YES) Had you been:			
(1) drinking only?	1	1	1
(2) using drugs only?	2	2	2
(3) both drinking and using drugs?	3	3	3
h. Did you report this same event for any other question(s) in this set?			
(1) No	1	1	1
(2) Yes	2	2	2
(IF YES)			
Which other question(s) also			

included this event? (SPECIFY
QUESTION NUMBER) _____

 ONCE ONCE
 A EVERY
 MONTH 2-3 ONCE 2-3
 WEEKS A TIMES
 WEEK A WEEK DAY A DAY

How many times in the LAST YEAR have you:

222. stolen or tried to _____ 4 5 6 7 8 9
 steal things worth
 more than \$50?

 222. Thinking of the _____ (last time/next to last time/time
 before that) you did this:

	LAST TIME	NEXT TO LAST TIME	TIME BEFORE THAT
a. What did you steal or try to steal? (SPECIFY)	_____	_____	_____
b. About how much do you think it was worth? (SPECIFY)	\$_____	\$_____	\$_____
c. Did you actually steal it?			
(1) No	1	1	1
(2) Yes	2	2	2
d. Where did you steal it from?			
(1) retail store	1	1	1
(2) private home	2	2	2
(3) auto	3	3	3
(4) work place	4	4	4
(5) college/school	5	5	5
(6) construction site	6	6	6
(7) warehouse	7	7	7
(8) Other (SPECIFY)	8_____	8_____	8_____
e. Were you alone or did others take part in this event?			
(1) Alone	1	1	1
(2) With Others	2	2	2
(IF WITH OTHERS:)			

How many?	_____	_____	_____
f. Had you been drinking or taking drugs before the incident?			
(1) No	1	1	1
(2) Yes	2	2	2
(IF YES) Had you been:			
(1) drinking only?	1	1	1
(2) using drugs only?	2	2	2
(3) both drinking and using drugs?	3	3	3
g. Did you report this same event for any other question(s) in this set?			
(1) No	1	1	1
(2) Yes	2	2	2
(IF YES) Which other question(s) also included this event? (SPECIFY QUESTION NUMBER)	_____	_____	_____

	ONCE					
	ONCE	EVERY	ONCE	2-3	ONCE	2-3
	A	2-3	A	TIMES	A	TIMES
	MONTH	WEEKS	WEEK	A WEEK	DAY	A DAY

How many times in the LAST YEAR have you:

223. knowingly bought, _____ 4 5 6 7 8 9
 sold or held stolen
 goods or tried to
 do any of these things?

224. purposely set fire _____ 4 5 6 7 8 9
 to a building, a car,
 or other property or
 tried to do so?

 223. Thinking of the last time you did this . . .

a. What did you do? (CHECK ALL THAT APPLY)

- | | |
|------------------------------------|-----------------------------|
| _____ (1) Try to buy stolen goods | _____ (5) Sell stolen goods |
| _____ (2) Try to sell stolen goods | _____ (6) Held stolen goods |
| _____ (3) Try to hold stolen goods | _____ (7) Other (SPECIFY) |
| _____ (4) Buy stolen goods | _____ |

b. What were the stolen goods? (SPECIFY)

c. About how much do you think the goods were worth?

(SPECIFY) \$ _____

d. Were you alone or did others take part in this event?

- _____ (1) Alone _____ (2) With Others

(IF WITH OTHERS:) How many other persons were involved?

(NUMBER) _____

e. Did you report this same event for any other question(s) in this set? _____ (1) No _____ (2) Yes

(IF YES) Which other question(s) also included this event

_____ (SPECIFY QUESTION #)

 224. Thinking of the last time you did this . . .

a. What did you set on fire or try to set on fire?

(SPECIFY) _____

b. Did you actually set it on fire?

- 1 No
 2 Yes

c. Were you alone or did others take part in this event?

- _____ (1) Alone _____ (2) With Others

(IF WITH OTHERS:) How many other persons were

(NUMBER) _____ involved?

d. Had you been drinking or taking drugs before the incident?

No Yes (IF YES) Had you been:
1 2 _____(1) Drinking only?
_____ (2) Using drugs?
_____ (3) Both drinking and using drugs?

e. Did you report this same event for any other question(s) in this set? _____(1) No _____(2) Yes

(IF YES) Which other question(s) also included this event
(SPECIFY QUESTION #)

ONCE ONCE
ONCE EVERY ONCE 2-3 ONCE 2-3
A 2-3 A TIMES A TIMES
MONTH WEEKS WEEK A WEEK DAY A DAY

How many times in the LAST YEAR have you:

225. carried a hidden _____ 4 5 6 7 8 9
weapon other than a
plain pocket knife?

226. stolen or tried to _____ 4 5 6 7 8 9
steal things worth
\$5 or less?

225. Thinking of the last time you did this . . .

What kind of weapon was it?

(1) Knife (2) Gun (3) Other (SPECIFY) _____

226. Thinking of the last time you did this. . .

a. What did you steal or try to steal?

(SPECIFY) _____

b. About how much do you think it was worth? (SPECIFY) \$_____

c. Did you actually steal it?

- 1 No
- 2 Yes

d. Were you alone or did other take part in this event?

_____(1) Alone _____(2) With Others

(IF WITH OTHERS:) How many other persons were involved?

(NUMBER) _____

e. Had you been drinking or taking drugs before the incident?

No	Yes	(IF YES) Had you been:
1	2	_____(1) Drinking only?
		_____(2) Using drugs?
		_____(3) Both drinking and using drugs?

f. Did you report this same event for any other question(s) in this set? _____(1) No _____(2) Yes

(IF YES) Which other question(s) also included this event

(SPECIFY QUESTION #)

	ONCE	ONCE	2-3	ONCE	2-3
	A	EVERY	A	A	TIMES
	MONTH	WEEKS	WEEK	A WEEK	A DAY

How many times in the LAST YEAR have you:

227. attacked someone _____ 4 5 6 7 8 9
with the idea of
seriously hurting or
killing him or her?

(THERE MAY BE MULTIPLE VICTIMS AND MULTIPLE RESPONSES TO SOME ITEMS.)

IF MULTIPLE VICTIMS, NOTE THIS.)

227. Thinking of the _____ (last time/next to last time/time before that) you did this:

	LAST TIME	NEXT TO LAST TIME	TIME BEFORE THAT
a. In which of the following ways did you attack the person? (READ LIST)			
(1) Hit, slapped punched the person once or twice	1	1	1
(2) Physically beat and/or kicked the person	2	2	2
(3) Attacked the person with a weapon such as a gun, knife, club, or bottle	3	3	3
(4) Other (SPECIFY)	4 _____	4 _____	4 _____
b. Did you hurt the person?			
(1) No	1	1	1
(2) Yes	2	2	2
(IF YES) How badly did you hurt the person? (READ LIST, CHECK ALL THAT APPLY)			
(1) knocked down	1	1	1
(2) bruised	2	2	2
(3) cut/bleeding	3	3	3
(4) unconscious	4	4	4
(5) hospitalized	5	5	5
(6) Other (SPECIFY)	6 _____	6 _____	6 _____
c. Was the person you attacked (READ LIST)			
(1) a stranger	1	1	1
(2) an acquaintance	2	2	2
(3) a friend	3	3	3
(4) a family member	4	4	4
(5) Other (SPECIFY)	5 _____	5 _____	5 _____
d. Were you alone or did others take part in this event?			
(1) Alone	1	1	1
(2) With Others	2	2	2
(IF WITH OTHERS:)			
How Many?	_____	_____	_____

e. Had you been drinking or taking drugs before the incident?

(1) No	1	1	1
(2) Yes	2	2	2

(IF YES) Had you been:

(1) drinking only?	1	1	1
(2) using drugs only?	2	2	2
(3) both drinking and using drugs?	3	3	3

f. Did you report this same event for any other question(s) in this set?

(1) No	1	1	1
(2) Yes	2	2	2

(IF YES)

Which other question(s) also included this event? (SPECIFY QUESTION NUMBER)

	ONCE	ONCE	ONCE	2-3	ONCE	2-3
	A	EVERY	A	TIMES	A	TIMES
	MONTH	2-3	WEEK	A WEEK	DAY	A DAY
		WEEKS				

How many times in the LAST YEAR have you:

228. been paid for _____ 4 5 6 7 8 9
having sexual relations
with someone?

229. paid someone to _____ 4 5 6 7 8 9
have sexual relations
with you?

230. been involved in _____ 4 5 6 7 8 9
gang fights?

228.

229.

230. Thinking of the _____ (last time/next to last time/time

before that) you did this:

	LAST TIME	NEXT TO LAST TIME	TIME BEFORE THAT
a. Counting yourself, how many were in your group?			
(1) 1-2 people	1	1	1
(2) 3-5 people	2	2	2
(3) more than 5 people	3	3	3
b. How many were in the other group?			
(1) 1-2 people	1	1	1
(2) 3-5 people	2	2	2
(3) more than 5 people	3	3	3
c. Did either group use weapons?			
(1) Yes	1	1	1
(2) No	2	2	2
(IF YES:) What weapons were used? (DESCRIBE:)	_____	_____	_____
d. Was anyone hurt in the fight?			
(1) Yes	1	1	1
(2) No	2	2	2
(IF YES) How badly hurt was the most injured person?			
(1) knocked down	1	1	1
(2) bruised	2	2	2
(3) cut/bleeding	3	3	3
(4) unconscious	4	4	4
(5) hospitalized	5	5	5
(6) Other (SPECIFY)	6_____	6_____	6_____
e. Had you been drinking or taking drugs before the incident?			
(1) No	1	1	1
(2) Yes	2	2	2
(IF YES) Had you been:			
(1) drinking only?	1	1	1
(2) using drugs only?	2	2	2
(3) both drinking and using drugs?	3	3	3
f. Did you report this same event for any other question(s) in this set?			
(1) No	1	1	1

(2) Yes 2 2 2

(IF YES)
Which other question(s) also
included this event? (SPECIFY
QUESTION NUMBER) _____

ONCE ONCE
A EVERY ONCE 2-3 ONCE 2-3
MONTH 2-3 A TIMES A TIMES
WEEKS WEEK A WEEK DAY A DAY

How many times in the LAST YEAR have you:

231. used checks illeg- _____ 4 5 6 7 8 9
ally or used phony
money to pay for
something? (INCLUDES
INTENTIONAL OVERDRAFTS)

232. sold marijuana or _____ 4 5 6 7 8 9
hashish? ("POT",
"GRASS", "HASH")

233. hitchhiked where _____ 4 5 6 7 8 9
it was illegal to
do so?

231. Thinking of the last time you did this . . .

- a. What did you do?
 - _____ (1) overdraft on checking account
 - _____ (2) wrote check on someone elses account
 - _____ (3) cashed someone elses check
 - _____ (4) used counterfeit money (including slugs and fake coins)
 - _____ (5) Other (SPECIFY) _____

b. What was the dollar value involved in this incident? \$ _____

c. Were you alone or did others take part in this event?

_____ (1) Alone _____ (2) With Others

(IF WITH OTHERS:) How many other persons were involved?

(NUMBER) _____

d. Did you report this same event for any other question(s) in this set? _____ (1) No _____ (2) Yes

(IF YES) Which other question(s) also included this event?

(SPECIFY QUESTION #)

232. Thinking of the last time you did this . . .

a. How much money was involved in the sale? (SPECIFY) \$ _____

(IF OTHER THAN MONEY, SPECIFY) _____

b. How much marijuana/hashish did you sell?

(SPECIFY) _____

c. Were you alone or did others take par in this event?

_____ (1) Alone _____ (2) With Others

(IF WITH OTHERS:) How many other persons were involved?

(NUMBER) _____

d. Did you report this same event for any other question(s) in this set? _____ (1) No _____ (2) Yes

(IF YES) Which other question(s) also included this event

(SPECIFY QUESTION #)

233.

	ONCE				
ONCE	EVERY	ONCE	2-3	ONCE	2-3
A	2-3	A	TIMES	A	TIMES
MONTH	WEEKS	WEEK	A WEEK	DAY	A DAY

How many times in the LAST YEAR have you:

234. Stolen money or other things from your parents or other members of your family? _____ 4 5 6 7 8 9

 235. Stolen money, goods, or property from the place where you work? _____ 4 5 6 7 8 9

 234. Thinking of the last time you did this . . .

a. What did you steal?

_____ (1) Money _____ (2) Other (SPECIFY) _____

(IF 1, ASK:) How much money did you steal? (SPECIFY) \$ _____

(IF 2, ASK:) How much do you think it was worth?

(SPECIFY) \$ _____

b. Were you alone or did others take part in this event?

_____ (1) Alone _____ (2) With Others

(IF WITH OTHERS:) How many? _____

c. Had you been drinking or taking drugs before the incident?

No	Yes	(IF YES) Had you been:
1	2	_____ (1) Drinking only?
		_____ (2) Using drugs?
		_____ (3) Both drinking and using drugs?

d. Did you report this same event for any other question(s) in this set? _____ (1) No _____ (2) Yes

(IF YES) Which other question(s) also included this event?

 (SPECIFY QUESTION #)

235. Thinking of the last time you did this . . .

a. What did you steal?

_____(1) Money _____(2) Other (SPECIFY) _____

(IF 1, ASK:) How much money did you steal? (SPECIFY) \$_____

(IF 2, ASK:) How much do you think it was worth?
(SPECIFY) \$_____

b. Were you alone or did others take part in this event?

_____(1) Alone _____(2) With Others

(IF WITH OTHERS:) How many? _____

c. Had you been drinking or taking drugs before the incident?

No	Yes	(IF YES) Had you been:
1	2	_____(1) Drinking only?
		_____(2) Using drugs?
		_____(3) Both drinking and using drugs?

d. Did you report this same event for any other question(s) in this set? _____(1) No _____(2) Yes

(IF YES) Which other question(s) also included this event

(SPECIFY QUESTION #)

	ONCE	ONCE		ONCE	2-3
	A	EVERY	A	A	TIMES
	MONTH	2-3	WEEK	DAY	TIMES
		WEEKS	A WEEK		A DAY

How many times in the LAST YEAR have you:

236. had or tried to	_____ 4	5	6	7	8	9
have sexual relations						
with someone against						
their will?						

236. Thinking of the _____ (last time/next to last time/time

before that) you did this:

	LAST TIME	NEXT TO LAST TIME	TIME BEFORE THAT
a. Did you actually force someone to have sexual relations or only try?			
(1) Actually forced	1	1	1
(2) Tried but didn't succeed	2	2	2
b. In which of the following ways did you force the person? (READ LIST-CHECK ALL THAT APPLY)			
(1) Verbal threats of injury	1	1	1
(2) Hitting, slapping and/or mild roughness	2	2	2
(3) Physical beating or choking	3	3	3
(4) Threatened to use a weapon	4	4	4
(5) Used a weapon	5	5	5
(6) Other (SPECIFY)	6_____	6_____	6_____
c. Did you hurt the person?			
(1) Yes	1	1	1
(2) No	2	2	2
(IF YES) How badly did you hurt the person? (READ LIST, CHECK ALL THAT APPLY)			
(1) knocked down	1	1	1
(2) bruised	2	2	2
(3) cut/bleeding	3	3	3
(4) unconscious	4	4	4
(5) hospitalized	5	5	5
(6) Other (SPECIFY)	6_____	6_____	6_____
d. Was anyone else besides yourself involved in pressuring or forcing the person?			
(1) Yes	1	1	1
(2) No	2	2	2
(IF YES) Not counting yourself, how many others were there? (SPECIFY)			
	_____	_____	_____
e. Was the person you attacked: (READ LIST)			
(1) a stranger?	1	1	1
(2) an acquaintance?	2	2	2

(3) a friend?	3	3	3
(4) a family member?	4	4	4
(5) Other (SPECIFY)	5_____	5_____	5_____

f. Had you been drinking or taking drugs before the incident?

(1) No	1	1	1
(2) Yes	2	2	2

(IF YES) Had you been:

(1) drinking only?	1	1	1
(2) using drugs only?	2	2	2
(3) both drinking and using drugs?	3	3	3

g. Did you report this same event for any other question(s) in this set?

(1) No	1	1	1
(2) Yes	2	2	2

(IF YES)

Which other question(s) also included this event? (SPECIFY QUESTION NUMBER)

	ONCE	ONCE		ONCE	2-3
	ONCE	EVERY	ONCE	2-3	ONCE
	A	2-3	A	TIMES	A
	MONTH	WEEKS	WEEK	A WEEK	DAY
					2-3
					TIMES
					A DAY

How many times in the LAST YEAR have you:

(IF IN SCHOOL)

237. hit or threatened _____ 4 5 6 7 8 9
to hit a TEACHER,
professor or other
school staff?

237. Thinking of the last time you did this . . .

a. Did you actually hit them or just threaten to hit them?

_____ (1) Actually hit	_____ (2) Tried but didn't succeed
	_____ (3) Only threatened to hit

(IF ACTUALLY HIT, ASK:)
Did you hurt the person?

- 1 No
- 2 Yes

(IF YES)
How badly did you hurt the person? (CHECK ALL THAT APPLY)

- _____ (1) pushed or slapped them
- _____ (2) caused them to grab themselves in pain
- _____ (4) bruised
- _____ (5) cut/bleeding
- _____ (6) unconscious
- _____ (7) hospitalized
- _____ (8) Other (SPECIFY) _____

b. Were you alone or did others take part in this event?

- _____ (1) Alone
- _____ (2) With Others

(IF WITH OTHERS:) How many? _____

c. Had you been drinking or taking drugs before the incident?

- | | | |
|----|-----|--|
| No | Yes | (IF YES) Had you been: |
| 1 | 2 | _____ (1) Drinking only? |
| | | _____ (2) Using drugs? |
| | | _____ (3) Both drinking and using drugs? |

d. Did you report this same event for any other question(s) in this set? _____ (1) No _____ (2) Yes

(IF YES) Which other question(s) also included this event?

(SPECIFY QUESTION #)

	ONCE	ONCE		ONCE	2-3
	A	EVERY	A	A	TIMES
	MONTH	WEEKS	WEEK	DAY	A DAY

How many times in the LAST YEAR have you:

238. hit or threatened _____ 4 5 6 7 8 9
to hit one of your
PARENTS?

238. Thinking of the last time you did this . . .

a. Did you actually hit them or just threaten to hit them?

- _____ (1) Actually hit
- _____ (2) Tried but didn't succeed
- _____ (3) Only threatened to hit

(IF ACTUALLY HIT, ASK:)
Did you hurt the person?

- 1 No
- 2 Yes

(IF YES)
How badly did you hurt the person? (CHECK ALL THAT APPLY)

- _____ (1) pushed or slapped them
- _____ (2) caused them to grab themselves in pain
- _____ (3) bruised
- _____ (4) cut/bleeding
- _____ (5) unconscious
- _____ (6) hospitalized
- _____ (7) Other (SPECIFY)
- _____ (8)

b. Were you alone or did others take part in this event?

- _____ (1) Alone
- _____ (2) With Others

(IF WITH OTHERS:) How many? _____

c. Had you been drinking or taking drugs before the incident?

- | | | |
|----|-----|--|
| No | Yes | (IF YES) Had you been: |
| 1 | 2 | _____ (1) Drinking only? |
| | | _____ (2) Using drugs? |
| | | _____ (3) Both drinking and using drugs? |

d. Did you report this same event for any other question(s) in this set? _____ (1) No _____ (2) Yes

(IF YES) Which other question(s) also included this event?

(SPECIFY QUESTION #)

	ONCE				
ONCE	EVERY	ONCE	2-3	ONCE	2-3
A	2-3	A	TIMES	A	TIMES
MONTH	WEEKS	WEEK	A WEEK	DAY	A DAY

How many times in the LAST YEAR have you:

	ONCE	ONCE	ONCE	2-3	ONCE	2-3
	A	EVERY	A	TIMES	A	TIMES
	MONTH	2-3	WEEK	A WEEK	DAY	A DAY
		WEEKS				

How many times in the LAST YEAR have you:

(IF WORKING)
 240. hit or threatened _____ 4 5 6 7 8 9
 to hit your supervisor
 or other employee?

 240. Thinking of the last time you did this . . .

a. Did you actually hit them or just threaten to hit them?

_____ (1) Actually hit _____ (2) Tried but didn't succeed
 _____ (3) Only threatened to hit

(IF ACTUALLY HIT, ASK:)
 Did you hurt the person?

1 No
 2 Yes

(IF YES)
 How badly did you hurt the person? (CHECK ALL THAT APPLY)

_____ (1) pushed or slapped them	_____ (5) cut/bleeding
_____ (2) caused them to grab themselves in pain	_____ (6) unconscious
_____ (4) bruised	_____ (7) hospitalized
	_____ (8) Other (SPECIFY) _____

b. Were you alone, or did others take part in this event?

_____ (1) Alone _____ (2) With Others

(IF WITH OTHERS:) How many? _____

c. Had you been drinking or taking drugs before the incident?

No	Yes	(IF YES) Had you been:
1	2	_____ (1) Drinking only?
		_____ (2) Using drugs?

_____ (3) Both drinking and
using drugs?

d. Did you report this same event for any other question(s) in
this set? _____ (1) No _____ (2) Yes

(IF YES) Which other question(s) also included this event?

(SPECIFY QUESTION #)

ONCE ONCE
A EVERY ONCE 2-3 ONCE 2-3
MONTH WEEKS WEEK A WEEK DAY TIMES
A DAY

How many times in the LAST YEAR have you:

241. hit or threatened _____ 4 5 6 7 8 9
to hit anyone else
(other than teachers,
students, parents,
persons at work)?

242. been loud, rowdy, _____ 4 5 6 7 8 9
or unruly in a
public place-
disorderly conduct?

243. sold hard drugs _____ 4 5 6 7 8 9
such as heroin,
cocaine, and LSD?
(TOTAL FREQUENCY
OF ALL HARD DRUGS
SALES, NOT LIMITED
TO THESE THREE DRUGS)

241. Thinking of the last time you did this . . .

a. Did you actually hit them or just threaten to hit them?

- _____ (1) Actually hit
- _____ (2) Tried but didn't succeed
- _____ (3) Only threatened to hit

(IF ACTUALLY HIT, ASK:)
Did you hurt the person?

- 1 No
- 2 Yes

(IF YES)
How badly did you hurt the person? (CHECK ALL THAT APPLY)

- _____ (1) pushed or slapped them
- _____ (2) caused them to grab themselves in pain
- _____ (3) bruised
- _____ (4) cut/bleeding
- _____ (5) unconscious
- _____ (6) hospitalized
- _____ (7) Other (SPECIFY) _____

b. Were you alone or did others take part in this event?

- _____ (1) Alone
- _____ (2) With Others

(IF WITH OTHERS:) How many? _____

c. Had you been drinking or taking drugs before the incident?

- | | | |
|----|-----|--|
| No | Yes | (IF YES) Had you been: |
| 1 | 2 | _____ (1) Drinking only? |
| | | _____ (2) Using drugs? |
| | | _____ (3) Both drinking and using drugs? |

d. Did you report this same event for any other question(s) in this set? _____ (1) No _____ (2) Yes

(IF YES) Which other question(s) also included this event?

(SPECIFY QUESTION #)

242.

243. Thinking of the last time you did this . . .

a. What drug or drugs were included in the sale? _____

b. How much money was involved in the sale? (SPECIFY) \$ _____
(IF OTHER THAN MONEY, SPECIFY) _____

c. Were you alone or did others take part in this event?

_____ (1) Alone _____ (2) With Others

(IF WITH OTHERS) How many? _____

d. Did you report this same event for any other question(s) in this set? _____ (1) No _____ (2) Yes

(IF YES) Which other question(s) also included this event?

(SPECIFY QUESTION #)

	ONCE					
ONCE	EVERY	ONCE	2-3	ONCE	2-3	
A	2-3	A	TIMES	A	TIMES	
MONTH	WEEKS	WEEK	A WEEK	DAY	A DAY	

How many times in the LAST YEAR have you:

244. tried to cheat _____ 4 5 6 7 8 9
 someone by selling
 them something that
 was worthless or
 not what you said
 it was?

245. taken a vehicle _____ 4 5 6 7 8 9
 for a ride or drive
 without the owner's
 permission?

244. Thinking of the last time you did this . . .

a. What were you claiming to sell? (SPECIFY) _____

b. What were you actually selling? _____

c. Who were you trying to sell the _____ to? (SPECIFY)

_____ (1) Stranger _____ (3) Friend

_____ (2) Family Member _____ (4) Other (SPECIFY) _____

- d. How much was the _____ really worth? (SPECIFY) \$_____
- e. How much did you try to sell it for? (SPECIFY) \$_____
- f. Did you actually sell _____ or just try to sell it?
 _____(1) Actually sold it _____(2) Tried to sell it
- g. Were you alone or did others take part in this event?
 _____(1) Alone _____(2) With Others
 (IF WITH OTHERS:) How many other persons were involved?
 (NUMBER) _____
- h. Did you report this same event for any other question(s) in this set? _____(1) No _____(2) Yes
 (IF YES) Which other question(s) also included this event?

 (SPECIFY QUESTION #)

 245. Thinking of the last time you did this . . .

- a. What kind of vehicle was it?
 _____(1) Car _____(3) Motorcycle
 _____(2) Truck _____(4) Other (SPECIFY) _____
- b. Who did the vehicle belong to?
 _____(1) Family member _____(3) Other (SPECIFY) _____
 _____(2) Friend
- c. How did you get the vehicle started?
 _____(1) Had the keys _____(3) Keys in ignition
 _____(2) Hot wired the vehicle _____(4) Other (SPECIFY) _____
- d. Were you alone, or did others take part in this event?
 _____(1) Alone _____(2) With Others
 (IF WITH OTHERS) How Many? _____
- e. Had you been drinking or taking drugs before the incident?

No	Yes	(IF YES) Had you been:
1	2	_____ (1) Drinking only?
		_____ (2) Using drugs only?
		_____ (3) Both drinking and

using drugs?

f. Did you report this same event for any other question(s) in this set? _____(1) No _____(2) Yes

(IF YES) Which other question(s) also included this event

(SPECIFY QUESTION #)

	ONCE A MONTH	ONCE EVERY 2-3 WEEKS	ONCE A WEEK	2-3 TIMES A WEEK	ONCE A DAY	2-3 TIMES A DAY
--	--------------------	-------------------------------	-------------------	------------------------	------------------	-----------------------

How many times in the LAST YEAR have you:

246. bought or provided _____ liquor for a minor? 4 5 6 7 8 9

(IF IN SCHOOL)

247. used force or _____ strongarm methods to get money or things from other STUDENTS? 4 5 6 7 8 9

246.

247. Thinking of the _____ (last time/next to last time/time before that) you did this:

	LAST TIME	NEXT TO LAST TIME	TIME BEFORE THAT
a. What kind of force did you use? (CHECK ALL THAT APPLY)			
(1) punched, slapped, mild roughness	1	1	1
(2) Physical beating and/or choking	2	2	2
(3) Other (SPECIFY)	3 _____	3 _____	3 _____
b. Did you use a weapon?			
(1) Yes	1	1	1

(2) No	2	2	2
(IF YES) What was the weapon? (SPECIFY) _____			
c. What were you trying to get?			
(1) Money	1	1	1
(2) Other (SPECIFY)	2_____	2_____	2_____
d. Did you hurt the persons?			
(1) Yes	1	1	1
(2) No	2	2	2
(IF YES) How badly did you hurt the person?			
(1) knocked down	1	1	1
(2) bruised	2	2	2
(3) cut/bleeding	3	3	3
(4) unconscious	4	4	4
(5) hospitalized	5	5	5
(6) Other (SPECIFY)	6_____	6_____	6_____
e. Were you alone or did others take part in this event?			
(1) Alone	1	1	1
(2) with others	2	2	2
(IF WITH OTHERS:) How Many?	_____	_____	_____
f. Had you been drinking or taking drugs before the incident?			
(1) No	1	1	1
(2) Yes	2	2	2
(IF YES) Had you been:			
(1) drinking only?	1	1	1
(2) using drugs only?	2	2	2
(3) both drinking and using drugs?	3	3	3
g. Did you report this same event for any other question(s) in this set?			
(1) No	1	1	1
(2) Yes	2	2	2
(IF YES) Which other question(s) also included this event? (SPECIFY QUESTION NUMBER)	_____	_____	_____

	ONCE	ONCE	ONCE	2-3	ONCE	2-3
	A	EVERY	A	TIMES	A	TIMES
	MONTH	WEEKS	WEEK	A WEEK	DAY	A DAY

How many times in the LAST YEAR have you:

	4	5	6	7	8	9
--	---	---	---	---	---	---

248. used force or strongarm methods to get money or things from people? (IF IN SCHOOL:) not including other students?

248. Thinking of the _____ (last time/next to last time/time before that) you did this:

	LAST TIME	NEXT TO LAST TIME	TIME BEFORE THAT
a. What kind of force did you use? (CHECK ALL THAT APPLY)			
(1) punched, slapped, mild roughness	1	1	1
(2) Physical beating and/or choking	2	2	2
(3) Other (SPECIFY)	3 _____	3 _____	3 _____
b. Did you use a weapon?			
(1) Yes	1	1	1
(2) No	2	2	2
(IF YES) What was the weapon? (SPECIFY) _____			
c. What were you trying to get?			
(1) Money	1	1	1
(2) Other (SPECIFY)	2 _____	2 _____	2 _____
d. Did you hurt the person?			
(1) Yes	1	1	1
(2) No	2	2	2
(IF YES) How badly hurt was the			

most injured person?			
(1) knocked down	1	1	1
(2) bruised	2	2	2
(3) cut/bleeding	3	3	3
(4) unconscious	4	4	4
(5) hospitalized	5	5	5
(6) Other (SPECIFY)	6 _____	6 _____	6 _____
e. Were you alone or did others take part in this event?			
(1) Alone	1	1	1
(2) with others	2	2	2
(IF WITH OTHERS:)			
How Many?	_____	_____	_____
f. Had you been drinking or taking drugs before the incident?			
(1) No	1	1	1
(2) Yes	2	2	2
(IF YES) Had you been:			
(1) drinking only?	1	1	1
(2) using drugs only?	2	2	2
(3) both drinking and using drugs?	3	3	3
g. Did you report this same event for any other question(s) in this set?			
(1) No	1	1	1
(2) Yes	2	2	2
(IF YES)			
Which other question(s) also included this event? (SPECIFY QUESTION NUMBER)			
	_____	_____	_____

	ONCE	ONCE	2-3	ONCE	2-3
	A	EVERY	A	A	TIMES
	MONTH	2-3	WEEK	DAY	A DAY
		WEEKS	A WEEK		

How many times in the LAST YEAR have you:

249. avoided paying for _____ 4	5	6	7	8	9
such things as movies, bus or subway rides, and food?					

 250. been drunk in a _____ 4 5 6 7 8 9
 public place?

 251. stolen or tried to _____ 4 5 6 7 8 9
 steal things worth
 between \$5 and \$50?

 249.

 250.

 251. Thinking of the last time you did this . . .

a. What did you steal or try to steal? (SPECIFY) _____

b. About how much do you think it was worth? \$_____

c. Where did you steal it from?

- | | |
|------------------------|------------------------------------|
| _____ (1) retail store | _____ (5) school/college |
| _____ (2) private home | _____ (6) construction site |
| _____ (3) auto | _____ (7) warehouse |
| _____ (4) work place | _____ (8) Other (SPECIFY)
_____ |

d. Did you actually steal it?

- 1 No
- 2 Yes

e. Were you alone or did others take part in the theft?

_____ (1) Alone _____ (2) With Others

(IF WITH OTHERS:) How many other persons were
 involved?

(NUMBER) _____

f. Had you been drinking or taking drugs before the incident?

- | | | |
|----|-----|--------------------------|
| No | Yes | (IF YES) Had you been: |
| 1 | 2 | _____ (1) Drinking only? |
| | | _____ (2) Using drugs? |

_____(3) Both drinking and using drugs?

g. Did you report this same event for any other question(s) in this set? _____(1) No _____(2) Yes

(IF YES) Which other question(s) also included this event

(SPECIFY QUESTION #)

	ONCE	ONCE	2-3	ONCE	2-3
	A	EVERY	A	A	TIMES
	MONTH	2-3	WEEK	DAY	TIMES
		WEEKS	A WEEK		A DAY

How many times in the LAST YEAR have you:

(IF IN SCHOOL)

252. stolen or tried _____ 4 5 6 7 8 9
to steal something
at school, or on
campus?

252. Thinking of the last time you did this . . .

a. What did you steal or try to steal? (SPECIFY) _____

b. Did you actually steal it?

- 1 No
- 2 Yes

c. How much would you say it was worth? (SPECIFY) \$_____

d. Were you alone or did others take part in the theft?

_____(1) Alone _____(2) With Others

(IF WITH OTHERS:) How many other persons were involved?

(NUMBER) _____

e. Had you been drinking or taking drugs before the incident?

No Yes (IF YES) Had you been:

- 1 2 _____(1) Drinking only?
 _____(2) Using drugs only?
 _____(3) Both drinking and
 using drugs?

f. Did you report this same event for any other question(s) in this set? _____(1) No _____(2) Yes

(IF YES) Which other question(s) also included this event?

 (SPECIFY QUESTION #)

		ONCE				
	ONCE	EVERY	ONCE	2-3	ONCE	2-3
	A	2-3	A	TIMES	A	TIMES
	MONTH	WEEKS	WEEK	A WEEK	DAY	A DAY

How many times in the LAST YEAR have you:

253. broken or tried to _____ 4 5 6 7 8 9
 break into a building
 or vehicle to steal
 something or just
 to look around?

 253. Thinking of the _____ (last time/next to last time/time before that) you did this:

	LAST TIME	NEXT TO LAST TIME	TIME BEFORE THAT
a. What did you break into or try to break into?			
(1) Building	1	1	1
(2) Vehicle	2	2	2
(3) House	3	3	3
(4) Other (SPECIFY)	4 _____	4 _____	4 _____
b. Did you actually break in or did you only try to?			
(1) Broke in	1	1	1
(2) Only tried	2	2	2
(3) Door open	3	3	3
c. Why were you breaking in?			

(1) Just to look around	1	1	1
(2) To steal something	2	2	2
(3) Other (SPECIFY	3 _____	3 _____	3 _____
d. Were you alone or did others take part in this event?			
(1) Alone	1	1	1
(2) with others	2	2	2
(IF WITH OTHERS:)			
How Many?	_____	_____	_____
e. Had you been drinking or taking drugs before the incident?			
(1) No	1	1	1
(2) Yes	2	2	2
(IF YES) Had you been:			
(1) Drinking only?	1	1	1
(2) Using drugs only?	2	2	2
(3) Both drinking and using drugs?	3	3	3
f. Did you report this same event for any other question(s) in this set?			
(1) No	1	1	1
(2) Yes	2	2	2
(IF YES)			
Which other question(s) also included this event? (SPECIFY QUESTION NUMBER)			
	_____	_____	_____

	ONCE A MONTH	ONCE EVERY 2-3 WEEKS	ONCE A WEEK	2-3 TIMES A WEEK	ONCE A DAY	2-3 TIMES A DAY
How many times in the LAST YEAR have you:						
254. begged for money or things from strangers?	_____ 4	5	6	7	8	9

255. failed to return extra change that a cashier gave you by mistake?	_____ 4	5	6	7	8	9

	ONCE	ONCE	ONCE	2-3	ONCE	2-3
	A	EVERY	A	TIMES	A	TIMES
	MONTH	WEEKS	WEEK	A WEEK	DAY	A DAY

How many times in the LAST YEAR have you:

258. Snatched someone's _____ 4 5 6 7 8 9
 purse or wallet or
 picked someone's
 pocket?

 259. Embezzled money, _____ 4 5 6 7 8 9
 that is, used money
 or funds entrusted
 to your care for some
 purpose other than
 that intended?

 258. Thinking of the last time you did this . . .

- a. What did you do?
 _____(1) Purse snatching
 _____(2) Pick pocket
 _____(3) Other (SPECIFY) _____
- b. What did you take from the purse, wallet, or _____?
 (CHECK AS MANY AS APPLY)
 _____(1) Money
 _____(2) Credit cards
 _____(3) Checks
 _____(4) Other (SPECIFY) _____
- c. Were you alone, or did others take part in the theft?
 _____(1) Alone _____(2) With Others
 (IF WITH OTHERS:) How many _____
- d. Had you been drinking or taking drugs before the incident?

 IF THE RESPONDENT INDICATED THAT HE OR SHE HAD PREFORMED ANY OF THESE BEHAVIORS IN QUESTIONS 217 THROUGH 261 DURING THE PAST YEAR, RETURN TO QUESTIONS 217 THROUGH 261 AND ASK THE APPROPRIATE DETAILED INFORMATION ITEMS. READ THE INSTRUCTIONS BEFORE QUESTION 217 TO THE RESPONDENT BEFORE BEGINNING.

260. Thinking of the last time you did this . . .

a. What kind of force did you use?

(CHECK ALL THAT APPLY)

- ____(1) punched, slapped, mild roughness
- ____(2) Physical beating and/or choking
- ____(3) Other (SPECIFY) _____

b. Did you use a weapon?

- ____(1) No
- ____(2) Yes

(IF YES) What was the weapon? (SPECIFY) _____

c. What were you trying to get?

- ____(1) Money
- ____(2) Other (SPECIFY) _____

d. Did you hurt the person?

- ____(1) No
- ____(2) Yes

(IF YES) How badly did you hurt the person?

- ____(1) knocked down ____ (4) unconscious
- ____(2) bruised ____ (5) hospitalized
- ____(3) cut/bleeding ____ (6) Other (SPECIFY) _____

e. Were you alone or did others take part in this event?

- ____(1) Alone ____ (2) With Others

(IF WITH OTHERS:) How many other persons were involved?

(NUMBER) _____

f. Did you report this same event for any other question(s) in this set? ____ (1) No ____ (2) Yes

(IF YES) Which other question(s) also included this event

(SPECIFY QUESTION #)

261. Thinking of the last time you did this . . .

a. What did you break into? (SPECIFY) _____

b. Why were you breaking in?
_____(1) to steal something
_____(2) Other (SPECIFY) _____

c. Were you alone or did others take part in this event?
_____(1) Alone _____(2) With Others

(IF WITH OTHERS:) How many other persons were
involved?
(NUMBER) _____

d. Did you report this same event for any other question(s) in
this set? _____(1) No _____(2) Yes

(IF YES) Which other question(s) also included this event

(SPECIFY QUESTION #)

The next series of questions deals with some drugs and other substances you may have used. Please give me your best estimate or the EXACT NUMBER of times you've used each substance during the last year from Christmas a year ago to the Christmas just past. (NOTE ANY COMMENTS SUGGESTIVE OF EPISODIC PATTERN OF USE OR USE UNDER PRESCRIPTION)

(FOR ANY SUBSTANCES THAT THE RESPONDENT HAS USED 10 OR MORE TIMES IN THE LAST YEAR, ALSO RECORD A RESPONSE IN THE SECOND SECTION, SAYING:)

Using card number 7, the ivory card, which response best describes how often you have drunk/used _____?

	ONCE A MONTH	ONCE EVERY 2-3 WEEKS	ONCE A WEEK	2-3 TIMES A WEEK	ONCE A DAY	2-3 TIMES A DAY OR MORE
262. used alcoholic beverages, beer, wine, hard liquor	4	5	6	7	8	9

(IF 10 OR MORE)

263. during the past year, have you used tobacco?	No 1	Yes 2
---	---------	----------

(IF YES, THEN ASK)

When using tobacco, how _____ Cigarettes _____ Cigars or _____ Cans of chewing
much do you per day pipes per tobacco per
usually use? (NUMBER) day (NUMBER) month (NUMBER)

264. used marijuana or hashish? (GRASS, POT, HASH)	4	5	6	7	8	9
--	---	---	---	---	---	---

(IF 10 OR MORE)

265. used hallucinogens, LSD, Acid, peyote, mescaline? (PSYCHEDELICS)	4	5	6	7	8	9
---	---	---	---	---	---	---

(IF 10 OR MORE)

266. used tranquilizers

such as Valium, 4 5 6 7 8 9
 Librium, Thorazine,
 Miltown, Equanil,
 Meprobamate, etc.?

(IF 10 OR MORE)

267. used amphetamines, 4 5 6 7 8 9
 uppers, speed,
 whites? (DEXEDRINE,
 BENZEDRINE, DIET
 PILLS, DEXAMYL,
 STP, BENNIES)

(IF 10 OR MORE)

(IF RESPONDENT DOES NOT
 UNDERSTAND THIS DRUG CATEGORY,
 SAY:) People can take amphet-
 amines to lose weight to stay
 awake, or to make them feel they
 have more energy.

268. used barbiturates, 4 5 6 7 8 9
 downer, reds?

(IF 10 OR MORE)

(PHENOBARBITAL, PRESCRIPTION
 SLEEPINNG PILLS, SECONALS,
 GOOF BALLS, YELLOW JACKETS OR
 NEMBUTAL)

(IF RESPONDENT DOES NOT
 UNDERSTAND TTHIS DRUG CATEGORY,
 SAY:) These drugs can be used
 for calming down, reducing
 tension, and getting to sleep.

269. used codeine? 4 5 6 7 8 9

(IF 10 OR MORE)

270. used heroin? 4 5 6 7 8 9
 (HORSE, H, SMACK,
 JUNK)

(IF 10 OR MORE)

271. used cocaine?
(COKE, SNOW) 4 5 6 7 8 9

(IF 10 OR MORE)

272. used inhalants
glue, paint, nail 4 5 6 7 8 9
polish, or others?

(IF 10 OR MORE)

273. used angel dust or PCP?
(PHENCYCLINDINE, 4 5 6 7 8 9
SERNYLAN, CRYSTAL,
PEACE HILL, HOG,
SHEETS)

(IF 10 OR MORE)

274. used any other non-
prescription drugs 4 5 6 7 8 9
or intoxicants?
(SPECIFY KIND,
EXCLUDE ASPIRIN
AND TYLENOL)

(IF 10 OR MORE)

(IF NO DRUG OR ALCOHOL USE IN 1983 (QUESTIONS 262-274), SKIP TO PAGE 205. IF ANY USE INDICATED, ASK EACH OF THE FOLLOWING QUESTIONS WITH RESPECT TO DRINKING/GENERAL DRUG USE/MARIJUANA USE OR ANY COMBINATION AS IS APPROPRIATE.)

Now I am going to ask you some questions about your use of alcohol and drugs and the effects it may have had on your relations with your family and friends. Remember that your answers will be held strictly confidential and will not be revealed to anyone. Look at the responses on card number 8, the dark green card, and select the one which best describes how often you have been involved in each behavior.

	NEVER	ONCE OR TWICE	THREE OR FOUR TIMES	FIVE OR SIX TIMES	MORE THAN SIX TIMES
--	-------	------------------	------------------------	----------------------	------------------------

(IF MARRIED OR LIVING WITH BOYFRIEND/GIRLFRIEND)

275. How many time in the last year have you gotten into trouble with your _____ (husband/wife/girlfriend/boyfriend) because of your use of . . . (AFFECTED YOUR RELATIONSHIP - NOT TROUBLE WITH POLICE)

a. Alcohol?	1	2	3	4	5
b. Marijuana or Hashish?	1	2	3	4	5
c. Other Drugs?	1	2	3	4	5

276. how many times in the last year have you gotten into trouble with your friends because of your use of . . . (OTHER THAN GIRLFRIEND/BOYFRIEND)

a. Alcohol?	1	2	3	4	5
b. Marijuana or Hashish?	1	2	3	4	5
c. Other Drugs?	1	2	3	4	5

277. How many times in the last year have you had problems with your family because of your

- use of . . .
- | | | | | | |
|--------------------------|---|---|---|---|---|
| a. Alcohol? | 1 | 2 | 3 | 4 | 5 |
| b. Marijuana or Hashish? | 1 | 2 | 3 | 4 | 5 |
| c. Other Drugs? | 1 | 2 | 3 | 4 | 5 |
278. How many times in the last year have you gotten into physical fights because of your use of . . .
- | | | | | | |
|--------------------------|---|---|---|---|---|
| a. Alcohol? | 1 | 2 | 3 | 4 | 5 |
| b. Marijuana or Hashish? | 1 | 2 | 3 | 4 | 5 |
| c. Other Drugs? | 1 | 2 | 3 | 4 | 5 |
279. How often in the last year has your use of alcohol/drugs caused problems with your physical health?
- | | | | | | |
|--------------------------|---|---|---|---|---|
| a. Alcohol? | 1 | 2 | 3 | 4 | 5 |
| b. Marijuana or Hashish? | 1 | 2 | 3 | 4 | 5 |
| c. Other Drugs? | 1 | 2 | 3 | 4 | 5 |
280. During the past year how many times have you gotten into trouble with the police or been arrested because of your use of . . .
- | | | | | | |
|--------------------------|---|---|---|---|---|
| a. Alcohol? | 1 | 2 | 3 | 4 | 5 |
| b. Marijuana or Hashish? | 1 | 2 | 3 | 4 | 5 |
| c. Other Drugs? | 1 | 2 | 3 | 4 | 5 |
281. During the past year how many times have you gotten into trouble with the police or been arrested because of . . .
- | | | | | | |
|--------------------------|---|---|---|---|---|
| a. Alcohol? | 1 | 2 | 3 | 4 | 5 |
| b. Marijuana or Hashish? | 1 | 2 | 3 | 4 | 5 |

c. Other Drugs? 1 2 3 4 5

282. (IF WORKING)

During the past year
 how many times have
 you missed work or
 had to call in sick
 because of you use
 of . . .

a. Alcohol? 1 2 3 4 5
 b. Marijuana or 1 2 3 4 5
 Hashish?
 c. Other Drugs? 1 2 3 4 5

Now, just aa few other questions about your use of drugs and alcohol.

283. In the past year, did you ever have to do anything illegal in order to get

	YES	NO
a. Alcohol?	2	1
b. Marijuana?	2	1
c. Drugs?	2	1

(IF YES TO ANY OF THE ABOVE:)

What did you do? (CHECK AS MANY AS APPLY. DO NOT READ)

- _____ steal something
- _____ prostitution
- _____ gamble
- _____ sell drugs or alcohol
- _____ sell things that were not yours
- _____ beat someone up
- _____ purchased while underage
- _____ use fake ID
- _____ steal alcohol or drugs
- _____ fake prescription
- _____ fake illness
- _____ Other (DESCRIBE) _____

284. a. How many times in the past year have you been drunk or pretty high on alcohol?

_____ (EXACT NUMBER - IF NONE, SKIP TO QUESTION 285)

b. How many times have you driven a motor vehicle when you were drunk or pretty high?

_____ (EXACT NUMBER)

c. (IF WORKING)

How many times have you been drunk or pretty high on alcohol while you were at work?

_____ (EXACT NUMBER)

285. a. How many times in the past year have you been high on marijuana?
_____ (EXACT NUMBER - IF NONE, SKIP TO QUESTION 286)
- b. How many times have you driven a motor vehicle when you were high on marijuana?
_____ (EXACT NUMBER)
- c. (IF WORKING)
How many times have you been high on marijuana while you were at work?
_____ (EXACT NUMBER)
286. a. How many times in the past year have you been high on other drugs?
_____ (EXACT NUMBER - IF NONE, SKIP TO PAGE)
- b. How many times have you driven a motor vehicle when you were high on drugs other than marijuana?
_____ (EXACT NUMBER)
- c. (IF WORKING)
How many times have you been high on drugs other than marijuana while you were at work?
_____ (EXACT NUMBER)

The following set of questions concerns your behavior during the calendar years 1981 and 1982. This set of questions is less extensive than the preceding set but accurate answers are very important. Also, these questions don't ask about the details that the previous questions did, so this section will be easier.

You may remember, that we last interviewed you in early 1981. To help you remember the 1981-82 period, look at the time line chart that you were given earlier.

(USE THE FOLLOWING ITEMS TO HELP THE RESPONDENT REMEMBER THE 1981-1982 PERIOD AND BE ABLE TO LOCATE EVENTS IN THOSE YEARS).

Where did you spend Christmas in 1980? 1981?
Did you receive any special gifts that year?
Did you give a special gift to someone?
Where were you on New Years day 1981? 1982?
What did you do shortly after Christmas?

Return to school?
Return to work?

Did anything special happen to you or your family during 1981?
During 1982?

(Graduation from high school or college,
marriages, illness, births or anything
else that was important)

Did you go on a vacation in 1981? 1982?
Any other trips?

Where did you spend July 4th in 1981? 1982?
Labor Day in 1981? 1982?
Memorial Day in 1981? 1982?
Thanksgiving in 1981? 1982?
Christmas in 1981? 1982?

When was your birthday?

(AFTER SPENDING A BRIEF TIME HELPING THE RESPONDENT REMEMBER THE YEARS 1981 AND 1982, GO THROUGH THE BEHAVIORAL ITEMS. FOR ANY BEHAVIOR THAT THE RESPONDENT HAS ENGAGED IN, CIRCLE YES THEN ASK:)

Please look at the responses on card number 9, the light blue card, and select the one that best describes how often you were involved in this behavior during _____ (1981/1982).

During 1981 or 1982 did you ever . . .	NO	YES		NEVER	1-2 TIMES	3-11 TIMES	12 OR MORE TIMES
287. purposely damage or destroy property be- longing to your PARENTS or other FAMILY MEMBERS?	1	2	1981 1982	1 1	2 2	3 3	4 4
288. (IF IN SCHOOL) purposely damage or destroy property be- longing to a SCHOOL, COLLEGE, or UNIVERSITY?	1	2	1981 1982	1 1	2 2	3 3	4 4
289. (IF WORKING) purposely damage property belonging to your employer?	1	2	1981 1982	1 1	2 2	3 3	4 4
290. purposely damage or destroy OTHER PROPERTY that did not belong to you, not counting family, school, or work property?	1	2	1981 1982	1 1	2 2	3 3	4 4
291. steal or try to steal a MOTOR VEHICLE such as a car or motorcycle?	1	2	1981 1982	1 1	2 2	3 3	4 4
292. steal or try to steal something worth more than \$50?	1	2	1981 1982	1 1	2 2	3 3	4 4
293. knowingly buy, sell or hold stolen goods or try to do any of these things?	1	2	1981 1982	1 1	2 2	3 3	4 4
294. purposely set fire to a building, a car, or other property or try to do so?	1	2	1981 1982	1 1	2 2	3 3	4 4

295. carry a hidden weapon other than a plain pocket knife?	1	2	1981 1982	1 1	2 2	3 3	4 4
296. steal or try to steal things worth \$5 or less?	1	2	1981 1982	1 1	2 2	3 3	4 4
297. attack someone with the idea of seriously hurting or killing him or her?	1	2	1981 1982	1 1	2 2	3 3	4 4
298. get paid for having sexual relations with someone?	1	2	1981 1982	1 1	2 2	3 3	4 4
299. get involved in gang fights?	1	2	1981 1982	1 1	2 2	3 3	4 4
300. use checks illegally or use phony money to pay for something? (INCLUDES INTENTIONAL OVERDRAFTS)	1	2	1981 1982	1 1	2 2	3 3	4 4
301. sell marijuana or hashish? ("POT", "GRASS", "HASH")	1	2	1981 1982	1 1	2 2	3 3	4 4
302. hitchhike where it was illegal to do so?	1	2	1981 1982	1 1	2 2	3 3	4 4
303. steal money or other things from your parents or other members of your family?	1	2	1981 1982	1 1	2 2	3 3	4 4
304. (IF WORKING) steal money, goods, or property from the place where you work?	1	2	1981 1982	1 1	2 2	3 3	4 4
305. have or try to have sexual relations with someone against their will?	1	2	1981 1982	1 1	2 2	3 3	4 4
306. (IF IN SCHOOL) hit or threaten to hit a TEACHER or other adult at school/college?	1	2	1981 1982	1 1	2 2	3 3	4 4
307. hit or threaten to	1	2	1981	1	2	3	4

	hit one of your PARENTS?			1982	1	2	3	4
308.	(IF IN SCHOOL)							
	hit or threaten to hit	1	2	1981	1	2	3	4
	other STUDENTS?			1982	1	2	3	4
309.	(IF WORKING)							
	hit or threaten to hit	1	2	1981	1	2	3	4
	your supervisor or other			1982	1	2	3	4
	employee?							
310.	hit or threaten to hit							
	anyone else (other than	1	2	1981	1	2	3	4
	teachers/professors,			1982	1	2	3	4
	students, parents,							
	persons at work?							
311.	get loud, rowdy, or							
	unruly in a public place-	1	2	1981	1	2	3	4
	disorderly conduct?			1982	1	2	3	4
312.	sell hard drugs such as							
	heroin, cocaine, and	1	2	1981	1	2	3	4
	LSD? (TOTAL FREQUENCY			1982	1	2	3	4
	OF ALL HARD DRUG SALES,							
	NOT LIMITED TO THESE							
	THREE DRUGS)							
313.	try to cheat someone by							
	selling them something	1	2	1981	1	2	3	4
	that was worthless or			1982	1	2	3	4
	not what you said it was?							
314.	take a vehicle for a							
	ride or drive without	1	2	1981	1	2	3	4
	the owner's permission?			1982	1	2	3	4
315.	buy or provide liquor							
	for a minor?	1	2	1981	1	2	3	4
				1982	1	2	3	4
316.	(IF IN SCHOOL)							
	use force or strongarm	1	2	1981	1	2	3	4
	methods to get money or			1982	1	2	3	4
	things from other STUDENTS?							
317.	use force or strongarm							
	methods to get money or	1	2	1981	1	2	3	4
	things from OTHER PEOPLE?			1982	1	2	3	4
318.	avoid paying for such							
	things as movies, bus or	1	2	1981	1	2	3	4

	subway rides, and food?			1982	1	2	3	4
319.	get drunk in a public place?	1	2	1981	1	2	3	4
				1982	1	2	3	4
320.	steal or try to steal things worth between \$5 and \$50?	1	2	1981	1	2	3	4
				1982	1	2	3	4
321.	(IF IN SCHOOL) steal or try to steal something at school, or on campus?	1	2	1981	1	2	3	4
				1982	1	2	3	4
322.	break or try to break into a building or vehicle to steal something or just to look around?	1	2	1981	1	2	3	4
				1982	1	2	3	4
323.	beg for money or things from strangers?	1	2	1981	1	2	3	4
				1982	1	2	3	4
324.	fail to return extra change that a cashier gave you by mistake?	1	2	1981	1	2	3	4
				1982	1	2	3	4
325.	use or try to use credit cards without the owner's permission?	1	2	1981	1	2	3	4
				1982	1	2	3	4
326.	make obscene telephone calls (such as calling someone and saying dirty things)?	1	2	1981	1	2	3	4
				1982	1	2	3	4
327.	use alcoholic beverages, beer, wine, hard liquor?	1	2	1981	1	2	3	4
				1982	1	2	3	4
328.	use marijuana or hashish (GRASS, POT, HASH)?	1	2	1981	1	2	3	4
				1982	1	2	3	4
329.	use hallucinogens (LSD, ACID, PEYOTE, Mescaline, ETC.)	1	2	1981	1	2	3	4
				1982	1	2	3	4
330.	use tranquilizers such as Valium, Librium, Thorazine, Miltown, Equanil, etc.?	1	2	1981	1	2	3	4
				1982	1	2	3	4
331.	use amphetamines, uppers,							

speed, whites? (DEXEDRINE, BENZEDRINE, DEXAMIL, DIET PILLS, ETC.)	1	2	1981	1	2	3	4
			1982	1	2	3	4
332. use barbiturates, downers, reds?	1	2	1981	1	2	3	4
			1982	1	2	3	4
333. use cocaine?	1	2	1981	1	2	3	4
			1982	1	2	3	4

334. Have you ever been arrested by the police for anything other than a minor traffic offense?

Yes No (IF NO, SKIP TO QUESTION 338)
2 1

335. For the LAST (most recent) time you were arrested:

- a. What month and year was this? ____ (Month) ____ (Year)
- b. What were you doing that led the police to arrest you? _____

- c. What offense did the police charge you with? (SPECIFY) _____

- d. Did you actually commit the offense for which they arrested you?
____ (1) No ____ (2) Yes

336. For the time before that:

- a. What month and year was this? ____ (Month) ____ (Year)
- b. What were you doing ? _____

- c. What offense did the police charge you with? (SPECIFY) _____

- d. Did you actually commit the offense for which they arrested you?
____ (1) No ____ (2) Yes

337. For the time before that:

- a. What month and year was this? ____ (Month) ____ (Year)

b. What were you doing? _____

c. What offense did the police charge you with? (SPECIFY) _____

d. Did you actually commit the offense for which they arrested you?
_____(1) No _____(2) Yes

338. Not counting any arrests, have you ever been QUESTIONED by the police about your possible involvement in a delinquent or criminal offense?

- 1 No (IF NO, SKIP TO QUESTION 342)
- 2 Yes

(IF YES) How many times? _____
(NUMBER)

(PROBE FOR INFORMATION ON THE THREE MOST RECENT EVENTS)

339. For the LAST (most recent) time you were questioned:

a. What month and year was this? _____(Month) _____(Year)

b. What were you questioned about? _____

c. Had you actually committed any offense?
_____(1) No _____(2) Yes (IF YES:) What did you do? (DESCRIBE)

d. What did the police do? (DESCRIBE) _____

340. For the time before that:

a. What month and year was this? _____(Month) _____(Year)

b. What were you questioned about? _____

c. Had you actually committed any offense?

____(1) No ____ (2) Yes (IF YES:) What did you do? (DESCRIBE)

d. What did the police do? (DESCRIBE) _____

341. For the time before that:

a. What month and year was this? ____ (Month) ____ (Year)

b. What offense were you questioned about? _____

c. Had you actually committed any offense?

____(1) No ____ (2) Yes (IF YES:) What did you do? (DESCRIBE)

d. What did the police do? (DESCRIBE) _____

Now we would like to ask you some questions about what you think the chances are that you would be arrested if you committed certain acts and the likely consequences of being arrested.

Suppose YOU were to (READ BEHAVIOR FROM THE FOLLOWING LIST). What are the chances you would be ticketed/arrested?

Please look at card number 10,
the purple card to select your
response.

342. Exceed the speed limit by 10 to 20 miles per hour? _____
343. Steal something worth \$5 or less? _____
344. Steal something worth more than \$50. _____
345. Break into a building or vehicle to steal something or just to look around? _____
346. Use force (strongarm methods) to get money or things from other people? _____
347. Attack someone with the idea of seriously hurting or killing him/her? _____

Suppose YOU were given a ticket/arrested for (READ BEHAVIOR FROM THE FOLLOWING LIST). What would the most likely punishment that would result from that ticket/arrest? Use card number 11, the grey card to select your response.

(IF DON'T KNOW RESPONSE, ASK QUESTIONS AT BOTTOM OF PAGE AND RECORD RESPONSE IN DON'T KNOW COLUMN)

	RELEASED BY THE POLICE WITHOUT CHARGES	DIS- MISSED AT COURT	PAY A FINE AND RELEASE	PLACED ON PROB- ATION OR SUSPEN- DED SEN- TENCE	SERVE SHORT TIME IN JAIL	SERVE LONG TIME IN JAIL
348. Exceeding the speed limit by 10 to 20 miles per hour?	1	2	3	4	5	6
	DON'T KNOW _____					
349. Stealing something worth \$5 or less?	1	2	3	4	5	6
	DON'T KNOW _____					
350. Stealing something worth more than \$50?	1	2	3	4	5	6
	DON'T KNOW _____					
351. Breaking into a building or vehicle to steal something or just to look around?	1	2	3	4	5	6
	DON'T KNOW _____					
352. Using force (strongarm methods) to get money or things from other people?	1	2	3	4	5	6

353. Attacking some-
one with the 1 2 3 4 5 6
idea of serio-
usly hurting
or killing him/
her?

DON'T KNOW _____

(IF DON'T KNOW:)

Do you think that there would be (READ CATEGORIES AND
RECORD RESPONSE IN DON'T KNOW COLUMN)

- (7) A serious punishment
 - (8) A nonserious punishment in store for you for engaging
in this act?
 - (9) No punishment at all?
-

For the next set of questions, use card number 12, the orange card, to select your answers.

How much guilt, remorse or personal discomfort would you experience if you . . . (READ QUESTIONS AND CIRCLE ANSWERS).

	A GREAT DEAL	QUITE A BIT	SOME	NOT TOO MUCH	VERY LITTLE
354. exceeded the speed limit by 10 to 20 mph?	5	4	3	2	1
355. stole something worth \$5 or less?	5	4	3	2	1
356. stole something worth more than \$50?	5	4	3	2	1
357. broke into a building or vehicle to steal something?	5	4	3	2	1
358. used force (strongarm methods) to get money or things from other people?	5	4	3	2	1
359. attacked someone with the idea of seriously hurting or killing him/her?	5	4	3	2	1
360. exceed the speed limit by 10 to 20 mph while taking a friend with a broken arm to the hospital?	5	4	3	2	1
361. stole something worth less than \$5 from a shopkeeper who often overcharged his customers?	5	4	3	2	1
362. stole something worth more than \$50 knowing that the victim's insurance would cover his/her loss?	5	4	3	2	1
363. broke into a pawn shop whose owner was known to be a crook, and stole a color TV?	5	4	3	2	1

- | | | | | | |
|---|---|---|---|---|---|
| 364. robbed a druggist at
gunpoint to get some
expensive drugs for a sick
friend because neither
of you had the money to
pay for them? | 5 | 4 | 3 | 2 | 1 |
| 365. attacked a person with
the intent to kill or
seriously injure him/her
because of an argument
over your girlfriend/boyfriend? | 5 | 4 | 3 | 2 | 1 |

Now that you've told me about the things you've done, I'd like to know how many times each of the following things has happened to you in the LAST YEAR, from Christmas a year ago to the Christmas just past. . .

How many time in the LAST YEAR: (REPEAT STEM SEVERAL TIMES)

366. has something been taken directly _____
from you or an attempt to do so by
force or threatening to hurt you?

367. have you been beaten up by your _____
mother, stepmother, father or
stepfather?

(IF ONE OR MORE TIMES:)

*

a. Did this attack (any of these
attacks) involve an attempt
to force sex on you?

- 1 No
- 2 Yes

(IF YES)

*

b. During the most recent attack
which involved an attempt to
force sex on you, were you . . .

1. threatened or injured by a weapon?

- 1 No
- 2 Yes

2. seriously injured?

- 1 No
- 2 Yes

3. forced to have sexual relations?

- 1 No
- 2 Yes

368. have you been beaten up or threat- _____
ened with being beaten up by some-
one other than your mother or father?

(IF ONE OR MORE TIMES:)

- * a. Was this attack (were any of these attacks) by a . . .
 (READ RESPONSES: CHECK AS MANY AS APPLY)
- | | |
|--------------------------------------|---|
| <input type="checkbox"/> brother | <input type="checkbox"/> spouse |
| <input type="checkbox"/> student | <input type="checkbox"/> boyfriend/girlfriend |
| <input type="checkbox"/> other youth | <input type="checkbox"/> teacher |
| <input type="checkbox"/> sister | <input type="checkbox"/> other adult |
| <input type="checkbox"/> gang | <input type="checkbox"/> other (SPECIFY) |

- * b. Did this attack (any of these attacks) involve an attempt to force sex on you?

- 1 No
- 2 Yes

(IF YES)

- * c. During the most recent attack which involved an attempt to force sex on you, were you . . .

1. threatened or injured by a weapon?

- 1 No
- 2 Yes

2. seriously injured?

- 1 No
- 2 Yes

3. forced to have sexual relations?

- 1 No
- 2 Yes

369. have you been attacked with a weapon, such as a gun, knife, bottle or chair by someone other than your mother or father? _____

(IF ONE OR MORE TIMES:)

- * a. Was this attack (were any of these attacks) by a . . .
 (READ RESPONSES: CHECK AS MANY

AS APPLY)

- brother
- student
- other youth
- sister
- gang
- spouse
- boyfriend/girlfriend
- teacher
- other adult
- other (SPECIFY)

* b. Did this attack (any of these attacks) involve an attempt to force sex on you?

- 1 No
- 2 Yes

(IF YES)

* c. During the most recent attack which involved an attempt to force sex on you, were you . . .

1. threatened or injured by a weapon?

- 1 No
- 2 Yes

2. seriously injured?

- 1 No
- 2 Yes

3. forced to have sexual relations?

- 1 No
- 2 Yes

370. has your car, motorcycle or bicycle been stolen or an attempt made to do so? _____

371. have things been taken from your car, motorcycle or bike such as hubcaps, books or packages, or bike locks? _____

* 372. have you been sexually attacked or raped or an attempt made to do so? _____

(IF ONE OR MORE TIMES:)

- * a. Was this attack (were any of these attacks) by a . . .
(READ RESPONSES: CHECK AS MANY AS APPLY)

<input type="checkbox"/> brother	<input type="checkbox"/> spouse
<input type="checkbox"/> student	<input type="checkbox"/> boyfriend/girlfriend
<input type="checkbox"/> other youth	<input type="checkbox"/> teacher
<input type="checkbox"/> sister	<input type="checkbox"/> other adult
<input type="checkbox"/> gang	<input type="checkbox"/> other (SPECIFY)

- * b. During the most recent event were you . . .

1. threatened or injured by a weapon?

- 1 No
- 2 Yes

2. seriously injured?

- 1 No
- 2 Yes

3. forced to have sexual relations?

- 1 No
- 2 Yes

373. have any of your things been damaged on purpose, such as car or bike tires slashed or books and clothing ripped up? _____

374. have some of your things, such as your jacket, notebooks, or sports equipment been stolen, from a public place such as a school cafeteria, restaurant or bowling alley? _____

- * 375. has someone such as a date or friend pressured or pushed you to do more sexually than you wanted to do? _____

(IF ONE OR MORE TIMES:)

* a. During the most recent attack
 which involved an attempt to
 Force sex on you were you . . .

1. threatened or injured by a weapon?

- 1 No
- 2 Yes

2. seriously injured?

- 1 No
- 2 Yes

3. forced to have sexual relations?

- 1 No
- 2 Yes

376. has your pocket been picked or _____
 your purse or wallet snatched
 or an attempt made to do so?

377. DID THE RESPONDENT REPORT ANY SEXUAL ASSAULTS IN MORE THAN ONE
 STARRED ITEM? (ITEMS 367a, 368b, 369b, 372, and 375)

- 1 No (SKIP TO QUESTION 378)
- 2 Yes

(IF YES, ASK:) Previously you mentioned that you had (READ FIRST
 STARRED ITEM) _____ time(s) and had (READ SECOND STARRED ITEM)
 _____ time(s). How many total events were there? _____

(RECORD NUMBER OF EVENTS) (IF 1 SKIP TO QUESTION 378)

(IF MORE THAN 1 ASK:)

Which was the most recent event? _____
 (RECORD ITEM #)

Now, I'd like to ask you some questions about your physical health?

378. What is your current weight? _____

379. What is your height? _____
 Feet/Inches

380. do you agree or disagree with each of the following statements?
 (READ CATEGORIES)

	STRONGLY AGREE	AGREE	NEITHER AGREE NOR DISAGREE	DISAGREE	STRONGLY DISAGREE
a. I eat too much junk food	5	4	3	2	1
b. I eat well balanced meals	5	4	3	2	1
c. I exercise on a regular basis	5	4	3	2	1

381. Do you have any physical problems which restrict your activities?

____(1) Yes ____ (2) No

(IF YES: DESCRIBE)

382. Have you ever had a venereal disease, such as genital herpes or gonorrhea?

____(1) Yes ____ (2) No

(IF YES)

a. What type of V.D. did you have? _____

b. At present, are you having any physical or psychological problems which you associate with having had V.D.?

____(1) Yes ____ (2) No (IF YES) What kind of problems are you having?

383. At present, how would you describe your general physical health?
(READ CATEGORIES--CIRCLE ONE)

Excellent	Very Good	Good	Fair	Poor
1	2	3	4	5

(FOR MALES, SKIP TO QUESTION 388)

(FOR FEMALES ONLY)

384. Have you ever been pregnant?

_____(1) Yes _____(2) No (IF NO GO TO QUESTION 388)

(IF YES:) Could you please give me the dates and outcomes of all pregnancies?

Year of Pregnancy?	Outcome?	Any prenatal or delivery problems? (DESCRIBE
-----------------------	----------	---

First _____

(IF RESPONDENT SAYS Abortion, Miscarriage or "Lost the Baby," ASK:) Was your _____ (abortion/miscarriage/loss of baby) involuntary; that is, due to natural causes or medical reasons; or was it voluntary, that is, a personal choice to terminate the pregnancy?

Involuntary	Voluntary
1	2

Second _____

(IF RESPONDENT SAYS Abortion, Miscarriage or "Lost the Baby," ASK:) Was your _____ (abortion/miscarriage/loss of baby) involuntary; that is, due to natural causes or medical reasons; or was it voluntary, that is, a personal choice to terminate the pregnancy?

Involuntary	Voluntary
1	2

Third _____

(IF RESPONDENT SAYS Abortion, Miscarriage or "Lost the Baby," ASK:) Was your _____ (abortion/miscarriage/loss of baby) involuntary; that is, due to

natural causes or medical reasons; or was it voluntary, that is, a personal choice to terminate the pregnancy?

Involuntary Voluntary
 1 2

Fourth _____

(IF RESPONDENT SAYS Abortion, Miscarriage or "Lost the Baby," ASK:) Was your _____ (abortion/miscarriage/loss of baby) involuntary; that is, due to natural causes or medical reasons; or was it voluntary, that is, a personal choice to terminate the pregnancy?

Involuntary Voluntary
 1 2

Fifth _____

(IF RESPONDENT SAYS Abortion, Miscarriage or "Lost the Baby," ASK:) Was your _____ (abortion/miscarriage/loss of baby) involuntary; that is, due to natural causes or medical reasons; or was it voluntary, that is, a personal choice to terminate the pregnancy?

Involuntary Voluntary
 1 2

(IF NO MISCARRIAGES/ABORTIONS, SKIP TO QUESTION 388. IF RESPONDENT MENTIONS ANY MISCARRIAGES/ABORTIONS, ASK:)

385. You mentioned that you had an (abortion/miscarriage/loss of baby) in _____, (date) did you have any physical or psychological effects from that event?

_____ (2) Yes _____ (1) No

(IF YES:) Please describe _____

(REPEAT THIS QUESSTION FOR EACH ADDITIONAL ABORTION, MISCARRIAGE, LOSS OF BABY)

386. Did you have any physical or psychological effects from your (abortion/miscarriage/loss of baby) in _____?
 date

_____(2) Yes _____(1) No

(IF YES:) Please describe _____

387. At present, do you have any physical or psychological problems which you associate with your abortion(s)/miscarriage(s)/loss of baby(s)?

_____(2) Yes _____(1) No

(IF YES:) Please describe _____

Now we would like to ask some questions about your general health.

388. During the past year have there been any times when you felt you really didn't care about attaining your family or career goals?

- 1 No (IF NO, SKIP TO QUESTION 389)
- 2 Yes

(IF YES:)

- a. Were any of these times related to your use of marijuana or hashish? _____(2) Yes _____(1) No
- b. Were any of these times related to you use of alcohol? _____(2) Yes _____(1) No
- c. Were any of these times related to your use of other drugs? _____(2) Yes _____(1) No

389. In your LIFETIME have you ever had two weeks or more during which you felt sad, blue, depressed, or when you lost all interest and pleasure in things that you usually cared about or enjoyed?
(CIRCLE ONE)

- 1 No (IF NO, SKIP TO QUESTION 416)
- 2 Yes

(FOR EACH QUESTION 390-405, CIRCLE YES OR NO. CONTINUE UNTIL YOU GET A RESPONSE CODED 1 OR 5. MARK THE RESPONSE IN THE CODE BOX AND GO ON TO THE NEXT NUMBERED QUESTION. AT THE END OF EACH BOXED SECTION (APPETITE, SLEEP, ETC.), PUT A 5 IN THE SECTION CODE BOX IF ANY INDIVIDUAL QUESTIONS RECEIVED A RESPONSE OF 5.)

APPETITE

!390. Has there ever been a period of two weeks or longer when you
! lost your appetite? (CAN BE POSITIVE EVEN IF FOOD INTAKE IS
! NORMAL) !
!
! 1 No !
! 2 Yes (IF YES GO TO B.) !
!
! B. Did you see a Dr. or other professional (e.g., social worker,
! nurse, clergy, psychologists) or take medication for this
! problem? !
!
! No (GO TO D.) !
! Yes (IF YES, GO TO C.) !
!
! C. Was this ever the result of medication, drugs or alcohol or a
! physical illness or injury? !
!
! 5 No !
! YES (IF YES GO TO E.) !
!
! D. Did this (PROBLEM) interfere with your life or activities
! a lot? !
!
! 1 No !
! Yes (GO BACK TO QUESTION C.) !
!
! E. Was this always the result of medication, drugs or alcohol or
! or a physical illness or injury? !
!
! 5 No !
! 1 Yes !
!
! (CODE 1 or 5) _____ !
!

!391. Have you ever lost weight without trying to--as much as two
! pounds a week for several weeks (or as much as 10 pounds al-
! together? !
!
! 1 No !
! 2 Yes (IF YES GO TO B.) !
!
! B. Did you see a Dr. or other professional (e.g., social worker,
! nurse, clergy, psychologists) or take medication for this
! loss of weight? !
!
! No (GO TO D.) !
! Yes (IF YES, GO TO C.) !

```

!
! C. Was this ever the result of medication, drugs or alcohol or a !
! physical illness or injury? !
! !
! 5 No !
! YES (IF YES GO TO E.) !
! !
! D. Did this (PROBLEM) interfere with your life or activities !
! a lot? !
! !
! 1 No !
! Yes (GO BACK TO QUESTION C.) !
! !
! E. Was this always the result of medication, drugs or alcohol or !
! or a physical illness or injury? !
! !
! 5 No !
! 1 Yes !
! !
! (CODE 1 or 5) _____ !
!

```

```

!392. Have you ever had a period when your eating increased so much !
! that you gained as much as two pounds a week for several weeks !
! (of 10 pounds altogether)? !
! !
! 1 No !
! 2 Yes (IF YES GO TO B.) !
! !
! B. Did you see a Dr. or other professional (e.g., social worker, !
! nurse, clergy, psychologists) or take medication for this !
! problem? !
! !
! No (GO TO D.) !
! Yes (IF YES, GO TO C.) !
! !
! C. Was this ever the result of medication, drugs or alcohol or a !
! physical illness or injury? !
! !
! 5 No !
! YES (IF YES GO TO E.) !
! !
! D. Did this (PROBLEM) interfere with your life or activities !
! a lot? !
! !
! 1 No !
! Yes (GO BACK TO QUESTION C.) !
! !
! E. Was this always the result of medication, drugs or alcohol or !
! or a physical illness or injury? !

```

!
! 5 No
! 1 Yes
!
! (CODE 1 or 5) _____
!

APPETITE ! _____ ! SECTION CODE BOX
! _____ !

SLEEP

```

!393. Have you ever had a period of two weeks or more when you had
!   trouble falling asleep, staying asleep, or with waking up too
!   early?
!
!   1  No
!   2  Yes (IF YES GO TO B.)
!
! B. Did you see a Dr. or other professional (e.g., social worker,
!   nurse, clergy, psychologists) or take medication for this
!   problem?
!
!   No (GO TO D.)
!   Yes (IF YES, GO TO C.)
!
! C. Was this ever the result of medication, drugs or alcohol or a
!   physical illness or injury?
!
!   5  No
!       YES (IF YES GO TO E.)
!
! D. Did this (PROBLEM) interfere with your life or activities
!   a lot?
!
!   1  No
!       Yes (GO BACK TO QUESTION C.)
!
! E. Was this always the result of medication, drugs or alcohol or
!   or a physical illness or injury?
!
!   5  No
!   1  Yes
!
!   (CODE 1 or 5) _____
!

```

```

!394. Have you ever had a period of two weeks or longer when you were!
!   sleeping too much?
!
!   1  No
!   2  Yes (IF YES GO TO B.)
!
! B. Did you see a Dr. or other professional (e.g., social worker,
!   nurse, clergy, psychologists) or take medication for this
!   problem?
!
!   No (GO TO D.)
!   Yes (IF YES, GO TO C.)
!

```

```

!
! C. Was this ever the result of medication, drugs or alcohol or a
!   physical illness or injury?
!
!     5  No
!       YES (IF YES GO TO E.)
!
! D. Did this (PROBLEM) interfere with your life or activities
!   a lot?
!
!     1  No
!       Yes (GO BACK TO QUESTION C.)
!
! E. Was this always the result of medication, drugs or alcohol or
!   or a physical illness or injury?
!
!     5  No
!     1  Yes
!
!   (CODE 1 or 5) _____
!
! _____

```

```

SLEEP   ! _____ ! SECTION CODE BOX
        ! _____ !

```

TIRED

```

!395. Have you ever had a period of two weeks or more when you felt !
!   tired out all of the time? !
! ! !
!   1  No !
!   2  Yes (IF YES GO TO B.) !
! ! !
!   B. Did you see a Dr. or other professional (e.g., social worker, !
!   nurse, clergy, psychologists) or take medication for this !
!   problem? !
! ! !
!   No (GO TO D.) !
!   Yes (IF YES, GO TO C.) !
! ! !
!   C. Was this ever the result of medication, drugs or alcohol or a !
!   physical illness or injury? !
! ! !
!   5  No !
!   YES (IF YES GO TO E.) !
! ! !
!   D. Did this (PROBLEM) interfere with your life or activities !
!   a lot? !
! ! !
!   1  No !
!   Yes (GO BACK TO QUESTION C.) !
! ! !
!   E. Was this always the result of medication, drugs or alcohol or !
!   or a physical illness or injury? !
! ! !
!   5  No !
!   1  Yes !
! ! !
!   (CODE 1 or 5) _____ !
! ! !

```

TIRED ! _____ ! SECTION CODE BOX
 ! _____ !

SLOW RESTLESS

!396. Have you ever had a period of two weeks or more when you talked!
! or moved more slowly than is normal for you? !
!
! 1 No !
! 2 Yes (IF YES GO TO B.) !
!
! B. Did you see a Dr. or other professional (e.g., social worker, !
! nurse, clergy, psychologists) or take medication for this !
! problem? !
!
! No (GO TO D.) !
! Yes (IF YES, GO TO C.) !
!
! C. Was this ever the result of medication, drugs or alcohol or a !
! physical illness or injury? !
!
! 5 No !
! YES (IF YES GO TO E.) !
!
! D. Did this (PROBLEM) interfere with your life or activities !
! a lot? !
!
! 1 No !
! Yes (GO BACK TO QUESTION C.) !
!
! E. Was this always the result of medication, drugs or alcohol or !
! or a physical illness or injury? !
!
! 5 No !
! 1 Yes !
!
! (CODE 1 or 5) _____ !
!

!397. Has there ever been a period of two weeks or more when you had !
! to be moving all the time--that is, you couldn't sit still and !
! paced up and down? !
!
! 1 No !
! 2 Yes (IF YES GO TO B.) !
!
! B. Did you see a Dr. or other professional (e.g., social worker, !
! nurse, clergy, psychologists) or take medication for this !
! problem? !
!
! No (GO TO D.) !
! Yes (IF YES, GO TO C.) !
!
!

```

! C. Was this ever the result of medication, drugs or alcohol or a !
! physical illness or injury? !
! ! !
! 5 No !
! YES (IF YES GO TO E.) !
! ! !
! D. Did this (PROBLEM) interfere with your life or activities !
! a lot? !
! ! !
! 1 No !
! Yes (GO BACK TO QUESTION C.) !
! ! !
! E. Was this always the result of medication, drugs or alcohol or !
! or a physical illness or injury? !
! ! !
! 5 No !
! 1 Yes !
! ! !
! (CODE 1 or 5) _____ !
! _____ !

```

```

SLOW      ! _____ ! SECTION CODE BOX
RESTLESS ! _____ !

```

LOST INTEREST

```

!398. Have you ever had a period of several weeks when your interest !
!   in sex was a lot less than usual? (IF VOLUNTEERS NO INTEREST !
!   EVER, CODE AS 1 BELOW AND CHECK HERE __) !
! ! !
!   1  No !
!   2  Yes (IF YES GO TO B.) !
! ! !
! B. Did you see a Dr. or other professional (e.g., social worker, !
!   nurse, clergy, psychologists) or take medication for this !
!   problem? !
! ! !
!   No (GO TO D.) !
!   Yes (IF YES, GO TO C.) !
! ! !
! C. Was this ever the result of medication, drugs or alcohol or a !
!   physical illness or injury? !
! ! !
!   5  No !
!       YES (IF YES GO TO E.) !
! ! !
! D. Did this (PROBLEM) interfere with your life or activities !
!   a lot? !
! ! !
!   1  No !
!       Yes (GO BACK TO QUESTION C.) !
! ! !
! E. Was this always the result of medication, drugs or alcohol or !
!   or a physical illness or injury? !
! ! !
!   5  No !
!   1  Yes !
! ! !
!   (CODE 1 or 5) _____ !
! ! !

```

```

LOST      ! _____ ! SECTION CODE BOX
INTEREST ! _____ !

```

TROUBLE THINKING

!399. Has there ever been a period of two weeks or more when you had
! a lot more trouble concentrating than is normal for you? !
!
! 1 No !
! 2 Yes (IF YES GO TO B.) !
!
! B. Did you see a Dr. or other professional (e.g., social worker, !
! nurse, clergy, psychologists) or take medication for this !
! problem? !
!
! No (GO TO D.) !
! Yes (IF YES, GO TO C.) !
!
! C. Was this ever the result of medication, drugs or alcohol or a !
! physical illness or injury? !
!
! 5 No !
! YES (IF YES GO TO E.) !
!
! D. Did this (PROBLEM) interfere with your life or activities !
! a lot? !
!
! 1 No !
! Yes (GO BACK TO QUESTION C.) !
!
! E. Was this always the result of medication, drugs or alcohol or !
! or a physical illness or injury? !
!
! 5 No !
! 1 Yes !
!
! (CODE 1 or 5) _____ !
!

!400. Has there ever been a period of two weeks or more when your
! thoughts came much slower than usual or seemed mixed up? !
!
! 1 No !
! 2 Yes (IF YES GO TO B.) !
!
! B. Did you see a Dr. or other professional (e.g., social worker, !
! nurse, clergy, psychologists) or take medication for this !
! problem? !
!
! No (GO TO D.) !
! Yes (IF YES, GO TO C.) !
!
!

```

! C. Was this ever the result of medication, drugs or alcohol or a !
! physical illness or injury? !
! ! !
! 5 No !
! YES (IF YES GO TO E.) !
! ! !
! D. Did this (PROBLEM) interfere with your life or activities !
! a lot? !
! ! !
! 1 No !
! Yes (GO BACK TO QUESTION C.) !
! ! !
! E. Was this always the result of medication, drugs or alcohol or !
! or a physical illness or injury? !
! ! !
! 5 No !
! 1 Yes !
! ! !
! (CODE 1 or 5) _____ !
! _____ !

```

```

TROUBLE ! _____ ! SECTION CODE BOX
THINKING ! _____ !

```

WORTHLESS

!401. Has there ever been a period of two weeks or more when you felt!
! worthless, sinful or guilty? !
!
! 1 No !
! 5 Yes !
!_____!

WORTHLESS! _____ ! SECTION CODE BOX
 !_____!

THOUGHT OF DEATH

```

!402. Has there ever been a period of two weeks or more when you      !
!   thought a lot about death--either your own, someone else's, or    !
!   death in general?                                                !
!                                                                       !
!   1  No                                                                !
!   5  Yes                                                                !
!                                                                       !
!403. Has there ever been a period of two weeks or more when you felt!
!   that you wanted to die?                                           !
!                                                                       !
!   1  No                                                                !
!   5  Yes                                                                !
!                                                                       !
!404. Have you ever felt so low you thought of committing suicide?    !
!                                                                       !
!   1  No                                                                !
!   5  Yes                                                                !
!                                                                       !
!405. Have you ever attempted suicide?                                  !
!                                                                       !
!   1  No                                                                !
!   5  Yes                                                                !
!                                                                       !
!_____!

```

```

THOUGHT ! _____ ! SECTION CODE BOX
OF DEATH ! _____ !

```

(INTERVIEWER: HAVE 5'S BEEN CODED IN 3 OR MORE SECTIONS (E.G., APPETITE, SLEEP, TIRED) SINCE QUESTION 390?)

No (IF NO SKIP TO QUESTION 416)
 Yes

406. You said you've had a problem of feeling like (LIST ALL '5's IN QUESTIONS 390-405) (depressed or blue/OWN EQUIVALENT) and also said you've had some other problems. Has there ever been a time when the feelings of depression and some of these other problems occurred together--that is, within the same month?

- (1) Yes (IF YES, SKIP TO QUESTION 407)
- (2) No

(IF NO:) So there's never been a period when you felt sad, blue, or depressed at the same time you were having some of these other problems? Is that correct?

- (1) Yes (IF YES, SKIP TO QUESTION 416)
- (2) No

407. What's the longest spell you've ever had when you felt blue and had several of the other problems at the same time? (IF WHOLE LIFE OR MORE THAN 19 YEARS ENTER 99 YEARS.)

Years	Months	Weeks	Days
-------	--------	-------	------

(INTERVIEWER: IF LESS THAN 14 DAYS SKIP TO QUESTION 416)

408. Now I'd like to ask about spells when you felt both (depressed/OWN EQUIVALENT) and had some of these other problems like (LIST 2 OR 3 ITEMS CODED "5" IN QUESTIONS 390-405). In your lifetime, how many spells like that have you had that lasted two weeks or more?

_____ (NUMBER OF SPELLS)

409. Did you tell a doctor about _____ (that spell/any of those spells)?

- (5) Yes (IF YES, SKIP TO QUESTION 413)
- (1) No

410. A. Did you tell any other professional about _____ (it/any of them)?

- (5) Yes (IF YES, SKIP TO QUESTION 413)
- (1) No

411. Did you take medicine more than once because of _____ (that spell/any of those spells)?

- (5) Yes (IF YES, SKIP TO QUESTION 413)
 (1) No

412. Did _____ (that spell/those spells) interfere with your life or activities a lot?

- (5) Yes
 (1) No

413. How old were you the first time you had a spell for two weeks or more where you felt sad and had some of these other problems (such as _____)?

(ENTER AGE) _____

414. Did (this spell/any of those spells) occur just after someone close to you died?

(IF RESPONDENT VOLUNTEERS THAT SPELL(S) BEGAN MORE THAN 2 MONTHS AFTER DEATH CODE 1 AND GO TO QUESTION 415)

- _____(1) NO (IF NO, SKIP TO QUESTION 415)
 _____(2) YES

(IF YES:)

Have you had any spell of (depression/OWN EQUIVALENT) along with these other problems (such as _____) at times when it wasn't due to a death?

- _____(2) Only due to death
 _____(5) Other times or not due to death

415. Are you in one of those spells of feeling low or disinterested and having some of these other problems now?

- _____(1) Yes (IF YES, GO TO INSTRUCTIONS AT BOTTOM OF PAGE)
 _____(2) No

When did your last spell like that end?

- CODE MOST RECENT TIME POSSIBLE _____(1) Within last 2 weeks
 _____(2) Within last month
 _____(3) Within last 6 months
 _____(4) Within last year
 _____(5) More than 1 year ago

(IF MORE THAN 1 YEAR AGO, ASK:) How old were you then? (ENTER AGE) _____

(INTERVIEWER: IF RESPONDENT ANSWERS YES TO QUESTION 415 ASK:) Are you currently seeing a Doctor or other mental health professional about this?

____(1) Yes ____ (2) No

(IF NO:) Would you like a referral to a Doctor or mental health professional in this community?

____(1) Yes ____ (2) No

(IF YES: TELL RESPONDENT THAT YOU WILL CALL HIM/HER BACK WITH THIS INFORMATION AND BRI AS SOON AS POSSIBLE AFTER COMPLETTING INTERVIEW.)

416. I'm going to read a list of different kinds of people and places where someone might get help for problems with EMOTIONS, NERVES, DRUGS, ALCOHOL, or general MENTAL HEALTH. Have you EVER gone to: (READ ITEMS - CIRCLE OR RECORD RESPONSES)

(OUTPATIENT SERVICES)

A. A friend or relative for help with any of these problems

- 1 No
- 2 Yes

(IF YES:)

B. How many times in the past year?

_____ (Number)

(IF ONE OR MORE TIMES DURING THE PAST YEAR)

C. What was the problem(s) for which you sought help during the past year? (CIRCLE AS MANY AS APPLY--DO NOT READ LIST)

		FAMILY		SEXUAL	TROUBLE		
DRUGS	ALCOHOL	RELATION-	DEPRESSION	RELATIONS	WITH	PERSONAL	OTHER
1	2	SHIPS	4	5	THE LAW	7	8
		3			6		

(DESCRIBE) _____

(IF ONE OR MORE TIMES DURING THE PAST YEAR)

D. How much did _____ help you? (READ CATEGORIES)

A	A		ONLY A	NONE
GREAT	FAIR		LITTLE	AT ALL
DEAL	AMOUNT	SOME		
5	4	3	2	1

A. Have you ever gone to a minister, priest, or rabbi for help with any of these problems?

- 1 No
- 2 Yes

(IF YES:)

B. How many times in the past year?

_____ (Number)

(IF ONE OR MORE TIMES DURING THE PAST YEAR)

C. What was the problem(s) for which you sought help during the past year? (CIRCLE AS MANY AS APPLY--DO NOT READ LIST)

		FAMILY			TROUBLE		
		RELATION-		SEXUAL	WITH		
DRUGS	ALCOHOL	SHIPS	DEPRESSION	RELATIONS	THE LAW	PERSONAL	OTHER
1	2	3	4	5	6	7	8

(DESCRIBE) _____

(IF ONE OR MORE TIMES DURING THE PAST YEAR)

D. How much did _____ help you? (READ CATEGORIES)

A	A			
GREAT	FAIR		ONLY A	NONE
DEAL	AMOUNT	SOME	LITTLE	AT ALL
5	4	3	2	1

A. Did you ever go to a psychiatrist, psychologist, social worker or counselor in private practice for help with your emotions, nerves, drugs, alcohol, or your mental health?

- 1 No
- 2 Yes

(IF YES:)

B. How many times in the past year?

_____ (Number)

(IF ONE OR MORE TIMES DURING THE PAST YEAR)

C. What was the problem(s) for which you sought help during the past year? (CIRCLE AS MANY AS APPLY--DO NOT READ LIST)

		FAMILY			TROUBLE		
		RELATION-		SEXUAL	WITH		
DRUGS	ALCOHOL	SHIPS	DEPRESSION	RELATIONS	THE LAW	PERSONAL	OTHER
1	2	3	4	5	6	7	8

(DESCRIBE) _____

(IF ONE OR MORE TIMES DURING THE PAST YEAR)

D. How much did _____ help you? (READ CATEGORIES)

A	A			
GREAT	FAIR		ONLY A	NONE
DEAL	AMOUNT	SOME	LITTLE	AT ALL
5	4	3	2	1

A. Have you ever talked to a medical doctor in private practice (except for a psychiatrist) or to any medical person in private practice?

- 1 No
- 2 Yes

(IF YES:)

B. How many times in the past year?

_____ (Number)

(IF ONE OR MORE TIMES DURING THE PAST YEAR)

C. What was the problem(s) for which you sought help during the past year? (CIRCLE AS MANY AS APPLY--DO NOT READ LIST)

		FAMILY		SEXUAL	TROUBLE		
DRUGS	ALCOHOL	RELATION-	DEPRESSION	RELATIONS	WITH	PERSONAL	OTHER
1	2	SHIPS	4	5	THE LAW	7	8
		3			6		

(DESCRIBE) _____

(IF ONE OR MORE TIMES DURING THE PAST YEAR)

D. How much did _____ help you? (READ CATEGORIES)

A	A			
GREAT	FAIR		ONLY A	NONE
DEAL	AMOUNT	SOME	LITTLE	AT ALL
5	4	3	2	1

A. A spiritualist, herbalist, natural therapist or reader for problems with emotions, nerves, drugs, alcohol, or mental health?

- 1 No
- 2 Yes

(IF YES:)

B. How many times in the past year?

_____ (Number)

(IF ONE OR MORE TIMES DURING THE PAST YEAR)

C. What was the problem(s) for which you sought help during the past year? (CIRCLE AS MANY AS APPLY--DO NOT READ LIST)

		FAMILY				TROUBLE		
		RELATION-			SEXUAL	WITH		
DRUGS	ALCOHOL	SHIPS	DEPRESSION		RELATIONS	THE LAW	PERSONAL	OTHER
1	2	3	4		5	6	7	8

(DESCRIBE) _____

(IF ONE OR MORE TIMES DURING THE PAST YEAR)

D. How much did _____ help you? (READ CATEGORIES)

A	A			
GREAT	FAIR		ONLY A	NONE
DEAL	AMOUNT	SOME	LITTLE	AT ALL
5	4	3	2	1

A. Anyone else? DESCRIBE _____

- 1 No
- 2 Yes

(IF YES:)

B. How many times in the past year?

_____ (Number)

(IF ONE OR MORE TIMES DURING THE PAST YEAR)

C. What was the problem(s) for which you sought help during the past year? (CIRCLE AS MANY AS APPLY--DO NOT READ LIST)

		FAMILY				TROUBLE		
		RELATION-			SEXUAL	WITH		
DRUGS	ALCOHOL	SHIPS	DEPRESSION		RELATIONS	THE LAW	PERSONAL	OTHER
1	2	3	4		5	6	7	8

(DESCRIBE) _____

(IF ONE OR MORE TIMES DURING THE PAST YEAR)

D. How much did _____ help you? (READ CATEGORIES)

A	A			
GREAT	FAIR		ONLY A	NONE
DEAL	AMOUNT	SOME	LITTLE	AT ALL
5	4	3	2	1

A. Have you ever gone to a mental health center?

- 1 No
- 2 Yes

(IF YES:)

B. How many times in the past year?

_____ (Number)

(IF ONE OR MORE TIMES DURING THE PAST YEAR)

C. What was the problem(s) for which you sought help during the past year? (CIRCLE AS MANY AS APPLY--DO NOT READ LIST)

		FAMILY		SEXUAL	TROUBLE		
		RELATION-		RELATIONS	WITH		
DRUGS	ALCOHOL	SHIPS	DEPRESSION		THE LAW	PERSONAL	OTHER
1	2	3	4	5	6	7	8

(DESCRIBE) _____

(IF ONE OR MORE TIMES DURING THE PAST YEAR)

D. How much did _____ help you? (READ CATEGORIES)

A	A			
GREAT	FAIR		ONLY A	NONE
DEAL	AMOUNT	SOME	LITTLE	AT ALL
5	4	3	2	1

A. A psychiatric outpatient clinic at a GENERAL hospital or UNIVERSITY hospital?

- 1 No
- 2 Yes

(IF YES:)

B. How many times in the past year?

_____ (Number)

(IF ONE OR MORE TIMES DURING THE PAST YEAR)

C. What was the problem(s) for which you sought help during the past year? (CIRCLE AS MANY AS APPLY--DO NOT READ LIST)

		FAMILY				TROUBLE		
		RELATION-			SEXUAL	WITH		
DRUGS	ALCOHOL	SHIPS	DEPRESSION	RELATIONS	THE LAW	PERSONAL	OTHER	
1	2	3	4	5	6	7	8	

(DESCRIBE) _____

(IF ONE OR MORE TIMES DURING THE PAST YEAR)

D. How much did _____ help you? (READ CATEGORIES)

A	A			
GREAT	FAIR		ONLY A	NONE
DEAL	AMOUNT	SOME	LITTLE	AT ALL
5	4	3	2	1

A. An outpatient clinic in a psychiatric hospital?

- 1 No
- 2 Yes

(IF YES:)

B. How many times in the past year?

_____ (Number)

(IF ONE OR MORE TIMES DURING THE PAST YEAR)

C. What was the problem(s) for which you sought help during the past year? (CIRCLE AS MANY AS APPLY--DO NOT READ LIST)

		FAMILY				TROUBLE		
		RELATION-			SEXUAL	WITH		
DRUGS	ALCOHOL	SHIPS	DEPRESSION	RELATIONS	THE LAW	PERSONAL	OTHER	
1	2	3	4	5	6	7	8	

(DESCRIBE) _____

(IF ONE OR MORE TIMES DURING THE PAST YEAR)

D. How much did _____ help you? (READ CATEGORIES)

A	A			
GREAT	FAIR		ONLY A	NONE

DEAL	AMOUNT	SOME	LITTLE	AT ALL
5	4	3	2	1

A. A drug clinic?

- 1 No
- 2 Yes

(IF YES:)

B. How many times in the past year?

_____ (Number)

(IF ONE OR MORE TIMES DURING THE PAST YEAR)

C. What was the problem(s) for which you sought help during the past year? (CIRCLE AS MANY AS APPLY--DO NOT READ LIST)

		FAMILY RELATION-		SEXUAL	TROUBLE WITH		
DRUGS	ALCOHOL	SHIPS	DEPRESSION	RELATIONS	THE LAW	PERSONAL	OTHER
1	2	3	4	5	6	7	8

(DESCRIBE) _____

(IF ONE OR MORE TIMES DURING THE PAST YEAR)

D. How much did _____ help you? (READ CATEGORIES)

A	A		ONLY A	NONE
GREAT	FAIR		LITTLE	AT ALL
DEAL	AMOUNT	SOME	LITTLE	AT ALL
5	4	3	2	1

A. An alcohol clinic?

- 1 No
- 2 Yes

(IF YES:)

B. How many times in the past year?

_____ (Number)

(IF ONE OR MORE TIMES DURING THE PAST YEAR)

C. What was the problem(s) for which you sought help during the past

year? (CIRCLE AS MANY AS APPLY--DO NOT READ LIST)

		FAMILY				TROUBLE		
		RELATION-			SEXUAL	WITH		
DRUGS	ALCOHOL	SHIPS	DEPRESSION	RELATIONS	THE LAW	PERSONAL	OTHER	
1	2	3	4	5	6	7	8	

(DESCRIBE) _____

(IF ONE OR MORE TIMES DURING THE PAST YEAR)

D. How much did _____ help you? (READ CATEGORIES)

A	A			
GREAT	FAIR		ONLY A	NONE
DEAL	AMOUNT	SOME	LITTLE	AT ALL
5	4	3	2	1

A. Have you ever gone to an emergency room for problems with emotions, nerves, drugs, alcohol or mental health?

1 No
2 Yes

(IF YES:)

B. How many times in the past year?

_____ (Number)

(IF ONE OR MORE TIMES DURING THE PAST YEAR)

C. What was the problem(s) for which you sought help during the past year? (CIRCLE AS MANY AS APPLY--DO NOT READ LIST)

		FAMILY				TROUBLE		
		RELATION-			SEXUAL	WITH		
DRUGS	ALCOHOL	SHIPS	DEPRESSION	RELATIONS	THE LAW	PERSONAL	OTHER	
1	2	3	4	5	6	7	8	

(DESCRIBE) _____

(IF ONE OR MORE TIMES DURING THE PAST YEAR)

D. How much did _____ help you? (READ CATEGORIES)

A	A			
GREAT	FAIR		ONLY A	NONE
DEAL	AMOUNT	SOME	LITTLE	AT ALL
5	4	3	2	1

A. A family service, child counseling or social service agency?

- 1 No
- 2 Yes

(IF YES:)

B. How many times in the past year?

_____ (Number)

(IF ONE OR MORE TIMES DURING THE PAST YEAR)

C. What was the problem(s) for which you sought help during the past year? (CIRCLE AS MANY AS APPLY--DO NOT READ LIST)

		FAMILY RELATION-			SEXUAL	TROUBLE WITH		
DRUGS	ALCOHOL	SHIPS	DEPRESSION		RELATIONS	THE LAW	PERSONAL	OTHER
1	2	3	4		5	6	7	8

(DESCRIBE) _____

(IF ONE OR MORE TIMES DURING THE PAST YEAR)

D. How much did _____ help you? (READ CATEGORIES)

A	A			
GREAT	FAIR		ONLY A	NONE
DEAL	AMOUNT	SOME	LITTLE	AT ALL
5	4	3	2	1

A. A self-help group like Alcoholics Anonymous, etc.?

- 1 No
- 2 Yes

(IF YES:)

B. How many times in the past year?

_____ (Number)

(IF ONE OR MORE TIMES DURING THE PAST YEAR)

C. What was the problem(s) for which you sought help during the past year? (CIRCLE AS MANY AS APPLY--DO NOT READ LIST)

FAMILY

TROUBLE

DRUGS	ALCOHOL	RELATION-	DEPRESSION	SEXUAL	WITH	PERSONAL	OTHER
1	2	SHIPS	4	RELATIONS	THE LAW	7	8
		3		5	6		

(DESCRIBE) _____

(IF ONE OR MORE TIMES DURING THE PAST YEAR)

D. How much did _____ help you? (READ CATEGORIES)

A	A		ONLY A	NONE
GREAT	FAIR		ONLY A	NONE
DEAL	AMOUNT	SOME	LITTLE	AT ALL
5	4	3	2	1

A. A community program like a crisis center or hotline (not including any other clinics mentioned above)?

- 1 No
- 2 Yes

(IF YES:)

B. How many times in the past year?

_____ (Number)

(IF ONE OR MORE TIMES DURING THE PAST YEAR)

C. What was the problem(s) for which you sought help during the past year? (CIRCLE AS MANY AS APPLY--DO NOT READ LIST)

DRUGS	ALCOHOL	FAMILY	DEPRESSION	SEXUAL	TROUBLE	PERSONAL	OTHER
1	2	RELATION-	4	RELATIONS	WITH	7	8
		SHIPS		5	THE LAW		
		3			6		

(DESCRIBE) _____

(IF ONE OR MORE TIMES DURING THE PAST YEAR)

D. How much did _____ help you? (READ CATEGORIES)

A	A		ONLY A	NONE
GREAT	FAIR		ONLY A	NONE
DEAL	AMOUNT	SOME	LITTLE	AT ALL
5	4	3	2	1

A. Any other agencies or programs not mentioned above?

(DESCRIBE:) _____

- 1 No
- 2 Yes

(IF YES:)

B. How many times in the past year?

_____ (Number)

(IF ONE OR MORE TIMES DURING THE PAST YEAR)

C. What was the problem(s) for which you sought help during the past year? (CIRCLE AS MANY AS APPLY--DO NOT READ LIST)

		FAMILY		SEXUAL	TROUBLE		
	ALCOHOL	RELATION-	DEPRESSION	RELATIONS	WITH	PERSONAL	OTHER
DRUGS		SHIPS			THE LAW		
1	2	3	4	5	6	7	8

(DESCRIBE) _____

(IF ONE OR MORE TIMES DURING THE PAST YEAR)

D. How much did _____ help you? (READ CATEGORIES)

A	A		ONLY A	NONE
GREAT	FAIR	SOME	LITTLE	AT ALL
DEAL	AMOUNT			
5	4	3	2	1

417. Have you ever been admitted to a hospital or other treatment program where you stayed overnight because of family or personal problems, a mental or emotional problem, trouble with your nerves, or a problem with drugs or alcohol?

- _____ (1) No (IF NO, SKIP TO QUESTION 429)
- _____ (2) Yes

418. On the most recent occasion, where did you go?

- _____ (1) Private Psychiatric Hospital
- _____ (2) VA or University Hospital
- _____ (3) General Hospital
- _____ (4) Community Mental Health Center
- _____ (5) Alcohol Mental Health Center
- _____ (6) Drug Treatment Unit (other than hospital or mental health center)
- _____ (7) Other (DESCRIBE) _____

419. How many nights did you stay ther? _____ (NUMBER OF NIGHTS)

420. Was this in the past year (1983) or some earlier year?

- _____ (1) 1983
- _____ (2) Earlier Year (SPECIFY) _____

421. What was the problem for which you sought help? (DO NOT READ CATEGORIES, CHECK AS MANY AS APPLY.)

- _____ (1) Drugs
- _____ (2) Alcohol
- _____ (3) Family Relationships
- _____ (4) Trouble with the Law
- _____ (5) Depression
- _____ (6) Sexual Relationships
- _____ (7) Personal Stress, Emotional Problems, Nerves
- _____ (8) Other (SPECIFY) _____

422. How much help did you get? (READ CAATTEGORIES)

A Great Deal	A Fair Amount	Some	Only a Little	None at All
5	4	3	2	1

423. Was there another ocassion when you were admitted to a hospital or other treatment program where you stayed overnight?

- _____ (2) Yes
- _____ (1) No (IF NO, SKIP TO QUESTION 429)

424. On the occasion before the last one (DESCRIBE ABOVE), where did you go?

- _____ (1) Private Psychiatric Hospital
- _____ (2) VA or University Hospital

- _____ (3) General Hospital
- _____ (4) Community Mental Health Center
- _____ (5) Alcohol Mental Health Center
- _____ (6) Drug Treatment Unit (other than hospital or mental health center)
- _____ (7) Other (DESCRIBE) _____

425. How many nights did you stay there? _____ (NUMBER OF NIGHTS)

426. Was this in the past year (1983) or some earlier year?

- _____ (1) 1983
- _____ (2) Earlier Year (SPECIFY) _____

427. What was the problem for which you sought help? (DO NOT READ CATEGORIES, CHECK AS MANY AS APPLY.)

- | | |
|--------------------------------|---|
| _____ (1) Drugs | _____ (5) Depression |
| _____ (2) Alcohol | _____ (6) Sexual Relationships |
| _____ (3) Family Relationships | _____ (7) Personal Stress, Emotional Problems, Nerves |
| _____ (4) Trouble with the Law | _____ (8) Other (SPECIFY) _____ |

428. How much help did you get? (READ CATEGORIES)

A Great Deal	A Fair Amount	Some	Only a Little	None at All
5	4	3	2	1

429. In the last year, that is, from Christmas a year ago to the Christmas just past, were there (other) times when you thought you should go to a mental health professional but you didn't go?

- 1 No (IF NO, SKIP TO QUESTION 440)
- 2 Yes

(IF YES:) What were your reasons for not going?
(READ CATEGORIES)

	NO	YES
a. Did you think your problem would get better by itself?	1	2
b. Were you concerned about the cost?	1	2
c. Did you know where to go?	1	2
d. Did you think going for help probably wouldn't do any good?	1	2
e. Were you concerned that others might find out about your problem if you went for help?	1	2

- f. Did you want to solve the problem on your own? 1 2
- g. Was there some other reason(s) why you didn't go
for help? 1 2

(DESCRIBE) _____

(IF MARRIED/LIVING WITH PARTNER, SKIP TO QUESTION 450) (IF MARRIED/LIVING WITH PARTNER) No matter how well a couple gets along there are times when they disagree or get annoyed about something the other person does. They also use many different ways of dealing with their frustration or trying to settle their differences. I'm going to read some things that you and your _____ (spouse/boyfriend/girlfriend) might do when you have an argument or are annoyed. Use card 13, the dark blue card, to select your responses. Between Christmas a year ago and Christmas just past how many times have you personally . . . (READ EACH ITEM, CIRCLE APPROPRIATE NUMBER)

RESPONDENT IN PAST 12 MONTHS

	NEVER	ONCE	TWICE	3-5 TIMES	6-10 TIMES	11-20 TIMES	MORE THAN 20 TIMES
430. Insulted or swore at your spouse/partner?	0	1	2	3	4	5	6
431. THREATENED to hit or throw something at your spouse/partner?	0	1	2	3	4	5	6
432. Threw something at your spouse/partner?	0	1	2	3	4	5	6
433. Pushed, grabbed or shoved your spouse/partner?	0	1	2	3	4	5	6
434. Slapped your spouse/partner?	0	1	2	3	4	5	6
435. Kicked, bit, or hit your spouse/partner with a fist?	0	1	2	3	4	5	6
436. Hit or tried to hit your spouse/partner with something?	0	1	2	3	4	5	6
437. Beat up your spouse/partner?	0	1	2	3	4	5	6

438. THREATENED your spouse/partner with a knife or gun?	0	1	2	3	4	5	6
439. Used a knife or fired a gun?	0	1	2	3	4	5	6

(IF MARRIED/LIVING WITH PARTNER:) What about your _____
 (spouse/boyfriend/girlfriend)? Tell me how many times s/he (READ
 EACH ITEM) in the past 12 months? (CIRCLE APPROPRIATE NUMBER)

SPOUSE/PARTNER IN PAST 12 MONTHS

	NEVER	ONCE	TWICE	3-5 TIMES	6-10 TIMES	11-20 TIMES	MORE THAN 20 TIMES
440. Insulted or swore at you?	0	1	2	3	4	5	6
441. THREATENED to hit or throw something at you?	0	1	2	3	4	5	6
442. Threw something at you?	0	1	2	3	4	5	6
443. Pushed, grabbed or shoved you?	0	1	2	3	4	5	6
444. Slapped you?	0	1	2	3	4	5	6
445. Kicked, bit, or hit you with a fist?	0	1	2	3	4	5	6
446. Hit or tried to hit you with something?	0	1	2	3	4	5	6
447. Beat you up?	0	1	2	3	4	5	6
448. THREATENED you with a knife or gun?	0	1	2	3	4	5	6
449. Used a knife or fired a gun?	0	1	2	3	4	5	6

This next set of questions is about your sexual experience.

450. Have you ever had sexual intercourse with a person of the opposite sex?

Yes No (IF NO, SKIP TO QUESTION 474)
 2 1

451. How many times in the LAST YEAR have you had sexual intercourse with someone of the opposite sex (IF MARRIED, ADD:) other than your wife/husband?

(IF FREQUENCY IS 10 OR MORE SAY TO RESPONDENT:) Please look at the responses on card number 7, the ivory card, and select the one which best describes how often you were involved in this behavior.

	ONCE	ONCE	ONCE	2-3	ONCE	2-3
	A	EVERY	A	TIMES	A	TIMES
Frequency	MONTH	WEEKS	WEEK	A WEEK	DAY	A DAY
_____	4	5	6	7	8	9

452. (IF MARRIED, ASK:) How many times in the LAST YEAR have you had sexual intercourse with husband/wife?

(IF FREQUENCY IS 10 OR MORE SAY TO RESPONDENT:) Please look at the responses on card number 7, the ivory card, and select the one which best describes how often you were involved in this behavior.

	ONCE	ONCE	ONCE	2-3	ONCE	2-3
	A	EVERY	A	TIMES	A	TIMES
Frequency	MONTH	WEEKS	WEEK	A WEEK	DAY	A DAY
_____	4	5	6	7	8	9

453. Altogether during the past year, how many different people of the opposite sex have you had as sexual partners?

_____ Number

454. How many times in the LAST YEAR have you pressured or pushed someone such as a date or fiend to do more sexually than he/she wanted to do?

(IF FREQUENCY IS 10 OR MORE SAY TO RESPONDENT:) Please look at the responses on card number 7, the ivory card, and select the one which best describes how often you were involved in this behavior.

	ONCE EVERY A MONTH	ONCE EVERY 2-3 WEEKS	ONCE A WEEK	2-3 TIMES A WEEK	ONCE A DAY	2-3 TIMES A DAY
Frequency	4	5	6	7	8	9

(IF ZERO, SKIP TO QUESTION 462)

(IF ONE OR MORE, ASK:) Thinking of the last time you did this . . .

455. What was your relationship to the person(s)? (CHECK ALL THAT APPLY)

- _____ 1) Boyfriend/girlfriend
- _____ 2) Date
- _____ 3) Friend
- _____ 4) Acquaintance
- _____ 5) Stranger
- _____ 6) Spouse
- _____ 7) Relative
- _____ 8) Other (SPECIFY) _____

456. What was the sex of the person(s)?

- _____ 1) Male _____ 2) Female _____ 3) Both

457. What kind of pressure or force did you use? (READ THE LIST AND CHECK ALL THATT APPLY)

- _____ 1) Verbal persuasion
- _____ 2) Verbal threats of injury
- _____ 3) Hitting, slapping, and mild roughness
- _____ 4) Physical beating and/or choking
- _____ 5) Threatened to use a weapon
- _____ 6) Used a weapon

458. Was anyone else, besides yourself, involved in pressuring or forcing the person(s)?

Yes No
 2 1

(IF YES) Not counting yourself, how many others were there? _____
 (NUMBER)

459. Did you hurt or injure the person?

Yes No
 2 1

460. Did you succeed in forcing the person(s) to have sex with you?

Yes No
 2 1

461. Did you report this same event for any other question(s) we've asked?

Yes No
 2 1

(IF YES) Which other question(s) also include this event?

 (SPECIFY QUESTION #)

462. How many times in the LAST YEAR have you physically hurt or threatened to hurt someone to get them to have sex with you?

(IF FREQUENCY IS 10 OR MORE SAY TO RESPONDENT:) Please look at the responses on card number 7, the ivory card, and select the one which best describes how often you were involved in this behavior.

	ONCE A MONTH	ONCE EVERY 2-3 WEEKS	ONCE A WEEK	2-3 TIMES A WEEK	ONCE A DAY	2-3 TIMES A DAY
Frequency	4	5	6	7	8	9

(IF ZERO, SKIP TO QUESTION 470)

(IF ONE OR MORE, ASK:) Thinking of the last time you did this . . .

463. What was your relationship to the person(s)? (CHECK ALL THAT APPLY)

- _____ 1) Boyfriend/girlfriend
- _____ 2) Date
- _____ 3) Friend
- _____ 4) Acquaintance
- _____ 5) Stranger
- _____ 6) Spouse
- _____ 7) Relative
- _____ 8) Other (SPECIFY) _____

464. What was the sex of the person(s)?

- _____ 1) Male _____ 2) Female _____ 3) Both

465. What kind of pressure or force did you use? (READ THE LIST AND CHECK ALL THAT APPLY)

- _____ 1) Verbal persuasion
- _____ 2) Verbal threats of injury
- _____ 3) Hitting, slapping, and mild roughness
- _____ 4) Physical beating and/or choking
- _____ 5) Threatened to use a weapon
- _____ 6) Used a weapon

466. Was anyone else, besides yourself, involved in pressuring or forcing the person(s)?

Yes No
 2 1

(IF YES) Not counting yourself, how many others were there? _____
 (NUMBER)

467. Did you hurt or injure the person?

Yes No
 2 1

468. Did you succeed in forcing the person(s) to have sex with you?

Yes No
 2 1

469. Did you report this same event for any other question(s) we've asked?

Yes No
 2 1

(IF YES) Which other question(s) also include this event?

(SPECIFY QUESTION #)

470. How old were you when you first had sexual intercourse with someone of the opposite sex?

_____ Age

471. What was your relationship to that person?

- | | |
|--------------------------------|------------------------------|
| _____ 1) Husband/wife | _____ 6) Casual acquaintance |
| _____ 2) Fiance/finacee | _____ 7) Relative |
| _____ 3) Steady dating partner | _____ 8) Complete stranger |
| _____ 4) Friend | _____ 9) Prostitute |
| _____ 5) Teacher | |

472. Was your first experience with sexual intercourse forced or voluntary?

_____ 1) Forced _____ 2) Voluntary

473. How do you feel about the sexual experience? (READ CATEGORIES)

			Both Positive	Neither Positive		Very
Very Positive	Positive		and Negative	or Negative		Negative Negative
1	2		3	5		4 6

474. Have you ever engaged in sexual relations with someone of the same sex?

Yes No (IF NO, SKIP TO QUESTION 480)
2 1

475. How old were you when you had your first sexual experience with someone of the same sex?

_____ Age

476. Was this experience forced or voluntary?

_____ 1) Forced _____ 2) Voluntary

477. How do you feel about that sexual experience? (READ CATEGORIES)

			Both Positive	Neither Positive		Very
Very Positive	Positive		and Negative	or Negative		Negative Negative
1	2		3	5		4 6

478. How many times in the LAST YEAR, that is from Christmas a year ago to the Christmas just past, have you had sexual relations with someone of the same sex?

(IF FREQUENCY IS 10 OR MORE SAY TO RESPONDENT:) Please look at the responses on card number 7, the ivory card, and select the one which best describes how often you were involved in this behavior.

	ONCE A MONTH	ONCE EVERY 2-3 WEEKS	ONCE A WEEK	2-3 TIMES A WEEK	ONCE A DAY	2-3 TIMES A DAY
Frequency	4	5	6	7	8	9

479. Altogether during the past year, how many different people of the same sex have you had a sexual partners?

_____ Frequency

480. At this point in your life, how would you describe your sexual identity, that is, your sexual preference or commitment? (READ LIST-CHECK ONLY ONE RESPONSE)

- | | |
|-----------------------|--------------------|
| _____ 1) Heterosexual | _____ 3) Gay |
| _____ 2) Bisexual | _____ 4) Uncertain |

481. How do you feel about your sex life over the past year? (READ CATEGORIES)

- | | | | | |
|----------------|--------------------|------------------------------------|-----------------------|-------------------|
| Very Satisfied | Somewhat Satisfied | Neither Satisfied Nor Dissatisfied | Somewhat Dissatisfied | Very Dissatisfied |
| 5 | 4 | 3 | 2 | 1 |

482. Thinking of your sexual experience in the past year, how much pressure or stress is there in this area of your life? (READ CATEGORIES)

- | | | | | |
|--------------|-------------|------|--------------|-------------|
| A Great Deal | Quite A Bit | Some | Not Too Much | Very Little |
| 1 | 2 | 3 | 4 | 5 |

483. Has there ever been a period of two months or longer when you had sexual problems such as (FOR MALES) trouble having an erection or (FOR FEMALES) extreme fear of having sexuala relations or inability to experience orgasm?

- | | | |
|-----|----|-------------------------------|
| Yes | No | (IF NO, SKIP TO QUESTION 484) |
| 2 | 1 | |

(IF YES:) How many times in the last year was your sexual behavior affected by any such problem(s)?

Frequency

484. Have you ever engaged in any of the following behavior? (READ ITEMS - CIRCLE AND RECORD RESPONSES)

	No	Yes	(IF YES:) How many times in the past year?
a. Purposefully and secretly watched others as they undressed or engaged in sexual acts?	1	2	_____
b. Made sexual advances to or engaged in sexual behavior with children?	1	2	_____
c. Purposefully exposed (displayed) the sexual parts of your body to strangers?	1	2	_____
d. Watched X-rated movies or pornographic live shows or purchased materials from a pornographic shop?	1	2	_____

(ASK ONLY IF RESPONDENT REPORTS SOME SEXUAL RELATIONS)

e. Had sexual relations where you purposefully were cruel and inflicted pain on your partner?	1	2	_____
---	---	---	-------

(ASK ONLY IF RESPONDENT REPORTS SOME SEXUAL RELATIONS)

f. Had sexual relations where you sought cruel, dominating and abusive behavior from your partner?	1	2	_____
--	---	---	-------

DEBRIEFING PAGE

Was your decision to participate in the survey influenced by the \$20 payment for completing an interview? _____ No _____ Yes

(IF YES:) Was this a major or minor factor in your decision?
_____ Major _____ Minor

Was your decision influenced by the chance to win a prize in the Participant Incentive Program? _____ No _____ Yes

(IF YES:) Was this a major or minor factor? _____ Major _____ Minor

(IF BOTH DESCRIBED AS MAJOR FACTOR:) Which influenced your decision most? _____ \$20 payment _____ Chance to win a prize

Debriefing Page

Would you like to explain any of your answers further? _____

Were there any specific questions that made you feel particularly uncomfortable? _____

Are there any other comments you would like to communicate to the people at BRI that conduct the study?

Have you received copies of the National Youth Survey Newsletter?

No Yes (IF YES) How many have you received? (EXACT NUMBER) _____

Are there any special topics or things of interest that you would like to see in future newsletters?

RESPONDENT RECEIPT FORM

I have received \$20 in payment for my completion of the Youth Interview Schedule in the National Youth Survey. With the exception of your signature, PLEASE PRINT the following information.

_____	_____
Respondent Name	Social Security Number
_____	_____
Respondent Signature	Date
_____	_____
Address	Phone Number

City, State and Zip Code	

Name, address and phone number of YOUR PARENTS, A RELATIVE (not living with you) and a CLOSE FRIEND.

FATHER OR STEPFATHER

Last Name: _____ First Name: _____ Initial: _____

Address: _____

City, State, and Zip Code: _____

Phone Number: _____

MOTHER OR STEPMOTHER

Last Name: _____ First Name: _____ Initial: _____

(If same as above-write SAME)

Address: _____

City, State, and Zip Code: _____

Phone Number: _____

RELATIVE

Last Name: _____ First Name: _____ Initial: _____

Address: _____

City, State, and Zip Code: _____

Phone Number: _____

CLOSE FRIEND

Last Name: _____ First Name: _____ Initial: _____

Address: _____

City, State, and Zip Code: _____

Phone Number: _____

Do you want to take part in the Participant Incentive drawing as
announced by BRI in the July and November 1983 newsletter?

_____ Yes _____ No _____ Respondent Initials

Signed copies of this form will be kept in locked files at the
Behavioral Research Institute offices in Boulder, Colorado.

REFUSAL FORM

TIME: _____

DATE: _____

SEX, AGE, AND RACE: _____

ADDRESS
WHERE FOUND: _____

PHONE NUMBER(S): _____

COMMENTS:

Behavioral Research Institute
2305 Canyon Boulevard
Boulder, Colorado 80302

INFORMED CONSENT FORM - POLICE RECORD SEARCH

DESCRIPTION OF THE RESEARCH

The Behavioral Research Institute of Boulder, Colorado, is continuing its national study of American young people. This study will give us information on deviant and conforming behavior in American youth and young adults, as well as causes of this behavior. It is hoped that this information will help us understand how most persons avoid any serious or prolonged involvement in deviant or antisocial behavior and what leads some into these behaviors. As part of the study, we would like to check police records of any contacts with study respondents. We expect relatively few respondents to have any police contacts. In the event a respondent has had some contact with police, information on the date and reason for the contact and any police action will be collected.

PARTICIPATION REQUIREMENTS AND GUARANTEES

You are free to choose whether or not you want to be involved in this part of the study. If you agree to participate, you have the right to end your participation at any time during the course of the study. The check of police records may or may not result in any information about you. However, any information from police records is very personal and you may have some concern or worry about the confidentiality of such information. We promise you that all such information will be kept strictly confidential by BRI. YOUR NAME WILL NOT APPEAR WITH ANY OF THE INFORMATION from the records search. Codes which are known only to BRI staff will be used in place of names. Name-code lists will be kept apart from the police contact information in an Institute safe and will be destroyed once the study is over. At that point, all persons who took part in the study will become unknown even to the Institute staff.

Further, your confidentiality is protected by a Special Assurance for the Protection of Human Subjects Agreement and a Certificate of Confidentiality from the U.S. Department of Health and Human Services. These documents guarantee you that no information with individual identifiers, that is, information which can be attributed to you will be given to other persons or agencies without your written consent. You are welcome to examine both of these documents if you wish. Finally, none of this information will be reported on an individual basis by BRI. All reports will present data for groups only.

The interviewer from BRI will be happy to answer any questions

you might have about taking part in the police records check. Each participant in the study will be given a copy of this form (the Consent Form), and any other questions you have later may be sent to:

Delbert S. Elliott, Director
Behavioral Research Institute
2305 Canyon Boulevard
Boulder, Colorado 80302

CONSENT

I have read the above description of the Police records check for the National Survey of Youth and the participation requirements and guarantees. I understand the procedures to be followed and the promises of confidentiality for all information gathered. I understand that I am giving permission to the Behavioral Research Institute to check police records for any contacts I might have had; and for the release of information to BRI about the date and reason for contacts and about action taken. It is also my understanding that participation is voluntary and I may withdraw my agreement to take part and stop my participation in this study at any time. I have had a chance to look at BRI's Special Assurance Agreement with the U.S. Department of Health and Human Services, and BRI's Certificate of Confidentiality from the Department of Health and Human Services.

Subject's Name: _____

Subject's Signature: _____

Date: _____

Signed copies of this form will be kept in locked files at the Behavioral Research Institute offices in Boulder, Colorado.

APPENDIX C: NYS Wave 6 - SELF-REPORTED ARREST AND POLICE
CONTACT CODES

1. Arson, possession of explosives
2. Assault, aggravated with weapon, to inflict serious injury or kill, manslaughter
3. Assault, simple - any other assault - if not clear, assume less serious
4. Assault, sexual
5. Auto theft - not normal access to
6. Bought liquor for minor/contributing to delinquency of a minor
7. Burglary/breaking and entering
8. Concealed weapon
9. Disorderly conduct, disturbing the peace, profanity, fighting
10. Drunkenness
11. Evaded payment - sneaking into places without paying
12. Fraud/counterfeiting
13. Fraud/credit card
14. Fraud/bad checks, forgery, fake I.D.
15. Fraud/other - selling something worthless
16. Hitchhiking
17. Joyriding - taking car without legal access
18. Obscene phone calls
19. Panhandling
20. Prostitution, solicitation
21. Robbery
22. Runaway
23. Possession of illegal substances/alcohol, consumption underage, illegal transportation
24. Possession of illegal substances/Marijuana, paraphernalia
25. Possession of illegal substances/Other - hard drugs
26. Selling drugs
27. Stolen goods - receiving, holding, buying, selling, possession of stolen property
28. Grand theft - over \$50.00
29. Petty theft - less than \$49.99, shoplifting
30. Unspecified theft - if no way to determine volume
31. Truancy
32. Traffic - parking, drunk driving, speeding, reckless driving
33. Curfew/loitering
34. Vandalism/criminal mischief, destroying property, animal mistreatment
35. Trespassing
36. Harrassment - threatening to hurt someone, taking lunch money
37. Other sex offense (EXCLUDES sexual assault and prostitution), indecent exposure
38. Other offense (possession of fireworks, false report, Probation violation)
39. Selling without a license
40. Desertion from military

- 41. Suspicion of an offense
- 45. Arrest/contact not specified
- 79. AWOL
- 80. Accessory to felony
- 81. Accessory to misdemeanor
- 82. Accessory to petty theft
- 83. Kidnapping
- 84. Evading arrest
- 85. Incurigibility
- 86. Mistaken identity