

2015 NATIONAL SURVEY ON DRUG USE AND HEALTH

PUBLIC USE FILE CODEBOOK

Substance Abuse and Mental Health Services Administration
Center for Behavioral Health Statistics and Quality
Rockville, Maryland 20857

March 23, 2018

2015 NATIONAL SURVEY ON DRUG USE AND HEALTH PUBLIC USE FILE CODEBOOK

Contract No. 283–2004–00022

Project No. 0213985

Deliverable 48

For questions about this codebook and data file, please e-mail
Peter.Tice@samhsa.hhs.gov.

Prepared for: Substance Abuse and Mental Health Services Administration,
Rockville, Maryland

Prepared by: RTI International, Research Triangle Park, North Carolina

Data File Name: PUF2015_021518

March 23, 2018

Recommended Citation: Center for Behavioral Health Statistics and Quality.
(2018). *2015 National Survey on Drug Use and Health Public Use File
Codebook*, Substance Abuse and Mental Health Services Administration,
Rockville, MD

Table of Contents

Section	Page
Introduction to the 2015 National Survey on Drug Use and Health.....	i-1
Introduction.....	i-1
Overview of NSDUH.....	i-2
Survey Redesign in 1999 and Improvements in 2002	i-2
Partial Questionnaire Redesign in 2015.....	i-3
Summary of Information for 2015	i-3
Questionnaire Changes for the 2015 NSDUH.....	i-6
Additional Historical Changes to NSDUH Variables of Note.....	i-11
Strengths and Limitations of NSDUH	i-12
Survey Methodology.....	i-13
Stratification and Selection of Primary, Secondary, and Tertiary Sampling Units (Census Tracts, Census Block Groups, and Area Segments)	i-14
Selection of Dwelling Units.....	i-15
Selection of Individuals	i-16
Sample Design Variables.....	i-17
Data Collection and Response Rates	i-18
Sample Weights	i-18
Organization of the Data File.....	i-19
Usable Cases	i-21
Logical Editing.....	i-23
Editing Procedure for Drug Use Variables Other than Prescription Drugs	i-23
Editing Procedure for Prescription Drug Variables	i-24
Standard Code Conventions.....	i-26
Statistical Imputation	i-27
Imputation Indicators.....	i-28
Constraints and Consistency.....	i-30
Variance Estimation of Totals	i-30
Statistical Significance of Differences.....	i-32
Use of Sample Weights and Sample Design Variables	i-34
Confidentiality of Data	i-35
Public Use File Estimates and Standard Errors	i-37
New and Corrected Data Since Last Release.....	i-38

List of Tables

Table	Page
1. Demographic Domains Forced to Match Their Respective U.S. Census Bureau Population Estimates through the Public Use File Weight Calibration Process: 2015.....	i-32
2. Past Month Marijuana Prevalence and Standard Error Ratios of the Public Use File Subsample to the Full Sample, by Seven Domains: 2015	i-38
3. Past Year Heroin Prevalence and Standard Error Ratios of the Public Use File Subsample to the Full Sample, by Seven Domains: 2015	i-38
4. Variables Added to the 2015 Public Use Data File and Codebook	i-39
5. Variables Updated in the 2015 Public Use Data File and Codebook	i-42

TABLE OF CONTENTS

TABLE OF CONTENTS

IDENTIFICATION.....	3
SELF-ADMINISTERED SUBSTANCE USE SECTIONS.....	4
TOBACCO.....	4
ALCOHOL.....	17
MARIJUANA.....	22
COCAINE.....	25
CRACK.....	28
HEROIN.....	31
HALLUCINOGENS.....	34
INHALANTS.....	48
METHAMPHETAMINE.....	56
PAIN RELIEVERS SCREENER.....	59
TRANQUILIZERS SCREENER.....	60
STIMULANTS SCREENER.....	61
SEDATIVES SCREENER.....	62
PAIN RELIEVERS.....	63
TRANQUILIZERS.....	72
STIMULANTS.....	78
SEDATIVES.....	85
IMPUTED SUBSTANCE USE.....	91
RECENCY OF DRUG USE.....	91
PAST YEAR FREQUENCY OF USE.....	99
PAST MONTH FREQUENCY OF USE.....	102
AGE/DATE OF FIRST DRUG USE.....	107
RECODED DRUG USE.....	116
OTHER SELF-ADMINISTERED SECTIONS.....	154
SPECIAL DRUGS.....	154
RECODED SPECIAL DRUGS.....	165
RISK/AVAILABILITY.....	167
RECODED RISK/AVAILABILITY.....	172
BLUNTS.....	174
SUBSTANCE DEPENDENCE AND ABUSE.....	178
IMPUTED SUBSTANCE DEPENDENCE AND ABUSE.....	238
RECODED SUBSTANCE DEPENDENCE AND ABUSE.....	247
SPECIAL TOPICS.....	256
RECODED SPECIAL TOPICS.....	262
PRIOR SUBSTANCE USE.....	263
RECODED PRIOR SUBSTANCE USE.....	280
DRUG TREATMENT.....	281
RECODED DRUG TREATMENT.....	313
HEALTH.....	329
RECODED HEALTH.....	342
ADULT MENTAL HEALTH SERVICE UTILIZATION.....	343
RECODED ADULT MENTAL HEALTH SERVICE UTILIZATION.....	359
SOCIAL ENVIRONMENT.....	366
YOUTH EXPERIENCES.....	368
RECODED YOUTH EXPERIENCES.....	382
MENTAL HEALTH.....	387
RECODED MENTAL HEALTH.....	395
ADULT DEPRESSION.....	402
RECODED ADULT DEPRESSION.....	419
YOUTH MENTAL HEALTH SERVICE UTILIZATION.....	424
RECODED YOUTH MENTAL HEALTH SERVICE UTILIZATION.....	446
ADOLESCENT DEPRESSION.....	464
RECODED ADOLESCENT DEPRESSION.....	481
CONSUMPTION OF ALCOHOL.....	486
RECODED CONSUMPTION OF ALCOHOL.....	495
INTERVIEW INFORMATION.....	499
DEMOGRAPHICS.....	500
DEMOGRAPHICS.....	500
IMPUTED DEMOGRAPHICS.....	504
RECODED DEMOGRAPHICS.....	505
EDUCATION.....	507
RECODED EDUCATION.....	510
EMPLOYMENT.....	511
IMPUTED EMPLOYMENT.....	517

TABLE OF CONTENTS

HOUSEHOLD COMPOSITION (ROSTER).....518
 PROXY INFORMATION520
 HEALTH INSURANCE521
 IMPUTED HEALTH INSURANCE525
 RECODED HEALTH INSURANCE.....527
 INCOME.....528
 IMPUTED INCOME.....529
 RECODED INCOME.....531
 FI DEBRIEFING QUESTIONS532
 GEOGRAPHIC.....533
 COUNTY533
 SEGMENT534
 BLOCK.....535
 SAMPLE WEIGHTING AND ESTIMATION VARS.....536
 INDEX.....537

APPENDICES

APPENDIX A Drug Codes for Open-Ended Questions
 APPENDIX B Consolidated Drug Other Specify Tables
 APPENDIX C Tobacco Brand Codes for Open-Ended Questions
 APPENDIX D Recoded Substance Dependence and Abuse Variable Documentation
 APPENDIX E Recoded Mental Health
 APPENDIX F Recoded Depression Variable Documentation
 APPENDIX G Key Mental Health Variables

Introduction to the 2015 National Survey on Drug Use and Health

Introduction

This codebook provides documentation for the 2015 National Survey on Drug Use and Health (NSDUH) public use data file.¹ Prior to 2002, the survey was called the National Household Survey on Drug Abuse (NHSDA). NSDUH is sponsored by the Center for Behavioral Health Statistics and Quality (CBHSQ, formerly the Office of Applied Studies) within the Substance Abuse and Mental Health Services Administration (SAMHSA) and is conducted by RTI International, Research Triangle Park, North Carolina.²

For each variable in the 2015 data file, the codebook provides the variable name, a description of the variable, value codes and their meanings, and an unweighted univariate frequency distribution. Most of the variables originated directly as interview items. For a subset of variables created from more than one variable, the source variables and recoding specifications are provided. In addition, case identification, sampling, and data collection variables are included in the file and documented in the codebook. The variable names in this codebook are the variable names used in the dataset.

To a great extent, variable names indicate the meaning of each variable. As much as possible, variables are named consistently across surveys when the content of questions was identical or similar or when the specifications for created variables were not altered. When a variable does not have the same name across years, this is an indication that differences may exist. In such situations, analysts are advised to examine the codebook documentation in detail before conducting any analysis, particularly those that involve the following:

- analyses performed in prior years that are being replicated in the current year,
- comparison of data across multiple years, or
- use of pooled data from multiple years.

Documentation of the reasons for changing a variable's name can be found in comments above the specific variables and in corresponding appendix files within the codebook (if applicable). Typically, variable changes are documented the year they occur and in the following year if there are comparability issues to consider. However, the most current version of the documentation may not always describe relevant changes from prior years. Therefore, analysts who are doing a multiyear trend analysis are especially advised to examine documentation for all

¹ Information on access to NSDUH restricted-use confidential data files is available from the Substance Abuse and Mental Health Data Archive (SAMHDA) at <https://datafiles.samhsa.gov/>.

² RTI International is a registered trademark and a trade name of Research Triangle Institute.

years of interest to identify any changes over time that may affect the analysis of interest.³ An analysis of trends is not recommended when using data where the impact of the questionnaire or methodological changes is confounded with true changes in the phenomenon being measured. If the change is considered minor and the likely impact on trend data would be minimal, then comparisons between years may be appropriate.

Analysts also are encouraged to refer to the instrument specifications for the 2015 survey in conjunction with their review of the codebook. The specifications for the 2015 survey provide detailed information about the logic governing how respondents were routed through the questions in the interview and any changes to the instrument relative to the 2014 survey. The 2015 specifications may be found on the SAMHSA website at <https://www.samhsa.gov/data/>.

Overview of NSDUH

The 2015 NSDUH is the 35th in a series, the primary purpose of which is to measure the prevalence and correlates of drug use in the United States. This survey series provides information about the use of illicit drugs, alcohol, and tobacco among members of the U.S. civilian, noninstitutionalized population aged 12 or older. The survey also includes several modules of questions that focus on mental health issues. Surveys have been conducted periodically since 1971, with the most recent ones in 1979, 1982, 1985, 1988, and 1990 through 2015. Currently, public use files are available for surveys from 1979 onward.

Survey Redesign in 1999 and Improvements in 2002

In 1999, the survey underwent a major redesign. The method of data collection was changed from a paper questionnaire administration to a computer-assisted administration. In addition, the sample design was changed from a strictly national design to a state-based sampling plan. These important changes have had a major impact on the data produced from the survey. *Because of the differences in methodology and the impact of the new design on data collection, only limited comparisons can be made between data from the redesigned surveys (1999 onward) and data obtained from surveys prior to 1999. Also, because of improvements made to the survey in 2002, the 2015 data in this file should not be compared with data collected in 2001 or earlier to assess changes over time. However, this is not an issue for data from 2002 and data files in subsequent data years, as long as other changes to survey items since 2002 (e.g., changes to question wording) have not affected the comparability of the variables of interest across the surveys.*

Prior to 1999, the survey was conducted using paper-and-pencil interviewing (PAPI) methods for an interview lasting about an hour. The PAPI instrumentation consisted of a questionnaire booklet completed by an interviewer and a set of individual answer sheets completed by a respondent. All substance use questions and other sensitive questions appeared on the answer sheets, so the interviewer was unaware of the respondent's answers. Less sensitive questions concerning demographics, occupational status, household size, and composition were asked aloud by the interviewer and recorded in the questionnaire booklet.

³ A variable crosswalk (also referred to as a "measles chart") that identifies which NSDUH variables are comparable across study years is available on the SAMHDA website at <https://datafiles.samhsa.gov/>.

Since 1999, the interview has been carried out using computer-assisted interviewing (CAI) methods. The survey uses a combination of computer-assisted personal interviewing (CAPI) conducted by an interviewer and audio computer-assisted self-interviewing (ACASI). For the most part, questions previously administered by an interviewer in the PAPI format are now administered by an interviewer using CAPI. Questions previously administered in the PAPI format using self-administered answer sheets are now administered using ACASI. Use of ACASI is designed to provide respondents with a highly private and confidential means of responding to questions and to increase the level of honest reporting of illicit drug use and other sensitive behaviors.

Partial Questionnaire Redesign in 2015

The NSDUH questionnaire underwent a partial redesign in 2015 to improve the quality of the NSDUH data and to address the changing needs of policymakers and researchers with regard to substance use and mental health issues. Details are provided in the codebook introduction section on Questionnaire Changes for the 2015 NSDUH. Details on the 2015 NSDUH questionnaire changes, reasons for the changes, and implications of the changes for NSDUH data users are included in a brief report on these questionnaire changes, in a report on the design changes for the 2014 and 2015 NSDUHs, and in the methodological summary and definitions report for 2015.^{4,5,6}

Where measures existed prior to 2015, these changes led to actual or potential breaks in the comparability of data in 2015 with corresponding data from prior years. Where actual or potential breaks in comparability occurred, new variables were created for 2015.

The number of allowable characters also was expanded for new variables that were created for 2015. Specifically, the number of allowable characters was expanded from a limit of 8 characters in 2014 and prior years to limits in 2015 of up to 9 characters for edited variables, up to 11 characters for imputed variables, and up to 12 characters for recoded variables. Variables for which names did not change between 2014 and 2015 retained the eight-character limit.

Summary of Information for 2015

The target population for the 2015 survey was the same as has been defined since the 1991 survey: the civilian, noninstitutionalized population of the United States (including civilians living on military bases) who were 12 years of age or older at the time of the survey. Before 1991, the sample was drawn from the household population of the contiguous 48 states. Residents of Alaska and Hawaii were added to the sample population in 1991, as were residents of noninstitutional group quarters (e.g., college dormitories, group homes, civilians dwelling on

⁴ Center for Behavioral Health Statistics and Quality. (2016). *2015 National Survey on Drug Use and Health: Summary of the effects of the 2015 NSDUH questionnaire redesign: Implications for data users*. Retrieved from <https://www.samhsa.gov/data/>

⁵ Center for Behavioral Health Statistics and Quality. (2015). *National Survey on Drug Use and Health: 2014 and 2015 redesign changes*. Retrieved from <https://www.samhsa.gov/data/>

⁶ Center for Behavioral Health Statistics and Quality. (2016). *2015 National Survey on Drug Use and Health: Methodological summary and definitions*. Retrieved from <https://www.samhsa.gov/data/>

military installations) and persons with no permanent residence (homeless people in shelters and residents of single rooms in hotels). In addition, six special-interest metropolitan statistical areas (MSAs) were oversampled in 1991. The 1992 and 1993 surveys retained the oversampling of the six MSAs and also were designed to provide quarterly as well as annual estimates.

Since 1999, the survey sample has employed a 50-state design with an independent, multistage area probability sample for each of the 50 states and the District of Columbia. For the 1999 through 2013 surveys, the eight states with the largest population (which together account for 48 percent of the total U.S. population aged 12 or older) were designated as large sample states (California, Florida, Illinois, Michigan, New York, Ohio, Pennsylvania, and Texas) with a target sample size of 3,600 (in the case of Florida), while the remaining 42 states and the District of Columbia had target sample sizes of 900. The 2014 through 2017 sample design allows for a more cost-efficient sample allocation to the largest states, while maintaining sufficient sample sizes in the smaller states to support small area estimation at the state and substate levels. The 2014 through 2017 NSDUHs were designed to yield 4,560 completed interviews in California; 3,300 completed interviews each in Florida, New York, and Texas; 2,400 completed interviews each in Illinois, Michigan, Ohio, and Pennsylvania; 1,500 completed interviews each in Georgia, New Jersey, North Carolina, and Virginia; 967 completed interviews in Hawaii; and 960 completed interviews in each of the remaining 37 states and the District of Columbia. Consistent with previous designs, the 2014 through 2017 design also oversamples youths aged 12 to 17 and young adults aged 18 to 25. However, the 2014 through 2017 design places more sample in the 26 or older age groups to more accurately estimate drug use and related mental health measures among the aging drug use population. The 2015 sample was allocated to age groups as follows: 25 percent for youths aged 12 to 17, 25 percent for young adults aged 18 to 25, 15 percent for adults aged 26 to 34, 20 percent for adults aged 35 to 49, and 15 percent for adults aged 50 or older.

Where estimates in 2015 are still comparable with those from prior years, important methodological differences since 2002 affect the 2002 to 2015 estimates. As noted above, the survey's name was changed from the National Household Survey on Drug Abuse (NHSDA) to the National Survey on Drug Use and Health (NSDUH) in 2002. In addition to the survey's name change, each NSDUH respondent since 2002 has been given an incentive of \$30. These changes resulted in some improvement in the survey response rate. The changes also affected respondents' reporting of many critical items that are the basis of prevalence measures reported by the survey each year. Further, the data could have been affected by improved data collection quality control procedures that were introduced in the survey beginning in 2001. In addition, new population data from the 2000 decennial census became available for use in NSDUH's sample weighting procedures, resulting in another discontinuity between estimates since 2002 and those prior to 2002. *Where estimates in 2015 are still comparable with those from prior years, analyses of the effects of each of these factors on NSDUH estimates have shown that the 2002 to 2015 data in this data file should not be compared with 2001 and earlier data to assess changes over time. As noted above, however, comparisons may be made between 2002 and surveys in subsequent years, including this one.*

A description of the 2015 survey, including more detailed information on sample issues, can be found in several NSDUH documents that discuss methodological issues for 2015 or

present some key 2015 findings in tabular, graphical, and report formats. The following 2015 NSDUH documents are listed in the order of their release dates in 2016:

- Center for Behavioral Health Statistics and Quality. (2016). *2015 National Survey on Drug Use and Health: Summary of the effects of the 2015 NSDUH questionnaire redesign: Implications for data users*. Retrieved from <https://www.samhsa.gov/data/>
- Center for Behavioral Health Statistics and Quality. (2016). *2015 National Survey on Drug Use and Health: Methodological summary and definitions*. Retrieved from <https://www.samhsa.gov/data/>
- Center for Behavioral Health Statistics and Quality. (2016). *Results from the 2015 National Survey on Drug Use and Health: Detailed tables*. Retrieved from <https://www.samhsa.gov/data/>
- Center for Behavioral Health Statistics and Quality. (2016). *Key substance use and mental health indicators in the United States: Results from the 2015 National Survey on Drug Use and Health* (HHS Publication No. SMA 16-4984, NSDUH Series H-51). Retrieved from <https://www.samhsa.gov/data/>
- Hughes, A., Williams, M. R., Lipari, R. N., Bose, J., Copello, E. A. P., & Kroutil, L. A. (2016, September). *Prescription drug use and misuse in the United States: Results from the 2015 National Survey on Drug Use and Health*. NSDUH Data Review. Retrieved from <https://www.samhsa.gov/data/>
- Piscopo, K., Lipari, R. N., Cooney, J., & Glasheen, C. (2016, September). *Suicidal thoughts and behavior among adults: Results from the 2015 National Survey on Drug Use and Health*. NSDUH Data Review. Retrieved from <https://www.samhsa.gov/data/>
- Park-Lee, E., Lipari, R. N., Hedden, S. L., Copello, E. A. P., & Kroutil, L. A. (2016, September). *Receipt of services for substance use and mental health issues among adults: Results from the 2015 National Survey on Drug Use and Health*. NSDUH Data Review. Retrieved from <https://www.samhsa.gov/data/>
- Medley, G., Lipari, R. N., Bose, J., Cribb, D. S., Kroutil, L. A., & McHenry, G. (2016, October). *Sexual orientation and estimates of adult substance use and mental health: Results from the 2015 National Survey on Drug Use and Health*. NSDUH Data Review. Retrieved from <https://www.samhsa.gov/data/>
- Lipari, R. N., Williams, M. R., Copello, E. A. P., & Pemberton, M. R. (2016, October). *Risk and protective factors and estimates of substance use initiation: Results from the 2015 National Survey on Drug Use and Health*. NSDUH Data Review. Retrieved from <https://www.samhsa.gov/data/>
- Lipari, R. N., Forsyth, B., Kroutil, L. A., & Lane, M. E. (2016, November). *Spouses and children of U.S. military personnel: Substance use and mental health profile*. NSDUH Data Review. Retrieved from <https://www.samhsa.gov/data/>

Questionnaire Changes for the 2015 NSDUH

This section describes specific changes to the 2015 NSDUH instrument relative to 2014 that are relevant to variables on the 2015 public use file. As noted previously, new names for variables were created in 2015 to reflect these changes.

- In the interviewer-administered demographic questions at the beginning of the interview, the question for the highest grade or level of education that was completed was revised to include finer and more accurate categories of educational attainment, including whether respondents completed the 12th grade but did not receive a high school diploma, or whether they received a high school diploma, GED (i.e., general educational development certificate of high school equivalency), associate's degree, some college credit but no degree, a 4-year college degree, or a graduate or professional degree. In addition, a consistency check was included in the ACASI section between the highest level of education and current grade in school that allowed respondents to change their highest level of education. For data confidentiality reasons, however, the highest level of education variable was recoded on the public use file, with levels comparable with those on the public use data files for 2014 and prior years.
- Questions about snuff and chewing tobacco were replaced with questions for the use of any smokeless tobacco product.
- The threshold for binge alcohol use for females was changed to consumption of four or more drinks on an occasion in the past 30 days; prior to 2015, the threshold for both females and males was consumption of five or more drinks on an occasion. The threshold for males did not change in 2015.
- "Molly" was added as a slang term for Ecstasy.
- Questions for ketamine, dimethyltryptamine (DMT), alpha-methyltryptamine (AMT), or "Foxy," and *Salvia divinorum* were moved from the special drugs module to the hallucinogens module.
- New questions were added to the inhalants module for lifetime use of felt-tip pens and computer keyboard cleaner.
- A new module was added for methamphetamine use. The module was patterned after the cocaine module and included variables for lifetime use, initiation of use, recency, and frequency of use.
- Several changes were made to the prescription drug questions:
 - The focus of questions for specific prescription drugs (i.e., pain relievers, tranquilizers, stimulants, and sedatives) was shifted from the lifetime period to the past 12 months. Where prescription drugs are available as brand name or as generic drugs, however, most of the variables are included on the public use file for subtypes of related prescription drugs that respondents used or misused in the past 12 months (e.g., pain relievers

containing hydrocodone) but not for the specific prescription drugs that respondents reported that they used (e.g., Vicodin[®], Norco[®], generic hydrocodone); an exception is that variables for OxyContin[®] are available on the public use file. Note that a few of the use or misuse variables also were dropped or recoded for the subtypes of related prescription drugs.

- Questions were included for the first time on the use of specific prescription drugs in the past 12 months for *any* reason (i.e., not just misuse). As noted above, however, variables are included on the public use file primarily for subtypes of related prescription drugs that respondents used in the past 12 months.
- The definition of misuse of prescription drugs was changed. Before 2015, respondents were asked about the use of prescription drugs that were not prescribed for them (i.e., a behavior) or that respondents took only for the experience or feeling that the drugs caused (i.e., a motivation). The revised definition of misuse referred to the use of prescription drugs in any way a doctor did not direct respondents to use them and focused specifically on behaviors that constituted misuse. Examples of behaviors that were presented to respondents for misuse included (a) use without a prescription of the respondent's own; (b) use in greater amounts, more often, or longer than told to take a drug; or (c) use in any other way a doctor did not tell respondents to take a drug.
- Questions about the frequency of misuse in the past 12 months were replaced with questions about the frequency of misuse in the past 30 days.
- Questions were included about the use of alcohol at the same time or within a couple of hours of when respondents misused prescription drugs in the past 30 days.
- Questions about the use of a needle to inject prescription stimulants were moved from the special drugs module to the module for the misuse of prescription stimulants.
- Information was collected for the first time on the ways in which respondents misused prescription drugs (e.g., without a prescription of their own) and their motivations for misuse.
- Questions about the sources of prescription drugs that respondents misused were moved from a later section of the interview to be asked directly in the context of other questions about the misuse of prescription drugs in that category.
- Changes were made to questions in the special drugs module to reflect changes to earlier modules that were described previously. Other changes also were made:
 - Questions about the use of a needle to inject methamphetamine were changed to reflect the creation of the new methamphetamine module.

- Follow-up questions about methamphetamine (i.e., for respondents who may not have reported use in the context of questions about prescription stimulants) were dropped to reflect the creation of the new methamphetamine module.
- Questions about the use of a needle to inject prescription stimulants were moved to the module for the misuse of prescription stimulants.
- A question was added about the most recent use of a needle to inject any drug (or other drugs besides cocaine, heroin, or methamphetamine).
- Questions about the stimulant Adderall[®], the sedative Ambien[®], and the hallucinogens ketamine, DMT, AMT, or "Foxy," and *Salvia divinorum* were moved to the respective modules for prescription stimulants, prescription sedatives, and hallucinogens. As noted above, the majority of the specific prescription drugs that respondents reported that they used or misused were deleted from the public use file.
- The order of the questions changed to reflect these other changes. In particular, the first questions in the special drugs module in 2015 were for the misuse of nonprescription cough and cold medication to get high and the use of gamma hydroxybutyrate (GHB).
- Changes were made in the substance dependence and abuse module to reflect changes to earlier modules that were described previously:
 - Dependence and abuse questions were added for methamphetamine, which were patterned after the cocaine dependence and abuse questions.
 - The introductory text for the misuse of prescription pain relievers, tranquilizers, stimulants, and sedatives was revised to include the specific prescription drugs that were misused in the past 12 months and to reflect the revised definition of misuse that was described previously.
 - The dependence and abuse questions for prescription stimulants no longer included methamphetamine.
 - Although the dependence and abuse questions did not change in 2015 for hallucinogens and inhalants, the group of respondents who were eligible to be asked the questions for these substances because of reported use in the past year could have changed because of the changes to the modules for hallucinogens and inhalants that were described previously.
- The marijuana purchases module was dropped from the questionnaire.
- Several changes were made to the prior substance use module:

- Question wordings were changed to reflect changes to the smokeless tobacco questions and the addition of the new methamphetamine module.
- Questions about the last misuse of prescription drugs were dropped from the questionnaire.
- Questions about sources of prescription drugs were moved to their respective prescription drug modules.
- Questions for the sequence of initiation of use of cigarettes, alcohol, and marijuana were dropped from the questionnaire.
- In the drug treatment module, new questions were added for the perceived need for treatment for methamphetamine use and receipt of treatment for methamphetamine use during the most recent or current episode of substance use treatment, separate from corresponding questions for prescription stimulants.
- Although most questions in the drug treatment module did not change, the changes that were described previously for hallucinogens, inhalants, methamphetamine, and prescription drugs could have affected the group of respondents who were eligible to be asked questions about their receipt of substance use treatment.
- Notable changes to the health module are described below:
 - The routing of respondents into questions about whether health professionals talked to respondents in the past 12 months about their substance use was revised to reflect changes to the smokeless tobacco questions and the addition of the new methamphetamine module.
 - Questions that presented respondents with a list of specific health conditions for the lifetime and past year periods were replaced with a series of new questions. These new questions included questions about ages at first diagnosis, detailed questions for specific types of cancer, and the current status of some health conditions. Some of these variables have undergone recoding or have not been included on the public use file to protect respondent confidentiality.
- Notable changes to the consumption of alcohol module are described below:
 - Questions about methamphetamine use at the same time or within a couple of hours of the most recent use of alcohol in the past 30 days took into account the creation of the new methamphetamine module.
 - Questions about the misuse of prescription drugs at the same time or within a couple of hours of the most recent use of alcohol in the past 30 days were dropped to reflect the inclusion of questions about the misuse of prescription drugs in combination with alcohol at *any* point in the past 30 days.

- Questions about lifetime binge alcohol use and the first instance of binge alcohol use were updated to reflect the changed threshold of four or more drinks on an occasion for females. For males, the lifetime binge alcohol use questions continued to ask about the consumption of five or more drinks on an occasion.
- Questions specifically about the consumption of four or more drinks on an occasion for females that reflected the previous binge alcohol threshold for both males and females of the consumption of five or more drinks on an occasion were dropped to reflect the new binge alcohol use threshold for females.
- Several sets of questions that had been interviewer-administered in 2014 moved to being self-administered in 2015:
 - demographics (e.g., moves in the past year, immigrant status),
 - education,
 - marital status (including the number of times that respondents had been married), and
 - employment and workplace issues.
- New questions were added for the following topics:
 - sexual attraction and sexual identity among adults,
 - English-language proficiency and disability, and
 - current military service for other family members.
- The following changes to the education questions (excluding those for the highest level of education) are described below, other than the questions moving from being interviewer-administered to being self-administered:
 - A consistency check was added that checked respondents' answers for their highest level of education and their current grade or year in school. Unlike the situation in prior years, therefore, respondents in 2015 could change their previous answer for their highest level of education to be consistent with their current grade or year in school.
 - For respondents who were not attending school, questions were dropped for whether they received a high school diploma or a GED certificate of high school equivalency; this information was captured in the revised question for the highest level of education.
 - For respondents who were not in school and had not received a high school diploma or GED, questions were dropped for respondents' reasons for leaving school without receiving a high school diploma and the age when they left school.

- In the income questions, the highest level of personal and family income questioned was revised to \$150,000. However, like previous years, levels for both income variables were capped at \$75,000 on the public use file for data confidentiality purposes.

The 2015 specifications may be found on the SAMHSA website (for details, see this codebook's Introduction).

Additional Historical Changes to NSDUH Variables of Note

This section documents notable changes to NSDUH variables that occurred recently but prior to 2015. Consequently, these earlier changes do not affect the comparability of relevant NSDUH variables in 2015 with corresponding variables on the 2014 NSDUH data files or on other NSDUH data files that were subsequent to these changes. However, the changes that are noted in this section could affect comparability of NSDUH variables in 2015 with variables on data files for NSDUH years that were prior to the implementation of these changes.

Since 2008, a statistical model has been employed to predict whether an adult NSDUH respondent had serious, moderate, mild, or no mental illness based on his or her answers to certain NSDUH questions. For the 2012 NSDUH, this model was revised to produce more accurate estimates. This revised 2012 model was used to produce the mental illness estimates for 2012 through 2014. In addition, comparable estimates were recomputed for 2008 through 2011. For more information on how mental illness estimates were calculated, see this codebook's appendix titled Recoded Mental Health Module Variable Documentation. The mental illness variables included in the 2014 NSDUH data files are based on the revised 2012 model. Note that the mental illness variables (e.g., SMIYR_U, AMIYR_U) are not recommended to be used when analyzing variables for past year suicidal thoughts, past year major depressive episode (MDE), the Kessler-6 (K6) distress scale, or the World Health Organization Disability Assessment Schedule (WHODAS), nor are they recommended to be used when analyzing other variables closely linked with these variables (including past year suicide attempts, suicide plans, medical treatment for suicide attempts, lifetime MDE, serious psychological distress [SPD], or components used in the K6 or WHODAS scales). For more details, see this codebook's appendix titled Recoded Mental Health Module Variable Documentation.

In the 2013 questionnaire, two new response categories were added to the question about race (QD05) in reaction to new U.S. Department of Health and Human Services (HHS) standards of data collection called for by the Patient Protection and Affordable Care Act of 2010.⁷ The response options now include "Guamanian/Chamorro" and "Samoan." To accommodate this change, two new imputation-revised variables were created along with their corresponding imputation indicators: IRRACEGC for Guamanian/Chamorro and IRRACESM for Samoan.⁸ The change to QD05 also affected the creation of the "Other Pacific Islander" variable IRRACEPI. Prior to 2013, IRRACEPI covered Pacific Islanders who were not Native Hawaiians. Beginning in 2013, the variable name was changed to IRRACPI2 and now covers Pacific Islanders who are not Native Hawaiians, Guamanians/Chamorros, or Samoans.

⁷ Patient Protection and Affordable Care Act of 2010, Pub. L. No. 111-148, Title II, §§ 2001-2955 (March 23, 2010). Retrieved from <https://www.gpo.gov/fdsys/pkg/PLAW-111publ148/pdf/PLAW-111publ148.pdf>

⁸ For an explanation of imputation-revised variables, see the section on Statistical Imputation in this codebook introduction.

Despite the change to the questionnaire, the levels of the detailed race variable IRNWRACE were not changed. Guamanian/Chamorro and Samoan respondents continued to be treated as Other Pacific Islanders. Therefore, little to no impact is expected on the race/ethnicity variables IRNWRACE, NEWRACE1, NEWRACE2, EXPRACE, and EXPRACE2.

New questions also were created for the 2013 NSDUH that asked about height and weight. Respondents were asked to report their weight in pounds or kilograms and their height in feet, inches, meters, or centimeters. Edited and recoded variables were created that converted all of the responses from the weight variable into pounds (WTPOUND2) and the height data into inches (HTINCHE2). Using these data, a recoded variable measuring body mass index (BMI2) was included on the 2015 public use file, and the documentation can be found in the Recoded Pregnancy and Health Care section of this codebook. Note that this variable was not used in the 2015 detailed tables. The recoded variable called BMI2 was created as a continuous variable based on the following formula: $BMI2 = [WTPOUND2 \div (HTINCHE2)^2] \times 703$. Unknown response values for the edited weight variable (WTPOUND2) of 9985, 9994, 9997, or 9998 or the edited height variable (HTINCHE2) of 985, 994, 997, or 998 were defined as SAS missing for the recoded BMI2.⁹

Strengths and Limitations of NSDUH

NSDUH is the primary nationally representative source of annual estimates of drug use and mental illness among civilian members of the noninstitutionalized population in the United States. Most of the questions in NSDUH are administered with ACASI, which is designed to provide the respondent with a highly private and confidential mode for responding to questions in order to increase the level of honest reporting of illicit drug use and other sensitive behaviors. In addition, the large and dispersed NSDUH sample enables not only state-level estimates, but also estimates for substate areas.

Although NSDUH is useful for many purposes, it has certain limitations. First, the data are self-reports of drug use, and their value depends on respondents' truthfulness and memory. Although some experimental studies have established the validity of self-reported data in similar contexts and NSDUH procedures were designed to encourage honesty and recall, some underreporting and overreporting may take place. To aid respondent recall, the prescription drug questions in 2015 also allowed respondents to report any use or misuse in the past 12 months of specific related medications (e.g., the tranquilizers Xanax[®], Xanax[®] XR, generic alprazolam, and generic extended-release alprazolam). These self-reports capture information on the use or misuse of prescription drugs that contain a given active ingredient. However, these self-reports are not necessarily accurate for identifying the exact drugs that respondents took, especially when respondents identify certain drugs by their brand names (e.g., if a respondent actually took the generic drug alprazolam but reported use or misuse of the brand name tranquilizer Xanax[®] because of name recognition). For this reason, the public use file includes recoded variables for subtypes of related prescription drugs (e.g., alprazolam products) but with few exceptions does not include variables for individual prescription drugs.

⁹ The formula for calculating BMI for use in BMI2 is from the Centers for Disease Control and Prevention (CDC) website: https://www.cdc.gov/healthyweight/assessing/bmi/adult_bmi/index.html?s_cid=tw_ob064.

Second, the survey is cross-sectional rather than longitudinal. That is, individuals were interviewed only once and were not followed for additional interviews in subsequent years. Each year's survey, therefore, provides an overview of the prevalence of drug use at a specific point in time rather than a view of how drug use changes over time for specific individuals.

Third, because the target population of the survey is defined as the civilian, noninstitutionalized population of the United States, a small proportion (approximately 3 percent) of the population is excluded.¹⁰ The subpopulations excluded are members of the active-duty military and individuals in institutional group quarters (e.g., hospitals, prisons, nursing homes, treatment centers). If the drug use of these groups differs from that of the civilian, noninstitutionalized population, NSDUH may provide slightly inaccurate estimates of drug use in the total population. This may be particularly true for prevalence estimates for less commonly used drugs, such as heroin.

Survey Methodology

Like the 1999 to 2014 surveys, the 2015 survey was conducted using CAI methods. This survey also allows for improved state estimates based on minimum sample sizes per state. The target sample size of 67,507 allows SAMHSA to continue reporting adequately precise demographic subgroup estimates at the national level without needing to oversample specially targeted demographics, as was required in the past. The achieved sample size for the 2015 survey was 68,073 individuals.

A coordinated sample design was developed for the 2014 through 2017 NSDUHs. The coordinated design facilitated a 50 percent overlap in third-stage units (area segments [see below]) between each 2 successive years from 2014 through 2017.¹¹ This design was intended to increase the precision of estimates in year-to-year trend analyses because of the expected positive correlation resulting from the overlapping sample between successive survey years.

The 2015 design allows for computation of estimates by state in all 50 states plus the District of Columbia. States may therefore be viewed as the first level of stratification and as a reporting variable. Compared with previous sample designs, the 2014 through 2017 sample design moves from two to essentially five state sample size groups (lumping Hawaii with the remaining states and the District of Columbia). The 2014 through 2017 surveys have a sample designed to yield 4,560 completed interviews in California; 3,300 completed interviews each in Florida, New York, and Texas; 2,400 completed interviews each in Illinois, Michigan, Ohio, and Pennsylvania; 1,500 completed interviews each in Georgia, New Jersey, North Carolina, and Virginia; 967 completed interviews in Hawaii; and 960 completed interviews in each of the remaining 37 states and the District of Columbia—for a total national target sample size of 67,507. The sample is selected from 6,000 area segments that vary in size according to state.

¹⁰ Information from the 2010 census suggests that the civilian, noninstitutionalized population includes at least 97 percent of the total U.S. population. See the following reference: Lofquist, D., Lugaila, T., O'Connell, M., & Feliz, S. (2012, April). *Households and families: 2010* (C2010BR-14, 2010 Census Briefs). Retrieved from <https://www.census.gov/prod/cen2010/briefs/c2010br-14.pdf>

¹¹ In segments used in 2 successive years, only addresses not sampled in the first year may be included in the second year's sample.

The change in the state sample allocation was driven by the need to increase the sample in the original 43 small states (to improve the precision of state and substate estimates in these states) while moving closer to a proportional allocation in the larger states.

Stratification and Selection of Primary, Secondary, and Tertiary Sampling Units (Census Tracts, Census Block Groups, and Area Segments)

Within each state, sampling strata called state sampling regions (SSRs) were formed. Based on a composite size measure, states were partitioned geographically into roughly equally sized regions. In other words, regions were formed such that each area within a state yielded, in expectation, roughly the same number of interviews during each data collection period. The partitioning divided the United States into a total of 750 SSRs, resulting from 36 SSRs in California; 30 SSRs each in Florida, New York, and Texas; 24 SSRs each in Illinois, Michigan, Ohio, and Pennsylvania; 15 SSRs each in Georgia, New Jersey, North Carolina, and Virginia; and 12 SSRs each in the remaining 38 states and the District of Columbia.

Similar to the 2005 through 2013 surveys, the first stage of selection for the 2014 through 2017 NSDUHs was census tracts. The first stage of selection began with the construction of an area sample frame that contained one record for each census tract in the United States. If necessary, census tracts were aggregated within SSRs until each tract¹² met the minimum dwelling unit¹³ (DU) requirement. In California, Florida, Georgia, Illinois, Michigan, New Jersey, New York, North Carolina, Ohio, Pennsylvania, Texas, and Virginia, this minimum size requirement was 250 DUs in urban areas and 200 DUs in rural areas.¹⁴ In the remaining states and the District of Columbia, the minimum requirement was 150 DUs in urban areas and 100 DUs in rural areas. These census tracts served as the primary sampling units (PSUs) for the coordinated 4-year sample.

Before selecting census tracts, additional implicit stratification was achieved by sorting the first-stage sampling units by a CBSA/SES¹⁵ (core-based statistical area/socioeconomic status) indicator¹⁶ and by the percentage of the population who are non-Hispanic and white. From this well-ordered sample frame, 48 census tracts per SSR were selected with probabilities proportionate to a composite size measure and with minimum replacement.

¹² For the remainder of the discussion, first-stage sampling units are referred to as "census tracts" even though each first-stage sampling unit contains one or more census tracts.

¹³ DU counts were obtained from the 2010 decennial census data supplemented with revised population counts from Claritas, a market research firm headquartered in Ithaca, New York (see <https://www.claritas.com/>). Claritas used to be affiliated with Nielsen Holdings, from which they became independent in January 2017.

¹⁴ The basis for the differing minimum DU requirement in urban and rural areas is that it is more difficult to meet the requirement in rural areas, 100 DUs are sufficient to support one field test and two main study samples in the smaller states, and 200 DUs are sufficient to support three samples in the larger sample states.

¹⁵ CBSAs include metropolitan and micropolitan statistical areas, as defined in the following reference: Office of Management and Budget. (2009, December 1). *OMB Bulletin No. 10-02: Update of statistical area definitions and guidance on their uses*. Retrieved from <https://www.whitehouse.gov/sites/whitehouse.gov/files/omb/bulletins/2010/b10-02.pdf>

¹⁶ The CBSA/SES indicator was defined using 2006-2010 American Community Survey (ACS) estimates, 2010 census data, and the December 2009 CBSA definition. Four categories are defined as follows: (1) CBSA/low SES, (2) CBSA/high SES, (3) non-CBSA/low SES, and (4) non-CBSA/high SES.

For the second stage of selection, adjacent census block groups were collapsed as needed within selected census tracts. Compared with prior years, the selection of census block group is an additional stage of selection that was added to facilitate possible transitioning to an address-based sample (ABS) design in the future. The block groups were required to have the same minimum number of DUs as the census tracts from which they were selected (150 or 250 in urban areas and 100 or 200 in rural areas, according to state). The resulting block groups were then sorted in the order in which they were formed, and one census block group¹⁷ was selected per selected census tract with probability proportionate to a composite size measure.

Because census block groups generally exceed the minimum DU requirement, one smaller geographic area was selected within each sampled census block group. For this third stage of sampling, each selected census block group was partitioned into small geographic areas composed of adjacent census blocks. These geographic clusters of blocks are referred to as *segments* and are the tertiary sampling units (TSUs) for the coordinated sample design. A sample *dwelling unit* in NSDUH refers to either a housing unit or a group quarters listing unit, such as a dormitory room or a shelter bed. To support the overlapping sample design and any special supplemental samples or field tests that SAMHSA might wish to conduct, segments were formed to contain a minimum of 150 or 250 DUs in urban areas and 100 or 200 DUs in rural areas, according to state.

One segment was selected within each sampled census block group with probability proportionate to size. The 48 selected segments then were randomly assigned to a survey year and quarter of data collection.

Selection of Dwelling Units

The primary objective of the fourth stage of sample selection (listing units) was to select the minimum number of DUs needed in each segment to meet the targeted sample sizes for all age groups. For the 2014 through 2017 NSDUHs, each state sample will be allocated to age groups as follows: 25 percent for youths aged 12 to 17, 25 percent for young adults aged 18 to 25, 15 percent for adults aged 26 to 34, 20 percent for adults aged 35 to 49, and 15 percent for adults aged 50 or older. In the 2005 through 2013 NSDUHs, the sample was allocated equally across the 12 to 17, 18 to 25, and 26 or older age groups. The 2014 through 2017 design places more sample in the 26 or older age groups to estimate drug use and related mental health measures more accurately among the aging drug use population. The size measures used in selecting the area segments were coordinated with the DU and person selection process so that a nearly self-weighting sample could be achieved in each of the five age groups. Departures from the self-weighting objective occurred for several reasons, including the following: (a) advance projections on the number of DUs did not accurately reflect the current housing inventory; (b) maximum DU sample sizes were preset to control the interviewer workload and to allow unused addresses to be available for the next year's survey; and (c) the person selection probabilities were constrained so that no more than two individuals could be selected per DU. An iterative sample allocation process was followed to adjust for these additional constraints.

¹⁷ For the remainder of the discussion, second-stage sampling units are referred to as "census block groups" even though each second-stage sampling unit contains one or more census block groups.

In addition, the DU sample allocation in each area segment was adjusted to allow for DU eligibility, for screening nonresponse, and for person nonresponse.

In advance of the survey period, specially trained listers had visited each area segment and listed all addresses for housing units and eligible group quarters units in a prescribed order. Systematic sampling was used to select the allocated sample of addresses from each segment.¹⁸

Selection of Individuals

During each quarterly survey, field interviewers (FIs) visited each sample address to determine DU eligibility, to list all eligible individuals at the address, to select the sample of individuals to be interviewed, and to conduct interviews. Unlike the 2005 through 2013 NSDUHs, the "half-open" interval (HOI) rule was not implemented in the 2014 and 2015 NSDUHs. This special procedure identified any new (since the time of listing) housing units or any DUs missed during the advance listing process. Any new or missed DUs following immediately after a sample DU and up to, but not including, the next initially listed address in the prescribed order of listing also were included in the sample. Eliminating the HOI rule in 2014 decreased the burden on interviewers and simplified training and the screening process. This decrease in burden outweighed the small amount of coverage afforded by the HOI rule. Because the majority of missed DUs are found on the premises of sampled DUs, the 2014 and 2015 NSDUHs had in place a procedure for checking for and adding missed DUs on the premises of sampled DUs. During the screening interview, FIs asked the screening respondent about other units on the property of the selected DU. If missing from the original list, these DUs also were included in the sample.

The FIs used a handheld computer to record the results of the DU screening process and to select the sample of respondents. They recorded the results of each call, the final eligibility status of the DU, and information on new and missed DUs. If a sample address was an eligible occupied DU, the FIs also conducted a screening interview to identify and roster all survey-eligible individuals residing at the address. When the roster was complete, the computer was programmed to select the sample of individuals to be interviewed using parameters specified for that area segment and a random number specified for that address.

Data collection progress was monitored during each quarterly survey by state. Small reserve samples were held back each quarter so that the assigned sample size could be adjusted if necessary during the course of data collection.

¹⁸ This had the effect of creating noncompact clusters (selection from a list), which differ from compact clusters in that not all units within the cluster are included in the sample. Although compact cluster designs are less costly and more stable, a noncompact cluster design was used because it provides for greater heterogeneity of dwellings within the sample. Also, social interaction (contagion) among neighboring dwellings is sometimes introduced with compact clusters. See the following reference: Kish, L. (1965). *Survey sampling*. New York, NY: John Wiley.

Sample Design Variables

The sample for the 2015 NSDUH was selected using a multistage, deeply stratified sample design. The variables on the full restricted-use analytic data file¹⁹ represent each stage of sample selection (note that, to ensure the confidentiality of survey respondents, the sample design variables described in this section are not included on the public use file):

- Stage 1: The 2015 CAI design includes a sample from each of the 50 states plus the District of Columbia. SSRs were formed within each state based on composite size measures, roughly geographically partitioning the state into equally sized regions. A sample of 48 census tracts was selected within each SSR. Census tracts are considered the PSU and can be identified using the STATE, SSREGION, and SEGID²⁰ variables. Only eight census tracts per SSR were used for the 2015 sample.
- Stage 2: For the second stage of selection, adjacent census block groups were aggregated within selected census tracts as necessary to form the second-stage sampling units. One census block group was selected per sampled census tract. A total of 48 census block groups was selected within each SSR. Census block group can be identified using the STATE, SSREGION, and SEGID variables. Eight census block groups per SSR, one from each sampled census tract, were used for the 2015 sample.
- Stage 3: The third stage of sampling consisted of partitioning the selected census block groups into smaller geographic areas, called "segments." Segments are defined by joining contiguous census blocks within each selected census block group and are similar to the units selected at the second stage of selection for the 2005 through 2013 surveys. Segments can be identified on the full restricted-use analytic data file using the SEGID variable.
- Stage 4: After census tracts, census block groups, and segments were selected, the fourth stage of selection consisted of selecting DUs within each segment. The DU selection rate was based on the state to which a particular segment belonged. State classification was utilized for computation of eligibility, screener and interview response rates, and expected person yield per DU. State classifications can be identified with the STATE variable, and DUs can be identified with the ENCCASE variable.
- Stage 5: At the last stage of selection, individuals were selected within screened DUs based on the age group composition of the DU residents. The person-level variable used to determine the selection included AGE. The full restricted-use analytic data file contains one record representing each responding selected person from stage 5

¹⁹ NSDUH's Restricted-use Data Analysis System (R-DAS) data files are available online for most years at <https://datafiles.samhsa.gov/>. R-DAS is an online analytic system that allows analysts to produce cross-tabulations using restricted-use NSDUH data files. Restricted-use microdata are not accessible to analysts, but output from the analyses is available as long as the output does not violate any of the disclosure limitation rules that determine what output may be displayed. Because of NSDUH's questionnaire redesign in 2015 and subsequent breaks in trends for a number of variables, an R-DAS file was not produced for the 2015 NSDUH data. An R-DAS file was created in 2017, however, for aggregated 2015-2016 NSDUH data.

²⁰ One segment was selected from each sampled census block group within each sampled census tract, so the census tract, census block group, and segment can be identified by the SEGID variable.

(68,073 individuals). To protect the confidentiality of these respondents, the full analytic file was treated using a statistical disclosure limitation method while ensuring that the data continue to be representative of civilian members of the noninstitutionalized population in the United States. The resulting public use data file contains 57,146 records.

A more detailed explanation of the sample design and sample selection procedures at each stage of the design appears in the *2015 NSDUH Methodological Resource Book*.²¹

Data Collection and Response Rates

The fieldwork for the 2015 NSDUH was directed by RTI staff members. RTI maintained a field staff of approximately 650 FIs to collect the data.

A total final sample of 68,073 CAI interviews was obtained for the 2015 survey. Strategies for ensuring high rates of participation resulted in a weighted screening response rate of 79.69 percent and a weighted interview response rate for the CAI of 69.66 percent.

Throughout the course of the study, respondent anonymity and the privacy of responses were protected by separating identifying information from survey responses. Respondents were assured that their identities and responses would be handled in strict compliance with federal law. As discussed above, the questionnaire itself and the interviewing procedures were designed to enhance the privacy of responses, especially during segments of the interview in which questions of a sensitive nature were posed. Answers to sensitive questions were gathered using ACASI. During the ACASI portions of the interview, respondents listened to prerecorded questions through headphones and entered their responses directly into a computer without interviewers knowing how they were answering. At the conclusion of the ACASI section, the interview returned to the CAPI mode with the interviewer completing the questionnaire. Each respondent who completed a full interview was given \$30 in cash as a token of appreciation for his or her time.

A more detailed explanation of NSDUH's data collection procedures appears in the *2015 NSDUH Methodological Resource Book*.²²

Sample Weights

The estimates yielded by NSDUH are based on sample survey data rather than on complete data for the entire population. This means that the data must be weighted to obtain unbiased estimates for survey outcomes in the population represented by the 2015 NSDUH. The "final analysis weight" of the i th respondent, say w_i , can be interpreted as the number of sampling units in the NSDUH target population represented by the i th respondent. The sum of the weights over all respondents is used to estimate the size of the total target population:

²¹ Center for Behavioral Health Statistics and Quality. (2017). *2015 National Survey on Drug Use and Health: Methodological resource book*. Retrieved from <https://www.samhsa.gov/data/>

²² See the reference in footnote 21.

$$\sum_i w_i = \text{estimated size of target population,}$$

where the summation is over all respondents in the 2015 NSDUH.

Similar to the 2014 NSDUH, three sets of analysis weights at the person level, questionnaire dwelling unit (QDU) level, and person pair level were developed for the 2015 NSDUH. The person-level, QDU-level, and person pair-level analysis weights shared the same first 11 weight components at the screening dwelling unit (SDU) level. In addition to the 11 common weight components, QDU-level and person pair-level analysis weights had several specific weight components, and the final weights are the product of all of the weight components. As in the 2014 NSDUH, all of the adults in the 2015 NSDUH sample received the WHODAS questions. Therefore, there was no need to have a separate adult mental health weight in the 2015 NSDUH because the person-level analysis weight could be used to produce the adult mental health estimates.

The person-level analysis weights (ANALWT_C) are the product of 16 weight components. Each weight component accounts for either a selection probability at a selection stage or an adjustment factor adjusting for nonresponse, coverage, or extreme weights. The sum of the weight over all respondents on the data file represents an estimate of the total number of individuals in the target population. In view of the use of weights as expansion factors in forming estimates, the weight can be interpreted as representing the total number of target population individuals each record on the file represents. For variance estimation, suitable software, such as SUDAAN[®], should be used to take the sample design into account.²³ Similar to the 2014 NSDUH, the 2015 NSDUH used 2010 census-based population estimates in the poststratification adjustment.

Details of the weight components and the sample weighting procedures appear in the *2015 NSDUH Methodological Resource Book*.²⁴

Organization of the Data File

The file described here is made available as an ASCII file with 2,666 variables and 57,146 observations. *Three program files are made available to read the ASCII file into SAS, SPSS, or Stata. The file also is made available as a SAS transport (CPORT) file, SPSS system file, Stata system file, and ASCII tab-delimited file. All of the data and program files are available from SAMHDA at <https://datafiles.samhsa.gov/>.*

The overall organization of the file is shown in the Table of Contents of this document. Edited data from drug modules make up the first portion of the file. Edited data from the second set of self-administered modules and demographic questions are in later sections. Variables that did not undergo statistical imputation (or that are not based on imputed variables) contain missing data; see the section on Standard Code Conventions for a description of the codes given

²³ In SUDAAN, the sample design is specified using the NEST statement. See the following reference: RTI International. (2012). *SUDAAN[®], Release 11.0* [computer software]. Research Triangle Park, NC: Author.

²⁴ See footnote 21.

to different types of missing data. For each edited variable, the number of observations assigned a given missing data code is shown in the entry for that variable.

Imputation-revised variables, as well as selected recoded versions of these variables, are included for selected demographic variables, drug use variables, and certain substance use disorder (SUD) variables. These imputed and recoded variables are in separate sections following the edited variables. In particular, the recoded drug use variables include indicators for lifetime, past year, and past month substance use. The imputation-revised drug use variables served as the starting point for the recoded drug use variables. Imputed variables for SUDs for a subset of illicit drugs also are included for the first time in 2015 and are documented in the Imputed Substance Dependence and Abuse and Recoded Substance Dependence and Abuse sections of the codebook. Imputation-revised demographic variables also are documented toward the end of the codebook. Missing values for all imputation-revised variables have been imputed using the statistical imputation procedures described in the Statistical Imputation section of this introduction. Imputation indicators are provided for each variable so that users may easily determine whether an observation contains data from the questionnaire or an imputed value. *Where imputed or recoded variables are provided, users are encouraged to use them to produce estimates rather than raw or edited variables from the interview.*

Following the sections for substance use variables, edited variables from additional self-administered modules comprise the next major section in the codebook. Intermixed within this major section of the codebook are sections of recoded variables. The edited and/or imputed variables are used as source variables for the recoded variables. For example, edited variables from the section of the interview pertaining to the receipt of treatment for the use of alcohol or illicit drugs (Drug Treatment section in this codebook) were used to create recoded summary measures for the receipt of substance use treatment. Unlike variables in the drug sections, however, imputation for missing data generally was not done prior to the recoding of variables from this second section of the interview, except where noted. Consequently, these recoded variables may still have missing values. The missing data codes contained in the source variables and defined in the Standard Code Conventions section of this codebook introduction are recoded to the standard missing code (.) for recoded variables. It is intended that cases containing these missing codes be excluded from an analysis.

Within the recoded sections of the codebook, detailed information is provided in the variable documentation about how levels of source variables are used to define recoded variables. Note that for recoded variables that include other-specify data or logically assigned data (as defined in the Standard Code Conventions section of this introduction), values may be listed in the documentation that do not exist for the current survey year. Because of fluctuations in the data, source variable values may not exist consistently across years. However, to aid in cross-year analyses, all possible source variable values have been retained in the documentation. For example, a recoded variable may document a "Yes" using both source variable values of 1 = Yes and 3 = Logically Assigned Yes, even if the 3 is not applicable for the current survey year. To alert users, notes have been placed at the top of recoded sections that contain variables that include source values even if they do not apply to the current survey year.

In many instances, the codebook itself also indicates in parentheses the question names that were most relevant for creating an edited variable. In particular, an important feature of the

transition to CAI in 1999 was that respondents could be routed to different versions of a question based on prior information from the interview. As much as possible, the codebook shows key source variables that were used in creating edited, imputed, or recoded variables. For example, respondents who initiated use of a drug within 1 year of their current age were asked more detailed questions about the year and month in which they first used that drug. Depending on their age, date of birth, and interview date, respondents could be routed to one of three possible questions to identify the year in which they first used a drug (e.g., CG04a, CG04b, or CG04c for cigarettes). Similarly, respondents could be routed to one of two possible questions to determine the month in which they first used a drug (e.g., CG04c and CG04d for cigarettes). To facilitate analyses, therefore, responses from these multiple year-of-first-use and month-of-first-use questions were combined into one single year-of-first-use variable and one single month-of-first-use variable for each drug, as shown for the variables CIGYFU and CIGMFU. For the most complete information about the logic for asking questions in the interview, however, data file users should refer to the questionnaire (for details, see this codebook's Introduction).

Usable Cases

A key step in the data processing procedures established the minimum item response requirements in order for cases to be retained for weighting and further analysis (i.e., "usable" cases). These procedures were designed to eliminate cases with unacceptable levels of item nonresponse (i.e., missing data), thereby retaining cases with lower levels of missing data and reducing the amount of statistical imputation needed for any given record.

The usable case criteria established for CAI were based on the completeness of information that respondents provided about their lifetime use or nonuse of different drugs. In CAI, respondents were asked more detailed questions about different drugs only if they reported lifetime use of that drug (or lifetime use of one or more drugs within a broader category, such as hallucinogens) on an initial "gate" question; these questions are subsequently referred to as gate questions because a report of use opens the "gate" to the administration of additional questions, and other reports that do not explicitly indicate use close the "gate."²⁵ Consequently, whether a CAI respondent was a user or nonuser of the drugs of interest could be readily determined by reviewing the respondent's answers to the gate question on lifetime use of that drug (or category of drugs).

The requirements for a CAI record to be considered usable are noted as follows:

1. The lifetime cigarette question (i.e., "Have you ever smoked part or all of a cigarette?") had to have been answered as "yes" or "no." This requirement was set so that lifetime use or nonuse would be fully defined for at least one substance. Consequently, data about lifetime use or nonuse of cigarettes could be used in subsequent statistical imputations for other drugs where lifetime use or nonuse was undefined.
2. Responses to questions on at least nine (9) of the following additional drugs had to contain information about use or nonuse: (a) smokeless tobacco, (b) cigars, (c) alcohol,

²⁵ In all modules except those pertaining to hallucinogens, inhalants, pain relievers, tranquilizers, stimulants, and sedatives, the logic for asking more detailed questions about use of that drug was based on the answer to a single "yes/no" question (e.g., "Have you ever, even once, used marijuana or hashish?").

(d) marijuana, (e) cocaine (in any form), (f) heroin, (g) hallucinogens, (h) inhalants, (i) methamphetamine, (j) pain relievers, (k) tranquilizers, (l) stimulants (i.e., independent of methamphetamine), and (m) sedatives. Crack cocaine was not included in the usable case rule because the logic for asking about crack cocaine was dependent upon the respondent having answered the lifetime cocaine question as "yes." Although the CAI instrument also asked about pipe tobacco, this was not included in the usable case rule because there was only one other question about pipe tobacco in addition to the lifetime pipe tobacco use question.^{26,27}

The usability criterion for smokeless tobacco through heroin was that lifetime use or nonuse must be determined. This same usability criterion was applied to the new module for methamphetamine in 2015. For the "multiple gate" modules for hallucinogens and inhalants, at least one gate question in the series for that module was required to have an answer of "yes" or "no."²⁸ Any of the following met the usability criteria for prescription drugs:

- past year use of at least one specific prescription drug in a category (e.g., pain relievers) was reported, or
- lifetime use or nonuse of any prescription drug in the category was reported, or
- past year nonuse of *all* specific prescription drugs was reported, regardless of whether lifetime use or nonuse can be determined.

The interview also included follow-up probes for respondents who initially refused to answer a gate question or an entire series of gate questions. Follow-up probes were included in the following modules that were relevant to the usable case rule: cigarettes, smokeless tobacco, cigars, alcohol, marijuana, cocaine, heroin, specific hallucinogens (i.e., LSD, PCP, Ecstasy/"Molly" [MDMA]), any use of inhalants, and methamphetamine. If respondents changed their initial refusal to a response of "yes" or "no," they were considered to have provided usable data to that drug's gate information.

In addition, the CAI program terminated interviews during the initial demographics questions if respondents were ineligible for the survey (i.e., under age 12 or on active duty in the

²⁶ For a more detailed discussion of the development of the usable case requirements for the transition to CAI in the 1999 survey, see the following reference: Kroutil, L., & Myers, L. (2002). Development of editing rules for CAI substance use data. In J. Gfroerer, J. Eyerman, & J. Chromy (Eds.), *Redesigning an ongoing national household survey: Methodological issues* (HHS Publication No. SMA 03-3768, pp. 85-109). Rockville, MD: Substance Abuse and Mental Health Services Administration, Office of Applied Studies.

²⁷ For more information about the development of the usable case requirements for the redesigned NSDUH questionnaire, see the following reference: Center for Behavioral Health Statistics and Quality. (2014). *National Survey on Drug Use and Health: 2012 Questionnaire field test final report*. Retrieved from <https://www.samhsa.gov/data/>

²⁸ For hallucinogens and inhalants, the logic for asking more detailed questions about use of that category of drugs was based on respondents' answers to multiple "yes/no" questions about the lifetime use or nonuse of specific drugs within that category (e.g., lifetime use or nonuse of the following specific hallucinogens: lysergic acid diethylamide (LSD); phencyclidine (PCP); peyote; mescaline; psilocybin/mushrooms; Ecstasy or "Molly" [3,4-methylenedioxymethamphetamine (MDMA)]; ketamine; DMT, AMT, or "Foxy" (i.e., dimethyltryptamine, alpha-methyltryptamine, and 5-MeO-DIPT [5-methoxy-di-isopropyltryptamine], respectively); *Salvia divinorum*; or "any other" hallucinogen).

U.S. military). These ineligible cases by definition did not meet the usable case criteria because the interviews were terminated before the respondents were asked the first cigarette use question.

Logical Editing

For selected key variables, response data were reviewed to identify and address inconsistent data among related variables or to replace missing data with nonmissing values. The programmed skip patterns in the CAI instrument reduced the opportunities for respondents to give inconsistent answers by skipping respondents past questions that did not apply to them. The occurrence of inconsistent data was reduced further through the use of consistency checks built into the CAI program that prompted respondents to resolve inconsistencies between related items. Nevertheless, there still were limited situations in which respondents could answer one question in a manner that was inconsistent with their answer to a previous question.

Logical editing was the first step in processing many of the variables on the file. This procedure used data within a respondent's record to identify and address inconsistencies among related variables within a given module of the interview (e.g., within the hallucinogens section). As part of this procedure, variables were identified that had been legitimately skipped because the condition(s) for asking the questions did not apply.

As a general principle, responses from one module (e.g., hallucinogens) were not used to edit variables in another module (e.g., inhalants).²⁹ For this reason, data in one module may not be completely consistent with data in other modules. Subsequent discussion about editing in this section focuses on key drug use variables.

Editing Procedure for Drug Use Variables Other than Prescription Drugs

In sections of the interview for tobacco, alcohol, marijuana, cocaine (including crack cocaine), heroin, hallucinogens, inhalants, and methamphetamine, logical editing and processing of drug use variables first involved identifying whether respondents had ever used or never used the drug of interest. Determining whether or not respondents had ever used a given substance (or any substance within a broader category, such as hallucinogens) included identifying situations in which respondents initially refused to answer a question about their lifetime use of a drug but then changed their answer to "yes" or "no" on follow-up. If respondents did not provide sufficient information about their use or nonuse of a particular drug (or drug category), their final status was assigned through statistical imputation procedures. If values pertaining to lifetime use or nonuse of a given drug were changed through the editing procedures, this editing was indicated through special codes that indicated that a response was logically inferred; documentation for these codes includes the phrase "LOGICALLY ASSIGNED." For example, if respondents did not report lifetime use of a specific hallucinogen, (e.g., LSD), or inhalant

²⁹ One exception to the principle of not editing across modules involved situations in which responses in one module governed whether respondents were asked questions in another module. For example, if respondents reported never using heroin but they received substance abuse treatment in the past 12 months, they were not asked questions in the substance treatment module about current or past year treatment for heroin. Consequently, codes could be assigned to indicate that the respondents skipped out of the heroin treatment data because they had never used it.

(e.g., gasoline), but specified use of it as "some other drug," they were logically inferred to be lifetime users of that drug.

After lifetime use or nonuse of a given drug had been determined for a substance other than prescription drugs, edits of the variables that established when respondents last used a drug of interest were probably the most critical. These edited recency-of-use variables were the precursors for the final, imputed measures that established the prevalence of use in the past 30 days, past 12 months, and lifetime.

The interview included follow-up probes for respondents who were lifetime users of a given drug but did not know or refused to report when they last used it. Respondents who initially did not know when they last used a drug were asked to give their "best guess" of when they last used it. Respondents who initially refused to report when they last used a drug were asked to reconsider answering the question. If respondents changed their initial answer of "don't know" or "refused" in response to these probes, the editing procedures incorporated data from these probes into the final, edited recency-of-use variables. For example, if respondents initially refused to report when they last used a drug but then reported last using it more than 30 days ago but within the past 12 months, their edited recency indicated use in that period, in the absence of any information that was inconsistent with what they reported in the probe (see below).

For substances other than prescription drugs, situations were identified and flagged in which there were inconsistencies between a respondent's answer to a drug's recency question (or the answer in a follow-up probe) and other data in that module. For example, it would be inconsistent for a respondent to report last using a drug "more than 12 months ago" but also to report having first used it at his or her current age. These inconsistencies then were addressed by statistically imputing final values for the affected recency variable and the other variable(s) where the data were inconsistent with the respondent's original answer to the recency question.

If values pertaining to the period when respondents last used a drug were changed through the editing procedures, special codes were assigned to indicate that these edits had been done. The documentation for these codes included the phrase "LOGICALLY ASSIGNED." For example, a code of 8 in a drug's recency-of-use variable means "Used at some point in the past 12 months LOGICALLY ASSIGNED." Specifically, if a respondent reported using a drug more than 30 days ago but within the past 12 months but other data suggested that the respondent may have used the drug more recently, this code of 8 indicated that at least it could be inferred that the respondent was a user in the past 12 months (and potentially more recently). Similarly, a code of 9 ("Used at some point in lifetime LOGICALLY ASSIGNED") indicated that the respondent was potentially a user in any period that was asked about for that particular drug, including the past 30 days. In particular, respondents were assigned a code of 9 if they initially answered "don't know" or "refused" to a drug's recency question and continued on follow-up to answer "don't know" or "refused" regarding when they last used it.

Editing Procedure for Prescription Drug Variables

For prescription drugs (i.e., pain relievers, tranquilizers, stimulants, and sedatives), respondents in 2015 first were asked a series of screening questions about *any* use of specific prescription drugs in the past 12 months (i.e., use or misuse) or any lifetime use if they did not

report past year use. Respondents were asked about misuse in the past year of any of the specific prescription drugs that they reported using in that period.

Consistent with the general editing principles that were described previously, an important component of editing the prescription drug variables in 2015 involved determining whether respondents used (or misused) prescription drugs in their lifetime or in a particular period within their lifetime (e.g., within the past 12 months). If respondents reported any use of prescription drugs, the possibilities for most recent use were (a) use within the past 12 months, (b) use more than 12 months ago (i.e., if respondents explicitly reported that they used no prescription drugs within that category within the past 12 months but they reported lifetime use), and (c) use at some point in the respondent's lifetime (i.e., if respondents reported lifetime use of any prescription drug in a given category but they had missing data for use in the past year of specific prescription drugs).

Because of the structure of the prescription drug questions in the 2015 questionnaire, respondents were not asked a specific question for their most recent misuse of any prescription drug in that category. Rather, variables for the most recent misuse of prescription pain relievers, tranquilizers, stimulants, and sedatives were created from respondents' answers to questions about the misuse of any prescription drug in the category in the past 30 days, misuse of specific prescription drugs in a given category in the past 12 months, and lifetime misuse of any prescription drug in the category. For example, if respondents reported misuse of one or more specific prescription drugs in a given category in the past 12 months and they reported that they did not misuse any prescription drug in that category in the past 30 days, then it could be inferred that most recent misuse for that prescription drug category occurred more than 30 days ago but within the past 12 months.

As for other drugs, respondents could provide indefinite information on when they last misused prescription drugs. For example, if respondents reported misuse of one or more specific prescription drugs in the past 12 months but they did not know or refused to report whether they misused any prescription drug in the past 30 days, it could be inferred that these respondents misused prescription drugs in the past 12 months and potentially in the past 30 days. In these situations, an "indefinite" value for the most recent period of misuse was assigned to the variables that were created for the most recent misuse of pain relievers, tranquilizers, stimulants, and sedatives (e.g., "Used at some point in the past 12 months LOGICALLY ASSIGNED"), and a final, specific value was statistically imputed.

Also, respondents were logically inferred to have misused (or used) a specific prescription drug in the past 12 months if they did not report misuse of that drug in the past 12 months but they specified misuse of that drug as "some other drug" within that category (e.g., any other prescription pain reliever) that they misused in the past 12 months. In addition, respondents were instructed not to report use or misuse of over-the-counter (OTC) drugs that are available without a prescription. Therefore, respondents whose reported past year misuse involved only OTCs were logically inferred not to have misused any prescription drug in that category in the past 12 months.

Details of the editing procedures for the drug use variables in 2015 appear in the *2015 NSDUH Methodological Resource Book*.³⁰

Standard Code Conventions

Generally, the following codes have the same (or consistent) meanings across all variables. Exceptions are noted in the documentation for individual variables.

91 or 991 or 9991, etc.	=	NEVER USED [DRUG(s) OF INTEREST]
93 or 993 or 9993, etc.	=	USED [DRUG] BUT NOT IN THE PERIOD OF INTEREST
94 or 994 or 9994, etc.	=	DON'T KNOW
97 or 997 or 9997, etc.	=	REFUSED
98 or 998 or 9998, etc.	=	BLANK (i.e., not answered; not asked the question)
99 or 999 or 9999, etc.	=	LEGITIMATE SKIP

The following analogous codes also were assigned as part of the logical editing process, with exceptions being noted in the documentation for specific variables:

81 (or 981, 9981, etc.)	=	NEVER USED [DRUG(s) OF INTEREST] Logically assigned
83 (or 983, 9983, etc.)	=	USED [DRUG] BUT NOT IN THE PERIOD OF INTEREST Logically assigned
85 (or 985, 9985, etc.)	=	BAD DATA Logically assigned (i.e., usually inconsistent with other data)
89 (or 989, or 9989, etc.)	=	LEGITIMATE SKIP Logically assigned

The codes of 81, 83, 85, and 89 were given values in the 80s to signify that existing values were overwritten during editing. For example, if a respondent was somehow routed into the youth experiences module but that respondent was subsequently classified as being 18 or older, any answers that the respondent gave in the youth experiences module were overwritten with codes of 89 (or 989, etc.). These codes signify that this adult respondent logically was not eligible to be asked the youth experiences questions.

Codes of 85 (or 985, etc.), 94 (or 994, etc.), 97 (or 997, etc.), and 98 (or 998, etc.) are codes for missing data. In particular, codes of 98 (i.e., blank) could occur in the data for the following reasons:

- the respondent broke off the interview before reaching a particular question or section;

³⁰ See the reference in footnote 21.

- in situations where respondents were asked to specify something, such as the name of some other drug that they had used, respondents typed only blank spaces; or
- the CAI program skipped the respondent past a question, but there was some uncertainty as to whether the skipped question applied or did not apply to the respondent (e.g., if subsequent questions about a drug were skipped because the respondent did not know whether he or she ever used that drug).

Statistical Imputation

Statistical imputation refers to the substitution of acceptable estimated values for missing values. These imputed values cannot be directly distinguished from nonimputed values. Using statistical imputation, missing data were replaced with nonmissing values for selected variables. These variables can be identified in the codebook by their labels, within which can be found the words "IMPUTATION REVISED" or abbreviations such as "IMP REV." In addition, most imputation-revised variables have names with the prefix "IR." (Although no missing data are possible for gender, the "IR" prefix for IRSEX is maintained for continuity with past years.) Associated indicator variables tell the user which values are imputed and which ones are not. These indicator variables have the words "IMPUTATION INDICATOR" or abbreviations such as "IMP IND" in their labels and are identified with the prefix "II." For some imputation-revised variables, additional imputation indicators are available, identified with the prefix "II2," giving more details about the source of the imputed or logically assigned value. In most cases, the imputation-revised variable can be traced to a specific question in the questionnaire. However, the imputation-revised variable occasionally corresponds to an edited variable that was derived from several questions in the questionnaire.

With the 2015 survey, the drug use variables were recency of use, frequency of use in the past 12 months, frequency of use in the past 30 days, past year initiation status, age at first use, and date of first use. Age at first daily cigarette use and binge drinking frequency³¹ in the past 30 days were also drug use variables that underwent statistical imputation. Beginning in 2015, drug use variables undergoing imputation also included substance dependence and abuse for hallucinogens, inhalants, methamphetamine, and prescription drugs (i.e., pain relievers, tranquilizers, stimulants, and sedatives).

Imputation of missing values in these drug use variables was accomplished using two imputation procedures developed specifically for NSDUH. The first method, predictive mean neighborhood (PMN), has been used to impute missing values in the survey since 1999 and is a combination of model-assisted and nearest neighbor hot-deck imputation methods. The second imputation method used to impute missing values for some drug use variables, modified predictive mean neighborhood (modPMN), is so named because it includes both simplifications and modifications to the PMN methodology and has been used on the NSDUH since 2015. The modPMN procedure uses the model-assisted imputation methodology of the PMN approach

³¹ Binge alcohol use is defined as drinking five or more drinks on the same occasion for males and drinking four or more drinks on the same occasion for females (i.e., at the same time or within a couple of hours of each other) on at least 1 day in the past 30 days. Heavy alcohol use is defined as drinking five or more drinks on the same occasion for males or drinking four or more drinks of the same occasion for females on each of 5 or more days in the past 30 days; all heavy alcohol users are also binge alcohol users.

while also permitting the user to cycle through a set of related variables multiple times. The PMN method also was used in the 2015 survey to impute missing values in the demographic, employment status, immigrant status, income, insurance, and roster-derived household composition variables, as well as variables associated with responding pairs. One group of variables for which neither the PMN method nor the modPMN method was used is nicotine dependence. Instead, a weighted least squares regression was used to obtain continuous predicted means, which in turn were used directly as imputed values for this set of variables. More details on the methods used for imputation can be found in the *2015 NSDUH Methodological Resource Book*.³²

For all imputation-revised variables except those associated with nicotine dependence, the levels within the variables are limited to the valid responses in the interview itself. If neither editing nor imputation was required for any of these variables, the levels for the edited and imputation-revised variables are the same, with each level corresponding to a valid interview response. If an edited variable has a logically assigned value for which no imputation was required, that logically assigned value was converted to the associated valid interview response in the imputation-revised variable. Finally, levels in the edited variable that do not correspond to a valid interview response indicate that the information available for that respondent was incomplete and, consequently, imputation was required. In the imputation-revised variable, these levels were replaced by imputed values corresponding to valid interview responses, which were made consistent with any preexisting information related to that variable. Examples of levels indicating incomplete information include "bad data," "don't know," and "refused." Also, in the case of recency of use, some levels in the edited variable describe a more general recency than was designated from a valid interview response, which, in the imputation-revised variable, were replaced by imputed values consistent with the general recency level.

Imputation Indicators

For each variable that includes imputed values, concomitant indicator variables distinguish imputed from nonimputed values. These associated variables have names nearly identical to the imputation-revised variables, except that the IR prefix was replaced by an II or an II2. In general, the imputation indicator variables with the II prefix have three levels:

- 1 = From interview
- 2 = Logically assigned
- 3 = Statistically imputed.

These levels indicate whether the imputation-revised variable's value originated from interview responses, was logically assigned in the editing process, or was imputed. In some cases, the routing inherent in the CAI prevented a respondent from answering certain questions because of his or her responses to previous questions. For the drug use variables, if a respondent had been skipped out of a question, the response in the imputation-revised variables is coded as "never used" or is coded to indicate that the respondent had not used in the relevant time period. For other variables where this occurred, the imputation-revised variable has a level with a label indicating a legitimate skip. The imputation indicators associated with these variables also have

³² See the reference in footnote 21.

an additional level, which likewise has a label indicating a legitimate skip. Typically, this level is given as 9 (= Legitimate skip), often with an accompanying explanation for the skip.

The variables that have an additional set of imputation indicators, as denoted by the prefix "II2," are IRHOGRP4, IRWRKSTAT18, IRWRKSTAT, and the recency and frequency of drug use variables. Beginning in 2015 for smokeless tobacco, inhalants, hallucinogens, Ecstasy, ketamine, DMT/AMT/Foxy, *Salvia divinorum*, methamphetamine, and prescription drugs (i.e., pain relievers, stimulants, sedatives, and tranquilizers), only one set of imputation indicators denoted by the prefix "II" was created. For this set of drugs, these imputation indicators contain the more detailed breakdown of statistically imputed cases typically found in the variables with the prefix "II2" for all remaining drugs as described below. For IRHOGRP4, the II2 variable is simply a more detailed description of the sources of information for these variables. For IRWRKSTAT18 and IRWRKSTAT, the II2 variables provide more details about the constraints on imputed values, where the legitimate skip levels are equivalent to those given by the II variables. The drug use II2 variables are a result of the implementation of the flag-and-impute editing procedures on the recency-of-use data. Greater details on these editing procedures are given in the Logical Editing section in this codebook Introduction. With these editing procedures, inconsistent responses in the recency-of-use variables were replaced by more general, consistent responses. Subsequently, the specific responses then were imputed. If the response from a recency-of-use variable was considered partially known, such as past year use of a given drug with the more specific recency unknown, imputed values had to be limited to what was consistent with this incomplete information. The types of partial information available for a given variable are as follows:

- 8 = Used at some point in the past 12 months LOGICALLY ASSIGNED
- 9 = Used at some point in lifetime LOGICALLY ASSIGNED
- 14 = Used more than 12 months ago LOGICALLY ASSIGNED
- 19 = Used more than 30 days ago LOGICALLY ASSIGNED
- 29 = Used more than 30 days ago but in the past 3 years LOGICALLY ASSIGNED
- 39 = Used within the past 3 years LOGICALLY ASSIGNED
- 83 = Did not misuse within the past 12 months LOGICALLY ASSIGNED.

Four of these levels (14, 19, 29, and 39) are for tobacco product use only, and the last level (83) is for pain relievers, stimulants, sedatives, and tranquilizers only. In the imputation indicator for recency of drug use variables, level 3 indicates statistical imputation, but no detail is given regarding any available partial information. The II2 variable breaks out the II level 3 into the following levels for nonprescription drugs:

- 3 = Statistically imputed data - lifetime use imputed
- 4 = Statistically imputed data - edited recency = 9
- 5 = Statistically imputed data - edited recency = 8
- 6 = Statistically imputed data - edited recency = 19
- 7 = Statistically imputed data - edited recency = 14

- 8 = Statistically imputed data - edited recency = 29
- 9 = Statistically imputed data - edited recency = 39.

For the prescription drugs (i.e., pain relievers, stimulants, sedatives, and tranquilizers), the levels of the imputation indicator variables for recency of misuse also contained information on whether the recency variable associated with any use in the past year or lifetime required imputation. For these drugs, the statistically imputed cases are broken out into the following levels to account for this additional source of information:

- 3 = Statistically imputed data – recency of any use imputed
- 4 = Statistically imputed data – recency of any use known
- 5 = Statistically imputed data - edited recency = 9
- 6 = Statistically imputed data - edited recency = 8
- 7 = Statistically imputed data - edited recency = 83.

Constraints and Consistency

The imputation of missing values in the demographics and drug use variables was subject to numerous constraints to ensure that imputed values would be consistent with preexisting, nonmissing values. For multivariate analyses, the imputation-revised variables should be used as long as these variables all come from the same section of the interview. On the other hand, no attempt was made to ensure consistency between the imputation-revised variables from different sections of the questionnaire or between variables that undergo imputation and those that do not. Therefore, for analyses of relationships requiring imputation-revised variables from multiple sections of the interview or a combination of imputation-revised variables and variables that do not undergo imputation, simultaneous use of these variables may not be appropriate.

Variance Estimation of Totals

Prevalence rates are the proportions of the population who exhibit characteristics of interest (such as substance use). Let \hat{p}_d represent the prevalence rate of interest for domain d . Then \hat{p}_d would be defined as the ratio

$$\hat{p}_d = \frac{\hat{Y}_d}{\hat{N}_d},$$

where $\hat{Y}_d = \sum_{i \in S} w_i \delta_i y_i$, which represents the estimated number of individuals exhibiting the characteristic of interest in domain d ; $\hat{N}_d = \sum_{i \in S} w_i \delta_i$, which represents the estimated population total for domain d ; S represents the sample; w_i represents the analysis weight; δ_i represents an indicator variable that is defined as 1 if the i th sample unit is in domain d and is equal to 0 otherwise; and y_i represents an indicator variable that is defined as 1 if the i th sample unit exhibits the characteristic of interest and is equal to 0 otherwise.

The sampling error of an estimate is the error caused by the selection of a sample instead of conducting a census of the population. The sampling error may be reduced by selecting a large sample and/or by using efficient sample design and estimation strategies, such as stratification, optimal allocation, and ratio estimation. The use of probability sampling methods in NSDUH allows estimation of sampling error from the survey data. The standard errors (SEs, which are the square roots of the variances) are used to identify unreliable estimates and to test for the statistical significance of differences between estimates.

Suitable software packages, such as SUDAAN,³³ can be used to calculate direct estimates of \hat{Y}_d and \hat{N}_d (and, therefore, \hat{p}_d) and also can be used to estimate their respective SEs.

Although SEs of the estimates of means and proportions can be calculated appropriately in software (such as SUDAAN) using a Taylor series linearization approach, SEs of the estimates of totals may be underestimated in situations where the domain size is poststratified to data from the U.S. Census Bureau.

When the domain size, \hat{N}_d , is free of sampling error, an appropriate estimate of the SE for the total number of individuals with a characteristic of interest is

$$SE(\hat{Y}_d) = \hat{N}_d SE(\hat{p}_d).$$

This approach is theoretically correct when the domain size estimates, \hat{N}_d , are among those forced to match their respective U.S. Census Bureau population estimates through the weight calibration process.³⁴ In these cases, \hat{N}_d is not subject to a sampling error induced by the NSDUH design. For estimated domain totals, \hat{Y}_d , where \hat{N}_d is not fixed (i.e., where domain size estimates are not forced to match the U.S. Census Bureau population estimates), this formulation still may provide a good approximation if it can be assumed that the sampling variation in \hat{N}_d is negligible relative to the sampling variation in \hat{p}_d . This is a reasonable assumption for many cases in this study.

For various subsets of estimates, the above approach yielded an underestimate of the variance of a total because \hat{N}_d was subject to considerable variation. Because of this underestimation, alternatives for estimating SEs of totals can be implemented.

A "mixed" method approach can be used to improve the accuracy of SEs and to better reflect the effects of poststratification on the variance of total estimates. This approach assigns the method of SE calculation to domains (subgroups for which the estimates were calculated) so that all estimates among a select set of domains with fixed \hat{N}_d were calculated using the formula above, and all other estimates were calculated directly in SUDAAN. The set of domains considered controlled (i.e., those with a fixed \hat{N}_d) was restricted to main effects and two-way interactions in order to maintain continuity between years. The use of such SEs did not affect the SE estimates for the corresponding proportions because all of the SEs for means and proportions

³³ See the reference in footnote 23.

³⁴ See the reference in footnote 21.

are calculated directly in SUDAAN. Table 1 contains a list of domains with fixed \hat{N}_d for the 2015 public use file.

Table 1. Demographic Domains Forced to Match Their Respective U.S. Census Bureau Population Estimates through the Public Use File Weight Calibration Process: 2015

Main Effects	Two-Way Interactions
Age Group 12-17 18-25 26-34 35+ All Combinations of Groups Listed Above ¹	Age Group × Gender (e.g., Males Aged 12 to 17)
Gender Male Female	
Race/Ethnicity Hispanic or Latino Not Hispanic or Latino, White Not Hispanic or Latino, Black Not Hispanic or Latino, Others	

¹Combinations of the age groups (including but not limited to 12 or older, 18 or older, 26 or older, and 35 or older) also were forced to match their respective U.S. Census Bureau population estimates through the weight calibration process.

Source: SAMHSA, Center for Behavioral Health Statistics and Quality, National Survey on Drug Use and Health, 2015.

Statistical Significance of Differences

Due to the 2002 NSDUH methodology changes, the 2002 data constitute a new baseline for tracking trends in substance use and other measures. *As noted previously, it is not considered appropriate to make comparisons of the 2002 through 2015 CAI estimates with 2001 and earlier NHSDA estimates to assess changes in substance use over time. If comparisons such as these are made, it is recommended that they be interpreted with caution.* For a more detailed description of the changes to the 2002 NSDUH methodology, see Appendix C of the *Results from the 2002 National Survey on Drug Use and Health: National Findings*.³⁵

Customarily, the observed difference between estimates is evaluated in terms of its statistical significance. Statistical significance is based on the *p* value of the test statistic and refers to the probability that a difference as large as that observed would occur due to random variability in the estimates if there were no difference in the prevalence estimates for the

³⁵ Office of Applied Studies. (2003). *Results from the 2002 National Survey on Drug Use and Health: National findings* (HHS Publication No. SMA 03-3836, NSDUH Series H-22). Rockville, MD: Substance Abuse and Mental Health Services Administration.

population groups being compared. The significance of observed differences is generally reported at the .05 and .01 levels when the p value is defined as less than or equal to the designated significance level.

When comparing prevalence estimates, one can test the null hypothesis (no difference between prevalence estimates) against the alternative hypothesis (there is a difference in prevalence estimates) using the standard difference in proportions test expressed as

$$Z = \frac{\hat{p}_1 - \hat{p}_2}{\sqrt{\text{var}(\hat{p}_1) + \text{var}(\hat{p}_2) - 2 \text{cov}(\hat{p}_1, \hat{p}_2)}},$$

where \hat{p}_1 = first prevalence estimate, \hat{p}_2 = second prevalence estimate, $\text{var}(\hat{p}_1)$ = variance of first prevalence estimate, $\text{var}(\hat{p}_2)$ = variance of second prevalence estimate, and $\text{cov}(\hat{p}_1, \hat{p}_2)$ = covariance between \hat{p}_1 and \hat{p}_2 . Note that the first and second prevalence estimates may take the form of prevalence estimates from two different survey years (e.g., 2014 and 2015, respectively), prevalence estimates from sets of combined survey data (e.g., 2012-2013 annual averages and 2014-2015 annual averages, respectively), or prevalence estimates for populations of interest within a single survey year. For more information on the various types of tests, see Section 7 in the 2014 statistical inference report.³⁶

Under the null hypothesis, Z is asymptotically distributed as a normal random variable. Therefore, calculated values of Z can be referred to the unit normal distribution to determine the corresponding probability level (i.e., p value). Because the covariance term between the two estimates is not necessarily zero, SUDAAN³⁷ may be used to compute estimates of Z along with the associated p values such that the covariance term is calculated by taking the sample design into account. A similar procedure and formula for Z is used for testing between the estimated totals.

When comparing population subgroups defined by three or more levels of a categorical variable, log-linear chi-square tests of independence of the subgroup and the prevalence variables should be conducted first to control the error level for multiple comparisons. If Shah's Wald F test (transformed from the standard Wald chi-square and computed in SUDAAN) indicates overall significant differences, the significance of each particular pairwise comparison of interest should be tested using SUDAAN analytic procedures to properly account for the sample design.³⁸

If SUDAAN is not available to compute the significance testing, using published estimates can provide similar testing results. When comparing prevalence rates shown with SEs, t tests that assume independence for the difference of proportions can be performed and usually will provide the same results as tests performed in SUDAAN. However, where the p value is close to the predetermined level of significance, results may differ for two reasons: (1) the

³⁶ Center for Behavioral Health Statistics and Quality. (2016). *2014 National Survey on Drug Use and Health: Methodological resource book* (Section 13, Statistical inference report). Retrieved from <https://www.samhsa.gov/data/>

³⁷ See the reference in footnote 23.

³⁸ See the reference in footnote 23.

covariance term is included in the SUDAAN tests, whereas it is not included in *t* tests that assume independence; and (2) the reduced number of significant digits shown in the published estimates may cause rounding errors in the *t* tests assuming independence.

Although not generated in all NSDUH publications, some publications do include sampling error in the form of 95 percent confidence intervals (CIs). CIs for NSDUH are computed using degrees of freedom (*df*) and critical values of the *t*-distribution, which will change dependent on which sample of data is being analyzed. For more information about computing CIs and *df*, see Sections 8 and 6, respectively, in the 2014 statistical inference report.³⁹ In terms of testing for differences between prevalence rates shown with 95 percent CIs, it is important to note that two overlapping 95 percent CIs do not imply that their rates are statistically equivalent at the 5 percent level of significance.⁴⁰

Use of Sample Weights and Sample Design Variables

Data file users who wish to analyze data from multiple survey years, including 2015 (e.g., 2002 through 2015⁴¹), should first sort the combined data by the sample design variables VESTR (variance estimation [pseudo] stratum) and VEREP (variance estimation [pseudo] replicate within stratum). These variables then are specified in a software package, such as SUDAAN, to automatically account for the 50 percent overlap between successive years when estimating variances and SEs. The final person-level analysis weight on the data file should be used when analyzing data for any single year or when comparing estimates between years within a combined file containing data from multiple years. However, estimation of the annual average number of individuals who have engaged in a particular behavior based upon pooled data from multiple years requires adjustment to the analysis weights. These adjusted weights would be created as the final weight divided by the number of years of combined data (e.g., the person-level weight divided by 14 for estimates based on the combined 2002 through 2015 data).

If a data file user is interested in generating estimates using some combination of quarter-level data, a sample weight can be created using the person-level analysis weight as follows:

$$\begin{aligned} \text{New Weight} &= (4/q) * \text{Person-Level Analysis Weight} && \text{If the record represents a respondent in} \\ & && \text{one of the quarters of interest} \\ &= 0 && \text{Otherwise, ...} \end{aligned}$$

where *q* = total number of quarters in the domain of interest.

For example, if one is interested in generating estimates for the first quarter of 2015, an appropriate sample weight would be constructed as follows:

³⁹ See the reference in footnote 36.

⁴⁰ For additional information, see the following reference: Payton, M. E., Greenstone, M. H., & Schenker, N. (2003). Overlapping confidence intervals or standard error intervals: What do they mean in terms of statistical significance? *Journal of Insect Science*, 3, 34. <https://doi.org/10.1673/031.003.3401>. Also see the following reference for further details: Schenker, N., & Gentleman, J. F. (2001, August). On judging the significance of differences by examining the overlap between confidence intervals. *American Statistician*, 55(3), 182-186. <https://doi.org/10.1198/000313001317097960>

⁴¹ Changes in the sample design are accounted for in the sample design variables. Therefore, it is appropriate to combine 2002 through 2013 data with data from 2014 and onward.

New Weight = (4/1) * Person-Level Analysis Weight	If the record represents a respondent in quarter 1
= 0	If the record represents a respondent in quarters 2, 3, or 4.

If one is interested in generating estimates for the first half of 2015 (quarters 1 and 2), an appropriate sample weight would be constructed as follows:

New Weight = (4/2) * Person-Level Analysis Weight	If the record represents a respondent in quarters 1 or 2
= 0	If the record represents a respondent in quarters 3 or 4.

In years when a split-sample design is implemented, a special weight is developed for the split samples. When analysis with pooled data from multiple years is conducted, analysts should check the documents for that specific year on how to use the analysis weights in order to use a proper analysis weight for the pooled data analysis.

For example, in the 2004 NSDUH, adult respondents aged 18 or older were split approximately evenly, where respondents in sample A were administered the full adult mental health module as it had been administered in 2002 and 2003, and respondents in sample B were administered a short version of the adult mental health module in addition to the adult depression module as it was administered in 2005, 2006, and 2007. Thus, analyses using 2004 data from either the adult mental health module (renamed to the psychological distress module in 2005, 2006, and 2007) or the adult depression module need to be conducted using a different weight variable. For 2004, analyses that include the adult mental health variables for MDE and/or unadjusted SPD should involve the following: (1) Select either sample A or sample B by using the ADLTSAMP variable (ADLTSAMP = 1 corresponds to sample A, and ADLTSAMP = 2 corresponds to sample B) to restrict the analysis to the appropriate half sample; and (2) when combining 2004 adult half-sample data with data for survey years that have comparably defined adult mental health variables, the weight variable (SPD analysis weight for 2004 and the person-level analysis weight for the other years in the analysis) should be divided by the total number of years in the analysis.

Confidentiality of Data

To protect the confidentiality of respondents to the 2015 NSDUH, the full analytic file of 68,073 individuals was treated using a statistical disclosure limitation method called

MASSC,^{42,43,44} which consists of the following four major steps: **Micro Agglomeration**, optimal probabilistic **Substitution**, optimal probabilistic **Subsampling**, and optimal sampling weight **Calibration**. All directly identifying information (such as name, phone number, and address) on the file was eliminated. In addition, census region, state, and other geographic identifiers were removed. Moreover, the household link between respondents from the same household was not included in the public use file.

All of the variables on the file were reviewed for the possibility of identifying a respondent by combining a number of them at one time. Variables considered to have a high potential of personal identification, as well as a high value for analysis, were treated by standard procedures of categorization and top-and-bottom coding. Using the selected key identifying variables, the data were partitioned into risk strata to control for level of treatment in the micro agglomeration step. In addition, two other techniques were used in MASSC to introduce sufficient uncertainty for anyone who attempted to identify an individual and his or her confidential responses. First, on a random basis, a sample of records was drawn, and variables were substituted from a similar donor record. This step, referred to as substitution, introduces uncertainty about the identity of a record in the database. This process makes it difficult for an intruder to be certain that any record corresponds to a specific individual because some of the variables used to identify the record may have come from other individuals. Second, a portion of the records was randomly removed from the file to reduce the probability of determining that any known respondent was in the public use file. This step, referred to as subsampling, introduces further uncertainty about the presence of a target record in the database. The result is that there is a very small probability of identifying an individual from the file.

Substitution and subsampling were done while simultaneously constraining the resultant file to a minimal increase in bias and a minimal decrease in precision for numerous estimates of drug use prevalence across a number of domains. In addition, the weights on the final file were recalibrated to known totals from the full restricted-use analytic file so as to minimize the decrease in precision owing to the two techniques noted above. Under the MASSC framework, both disclosure risk and information loss are controlled and measured simultaneously.

A further disclosure control procedure includes the treatment of the design variables (VESTR and VEREP). These stratum and replicate identifiers were treated by coarsening, substitution, and scrambling. Similar to the 2014 public use file, the 2015 public use file variance estimation stratum variable VESTR was aggregated into 50 pseudo-strata due to sample redesign since the 2014 NSDUH, whereas in 2013 and prior years, there were 60 pseudo-strata.

⁴² Singh, A. C. (2002). *Method for statistical disclosure limitation* (U.S. Patent Application Pub. No. US 2004/0049517A1). Research Triangle Park, NC: RTI International. The patent was granted in June 2006 (Patent No. US7058638B2).

⁴³ Singh, A. C., Yu, F., & Dunteman, G. H. (2003). MASSC: A new data mask for limiting statistical information loss and disclosure. In *Proceedings of the Joint UNECE/EUROSTAT Work Session on Statistical Data Confidentiality, Luxembourg* (Working Paper No. 23, pp. 373-394). Geneva, Switzerland: United Nations Statistical Commission and Economic Commission for Europe Conference of European Statisticians, European Commission Statistical Office of the European Communities (EUROSTAT).

⁴⁴ Singh, A., Yu, F., & Wilson, D. H. (2004, August). Measures of information loss and disclosure risk under MASSC treatment of micro-data for statistical disclosure limitation. In *Proceedings of the 2004 Joint Statistical Meetings, American Statistical Association, Section on Survey Research Methods, Toronto, Canada* (pp. 4374-4381). Alexandria, VA: American Statistical Association.

In addition, certain variables were recoded (e.g., by collapsing of rare levels) or locally suppressed (e.g., by setting to missing values) for confidentiality reasons.

A number of variables were reviewed after the above process was completed in order to determine the impact of these techniques on the bias and precision of estimates compared with those from the full (i.e., untreated or restricted-use) file. These variables included both variables for which partial records were substituted and other variables that were not perturbed. In addition, the change in precision in estimates was studied for 340 combinations of 34 domains and 10 response variables (e.g., the combination of past month alcohol use in the 12 to 17 age group). The ratio of the estimates from the full restricted-use file and the public use file was calculated for each domain and response variable combination. The average ratio over the 34 domains for the 10 response variables was within the 0.98 to 1.01 range. Similarly, to assess the decrease in precision, the SE was compared between the public use file and the full restricted-use file. For the 10 response variables, the average increase in SEs over the 34 domains was about 5 to 10 percent, with the exception of ALCMON (past month alcohol use), HALFLAG (hallucinogens ever used), and MRJMON (past month marijuana use), which had an average increase in the SEs of about 12, 12, and 15 percent, respectively.

These statistical disclosure limitation methods have been implemented in such a way that the public use file continues to be representative of civilian members of the noninstitutionalized population in the United States.

Public Use File Estimates and Standard Errors

The sampling weights on the public use file were adjusted for subsampling and calibrated with respect to 45 demographic domains. A sublist of the domains that match their respective U.S. Census Bureau population estimates can be found in [Table 1](#) (shown earlier). Note that the domains in [Table 1](#) are different from those in Table B.1 of the report titled *2015 National Survey on Drug Use and Health: Methodological Summary and Definitions*⁴⁵ because of different adjustments applied to the weights on the public use file. Survey analysis software can be used with these weights, along with the sample design variables VESTR and VEREP, to estimate various parameters and their SEs. [Tables 2](#) and [3](#) show prevalence estimates and their SEs for certain demographic domains that were not included in the calibration constraints.

[Table 2](#) shows the ratio of prevalence estimates and SEs from the public use file subsample to the full sample for past month marijuana use, a relatively high prevalence drug. [Table 3](#) shows the same ratios for past year heroin use, a relatively low prevalence drug. The results are shown for seven demographic domains.

⁴⁵ See the reference in footnote 6.

Table 2. Past Month Marijuana Prevalence and Standard Error Ratios of the Public Use File Subsample to the Full Sample, by Seven Domains: 2015

Domain	Prevalence Ratio	Standard Error Ratio
Non-Hispanic American Indian or Alaska Native	1.01	1.07
Non-Hispanic Native Hawaiian or Other Pacific Islander	0.98	0.99
Non-Hispanic Asian	1.09	1.26
Non-Hispanic Two or More Races	0.99	0.97
Household with Four Members	1.03	1.26
Household with Five Members	0.99	1.11
Household with Six or More Members	1.00	1.08

Note: *Ratio = (Public use file subsample estimate / Full sample estimate).*

Source: SAMHSA, Center for Behavioral Health Statistics and Quality, National Survey on Drug Use and Health, 2015.

Table 3. Past Year Heroin Prevalence and Standard Error Ratios of the Public Use File Subsample to the Full Sample, by Seven Domains: 2015

Domain	Prevalence Ratio	Standard Error Ratio
Non-Hispanic American Indian or Alaska Native	1.18	1.17
Non-Hispanic Native Hawaiian or Other Pacific Islander	0.91	0.92
Non-Hispanic Asian	1.15	1.16
Non-Hispanic Two or More Races	1.06	1.18
Household with Four Members	0.87	1.00
Household with Five Members	1.01	0.98
Household with Six or More Members	1.25	1.26

Note: *Ratio = (Public use file subsample estimate / Full sample estimate).*

Source: SAMHSA, Center for Behavioral Health Statistics and Quality, National Survey on Drug Use and Health, 2015.

New and Corrected Data Since Last Release

Since the release of the previous version of the 2015 Public Use Data File and Codebook on October 27, 2016, a number of variables have been added. Some of these additional variables are renamed versions of previous variables that replace variables on the earlier data file (see Table 4). Due to context effects⁴⁶ resulting from the 2015 questionnaire redesign, these variables were renamed and considered not to be comparable with corresponding variables from previous study years.

⁴⁶ A context effect may be said to take place when the response to a question is affected by information that is not part of the question itself. For example, the content of a preceding question may affect the interpretation of a subsequent question. A respondent also may answer a subsequent question in a manner that is consistent with responses to a preceding question if the two questions are closely related to each other.

Table 4. Variables Added to the 2015 Public Use Data File and Codebook

Module	Variable Added	Label	Variable Dropped
RECODED DRUG USE	OPINMYR	RC-OPIOIDS - PAST YEAR MISUSE	
RECODED DRUG USE	OPINMMON	RC-OPIOIDS - PAST MONTH MISUSE	
RECODED DRUG USE	HERPNRYR	RC-HEROIN USE AND/OR PAIN RELIEVER MISUSE - PAST YEAR	
RECODED DRUG USE	ILLALCFLG	RC-ILLCIT DRUG OR ALCOHOL - EVER USED	
RECODED DRUG USE	OXCOPDAPYU	RC-OXYCODONE PRODUCTS - ANY PAST YEAR USE	
RECODED DRUG USE	OXCOPDPYMU	RC-OXYCODONE PRODUCTS - PAST YEAR MISUSE	
RECODED DRUG USE	PNROTHPYMU2	RC-OTHER PAIN RELIEVER PRODUCTS - PAST YEAR MISUSE	
RECODED DRUG USE	TRQOTHPYMU2	RC-OTHER TRANQUILIZER PRODUCTS - PAST YEAR MISUSE	
RECODED DRUG USE	STMOTHPYMU2	RC-OTHER STIMULANT PRODUCTS - PAST YEAR MISUSE	
RECODED DRUG USE	SEDOTHPYMU2	RC-OTHER SEDATIVE PRODUCTS - PAST YEAR MISUSE	
RECODED DRUG USE	INITRECCIG	RC-TIME PERIOD OF INITIATION AND RECENCY OF CIGARETTE USE	
RECODED DRUG USE	INITRECALC	RC-TIME PERIOD OF INITIATION AND RECENCY OF ALCOHOL USE	
RECODED DRUG USE	INITRECMRJ	RC-TIME PERIOD OF INITIATION AND RECENCY OF MARIJUANA USE	
RECODED DRUG USE	INITRECCOC	RC-TIME PERIOD OF INITIATION AND RECENCY OF COCAINE USE	
RECODED DRUG USE	INITRECCRK	RC-TIME PERIOD OF INITIATION AND RECENCY OF CRACK USE	
RECODED DRUG USE	INITRECHER	RC-TIME PERIOD OF INITIATION AND RECENCY OF HEROIN USE	
RECODED DRUG USE	INITRECLSD	RC-TIME PERIOD OF INITIATION AND RECENCY OF LSD USE	
RISK/AVAILABILITY	RSKCIGPKD	RISK SMOKING 1 OR MORE PACKS CIGARETTES PER DAY	RSKPKCIG
RISK/AVAILABILITY	RSKMRJMON	RISK SMOKING MARIJUANA ONCE A MONTH	RSKMJOCC
RISK/AVAILABILITY	RSKMRJWK	RISK SMOKING MARIJUANA ONCE OR TWICE A WEEK	RSKMJREG
RISK/AVAILABILITY	RSKLSDTRY	RISK TRYING LSD ONCE OR TWICE	RKTRYLSD

(continued)

Table 4. Variables Added to the 2015 Public Use Data File and Codebook (continued)

Module	Variable Added	Label	Variable Dropped
RISK/AVAILABILITY	RSK LSDWK	RISK USING LSD ONCE OR TWICE A WEEK	RK LSDREG
RISK/AVAILABILITY	RSK HERTRY	RISK TRYING HEROIN ONCE OR TWICE	RK TRYHER
RISK/AVAILABILITY	RSK HERWK	RISK USING HEROIN ONCE OR TWICE A WEEK	RK HERREG
RISK/AVAILABILITY	RSK COCMON	RISK USING COCAINE ONCE A MONTH	RK COCOCC
RISK/AVAILABILITY	RSK COCWK	RISK USING COCAINE ONCE OR TWICE A WEEK	RK COCREG
RISK/AVAILABILITY	RSK BNGDLY	RISK HAVING 4 OR 5 DRINKS NEARLY EVERY DAY	RK 5ALDLY
RISK/AVAILABILITY	RSK BNGWK	RISK HAVING 5 OR MORE DRINKS ONCE OR TWICE A WEEK	RK 5ALWK
RISK/AVAILABILITY	DIFGETMRJ	HOW DIFFICULT TO GET MARIJUANA	RSK DIFMJ
RISK/AVAILABILITY	DIFGETLSD	HOW DIFFICULT TO GET LSD	RK DIFLSD
RISK/AVAILABILITY	DIFGETCOC	HOW DIFFICULT TO GET COCAINE	RK DIFCOC
RISK/AVAILABILITY	DIFGETCRK	HOW DIFFICULT TO GET "CRACK"	RK DIFCRK
RISK/AVAILABILITY	DIFGETHER	HOW DIFFICULT TO GET HEROIN	RK DIFHER
RISK/AVAILABILITY	APPDRGMON	APPROACHED BY SOMEONE SELLING ILL DRUG PST 30 DYS	RSK SELL
RISK/AVAILABILITY	RSKYFQDGR	GET A REAL KICK OUT OF DOING DANGEROUS THINGS	RK FQDNDR
RISK/AVAILABILITY	RSKYFQTES	LIKE TO TEST YOURSELF BY DOING RISKY THINGS	RK FQRSKY
RECODED RISK/AVAILABILITY	GRSKCIGPKD	RC-GREAT RISK: SMOKE 1+ PACKS CIGARETTES PER DAY	GRSKPKCG
RECODED RISK/AVAILABILITY	GRSKMRJMON	RC-GREAT RISK: USE MARIJUANA ONCE A MONTH	GRSKMOCC
RECODED RISK/AVAILABILITY	GRSKMRJWK	RC-GREAT RISK: USE MARIJUANA 1-2 TIMES PER WEEK	GRSKMREG
RECODED RISK/AVAILABILITY	GRSKCOCMON	RC-GREAT RISK: USE COCAINE ONCE A MONTH	GRSKCOCC
RECODED RISK/AVAILABILITY	GRSKCOCWK	RC-GREAT RISK: USE COCAINE 1-2 TIMES PER WEEK	GRSKCREG
RECODED RISK/AVAILABILITY	GRSKHERTRY	RC-GREAT RISK: TRYING HEROIN ONCE OR TWICE	GRSKHTRY
RECODED RISK/AVAILABILITY	GRSKHERWK	RC-GREAT RISK: USE HEROIN 1-2 TIMES PER WEEK	GRSKHREG
RECODED RISK/AVAILABILITY	GRSK LSDTRY	RC-GREAT RISK: TRYING LSD ONCE OR TWICE	GRSKLTRY
RECODED RISK/AVAILABILITY	GRSK LSDWK	RC-GREAT RISK: USE LSD 1-2 TIMES PER WEEK	GRSKLREG

(continued)

Table 4. Variables Added to the 2015 Public Use Data File and Codebook (continued)

Module	Variable Added	Label	Variable Dropped
RECODED RISK/AVAILABILITY	GRSKBNGDLY	RC-GREAT RISK: HAVE 4-5 ALC DRINKS PER DAY	GRSKD4_5
RECODED RISK/AVAILABILITY	GRSKBNGWK	RC-GREAT RISK: HAVE 5+ ALC DRINKS 1-2 TIMES PER WEEK	GRSKD5WK
RECODED RISK/AVAILABILITY	DIFOBTMRJ	RC-MARIJUANA FAIRLY OR VERY EASY TO OBTAIN	RDIFMJ
RECODED RISK/AVAILABILITY	DIFOBTCOC	RC-COCAINE FAIRLY OR VERY EASY TO OBTAIN	RDIFCOC
RECODED RISK/AVAILABILITY	DIFOBTCRK	RC-CRACK FAIRLY OR VERY EASY TO OBTAIN	RDIFCRK
RECODED RISK/AVAILABILITY	DIFOBTHER	RC-HEROIN FAIRLY OR VERY EASY TO OBTAIN	RDIFHER
RECODED RISK/AVAILABILITY	DIFOBTLSD	RC-LSD FAIRLY OR VERY EASY TO OBTAIN	RDIFLSD
RECODED RISK/AVAILABILITY	APPDRGMON2	RC-APPROACHED BY SOMEONE SELLING DRUGS	APPSELDG
SUBSTANCE DEPENDENCE AND ABUSE	TRQLLSEFT	USING SAME AMT TRN HAD LESS EFFECT PAST 12 MOS	
RECODED SUBSTANCE DEPENDENCE AND ABUSE	UDPYOPI	RC-OPIOID DEPENDENCE OR ABUSE - PAST YEAR	
RECODED SUBSTANCE DEPENDENCE AND ABUSE	UDPYHRPNR	RC-HEROIN AND/OR PAIN RELIEVER DEPENDENCE OR ABUSE - PST YR	

In particular, the variable TRQLLSEFT in [Table 4](#) reflects a correction to the edits for assigning "legitimate skip" codes to the variable corresponding to question DRTR07 (in the past 12 months, whether using the same amount of prescription tranquilizers had less effect on respondents than it used to). Corrections to TRQLLSEFT were determined not to have an appreciable effect on data for DEPENDTRQ and IRDEPENDTRQ in the Substance Dependence and Abuse and Imputed Substance Dependence and Abuse sections of this codebook, respectively, or on other recoded variables that used this tranquilizer variable.

Variables for the past year misuse of any other prescription pain reliever, tranquilizer, stimulant, and sedative (PNROTHPYMU2, TRQOTHPYMU2, STMOTHPYMU2, and SEDOTHPYMU2, respectively) were added to the file ([Table 4](#)). These variables use the edited variable for the misuse of any other prescription drug in that category and other-specify write-in data. These new variables exclude respondents as past year misusers of any other drug in a given psychotherapeutic category (e.g., pain relievers) if the only prescription drugs that respondents specified in their write-in responses corresponded to other prescription drug subtypes for that

psychotherapeutic category that are shown in the 2015 detailed tables (e.g., hydrocodone products). This revision ensures that these respondents are not included in both the "any other" category and a category for a specific prescription drug subtype.

For the sake of consistency with other imputation indicators, a modification was made to the imputation indicators for the substance dependence and abuse variables for hallucinogens, inhalants, methamphetamine, prescription pain relievers, prescription tranquilizers, prescription stimulants, and prescription sedatives (see Table 5). Respondents who did not use (or, in the case of the prescription drugs, did not misuse) the given drug in the past 12 months according to the imputation-revised recency variable were assigned values of 9 (legitimate skip) instead of 1 (questionnaire data).

Additionally, the appendix titled Recoded Mental Health Module Variable Documentation was renamed as Recoded Mental Health.

Table 5. Variables Updated in the 2015 Public Use Data File and Codebook

Module	Variable Updated	Label
IMPUTED SUBSTANCE DEPENDENCE AND ABUSE	IIDEPENDHAL	HALLUCINOGEN DEPENDENCE IN THE PAST YEAR - IMP IND
IMPUTED SUBSTANCE DEPENDENCE AND ABUSE	IIDEPENDINH	INHALANT DEPENDENCE IN THE PAST YEAR - IMPUTATION INDICATOR
IMPUTED SUBSTANCE DEPENDENCE AND ABUSE	IIDEPENDMTH	METHAMPHETAMINE DEPENDENCE IN THE PAST YEAR - IMP IND
IMPUTED SUBSTANCE DEPENDENCE AND ABUSE	IIDEPENDPNR	PRESCRIP PAIN RELIEVER DEPENDENCE IN PAST YR - IMP IND
IMPUTED SUBSTANCE DEPENDENCE AND ABUSE	IIDEPENDTRQ	PRESCRIP TRANQUILIZER DEPENDENCE IN PAST YR - IMP IND
IMPUTED SUBSTANCE DEPENDENCE AND ABUSE	IIDEPENDSTM	PRESCRIP STIMULANT DEPENDENCE IN PAST YEAR - IMP IND
IMPUTED SUBSTANCE DEPENDENCE AND ABUSE	IIDEPENSED	PRESCRIP SEDATIVE DEPENDENCE IN PAST YEAR - IMP IND
IMPUTED SUBSTANCE DEPENDENCE AND ABUSE	IIABUPOSHAL	HALLUCINOGEN ABUSE IN THE PAST YEAR - IMPUTATION INDICATOR
IMPUTED SUBSTANCE DEPENDENCE AND ABUSE	IIABUPOSINH	INHALANT ABUSE IN THE PAST YEAR - IMPUTATION INDICATOR
IMPUTED SUBSTANCE DEPENDENCE AND ABUSE	IIABUPOSMTH	METHAMPHETAMINE ABUSE IN THE PAST YEAR - IMP IND
IMPUTED SUBSTANCE DEPENDENCE AND ABUSE	IIABUPOSPNR	PRESCRIP PAIN RELIEVER ABUSE IN PAST YEAR - IMP IND

(continued)

Table 5. Variables Updated in the 2015 Public Use Data File and Codebook (continued)

Module	Variable Updated	Label
IMPUTED SUBSTANCE DEPENDENCE AND ABUSE	IIABUPOSTRQ	PRESCRIP TRANQUILIZER ABUSE IN THE PAST YEAR - IMP IND
IMPUTED SUBSTANCE DEPENDENCE AND ABUSE	IIABUPOSSTM	PRESCRIP STIMULANT ABUSE IN THE PAST YEAR - IMP IND
IMPUTED SUBSTANCE DEPENDENCE AND ABUSE	IIABUPOSSED	PRESCRIPTION SEDATIVE ABUSE IN THE PAST YEAR - IMP IND

IDENTIFICATION

IDENTIFICATION

The following variable, QUESTID2, is a unique record identifier within a particular study year. The IDs may be repeated in other study years, so analysts should always consider the study year when using the QUESTID2. It should be noted that this variable was referred to as QUESTID in prior years.

QUESTID2 Len : 7 RESPONDENT IDENTIFICATION

The following variable, FILEDATE, represents the date the SAS data file was created.

FILEDATE Len : 10 CREATION DATE OF THE DATA FILE

TOBACCO

SELF-ADMINISTERED SUBSTANCE USE SECTIONS

TOBACCO

These questions are about your use of tobacco products. This includes cigarettes, chewing tobacco, snuff, cigars, and pipe tobacco. The first questions are about cigarettes only.

Have you ever smoked part or all of a cigarette?

CIGEVER	Len : 1	EVER SMOKED A CIGARETTE		
		1 = Yes	Freq	Pct
		2 = No.....	28910	50.59
			28236	49.41

If one of your best friends offered you a cigarette, would you smoke it?

CIGOFRSM	Len : 2	IF BEST FRIEND OFFERED, WOULD YOU SMOKE CIG		
		1 = Definitely Yes.....	Freq	Pct
		2 = Probably Yes	14	0.02
		3 = Probably Not.....	116	0.20
		4 = Definitely Not	1568	2.74
		94 = DON'T KNOW.....	9935	17.39
		97 = REFUSED	5	0.01
		98 = BLANK (NO ANSWER).....	1	0.00
		99 = LEGITIMATE SKIP	1	0.00
			45506	79.63

At any time during the next 12 months do you think you will smoke a cigarette?

CIGWILYR	Len : 2	DO YOU THINK YOU'LL SMOKE CIG IN NEXT 12 MOS		
		1 = Definitely Yes.....	Freq	Pct
		2 = Probably Yes	14	0.02
		3 = Probably Not.....	68	0.12
		4 = Definitely Not	1243	2.18
		94 = DON'T KNOW.....	10302	18.03
		97 = REFUSED	9	0.02
		98 = BLANK (NO ANSWER).....	3	0.01
		99 = LEGITIMATE SKIP	1	0.00
			45506	79.63

How old were you the first time you smoked part or all of a cigarette?

CIGTRY	Len : 3	AGE WHEN FIRST SMOKED A CIGARETTE		
		RANGE = 1 - 62.....	Freq	Pct
		985 = BAD DATA Logically assigned	28539	49.94
		991 = NEVER USED CIGARETTES	173	0.30
		994 = DON'T KNOW.....	28236	49.41
		997 = REFUSED	169	0.30
			29	0.05

Did you first smoke part or all of a cigarette in [CURRENT YEAR - 1] or [CURRENT YEAR]?

Did you first smoke part or all of a cigarette in [CURRENT YEAR - 2] or [CURRENT YEAR - 1]?

In what month in [CURRENT YEAR] did you first smoke part or all of a cigarette?

CIGYFU	Len : 4	YEAR OF FIRST CIGARETTE USE - RECODE		
		RANGE = 2013 - 2015.....	Freq	Pct
		9985 = BAD DATA Logically assigned	1368	2.39
		9989 = LEGITIMATE SKIP Logically assigned.....	199	0.35
		9991 = NEVER USED CIGARETTES	90	0.16
		9994 = DON'T KNOW.....	28236	49.41
		9997 = REFUSED	171	0.30
		9998 = BLANK (NO ANSWER).....	29	0.05
		9999 = LEGITIMATE SKIP	105	0.18
			26948	47.16

TOBACCO

In what month in [CURRENT YEAR] did you first smoke part or all of a cigarette?

In what month in [YEAR FROM CG04a or CG04b] did you first smoke part or all of a cigarette?

CIGMFU Len : 2 MONTH OF FIRST CIGARETTE USE - RECODE

	Freq	Pct
1 = January.....	114	0.20
2 = February.....	90	0.16
3 = March.....	114	0.20
4 = April.....	94	0.16
5 = May.....	85	0.15
6 = June.....	148	0.26
7 = July.....	141	0.25
8 = August.....	94	0.16
9 = September.....	102	0.18
10 = October.....	106	0.19
11 = November.....	90	0.16
12 = December.....	90	0.16
85 = BAD DATA Logically assigned.....	198	0.35
89 = LEGITIMATE SKIP Logically assigned.....	90	0.16
91 = NEVER USED CIGARETTES.....	28236	49.41
94 = DON'T KNOW.....	269	0.47
97 = REFUSED.....	31	0.05
98 = BLANK (NO ANSWER).....	106	0.19
99 = LEGITIMATE SKIP.....	26948	47.16

NOTE: This variable incorporates values from the two questions shown below. This variable also incorporates values from two probe questions that were asked when the respondent answered DON'T KNOW or REFUSED to the second question shown below.

Now think about the past 30 days, that is, from [DATEFILL] up to and including today. During the past 30 days, have you smoked part or all of a cigarette? How long has it been since you last smoked part or all of a cigarette?

CIGREC Len : 2 TIME SINCE LAST SMOKED CIGARETTES

	Freq	Pct
1 = Within the past 30 days.....	11405	19.96
2 = More than 30 days ago but within the past 12 mos.....	2767	4.84
3 = More than 12 months ago but within the past 3 yrs.....	2708	4.74
4 = More than 3 years ago.....	11732	20.53
8 = Used at some point in the past 12 mos LOG ASSN.....	14	0.02
9 = Used at some point in the lifetime LOG ASSN.....	6	0.01
11 = Used in the past 30 days LOGICALLY ASSIGNED.....	3	0.01
14 = Used more than 12 months ago LOG ASSN.....	123	0.22
19 = Used more than 30 days ago LOG ASSN.....	72	0.13
29 = Used more than 30 dys ago but in pst 3 yr LOG ASSN.....	79	0.14
39 = Used within the past 3 years LOGICALLY ASSIGNED.....	1	0.00
91 = NEVER USED CIGARETTES.....	28236	49.41

During the past 30 days, that is since [DATEFILL], on how many days did you smoke part or all of a cigarette?

CIG30USE Len : 2 HOW MANY DAYS SMOKED CIG IN PAST 30 DAYS

	Freq	Pct
RANGE = 1 - 30.....	11321	19.81
91 = NEVER USED CIGARETTES.....	28236	49.41
93 = DID NOT USE CIGARETTES IN THE PAST 30 DAYS.....	17481	30.59
94 = DON'T KNOW.....	69	0.12
97 = REFUSED.....	15	0.03
98 = BLANK (NO ANSWER).....	24	0.04

TOBACCO

What is your best estimate of the number of days you smoked part or all of a cigarette during the past 30 days?

CG30EST Len : 2 BEST EST. # DAYS SMOKED CIG PAST 30 DAYS

	Freq	Pct
1 = 1 or 2 days.....	7	0.01
2 = 3 to 5 days.....	13	0.02
3 = 6 to 9 days.....	14	0.02
4 = 10 to 19 days.....	13	0.02
5 = 20 to 29 days.....	5	0.01
6 = All 30 days.....	23	0.04
91 = NEVER USED CIGARETTES.....	28236	49.41
93 = DID NOT USE CIGARETTES IN THE PAST 30 DAYS.....	17481	30.59
94 = DON'T KNOW.....	4	0.01
97 = REFUSED.....	5	0.01
98 = BLANK (NO ANSWER).....	24	0.04
99 = LEGITIMATE SKIP.....	11321	19.81

On the [CG07 days / CIGDKRE] you smoked cigarettes during the past 30 days, how many cigarettes did you smoke per day, on average?

CIG30AV Len : 2 AVG # CIGS SMOKED PER DAY/ON DAY SMOKED

	Freq	Pct
1 = Less than one cigarette per day.....	1186	2.08
2 = 1 cigarette per day.....	1357	2.37
3 = 2 to 5 cigarettes per day.....	3218	5.63
4 = 6 to 15 cigarettes per day (about 1/2 pack).....	3114	5.45
5 = 16 to 25 cigarettes per day (about 1 pack).....	1919	3.36
6 = 26 to 35 cigarettes per day (about 1 1/2 packs).....	402	0.70
7 = More than 35 cigs per day (abt 2 packs or more).....	192	0.34
91 = NEVER USED CIGARETTES.....	28236	49.41
93 = DID NOT USE CIGARETTES IN THE PAST 30 DAYS.....	17481	30.59
94 = DON'T KNOW.....	4	0.01
97 = REFUSED.....	9	0.02
98 = BLANK (NO ANSWER).....	28	0.05

TOBACCO

NOTE: The tobacco brand that respondents confirmed using most often in the past 30 days was recorded in the final 30-day brand variable for the type of tobacco.

CIG30BR2

Len : 4 CIG BRAND USED MOST OFTEN PAST MO - RECODE

	Freq	Pct
101 = Basic.....	90	0.16
102 = Benson & Hedges.....	20	0.03
104 = Camel.....	1393	2.44
105 = Capri.....	26	0.05
107 = Doral.....	25	0.04
109 = GPC.....	19	0.03
110 = Kent.....	4	0.01
111 = Kool.....	160	0.28
112 = Marlboro.....	4847	8.48
113 = Merit.....	10	0.02
114 = Misty.....	47	0.08
115 = Monarch.....	10	0.02
116 = Montclair.....	6	0.01
117 = More.....	5	0.01
118 = Newport.....	2052	3.59
119 = Pall Mall.....	465	0.81
120 = Parliament.....	92	0.16
121 = Private Label.....	3	0.01
122 = Salem.....	51	0.09
125 = Virginia Slims.....	72	0.13
126 = Winston.....	80	0.14
130 = Best Value.....	3	0.01
132 = Bugler (roll-your-own).....	36	0.06
141 = L & M.....	201	0.35
142 = Lucky Strike.....	9	0.02
144 = Maverick.....	96	0.17
147 = Old Gold.....	21	0.04
149 = Pyramid.....	88	0.15
158 = Top (roll-your-own).....	81	0.14
161 = American Spirit.....	470	0.82
173 = Clove; brand unspecified.....	3	0.01
175 = Djarum cigarettes, Djarum Splash.....	18	0.03
178 = Dunhill cigarettes.....	5	0.01
179 = Eagle.....	13	0.02
180 = Export A.....	3	0.01
183 = First Class.....	3	0.01
404 = Black & Mild.....	30	0.05
419 = Phillies.....	4	0.01
423 = Swisher Sweets.....	8	0.01
429 = Al Capone.....	3	0.01
492 = Prime Time Little Cigars.....	7	0.01
810 = Electronic/smokeless cigarette; otherwise unspcfd.....	5	0.01
1001 = Nat Sherman cigarettes.....	8	0.01
1008 = Rave cigarettes.....	6	0.01
1018 = USA Gold.....	151	0.26
1020 = Waves.....	20	0.03
1029 = Tourney.....	5	0.01
1040 = Smokin Joes cigarettes.....	3	0.01
1041 = Sonoma.....	34	0.06
1048 = Carnival.....	6	0.01
1050 = USA.....	3	0.01
1064 = Seneca, cigarette company brand unspcfd.....	61	0.11
1067 = Amsterdam Shag (roll-your-own).....	3	0.01
1083 = Liggett Select.....	8	0.01
1092 = Native.....	10	0.02
1112 = Kentucky's Best.....	3	0.01
1139 = 305's cigarettes.....	33	0.06
1184 = Sky Dancer.....	3	0.01
1211 = Echo cigarettes.....	4	0.01
1221 = Cheyenne cigarettes.....	14	0.02
1227 = Gambler (roll-your-own).....	9	0.02
1268 = Decade.....	10	0.02
1276 = Fortuna.....	12	0.02
1283 = Rouseco Golden Harvest (roll-your-own).....	7	0.01
1287 = Wild Horse cigarettes.....	10	0.02
1296 = King Mountain.....	4	0.01
1318 = Signal cigarettes.....	3	0.01
1324 = Kentucky Select (roll-your-own).....	4	0.01
1335 = Good stuff (roll-your-own).....	11	0.02
1344 = Edgefield.....	7	0.01

TOBACCO

1359 = Timeless Time	15	0.03
1361 = Time	18	0.03
1365 = Golden Deer	3	0.01
1372 = Wings	3	0.01
1376 = Crown	5	0.01
1377 = Cayuga	3	0.01
1998 = Roll-your-own cigarette; brand unspecified.....	37	0.06
1999 = Cigarette; brand otherwise unspecified	145	0.25
3999 = Snuff; brand otherwise unspecified	1	0.00
4999 = Cigar/Cigarillo; brand otherwise unspecified.....	22	0.04
5999 = Pipe tobacco; brand otherwise unspecified	22	0.04
8999 = Tobacco replacement or tobacco-like product.....	6	0.01
9000 = Did not confirm after 3 passes thru brand Qs	2	0.00
9991 = NEVER USED CIGARETTES	28236	49.41
9993 = DID NOT USE CIGARETTES IN THE PAST 30 DAYS	17481	30.59
9994 = DON'T KNOW.....	75	0.13
9997 = REFUSED	12	0.02
9998 = BLANK (NO ANSWER).....	24	0.04

NOTE: The variable CIG30TPE corresponds to the variable CIG30TYP that existed prior to 2005. The name was changed due to the addition of a new level in 2005 for "Mediums." For this reason, data from CIG30TPE may not be comparable with data from CIG30TYP in prior years.

During the past 30 days, what type of cigarettes did you smoke most often?

CIG30TPE Len : 2 WHAT TYPE OF CIG SMOKED MOST PAST 30 DAYS

	Freq	Pct
1 = Lights	3841	6.72
2 = Ultra Lights	609	1.07
3 = Mediums	1305	2.28
4 = Full Flavor.....	5415	9.48
91 = NEVER USED CIGARETTES	28236	49.41
93 = DID NOT USE CIGARETTES IN THE PAST 30 DAYS	17481	30.59
94 = DON'T KNOW.....	116	0.20
97 = REFUSED	10	0.02
98 = BLANK (NO ANSWER).....	133	0.23

NOTE: Prior to 2004, the question corresponding to CIG30MEN asked whether respondents smoked menthol or regular cigarettes most often. In 2004, the question was changed to the yes/no question shown below, but the variable name stayed as CIG30MEN. This change in question content does not affect trend comparisons for 2004 onward. However, data in CIG30MEN for 2004 onward are not likely to be comparable with data in CIG30MEN for 2002 and 2003.

Were the cigarettes you smoked during the past 30 days menthol?

CIG30MEN Len : 2 MENTHOL OR REG CIG SMOKED MOST PAST 30 DAYS

	Freq	Pct
1 = Yes	4819	8.43
2 = No.....	6427	11.25
91 = NEVER USED CIGARETTES	28236	49.41
93 = DID NOT USE CIGARETTES IN THE PAST 30 DAYS	17481	30.59
94 = DON'T KNOW.....	50	0.09
98 = BLANK (NO ANSWER).....	133	0.23

What length were the Marlboro cigarettes you smoked most often during the past 30 days? Were they shorts, regulars (also known as king-sized), or 100s?

CIG30MLN Len : 2 MARLBORO CIG SMOKED PAST 30 DAYS SHORT, REG, 100'S

	Freq	Pct
1 = Shorts	1977	3.46
2 = Regulars or king-sized	1627	2.85
3 = 100s	1211	2.12
91 = NEVER USED CIGARETTES	28236	49.41
93 = DID NOT USE CIGARETTES IN THE PAST 30 DAYS	17481	30.59
94 = DON'T KNOW.....	17	0.03
98 = BLANK (NO ANSWER).....	128	0.22
99 = LEGITIMATE SKIP	6469	11.32

TOBACCO

During the past 30 days, that is since DATEFILL, have you smoked part or all of a roll-your-own tobacco cigarette?

CIG30RO2	Len : 2 HAVE YOU SMOKED ROLL-OWN CIG IN PAST 30 DAYS		
		Freq	Pct
	1 = Yes	2002	3.50
	2 = No.....	9396	16.44
	91 = NEVER USED CIGARETTES	28236	49.41
	93 = DID NOT USE CIGARETTES IN THE PAST 30 DAYS	17481	30.59
	94 = DON'T KNOW.....	3	0.01
	97 = REFUSED	3	0.01
	98 = BLANK (NO ANSWER).....	25	0.04

Has there ever been a period in your life when you smoked cigarettes every day for at least 30 days?

CIGDLYMO	Len : 2 EVER SMOKED CIG EVERY DAY FOR 30 DAYS		
		Freq	Pct
	1 = Yes	8869	15.52
	2 = No.....	13935	24.38
	5 = Yes LOGICALLY ASSIGNED (from skip pattern)	6093	10.66
	91 = NEVER USED CIGARETTES	28236	49.41
	94 = DON'T KNOW.....	9	0.02
	97 = REFUSED	4	0.01

How old were you when you first started smoking cigarettes every day?

CIGAGE	Len : 3 AGE WHEN FIRST STARTED SMOKING CIGARETTES EVERYDAY		
		Freq	Pct
	RANGE = 1 - 61.....	14859	26.00
	985 = BAD DATA Logically assigned	10	0.02
	991 = NEVER USED CIGARETTES	28236	49.41
	994 = DON'T KNOW.....	81	0.14
	997 = REFUSED	16	0.03
	998 = BLANK (NO ANSWER).....	9	0.02
	999 = LEGITIMATE SKIP (NEVER USED CIGS EVERYDAY).....	13935	24.38

Did you first start smoking cigarettes every day in [CURRENT YEAR - 1] or [CURRENT YEAR]?

Did you first start smoking cigarettes every day in [CURRENT YEAR - 2] or [CURRENT YEAR - 1]?

In what month in [CURRENT YEAR] did you first start smoking cigarettes every day?

CIGDLYFU	Len : 4 YEAR OF FIRST CIGARETTE USE EVERY DAY - RECODE		
		Freq	Pct
	RANGE = 2013 - 2015.....	445	0.78
	9985 = BAD DATA Logically assigned	25	0.04
	9989 = LEGITIMATE SKIP Logically assigned.....	42	0.07
	9991 = NEVER USED CIGARETTES	28236	49.41
	9994 = DON'T KNOW.....	84	0.15
	9997 = REFUSED	16	0.03
	9998 = BLANK (NO ANSWER).....	12	0.02
	9999 = LEGITIMATE SKIP	28286	49.50

TOBACCO

In what month in [CURRENT YEAR] did you first start smoking cigarettes every day?

In what month in [YEAR FROM CG16y1 or CG16y2] did you first start smoking cigarettes every day?

CIGDLMFU Len : 2 MONTH OF FIRST CIGARETTE USE EVERY DAY - RECODE

	Freq	Pct
1 = January.....	51	0.09
2 = February.....	33	0.06
3 = March.....	35	0.06
4 = April.....	36	0.06
5 = May.....	35	0.06
6 = June.....	43	0.08
7 = July.....	46	0.08
8 = August.....	22	0.04
9 = September.....	33	0.06
10 = October.....	37	0.06
11 = November.....	21	0.04
12 = December.....	24	0.04
85 = BAD DATA Logically assigned.....	25	0.04
89 = LEGITIMATE SKIP Logically assigned.....	42	0.07
91 = NEVER USED CIGARETTES.....	28236	49.41
94 = DON'T KNOW.....	108	0.19
97 = REFUSED.....	21	0.04
98 = BLANK (NO ANSWER).....	12	0.02
99 = LEGITIMATE SKIP.....	28286	49.50

Have you smoked at least 100 cigarettes in your entire life?

CIG100LF Len : 2 HAVE YOU SMOKED 100 CIGS IN YOUR LIFE

	Freq	Pct
1 = Yes.....	11419	19.98
2 = No.....	12193	21.34
5 = Yes LOGICALLY ASSIGNED (from skip pattern).....	5216	9.13
91 = NEVER USED CIGARETTES.....	28236	49.41
94 = DON'T KNOW.....	77	0.13
97 = REFUSED.....	5	0.01

The next questions are about your use of "smokeless" tobacco such as snuff, dip, chewing tobacco, or "snus."

Have you ever used "smokeless" tobacco, even once?

SMKLSSEVR Len : 2 EVER USED SMOKELESS TOBACCO

	Freq	Pct
1 = Yes.....	9367	16.39
2 = No.....	47742	83.54
94 = DON'T KNOW.....	33	0.06
97 = REFUSED.....	4	0.01

How old were you the first time you used "smokeless" tobacco?

SMKLSSTRY Len : 3 AGE WHEN FIRST USED SMOKELESS TOBACCO

	Freq	Pct
RANGE = 1 - 70.....	9183	16.07
985 = BAD DATA Logically assigned.....	90	0.16
991 = NEVER USED SMOKELESS TOBACCO.....	47742	83.54
994 = DON'T KNOW.....	81	0.14
997 = REFUSED.....	17	0.03
998 = BLANK (NO ANSWER).....	33	0.06

TOBACCO

Did you first use "smokeless" tobacco in [CURRENT YEAR - 1] or [CURRENT YEAR]?

Did you first use "smokeless" tobacco in [CURRENT YEAR - 2] or [CURRENT YEAR - 1]?

In what month in [CURRENT YEAR] did you first use "smokeless" tobacco?

SMKLSSYFU	Len : 4	YEAR OF FIRST SMOKELESS TOBACCO USE - RECODE	Freq	Pct
		RANGE = 2013 - 2015	783	1.37
		9985 = BAD DATA Logically assigned	114	0.20
		9989 = LEGITIMATE SKIP Logically assigned	50	0.09
		9991 = NEVER USED SMOKELESS TOBACCO	47742	83.54
		9994 = DON'T KNOW	81	0.14
		9997 = REFUSED	17	0.03
		9998 = BLANK (NO ANSWER)	89	0.16
		9999 = LEGITIMATE SKIP	8270	14.47

In what month in [CURRENT YEAR] did you first use "smokeless" tobacco?

In what month in [YEAR FROM CG26a or CG26b] did you first use "smokeless" tobacco?

SMKLSSMFU	Len : 2	MONTH OF FIRST SMOKELESS TOBACCO USE - RECODE	Freq	Pct
		1 = January	58	0.10
		2 = February	62	0.11
		3 = March	48	0.08
		4 = April	53	0.09
		5 = May	47	0.08
		6 = June	110	0.19
		7 = July	85	0.15
		8 = August	65	0.11
		9 = September	42	0.07
		10 = October	52	0.09
		11 = November	64	0.11
		12 = December	49	0.09
		85 = BAD DATA Logically assigned	114	0.20
		89 = LEGITIMATE SKIP Logically assigned	50	0.09
		91 = NEVER USED "smokeless" tobacco	47742	83.54
		94 = DON'T KNOW	127	0.22
		97 = REFUSED	19	0.03
		98 = BLANK (NO ANSWER)	89	0.16
		99 = LEGITIMATE SKIP	8270	14.47

NOTE: This variable incorporates values from the two questions shown below. This variable also incorporates values from two probe questions that were asked when the respondent answered DON'T KNOW or REFUSED to the second question shown below.

Now think about the past 30 days -- that is, from [DATEFILL] up to and including today. During the past 30 days, have you used "smokeless" tobacco, even once?

How long has it been since you last used "smokeless" tobacco?

SMKLSSREC	Len : 2	TIME SINCE LAST USED SMOKELESS TOBACCO	Freq	Pct
		1 = Within the past 30 days	2147	3.76
		2 = More than 30 days ago but within the past 12 mos	1087	1.90
		3 = More than 12 months ago but within the past 3 yrs	1227	2.15
		4 = More than 3 years ago	4735	8.29
		8 = Used at some point in the past 12 mos LOG ASSN	8	0.01
		9 = Used at some point in the lifetime LOG ASSN	7	0.01
		11 = Used in the past 30 days LOGICALLY ASSIGNED	1	0.00
		14 = Used more than 12 months ago LOG ASSN	69	0.12
		19 = Used more than 30 days ago LOG ASSN	33	0.06
		29 = Used more than 30 dys ago but in pst 3 yr LOG ASSN	53	0.09
		91 = NEVER USED SMOKELESS TOBACCO	47742	83.54
		97 = REFUSED	4	0.01
		98 = BLANK (NO ANSWER)	33	0.06

TOBACCO

During the past 30 days, that is since [DATEFILL], on how many days did you use "smokeless" tobacco?

SMKLSS30N	Len : 2 HOW MANY DAYS USED SMOKELESS TOBACCO PAST 30 DAYS		
	RANGE = 1 - 30.....	Freq	Pct
	91 = NEVER USED SMOKELESS TOBACCO	2131	3.73
	93 = DID NOT USE SMOKELESS TOBACCO IN THE PAST 30 DAYS.....	47742	83.54
	94 = DON'T KNOW.....	7204	12.61
	97 = REFUSED	15	0.03
	98 = BLANK (NO ANSWER).....	5	0.01
		49	0.09

What is your best estimate of the number of days you used "smokeless" tobacco during the past 30 days?

SMKLSS30E	Len : 2 BEST EST. HOW MANY DAYS USED SMKLSS TOB PST 30 DYS		
	1 = 1 or 2 days.....	Freq	Pct
	2 = 3 to 5 days.....	2	0.00
	3 = 6 to 9 days.....	2	0.00
	4 = 10 to 19 days.....	3	0.01
	5 = 20 to 29 days.....	2	0.00
	6 = All 30 days.....	1	0.00
	91 = NEVER USED SMOKELESS TOBACCO	4	0.01
	93 = DID NOT USE SMOKELESS TOBACCO IN THE PAST 30 DAYS.....	47742	83.54
	94 = DON'T KNOW.....	7204	12.61
	97 = REFUSED	2	0.00
	98 = BLANK (NO ANSWER).....	4	0.01
	99 = LEGITIMATE SKIP	49	0.09
		2131	3.73

NOTE: This variable incorporates the value from a probe question that was asked when the respondent answered REFUSED to this question.

The next questions are about smoking cigars. By cigars we mean any kind, including big cigars, cigarillos, and even little cigars that look like cigarettes.

Have you ever smoked part or all of any type of cigar?

CIGAREVR	Len : 2 EVER SMOKED PART OR ALL OF CIGAR		
	1 = Yes.....	Freq	Pct
	2 = No.....	16725	29.27
	94 = DON'T KNOW.....	40409	70.71
	97 = REFUSED	9	0.02
		3	0.01

How old were you the first time you smoked part or all of any type of cigar?

CIGARTRY	Len : 3 AGE WHEN FIRST SMOKED CIGAR		
	RANGE = 1 - 72.....	Freq	Pct
	985 = BAD DATA Logically assigned.....	16437	28.76
	991 = NEVER USED CIGARS.....	118	0.21
	994 = DON'T KNOW.....	40409	70.71
	997 = REFUSED	156	0.27
	998 = BLANK (NO ANSWER).....	17	0.03
		9	0.02

TOBACCO

Did you first smoke part or all of a cigar in [CURRENT YEAR - 1] or [CURRENT YEAR]?

Did you first smoke part or all of a cigar in [CURRENT YEAR - 2] or [CURRENT YEAR - 1]?

In what month in [CURRENT YEAR] did you first smoke part or all of a cigar?

CIGARYFU	Len : 4 YEAR OF FIRST CIGAR USE - RECODE		
	RANGE = 2013 - 2015	Freq	Pct
	9985 = BAD DATA Logically assigned	1423	2.49
	9989 = LEGITIMATE SKIP Logically assigned	180	0.31
	9991 = NEVER USED CIGARS	64	0.11
	9994 = DON'T KNOW	40409	70.71
	9997 = REFUSED	161	0.28
	9998 = BLANK (NO ANSWER)	19	0.03
	9999 = LEGITIMATE SKIP	72	0.13
		14818	25.93

In what month in [CURRENT YEAR] did you first smoke part or all of a cigar?

In what month in [YEAR FROM CG35a or CG35b] did you first smoke part or all of a cigar?

CIGARMFU	Len : 2 MONTH OF FIRST CIGAR USE - RECODE		
	1 = January	Freq	Pct
	2 = February	128	0.22
	3 = March	87	0.15
	4 = April	85	0.15
	5 = May	105	0.18
	6 = June	117	0.20
	7 = July	174	0.30
	8 = August	172	0.30
	9 = September	106	0.19
	10 = October	96	0.17
	11 = November	97	0.17
	12 = December	93	0.16
	85 = BAD DATA Logically assigned	96	0.17
	89 = LEGITIMATE SKIP Logically assigned	179	0.31
	91 = NEVER USED CIGARS	64	0.11
	94 = DON'T KNOW	40409	70.71
	97 = REFUSED	226	0.40
	98 = BLANK (NO ANSWER)	21	0.04
	99 = LEGITIMATE SKIP	73	0.13
		14818	25.93

NOTE: This variable incorporates values from the two questions shown below. This variable also incorporates values from two probe questions that were asked when the respondent answered DON'T KNOW or REFUSED to the second question shown below.

Now think about the past 30 days, from [DATEFILL] up to and including today. During the past 30 days, have you smoked part or all of any type of cigar?

How long has it been since you last smoked part or all of any type of cigar?

CIGARREC	Len : 2 TIME SINCE LAST SMOKED CIGAR		
	1 = Within the past 30 days	Freq	Pct
	2 = More than 30 days ago but within the past 12 mos	2886	5.05
	3 = More than 12 months ago but within the past 3 yrs	3066	5.37
	4 = More than 3 years ago	3062	5.36
	8 = Used at some point in the past 12 mos LOG ASSN	7490	13.11
	9 = Used at some point in the lifetime LOG ASSN	10	0.02
	11 = Used in the past 30 days LOGICALLY ASSIGNED	10	0.02
	14 = Used more than 12 months ago LOG ASSN	2	0.00
	19 = Used more than 30 days ago LOG ASSN	78	0.14
	29 = Used more than 30 dys ago but in pst 3 yr LOG ASSN	37	0.06
	39 = Used within the past 3 years LOGICALLY ASSIGNED	83	0.15
	91 = NEVER USED CIGARS	1	0.00
	97 = REFUSED	40409	70.71
	98 = BLANK (NO ANSWER)	3	0.01
		9	0.02

TOBACCO

During the past 30 days, that is since [DATEFILL], on how many days did you smoke part or all of a cigar?

CGR30USE Len : 2 HOW MANY DAYS SMOKED CIGAR IN PAST 30 DAYS

	Freq	Pct
RANGE = 1 - 30.....	2865	5.01
91 = NEVER USED CIGARS.....	40409	70.71
93 = DID NOT USE CIGARS IN THE PAST 30 DAYS.....	13816	24.18
94 = DON'T KNOW.....	17	0.03
97 = REFUSED.....	7	0.01
98 = BLANK (NO ANSWER).....	32	0.06

What is your best estimate of the number of days you smoked part or all of a cigar during the past 30 days?

CI30EST Len : 2 BEST EST. # DAYS SMOKED CIGAR PAST 30 DAYS

	Freq	Pct
1 = 1 or 2 days.....	6	0.01
2 = 3 to 5 days.....	2	0.00
3 = 6 to 9 days.....	1	0.00
4 = 10 to 19 days.....	5	0.01
5 = 20 to 29 days.....	2	0.00
91 = NEVER USED CIGARS.....	40409	70.71
93 = DID NOT USE CIGARS IN THE PAST 30 DAYS.....	13816	24.18
94 = DON'T KNOW.....	2	0.00
97 = REFUSED.....	6	0.01
98 = BLANK (NO ANSWER).....	32	0.06
99 = LEGITIMATE SKIP.....	2865	5.01

TOBACCO

NOTE: The tobacco brand that respondents confirmed using most often in the past 30 days was recorded in the final 30-day brand variable for the type of tobacco.

CGR30BR2

Len : 4 CIGAR BRAND USED MOST OFTEN PAST MO - RECODE

	Freq	Pct
112 = Marlboro	20	0.03
118 = Newport	3	0.01
401 = Antonio y Cleopatra	8	0.01
402 = Backwoods	103	0.18
404 = Black & Mild	791	1.38
405 = Captain Black	4	0.01
408 = Dutch Masters	127	0.22
409 = El Producto	5	0.01
411 = Garcia y Vega	71	0.12
412 = Havatampa	7	0.01
413 = King Edward	5	0.01
414 = La Corona	12	0.02
415 = Little Nippers	4	0.01
416 = Macanudos	28	0.05
418 = Partagas	8	0.01
419 = Phillies	39	0.07
423 = Swisher Sweets	523	0.92
424 = Tijuana Smalls	3	0.01
426 = White Owl	160	0.28
428 = Winchester	6	0.01
429 = Al Capone	84	0.15
431 = Arturo Fuente	44	0.08
432 = Ashton	4	0.01
434 = Baccarat	3	0.01
437 = Blackstone	6	0.01
443 = Cohiba cigars	82	0.14
448 = Cuban cigars; brand unspecified	14	0.02
486 = Montecristo	44	0.08
490 = Padron	3	0.01
492 = Prime Time Little Cigars	17	0.03
494 = Punch	14	0.02
496 = Romeo y Julieta	81	0.14
1999 = Cigarette; brand otherwise unspecified	7	0.01
4005 = Thompson	11	0.02
4016 = Dominican cigars; brand unspecified	3	0.01
4054 = Acid	30	0.05
4064 = Djarum cigarillos	17	0.03
4072 = K. Hansotia Gurhka	7	0.01
4083 = C.A.O.	4	0.01
4110 = Drew Estates	7	0.01
4136 = Markers Mark	5	0.01
4212 = Diesel	4	0.01
4237 = Rocky Patels	10	0.02
4245 = Oliva O	6	0.01
4265 = Cheyenne little cigars	20	0.03
4295 = Santa Fe little cigars	3	0.01
4347 = Game	13	0.02
4357 = NUb	4	0.01
4361 = Good Times	7	0.01
4391 = Zig Zag cigarillos	9	0.02
4458 = 305's cigars	4	0.01
4496 = Jackpot	4	0.01
4999 = Cigar/Cigarillo; brand otherwise unspecified	244	0.43
5999 = Pipe tobacco; brand otherwise unspecified	1	0.00
9991 = NEVER USED CIGARS	40409	70.71
9993 = DID NOT USE CIGARS IN THE PAST 30 DAYS	13816	24.18
9994 = DON'T KNOW	134	0.23
9997 = REFUSED	12	0.02
9998 = BLANK (NO ANSWER)	32	0.06

TOBACCO

NOTE: This variable incorporates the value from a probe question that was asked when the respondent answered REFUSED to this question.

These last questions on tobacco products are about using a pipe to smoke tobacco. Have you ever smoked tobacco in a pipe, even once?

PIPEVER Len : 2 EVER SMOKED PIPE TOBACCO

	Freq	Pct
1 = Yes	5241	9.17
2 = No.....	51898	90.82
94 = DON'T KNOW.....	4	0.01
97 = REFUSED	3	0.01

During the past 30 days, that is since [DATEFILL], have you smoked tobacco in a pipe, even once?

PIPE30DY Len : 2 HAVE YOU SMOKED PIPE TOBACCO IN PAST 30 DAYS

	Freq	Pct
1 = Yes	528	0.92
2 = No.....	4709	8.24
91 = NEVER USED PIPE TOBACCO	51898	90.82
94 = DON'T KNOW.....	3	0.01
97 = REFUSED	4	0.01
98 = BLANK (NO ANSWER).....	4	0.01

ALCOHOL

ALCOHOL

These questions are about drinks of alcoholic beverages. Throughout these questions, by a "drink" we mean a can or bottle of beer, a glass of wine or a wine cooler, a shot of liquor, or a mixed drink with liquor in it. We are not asking about times when you only had a sip or two from a drink.

Have you ever, even once, had a drink of any type of alcoholic beverage? Please do not include times when you only had a sip or two from a drink.

ALCEVER Len : 2 EVER HAD DRINK OF ALCOHOLIC BEVERAGE

	Freq	Pct
1 = Yes	41594	72.79
2 = No.....	15536	27.19
85 = BAD DATA Logically assigned.....	2	0.00
94 = DON'T KNOW.....	7	0.01
97 = REFUSED	7	0.01

Think about the first time you had a drink of an alcoholic beverage. How old were you the first time you had a drink of an alcoholic beverage? Please do not include any time when you only had a sip or two from a drink.

ALCTRY Len : 3 AGE WHEN FIRST DRANK ALCOHOLIC BEVERAGE

	Freq	Pct
RANGE = 1 - 71.....	40997	71.74
985 = BAD DATA Logically assigned.....	122	0.21
991 = NEVER USED ALCOHOL.....	15536	27.19
994 = DON'T KNOW.....	392	0.69
997 = REFUSED	92	0.16
998 = BLANK (NO ANSWER).....	7	0.01

Did you first have a drink of an alcoholic beverage in [CURRENT YEAR - 1] or [CURRENT YEAR]?

Did you first have a drink of an alcoholic beverage in [CURRENT YEAR - 2] or [CURRENT YEAR - 1]?

In what month in [CURRENT YEAR] did you first have a drink of an alcoholic beverage?

ALCYFU Len : 4 YEAR OF FIRST ALCOHOL USE - RECODE

	Freq	Pct
RANGE = 2013 - 2015.....	3310	5.79
9985 = BAD DATA Logically assigned.....	295	0.52
9989 = LEGITIMATE SKIP Logically assigned.....	131	0.23
9991 = NEVER USED ALCOHOL.....	15536	27.19
9994 = DON'T KNOW.....	403	0.71
9997 = REFUSED	95	0.17
9998 = BLANK (NO ANSWER).....	13	0.02
9999 = LEGITIMATE SKIP	37363	65.38

ALCOHOL

In what month in [CURRENT YEAR] did you first have a drink of an alcoholic beverage?

In what month in [YEAR FROM AL02a or AL02b] did you first have a drink of an alcoholic beverage?

ALCMFU	Len : 2 MONTH OF FIRST ALCOHOL USE - RECODE		
		Freq	Pct
	1 = January.....	346	0.61
	2 = February.....	169	0.30
	3 = March.....	193	0.34
	4 = April.....	171	0.30
	5 = May.....	231	0.40
	6 = June.....	360	0.63
	7 = July.....	442	0.77
	8 = August.....	257	0.45
	9 = September.....	191	0.33
	10 = October.....	216	0.38
	11 = November.....	191	0.33
	12 = December.....	350	0.61
	85 = BAD DATA Logically assigned.....	294	0.51
	89 = LEGITIMATE SKIP Logically assigned.....	131	0.23
	91 = NEVER USED ALCOHOL.....	15536	27.19
	94 = DON'T KNOW.....	589	1.03
	97 = REFUSED.....	102	0.18
	98 = BLANK (NO ANSWER).....	14	0.02
	99 = LEGITIMATE SKIP.....	37363	65.38

How long has it been since you last drank an alcoholic beverage?

ALCREC	Len : 2 TIME SINCE LAST DRANK ALCOHOLIC BEVERAGE		
		Freq	Pct
	1 = Within the past 30 days.....	26061	45.60
	2 = More than 30 days ago but within the past 12 mos.....	8420	14.73
	3 = More than 12 months ago.....	6439	11.27
	8 = Used at some point in the past 12 mos LOG ASSN.....	384	0.67
	9 = Used at some point in the lifetime LOG ASSN.....	278	0.49
	11 = Used in the past 30 days LOGICALLY ASSIGNED.....	12	0.02
	85 = BAD DATA Logically assigned.....	2	0.00
	91 = NEVER USED ALCOHOL.....	15536	27.19
	97 = REFUSED.....	7	0.01
	98 = BLANK (NO ANSWER).....	7	0.01

ALCYRTOT	Len : 3 TOTAL # OF DAYS USED ALCOHOL IN PAST 12 MOS		
		Freq	Pct
	RANGE = 1 - 365.....	34454	60.29
	985 = BAD DATA Logically assigned.....	115	0.20
	991 = NEVER USED ALCOHOL.....	15536	27.19
	993 = DID NOT USE ALCOHOL IN THE PAST 12 MOS.....	6439	11.27
	994 = DON'T KNOW.....	237	0.41
	997 = REFUSED.....	80	0.14
	998 = BLANK (NO ANSWER).....	285	0.50

ALTOTFG	Len : 2 TRIMMING INDICATOR FOR ALCYRTOT		
		Freq	Pct
	1 = Trimmed to 365 days (no further editing).....	8	0.01
	2 = Trimmed relative to the 30-day freq.....	423	0.74
	98 = BLANK (NO ANSWER).....	56715	99.25

ALFQFLG	Len : 2 TRIMMED ALCYRTOT IF R USED < 12 MOS		
		Freq	Pct
	1 = Trimmed to be consistent with mo/yr of 1st use.....	684	1.20
	98 = BLANK (NO ANSWER).....	56462	98.80

ALCOHOL

Now think about the past 12 months, from [DATEFILL] through today. We want to know how many days you've had a drink of an alcoholic beverage during the past 12 months.

What would be the easiest way for you to tell us how many days you drank alcoholic beverages?

ALBSTWAY Len : 2 EASIEST WAY TO TELL US # DAYS DRANK ALCOHOL

	Freq	Pct
1 = Prefer to answer in days per week	12022	21.04
2 = Prefer to answer in days per month	12123	21.21
3 = Prefer to answer in days per year	10066	17.61
11 = Prefer to ans in days per wk LOG ASSN	55	0.10
12 = Prefer to ans in days per mo LOG ASSN	77	0.13
13 = Prefer to ans in days per yr LOG ASSN	321	0.56
85 = BAD DATA Logically assigned	114	0.20
91 = NEVER USED ALCOHOL	15536	27.19
93 = DID NOT USE ALCOHOL IN THE PAST 12 MOS	6439	11.27
94 = DON'T KNOW	80	0.14
97 = REFUSED	28	0.05
98 = BLANK (NO ANSWER)	285	0.50

On how many days in the past 12 months did you drink an alcoholic beverage?

ALDAYPYR Len : 3 NUMBER DAYS DRANK ALCOHOL IN PAST 12 MOS

	Freq	Pct
RANGE = 1 - 365	10353	18.12
985 = BAD DATA Logically assigned	52	0.09
989 = LEGITIMATE SKIP Logically assigned	130	0.23
991 = NEVER USED ALCOHOL	15536	27.19
993 = DID NOT USE ALCOHOL IN THE PAST 12 MOS	6439	11.27
994 = DON'T KNOW	109	0.19
997 = REFUSED	32	0.06
998 = BLANK (NO ANSWER)	348	0.61
999 = LEGITIMATE SKIP	24147	42.25

On average, how many days did you drink an alcoholic beverage each month during the past 12 months?

ALDAYPMO Len : 2 # DAYS PER MONTH DRANK ALCOHOL IN PAST 12 MOS

	Freq	Pct
RANGE = 1 - 31	12141	21.25
85 = BAD DATA Logically assigned	38	0.07
89 = LEGITIMATE SKIP Logically assigned	59	0.10
91 = NEVER USED ALCOHOL	15536	27.19
93 = DID NOT USE ALCOHOL IN THE PAST 12 MOS	6439	11.27
94 = DON'T KNOW	151	0.26
97 = REFUSED	48	0.08
98 = BLANK (NO ANSWER)	363	0.64
99 = LEGITIMATE SKIP	22371	39.15

On average, how many days did you drink an alcoholic beverage each week during the past 12 months?

ALDAYPWK Len : 2 # DAYS PER WEEK DRANK ALCOHOL IN PAST 12 MOS

	Freq	Pct
RANGE = 1 - 7	11960	20.93
85 = BAD DATA Logically assigned	26	0.05
91 = NEVER USED ALCOHOL	15536	27.19
93 = DID NOT USE ALCOHOL IN THE PAST 12 MOS	6439	11.27
94 = DON'T KNOW	236	0.41
97 = REFUSED	80	0.14
98 = BLANK (NO ANSWER)	375	0.66
99 = LEGITIMATE SKIP	22494	39.36

ALCOHOL

Think specifically about the past 30 days, from [DATEFILL], up to and including today. During the past 30 days, on how many days did you drink one or more drinks of an alcoholic beverage?

ALCDAYS	Len : 2 # DAYS HAD ONE OR MORE DRINKS PAST 30 DAYS		
	RANGE = 1 - 30.....	Freq	Pct
	85 = BAD DATA Logically assigned.....	25727	45.02
	91 = NEVER USED ALCOHOL.....	501	0.88
	93 = DID NOT USE ALCOHOL IN THE PAST 30 DAYS.....	15536	27.19
	94 = DON'T KNOW.....	14859	26.00
	97 = REFUSED.....	105	0.18
	98 = BLANK (NO ANSWER).....	49	0.09
		369	0.65

What is your best estimate of the number of days you drank alcohol during the past 30 days?

AL30EST	Len : 2 BEST ESTIMATE # DAYS HAD ONE OR MORE DRINKS		
	1 = 1 or 2 days.....	Freq	Pct
	2 = 3 to 5 days.....	53	0.09
	3 = 6 to 9 days.....	22	0.04
	4 = 10 to 19 days.....	19	0.03
	5 = 20 to 29 days.....	15	0.03
	6 = All 30 days.....	10	0.02
	85 = BAD DATA Logically assigned.....	3	0.01
	91 = NEVER USED ALCOHOL.....	1	0.00
	93 = DID NOT USE ALCOHOL IN THE PAST 30 DAYS.....	15536	27.19
	94 = DON'T KNOW.....	14859	26.00
	97 = REFUSED.....	6	0.01
	98 = BLANK (NO ANSWER).....	26	0.05
	99 = LEGITIMATE SKIP.....	879	1.54
		25717	45.00

ALDYSFG	Len : 2 REVISION INDICATOR FOR ALCDAYS		
	1 = Edited for consistency with ALCYRTOT or ALCBNG30D.....	Freq	Pct
	98 = BLANK (NO ANSWER).....	23	0.04
		57123	99.96

NOTE: Beginning in 2015, level 975 was updated to "AT LEAST 4 or 5 Logically assigned" to reflect the change in the threshold for binge alcohol use among female respondents from 5 or more drinks on an occasion prior to 2015 to 4 or more drinks on an occasion in 2015. See the note below for ALCBNG30D.

On the ALC30DAY/ALCESTFL days that you drank during the past 30 days, how many drinks did you usually have? Count as a drink a can or bottle of beer; a wine cooler or a glass of wine, champagne, or sherry; a shot of liquor or a mixed drink or cocktail.

ALCUS30D	Len : 3 USUAL # OF DRINKS PER DAY PAST 30 DAYS		
	RANGE = 1 - 90.....	Freq	Pct
	975 = AT LEAST 4 OR 5 Logically assigned.....	24601	43.05
	985 = BAD DATA Logically assigned.....	1111	1.94
	991 = NEVER USED ALCOHOL.....	227	0.40
	993 = DID NOT USE ALCOHOL IN THE PAST 30 DAYS.....	15536	27.19
	994 = DON'T KNOW.....	14859	26.00
	997 = REFUSED.....	89	0.16
	998 = BLANK (NO ANSWER).....	44	0.08
		679	1.19

ALCOHOL

NOTE: Beginning in 2015, female respondents were asked ALCBNG30D to report the number of days that they had 4 or more drinks on the same occasion in the past 30 days. As in prior years, male respondents in 2015 were asked for ALCBNG30D to report the number of days that they had 5 or more drinks on the same occasion in the past 30 days.

During the past 30 days, that is since [DATEFILL], on how many days did you have [4 or more]/[5 or more] drinks on the same occasion? By "occasion," we mean at the same time or within a couple of hours of each other.

ALCBNG30D

Len : 2 # DAYS HAD FOUR/FIVE OR MORE DRINKS PAST 30 DYS

	Freq	Pct
RANGE = 0 - 30.....	25538	44.69
80 = NO OCCAS OF 4+ or 5+ DRINKS PST 30 DAYS Log assn.....	32	0.06
85 = BAD DATA Logically assigned.....	227	0.40
91 = NEVER USED ALCOHOL.....	15536	27.19
93 = DID NOT USE ALCOHOL IN THE PAST 30 DAYS.....	14859	26.00
94 = DON'T KNOW.....	195	0.34
97 = REFUSED.....	80	0.14
98 = BLANK (NO ANSWER).....	679	1.19

MARIJUANA

MARIJUANA

The next questions are about marijuana and hashish. Marijuana is also called pot or grass. Marijuana is usually smoked, either in cigarettes, called joints, or in a pipe. It is sometimes cooked in food. Hashish is a form of marijuana that is also called "hash." It is usually smoked in a pipe. Another form of hashish is hash oil.

Have you ever, even once, used marijuana or hashish?

MJEVER	Len : 2	EVER USED MARIJUANA/HASHISH		
			Freq	Pct
		1 = Yes	24292	42.51
		2 = No	32819	57.43
		94 = DON'T KNOW	14	0.02
		97 = REFUSED	21	0.04

How old were you the first time you used marijuana or hashish?

MJAGE	Len : 3	AGE WHEN FIRST USED MARIJUANA/HASHISH		
			Freq	Pct
		RANGE = 1 - 78	24095	42.16
		985 = BAD DATA Logically assigned	58	0.10
		991 = NEVER USED MARIJUANA	32819	57.43
		994 = DON'T KNOW	117	0.20
		997 = REFUSED	43	0.08
		998 = BLANK (NO ANSWER)	14	0.02

Did you first use marijuana or hashish in [CURRENT YEAR - 1] or [CURRENT YEAR]?

Did you first use marijuana or hashish in [CURRENT YEAR - 2] or [CURRENT YEAR - 1]?

In what month in [CURRENT YEAR] did you first use marijuana or hashish?

MJYFU	Len : 4	YEAR OF FIRST MARIJUANA/HASHISH USE - RECODE		
			Freq	Pct
		RANGE = 2013 - 2015	1745	3.05
		9985 = BAD DATA Logically assigned	184	0.32
		9989 = LEGITIMATE SKIP Logically assigned	107	0.19
		9991 = NEVER USED MARIJUANA	32819	57.43
		9994 = DON'T KNOW	124	0.22
		9997 = REFUSED	43	0.08
		9998 = BLANK (NO ANSWER)	14	0.02
		9999 = LEGITIMATE SKIP	22110	38.69

In what month in [CURRENT YEAR] did you first use marijuana or hashish?

In what month in [YEAR FROM MJ03a or MJ03b] did you first use marijuana or hashish?

MJMFU	Len : 2	MONTH OF FIRST MARIJUANA/HASHISH USE - RECODE		
			Freq	Pct
		1 = January	145	0.25
		2 = February	103	0.18
		3 = March	135	0.24
		4 = April	127	0.22
		5 = May	111	0.19
		6 = June	172	0.30
		7 = July	183	0.32
		8 = August	143	0.25
		9 = September	134	0.23
		10 = October	150	0.26
		11 = November	105	0.18
		12 = December	125	0.22
		85 = BAD DATA Logically assigned	184	0.32
		89 = LEGITIMATE SKIP Logically assigned	107	0.19
		91 = NEVER USED MARIJUANA	32819	57.43
		94 = DON'T KNOW	235	0.41
		97 = REFUSED	44	0.08
		98 = BLANK (NO ANSWER)	14	0.02
		99 = LEGITIMATE SKIP	22110	38.69

MARIJUANA

How long has it been since you last used marijuana or hashish?

MJREC	Len : 2 TIME SINCE LAST USED MARIJUANA/HASHISH		
		Freq	Pct
	1 = Within the past 30 days.....	6006	10.51
	2 = More than 30 days ago but within the past 12 mos	3769	6.60
	3 = More than 12 months ago.....	14123	24.71
	8 = Used at some point in the past 12 mos LOG ASSN	212	0.37
	9 = Used at some point in the lifetime LOG ASSN	180	0.31
	11 = Used in the past 30 days LOGICALLY ASSIGNED.....	2	0.00
	91 = NEVER USED MARIJUANA	32819	57.43
	97 = REFUSED	21	0.04
	98 = BLANK (NO ANSWER).....	14	0.02

MJYRTOT	Len : 3 TOTAL # OF DAYS USED MARIJUANA IN PAST 12 MOS		
		Freq	Pct
	RANGE = 1 - 365.....	9718	17.01
	985 = BAD DATA Logically assigned	147	0.26
	991 = NEVER USED MARIJUANA	32819	57.43
	993 = DID NOT USE MARIJUANA IN THE PAST 12 MOS.....	14123	24.71
	994 = DON'T KNOW.....	105	0.18
	997 = REFUSED	40	0.07
	998 = BLANK (NO ANSWER).....	194	0.34

MRTOTFG	Len : 2 TRIMMING INDICATOR FOR MJYRTOT		
		Freq	Pct
	1 = Trimmed to 365 days (no further editing).....	19	0.03
	2 = Trimmed relative to the 30-day freq.....	303	0.53
	98 = BLANK (NO ANSWER).....	56824	99.44

MJFQFLG	Len : 2 TRIMMED MJYRTOT IF R USED < 12 MOS		
		Freq	Pct
	1 = Trimmed to be consistent with mo/yr of 1st use.....	357	0.62
	98 = BLANK (NO ANSWER).....	56789	99.38

Now think about the past 12 months, from [DATEFILL] through today. We want to know how many days you've used marijuana or hashish during the past 12 months.

What would be the easiest way for you to tell us how many days you've used it?

MRBSTWAY	Len : 2 EASIEST WAY TO TELL US # DAYS USED MARIJUANA/HASH		
		Freq	Pct
	1 = Prefer to answer in days per week.....	3608	6.31
	2 = Prefer to answer in days per month	2422	4.24
	3 = Prefer to answer in days per year.....	3666	6.42
	11 = Prefer to ans in days per wk LOG ASSN.....	26	0.05
	12 = Prefer to ans in days per mo LOG ASSN.....	21	0.04
	13 = Prefer to ans in days per yr LOG ASSN.....	59	0.10
	85 = BAD DATA Logically assigned.....	147	0.26
	91 = NEVER USED MARIJUANA	32819	57.43
	93 = DID NOT USE MARIJUANA IN THE PAST 12 MOS.....	14123	24.71
	94 = DON'T KNOW.....	29	0.05
	97 = REFUSED	32	0.06
	98 = BLANK (NO ANSWER).....	194	0.34

On how many days in the past 12 months did you use marijuana or hashish?

MRDAYPYR	Len : 3 # DAYS USED MARIJUANA/HASHISH PAST 12 MONTHS		
		Freq	Pct
	RANGE = 1 - 366.....	3717	6.50
	985 = BAD DATA Logically assigned	18	0.03
	989 = LEGITIMATE SKIP Logically assigned.....	53	0.09
	991 = NEVER USED MARIJUANA	32819	57.43
	993 = DID NOT USE MARIJUANA IN THE PAST 12 MOS.....	14123	24.71
	994 = DON'T KNOW.....	38	0.07
	997 = REFUSED	31	0.05
	998 = BLANK (NO ANSWER).....	323	0.57
	999 = LEGITIMATE SKIP	6024	10.54

MARIJUANA

On average, how many days did you use marijuana or hashish each month during the past 12 months?

MRDAYPMO	Len : 2 # DAYS PER MO USED MARIJUANA/HASHISH PAST 12 MOS		
	RANGE = 1 - 31.....	Freq	Pct
	85 = BAD DATA Logically assigned.....	2418	4.23
	89 = LEGITIMATE SKIP Logically assigned.....	55	0.10
	91 = NEVER USED MARIJUANA.....	27	0.05
	93 = DID NOT USE MARIJUANA IN THE PAST 12 MOS.....	32819	57.43
	94 = DON'T KNOW.....	14123	24.71
	97 = REFUSED.....	59	0.10
	98 = BLANK (NO ANSWER).....	35	0.06
	99 = LEGITIMATE SKIP.....	286	0.50
		7324	12.82

On average, how many days did you use marijuana or hashish each week during the past 12 months?

MRDAYPWK	Len : 2 # DAYS PER WEEK USED MARIJUANA/HASHISH PAST 12 MOS		
	RANGE = 1 - 7.....	Freq	Pct
	85 = BAD DATA Logically assigned.....	3583	6.27
	91 = NEVER USED MARIJUANA.....	74	0.13
	93 = DID NOT USE MARIJUANA IN THE PAST 12 MOS.....	32819	57.43
	94 = DON'T KNOW.....	14123	24.71
	97 = REFUSED.....	105	0.18
	98 = BLANK (NO ANSWER).....	40	0.07
	99 = LEGITIMATE SKIP.....	267	0.47
		6135	10.74

Think specifically about the past 30 days, from [DATEFILL] up to and including today. During the past 30 days, on how many days did you use marijuana or hashish?

MJDAY30A	Len : 2 # DAYS USED MARIJUANA/HASHISH PAST 30 DAYS		
	RANGE = 1 - 30.....	Freq	Pct
	85 = BAD DATA Logically assigned.....	5960	10.43
	91 = NEVER USED MARIJUANA.....	78	0.14
	93 = DID NOT USE MARIJUANA IN THE PAST 30 DAYS.....	32819	57.43
	94 = DON'T KNOW.....	17892	31.31
	97 = REFUSED.....	35	0.06
	98 = BLANK (NO ANSWER).....	32	0.06
		330	0.58

What is your best estimate of the number of days you used marijuana or hashish during the past 30 days?

MR30EST	Len : 2 BEST EST. # DAYS USED MARIJUANA PAST 30 DAYS		
	1 = 1 or 2 days.....	Freq	Pct
	2 = 3 to 5 days.....	8	0.01
	3 = 6 to 9 days.....	9	0.02
	4 = 10 to 19 days.....	6	0.01
	5 = 20 to 29 days.....	7	0.01
	6 = All 30 days.....	2	0.00
	91 = NEVER USED MARIJUANA.....	2	0.00
	93 = DID NOT USE MARIJUANA IN THE PAST 30 DAYS.....	32819	57.43
	94 = DON'T KNOW.....	17892	31.31
	97 = REFUSED.....	4	0.01
	98 = BLANK (NO ANSWER).....	28	0.05
	99 = LEGITIMATE SKIP.....	409	0.72
		5960	10.43

COCAINE

COCAINE

These questions are about cocaine, including all the different forms of cocaine such as powder, "crack," free base, and coca paste.

Have you ever, even once, used any form of cocaine?

COCEVER	Len : 2	EVER USED COCAINE		
			Freq	Pct
		1 = Yes	6738	11.79
		2 = No	50386	88.17
		94 = DON'T KNOW	11	0.02
		97 = REFUSED	11	0.02

How old were you the first time you used cocaine, in any form?

COCAGE	Len : 3	AGE WHEN FIRST USED COCAINE		
			Freq	Pct
		RANGE = 1 - 55	6681	11.69
		985 = BAD DATA Logically assigned	16	0.03
		991 = NEVER USED COCAINE	50386	88.17
		994 = DON'T KNOW	31	0.05
		997 = REFUSED	21	0.04
		998 = BLANK (NO ANSWER)	11	0.02

Did you first use cocaine in any form in [CURRENT YEAR - 1] or [CURRENT YEAR]?

Did you first use cocaine in any form in [CURRENT YEAR - 2] or [CURRENT YEAR - 1]?

In what month in [CURRENT YEAR] did you first use cocaine in any form?

COCYFU	Len : 4	YEAR OF FIRST COCAINE USE - RECODE		
			Freq	Pct
		RANGE = 2013 - 2015	481	0.84
		9985 = BAD DATA Logically assigned	48	0.08
		9989 = LEGITIMATE SKIP Logically assigned	30	0.05
		9991 = NEVER USED COCAINE	50386	88.17
		9994 = DON'T KNOW	35	0.06
		9997 = REFUSED	22	0.04
		9998 = BLANK (NO ANSWER)	12	0.02
		9999 = LEGITIMATE SKIP	6132	10.73

In what month in [CURRENT YEAR] did you first use cocaine in any form?

In what month in [YEAR FROM CC03a or CC03b] did you first use cocaine?

COCMFU	Len : 2	MONTH OF FIRST COCAINE USE - RECODE		
			Freq	Pct
		1 = January	67	0.12
		2 = February	37	0.06
		3 = March	43	0.08
		4 = April	25	0.04
		5 = May	33	0.06
		6 = June	41	0.07
		7 = July	41	0.07
		8 = August	30	0.05
		9 = September	36	0.06
		10 = October	37	0.06
		11 = November	32	0.06
		12 = December	34	0.06
		85 = BAD DATA Logically assigned	48	0.08
		89 = LEGITIMATE SKIP Logically assigned	30	0.05
		91 = NEVER USED COCAINE	50386	88.17
		94 = DON'T KNOW	59	0.10
		97 = REFUSED	23	0.04
		98 = BLANK (NO ANSWER)	12	0.02
		99 = LEGITIMATE SKIP	6132	10.73

COCAINE

How long has it been since you last used cocaine?

COCREC	Len : 2 TIME SINCE LAST USED COCAINE		
		Freq	Pct
	1 = Within the past 30 days.....	394	0.69
	2 = More than 30 days ago but within the past 12 mos	783	1.37
	3 = More than 12 months ago.....	5460	9.55
	8 = Used at some point in the past 12 mos LOG ASSN	27	0.05
	9 = Used at some point in the lifetime LOG ASSN	49	0.09
	11 = Used in the past 30 days LOGICALLY ASSIGNED.....	11	0.02
	12 = Used >30 days ago but within pst 12 mos LOG ASSN.....	14	0.02
	91 = NEVER USED COCAINE	50386	88.17
	97 = REFUSED	11	0.02
	98 = BLANK (NO ANSWER).....	11	0.02

COCYRTOT	Len : 3 TOTAL # OF DAYS USED COCAINE IN PAST 12 MONTHS		
		Freq	Pct
	RANGE = 1 - 365.....	1182	2.07
	985 = BAD DATA Logically assigned	14	0.02
	991 = NEVER USED COCAINE	50386	88.17
	993 = DID NOT USE COCAINE IN THE PAST 12 MOS	5460	9.55
	994 = DON'T KNOW.....	11	0.02
	997 = REFUSED	16	0.03
	998 = BLANK (NO ANSWER).....	77	0.13

CCTOTFG	Len : 2 TRIMMING INDICATOR FOR COCYRTOT		
		Freq	Pct
	1 = Trimmed to 365 days (no further editing).....	1	0.00
	2 = Trimmed relative to the 30-day freq.....	5	0.01
	98 = BLANK (NO ANSWER).....	57140	99.99

CCFQFLG	Len : 2 TRIMMED COCYRTOT IF R USED < 12 MOS		
		Freq	Pct
	1 = Trimmed to be consistent with mo/yr of 1st use.....	70	0.12
	98 = BLANK (NO ANSWER).....	57076	99.88

Now think about the past 12 months, from [DATEFILL] through today. We want to know how many days you've used cocaine during the past 12 months.

What would be the easiest way for you to tell us how many days you've used it?

CCBSTWAY	Len : 2 EASIEST WAY TO TELL US # DAYS USED COCAINE		
		Freq	Pct
	1 = Prefer to answer in days per week.....	169	0.30
	2 = Prefer to answer in days per month	230	0.40
	3 = Prefer to answer in days per year	759	1.33
	12 = Prefer to ans in days per mo LOG ASSN	1	0.00
	13 = Prefer to ans in days per yr LOG ASSN	5	0.01
	21 = Prefer to ans in days per wk (CRBSTWAY=1,11).....	13	0.02
	22 = Prefer to ans in days per mo (CRBSTWAY=2,12).....	12	0.02
	23 = Prefer to ans in days per yr (CRBSTWAY=3,13).....	7	0.01
	85 = BAD DATA Logically assigned	14	0.02
	91 = NEVER USED COCAINE	50386	88.17
	93 = DID NOT USE COCAINE IN THE PAST 12 MOS	5460	9.55
	94 = DON'T KNOW.....	2	0.00
	97 = REFUSED	11	0.02
	98 = BLANK (NO ANSWER).....	77	0.13

COCAINE

On how many days in the past 12 months did you use cocaine?

CCDAYPYR	Len : 3 # DAYS USED COCAINE PAST 12 MONTHS		
	RANGE = 1 - 365.....	Freq	Pct
	985 = BAD DATA Logically assigned.....	770	1.35
	989 = LEGITIMATE SKIP Logically assigned.....	6	0.01
	991 = NEVER USED COCAINE	10	0.02
	993 = DID NOT USE COCAINE IN THE PAST 12 MOS	50386	88.17
	994 = DON'T KNOW.....	5460	9.55
	997 = REFUSED	2	0.00
	998 = BLANK (NO ANSWER).....	12	0.02
	999 = LEGITIMATE SKIP	85	0.15
		415	0.73

On average, how many days did you use cocaine each month during the past 12 months?

CCDAYPMO	Len : 2 # DAYS PER MONTH USED COCAINE PAST 12 MONTHS		
	RANGE = 1 - 30.....	Freq	Pct
	85 = BAD DATA Logically assigned.....	238	0.42
	91 = NEVER USED COCAINE	5	0.01
	93 = DID NOT USE COCAINE IN THE PAST 12 MOS	50386	88.17
	94 = DON'T KNOW.....	5460	9.55
	97 = REFUSED	6	0.01
	98 = BLANK (NO ANSWER).....	13	0.02
	99 = LEGITIMATE SKIP	86	0.15
		952	1.67

On average, how many days did you use cocaine each week during the past 12 months?

CCDAYPWK	Len : 2 # DAYS PER WEEK USED COCAINE PAST 12 MONTHS		
	RANGE = 1 - 7.....	Freq	Pct
	85 = BAD DATA Logically assigned.....	174	0.30
	89 = LEGITIMATE SKIP Logically assigned.....	3	0.01
	91 = NEVER USED COCAINE	2	0.00
	93 = DID NOT USE COCAINE IN THE PAST 12 MOS	50386	88.17
	94 = DON'T KNOW.....	5460	9.55
	97 = REFUSED	11	0.02
	98 = BLANK (NO ANSWER).....	16	0.03
	99 = LEGITIMATE SKIP	88	0.15
		1006	1.76

Think specifically about the past 30 days, from [DATEFILL] up to and including today. During the past 30 days, on how many days did you use cocaine?

COCUS30A	Len : 2 # DAYS USED COCAINE PAST 30 DAYS		
	RANGE = 1 - 30.....	Freq	Pct
	85 = BAD DATA Logically assigned.....	392	0.69
	91 = NEVER USED COCAINE	15	0.03
	93 = DID NOT USE COCAINE IN THE PAST 30 DAYS.....	50386	88.17
	94 = DON'T KNOW.....	6257	10.95
	97 = REFUSED	2	0.00
	98 = BLANK (NO ANSWER).....	12	0.02
		82	0.14

What is your best estimate of the number of days you used cocaine during the past 30 days?

CC30EST	Len : 2 BEST ESTIMATE # DAYS USED COCAINE PAST 30 DAYS		
	1 = 1 or 2 days.....	Freq	Pct
	3 = 6 to 9 days.....	1	0.00
	91 = NEVER USED COCAINE	1	0.00
	93 = DID NOT USE COCAINE IN THE PAST 30 DAYS.....	50386	88.17
	97 = REFUSED	6257	10.95
	98 = BLANK (NO ANSWER).....	12	0.02
	99 = LEGITIMATE SKIP	97	0.17
		392	0.69

CRACK

CRACK

The next questions are about 'crack', that is cocaine in rock or chunk form, and not the other forms of cocaine.

Have you ever, even once, used 'crack'?

CRKEVER Len : 2 EVER USED CRACK

	Freq	Pct
1 = Yes.....	1580	2.76
2 = No.....	5154	9.02
91 = NEVER USED COCAINE (COCEVER=2).....	50386	88.17
94 = DON'T KNOW.....	4	0.01
97 = REFUSED.....	11	0.02
98 = BLANK (NO ANSWER).....	11	0.02

How old were you the first time you used 'crack'?

CRKAGE Len : 3 AGE WHEN FIRST USED CRACK

	Freq	Pct
RANGE = 1 - 56.....	1572	2.75
991 = NEVER USED CRACK.....	55540	97.19
994 = DON'T KNOW.....	8	0.01
997 = REFUSED.....	11	0.02
998 = BLANK (NO ANSWER).....	15	0.03

Did you first use 'crack' in [CURRENT YEAR - 1] or [CURRENT YEAR]?

Did you first use 'crack' in [CURRENT YEAR - 2] or [CURRENT YEAR - 1]?

In what month in [CURRENT YEAR] did you first use 'crack'?

CRKYFU Len : 4 YEAR OF FIRST CRACK USE - RECODE

	Freq	Pct
RANGE = 2013 - 2015.....	34	0.06
9985 = BAD DATA Logically assigned.....	4	0.01
9989 = LEGITIMATE SKIP Logically assigned.....	5	0.01
9991 = NEVER USED CRACK.....	55540	97.19
9994 = DON'T KNOW.....	8	0.01
9997 = REFUSED.....	11	0.02
9998 = BLANK (NO ANSWER).....	15	0.03
9999 = LEGITIMATE SKIP.....	1529	2.68

In what month in [CURRENT YEAR] did you first use 'crack'?

In what month in [YEAR FROM CK03a or CK03b] did you first use 'crack'?

CRKMFU Len : 2 MONTH OF FIRST CRACK USE - RECODE

	Freq	Pct
1 = January.....	5	0.01
2 = February.....	5	0.01
3 = March.....	1	0.00
4 = April.....	2	0.00
5 = May.....	2	0.00
6 = June.....	6	0.01
7 = July.....	1	0.00
8 = August.....	1	0.00
9 = September.....	6	0.01
10 = October.....	2	0.00
11 = November.....	1	0.00
85 = BAD DATA Logically assigned.....	4	0.01
89 = LEGITIMATE SKIP Logically assigned.....	5	0.01
91 = NEVER USED CRACK.....	55540	97.19
94 = DON'T KNOW.....	10	0.02
97 = REFUSED.....	11	0.02
98 = BLANK (NO ANSWER).....	15	0.03
99 = LEGITIMATE SKIP.....	1529	2.68

CRACK

How long has it been since you last used 'crack'?

CRAKREC	Len : 2 TIME SINCE LAST USED CRACK		
		Freq	Pct
	1 = Within the past 30 days.....	63	0.11
	2 = More than 30 days ago but within the past 12 mos	84	0.15
	3 = More than 12 months ago.....	1424	2.49
	8 = Used at some point in the past 12 mos LOG ASSN	5	0.01
	9 = Used at some point in the lifetime LOG ASSN	4	0.01
	91 = NEVER USED CRACK	55540	97.19
	97 = REFUSED	11	0.02
	98 = BLANK (NO ANSWER).....	15	0.03

CRKYRTOT	Len : 3 TOTAL # DAYS USED CRACK IN PAST 12 MONTHS		
		Freq	Pct
	RANGE = 1 - 365.....	146	0.26
	985 = BAD DATA Logically assigned	2	0.00
	991 = NEVER USED CRACK	55540	97.19
	993 = DID NOT USE CRACK IN THE PAST 12 MOS	1424	2.49
	994 = DON'T KNOW.....	2	0.00
	997 = REFUSED	12	0.02
	998 = BLANK (NO ANSWER).....	20	0.03

CRTOTFG	Len : 2 TRIMMING INDICATOR FOR CRKYRTOT		
		Freq	Pct
	2 = Trimmed relative to the 30-day freq.....	4	0.01
	98 = BLANK (NO ANSWER).....	57142	99.99

CRFQFLG	Len : 2 TRIMMED CRKYRTOT IF R USED < 12 MOS		
		Freq	Pct
	1 = Trimmed to be consistent with mo/yr of 1st use.....	5	0.01
	98 = BLANK (NO ANSWER).....	57141	99.99

Now think about the past 12 months, from [DATEFILL] through today. We want to know how many days you've used 'crack' during the past 12 months.

What would be the easiest way for you to tell us how many days you've used it?

CRBSTWAY	Len : 2 EASIEST WAY TO TELL US # DAYS USED CRACK		
		Freq	Pct
	1 = Prefer to answer in days per week	41	0.07
	2 = Prefer to answer in days per month	37	0.06
	3 = Prefer to answer in days per year	69	0.12
	12 = Prefer to ans in days per mo LOG ASSN	1	0.00
	85 = BAD DATA Logically assigned	2	0.00
	91 = NEVER USED CRACK	55540	97.19
	93 = DID NOT USE CRACK IN THE PAST 12 MOS	1424	2.49
	94 = DON'T KNOW.....	1	0.00
	97 = REFUSED	11	0.02
	98 = BLANK (NO ANSWER).....	20	0.03

On how many days in the past 12 months did you use 'crack'?

CRDAYPYR	Len : 3 # DAYS USED CRACK PAST 12 MONTHS		
		Freq	Pct
	RANGE = 1 - 365.....	69	0.12
	989 = LEGITIMATE SKIP Logically assigned.....	1	0.00
	991 = NEVER USED CRACK	55540	97.19
	993 = DID NOT USE CRACK IN THE PAST 12 MOS	1424	2.49
	994 = DON'T KNOW.....	1	0.00
	997 = REFUSED	11	0.02
	998 = BLANK (NO ANSWER).....	22	0.04
	999 = LEGITIMATE SKIP	78	0.14

CRACK

On average, how many days did you use 'crack' each month during the past 12 months?

CRDAYPMO	Len : 2 # DAYS PER MONTH USED CRACK PAST 12 MONTHS		
	RANGE = 1 - 30.....	Freq	Pct
	85 = BAD DATA Logically assigned.....	38	0.07
	91 = NEVER USED CRACK.....	1	0.00
	93 = DID NOT USE CRACK IN THE PAST 12 MOS.....	55540	97.19
	94 = DON'T KNOW.....	1424	2.49
	97 = REFUSED.....	1	0.00
	98 = BLANK (NO ANSWER).....	11	0.02
	99 = LEGITIMATE SKIP.....	21	0.04
		110	0.19

On average, how many days did you use 'crack' each week during the past 12 months?

CRDAYPWK	Len : 2 # DAYS PER WEEK USED CRACK PAST 12 MONTHS		
	RANGE = 1 - 7.....	Freq	Pct
	85 = BAD DATA Logically assigned.....	39	0.07
	91 = NEVER USED CRACK.....	1	0.00
	93 = DID NOT USE CRACK IN THE PAST 12 MOS.....	55540	97.19
	94 = DON'T KNOW.....	1424	2.49
	97 = REFUSED.....	2	0.00
	98 = BLANK (NO ANSWER).....	12	0.02
	99 = LEGITIMATE SKIP.....	21	0.04
		107	0.19

Think specifically about the past 30 days, from [DATEFILL] up to and including today. During the past 30 days, on how many days did you use 'crack'?

CRKUS30A	Len : 2 # DAYS USED CRACK PAST 30 DAYS		
	RANGE = 1 - 30.....	Freq	Pct
	85 = BAD DATA Logically assigned.....	63	0.11
	91 = NEVER USED CRACK.....	3	0.01
	93 = DID NOT USE CRACK IN THE PAST 30 DAYS.....	55540	97.19
	97 = REFUSED.....	1508	2.64
	98 = BLANK (NO ANSWER).....	11	0.02
		21	0.04

What is your best estimate of the number of days you used 'crack' during the past 30 days?

CR30EST	Len : 2 BEST ESTIMATE # DAYS USED CRACK PAST 30 DAYS		
	91 = NEVER USED CRACK.....	Freq	Pct
	93 = DID NOT USE CRACK IN THE PAST 30 DAYS.....	55540	97.19
	97 = REFUSED.....	1508	2.64
	98 = BLANK (NO ANSWER).....	11	0.02
	99 = LEGITIMATE SKIP.....	24	0.04
		63	0.11

HEROIN

HEROIN

These next questions are about heroin.

Have you ever, even once, used heroin?

HEREVER	Len : 2	EVER USED HEROIN		
			Freq	Pct
		1 = Yes	956	1.67
		2 = No	56153	98.26
		94 = DON'T KNOW	34	0.06
		97 = REFUSED	3	0.01

How old were you the first time you used heroin?

HERAGE	Len : 3	AGE WHEN FIRST USED HEROIN		
			Freq	Pct
		RANGE = 1 - 55	946	1.66
		985 = BAD DATA Logically assigned	4	0.01
		991 = NEVER USED HEROIN	56153	98.26
		994 = DON'T KNOW	5	0.01
		997 = REFUSED	4	0.01
		998 = BLANK (NO ANSWER)	34	0.06

Did you first use heroin in [CURRENT YEAR - 1] or [CURRENT YEAR]?

Did you first use heroin in [CURRENT YEAR - 2] or [CURRENT YEAR - 1]?

In what month in [CURRENT YEAR] did you first use heroin?

HERYFU	Len : 4	YEAR OF FIRST HEROIN USE - RECODE		
			Freq	Pct
		RANGE = 2013 - 2015	75	0.13
		9985 = BAD DATA Logically assigned	10	0.02
		9989 = LEGITIMATE SKIP Logically assigned	10	0.02
		9991 = NEVER USED HEROIN	56153	98.26
		9994 = DON'T KNOW	6	0.01
		9997 = REFUSED	4	0.01
		9998 = BLANK (NO ANSWER)	35	0.06
		9999 = LEGITIMATE SKIP	853	1.49

In what month in [CURRENT YEAR] did you first use heroin?

In what month in [YEAR FROM HE03a or HE03b] did you first use heroin?

HERMFU	Len : 2	MONTH OF FIRST HEROIN USE - RECODE		
			Freq	Pct
		1 = January	8	0.01
		2 = February	11	0.02
		3 = March	5	0.01
		4 = April	4	0.01
		5 = May	4	0.01
		6 = June	7	0.01
		7 = July	12	0.02
		8 = August	8	0.01
		9 = September	2	0.00
		10 = October	5	0.01
		11 = November	2	0.00
		12 = December	3	0.01
		85 = BAD DATA Logically assigned	10	0.02
		89 = LEGITIMATE SKIP Logically assigned	10	0.02
		91 = NEVER USED HEROIN	56153	98.26
		94 = DON'T KNOW	9	0.02
		97 = REFUSED	5	0.01
		98 = BLANK (NO ANSWER)	35	0.06
		99 = LEGITIMATE SKIP	853	1.49

HEROIN

How long has it been since you last used heroin?

HERREC	Len : 2 TIME SINCE LAST USED HEROIN		
		Freq	Pct
	1 = Within the past 30 days.....	85	0.15
	2 = More than 30 days ago but within the past 12 mos	116	0.20
	3 = More than 12 months ago.....	727	1.27
	8 = Used at some point in the past 12 mos LOG ASSN	17	0.03
	9 = Used at some point in the lifetime LOG ASSN	10	0.02
	11 = Used in the past 30 days LOGICALLY ASSIGNED.....	1	0.00
	91 = NEVER USED HEROIN.....	56153	98.26
	97 = REFUSED	3	0.01
	98 = BLANK (NO ANSWER).....	34	0.06

HERYRTOT	Len : 3 TOTAL # OF DAYS USED HEROIN IN PAST 12 MONTHS		
		Freq	Pct
	RANGE = 1 - 365.....	201	0.35
	985 = BAD DATA Logically assigned	15	0.03
	991 = NEVER USED HEROIN.....	56153	98.26
	993 = DID NOT USE HEROIN IN THE PAST 12 MOS.....	727	1.27
	994 = DON'T KNOW.....	1	0.00
	997 = REFUSED	5	0.01
	998 = BLANK (NO ANSWER).....	44	0.08

HRTOTFG	Len : 2 TRIMMING INDICATOR FOR HERYRTOT		
		Freq	Pct
	2 = Trimmed relative to the 30-day freq.....	9	0.02
	98 = BLANK (NO ANSWER).....	57137	99.98

HRFQFLG	Len : 2 TRIMMED HERYRTOT IF R USED < 12 MOS		
		Freq	Pct
	1 = Trimmed to be consistent with mo/yr of 1st use.....	18	0.03
	98 = BLANK (NO ANSWER).....	57128	99.97

Now think about the past 12 months, from [DATEFILL] through today. We want to know how many days you've used heroin during the past 12 months.

What would be the easiest way for you to tell us how many days you've used it?

HRBSTWAY	Len : 2 EASIEST WAY TO TELL US # DAYS USED HEROIN		
		Freq	Pct
	1 = Prefer to answer in days per week.....	59	0.10
	2 = Prefer to answer in days per month	48	0.08
	3 = Prefer to answer in days per year	95	0.17
	85 = BAD DATA Logically assigned	15	0.03
	91 = NEVER USED HEROIN.....	56153	98.26
	93 = DID NOT USE HEROIN IN THE PAST 12 MOS	727	1.27
	94 = DON'T KNOW.....	1	0.00
	97 = REFUSED	4	0.01
	98 = BLANK (NO ANSWER).....	44	0.08

On how many days in the past 12 months did you use heroin?

HRDAYPYR	Len : 3 # DAYS USED HEROIN PAST 12 MONTHS		
		Freq	Pct
	RANGE = 1 - 365.....	95	0.17
	985 = BAD DATA Logically assigned	2	0.00
	991 = NEVER USED HEROIN.....	56153	98.26
	993 = DID NOT USE HEROIN IN THE PAST 12 MOS.....	727	1.27
	994 = DON'T KNOW.....	1	0.00
	997 = REFUSED	4	0.01
	998 = BLANK (NO ANSWER).....	57	0.10
	999 = LEGITIMATE SKIP	107	0.19

HEROIN

On average, how many days did you use heroin each month during the past 12 months?

HRDAYPMO Len : 2 # DAYS PER MONTH USED HEROIN PAST 12 MONTHS

	Freq	Pct
RANGE = 1 - 30.....	48	0.08
85 = BAD DATA Logically assigned.....	4	0.01
91 = NEVER USED HEROIN.....	56153	98.26
93 = DID NOT USE HEROIN IN THE PAST 12 MOS.....	727	1.27
94 = DON'T KNOW.....	1	0.00
97 = REFUSED.....	4	0.01
98 = BLANK (NO ANSWER).....	55	0.10
99 = LEGITIMATE SKIP.....	154	0.27

On average, how many days did you use heroin each week during the past 12 months?

HRDAYPWK Len : 2 # DAYS PER WEEK USED HEROIN PAST 12 MONTHS

	Freq	Pct
RANGE = 1 - 7.....	58	0.10
85 = BAD DATA Logically assigned.....	9	0.02
91 = NEVER USED HEROIN.....	56153	98.26
93 = DID NOT USE HEROIN IN THE PAST 12 MOS.....	727	1.27
94 = DON'T KNOW.....	1	0.00
97 = REFUSED.....	5	0.01
98 = BLANK (NO ANSWER).....	50	0.09
99 = LEGITIMATE SKIP.....	143	0.25

Think specifically about the past 30 days, from [DATEFILL] up to and including today. During the past 30 days, on how many days did you use heroin?

HER30USE Len : 2 # DAYS USED HEROIN PAST 30 DAYS

	Freq	Pct
RANGE = 1 - 30.....	85	0.15
85 = BAD DATA Logically assigned.....	3	0.01
91 = NEVER USED HEROIN.....	56153	98.26
93 = DID NOT USE HEROIN IN THE PAST 30 DAYS.....	843	1.48
97 = REFUSED.....	3	0.01
98 = BLANK (NO ANSWER).....	59	0.10

What is your best estimate of the number of days you used heroin during the past 30 days?

HR30EST Len : 2 BEST EST. # DAYS USED HEROIN PAST 30 DAYS

	Freq	Pct
91 = NEVER USED HEROIN.....	56153	98.26
93 = DID NOT USE HEROIN IN THE PAST 30 DAYS.....	843	1.48
97 = REFUSED.....	3	0.01
98 = BLANK (NO ANSWER).....	62	0.11
99 = LEGITIMATE SKIP.....	85	0.15

HALLUCINOGENS

HALLUCINOGENS

The next questions are about substances called hallucinogens. These drugs often cause people to see or experience things that are not real.

A list of some common hallucinogens is shown below. These and many other substances that people use as hallucinogens are often known by street names, and we can't list them all. Please take a moment to look at the substances listed below so you know what kind of drugs the next questions are about.

- LSD, also called 'acid'
- PCP, also called 'angel dust' or phencyclidine
- Peyote
- Mescaline
- Psilocybin
- 'Ecstasy' or 'Molly', also called MDMA
- Ketamine, also called 'Special K' or 'Super K'
- DMT, also called dimethyltryptamine
- AMT, also called alpha-methyltryptamine
- Foxy, also called 5-MeO-DIPT
- Salvia divinorum

Have you ever, even once, used LSD, also called 'acid'?

LSD Len : 2 EVER USED LSD ("ACID")

	Freq	Pct
1 = Yes	4524	7.92
2 = No.....	4094	7.16
3 = Yes LOGICALLY ASSIGNED	2	0.00
91 = NEVER USED HALLUCINOGENS	48474	84.82
94 = DON'T KNOW.....	44	0.08
97 = REFUSED	8	0.01

Have you ever, even once, used PCP, also called 'angel dust' or phencyclidine?

PCP Len : 2 EVER USED PCP ("ANGEL DUST," PHENCYCLIDINE)

	Freq	Pct
1 = Yes	876	1.53
2 = No.....	7737	13.54
3 = Yes LOGICALLY ASSIGNED	2	0.00
91 = NEVER USED HALLUCINOGENS	48474	84.82
94 = DON'T KNOW.....	49	0.09
97 = REFUSED	8	0.01

Have you ever, even once, used peyote?

PEYOTE Len : 2 EVER USED PEYOTE

	Freq	Pct
1 = Yes	822	1.44
2 = No.....	7778	13.61
3 = Yes LOGICALLY ASSIGNED	1	0.00
91 = NEVER USED HALLUCINOGENS	48474	84.82
94 = DON'T KNOW.....	62	0.11
97 = REFUSED	9	0.02

Have you ever, even once, used mescaline?

MESC Len : 2 EVER USED Mescaline

	Freq	Pct
1 = Yes	1017	1.78
2 = No.....	7576	13.26
3 = Yes LOGICALLY ASSIGNED	1	0.00
91 = NEVER USED HALLUCINOGENS	48474	84.82
94 = DON'T KNOW.....	71	0.12
97 = REFUSED	7	0.01

HALLUCINOGENS

Have you ever, even once, used psilocybin, found in mushrooms?

PSILCY	Len : 2	EVER USED PSILOCYBIN (MUSHROOMS)		
			Freq	Pct
		1 = Yes	4582	8.02
		2 = No.....	3946	6.91
		3 = Yes LOGICALLY ASSIGNED	38	0.07
		91 = NEVER USED HALLUCINOGENS	48474	84.82
		94 = DON'T KNOW.....	97	0.17
		97 = REFUSED	9	0.02

Have you ever, even once, used 'Ecstasy' or 'Molly,' also known as MDMA?

ECSTMOLLY	Len : 2	EVER USED 'ECSTASY' OR 'MOLLY' (MDMA)		
			Freq	Pct
		1 = Yes	4563	7.98
		2 = No.....	4047	7.08
		91 = NEVER USED HALLUCINOGENS	48474	84.82
		94 = DON'T KNOW.....	55	0.10
		97 = REFUSED	7	0.01

Have you ever, even once, used Ketamine, also called 'Special K' or 'Super K'?

KETMINESK	Len : 2	EVER USED KETAMINE		
			Freq	Pct
		1 = Yes	731	1.28
		2 = No.....	7860	13.75
		91 = NEVER USED KETAMINE	48474	84.82
		94 = DON'T KNOW.....	73	0.13
		97 = REFUSED	8	0.01

Have you ever, even once, used any of the following:

DMT, also called dimethyltryptamine,
 AMT, also called alpha-methyltryptamine, or
 Foxy, also called 5-MeO-DIPT?

DMTAMTFXY	Len : 2	EVER USED DMT, AMT, FOXY		
			Freq	Pct
		1 = Yes	600	1.05
		2 = No.....	7996	13.99
		91 = NEVER USED DMT, AMT, FOXY	48474	84.82
		94 = DON'T KNOW.....	71	0.12
		97 = REFUSED	5	0.01

Have you ever, even once, used Salvia divinorum?

SALVIADIV	Len : 2	EVER USED SALVIA DIVINORUM		
			Freq	Pct
		1 = Yes	1488	2.60
		2 = No.....	7079	12.39
		3 = Yes LOGICALLY ASSIGNED	2	0.00
		91 = NEVER USED SALVIA DIVINORUM	48474	84.82
		94 = DON'T KNOW.....	97	0.17
		97 = REFUSED	6	0.01

HALLUCINOGENS

NOTE: HALLUCOTH was assigned a code of 5 (see documentation below) when either of the following occurred: (a) the only hallucinogens that were used in the respondent's lifetime were LSD, PCP, Ecstasy, ketamine, DMT/AMT/Foxy, or Salvia divinorum but the respondent reported more recent use of any hallucinogen than was reported for these six hallucinogens; or (b) the only hallucinogens that were used in the respondent's lifetime were LSD, PCP, Ecstasy but the respondent reported earlier initiation of any hallucinogen than was reported for these three hallucinogens.

Have you ever, even once used any other hallucinogens besides the ones that have been listed?

HALLUCOTH		Len : 2 EVER USED OTHER HALLUCINOGEN			
				Freq	Pct
1 = Yes				721	1.26
2 = No.....				7831	13.70
5 = Yes (specific hallucinogen unknown) LOG ASSN				46	0.08
91 = NEVER USED HALLUCINOGENS				48474	84.82
94 = DON'T KNOW.....				68	0.12
97 = REFUSED				6	0.01

HALLUCINOGENS

HALLUCOT1

Len : 4 OTHER HALLUCINOGEN - SPECIFY 1

	Freq	Pct
116 = Methaqualone, Sopor, Quaalude	1	0.00
130 = Promethazine.....	1	0.00
142 = Belladonna.....	4	0.01
171 = NyQuil <OTC>	1	0.00
174 = Ambien	5	0.01
209 = Xanax	7	0.01
322 = Methamphetamine ("ice" or "crank"), Meth.....	11	0.02
348 = Crystal	1	0.00
355 = Crystal meth, crystal methamphetamine	1	0.00
415 = Codeine pills	2	0.00
417 = Morphine.....	1	0.00
434 = Vicodin.....	1	0.00
501 = Gasoline or lighter fluids.....	8	0.01
503 = Other aerosol sprays.....	2	0.00
505 = Lacquer thinner or other paint solvents	2	0.00
507 = Halothane, ether, or other anesthetics; chloroform.....	1	0.00
508 = Nitrous oxide, "whippits," dentist gas.....	10	0.02
510 = OTHER Inhalant, NOT OTHERWISE SPECIFIED	5	0.01
516 = CHC, chlorofluorocarbon, freon, refrigerant.....	1	0.00
592 = Computer air duster, computer cleaner, dust-off	10	0.02
601 = LSD ("acid").....	55	0.10
602 = Peyote	3	0.01
603 = Mescaline	2	0.00
604 = Psilocybin (mushrooms), sclerotia, shrooms	52	0.09
605 = PCP ("angel dust," phencyclidine).....	4	0.01
606 = "Ecstasy" (MDMA), X-TC, "X"	4	0.01
607 = OTHER Hallucinogen, NOT OTHERWISE SPECIFIED.....	69	0.12
609 = Jimson weed.....	2	0.00
616 = DET, Dimethyltryptamine, DMT.....	3	0.01
617 = Morning glory seeds, morning glory tendrils, ricea.....	5	0.01
618 = Acid paper, blotter (acid).....	1	0.00
622 = Microdot(s), green microdot, purple microdot	4	0.01
624 = Orange sunshine, sunshine, yellow sunshine.....	1	0.00
627 = Hawaiian wood rose, Hawaiian Woodrow seeds	3	0.01
635 = Ginseng seeds, ginseng weed	1	0.00
636 = DOM, STP	1	0.00
639 = Nutmeg, Mace	3	0.01
650 = Datura stramonium, daytura, thorn apple	2	0.00
659 = Boat.....	1	0.00
679 = Hell bells.....	1	0.00
695 = Angel's trumpet.....	1	0.00
698 = 2C-B, Bromo mescaline, Nexus	23	0.04
701 = OTHER Opiates, NOT OTHERWISE SPECIFIED.....	1	0.00
703 = Opium.....	3	0.01
707 = Black tar heroin.....	1	0.00
803 = Marijuana, MarrJane, Mary Jane, MJ, pot, weed	9	0.02
805 = Cocaine, coca, cocaina, coke, perico.....	1	0.00
807 = Alcohol, beer, ethanol, ETOH, pink champagne	1	0.00
829 = Robitussin DM <OTC>.....	6	0.01
847 = GHB, NSC, gamma hydroxybutyrate.....	1	0.00
883 = Dextromethorphan hydrobromide <OTC>.....	13	0.02
900 = Not a drug.....	1	0.00
1001 = Benadryl, Diphenhydramine <OTC>	6	0.01
2003 = Zanies, zannies, zans, zany bars	1	0.00
2501 = Alprazolam.....	1	0.00
3023 = Adderall	2	0.00
3052 = Speed, otherwise unspecified	3	0.01
3119 = MDPV, Methylenedioxypropylvalerone	1	0.00
4044 = Hydrocodone	2	0.00
5045 = Cleaner, not otherwise specified	1	0.00
5055 = PVC	1	0.00
5077 = Resistol.....	1	0.00
5098 = Axe/Axe deodorant, aerosol unspecified	1	0.00
5171 = Mouthwash	1	0.00
6005 = Sassafras, sassafras tea.....	2	0.00
6029 = DXM	15	0.03
6043 = Diviner's sage, Salvia divinorum.....	2	0.00
6044 = Gel caps, gel tabs	2	0.00
6048 = Dex.....	1	0.00
6049 = Locoseeds, locoweed seeds	1	0.00
6056 = Wet.....	1	0.00
6061 = 5-MeO-DMT.....	1	0.00
6062 = Madderwort, wormwood.....	2	0.00

HALLUCINOGENS

6074 = LSA.....	8	0.01
6077 = San Pedro.....	1	0.00
6083 = CCC, "Triple C," C3 <OTC>	6	0.01
6102 = Absinthe.....	4	0.01
6103 = Ayahuasca, Yahe.....	17	0.03
6126 = 2,5-Dimethoxy-4-iodophenethylamine, 2C-I	26	0.05
6132 = Amanita mushrooms, fly agaric, muscimol	2	0.00
6138 = 2C-E, 2-5-Dimethoxy-4-ethyl-phenethylamine.....	14	0.02
6145 = Scooby snacks.....	1	0.00
6169 = 2,5-dimethoxy-4-chloroamphetamine, DOC	3	0.01
6170 = Moonflower/pod, otherwise unspecified.....	1	0.00
6171 = 4-acetoxy-N,N-dimethyltryptamine, 4-AcO-DMT.....	6	0.01
6173 = 2,5-dimethoxy-4-bromoamphetamine, DOB	2	0.00
6174 = bk-MDMA, Methylone.....	1	0.00
6179 = 4-Hydroxy-MIPT.....	1	0.00
6182 = 2C-P,4-propyl-2,5-dimethoxyphenethylamine.....	2	0.00
6185 = 25I-NBOMe, 2C-I-NBOMe, BOM-Cl, Cimbi-5.....	17	0.03
6186 = 3-MeO-2-Oxo-PCE, MXE, Methoxetamine.....	2	0.00
6188 = 25B-NBOMe, NBOMe-2C-B.....	1	0.00
6189 = 25C-NBOMe, 2C-C-NBOMe, NBOMe-2C-C, N-Bomb.....	1	0.00
6195 = LSZ, Lysergic acid 2,4-dimethylazetidide	1	0.00
6197 = 2C-C, 4-chloro-2,5-dimethoxyphenethylamine	1	0.00
6200 = AL-LAD, 6-allyl-6-nor-LSD	2	0.00
6203 = NBOMe; otherwise unspecified	2	0.00
6204 = Toothpaste.....	1	0.00
8012 = Coriciden <OTC>	2	0.00
8028 = Bactine <OTC>	1	0.00
8058 = Cough medicine/syrup, type unspecified.....	5	0.01
8118 = Smoke/smoking, not otherwise specified.....	2	0.00
8237 = Kratom	1	0.00
8283 = Synthetic cannabinoids (eg, K2, Spice, JWH-018)	26	0.05
8293 = Lean (Promethazine w/codeine mixed w/Sprite).....	2	0.00
8301 = Bath salts, otherwise unspecified.....	8	0.01
8315 = Synthetic cannabis, otherwise unspecified	1	0.00
8329 = Artane, Parkopan	1	0.00
8368 = alpha-PVP, alpha-Pyrrolidinopentiophenone	1	0.00
8513 = Amitriptyline, Elavil.....	1	0.00
8545 = Dimenhydrinate,Dramamine,sea/motion sickness <OTC>.....	10	0.02
9985 = BAD DATA Logically assigned	12	0.02
9991 = NEVER USED HALLUCINOGENS	48474	84.82
9997 = REFUSED	27	0.05
9998 = BLANK (NO ANSWER).....	217	0.38
9999 = LEGITIMATE SKIP	7831	13.70

HALLUCINOGENS

HALLUCOT2

Len : 4 OTHER HALLUCINOGEN - SPECIFY 2

	Freq	Pct
130 = Promethazine.....	1	0.00
209 = Xanax	2	0.00
322 = Methamphetamine ("ice" or "crank"), Meth	1	0.00
501 = Gasoline or lighter fluids.....	2	0.00
503 = Other aerosol sprays.....	2	0.00
508 = Nitrous oxide, "whippits," dentist gas.....	3	0.01
510 = OTHER Inhalant, NOT OTHERWISE SPECIFIED	1	0.00
528 = Whipped-cream can.....	1	0.00
601 = LSD ("acid").....	3	0.01
603 = Mescaline	1	0.00
607 = OTHER Hallucinogen, NOT OTHERWISE SPECIFIED.....	11	0.02
612 = Happy stick, sherm, sherman, shermstick.....	1	0.00
617 = Morning glory seeds, morning glory tendrils, ricea.....	3	0.01
618 = Acid paper, blotter (acid).....	1	0.00
622 = Microdot(s), green microdot, purple microdot	1	0.00
625 = Window, window pane, 4-way pane, 4-way.....	1	0.00
639 = Nutmeg, Mace	2	0.00
698 = 2C-B, Bromo mescaline, Nexus	11	0.02
703 = Opium.....	2	0.00
829 = Robitussin DM <OTC>.....	1	0.00
1001 = Benadryl, Diphenhydramine <OTC>	1	0.00
3052 = Speed, otherwise unspecified	1	0.00
4046 = Oxycodone	1	0.00
5022 = Carbon dioxide, CO2, dry ice hits, CO2 tank.....	1	0.00
5055 = PVC.....	1	0.00
6029 = DXM	4	0.01
6044 = Gel caps, gel tabs	1	0.00
6056 = Wet.....	1	0.00
6074 = LSA.....	2	0.00
6100 = 2C-T-7, T7, blue mystic.....	2	0.00
6103 = Ayahuasca, Yahe.....	2	0.00
6112 = 2C-T-2	1	0.00
6126 = 2,5-Dimethoxy-4-iodophenethylamine, 2C-I	12	0.02
6138 = 2C-E, 2-5-Dimethoxy-4-ethyl-phenethylamine.....	6	0.01
6171 = 4-acetoxy-N,N-dimethyltryptamine, 4-AcO-DMT.....	1	0.00
6176 = 3C-Bromo-Dragonfly, DOB-Dragonfly	1	0.00
6182 = 2C-P,4-propyl-2,5-dimethoxyphenethylamine.....	1	0.00
6185 = 25I-NBOMe, 2C-I-NBOMe, BOM-CI, Cimbi-5.....	6	0.01
6189 = 25C-NBOMe, 2C-C-NBOMe, NBOMe-2C-C, N-Bomb.....	1	0.00
8012 = Coriciden <OTC>.....	1	0.00
8058 = Cough medicine/syrup, type unspecified.....	4	0.01
8231 = Tussin medication, no other information.....	1	0.00
8283 = Synthetic cannabinoids (eg, K2, Spice, JWH-018)	6	0.01
8301 = Bath salts, otherwise unspecified.....	1	0.00
8514 = Compazine, Prochlorperazine	1	0.00
9985 = BAD DATA Logically assigned	7	0.01
9991 = NEVER USED HALLUCINOGENS	48474	84.82
9997 = REFUSED	7	0.01
9998 = BLANK (NO ANSWER).....	716	1.25
9999 = LEGITIMATE SKIP	7831	13.70

HALLUCINOGENS

HALLUCOT3

Len : 4 OTHER HALLUCINOGEN - SPECIFY 3

	Freq	Pct
604 = Psilocybin (mushrooms), sclerotia, shrooms	1	0.00
607 = OTHER Hallucinogen, NOT OTHERWISE SPECIFIED.....	7	0.01
609 = Jimson weed.....	1	0.00
617 = Morning glory seeds, morning glory tendrils, ricea.....	1	0.00
650 = Datura stramonium, daytura, thorn apple	1	0.00
698 = 2C-B, Bromo mescaline, Nexus	5	0.01
702 = Heroin.....	1	0.00
802 = THC, cannabinal, marinol, tetrahydrocannabinol.....	1	0.00
829 = Robitussin DM <OTC>.....	1	0.00
843 = Cold medicine, cold tablets <OTC>.....	1	0.00
847 = GHB, NSC, gamma hydroxybutyrate.....	1	0.00
883 = Dextromethorphan hydrobromide <OTC>	2	0.00
3131 = 5-MAPB	1	0.00
6029 = DXM	1	0.00
6126 = 2,5-Dimethoxy-4-iodophenethylamine, 2C-I.....	2	0.00
6138 = 2C-E, 2-5-Dimethoxy-4-ethyl-phenethylamine.....	3	0.01
6182 = 2C-P, 4-propyl-2,5-dimethoxyphenethylamine.....	2	0.00
6185 = 25I-NBOMe, 2C-I-NBOMe, BOM-CI, Cimbi-5.....	2	0.00
6188 = 25B-NBOMe, NBOMe-2C-B.....	1	0.00
6189 = 25C-NBOMe, 2C-C-NBOMe, NBOMe-2C-C, N-Bomb.....	4	0.01
6197 = 2C-C, 4-chloro-2,5-dimethoxyphenethylamine	1	0.00
6201 = 4-HO-DET, CZ-74, Ethocin	1	0.00
6203 = NBOMe; otherwise unspecified	1	0.00
8058 = Cough medicine/syrup, type unspecified.....	1	0.00
8283 = Synthetic cannabinoids (eg, K2, Spice, JWH-018)	1	0.00
8505 = Quetiapine, Seroquel	1	0.00
9985 = BAD DATA Logically assigned	1	0.00
9991 = NEVER USED HALLUCINOGENS	48474	84.82
9997 = REFUSED	7	0.01
9998 = BLANK (NO ANSWER).....	788	1.38
9999 = LEGITIMATE SKIP	7831	13.70

HALLUCOT4

Len : 4 OTHER HALLUCINOGEN - SPECIFY 4

	Freq	Pct
508 = Nitrous oxide, "whippits," dentist gas.....	1	0.00
607 = OTHER Hallucinogen, NOT OTHERWISE SPECIFIED.....	3	0.01
698 = 2C-B, Bromo mescaline, Nexus	1	0.00
883 = Dextromethorphan hydrobromide <OTC>	1	0.00
1001 = Benadryl, Diphenhydramine <OTC>	1	0.00
6074 = LSA.....	1	0.00
6135 = 5-MeO-AMT.....	1	0.00
6171 = 4-acetoxy-N,N-dimethyltryptamine, 4-AcO-DMT.....	1	0.00
6174 = bk-MDMA, Methylone.....	1	0.00
6182 = 2C-P, 4-propyl-2,5-dimethoxyphenethylamine.....	1	0.00
6185 = 25I-NBOMe, 2C-I-NBOMe, BOM-CI, Cimbi-5.....	1	0.00
6189 = 25C-NBOMe, 2C-C-NBOMe, NBOMe-2C-C, N-Bomb.....	1	0.00
8012 = Coriciden <OTC>	1	0.00
8301 = Bath salts, otherwise unspecified	1	0.00
9991 = NEVER USED HALLUCINOGENS	48474	84.82
9997 = REFUSED	6	0.01
9998 = BLANK (NO ANSWER).....	819	1.43
9999 = LEGITIMATE SKIP	7831	13.70

HALLUCOT5

Len : 4 OTHER HALLUCINOGEN - SPECIFY 5

	Freq	Pct
805 = Cocaine, coca, cocaina, coke, perico	1	0.00
3119 = MDPV, Methylenedioxypropyvalerone	1	0.00
6029 = DXM	1	0.00
6074 = LSA.....	1	0.00
6105 = Alpha-methyltryptamine, AMT, IT-290, 3-IT.....	1	0.00
6138 = 2C-E, 2-5-Dimethoxy-4-ethyl-phenethylamine.....	1	0.00
6171 = 4-acetoxy-N,N-dimethyltryptamine, 4-AcO-DMT.....	1	0.00
6182 = 2C-P, 4-propyl-2,5-dimethoxyphenethylamine.....	1	0.00
6189 = 25C-NBOMe, 2C-C-NBOMe, NBOMe-2C-C, N-Bomb.....	1	0.00
6202 = 4-Acetoxy-MET, 4-AcO-MET, Metacetin	1	0.00
9991 = NEVER USED HALLUCINOGENS	48474	84.82
9997 = REFUSED	6	0.01
9998 = BLANK (NO ANSWER).....	825	1.44
9999 = LEGITIMATE SKIP	7831	13.70

HALLUCINOGENS

HALLUCEVR Len : 2 RC - EVER USED HALLUCINOGENS

	Freq	Pct
1 = Yes	8444	14.78
91 = NEVER USED HALLUCINOGENS	48474	84.82
97 = REFUSED	4	0.01
98 = BLANK (NO ANSWER).....	224	0.39

How old were you the first time you used [LSFILL]?

HALLUCAGE Len : 3 AGE WHEN FIRST USED HALLUCINOGENS

	Freq	Pct
RANGE = 1 - 60.....	8337	14.59
985 = BAD DATA Logically assigned	24	0.04
991 = NEVER USED HALLUCINOGENS	48474	84.82
994 = DON'T KNOW.....	60	0.10
997 = REFUSED	27	0.05
998 = BLANK (NO ANSWER).....	224	0.39

Did you first use [LSFILL] in [CURRENT YEAR - 1] or [CURRENT YEAR]?

Did you first use [LSFILL] in [CURRENT YEAR - 2] or [CURRENT YEAR - 1]?

In what month in [CURRENT YEAR] did you first use [LSFILL]?

HALLUCYFU Len : 4 YEAR OF FIRST HALLUCINOGEN USE - RECODE

	Freq	Pct
RANGE = 2013 - 2015.....	740	1.29
9985 = BAD DATA Logically assigned	95	0.17
9989 = LEGITIMATE SKIP Logically assigned.....	114	0.20
9991 = NEVER USED HALLUCINOGENS	48474	84.82
9994 = DON'T KNOW.....	60	0.10
9997 = REFUSED	27	0.05
9998 = BLANK (NO ANSWER).....	225	0.39
9999 = LEGITIMATE SKIP	7411	12.97

In what month in [CURRENT YEAR] did you first use [LSFILL]?

In what month in [YEAR FROM LS03a or LS03b] did you first use [LSFILL]?

HALLUCMFU Len : 2 MONTH OF FIRST HALLUCINOGEN USE - RECODE

	Freq	Pct
1 = January.....	50	0.09
2 = February.....	52	0.09
3 = March	58	0.10
4 = April	53	0.09
5 = May	47	0.08
6 = June	92	0.16
7 = July.....	75	0.13
8 = August.....	78	0.14
9 = September.....	44	0.08
10 = October.....	62	0.11
11 = November.....	40	0.07
12 = December.....	45	0.08
85 = BAD DATA Logically assigned.....	95	0.17
89 = LEGITIMATE SKIP Logically assn	114	0.20
91 = NEVER USED HALLUCINOGENS	48474	84.82
94 = DON'T KNOW.....	101	0.18
97 = REFUSED	30	0.05
98 = BLANK (NO ANSWER).....	225	0.39
99 = LEGITIMATE SKIP	7411	12.97

HALLUCINOGENS

How long has it been since you last used [LSFILL]?

HALLUCREC	Len : 2 TIME SINCE LAST USED HALLUCINOGENS		
		Freq	Pct
	1 = Within the past 30 days.....	381	0.67
	2 = More than 30 days ago but within the past 12 mos	1077	1.88
	3 = More than 12 months ago	6730	11.78
	8 = Used at some point in the past 12 mos LOG ASSN	47	0.08
	9 = Used at some point in lifetime LOG ASSN	149	0.26
	11 = Used in the past 30 days LOGICALLY ASSIGNED	24	0.04
	12 = Used >30 days ago but within pst 12 mos LOG ASSN.....	33	0.06
	13 = More than 12 months ago LOGICALLY ASSIGNED.....	3	0.01
	91 = NEVER USED HALLUCINOGENS	48474	84.82
	97 = REFUSED	4	0.01
	98 = BLANK (NO ANSWER).....	224	0.39

HALLUCYFQ	Len : 3 TOTAL # OF DAYS USED HALLUCINOGENS IN PAST 12 MOS		
		Freq	Pct
	RANGE = 1 - 365.....	1516	2.65
	985 = BAD DATA Logically assigned	15	0.03
	991 = NEVER USED HALLUCINOGENS	48474	84.82
	993 = DID NOT USE HALLUCINOGENS IN THE PAST 12 MOS	6733	11.78
	994 = DON'T KNOW.....	11	0.02
	997 = REFUSED	5	0.01
	998 = BLANK (NO ANSWER).....	392	0.69

HALTOTFG	Len : 2 TRIMMING INDICATOR FOR HALLUCYFQ		
		Freq	Pct
	2 = Trimmed relative to the 30-day freq.....	3	0.01
	98 = BLANK (NO ANSWER).....	57143	99.99

HALFQFLG	Len : 2 TRIMMED HALLUCYFQ IF R USED < 12 MOS		
		Freq	Pct
	1 = Trimmed to be consistent with mo/yr of 1st use.....	77	0.13
	98 = BLANK (NO ANSWER).....	57069	99.87

Now think about the past 12 months, from [DATEFILL] through today. We want to know how many days you've used [LSFILL] during the past 12 months.

What would be the easiest way for you to tell us how many days you've used it?

HALLEASWY	Len : 2 EASIEST WAY TO TELL US # DAYS USED HALLUCINOGEN		
		Freq	Pct
	1 = Prefer to answer in days per week.....	142	0.25
	2 = Prefer to answer in days per month	215	0.38
	3 = Prefer to answer in days per year	1151	2.01
	11 = Prefer to ans in days per wk LOG ASSN.....	1	0.00
	12 = Prefer to ans in days per mo LOG ASSN	2	0.00
	13 = Prefer to ans in days per yr LOG ASSN	15	0.03
	85 = BAD DATA Logically assigned	15	0.03
	91 = NEVER USED HALLUCINOGENS	48474	84.82
	93 = DID NOT USE HALLUCINOGENS IN THE PAST 12 MOS	6733	11.78
	94 = DON'T KNOW.....	4	0.01
	97 = REFUSED	2	0.00
	98 = BLANK (NO ANSWER).....	392	0.69

HALLUCINOGENS

On how many days in the past 12 months did you use [LSFILL]?

HALLDYSYR	Len : 3 # DAYS USED HALLUCINOGEN PAST 12 MONTHS		
	RANGE = 1 - 365.....	Freq	Pct
	985 = BAD DATA Logically assigned.....	1167	2.04
	989 = LEGITIMATE SKIP Logically assigned.....	12	0.02
	991 = NEVER USED HALLUCINOGENS.....	2	0.00
	993 = DID NOT USE HALLUCINOGENS IN THE PAST 12 MOS.....	48474	84.82
	994 = DON'T KNOW.....	6733	11.78
	997 = REFUSED.....	5	0.01
	998 = BLANK (NO ANSWER).....	3	0.01
	999 = LEGITIMATE SKIP.....	392	0.69
		358	0.63

On average, how many days did you use [LSFILL] each month during the past 12 months?

HALLDYPMO	Len : 2 # DAYS PER MONTH USED HALLUCINOGEN PAST 12 MONTHS		
	RANGE = 1 - 30.....	Freq	Pct
	85 = BAD DATA Logically assigned.....	216	0.38
	89 = LEGITIMATE SKIP Logically assigned.....	6	0.01
	91 = NEVER USED HALLUCINOGENS.....	1	0.00
	93 = DID NOT USE HALLUCINOGENS IN THE PAST 12 MOS.....	48474	84.82
	94 = DON'T KNOW.....	6733	11.78
	97 = REFUSED.....	6	0.01
	98 = BLANK (NO ANSWER).....	3	0.01
	99 = LEGITIMATE SKIP.....	401	0.70
		1306	2.29

On average, how many days did you use [LSFILL] each week during the past 12 months?

HALLDYPWK	Len : 2 # DAYS PER WEEK USED HALLUCINOGEN PAST 12 MONTHS		
	RANGE = 1 - 7.....	Freq	Pct
	85 = BAD DATA Logically assigned.....	136	0.24
	91 = NEVER USED HALLUCINOGENS.....	5	0.01
	93 = DID NOT USE HALLUCINOGENS IN THE PAST 12 MOS.....	48474	84.82
	94 = DON'T KNOW.....	6733	11.78
	97 = REFUSED.....	11	0.02
	98 = BLANK (NO ANSWER).....	5	0.01
	99 = LEGITIMATE SKIP.....	402	0.70
		1380	2.41

Think specifically about the past 30 days, from [DATEFILL] up to and including today. During the past 30 days, on how many days did you use [LSFILL]?

HALLUC30N	Len : 2 # DAYS USED HALLUCINOGEN PAST 30 DAYS		
	RANGE = 1 - 30.....	Freq	Pct
	83 = DID NOT USE HALLUCINOGENS IN PAST 30 DAYS Log assn.....	385	0.67
	85 = BAD DATA Logically assigned.....	1	0.00
	91 = NEVER USED HALLUCINOGENS.....	19	0.03
	93 = DID NOT USE HALLUCINOGENS IN THE PAST 30 DAYS.....	48474	84.82
	94 = DON'T KNOW.....	7842	13.72
	98 = BLANK (NO ANSWER).....	1	0.00
		424	0.74

What is your best estimate of the number of days you used [LSFILL] during the past 30 days?

HALLUC30E	Len : 2 BEST EST. # DAYS USED HALLUCINOGENS PAST 30 DAYS		
	1 = 1 or 2 days.....	Freq	Pct
	4 = 10 to 19 days.....	1	0.00
	85 = BAD DATA Logically assigned.....	1	0.00
	91 = NEVER USED HALLUCINOGENS.....	4	0.01
	93 = DID NOT USE HALLUCINOGENS IN THE PAST 30 DAYS.....	48474	84.82
	97 = REFUSED.....	7843	13.72
	98 = BLANK (NO ANSWER).....	1	0.00
	99 = LEGITIMATE SKIP.....	439	0.77
		383	0.67

HALLUCINOGENS

Now think only about LSD. How old were you the first time you used LSD?

LSDAGE	Len : 3 AGE WHEN FIRST USED LSD		
	RANGE = 2 - 45.....	Freq	Pct
	985 = BAD DATA Logically assigned.....	4458	7.80
	991 = NEVER USED LSD.....	11	0.02
	994 = DON'T KNOW.....	52568	91.99
	997 = REFUSED.....	36	0.06
	998 = BLANK (NO ANSWER).....	20	0.03
		53	0.09

Did you first use LSD in [CURRENT YEAR - 1] or [CURRENT YEAR]?

Did you first use LSD in [CURRENT YEAR - 2] OR [CURRENT YEAR - 1]?

In what month in [CURRENT YEAR] did you first use LSD?

LSDYFU	Len : 4 YEAR OF FIRST LSD USE - RECODE		
	RANGE = 2013 - 2015.....	Freq	Pct
	9985 = BAD DATA Logically assigned.....	414	0.72
	9989 = LEGITIMATE SKIP Logically assigned.....	36	0.06
	9991 = NEVER USED LSD.....	11	0.02
	9994 = DON'T KNOW.....	52568	91.99
	9997 = REFUSED.....	36	0.06
	9998 = BLANK (NO ANSWER).....	20	0.03
	9999 = LEGITIMATE SKIP.....	58	0.10
		4003	7.00

In what month in [CURRENT YEAR] did you first use LSD?

In what month in [YEAR FROM LS06 or LS07] did you first use LSD?

LSDMFU	Len : 2 MONTH OF FIRST LSD USE - RECODE		
	1 = January.....	Freq	Pct
	2 = February.....	22	0.04
	3 = March.....	32	0.06
	4 = April.....	30	0.05
	5 = May.....	29	0.05
	6 = June.....	17	0.03
	7 = July.....	55	0.10
	8 = August.....	57	0.10
	9 = September.....	43	0.08
	10 = October.....	22	0.04
	11 = November.....	41	0.07
	12 = December.....	25	0.04
	85 = BAD DATA Logically assigned.....	21	0.04
	89 = LEGITIMATE SKIP Logically assigned.....	37	0.06
	91 = NEVER USED LSD.....	11	0.02
	94 = DON'T KNOW.....	52568	91.99
	97 = REFUSED.....	51	0.09
	98 = BLANK (NO ANSWER).....	24	0.04
	99 = LEGITIMATE SKIP.....	58	0.10
		4003	7.00

How long has it been since you last used LSD?

LSDREC	Len : 2 TIME SINCE LAST USED LSD		
	1 = Within the past 30 days.....	Freq	Pct
	2 = More than 30 days ago but within the past 12 mos.....	127	0.22
	3 = More than 12 months ago.....	452	0.79
	8 = Used at some point in the past 12 mos LOG ASSN.....	3884	6.80
	9 = Used at some point in the lifetime LOG ASSN.....	12	0.02
	91 = NEVER USED LSD.....	51	0.09
	97 = REFUSED.....	52568	91.99
	98 = BLANK (NO ANSWER).....	8	0.01
		44	0.08

HALLUCINOGENS

Now think only about PCP. How old were you the first time you used PCP?

PCPAGE	Len : 3 AGE WHEN FIRST USED PCP		
	RANGE = 3 - 52.....	Freq	Pct
	985 = BAD DATA Logically assigned.....	854	1.49
	991 = NEVER USED PCP.....	1	0.00
	994 = DON'T KNOW.....	56211	98.36
	997 = REFUSED.....	16	0.03
	998 = BLANK (NO ANSWER).....	13	0.02
		51	0.09

Did you first use PCP in [CURRENT YEAR - 1] or [CURRENT YEAR]?

Did you first use PCP in [CURRENT YEAR - 2] OR [CURRENT YEAR - 1]?

In what month in [CURRENT YEAR] did you first use PCP?

PCPYFU	Len : 4 YEAR OF FIRST PCP USE - RECODE		
	RANGE = 2013 - 2015.....	Freq	Pct
	9985 = BAD DATA Logically assigned.....	25	0.04
	9989 = LEGITIMATE SKIP Logically assigned.....	4	0.01
	9991 = NEVER USED PCP.....	1	0.00
	9994 = DON'T KNOW.....	56211	98.36
	9997 = REFUSED.....	16	0.03
	9998 = BLANK (NO ANSWER).....	13	0.02
	9999 = LEGITIMATE SKIP.....	51	0.09
		825	1.44

In what month in [CURRENT YEAR] did you first use PCP?

In what month in [YEAR FROM LS12 or LS13] did you first use PCP?

PCPMFU	Len : 2 MONTH OF FIRST PCP USE - RECODE		
	1 = January.....	Freq	Pct
	2 = February.....	2	0.00
	3 = March.....	2	0.00
	4 = April.....	4	0.01
	6 = June.....	2	0.00
	7 = July.....	2	0.00
	9 = September.....	3	0.01
	11 = November.....	1	0.00
	12 = December.....	4	0.01
	85 = BAD DATA Logically assigned.....	3	0.01
	89 = LEGITIMATE SKIP Logically assigned.....	4	0.01
	91 = NEVER USED PCP.....	1	0.00
	94 = DON'T KNOW.....	56211	98.36
	97 = REFUSED.....	18	0.03
	98 = BLANK (NO ANSWER).....	13	0.02
	99 = LEGITIMATE SKIP.....	51	0.09
		825	1.44

How long has it been since you last used PCP?

PCPREC	Len : 2 TIME SINCE LAST USED PCP		
	1 = Within the past 30 days.....	Freq	Pct
	2 = More than 30 days ago but within the past 12 mos.....	7	0.01
	3 = More than 12 months ago.....	23	0.04
	8 = Used at some point in the past 12 mos LOG ASSN.....	830	1.45
	9 = Used at some point in the lifetime LOG ASSN.....	2	0.00
	91 = NEVER USED PCP.....	16	0.03
	97 = REFUSED.....	56211	98.36
	98 = BLANK (NO ANSWER).....	8	0.01
		49	0.09

HALLUCINOGENS

Now think only about 'Ecstasy or 'Molly.' How old were you the first time you used 'Ecstasy' or 'Molly,' also known as MDMA?

ECSTMOAGE Len : 3 AGE WHEN FIRST USED ECSTASY OR MOLLY

	Freq	Pct
RANGE = 2 - 60.....	4516	7.90
985 = BAD DATA Logically assigned.....	8	0.01
991 = NEVER USED ECSTASY OR MOLLY.....	52521	91.91
994 = DON'T KNOW.....	20	0.03
997 = REFUSED.....	13	0.02
998 = BLANK (NO ANSWER).....	68	0.12

Did you first use 'Ecstasy' or 'Molly' in [CURRENT YEAR - 1] or [CURRENT YEAR]?

Did you first use 'Ecstasy' or 'Molly' in [CURRENT YEAR - 2] or [CURRENT YEAR - 1]?

In what month in [CURRENT YEAR] did you first use 'Ecstasy' or 'Molly'?

ECSTMOYFU Len : 4 YEAR OF FIRST ECSTASY OR MOLLY USE - RECODE

	Freq	Pct
RANGE = 2013 - 2015.....	498	0.87
9985 = BAD DATA Logically assigned.....	39	0.07
9989 = LEGITIMATE SKIP Logically assn.....	23	0.04
9991 = NEVER USED ECSTASY OR MOLLY.....	52521	91.91
9994 = DON'T KNOW.....	22	0.04
9997 = REFUSED.....	13	0.02
9998 = BLANK (NO ANSWER).....	94	0.16
9999 = LEGITIMATE SKIP.....	3936	6.89

In what month in [CURRENT YEAR] did you first use 'Ecstasy' or 'Molly'?

In what month in [YEAR FROM LS18 or LS19] did you first use 'Ecstasy' or 'Molly'?

ECSTMOMFU Len : 2 MONTH OF FIRST ECSTASY OR MOLLY USE - RECODE

	Freq	Pct
1 = January.....	40	0.07
2 = February.....	30	0.05
3 = March.....	50	0.09
4 = April.....	37	0.06
5 = May.....	30	0.05
6 = June.....	72	0.13
7 = July.....	48	0.08
8 = August.....	33	0.06
9 = September.....	34	0.06
10 = October.....	46	0.08
11 = November.....	21	0.04
12 = December.....	28	0.05
85 = BAD DATA Logically assigned.....	40	0.07
89 = LEGITIMATE SKIP Logically assn.....	23	0.04
91 = NEVER USED ECSTASY OR MOLLY.....	52521	91.91
94 = DON'T KNOW.....	50	0.09
97 = REFUSED.....	13	0.02
98 = BLANK (NO ANSWER).....	94	0.16
99 = LEGITIMATE SKIP.....	3936	6.89

How long has it been since you last used 'Ecstasy' or 'Molly,' also known as MDMA?

ECSTMOREC Len : 2 TIME SINCE LAST USED ECSTASY OR MOLLY

	Freq	Pct
1 = Within the past 30 days.....	184	0.32
2 = More than 30 days ago but within the past 12 mos.....	637	1.11
3 = More than 12 months ago.....	3654	6.39
8 = Used at some point in the past 12 mos LOG ASSN.....	9	0.02
9 = Used at some point in the lifetime LOG ASSN.....	78	0.14
11 = Used in the past 30 days LOGICALLY ASSIGNED.....	1	0.00
91 = NEVER USED ECSTASY OR MOLLY.....	52521	91.91
97 = REFUSED.....	7	0.01
98 = BLANK (NO ANSWER).....	55	0.10

HALLUCINOGENS

How long has it been since you last used Ketamine?

KETMINREC	Len : 2	TIME SINCE LAST USED KETAMINE		
			Freq	Pct
		1 = Within the past 30 days.....	23	0.04
		2 = More than 30 days ago but within the past 12 mos	70	0.12
		3 = More than 12 months ago	631	1.10
		8 = Used at some point in the past 12 mos LOG ASSN	1	0.00
		9 = Used at some point in the lifetime LOG ASSN	4	0.01
		12 = Used >30 days ago but within pst 12 mos LOG ASSN.....	2	0.00
		91 = NEVER USED KETAMINE	56334	98.58
		97 = REFUSED	8	0.01
		98 = BLANK (NO ANSWER).....	73	0.13

How long has it been since you last used DMT, AMT or Foxy?

DAMTFXREC	Len : 2	TIME SINCE LAST USED DMT/AMT/FOXY		
			Freq	Pct
		1 = Within the past 30 days.....	28	0.05
		2 = More than 30 days ago but within the past 12 mos	82	0.14
		3 = More than 12 months ago	478	0.84
		8 = Used at some point in the past 12 mos LOG ASSN	4	0.01
		9 = Used at some point in the lifetime LOG ASSN	6	0.01
		12 = Used >30 days ago but within pst 12 mos LOG ASSN.....	2	0.00
		91 = NEVER USED DMT/AMT/FOXY	56470	98.82
		97 = REFUSED	5	0.01
		98 = BLANK (NO ANSWER).....	71	0.12

How long has it been since you last used Salvia divinorum?

SALVIAREC	Len : 2	TIME SINCE LAST USED SALVIA DIVINORUM		
			Freq	Pct
		1 = Within the past 30 days.....	12	0.02
		2 = More than 30 days ago but within the past 12 mos	50	0.09
		3 = More than 12 months ago	1408	2.46
		8 = Used at some point in the past 12 mos LOG ASSN	5	0.01
		9 = Used at some point in the lifetime LOG ASSN	5	0.01
		11 = Used in the past 30 days LOGICALLY ASSIGNED	1	0.00
		12 = Used >30 days ago but within pst 12 mos LOG ASSN.....	9	0.02
		91 = NEVER USED SALVIA DIVINORUM	55553	97.21
		97 = REFUSED	6	0.01
		98 = BLANK (NO ANSWER).....	97	0.17

INHALANTS

INHALANTS

These next questions are about liquids, sprays, and gases that people sniff or inhale to get high or to make them feel good.

We are not interested in times when you inhaled a substance accidentally — such as when painting, cleaning an oven, or filling a car with gasoline. The questions use the word 'inhalant' to include all the things listed below, as well as any other substances that people sniff or inhale for kicks or to get high. Take a moment to look at the substances listed below so you know what kinds of liquids, sprays, and gases these questions are about.

- Amyl nitrite, 'poppers,' locker room odorizers, or 'rush'
- Correction fluid, degreaser, or cleaning fluid
- Gasoline or lighter fluid
- Glue, shoe polish, or toluene
- Halothane, ether, or other anesthetics
- Lacquer thinner, or other paint solvents
- Lighter gases, such as butane or propane
- Nitrous oxide or 'whippits'
- Felt-tip pens, felt-tip markers, or magic markers
- Spray paints
- Computer keyboard cleaner, also known as air duster
- Other aerosol sprays

Have you ever, even once, inhaled amyl nitrite, 'poppers,' locker room odorizers, or 'rush' for kicks or to get high?

AMYLNIT Len : 2 EVER INHALED AMYL NITRITE, 'POPPERS,' RUSH, ETC.

	Freq	Pct
1 = Yes	1140	1.99
2 = No.....	4833	8.46
3 = Yes LOGICALLY ASSIGNED	3	0.01
85 = BAD DATA Logically assigned	2	0.00
91 = NEVER USED INHALANTS.....	51118	89.45
94 = DON'T KNOW.....	39	0.07
97 = REFUSED	11	0.02

Have you ever, even once, inhaled correction fluid, degreaser, or cleaning fluid for kicks or to get high?

CLEFLU Len : 2 EVER INHALED CORRECTION FLUID, DEGREASER, ETC.

	Freq	Pct
1 = Yes	365	0.64
2 = No.....	5620	9.83
3 = Yes LOGICALLY ASSIGNED	3	0.01
85 = BAD DATA Logically assigned	2	0.00
91 = NEVER USED INHALANTS.....	51118	89.45
94 = DON'T KNOW.....	32	0.06
97 = REFUSED	6	0.01

Have you ever, even once, inhaled gasoline or lighter fluid for kicks or to get high?

GAS Len : 2 EVER INHALED GASOLINE OR LIGHTER FLUID

	Freq	Pct
1 = Yes	813	1.42
2 = No.....	5183	9.07
85 = BAD DATA Logically assigned	2	0.00
91 = NEVER USED INHALANTS.....	51118	89.45
94 = DON'T KNOW.....	22	0.04
97 = REFUSED	8	0.01

Have you ever, even once, inhaled glue, shoe polish, or toluene for kicks or to get high?

GLUE Len : 2 EVER INHALED GLUE, SHOE POLISH, OR TOLUENE

	Freq	Pct
1 = Yes	801	1.40
2 = No.....	5196	9.09
3 = Yes LOGICALLY ASSIGNED	1	0.00
85 = BAD DATA Logically assigned	2	0.00
91 = NEVER USED INHALANTS.....	51118	89.45
94 = DON'T KNOW.....	19	0.03
97 = REFUSED	9	0.02

INHALANTS

Have you ever, even once, inhaled halothane, ether, or other anesthetics for kicks or to get high?

ETHER	Len : 2	EVER INHALED HALOTHANE, ETHER, OR OTHER ANESTHETIC		
			Freq	Pct
		1 = Yes	173	0.30
		2 = No.....	5822	10.19
		3 = Yes LOGICALLY ASSIGNED	2	0.00
		85 = BAD DATA Logically assigned	2	0.00
		91 = NEVER USED INHALANTS.....	51118	89.45
		94 = DON'T KNOW.....	23	0.04
		97 = REFUSED	6	0.01

Have you ever, even once, inhaled lacquer thinner or other paint solvents for kicks or to get high?

SOLVENT	Len : 2	EVER INHALED LACQUER THINNER, OTHER PAINT SOLVENTS		
			Freq	Pct
		1 = Yes	361	0.63
		2 = No.....	5641	9.87
		3 = Yes LOGICALLY ASSIGNED	1	0.00
		85 = BAD DATA Logically assigned	2	0.00
		91 = NEVER USED INHALANTS.....	51118	89.45
		94 = DON'T KNOW.....	17	0.03
		97 = REFUSED	6	0.01

Have you ever, even once, inhaled lighter gases, such as butane or propane for kicks or to get high?

LGAS	Len : 2	EVER INHALED LIGHTER GASES (BUTANE, PROPANE)		
			Freq	Pct
		1 = Yes	209	0.37
		2 = No.....	5785	10.12
		85 = BAD DATA Logically assigned	2	0.00
		91 = NEVER USED INHALANTS.....	51118	89.45
		94 = DON'T KNOW.....	25	0.04
		97 = REFUSED	7	0.01

Have you ever, even once, inhaled nitrous oxide or 'whippits' for kicks or to get high?

NITOXID	Len : 2	EVER INHALED NITROUS OXIDE OR 'WHIPPITS'		
			Freq	Pct
		1 = Yes	2413	4.22
		2 = No.....	3580	6.26
		3 = Yes LOGICALLY ASSIGNED	5	0.01
		85 = BAD DATA Logically assigned	2	0.00
		91 = NEVER USED INHALANTS.....	51118	89.45
		94 = DON'T KNOW.....	22	0.04
		97 = REFUSED	6	0.01

Have you ever, even once, inhaled felt-tip pens, felt-tip markers, or magic markers for kicks or to get high?

FELTMARKR	Len : 2	EVER INHALED FELT-TIP PENS/MARKERS		
			Freq	Pct
		1 = Yes	2214	3.87
		2 = No.....	3747	6.56
		3 = Yes LOGICALLY ASSIGNED	4	0.01
		85 = BAD DATA Logically assigned	2	0.00
		91 = NEVER USED INHALANTS.....	51118	89.45
		94 = DON'T KNOW.....	49	0.09
		97 = REFUSED	12	0.02

INHALANTS

Have you ever, even once, inhaled spray paints for kicks or to get high?

SPPAINT	Len : 2	EVER INHALED SPRAY PAINTS		
			Freq	Pct
		1 = Yes	591	1.03
		2 = No.....	5406	9.46
		85 = BAD DATA Logically assigned	2	0.00
		91 = NEVER USED INHALANTS.....	51118	89.45
		94 = DON'T KNOW.....	21	0.04
		97 = REFUSED	8	0.01

Have you ever, even once, inhaled computer keyboard cleaner, also known as air duster, for kicks or to get high?

AIRDUSTER	Len : 2	EVER INHALED COMPUTER KEYBOARD CLEANER/AIR DUSTER		
			Freq	Pct
		1 = Yes	937	1.64
		2 = No.....	5065	8.86
		3 = Yes LOGICALLY ASSIGNED	2	0.00
		85 = BAD DATA Logically assigned	2	0.00
		91 = NEVER USED INHALANTS.....	51118	89.45
		94 = DON'T KNOW.....	15	0.03
		97 = REFUSED	7	0.01

Have you ever, even once, inhaled some other aerosol spray for kicks or to get high?

OTHAEROS	Len : 2	EVER INHALED OTHER AEROSOL SPRAYS		
			Freq	Pct
		1 = Yes	360	0.63
		2 = No.....	5633	9.86
		3 = Yes LOGICALLY ASSIGNED	7	0.01
		85 = BAD DATA Logically assigned	2	0.00
		91 = NEVER USED INHALANTS.....	51118	89.45
		94 = DON'T KNOW.....	20	0.03
		97 = REFUSED	6	0.01

Have you ever, even once used any other inhalants for kicks or to get high besides the ones that have been listed?

INHALOTH	Len : 2	EVER USED OTHER INHALANTS		
			Freq	Pct
		1 = Yes	195	0.34
		2 = No.....	5791	10.13
		85 = BAD DATA Logically assigned	2	0.00
		91 = NEVER USED INHALANTS.....	51118	89.45
		94 = DON'T KNOW.....	33	0.06
		97 = REFUSED	7	0.01

INHALANTS

INHALOT1

Len : 4 OTHER INHALANT - SPECIFY 1

	Freq	Pct
377 = Albuterol	3	0.01
501 = Gasoline or lighter fluids.....	2	0.00
502 = Spray paints.....	1	0.00
503 = Other aerosol sprays.....	22	0.04
504 = Shoeshine liquid, glue, or toluene	1	0.00
505 = Lacquer thinner or other paint solvents	2	0.00
506 = Amyl nitrite,"poppers,"locker room odorizer,"rush"	3	0.01
507 = Halothane, ether, or other anesthetics; chloroform.....	3	0.01
508 = Nitrous oxide, "whippits," dentist gas.....	8	0.01
510 = OTHER Inhalant, NOT OTHERWISE SPECIFIED	22	0.04
511 = Markers, felt-tip pens, ink pens	8	0.01
516 = CHC, chlorofluorocarbon, freon, refrigerant.....	9	0.02
518 = Acetone, nail polish remover	4	0.01
519 = Helium	13	0.02
524 = White-Out	4	0.01
526 = Nail polish.....	4	0.01
528 = Whipped-cream can.....	6	0.01
534 = Deodorant.....	1	0.00
540 = PAM.....	3	0.01
548 = Cologne, isopropanol vapors, rubbing alcohol.....	2	0.00
582 = WD-40	1	0.00
592 = Computer air duster, computer cleaner, dust-off	4	0.01
599 = Potpourri	1	0.00
691 = Maximum impact.....	1	0.00
803 = Marijuana, MarrJane, Mary Jane, MJ, pot, weed	5	0.01
805 = Cocaine, coca, cocaina, coke, perico	1	0.00
807 = Alcohol, beer, ethanol, EtOH, pink champagne	1	0.00
2002 = Muscle relaxers.....	1	0.00
3052 = Speed, otherwise unspecified	1	0.00
5004 = Ink print, paper.....	1	0.00
5022 = Carbon dioxide, CO2, dry ice hits, CO2 tank	2	0.00
5027 = Benzene	1	0.00
5028 = Carburetor cleaner, engine cleaner	2	0.00
5035 = Brake cleaner.....	1	0.00
5040 = Methanol.....	1	0.00
5046 = Glass/window cleaner	1	0.00
5049 = Hand sanitizer/cleaner, contents unspecified	7	0.01
5053 = Electronics cleaner.....	1	0.00
5078 = Axe body spray	2	0.00
5104 = Shoe cleaner, otherwise unspecified	1	0.00
5131 = Hunting/fishing deodorizer	1	0.00
5132 = Chewing gum remover	1	0.00
5133 = Air conditioner cleaner, aerosol unspecified	1	0.00
5135 = Rubber roof remover	1	0.00
8024 = Asthma inhaler,asthma medication,bronchial dilator.....	3	0.01
8028 = Bactine <OTC>	1	0.00
8056 = Vicks VapoRub/inhaler <OTC>	2	0.00
8118 = Smoke/smoking, not otherwise specified.....	1	0.00
8209 = Red Bull Energy Drink <OTC>	1	0.00
8257 = Hoodia product/supplement <OTC>	2	0.00
8365 = Pen vaporizer; contents unspecified.....	1	0.00
8373 = Electronic cigarette	1	0.00
8377 = New Skin <OTC>	1	0.00
9985 = BAD DATA Logically assigned	7	0.01
9991 = NEVER USED INHALANTS.....	51118	89.45
9997 = REFUSED	21	0.04
9998 = BLANK (NO ANSWER).....	35	0.06
9999 = LEGITIMATE SKIP	5791	10.13

INHALANTS

INHALOT2	Len : 4 OTHER INHALANT - SPECIFY 2	Freq	Pct
	510 = OTHER Inhalant, NOT OTHERWISE SPECIFIED	2	0.00
	516 = CHC, chlorofluorocarbon, freon, refrigerant.....	1	0.00
	518 = Acetone, nail polish remover	1	0.00
	520 = Old paint, paint.....	1	0.00
	531 = Candy, powdered candy, sugar.....	1	0.00
	626 = Jet fuel.....	1	0.00
	803 = Marijuana, MarrJane, Mary Jane, MJ, pot, weed	1	0.00
	5075 = Pine-sol.....	1	0.00
	5078 = Axe body spray	1	0.00
	5091 = Germ-X.....	1	0.00
	5098 = Axe/Axe deodorant, aerosol unspecified	1	0.00
	8024 = Asthma inhaler,asthma medication,bronchial dilator.....	1	0.00
	8058 = Cough medicine/syrup, type unspecified.....	1	0.00
	8373 = Electronic cigarette	1	0.00
	9985 = BAD DATA Logically assigned	4	0.01
	9991 = NEVER USED INHALANTS.....	51118	89.45
	9997 = REFUSED	7	0.01
	9998 = BLANK (NO ANSWER).....	211	0.37
	9999 = LEGITIMATE SKIP	5791	10.13

INHALOT3	Len : 4 OTHER INHALANT - SPECIFY 3	Freq	Pct
	520 = Old paint, paint.....	1	0.00
	803 = Marijuana, MarrJane, Mary Jane, MJ, pot, weed	1	0.00
	5108 = Tag body spray	1	0.00
	8373 = Electronic cigarette	1	0.00
	9985 = BAD DATA Logically assigned	1	0.00
	9991 = NEVER USED INHALANTS.....	51118	89.45
	9997 = REFUSED	7	0.01
	9998 = BLANK (NO ANSWER).....	225	0.39
	9999 = LEGITIMATE SKIP	5791	10.13

INHALOT4	Len : 4 OTHER INHALANT - SPECIFY 4	Freq	Pct
	9985 = BAD DATA Logically assigned	1	0.00
	9991 = NEVER USED INHALANTS.....	51118	89.45
	9997 = REFUSED	7	0.01
	9998 = BLANK (NO ANSWER).....	229	0.40
	9999 = LEGITIMATE SKIP	5791	10.13

INHALOT5	Len : 4 OTHER INHALANT - SPECIFY 5	Freq	Pct
	9991 = NEVER USED INHALANTS.....	51118	89.45
	9997 = REFUSED	7	0.01
	9998 = BLANK (NO ANSWER).....	230	0.40
	9999 = LEGITIMATE SKIP	5791	10.13

The answers that people give us about their use of inhalants are important to this study's success. We know that this information is personal, but remember your answers will be kept confidential.

Please think again about answering this question: Have you ever, even once, used any type of inhalant for kicks or to get high?

NOTE: This variable was coded as 1 if respondents answered yes to the above question and 91 if respondents answered the above question as no (see below). This variable also was coded as 1 if the questions corresponding to any of the following variables were answered as yes: AMYLNIT, CLEFLU, GAS, GLUE, ETHER, SOLVENT, LGAS, NITOXID, FELTMARKR, SPPAINT, AIRDUSTER, OTHAEROS, or INHALOTH. This variable also was coded as 91 if all of the above variables were coded as 91.

INHALEVER	Len : 2 EVER USED INHALANTS	Freq	Pct
	1 = Yes.....	5907	10.34
	91 = NEVER USED INHALANTS.....	51118	89.45
	97 = REFUSED	2	0.00
	98 = BLANK (NO ANSWER).....	119	0.21

INHALANTS

How old were you the first time you used any inhalant for kicks or to get high?

INHALAGE	Len : 3 AGE WHEN FIRST USED INHALANTS		
	RANGE = 1 - 54.....	5563	9.73
	985 = BAD DATA Logically assigned.....	32	0.06
	991 = NEVER USED INHALANTS.....	51118	89.45
	994 = DON'T KNOW.....	225	0.39
	997 = REFUSED.....	91	0.16
	998 = BLANK (NO ANSWER).....	117	0.20

Did you first use an inhalant of any kind for kicks or to get high in [CURRENT YEAR - 1] or [CURRENT YEAR]?

Did you first use an inhalant of any kind for kicks or to get high in [CURRENT YEAR - 2] or [CURRENT YEAR - 1]?

In what month in [CURRENT YEAR] did you first use an inhalant of any kind for kicks or to get high?

INHAILYFU	Len : 4 YEAR OF FIRST INHALANT USE - RECODE		
	RANGE = 2013 - 2015.....	413	0.72
	9985 = BAD DATA Logically assigned.....	95	0.17
	9989 = LEGITIMATE SKIP Logically assn.....	30	0.05
	9991 = NEVER USED INHALANTS.....	51118	89.45
	9994 = DON'T KNOW.....	231	0.40
	9997 = REFUSED.....	92	0.16
	9998 = BLANK (NO ANSWER).....	120	0.21
	9999 = LEGITIMATE SKIP.....	5047	8.83

In what month in [CURRENT YEAR] did you first use an inhalant of any kind for kicks or to get high?

In what month in [YEAR FROM IN03a or IN03b] did you first use an inhalant of any kind for kicks or to get high?

INHALMFU	Len : 2 MONTH OF FIRST INHALANT USE - RECODE		
	1 = January.....	43	0.08
	2 = February.....	20	0.03
	3 = March.....	33	0.06
	4 = April.....	35	0.06
	5 = May.....	33	0.06
	6 = June.....	28	0.05
	7 = July.....	37	0.06
	8 = August.....	24	0.04
	9 = September.....	24	0.04
	10 = October.....	28	0.05
	11 = November.....	36	0.06
	12 = December.....	19	0.03
	85 = BAD DATA Logically assigned.....	93	0.16
	89 = LEGITIMATE SKIP Logically assn.....	30	0.05
	91 = NEVER USED INHALANTS.....	51118	89.45
	94 = DON'T KNOW.....	283	0.50
	97 = REFUSED.....	93	0.16
	98 = BLANK (NO ANSWER).....	122	0.21
	99 = LEGITIMATE SKIP.....	5047	8.83

How long has it been since you last used any inhalant for kicks or to get high?

INHALREC	Len : 2 TIME SINCE LAST USED INHALANTS		
	1 = Within the past 30 days.....	185	0.32
	2 = More than 30 days ago but within the past 12 mos.....	429	0.75
	3 = More than 12 months ago.....	5095	8.92
	8 = Used at some point in the past 12 mos LOG ASSN.....	21	0.04
	9 = Used at some point in lifetime LOG ASSN.....	174	0.30
	11 = Used in the past 30 days LOGICALLY ASSIGNED.....	3	0.01
	85 = BAD DATA Logically assigned.....	2	0.00
	91 = NEVER USED INHALANTS.....	51118	89.45
	97 = REFUSED.....	2	0.00
	98 = BLANK (NO ANSWER).....	117	0.20

INHALANTS

INHLYFQ	Len : 3 TOTAL # OF DAYS USED INHALANT PAST 12 MONTHS	Freq	Pct
	RANGE = 1 - 312.....	598	1.05
	985 = BAD DATA Logically assigned.....	9	0.02
	991 = NEVER USED INHALANTS.....	51118	89.45
	993 = DID NOT USE INHALANTS IN THE PAST 12 MOS.....	5095	8.92
	994 = DON'T KNOW.....	28	0.05
	997 = REFUSED.....	7	0.01
	998 = BLANK (NO ANSWER).....	291	0.51

INHTOTFG	Len : 2 TRIMMING INDICATOR FOR INHLYFQ	Freq	Pct
	2 = Trimmed relative to the 30-day freq.....	1	0.00
	98 = BLANK (NO ANSWER).....	57145	100.0

INHFLG	Len : 2 TRIMMED INHLYFQ IF R USED < 12 MOS	Freq	Pct
	1 = Trimmed to be consistent with mo/yr of 1st use.....	55	0.10
	98 = BLANK (NO ANSWER).....	57091	99.90

Now think about the past 12 months, from [DATEFILL] through today. We want to know how many days you've used an inhalant of any kind for kicks or to get high during the past 12 months.

What would be the easiest way for you to tell us how many days you've done this?

INHEASWY	Len : 2 EASIEST WAY TO TELL US # DAYS USED INHALANTS	Freq	Pct
	1 = Prefer to answer in days per week.....	103	0.18
	2 = Prefer to answer in days per month.....	124	0.22
	3 = Prefer to answer in days per year.....	359	0.63
	11 = Prefer to ans in days per wk LOG ASSN.....	3	0.01
	12 = Prefer to ans in days per mo LOG ASSN.....	3	0.01
	13 = Prefer to ans in days per yr LOG ASSN.....	21	0.04
	85 = BAD DATA Logically assigned.....	9	0.02
	91 = NEVER USED INHALANTS.....	51118	89.45
	93 = DID NOT USE INHALANTS IN THE PAST 12 MOS.....	5095	8.92
	94 = DON'T KNOW.....	16	0.03
	97 = REFUSED.....	4	0.01
	98 = BLANK (NO ANSWER).....	291	0.51

On how many days in the past 12 months did you use an inhalant of any kind for kicks or to get high?

INHDSYR	Len : 3 # DAYS USED INHALANT PAST 12 MONTHS	Freq	Pct
	RANGE = 1 - 245.....	375	0.66
	985 = BAD DATA Logically assigned.....	4	0.01
	989 = LEGITIMATE SKIP Logically assigned.....	4	0.01
	991 = NEVER USED INHALANTS.....	51118	89.45
	993 = DID NOT USE INHALANTS IN THE PAST 12 MOS.....	5095	8.92
	994 = DON'T KNOW.....	20	0.03
	997 = REFUSED.....	5	0.01
	998 = BLANK (NO ANSWER).....	296	0.52
	999 = LEGITIMATE SKIP.....	229	0.40

On average, how many days did you use an inhalant of any kind for kicks or to get high each month during the past 12 months?

INHDPMO	Len : 2 # DAYS PER MONTH USED INHALANT PAST 12 MONTHS	Freq	Pct
	RANGE = 1 - 25.....	122	0.21
	85 = BAD DATA Logically assigned.....	3	0.01
	89 = LEGITIMATE SKIP Logically assigned.....	3	0.01
	91 = NEVER USED INHALANTS.....	51118	89.45
	93 = DID NOT USE INHALANTS IN THE PAST 12 MOS.....	5095	8.92
	94 = DON'T KNOW.....	21	0.04
	97 = REFUSED.....	9	0.02
	98 = BLANK (NO ANSWER).....	297	0.52
	99 = LEGITIMATE SKIP.....	478	0.84

INHALANTS

On average, how many days did you use an inhalant of any kind for kicks or to get high each week during the past 12 months?

INHDYPWK Len : 2 # DAYS PER WEEK USED INHALANT PAST 12 MONTHS

	Freq	Pct
RANGE = 1 - 7.....	101	0.18
85 = BAD DATA Logically assigned.....	2	0.00
91 = NEVER USED INHALANTS.....	51118	89.45
93 = DID NOT USE INHALANTS IN THE PAST 12 MOS.....	5095	8.92
94 = DON'T KNOW.....	28	0.05
97 = REFUSED.....	7	0.01
98 = BLANK (NO ANSWER).....	298	0.52
99 = LEGITIMATE SKIP.....	497	0.87

Think specifically about the past 30 days, from [DATEFILL] up to and including today. During the past 30 days, on how many days did you use any inhalant for kicks or to get high?

INHAL30N Len : 2 # DAYS USED INHALANT PAST 30 DAYS

	Freq	Pct
RANGE = 1 - 30.....	174	0.30
85 = BAD DATA Logically assigned.....	16	0.03
91 = NEVER USED INHALANTS.....	51118	89.45
93 = DID NOT USE INHALANTS IN THE PAST 30 DAYS.....	5524	9.67
94 = DON'T KNOW.....	9	0.02
97 = REFUSED.....	4	0.01
98 = BLANK (NO ANSWER).....	301	0.53

What is your best estimate of the number of days you used any inhalant for kicks or to get high during the past 30 days?

INHAL30ES Len : 2 BEST ESTIMATE # DAYS USED INHALANTS PAST 30 DAYS

	Freq	Pct
1 = 1 or 2 days.....	6	0.01
2 = 3 to 5 days.....	1	0.00
3 = 6 to 9 days.....	1	0.00
91 = NEVER USED INHALANTS.....	51118	89.45
93 = DID NOT USE INHALANTS IN THE PAST 30 DAYS.....	5524	9.67
94 = DON'T KNOW.....	1	0.00
97 = REFUSED.....	4	0.01
98 = BLANK (NO ANSWER).....	318	0.56
99 = LEGITIMATE SKIP.....	173	0.30

METHAMPHETAMINE

METHAMPHETAMINE

Methamphetamine, also known as crank, ice, crystal meth, speed, glass, and many other names, is a stimulant that usually comes in crystal or powder forms. It can be smoked, "snorted," swallowed or injected.

Have you ever, even once, used methamphetamine?

METHAMEVR	Len : 2	EVER USED METHAMPHETAMINE		
			Freq	Pct
		1 = Yes	2612	4.57
		2 = No.....	54459	95.30
		94 = DON'T KNOW.....	70	0.12
		97 = REFUSED	5	0.01

How old were you the first time you used methamphetamine?

METHAMAGE	Len : 3	AGE 1ST USED METHAMPHETAMINE		
			Freq	Pct
		RANGE = 2 - 60.....	2587	4.53
		985 = BAD DATA Logically assigned.....	6	0.01
		991 = NEVER USED METHAMPHETAMINE.....	54459	95.30
		994 = DON'T KNOW.....	17	0.03
		997 = REFUSED	7	0.01
		998 = BLANK (NO ANSWER).....	70	0.12

Did you first use methamphetamine in [CURRENT YEAR - 1] or [CURRENT YEAR]?

Did you first use methamphetamine in [CURRENT YEAR - 2] or [CURRENT YEAR - 1]?

In what month in [CURRENT YEAR] did you first use methamphetamine?

METHAMYFU	Len : 4	YEAR 1ST USED METHAMPHETAMINE		
			Freq	Pct
		RANGE = 2013 - 2015.....	124	0.22
		9985 = BAD DATA Logically assigned.....	14	0.02
		9989 = LEGITIMATE SKIP Logically assigned.....	9	0.02
		9991 = NEVER USED METHAMPHETAMINE.....	54459	95.30
		9994 = DON'T KNOW.....	17	0.03
		9997 = REFUSED	7	0.01
		9998 = BLANK (NO ANSWER).....	70	0.12
		9999 = LEGITIMATE SKIP	2446	4.28

In what month in [CURRENT YEAR] did you first use methamphetamine?

In what month in [YEAR FROM ME03a or ME03b] did you first use methamphetamine?

METHAMMFU	Len : 2	MONTH 1ST USED METHAMPHETAMINE		
			Freq	Pct
		1 = January.....	11	0.02
		2 = February.....	12	0.02
		3 = March	6	0.01
		4 = April	11	0.02
		5 = May	11	0.02
		6 = June	12	0.02
		7 = July.....	15	0.03
		8 = August.....	7	0.01
		9 = September.....	9	0.02
		10 = October.....	14	0.02
		11 = November.....	3	0.01
		12 = December.....	7	0.01
		85 = BAD DATA Logically assigned.....	14	0.02
		89 = LEGITIMATE SKIP Logically assn	9	0.02
		91 = NEVER USED METHAMPHETAMINE.....	54459	95.30
		94 = DON'T KNOW.....	23	0.04
		97 = REFUSED	7	0.01
		98 = BLANK (NO ANSWER).....	70	0.12
		99 = LEGITIMATE SKIP	2446	4.28

METHAMPHETAMINE

How long has it been since you last used methamphetamine?

METHAMREC	Len : 2	TIME SINCE LAST USED METHAMPHETAMINE		
			Freq	Pct
		1 = Within the past 30 days.....	156	0.27
		2 = More than 30 days ago but within the past 12 mos	218	0.38
		3 = More than 12 months ago.....	2216	3.88
		8 = Used at some point in the past 12 mos LOG ASSN	9	0.02
		9 = Used at some point in lifetime LOG ASSN	11	0.02
		11 = Used in the past 30 days LOGICALLY ASSIGNED.....	2	0.00
		91 = NEVER USED METHAMPHETAMINE.....	54459	95.30
		97 = REFUSED	5	0.01
		98 = BLANK (NO ANSWER).....	70	0.12

METHAMYFQ	Len : 3	TOTAL # DAYS USED METHAMPHETAMINE PAST 12 MONTHS		
			Freq	Pct
		RANGE = 1 - 364.....	372	0.65
		985 = BAD DATA Logically assigned.....	7	0.01
		991 = NEVER USED METHAMPHETAMINE.....	54459	95.30
		993 = DID NOT USE METHAMPHETAMINE IN THE PAST 12 MOS	2216	3.88
		994 = DON'T KNOW.....	4	0.01
		997 = REFUSED	7	0.01
		998 = BLANK (NO ANSWER).....	81	0.14

METOTFG	Len : 2	TRIMMING INDICATOR FOR METHAMYFQ		
			Freq	Pct
		1 = Trimmed to 365 days (no further editing).....	1	0.00
		2 = Trimmed relative to the 30-day freq.....	6	0.01
		98 = BLANK (NO ANSWER).....	57139	99.99

MEFQFLG	Len : 2	TRIMMED METHAMYFQ IF R USED < 12 MOS		
			Freq	Pct
		1 = Trimmed to be consistent with mo/yr of 1st use.....	20	0.03
		98 = BLANK (NO ANSWER).....	57126	99.97

Now think about the past 12 months, from [DATEFILL] through today. We want to know how many days you've used methamphetamine during the past 12 months.

What would be the easiest way for you to tell us how many days you've used it?

METHEASWY	Len : 2	EASIEST WAY TO TELL # DAYS USED METHAMPHETAMINE		
			Freq	Pct
		1 = Prefer to answer in days per week.....	95	0.17
		2 = Prefer to answer in days per month	109	0.19
		3 = Prefer to answer in days per year.....	172	0.30
		11 = Prefer to ans in days per wk LOG ASSN.....	1	0.00
		85 = BAD DATA Logically assigned.....	7	0.01
		91 = NEVER USED METHAMPHETAMINE.....	54459	95.30
		93 = DID NOT USE METHAMPHETAMINE IN THE PAST 12 MOS	2216	3.88
		94 = DON'T KNOW.....	1	0.00
		97 = REFUSED	5	0.01
		98 = BLANK (NO ANSWER).....	81	0.14

On how many days in the past 12 months did you use methamphetamine?

METHDYSYR	Len : 3	# DAYS USED METHAMPHETAMINE PAST 12 MONTHS		
			Freq	Pct
		RANGE = 1 - 352.....	171	0.30
		989 = LEGITIMATE SKIP Logically assigned.....	1	0.00
		991 = NEVER USED METHAMPHETAMINE.....	54459	95.30
		993 = DID NOT USE METHAMPHETAMINE IN THE PAST 12 MOS	2216	3.88
		994 = DON'T KNOW.....	1	0.00
		997 = REFUSED	6	0.01
		998 = BLANK (NO ANSWER).....	88	0.15
		999 = LEGITIMATE SKIP	204	0.36

METHAMPHETAMINE

On average, how many days did you use methamphetamine each month during the past 12 months?

METHDYPMO	Len : 2 # DAYS PER MO USED METHAMPHETAMINE PAST 12 MONTHS		
	RANGE = 1 - 30.....	Freq	Pct
	85 = BAD DATA Logically assigned.....	108	0.19
	89 = LEGITIMATE SKIP Logically assigned.....	3	0.01
	91 = NEVER USED METHAMPHETAMINE.....	1	0.00
	93 = DID NOT USE METHAMPHETAMINE IN THE PAST 12 MOS.....	54459	95.30
	94 = DON'T KNOW.....	2216	3.88
	97 = REFUSED.....	1	0.00
	98 = BLANK (NO ANSWER).....	7	0.01
	99 = LEGITIMATE SKIP.....	85	0.15
		266	0.47

On average, how many days did you use methamphetamine each week during the past 12 months?

METHDYPWK	Len : 2 # DAYS PER WK USED METHAMPHETAMINE PAST 12 MONTHS		
	RANGE = 1 - 7.....	Freq	Pct
	85 = BAD DATA Logically assigned.....	93	0.16
	91 = NEVER USED METHAMPHETAMINE.....	4	0.01
	93 = DID NOT USE METHAMPHETAMINE IN THE PAST 12 MOS.....	54459	95.30
	94 = DON'T KNOW.....	2216	3.88
	97 = REFUSED.....	4	0.01
	98 = BLANK (NO ANSWER).....	7	0.01
	99 = LEGITIMATE SKIP.....	84	0.15
		279	0.49

Think specifically about the past 30 days, from [DATEFILL] up to and including today. During the past 30 days, on how many days did you use methamphetamine?

METHAM30N	Len : 2 # DAYS USED METHAMPHETAMINE PAST 30 DAYS		
	RANGE = 1 - 30.....	Freq	Pct
	85 = BAD DATA Logically assigned.....	156	0.27
	91 = NEVER USED METHAMPHETAMINE.....	2	0.00
	93 = DID NOT USE METHAMPHETAMINE IN THE PAST 30 DAYS.....	54459	95.30
	97 = REFUSED.....	2434	4.26
	98 = BLANK (NO ANSWER).....	5	0.01
		90	0.16

What is your best estimate of the number of days you used methamphetamine during the past 30 days?

METHAM30E	Len : 2 BEST ESTIMATE # DAYS USED METH PAST 30 DAYS		
	91 = NEVER USED METHAMPHETAMINE.....	Freq	Pct
	93 = DID NOT USE METHAMPHETAMINE IN THE PAST 30 DAYS.....	54459	95.30
	97 = REFUSED.....	2434	4.26
	98 = BLANK (NO ANSWER).....	5	0.01
	99 = LEGITIMATE SKIP.....	92	0.16
		156	0.27

PAIN RELIEVERS SCREENER

PAIN RELIEVERS SCREENER

Please look at the names and pictures of the pain relievers shown below.

In the **past 12 months**, which, if any, of these pain relievers have you used?

OXCNANYR	Len : 2 ANY OXYCONTIN USE PAST 12 MOS		
		Freq	Pct
	1 = Yes	1956	3.42
	2 = No (not entered).....	2449	4.29
	5 = Yes LOGICALLY ASSIGNED	1	0.00
	81 = NEVER USED PAIN RLVRS Logically assigned.....	242	0.42
	85 = BAD DATA Logically assigned.....	5	0.01
	91 = NEVER USED PAIN RELIEVERS.....	24265	42.46
	93 = DID NOT USE PAIN RLVRS IN THE PAST 12 MOS	13000	22.75
	94 = DON'T KNOW.....	206	0.36
	95 = I have not used any of these Pain Relievers in the past 12 months.....	14901	26.08
	97 = REFUSED	54	0.09
	98 = BLANK (NO ANSWER).....	67	0.12

Have you **ever**, even once, used **any prescription pain reliever**?

Remember, do **not** report your use of "over-the-counter" pain relievers such as aspirin, Tylenol, Advil, or Aleve.

PNRANYLIF	Len : 2 ANY PAIN RELIEVER USE IN LIFETIME		
		Freq	Pct
	1 = Yes	12910	22.59
	2 = No.....	24507	42.88
	5 = Yes LOGICALLY ASSIGNED (from skip pattern).....	19228	33.65
	94 = DON'T KNOW.....	418	0.73
	97 = REFUSED	21	0.04
	98 = BLANK (NO ANSWER).....	62	0.11

NOTE: PNRANYREC was created from responses of any use in the past 12 months for specific pain relievers and from PNRANYLIF for any lifetime use of pain relievers.

PNRANYREC	Len : 2 RC - MOST RECENT ANY PAIN RELIEVER USE (RECODE)		
		Freq	Pct
	1 = Within the past 12 months.....	19228	33.65
	2 = More than 12 months ago	12730	22.28
	9 = Used at some point in the lifetime LOG ASSN	180	0.31
	83 = DID NOT USE PST 12 MOS (LIFETIME UNK) Log assn	270	0.47
	91 = NEVER USED PAIN RELIEVERS.....	24507	42.88
	98 = BLANK (NO ANSWER).....	231	0.40

TRANQUILIZERS SCREENER

TRANQUILIZERS SCREENER

Have you **ever**, even once, used **any prescription tranquilizer**?

TRQANYLIF	Len : 2 ANY TRANQUILIZER USE IN LIFETIME		
		Freq	Pct
	1 = Yes	3801	6.65
	2 = No.....	45868	80.26
	5 = Yes LOGICALLY ASSIGNED (from skip pattern)	7049	12.34
	94 = DON'T KNOW.....	316	0.55
	97 = REFUSED	23	0.04
	98 = BLANK (NO ANSWER).....	89	0.16

NOTE: TRQANYREC was created from responses of any use in the past 12 months for specific tranquilizers and from TRQANYLIF for any lifetime use of tranquilizers.

TRQANYREC	Len : 2 RC - MOST RECENT ANY TRANQUILIZER USE (RECODE)		
		Freq	Pct
	1 = Within the past 12 months.....	7049	12.34
	2 = More than 12 months ago.....	3778	6.61
	9 = Used at some point in the lifetime LOG ASSN	23	0.04
	83 = DID NOT USE PST 12 MOS (LIFETIME UNK) Log assn	236	0.41
	91 = NEVER USED TRANQUILIZERS	45868	80.26
	98 = BLANK (NO ANSWER).....	192	0.34

STIMULANTS SCREENER

STIMULANTS SCREENER

Have you **ever**, even once, used **any prescription stimulant**?

Remember, do not include "over-the-counter" stimulants such as Dexatrim, No-Doz, Hydroxycut, or 5-Hour Energy.

STMANYLIF	Len : 2 ANY STIMULANT USE IN LIFETIME		
		Freq	Pct
	1 = Yes	2810	4.92
	2 = No	49289	86.25
	5 = Yes LOGICALLY ASSIGNED (from skip pattern)	4768	8.34
	94 = DON'T KNOW	182	0.32
	97 = REFUSED	22	0.04
	98 = BLANK (NO ANSWER)	75	0.13

NOTE: STMANYREC was created from responses of any use in the past 12 months for specific stimulants and from STMANYLIF for any lifetime use of stimulants.

STMANYREC	Len : 2 RC - MOST RECENT ANY STIMULANT USE (RECODE)		
		Freq	Pct
	1 = Within the past 12 months	4768	8.34
	2 = More than 12 months ago	2799	4.90
	9 = Used at some point in the lifetime LOG ASSN	11	0.02
	83 = DID NOT USE PST 12 MOS (LIFETIME UNK) Log assn	115	0.20
	91 = NEVER USED STIMULANTS	49289	86.25
	98 = BLANK (NO ANSWER)	164	0.29

SEDATIVES SCREENER

SEDATIVES SCREENER

Have you **ever**, even once, used **any prescription sedative**?

Remember, do not include "over-the-counter" sedatives such as Sominex, Unisom, Nytol, or Benadryl.

SEDANYLIF	Len : 2 ANY SEDATIVE USE IN LIFETIME		
	1 = Yes	Freq	Pct
	2 = No.....	3130	5.48
	5 = Yes LOGICALLY ASSIGNED (from skip pattern)	50541	88.44
	94 = DON'T KNOW.....	3098	5.42
	97 = REFUSED	274	0.48
	98 = BLANK (NO ANSWER).....	26	0.05
		77	0.13

NOTE: SEDANYREC was created from responses of any use in the past 12 months for specific sedatives and from SEDANYLIF for any lifetime use of sedatives.

SEDANYREC	Len : 2 RC - MOST RECENT ANY SEDATIVE USE (RECODE)		
	1 = Within the past 12 months.....	Freq	Pct
	2 = More than 12 months ago	3098	5.42
	9 = Used at some point in the lifetime LOG ASSN	3114	5.45
	83 = DID NOT USE PST 12 MOS (LIFETIME UNK) Log assn	16	0.03
	91 = NEVER USED SEDATIVES.....	172	0.30
	98 = BLANK (NO ANSWER).....	50541	88.44
		205	0.36

PAIN RELIEVERS

PAIN RELIEVERS

The next question asks about using **prescription pain relievers** in any way **a doctor did not direct you to use them**.

When you answer these questions, please think only about your use of the drug in any way **a doctor did not direct you to use it**, including:

- Using it without a prescription of your own
- Using it in greater amounts, more often, or longer than you were told to take it
- Using it in **any other way** a doctor did not direct you to use it

Have you ever, even once, used any prescription pain reliever in any way a doctor did not direct you to use it?

PNRNMLIF	Len : 2 EVER USED PAIN RELIEVER NOT DIRECTED BY DR		
		Freq	Pct
	1 = Yes	3138	5.49
	2 = No	25720	45.01
	5 = Yes LOGICALLY ASSIGNED (from skip pattern)	3181	5.57
	85 = BAD DATA Logically assigned	60	0.10
	91 = NEVER USED/MISUSED PAIN RELIEVERS	24507	42.88
	94 = DON'T KNOW	30	0.05
	97 = REFUSED	18	0.03
	98 = BLANK (NO ANSWER)	492	0.86

In the past 12 months, did you use OxyContin in any way a doctor did not direct you to use it?

OXCNNMYR	Len : 2 USED OXYCONTIN NOT DIRECTED BY DR PAST 12 MOS		
		Freq	Pct
	1 = Yes	521	0.91
	2 = No	377	0.66
	5 = Yes LOGICALLY ASSIGNED (OXCNNYYR NE 1)	1	0.00
	81 = NEVER MISUSED PAIN RLVRS Logically assigned	2	0.00
	85 = BAD DATA Logically assigned	3	0.01
	91 = NEVER USED/MISUSED PAIN RELIEVERS	50225	87.89
	93 = DID NOT USE PAIN RLVRS IN THE PAST 12 MONTHS	5864	10.26
	94 = DON'T KNOW	2	0.00
	97 = REFUSED	4	0.01
	98 = BLANK (NO ANSWER)	147	0.26

Please think about the first time you ever used OxyContin in a way a doctor did not direct you to use it.

How old were you when you first used OxyContin in a way a doctor did not direct you to use it?

OXCNNMAGE	Len : 3 AGE 1ST USED OXYCONTIN NOT DIRECTED BY DR		
		Freq	Pct
	RANGE = 2 - 65	512	0.90
	981 = NEVER USED PAIN RLVRS Logically assigned	2	0.00
	991 = NEVER USED/MISUSED PAIN RELIEVERS	50225	87.89
	993 = DID NOT USE PAIN RLVRS IN THE PAST 12 MONTHS	6241	10.92
	994 = DON'T KNOW	4	0.01
	997 = REFUSED	5	0.01
	998 = BLANK (NO ANSWER)	157	0.27

Did you first use OxyContin in a way a doctor did not direct you to use it in [CURRENT YEAR - 1] or [CURRENT YEAR]?
 Did you first use OxyContin in a way a doctor did not direct you to use it in [CURRENT YEAR - 2] or [CURRENT YEAR - 1]?

OXCNNMYFU	Len : 4 YEAR 1ST USED OXYCONTIN NOT DIRECTED BY DR		
		Freq	Pct
	RANGE = 2013 - 2015	156	0.27
	9981 = NEVER USED PAIN RLVRS Logically assigned	2	0.00
	9985 = BAD DATA Logically assigned	3	0.01
	9989 = LEGITIMATE SKIP Logically assigned	2	0.00
	9991 = NEVER USED/MISUSED PAIN RELIEVERS	50225	87.89
	9993 = DID NOT USE PAIN RLVRS IN THE PAST 12 MONTHS	6241	10.92
	9998 = BLANK (NO ANSWER)	166	0.29
	9999 = LEGITIMATE SKIP	351	0.61

PAIN RELIEVERS

Earlier, you reported that you first used OxyContin in a way a doctor did not direct you to use it when you were [AGE1STPR6] years old. Based on your date of birth, you turned [AGE1STPR6] in [FILL WITH MONTH/YEAR FOR AGE1STPR6 BASED ON DOB].

In what month in [PRYFU06] did you first use OxyContin in a way a doctor did not direct you to use it?

OXCNNMMFU Len : 2 MONTH 1ST USED OXYCONTIN NOT DIRECTED BY DR

	Freq	Pct
1 = January.....	18	0.03
2 = February.....	11	0.02
3 = March.....	13	0.02
4 = April.....	11	0.02
5 = May.....	11	0.02
6 = June.....	16	0.03
7 = July.....	17	0.03
8 = August.....	10	0.02
9 = September.....	10	0.02
10 = October.....	14	0.02
11 = November.....	7	0.01
12 = December.....	9	0.02
81 = NEVER USED PAIN RLVRS Logically assigned.....	2	0.00
85 = BAD DATA Logically assigned.....	3	0.01
89 = LEGITIMATE SKIP Logically assigned.....	2	0.00
91 = NEVER USED/MISUSED PAIN RELIEVERS.....	50225	87.89
93 = DID NOT USE PAIN RLVRS IN THE PAST 12 MONTHS.....	6241	10.92
94 = DON'T KNOW.....	9	0.02
98 = BLANK (NO ANSWER).....	166	0.29
99 = LEGITIMATE SKIP.....	351	0.61

NOTE: The variable PNRNMREC is a recoded variable that was created from PNRNMLIF, the 12-month misuse variables of specific pain relievers, and PNRLVNM30DY.

PNRNMREC Len : 2 RC - MOST RECENT PAIN RELIEVER MISUSE (RECODE)

	Freq	Pct
1 = Within the past 30 days.....	942	1.65
2 = More than 30 days ago but within the past 12 mos.....	2223	3.89
3 = More than 12 months ago.....	3092	5.41
8 = Misused at some point in past 12 mos LOG ASSN.....	16	0.03
9 = Misused at some point in lifetime LOG ASSN.....	46	0.08
83 = DID NOT MISUSE PST 12 MOS (LIFETIME UNK) Log assn.....	332	0.58
91 = NEVER USED/MISUSED PAIN RELIEVERS.....	50227	87.89
98 = BLANK (NO ANSWER).....	268	0.47

NOTE: PNRNMINIT is "reverse coded" from the answers in PRL03. PRL03=1 (yes) was recoded to 2 in PNRNMINIT because this answer means that the respondent misused pain relievers before the past 12 months (and therefore is not a past year initiate for misuse of pain relievers). PRL03=2 (no) was recoded to 1 in PNRNMINIT because this answer means that the respondent did not misuse pain relievers before the past 12 months (and therefore is a past year initiate for misuse of pain relievers).

Earlier questions were about the past 12 months. This question is about any time before then, that is, any time in your life before [DATEFILL].

At any time before [DATEFILL], did you ever use any prescription pain reliever in a way a doctor did not direct you to use it?

PNRNMINT Len : 2 PAST YEAR INITIATE FOR ANY PAIN RELIEVER MISUSE

	Freq	Pct
1 = Past year initiate.....	641	1.12
2 = Not a past year initiate.....	213	0.37
4 = Not past yr initiate LOG ASSN (from skip pattern).....	2304	4.03
83 = NOT PAST YR INITIATE (AT-RISK STATUS UNKNOWN).....	332	0.58
91 = NEVER USED/MISUSED PAIN RELIEVERS.....	50227	87.89
93 = DID NOT MISUSE PAIN RELIEVERS IN THE PAST 12 MOS.....	3092	5.41
94 = DON'T KNOW.....	14	0.02
97 = REFUSED.....	9	0.02
98 = BLANK (NO ANSWER).....	314	0.55

PAIN RELIEVERS

NOTE: The variables PNRNMAGE, PNRNMYFU, and PNRNMMFU show the age, year, and month of first misuse, respectively, for respondents who initiated misuse of pain relievers in the 12 months prior to being interviewed (PNRNMINIT=1).

PNRNMAGE Len : 3 RC - AGE AT 1ST MISUSE FOR PAST YR PNRLV INITIATES

	Freq	Pct
RANGE = 12 - 75.....	543	0.95
983 = NOT A PAST YEAR INITIATE Log assn.....	332	0.58
991 = NEVER USED/MISUSED PAIN RELIEVERS.....	50227	87.89
993 = NOT A PAST YEAR INITIATE.....	5609	9.82
998 = BLANK (NO ANSWER).....	435	0.76

PNRNMYFU Len : 4 RC - YR 1ST MISUSED FOR PAST YR PAIN RLVR INITIATES

	Freq	Pct
RANGE = 2014 - 2015.....	542	0.95
9983 = NOT A PAST YEAR INITIATE Logically assigned.....	332	0.58
9991 = NEVER USED/MISUSED PAIN RELIEVERS.....	50227	87.89
9993 = NOT A PAST YEAR INITIATE.....	5609	9.82
9998 = BLANK (NO ANSWER).....	436	0.76

PNRNMMFU Len : 2 RC - MO 1ST MISUSED FOR PAST YR PAIN RLVR INITIATES

	Freq	Pct
1 = January.....	52	0.09
2 = February.....	42	0.07
3 = March.....	49	0.09
4 = April.....	41	0.07
5 = May.....	41	0.07
6 = June.....	41	0.07
7 = July.....	49	0.09
8 = August.....	49	0.09
9 = September.....	39	0.07
10 = October.....	40	0.07
11 = November.....	40	0.07
12 = December.....	39	0.07
83 = NOT A PAST YEAR INITIATE Logically assigned.....	332	0.58
91 = NEVER USED/MISUSED PAIN RELIEVERS.....	50227	87.89
93 = NOT A PAST YEAR INITIATE.....	5609	9.82
98 = BLANK (NO ANSWER).....	456	0.80

In the past 30 days, that is, from [DATEFILL] up to and including today, did you use [PRNAMEFILL] in any way a doctor did not direct you to use [PRNUMFILL]?

PNRNM30D Len : 2 USED PAIN RLVR NOT DIRECTED BY DR PAST 30 DAYS

	Freq	Pct
1 = Yes.....	862	1.51
2 = No.....	2223	3.89
5 = Yes LOGICALLY ASSIGNED (from PR30ANYINIT=1).....	80	0.14
83 = DID NOT MISUSE PAIN RELIEVERS PST 30 DYS Log assn.....	44	0.08
85 = BAD DATA Logically assigned.....	4	0.01
91 = NEVER USED/MISUSED PAIN RELIEVERS.....	50227	87.89
93 = DID NOT MISUSE PAIN RELIEVERS IN THE PAST 30 DAYS.....	3380	5.91
94 = DON'T KNOW.....	4	0.01
97 = REFUSED.....	12	0.02
98 = BLANK (NO ANSWER).....	310	0.54

During the past 30 days, on how many days did you use [PRNAMEFILL] in any way a doctor did not direct you to use [PRNUMFILL]?

PNRNM30FQ Len : 2 # DAYS USED PAIN RLVR NOT DIRECTD BY DR PST 30 DYS

	Freq	Pct
RANGE = 1 - 30.....	930	1.63
83 = DID NOT USE PAIN REL IN THE PAST 12 MOS Log assn.....	20	0.03
91 = NEVER USED/MISUSED PAIN RELIEVERS.....	50227	87.89
93 = DID NOT MISUSE PAIN RELIEVERS IN THE PAST 30 DAYS.....	5627	9.85
94 = DON'T KNOW.....	11	0.02
97 = REFUSED.....	1	0.00
98 = BLANK (NO ANSWER).....	330	0.58

PAIN RELIEVERS

What is your best estimate of the number of days you used [PRNAMEFILL] in any way a doctor did not direct you to use [PRNUMFILL] during the past 30 days?

PNRNM30ES Len : 2 EST # DAYS USED PAIN RLVR NOT DIRECTED PST 30 DYS

	Freq	Pct
1 = 1 or 2 days.....	1	0.00
2 = 3 to 5 days.....	4	0.01
3 = 6 to 9 days.....	3	0.01
4 = 10 to 19 days.....	2	0.00
83 = DID NOT USE PAIN REL IN THE PAST 12 MOS Log assn.....	1	0.00
91 = NEVER USED/MISUSED PAIN RELIEVERS.....	50227	87.89
93 = DID NOT MISUSE PAIN RELIEVERS IN THE PAST 30 DAYS.....	5646	9.88
94 = DON'T KNOW.....	1	0.00
97 = REFUSED.....	1	0.00
98 = BLANK (NO ANSWER).....	330	0.58
99 = LEGITIMATE SKIP.....	930	1.63

During the past 30 days, did you use [PRNAMEFILL] in any way a doctor did not direct you to use [PRNUMFILL] while you were drinking alcohol or within a couple of hours of drinking?

PNRNM30AL Len : 2 USED PAIN RLVR NOT DIRECTED BY DR W/ALC PST 30 DYS

	Freq	Pct
1 = Yes.....	319	0.56
2 = No.....	330	0.58
83 = DID NOT USE PAIN REL IN THE PAST 12 MOS Log assn.....	8	0.01
91 = NEVER USED/MISUSED PAIN RELIEVERS.....	50227	87.89
93 = DID NOT MISUSE PAIN RELIEVERS IN THE PAST 30 DAYS.....	5639	9.87
94 = DON'T KNOW.....	2	0.00
98 = BLANK (NO ANSWER).....	336	0.59
99 = LEGITIMATE SKIP.....	285	0.50

Which of these statements describe your use of it/them at **any** time in the past 12 months?

To select more than one statement, press the space bar between the numbers. When you have finished, press [ENTER].

PNRWYNORX Len : 2 USED PAIN RLVR W/O OWN RX PAST 12 MONTHS

	Freq	Pct
1 = Yes.....	1974	3.45
2 = No (not entered).....	1093	1.91
83 = DID NOT MISUSE PAIN RELIEVERS IN PST 30 days Log assn.....	26	0.05
85 = BAD DATA Logically assigned.....	1	0.00
91 = NEVER USED/MISUSED PAIN RELIEVERS.....	50227	87.89
93 = DID NOT MISUSE PAIN RELIEVERS IN THE PAST 12 MOS.....	3398	5.95
94 = DON'T KNOW.....	53	0.09
97 = REFUSED.....	61	0.11
98 = BLANK (NO ANSWER).....	313	0.55

PNRWYGAMT Len : 2 USED PAIN RLVR IN GREATER AMTS THAN RX PST 12 MOS

	Freq	Pct
1 = Yes.....	659	1.15
2 = No (not entered).....	2408	4.21
83 = DID NOT USE PAIN REL IN THE PAST 12 MOS Log assn.....	12	0.02
85 = BAD DATA Logically assigned.....	3	0.01
91 = NEVER USED/MISUSED PAIN RELIEVERS.....	50227	87.89
93 = DID NOT MISUSE PAIN RELIEVERS IN THE PAST 12 MOS.....	3412	5.97
94 = DON'T KNOW.....	53	0.09
97 = REFUSED.....	61	0.11
98 = BLANK (NO ANSWER).....	311	0.54

PAIN RELIEVERS

PNRWYOFTN	Len : 2 USED PAIN RLVR MORE OFTEN THAN RX PAST 12 MONTHS		
		Freq	Pct
	1 = Yes	462	0.81
	2 = No (not entered).....	2605	4.56
	83 = DID NOT USE PAIN REL IN THE PAST 12 MOS logically assigned.....	9	0.02
	85 = BAD DATA Logically assigned	2	0.00
	91 = NEVER USED/MISUSED PAIN RELIEVERS.....	50227	87.89
	93 = DID NOT MISUSE PAIN RELIEVERS IN THE PAST 12 MOS	3415	5.98
	94 = DON'T KNOW.....	53	0.09
	97 = REFUSED	61	0.11
	98 = BLANK (NO ANSWER).....	312	0.55

PNRWYLNGR	Len : 2 USED PAIN RLVR LONGER THAN RX PAST 12 MONTHS		
		Freq	Pct
	1 = Yes	384	0.67
	2 = No (not entered).....	2683	4.69
	83 = DID NOT USE PAIN RELIEVERS PST 12 MOS Log assn.....	11	0.02
	85 = BAD DATA Logically assigned	1	0.00
	91 = NEVER USED/MISUSED PAIN RELIEVERS.....	50227	87.89
	93 = DID NOT MISUSE PAIN RELIEVERS IN THE PAST 12 MOS	3413	5.97
	94 = DON'T KNOW.....	53	0.09
	97 = REFUSED	61	0.11
	98 = BLANK (NO ANSWER).....	313	0.55

PNRWYOTWY	Len : 2 USED PAIN RLVR OTHER WAY NOT DIRECTED PST 12 MOS		
		Freq	Pct
	1 = Yes	715	1.25
	2 = No (not entered).....	2352	4.12
	83 = DID NOT USE PAIN RELIEVERS PST 12 MOS Log assn.....	19	0.03
	85 = BAD DATA Logically assigned	1	0.00
	91 = NEVER USED/MISUSED PAIN RELIEVERS.....	50227	87.89
	93 = DID NOT MISUSE PAIN RELIEVERS IN THE PAST 12 MOS	3405	5.96
	94 = DON'T KNOW.....	53	0.09
	97 = REFUSED	61	0.11
	98 = BLANK (NO ANSWER).....	313	0.55

PAIN RELIEVERS

Now think about the last time you used a prescription pain reliever in any way a doctor did not direct you to use it.

Which of these pain relievers did you use the last time? If you used more than one pain reliever the last time, please choose one pain reliever as your best answer.

PNRNMLAST	Len : 2 LAST PAIN RLVR USED NOT DIRECTED BY DR PST 12 MOS	Freq	Pct
1	= Vicodin.....	385	0.67
2	= Lortab.....	145	0.25
3	= Norco.....	169	0.30
4	= Zohydro ER.....	2	0.00
5	= Hydrocodone (generic).....	528	0.92
6	= OxyContin.....	151	0.26
7	= Percocet.....	309	0.54
8	= Percodan.....	4	0.01
9	= Roxicet.....	13	0.02
10	= Roxicodone.....	28	0.05
11	= Oxycodone (generic).....	163	0.29
12	= Ultram.....	19	0.03
13	= Ultram ER.....	3	0.01
14	= Ultracet.....	2	0.00
15	= Tramadol (generic).....	209	0.37
16	= Extended-release tramadol (generic).....	3	0.01
17	= Tylenol with codeine 3 or 4.....	536	0.94
18	= Codeine pills (generic).....	54	0.09
19	= Avinza.....	2	0.00
20	= Kadian.....	1	0.00
21	= MS Contin.....	2	0.00
22	= Morphine (generic).....	33	0.06
23	= Extended-release morphine (generic).....	10	0.02
24	= Actiq.....	1	0.00
26	= Fentora.....	2	0.00
27	= Fentanyl (generic).....	7	0.01
28	= Suboxone.....	93	0.16
29	= Buprenorphine (generic).....	12	0.02
30	= Opana.....	11	0.02
31	= Opana ER.....	1	0.00
32	= Oxymorphone (generic).....	1	0.00
33	= Extended-release oxymorphone (generic).....	2	0.00
34	= Demerol.....	4	0.01
35	= Dilaudid or hydromorphone.....	10	0.02
37	= Methadone.....	51	0.09
38	= Some other pain reliever.....	187	0.33
83	= DID NOT MISUSE IN THE PST 12 MOS Logically assigned.....	45	0.08
85	= BAD DATA Logically assigned.....	9	0.02
91	= NEVER USED/MISUSED PAIN RELIEVERS.....	50227	87.89
93	= DID NOT MISUSE PAIN RELIEVERS IN THE PAST 12 MOS.....	3379	5.91
94	= DON'T KNOW.....	17	0.03
97	= REFUSED.....	6	0.01
98	= BLANK (NO ANSWER).....	310	0.54

Now think about the last time you used [PRLASTFILL2] in any way a doctor did not direct you to use it/them.

What were the reasons you used [PRLASTFILL2] the last time?

PNRRSPAIN	Len : 2 USED LAST PAIN RLVR (NOT DIRECTED) TO RLV PAIN	Freq	Pct
1	= Yes.....	2035	3.56
2	= No (not entered).....	1074	1.88
3	= Yes LOGICALLY ASSIGNED.....	31	0.05
83	= DID NOT USE PAIN RELIEVERS PST 12 MOS Log assn.....	39	0.07
85	= BAD DATA Logically assigned.....	2	0.00
91	= NEVER USED/MISUSED PAIN RELIEVERS.....	50227	87.89
93	= DID NOT MISUSE PAIN RELIEVERS IN THE PAST 12 MOS.....	3385	5.92
94	= DON'T KNOW.....	19	0.03
97	= REFUSED.....	22	0.04
98	= BLANK (NO ANSWER).....	312	0.55

PAIN RELIEVERS

PNRRSRELX	Len : 2 USED LAST PAIN RLVR (NOT DIRECTED) TO RELAX		
		Freq	Pct
	1 = Yes	857	1.50
	2 = No (not entered).....	2282	3.99
	3 = Yes LOGICALLY ASSIGNED	1	0.00
	83 = DID NOT USE PAIN RELIEVERS PST 12 MOS Log assn.....	7	0.01
	85 = BAD DATA Logically assigned.....	3	0.01
	91 = NEVER USED/MISUSED PAIN RELIEVERS.....	50227	87.89
	93 = DID NOT MISUSE PAIN RELIEVERS IN THE PAST 12 MOS.....	3417	5.98
	94 = DON'T KNOW.....	19	0.03
	97 = REFUSED	22	0.04
	98 = BLANK (NO ANSWER).....	311	0.54
PNRRSEXPT	Len : 2 USED LAST PAIN RLVR (NOT DIRECTED) TO EXPERIMENT		
		Freq	Pct
	1 = Yes	244	0.43
	2 = No (not entered).....	2894	5.06
	3 = Yes LOGICALLY ASSIGNED	2	0.00
	83 = DID NOT USE PAIN RELIEVERS PST 12 MOS Log assn.....	3	0.01
	85 = BAD DATA Logically assigned.....	1	0.00
	91 = NEVER USED/MISUSED PAIN RELIEVERS.....	50227	87.89
	93 = DID NOT MISUSE PAIN RELIEVERS IN THE PAST 12 MOS.....	3421	5.99
	94 = DON'T KNOW.....	19	0.03
	97 = REFUSED	22	0.04
	98 = BLANK (NO ANSWER).....	313	0.55
PNRRSHIGH	Len : 2 USED LAST PAIN RLVR (NOT DIRECTED) TO GET HIGH		
		Freq	Pct
	1 = Yes	766	1.34
	2 = No (not entered).....	2368	4.14
	3 = Yes LOGICALLY ASSIGNED	6	0.01
	83 = DID NOT USE PAIN RELIEVERS PST 12 MOS Log assn.....	2	0.00
	85 = BAD DATA Logically assigned.....	1	0.00
	91 = NEVER USED/MISUSED PAIN RELIEVERS.....	50227	87.89
	93 = DID NOT MISUSE PAIN RELIEVERS IN THE PAST 12 MOS.....	3422	5.99
	94 = DON'T KNOW.....	19	0.03
	97 = REFUSED	22	0.04
	98 = BLANK (NO ANSWER).....	313	0.55
PNRRSSLEP	Len : 2 USED LAST PAIN RLVR (NOT DIRECTED) FOR SLEEP		
		Freq	Pct
	1 = Yes	486	0.85
	2 = No (not entered).....	2650	4.64
	3 = Yes LOGICALLY ASSIGNED	4	0.01
	83 = DID NOT USE PAIN RELIEVERS PST 12 MOS Log assn.....	8	0.01
	85 = BAD DATA Logically assigned.....	1	0.00
	91 = NEVER USED/MISUSED PAIN RELIEVERS.....	50227	87.89
	93 = DID NOT MISUSE PAIN RELIEVERS IN THE PAST 12 MOS.....	3416	5.98
	94 = DON'T KNOW.....	19	0.03
	97 = REFUSED	22	0.04
	98 = BLANK (NO ANSWER).....	313	0.55
PNRRSEMOT	Len : 2 USED LAST PAIN RLVR (NOT DIRECTED) FOR EMOTIONS		
		Freq	Pct
	1 = Yes	371	0.65
	2 = No (not entered).....	2767	4.84
	3 = Yes LOGICALLY ASSIGNED	2	0.00
	83 = DID NOT USE PAIN RELIEVERS PST 12 MOS Log assn.....	4	0.01
	85 = BAD DATA Logically assigned.....	1	0.00
	91 = NEVER USED/MISUSED PAIN RELIEVERS.....	50227	87.89
	93 = DID NOT MISUSE PAIN RELIEVERS IN THE PAST 12 MOS.....	3420	5.98
	94 = DON'T KNOW.....	19	0.03
	97 = REFUSED	22	0.04
	98 = BLANK (NO ANSWER).....	313	0.55

PAIN RELIEVERS

PNRRSDGFX	Len : 2 USED LAST PAIN RLVR (NOT DIRECTED) OTH DRUG EFFECT		
		Freq	Pct
	1 = Yes	100	0.17
	2 = No (not entered).....	3039	5.32
	3 = Yes LOGICALLY ASSIGNED	1	0.00
	83 = DID NOT USE PAIN RELIEVERS PST 12 MOS Log assn.....	1	0.00
	85 = BAD DATA Logically assigned.....	1	0.00
	91 = NEVER USED/MISUSED PAIN RELIEVERS.....	50227	87.89
	93 = DID NOT MISUSE PAIN RELIEVERS IN THE PAST 12 MOS.....	3423	5.99
	94 = DON'T KNOW.....	19	0.03
	97 = REFUSED	22	0.04
	98 = BLANK (NO ANSWER).....	313	0.55

PNRRSHOOK	Len : 2 USED LAST PAIN RLVR (NOT DIRECTED) BECAUSE HOOKED		
		Freq	Pct
	1 = Yes	102	0.18
	2 = No (not entered).....	3035	5.31
	3 = Yes LOGICALLY ASSIGNED	3	0.01
	83 = DID NOT USE PAIN RELIEVERS PST 12 MOS Log assn.....	2	0.00
	85 = BAD DATA Logically assigned.....	1	0.00
	91 = NEVER USED/MISUSED PAIN RELIEVERS.....	50227	87.89
	93 = DID NOT MISUSE PAIN RELIEVERS IN THE PAST 12 MOS.....	3422	5.99
	94 = DON'T KNOW.....	19	0.03
	97 = REFUSED	22	0.04
	98 = BLANK (NO ANSWER).....	313	0.55

PNRRSSOR	Len : 2 USED LAST PAIN RLVR (NOT DIRECTED) OTHER REASON		
		Freq	Pct
	1 = Yes	148	0.26
	2 = No (not entered).....	2992	5.24
	83 = DID NOT MISUSE PAIN RELEIVERS IN PAST 12 mos Log assn.....	6	0.01
	85 = BAD DATA Logically assigned.....	1	0.00
	91 = NEVER USED/MISUSED PAIN RELIEVERS.....	50227	87.89
	93 = DID NOT MISUSE PAIN RELIEVERS IN THE PAST 12 MOS.....	3418	5.98
	94 = DON'T KNOW.....	19	0.03
	97 = REFUSED	22	0.04
	98 = BLANK (NO ANSWER).....	313	0.55

Please type in the other reason you used [PRLASTFILL2] the last time. When you have finished typing your answer, press [ENTER] to go to the next question.

PNRRSOTRS2	Len : 3 REASON USED LAST PAIN RLVR (NOT DIRECTED)		
		Freq	Pct
	1 = To relieve physical pain	39	0.07
	2 = To relax or relieve tension.....	2	0.00
	3 = To experiment or to see what it's/they're like.....	3	0.01
	4 = To feel good or get high.....	8	0.01
	5 = To help with my sleep.....	5	0.01
	6 = To help me with my feelings or emotions	6	0.01
	7 = To increase/decrease effects of some other drug.....	1	0.00
	8 = Because I am "hooked" or I have to have it/them.....	4	0.01
	10 = To help me concentrate	4	0.01
	11 = To help me be alert or stay awake	4	0.01
	13 = I used it/them for some other reason.....	11	0.02
	14 = For cold/flu/fever/sick; pain not specified.....	8	0.01
	16 = Suicide attempt/suicidal thoughts.....	8	0.01
	18 = Peer pressure/friends/feel cool.....	3	0.01
	19 = To increase my energy level	8	0.01
	26 = To replace another/other drug(s) I am addicted to.....	9	0.02
	MISSING = 983	5	0.01
	985 = BAD DATA (logically assigned).....	14	0.02
	MISSING = 991	50227	87.89
	MISSING = 993	3419	5.98
	994 = DON'T KNOW.....	4	0.01
	997 = REFUSED	7	0.01
	998 = BLANK (no answer).....	355	0.62
	MISSING = 999	2992	5.24

PAIN RELIEVERS

Which was the main reason you used [PRLASTFILL2] the last time?

PNRRSMAIN			Freq	Pct
Len : 2		MAIN REASON USED LAST PAIN RLVR (NOT DIRECTED)		
	1 =	To relieve physical pain	404	0.71
	2 =	To relax or relieve tension.....	160	0.28
	3 =	To experiment or to see what it was/they were like	44	0.08
	4 =	To feel good or get high	200	0.35
	5 =	To help with my sleep	59	0.10
	6 =	To help me with my feelings or emotions	79	0.14
	7 =	To increase or decrease the effect(s) of some other drug	16	0.03
	8 =	Because I am 'hooked' or I have to have it/them	41	0.07
	9 =	The other reason I reported	7	0.01
	11 =	To relieve physical pain LOGICALLY ASSIGNED.....	3	0.01
	14 =	To feel good or get high LOGICALLY ASSIGNED	1	0.00
	16 =	To help with feelings/emotions LOGICALLY ASSIGNED	2	0.00
	83 =	DID NOT MISUSE PAIN RELEIVERS IN PAST 12 mos Log assn	9	0.02
	85 =	BAD DATA Logically assigned.....	2	0.00
	91 =	NEVER USED/MISUSED PAIN RELIEVERS.....	50227	87.89
	93 =	DID NOT MISUSE PAIN RELIEVERS IN THE PAST 12 MOS.....	3415	5.98
	94 =	DON'T KNOW.....	1	0.00
	98 =	BLANK (NO ANSWER).....	355	0.62
	99 =	LEGITIMATE SKIP	2121	3.71

NOTE: PNRNORXFG is set to 1 when respondents reported that the only way they misused pain relievers in the past year was without a prescription. These respondents also reported that the last pain reliever they misused was obtained through a prescription (a) from one doctor or (b) from more than one doctor.

PNRNORXFG			Freq	Pct
Len : 2		ONLY PST YR MISUSE W/O RX BUT RX FOR LAST PNR		
	1 =	Only misuse w/o Rx but reported last drug gotten with Rx.....	182	0.32
	98 =	BLANK (NO ANSWER).....	56964	99.68

TRANQUILIZERS

TRANQUILIZERS

The next question asks about using **prescription tranquilizers** in any way **a doctor did not direct you to use them**.

When you answer these questions, please think only about your use of the drug in any way **a doctor did not direct you to use it**, including:

- Using it without a prescription of your own
- Using it in greater amounts, more often, or longer than you were told to take it
- Using it in **any other way** a doctor did not direct you to use it

Have you ever, even once, used any prescription tranquilizer in any way **a doctor did not direct you to use it**?

TRQNMLIF	Len : 2 EVER USED TRANQUILIZER NOT DIRECTED BY DR		
	1 = Yes	Freq	Pct
	2 = No	990	1.73
	5 = Yes LOGICALLY ASSIGNED (from skip pattern)	8252	14.44
	85 = BAD DATA Logically assigned	1584	2.77
	91 = NEVER USED/MISUSED TRANQUILIZERS	87	0.15
	94 = DON'T KNOW	45868	80.26
	97 = REFUSED	13	0.02
	98 = BLANK (NO ANSWER).....	8	0.01
		344	0.60

NOTE: The variable TRQNMREC is a recoded variable that was created from TRQNMLIF, the 12-month misuse variables of specific tranquilizers, and TRANQNM30DY.

TRQNMREC	Len : 2 RC - MOST RECENT TRANQUILIZER MISUSE (RECODE)		
	1 = Within the past 30 days.....	Freq	Pct
	2 = More than 30 days ago but within the past 12 mos	519	0.91
	3 = More than 12 months ago	1063	1.86
	8 = Misused at some point in past 12 mos LOG ASSN	988	1.73
	9 = Misused at some point in lifetime LOG ASSN	2	0.00
	83 = DID NOT MISUSE PST 12 MOS (LIFETIME UNK) Log assn	2	0.00
	91 = NEVER USED/MISUSED TRANQUILIZERS	245	0.43
	98 = BLANK (NO ANSWER).....	54120	94.70
		207	0.36

NOTE: TRQNMINIT is "reverse coded" from the answers in TRL03. TRL03=1 (yes) was recoded to 2 in TRQNMINIT because this answer means that the respondent misused tranquilizers before the past 12 months (and therefore is not a past year initiate for misuse of tranquilizers). TRL03=2 (no) was recoded to 1 in TRQNMINIT because this answer means that the respondent did not misuse tranquilizers before the past 12 months (and therefore is a past year initiate for misuse of tranquilizers).

Earlier questions were about the past 12 months. This question is about any time before then, that is, any time in your life before [DATEFILL].

At any time before [DATEFILL], did you ever use any prescription tranquilizer in a way a doctor did not direct you to use it?

TRQNMINT	Len : 2 PAST YEAR INITIATE FOR ANY TRANQUILIZER MISUSE		
	1 = Past year initiate	Freq	Pct
	2 = Not a past year initiate	441	0.77
	4 = Not past yr initiate LOG ASSN (from skip pattern).....	96	0.17
	83 = NOT PAST YR INITIATE (AT-RISK STATUS UNKNOWN).....	1040	1.82
	91 = NEVER USED/MISUSED TRANQUILIZERS	245	0.43
	93 = DID NOT MISUSE TRANQUILIZERS IN THE PAST 12 MOS.....	54120	94.70
	94 = DON'T KNOW.....	988	1.73
	97 = REFUSED	6	0.01
	98 = BLANK (NO ANSWER).....	1	0.00
		209	0.37

NOTE: The variables TRQNMAGE, TRQNMYSFU, and TRQNMMSFU show the age, year, and month of first misuse, respectively, for respondents who initiated misuse of tranquilizers in the 12 months prior to being interviewed (TRQNMINT=1).

TRQNMAGE	Len : 3 RC - AGE AT 1ST MISUSE FOR PAST YR TRANQ INITIATES		
	RANGE = 12 - 66.....	Freq	Pct
	983 = NOT A PAST YEAR INITIATE Log assn	421	0.74
	991 = NEVER USED/MISUSED TRANQUILIZERS	245	0.43
	993 = NOT A PAST YEAR INITIATE	54120	94.70
	998 = BLANK (NO ANSWER).....	2124	3.72
		236	0.41

TRANQUILIZERS

TRQNMVFU	Len : 4 RC - YR 1ST MISUSED FOR PAST YR TRANQ INITIATES		
	RANGE = 2014 - 2015.....	Freq	Pct
	9983 = NOT A PAST YEAR INITIATE Logically assigned.....	420	0.73
	9991 = NEVER USED/MISUSED TRANQUILIZERS	54120	94.70
	9993 = NOT A PAST YEAR INITIATE	2124	3.72
	9998 = BLANK (NO ANSWER).....	237	0.41

TRQNMVFU	Len : 2 RC - MO 1ST MISUSED FOR PAST YR TRANQ INITIATES		
		Freq	Pct
	1 = January.....	38	0.07
	2 = February.....	30	0.05
	3 = March.....	38	0.07
	4 = April.....	37	0.06
	5 = May.....	25	0.04
	6 = June.....	33	0.06
	7 = July.....	34	0.06
	8 = August.....	33	0.06
	9 = September.....	35	0.06
	10 = October.....	46	0.08
	11 = November.....	29	0.05
	12 = December.....	23	0.04
	83 = NOT A PAST YEAR INITIATE Logically assigned.....	245	0.43
	91 = NEVER USED/MISUSED TRANQUILIZERS	54120	94.70
	93 = NOT A PAST YEAR INITIATE	2124	3.72
	98 = BLANK (NO ANSWER).....	256	0.45

In the past 30 days, that is, from [DATEFILL] up to and including today, did you use [TRNAMEFILL] in any way a doctor did not direct you to use [TRNUMFILL]?

TRQNM30D	Len : 2 USED TRANQ NOT DIRECTED BY DR PAST 30 DAYS		
		Freq	Pct
	1 = Yes.....	478	0.84
	2 = No.....	1063	1.86
	5 = Yes LOGICALLY ASSIGNED	41	0.07
	83 = DID NOT MISUSE TRAN IN THE PST 30 DAYS LOG ASSN	3	0.01
	91 = NEVER USED/MISUSED TRANQUILIZERS	54120	94.70
	93 = DID NOT MISUSE TRANQUILIZERS IN THE PAST 30 DAYS	1230	2.15
	97 = REFUSED	2	0.00
	98 = BLANK (NO ANSWER).....	209	0.37

During the past 30 days, on how many days did you use [TRNAMEFILL] in any way a doctor did not direct you to use [TRNUMFILL]?

TRQNM30FQ	Len : 2 # DAYS USED TRANQ NOT DIRECTD BY DR PST 30 DYS		
		Freq	Pct
	RANGE = 1 - 30.....	512	0.90
	83 = DID NOT MISUSE TRAN IN THE PST 30 DAYS LOG ASSN	1	0.00
	91 = NEVER USED/MISUSED TRANQUILIZERS	54120	94.70
	93 = DID NOT MISUSE TRANQUILIZERS IN THE PAST 30 DAYS	2295	4.02
	94 = DON'T KNOW.....	5	0.01
	97 = REFUSED	2	0.00
	98 = BLANK (NO ANSWER).....	211	0.37

What is your best estimate of the number of days you used [TRNAMEFILL] in any way a doctor did not direct you to use [TRNUMFILL] during the past 30 days?

TRQNM30ES	Len : 2 EST # DAYS USED TRANQ NOT DIRECTED PST 30 DYS		
		Freq	Pct
	1 = 1 or 2 days.....	2	0.00
	2 = 3 to 5 days.....	1	0.00
	6 = All 30 days.....	1	0.00
	91 = NEVER USED/MISUSED TRANQUILIZERS	54120	94.70
	93 = DID NOT MISUSE TRANQUILIZERS IN THE PAST 30 DAYS	2296	4.02
	94 = DON'T KNOW.....	2	0.00
	97 = REFUSED	1	0.00
	98 = BLANK (NO ANSWER).....	211	0.37
	99 = LEGITIMATE SKIP	512	0.90

TRANQUILIZERS

NOTE: Responses of "yes" in TRQNM30AL were assigned a code of 11 when respondents reported that they misused tranquilizers with alcohol in the past 30 days but there was some question from the edited alcohol data about whether they used alcohol in the past 30 days. Analysts are encouraged to check the value of the final imputed alcohol recency IRALCRC when TRQNM30AL=11 to determine whether IRALCRC was assigned a value to indicate that the most recent use of alcohol was within the past 30 days or was more than 30 days ago but within the past 12 months.

During the past 30 days, did you use [TRNAMEFILL] in any way a doctor did not direct you to use [TRNUMFILL] while you were drinking alcohol or within a couple of hours of drinking?

TRQNM30AL	Len : 2 USED TRANQ NOT DIRECTED BY DR W/ALC PST 30 DYS		
		Freq	Pct
	1 = Yes	197	0.34
	2 = No.....	199	0.35
	11 = Yes (ALCREC=8).....	1	0.00
	91 = NEVER USED/MISUSED TRANQUILIZERS	54120	94.70
	93 = DID NOT MISUSE TRANQUILIZERS IN THE PAST 30 DAYS	2296	4.02
	98 = BLANK (NO ANSWER).....	213	0.37
	99 = LEGITIMATE SKIP	120	0.21

Which of these statements describe your use of [TRNAMEFILL] at any time in the past 12 months?

TRQWYNORX	Len : 2 USED TRANQ W/O OWN RX PAST 12 MONTHS		
		Freq	Pct
	1 = Yes	1156	2.02
	2 = No (not entered).....	398	0.70
	83 = DID NOT MISUSE TRAN IN THE PST 12 MOS LOG ASSN.....	1	0.00
	91 = NEVER USED/MISUSED TRANQUILIZERS	54120	94.70
	93 = DID NOT MISUSE TRANQUILIZERS IN THE PAST 12 MONTHS.....	1232	2.16
	94 = DON'T KNOW.....	16	0.03
	97 = REFUSED	14	0.02
	98 = BLANK (NO ANSWER).....	209	0.37

TRQWYGAMT	Len : 2 USED TRANQ IN GREATER AMTS THAN RX PST 12 MOS		
		Freq	Pct
	1 = Yes	234	0.41
	2 = No (not entered).....	1320	2.31
	91 = NEVER USED/MISUSED TRANQUILIZERS	54120	94.70
	93 = DID NOT MISUSE TRANQUILIZERS IN THE PAST 12 MONTHS.....	1233	2.16
	94 = DON'T KNOW.....	16	0.03
	97 = REFUSED	14	0.02
	98 = BLANK (NO ANSWER).....	209	0.37

TRQWYOFTN	Len : 2 USED TRANQ MORE OFTEN THAN RX PAST 12 MONTHS		
		Freq	Pct
	1 = Yes	132	0.23
	2 = No (not entered).....	1422	2.49
	91 = NEVER USED/MISUSED TRANQUILIZERS	54120	94.70
	93 = DID NOT MISUSE TRANQUILIZERS IN THE PAST 12 MONTHS.....	1233	2.16
	94 = DON'T KNOW.....	16	0.03
	97 = REFUSED	14	0.02
	98 = BLANK (NO ANSWER).....	209	0.37

TRQWYLNGR	Len : 2 USED TRANQ LONGER THAN RX PAST 12 MONTHS		
		Freq	Pct
	1 = Yes	73	0.13
	2 = No (not entered).....	1481	2.59
	83 = DID NOT MISUSE TRAN IN THE PST 12 MOS LOG ASSN.....	1	0.00
	91 = NEVER USED/MISUSED TRANQUILIZERS	54120	94.70
	93 = DID NOT MISUSE TRANQUILIZERS IN THE PAST 12 MONTHS.....	1232	2.16
	94 = DON'T KNOW.....	16	0.03
	97 = REFUSED	14	0.02
	98 = BLANK (NO ANSWER).....	209	0.37

TRANQUILIZERS

TRQWYOTWY Len : 2 USED TRANQ OTHER WAY NOT DIRECTED PST 12 MOS

	Freq	Pct
1 = Yes	302	0.53
2 = No (not entered).....	1252	2.19
83 = DID NOT MISUSE TRAN IN THE PST 12 MOS LOG ASSN.....	1	0.00
91 = NEVER USED/MISUSED TRANQUILIZERS	54120	94.70
93 = DID NOT MISUSE TRANQUILIZERS IN THE PAST 12 MONTHS.....	1232	2.16
94 = DON'T KNOW.....	16	0.03
97 = REFUSED	14	0.02
98 = BLANK (NO ANSWER).....	209	0.37

Now think about the last time you used a prescription tranquilizer in any way a doctor did not direct you to use it.

Which of these tranquilizers did you use the last time? If you used more than one tranquilizer the last time, please choose one tranquilizer as your best answer.

TRQNMLAST Len : 2 LAST TRANQ USED NOT DIRECTED BY DR PST 12 MOS

	Freq	Pct
1 = Xanax	913	1.60
2 = Xanax XR	19	0.03
3 = Alprazolam (generic).....	87	0.15
4 = Extended-release alprazolam (generic).....	3	0.01
5 = Ativan	36	0.06
6 = Klonopin	86	0.15
7 = Lorazepam (generic).....	51	0.09
8 = Clonazepam (generic).....	81	0.14
9 = Valium	105	0.18
10 = Diazepam (generic).....	41	0.07
11 = Cyclobenzaprine (generic), also known as Flexeril.....	37	0.06
12 = Soma	55	0.10
13 = Buspirone (generic), also known as BuSpar.....	16	0.03
14 = Hydroxyzine (generic), also known as Atarax or Vistaril	18	0.03
15 = Meprobamate, (generic) also known as Equanil or Miltown.....	5	0.01
16 = Some other tranquilizer	27	0.05
83 = DID NOT MISUSE TRAN IN THE PST 12 MOS LOG ASSN.....	3	0.01
91 = NEVER USED/MISUSED TRANQUILIZERS	54120	94.70
93 = DID NOT MISUSE TRANQUILIZERS IN THE PAST 12 MONTHS.....	1230	2.15
94 = DON'T KNOW.....	2	0.00
97 = REFUSED	2	0.00
98 = BLANK (NO ANSWER).....	209	0.37

Now think about the last time you used [TRLASTFILL2] in any way a doctor did not direct you to use it/them.

What were the reasons you used [TRLASTFILL2] the last time?

TRQRSRELX Len : 2 USED LAST TRANQ (NOT DIRECTED) TO RELAX

	Freq	Pct
1 = Yes	937	1.64
2 = No (not entered).....	630	1.10
3 = Yes LOGICALLY ASSIGNED	9	0.02
83 = DID NOT MISUSE TRAN IN THE PST 12 MOS LOG ASSN.....	2	0.00
91 = NEVER USED/MISUSED TRANQUILIZERS	54120	94.70
93 = DID NOT MISUSE TRANQUILIZERS IN THE PAST 12 MONTHS.....	1231	2.15
94 = DON'T KNOW.....	4	0.01
97 = REFUSED	4	0.01
98 = BLANK (NO ANSWER).....	209	0.37

TRQRSEXP Len : 2 USED LAST TRANQ (NOT DIRECTED) TO EXPERIMENT

	Freq	Pct
1 = Yes	203	0.36
2 = No (not entered).....	1369	2.40
3 = Yes LOGICALLY ASSIGNED	4	0.01
91 = NEVER USED/MISUSED TRANQUILIZERS	54120	94.70
93 = DID NOT MISUSE TRANQUILIZERS IN THE PAST 12 MONTHS.....	1233	2.16
94 = DON'T KNOW.....	4	0.01
97 = REFUSED	4	0.01
98 = BLANK (NO ANSWER).....	209	0.37

TRANQUILIZERS

TRQRSHIGH	Len : 2 USED LAST TRANQ (NOT DIRECTED) TO GET HIGH		
		Freq	Pct
	1 = Yes	404	0.71
	2 = No (not entered).....	1170	2.05
	3 = Yes LOGICALLY ASSIGNED	2	0.00
	91 = NEVER USED/MISUSED TRANQUILIZERS	54120	94.70
	93 = DID NOT MISUSE TRANQUILIZERS IN THE PAST 12 MONTHS.....	1233	2.16
	94 = DON'T KNOW.....	4	0.01
	97 = REFUSED	4	0.01
	98 = BLANK (NO ANSWER).....	209	0.37
TRQRSSLEP	Len : 2 USED LAST TRANQ (NOT DIRECTED) FOR SLEEP		
		Freq	Pct
	1 = Yes	494	0.86
	2 = No (not entered).....	1082	1.89
	91 = NEVER USED/MISUSED TRANQUILIZERS	54120	94.70
	93 = DID NOT MISUSE TRANQUILIZERS IN THE PAST 12 MONTHS.....	1233	2.16
	94 = DON'T KNOW.....	4	0.01
	97 = REFUSED	4	0.01
	98 = BLANK (NO ANSWER).....	209	0.37
TRQRSEMOT	Len : 2 USED LAST TRANQ (NOT DIRECTED) FOR EMOTIONS		
		Freq	Pct
	1 = Yes	369	0.65
	2 = No (not entered).....	1204	2.11
	3 = Yes LOGICALLY ASSIGNED	3	0.01
	91 = NEVER USED/MISUSED TRANQUILIZERS	54120	94.70
	93 = DID NOT MISUSE TRANQUILIZERS IN THE PAST 12 MONTHS.....	1233	2.16
	94 = DON'T KNOW.....	4	0.01
	97 = REFUSED	4	0.01
	98 = BLANK (NO ANSWER).....	209	0.37
TRQRSDGFX	Len : 2 USED LAST TRANQ (NOT DIRECTED) OTH DRUG EFFECT		
		Freq	Pct
	1 = Yes	78	0.14
	2 = No (not entered).....	1497	2.62
	3 = Yes LOGICALLY ASSIGNED	1	0.00
	91 = NEVER USED/MISUSED TRANQUILIZERS	54120	94.70
	93 = DID NOT MISUSE TRANQUILIZERS IN THE PAST 12 MONTHS.....	1233	2.16
	94 = DON'T KNOW.....	4	0.01
	97 = REFUSED	4	0.01
	98 = BLANK (NO ANSWER).....	209	0.37
TRQRSHOOK	Len : 2 USED LAST TRANQ (NOT DIRECTED) BECAUSE HOOKED		
		Freq	Pct
	1 = Yes	17	0.03
	2 = No (not entered).....	1559	2.73
	91 = NEVER USED/MISUSED TRANQUILIZERS	54120	94.70
	93 = DID NOT MISUSE TRANQUILIZERS IN THE PAST 12 MONTHS.....	1233	2.16
	94 = DON'T KNOW.....	4	0.01
	97 = REFUSED	4	0.01
	98 = BLANK (NO ANSWER).....	209	0.37
TRQRSSOR	Len : 2 USED LAST TRANQ (NOT DIRECTED) OTHER REASON		
		Freq	Pct
	1 = Yes	81	0.14
	2 = No (not entered).....	1495	2.62
	83 = DID NOT MISUSE TRAN IN THE PST 12 MOS LOG ASSN.....	1	0.00
	91 = NEVER USED/MISUSED TRANQUILIZERS	54120	94.70
	93 = DID NOT MISUSE TRANQUILIZERS IN THE PAST 12 MONTHS.....	1232	2.16
	94 = DON'T KNOW.....	4	0.01
	97 = REFUSED	4	0.01
	98 = BLANK (NO ANSWER).....	209	0.37

TRANQUILIZERS

Please type in the other reason you used [TRLASTFILL2] the last time. When you have finished typing your answer, press [ENTER] to go to the next question.

TRQRSOTRS2 Len : 3 REASON USED LAST TRANQ (NOT DIRECTED)

	Freq	Pct
1 = To relieve physical pain	20	0.03
2 = To relax or relieve tension.....	14	0.02
3 = To experiment or to see what it's/they're like.....	4	0.01
4 = To feel good or get high	3	0.01
5 = To help with my sleep	2	0.00
6 = To help me with my feelings or emotions	6	0.01
7 = To increase/decrease effects of some other drug.....	1	0.00
13 = I used it/them for some other reason.....	14	0.02
14 = For cold/flu/fever/sick; pain not specified.....	3	0.01
16 = Suicide attempt/suicidal thoughts	5	0.01
22 = To prevent/treat anxiety/panic attacks.....	4	0.01
MISSING = 983	1	0.00
MISSING = 991	54120	94.70
MISSING = 993	1232	2.16
994 = DON'T KNOW.....	3	0.01
997 = REFUSED	2	0.00
998 = BLANK (no answer)	217	0.38
MISSING = 999	1495	2.62

Which was the main reason you used [TRLASTFILL2] the last time?

TRQRSMAN Len : 2 MAIN REASON USED LAST TRANQ (NOT DIRECTED)

	Freq	Pct
1 = To relax or relieve tension.....	223	0.39
2 = To experiment or to see what it was/they were like	28	0.05
3 = To feel good or get high	85	0.15
4 = To help with my sleep	102	0.18
5 = To help me with my feelings or emotions	109	0.19
6 = To increase or decrease the effect(s) of some other drug	18	0.03
7 = Because I am 'hooked' or I have to have it/them	2	0.00
8 = The other reason I reported	9	0.02
11 = To relax or relieve tension LOGICALLY ASSIGNED	3	0.01
15 = To help with feelings/emotions LOGICALLY ASSIGNED	1	0.00
91 = NEVER USED/MISUSED TRANQUILIZERS	54120	94.70
93 = DID NOT MISUSE TRANQUILIZERS IN THE PAST 12 MONTHS.....	1233	2.16
94 = DON'T KNOW.....	1	0.00
98 = BLANK (NO ANSWER).....	217	0.38
99 = LEGITIMATE SKIP	995	1.74

NOTE: TRQNORXFG is set to 1 when respondents reported that the only way they misused tranquilizers in the past year was without a prescription. These respondents also reported that the last tranquilizer they misused was obtained through a prescription (a) from one doctor or (b) from more than one doctor.

TRQNORXFG Len : 2 ONLY PST YR MISUSE W/O RX BUT RX FOR LAST TRANQ

	Freq	Pct
1 = Only misuse w/o Rx but reported last drug gotten with Rx.....	36	0.06
98 = BLANK (NO ANSWER).....	57110	99.94

STIMULANTS

STIMULANTS

The next question asks about using **prescription stimulants** in any way a **doctor did not direct you to use them**.

When you answer these questions, please think only about your use of the drug in any way a **doctor did not direct you to use it**, including:

- Using it without a prescription of your own
- Using it in greater amounts, more often, or longer than you were told to take it
- Using it in **any other way** a doctor did not direct you to use it

Have you ever, even once, used any prescription stimulant in any way a doctor did not direct you to use it?

STMNMLIF	Len : 2 EVER USED STIMULANT NOT DIRECTED BY DR		
	1 = Yes	Freq	Pct
	2 = No	1107	1.94
	5 = Yes LOGICALLY ASSIGNED (from skip pattern)	4725	8.27
	85 = BAD DATA Logically assigned	1726	3.02
	91 = NEVER USED/MISUSED STIMULANTS	69	0.12
	94 = DON'T KNOW	49289	86.25
	97 = REFUSED	11	0.02
	98 = BLANK (NO ANSWER).....	7	0.01
		212	0.37

NOTE: The variable STMNMLIF is a recoded variable that was created from STMNMLIF, the 12-month misuse variables of specific stimulants, and STIMNM30DY.

STMNMREC	Len : 2 RC - MOST RECENT STIMULANT MISUSE (RECODE)		
	1 = Within the past 30 days.....	Freq	Pct
	2 = More than 30 days ago but within the past 12 mos	509	0.89
	3 = More than 12 months ago	1212	2.12
	8 = Misused at some point in past 12 mos LOG ASSN	1102	1.93
	9 = Misused at some point in lifetime LOG ASSN	5	0.01
	83 = DID NOT MISUSE PST 12 MOS (LIFETIME UNK) Log assn	5	0.01
	91 = NEVER USED/MISUSED STIMULANTS	125	0.22
	98 = BLANK (NO ANSWER).....	54014	94.52
		174	0.30

NOTE: STMNMINIT is "reverse coded" from the answers in STL03. STL03=1 (yes) was recoded to 2 in STMNMINIT because this answer means that the respondent misused stimulants before the past 12 months (and therefore is not a past year initiate for misuse of stimulants). STL03=2 (no) was recoded to 1 in STMNMINIT because this answer means that the respondent did not misuse stimulants before the past 12 months (and therefore is a past year initiate for misuse of stimulants).

Earlier questions were about the past 12 months. This question is about any time before then, that is, any time in your life before [DATEFILL].

At any time before [DATEFILL], did you ever use any prescription stimulant in a way a doctor did not direct you to use it?

STMNMINIT	Len : 2 PAST YEAR INITIATE FOR ANY STIMULANT MISUSE		
	1 = Past year initiate	Freq	Pct
	2 = Not a past year initiate	462	0.81
	4 = Not past yr initiate LOG ASSN (from skip pattern).....	109	0.19
	83 = NOT PAST YR INITIATE (AT-RISK STATUS UNKNOWN).....	1149	2.01
	91 = NEVER USED/MISUSED STIMULANTS	125	0.22
	93 = DID NOT MISUSE STIMULANTS IN THE PAST 12 MOS	54014	94.52
	94 = DON'T KNOW.....	1102	1.93
	97 = REFUSED	4	0.01
	98 = BLANK (NO ANSWER).....	2	0.00
		179	0.31

NOTE: The variables STMNMAGE, STMNMYFU, and STMNMMFU show the age, year, and month of first misuse, respectively, for respondents who initiated misuse of stimulants in the 12 months prior to being interviewed (STMNMINIT=1).

STMNMAGE	Len : 3 RC - AGE 1ST MISUSED FOR PAST YR STIM INITIATES		
	RANGE = 13 - 64.....	Freq	Pct
	983 = NOT A PAST YEAR INITIATE Log assn	446	0.78
	991 = NEVER USED/MISUSED STIMULANTS	125	0.22
	993 = NOT A PAST YEAR INITIATE	54014	94.52
	998 = BLANK (NO ANSWER).....	2360	4.13
		201	0.35

STIMULANTS

STMNMYFU	Len : 4 RC - YR 1ST MISUSED FOR PAST YR STIM INITIATES		
	RANGE = 2014 - 2015.....	Freq	Pct
	9983 = NOT A PAST YEAR INITIATE Logically assigned.....	446	0.78
	9991 = NEVER USED/MISUSED STIMULANTS.....	125	0.22
	9993 = NOT A PAST YEAR INITIATE.....	54014	94.52
	9998 = BLANK (NO ANSWER).....	2360	4.13
		201	0.35

STMNMMFU	Len : 2 RC - MONTH 1ST MISUSED FOR PAST YR STIM INITIATES		
	1 = January.....	Freq	Pct
	2 = February.....	37	0.06
	3 = March.....	26	0.05
	4 = April.....	38	0.07
	5 = May.....	31	0.05
	6 = June.....	55	0.10
	7 = July.....	39	0.07
	8 = August.....	26	0.05
	9 = September.....	26	0.05
	10 = October.....	35	0.06
	11 = November.....	42	0.07
	12 = December.....	27	0.05
	83 = NOT A PAST YEAR INITIATE Logically assigned.....	47	0.08
	91 = NEVER USED/MISUSED STIMULANTS.....	125	0.22
	93 = NOT A PAST YEAR INITIATE.....	54014	94.52
	98 = BLANK (NO ANSWER).....	2360	4.13
		218	0.38

In the past 30 days, that is, from [DATEFILL] up to and including today, did you use [STNAMEFILL] in any way a doctor did not direct you to use [STNUMFILL]?

STMNM30D	Len : 2 USED STIMULANT NOT DIRECTED BY DR PAST 30 DAYS		
	1 = Yes.....	Freq	Pct
	2 = No.....	467	0.82
	5 = Yes LOGICALLY ASSIGNED.....	1212	2.12
	83 = DID NOT MISUSE STIM IN THE PST 30 DAYS LOG ASSN.....	42	0.07
	85 = BAD DATA Logically assigned.....	2	0.00
	91 = NEVER USED/MISUSED STIMULANTS.....	3	0.01
	93 = DID NOT MISUSE STIMULANTS IN THE PAST 30 DAYS.....	54014	94.52
	94 = DON'T KNOW.....	1225	2.14
	97 = REFUSED.....	2	0.00
	98 = BLANK (NO ANSWER).....	3	0.01
		176	0.31

During the past 30 days, on how many days did you use [STNAMEFILL] in any way a doctor did not direct you to use [STNUMFILL]?

STMNM30FQ	Len : 2 # DAYS USED STIMULANT NOT DIRECTD BY DR PST 30 DYS		
	RANGE = 1 - 30.....	Freq	Pct
	85 = BAD DATA Logically assigned.....	506	0.89
	91 = NEVER USED/MISUSED STIMULANTS.....	1	0.00
	93 = DID NOT MISUSE STIMULANTS IN THE PAST 30 DAYS.....	54014	94.52
	94 = DON'T KNOW.....	2439	4.27
	97 = REFUSED.....	2	0.00
	98 = BLANK (NO ANSWER).....	1	0.00
		183	0.32

What is your best estimate of the number of days you used [STNAMEFILL] in any way a doctor did not direct you to use [STNUMFILL] during the past 30 days?

STMNM30ES	Len : 2 EST # DAYS USED STIMULANT NOT DIRECTED PST 30 DYS		
	2 = 3 to 5 days.....	Freq	Pct
	4 = 10 to 19 days.....	1	0.00
	91 = NEVER USED/MISUSED STIMULANTS.....	1	0.00
	93 = DID NOT MISUSE STIMULANTS IN THE PAST 30 DAYS.....	54014	94.52
	97 = REFUSED.....	2439	4.27
	98 = BLANK (NO ANSWER).....	1	0.00
	99 = LEGITIMATE SKIP.....	184	0.32
		506	0.89

STIMULANTS

During the past 30 days, did you use [STNAMEFILL] in any way a doctor did not direct you to use [STNUMFILL] while you were drinking alcohol or within a couple of hours of drinking?

STMNM30AL Len : 2 USED STIMULANT NOT DIRECTED BY DR W/ALC PST 30 DYS

	Freq	Pct
1 = Yes	203	0.36
2 = No	223	0.39
91 = NEVER USED/MISUSED STIMULANTS	54014	94.52
93 = DID NOT MISUSE STIMULANTS IN THE PAST 30 DAYS	2439	4.27
98 = BLANK (NO ANSWER).....	186	0.33
99 = LEGITIMATE SKIP	81	0.14

Which of these statements describe your use of it/them at **any** time in the past 12 months?

To select more than one statement, press the space bar between the numbers. When you have finished, press [ENTER].

STMWYNORX Len : 2 USED STIMULANT W/O OWN RX PAST 12 MONTHS

	Freq	Pct
1 = Yes	1373	2.40
2 = No (not entered).....	324	0.57
83 = DID NOT MISUSE STIM IN THE PST 12 MOS LOG ASSN.....	1	0.00
85 = BAD DATA Logically assigned	2	0.00
91 = NEVER USED/MISUSED STIMULANTS	54014	94.52
93 = DID NOT MISUSE STIMULANTS IN THE PAST 12 MONTHS	1226	2.15
94 = DON'T KNOW.....	13	0.02
97 = REFUSED	16	0.03
98 = BLANK (NO ANSWER).....	177	0.31

STMWYGAMT Len : 2 USED STIMULANT IN GREATER AMTS THAN RX PST 12 MOS

	Freq	Pct
1 = Yes	190	0.33
2 = No (not entered).....	1507	2.64
91 = NEVER USED/MISUSED STIMULANTS	54014	94.52
93 = DID NOT MISUSE STIMULANTS IN THE PAST 12 MONTHS	1227	2.15
94 = DON'T KNOW.....	13	0.02
97 = REFUSED	16	0.03
98 = BLANK (NO ANSWER).....	179	0.31

STMWYOFTN Len : 2 USED STIMULANT MORE OFTEN THAN RX PAST 12 MONTHS

	Freq	Pct
1 = Yes	97	0.17
2 = No (not entered).....	1600	2.80
91 = NEVER USED/MISUSED STIMULANTS	54014	94.52
93 = DID NOT MISUSE STIMULANTS IN THE PAST 12 MONTHS	1227	2.15
94 = DON'T KNOW.....	13	0.02
97 = REFUSED	16	0.03
98 = BLANK (NO ANSWER).....	179	0.31

STMWYLNGR Len : 2 USED STIMULANT LONGER THAN RX PAST 12 MONTHS

	Freq	Pct
1 = Yes	46	0.08
2 = No (not entered).....	1651	2.89
83 = DID NOT MISUSE STIM IN THE PST 12 MOS LOG ASSN.....	1	0.00
85 = BAD DATA Logically assigned	1	0.00
91 = NEVER USED/MISUSED STIMULANTS	54014	94.52
93 = DID NOT MISUSE STIMULANTS IN THE PAST 12 MONTHS	1226	2.15
94 = DON'T KNOW.....	13	0.02
97 = REFUSED	16	0.03
98 = BLANK (NO ANSWER).....	178	0.31

STIMULANTS

STMWYOTWY Len : 2 USED STIMULANT OTHER WAY NOT DIRECTED PST 12 MOS

	Freq	Pct
1 = Yes	310	0.54
2 = No (not entered).....	1387	2.43
91 = NEVER USED/MISUSED STIMULANTS	54014	94.52
93 = DID NOT MISUSE STIMULANTS IN THE PAST 12 MONTHS	1227	2.15
94 = DON'T KNOW.....	13	0.02
97 = REFUSED	16	0.03
98 = BLANK (NO ANSWER).....	179	0.31

At any time in the past 12 months, did you ever use a needle to inject [STNAMEFILL] ?

STMNDLYR Len : 2 USED STIMULANT WITH A NEEDLE PAST 12 MONTHS

	Freq	Pct
1 = Yes	23	0.04
2 = No.....	1703	2.98
83 = DID NOT MISUSE STIM IN THE PST 12M LOG ASSN	2	0.00
85 = BAD DATA Logically assigned	3	0.01
91 = NEVER USED/MISUSED STIMULANTS	54014	94.52
93 = DID NOT MISUSE STIMULANTS IN THE PAST 12 MONTHS	1225	2.14
98 = BLANK (NO ANSWER).....	176	0.31

STMNDLREC Len : 2 TIME SINCE LAST USED NEEDLE TO INJECT STIMULANT

	Freq	Pct
1 = Within the past 30 days.....	7	0.01
2 = More than 30 days ago but within the past 12 months.....	5	0.01
12 = More than 30 dys ago but in pst 12 mo (STMNMREC=2).....	11	0.02
85 = BAD DATA Logically assigned	1	0.00
91 = NEVER USED/MISUSED STIMULANTS	54014	94.52
93 = DID NOT MISUSE STIMULANTS IN THE PAST 12 MONTHS	1227	2.15
98 = BLANK (NO ANSWER).....	183	0.32
99 = LEGITIMATE SKIP	1698	2.97

Now think about the last time you used a prescription stimulant in any way a doctor did not direct you to use it.

Which of these stimulants did you use the last time? If you used more than one stimulant the last time, please choose one stimulant as your best answer.

STMNMLAST Len : 2 LAST STIMULANT USED NOT DIRECTED BY DR PST 12 MOS

	Freq	Pct
1 = Adderall	1026	1.80
2 = Adderall XR	287	0.50
3 = Dexedrine	3	0.01
4 = Dextroamphetamine (generic).....	12	0.02
5 = Mixed amphetamine-dextroamphetamine pills (generic)	25	0.04
6 = Extend-rel amphet-dextroamp oth than Adderall XR (generic)	16	0.03
7 = Ritalin	68	0.12
8 = Ritalin SR or Ritalin LA	9	0.02
9 = Concerta.....	40	0.07
10 = Daytrana	3	0.01
11 = Metadate CD	1	0.00
13 = Methylphenidate (generic).....	7	0.01
14 = Extended-release methylphenidate (generic)	3	0.01
15 = Focalin.....	6	0.01
16 = Focalin XR	11	0.02
18 = Extended-release dexmethylphenidate (generic)	1	0.00
19 = Benzphetamine.....	2	0.00
22 = Phendimetrazine.....	2	0.00
23 = Phentermine	22	0.04
24 = Provigil.....	16	0.03
25 = Tenuate	1	0.00
26 = Vyvanse.....	148	0.26
27 = Some other stimulant.....	16	0.03
83 = DID NOT MISUSE STIM IN THE PST 12 MOS LOG ASSN.....	2	0.00
85 = BAD DATA Logically assigned	3	0.01
91 = NEVER USED/MISUSED STIMULANTS	54014	94.52
93 = DID NOT MISUSE STIMULANTS IN THE PAST 12 MONTHS	1225	2.14
94 = DON'T KNOW.....	1	0.00
98 = BLANK (NO ANSWER).....	176	0.31

STIMULANTS

Now think about the last time you used [STLASTFILL2] in any way a doctor did not direct you to use it/them.

What were the reasons you used [STLASTFILL2] the last time?

STMRSWGHT Len : 2 USED LAST STIMULANT (NOT DIRECTED) TO LOSE WEIGHT

	Freq	Pct
1 = Yes	133	0.23
2 = No (not entered).....	1584	2.77
83 = DID NOT MISUSE STIM IN THE PST 12 MOS LOG ASSN.....	1	0.00
85 = BAD DATA Logically assigned.....	3	0.01
91 = NEVER USED/MISUSED STIMULANTS	54014	94.52
93 = DID NOT MISUSE STIMULANTS IN THE PAST 12 MONTHS	1226	2.15
94 = DON'T KNOW.....	6	0.01
97 = REFUSED	3	0.01
98 = BLANK (NO ANSWER).....	176	0.31

STMRSCONC Len : 2 USED LAST STIMULANT (NOT DIRECTED) TO CONCENTRATE

	Freq	Pct
1 = Yes	920	1.61
2 = No (not entered).....	795	1.39
3 = Yes LOGICALLY ASSIGNED	2	0.00
85 = BAD DATA Logically assigned.....	2	0.00
91 = NEVER USED/MISUSED STIMULANTS	54014	94.52
93 = DID NOT MISUSE STIMULANTS IN THE PAST 12 MONTHS	1227	2.15
94 = DON'T KNOW.....	6	0.01
97 = REFUSED	3	0.01
98 = BLANK (NO ANSWER).....	177	0.31

STMRSALRT Len : 2 USED LAST STIMULANT (NOT DIRECTED) TO BE ALERT

	Freq	Pct
1 = Yes	812	1.42
2 = No (not entered).....	904	1.58
3 = Yes LOGICALLY ASSIGNED	1	0.00
85 = BAD DATA Logically assigned.....	2	0.00
91 = NEVER USED/MISUSED STIMULANTS	54014	94.52
93 = DID NOT MISUSE STIMULANTS IN THE PAST 12 MONTHS	1227	2.15
94 = DON'T KNOW.....	6	0.01
97 = REFUSED	3	0.01
98 = BLANK (NO ANSWER).....	177	0.31

STMRSSTDY Len : 2 USED LAST STIMULANT (NOT DIRECTED) TO STUDY

	Freq	Pct
1 = Yes	648	1.13
2 = No (not entered).....	1068	1.87
3 = Yes LOGICALLY ASSIGNED	1	0.00
83 = DID NOT MISUSE STIM IN THE PST 12 MOS LOG ASSN.....	1	0.00
85 = BAD DATA Logically assigned.....	2	0.00
91 = NEVER USED/MISUSED STIMULANTS	54014	94.52
93 = DID NOT MISUSE STIMULANTS IN THE PAST 12 MONTHS	1226	2.15
94 = DON'T KNOW.....	6	0.01
97 = REFUSED	3	0.01
98 = BLANK (NO ANSWER).....	177	0.31

STMRSXPPT Len : 2 USED LAST STIMULANT (NOT DIRECTED) TO EXPERIMENT

	Freq	Pct
1 = Yes	223	0.39
2 = No (not entered).....	1492	2.61
3 = Yes LOGICALLY ASSIGNED	2	0.00
85 = BAD DATA Logically assigned.....	2	0.00
91 = NEVER USED/MISUSED STIMULANTS	54014	94.52
93 = DID NOT MISUSE STIMULANTS IN THE PAST 12 MONTHS	1227	2.15
94 = DON'T KNOW.....	6	0.01
97 = REFUSED	3	0.01
98 = BLANK (NO ANSWER).....	177	0.31

STIMULANTS

STMRSHIGH	Len : 2 USED LAST STIMULANT (NOT DIRECTED) TO GET HIGH		
		Freq	Pct
	1 = Yes	306	0.54
	2 = No (not entered).....	1409	2.47
	3 = Yes LOGICALLY ASSIGNED	2	0.00
	85 = BAD DATA Logically assigned	2	0.00
	91 = NEVER USED/MISUSED STIMULANTS	54014	94.52
	93 = DID NOT MISUSE STIMULANTS IN THE PAST 12 MONTHS	1227	2.15
	94 = DON'T KNOW.....	6	0.01
	97 = REFUSED	3	0.01
	98 = BLANK (NO ANSWER).....	177	0.31
STMRSDFX	Len : 2 USED LAST STIMULANT (NOT DIRECTED) OTH DRUG EFFECT		
		Freq	Pct
	1 = Yes	66	0.12
	2 = No (not entered).....	1650	2.89
	3 = Yes LOGICALLY ASSIGNED	1	0.00
	85 = BAD DATA Logically assigned	2	0.00
	91 = NEVER USED/MISUSED STIMULANTS	54014	94.52
	93 = DID NOT MISUSE STIMULANTS IN THE PAST 12 MONTHS	1227	2.15
	94 = DON'T KNOW.....	6	0.01
	97 = REFUSED	3	0.01
	98 = BLANK (NO ANSWER).....	177	0.31
STMRSHOOK	Len : 2 USED LAST STIMULANT (NOT DIRECTED) BECAUSE HOOKED		
		Freq	Pct
	1 = Yes	19	0.03
	2 = No (not entered).....	1698	2.97
	85 = BAD DATA Logically assigned	2	0.00
	91 = NEVER USED/MISUSED STIMULANTS	54014	94.52
	93 = DID NOT MISUSE STIMULANTS IN THE PAST 12 MONTHS	1227	2.15
	94 = DON'T KNOW.....	6	0.01
	97 = REFUSED	3	0.01
	98 = BLANK (NO ANSWER).....	177	0.31
STMRSSOR	Len : 2 USED LAST STIMULANT (NOT DIRECTED) OTHER REASON		
		Freq	Pct
	1 = Yes	69	0.12
	2 = No (not entered).....	1648	2.88
	83 = DID NOT MISUSE STIM IN THE PST 12 MOS LOG ASSN	1	0.00
	85 = BAD DATA Logically assigned	2	0.00
	91 = NEVER USED/MISUSED STIMULANTS	54014	94.52
	93 = DID NOT MISUSE STIMULANTS IN THE PAST 12 MONTHS	1226	2.15
	94 = DON'T KNOW.....	6	0.01
	97 = REFUSED	3	0.01
	98 = BLANK (NO ANSWER).....	177	0.31

STIMULANTS

Please type in the other reason you used [STLASTFILL2] the last time. When you have finished typing your answer, press [ENTER] to go to the next question.

STMRSOTRS2 Len : 3 REASON USED LAST STIMULANT (NOT DIRECTED)

	Freq	Pct
1 = To relieve physical pain	3	0.01
3 = To experiment or to see what it's/they're like.....	2	0.00
4 = To feel good or get high	4	0.01
6 = To help me with my feelings or emotions	4	0.01
7 = To increase/decrease effects of some other drug.....	1	0.00
8 = Because I am "hooked" or I have to have it/them	1	0.00
10 = To help me concentrate	3	0.01
11 = To help me be alert or stay awake	2	0.00
12 = To help me study	2	0.00
13 = I used it/them for some other reason.....	20	0.03
15 = To get work/chores done, not studying.....	9	0.02
19 = To increase my energy level	6	0.01
20 = To try out for medical condition	4	0.01
MISSING = 983	1	0.00
985 = BAD DATA (logically assigned).....	4	0.01
MISSING = 991	54014	94.52
MISSING = 993	1226	2.15
994 = DON'T KNOW.....	2	0.00
997 = REFUSED	2	0.00
998 = BLANK (no answer).....	188	0.33
MISSING = 999	1648	2.88

Which was the main reason you used [STLASTFILL2] the last time?

STMRSMAIN Len : 2 MAIN REASON USED LAST STIMULANT (NOT DIRECTED)

	Freq	Pct
1 = To help me lose weight	27	0.05
2 = To help me concentrate	226	0.40
3 = To help me be alert or stay awake	185	0.32
4 = To help me study	257	0.45
5 = To experiment or to see what it was/they were like	35	0.06
6 = To feel good or get high	82	0.14
7 = To increase or decrease the effect(s) of some other drug	13	0.02
9 = The other reason I reported	7	0.01
12 = To help me concentrate LOGICALLY ASSIGNED.....	1	0.00
16 = To feel good or get high LOGICALLY ASSIGNED	1	0.00
83 = DID NOT USE STIM IN THE PAST 12 MOS Logically assigned	1	0.00
85 = BAD DATA Logically assigned.....	1	0.00
91 = NEVER USED/MISUSED STIMULANTS	54014	94.52
93 = DID NOT MISUSE STIMULANTS IN THE PAST 12 MONTHS	1226	2.15
98 = BLANK (NO ANSWER).....	188	0.33
99 = LEGITIMATE SKIP	882	1.54

NOTE: STMNORXFG is set to 1 when respondents reported that the only way they misused stimulants in the past year was without a prescription. These respondents also reported that the last stimulant they misused was obtained through a prescription (a) from one doctor or (b) from more than one doctor.

STMNORXFG Len : 2 ONLY PST YR MISUSE W/O RX BUT RX FOR LAST STIM

	Freq	Pct
1 = Only misuse w/o Rx but reported last drug gotten with Rx.....	30	0.05
98 = BLANK (NO ANSWER).....	57116	99.95

SEDATIVES

SEDATIVES

The next question asks about using **prescription sedatives** in any way **a doctor did not direct you to use them**.

When you answer these questions, please think only about your use of the drug in any way **a doctor did not direct you to use it**, including:

- Using it without a prescription of your own
- Using it in greater amounts, more often, or longer than you were told to take it/li>
- Using it in **any other way** a doctor did not direct you to use it

Have you ever, even once, used any prescription sedative in any way a doctor did not direct you to use it?

SEDNMLIF	Len : 2	EVER USED SEDATIVE NOT DIRECTED BY DR		
			Freq	Pct
		1 = Yes	791	1.38
		2 = No.....	5072	8.88
		5 = Yes LOGICALLY ASSIGNED (from skip pattern).....	338	0.59
		85 = BAD DATA Logically assigned.....	70	0.12
		91 = NEVER USED/MISUSED SEDATIVES.....	50541	88.44
		94 = DON'T KNOW.....	17	0.03
		97 = REFUSED	4	0.01
		98 = BLANK (NO ANSWER).....	313	0.55

NOTE: The variable SEDNMREC is a recoded variable that was created from SEDNMLIF, the 12-month misuse variables of specific sedatives, and SEDTVNM30DY.

SEDNMREC	Len : 2	RC - MOST RECENT SEDATIVE MISUSE (RECODE)		
			Freq	Pct
		1 = Within the past 30 days.....	109	0.19
		2 = More than 30 days ago but within the past 12 mos	228	0.40
		3 = More than 12 months ago	786	1.38
		8 = Misused at some point in past 12 mos LOG ASSN	1	0.00
		9 = Misused at some point in lifetime LOG ASSN	5	0.01
		83 = DID NOT MISUSE PST 12 MOS (LIFETIME UNK) Log assn.....	188	0.33
		91 = NEVER USED/MISUSED SEDATIVES.....	55613	97.32
		98 = BLANK (NO ANSWER).....	216	0.38

NOTE: SEDNMINIT is "reverse coded" from the answers in SVL03. SVL03=1 (yes) was recoded to 2 in SEDNMINIT because this answer means that the respondent misused sedatives before the past 12 months (and therefore is not a past year initiate for misuse of sedatives). SVL03=2 (no) was recoded to 1 in SEDNMINIT because this answer means that the respondent did not misuse sedatives before the past 12 months (and therefore is a past year initiate for misuse of sedatives).

Earlier questions were about the past 12 months. This question is about any time before then, that is, any time in your life before [DATEFILL].

At any time before [DATEFILL], did you ever use any prescription sedative in a way a doctor did not direct you to use it?

SEDNMINIT	Len : 2	PAST YEAR INITIATE FOR ANY SEDATIVE MISUSE		
			Freq	Pct
		1 = Past year initiate	98	0.17
		2 = Not a past year initiate	27	0.05
		4 = Not past yr initiate LOG ASSN (from skip pattern).....	210	0.37
		83 = NOT PAST YR INITIATE (AT-RISK STATUS UNKNOWN).....	188	0.33
		91 = NEVER USED/MISUSED SEDATIVES.....	55613	97.32
		93 = DID NOT MISUSE SEDATIVES IN THE PAST 12 MOS	786	1.38
		94 = DON'T KNOW.....	2	0.00
		97 = REFUSED	1	0.00
		98 = BLANK (NO ANSWER).....	221	0.39

NOTE: The variables SEDNMAGE, SEDNMYFU, and SEDNMFU show the age, year, and month of first misuse, respectively, for respondents who initiated misuse of sedatives in the 12 months prior to being interviewed (SEDNMINIT=1).

SEDNMAGE	Len : 3	RC - AGE AT 1ST MISUSE FOR PAST YR SED INITIATES		
			Freq	Pct
		RANGE = 12 - 94.....	92	0.16
		983 = NOT A PAST YEAR INITIATE Log assn	188	0.33
		991 = NEVER USED/MISUSED SEDATIVES.....	55613	97.32
		993 = NOT A PAST YEAR INITIATE	1023	1.79
		998 = BLANK (NO ANSWER).....	230	0.40

SEDATIVES

SEDNMYFU	Len : 4 RC - YR 1ST MISUSED FOR PAST YR SED INITIATES		
	RANGE = 2014 - 2015.....	Freq	Pct
	9983 = NOT A PAST YEAR INITIATE Logically assigned.....	93	0.16
	9991 = NEVER USED/MISUSED SEDATIVES.....	188	0.33
	9993 = NOT A PAST YEAR INITIATE.....	55613	97.32
	9998 = BLANK (NO ANSWER).....	1023	1.79
		229	0.40

SEDNMMFU	Len : 2 RC - MO 1ST MISUSED FOR PAST YR SED INITIATES		
	1 = January.....	Freq	Pct
	2 = February.....	5	0.01
	3 = March.....	5	0.01
	4 = April.....	11	0.02
	5 = May.....	8	0.01
	6 = June.....	7	0.01
	7 = July.....	4	0.01
	8 = August.....	6	0.01
	9 = September.....	8	0.01
	10 = October.....	12	0.02
	11 = November.....	6	0.01
	12 = December.....	11	0.02
	83 = NOT A PAST YEAR INITIATE Logically assigned.....	6	0.01
	91 = NEVER USED/MISUSED SEDATIVES.....	188	0.33
	93 = NOT A PAST YEAR INITIATE.....	55613	97.32
	98 = BLANK (NO ANSWER).....	1023	1.79
		233	0.41

In the past 30 days, that is, from [DATEFILL] up to and including today, did you use [SVNAMEFILL] in any way a doctor did not direct you to use [SVNUMFILL]?

SEDNM30D	Len : 2 USED SEDATIVE NOT DIRECTED BY DR PAST 30 DAYS		
	1 = Yes.....	Freq	Pct
	2 = No.....	103	0.18
	5 = Yes LOGICALLY ASSIGNED (from skip pattern).....	228	0.40
	83 = DID NOT MISUSE SEDATIVES IN THE PST 30 DAYS LOG ASSN.....	6	0.01
	85 = BAD DATA Logically assigned.....	6	0.01
	91 = NEVER USED/MISUSED SEDATIVES.....	4	0.01
	93 = DID NOT MISUSE SEDATIVES IN THE PAST 30 DAYS.....	55613	97.32
	94 = DON'T KNOW.....	968	1.69
	98 = BLANK (NO ANSWER).....	1	0.00
		217	0.38

During the past 30 days, on how many days did you use [SVNAMEFILL] in any way a doctor did not direct you to use [SVNUMFILL]?

SEDNM30FQ	Len : 2 # DAYS USED SEDATIVE NOT DIRECTD BY DR PST 30 DYS		
	RANGE = 1 - 30.....	Freq	Pct
	83 = DID NOT MISUSE SEDATIVES IN THE PST 30 DAYS LOG ASSN.....	108	0.19
	85 = BAD DATA Logically assigned.....	3	0.01
	91 = NEVER USED/MISUSED SEDATIVES.....	1	0.00
	93 = DID NOT MISUSE SEDATIVES IN THE PAST 30 DAYS.....	55613	97.32
	97 = REFUSED.....	1199	2.10
	98 = BLANK (NO ANSWER).....	1	0.00
		221	0.39

What is your best estimate of the number of days you used [SVNAMEFILL] in any way a doctor did not direct you to use [SVNUMFILL] during the past 30 days?

SEDNM30ES	Len : 2 EST # DAYS USED SEDATIVE NOT DIRECTED PST 30 DYS		
	91 = NEVER USED/MISUSED SEDATIVES.....	Freq	Pct
	93 = DID NOT MISUSE SEDATIVES IN THE PAST 30 DAYS.....	55613	97.32
	97 = REFUSED.....	1202	2.10
	98 = BLANK (NO ANSWER).....	1	0.00
	99 = LEGITIMATE SKIP.....	222	0.39
		108	0.19

SEDATIVES

During the past 30 days, did you use [SVNAMEFILL] in any way a doctor did not direct you to use [SVNUMFILL] while you were drinking alcohol or within a couple of hours of drinking?

SEDNM30AL	Len : 2 USED SEDATIVE NOT DIRECTED BY DR W/ALC PST 30 DYS		
		Freq	Pct
	1 = Yes	28	0.05
	2 = No	50	0.09
	83 = DID NOT MISUSE SEDATIVES IN THE PST 30 DAYS LOG ASSN	1	0.00
	91 = NEVER USED/MISUSED SEDATIVES	55613	97.32
	93 = DID NOT MISUSE SEDATIVES IN THE PAST 30 DAYS	1201	2.10
	98 = BLANK (NO ANSWER)	223	0.39
	99 = LEGITIMATE SKIP	30	0.05

Which of these statements describe your use of [SVNAMEFILL] at any time in the past 12 months?

SEDWYNORX	Len : 2 USED SEDATIVE W/O OWN RX PAST 12 MONTHS		
		Freq	Pct
	1 = Yes	226	0.40
	2 = No (not entered)	101	0.18
	83 = DID NOT MISUSE SEDATIVES IN THE PST 12 MOS LOG ASSN	4	0.01
	85 = BAD DATA Logically assigned	3	0.01
	91 = NEVER USED/MISUSED SEDATIVES	55613	97.32
	93 = DID NOT MISUSE SEDATIVES IN THE PAST 12 MONTHS	970	1.70
	94 = DON'T KNOW	8	0.01
	97 = REFUSED	3	0.01
	98 = BLANK (NO ANSWER)	218	0.38

SEDWYGAMT	Len : 2 USED SEDATIVE IN GREATER AMTS THAN RX PST 12 MOS		
		Freq	Pct
	1 = Yes	59	0.10
	2 = No (not entered)	268	0.47
	83 = DID NOT MISUSE SEDATIVES IN THE PST 12 MOS LOG ASSN	2	0.00
	85 = BAD DATA Logically assigned	1	0.00
	91 = NEVER USED/MISUSED SEDATIVES	55613	97.32
	93 = DID NOT MISUSE SEDATIVES IN THE PAST 12 MONTHS	972	1.70
	94 = DON'T KNOW	8	0.01
	97 = REFUSED	3	0.01
	98 = BLANK (NO ANSWER)	220	0.38

SEDWYOFTN	Len : 2 USED SEDATIVE MORE OFTEN THAN RX PAST 12 MONTHS		
		Freq	Pct
	1 = Yes	29	0.05
	2 = No (not entered)	298	0.52
	85 = BAD DATA Logically assigned	1	0.00
	91 = NEVER USED/MISUSED SEDATIVES	55613	97.32
	93 = DID NOT MISUSE SEDATIVES IN THE PAST 12 MONTHS	974	1.70
	94 = DON'T KNOW	8	0.01
	97 = REFUSED	3	0.01
	98 = BLANK (NO ANSWER)	220	0.38

SEDWYLNGR	Len : 2 USED SEDATIVE LONGER THAN RX PAST 12 MONTHS		
		Freq	Pct
	1 = Yes	18	0.03
	2 = No (not entered)	309	0.54
	85 = BAD DATA Logically assigned	1	0.00
	91 = NEVER USED/MISUSED SEDATIVES	55613	97.32
	93 = DID NOT MISUSE SEDATIVES IN THE PAST 12 MONTHS	974	1.70
	94 = DON'T KNOW	8	0.01
	97 = REFUSED	3	0.01
	98 = BLANK (NO ANSWER)	220	0.38

SEDATIVES

SEDWYOTWY Len : 2 USED SEDATIVE OTHER WAY NOT DIRECTED PST 12 MOS

	Freq	Pct
1 = Yes	40	0.07
2 = No (not entered).....	287	0.50
83 = DID NOT MISUSE SEDATIVES IN THE PST 12 MOS LOG ASSN.....	1	0.00
85 = BAD DATA Logically assigned	2	0.00
91 = NEVER USED/MISUSED SEDATIVES.....	55613	97.32
93 = DID NOT MISUSE SEDATIVES IN THE PAST 12 MONTHS	973	1.70
94 = DON'T KNOW.....	8	0.01
97 = REFUSED	3	0.01
98 = BLANK (NO ANSWER).....	219	0.38

Now think about the last time you used a prescription sedative in any way a doctor did not direct you to use it.

Which of these sedatives did you use the last time? If you used more than one sedative the last time, please choose one sedative as your best answer.

SEDNMLAST Len : 2 LAST SEDATIVE USED NOT DIRECTED BY DR PST 12 MOS

	Freq	Pct
1 = Ambien	188	0.33
2 = Ambien CR	15	0.03
3 = Zolpidem (generic).....	40	0.07
4 = Extended-release zolpidem (generic).....	2	0.00
5 = Lunesta or eszopiclone.....	8	0.01
6 = Sonata or zaleplon.....	3	0.01
7 = Halcion	3	0.01
8 = Restoril	4	0.01
10 = Temazepam (generic).....	10	0.02
11 = Triazolam (generic).....	14	0.02
12 = Butisol.....	1	0.00
13 = Seconal	1	0.00
14 = Phenobarbital (generic).....	3	0.01
15 = Some other sedative	46	0.08
83 = DID NOT MISUSE SEDATIVES IN THE PST 12 MOS LOG ASSN.....	6	0.01
85 = BAD DATA Logically assigned	4	0.01
91 = NEVER USED/MISUSED SEDATIVES.....	55613	97.32
93 = DID NOT MISUSE SEDATIVES IN THE PAST 12 MONTHS	968	1.69
98 = BLANK (NO ANSWER).....	217	0.38

Now think about the last time you used [SVLASTFILL2] in any way a doctor did not direct you to use it/them.

What were the reasons you used [SVLASTFILL2] the last time?

SEDRSRELX Len : 2 USED LAST SEDATIVE (NOT DIRECTED) TO RELAX

	Freq	Pct
1 = Yes	101	0.18
2 = No (not entered).....	234	0.41
83 = DID NOT MISUSE SEDATIVES IN THE PST 12 MOS LOG ASSN.....	2	0.00
85 = BAD DATA Logically assigned	2	0.00
91 = NEVER USED/MISUSED SEDATIVES.....	55613	97.32
93 = DID NOT MISUSE SEDATIVES IN THE PAST 12 MONTHS	972	1.70
94 = DON'T KNOW.....	2	0.00
97 = REFUSED	1	0.00
98 = BLANK (NO ANSWER).....	219	0.38

SEDRSEXPT Len : 2 USED LAST SEDATIVE (NOT DIRECTED) TO EXPERIMENT

	Freq	Pct
1 = Yes	42	0.07
2 = No (not entered).....	293	0.51
85 = BAD DATA Logically assigned	2	0.00
91 = NEVER USED/MISUSED SEDATIVES.....	55613	97.32
93 = DID NOT MISUSE SEDATIVES IN THE PAST 12 MONTHS	974	1.70
94 = DON'T KNOW.....	2	0.00
97 = REFUSED	1	0.00
98 = BLANK (NO ANSWER).....	219	0.38

SEDATIVES

SEDRSHIGH	Len : 2 USED LAST SEDATIVE (NOT DIRECTED) TO GET HIGH		
		Freq	Pct
	1 = Yes	56	0.10
	2 = No (not entered).....	279	0.49
	85 = BAD DATA Logically assigned.....	1	0.00
	91 = NEVER USED/MISUSED SEDATIVES.....	55613	97.32
	93 = DID NOT MISUSE SEDATIVES IN THE PAST 12 MONTHS.....	974	1.70
	94 = DON'T KNOW.....	2	0.00
	97 = REFUSED	1	0.00
	98 = BLANK (NO ANSWER).....	220	0.38

SEDRSSLEP	Len : 2 USED LAST SEDATIVE (NOT DIRECTED) FOR SLEEP		
		Freq	Pct
	1 = Yes	241	0.42
	2 = No (not entered).....	91	0.16
	3 = Yes LOGICALLY ASSIGNED	3	0.01
	83 = DID NOT MISUSE SEDATIVES IN THE PST 12 MOS LOG ASSN.....	5	0.01
	85 = BAD DATA Logically assigned.....	2	0.00
	91 = NEVER USED/MISUSED SEDATIVES.....	55613	97.32
	93 = DID NOT MISUSE SEDATIVES IN THE PAST 12 MONTHS.....	969	1.70
	94 = DON'T KNOW.....	2	0.00
	97 = REFUSED	1	0.00
	98 = BLANK (NO ANSWER).....	219	0.38

SEDRSEMOT	Len : 2 USED LAST SEDATIVE (NOT DIRECTED) FOR EMOTIONS		
		Freq	Pct
	1 = Yes	35	0.06
	2 = No (not entered).....	300	0.52
	83 = DID NOT MISUSE SEDATIVES IN THE PST 12 MOS LOG ASSN.....	1	0.00
	85 = BAD DATA Logically assigned.....	1	0.00
	91 = NEVER USED/MISUSED SEDATIVES.....	55613	97.32
	93 = DID NOT MISUSE SEDATIVES IN THE PAST 12 MONTHS.....	973	1.70
	94 = DON'T KNOW.....	2	0.00
	97 = REFUSED	1	0.00
	98 = BLANK (NO ANSWER).....	220	0.38

SEDRSDGFX	Len : 2 USED LAST SEDATIVE (NOT DIRECTED) OTH DRUG EFFECT		
		Freq	Pct
	1 = Yes	5	0.01
	2 = No (not entered).....	329	0.58
	3 = Yes LOGICALLY ASSIGNED	1	0.00
	85 = BAD DATA Logically assigned.....	1	0.00
	91 = NEVER USED/MISUSED SEDATIVES.....	55613	97.32
	93 = DID NOT MISUSE SEDATIVES IN THE PAST 12 MONTHS.....	974	1.70
	94 = DON'T KNOW.....	2	0.00
	97 = REFUSED	1	0.00
	98 = BLANK (NO ANSWER).....	220	0.38

SEDRSHOOK	Len : 2 USED LAST SEDATIVE (NOT DIRECTED) BECAUSE HOOKED		
		Freq	Pct
	1 = Yes	4	0.01
	2 = No (not entered).....	331	0.58
	85 = BAD DATA Logically assigned.....	1	0.00
	91 = NEVER USED/MISUSED SEDATIVES.....	55613	97.32
	93 = DID NOT MISUSE SEDATIVES IN THE PAST 12 MONTHS.....	974	1.70
	94 = DON'T KNOW.....	2	0.00
	97 = REFUSED	1	0.00
	98 = BLANK (NO ANSWER).....	220	0.38

SEDATIVES

SEDRSSOR

Len : 2 USED LAST SEDATIVE (NOT DIRECTED) OTHER REASON

	Freq	Pct
1 = Yes	15	0.03
2 = No (not entered).....	320	0.56
83 = DID NOT MISUSE SEDATIVES IN THE PST 12 MOS LOG ASSN.....	1	0.00
85 = BAD DATA Logically assigned	1	0.00
91 = NEVER USED/MISUSED SEDATIVES.....	55613	97.32
93 = DID NOT MISUSE SEDATIVES IN THE PAST 12 MONTHS.....	973	1.70
94 = DON'T KNOW.....	2	0.00
97 = REFUSED	1	0.00
98 = BLANK (NO ANSWER).....	220	0.38

Please type in the other reason you used [SVLASTFILL2] the last time. When you have finished typing your answer, press [ENTER] to go to the next question.

SEDRSOTRS2

Len : 3 REASON USED LAST SEDATIVE (NOT DIRECTED)

	Freq	Pct
5 = To help with my sleep	3	0.01
7 = To increase/decrease effects of some other drug.....	1	0.00
13 = I used it/them for some other reason.....	4	0.01
16 = Suicide attempt/suicidal thoughts.....	5	0.01
MISSING = 983	1	0.00
MISSING = 991	55613	97.32
MISSING = 993	973	1.70
997 = REFUSED	2	0.00
998 = BLANK (no answer)	224	0.39
MISSING = 999	320	0.56

Which was the main reason you used [SVLASTFILL2] the last time?

SEDRSMAIN

Len : 2 MAIN REASON USED LAST SEDATIVE (NOT DIRECTED)

	Freq	Pct
1 = To relax or relieve tension.....	12	0.02
2 = To experiment or to see what it was/they were like	10	0.02
3 = To feel good or get high	11	0.02
4 = To help with my sleep	47	0.08
5 = To help me with my feelings or emotions	7	0.01
8 = The other reason I reported	1	0.00
83 = DID NOT MISUSE SEDATIVES IN THE PST 12 MOS LOG ASSN.....	3	0.01
85 = BAD DATA Logically assigned	1	0.00
91 = NEVER USED/MISUSED SEDATIVES.....	55613	97.32
93 = DID NOT MISUSE SEDATIVES IN THE PAST 12 MONTHS.....	971	1.70
98 = BLANK (NO ANSWER).....	224	0.39
99 = LEGITIMATE SKIP	246	0.43

NOTE: STMNORXFG is set to 1 when respondents reported that the only way they misused sedatives in the past year was without a prescription. These respondents also reported that the last sedative they misused was obtained through a prescription (a) from one doctor or (b) from more than one doctor.

SEDNORXFG

Len : 2 ONLY PST YR MISUSE W/O RX BUT RX FOR LAST SED

	Freq	Pct
1 = Only misuse w/o Rx but reported last drug gotten with Rx.....	9	0.02
98 = BLANK (NO ANSWER).....	57137	99.98

RECENCY OF DRUG USE

IMPUTED SUBSTANCE USE

RECENCY OF DRUG USE

IRCI GRC	Len : 1 CIGARETTE RECENCY - IMPUTATION REVISED		
		Freq	Pct
	1 = Within the past 30 days.....	11415	19.98
	2 = More than 30 days ago but within the past 12 mos	2834	4.96
	3 = More than 12 months ago but within the past 3 yrs	2841	4.97
	4 = More than 3 years ago.....	11820	20.68
	9 = NEVER SMOKED CIGARETTES	28236	49.41

IICIG R	Len : 1 CIGARETTE RECENCY - IMPUTATION INDICATOR		
		Freq	Pct
	1 = Questionnaire data	56848	99.48
	2 = Logically assigned data.....	3	0.01
	3 = Statistically imputed data	295	0.52

IICIG R	Len : 1 CIGARETTE RECENCY - DETAILED IMPUTATION INDICATOR		
		Freq	Pct
	1 = Questionnaire data	56848	99.48
	2 = Logically assigned data.....	3	0.01
	4 = Statistically imputed data - edited recency = 9	6	0.01
	5 = Statistically imputed data - edited recency = 8	14	0.02
	6 = Statistically imputed data - edited recency = 19	72	0.13
	7 = Statistically imputed data - edited recency = 14	123	0.22
	8 = Statistically imputed data - edited recency = 29	79	0.14
	9 = Statistically imputed data - edited recency = 39	1	0.00

IRCG RRC	Len : 1 CIGAR RECENCY - IMPUTATION REVISED		
		Freq	Pct
	1 = Within the past 30 days.....	2899	5.07
	2 = More than 30 days ago but within the past 12 mos	3133	5.48
	3 = More than 12 months ago but within the past 3 yrs	3160	5.53
	4 = More than 3 years ago.....	7535	13.19
	9 = NEVER SMOKED CIGARS	40419	70.73

IICG RRC	Len : 1 CIGAR RECENCY - IMPUTATION INDICATOR		
		Freq	Pct
	1 = Questionnaire data	56913	99.59
	2 = Logically assigned data.....	2	0.00
	3 = Statistically imputed data	231	0.40

IICG RRC	Len : 1 CIGAR RECENCY - DETAILED IMPUTATION INDICATOR		
		Freq	Pct
	1 = Questionnaire data	56913	99.59
	2 = Logically assigned data.....	2	0.00
	3 = Statistically imputed data - lifetime use imputed.....	12	0.02
	4 = Statistically imputed data - edited recency = 9	10	0.02
	5 = Statistically imputed data - edited recency = 8	10	0.02
	6 = Statistically imputed data - edited recency = 19	37	0.06
	7 = Statistically imputed data - edited recency = 14	78	0.14
	8 = Statistically imputed data - edited recency = 29	83	0.15
	9 = Statistically imputed data - edited recency = 39	1	0.00

IRPI PLF	Len : 1 LIFETIME PIPE USE - IMPUTATION REVISED		
		Freq	Pct
	1 = Ever used pipes.....	5243	9.17
	9 = NEVER SMOKED PIPES.....	51903	90.83

IIP PLF	Len : 1 LIFETIME PIPE USE - IMPUTATION INDICATOR		
		Freq	Pct
	1 = Questionnaire data	57139	99.99
	3 = Statistically imputed data	7	0.01

RECENCY OF DRUG USE

IRPIPMN	Len : 1 PAST MONTH PIPE USE - IMPUTATION REVISED		
	1 = Within the past 30 days.....	Freq	Pct
	2 = More than 30 days ago but within lifetime	528	0.92
	9 = NEVER SMOKED PIPES.....	4715	8.25
		51903	90.83
IIPIPMN	Len : 1 PAST MONTH PIPE USE - IMPUTATION INDICATOR		
	1 = Questionnaire data	Freq	Pct
	3 = Statistically imputed data	5237	9.16
	9 = LEGITIMATE SKIP - NOT A LIFETIME USER.....	11	0.02
		51898	90.82
IRSMKLSREC	Len : 1 SMOKELESS TOBACCO RECENCY - IMPUTATION REVISED		
	1 = Within the past 30 days.....	Freq	Pct
	2 = More than 30 days ago but within the past 12 mos	2154	3.77
	3 = More than 12 months ago but within the past 3 yrs	1139	1.99
	4 = More than 3 years ago	1291	2.26
	9 = NEVER USED SMOKELESS TOBACCO	4785	8.37
		47777	83.61
IISMKLSREC	Len : 1 SMOKELESS TOBACCO RECENCY - IMPUTATION INDICATOR		
	1 = Questionnaire data	Freq	Pct
	2 = Logically assigned data.....	56938	99.64
	3 = Statistically imputed data - lifetime use imputed.....	1	0.00
	4 = Statistically imputed data - edited recency = 9	37	0.06
	5 = Statistically imputed data - edited recency = 8	7	0.01
	6 = Statistically imputed data - edited recency = 19	8	0.01
	7 = Statistically imputed data - edited recency = 14	33	0.06
	8 = Statistically imputed data - edited recency = 29	69	0.12
		53	0.09
IRALCRC	Len : 1 ALCOHOL RECENCY - IMPUTATION REVISED		
	1 = Within the past 30 days.....	Freq	Pct
	2 = More than 30 days ago but within the past 12 mos	26420	46.23
	3 = More than 12 months ago	8677	15.18
	9 = NEVER USED ALCOHOL.....	6510	11.39
		15539	27.19
IIALCRC	Len : 1 ALCOHOL RECENCY - IMPUTATION INDICATOR		
	1 = Questionnaire data	Freq	Pct
	2 = Logically assigned data.....	56456	98.79
	3 = Statistically imputed data	12	0.02
		678	1.19
II2ALCRC	Len : 1 ALCOHOL RECENCY - DETAILED IMPUTATION INDICATOR		
	1 = Questionnaire data	Freq	Pct
	2 = Logically assigned data.....	56456	98.79
	3 = Statistically imputed data - lifetime use imputed.....	12	0.02
	4 = Statistically imputed data - edited recency = 9	16	0.03
	5 = Statistically imputed data - edited recency = 8	278	0.49
		384	0.67
IRMJRC	Len : 1 MARIJUANA RECENCY - IMPUTATION REVISED		
	1 = Within the past 30 days.....	Freq	Pct
	2 = More than 30 days ago but within the past 12 mos	6183	10.82
	3 = More than 12 months ago	3923	6.86
	9 = NEVER USED MARIJUANA	14196	24.84
		32844	57.47
IIMJRC	Len : 1 MARIJUANA RECENCY - IMPUTATION INDICATOR		
	1 = Questionnaire data	Freq	Pct
	2 = Logically assigned data.....	56717	99.25
	3 = Statistically imputed data	2	0.00
		427	0.75

RECENCY OF DRUG USE

I12MJRC	Len : 1 MARIJUANA RECENCY - DETAILED IMPUTATION INDICATOR		
		Freq	Pct
	1 = Questionnaire data	56717	99.25
	2 = Logically assigned data.....	2	0.00
	3 = Statistically imputed data - lifetime use imputed.....	35	0.06
	4 = Statistically imputed data - edited recency = 9	180	0.31
	5 = Statistically imputed data - edited recency = 8	212	0.37
I1RCOCRC	Len : 1 COCAINE RECENCY - IMPUTATION REVISED		
		Freq	Pct
	1 = Within the past 30 days.....	419	0.73
	2 = More than 30 days ago but within the past 12 mos	832	1.46
	3 = More than 12 months ago	5489	9.61
	9 = NEVER USED COCAINE	50406	88.21
I1COCRC	Len : 1 COCAINE RECENCY - IMPUTATION INDICATOR		
		Freq	Pct
	1 = Questionnaire data	57023	99.78
	2 = Logically assigned data.....	25	0.04
	3 = Statistically imputed data	98	0.17
I12COCRC	Len : 1 COCAINE RECENCY - DETAILED IMPUTATION INDICATOR		
		Freq	Pct
	1 = Questionnaire data	57023	99.78
	2 = Logically assigned data.....	25	0.04
	3 = Statistically imputed data - lifetime use imputed.....	22	0.04
	4 = Statistically imputed data - edited recency = 9	49	0.09
	5 = Statistically imputed data - edited recency = 8	27	0.05
I1RCRKRC	Len : 1 CRACK RECENCY - IMPUTATION REVISED		
		Freq	Pct
	1 = Within the past 30 days.....	65	0.11
	2 = More than 30 days ago but within the past 12 mos	87	0.15
	3 = More than 12 months ago	1430	2.50
	9 = NEVER USED CRACK	55564	97.23
I1CRKRC	Len : 1 CRACK RECENCY - IMPUTATION INDICATOR		
		Freq	Pct
	1 = Questionnaire data	57111	99.94
	3 = Statistically imputed data	35	0.06
I12CRKRC	Len : 1 CRACK RECENCY - DETAILED IMPUTATION INDICATOR		
		Freq	Pct
	1 = Questionnaire data	57111	99.94
	3 = Statistically imputed data - lifetime use imputed.....	26	0.05
	4 = Statistically imputed data - edited recency = 9	4	0.01
	5 = Statistically imputed data - edited recency = 8	5	0.01
I1RHERRC	Len : 1 HEROIN RECENCY - IMPUTATION REVISED		
		Freq	Pct
	1 = Within the past 30 days.....	94	0.16
	2 = More than 30 days ago but within the past 12 mos	129	0.23
	3 = More than 12 months ago	733	1.28
	9 = NEVER USED HEROIN.....	56190	98.33
I1IHERRC	Len : 1 HEROIN RECENCY - IMPUTATION INDICATOR		
		Freq	Pct
	1 = Questionnaire data	57081	99.89
	2 = Logically assigned data.....	1	0.00
	3 = Statistically imputed data	64	0.11

RECENCY OF DRUG USE

II2HERRC	Len : 1 HEROIN RECENCY - DETAILED IMPUTATION INDICATOR		
		Freq	Pct
	1 = Questionnaire data	57081	99.89
	2 = Logically assigned data.....	1	0.00
	3 = Statistically imputed data - lifetime use imputed.....	37	0.06
	4 = Statistically imputed data - edited recency = 9	10	0.02
	5 = Statistically imputed data - edited recency = 8	17	0.03
IRHALLUCREC	Len : 1 HALLUCINOGEN RECENCY - IMPUTATION REVISED		
		Freq	Pct
	1 = Within the past 30 days.....	434	0.76
	2 = More than 30 days ago but within the past 12 mos	1200	2.10
	3 = More than 12 months ago	6820	11.93
	9 = NEVER USED HALLUCINOGENS	48692	85.21
IIHALLUCREC	Len : 1 HALLUCINOGEN RECENCY - IMPUTATION INDICATOR		
		Freq	Pct
	1 = Questionnaire data	56662	99.15
	2 = Logically assigned data.....	60	0.10
	3 = Statistically imputed data - lifetime use imputed.....	228	0.40
	4 = Statistically imputed data - edited recency = 9	149	0.26
	5 = Statistically imputed data - edited recency = 8	47	0.08
IRLSDRC	Len : 1 LSD RECENCY - IMPUTATION REVISED		
		Freq	Pct
	1 = Within the past 30 days.....	135	0.24
	2 = More than 30 days ago but within the past 12 mos	478	0.84
	3 = More than 12 months ago	3914	6.85
	9 = NEVER USED LSD	52619	92.08
II LSDRC	Len : 1 LSD RECENCY - IMPUTATION INDICATOR		
		Freq	Pct
	1 = Questionnaire data	57031	99.80
	3 = Statistically imputed data	115	0.20
II2LSDRC	Len : 1 LSD RECENCY - DETAILED IMPUTATION INDICATOR		
		Freq	Pct
	1 = Questionnaire data	57031	99.80
	3 = Statistically imputed data - lifetime use imputed.....	52	0.09
	4 = Statistically imputed data - edited recency = 9	51	0.09
	5 = Statistically imputed data - edited recency = 8	12	0.02
IRPCPRC	Len : 1 PCP RECENCY - IMPUTATION REVISED		
		Freq	Pct
	1 = Within the past 30 days.....	7	0.01
	2 = More than 30 days ago but within the past 12 mos	28	0.05
	3 = More than 12 months ago	846	1.48
	9 = NEVER USED PCP	56265	98.46
II PCPRC	Len : 1 PCP RECENCY - IMPUTATION INDICATOR		
		Freq	Pct
	1 = Questionnaire data	57071	99.87
	3 = Statistically imputed data	75	0.13
II2PCPRC	Len : 1 PCP RECENCY - DETAILED IMPUTATION INDICATOR		
		Freq	Pct
	1 = Questionnaire data	57071	99.87
	3 = Statistically imputed data - lifetime use imputed.....	57	0.10
	4 = Statistically imputed data - edited recency = 9	16	0.03
	5 = Statistically imputed data - edited recency = 8	2	0.00

RECENCY OF DRUG USE

IRECSTMOREC	Len : 1 ECSTASY RECENCY - IMPUTATION REVISED		
		Freq	Pct
	1 = Within the past 30 days.....	191	0.33
	2 = More than 30 days ago but within the past 12 mos	668	1.17
	3 = More than 12 months ago	3706	6.49
	9 = NEVER USED ECS	52581	92.01
IIECSTMOREC	Len : 1 ECSTASY RECENCY - IMPUTATION INDICATOR		
		Freq	Pct
	1 = Questionnaire data	56996	99.74
	2 = Logically assigned data.....	1	0.00
	3 = Statistically imputed data - lifetime use imputed.....	62	0.11
	4 = Statistically imputed data - edited recency = 9	78	0.14
	5 = Statistically imputed data - edited recency = 8	9	0.02
IRKETMINREC	Len : 1 KETAMINE RECENCY - IMPUTATION REVISED		
		Freq	Pct
	1 = Within the past 30 days.....	24	0.04
	2 = More than 30 days ago but within the past 12 mos	74	0.13
	3 = More than 12 months ago	633	1.11
	9 = NEVER USED KETAMINE	56415	98.72
IIKETMINREC	Len : 1 KETAMINE RECENCY - IMPUTATION INDICATOR		
		Freq	Pct
	1 = Questionnaire data	57058	99.85
	2 = Logically assigned data.....	2	0.00
	3 = Statistically imputed data - lifetime use imputed.....	81	0.14
	4 = Statistically imputed data - edited recency = 9	4	0.01
	5 = Statistically imputed data - edited recency = 8	1	0.00
IRDAMTFXREC	Len : 1 DMT/AMT/FOXY RECENCY - IMPUTATION REVISED		
		Freq	Pct
	1 = Within the past 30 days.....	30	0.05
	2 = More than 30 days ago but within the past 12 mos	87	0.15
	3 = More than 12 months ago	484	0.85
	9 = NEVER USED DMT/AMT/FOXY	56545	98.95
IIDAMTFXREC	Len : 1 DMT/AMT/FOXY RECENCY - IMPUTATION INDICATOR		
		Freq	Pct
	1 = Questionnaire data	57058	99.85
	2 = Logically assigned data.....	2	0.00
	3 = Statistically imputed data - lifetime use imputed.....	76	0.13
	4 = Statistically imputed data - edited recency = 9	6	0.01
	5 = Statistically imputed data - edited recency = 8	4	0.01
IRSALVIAREC	Len : 1 SALVIA RECENCY - IMPUTATION REVISED		
		Freq	Pct
	1 = Within the past 30 days.....	13	0.02
	2 = More than 30 days ago but within the past 12 mos	64	0.11
	3 = More than 12 months ago	1415	2.48
	9 = NEVER USED SALVIA	55654	97.39
IISALVIAREC	Len : 1 SALVIA RECENCY - IMPUTATION INDICATOR		
		Freq	Pct
	1 = Questionnaire data	57023	99.78
	2 = Logically assigned data.....	10	0.02
	3 = Statistically imputed data - lifetime use imputed.....	103	0.18
	4 = Statistically imputed data - edited recency = 9	5	0.01
	5 = Statistically imputed data - edited recency = 8	5	0.01

RECENCY OF DRUG USE

IRINHALREC	Len : 1 INHALANT RECENCY - IMPUTATION REVISED		
		Freq	Pct
	1 = Within the past 30 days.....	205	0.36
	2 = More than 30 days ago but within the past 12 mos	483	0.85
	3 = More than 12 months ago	5224	9.14
	9 = NEVER USED INHALANTS.....	51234	89.65

IIINHALREC	Len : 1 INHALANT RECENCY - IMPUTATION INDICATOR		
		Freq	Pct
	1 = Questionnaire data	56827	99.44
	2 = Logically assigned data.....	3	0.01
	3 = Statistically imputed data - lifetime use imputed.....	121	0.21
	4 = Statistically imputed data - edited recency = 9	174	0.30
	5 = Statistically imputed data - edited recency = 8	21	0.04

IRMETHAMREC	Len : 1 METHAMPHETAMINE RECENCY - IMPUTATION REVISED		
		Freq	Pct
	1 = Within the past 30 days.....	161	0.28
	2 = More than 30 days ago but within the past 12 mos	229	0.40
	3 = More than 12 months ago	2223	3.89
	9 = NEVER USED METHAMPHETAMINE.....	54533	95.43

IIMETHAMREC	Len : 1 METHAMPHETAMINE USE RECENCY - IMPUTATION INDICATOR		
		Freq	Pct
	1 = Questionnaire data	57049	99.83
	2 = Logically assigned data.....	2	0.00
	3 = Statistically imputed data - lifetime use imputed.....	75	0.13
	4 = Statistically imputed data - edited recency = 9	11	0.02
	5 = Statistically imputed data - edited recency = 8	9	0.02

NOTE: The following 10 variables refer to any use of prescription drugs. Any Use of prescription drugs is defined as either the use of one's own prescription medication as directed by a doctor or the misuse of prescription drugs. Misuse of prescription drugs is defined as use in any way not directed by a doctor, including use without a prescription of one's own medication; use in greater amounts, more often, or longer than told to take a drug; or use in any other way not directed by a doctor.

IRPNRANYREC	Len : 1 ANY PAIN RELIEVER RECENCY - IMPUTATION REVISED		
		Freq	Pct
	1 = Within the past 12 months.....	19427	34.00
	2 = More than 12 months ago	12866	22.51
	9 = NEVER USED PAIN RELIEVERS	24853	43.49

IIPNRANYREC	Len : 1 ANY PAIN RELIEVER RECENCY - IMPUTATION INDICATOR		
		Freq	Pct
	1 = Questionnaire data	56465	98.81
	3 = Statistically imputed data - lifetime use imputed.....	501	0.88
	4 = Statistically imputed data - edited recency = 9	180	0.31

IROXCANYR	Len : 1 ANY OXYCONTIN RECENCY - IMPUTATION REVISED		
		Freq	Pct
	1 = Within the past 12 months.....	1972	3.45
	9 = NEVER USED OXYCONTIN	55174	96.55

IIOXCANYR	Len : 1 ANY OXYCONTIN RECENCY - IMPUTATION INDICATOR		
		Freq	Pct
	1 = Questionnaire data	56571	98.99
	2 = Logically assigned data.....	243	0.43
	3 = Statistically imputed data - any use imputed	332	0.58

IRTRQANYREC	Len : 1 ANY TRANQUILIZERS RECENCY - IMPUTATION REVISED		
		Freq	Pct
	1 = Within the past 12 months.....	7092	12.41
	2 = More than 12 months ago	3816	6.68
	9 = NEVER USED TRANQUILIZERS	46238	80.91

RECENCY OF DRUG USE

IITRQANYREC	Len : 1 ANY TRANQUILIZERS RECENCY - IMPUTATION INDICATOR		
		Freq	Pct
	1 = Questionnaire data	56695	99.21
	3 = Statistically imputed data - lifetime use imputed	428	0.75
	4 = Statistically imputed data - edited recency = 9	23	0.04

IRSTMANYREC	Len : 1 ANY STIMULANTS RECENCY - IMPUTATION REVISED		
		Freq	Pct
	1 = Within the past 12 months.....	4786	8.38
	2 = More than 12 months ago	2814	4.92
	9 = NEVER USED STIMULANTS	49546	86.70

IISTMANYREC	Len : 1 ANY STIMULANTS RECENCY - IMPUTATION INDICATOR		
		Freq	Pct
	1 = Questionnaire data	56856	99.49
	3 = Statistically imputed data - lifetime use imputed	279	0.49
	4 = Statistically imputed data - edited recency = 9	11	0.02

IRSEDANYREC	Len : 1 ANY SEDATIVES RECENCY - IMPUTATION REVISED		
		Freq	Pct
	1 = Within the past 12 months.....	3118	5.46
	2 = More than 12 months ago	3142	5.50
	9 = NEVER USED SEDATIVES.....	50886	89.05

IISEDANYREC	Len : 1 ANY SEDATIVES RECENCY - IMPUTATION INDICATOR		
		Freq	Pct
	1 = Questionnaire data	56753	99.31
	3 = Statistically imputed data - lifetime use imputed	377	0.66
	4 = Statistically imputed data - edited recency = 9	16	0.03

NOTE: The following 10 variables refer to the misuse of prescription drugs. Misuse of prescription drugs is defined as use in any way not directed by a doctor, including use without a prescription of one's own medication; use in greater amounts, more often, or longer than told to take a drug; or use in any other way not directed by a doctor.

IRPNRMREC	Len : 1 PAIN RELIEVER MISUSE RECENCY - IMPUTATION REVISED		
		Freq	Pct
	1 = Within the past 30 days.....	963	1.69
	2 = More than 30 days ago but within the past 12 mos	2249	3.94
	3 = More than 12 months ago	3131	5.48
	9 = NEVER MISUSED PAIN RELIEVERS	50803	88.90

IIPNRMREC	Len : 1 PAIN RELIEVER MISUSE RECENCY - IMPUTATION INDICATOR		
		Freq	Pct
	1 = Questionnaire data	56484	98.84
	3 = Statistically imputed data - any use rec imputed.....	235	0.41
	4 = Stat imp data - any use rec known, misuse unknown	33	0.06
	5 = Statistically imputed data - edited recency = 9	46	0.08
	6 = Statistically imputed data - edited recency = 8	16	0.03
	7 = Stat imp data - did not misuse py, life unknown.....	332	0.58

IROXCNNMYR	Len : 1 OXYCONTIN PAST YEAR MISUSE - IMPUTATION REVISED		
		Freq	Pct
	1 = Misused in the past 12 months.....	525	0.92
	9 = NEVER MISUSED OXYCONTIN	56621	99.08

IIOXCNNMYR	Len : 1 OXYCONTIN MISUSE RECENCY - IMPUTATION INDICATOR		
		Freq	Pct
	1 = Questionnaire data	56987	99.72
	2 = Logically assigned data.....	3	0.01
	3 = Statistically imputed data	156	0.27

RECENCY OF DRUG USE

IRTRQNMREC	Len : 1	TRANQUILIZER MISUSE RECENCY - IMPUTATION REVISED		
			Freq	Pct
		1 = Within the past 30 days.....	525	0.92
		2 = More than 30 days ago but within the past 12 mos	1070	1.87
		3 = More than 12 months ago	994	1.74
		9 = NEVER MISUSED TRANQUILIZERS	54557	95.47
IITRQNMREC	Len : 1	TRANQUILIZER MISUSE RECENCY - IMPUTATION INDICATOR		
			Freq	Pct
		1 = Questionnaire data	56690	99.20
		3 = Statistically imputed data - any use rec imputed.....	194	0.34
		4 = Stat imp data - any use rec known, misuse unknown.....	13	0.02
		5 = Statistically imputed data - edited recency = 9	2	0.00
		6 = Statistically imputed data - edited recency = 8	2	0.00
		7 = Stat imp data - did not misuse py, life unknown.....	245	0.43
IRSTMNMREC	Len : 1	STIMULANT MISUSE RECENCY - IMPUTATION REVISED		
			Freq	Pct
		1 = Within the past 30 days.....	515	0.90
		2 = More than 30 days ago but within the past 12 mos	1221	2.14
		3 = More than 12 months ago	1112	1.95
		9 = NEVER MISUSED STIMULANTS.....	54298	95.02
IISTMNMREC	Len : 1	STIMULANT MISUSE RECENCY - IMPUTATION INDICATOR		
			Freq	Pct
		1 = Questionnaire data	56837	99.46
		3 = Statistically imputed data - any use rec imputed.....	164	0.29
		4 = Stat imp data - any use rec known, misuse unknown.....	10	0.02
		5 = Statistically imputed data - edited recency = 9	5	0.01
		6 = Statistically imputed data - edited recency = 8	5	0.01
		7 = Stat imp data - did not misuse py, life unknown.....	125	0.22
IRSEDNMREC	Len : 1	SEDATIVE MISUSE RECENCY - IMPUTATION REVISED		
			Freq	Pct
		1 = Within the past 30 days.....	109	0.19
		2 = More than 30 days ago but within the past 12 mos	229	0.40
		3 = More than 12 months ago	800	1.40
		9 = NEVER MISUSED SEDATIVES	56008	98.01
IISEDNMREC	Len : 1	SEDATIVE MISUSE RECENCY - IMPUTATION INDICATOR		
			Freq	Pct
		1 = Questionnaire data	56736	99.28
		3 = Statistically imputed data - any use rec imputed.....	207	0.36
		4 = Stat imp data - any use rec known, misuse unknown.....	9	0.02
		5 = Statistically imputed data - edited recency = 9	5	0.01
		6 = Statistically imputed data - edited recency = 8	1	0.00
		7 = Stat imp data - did not misuse py, life unknown.....	188	0.33

PAST YEAR FREQUENCY OF USE

PAST YEAR FREQUENCY OF USE

NOTE: The term "Past Year Frequency" is interchangeable with the term "12-Month Frequency".

IRALCFY	Len : 3 ALCOHOL FREQUENCY PAST YEAR - IMPUTATION REVISED		
		Freq	Pct
	RANGE = 1 - 365.....	35097	61.42
	991 = NEVER USED ALCOHOL.....	15539	27.19
	993 = DID NOT USE ALCOHOL PAST YEAR.....	6510	11.39
IIALCFY	Len : 1 ALCOHOL FREQUENCY PAST YEAR - IMPUTATION INDICATOR		
		Freq	Pct
	1 = Questionnaire data	33354	58.37
	2 = Logically assigned data.....	1100	1.92
	3 = Statistically imputed data	717	1.25
	9 = LEGITIMATE SKIP - NOT A LIFETIME/PAST YEAR USER	21975	38.45
I12ALCFY	Len : 1 ALCOHOL FREQ PAST YEAR - DETAILED IMPUTATION INDICATOR		
		Freq	Pct
	1 = Questionnaire data	33354	58.37
	2 = Logically assigned data.....	1100	1.92
	3 = Statistically imputed data - lifetime use imputed.....	16	0.03
	4 = Statistically imputed data - lifetime use known	701	1.23
	9 = LEGITIMATE SKIP - NOT A LIFETIME/PAST YEAR USER	21975	38.45
IRMJFY	Len : 3 MARIJUANA FREQUENCY PAST YEAR - IMPUTATION REVISED		
		Freq	Pct
	RANGE = 1 - 365.....	10106	17.68
	991 = NEVER USED MARIJUANA	32844	57.47
	993 = DID NOT USE MARIJUANA PAST YEAR.....	14196	24.84
IIMJFY	Len : 1 MARIJUANA FREQUENCY PAST YEAR - IMPUTATION INDICATOR		
		Freq	Pct
	1 = Questionnaire data	9066	15.86
	2 = Logically assigned data.....	652	1.14
	3 = Statistically imputed data	486	0.85
	9 = LEGITIMATE SKIP - NOT A LIFETIME/PAST YEAR USER	46942	82.14
I12MJFY	Len : 1 MARIJUANA FREQ PAST YEAR - DETAILED IMPUTATION INDICATOR		
		Freq	Pct
	1 = Questionnaire data	9066	15.86
	2 = Logically assigned data.....	652	1.14
	3 = Statistically imputed data - lifetime use imputed.....	35	0.06
	4 = Statistically imputed data - lifetime use known	451	0.79
	9 = LEGITIMATE SKIP - NOT A LIFETIME/PAST YEAR USER	46942	82.14
IRCOCFY	Len : 3 COCAINE FREQUENCY PAST YEAR - IMPUTATION REVISED		
		Freq	Pct
	RANGE = 1 - 365.....	1251	2.19
	991 = NEVER USED COCAINE	50406	88.21
	993 = DID NOT USE COCAINE PAST YEAR.....	5489	9.61
IICOCFY	Len : 1 COCAINE FREQUENCY PAST YEAR - IMPUTATION INDICATOR		
		Freq	Pct
	1 = Questionnaire data	1078	1.89
	2 = Logically assigned data.....	104	0.18
	3 = Statistically imputed data	118	0.21
	9 = LEGITIMATE SKIP - NOT A LIFETIME/PAST YEAR USER	55846	97.73

PAST YEAR FREQUENCY OF USE

II2COCFY	Len : 1 COCAINE FREQ PAST YEAR - DETAILED IMPUTATION INDICATOR		
	1 = Questionnaire data	Freq	Pct
	2 = Logically assigned data.....	1078	1.89
	3 = Statistically imputed data - lifetime use imputed.....	104	0.18
	4 = Statistically imputed data - lifetime use known	22	0.04
	9 = LEGITIMATE SKIP - NOT A LIFETIME/PAST YEAR USER	96	0.17
		55846	97.73
IRCRKIFY	Len : 3 CRACK FREQUENCY PAST YEAR - IMPUTATION REVISED		
	RANGE = 1 - 365.....	Freq	Pct
	991 = NEVER USED CRACK.....	152	0.27
	993 = DID NOT USE CRACK PAST YEAR.....	55564	97.23
		1430	2.50
II2CRKIFY	Len : 1 CRACK FREQUENCY PAST YEAR - IMPUTATION INDICATOR		
	1 = Questionnaire data	Freq	Pct
	2 = Logically assigned data.....	137	0.24
	3 = Statistically imputed data	9	0.02
	9 = LEGITIMATE SKIP - NOT A LIFETIME/PAST YEAR USER	36	0.06
		56964	99.68
II2CRKIFY	Len : 1 CRACK FREQ PAST YEAR - DETAILED IMPUTATION INDICATOR		
	1 = Questionnaire data	Freq	Pct
	2 = Logically assigned data.....	137	0.24
	3 = Statistically imputed data - lifetime use imputed.....	9	0.02
	4 = Statistically imputed data - lifetime use known	26	0.05
	9 = LEGITIMATE SKIP - NOT A LIFETIME/PAST YEAR USER	10	0.02
		56964	99.68
IRHERIFY	Len : 3 HEROIN FREQUENCY PAST YEAR - IMPUTATION REVISED		
	RANGE = 1 - 365.....	Freq	Pct
	991 = NEVER USED HEROIN.....	223	0.39
	993 = DID NOT USE HEROIN PAST YEAR	56190	98.33
		733	1.28
IIHERIFY	Len : 1 HEROIN FREQUENCY PAST YEAR - IMPUTATION INDICATOR		
	1 = Questionnaire data	Freq	Pct
	2 = Logically assigned data.....	176	0.31
	3 = Statistically imputed data	25	0.04
	9 = LEGITIMATE SKIP - NOT A LIFETIME/PAST YEAR USER	65	0.11
		56880	99.53
II2HERIFY	Len : 1 HEROIN FREQ PAST YEAR - DETAILED IMPUTATION INDICATOR		
	1 = Questionnaire data	Freq	Pct
	2 = Logically assigned data.....	176	0.31
	3 = Statistically imputed data - lifetime use imputed.....	25	0.04
	4 = Statistically imputed data - lifetime use known	37	0.06
	9 = LEGITIMATE SKIP - NOT A LIFETIME/PAST YEAR USER	28	0.05
		56880	99.53
IRHALLUCYFQ	Len : 3 HALL FREQUENCY PAST YEAR - IMPUTATION REVISED		
	RANGE = 1 - 365.....	Freq	Pct
	991 = NEVER USED HALLUCINOGENS	1634	2.86
	993 = DID NOT USE HALLUCINOGENS PAST YEAR.....	48692	85.21
		6820	11.93
IIHALLUCYFQ	Len : 1 HALL FREQ PAST YEAR - IMPUTATION INDICATOR		
	1 = Questionnaire data	Freq	Pct
	2 = Logically assigned data.....	1436	2.51
	3 = Statistically imputed data - lifetime use imputed.....	80	0.14
	4 = Statistically imputed data - lifetime use known	228	0.40
	9 = LEGITIMATE SKIP - NOT A LIFETIME/PAST YEAR USER	195	0.34
		55207	96.61

PAST YEAR FREQUENCY OF USE

IRINHLYFQ	Len : 3 INHALANT FREQUENCY PAST YEAR - IMPUTATION REVISED		
	RANGE = 1 - 312.....	Freq	Pct
	991 = NEVER USED INHALANTS.....	688	1.20
	993 = DID NOT USE INHALANTS PAST YEAR.....	51234	89.65
		5224	9.14
IINHLYFQ	Len : 1 INHALANT FREQ PAST YEAR - IMPUTATION INDICATOR		
	1 = Questionnaire data.....	Freq	Pct
	2 = Logically assigned data.....	543	0.95
	3 = Statistically imputed data - lifetime use imputed.....	55	0.10
	4 = Statistically imputed data - lifetime use known.....	121	0.21
	9 = LEGITIMATE SKIP - NOT A LIFETIME/PAST YEAR USER.....	214	0.37
		56213	98.37
IRMETHMYFQ	Len : 3 METH FREQUENCY PAST YEAR - IMPUTATION REVISED		
	RANGE = 1 - 364.....	Freq	Pct
	991 = NEVER USED METHAMPHETAMINE.....	390	0.68
	993 = DID NOT USE METHAMPHETAMINE PAST YEAR.....	54533	95.43
		2223	3.89
IIMETHMYFQ	Len : 1 METH FREQ PAST YEAR - IMPUTATION INDICATOR		
	1 = Questionnaire data.....	Freq	Pct
	2 = Logically assigned data.....	346	0.61
	3 = Statistically imputed data - lifetime use imputed.....	26	0.05
	4 = Statistically imputed data - lifetime use known.....	75	0.13
	9 = LEGITIMATE SKIP - NOT A LIFETIME/PAST YEAR USER.....	24	0.04
		56675	99.18

PAST MONTH FREQUENCY OF USE

PAST MONTH FREQUENCY OF USE

NOTE: The term "Past Month Frequency" is interchangeable with the term "30-Day Frequency".

IRCIGFM	Len : 2 CIG FREQUENCY PAST MONTH - IMPUTATION REVISED		
	RANGE = 1 - 30.....	Freq	Pct
	91 = NEVER USED CIGARETTES.....	11415	19.98
	93 = DID NOT USE CIGARETTES PAST MONTH.....	28236	49.41
		17495	30.61
IICIGFM	Len : 1 CIG FREQUENCY PAST MONTH - IMPUTATION INDICATOR		
	1 = Questionnaire data.....	Freq	Pct
	2 = Logically assigned data.....	11321	19.81
	3 = Statistically imputed data.....	75	0.13
	9 = LEGITIMATE SKIP - NOT A LIFETIME/PAST MONTH USER.....	33	0.06
		45717	80.00
IICIGFM	Len : 1 CIG FREQUENCY PAST MONTH - DETAILED IMPUTATION INDICATOR		
	1 = Questionnaire data.....	Freq	Pct
	2 = Logically assigned data.....	11321	19.81
	4 = Statistically imputed data - lifetime use known.....	75	0.13
	9 = LEGITIMATE SKIP - NOT A LIFETIME/PAST MONTH USER.....	33	0.06
		45717	80.00
IRCGRFM	Len : 2 CIGAR FREQUENCY PAST MONTH - IMPUTATION REVISED		
	RANGE = 1 - 30.....	Freq	Pct
	91 = NEVER USED CIGARS.....	2899	5.07
	93 = DID NOT USE CIGARS PAST MONTH.....	40419	70.73
		13828	24.20
IICGRFM	Len : 1 CIGAR FREQUENCY PAST MONTH - IMPUTATION INDICATOR		
	1 = Questionnaire data.....	Freq	Pct
	2 = Logically assigned data.....	2865	5.01
	3 = Statistically imputed data.....	16	0.03
	9 = LEGITIMATE SKIP - NOT A LIFETIME/PAST MONTH USER.....	40	0.07
		54225	94.89
IICGRFM	Len : 1 CIGAR FREQUENCY PAST MONTH - DETAILED IMPUTATION INDICATOR		
	1 = Questionnaire data.....	Freq	Pct
	2 = Logically assigned data.....	2865	5.01
	3 = Statistically imputed data - lifetime use imputed.....	16	0.03
	4 = Statistically imputed data - lifetime use known.....	12	0.02
	9 = LEGITIMATE SKIP - NOT A LIFETIME/PAST MONTH USER.....	28	0.05
		54225	94.89
IRSMKLSS30N	Len : 2 SMOKELESS TOBACCO FREQUENCY PAST MONTH - IMPUTATION REVISED		
	RANGE = 1 - 30.....	Freq	Pct
	91 = NEVER USED SMOKELESS TOBACCO.....	2154	3.77
	93 = DID NOT USE SMOKELESS TOBACCO PAST MONTH.....	47777	83.61
		7215	12.63
IISMKLSS30N	Len : 1 SMOKELESS TOBACCO FREQUENCY PST MONTH - IMPUTATION INDICATOR		
	1 = Questionnaire data.....	Freq	Pct
	2 = Logically assigned data.....	2131	3.73
	3 = Statistically imputed data - lifetime use imputed.....	14	0.02
	4 = Statistically imputed data - lifetime use known.....	37	0.06
	9 = LEGITIMATE SKIP - NOT A LIFETIME/PAST MONTH USER.....	18	0.03
		54946	96.15
IRALCFM	Len : 2 ALCOHOL FREQUENCY PAST MONTH - IMPUTATION REVISED		
	RANGE = 1 - 30.....	Freq	Pct
	91 = NEVER USED ALCOHOL.....	26420	46.23
	93 = DID NOT USE ALCOHOL PAST MONTH.....	15539	27.19
		15187	26.58

PAST MONTH FREQUENCY OF USE

IIALCFM	Len : 1 ALCOHOL FREQUENCY PAST MONTH - IMPUTATION INDICATOR		
		Freq	Pct
	1 = Questionnaire data	25701	44.97
	2 = Logically assigned data.....	139	0.24
	3 = Statistically imputed data	911	1.59
	9 = LEGITIMATE SKIP - NOT A LIFETIME/PAST MONTH USER.....	30395	53.19

II2ALCFM	Len : 1 ALCOHOL FREQUENCY PAST MONTH - DETAILED IMPUTATION INDICATOR		
		Freq	Pct
	1 = Questionnaire data	25701	44.97
	2 = Logically assigned data.....	139	0.24
	3 = Statistically imputed data - lifetime use imputed.....	16	0.03
	4 = Statistically imputed data - lifetime use known	895	1.57
	9 = LEGITIMATE SKIP - NOT A LIFETIME/PAST MONTH USER.....	30395	53.19

"Binge" Alcohol Frequency, IRALCBNG30D, is defined as the number of days in the past month on which the respondent reported drinking five or more drinks on the same occasion for males or four or more drinks on the same occasion for females. For this variable, "occasion" means at the same time or within a couple hours of each other. Prior to 2015, "binge" alcohol frequency was defined as the number of days in the past month on which the respondent reported drinking five or more drinks on the same occasion for everyone, regardless of sex. Therefore, IRALCBNG30D is comparable to the version of this variable created from 2002-2014, IRALCD5, among males but not overall or among females.

IRALCBNG30D	Len : 2 BINGE ALCOHOL FREQUENCY PAST MONTH - IMPUTATION REVISED		
		Freq	Pct
	RANGE = 0 - 30.....	26420	46.23
	91 = NEVER USED ALCOHOL.....	15539	27.19
	93 = DID NOT USE ALCOHOL PAST MONTH.....	15187	26.58

IIALCBNG30D	Len : 1 BINGE ALCOHOL FREQUENCY PAST MONTH - IMPUTATION INDICATOR		
		Freq	Pct
	1 = Questionnaire data	25515	44.65
	2 = Logically assigned data.....	55	0.10
	3 = Statistically imputed data - recency of use imputed.....	690	1.21
	4 = Statistically imputed data - recency of use known	491	0.86
	9 = LEGITIMATE SKIP - NOT A LIFETIME/PAST MONTH USER.....	30395	53.19

IRMJFM	Len : 2 MARIJUANA FREQUENCY PAST MONTH - IMPUTATION REVISED		
		Freq	Pct
	RANGE = 1 - 30.....	6183	10.82
	91 = NEVER USED MARIJUANA	32844	57.47
	93 = DID NOT USE MARIJUANA PAST MONTH	18119	31.71

IIMJFM	Len : 1 MARIJUANA FREQUENCY PAST MONTH - IMPUTATION INDICATOR		
		Freq	Pct
	1 = Questionnaire data	5955	10.42
	2 = Logically assigned data.....	39	0.07
	3 = Statistically imputed data	441	0.77
	9 = LEGITIMATE SKIP - NOT A LIFETIME/PAST MONTH USER.....	50711	88.74

II2MJFM	Len : 1 MARIJUANA FREQ PAST MONTH - DETAILED IMPUTATION INDICATOR		
		Freq	Pct
	1 = Questionnaire data	5955	10.42
	2 = Logically assigned data.....	39	0.07
	3 = Statistically imputed data - lifetime use imputed.....	35	0.06
	4 = Statistically imputed data - lifetime use known	406	0.71
	9 = LEGITIMATE SKIP - NOT A LIFETIME/PAST MONTH USER.....	50711	88.74

IRCOCFM	Len : 2 COCAINE FREQUENCY PAST MONTH - IMPUTATION REVISED		
		Freq	Pct
	RANGE = 1 - 30.....	419	0.73
	91 = NEVER USED COCAINE	50406	88.21
	93 = DID NOT USE COCAINE PAST MONTH.....	6321	11.06

PAST MONTH FREQUENCY OF USE

IICOCFM	Len : 1 COCAINE FREQUENCY PAST MONTH - IMPUTATION INDICATOR		
		Freq	Pct
	1 = Questionnaire data	378	0.66
	2 = Logically assigned data.....	16	0.03
	3 = Statistically imputed data	109	0.19
	9 = LEGITIMATE SKIP - NOT A LIFETIME/PAST MONTH USER.....	56643	99.12
II2COCFM	Len : 1 COCAINE FREQUENCY PAST MONTH - DETAILED IMPUTATION INDICATOR		
		Freq	Pct
	1 = Questionnaire data	378	0.66
	2 = Logically assigned data.....	16	0.03
	3 = Statistically imputed data - lifetime use imputed.....	22	0.04
	4 = Statistically imputed data - lifetime use known	87	0.15
	9 = LEGITIMATE SKIP - NOT A LIFETIME/PAST MONTH USER.....	56643	99.12
IRCRKFM	Len : 2 CRACK FREQUENCY PAST MONTH - IMPUTATION REVISED		
		Freq	Pct
	RANGE = 1 - 30.....	65	0.11
	91 = NEVER USED CRACK.....	55564	97.23
	93 = DID NOT USE CRACK PAST MONTH	1517	2.65
IICRKFM	Len : 1 CRACK FREQUENCY PAST MONTH - IMPUTATION INDICATOR		
		Freq	Pct
	1 = Questionnaire data	63	0.11
	3 = Statistically imputed data	35	0.06
	9 = LEGITIMATE SKIP - NOT A LIFETIME/PAST MONTH USER.....	57048	99.83
II2CRKFM	Len : 1 CRACK FREQUENCY PAST MONTH - DETAILED IMPUTATION INDICATOR		
		Freq	Pct
	1 = Questionnaire data	63	0.11
	3 = Statistically imputed data - lifetime use imputed.....	26	0.05
	4 = Statistically imputed data - lifetime use known	9	0.02
	9 = LEGITIMATE SKIP - NOT A LIFETIME/PAST MONTH USER.....	57048	99.83
IRHERFM	Len : 2 HEROIN FREQUENCY PAST MONTH - IMPUTATION REVISED		
		Freq	Pct
	RANGE = 1 - 30.....	94	0.16
	91 = NEVER USED HEROIN.....	56190	98.33
	93 = DID NOT USE HEROIN PAST MONTH.....	862	1.51
IIHERFM	Len : 1 HEROIN FREQUENCY PAST MONTH - IMPUTATION INDICATOR		
		Freq	Pct
	1 = Questionnaire data	85	0.15
	3 = Statistically imputed data	65	0.11
	9 = LEGITIMATE SKIP - NOT A LIFETIME/PAST MONTH USER.....	56996	99.74
II2HERFM	Len : 1 HEROIN FREQ PAST MONTH - DETAILED IMPUTATION INDICATOR		
		Freq	Pct
	1 = Questionnaire data	85	0.15
	3 = Statistically imputed data - lifetime use imputed.....	37	0.06
	4 = Statistically imputed data - lifetime use known	28	0.05
	9 = LEGITIMATE SKIP - NOT A LIFETIME/PAST MONTH USER.....	56996	99.74
IRHALLUC30N	Len : 2 HALLUCINOGEN FREQUENCY PAST MONTH - IMPUTATION REVISED		
		Freq	Pct
	RANGE = 1 - 30.....	434	0.76
	91 = NEVER USED HALLUCINOGENS	48692	85.21
	93 = DID NOT USE HALLUCINOGENS PAST MONTH.....	8020	14.03

PAST MONTH FREQUENCY OF USE

IIHALLUC30N	Len : 1 HALLUCINOGEN FREQUENCY PAST MONTH - IMPUTATION INDICATOR		
		Freq	Pct
	1 = Questionnaire data	383	0.67
	2 = Logically assigned data.....	3	0.01
	3 = Statistically imputed data - lifetime use imputed.....	228	0.40
	4 = Statistically imputed data - lifetime use known	215	0.38
	9 = LEGITIMATE SKIP - NOT A LIFETIME/PAST MONTH USER.....	56317	98.55
IRINHAL30N	Len : 2 INHALANT FREQUENCY PAST MONTH - IMPUTATION REVISED		
		Freq	Pct
	RANGE = 1 - 30.....	205	0.36
	91 = NEVER USED INHALANTS.....	51234	89.65
	93 = DID NOT USE INHALANTS PAST MONTH.....	5707	9.99
IIINHAL30N	Len : 1 INHALANT FREQUENCY PAST MONTH - IMPUTATION INDICATOR		
		Freq	Pct
	1 = Questionnaire data	173	0.30
	2 = Logically assigned data.....	8	0.01
	3 = Statistically imputed data - lifetime use imputed.....	121	0.21
	4 = Statistically imputed data - lifetime use known	202	0.35
	9 = LEGITIMATE SKIP - NOT A LIFETIME/PAST MONTH USER.....	56642	99.12
IRMETHAM30N	Len : 2 METHAMPHETAMINE FREQUENCY PAST MONTH - IMPUTATION REVISED		
		Freq	Pct
	RANGE = 1 - 30.....	161	0.28
	91 = NEVER USED METHAMPHETAMINE.....	54533	95.43
	93 = DID NOT USE METHAMPHETAMINE PAST MONTH.....	2452	4.29
IIMETHAM30N	Len : 1 METHAMPHETAMINE FREQUENCY PAST MONTH - IMPUTATION INDICATOR		
		Freq	Pct
	1 = Questionnaire data	156	0.27
	3 = Statistically imputed data - lifetime use imputed.....	75	0.13
	4 = Statistically imputed data - lifetime use known	22	0.04
	9 = LEGITIMATE SKIP - NOT A LIFETIME/PAST MONTH USER.....	56893	99.56
IRPNRNM30FQ	Len : 2 PAIN RELIEVERS MISUSE FREQ PAST MONTH - IMPUTATION REVISED		
		Freq	Pct
	RANGE = 1 - 30.....	963	1.69
	91 = NEVER MISUSED PAIN RELIEVERS	50803	88.90
	93 = DID NOT MISUSE PAIN RELIEVERS PAST MONTH	5380	9.41
IIPNRNM30FQ	Len : 1 PAIN RELIEVERS MISUSE FREQ PAST MONTH - IMPUTATION INDICATOR		
		Freq	Pct
	1 = Questionnaire data	927	1.62
	2 = Logically assigned data.....	13	0.02
	3 = Statistically imputed data-lifetime misuse imputed	268	0.47
	4 = Statistically imputed data-lifetime misuse known.....	64	0.11
	9 = LEGITIMATE SKIP-NOT A LIFETIME/PAST MONTH MISUSER.....	55874	97.77
IRTRQNM30FQ	Len : 2 TRANQUILIZERS MISUSE FREQ PAST MONTH - IMPUTATION REVISED		
		Freq	Pct
	RANGE = 1 - 30.....	525	0.92
	91 = NEVER MISUSED PAIN RELIEVERS	54557	95.47
	93 = DID NOT MISUSE PAIN RELIEVERS PAST MONTH	2064	3.61
IITRQNM30FQ	Len : 1 TRANQUILIZERS MISUSE FREQ PAST MONTH - IMPUTATION INDICATOR		
		Freq	Pct
	1 = Questionnaire data	512	0.90
	2 = Logically assigned data.....	4	0.01
	3 = Statistically imputed data-lifetime misuse imputed	207	0.36
	4 = Statistically imputed data-lifetime misuse known	7	0.01
	9 = LEGITIMATE SKIP-NOT A LIFETIME/PAST MONTH MISUSER.....	56416	98.72

PAST MONTH FREQUENCY OF USE

IRSTMNM30FQ	Len : 2	STIMULANTS MISUSE FREQUENCY PAST MONTH - IMPUTATION REVISED		
			Freq	Pct
		RANGE = 1 - 30.....	515	0.90
		91 = NEVER MISUSED STIMULANTS.....	54298	95.02
		93 = DID NOT MISUSE STIMULANTS PAST MONTH.....	2333	4.08
IISTMNM30FQ	Len : 1	STIMULANTS MISUSE FREQ PAST MONTH - IMPUTATION INDICATOR		
			Freq	Pct
		1 = Questionnaire data.....	506	0.89
		2 = Logically assigned data.....	2	0.00
		3 = Statistically imputed data-lifetime misuse imputed.....	174	0.30
		4 = Statistically imputed data-lifetime misuse known.....	11	0.02
		9 = LEGITIMATE SKIP-NOT A LIFETIME/PAST MONTH MISUSER.....	56453	98.79
IRSEDNM30FQ	Len : 2	SEDATIVES MISUSE FREQUENCY PAST MONTH - IMPUTATION REVISED		
			Freq	Pct
		RANGE = 1 - 30.....	109	0.19
		91 = NEVER MISUSED SEDATIVES.....	56008	98.01
		93 = DID NOT MISUSE SEDATIVES PAST MONTH.....	1029	1.80
IISEDNM30FQ	Len : 1	SEDATIVES MISUSE FREQUENCY PAST MONTH - IMPUTATION INDICATOR		
			Freq	Pct
		1 = Questionnaire data.....	108	0.19
		3 = Statistically imputed data-lifetime misuse imputed.....	216	0.38
		4 = Statistically imputed data-lifetime misuse known.....	7	0.01
		9 = LEGITIMATE SKIP-NOT A LIFETIME/PAST MONTH MISUSER.....	56815	99.42

AGE/DATE OF FIRST DRUG USE

AGE/DATE OF FIRST DRUG USE

IRCIAGE	Len : 3 CIGARETTE AGE OF FIRST USE - IMPUTATION REVISED		
	RANGE = 1 - 62.....	Freq	Pct
	991 = NEVER USED	28910	50.59
		28236	49.41
IICIGAGE	Len : 1 CIGARETTE AGE OF FIRST USE - IMPUTATION INDICATOR		
	1 = Questionnaire data	Freq	Pct
	2 = Logically assigned data.....	28523	49.91
	3 = Statistically imputed data	16	0.03
	9 = LEGITIMATE SKIP - NOT A LIFETIME USER.....	371	0.65
		28236	49.41
IRCIYFU	Len : 4 CIGARETTE YEAR OF FIRST USE - IMPUTATION REVISED		
	RANGE = 1932 - 2015.....	Freq	Pct
	9999 = NEVER USED	28910	50.59
		28236	49.41
IICIGYFU	Len : 1 CIGARETTE YEAR OF FIRST USE - IMPUTATION INDICATOR		
	1 = Questionnaire data	Freq	Pct
	2 = Logically assigned data.....	1367	2.39
	3 = Statistically imputed data	1	0.00
	9 = LEGITIMATE SKIP - NOT A LIFETIME USER.....	27542	48.20
		28236	49.41
IRCDUAGE	Len : 3 DAILY CIGARETTE AGE OF FIRST USE - IMPUTATION REVISED		
	RANGE = 1 - 61.....	Freq	Pct
	991 = NEVER USED	14970	26.20
	993 = NEVER A DAILY USER.....	28236	49.41
		13940	24.39
IICDUAGE	Len : 1 DAILY CIGARETTE AGE OF FIRST USE - IMPUTATION INDICATOR		
	1 = Questionnaire data	Freq	Pct
	2 = Logically assigned data.....	14858	26.00
	3 = Statistically imputed data	1	0.00
	9 = LEGITIMATE SKIP - NOT A LIFETIME/DAILY CIG USER.....	116	0.20
		42171	73.80
IRCD2YFU	Len : 4 DAILY CIGARETTE YFU - USING CIGDLYFU - IMPUTATION REVISED		
	RANGE = 1933 - 2015.....	Freq	Pct
	9993 = NEVER A DAILY USER.....	14970	26.20
	9999 = NEVER USED	13940	24.39
		28236	49.41
IICD2YFU	Len : 1 DAILY CIGARETTE YEAR OF FIRST USE - IMPUTATION INDICATOR		
	1 = Questionnaire data	Freq	Pct
	2 = Logically assigned data.....	444	0.78
	3 = Statistically imputed data	1	0.00
	9 = LEGITIMATE SKIP - NOT A LIFETIME/DAILY CIG USER.....	14530	25.43
		42171	73.80
IRCGRAGE	Len : 3 CIGAR AGE OF FIRST USE - IMPUTATION REVISED		
	RANGE = 1 - 72.....	Freq	Pct
	991 = NEVER USED	16727	29.27
		40419	70.73
IICGRAGE	Len : 1 CIGAR AGE OF FIRST USE - IMPUTATION INDICATOR		
	1 = Questionnaire data	Freq	Pct
	3 = Statistically imputed data	16437	28.76
	9 = LEGITIMATE SKIP - NOT A LIFETIME USER.....	300	0.52
		40409	70.71

AGE/DATE OF FIRST DRUG USE

IRCGRYFU	Len : 4 CIGAR YEAR OF FIRST USE - IMPUTATION REVISED		
	RANGE = 1922 - 2015	Freq	Pct
	9999 = NEVER USED	16727	29.27
		40419	70.73
IICGRYFU	Len : 1 CIGAR YEAR OF FIRST USE - IMPUTATION INDICATOR		
	1 = Questionnaire data	Freq	Pct
	3 = Statistically imputed data	1423	2.49
	9 = LEGITIMATE SKIP - NOT A LIFETIME USER.....	15314	26.80
		40409	70.71
IRSMKLSSTRY	Len : 3 SMOKELESS TOBACCO AGE OF FIRST USE - IMPUTATION REVISED		
	RANGE = 1 - 70.....	Freq	Pct
	991 = NEVER USED	9369	16.39
		47777	83.61
IISMKLSSTRY	Len : 1 SMOKELESS TOBACCO AGE OF FIRST USE - IMPUTATION INDICATOR		
	1 = Questionnaire data	Freq	Pct
	2 = Logically assigned data.....	9182	16.07
	3 = Statistically imputed data	1	0.00
	9 = LEGITIMATE SKIP - NOT A LIFETIME USER.....	221	0.39
		47742	83.54
IRSMKLSSYFU	Len : 4 SMOKELESS TOBACCO YEAR OF FIRST USE - IMPUTATION REVISED		
	RANGE = 1932 - 2015	Freq	Pct
	9999 = NEVER USED	9369	16.39
		47777	83.61
IISMKLSSYFU	Len : 1 SMOKELESS TOBACCO YEAR OF FIRST USE - IMPUTATION INDICATOR		
	1 = Questionnaire data	Freq	Pct
	3 = Statistically imputed data	783	1.37
	9 = LEGITIMATE SKIP - NOT A LIFETIME USER.....	8621	15.09
		47742	83.54
IRALCAGE	Len : 3 ALCOHOL AGE OF FIRST USE - IMPUTATION REVISED		
	RANGE = 1 - 71.....	Freq	Pct
	991 = NEVER USED	41607	72.81
		15539	27.19
IIALCAGE	Len : 1 ALCOHOL AGE OF FIRST USE - IMPUTATION INDICATOR		
	1 = Questionnaire data	Freq	Pct
	3 = Statistically imputed data	40997	71.74
	9 = LEGITIMATE SKIP - NOT A LIFETIME USER.....	613	1.07
		15536	27.19
IRALCYFU	Len : 4 ALCOHOL YEAR OF FIRST USE - IMPUTATION REVISED		
	RANGE = 1922 - 2015	Freq	Pct
	9999 = NEVER USED	41607	72.81
		15539	27.19
IIALCYFU	Len : 1 ALCOHOL YEAR OF FIRST USE - IMPUTATION INDICATOR		
	1 = Questionnaire data	Freq	Pct
	3 = Statistically imputed data	3310	5.79
	9 = LEGITIMATE SKIP - NOT A LIFETIME USER.....	38300	67.02
		15536	27.19
IRMJAGE	Len : 3 MARIJUANA AGE OF FIRST USE - IMPUTATION REVISED		
	RANGE = 1 - 78.....	Freq	Pct
	991 = NEVER USED	24302	42.53
		32844	57.47

AGE/DATE OF FIRST DRUG USE

IIMJAGE	Len : 1 MARIJUANA AGE OF FIRST USE - IMPUTATION INDICATOR		
	1 = Questionnaire data	Freq	Pct
	3 = Statistically imputed data	24095	42.16
	9 = LEGITIMATE SKIP - NOT A LIFETIME USER.....	232	0.41
		32819	57.43
IRMJYFU	Len : 4 MARIJUANA YEAR OF FIRST USE - IMPUTATION REVISED		
	RANGE = 1945 - 2015.....	Freq	Pct
	9999 = NEVER USED	24302	42.53
		32844	57.47
IIMJYFU	Len : 1 MARIJUANA YEAR OF FIRST USE - IMPUTATION INDICATOR		
	1 = Questionnaire data	Freq	Pct
	3 = Statistically imputed data	1745	3.05
	9 = LEGITIMATE SKIP - NOT A LIFETIME USER.....	22582	39.52
		32819	57.43
IRCOAGE	Len : 3 COCAINE AGE OF FIRST USE - IMPUTATION REVISED		
	RANGE = 1 - 55.....	Freq	Pct
	991 = NEVER USED	6740	11.79
		50406	88.21
IICOAGE	Len : 1 COCAINE AGE OF FIRST USE - IMPUTATION INDICATOR		
	1 = Questionnaire data	Freq	Pct
	2 = Logically assigned data.....	6597	11.54
	3 = Statistically imputed data	84	0.15
	9 = LEGITIMATE SKIP - NOT A LIFETIME USER.....	79	0.14
		50386	88.17
IRCOCYFU	Len : 4 COCAINE YEAR OF FIRST USE - IMPUTATION REVISED		
	RANGE = 1943 - 2015.....	Freq	Pct
	9999 = NEVER USED	6740	11.79
		50406	88.21
IICO CYFU	Len : 1 COCAINE YEAR OF FIRST USE - IMPUTATION INDICATOR		
	1 = Questionnaire data	Freq	Pct
	3 = Statistically imputed data	481	0.84
	9 = LEGITIMATE SKIP - NOT A LIFETIME USER.....	6279	10.99
		50386	88.17
IRCRKAGE	Len : 3 CRACK AGE OF FIRST USE - IMPUTATION REVISED		
	RANGE = 1 - 56.....	Freq	Pct
	991 = NEVER USED	1582	2.77
		55564	97.23
IICR KAGE	Len : 1 CRACK AGE OF FIRST USE - IMPUTATION INDICATOR		
	1 = Questionnaire data	Freq	Pct
	3 = Statistically imputed data	1572	2.75
	9 = LEGITIMATE SKIP - NOT A LIFETIME USER.....	34	0.06
		55540	97.19
IRCRKYFU	Len : 4 CRACK YEAR OF FIRST USE - IMPUTATION REVISED		
	RANGE = 1943 - 2015.....	Freq	Pct
	9999 = NEVER USED	1582	2.77
		55564	97.23
IICRKYFU	Len : 1 CRACK YEAR OF FIRST USE - IMPUTATION INDICATOR		
	1 = Questionnaire data	Freq	Pct
	3 = Statistically imputed data	34	0.06
	9 = LEGITIMATE SKIP - NOT A LIFETIME USER.....	1572	2.75
		55540	97.19

AGE/DATE OF FIRST DRUG USE

IRHERAGE	Len : 3 HEROIN AGE OF FIRST USE - IMPUTATION REVISED		
	RANGE = 1 - 55.....	Freq	Pct
	991 = NEVER USED	956	1.67
		56190	98.33
IIHERAGE	Len : 1 HEROIN AGE OF FIRST USE - IMPUTATION INDICATOR		
	1 = Questionnaire data	Freq	Pct
	3 = Statistically imputed data	946	1.66
	9 = LEGITIMATE SKIP - NOT A LIFETIME USER.....	47	0.08
		56153	98.26
IRHERYFU	Len : 4 HEROIN YEAR OF FIRST USE - IMPUTATION REVISED		
	RANGE = 1962 - 2015.....	Freq	Pct
	9999 = NEVER USED	956	1.67
		56190	98.33
IIHERYFU	Len : 1 HEROIN YEAR OF FIRST USE - IMPUTATION INDICATOR		
	1 = Questionnaire data	Freq	Pct
	3 = Statistically imputed data	75	0.13
	9 = LEGITIMATE SKIP - NOT A LIFETIME USER.....	918	1.61
		56153	98.26
IRHALLUCAGE	Len : 3 HALLUCINOGEN AGE OF FIRST USE - IMPUTATION REVISED		
	RANGE = 1 - 60.....	Freq	Pct
	991 = NEVER USED	8454	14.79
		48692	85.21
IIHALLUCAGE	Len : 1 HALLUCINOGEN AGE OF FIRST USE - IMPUTATION INDICATOR		
	1 = Questionnaire data	Freq	Pct
	2 = Logically assigned data.....	8221	14.39
	3 = Statistically imputed data	117	0.20
	9 = LEGITIMATE SKIP - NOT A LIFETIME USER.....	334	0.58
		48474	84.82
IRHALLUCYFU	Len : 4 HALLUCINOGEN YEAR OF FIRST USE - IMPUTATION REVISED		
	RANGE = 1940 - 2015.....	Freq	Pct
	9999 = NEVER USED	8454	14.79
		48692	85.21
IIHALLUCYFU	Len : 1 HALLUCINOGEN YEAR OF FIRST USE - IMPUTATION INDICATOR		
	1 = Questionnaire data	Freq	Pct
	2 = Logically assigned data.....	729	1.28
	3 = Statistically imputed data	11	0.02
	9 = LEGITIMATE SKIP - NOT A LIFETIME USER.....	7932	13.88
		48474	84.82
IRLSDAGE	Len : 3 LSD AGE OF FIRST USE - IMPUTATION REVISED		
	RANGE = 2 - 45.....	Freq	Pct
	991 = NEVER USED	4527	7.92
		52619	92.08
II LSDAGE	Len : 1 LSD AGE OF FIRST USE - IMPUTATION INDICATOR		
	1 = Questionnaire data	Freq	Pct
	2 = Logically assigned data.....	4455	7.80
	3 = Statistically imputed data	3	0.01
	9 = LEGITIMATE SKIP - NOT A LIFETIME USER.....	120	0.21
		52568	91.99
IRLSDYFU	Len : 4 LSD YEAR OF FIRST USE - IMPUTATION REVISED		
	RANGE = 1940 - 2015.....	Freq	Pct
	9999 = NEVER USED	4527	7.92
		52619	92.08

AGE/DATE OF FIRST DRUG USE

IILSDYFU	Len : 1 LSD YEAR OF FIRST USE - IMPUTATION INDICATOR		
	1 = Questionnaire data	Freq	Pct
	3 = Statistically imputed data	414	0.72
	9 = LEGITIMATE SKIP - NOT A LIFETIME USER.....	4164	7.29
		52568	91.99
IRPCPAGE	Len : 3 PCP AGE OF FIRST USE - IMPUTATION REVISED		
	RANGE = 3 - 52.....	Freq	Pct
	991 = NEVER USED	881	1.54
		56265	98.46
IIPCPAGE	Len : 1 PCP AGE OF FIRST USE - IMPUTATION INDICATOR		
	1 = Questionnaire data	Freq	Pct
	2 = Logically assigned data.....	853	1.49
	3 = Statistically imputed data	1	0.00
	9 = LEGITIMATE SKIP - NOT A LIFETIME USER.....	81	0.14
		56211	98.36
IRPCPYFU	Len : 4 PCP YEAR OF FIRST USE - IMPUTATION REVISED		
	RANGE = 1958 - 2015.....	Freq	Pct
	9999 = NEVER USED	881	1.54
		56265	98.46
IIPCPYFU	Len : 1 PCP YEAR OF FIRST USE - IMPUTATION INDICATOR		
	1 = Questionnaire data	Freq	Pct
	3 = Statistically imputed data	25	0.04
	9 = LEGITIMATE SKIP - NOT A LIFETIME USER.....	910	1.59
		56211	98.36
IIRCSTMOAGE	Len : 3 ECSTASY AGE OF FIRST USE - IMPUTATION REVISED		
	RANGE = 2 - 60.....	Freq	Pct
	991 = NEVER USED	4565	7.99
		52581	92.01
IIECSTMOAGE	Len : 1 ECSTASY AGE OF FIRST USE - IMPUTATION INDICATOR		
	1 = Questionnaire data	Freq	Pct
	3 = Statistically imputed data	4516	7.90
	9 = LEGITIMATE SKIP - NOT A LIFETIME USER.....	109	0.19
		52521	91.91
IIRCSTMOYFU	Len : 4 ECSTASY YEAR OF FIRST USE - IMPUTATION REVISED		
	RANGE = 1970 - 2015.....	Freq	Pct
	9999 = NEVER USED	4565	7.99
		52581	92.01
IIECSTMOYFU	Len : 1 ECSTASY YEAR OF FIRST USE - IMPUTATION INDICATOR		
	1 = Questionnaire data	Freq	Pct
	3 = Statistically imputed data	498	0.87
	9 = LEGITIMATE SKIP - NOT A LIFETIME USER.....	4127	7.22
		52521	91.91
IRINHALAGE	Len : 3 INHALANTS AGE OF FIRST USE - IMPUTATION REVISED		
	RANGE = 1 - 54.....	Freq	Pct
	991 = NEVER USED	5912	10.35
		51234	89.65
IINHALAGE	Len : 1 INHALANTS AGE OF FIRST USE - IMPUTATION INDICATOR		
	1 = Questionnaire data	Freq	Pct
	3 = Statistically imputed data	5563	9.73
	9 = LEGITIMATE SKIP - NOT A LIFETIME USER.....	465	0.81
		51118	89.45

AGE/DATE OF FIRST DRUG USE

IRINHLYFU	Len : 4 INHALANTS YEAR OF FIRST USE - IMPUTATION REVISED		
	RANGE = 1940 - 2015	Freq	Pct
	9999 = NEVER USED	5912	10.35
		51234	89.65
IINHLYFU	Len : 1 INHALANTS YEAR OF FIRST USE - IMPUTATION INDICATOR		
	1 = Questionnaire data	Freq	Pct
	3 = Statistically imputed data	413	0.72
	9 = LEGITIMATE SKIP - NOT A LIFETIME USER.....	5615	9.83
		51118	89.45
IRMETHAMAGE	Len : 3 METHAMPHETAMINE AGE OF FIRST USE - IMPUTATION REVISED		
	RANGE = 2 - 60.....	Freq	Pct
	991 = NEVER USED	2613	4.57
		54533	95.43
IIMETHAMAGE	Len : 1 METHAMPHETAMINE AGE OF FIRST USE - IMPUTATION INDICATOR		
	1 = Questionnaire data	Freq	Pct
	3 = Statistically imputed data	2587	4.53
	9 = LEGITIMATE SKIP - NOT A LIFETIME USER.....	100	0.17
		54459	95.30
IRMETHAMYFU	Len : 4 METHAMPHETAMINE YEAR OF FIRST USE - IMPUTATION REVISED		
	RANGE = 1950 - 2015	Freq	Pct
	9999 = NEVER USED	2613	4.57
		54533	95.43
IIMETHAMYFU	Len : 1 METHAMPHETAMINE YEAR OF FIRST USE - IMPUTATION INDICATOR		
	1 = Questionnaire data	Freq	Pct
	3 = Statistically imputed data	124	0.22
	9 = LEGITIMATE SKIP - NOT A LIFETIME USER.....	2563	4.49
		54459	95.30

The following eight variables pertain to past year initiation of prescription drugs. Past year initiation of prescription drugs is defined as the misuse of the drug for the first time in the 12 months prior to the date of the interview.

IRPNRNMINIT	Len : 2 PAST YR INITIATE PAIN RELIEVERS MISUSE - IMPUTATION REVISED		
	1 = Past year initiate	Freq	Pct
	2 = Not a past year initiate	659	1.15
	91 = NEVER MISUSED	2553	4.47
	93 = NO PAST YEAR MISUSE.....	50803	88.90
		3131	5.48
IIPNRNMINIT	Len : 2 PAST YR INITIATE PAIN RELIEVER MISUSE - IMPUTATION INDICATOR		
	1 = Questionnaire Data.....	Freq	Pct
	3 = Statistically imputed - recency known.....	56809	99.41
	4 = Statistically imputed - recency imputed	15	0.03
		322	0.56
IRTRQNMINT	Len : 2 PAST YR INITIATE TRANQUILIZER MISUSE - IMPUTATION REVISED		
	1 = Past year initiate	Freq	Pct
	2 = Not a past year initiate	447	0.78
	91 = NEVER MISUSED	1148	2.01
	93 = NO PAST YEAR MISUSE.....	54557	95.47
		994	1.74
IITRQNMINT	Len : 2 PAST YR INITIATE TRANQUILIZER MISUSE - IMPUTATION INDICATOR		
	1 = Questionnaire Data.....	Freq	Pct
	3 = Statistically imputed - recency known.....	56930	99.62
	4 = Statistically imputed - recency imputed	7	0.01
		209	0.37

AGE/DATE OF FIRST DRUG USE

IRSTMNMNIT	Len : 2 PAST YR INITIATE STIMULANT MISUSE - IMPUTATION REVISED		
		Freq	Pct
	1 = Past year initiate	467	0.82
	2 = Not a past year initiate	1269	2.22
	91 = NEVER MISUSED	54298	95.02
	93 = NO PAST YEAR MISUSE	1112	1.95

IISTMNMNIT	Len : 2 PAST YR INITIATE STIMULANT MISUSE - IMPUTATION INDICATOR		
		Freq	Pct
	1 = Questionnaire Data	56961	99.68
	3 = Statistically imputed - recency known	6	0.01
	4 = Statistically imputed - recency imputed	179	0.31

IRSEDNMNIT	Len : 2 PAST YR INITIATE SEDATIVE MISUSE - IMPUTATION REVISED		
		Freq	Pct
	1 = Past year initiate	100	0.17
	2 = Not a past year initiate	238	0.42
	91 = NEVER MISUSED	56008	98.01
	93 = NO PAST YEAR MISUSE	800	1.40

IISEDNMNIT	Len : 2 PAST YR INITIATE SEDATIVE MISUSE - IMPUTATION INDICATOR		
		Freq	Pct
	1 = Questionnaire Data	56922	99.61
	3 = Statistically imputed - recency known	2	0.00
	4 = Statistically imputed - recency imputed	222	0.39

NOTE: The following four variables pertain to the age and date of first misuse of pain relievers. Respondents who were past year initiates (IRPNRMNIT=1), that is respondents who misused pain relievers for the first time in the 12 months prior to the date of the interview, are included in the domain. Respondents who are not past year initiates (IRPNRMNIT ne 1) receive an appropriate skip code.

IRPNRMAGE	Len : 3 PAIN RELIEVER AGE OF FIRST MISUSE - IMPUTATION REVISED		
		Freq	Pct
	RANGE = 11 - 88	659	1.15
	993 = NOT A PAST YEAR INITIATE	5684	9.95
	999 = NEVER MISUSED	50803	88.90

IIPNRNAGE	Len : 1 PAIN RELIEVER AGE OF FIRST MISUSE - IMPUTATION INDICATOR		
		Freq	Pct
	1 = Questionnaire data	543	0.95
	3 = Statistically imputed data - Past year initiation imputed	337	0.59
	4 = Statistically imputed data - Past year initiation known	98	0.17
	9 = LEGITIMATE SKIP - NOT A PAST YEAR INITIATE	56168	98.29

IRPNRMFU	Len : 4 PAIN RELIEVER YEAR OF FIRST MISUSE - IMPUTATION REVISED		
		Freq	Pct
	RANGE = 2014 - 2015	659	1.15
	9993 = NOT A PAST YEAR INITIATE	5684	9.95
	9999 = NEVER MISUSED	50803	88.90

IIPNRNFU	Len : 1 PAIN RELIEVER YEAR OF FIRST MISUSE - IMPUTATION INDICATOR		
		Freq	Pct
	1 = Questionnaire data	542	0.95
	3 = Statistically imputed data - Past year initiation imputed	337	0.59
	4 = Statistically imputed data - Past year initiation known	99	0.17
	9 = LEGITIMATE SKIP - NOT A PAST YEAR INITIATE	56168	98.29

AGE/DATE OF FIRST DRUG USE

NOTE: The following four variables pertain to the age and date of first misuse of tranquilizers. Respondents who were past year initiates (IRTRQNMNIT=1), that is respondents who misused tranquilizers for the first time in the 12 months prior to the date of the interview, are included in the domain. Respondents who are not past year initiates (IRTRQNMNIT ne 1) receive an appropriate skip code.

IRTRQNMAGE	Len : 3	TRANQUILIZER AGE OF FIRST MISUSE - IMPUTATION REVISED		
		RANGE = 11 - 75.....	Freq	Pct
		993 = NOT A PAST YEAR INITIATE	447	0.78
		999 = NEVER MISUSED	2142	3.75
			54557	95.47

IITRQNMAGE	Len : 1	TRANQUILIZER AGE OF FIRST MISUSE - IMPUTATION INDICATOR		
		1 = Questionnaire data	Freq	Pct
		3 = Statistically imputed data - Past year initiation imputed	421	0.74
		4 = Statistically imputed data - Past year initiation known	216	0.38
		9 = LEGITIMATE SKIP - NOT A PAST YEAR INITIATE	20	0.03
			56489	98.85

IRTRQNMIFYU	Len : 4	TRANQUILIZER YEAR OF FIRST MISUSE - IMPUTATION REVISED		
		RANGE = 2014 - 2015.....	Freq	Pct
		9993 = NOT A PAST YEAR INITIATE	447	0.78
		9999 = NEVER MISUSED	2142	3.75
			54557	95.47

IITRQNMIFYU	Len : 1	TRANQUILIZER YEAR OF FIRST MISUSE - IMPUTATION INDICATOR		
		1 = Questionnaire data	Freq	Pct
		3 = Statistically imputed data - Past year initiation imputed	420	0.73
		4 = Statistically imputed data - Past year initiation known	216	0.38
		9 = LEGITIMATE SKIP - NOT A PAST YEAR INITIATE	21	0.04
			56489	98.85

NOTE: The following four variables pertain to the age and date of first misuse of stimulants. Respondents who were past year initiates (IRSTMNMNIT=1), that is respondents who misused stimulants for the first time in the 12 months prior to the date of the interview, are included in the domain. Respondents who are not past year initiates (IRSTMNMNIT ne 1) receive an appropriate skip code.

IRSTMNMAGE	Len : 3	STIMULANTS AGE OF FIRST MISUSE - IMPUTATION REVISED		
		RANGE = 11 - 64.....	Freq	Pct
		993 = NOT A PAST YEAR INITIATE	467	0.82
		999 = NEVER MISUSED	2381	4.17
			54298	95.02

IISTMNMAGE	Len : 1	STIMULANTS AGE OF FIRST MISUSE - IMPUTATION INDICATOR		
		1 = Questionnaire data	Freq	Pct
		3 = Statistically imputed data - Past year initiation imputed	446	0.78
		4 = Statistically imputed data - Past year initiation known	185	0.32
		9 = LEGITIMATE SKIP - NOT A PAST YEAR INITIATE	16	0.03
			56499	98.87

IRSTMNMIFYU	Len : 4	STIMULANTS YEAR OF FIRST MISUSE - IMPUTATION REVISED		
		RANGE = 2014 - 2015.....	Freq	Pct
		9993 = NOT A PAST YEAR INITIATE	467	0.82
		9999 = NEVER MISUSED	2381	4.17
			54298	95.02

IISTMNMIFYU	Len : 1	STIMULANTS YEAR OF FIRST MISUSE - IMPUTATION INDICATOR		
		1 = Questionnaire data	Freq	Pct
		3 = Statistically imputed data - Past year initiation imputed	446	0.78
		4 = Statistically imputed data - Past year initiation known	185	0.32
		9 = LEGITIMATE SKIP - NOT A PAST YEAR INITIATE	16	0.03
			56499	98.87

AGE/DATE OF FIRST DRUG USE

NOTE: The following four variables pertain to the age and date of first misuse of sedatives. Respondents who were past year initiates (IRSEDNMINIT=1), that is respondents who misused sedatives for the first time in the 12 months prior to the date of the interview, are included in the domain. Respondents who are not past year initiates (IRSEDNMINIT ne 1) receive an appropriate skip code.

IRSEDNMAGE	Len : 3 SEDATIVES AGE OF FIRST MISUSE - IMPUTATION REVISED		
		Freq	Pct
	RANGE = 12 - 94.....	100	0.17
	993 = NOT A PAST YEAR INITIATE	1038	1.82
	999 = NEVER MISUSED	56008	98.01

IISEDNMAGE	Len : 1 SEDATIVES AGE OF FIRST MISUSE - IMPUTATION INDICATOR		
		Freq	Pct
	1 = Questionnaire data	92	0.16
	3 = Statistically imputed data - Past year initiation imputed.....	224	0.39
	4 = Statistically imputed data - Past year initiation known	6	0.01
	9 = LEGITIMATE SKIP - NOT A PAST YEAR INITIATE	56824	99.44

IRSEDNMYFU	Len : 4 SEDATIVES YEAR OF FIRST MISUSE - IMPUTATION REVISED		
		Freq	Pct
	RANGE = 2014 - 2015.....	100	0.17
	9993 = NOT A PAST YEAR INITIATE	1038	1.82
	9999 = NEVER MISUSED	56008	98.01

IISEDNMYFU	Len : 1 SEDATIVES YEAR OF FIRST MISUSE - IMPUTATION INDICATOR		
		Freq	Pct
	1 = Questionnaire data	93	0.16
	3 = Statistically imputed data - Past year initiation imputed.....	224	0.39
	4 = Statistically imputed data - Past year initiation known	5	0.01
	9 = LEGITIMATE SKIP - NOT A PAST YEAR INITIATE	56824	99.44

RECODED DRUG USE

RECODED DRUG USE

NOTE: Certain source variables that were used to create recoded variables have valid values that might not have been reported or assigned for the current survey year. However, these values have been included in the general specifications in the codebook on how the recoded variables were created. See additional details about this issue in the Organization of the Data File section of this codebook introduction.

CIGFLAG	Len : 1 RC-CIGARETTES - EVER USED		
	0 = Never used (IRCIGRC = 9).....	Freq	Pct
	1 = Ever used (IRCIGRC = 1-4).....	28236	49.41
		28910	50.59
CIGYR	Len : 1 RC-CIGARETTES - PAST YEAR USE		
	0 = Did not use in the past year (IRCIGRC = 3,4,9).....	Freq	Pct
	1 = Used within the past year (IRCIGRC = 1,2).....	42897	75.07
		14249	24.93
CIGMON	Len : 1 RC-CIGARETTES - PAST MONTH USE		
	0 = Did not use in the past month (IRCIGRC = 2-4,9).....	Freq	Pct
	1 = Used within the past month (IRCIGRC = 1).....	45731	80.02
		11415	19.98
CGRFLAG	Len : 1 RC-CIGARS - EVER USED		
	0 = Never used (IRCGRRC = 9).....	Freq	Pct
	1 = Ever used (IRCGRRC = 1-4).....	40419	70.73
		16727	29.27
CGRYR	Len : 1 RC-CIGARS - PAST YEAR USE		
	0 = Did not use in the past year (IRCGRRC = 3,4,9).....	Freq	Pct
	1 = Used within the past year (IRCGRRC = 1,2).....	51114	89.44
		6032	10.56
CGRMON	Len : 1 RC-CIGARS - PAST MONTH USE		
	0 = Did not use in the past month (IRCGRRC = 2-4,9).....	Freq	Pct
	1 = Used within the past month (IRCGRRC = 1).....	54247	94.93
		2899	5.07
PIPFLAG	Len : 1 RC-PIPES - EVER USED		
	0 = Never Used (IRPIPLF = 9).....	Freq	Pct
	1 = Ever Used (IRPIPLF = 1).....	51903	90.83
		5243	9.17
PIPMON	Len : 1 RC-PIPES - PAST MONTH USE		
	0 = Did not use in the past month (IRPIPMN = 2,9).....	Freq	Pct
	1 = Used within the past month (IRPIPMN = 1).....	56618	99.08
		528	0.92
SMKLSSFLAG	Len : 1 RC-SMOKELESS TOBACCO - EVER USED		
	0 = Never Used (IRSMKLSSREC = 9).....	Freq	Pct
	1 = Ever Used (IRSMKLSSREC = 1-4).....	47777	83.61
		9369	16.39
SMKLSSYR	Len : 1 RC-SMOKELESS TOBACCO - PAST YEAR USE		
	0 = Did not use in the past year (IRSMKLSSREC = 3,4,9).....	Freq	Pct
	1 = Used within the past year (IRSMKLSSREC = 1,2).....	53853	94.24
		3293	5.76
SMKLSSMON	Len : 1 RC-SMOKELESS TOBACCO - PAST MONTH USE		
	0 = Did not use in the past month (IRSMKLSSREC= 2-4,9).....	Freq	Pct
	1 = Used within the past month (IRSMKLSSREC = 1).....	54992	96.23
		2154	3.77

RECODED DRUG USE

TOBFLAG	Len : 1 RC-ANY TOBACCO - EVER USED		
	0 = Never Used (All source variables = 0).....	Freq	Pct
	1 = Ever Used (Any source variable = 1).....	25005	43.76
		32141	56.24
TOBYR	Len : 1 RC-ANY TOBACCO - PAST YEAR USE		
	0 = Did not use in the past year (All source variables = 0).....	Freq	Pct
	1 = Used within the past year (Any source variable = 1).....	39374	68.90
		17772	31.10
TOBMON	Len : 1 RC-ANY TOBACCO - PAST MONTH USE		
	0 = Did not use in the past month (All source variables = 0).....	Freq	Pct
	1 = Used within the past month (Any source variable = 1).....	43205	75.60
		13941	24.40
ALCFLAG	Len : 1 RC-ALCOHOL - EVER USED		
	0 = Never used (IRALCRC = 9).....	Freq	Pct
	1 = Ever used (IRALCRC = 1-3).....	15539	27.19
		41607	72.81
ALCYR	Len : 1 RC-ALCOHOL - PAST YEAR USE		
	0 = Did not use in the past year (IRALCRC = 3,9).....	Freq	Pct
	1 = Used within the past year (IRALCRC = 1,2).....	22049	38.58
		35097	61.42
ALCMON	Len : 1 RC-ALCOHOL - PAST MONTH USE		
	0 = Did not use in the past month (IRALCRC = 2-3,9).....	Freq	Pct
	1 = Used within the past month (IRALCRC = 1).....	30726	53.77
		26420	46.23
MRJFLAG	Len : 1 RC-MARIJUANA - EVER USED		
	0 = Never used (IRMJRC = 9).....	Freq	Pct
	1 = Ever used (IRMJRC = 1-3).....	32844	57.47
		24302	42.53
MRJYR	Len : 1 RC-MARIJUANA - PAST YEAR USE		
	0 = Did not use in the past year (IRMJRC = 3,9).....	Freq	Pct
	1 = Used within the past year (IRMJRC = 1,2).....	47040	82.32
		10106	17.68
MRJMON	Len : 1 RC-MARIJUANA - PAST MONTH USE		
	0 = Did not use in the past month (IRMJRC = 2-3,9).....	Freq	Pct
	1 = Used within the past month (IRMJRC = 1).....	50963	89.18
		6183	10.82
COCFLAG	Len : 1 RC-COCAINE - EVER USED		
	0 = Never used (IRCOCRC = 9).....	Freq	Pct
	1 = Ever used (IRCOCRC = 1-3).....	50406	88.21
		6740	11.79
COCYR	Len : 1 RC-COCAINE - PAST YEAR USE		
	0 = Did not use in the past year (IRCOCRC = 3,9).....	Freq	Pct
	1 = Used within the past year (IRCOCRC = 1,2).....	55895	97.81
		1251	2.19
COCMON	Len : 1 RC-COCAINE - PAST MONTH USE		
	0 = Did not use in the past month (IRCOCRC = 2-3,9).....	Freq	Pct
	1 = Used within the past month (IRCOCRC = 1).....	56727	99.27
		419	0.73

RECODED DRUG USE

CRKFLAG	Len : 1 RC-"CRACK" - EVER USED		
	0 = Never used (IRCRKRC = 9).....	Freq	Pct
	1 = Ever used (IRCRKRC = 1-3).....	55564	97.23
		1582	2.77
CRKYR	Len : 1 RC-"CRACK" - PAST YEAR USE		
	0 = Did not use in the past year (IRCRKRC = 3,9).....	Freq	Pct
	1 = Used within the past year (IRCRKRC = 1,2).....	56994	99.73
		152	0.27
CRKMON	Len : 1 RC-"CRACK" - PAST MONTH USE		
	0 = Did not use in the past month (IRCRKRC = 2-3,9).....	Freq	Pct
	1 = Used within the past month (IRCRKRC = 1).....	57081	99.89
		65	0.11
HERFLAG	Len : 1 RC-HEROIN - EVER USED		
	0 = Never used (IRHERRC = 9).....	Freq	Pct
	1 = Ever used (IRHERRC = 1-3).....	56190	98.33
		956	1.67
HERYR	Len : 1 RC-HEROIN - PAST YEAR USE		
	0 = Did not use in the past year (IRHERRC = 3,9).....	Freq	Pct
	1 = Used within the past year (IRHERRC = 1,2).....	56923	99.61
		223	0.39
HERMON	Len : 1 RC-HEROIN - PAST MONTH USE		
	0 = Did not use in the past month (IRHERRC = 2-3,9).....	Freq	Pct
	1 = Used within the past month (IRHERRC = 1).....	57052	99.84
		94	0.16
HALLUCFLAG	Len : 1 RC-HALLUCINOGENS - EVER USED		
	0 = Never used (IRHALLUCREC = 9).....	Freq	Pct
	1 = Ever used (IRHALLUCREC = 1-3).....	48692	85.21
		8454	14.79
HALLUCYR	Len : 1 RC-HALLUCINOGENS - PAST YEAR USE		
	0 = Did not use in the past year (IRHALLUCREC = 3,9).....	Freq	Pct
	1 = Used within the past year (IRHALLUCREC = 1,2).....	55512	97.14
		1634	2.86
HALLUCMON	Len : 1 RC-HALLUCINOGENS - PAST MONTH USE		
	0 = Did not use in the past month (IRHALLUCREC= 2-3,9).....	Freq	Pct
	1 = Used within the past month (IRHALLUCREC = 1).....	56712	99.24
		434	0.76
LSDFLAG	Len : 1 RC-LSD - EVER USED		
	0 = Never used (IRLSDRC = 9).....	Freq	Pct
	1 = Ever used (IRLSDRC = 1-3).....	52619	92.08
		4527	7.92
LSDYR	Len : 1 RC-LSD - PAST YEAR USE		
	0 = Did not use in the past year (IRLSDRC = 3,9).....	Freq	Pct
	1 = Used within the past year (IRLSDRC = 1,2).....	56533	98.93
		613	1.07
LSDMON	Len : 1 RC-LSD - PAST MONTH USE		
	0 = Did not use in the past month (IRLSDRC = 2-3,9).....	Freq	Pct
	1 = Used within the past month (IRLSDRC = 1).....	57011	99.76
		135	0.24

RECODED DRUG USE

PCPFLAG	Len : 1 RC-PCP - EVER USED		
	0 = Never used (IRPCPRC = 9).....	Freq	Pct
	1 = Ever used (IRPCPRC = 1-3).....	56265	98.46
		881	1.54
PCPYR	Len : 1 RC-PCP - PAST YEAR USE		
	0 = Did not use in the past year (IRPCPRC = 3,9).....	Freq	Pct
	1 = Used within the past year (IRPCPRC = 1,2).....	57111	99.94
		35	0.06
PCPMON	Len : 1 RC-PCP - PAST MONTH USE		
	0 = Did not use in the past month (IRPCPRC = 2-3,9).....	Freq	Pct
	1 = Used within the past month (IRPCPRC = 1).....	57139	99.99
		7	0.01
ECSTMOFLAG	Len : 1 RC-ECSTASY - EVER USED		
	0 = Never used (IRECSTMOREC = 9).....	Freq	Pct
	1 = Ever used (IRECSTMOREC = 1-3).....	52581	92.01
		4565	7.99
ECSTMOYR	Len : 1 RC-ECSTASY - PAST YEAR USE		
	0 = Did not use in the past year (IRECSTMOREC = 3,9).....	Freq	Pct
	1 = Used within the past year (IRECSTMOREC = 1,2).....	56287	98.50
		859	1.50
ECSTMOMON	Len : 1 RC-ECSTASY - PAST MONTH USE		
	0 = Did not use in the past month (IRECSTMOREC= 2-3,9).....	Freq	Pct
	1 = Used within the past month (IRECSTMOREC = 1).....	56955	99.67
		191	0.33
DAMTFXFLAG	Len : 1 RC-DMT/AMT/FOXY - EVER USED		
	0 = Never used (IRDAMTFXREC = 9).....	Freq	Pct
	1 = Ever used (IRDAMTFXREC = 1-3).....	56545	98.95
		601	1.05
DAMTFXYR	Len : 1 RC-DMT/AMT/FOXY - PAST YEAR USE		
	0 = Did not use in the past year (IRDAMTFXREC = 3,9).....	Freq	Pct
	1 = Used within the past year (IRDAMTFXREC = 1,2).....	57029	99.80
		117	0.20
DAMTFXMON	Len : 1 RC-DMT/AMT/FOXY - PAST MONTH USE		
	0 = Did not use in the past month (IRDAMTFXREC= 2-3,9).....	Freq	Pct
	1 = Used within the past month (IRDAMTFXREC = 1).....	57116	99.95
		30	0.05
KETMINFLAG	Len : 1 RC-KETAMINE - EVER USED		
	0 = Never used (IRKETMINREC = 9).....	Freq	Pct
	1 = Ever used (IRKETMINREC = 1-3).....	56415	98.72
		731	1.28
KETMINYR	Len : 1 RC-KETAMINE - PAST YEAR USE		
	0 = Did not use in the past year (IRKETMINREC = 3,9).....	Freq	Pct
	1 = Used within the past year (IRKETMINREC = 1,2).....	57048	99.83
		98	0.17
KETMINMON	Len : 1 RC-KETAMINE - PAST MONTH USE		
	0 = Did not use in the past month (IRKETMINREC= 2-3,9).....	Freq	Pct
	1 = Used within the past month (IRKETMINREC = 1).....	57122	99.96
		24	0.04

RECODED DRUG USE

SALVIAFLAG	Len : 1 RC-SALVIA - EVER USED		
	0 = Never used (IRSALVIAREC = 9).....	Freq	Pct
	1 = Ever used (IRSALVIAREC = 1-3).....	55654	97.39
		1492	2.61
SALVIAYYR	Len : 1 RC-SALVIA - PAST YEAR USE		
	0 = Did not use in the past year (IRSALVIAREC = 3,9).....	Freq	Pct
	1 = Used within the past year (IRSALVIAREC = 1,2).....	57069	99.87
		77	0.13
SALVIAMON	Len : 1 RC-SALVIA - PAST MONTH USE		
	0 = Did not use in the past month (IRSALVIAREC= 2-3,9).....	Freq	Pct
	1 = Used within the past month (IRSALVIAREC = 1).....	57133	99.98
		13	0.02
INHALFLAG	Len : 1 RC-INHALANTS - EVER USED		
	0 = Never used (IRINHALREC = 9).....	Freq	Pct
	1 = Ever used (IRINHALREC = 1-3).....	51234	89.65
		5912	10.35
INHALYYR	Len : 1 RC-INHALANTS - PAST YEAR USE		
	0 = Did not use in the past year (IRINHALREC = 3,9).....	Freq	Pct
	1 = Used within the past year (IRINHALREC = 1,2).....	56458	98.80
		688	1.20
INHALMON	Len : 1 RC-INHALANTS - PAST MONTH USE		
	0 = Did not use in the past month (IRINHALREC = 2-3,9).....	Freq	Pct
	1 = Used within the past month (IRINHALREC = 1).....	56941	99.64
		205	0.36
METHAMFLAG	Len : 1 RC-METHAMPHETAMINE - EVER USED		
	0 = Never used (IRMETHAMREC = 9).....	Freq	Pct
	1 = Ever used (IRMETHAMREC = 1-3).....	54533	95.43
		2613	4.57
METHAMYYR	Len : 1 RC-METHAMPHETAMINE - PAST YEAR USE		
	0 = Did not use in the past year (IRMETHAMREC = 3,9).....	Freq	Pct
	1 = Used within the past year (IRMETHAMREC = 1,2).....	56756	99.32
		390	0.68
METHAMMON	Len : 1 RC-METHAMPHETAMINE - PAST MONTH USE		
	0 = Did not use in the past month (IRMETHAMREC= 2-3,9).....	Freq	Pct
	1 = Used within the past month (IRMETHAMREC = 1).....	56985	99.72
		161	0.28

NOTE: The following 11 variables refer to any use of prescription drugs. Any Use of prescription drugs is defined as either the use of one's own prescription medication as directed by a doctor or the misuse of prescription drugs. Misuse of prescription drugs is defined as use in any way not directed by a doctor, including use without a prescription of one's own medication; use in greater amounts, more often, or longer than told to take a drug; or use in any other way not directed by a doctor.

PNRANYFLAG	Len : 1 RC-ANY PAIN RELIEVER - EVER USED		
	0 = Never used (IRPNRANYREC = 9).....	Freq	Pct
	1 = Ever used (IRPNRANYREC = 1-2).....	24853	43.49
		32293	56.51
PNRANYYYR	Len : 1 RC-ANY PAIN RELIEVER - PAST YEAR USE		
	0 = Did not use in the past year (IRPNRANYREC = 2,9).....	Freq	Pct
	1 = Used within the past year (IRPNRANYREC = 1).....	37719	66.00
		19427	34.00

RECODED DRUG USE

OXYCNANYR	Len : 1 RC-OXYCONTIN - PAST YEAR USE		
	0 = Did not use in the past year (IROXCNANYR = 9)	Freq	Pct
	1 = Used within the past year (IROXCNANYR = 1)	55174	96.55
		1972	3.45
TRQANYFLAG	Len : 1 RC-ANY TRANQUILIZERS - EVER USED		
	0 = Never used (IRTRQANYREC = 9)	Freq	Pct
	1 = Ever used (IRTRQANYREC = 1-2)	46238	80.91
		10908	19.09
TRQANYR	Len : 1 RC-ANY TRANQUILIZERS - PAST YEAR USE		
	0 = Did not use in the past year (IRTRQANYREC = 2,9).....	Freq	Pct
	1 = Used within the past year (IRTRQANYREC = 1).....	50054	87.59
		7092	12.41
STMANYFLAG	Len : 1 RC-ANY STIMULANTS - EVER USED		
	0 = Never used (IRSTMANYREC = 9)	Freq	Pct
	1 = Ever used (IRSTMANYREC = 1-2)	49546	86.70
		7600	13.30
STMANYR	Len : 1 RC-ANY STIMULANTS - PAST YEAR USE		
	0 = Did not use in the past year (IRSTMANYREC = 2,9).....	Freq	Pct
	1 = Used within the past year (IRSTMANYREC = 1).....	52360	91.62
		4786	8.38
SEDANYFLAG	Len : 1 RC-ANY SEDATIVES - EVER USED		
	0 = Never used (IRSEDANYREC = 9).....	Freq	Pct
	1 = Ever used (IRSEDANYREC = 1-2).....	50886	89.05
		6260	10.95
SEDANYR	Len : 1 RC-ANY SEDATIVES - PAST YEAR USE		
	0 = Did not use in the past year (IRSEDANYREC = 2,9).....	Freq	Pct
	1 = Used within the past year (IRSEDANYREC = 1).....	54028	94.54
		3118	5.46
PSYANYFLAG	Len : 1 RC-ANY PSYCHOTHERAPEUTICS - EVER USED		
	0 = Never used (All source variables = 0)	Freq	Pct
	1 = Ever used (Any source variable = 1)	22105	38.68
		35041	61.32
PSYANYR	Len : 1 RC-ANY PSYCHOTHERAPEUTICS - PAST YEAR USE		
	0 = Did not use within pst year (All source variables =0)	Freq	Pct
	1 = Used in past year (Any source variable = 1).....	33274	58.23
		23872	41.77
NOTE: The following 19 variables refer to the misuse of prescription drugs. Misuse of prescription drugs is defined as use in any way not directed by a doctor, including use without a prescription of one's own medication; use in greater amounts, more often, or longer than told to take a drug; or use in any other way not directed by a doctor.			
PNRNMFLAG	Len : 1 RC-PAIN RELIEVERS - EVER MISUSED		
	0 = Never misused (IRPNRMREC = 9).....	Freq	Pct
	1 = Ever misused (IRPNRMREC = 1-3).....	50803	88.90
		6343	11.10
PNRNMYSR	Len : 1 RC-PAIN RELIEVERS - PAST YEAR MISUSE		
	0 = Did not misuse in the past year (IRPNRMREC = 3,9).....	Freq	Pct
	1 = Misused within the past year (IRPNRMREC = 1,2).....	53934	94.38
		3212	5.62

RECODED DRUG USE

PNRNMMON	Len : 1 RC-PAIN RELIEVERS - PAST MONTH MISUSE		
	0 = Did not misuse in the pst mon (IRPNRMREC = 2-3,9).....	Freq	Pct
	1 = Misused within the past month (IRPNRMREC = 1).....	56183	98.31
		963	1.69
OXYCNNMYR	Len : 1 RC-OXYCONTIN - PAST YEAR MISUSE		
	0 = Did not misuse in the past year (IROXCNNMYR = 3,9).....	Freq	Pct
	1 = Misused within the past year (IROXCNNMYR = 1,2).....	56621	99.08
		525	0.92
TRQNMFLAG	Len : 1 RC-TRANQUILIZERS - EVER MISUSED		
	0 = Never misused (IRTRQMREC = 9).....	Freq	Pct
	1 = Ever misused (IRTRQMREC = 1-3).....	54557	95.47
		2589	4.53
TRQNMYSR	Len : 1 RC-TRANQUILIZERS - PAST YEAR MISUSE		
	0 = Did not misuse in the past year (IRTRQMREC = 3,9).....	Freq	Pct
	1 = Misused within the past year (IRTRQMREC = 1,2).....	55551	97.21
		1595	2.79
TRQNMMON	Len : 1 RC-TRANQUILIZERS - PAST MONTH MISUSE		
	0 = Did not misuse in the pst mon (IRTRQMREC = 2-3,9).....	Freq	Pct
	1 = Misused within the past month (IRTRQMREC = 1).....	56621	99.08
		525	0.92
STMNMFLAG	Len : 1 RC-STIMULANTS - EVER MISUSED		
	0 = Never misused (IRSTMNMREC = 9).....	Freq	Pct
	1 = Ever misused (IRSTMNMREC = 1-3).....	54298	95.02
		2848	4.98
STMNMYSR	Len : 1 RC-STIMULANTS - PAST YEAR MISUSE		
	0 = Did not misuse in the past year (IRSTMNMREC = 3,9).....	Freq	Pct
	1 = Misused within the past year (IRSTMNMREC = 1,2).....	55410	96.96
		1736	3.04
STMNMMON	Len : 1 RC-STIMULANTS - PAST MONTH MISUSE		
	0 = Did not misuse in the pst mon (IRSTMNMREC = 2-3,9).....	Freq	Pct
	1 = Misused within the past month (IRSTMNMREC = 1).....	56631	99.10
		515	0.90
SEDNMFLAG	Len : 1 RC-SEDATIVES - EVER MISUSED		
	0 = Never misused (IRSEDNMREC = 9).....	Freq	Pct
	1 = Ever misused (IRSEDNMREC = 1-3).....	56008	98.01
		1138	1.99
SEDNMYSR	Len : 1 RC-SEDATIVES - PAST YEAR MISUSE		
	0 = Did not misuse in the past year (IRSEDNMREC = 3,9).....	Freq	Pct
	1 = Misused within the past year (IRSEDNMREC = 1,2).....	56808	99.41
		338	0.59
SEDNMMON	Len : 1 RC-SEDATIVES - PAST MONTH MISUSE		
	0 = Did not misuse in the pst mon (IRSEDNMREC = 2-3,9).....	Freq	Pct
	1 = Misused within the past month (IRSEDNMREC = 1).....	57037	99.81
		109	0.19
PSYCHFLAG	Len : 1 RC-ANY PSYCHOTHERAPEUTICS - EVER MISUSED		
	0 = Never misused (All source variables = 0).....	Freq	Pct
	1 = Ever misused (Any source variable = 1).....	48918	85.60
		8228	14.40

RECODED DRUG USE

PSYCHYR	Len : 1 RC-ANY PSYCHOTHERAPEUTICS - PAST YEAR MISUSE		
	0 = Did not misuse within pst year (All source variables = 0).....	Freq	Pct
	1 = Misused in past year (Any source variable = 1).....	52131	91.22
		5015	8.78
PSYCHMON	Len : 1 RC-ANY PSYCHOTHERAPEUTICS - PAST MONTH MISUSE		
	0 = Did not misuse in past month (All source variables = 0).....	Freq	Pct
	1 = Misused in past month (Any source variable = 1).....	55454	97.04
		1692	2.96
OPINMYR	Len : 1 RC-OPIOIDS - PAST YEAR MISUSE		
	0 = No (HERYR=0 and PNRNMYR=0)	Freq	Pct
	1 = Yes (HERYR=1 or PNRNMYR=1).....	53880	94.28
		3266	5.72
OPINMMON	Len : 1 RC-OPIOIDS - PAST MONTH MISUSE		
	0 = No (HERMON=0 and PNRNMMON=0).....	Freq	Pct
	1 = Yes (HERMON=1 or PNRNMMON=1).....	56135	98.23
		1011	1.77
HERPNRYR	Len : 1 RC-HEROIN USE AND/OR PAIN RELIEVER MISUSE - PAST YEAR		
	1 = Heroin use and no pain rel misuse (HERYR=1 and PNRNMYR=0).....	Freq	Pct
	2 = Pain rel misuse and no heroin use (HERYR=0 and PNRNMYR=1).....	54	0.09
	3 = Heroin use and pain rel misuse (HERYR=1 and PNRNMYR=1).....	3043	5.32
	4 = No heroin use and no pain rel misuse (HERYR=0 and PNRNMYR=0).....	169	0.30
	53880	94.28	
ILLFLAG	Len : 1 RC-ANY ILLICIT DRUG - EVER USED		
	0 = Never used (All source variables = 0)	Freq	Pct
	1 = Ever used (Any source variable = 1).....	29593	51.78
		27553	48.22
ILLYR	Len : 1 RC-ANY ILLICIT DRUG - PAST YEAR USE		
	0 = Did not use in past year (All source variables = 0).....	Freq	Pct
	1 = Used in past year (Any source variable = 1).....	44285	77.49
		12861	22.51
ILLMON	Len : 1 RC-ANY ILLICIT DRUG - PAST MONTH USE		
	0 = Did not use in past month (All source variables = 0).....	Freq	Pct
	1 = Used in past month (Any source variable = 1).....	49831	87.20
		7315	12.80
MJONLYFLAG	Len : 1 RC-MARIJUANA ONLY - EVER USED		
	0 = Never used MJ/has used both MJ & anothr illct drug.....	Freq	Pct
	1 = Marijuana is only (illicit) drug ever used	46044	80.57
		11102	19.43
MJONLYYR	Len : 1 RC-MARIJUANA ONLY - PAST YEAR USE		
	0 = MJ not used past yr/Used MJ & othr drug past yr.....	Freq	Pct
	1 = Marijuana is only (illicit) drug in past year.....	50917	89.10
		6229	10.90
MJONLYMON	Len : 1 RC-MARIJUANA ONLY - PAST MONTH USE		
	0 = MJ not used past mnth/Used MJ & othr drug past mo.....	Freq	Pct
	1 = Marijuana only (illicit) drug in past month	52253	91.44
		4893	8.56
ILLEMFLAG	Len : 1 RC-ILLICIT DRUG OTHER THAN MARIJUANA - EVER USED		
	0 = Never used drug/used only marijuana.....	Freq	Pct
	1 = Illicit drug except for marijuana are ever used	40695	71.21
		16451	28.79

RECODED DRUG USE

ILLEMYR	Len : 1 RC-ILLICIT DRUG OTHER THAN MARIJUANA - PAST YEAR		
	0 = Never used drug/used only marijuana past year	Freq	Pct
	1 = Illicit drug except for marijuana used past year.....	50514	88.39
		6632	11.61
ILLEMMON	Len : 1 RC-ILLICIT DRUG OTHER THAN MARIJUANA-PAST MONTH		
	0 = Never used drug/used only marijuana past month	Freq	Pct
	1 = Illicit drug except for marijuana used past month.....	54724	95.76
		2422	4.24
CDUFLAG	Len : 1 RC-CIGARETTES DAILY - EVER USED		
	0 = Never Used/Never Used Daily (Otherwise)	Freq	Pct
	1 = Ever Used (IRCDUAGE=1-90).....	42176	73.80
		14970	26.20
DCIGMON	Len : 1 RC-PAST MONTH DAILY CIGARETTE USE		
	0 = Did Not Use Daily in Past Mon (IRCIGFM=1-29,91,93).....	Freq	Pct
	1 = Used Daily in the Past Month (IRCIGFM=30).....	51049	89.33
		6097	10.67
CDCGMO	Len : 1 RC-EVER USED CIG DAILY AND PAST MONTH CIG USE		
	0 = No (Otherwise).....	Freq	Pct
	1 = Yes (CDUFLAG=1 and CIGMON=1).....	48246	84.43
		8900	15.57
CDNOCGMO	Len : 1 RC-EVER USED CIG DAILY AND NO PAST MONTH CIG USE		
	0 = No (Otherwise).....	Freq	Pct
	1 = Yes (CDUFLAG=1 and CIGMON=0).....	51076	89.38
		6070	10.62
CIGALCMO	Len : 1 RC-PAST MONTH CIGARETTE/ALCOHOL USE		
	1 = Past Mon Use of Cig & Alc (CIGMON=1 & ALCMON=1).....	Freq	Pct
	2 = Past Mon Use of Cig & No Alc (CIGMON=1 & ALCMON=0)	7563	13.23
	3 = Past Mon Use of Alc & No Cig (CIGMON=0 & ALCMON=1)	3852	6.74
	4 = No Past Mon Use of Cig/Alc (CIGMON=0 & ALCMON=0).....	18857	33.00
		26874	47.03

"Binge" Alcohol Use, BNGDRKMON, is defined as drinking five or more drinks on the same occasion for males or four or more drinks on the same occasion for females on at least one day in the past 30 days. For this variable, "occasion" means at the same time or within a couple hours of each other. Prior to 2015, "binge" alcohol use was defined as drinking five or more drinks on the same occasion for everyone, regardless of sex. Therefore, BNGDRKMON is comparable to the version of this variable created from 2002-2014, BINGEDRK, among males but not overall or among females.

BNGDRKMON	Len : 1 RC-BINGE ALCOHOL USE PAST 30 DAYS		
	0 = Never/No "Binge" alc use (IRALCBNG30D = 0,91,93)	Freq	Pct
	1 = "Binge" alcohol use (IRALCBNG30D = 1-30).....	42397	74.19
		14749	25.81

Heavy Alcohol Use, HVYDRKMON, is defined as drinking five or more drinks on the same occasion for males or four or more drinks on the same occasion for females on each of 5 or more days in the past 30 days. For this variable, "occasion" means at the same time or within a couple hours of each other. All Heavy Alcohol Users are also "Binge" Alcohol Users. Prior to 2015, heavy alcohol use was defined as drinking five or more drinks on the same occasion on each of 5 or more days in the past 30 days for everyone, regardless of sex. Therefore, HVYDRKMON is comparable to the version of this variable created from 2002-2014, HVYDRK2, among males but not overall or among females.

HVYDRKMON	Len : 1 RC-HEAVY ALCOHOL USE PAST 30 DAYS		
	0 = Never/No heavy alc use (IRALCBNG30D = 0-4,91,93)	Freq	Pct
	1 = Heavy alcohol use (IRALCBNG30D = 5-30).....	53397	93.44
		3749	6.56

RECODED DRUG USE

The following variable, BNGHVYMON, was created by examination of past month binge alcohol use (BNGDRKMON), past month heavy alcohol use (HVYDRKMON), and past month alcohol use (ALCMON). To be considered a past month "binge" or heavy alcohol user, a respondent must have used alcohol in the past month. Further, to be a past month heavy alcohol user, a respondent must also be a past month "binge" alcohol user.

BNGHVYMON	Len : 1 RC-LEVEL OF ALCOHOL USE IN PAST MONTH		
	1 = Heavy Alcohol Use (HVYDRKMON=1)	Freq	Pct
	2 = "Binge" But Not Heavy Use (BNGDRKMON=1 & HVYDRKMON=0)	3749	6.56
	3 = Past Month But Not "Binge" (ALCMON=1 & BNGDRKMON=0)	11000	19.25
	4 = Did Not Use Alcohol in Past Month (All source=0).....	11671	20.42
		30726	53.77
ILTOBALCMN	Len : 1 RC-ILLICIT DRUG, TOBACCO PRD, OR ALC PAST MONTH USE		
	0 = No Drug, Tob, or Alc Past Mon Use (Otherwise).....	Freq	Pct
	1 = Drg/Tob or Alc PM Use (ILLMON, TOBMON or ALCMON=1)	25347	44.35
		31799	55.65
ILLALCMON	Len : 1 RC-ILLICIT DRUG OR ALCOHOL PAST MONTH USE		
	0 = No Drug or Alc Past Mon Use (Otherwise).....	Freq	Pct
	1 = Drug or Alc Past Mon Use (ILLMON=1 or ALCMON=1).....	28902	50.58
		28244	49.42
TOBALCMN	Len : 1 RC-TOBACCO PRODUCT OR ALCOHOL PAST MONTH USE		
	0 = No Tob or Alc Past Mon Use (Otherwise).....	Freq	Pct
	1 = Tob or Alc Past Mon Use (TOBMON=1 or ALCMON=1)	26216	45.88
		30930	54.12
ILLANDALC	Len : 1 RC-ILLICIT DRUG AND ALCOHOL USE - PST YR		
	0 = No/Unknown (ILLYR=0 or ALCYR=0)	Freq	Pct
	1 = Yes (ILLYR=1 and ALCYR=1)	46081	80.64
		11065	19.36
ILLORALC	Len : 1 RC-ILLICIT DRUG OR ALCOHOL USE - PST YR		
	0 = No/Unknown (ILLYR=0 and ALCYR=0)	Freq	Pct
	1 = Yes (ILLYR=1 or ALCYR=1)	20253	35.44
		36893	64.56
ILLALCFLG	Len : 1 RC-ILLICIT DRUG OR ALCOHOL - EVER USED		
	0 = No drug or alc lifetime use (Otherwise)	Freq	Pct
	1 = Drug or alc lifetime use (ILLFLAG=1 or ALCFLAG=1).....	13675	23.93
		43471	76.07
PEYOTE2	Len : 1 RC-EVER USED PEYOTE		
	0 = No/Unknown (Otherwise).....	Freq	Pct
	1 = Yes (PEYOTE=1,3).....	56323	98.56
		823	1.44
MESC2	Len : 1 RC-EVER USED Mescaline		
	0 = No/Unknown (Otherwise).....	Freq	Pct
	1 = Yes (MESC=1,3).....	56128	98.22
		1018	1.78
PSILCY2	Len : 1 RC-EVER USED PSILOCYBIN (MUSHROOMS)		
	0 = No/Unknown (Otherwise).....	Freq	Pct
	1 = Yes (PSILCY=1,3)	52526	91.92
		4620	8.08
AMYLNIT2	Len : 1 RC-EVER INHALED AMYL NITRITE, "POPPERS", RUSH, ETC.		
	0 = No/Unknown (Otherwise).....	Freq	Pct
	1 = Yes (AMYLNIT=1,3).....	56003	98.00
		1143	2.00

RECODED DRUG USE

CLEFLU2	Len : 1 RC-EVER INHALED CORRECTION FLUID, DEGREASER, ETC.		
	0 = No/Unknown (Otherwise).....	Freq	Pct
	1 = Yes (CLEFLU=1,3).....	56778	99.36
		368	0.64
GAS2	Len : 1 RC-EVER INHALED GASOLINE OR LIGHTER FLUID		
	0 = No/Unknown (Otherwise).....	Freq	Pct
	1 = Yes (GAS=1,3).....	56333	98.58
		813	1.42
GLUE2	Len : 1 RC-EVER INHALED GLUE, SHOE POLISH, OR TOLUENE		
	0 = No/Unknown (Otherwise).....	Freq	Pct
	1 = Yes (GLUE=1,3).....	56344	98.60
		802	1.40
ETHER2	Len : 1 RC-EVER INHALED HALOTHANE, ETHER, OR OTHER ANESTHETIC		
	0 = No/Unknown (Otherwise).....	Freq	Pct
	1 = Yes (ETHER=1,3).....	56971	99.69
		175	0.31
SOLVENT2	Len : 1 RC-EVER INHALED LACQUER THINNER, OTHER PAINT SOLVENTS		
	0 = No/Unknown (Otherwise).....	Freq	Pct
	1 = Yes (SOLVENT=1,3).....	56784	99.37
		362	0.63
LGAS2	Len : 1 RC-EVER INHALED LIGHTER GASES (BUTANE, PROPANE)		
	0 = No/Unknown (Otherwise).....	Freq	Pct
	1 = Yes (LGAS=1,3).....	56937	99.63
		209	0.37
NITOXID2	Len : 1 RC-EVER INHALED NITROUS OXIDE OR "WHIPPITS"		
	0 = No/Unknown (Otherwise).....	Freq	Pct
	1 = Yes (NITOXID=1,3).....	54728	95.77
		2418	4.23
FELTMARKR2	Len : 1 RC-EVER USED FELT-TIP PENS/MARKERS TO GET HIGH		
	0 = No/Unknown (Otherwise).....	Freq	Pct
	1 = Yes (FELTMARKR=1,3).....	54928	96.12
		2218	3.88
SPPAINT2	Len : 1 RC-EVER INHALED SPRAY PAINTS		
	0 = No/Unknown (Otherwise).....	Freq	Pct
	1 = Yes (SPPAINT=1,3).....	56555	98.97
		591	1.03
AIRDUSTER2	Len : 1 RC-EVER USED COMPUTER CLEANER/AIR DUSTER TO GET HIGH		
	0 = No/Unknown (Otherwise).....	Freq	Pct
	1 = Yes (AIRDUSTER=1,3).....	56207	98.36
		939	1.64
OTHAEROS2	Len : 1 RC-EVER USED OTHER AEROSOL SPRAY		
	0 = No/Unknown (Otherwise).....	Freq	Pct
	1 = Yes (OTHAEROS=1,3).....	56779	99.36
		367	0.64

RECODED DRUG USE

The following variable for any past year use of Hydrocodone Products, HYDCPDAPYU, was assigned a positive response if a respondent indicated any past year use of Vicodin, Lortab, Norco, Zohydro ER, generic hydrocodone, or past year misuse of other pain relievers that contain hydrocodone.

HYDCPDAPYU	Len : 1	RC-HYDROCODONE PRODUCTS - ANY PAST YEAR USE		
			Freq	Pct
		0 = No/Unknown (Otherwise).....	46262	80.95
		1 = Yes (See comment above).....	10884	19.05

ZOHYANYR2	Len : 1	RC-ZOHYDRO ER - ANY PAST YEAR USE		
			Freq	Pct
		0 = No/Unknown	57036	99.81
		1 = Yes	110	0.19

The following variable for any past year use of Oxycodone Products, OXYCPDAPYU, was assigned a positive response if a respondent indicated any past year use of OxyContin (OXCNANYR=1, 3, 5), Percocet, Percodan, Roxicet, Roxicodone, or generic oxycodone, or past year misuse of other pain relievers that contain oxycodone.

OXCOPDAPYU	Len : 1	RC-OXYCODONE PRODUCTS - ANY PAST YEAR USE		
			Freq	Pct
		0 = No/Unknown (Otherwise).....	51435	90.01
		1 = Yes (See comment above).....	5711	9.99

The following variable for any past year use of Oxycodone Products, OXYCPDAPYU, was assigned a positive response if a respondent indicated any past year use of OxyContin (OXCNANYR=1, 3, 5), Percocet, Percodan, Roxicet, Roxicodone, or generic oxycodone, or past year misuse of other pain relievers that contain oxycodone.

OXYCPDAPYU	Len : 1	RC-OXYCODONE PRODUCTS - ANY PAST YEAR USE		
			Freq	Pct
		0 = No/Unknown (Otherwise).....	51448	90.03
		1 = Yes (See comment above).....	5698	9.97

The following variable for past year use of OxyContin, OXCNANYR2, was based on the edited OxyContin use variable and was used in the 2015 Detailed Tables.

OXCNANYR2	Len : 1	RC-EDITED OXYCONTIN - ANY PAST YEAR USE		
			Freq	Pct
		0 = No/Unknown (Otherwise).....	55189	96.58
		1 = Yes (OXCNANYR=1,3,5).....	1957	3.42

The following variable for any past year use of Tramadol Products, TRAMPDAPYU, was assigned a positive response if a respondent indicated any past year use of Ultram, Ultram ER, Ultracet, generic tramadol, or generic extended-release tramadol, or past year misuse of other pain relievers that contain tramadol.

TRAMPDAPYU	Len : 1	RC-TRAMADOL PRODUCTS - ANY PAST YEAR USE		
			Freq	Pct
		0 = No/Unknown (Otherwise).....	53935	94.38
		1 = Yes (See comment above).....	3211	5.62

The following variable for any past year use of Morphine Products, MORPPDAPYU, was assigned a positive response if a respondent indicated any past year use of Avinza, Kadian, MS Contin, generic morphine, or generic extended-release morphine, or past year misuse of other pain relievers that contain morphine.

MORPPDAPYU	Len : 1	RC-MORPHINE PRODUCTS - ANY PAST YEAR USE		
			Freq	Pct
		0 = No/Unknown (Otherwise).....	55629	97.35
		1 = Yes (See comment above).....	1517	2.65

RECODED DRUG USE

The following variable for any past year use of Fentanyl Products, FENTPDAPYU, was assigned a positive response if a respondent indicated any past year use of Actiq, Duragesic, Fentora, or generic fentanyl, or past year misuse of other pain relievers that contain fentanyl.

FENTPDAPYU	Len : 1	RC-FENTANYL PRODUCTS - ANY PAST YEAR USE		
			Freq	Pct
		0 = No/Unknown (Otherwise).....	56758	99.32
		1 = Yes (See comment above).....	388	0.68

The following variable for any past year use of Buprenorphine Products, BUPRPDAPYU, was assigned a positive response if a respondent indicated any past year use of Suboxone, generic buprenorphine, or past year misuse of other pain relievers that contain buprenorphine.

BUPRPDAPYU	Len : 1	RC-BUPRENORPHINE PRODUCTS - ANY PAST YEAR USE		
			Freq	Pct
		0 = No/Unknown (Otherwise).....	56564	98.98
		1 = Yes (See comment above).....	582	1.02

The following variable for any past year use of Oxymorphone Products, OXYMPDAPYU, was assigned a positive response if a respondent indicated any past year use of Opana, Opana ER, generic oxymorphone, generic extended-release oxymorphone, or past year misuse of other pain relievers that contain oxymorphone.

OXYMPDAPYU	Len : 1	RC-OXYMORPHONE PRODUCTS - ANY PAST YEAR USE		
			Freq	Pct
		0 = No/Unknown (Otherwise).....	56867	99.51
		1 = Yes (See comment above).....	279	0.49

The following variable for any past year use of Demerol Products, DEMEPDAPYU, was assigned a positive response if a respondent indicated any past year use of Demerol, or past year misuse of other pain relievers that contain Demerol.

DEMEPDAPYU	Len : 1	RC-DEMEROL PRODUCTS - ANY PAST YEAR USE		
			Freq	Pct
		0 = No/Unknown (Otherwise).....	56862	99.50
		1 = Yes (See comment above).....	284	0.50

The following variable for any past year use of Hydromorphone Products, HYDMPDAPYU, was assigned a positive response if a respondent indicated any past year use of Dilaudid or generic hydromorphone, Exalgo or generic extended-release hydromorphone, or past year misuse of other pain relievers that contain hydromorphone.

HYDMPDAPYU	Len : 1	RC-HYDROMORPHONE PRODUCTS - ANY PAST YEAR USE		
			Freq	Pct
		0 = No/Unknown (Otherwise).....	56722	99.26
		1 = Yes (See comment above).....	424	0.74

The following variable for any past year use of Methadone Products, MTDNPDAPYU, was assigned a positive response if a respondent indicated any past year use of Methadone, or past year misuse of other pain relievers that contain methadone.

MTDNPDAPYU	Len : 1	RC-METHADONE PRODUCTS - ANY PAST YEAR USE		
			Freq	Pct
		0 = No/Unknown (Otherwise).....	56818	99.43
		1 = Yes (See comment above).....	328	0.57

PNROTANYR2	Len : 1	RC-OTHER PAIN RELIEVER- ANY PAST YEAR USE		
			Freq	Pct
		0 = No/Unknown	52047	91.08
		1 = Yes	5099	8.92

RECODED DRUG USE

The following variable for any past year use of Benzodiazepine Tranquilizers, TRBENZAPYU, was assigned a positive response if a respondent indicated any past year use of *alprazolam products* (Xanax, Xanax XR, generic alprazolam, generic extended-release alprazolam), *lorazepam products* (Ativan, generic lorazepam), *clonazepam products* (Klonopin, generic clonazepam), *diazepam products* (Valium, or generic diazepam), or past year misuse of other benzodiazepine tranquilizers.

TRBENZAPYU	Len : 1	RC-BENZODIAZEPINE TRANQUILIZERS - ANY PAST YEAR USE		
			Freq	Pct
		0 = No/Unknown (Otherwise).....	51670	90.42
		1 = Yes (See comment above).....	5476	9.58

The following variable for any past year use of Alprazolam Products, ALPRPDAPYU, was assigned a positive response if a respondent indicated any past year use of Xanax, Xanax XR, generic alprazolam, generic extended-release alprazolam, or past year misuse of other tranquilizers that contain alprazolam.

ALPRPDAPYU	Len : 1	RC-ALPRAZOLEM PRODUCTS - ANY PAST YEAR USE		
			Freq	Pct
		0 = No/Unknown (Otherwise).....	53683	93.94
		1 = Yes (See comment above).....	3463	6.06

The following variable for any past year use of Lorazepam Products, LORAPDAPYU, was assigned a positive response if a respondent indicated any past year use of Ativan, or generic lorazepam, or past year misuse of other tranquilizers that contain lorazepam.

LORAPDAPYU	Len : 1	RC-LORAZEPAM PRODUCTS - ANY PAST YEAR USE		
			Freq	Pct
		0 = No/Unknown (Otherwise).....	55790	97.63
		1 = Yes (See comment above).....	1356	2.37

The following variable for any past year use of Clonazepam Products, CLONPDAPYU, was assigned a positive response if a respondent indicated any past year use of Klonopin or generic clonazepam, or past year misuse of other tranquilizers that contain clonazepam.

CLONPDAPYU	Len : 1	RC-CLONAZEP AM PRODUCTS - ANY PAST YEAR USE		
			Freq	Pct
		0 = No/Unknown (Otherwise).....	55832	97.70
		1 = Yes (See comment above).....	1314	2.30

The following variable for any past year use of Diazepam Products, DIAZPDAPYU, was assigned a positive response if a respondent indicated any past year use of Valium, or generic diazepam, or past year misuse of other tranquilizers that contain diazepam.

DIAZPDAPYU	Len : 1	RC-DIAZEPAM PRODUCTS - ANY PAST YEAR USE		
			Freq	Pct
		0 = No/Unknown (Otherwise).....	55808	97.66
		1 = Yes (See comment above).....	1338	2.34

The following variable for any past year use of Muscle Relaxants, MUSRLXAPYU, was assigned a positive response if a respondent indicated any past year use of cyclobenzaprine [also known as Flexeril], Soma, or past year misuse of other muscle relaxants.

MUSRLXAPYU	Len : 1	RC-MUSCLE RELAXANTS - ANY PAST YEAR USE		
			Freq	Pct
		0 = No/Unknown (Otherwise).....	55932	97.88
		1 = Yes (See comment above).....	1214	2.12

The following variable for any past year use of Cyclobenzaprine Products, CYCLPDAPYU, was assigned a positive response if a respondent indicated any past year use of Flexeril, or past year misuse of other muscle relaxants that contain cyclobenzaprine.

CYCLPDAPYU	Len : 1	RC-CYCLOBENZAPRINE PRODUCTS - ANY PAST YEAR USE		
			Freq	Pct
		0 = No/Unknown (Otherwise).....	56289	98.50
		1 = Yes (See comment above).....	857	1.50

RECODED DRUG USE

The following variable for any past year use of Carisoprodol Products, SOMAPDAPYU, was assigned a positive response if a respondent indicated any past year use of Soma, or past year misuse of other muscle relaxants that contain carisoprodol.

SOMAPDAPYU	Len : 1	RC-SOMA PRODUCTS - ANY PAST YEAR USE		
			Freq	Pct
		0 = No/Unknown (Otherwise).....	56724	99.26
		1 = Yes (See comment above).....	422	0.74

The following variable for any past year use of Buspirone Products, BUSPPDAPYU, was assigned a positive response if a respondent indicated any past year use of Buspirone, or past year misuse of other tranquilizers that contain buspirone.

BUSPPDAPYU	Len : 1	RC-BUSPIRONE PRODUCTS - ANY PAST YEAR USE		
			Freq	Pct
		0 = No/Unknown (Otherwise).....	56785	99.37
		1 = Yes (See comment above).....	361	0.63

The following variable for any past year use of Hydroxyzine Products, HYDRPDAPYU, was assigned a positive response if a respondent indicated any past year use of Hydroxyzine, or past year misuse of other tranquilizers that contain hydroxyzine.

HYDRPDAPYU	Len : 1	RC-HYDROXYZINE PRODUCTS - ANY PAST YEAR USE		
			Freq	Pct
		0 = No/Unknown (Otherwise).....	56784	99.37
		1 = Yes (See comment above).....	362	0.63

The following variable for any past year use of Meprobamate Products, MEPRPDAPYU, was assigned a positive response if a respondent indicated any past year use of Meprobamate, or past year misuse of other tranquilizers that contain meprobamate.

MEPRPDAPYU	Len : 1	RC-MEPROBAMATE PRODUCTS - ANY PAST YEAR USE		
			Freq	Pct
		0 = No/Unknown (Otherwise).....	57104	99.93
		1 = Yes (See comment above).....	42	0.07

TRQOTANYR2	Len : 1	RC-OTHER TRANQUILIZER- ANY PAST YEAR USE		
			Freq	Pct
		0 = No/Unknown	56092	98.16
		1 = Yes	1054	1.84

The following variable for any past year use of Amphetamine or Methylphenidate Products, AMMEPDAPYU, was assigned a positive response if a respondent indicated any past year use of Adderall, Adderall XR, Dexedrine, Vyvanse, generic dextroamphetamine, generic amphetamine-dextroamphetamine combinations, generic extended-release amphetamine-dextroamphetamine combinations, Ritalin, Ritalin SR/LA, Concerta, Daytrana, Metadate CD, Metadate ER, Focalin, Focalin XR, generic methylphenidate, generic extended-release methylphenidate, generic dexmethylphenidate, or generic extended-release dexmethylphenidate, or past year misuse of other amphetamines that are prescribed for attention-deficit/hyperactivity disorder (ADHD) or other stimulants that contain methylphenidate. Amphetamine and methylphenidate products are primarily prescribed for the treatment of attention-deficit/hyperactivity disorder (ADHD). Vyvanse® is included with amphetamine products because its active ingredient (lisdexamfetamine) is metabolized to dextroamphetamine.

AMMEPDAPYU	Len : 1	RC-AMPHETAMINE OR METHYLPHENIDATE PRODS - ANY PAST YEAR USE		
			Freq	Pct
		0 = No/Unknown (Otherwise).....	53204	93.10
		1 = Yes (See comment above).....	3942	6.90

RECODED DRUG USE

The following variable for any past year use of Amphetamine Products, AMPHETAPYU, was assigned a positive response if a respondent indicated any past year use of Adderall, Adderall XR, Dexedrine, Vyvanse, generic dextroamphetamine, generic amphetamine-dextroamphetamine combinations, or generic extended-release amphetamine-dextroamphetamine combinations, or past year misuse of other amphetamine that are prescribed for attention-deficit/hyperactivity disorder (ADHD). Amphetamines are primarily prescribed for the treatment of attention-deficit/hyperactivity disorder (ADHD). Vyvanse® is included with amphetamine products because its active ingredient (lisdexamfetamine) is metabolized to dextroamphetamine.

AMPHETAPYU Len : 1 RC-AMPHETAMINE - ANY PAST YEAR USE

	Freq	Pct
0 = No/Unknown (Otherwise).....	53707	93.98
1 = Yes (See comment above).....	3439	6.02

The following variable for any past year use of Methylphenidate Products, METHPDAPYU, was assigned a positive response if a respondent indicated any past year use of Ritalin, Ritalin SR/LA, Concerta, Daytrana, Metadate CD, Metadate ER, Focalin, Focalin XR, generic methylphenidate, generic extended-release methylphenidate, generic dexmethylphenidate, or generic extended-release dexmethylphenidate, or past year misuse of other stimulants that contain methylphenidate.

METHPDAPYU Len : 1 RC-METHYLPHENIDATE PRODUCTS - ANY PAST YEAR USE

	Freq	Pct
0 = No/Unknown (Otherwise).....	55962	97.93
1 = Yes (See comment above).....	1184	2.07

The following variable for any past year use of Anorectic (weight loss) stimulants, ANOSTMAPYU, was assigned a positive response if a respondent indicated any past year use of Didrex, benzphetamine, Tenuate, diethylpropion, phendimetrazine, or phentermine, or past year misuse of other stimulants that are prescribed for weight loss.

ANOSTMAPYU Len : 1 RC-ANORECTIC STIMULANTS - ANY PAST YEAR USE

	Freq	Pct
0 = No/Unknown (Otherwise).....	56663	99.15
1 = Yes (See comment above).....	483	0.85

The following variable for any past year use of Provigil Products, PROVPDAPYU, was assigned a positive response if a respondent indicated any past year use of Provigil, or past year misuse of other stimulants that contain Provigil.

PROVPDAPYU Len : 1 RC-PROVIGIL PRODUCTS- ANY PAST YEAR USE

	Freq	Pct
0 = No/Unknown (Otherwise).....	57052	99.84
1 = Yes (See comment above).....	94	0.16

STMOTANYR2 Len : 1 RC-OTHER STIMULANT - ANY PAST YEAR USE

	Freq	Pct
0 = No/Unknown	56499	98.87
1 = Yes	647	1.13

The following variable for any past year use of Zolpidem Products, ZOLPPDAPYU, was assigned a positive response if a respondent indicated any past year use of Ambien, Ambien CR, generic zolpidem, or extended-release generic zolpidem, or past year misuse of other sedatives that contain zolpidem.

ZOLPPDAPYU Len : 1 RC-ZOLPIDEM PRODUCTS - ANY PAST YEAR USE

	Freq	Pct
0 = No/Unknown (Otherwise).....	55324	96.81
1 = Yes (See comment above).....	1822	3.19

The following variable for any past year use of Eszopiclone Products, ESZOPDAPYU, was assigned a positive response if a respondent indicated any past year use of Lunesta or generic eszopiclone, or past year misuse of other sedatives that contain eszopiclone.

ESZOPDAPYU Len : 1 RC-ESZOPICLONE PRODUCTS - ANY PAST YEAR USE

	Freq	Pct
0 = No/Unknown (Otherwise).....	56942	99.64
1 = Yes (See comment above).....	204	0.36

RECODED DRUG USE

The following variable for any past year use of Zaleplon Products, ZALEPDAPYU, was assigned a positive response if a respondent indicated any past year use of Sonata or generic zaleplon, or past year misuse of other sedatives that contain zaleplon.

ZALEPDAPYU	Len : 1	RC-ZALEPLON PRODUCTS - ANY PAST YEAR USE		
			Freq	Pct
		0 = No/Unknown (Otherwise).....	57091	99.90
		1 = Yes (See comment above).....	55	0.10

The following variable for any past year use of Benzodiazepine Sedatives, SVBENZAPYU, was assigned a positive response if a respondent indicated any past year use of flurazepam [also known as Dalmane], temazepam products [Restoril or generic temazepam], or triazolam [Halcion or generic triazolam], or past year misuse of other benzodiazepine sedatives.

SVBENZAPYU	Len : 1	RC-BENZODIAZEPINE SEDATIVES - ANY PAST YEAR USE		
			Freq	Pct
		0 = No/Unknown (Otherwise).....	56808	99.41
		1 = Yes (See comment above).....	338	0.59

The following variable for any past year use of Triazolam Products, TRIAPDAPYU, was assigned a positive response if a respondent indicated any past year use of Halcion, or generic triazolam, or past year misuse of other sedatives that contain tirazolam.

TRIAPDAPYU	Len : 1	RC-TRIAZOLAM PRODUCTS - ANY PAST YEAR USE		
			Freq	Pct
		0 = No/Unknown (Otherwise).....	57030	99.80
		1 = Yes (See comment above).....	116	0.20

The following variable for any past year use of Temazepam Products, TEMAPDAPYU, was assigned a positive response if a respondent indicated any past year use of Restoril, or generic temazepam, or past year misuse of other sedatives that contain temazepam.

TEMAPDAPYU	Len : 1	RC-TEMAZEP AM PRODUCTS - ANY PAST YEAR USE		
			Freq	Pct
		0 = No/Unknown (Otherwise).....	56934	99.63
		1 = Yes (See comment above).....	212	0.37

The following variable for any past year use of Flurazepam Products, FLURPDAPYU, was assigned a positive response if a respondent indicated any past year use of flurazepam [also known as Dalmane], or past year misuse of other sedatives that contain flurazepam.

FLURPDAPYU	Len : 1	RC-FLURAZEPAM PRODUCTS - ANY PAST YEAR USE		
			Freq	Pct
		0 = No/Unknown (Otherwise).....	57123	99.96
		1 = Yes (See comment above).....	23	0.04

The following variable for any past year use of Barbiturates, BARBITAPYU, was assigned a positive response if a respondent indicated any past year use of Butisol, Seconal, or phenobarbital, or past year misuse of other barbiturates.

BARBITAPYU	Len : 1	RC-BARBITUATES - ANY PAST YEAR USE		
			Freq	Pct
		0 = No/Unknown (Otherwise).....	57071	99.87
		1 = Yes (See comment above).....	75	0.13

SEDOTANYR2	Len : 1	RC-OTHER SEDATIVE - ANY PAST YEAR USE		
			Freq	Pct
		0 = No/Unknown	56061	98.10
		1 = Yes	1085	1.90

The following variable for past year misuse of Hydrocodone Products, HYDCPDYMU, was assigned a positive response if a respondent indicated past year misuse of Vicodin, Lortab, Norco, Zohydro ER, generic hydrocodone, or other pain relievers that contain hydrocodone.

HYDCPDYMU	Len : 1	RC-HYDROCODONE PRODUCTS - PAST YEAR MISUSE		
			Freq	Pct
		0 = No/Unknown (Otherwise).....	55334	96.83
		1 = Yes (See comment above).....	1812	3.17

RECODED DRUG USE

The following variable for past year misuse of Oxycodone Products, OXYCPDPYMU, was assigned a positive response if a respondent indicated past year misuse of OxyContin (OXCNNMYR=1, 3, 5), Percocet, Percodan, Roxicet, Roxicodone, generic oxycodone, or other pain relievers that contain oxycodone.

OXYCPDPYMU	Len : 1	RC-EDITED OXYCODONE PRODUCTS - PAST YEAR MISUSE		
			Freq	Pct
		0 = No/Unknown (Otherwise).....	55972	97.95
		1 = Yes (See comment above).....	1174	2.05

The following variable for past year misuse of Oxycodone Products, OXYCPDPYMU, was assigned a positive response if a respondent indicated past year misuse of OxyContin (OXCNNMYR=1, 3, 5), Percocet, Percodan, Roxicet, Roxicodone, generic oxycodone, or other pain relievers that contain oxycodone.

OXCOPDPYMU	Len : 1	RC-OXYCODONE PRODUCTS - PAST YEAR MISUSE		
			Freq	Pct
		0 = No/Unknown (Otherwise).....	55969	97.94
		1 = Yes (See comment above).....	1177	2.06

The following variable for past year misuse of OxyContin, OXCNNMYR2, was based on the edited OxyContin misuse variable and used in the 2015 Detailed Tables.

OXCNNMYR2	Len : 1	RC-EDITED OXYCONTIN - PAST YEAR MISUSE		
			Freq	Pct
		0 = No/Unknown (Otherwise).....	56624	99.09
		1 = Yes (OXCNNMYR=1,3,5).....	522	0.91

The following variable for past year misuse of Tramadol Products, TRAMPDPYMU, was assigned a positive response if a respondent indicated past year misuse of Ultram, Ultram ER, Ultracet, generic tramadol, generic extended-release tramadol, or other pain relievers that contain tramadol.

TRAMPDPYMU	Len : 1	RC-TRAMADOL PRODUCTS - PAST YEAR MISUSE		
			Freq	Pct
		0 = No/Unknown (Otherwise).....	56707	99.23
		1 = Yes (See comment above).....	439	0.77

The following variable for past year misuse of Morphine Products, MORPPDPYMU, was assigned a positive response if a respondent indicated past year misuse of Avinza, Kadian, MS Contin, generic morphine, generic extended-release morphine, or other pain relievers that contain morphine.

MORPPDPYMU	Len : 1	RC-MORPHINE PRODUCTS - PAST YEAR MISUSE		
			Freq	Pct
		0 = No/Unknown (Otherwise).....	56935	99.63
		1 = Yes (See comment above).....	211	0.37

The following variable for past year misuse of Fentanyl Products, FENTPDPYMU, was assigned a positive response if a respondent indicated past year misuse of Actiq, Duragesic, Fentora, generic fentanyl, or other pain relievers that contain fentanyl.

FENTPDPYMU	Len : 1	RC-FENTANYL PRODUCTS - PAST YEAR MISUSE		
			Freq	Pct
		0 = No/Unknown (Otherwise).....	57064	99.86
		1 = Yes (See comment above).....	82	0.14

The following variable for past year misuse of Buprenorphine Products, BUPRPDPYMU, was assigned a positive response if a respondent indicated past year misuse of Suboxone, generic buprenorphine, or other pain relievers that contain buprenorphine.

BUPRPDPYMU	Len : 1	RC-BUPRENORPHINE PRODUCTS - PAST YEAR MISUSE		
			Freq	Pct
		0 = No/Unknown (Otherwise).....	56928	99.62
		1 = Yes (See comment above).....	218	0.38

RECODED DRUG USE

The following variable for past year misuse of Oxymorphone Products, OXYMPDPYMU, was assigned a positive response if a respondent indicated past year misuse of Opana, Opana ER, generic oxymorphone, generic extended-release oxymorphone, or other pain relievers that contain oxymorphone.

OXYMPDPYMU	Len : 1	RC-OXYMORPHONE PRODUCTS - PAST YEAR MISUSE		
			Freq	Pct
		0 = No/Unknown (Otherwise).....	57043	99.82
		1 = Yes (See comment above).....	103	0.18

The following variable for past year misuse of Demerol Products, DEMEPDPYMU, was assigned a positive response if a respondent indicated past year misuse of Demerol, or other pain relievers that contain Demerol.

DEMEPDPYMU	Len : 1	RC-DEMEROL PRODUCTS - PAST YEAR MISUSE		
			Freq	Pct
		0 = No/Unknown (Otherwise).....	57114	99.94
		1 = Yes (See comment above).....	32	0.06

The following variable for past year misuse of Hydromorphone Products, HYDMPDPYMU, was assigned a positive response if a respondent indicated past year misuse of Dilaudid or generic hydromorphone, Exalgo or generic extended-release hydromorphone, or other pain relievers that contain hydromorphone.

HYDMPDPYMU	Len : 1	RC-HYDROMORPHONE PRODUCTS - PAST YEAR MISUSE		
			Freq	Pct
		0 = No/Unknown (Otherwise).....	57072	99.87
		1 = Yes (See comment above).....	74	0.13

The following variable for past year misuse of Methadone Products, MTDNPDYMU, was assigned a positive response if a respondent indicated past year misuse of Methadone, or other pain relievers that contain methadone.

MTDNPDYMU	Len : 1	RC-METHADONE PRODUCTS - PAST YEAR MISUSE		
			Freq	Pct
		0 = No/Unknown (Otherwise).....	57014	99.77
		1 = Yes (See comment above).....	132	0.23

Note: The following variable for past year misuse of other pain reliever products, PNROTMYR3, was based only on the edited misuse of any other pain reliever variable. PNROTMYR3 will not be available starting with the 2017 NSDUH but has been retained on this data file. Starting with 2017, past year misuse of any other pain reliever estimates are based on a revised variable, PNROTHPYMU2, which took into account the other-specify write-in data.

PNROTMYR3	Len : 1	RC-OTHER PAIN RELIEVER- PAST YEAR MISUSE		
			Freq	Pct
		0 = No/Unknown (Otherwise).....	56893	99.56
		1 = Yes.....	253	0.44

Note: Starting in 2017, the following variable for the past year misuse of any other pain reliever, PNROTHPYMU2, is based on the edited variable for the misuse of any other pain reliever as well as the write-in data for the specific other pain relievers that respondents specified that they misused in the past year. Respondents are excluded from PNROTHPYMU2 if the only pain relievers that they specified in their write-in responses corresponded to other pain reliever subtypes(e.g., hydrocodone products). Thus, PNROTHPYMU2 does not count these respondents as past year misusers of "any other" pain reliever. The variable in 2015 and 2016 for past year misuse of any other pain reliever products, PNROTMYR3, was based only on the edited misuse of any other pain reliever variable.

PNROTHPYMU2	Len : 1	RC-OTHER PAIN RELIEVER PRODUCTS - PAST YEAR MISUSE		
			Freq	Pct
		MISSING = 0	56932	99.63
		MISSING = 1	214	0.37

RECODED DRUG USE

The following variable for past year misuse of Benzodiazepine Tranquilizers, TRBENZPYMU, was assigned a positive response if a respondent indicated past year misuse of alprazolam products (Xanax, Xanax XR, generic alprazolam, generic extended-release alprazolam), lorazepam products (Ativan or generic lorazepam), clonazepam products (Klonopin, generic clonazepam), or diazepam products (Valium, generic diazepam), or other benzodiazepine tranquilizers.

TRBENZPYMU Len : 1 RC-BENZODIAZEPINE TRANQUILIZERS - PAST YEAR MISUSE

	Freq	Pct
0 = No/Unknown (Otherwise).....	55686	97.45
1 = Yes (See comment above).....	1460	2.55

The following variable for past year misuse of Alprazolam Products, ALPRDPYMU, was assigned a positive response if a respondent indicated past year misuse of Xanax, Xanax XR, generic alprazolam, generic extended-release alprazolam, or other tranquilizers that contain alprazolam.

ALPRDPYMU Len : 1 RC-ALPRAZOLEM PRODUCTS - PAST YEAR MISUSE

	Freq	Pct
0 = No/Unknown (Otherwise).....	55977	97.95
1 = Yes (See comment above).....	1169	2.05

The following variable for past year misuse of Lorazepam Products, LORAPDPYMU, was assigned a positive response if a respondent indicated past year misuse of Ativan, generic lorazepam, or other tranquilizers that contain lorazepam.

LORAPDPYMU Len : 1 RC-LORAZEPAM PRODUCTS - PAST YEAR MISUSE

	Freq	Pct
0 = No/Unknown (Otherwise).....	56959	99.67
1 = Yes (See comment above).....	187	0.33

The following variable for past year misuse of Clonazepam Products, CLONPDPYMU, was assigned a positive response if a respondent indicated past year misuse of Klonopin, generic clonazepam, or other tranquilizers that contain clonazepam.

CLONPDPYMU Len : 1 RC-CLONAZEPAM PRODUCTS - PAST YEAR MISUSE

	Freq	Pct
0 = No/Unknown (Otherwise).....	56804	99.40
1 = Yes (See comment above).....	342	0.60

The following variable for past year misuse of Diazepam Products, DIAZPDPYMU, was assigned a positive response if a respondent indicated past year misuse of Valium, generic diazepam, or other tranquilizers that contain diazepam.

DIAZPDPYMU Len : 1 RC-DIAZEPAM PRODUCTS - PAST YEAR MISUSE

	Freq	Pct
0 = No/Unknown (Otherwise).....	56838	99.46
1 = Yes (See comment above).....	308	0.54

The following variable for past year misuse of Muscle Relaxants, MUSRLXPYMU, was assigned a positive response if a respondent indicated past year misuse of cyclobenzaprine [also known as Flexeril], Soma, or other muscle relaxants.

MUSRLXPYMU Len : 1 RC-MUSCLE RELAXANTS - PAST YEAR MISUSE

	Freq	Pct
0 = No/Unknown (Otherwise).....	56973	99.70
1 = Yes (See comment above).....	173	0.30

The following variable for past year misuse of Cyclobenzaprine Products, CYCLPDPYMU, was assigned a positive response if a respondent indicated past year misuse of Flexeril, or other muscle relaxants that contain cyclobenzaprine.

CYCLPDPYMU Len : 1 RC-CYCLOBENZAPRINE PRODUCTS - PAST YEAR MISUSE

	Freq	Pct
0 = No/Unknown (Otherwise).....	57087	99.90
1 = Yes (See comment above).....	59	0.10

The following variable for past year misuse of Carisoprodol Products, SOMAPDPYMU, was assigned a positive response if a respondent indicated past year misuse of Soma, or other muscle relaxants that contain carisoprodol.

SOMAPDPYMU Len : 1 RC-SOMA PRODUCTS - PAST YEAR MISUSE

	Freq	Pct
0 = No/Unknown (Otherwise).....	57024	99.79
1 = Yes (See comment above).....	122	0.21

RECODED DRUG USE

The following variable for past year misuse of Buspirone Products, BUSPPDPYMU, was assigned a positive response if a respondent indicated past year misuse of Buspirone or other tranquilizers that contain buspirone.

BUSPPDPYMU	Len : 1	RC-BUSPIRONE PRODUCTS - PAST YEAR MISUSE		
			Freq	Pct
		0 = No/Unknown (Otherwise).....	57116	99.95
		1 = Yes (See comment above).....	30	0.05

The following variable for past year misuse of Hydroxyzine Products, HYDRPDPYMU, was assigned a positive response if a respondent indicated past year misuse of Hydroxyzine or other tranquilizers that contain hydroxyzine.

HYDRPDPYMU	Len : 1	RC-HYDROXYZINE PRODUCTS - PAST YEAR MISUSE		
			Freq	Pct
		0 = No/Unknown (Otherwise).....	57113	99.94
		1 = Yes (See comment above).....	33	0.06

Note: The following variable for past year misuse of other tranquilizer products, TRQOTNMYR3, was based only on the edited misuse of any other tranquilizer variable. TRQOTNMYR3 will not be available starting with the 2017 NSDUH but has been retained on this data file. Starting with 2017, past year misuse of any other tranquilizer estimates are based on a revised variable, TRQOTHPYMU2, which took into account the other-specify write-in data.

TRQOTNMYR3	Len : 1	RC-OTHER TRANQUILIZER- PAST YEAR MISUSE		
			Freq	Pct
		0 = No/Unknown (Otherwise).....	57093	99.91
		1 = Yes.....	53	0.09

Note: Starting in 2017, the following variable for the past year misuse of any other tranquilizer, TRQOTHPYMU2, is based on the edited variable for the misuse of any other tranquilizer as well as the write-in data for the specific other tranquilizers that respondents specified that they misused in the past year. Respondents are excluded from TRQOTHPYMU2 if the only tranquilizers that they specified in their write-in responses corresponded to other tranquilizer subtypes(e.g., benzodiazepine tranquilizers). Thus, TRQOTHPYMU2 does not count these respondents as past year misusers of "any other" tranquilizer. The variable in 2015 and 2016 for past year misuse of any other tranquilizer products, TRQOTNMYR3, was based only on the edited misuse of any other tranquilizer variable.

TRQOTHPYMU2	Len : 1	RC-OTHER TRANQUILIZER PRODUCTS - PAST YEAR MISUSE		
			Freq	Pct
		MISSING = 0	57101	99.92
		MISSING = 1	45	0.08

The following variable for past year misuse of Amphetamine or Methylphenidate Products, AMMEPDAPYU, was assigned a positive response if a respondent indicated past year misuse of Adderall, Adderall XR, Dexedrine, Vyvanse, generic dextroamphetamine, generic amphetamine-dextroamphetamine combinations, generic extended-release amphetamine-dextroamphetamine combinations, Ritalin, Ritalin SR/LA, Concerta, Daytrana, Metadate CD, Metadate ER, Focalin, Focalin XR, generic methylphenidate, generic extended-release methylphenidate, generic dexmethylphenidate, or generic extended-release dexmethylphenidate, or other amphetamine that are prescribed for attention-deficit/hyperactivity disorder (ADHD) or other stimulants that contain methylphenidate. Amphetamine and methylphenidate products are primarily prescribed for the treatment of attention-deficit/hyperactivity disorder (ADHD). Vyvanse® is included with amphetamine products because its active ingredient (lisdexamfetamine) is metabolized to dextroamphetamine.

AMMEPDAPYU	Len : 1	RC-AMPHETAMINE OR METHYLPHENIDATE PRODS - PAST YEAR MISUSE		
			Freq	Pct
		0 = No/Unknown (Otherwise).....	55467	97.06
		1 = Yes (See comment above).....	1679	2.94

The following variable for past year misuse of Amphetamine Products, AMPHETPYMU, was assigned a positive response if a respondent indicated past year misuse of Adderall, Adderall XR, Dexedrine, Vyvanse, generic dextroamphetamine, generic amphetamine-dextroamphetamine combinations, generic extended-release amphetamine-dextroamphetamine combinations, or other amphetamine that are prescribed for attention-deficit/hyperactivity disorder (ADHD). Amphetamines are primarily prescribed for the treatment of attention-deficit/hyperactivity disorder (ADHD). Vyvanse® is included with amphetamine products because its active ingredient (lisdexamfetamine) is metabolized to dextroamphetamine.

AMPHETPYMU	Len : 1	RC-AMPHETAMINE - PAST YEAR MISUSE		
			Freq	Pct
		0 = No/Unknown (Otherwise).....	55547	97.20
		1 = Yes (See comment above).....	1599	2.80

RECODED DRUG USE

The following variable for past year misuse of Methylphenidate Products, METHPDPYMU, was assigned a positive response if a respondent indicated past year misuse of Ritalin, Ritalin SR/LA, Concerta, Daytrana, Metadate CD, Metadate ER, Focalin, Focalin XR, generic methylphenidate, generic extended-release methylphenidate, generic dexamethylphenidate, generic extended-release dexamethylphenidate, or other stimulants that contain methylphenidate.

METHPDPYMU Len : 1 RC-METHYLPHENIDATE PRODUCTS - PAST YEAR MISUSE

	Freq	Pct
0 = No/Unknown (Otherwise).....	56799	99.39
1 = Yes (See comment above).....	347	0.61

The following variable for past year misuse of Anorectic (weight loss) stimulants, ANOSTMPYMU, was assigned a positive response if a respondent indicated past year misuse of Didrex, benzphetamine, Tenuate, diethylpropion, phendimetrazine, phentermine, or other stimulants that are prescribed for weight loss.

ANOSTMPYMU Len : 1 RC-ANORECTIC STIMULANTS - PAST YEAR MISUSE

	Freq	Pct
0 = No/Unknown (Otherwise).....	57105	99.93
1 = Yes (See comment above).....	41	0.07

The following variable for past year misuse of Provigil Products, PROVDPYMU, was assigned a positive response if a respondent indicated past year misuse of Provigil, or other stimulants that contain Provigil.

PROVDPYMU Len : 1 RC-PROVIGIL PRODUCTS- PAST YEAR MISUSE

	Freq	Pct
0 = No/Unknown (Otherwise).....	57123	99.96
1 = Yes (See comment above).....	23	0.04

Note: The following variable for past year misuse of other stimulant products, STMOTNMYR3, was based only on the edited misuse of any other stimulant variable. STMOTNMYR3 will not be available starting with the 2017 NSDUH but has been retained on this data file. Starting with 2017, past year misuse of any other stimulant estimates are based on a revised variable, STMOTHPYMU2, which took into account the other-specify write-in data.

STMOTNMYR3 Len : 1 RC-OTHER STIMULANT - PAST YEAR MISUSE

	Freq	Pct
0 = No/Unknown	57122	99.96
1 = Yes	24	0.04

Note: Starting in 2017, the following variable for the past year misuse of any other stimulant, STMOTHPYMU2, is based on the edited variable for the misuse of any other stimulant as well as the write-in data for the specific other stimulants that respondents specified that they misused in the past year. Respondents are excluded from STMOTHPYMU2 if the only stimulants that they specified in their write-in responses corresponded to other stimulant subtypes (e.g., amphetamine or methylphenidate products). Thus, STMOTHPYMU2 does not count these respondents as past year misusers of "any other" stimulant. The variable in 2015 and 2016 for past year misuse of any other stimulant products, STMOTNMYR3, was based only on the edited misuse of any other stimulant variable.

STMOTHPYMU2 Len : 1 RC-OTHER STIMULANT PRODUCTS - PAST YEAR MISUSE

	Freq	Pct
MISSING = 0	57128	99.97
MISSING = 1	18	0.03

ZOLPPDPYMU Len : 1 RC-ZOLPIDEM PRODUCTS - PAST YEAR MISUSE

	Freq	Pct
0 = No/Unknown	56889	99.55
1 = Yes (See comment above).....	257	0.45

The following variable for past year misuse of Eszopiclone Products, ESZOPDPYMU, was assigned a positive response if a respondent indicated past year misuse of Lunesta or generic eszopiclone, or other sedatives that contain eszopiclone.

ESZOPDPYMU Len : 1 RC-ESZOPICLONE PRODUCTS - PAST YEAR MISUSE

	Freq	Pct
0 = No/Unknown (Otherwise).....	57123	99.96
1 = Yes (See comment above).....	23	0.04

RECODED DRUG USE

Note: The following variable for past year misuse of other sedative products, SEDOTNMYR3, was based only on the edited misuse of any other sedative variable. SEDOTNMYR3 will not be available starting with the 2017 NSDUH but has been retained on this data file. Starting with 2017, past year misuse of any other sedative estimates are based on a revised variable, SEDOTHPYMU2, which took into account the other-specify write-in data.

SEDOTNMYR3	Len : 1	RC-OTHER SEDATIVE - PAST YEAR MISUSE		
			Freq	Pct
		0 = No/Unknown	57083	99.89
		1 = Yes	63	0.11

The following variable for past year misuse of Benzodiazepine Sedatives, SVBENZPYMU, was assigned a positive response if a respondent indicated past year misuse of flurazepam [also known as Dalmane], temazepam products [Restoril or generic temazepam], or triazolam [Halcion or generic triazolam], or other benzodiazepine sedatives.

SVBENZPYMU	Len : 1	RC-BENZODIAZEPINE SEDATIVES - PAST YEAR MISUSE		
			Freq	Pct
		0 = No/Unknown (Otherwise).....	57113	99.94
		1 = Yes (See comment above).....	33	0.06

Note: Starting in 2017, the following variable for the past year misuse of any other sedative, SEDOTHPYMU2, is based on the edited variable for the misuse of any other sedative as well as the write-in data for the specific other sedatives that respondents specified that they misused in the past year. Respondents are excluded from SEDOTHPYMU2 if the only sedatives that they specified in their write-in responses corresponded to other sedative subtypes(e.g., zolpidem products). Thus, SEDOTHPYMU2 does not count these respondents as past year misusers of "any other" sedative. The variable in 2015 and 2016 for past year misuse of any other sedative products, SEDOTNMYR3, was based only on the edited misuse of any other sedative variable.

SEDOTHPYMU2	Len : 1	RC-OTHER SEDATIVE PRODUCTS - PAST YEAR MISUSE		
			Freq	Pct
		MISSING = 0	57086	99.90
		MISSING = 1	60	0.10

CIGAFU	Len : 1	RC-CIGARETTE AGE OF FIRST USE - CATEGORIZED RECODE		
			Freq	Pct
		1 = 14 Years or Younger (IRCIGAGE=1-14)	10473	18.33
		2 = 15-17 Years Old (IRCIGAGE=15-17)	9978	17.46
		3 = 18 Years or Older (IRCIGAGE=18+)	8459	14.80
		4 = Non Users (IRCIGAGE=991)	28236	49.41

DCIGAFU	Len : 1	RC-DAILY CIG AGE OF FIRST USE - CATEGORIZED RECODE		
			Freq	Pct
		1 = 14 Years or Younger (IRCDUAGE=1-14).....	2270	3.97
		2 = 15-17 Years Old (IRCDUAGE=15-17)	5228	9.15
		3 = 18 Years or Older (IRCDUAGE=18+).....	7472	13.08
		4 = Non Users or Non Daily Users (IRCDUAGE=991,993).....	42176	73.80

ALCAFU	Len : 1	RC-ALCOHOL AGE OF FIRST USE - CATEGORIZED RECODE		
			Freq	Pct
		1 = 14 Years or Younger (IRALCAGE=1-14).....	9989	17.48
		2 = 15-17 Years Old (IRALCAGE=15-17)	15660	27.40
		3 = 18 Years or Older (IRALCAGE=18+)	15958	27.92
		4 = Non Users (IRALCAGE=991).....	15539	27.19

ALCAFU2	Len : 1	RC-ALCOHOL AGE OF FIRST USE - CATEGORIZED RECODE 2		
			Freq	Pct
		1 = 13 Years or Younger (IRALCAGE=1-13).....	6270	10.97
		2 = 14-17 Years Old (IRALCAGE=14-17)	19379	33.91
		3 = 18-20 Years Old (IRALCAGE=18-20)	9506	16.63
		4 = 21 Years or Older (IRALCAGE=21+)	6452	11.29
		5 = Non Users (IRALCAGE=991).....	15539	27.19

RECODED DRUG USE

ALCAFU3	Len : 1 RC-ALCOHOL AGE OF FIRST USE - CATEGORIZED RECODE 3		
		Freq	Pct
	1 = 14 Years or Younger (IRALCAGE=1-14).....	9989	17.48
	2 = 15-17 Years Old (IRALCAGE=15-17)	15660	27.40
	3 = 18-20 Years Old (IRALCAGE=18-20)	9506	16.63
	4 = 21 Years or Older (IRALCAGE=21+)	6452	11.29
	5 = Non Users (IRALCAGE=991).....	15539	27.19
MJAFU	Len : 1 RC-MARIJUANA AGE OF FIRST USE - CATEGORIZED RECODE		
		Freq	Pct
	1 = 14 Years or Younger (IRMJAGE=1-14).....	5984	10.47
	2 = 15-17 Years Old (IRMJAGE=15-17).....	9365	16.39
	3 = 18 Years or Older (IRMJAGE=18+).....	8953	15.67
	4 = Non Users (IRMJAGE=991).....	32844	57.47
ALCYDAYS	Len : 1 RC-# OF DAYS USED ALCOHOL IN PAST YEAR		
		Freq	Pct
	1 = 1-11 Days (IRALCFY=1-11).....	8325	14.57
	2 = 12-49 Days (IRALCFY=12-49).....	9487	16.60
	3 = 50-99 Days (IRALCFY=50-99).....	5446	9.53
	4 = 100-299 Days (IRALCFY=100-299).....	10174	17.80
	5 = 300-365 Days (IRALCFY=300-365).....	1665	2.91
	6 = Non User or No Past Year Use (IRALCFY=991,993).....	22049	38.58
MRJYDAYS	Len : 1 RC-# OF DAYS USED MARIJUANA IN PAST YEAR		
		Freq	Pct
	1 = 1-11 Days (IRMJFY=1-11).....	2984	5.22
	2 = 12-49 Days (IRMJFY=12-49).....	1736	3.04
	3 = 50-99 Days (IRMJFY=50-99).....	1006	1.76
	4 = 100-299 Days (IRMJFY=100-299).....	2543	4.45
	5 = 300-365 Days (IRMJFY=300-365).....	1837	3.21
	6 = Non User or No Past Year Use (IRMJFY=991,993).....	47040	82.32
COCYDAYS	Len : 1 RC-# OF DAYS USED COCAINE IN PAST YEAR		
		Freq	Pct
	1 = 1-11 Days (IRCOCFY=1-11).....	755	1.32
	2 = 12-49 Days (IRCOCFY=12-49).....	262	0.46
	3 = 50-99 Days (IRCOCFY=50-99).....	118	0.21
	4 = 100-299 Days (IRCOCFY=100-299).....	105	0.18
	5 = 300-365 Days (IRCOCFY=300-365).....	11	0.02
	6 = Non User or No Past Year Use (IRCOCFY=991,993).....	55895	97.81
HALLNDAYR	Len : 1 RC-# OF DAYS USED HALLUCINOGENS IN PAST YEAR		
		Freq	Pct
	1 = 1-11 Days (IRHALLUCYFQ=1-11).....	1233	2.16
	2 = 12-49 Days (IRHALLUCYFQ=12-49).....	231	0.40
	3 = 50-99 Days (IRHALLUCYFQ=50-99).....	98	0.17
	4 = 100-299 Days (IRHALLUCYFQ=100-299).....	62	0.11
	5 = 300-365 Days (IRHALLUCYFQ=300-365).....	10	0.02
	6 = Non User or No Past Year Use (IRHALLUCYFQ=991,993).....	55512	97.14
INHNDAYR	Len : 1 RC-# OF DAYS USED INHALANTS IN PAST YEAR		
		Freq	Pct
	1 = 1-11 Days (IRINHLYFQ=1-11).....	418	0.73
	2 = 12-49 Days (IRINHLYFQ=12-49).....	126	0.22
	3 = 50-99 Days (IRINHLYFQ=50-99).....	92	0.16
	4 = 100-299 Days (IRINHLYFQ=100-299).....	49	0.09
	5 = 300-365 Days (IRINHLYFQ=300-365).....	3	0.01
	6 = Non User or No Past Year Use (IRINHLYFQ=991,993).....	56458	98.80

RECODED DRUG USE

METHNDAYYR Len : 1 RC-# OF DAYS USED METHAMPHETAMINE IN PAST YEAR

	Freq	Pct
1 = 1-11 Days (IRMETHAMYFQ=1-11).....	136	0.24
2 = 12-49 Days (IRMETHAMYFQ=12-49).....	71	0.12
3 = 50-99 Days (IRMETHAMYFQ=50-99).....	41	0.07
4 = 100-299 Days (IRMETHAMYFQ=100-299).....	113	0.20
5 = 300-365 Days (IRMETHAMYFQ=300-365).....	29	0.05
6 = Non User or No Past Year Use (IRMETHAMYFQ=991,993).....	56756	99.32

CIGMDAYS Len : 1 RC-# OF DAYS USED CIGARETTES IN PAST MONTH

	Freq	Pct
1 = 1-2 Days (IRCIGFM=1-2).....	1357	2.37
2 = 3-5 Days (IRCIGFM=3-5).....	1086	1.90
3 = 6-19 Days (IRCIGFM=6-19).....	1529	2.68
4 = 20-29 Days (IRCIGFM=20-29).....	1346	2.36
5 = 30 Days (IRCIGFM=30).....	6097	10.67
6 = Non User or No Past Month Use (IRCIGFM=91,93).....	45731	80.02

ALCMDAYS Len : 1 RC-# OF DAYS USED ALCOHOL IN PAST MONTH

	Freq	Pct
1 = 1-2 Days (IRALCFM=1-2).....	8083	14.14
2 = 3-5 Days (IRALCFM=3-5).....	7586	13.27
3 = 6-19 Days (IRALCFM=6-19).....	7522	13.16
4 = 20-30 Days (IRALCFM=20-30).....	3229	5.65
5 = Non User or No Past Month Use (IRALCFM=91,93).....	30726	53.77

MRJMDAYS Len : 1 RC-# OF DAYS USED MARIJUANA IN PAST MONTH

	Freq	Pct
1 = 1-2 Days (IRMJFM=1-2).....	1395	2.44
2 = 3-5 Days (IRMJFM=3-5).....	962	1.68
3 = 6-19 Days (IRMJFM=6-19).....	1314	2.30
4 = 20-30 Days (IRMJFM=20-30).....	2512	4.40
5 = Non User or No Past Month Use (IRMJFM=91,93).....	50963	89.18

COCMDAYS Len : 1 RC-# OF DAYS USED COCAINE IN PAST MONTH

	Freq	Pct
1 = 1-2 Days (IRCOCFM=1-2).....	231	0.40
2 = 3-5 Days (IRCOCFM=3-5).....	104	0.18
3 = 6-19 Days (IRCOCFM=6-19).....	66	0.12
4 = 20-30 Days (IRCOCFM=20-30).....	18	0.03
5 = Non User or No Past Month Use (IRCOCFM=91,93).....	56727	99.27

HALLNDAYPM Len : 1 RC-# OF DAYS USED HALLUCINOGENS IN PAST MONTH

	Freq	Pct
1 = 1-2 Days (IRHALLUC30N=1-2).....	341	0.60
2 = 3-5 Days (IRHALLUC30N=3-5).....	53	0.09
3 = 6-19 Days (IRHALLUC30N=6-19).....	31	0.05
4 = 20-30 Days (IRHALLUC30N=20-30).....	9	0.02
5 = Non User or No Past Month Use (IRHALLUC30N=91,93).....	56712	99.24

INHNDAYPM Len : 1 RC-# OF DAYS USED INHALANTS IN PAST MONTH

	Freq	Pct
1 = 1-2 Days (IRINHAL30N=1-2).....	130	0.23
2 = 3-5 Days (IRINHAL30N=3-5).....	36	0.06
3 = 6-19 Days (IRINHAL30N=6-19).....	31	0.05
4 = 20-30 Days (IRINHAL30N=20-30).....	8	0.01
5 = Non User or No Past Month Use (IRINHAL30N=91,93).....	56941	99.64

METHNDAYPM Len : 1 RC-# OF DAYS USED METHAMPHETAMINE IN PAST MONTH

	Freq	Pct
1 = 1-2 Days (IRMETHAM30N=1-2).....	49	0.09
2 = 3-5 Days (IRMETHAM30N=3-5).....	28	0.05
3 = 6-19 Days (IRMETHAM30N=6-19).....	33	0.06
4 = 20-30 Days (IRMETHAM30N=20-30).....	51	0.09
5 = Non User or No Past Month Use (IRMETHAM30N=91,93).....	56985	99.72

RECODED DRUG USE

PNRNDAYPM	Len : 1 RC-# OF DAYS MISUSED PAIN RELIEVERS IN PAST MONTH		
		Freq	Pct
	1 = 1-2 Days (IRPNRNM30FQ=1-2)	396	0.69
	2 = 3-5 Days (IRPNRNM30FQ=3-5)	268	0.47
	3 = 6-19 Days (IRPNRNM30FQ=6-19).....	183	0.32
	4 = 20-30 Days (IRPNRNM30FQ=20-30).....	116	0.20
	5 = Non User or No Past Month Misuser (IRPNRNM30FQ=91,93)	56183	98.31
PNRAVDAYPM	Len : 2 RC-AVG # OF DAYS MISUSED PAIN RELIEVERS IN PAST MONTH		
		Freq	Pct
	RANGE = 1 - 30.....	963	1.69
	. = Non User or No Past Month Use (IRPNRNM30FQ=91,93)	56183	98.31
TRQNDAYPM	Len : 1 RC-# OF DAYS MISUSED TRANQUILIZERS IN PAST MONTH		
		Freq	Pct
	1 = 1-2 Days (IRTRQNM30FQ=1-2)	274	0.48
	2 = 3-5 Days (IRTRQNM30FQ=3-5)	134	0.23
	3 = 6-19 Days (IRTRQNM30FQ=6-19).....	86	0.15
	4 = 20-30 Days (IRTRQNM30FQ=20-30).....	31	0.05
	5 = Non User or No Past Month Misuser (IRTRQNM30FQ=91,93)	56621	99.08
TRQAVDAYPM	Len : 2 RC-AVG # OF DAYS MISUSED TRANQUILIZERS IN PAST MONTH		
		Freq	Pct
	RANGE = 1 - 30.....	525	0.92
	. = Non User or No Past Month Use (IRTRQNM30FQ=91,93)	56621	99.08
STMNDAYPM	Len : 1 RC-# OF DAYS MISUSED STIMULANTS IN PAST MONTH		
		Freq	Pct
	1 = 1-2 Days (IRSTMNM30FQ=1-2)	279	0.49
	2 = 3-5 Days (IRSTMNM30FQ=3-5)	123	0.22
	3 = 6-19 Days (IRSTMNM30FQ=6-19).....	90	0.16
	4 = 20-30 Days (IRSTMNM30FQ=20-30).....	23	0.04
	5 = Non User or No Past Month Misuser (IRSTMNM30FQ=91,93)	56631	99.10
STMAVDAYPM	Len : 2 RC-AVG # OF DAYS MISUSED STIMULANTS IN PAST MONTH		
		Freq	Pct
	RANGE = 1 - 30.....	515	0.90
	. = Non User or No Past Month Use (IRSTMNM30FQ=91,93)	56631	99.10
SEDNDAYPM	Len : 1 RC-# OF DAYS MISUSED SEDATIVES IN PAST MONTH		
		Freq	Pct
	1 = 1-2 Days (IRSEDNM30FQ=1-2).....	57	0.10
	2 = 3-5 Days (IRSEDNM30FQ=3-5).....	23	0.04
	3 = 6-19 Days (IRSEDNM30FQ=6-19).....	23	0.04
	4 = 20-30 Days (IRSEDNM30FQ=20-30).....	6	0.01
	5 = Non User or No Past Month Misuser (IRSEDNM30FQ=91,93).....	57037	99.81
SEDAVDAYPM	Len : 2 RC-AVG # OF DAYS MISUSED SEDATIVES IN PAST MONTH		
		Freq	Pct
	RANGE = 1 - 30.....	109	0.19
	. = Non User or No Past Month Use (IRSEDNM30FQ=91,93).....	57037	99.81
CIGPDAY	Len : 1 RC-# OF CIGARETTES SMOKED PER DAY AMONG DAILY SMOKERS		
		Freq	Pct
	1 = Fewer Than 6 (CIG30AV=1,2,3 and IRCIGFM=30).....	1452	2.54
	2 = 6-15 (CIG30AV=4 and IRCIGFM=30)	2448	4.28
	3 = 16-25 (CIG30AV=5 and IRCIGFM=30)	1699	2.97
	4 = 26 or More (CIG30AV=6,7 and IRCIGFM=30).....	490	0.86
	5 = Not Reported (CIG30AV=85,94,97,98 and IRCIGFM=30).....	8	0.01
	6 = No Daily Use (CIG30AV=91,93 or IRCIGFM=1-29,91,93)	51049	89.33

RECODED DRUG USE

CIG1PACK	Len : 1 RC-SMKED 1+ PCK OF CIGS PER DAY AMNG DLY SMKERS (1/0)		
	.	Freq	Pct
	. = No daily use/not reported (CIGPDAY=5,6).....	51057	89.34
	0 = Smoked <1 pack per day (CIGPDAY=1,2).....	3900	6.82
	1 = Smoked 1+ pack per day (CIGPDAY=3,4).....	2189	3.83

The following variable, CIGAVGD, was defined as the midpoint of the range the respondent reported as the average number of cigarettes smoked per day on the days cigarettes were smoked in the past month (CIG30AV).

CIGAVGD	Len : 4 RC-AVG NUMBER OF CIGARETTES SMOKED PER DAY		
	.	Freq	Pct
	. = Not Used/Unknown (Otherwise).....	45758	80.07
	0.5 = Less than 1 cigarette (CIG30AV=1).....	1186	2.08
	1 = 1 cigarette (CIG30AV=2).....	1357	2.37
	3.5 = 2 to 5 cigarettes (CIG30AV=3).....	3218	5.63
	10.5 = 6 to 15 cigarettes (CIG30AV=4).....	3114	5.45
	20.5 = 16 to 25 cigarettes (CIG30AV=5).....	1919	3.36
	30.5 = 26 to 35 cigarettes (CIG30AV=6).....	402	0.70
	50 = More than 35 cigarettes (CIG30AV=7).....	192	0.34

The following variable, CIGAVGM, was defined as the product of the number of days a user smoked cigarettes in the past month (IRCIGFM) and the average number of cigarettes smoked per day on the days cigarettes were smoked in the past month (CIGAVGD).

CIGAVGM	Len : 6 RC-NUMBER OF CIGARETTES SMOKED PER USER IN PAST MONTH		
	RANGE = 0.5 - 1500.....	Freq	Pct
	. = Not Used/Unknown (CIGAVGD=. or IRCIGFM=91,93).....	11388	19.93
		45758	80.07

The following variable, ALCNUMDKPM, was defined as the product of the number of days a user consumed alcohol in the past month (IRALCFM) and the average number of drinks consumed per day on the days alcohol was used in the past month (ALCUS30D). A value of missing was assigned whenever a respondent said that they had not used alcohol in the past month (IRALCFM=91, 93 or ALCUS30D=991, 993) or the average number of drinks consumed per day on the days alcohol was used in the past month was unknown (ALCUS30D=985, 994, 997, 998) or logically assigned to 5 or more (ALCUS30D=975).

ALCNUMDKPM	Len : 4 RC-NUMBER OF ALC BEVS DRANK PER USER IN PAST MONTH		
	RANGE = 1 - 2250.....	Freq	Pct
	. = Not Used/Unknown (See comment above).....	24601	43.05
		32545	56.95

FUCIG18	Len : 1 RC-FIRST USED CIGARETTES PRIOR TO AGE 18		
	1 = Yes (IRCIGAGE<18).....	Freq	Pct
	2 = No (IRCIGAGE>=18).....	20451	35.79
		36695	64.21

FUCIG21	Len : 1 RC-FIRST USED CIGARETTES PRIOR TO AGE 21		
	1 = Yes (IRCIGAGE<21).....	Freq	Pct
	2 = No (IRCIGAGE>=21).....	26503	46.38
		30643	53.62

FUCD218	Len : 1 RC-FIRST USED CIGARETTES DAILY PRIOR TO AGE 18		
	1 = Yes (IRCDUAGE<18).....	Freq	Pct
	2 = No (IRCDUAGE>=18).....	7498	13.12
		49648	86.88

FUCD221	Len : 1 RC-FIRST USED CIGARETTES DAILY PRIOR TO AGE 21		
	1 = Yes (IRCDUAGE<21).....	Freq	Pct
	2 = No (IRCDUAGE>=21).....	12383	21.67
		44763	78.33

FUCGR18	Len : 1 RC-FIRST USED CIGARS PRIOR TO AGE 18		
	1 = Yes (IRCGRAGE<18).....	Freq	Pct
	2 = No (IRCGRAGE>=18).....	6156	10.77
		50990	89.23

RECODED DRUG USE

FUCGR21	Len : 1 RC-FIRST USED CIGARS PRIOR TO AGE 21		
	1 = Yes (IRCGRAGE<21).....	Freq	Pct
	2 = No (IRCGRAGE>=21).....	11385	19.92
		45761	80.08
FUSMKLSS18	Len : 1 RC-FIRST USED SMOKELESS TOBACCO PRIOR TO AGE 18		
	1 = Yes (IRSMKLSSTRY<18).....	Freq	Pct
	2 = No (IRSMKLSSTRY>=18).....	5588	9.78
		51558	90.22
FUSMKLSS21	Len : 1 RC-FIRST USED SMOKELESS TOBACCO PRIOR TO AGE 21		
	1 = Yes (IRSMKLSSTRY<21).....	Freq	Pct
	2 = No (IRSMKLSSTRY>=21).....	7766	13.59
		49380	86.41
FUALC18	Len : 1 RC-FIRST USED ALCOHOL PRIOR TO AGE 18		
	1 = Yes (IRALCAGE<18).....	Freq	Pct
	2 = No (IRALCAGE>=18).....	25649	44.88
		31497	55.12
FUALC21	Len : 1 RC-FIRST USED ALCOHOL PRIOR TO AGE 21		
	1 = Yes (IRALCAGE<21).....	Freq	Pct
	2 = No (IRALCAGE>=21).....	35155	61.52
		21991	38.48
FUMJ18	Len : 1 RC-FIRST USED MARIJUANA PRIOR TO AGE 18		
	1 = Yes (IRMJAGE<18).....	Freq	Pct
	2 = No (IRMJAGE>=18).....	15349	26.86
		41797	73.14
FUMJ21	Len : 1 RC-FIRST USED MARIJUANA PRIOR TO AGE 21		
	1 = Yes (IRMJAGE<21).....	Freq	Pct
	2 = No (IRMJAGE>=21).....	21027	36.80
		36119	63.20
FUCOC18	Len : 1 RC-FIRST USED COCAINE PRIOR TO AGE 18		
	1 = Yes (IRCOCAGE<18).....	Freq	Pct
	2 = No (IRCOCAGE>=18).....	1761	3.08
		55385	96.92
FUCOC21	Len : 1 RC-FIRST USED COCAINE PRIOR TO AGE 21		
	1 = Yes (IRCOCAGE<21).....	Freq	Pct
	2 = No (IRCOCAGE>=21).....	4060	7.10
		53086	92.90
FUCRK18	Len : 1 RC-FIRST USED CRACK PRIOR TO AGE 18		
	1 = Yes (IRCRKAGE<18).....	Freq	Pct
	2 = No (IRCRKAGE>=18).....	315	0.55
		56831	99.45
FUCRK21	Len : 1 RC-FIRST USED CRACK PRIOR TO AGE 21		
	1 = Yes (IRCRKAGE<21).....	Freq	Pct
	2 = No (IRCRKAGE>=21).....	696	1.22
		56450	98.78
FUHER18	Len : 1 RC-FIRST USED HEROIN PRIOR TO AGE 18		
	1 = Yes (IRHERAGE<18).....	Freq	Pct
	2 = No (IRHERAGE>=18).....	201	0.35
		56945	99.65

RECODED DRUG USE

FUHER21	Len : 1 RC-FIRST USED HEROIN PRIOR TO AGE 21		
	1 = Yes (IRHERAGE<21)	Freq	Pct
	2 = No (IRHERAGE>=21).....	449	0.79
		56697	99.21
FUHALLUC18	Len : 1 RC-FIRST USED HALLUCINOGENS PRIOR TO AGE 18		
	1 = Yes (IRHALLUCAGE<18).....	Freq	Pct
	2 = No (IRHALLUCAGE>=18).....	3556	6.22
		53590	93.78
FUHALLUC21	Len : 1 RC-FIRST USED HALLUCINOGENS PRIOR TO AGE 21		
	1 = Yes (IRHALLUCAGE<21).....	Freq	Pct
	2 = No (IRHALLUCAGE>=21).....	6463	11.31
		50683	88.69
FULSD18	Len : 1 RC-FIRST USED LSD PRIOR TO AGE 18		
	1 = Yes (IRLSDAGE<18).....	Freq	Pct
	2 = No (IRLSDAGE>=18).....	1937	3.39
		55209	96.61
FULSD21	Len : 1 RC-FIRST USED LSD PRIOR TO AGE 21		
	1 = Yes (IRLSDAGE<21).....	Freq	Pct
	2 = No (IRLSDAGE>=21).....	3529	6.18
		53617	93.82
FUPCP18	Len : 1 RC-FIRST USED PCP PRIOR TO AGE 18		
	1 = Yes (IRPCPAGE<18).....	Freq	Pct
	2 = No (IRPCPAGE>=18).....	421	0.74
		56725	99.26
FUPCP21	Len : 1 RC-FIRST USED PCP PRIOR TO AGE 21		
	1 = Yes (IRPCPAGE<21).....	Freq	Pct
	2 = No (IRPCPAGE>=21).....	681	1.19
		56465	98.81
FUECSTMO18	Len : 1 RC-FIRST USED ECSTASY PRIOR TO AGE 18		
	1 = Yes (IRECSTMOAGE<18).....	Freq	Pct
	2 = No (IRECSTMOAGE>=18).....	1254	2.19
		55892	97.81
FUECSTMO21	Len : 1 RC-FIRST USED ECSTASY PRIOR TO AGE 21		
	1 = Yes (IRECSTMOAGE<21).....	Freq	Pct
	2 = No (IRECSTMOAGE>=21).....	2889	5.06
		54257	94.94
FUINHAL18	Len : 1 RC-FIRST USED INHALANTS PRIOR TO AGE 18		
	1 = Yes (IRINHALAGE<18).....	Freq	Pct
	2 = No (IRINHALAGE>=18).....	4160	7.28
		52986	92.72
FUINHAL21	Len : 1 RC-FIRST USED INHALANTS PRIOR TO AGE 21		
	1 = Yes (IRINHALAGE<21).....	Freq	Pct
	2 = No (IRINHALAGE>=21).....	5193	9.09
		51953	90.91
FUMETHAM18	Len : 1 RC-FIRST USED METHAMPHETAMINE PRIOR TO AGE 18		
	1 = Yes (IRMETHAMAGE<18).....	Freq	Pct
	2 = No (IRMETHAMAGE>=18).....	888	1.55
		56258	98.45

RECODED DRUG USE

FUMETHAM21	Len : 1 RC-FIRST USED METHAMPHETAMINE PRIOR TO AGE 21		
	1 = Yes (IRMETHAMAGE<21).....	Freq	Pct
	2 = No (IRMETHAMAGE>=21).....	1581	2.77
		55565	97.23
FUPNRNM18	Len : 1 RC-FIRST MISUSED PAIN RELIEVERS PRIOR TO AGE 18		
	1 = Yes (IRPNRNMAGE<18).....	Freq	Pct
	2 = No (IRPNRNMAGE>=18).....	245	0.43
		56901	99.57
FUPNRNM21	Len : 1 RC-FIRST MISUSED PAIN RELIEVERS PRIOR TO AGE 21		
	1 = Yes (IRPNRNMAGE<21).....	Freq	Pct
	2 = No (IRPNRNMAGE>=21).....	355	0.62
		56791	99.38
FUTRQNM18	Len : 1 RC-FIRST MISUSED TRANQUILIZERS PRIOR TO AGE 18		
	1 = Yes (IRTRQNMAGE<18).....	Freq	Pct
	2 = No (IRTRQNMAGE>=18).....	130	0.23
		57016	99.77
FUTRQNM21	Len : 1 RC-FIRST MISUSED TRANQUILIZERS PRIOR TO AGE 21		
	1 = Yes (IRTRQNMAGE<21).....	Freq	Pct
	2 = No (IRTRQNMAGE>=21).....	228	0.40
		56918	99.60
FUSTMNM18	Len : 1 RC-FIRST MISUSED STIMULANTS PRIOR TO AGE 18		
	1 = Yes (IRSTMNMAGE<18).....	Freq	Pct
	2 = No (IRSTMNMAGE>=18).....	164	0.29
		56982	99.71
FUSTMNM21	Len : 1 RC-FIRST MISUSED STIMULANTS PRIOR TO AGE 21		
	1 = Yes (IRSTMNMAGE<21).....	Freq	Pct
	2 = No (IRSTMNMAGE>=21).....	310	0.54
		56836	99.46
FUSEDNM18	Len : 1 RC-FIRST MISUSED SEDATIVES PRIOR TO AGE 18		
	1 = Yes (IRSEDNMAGE<18).....	Freq	Pct
	2 = No (IRSEDNMAGE>=18).....	27	0.05
		57119	99.95
FUSEDNM21	Len : 1 RC-FIRST MISUSED SEDATIVES PRIOR TO AGE 21		
	1 = Yes (IRSEDNMAGE<21).....	Freq	Pct
	2 = No (IRSEDNMAGE>=21).....	42	0.07
		57104	99.93

RECODED DRUG USE

The following main reason for misusing pain relievers, PNRRMAINRSN, is defined based on answers to questions about respondents' reasons for misusing pain relievers for their last misuse. Respondents could report more than one reason for misusing pain relievers the last time. If they reported more than one reason, then they were asked to report the main reason. If data existed for the main reason question, then that response was considered to be their main reason. If respondents reported only one reason for their last misuse, then that logically was the main reason (i.e., these respondents were not asked the question for their main reason). If respondents reported that some other reason was their main reason for their last misuse, then their response was logically assigned from the write in data. In the documentation below, values of 11-18 in PNRRSMMAIN reflect situations where respondents reported more than one reason for their last misuse, their "other" reason for their last misuse was their main reason for their last misuse, but the other reason was the reason specified as one of the eight categories below.

1. Main reason is to relieve physical pain (PNRRSMMAIN=1,11), reported only one reason which was to relieve physical pain (PNRRSMMAIN=99 and PNRRSPAIN=1), or reported some other reason as their only reason but specified that this other reason was to relieve physical pain (PNRRSMMAIN=99 and PNRRSPAIN=3).
2. Main reason is to relax or relieve tension (PNRRSMMAIN=2,12), reported only one reason which was to relax or relieve tension (PNRRSMMAIN=99 and PNRRSRELX=1), or reported some other reason as their only reason but specified that this other reason was to relax or relieve tension (PNRRSMMAIN=99 and PNRRSRELX=3).
3. Main reason is to experiment or see what it's like (PNRRSMMAIN=3,13), reported only one reason which was to experiment or see what it's like (PNRRSMMAIN=99 and PNRRSEXPT=1), or reported some other reason as their only reason but specified that this other reason was to experiment or see what it's like (PNRRSMMAIN=99 and PNRRSEXPT=3).
4. Main reason is to feel good or get high (PNRRSMMAIN=4,14), reported only one reason which was to feel good or get high (PNRRSMMAIN=99 and PNRRHIGH=1), or reported some other reason as their only reason but specified that this other reason was to feel good or get high (PNRRSMMAIN=99 and PNRRSHIGH=3).
5. Main reason is to help with sleep (PNRRSMMAIN=5,15), reported only one reason which was to help with sleep (PNRRSMMAIN=99 and PNRRSSLEP=1), or reported some other reason as their only reason but specified that this other reason was to help with sleep (PNRRSMMAIN=99 and PNRRSSLEP=3).
6. Main reason is to help with feelings or emotions (PNRRSMMAIN=6,16), reported only one reason which was to help with feelings or emotions (PNRRSMMAIN=99 and PNRRSEMOT=1), or reported some other reason as their only reason but specified that this other reason was to help with feelings or emotions (PNRRSMMAIN=99 and PNRRSEMOT=3).
7. Main reason is to increase/decrease effects of other drugs (PNRRSMMAIN=7,17), reported only one reason which was to increase/decrease the effects of other drugs (PNRRSMMAIN=99 and PNRRSDGFX=1), or reported some other reason as their only reason but specified that this other reason was to increase/decrease the effects of other drugs (PNRRSMMAIN=99 and PNRRSDGFX=3).
8. Main reason is because hooked or have to have drug (PNRRSMMAIN=8,18), reported only one reason which was because they were hooked or had to have the drug (PNRRSMMAIN=99 and PNRRSHOOK=1), or reported some other reason as their only reason but specified that this other reason was because they were hooked or had to have the drug (PNRRSMMAIN=99 and PNRRSHOOK=3).
9. Main reason is some other reason (PNRRSMMAIN=9), or reported only one reason which was a valid other reason listed for pain relievers other than those defined above based on the write in data (PNRRSMMAIN=99 and PNRRSSOR=1 and PNRRSOTRS2=9-71). Values of 1-8 that are in the specific other reason level are write in responses that do not correspond to reasons listed for pain relievers but are considered valid reasons so are not excluded.

(System Missing): Main reason is unknown (PNRRSMMAIN=85,94,98) or reported only one reason and the other pain reliever reason was not a valid reason (PNRRSMMAIN=99 and PNRRSSOR=1 and PNRRSOTRS2=985,994,997).

PNRRMAINRSN Len : 1 RC-MAIN REASON FOR MISUSING PAIN RELIEVERS LAST EPISODE

	Freq	Pct
. = Unknown (See comment above)	372	0.65
1 = Relieve physical pain (see comment above)	1783	3.12
2 = Relax or relieve tension (see comment above)	342	0.60
3 = Experiment/see what like (see comment above)	125	0.22
4 = Feel good/get high (see comment above)	464	0.81
5 = Help with sleep (see comment above)	134	0.23
6 = Help with feelings or emotions (see comment above)	119	0.21
7 = Inc/dec effects oth drg (see comment above)	35	0.06
8 = Hooked or have to have drug (see comment above)	75	0.13
9 = Some other reason (see comment above)	46	0.08
10 = Did not misuse in pst 12 mos (PNRRSMMAIN=83,91,93)	53651	93.88

RECODED DRUG USE

The following main reason for misusing tranquilizers, TRQMAINRSN, is defined based on answers to questions about respondents' reasons for misusing tranquilizers for their last misuse. Respondents could report more than one reason for misusing tranquilizers the last time. If they reported more than one reason, then they were asked to report the main reason. If data existed for the main reason question, then that response was considered to be their main reason. If respondents reported only one reason for their last misuse, then that logically was the main reason (i.e., these respondents were not asked the question for their main reason). If respondents reported that some other reason was their main reason for their last misuse, then their response was logically assigned from the write in data. In the documentation below, values of 11-17 in TRQRSMAIN reflect situations where respondents reported more than one reason for their last misuse, their "other" reason for their last misuse was their main reason for their last misuse, but the other reason was the reason specified as one of the seven categories below.

1. Main reason is to relax or relieve tension (TRQRSMAIN=1,11), reported only one reason which was to relax or relieve tension (TRQRSMAIN=99 and TRQRSRELX=1), or reported some other reason as their only reason but specified that this other reason was to relax or relieve tension (TRQRSMAIN=99 and TRQRSRELX=3).
2. Main reason is to experiment or see what it's like (TRQRSMAIN=2,12), reported only one reason which was to experiment or see what it's like (TRQRSMAIN=99 and TRQRSEXT=1), or reported some other reason as their only reason but specified that this other reason was to experiment or see what it's like (TRQRSMAIN=99 and TRQRSEXT=3).
3. Main reason is to feel good or get high (TRQRSMAIN=3,13), reported only one reason which was to feel good or get high (TRQRSMAIN=99 and TRQRSHIGH=1), or reported some other reason as their only reason but specified that this other reason was to feel good or get high (TRQRSMAIN=99 and TRQRSHIGH=3).
4. Main reason is to help with sleep (TRQRSMAIN=4,14), reported only one reason which was to help with sleep (TRQRSMAIN=99 and TRQRSSLEP=1), or reported some other reason as their only reason but specified that this other reason was to help with sleep (TRQRSMAIN=99 and TRQRSSLEP=3).
5. Main reason is to help with feelings or emotions (TRQRSMAIN=5,15), reported only one reason which was to help with feelings or emotions (TRQRSMAIN=99 and TRQRSEMOT=1), or reported some other reason as their only reason but specified that this other reason was to help with feelings or emotions (TRQRSMAIN=99 and TRQRSEMOT=3).
6. Main reason is to increase/decrease effects of other drugs (TRQRSMAIN=6,16), reported only one reason which was to increase/decrease the effects of other drugs (TRQRSMAIN=99 and TRQRSDFGX=1), or reported some other reason as their only reason but specified that this other reason was to increase/decrease the effects of other drugs (TRQRSMAIN=99 and TRQRSDFGX=3).
7. Main reason is because hooked or have to have drug (TRQRSMAIN=7,17), reported only one reason which was because they were hooked or had to have the drug (TRQRSMAIN=99 and TRQRSHOOK=1), or reported some other reason as their only reason but specified that this other reason was because they were hooked or had to have the drug (TRQRSMAIN=99 and TRQRSHOOK=3).
8. Main reason is some other reason (TRQRSMAIN=8), or reported only one reason which was a valid other reason listed for tranquilizer other than those defined above based on the write in data (TRQRSMAIN=99 and TRQRSSOR=1 and TRQRSOTRS2=1, 9-72). Values of 2-8 that are in the specific other reason level are write in responses that do not correspond to reasons listed for tranquilizers but are considered valid reasons so are not excluded.

(System Missing): Main reason is unknown (TRQRSMAIN=85,94,98) or reported only one reason and the other tranquilizer reason was not a valid reason (TRQRSMAIN=99 and TRQRSSOR=1 and TRQRSOTRS2=985,994,997).

TRQMAINRSN Len : 1 RC-MAIN REASON FOR MISUSING TRANQUILIZERS LAST EPISODE

	Freq	Pct
. = Unknown (see comment above).....	223	0.39
1 = Relax or relieve tension (see comment above).....	664	1.16
2 = Experiment/see what like (see comment above)	129	0.23
3 = Feel good/get high (see comment above)	254	0.44
4 = Help with sleep (see comment above)	269	0.47
5 = Help with feelings or emotions (see comment above)	178	0.31
6 = Inc/dec effects oth drg (see comment above).....	29	0.05
7 = Hooked or have to have drug (see comment above).....	5	0.01
8 = Some other reason (see comment above)	42	0.07
9 = Did not misuse in pst 12 mos (TRQRSMAIN=83,91,93).....	55353	96.86

RECODED DRUG USE

The following main reason for misusing stimulants, STMMAINRSN, is defined based on answers to questions about respondents' reasons for misusing stimulants for their last misuse. Respondents could report more than one reason for misusing stimulants the last time. If they reported more than one reason, then they were asked to report the main reason. If data existed for the main reason question, then that response was considered to be their main reason. If respondents reported only one reason for their last misuse, then that logically was the main reason (i.e., these respondents were not asked the question for their main reason). If respondents reported that some other reason was their main reason for their last misuse, then their response was logically assigned from the write in data. In the documentation below, values of 11-18 in STMRSMMAIN reflect situations where respondents reported more than one reason for their last misuse, their "other" reason for their last misuse was their main reason for their last misuse, but the other reason was the reason specified as one of the eight categories below.

1. Main reason is to help lose weight (STMRSMMAIN=1,11), reported only one reason which was to help lose weight (STMRSMMAIN=99 and STMRSWGHT=1), or reported some other reason as their only reason but specified that this other reason was to help lose weight (STMRSMMAIN=99 and STMRSWGHT=3).
2. Main reason is to help concentrate (STMRSMMAIN=2,12), reported only one reason which was to help concentrate (STMRSMMAIN=99 and STMRSCONC=1), or reported some other reason as their only reason but specified that this other reason was to help concentrate (STMRSMMAIN=99 and STMRSCONC=3).
3. Main reason is to help be alert or stay awake (STMRSMMAIN=3,13), reported only one reason which was to help be alert or stay awake (STMRSMMAIN=99 and STMRALRT=1), or reported some other reason as their only reason but specified that this other reason was to help be alert or stay awake (STMRSMMAIN=99 and STMRALRT=3).
4. Main reason is to help study (STMRSMMAIN=4,14), reported only one reason which was to help study (STMRSMMAIN=99 and STMRSSDY=1), or reported some other reason as their only reason but specified that this other reason was to help study (STMRSMMAIN=99 and STMRSSDY=3).
5. Main reason is to experiment or see what it's like (STMRSMMAIN=5,15), reported only one reason which was to experiment or see what it's like (STMRSMMAIN=99 and STMRSEXT=1), or reported some other reason as their only reason but specified that this other reason was to experiment or see what it's like (STMRSMMAIN=99 and STMRSEXT=3).
6. Main reason is to feel good or get high (STMRSMMAIN=6,16), reported only one reason which was to feel good or get high (STMRSMMAIN=99 and STMRSHGH=1), or reported some other reason as their only reason but specified that this other reason was to feel good or get high (STMRSMMAIN=99 and STMRSHGH=3).
7. Main reason is to increase/decrease effects of other drugs (STMRSMMAIN=7,17), reported only one reason which was to increase/decrease the effects of other drugs (STMRSMMAIN=99 and STMRSDGFX=1), or reported some other reason as their only reason but specified that this other reason was to increase/decrease the effects of other drugs (STMRSMMAIN=99 and STMRSDGFX=3).
8. Main reason is because hooked or have to have the drug (STMRSMMAIN=8,18), reported only one reason which was because they were hooked or had to have the drug (STMRSMMAIN=99 and STMRSHOOK=1), or reported some other reason as their only reason but specified that this other reason was because they were hooked or had to have the drug (STMRSMMAIN=99 and STMRSHOOK=3).
9. Main reason is some other reason (STMRSMMAIN=9), or reported only one reason which was a valid other reason listed for stimulant other than those defined above based on the write in data (STMRSMMAIN=99 and STMRSSOR=1 and STMRSSOTRS2=1,2,6,14-35). Values of 3,4, and 7-12 that are in the specific other reason level are write in responses that do not correspond to reasons listed for stimulants but are considered valid reasons so are not excluded.

(System Missing): Main reason is unknown (STMRSMMAIN=85,94,98) or reported only one reason and the other reason was not a valid reason (STMRSMMAIN=99 and STMRSSOR=1 and STMRSSOTRS2 = 985,994,997).

STMMAINRSN Len : 1 RC-MAIN REASON FOR MISUSING STIMULANTS LAST EPISODE

	Freq	Pct
. = Unknown (see comment above).....	195	0.34
1 = Help lose weight (see comment above)	67	0.12
2 = Help concentrate (see comment above).....	467	0.82
3 = Help be alert or stay awake (see comment above).....	409	0.72
4 = Help study (see comment above).....	403	0.71
5 = Experiment/see what like (see comment above)	110	0.19
6 = Feel good/get high (see comment above)	191	0.33
7 = Inc/dec effects oth drg (see comment above).....	27	0.05
8 = Hooked or have to have drug (see comment above).....	2	0.00
9 = Some other reason (see comment above)	34	0.06
10 = Did not misuse in pst 12 mos (STMRSMMAIN=83,91,93).....	55241	96.67

RECODED DRUG USE

The following main reason for misusing sedatives, SEDMAINRSN, is defined based on answers to questions about respondents' reasons for misusing sedatives for their last misuse. Respondents could report more than one reason for misusing sedatives the last time. If they reported more than one reason, then they were asked to report the main reason. If data existed for the main reason question, then that response was considered to be their main reason. If respondents reported only one reason for their last misuse, then that logically was the main reason (i.e., these respondents were not asked the question for their main reason). If respondents reported that some other reason was their main reason for their last misuse, then their response was logically assigned from the write in data. In the documentation below, values of 11-17 in SEDRSMMAIN reflect situations where respondents reported more than one reason for their last misuse, their "other" reason for their last misuse was their main reason for their last misuse, but the other reason was the reason specified as one of the seven categories below.

1. Main reason is to relax or relieve tension (SEDRSMMAIN=1,11), reported only one reason which was to relax or relieve tension (SEDRSMMAIN=99 and SEDRSRELX=1), or reported some other reason as their only reason but specified that this other reason was to relax or relieve tension (SEDRSMMAIN=99 and SEDRSRELX=3).
2. Main reason is to experiment or see what it's like (SEDRSMMAIN=2,12), reported only one reason which was to experiment or see what it's like (SEDRSMMAIN=99 and SEDRSEXPT=1), or reported some other reason as their only reason but specified that this other reason was to experiment or see what it's like (SEDRSMMAIN=99 and SEDRSEXPT=3).
3. Main reason is to feel good or get high (SEDRSMMAIN=3,13), reported only one reason which was to feel good or get high (SEDRSMMAIN=99 and SEDRSHIGH=1), or reported some other reason as their only reason but specified that this other reason was to feel good or get high (SEDRSMMAIN=99 and SEDRSHIGH=3).
4. Main reason is to help with sleep (SEDRSMMAIN=4,14), reported only one reason which was to help with sleep (SEDRSMMAIN=99 and SEDRSSLEP=1), or reported some other reason as their only reason but specified that this other reason was to help with sleep (SEDRSMMAIN=99 and SEDRSSLEP=3).
5. Main reason is to help with feelings or emotions (SEDRSMMAIN=5,15), reported only one reason which was to help with feelings or emotions (SEDRSMMAIN=99 and SEDRSEMOT=1), or reported some other reason as their only reason but specified that this other reason was to help with feelings or emotions (SEDRSMMAIN=99 and SEDRSEMOT=3).
6. Main reason is to increase/decrease effects of other drugs (SEDRSMMAIN=6,16), reported only one reason which was to increase/decrease the effects of other drugs (SEDRSMMAIN=99 and SEDRSDGFX=1), or reported some other reason as their only reason but specified that this other reason was to increase/decrease the effects of other drugs (SEDRSMMAIN=99 and SEDRSDGFX=3).
7. Main reason is because hooked or have to have the drug (SEDRSMMAIN=7,17), reported only one reason which was because they were hooked or had to have the drug (SEDRSMMAIN=99 and SEDRSHOOK=1), or reported some other reason as their only reason but specified that this other reason was because they were hooked or had to have the drug (SEDRSMMAIN=99 and SEDRSHOOK=3).
8. Main reason is some other reason (SEDRSMMAIN=8), or reported only one reason which was a valid other reason listed for sedative other than those defined above based on the write in data (SEDRSMMAIN=99 and SEDRSSOR=1 and SEDRSOTRS2=1, 9-33). Values of 2-8 that are in the specific other reason level are write in responses that do not correspond to reasons listed for sedatives but are considered valid reasons so are not excluded.

(System Missing): Main reason is unknown (SEDRSMMAIN=85,94,98) or reported only one reason and the other reason was not a valid reason (SEDRSMMAIN=99 and SEDRSSOR=1 and SEDRSOTRS2=985,994,997).

SEDMAINRSN Len : 1 RC-MAIN REASON FOR MISUSING SEDATIVES LAST EPISODE

	Freq	Pct
. = Unknown (see comment above).....	226	0.40
1 = Relax or relieve tension (see comment above).....	42	0.07
2 = Experiment/see what like (see comment above)	24	0.04
3 = Feel good/get high (see comment above)	27	0.05
4 = Help with sleep (see comment above)	218	0.38
5 = Help with feelings or emotions (see comment above)	10	0.02
6 = Inc/dec effects oth drg (see comment above).....	4	0.01
8 = Some other reason (see comment above)	8	0.01
9 = Did not misuse in pst 12 mos (SEDRSMMAIN=83,91,93).....	56587	99.02

RECODED DRUG USE

NOTE: Due to the 2015 questionnaire redesign, measures of the source of respondent's most recent misuse of prescription drugs were either removed due to data availability issues or were created differently and renamed due to a break in trend.

The variable for the source of last use of methamphetamine (MTHLTSC4) will not be created since methamphetamine is no longer included with the other prescription drugs and the source questions were removed. Additionally, questions asking about the sources of each prescription drug in the past 30 days were removed, resulting in a change in the creation method of the remaining source of last use variables: SRCPNRM2 (previously ANLLTS2), SRCTRQNM2 (previously TRNLTS2), SRCSTMNM2 (previously STMLTS2), and SRCSEDNM2 (SEDLTS2). Other questionnaire changes that contributed to a trend break for the source of a respondent's most recent misuse of prescription drugs were that the questions were relocated from the Prior Substance Use module to modules pertaining to the use of the specific drug and two response options were removed.

In 2015, four variables pertain to the source of a respondent's most recent misuse of prescription pain relievers (SRCPNRM2), prescription tranquilizers (SRCTRQNM2), prescription stimulants (SRCSTMNM2), and prescription sedatives (SRCSEDNM2) within the past year.

For each variable there are 8 mutually exclusive categories for specific sources, and a missing category for respondents with no past year misuse or unknown responses to the source questions. The categories for the specific sources take into account responses from a single question asking about a single, most recent source of misuse among respondents who misused in the past year.

Based on the following conditions, a respondent was classified in one of the following 9 categories (including System missing) for the source of most recent prescription drug misuse in the past year for the variables, SRCPNRM2, SRCTRQNM2, SRCSTMNM2, and SRCSEDNM2:

1. Got From One Doctor
2. Got From More Than One Doctor
3. Stole from Dr Office, Clinic, Hospital, or Pharmacy
4. Got From Friend or Relative for Free
5. Bought from Friend or Relative
6. Took from Friend or Relative without Asking
7. Bought from Drug Dealer or Other Stranger
8. Got Some Other Way

(System Missing) No Past Year Misuse/Unknown/Invalid Source

SRCPNRM2 Len : 2 RC-SOURCE OF PAIN RELIEVERS FOR LAST MISUSE

	Freq	Pct
. = No Past Year Misuse/Unknown/Invalid Source	54111	94.69
1 = Got From One Doctor	896	1.57
2 = Got From More Than One Doctor	46	0.08
3 = Stole from Dr Office, Clinic, Hospital, or Pharmacy	28	0.05
4 = Got From Friend or Relative for Free	1244	2.18
5 = Bought from Friend or Relative	335	0.59
6 = Took from Friend or Relative without Asking.....	124	0.22
7 = Bought from Drug Dealer or Other Stranger.....	189	0.33
8 = Got Some Other Way.....	173	0.30

SRCTRQNM2 Len : 2 RC-SOURCE OF TRANQUILIZERS FOR LAST MISUSE

	Freq	Pct
. = No Past Year Misuse/Unknown/Invalid Source	55611	97.31
1 = Got From One Doctor	253	0.44
2 = Got From More Than One Doctor	12	0.02
3 = Stole from Dr Office, Clinic, Hospital, or Pharmacy	5	0.01
4 = Got From Friend or Relative for Free	803	1.41
5 = Bought from Friend or Relative	209	0.37
6 = Took from Friend or Relative without Asking.....	52	0.09
7 = Bought from Drug Dealer or Other Stranger.....	140	0.24
8 = Got Some Other Way.....	61	0.11

SRCSTMNM2 Len : 2 RC-SOURCE OF STIMULANTS FOR LAST MISUSE

	Freq	Pct
. = No Past Year Misuse/Unknown/Invalid Source	55472	97.07
1 = Got From One Doctor	167	0.29
2 = Got From More Than One Doctor	13	0.02
3 = Stole from Dr Office, Clinic, Hospital, or Pharmacy	8	0.01
4 = Got From Friend or Relative for Free	923	1.62
5 = Bought from Friend or Relative	375	0.66
6 = Took from Friend or Relative without Asking.....	58	0.10
7 = Bought from Drug Dealer or Other Stranger.....	85	0.15
8 = Got Some Other Way.....	45	0.08

RECODED DRUG USE

SRCSEDNM2 Len : 2 RC-SOURCE OF SEDATIVES FOR LAST MISUSE

	Freq	Pct
. = No Past Year Misuse/Unknown/Invalid Source	56819	99.43
1 = Got From One Doctor	82	0.14
2 = Got From More Than One Doctor	6	0.01
4 = Got From Friend or Relative for Free	177	0.31
5 = Bought from Friend or Relative	25	0.04
6 = Took from Friend or Relative without Asking	25	0.04
7 = Bought from Drug Dealer or Other Stranger	5	0.01
8 = Got Some Other Way.....	7	0.01

NOTE: Due to the 2015 questionnaire redesign, measures of the source of a friend's or relative's most recent misuse of prescription drugs were either removed due to data availability or were created differently and renamed due to a break in trend.

The variable for the source of last use of methamphetamine (MTHSRCF2) will not be created since methamphetamine is no longer included with the other prescription drugs and the source questions were removed. Additionally, questions asking about friend's or relative's sources of each prescription drug in the past 30 days were removed, resulting in a change in the creation method of the remaining source of last use variables: SRCFRPNRNM (previously ANLSRCF2), SRCFRTRQNM (previously TRNSRCF2), SRCFRSTMNM (previously STMSRCF2), and SRCFRSEDNM (SEDSRCF2). Other questionnaire changes that contributed to a trend break for the source of a friend's or relative's most recent misuse of prescription drugs were that the questions were relocated from the Prior Substance Use module to modules pertaining to the use of the specific drug and two response options were removed.

In the 2015 questionnaire, a respondent who misused prescription drugs in the past year was administered a question regarding the source of the drug during their most recent use. If they indicated that their most recent source was a 'friend or relative for free' from either of these questions, then a respondent was administered a follow-up question that asked the source the friend/relative had obtained the drug from. The following four variables pertain to the source from which a respondent's friend or relative obtained the drug for prescription pain relievers (SRCFRPNRNM), prescription tranquilizers (SRCFRTRQNM), prescription stimulants (SRCFRSTMNM), and prescription sedatives (SRCFRSEDNM) within the past year.

For each variable there are 8 mutually exclusive categories for specific sources that the friend/relative obtained the drug from and a missing category for respondents who did not indicate using the drug in the past year (or lifetime) or a respondent that indicated in one of the previous questions that they had obtained the drug for most recent use from a valid source other than a friend or relative for free and respondents with unknown or invalid values.

Based on the following conditions, a respondent was classified in one of the following 9 categories for the source of most recent prescription drug use in the past year for the variables, SRCFRPNRNM, SRCFRTRQNM, SRCFRSTMNM, and SRCFRSEDNM:

1. Got from One Doctor
2. Got from More Than One Doctor
3. Stole from Dr Office, Clinic, Hospital, or Pharmacy
4. Got From Friend or Relative for Free
5. Bought from Friend or Relative
6. Took from Friend or Relative without Asking
7. Bought from Drug Dealer or Other Stranger
8. Got Some Other Way

(System Missing) No Past Year Misuse or Valid Source of Most Recent Misuse Not from Friend or Relative for Free /Unknown/Invalid Source

SRCFRPNRNM Len : 2 RC-SOURCE OF FRIEND/RELATIVE PAIN RELIEVER FOR LAST MISUSE

	Freq	Pct
. = No PY Misuse/Not from Fr,Rel/Unknwn/Invalid Source	56005	98.00
1 = Got from One Doctor.....	948	1.66
2 = Got from More Than One Doctor.....	20	0.03
3 = Stole from Dr Office, Clinic, Hospital,or Pharmacy	7	0.01
4 = Got from Friend or Relative for Free.....	60	0.10
5 = Bought from Friend or Relative	45	0.08
6 = Took from Friend or Relative without Asking	19	0.03
7 = Bought from Drug Dealer or Other Stranger	28	0.05
8 = Got Some Other Way.....	14	0.02

RECODED DRUG USE

SRCFRTRQNM Len : 2 RC-SOURCE OF FRIEND/RELATIVE TRANQUILIZERS FOR LAST MISUSE

	Freq	Pct
. = No PY Misuse/Not from Fr,Rel/Unknwn/Invalid Source	56418	98.73
1 = Got from One Doctor.....	556	0.97
2 = Got from More Than One Doctor.....	11	0.02
3 = Stole from Dr Office, Clinic, Hospital,or Pharmacy	1	0.00
4 = Got from Friend or Relative for Free.....	54	0.09
5 = Bought from Friend or Relative	52	0.09
6 = Took from Friend or Relative without Asking.....	8	0.01
7 = Bought from Drug Dealer or Other Stranger.....	38	0.07
8 = Got Some Other Way.....	8	0.01

SRCFRSTMNM Len : 2 RC-SOURCE OF FRIEND/RELATIVE STIMULANTS FOR LAST MISUSE

	Freq	Pct
. = No PY Misuse/Not from Fr,Rel/Unknwn/Invalid Source	56283	98.49
1 = Got from One Doctor.....	696	1.22
2 = Got from More Than One Doctor.....	29	0.05
4 = Got from Friend or Relative for Free.....	60	0.10
5 = Bought from Friend or Relative	48	0.08
6 = Took from Friend or Relative without Asking.....	6	0.01
7 = Bought from Drug Dealer or Other Stranger.....	21	0.04
8 = Got Some Other Way.....	3	0.01

SRCFRSEDNM Len : 2 RC-SOURCE OF FRIEND/RELATIVE SEDATIVES FOR LAST MISUSE

	Freq	Pct
. = No PY Misuse/Not from Fr,Rel/Unknwn/Invalid Source	56981	99.71
1 = Got from One Doctor.....	142	0.25
2 = Got from More Than One Doctor.....	6	0.01
3 = Stole from Dr Office, Clinic, Hospital,or Pharmacy	2	0.00
4 = Got from Friend or Relative for Free.....	7	0.01
5 = Bought from Friend or Relative	1	0.00
6 = Took from Friend or Relative without Asking.....	2	0.00
7 = Bought from Drug Dealer or Other Stranger.....	4	0.01
8 = Got Some Other Way.....	1	0.00

NOTE: The following four variables show collapsed levels for the source of friend or relative's most recent misuse of prescription pain relievers (SRCCLFRPNR), prescription tranquilizers (SRCCLFRTRQ), prescription stimulants (SRCCLFRSTM), and prescription sedatives (SRCCLFRSED) within the past year.

SRCCLFRPNR Len : 1 RC-COLLAPSED SOURCE OF FRND/REL PAIN RLVRs FOR LAST MISUSE

	Freq	Pct
. = No PY Misuse/Not from Fr,Rel/Unknwn/Invlid (Otherwise).....	56005	98.00
1 = Got Frm Dr/Stle Frm Hlth Cr Prv (SRCFRPNRNM=1,2,3)	975	1.71
2 = Got From Friend/Relative (SRCFRPNRNM=4,5,6).....	124	0.22
3 = Got From Another Source (SRCFRPNRNM=7,8).....	42	0.07

SRCCLFRTRQ Len : 1 RC-COLLAPSED SOURCE OF FRND/REL TRANQLZRS FOR LAST MISUSE

	Freq	Pct
. = No PY Misuse/Not from Fr,Rel/Unknwn/Invlid (Otherwise).....	56418	98.73
1 = Got Frm Dr/Stle Frm Hlth Cr Prv (SRCFRTRQNM=1,2,3)	568	0.99
2 = Got From Friend/Relative (SRCFRTRQNM=4,5,6).....	114	0.20
3 = Got From Another Source (SRCFRTRQNM=7,8).....	46	0.08

SRCCLFRSTM Len : 1 RC-COLLAPSED SOURCE OF FRND/REL STIMULANTS FOR LAST MISUSE

	Freq	Pct
. = No PY Misuse/Not from Fr,Rel/Unknwn/Invlid (Otherwise).....	56283	98.49
1 = Got Frm Dr/Stle Frm Hlth Cr Prv (SRCFRSTMNM=1,2,3)	725	1.27
2 = Got From Friend/Relative (SRCFRSTMNM=4,5,6).....	114	0.20
3 = Got From Another Source (SRCFRSTMNM=7,8).....	24	0.04

SRCCLFRSED Len : 1 RC-COLLAPSED SOURCE OF FRND/REL STIMULANTS FOR LAST MISUSE

	Freq	Pct
. = No PY Misuse/Not from Fr,Rel/Unknwn/Invlid (Otherwise).....	56981	99.71
1 = Got Frm Dr/Stle Frm Hlth Cr Prv (SRCFRSEDNM=1,2,3)	150	0.26
2 = Got From Friend/Relative (SRCFRSEDNM=4,5,6).....	10	0.02
3 = Got From Another Source (SRCFRSEDNM=7,8).....	5	0.01

RECODED DRUG USE

PNRINWOUD	Len : 1 RC-PAIN RELIEVER PY INITIATE WITHOUT USE DISORDER		
		Freq	Pct
	1 = Yes (PNRNMYR=1 and IRPNRNMINIT=1 and UDPYPNR=0)	606	1.06
	2 = No (Otherwise).....	56540	98.94
PNRNMWOUD	Len : 1 RC-PAIN RELIEVER MISUSER WITHOUT USE DISORDER - PAST YEAR		
		Freq	Pct
	1 = Yes (PNRNMYR=1 and IRPNRNMINIT=2 and UDPYPNR=0)	2090	3.66
	2 = No (Otherwise).....	55056	96.34
PNRNMWUD	Len : 1 RC-PAIN RELIEVER MISUSER WITH USE DISORDER - PAST YEAR		
		Freq	Pct
	1 = Yes (PNRNMYR=1 and IRPNRNMINIT=1,2 and UDPYPNR=1)	516	0.90
	2 = No (Otherwise).....	56630	99.10

SPECIAL DRUGS

OTHER SELF-ADMINISTERED SECTIONS

SPECIAL DRUGS

The values in this section may be inconsistent with values for variables in other sections of the interview. Items in this section were edited when respondents legitimately skipped out of these items based on prior answers in earlier sections. Otherwise, variables in one section of the interview generally were not edited to make them consistent with variables in another section of the interview. This note applies to variables in this section marked by a¹.

The last questions were about prescription drugs. The next question is about non-prescription cough or cold medicines, also known as over the counter medicines. Have you ever, even once, taken a non-prescription cough or cold medicine just to get high?

COLDMEDS¹ Len : 2 TAKEN A NONPRESCRIPTION COUGH MED TO GET HIGH

	Freq	Pct
1 = Yes	2458	4.30
2 = No.....	54607	95.56
94 = DON'T KNOW.....	52	0.09
97 = REFUSED	25	0.04
98 = BLANK (NO ANSWER).....	4	0.01

How long has it been since you last took one of these cough or cold medicines to get high?

COLDREC¹ Len : 2 TIME SINCE LAST USED COUGH/COLD MED

	Freq	Pct
1 = Within the past 30 days.....	192	0.34
2 = More than 30 days ago but within the past 12 mos	427	0.75
3 = More than 12 months ago	1760	3.08
9 = At some point in the lifetime LOG ASSN	79	0.14
91 = NEVER USED COUGH/COLD MED.....	54607	95.56
97 = REFUSED	25	0.04
98 = BLANK (NO ANSWER).....	56	0.10

SPECIAL DRUGS

COLDYR1

Len : 6 OTHER COUGH/COLD MED USED PAST 12 MOS - SPECIFY 1

	Freq	Pct
122.0 = Over-the-counter sleep aid; not specified <OTC>	4	0.01
130.0 = Phenergan, Promethazine	12	0.02
171.0 = NyQuil, no other information <OTC>	153	0.27
171.1 = NyQuil cold medicine; no other information <OTC>	1	0.00
171.5 = ZzzQuil <OTC>	4	0.01
180.0 = Tylenol P.M. <OTC>	3	0.01
415.0 = Codeine	26	0.05
422.0 = Motrin, no other information <OTC>	1	0.00
425.0 = Advil, no other information <OTC>	10	0.02
430.0 = Aspirin, Ecotrin, Empirin <OTC>	2	0.00
434.0 = Vicodin, Lortab, Lorcet, Anexsia, Co-Gesic	1	0.00
435.0 = Tylenol/Children's Tylenol; otherwise unspcfd<OTC>	28	0.05
442.0 = Ibuprofen	4	0.01
450.0 = Acetaminophen, incl. non-Tylenol brands <OTC>	1	0.00
829.0 = Robitussin, no other information <OTC>	32	0.06
829.1 = Robitussin DM <OTC>	2	0.00
829.5 = Robotussin Cough, no other information <OTC>	1	0.00
840.0 = Cough med, generic/unspec, contents unspec <OTC>	17	0.03
843.0 = Cold medicine/tabs, brand unspfd or generic <OTC>	3	0.01
883.0 = Dextromethorphan Hydrobromide <OTC>	1	0.00
1001.0 = Benadryl, Diphenhydramine, no other info <OTC>	10	0.02
1015.0 = Motrin PM <OTC>	1	0.00
3017.0 = Dayquil medication, no other information <OTC>	21	0.04
3047.0 = Sudafed, no other information <OTC>	2	0.00
4031.0 = Cough medicine with Codeine <OTC>	2	0.00
4044.0 = Hydrocodone	5	0.01
4076.0 = OTC Pain reliever; not otherwise specified <OTC>	1	0.00
4100.0 = Excedrin Migraine <OTC>	1	0.00
4114.0 = Phenergan w/Codeine, Promethazine w/Codeine	12	0.02
6029.0 = DXM <OTC>	4	0.01
6083.0 = CCC, "Triple C," C3 <OTC>	5	0.01
8010.0 = Zyrtec, Cetirizine <OTC>	2	0.00
8012.0 = Coriciden, no other information <OTC>	12	0.02
8012.1 = Coricidin Cough and Cold <OTC>	4	0.01
8012.4 = Coricidin HBP Cough & Cold <OTC>	1	0.00
8020.0 = Allegra, Altiva	1	0.00
8025.0 = Alavert, Claritin, Loratadine, no other info <OTC>	1	0.00
8025.1 = Alavert D, Claritin D <OTC>	1	0.00
8042.0 = Alka Seltzer, no other information <OTC>	1	0.00
8056.0 = Vicks, no other information <OTC>	3	0.01
8070.0 = Advil Cold and Sinus <OTC>	1	0.00
8076.0 = Winstrol	1	0.00
8110.0 = Over-the-counter drug/pills; type unspecified<OTC>	20	0.03
8169.0 = TheraFlu <OTC>	1	0.00
8192.0 = Delsym <OTC>	9	0.02
8202.0 = Tussin, no other information	6	0.01
8202.2 = Wal-Tussin, no other information <OTC>	1	0.00
8205.0 = Mucinex, no other information <OTC>	15	0.03
8205.1 = Mucinex DM <OTC>	2	0.00
8208.0 = Robo, robo tripping	1	0.00
8228.0 = Lean (Promethazine w/codeine mixed w/Sprite)	5	0.01
8249.0 = XL-3	1	0.00
8258.0 = Tukol <OTC>	1	0.00
8269.0 = Prednisolone	1	0.00
8272.0 = Banlangen Keli <OTC>	1	0.00
8273.0 = Q-Tussin <OTC>	1	0.00
8274.0 = Terpin hydrate	1	0.00
8275.0 = Vaseline <OTC>	1	0.00
9985.0 = BAD DATA Logically assigned	68	0.12
9991.0 = NEVER USED COUGH/COLD MED	54607	95.56
9993.0 = DID NOT USE COUGH/COLD MED IN THE PAST 12 MOS	1760	3.08
9994.0 = DON'T KNOW	54	0.09
9997.0 = REFUSED	56	0.10
9998.0 = BLANK (NO ANSWER)	136	0.24

SPECIAL DRUGS

COLDYR2¹

Len : 6 OTHER COUGH/COLD MED USED PAST 12 MOS - SPECIFY 2

	Freq	Pct
122.0 = Over-the-counter sleep aid; not specified <OTC>	1	0.00
130.0 = Phenergan, Promethazine	2	0.00
171.0 = NyQuil, no other information <OTC>	16	0.03
171.6 = NyQuil Cough <OTC>	1	0.00
180.0 = Tylenol P.M. <OTC>	1	0.00
335.0 = Dexatrim <OTC>	1	0.00
415.0 = Codeine	5	0.01
422.0 = Motrin, no other information <OTC>	1	0.00
425.0 = Advil, no other information <OTC>	1	0.00
435.0 = Tylenol/Children's Tylenol; otherwise unspcfd<OTC>	8	0.01
442.0 = Ibuprofen	1	0.00
499.0 = Aleve <OTC>	1	0.00
829.0 = Robitussin, no other information <OTC>	9	0.02
840.0 = Cough med, generic/unspec, contents unspec <OTC>	2	0.00
843.0 = Cold medicine/tabs, brand unspfd or generic <OTC>	2	0.00
883.0 = Dextromethorphan Hydrobromide <OTC>	1	0.00
1001.0 = Benadryl, Diphenhydramine, no other info <OTC>	7	0.01
3017.0 = Dayquil medication, no other information <OTC>	3	0.01
4046.0 = Oxycodone	1	0.00
4076.0 = OTC Pain reliever; not otherwise specified <OTC>	1	0.00
4114.0 = Phenergan w/Codeine, Promethazine w/Codeine	1	0.00
6029.0 = DXM <OTC>	1	0.00
8009.0 = Allergy pills/antihistamine; type unspfd <OTC>	1	0.00
8012.0 = Coriciden, no other information <OTC>	1	0.00
8025.0 = Alavert, Claritin, Loratadine, no other info <OTC>	1	0.00
8056.0 = Vicks, no other information <OTC>	3	0.01
8110.0 = Over-the-counter drug/pills; type unspecified<OTC>	4	0.01
8192.0 = Delsym <OTC>	2	0.00
8200.0 = Tylenol Cold and Flu medication, no other info <OTC>	1	0.00
8202.0 = Tussin, no other information	1	0.00
8204.0 = Flu medication, no other information <OTC>	1	0.00
8205.0 = Mucinex, no other information <OTC>	5	0.01
8206.0 = Advil Allergy Sinus <OTC>	1	0.00
8209.0 = Ricola <OTC>	1	0.00
8216.0 = Advil Cold, no other information <OTC>	1	0.00
8217.0 = Broncolin <OTC>	2	0.00
8227.0 = Bronkaid	1	0.00
8228.0 = Lean (Promethazine w/codeine mixed w/Sprite)	5	0.01
8270.0 = Flovent	1	0.00
8271.0 = Benzonatate	1	0.00
9985.0 = BAD DATA Logically assigned	26	0.05
9991.0 = NEVER USED COUGH/COLD MED	54607	95.56
9993.0 = DID NOT USE COUGH/COLD MED IN THE PAST 12 MOS	1760	3.08
9994.0 = DON'T KNOW	10	0.02
9997.0 = REFUSED	26	0.05
9998.0 = BLANK (NO ANSWER)	617	1.08

COLDYR3¹

Len : 6 OTHER COUGH/COLD MED USED PAST 12 MOS - SPECIFY 3

	Freq	Pct
130.0 = Phenergan, Promethazine	3	0.01
171.0 = NyQuil, no other information <OTC>	4	0.01
364.0 = Pseudoephedrine <OTC>	1	0.00
377.0 = Albuterol, Proventil, Ventolin	1	0.00
415.0 = Codeine	1	0.00
829.0 = Robitussin, no other information <OTC>	2	0.00
3017.0 = Dayquil medication, no other information <OTC>	1	0.00
6029.0 = DXM <OTC>	1	0.00
8012.1 = Coricidin Cough and Cold <OTC>	1	0.00
8056.0 = Vicks, no other information <OTC>	1	0.00
8110.0 = Over-the-counter drug/pills; type unspecified<OTC>	1	0.00
8202.0 = Tussin, no other information	1	0.00
9985.0 = BAD DATA Logically assigned	14	0.02
9991.0 = NEVER USED COUGH/COLD MED	54607	95.56
9993.0 = DID NOT USE COUGH/COLD MED IN THE PAST 12 MOS	1760	3.08
9994.0 = DON'T KNOW	2	0.00
9997.0 = REFUSED	29	0.05
9998.0 = BLANK (NO ANSWER)	716	1.25

SPECIAL DRUGS

COLDYR4¹ Len : 6 OTHER COUGH/COLD MED USED PAST 12 MOS - SPECIFY 4

	Freq	Pct
130.0 = Phenergan, Promethazine.....	1	0.00
377.0 = Albuterol, Proventil, Ventolin.....	1	0.00
8056.0 = Vicks, no other information <OTC>.....	1	0.00
8202.0 = Tussin, no other information.....	1	0.00
9985.0 = BAD DATA Logically assigned.....	9	0.02
9991.0 = NEVER USED COUGH/COLD MED.....	54607	95.56
9993.0 = DID NOT USE COUGH/COLD MED IN THE PAST 12 MOS.....	1760	3.08
9997.0 = REFUSED.....	25	0.04
9998.0 = BLANK (NO ANSWER).....	741	1.30

COLDYR5¹ Len : 6 OTHER COUGH/COLD MED USED PAST 12 MOS - SPECIFY 5

	Freq	Pct
415.0 = Codeine.....	1	0.00
843.0 = Cold medicine/tabs, brand unspfd or generic <OTC>.....	1	0.00
8202.0 = Tussin, no other information.....	1	0.00
9985.0 = BAD DATA Logically assigned.....	6	0.01
9991.0 = NEVER USED COUGH/COLD MED.....	54607	95.56
9993.0 = DID NOT USE COUGH/COLD MED IN THE PAST 12 MOS.....	1760	3.08
9997.0 = REFUSED.....	25	0.04
9998.0 = BLANK (NO ANSWER).....	745	1.30

NOTE: OTCFLAG is a "flag" variable that has a value of 1 when respondents reported use of an over-the-counter (OTC) cold medication to get high in the past year, but the only drugs that they specified were prescription- type ones. OTCFLAG has a value of 2 when respondents reported use of OTC cold medications to get high but their "OTHER, Specify" variables COLDYR1 through COLDYR5 all had codes of "bad data" or "blank."

OTCFLAG¹ Len : 2 INCONSISTENCY FLAG FOR REPORT OF OTC COLD MEDS

	Freq	Pct
1 = Specified use only of prescrip-type drugs, past yr.....	63	0.11
2 = Bad data or blank in COLDYR1-COLDYR5.....	55	0.10
98 = BLANK (OTHERWISE).....	57028	99.79

The next question is about GHB, also called "G," "Georgia Home Boy," "Grievous Bodily Harm," "Liquid G," or gamma hydroxybutyrate. Have you ever, even once, used GHB?

GHB¹ Len : 2 EVER USED GHB

	Freq	Pct
1 = Yes.....	226	0.40
2 = No.....	56775	99.35
94 = DON'T KNOW.....	111	0.19
97 = REFUSED.....	29	0.05
98 = BLANK (NO ANSWER).....	5	0.01

How long has it been since you last used GHB?

GHBREC¹ Len : 2 TIME SINCE LAST USED GHB

	Freq	Pct
1 = Within the past 30 days.....	9	0.02
2 = More than 30 days ago but within the past 12 mos.....	17	0.03
3 = More than 12 months ago.....	200	0.35
91 = NEVER USED GHB.....	56775	99.35
97 = REFUSED.....	29	0.05
98 = BLANK (NO ANSWER).....	116	0.20

SPECIAL DRUGS

The next questions are about the different ways that certain drugs can be used.

Have you ever, even once, used a needle to inject cocaine?

COCNEEDL¹ Len : 2 EVER USED NEEDLE TO INJECT COCAINE

	Freq	Pct
1 = Yes	383	0.67
2 = No.....	6344	11.10
3 = Yes LOGICALLY ASSIGNED	5	0.01
91 = NEVER USED COCAINE	50385	88.17
94 = DON'T KNOW.....	2	0.00
97 = REFUSED	16	0.03
98 = BLANK (NO ANSWER).....	11	0.02

How long has it been since you last used a needle to inject cocaine?

CONDLREC¹ Len : 2 TIME SINCE LAST USED NEEDLE TO INJECT COCAINE

	Freq	Pct
1 = Within the past 30 days.....	20	0.03
2 = More than 30 days ago but within the past 12 mos	18	0.03
3 = More than 12 months ago	345	0.60
13 = More than 12 months ago LOGICALLY ASSIGNED.....	5	0.01
91 = NEVER USED COCAINE	50385	88.17
93 = USED COCAINE BUT NEVER WITH A NEEDLE	6344	11.10
97 = REFUSED	16	0.03
98 = BLANK (NO ANSWER).....	13	0.02

Have you ever, even once, smoked heroin?

HERSMOKE¹ Len : 2 EVER SMOKED HEROIN

	Freq	Pct
1 = Yes	393	0.69
2 = No.....	543	0.95
3 = Yes LOGICALLY ASSIGNED	18	0.03
91 = NEVER USED HEROIN.....	56150	98.26
97 = REFUSED	5	0.01
98 = BLANK (NO ANSWER).....	37	0.06

How long has it been since you last smoked heroin?

HRSMKREC¹ Len : 2 TIME SINCE LAST SMOKED HEROIN

	Freq	Pct
1 = Within the past 30 days.....	19	0.03
2 = More than 30 days ago but within the past 12 mos	48	0.08
3 = More than 12 months ago	343	0.60
13 = More than 12 months ago LOGICALLY ASSIGNED.....	1	0.00
91 = NEVER USED HEROIN.....	56150	98.26
93 = USED HEROIN BUT NEVER SMOKED IT	543	0.95
97 = REFUSED	5	0.01
98 = BLANK (NO ANSWER).....	37	0.06

Have you ever, even once, sniffed or "snorted" heroin powder through your nose?

HERSNIFF¹ Len : 2 EVER SNIFFED HEROIN

	Freq	Pct
1 = Yes	653	1.14
2 = No.....	278	0.49
3 = Yes LOGICALLY ASSIGNED	23	0.04
91 = NEVER USED HEROIN.....	56150	98.26
97 = REFUSED	5	0.01
98 = BLANK (NO ANSWER).....	37	0.06

SPECIAL DRUGS

How long has it been since you last sniffed or "snorted" heroin powder through your nose?

HRSNFREC¹	Len : 2	TIME SINCE LAST SNIFFED HEROIN		
			Freq	Pct
		1 = Within the past 30 days.....	49	0.09
		2 = More than 30 days ago but within the past 12 mos	77	0.13
		3 = More than 12 months ago.....	549	0.96
		9 = At some point in the lifetime LOG ASSN.....	1	0.00
		91 = NEVER USED HEROIN.....	56150	98.26
		93 = USED HEROIN BUT NEVER SNIFFED IT.....	278	0.49
		97 = REFUSED.....	5	0.01
		98 = BLANK (NO ANSWER).....	37	0.06

Have you ever, even once, used a needle to inject heroin?

HERNEEDL¹	Len : 2	EVER USED NEEDLE TO INJECT HEROIN		
			Freq	Pct
		1 = Yes.....	416	0.73
		2 = No.....	529	0.93
		3 = Yes LOGICALLY ASSIGNED.....	12	0.02
		91 = NEVER USED HEROIN.....	56150	98.26
		97 = REFUSED.....	5	0.01
		98 = BLANK (NO ANSWER).....	34	0.06

Earlier the computer recorded that you had used heroin. In what way have you used heroin?

HEOTSMK¹	Len : 2	HOW USED HEROIN: SMOKED IT		
			Freq	Pct
		1 = Response entered.....	18	0.03
		6 = Response not entered.....	43	0.08
		91 = NEVER USED HEROIN.....	56150	98.26
		97 = REFUSED.....	7	0.01
		98 = BLANK (NO ANSWER).....	37	0.06
		99 = LEGITIMATE SKIP.....	891	1.56

HEOTSNF¹	Len : 2	HOW USED HEROIN: SNIFFED IT		
			Freq	Pct
		1 = Response entered.....	23	0.04
		6 = Response not entered.....	38	0.07
		91 = NEVER USED HEROIN.....	56150	98.26
		97 = REFUSED.....	7	0.01
		98 = BLANK (NO ANSWER).....	37	0.06
		99 = LEGITIMATE SKIP.....	891	1.56

HEOTNDL¹	Len : 2	HOW USED HEROIN: INJECTED IT WITH A NEEDLE		
			Freq	Pct
		1 = Response entered.....	8	0.01
		6 = Response not entered.....	53	0.09
		91 = NEVER USED HEROIN.....	56150	98.26
		97 = REFUSED.....	7	0.01
		98 = BLANK (NO ANSWER).....	37	0.06
		99 = LEGITIMATE SKIP.....	891	1.56

HEOTOTH¹	Len : 2	HOW USED HEROIN: SOME OTHER WAY		
			Freq	Pct
		1 = Response entered.....	13	0.02
		6 = Response not entered.....	48	0.08
		91 = NEVER USED HEROIN.....	56150	98.26
		97 = REFUSED.....	7	0.01
		98 = BLANK (NO ANSWER).....	37	0.06
		99 = LEGITIMATE SKIP.....	891	1.56

SPECIAL DRUGS

HEOTSP¹

Len : 2 HOW USED HEROIN: SPECIFY

	Freq	Pct
MISSING = 5	3	0.01
MISSING = 6	2	0.00
MISSING = 10	2	0.00
MISSING = 17	1	0.00
MISSING = 24	2	0.00
MISSING = 27	1	0.00
85 = BAD DATA Logically assigned	1	0.00
91 = NEVER USED HEROIN	56150	98.26
94 = DON'T KNOW	1	0.00
97 = REFUSED	7	0.01
98 = BLANK (NO ANSWER)	37	0.06
99 = LEGITIMATE SKIP	939	1.64

How long has it been since you last used a needle to inject heroin?

HRNDLREC¹

Len : 2 TIME SINCE LAST USED NEEDLE TO INJECT HEROIN

	Freq	Pct
1 = Within the past 30 days	43	0.08
2 = More than 30 days ago but within the past 12 mos	59	0.10
3 = More than 12 months ago	321	0.56
9 = At some point in the lifetime LOG ASSN	1	0.00
13 = More than 12 months ago LOGICALLY ASSIGNED	4	0.01
91 = NEVER USED HEROIN	56150	98.26
93 = USED HEROIN BUT NEVER WITH A NEEDLE	529	0.93
97 = REFUSED	5	0.01
98 = BLANK (NO ANSWER)	34	0.06

Have you ever, even once, used a needle to inject Methamphetamine?

METHNEEDL¹

Len : 2 EVER USED NEEDLE TO INJECT METHAMPHETAMINE

	Freq	Pct
1 = Yes	344	0.60
2 = No	2262	3.96
3 = Yes LOGICALLY ASSIGNED	3	0.01
91 = NEVER USED METHAMPHETAMINE	54458	95.30
94 = DON'T KNOW	2	0.00
97 = REFUSED	6	0.01
98 = BLANK (NO ANSWER)	71	0.12

How long has it been since you last used a needle to inject Methamphetamine?

METHNDLRC¹

Len : 2 TIME SINCE LAST USED NEEDLE TO INJECT METH

	Freq	Pct
1 = Within the past 30 days	29	0.05
2 = More than 30 days ago but within the past 12 mos	40	0.07
3 = More than 12 months ago	274	0.48
12 = Used >30 days ago but within pst 12 mos LOG ASSN	1	0.00
13 = More than 12 months ago LOGICALLY ASSIGNED	3	0.01
91 = NEVER USED METHAMPHETAMINE	54458	95.30
93 = USED METHAMPH BUT NEVER WITH A NEEDLE	2262	3.96
97 = REFUSED	6	0.01
98 = BLANK (NO ANSWER)	73	0.13

Have you ever, even once, used a needle to inject any other drug/any drug that was not prescribed for you?

OTDGNEDL¹

Len : 2 EVER USED NEEDLE TO INJECT ANY OTHER DRUG

	Freq	Pct
1 = Yes	334	0.58
2 = No	56750	99.31
94 = DON'T KNOW	31	0.05
97 = REFUSED	26	0.05
98 = BLANK (NO ANSWER)	5	0.01

SPECIAL DRUGS

OTDGNDLA¹

Len : 4 OTHER DRUG INJECTED - SPECIFY 1

	Freq	Pct
129 = Reds	1	0.00
201 = Valium	3	0.01
209 = Xanax	1	0.00
221 = OTHER Tranquilizer, NOT OTHERWISE SPECIFIED.....	1	0.00
318 = Ritalin	3	0.01
321 = Methedrine.....	1	0.00
322 = Methamphetamine ("ice" or "crank"), Meth.....	17	0.03
339 = Amphetamines, otherwise unspecified	1	0.00
348 = Crystal	1	0.00
406 = Percodan	1	0.00
407 = Demerol	2	0.00
408 = Dilaudid, Hydromorphone	13	0.02
409 = Tylenol with Codeine, Tylenol 3, Tylenol 4	1	0.00
411 = Talwin	1	0.00
417 = Morphine.....	21	0.04
418 = Methadone.....	2	0.00
423 = Percocet	10	0.02
434 = Vicodin.....	1	0.00
435 = Tylenol, Tylenol Extra-Strength <OTC>.....	1	0.00
465 = Fentanyl.....	1	0.00
601 = LSD ("acid").....	2	0.00
605 = PCP ("angel dust," phencyclidine).....	1	0.00
606 = "Ecstasy" (MDMA), X-TC, "X"	2	0.00
614 = MDA, Methylenedioxy amphetamine.....	2	0.00
658 = Special K, Ketamine.....	5	0.01
701 = OTHER Opiates, NOT OTHERWISE SPECIFIED.....	2	0.00
702 = Heroin.....	21	0.04
801 = OTHER Drugs, NOT OTHERWISE SPECIFIED.....	6	0.01
802 = THC, cannabinal, marinol, tetrahydrocannabinol.....	1	0.00
805 = Cocaine, coca, cocaina, coke, perico.....	15	0.03
806 = Crack, rock	3	0.01
818 = Nicotine.....	1	0.00
820 = Penicillin	2	0.00
824 = Steroids	17	0.03
847 = GHB, NSC, gamma hydroxybutyrate.....	1	0.00
848 = Liquid vitamin, vitamin pills <OTC>.....	3	0.01
876 = Glass	1	0.00
3023 = Adderall	5	0.01
3052 = Speed, otherwise unspecified	4	0.01
3094 = Dexmethylphenidate, Focalin	1	0.00
4037 = MS Contin	1	0.00
4046 = Oxycodone	13	0.02
4047 = Roxicet.....	3	0.01
4065 = Roxicodone.....	5	0.01
4067 = OxyContin	39	0.07
4109 = Suboxone	15	0.03
4120 = Opana.....	6	0.01
4150 = Subutex	2	0.00
4501 = Lortab	1	0.00
4505 = Oxycodone product, unspecified.....	7	0.01
6114 = Molly, not otherwise specified	1	0.00
8067 = Testosterone.....	13	0.02
8079 = Insulin	2	0.00
8088 = Dianabol	1	0.00
8184 = Ondansetron, Periset, Zofran	1	0.00
8188 = Anadrol	1	0.00
8199 = Neurobion	1	0.00
8206 = Delatestryl, Testosterone enanthate.....	2	0.00
8212 = Finaplix Gold, Trembolona QV75, Trenbolone	1	0.00
8236 = Lyrica, Pregabalin	1	0.00
8301 = Bath salts, otherwise unspecified	1	0.00
8336 = Peridan	1	0.00
8367 = Peptides.....	1	0.00
8541 = Mirtazapine, Remeron.....	1	0.00
9985 = BAD DATA Logically assigned.....	7	0.01
9994 = DON'T KNOW.....	20	0.03
9997 = REFUSED	35	0.06
9998 = BLANK (NO ANSWER).....	36	0.06
9999 = LEGITIMATE SKIP	56750	99.31

SPECIAL DRUGS

OTDGNDLB¹

Len : 4 OTHER DRUG INJECTED - SPECIFY 2

	Freq	Pct
201 = Valium	1	0.00
209 = Xanax	4	0.01
318 = Ritalin	1	0.00
322 = Methamphetamine ("ice" or "crank"), Meth.....	4	0.01
355 = Crystal meth, crystal methamphetamine	1	0.00
407 = Demerol.....	1	0.00
408 = Dilaudid, Hydromorphone	11	0.02
417 = Morphine.....	6	0.01
418 = Methadone.....	1	0.00
420 = OTHER Analgesic, NOT OTHERWISE SPECIFIED.....	1	0.00
423 = Percocet	2	0.00
434 = Vicodin.....	1	0.00
465 = Fentanyl.....	2	0.00
481 = Acular, Dolac, Ketorolac tromethamine, Toradol.....	1	0.00
702 = Heroin.....	10	0.02
801 = OTHER Drugs, NOT OTHERWISE SPECIFIED.....	3	0.01
805 = Cocaine, coca, cocaina, coke, perico.....	5	0.01
806 = Crack, rock	1	0.00
824 = Steroids	3	0.01
3009 = Ephedrone, Methcathinone	1	0.00
3023 = Adderall	2	0.00
4047 = Roxicet.....	3	0.01
4065 = Roxicodone.....	1	0.00
4067 = OxyContin.....	10	0.02
4109 = Suboxone	3	0.01
4120 = Opana.....	4	0.01
4505 = Oxycodone product, unspecified	1	0.00
4510 = Oxymorphone	1	0.00
8007 = Gabapentin, Neurontin.....	1	0.00
8067 = Testosterone.....	1	0.00
8212 = Finaplix Gold, Trembolona QV75, Trenbolone	1	0.00
9985 = BAD DATA Logically assigned.....	8	0.01
9994 = DON'T KNOW.....	7	0.01
9997 = REFUSED	33	0.06
9998 = BLANK (NO ANSWER).....	260	0.45
9999 = LEGITIMATE SKIP	56750	99.31

OTDGNLDC¹

Len : 4 OTHER DRUG INJECTED - SPECIFY 3

	Freq	Pct
130 = Promethazine.....	1	0.00
246 = Klonopin.....	2	0.00
322 = Methamphetamine ("ice" or "crank"), Meth.....	2	0.00
339 = Amphetamines, otherwise unspecified	1	0.00
348 = Crystal	1	0.00
382 = Footballs, purple footballs	1	0.00
408 = Dilaudid, Hydromorphone	3	0.01
417 = Morphine.....	4	0.01
423 = Percocet	1	0.00
465 = Fentanyl.....	1	0.00
702 = Heroin.....	1	0.00
703 = Opium.....	1	0.00
805 = Cocaine, coca, cocaina, coke, perico.....	3	0.01
824 = Steroids	1	0.00
3116 = MCAT, Mephedrone.....	1	0.00
4046 = Oxycodone	3	0.01
4067 = OxyContin.....	5	0.01
4109 = Suboxone	3	0.01
9985 = BAD DATA Logically assigned.....	3	0.01
9994 = DON'T KNOW.....	1	0.00
9997 = REFUSED	27	0.05
9998 = BLANK (NO ANSWER).....	330	0.58
9999 = LEGITIMATE SKIP	56750	99.31

SPECIAL DRUGS

OTDGNLDL1 Len : 4 OTHER DRUG INJECTED - SPECIFY 4

	Freq	Pct
209 = Xanax	1	0.00
318 = Ritalin	1	0.00
322 = Methamphetamine ("ice" or "crank"), Meth	1	0.00
408 = Dilaudid, Hydromorphone	1	0.00
423 = Percocet	1	0.00
801 = OTHER Drugs, NOT OTHERWISE SPECIFIED.....	1	0.00
2030 = Versed	1	0.00
4046 = Oxycodone	1	0.00
4065 = Roxicodone.....	1	0.00
4109 = Suboxone	2	0.00
4507 = Kadian	1	0.00
4510 = Oxymorphone	1	0.00
6174 = bk-MDMA, Methylone.....	1	0.00
9997 = REFUSED	27	0.05
9998 = BLANK (NO ANSWER).....	355	0.62
9999 = LEGITIMATE SKIP	56750	99.31

OTDGNLDL1 Len : 4 OTHER DRUG INJECTED - SPECIFY 5

	Freq	Pct
408 = Dilaudid, Hydromorphone	1	0.00
417 = Morphine.....	2	0.00
423 = Percocet	1	0.00
605 = PCP ("angel dust," phencyclidine).....	1	0.00
801 = OTHER Drugs, NOT OTHERWISE SPECIFIED.....	1	0.00
4109 = Suboxone	1	0.00
4505 = Oxycodone product, unspecified	1	0.00
9997 = REFUSED	26	0.05
9998 = BLANK (NO ANSWER).....	362	0.63
9999 = LEGITIMATE SKIP	56750	99.31

How long has it been since you last used a needle to inject any other drug/any drug that was not prescribed for you?

OTDGNLRLC1 Len : 2 TIME SINCE LAST USED A NEEDLE TO INJECT OTHER DRUG

	Freq	Pct
1 = Within the past 30 days.....	29	0.05
2 = More than 30 days ago but within the past 12 months.....	44	0.08
3 = More than 12 months ago	252	0.44
9 = At some point in the lifetime LOG ASSN	6	0.01
12 = Used >30 days ago but within pst 12 mos LOG ASSN	3	0.01
91 = NEVER USED ANY [OTHERFILL] DRUG.....	56750	99.31
97 = REFUSED	26	0.05
98 = BLANK (NO ANSWER).....	36	0.06

Think about the last time you used a needle for injecting drugs. The last time you used a needle for injecting drugs, were you reusing a needle that you had used before?

GNNDREUS1 Len : 2 LAST TIME REUSED NEEDLE USED BEFORE

	Freq	Pct
1 = Yes	274	0.48
2 = No.....	541	0.95
94 = DON'T KNOW.....	3	0.01
97 = REFUSED	30	0.05
98 = BLANK (NO ANSWER).....	38	0.07
99 = LEGITIMATE SKIP	56260	98.45

The last time you used a needle for injecting drugs, did you use a needle that you knew or suspected someone else had used before?

GNNDLSH11 Len : 2 LAST NEEDLE HAD BEEN USED BY SOMEONE ELSE

	Freq	Pct
1 = Yes	124	0.22
2 = No.....	694	1.21
94 = DON'T KNOW.....	1	0.00
97 = REFUSED	29	0.05
98 = BLANK (NO ANSWER).....	38	0.07
99 = LEGITIMATE SKIP	56260	98.45

SPECIAL DRUGS

The last time you used a needle for injecting drugs, did you use bleach to clean the needle before you used it?

GNNDCLEN¹	Len : 2	USED BLEACH TO CLEAN LAST NEEDLE BEFORE USE		
			Freq	Pct
		1 = Yes	192	0.34
		2 = No.....	624	1.09
		94 = DON'T KNOW.....	4	0.01
		97 = REFUSED	28	0.05
		98 = BLANK (NO ANSWER).....	38	0.07
		99 = LEGITIMATE SKIP	56260	98.45

The last time you used a needle for injecting drugs, did someone else use the needle after you?

GNNDSLH2¹	Len : 2	SOMEONE ELSE USED LAST NEEDLE AFTER YOU		
			Freq	Pct
		1 = Yes	137	0.24
		2 = No.....	681	1.19
		94 = DON'T KNOW.....	3	0.01
		97 = REFUSED	27	0.05
		98 = BLANK (NO ANSWER).....	38	0.07
		99 = LEGITIMATE SKIP	56260	98.45

NOTE: In situations where respondents reported getting their last needle "some other way" and specified where they got the needle, the variable GNNDCLEN2 incorporates these "OTHER, Specify" data.

The last time you used a needle for injecting drugs, how did you get the needle?

GNNDCLEN2¹	Len : 2	HOW DID YOU GET THE NEEDLE LAST TIME		
			Freq	Pct
		1 = Bought the needle from a pharmacy	436	0.76
		2 = Got the needle from a needle exchange	44	0.08
		3 = Bought the needle on the street	67	0.12
		4 = Got the needle in a shooting gallery.....	6	0.01
		5 = Got the needle some other way	36	0.06
		41 = Given by/stole frm friend/acquaint of frnd/nonrel	121	0.21
		42 = Given by, stolen from a relative.....	22	0.04
		43 = Given by, stolen from someone, relation unspecifd	34	0.06
		44 = From drug dealer/came with drugs.....	3	0.01
		46 = Given by, stolen frm med facility/professionl/lab.....	11	0.02
		47 = Given by, stolen from work.....	4	0.01
		48 = Given by, stolen from a pharmacy or store.....	5	0.01
		49 = Bought, given, stolen from place/location unspecfd.....	12	0.02
		52 = Given by, stolen from vet facility/professional.....	3	0.01
		56 = Given/stolen/bought from farm/pet store/supplier	3	0.01
		59 = Bought it online/on the Internet	5	0.01
		94 = DON'T KNOW.....	6	0.01
		97 = REFUSED	30	0.05
		98 = BLANK (NO ANSWER).....	38	0.07
		99 = LEGITIMATE SKIP	56260	98.45

RECODED SPECIAL DRUGS

RECODED SPECIAL DRUGS

The values in this section may be inconsistent with values for variables in other sections of the interview. Items in this section were edited when respondents legitimately skipped out of these items based on prior answers in earlier sections. Otherwise, variables in one section of the interview generally were not edited to make them consistent with variables in another section of the interview. This note applies to variables in this section marked by a¹.

NOTE: The variables in this section are recoded variables that were created from one or more of the edited variables from the preceding section.

NOTE: Certain source variables that were used to create recoded variables have valid values that might not have been reported or assigned for the current survey year. However, these values have been included in the general specifications in the codebook on how the recoded variables were created. See additional details about this issue in the Organization of the Data File section of this codebook introduction.

ANYNDLREC¹	Len : 2 RC-MOST RECENT USE OF ANY DRUG WITH A NEEDLE		
		Freq	Pct
	1 = Within the past 30 days.....	85	0.15
	2 = More than 30 days ago but within the past 12 mos	95	0.17
	3 = More than 12 months ago	630	1.10
	8 = At some point in the past 12 months LOG ASSN	1	0.00
	9 = At some point in the lifetime LOG ASSN	7	0.01
	91 = NEVER USED COC/HER/STM WITH A NEEDLE.....	56253	98.44
	97 = REFUSED	39	0.07
	98 = MISSING (BUT NOT REFUSED).....	36	0.06

CHMNDLREC¹	Len : 2 RC-MOST RECENT USE OF COC/HER/METH WITH A NEEDLE		
		Freq	Pct
	1 = Within the past 30 days.....	74	0.13
	2 = More than 30 days ago but within the past 12 mos	85	0.15
	3 = More than 12 months ago	556	0.97
	9 = At some point in the lifetime LOG ASSN	1	0.00
	13 = More than 12 months ago LOGICALLY ASSIGNED.....	7	0.01
	91 = NEVER USED COC/HER/STM WITH A NEEDLE.....	56295	98.51
	97 = REFUSED	22	0.04
	98 = MISSING (BUT NOT REFUSED).....	106	0.19

ANYNEEDL	Len : 1 RC-EVER USED NEEDLE TO INJECT DRUGS		
		Freq	Pct
	0 = No/Unknown (Otherwise).....	56328	98.57
	1 = Yes (ANYNDLREC=1,2,3,8,9)	818	1.43

NEDHER	Len : 1 RC-EVER USED A NEEDLE TO INJECT HEROIN		
		Freq	Pct
	0 = No/Unknown (Otherwise).....	56718	99.25
	1 = Yes (HERNEEDL=1,3).....	428	0.75

NEDCOC	Len : 1 RC-EVER USED A NEEDLE TO INJECT COCAINE		
		Freq	Pct
	0 = No/Unknown (Otherwise).....	56758	99.32
	1 = Yes (COCNEEDL=1,3)	388	0.68

METHNEEDL2	Len : 1 RC-EVER USED NEEDLE TO INJECT METHAMPHETAMINE		
		Freq	Pct
	0 = No/Unknown (Otherwise).....	56799	99.39
	1 = Yes (METHNEEDL=1,3)	347	0.61

HERSMOK2	Len : 1 RC-EVER SMOKED HEROIN		
		Freq	Pct
	0 = No/Unknown (Otherwise).....	56735	99.28
	1 = Yes (HERSMOKE=1,3).....	411	0.72

HERSNIFF2	Len : 1 RC-EVER SNIFFED HEROIN		
		Freq	Pct
	0 = No/Unknown (Otherwise).....	56470	98.82
	1 = Yes (HERSNIFF=1,3)	676	1.18

RECODED SPECIAL DRUGS

COLDFLGR	Len : 1 RC-LIFETIME USE OF NON-RX COUGH OR COLD MEDICINES		
	0 = No (Otherwise).....	Freq	Pct
	1 = Yes (COLDREC=1,2,3,8,9).....	54688	95.70
		2458	4.30
COLDYRR	Len : 1 RC-PAST YEAR USE OF NON-RX COUGH OR COLD MEDICINES		
	0 = No (Otherwise).....	Freq	Pct
	1 = Yes (COLDREC=1,2,8 and OTCFLAG=98)	56645	99.12
		501	0.88
COLDMONR	Len : 1 RC-PAST MONTH USE OF NON-RX COUGH OR COLD MEDICINES		
	0 = No (Otherwise).....	Freq	Pct
	1 = Yes (COLDREC=1 and OTCFLAG=98)	56992	99.73
		154	0.27
GHBFLGR	Len : 1 RC-LIFETIME USE OF GHB		
	0 = No (Otherwise).....	Freq	Pct
	1 = Yes (GHBREC=1,2,3,8,9).....	56920	99.60
		226	0.40
GHBYRR	Len : 1 RC-PAST YEAR USE OF GHB		
	0 = No (Otherwise).....	Freq	Pct
	1 = Yes (GHBREC=1,2,8).....	57120	99.95
		26	0.05
GHBMONR	Len : 1 RC-PAST MONTH USE OF GHB		
	0 = No (Otherwise).....	Freq	Pct
	1 = Yes (GHBREC=1).....	57137	99.98
		9	0.02

RISK/AVAILABILITY

RISK/AVAILABILITY

The values in this section may be inconsistent with values for variables in other sections of the interview. Items in this section were edited when respondents legitimately skipped out of these items based on prior answers in earlier sections. Otherwise, variables in one section of the interview generally were not edited to make them consistent with variables in another section of the interview. This note applies to variables in this section marked by a¹.

We are interested in your opinion about the effects of using certain drugs and other substances, about whether it's difficult or easy to get drugs, and the extent to which drugs are available in your neighborhood.

Please indicate how much you think people risk harming themselves physically and in other ways when they do each of the following activities.

If you're not sure, choose an answer for the amount of risk that comes closest to what you think might be true for that activity.

How much do people risk harming themselves physically and in other ways when they smoke one or more packs of cigarettes per day?

RSKCIGPKD¹ Len : 2 RISK SMOKING 1 OR MORE PACKS CIGARETTES PER DAY

	Freq	Pct
1 = No risk	1741	3.05
2 = Slight risk	3011	5.27
3 = Moderate risk	12229	21.40
4 = Great risk	39670	69.42
94 = DON'T KNOW	414	0.72
97 = REFUSED	76	0.13
98 = BLANK (NO ANSWER).....	5	0.01

How much do people risk harming themselves physically and in other ways when they smoke marijuana once a month?

RSKMRJMON¹ Len : 2 RISK SMOKING MARIJUANA ONCE A MONTH

	Freq	Pct
1 = No risk	14138	24.74
2 = Slight risk	15981	27.97
3 = Moderate risk	12330	21.58
4 = Great risk	13885	24.30
94 = DON'T KNOW	728	1.27
97 = REFUSED	79	0.14
98 = BLANK (NO ANSWER).....	5	0.01

How much do people risk harming themselves physically and in other ways when they smoke marijuana once or twice a week?

RSKMRJWK¹ Len : 2 RISK SMOKING MARIJUANA ONCE OR TWICE A WEEK

	Freq	Pct
1 = No risk	11501	20.13
2 = Slight risk	13649	23.88
3 = Moderate risk	13081	22.89
4 = Great risk	18085	31.65
94 = DON'T KNOW	755	1.32
97 = REFUSED	70	0.12
98 = BLANK (NO ANSWER).....	5	0.01

How much do people risk harming themselves physically and in other ways when they try LSD once or twice?

RSKLSDRY¹ Len : 2 RISK TRYING LSD ONCE OR TWICE

	Freq	Pct
1 = No risk	1964	3.44
2 = Slight risk	6717	11.75
3 = Moderate risk	11423	19.99
4 = Great risk	35317	61.80
94 = DON'T KNOW	1613	2.82
97 = REFUSED	107	0.19
98 = BLANK (NO ANSWER).....	5	0.01

RISK/AVAILABILITY

How much do people risk harming themselves physically and in other ways when they use LSD once or twice a week?

RSKLSDWK ¹ Len : 2 RISK USING LSD ONCE OR TWICE A WEEK		Freq	Pct
1 = No risk		932	1.63
2 = Slight risk		2162	3.78
3 = Moderate risk		7892	13.81
4 = Great risk		44436	77.76
94 = DON'T KNOW		1623	2.84
97 = REFUSED		96	0.17
98 = BLANK (NO ANSWER)		5	0.01

How much do people risk harming themselves physically and in other ways when they try heroin once or twice?

RSKHERTRY ¹ Len : 2 RISK TRYING HEROIN ONCE OR TWICE		Freq	Pct
1 = No risk		879	1.54
2 = Slight risk		2776	4.86
3 = Moderate risk		7037	12.31
4 = Great risk		45417	79.48
94 = DON'T KNOW		961	1.68
97 = REFUSED		70	0.12
98 = BLANK (NO ANSWER)		6	0.01

How much do people risk harming themselves physically and in other ways when they use heroin once or twice a week?

RSKHERWK ¹ Len : 2 RISK USING HEROIN ONCE OR TWICE A WEEK		Freq	Pct
1 = No risk		700	1.22
2 = Slight risk		652	1.14
3 = Moderate risk		3155	5.52
4 = Great risk		51647	90.38
94 = DON'T KNOW		915	1.60
97 = REFUSED		71	0.12
98 = BLANK (NO ANSWER)		6	0.01

How much do people risk harming themselves physically and in other ways when they use cocaine once a month?

RSKCOCMON ¹ Len : 2 RISK USING COCAINE ONCE A MONTH		Freq	Pct
1 = No risk		1308	2.29
2 = Slight risk		5361	9.38
3 = Moderate risk		11426	19.99
4 = Great risk		38062	66.60
94 = DON'T KNOW		914	1.60
97 = REFUSED		69	0.12
98 = BLANK (NO ANSWER)		6	0.01

How much do people risk harming themselves physically and in other ways when they use cocaine once or twice a week?

RSKCOCWK ¹ Len : 2 RISK USING COCAINE ONCE OR TWICE A WEEK		Freq	Pct
1 = No risk		731	1.28
2 = Slight risk		1511	2.64
3 = Moderate risk		5942	10.40
4 = Great risk		48010	84.01
94 = DON'T KNOW		880	1.54
97 = REFUSED		66	0.12
98 = BLANK (NO ANSWER)		6	0.01

RISK/AVAILABILITY

How much do people risk harming themselves physically and in other ways when they have four or five drinks of an alcoholic beverage nearly every day?

RSKBNGDLY¹ Len : 2 RISK HAVING 4 OR 5 DRINKS NEARLY EVERY DAY

	Freq	Pct
1 = No risk	903	1.58
2 = Slight risk	4412	7.72
3 = Moderate risk	14094	24.66
4 = Great risk	37217	65.13
94 = DON'T KNOW	455	0.80
97 = REFUSED	59	0.10
98 = BLANK (NO ANSWER).....	6	0.01

How much do people risk harming themselves physically and in other ways when they have five or more drinks of an alcoholic beverage once or twice a week?

RSKBNGWK¹ Len : 2 RISK HAVING 5 OR MORE DRINKS ONCE OR TWICE A WEEK

	Freq	Pct
1 = No risk	2030	3.55
2 = Slight risk	10584	18.52
3 = Moderate risk	20102	35.18
4 = Great risk	23874	41.78
94 = DON'T KNOW	486	0.85
97 = REFUSED	64	0.11
98 = BLANK (NO ANSWER).....	6	0.01

The next questions ask how difficult you think it would be for you to get each of the following types of drugs, if you wanted some.

How difficult or easy would it be for you to get some marijuana, if you wanted some?

DIFGETMRJ¹ Len : 2 HOW DIFFICULT TO GET MARIJUANA

	Freq	Pct
1 = Probably impossible.....	8637	15.11
2 = Very difficult	6044	10.58
3 = Fairly difficult.....	7081	12.39
4 = Fairly easy	15601	27.30
5 = Very easy	17981	31.47
94 = DON'T KNOW	1522	2.66
97 = REFUSED	273	0.48
98 = BLANK (NO ANSWER).....	7	0.01

How difficult or easy would it be for you to get some LSD, if you wanted some?

DIFGETLSD¹ Len : 2 HOW DIFFICULT TO GET LSD

	Freq	Pct
1 = Probably impossible.....	22503	39.38
2 = Very difficult	13567	23.74
3 = Fairly difficult.....	10472	18.32
4 = Fairly easy	5386	9.42
5 = Very easy	2068	3.62
94 = DON'T KNOW	2858	5.00
97 = REFUSED	285	0.50
98 = BLANK (NO ANSWER).....	7	0.01

How difficult or easy would it be for you to get some cocaine, if you wanted some?

DIFGETCOC¹ Len : 2 HOW DIFFICULT TO GET COCAINE

	Freq	Pct
1 = Probably impossible.....	20063	35.11
2 = Very difficult	12729	22.27
3 = Fairly difficult.....	9707	16.99
4 = Fairly easy	7839	13.72
5 = Very easy	4077	7.13
94 = DON'T KNOW	2438	4.27
97 = REFUSED	286	0.50
98 = BLANK (NO ANSWER).....	7	0.01

RISK/AVAILABILITY

How difficult or easy would it be for you to get some 'crack', if you wanted some?

DIFGETCRK ¹ Len : 2 HOW DIFFICULT TO GET "CRACK"		Freq	Pct
1 = Probably impossible.....		22411	39.22
2 = Very difficult.....		13383	23.42
3 = Fairly difficult.....		8512	14.90
4 = Fairly easy.....		6213	10.87
5 = Very easy.....		3744	6.55
94 = DON'T KNOW.....		2585	4.52
97 = REFUSED.....		291	0.51
98 = BLANK (NO ANSWER).....		7	0.01

How difficult or easy would it be for you to get some heroin, if you wanted some?

DIFGETHER ¹ Len : 2 HOW DIFFICULT TO GET HEROIN		Freq	Pct
1 = Probably impossible.....		24538	42.94
2 = Very difficult.....		13536	23.69
3 = Fairly difficult.....		7877	13.78
4 = Fairly easy.....		5047	8.83
5 = Very easy.....		3226	5.65
94 = DON'T KNOW.....		2623	4.59
97 = REFUSED.....		292	0.51
98 = BLANK (NO ANSWER).....		7	0.01

In the past 30 days, has anyone approached you to sell you an illegal drug?

APPDRGMON ¹ Len : 2 APPROACHED BY SOMEONE SELLING ILL DRUG PST 30 DYS		Freq	Pct
1 = Yes.....		4976	8.71
2 = No.....		52076	91.13
94 = DON'T KNOW.....		38	0.07
97 = REFUSED.....		49	0.09
98 = BLANK (NO ANSWER).....		7	0.01

How often do you get a real kick out of doing things that are a little dangerous?

RSKYFQDGR ¹ Len : 2 GET A REAL KICK OUT OF DOING DANGEROUS THINGS		Freq	Pct
1 = Never.....		26001	45.50
2 = Seldom.....		16936	29.64
3 = Sometimes.....		11406	19.96
4 = Always.....		2121	3.71
94 = DON'T KNOW.....		518	0.91
97 = REFUSED.....		157	0.27
98 = BLANK (NO ANSWER).....		7	0.01

How often do you like to test yourself by doing something a little risky?

RSKYFQTES ¹ Len : 2 LIKE TO TEST YOURSELF BY DOING RISKY THINGS		Freq	Pct
1 = Never.....		26304	46.03
2 = Seldom.....		19292	33.76
3 = Sometimes.....		9690	16.96
4 = Always.....		1501	2.63
94 = DON'T KNOW.....		248	0.43
97 = REFUSED.....		104	0.18
98 = BLANK (NO ANSWER).....		7	0.01

RISK/AVAILABILITY

How often do you wear a seatbelt when you ride in the front passenger seat of a car?

RKFQPBLT¹ Len : 2 WEAR A SEATBELT WHEN RIDE FRONT PASS SEAT OF CAR

	Freq	Pct
1 = Never.....	1605	2.81
2 = Seldom.....	1927	3.37
3 = Sometimes.....	5700	9.97
4 = Always.....	47822	83.68
94 = DON'T KNOW.....	48	0.08
97 = REFUSED.....	37	0.06
98 = BLANK (NO ANSWER).....	7	0.01

How often do you wear a seatbelt when you drive a car?

RKFQDBLT¹ Len : 2 WEAR A SEATBELT WHEN YOU DRIVE A CAR

	Freq	Pct
1 = Never.....	1273	2.23
2 = Seldom.....	1137	1.99
3 = Sometimes.....	3191	5.58
4 = Always.....	40181	70.31
5 = I don't drive.....	11263	19.71
94 = DON'T KNOW.....	56	0.10
97 = REFUSED.....	38	0.07
98 = BLANK (NO ANSWER).....	7	0.01

RECODED RISK/AVAILABILITY

RECODED RISK/AVAILABILITY

NOTE: The variables in this section are recoded variables that were created from one or more of the edited variables from the preceding section.

NOTE: These variables have been renamed to reflect a break in comparability starting with the 2015 NSDUH due to context effects resulting from the 2015 questionnaire redesign. The labels are also updated to remove the unknown comparability indicator (UNKCOM) and comparisons with 2014 and prior NSDUH years are not recommended.

GRSKCIGPKD	Len : 1 RC-GREAT RISK: SMOKE 1+ PACKS CIGARETTES PER DAY		
	. = Unknown (Otherwise)	Freq	Pct
	0 = Otherwise (RSKCIGPKD=1,2,3)	495	0.87
	1 = Great Risk (RSKCIGPKD=4).....	16981	29.72
		39670	69.42
GRSKMRJMON	Len : 1 RC-GREAT RISK: USE MARIJUANA ONCE A MONTH		
	. = Unknown (Otherwise)	Freq	Pct
	0 = Otherwise (RSKMRJMON=1,2,3).....	812	1.42
	1 = Great Risk (RSKMRJMON=4).....	42449	74.28
		13885	24.30
GRSKMRJWK	Len : 1 RC-GREAT RISK: USE MARIJUANA 1-2 TIMES PER WEEK		
	. = Unknown (Otherwise)	Freq	Pct
	0 = Otherwise (RSKMRJWK=1,2,3)	830	1.45
	1 = Great Risk (RSKMRJWK=4).....	38231	66.90
		18085	31.65
GRSKCOCMON	Len : 1 RC-GREAT RISK: USE COCAINE ONCE A MONTH		
	. = Unknown (Otherwise)	Freq	Pct
	0 = Otherwise (RSKCOCMON=1,2,3).....	989	1.73
	1 = Great Risk (RSKCOCMON=4).....	18095	31.66
		38062	66.60
GRSKCOCWK	Len : 1 RC-GREAT RISK: USE COCAINE 1-2 TIMES PER WEEK		
	. = Unknown (Otherwise)	Freq	Pct
	0 = Otherwise (RSKCOCWK=1,2,3)	952	1.67
	1 = Great Risk (RSKCOCWK=4).....	8184	14.32
		48010	84.01
GRSKHERTRY	Len : 1 RC-GREAT RISK: TRYING HEROIN ONCE OR TWICE		
	. = Unknown (Otherwise)	Freq	Pct
	0 = Otherwise (RSKHERTRY=1,2,3).....	1037	1.81
	1 = Great Risk (RSKHERTRY=4).....	10692	18.71
		45417	79.48
GRSKHERWK	Len : 1 RC-GREAT RISK: USE HEROIN 1-2 TIMES PER WEEK		
	. = Unknown (Otherwise)	Freq	Pct
	0 = Otherwise (RSKHERWK=1,2,3).....	992	1.74
	1 = Great Risk (RSKHERWK=4).....	4507	7.89
		51647	90.38
GRSKLSDTRY	Len : 1 RC-GREAT RISK: TRYING LSD ONCE OR TWICE		
	. = Unknown (Otherwise)	Freq	Pct
	0 = Otherwise (RSKLSDDTRY=1,2,3)	1725	3.02
	1 = Great Risk (RSKLSDDTRY=4).....	20104	35.18
		35317	61.80
GRSKLSDWK	Len : 1 RC-GREAT RISK: USE LSD 1-2 TIMES PER WEEK		
	. = Unknown (Otherwise)	Freq	Pct
	0 = Otherwise (RSKLSDDWK=1,2,3)	1724	3.02
	1 = Great Risk (RSKLSDDWK=4).....	10986	19.22
		44436	77.76

RECODED RISK/AVAILABILITY

GRSKBNGDLY	Len : 1 RC-GREAT RISK: HAVE 4-5 ALC DRINKS PER DAY		
	. = Unknown (Otherwise)	Freq	Pct
	0 = Otherwise (RSKBNGDLY=1,2,3).....	520	0.91
	1 = Great Risk (RSKBNGDLY=4).....	19409	33.96
		37217	65.13
GRSKBNGWK	Len : 1 RC-GREAT RISK: HAVE 5+ ALC DRINKS 1-2 TIMES PER WEEK		
	. = Unknown (Otherwise)	Freq	Pct
	0 = Otherwise (RSKBNGWK=1,2,3).....	556	0.97
	1 = Great Risk (RSKBNGWK=4).....	32716	57.25
		23874	41.78
DIFOBTRJ	Len : 1 RC-MARIJUANA FAIRLY OR VERY EASY TO OBTAIN		
	. = Unknown (Otherwise)	Freq	Pct
	0 = Otherwise (DIFGETRJ=1,2,3).....	1802	3.15
	1 = Fairly or Very Easy (DIFGETRJ=4,5).....	21762	38.08
		33582	58.77
DIFOBTCOC	Len : 1 RC-COCAINE FAIRLY OR VERY EASY TO OBTAIN		
	. = Unknown (Otherwise)	Freq	Pct
	0 = Otherwise (DIFGETCOC=1,2,3).....	2731	4.78
	1 = Fairly or Very Easy (DIFGETCOC=4,5).....	42499	74.37
		11916	20.85
DIFOBTCRK	Len : 1 RC-CRACK FAIRLY OR VERY EASY TO OBTAIN		
	. = Unknown (Otherwise)	Freq	Pct
	0 = Otherwise (DIFGETCRK=1,2,3).....	2883	5.04
	1 = Fairly or Very Easy (DIFGETCRK=4,5).....	44306	77.53
		9957	17.42
DIFOBTRHER	Len : 1 RC-HEROIN FAIRLY OR VERY EASY TO OBTAIN		
	. = Unknown (Otherwise)	Freq	Pct
	0 = Otherwise (DIFGETRHER=1,2,3).....	2922	5.11
	1 = Fairly or Very Easy (DIFGETRHER=4,5).....	45951	80.41
		8273	14.48
DIFOBTLSD	Len : 1 RC-LSD FAIRLY OR VERY EASY TO OBTAIN		
	. = Unknown (Otherwise)	Freq	Pct
	0 = Otherwise (DIFGETLSD=1,2,3).....	3150	5.51
	1 = Fairly or Very Easy (DIFGETLSD=4,5).....	46542	81.44
		7454	13.04
APPDRGMON2	Len : 1 RC-APPROACHED BY SOMEONE SELLING DRUGS		
	. = Unknown (Otherwise)	Freq	Pct
	0 = No (APPDRGMON=2).....	94	0.16
	1 = Yes (APPDRGMON=1,3).....	52076	91.13
		4976	8.71

BLUNTS

BLUNTS

The values in this section may be inconsistent with values for variables in other sections of the interview. Items in this section were edited when respondents legitimately skipped out of these items based on prior answers in earlier sections. Otherwise, variables in one section of the interview generally were not edited to make them consistent with variables in another section of the interview. This note applies to variables in this section marked by a¹.

NOTE: When respondents previously reported never using marijuana but reported lifetime use of cigars with marijuana in them (i.e., "blunts"), a consistency check was triggered only when respondents reported using blunts in the past 30 days. Therefore, BLNTEVER was assigned a code of 11 when respondents reported using blunts but they did not report use in the past 30 days, and they previously had reported never using marijuana.

Sometimes people take some tobacco out of a cigar and replace it with marijuana. This is sometimes called a "blunt".

Have you ever smoked part or all of a cigar with marijuana in it?

BLNTEVER¹ Len : 2 EVER SMOKED CIGAR WITH MARIJUANA IN IT

	Freq	Pct
1 = Yes	12689	22.20
2 = No.....	44026	77.04
4 = No LOGICALLY ASSIGNED.....	12	0.02
11 = Yes (see note)	319	0.56
94 = DON'T KNOW.....	52	0.09
97 = REFUSED	41	0.07
98 = BLANK (NO ANSWER).....	7	0.01

How old were you the first time you smoked part or all of a cigar with marijuana in it?

BLNTAGE¹ Len : 3 AGE WHEN FIRST SMOKED CIGAR WITH MJ IN IT

	Freq	Pct
RANGE = 1 - 65.....	12847	22.48
981 = NEVER USED BLUNTS Logically assigned.....	12	0.02
985 = BAD DATA Logically assigned	6	0.01
991 = NEVER USED BLUNTS.....	44026	77.04
994 = DON'T KNOW.....	122	0.21
997 = REFUSED	74	0.13
998 = BLANK (NO ANSWER).....	59	0.10

Did you first smoke part or all of a cigar with marijuana in it in [CURRENT YEAR - 1] or [CURRENT YEAR]?

Did you first smoke part or all of a cigar with marijuana in it in [CURRENT YEAR - 2] or [CURRENT YEAR - 1]?

In what month in [CURRENT YEAR] did you first smoke part or all of a cigar with marijuana in it?

BLNTYFU¹ Len : 4 YEAR OF FIRST USE OF CIGAR WITH MJ IN IT - RECODE

	Freq	Pct
RANGE = 2013 - 2015.....	1469	2.57
9981 = NEVER USED BLUNTS Logically assigned.....	12	0.02
9985 = BAD DATA Logically assigned	36	0.06
9989 = LEGITIMATE SKIP Logically assigned.....	51	0.09
9991 = NEVER USED BLUNTS.....	44026	77.04
9994 = DON'T KNOW.....	133	0.23
9997 = REFUSED	76	0.13
9998 = BLANK (NO ANSWER).....	63	0.11
9999 = LEGITIMATE SKIP	11280	19.74

BLUNTS

In what month in [CURRENT YEAR] did you first smoke part or all of a cigar with marijuana in it?

In what month in [YEAR FROM BL08a or BL08b] did you first smoke part or all of a cigar with marijuana in it?

BLNTMFU¹ Len : 2 MONTH OF FIRST USE OF CIGAR W/MJ IN IT - RECODE

	Freq	Pct
1 = January.....	127	0.22
2 = February.....	109	0.19
3 = March.....	101	0.18
4 = April.....	112	0.20
5 = May.....	100	0.17
6 = June.....	160	0.28
7 = July.....	151	0.26
8 = August.....	116	0.20
9 = September.....	94	0.16
10 = October.....	115	0.20
11 = November.....	98	0.17
12 = December.....	93	0.16
81 = NEVER USED BLUNTS Logically assigned.....	12	0.02
85 = BAD DATA Logically assigned.....	36	0.06
89 = LEGITIMATE SKIP Logically assigned.....	51	0.09
91 = NEVER USED BLUNTS.....	44026	77.04
94 = DON'T KNOW.....	209	0.37
97 = REFUSED.....	80	0.14
98 = BLANK (NO ANSWER).....	76	0.13
99 = LEGITIMATE SKIP.....	11280	19.74

NOTE: When respondents previously reported using marijuana but reported less recent use of marijuana than they reported for blunts, a consistency check was triggered only when respondents reported using blunts in the past 30 days. Therefore, BLNTREC was assigned a code of 12 when respondents reported last using marijuana more than 12 months ago but reported using blunts more than 30 days ago but within the past 12 months.

How long has it been since you last smoked part or all of a cigar with marijuana in it?

BLNTREC¹ Len : 2 TIME SINCE LAST SMOKED CIGAR WITH MJ IN IT

	Freq	Pct
1 = Within the past 30 days.....	2923	5.11
2 = More than 30 days ago but within the past 12 mos.....	2502	4.38
3 = More than 12 months ago.....	7268	12.72
9 = Used at some point in lifetime LOG ASSN.....	93	0.16
12 = More than 30 dys ago but in pst 12 mos (see note).....	126	0.22
19 = More than 30 days ago LOGICALLY ASSIGNED.....	95	0.17
81 = NEVER USED BLUNTS Logically assigned.....	12	0.02
85 = BAD DATA Logically assigned.....	1	0.00
91 = NEVER USED BLUNTS.....	44026	77.04
97 = REFUSED.....	41	0.07
98 = BLANK (NO ANSWER).....	59	0.10

NOTE: BLRECFL2 has nonblank values when data on initiation of use from BLNTAGE, BLNTYFU, or BLNTMFU indicate more recent use of blunts than was reported in BLNTREC.

BLRECFL2¹ Len : 2 INCONSISTENCY BETW BLNTREC AND INCIDENCE DATA

	Freq	Pct
1 = Incidence data suggest more recent use.....	150	0.26
98 = BLANK (NO ANSWER).....	56996	99.74

On how many of the past 30 days, that is, since [DATEFILL], did you smoke part or all of a cigar with marijuana in it?

BLNT30DY¹ Len : 2 # DAYS USED CIGAR WITH MJ IN IT PAST 30 DAYS

	Freq	Pct
RANGE = 1 - 30.....	2883	5.04
91 = NEVER USED BLUNTS.....	44038	77.06
93 = DID NOT USE BLUNTS IN THE PAST 30 DAYS.....	9991	17.48
94 = DON'T KNOW.....	17	0.03
97 = REFUSED.....	51	0.09
98 = BLANK (NO ANSWER).....	166	0.29

BLUNTS

The answer to the last question and an earlier question disagree. Which is correct?

BLNT30C1¹	Len : 2	BL02/MJ01 DISAGREE, WHICH IS CORRECT		
			Freq	Pct
		1 = I have never used marijuana or hashish.....	12	0.02
		2 = I smoked cigar w/mj in it during the past 30 days	29	0.05
		98 = BLANK (NO ANSWER).....	114	0.20
		99 = LEGITIMATE SKIP	56991	99.73

The answer to the last question and an earlier question disagree. Which answer is correct?

BLNT30C2¹	Len : 2	BL02 AND MJ RECENCY DISAGREE, WHICH IS CORRECT		
			Freq	Pct
		1 = I last used marijuana or hashish [MJREC FILL].....	102	0.18
		2 = I smoked cigar w/mj in it during the past 30 days	93	0.16
		85 = BAD DATA Logically assigned	1	0.00
		98 = BLANK (NO ANSWER).....	183	0.32
		99 = LEGITIMATE SKIP	56767	99.34

Why did you report earlier that you had never used marijuana or hashish?

RSNOMRJ¹	Len : 2	WHY REPORT EARLIER THAT NEVER USED MJ OR HASHISH		
			Freq	Pct
		1 = I didn't consider a "blunt" to be mj or hashish.....	10	0.02
		2 = I made mistake answering earlier question about mj.....	17	0.03
		3 = Some other reason	2	0.00
		98 = BLANK (NO ANSWER).....	114	0.20
		99 = LEGITIMATE SKIP	57003	99.75

Why did you report earlier that you did not use marijuana or hashish during the past 30 days?

RSNMRJMO¹	Len : 2	WHY REPRT EARLIER NOT USE MJ OR HASH PAST 30 DAYS		
			Freq	Pct
		1 = I didn't consider a "blunt" to be mj or hashish.....	17	0.03
		2 = I made mistake answering earlier question about mj.....	63	0.11
		3 = Some other reason	12	0.02
		97 = REFUSED	1	0.00
		98 = BLANK (NO ANSWER).....	184	0.32
		99 = LEGITIMATE SKIP	56869	99.52

NOTE: The variable BLNTNOMJ was assigned a code of 5 if respondents were not asked this question because they reported in the TOBACCO module that they smoked cigars in the past 30 days but reported in the BLUNTS module that they did not smoke cigars with marijuana in them in the past 30 days. It could be logically inferred that all of the cigars that these respondents smoked in the past 30 days did not have marijuana in them. BLNTNOMJ was assigned codes of 14 or 24 if respondents were not asked this question and they reported in the BLUNTS module that they smoked a cigar with marijuana in it in the past 30 days. A code of 14 was assigned if respondents reported in the TOBACCO module that they had smoked cigars but not in the past 30 days. A code of 24 was assigned if respondents reported in the TOBACCO module that they had never smoked part or all of a cigar.

Earlier, you reported that you had smoked part or all of a cigar during the past 30 days. During the past 30 days, did you smoke any cigars that did not have marijuana in them?

BLNTNOMJ¹	Len : 2	SMOKE CIGARS WITH NO MARIJUANA PAST 30 DAYS		
			Freq	Pct
		1 = Yes.....	417	0.73
		2 = No.....	459	0.80
		5 = Yes LOGICALLY ASSIGNED (from skip pattern).....	2000	3.50
		14 = USED BLUNTS PST 30 DY/DIDNT USE CIGARS PST 30 DY	915	1.60
		24 = USED BLUNTS PST 30 DY/NEVER USED CIGARS.....	1116	1.95
		91 = NEVER USED CIGARS/BLUNTS	35046	61.33
		93 = DID NOT USE CIGARS/BLUNTS IN THE PAST 30 DAYS	16885	29.55
		98 = BLANK (NO ANSWER).....	308	0.54

BLUNTS

NOTE: Past year marijuana users could answer MEDMJYR and MEDMJALL as "yes," regardless of whether they were living in a State in which marijuana was approved for medical use. For more information, please see the appendix titled "Medical Marijuana Variables".

Earlier, you reported using marijuana in the past year. Was any of your marijuana use in the past 12 months recommended by a doctor or other health care professional?

MEDMJYR¹ Len : 2 ANY MJ USE RECMDED BY DR IN PAST 12 MONTHS

	Freq	Pct
1 = Yes	776	1.36
2 = No.....	9492	16.61
83 = DID NOT USE MJ OR BLUNT IN THE PST 12 MOS Logically assigned	1	0.00
91 = NEVER USED MARIJUANA OR BLUNTS	32471	56.82
93 = DID NOT USE MJ OR BLUNTS PST 12 MOS	14139	24.74
94 = DON'T KNOW.....	3	0.01
97 = REFUSED	19	0.03
98 = BLANK (NO ANSWER).....	245	0.43

Was all of your marijuana use in the past 12 months recommended by a doctor or other health care professional?

MEDMJALL¹ Len : 2 ALL MJ USE RECMDED BY DR IN PAST 12 MONTHS

	Freq	Pct
1 = Yes	444	0.78
2 = No.....	330	0.58
83 = DID NOT USE MJ OR BLUNT IN THE PST 12 MOS Logically assigned	1	0.00
85 = BAD DATA Logically assigned	1	0.00
91 = NEVER USED MARIJUANA OR BLUNTS	32471	56.82
93 = DID NOT USE MJ OR BLUNTS PST 12 MOS	14139	24.74
97 = REFUSED	20	0.03
98 = BLANK (NO ANSWER).....	248	0.43
99 = LEGITIMATE SKIP	9492	16.61

NOTE: MEDMJST2 indicates whether respondents were living in a State in which a law allowing use of marijuana for medical reasons was in effect at the time of the interview. The entire sample was classified into two categories. MEDMJST2 was coded as 1 if the respondent was in a State where a law allowing the use of marijuana for medical reasons was in effect on or before the interview date. MEDMJST2 was coded as 2 if (a) the respondent was in a State that did not have a law allowing the use of marijuana for medical reasons at any time during the survey year; or (b) the respondent was in a State where a law allowing the use of marijuana for medical reasons went into effect during the survey year but after the interview date.

MEDMJST2¹ Len : 1 STATE MEDICAL MJ LAW STATUS AT TIME OF INTERVIEW

	Freq	Pct
1 = In State where MJ approvd for med use before intvw.....	27536	48.19
2 = Not in State MJ approvd for med use/by intvw date	29610	51.81

SUBSTANCE DEPENDENCE AND ABUSE

SUBSTANCE DEPENDENCE AND ABUSE

The values in this section may be inconsistent with values for variables in other sections of the interview. Items in this section were edited when respondents legitimately skipped out of these items based on prior answers in earlier sections. Otherwise, variables in one section of the interview generally were not edited to make them consistent with variables in another section of the interview. This note applies to variables in this section marked by a¹.

Think about your use of cigarettes during the past 30 days as you answer these next questions.

Please think about how true each statement is of you.

After not smoking for a while, you need to smoke in order to feel less restless and irritable.

CIGIRTLB¹	Len : 2 NEED TO SMOKE TO FEEL LESS IRRITABLE	Freq	Pct
	1 = Not at all true	3359	5.88
	2 = Somewhat true.....	2713	4.75
	3 = Moderately true.....	2060	3.60
	4 = Very true.....	2003	3.51
	5 = Extremely true	1218	2.13
	85 = BAD DATA Logically assigned	1	0.00
	91 = NEVER USED CIGARETTES	28236	49.41
	93 = DID NOT USE CIGARETTES IN THE PAST 30 DAYS	17482	30.59
	94 = DON'T KNOW.....	28	0.05
	97 = REFUSED	20	0.03
	98 = BLANK (NO ANSWER).....	26	0.05

When you don't smoke for a few hours, you start to crave cigarettes.

CIGCRAVE¹	Len : 2 START TO CRAVE CIGS WHEN DON'T SMOKE FOR FEW HRS	Freq	Pct
	1 = Not at all true	3568	6.24
	2 = Somewhat true.....	2477	4.33
	3 = Moderately true.....	1538	2.69
	4 = Very true.....	2320	4.06
	5 = Extremely true	1468	2.57
	85 = BAD DATA Logically assigned	1	0.00
	91 = NEVER USED CIGARETTES	28236	49.41
	93 = DID NOT USE CIGARETTES IN THE PAST 30 DAYS	17482	30.59
	94 = DON'T KNOW.....	15	0.03
	97 = REFUSED	14	0.02
	98 = BLANK (NO ANSWER).....	27	0.05

You sometimes have strong cravings for a cigarette where it feels like you're in the grip of a force you can't control.

CIGCRAGP¹	Len : 2 CRAVING OF CIGS LIKE STRONG FORCE CAN'T CONTROL	Freq	Pct
	1 = Not at all true	5064	8.86
	2 = Somewhat true.....	2203	3.86
	3 = Moderately true.....	1490	2.61
	4 = Very true.....	1564	2.74
	5 = Extremely true	1049	1.84
	85 = BAD DATA Logically assigned	1	0.00
	91 = NEVER USED CIGARETTES	28236	49.41
	93 = DID NOT USE CIGARETTES IN THE PAST 30 DAYS	17482	30.59
	94 = DON'T KNOW.....	17	0.03
	97 = REFUSED	13	0.02
	98 = BLANK (NO ANSWER).....	27	0.05

SUBSTANCE DEPENDENCE AND ABUSE

You feel a sense of control over your smoking - that is, you can "take it or leave it" at any time.

CIGINCTL¹	Len : 2 FEEL A SENSE OF CONTROL OVER YOUR SMOKING		
		Freq	Pct
	1 = Not at all true	2877	5.03
	2 = Somewhat true.....	2952	5.17
	3 = Moderately true.....	1762	3.08
	4 = Very true.....	1724	3.02
	5 = Extremely true	2052	3.59
	85 = BAD DATA Logically assigned	1	0.00
	91 = NEVER USED CIGARETTES	28236	49.41
	93 = DID NOT USE CIGARETTES IN THE PAST 30 DAYS	17482	30.59
	94 = DON'T KNOW.....	22	0.04
	97 = REFUSED	11	0.02
	98 = BLANK (NO ANSWER).....	27	0.05

You tend to avoid places that don't allow smoking, even if you would otherwise enjoy them.

CIGAVOID¹	Len : 2 TEND TO AVOID PLACES THAT DON'T ALLOW SMOKING		
		Freq	Pct
	1 = Not at all true	7692	13.46
	2 = Somewhat true.....	1524	2.67
	3 = Moderately true.....	964	1.69
	4 = Very true.....	692	1.21
	5 = Extremely true	477	0.83
	85 = BAD DATA Logically assigned	1	0.00
	91 = NEVER USED CIGARETTES	28236	49.41
	93 = DID NOT USE CIGARETTES IN THE PAST 30 DAYS	17482	30.59
	94 = DON'T KNOW.....	36	0.06
	97 = REFUSED	15	0.03
	98 = BLANK (NO ANSWER).....	27	0.05

Do you have any friends who do not smoke cigarettes?

CIGFNSMK¹	Len : 2 HAVE FRIENDS WHO DO NOT SMOKE CIGARETTES		
		Freq	Pct
	1 = Yes	10526	18.42
	2 = No.....	856	1.50
	85 = BAD DATA Logically assigned	1	0.00
	91 = NEVER USED CIGARETTES	28236	49.41
	93 = DID NOT USE CIGARETTES IN THE PAST 30 DAYS	17482	30.59
	94 = DON'T KNOW.....	9	0.02
	97 = REFUSED	9	0.02
	98 = BLANK (NO ANSWER).....	27	0.05

Think about your use of cigarettes during the past 30 days as you answer these next questions.

There are times when you choose not to be around your friends who don't smoke because they won't like it if you smoke.

CIGFNLKE¹	Len : 2 CHOOSE NOT TO BE AROUND FRIENDS WHO DON'T SMOKE		
		Freq	Pct
	1 = Not at all true	8148	14.26
	2 = Somewhat true.....	1169	2.05
	3 = Moderately true.....	594	1.04
	4 = Very true.....	377	0.66
	5 = Extremely true	219	0.38
	85 = BAD DATA Logically assigned	1	0.00
	91 = NEVER USED CIGARETTES	28236	49.41
	93 = DID NOT USE CIGARETTES IN THE PAST 30 DAYS	17482	30.59
	94 = DON'T KNOW.....	13	0.02
	97 = REFUSED	15	0.03
	98 = BLANK (NO ANSWER).....	36	0.06
	99 = LEGITIMATE SKIP	856	1.50

SUBSTANCE DEPENDENCE AND ABUSE

Think about your use of cigarettes during the past 30 days as you answer these next questions.

Even if you're traveling a long distance, you'd rather not travel by airplane because you wouldn't be allowed to smoke.

CIGPLANE¹ Len : 2 RATHER NOT TRAVEL BY AIRPLANE B/C NO SMOKING

	Freq	Pct
1 = Not at all true	9538	16.69
2 = Somewhat true.....	815	1.43
3 = Moderately true.....	404	0.71
4 = Very true.....	312	0.55
5 = Extremely true	289	0.51
85 = BAD DATA Logically assigned.....	1	0.00
91 = NEVER USED CIGARETTES	28236	49.41
93 = DID NOT USE CIGARETTES IN THE PAST 30 DAYS	17482	30.59
94 = DON'T KNOW.....	28	0.05
97 = REFUSED	14	0.02
98 = BLANK (NO ANSWER).....	27	0.05

You sometimes worry that you will run out of cigarettes.

CIGRNOUT¹ Len : 2 SOMETIMES WORRY THAT YOU WILL RUN OUT OF CIGS

	Freq	Pct
1 = Not at all true	6100	10.67
2 = Somewhat true.....	2435	4.26
3 = Moderately true.....	1123	1.97
4 = Very true.....	1055	1.85
5 = Extremely true	665	1.16
85 = BAD DATA Logically assigned.....	1	0.00
91 = NEVER USED CIGARETTES	28236	49.41
93 = DID NOT USE CIGARETTES IN THE PAST 30 DAYS	17482	30.59
94 = DON'T KNOW.....	11	0.02
97 = REFUSED	11	0.02
98 = BLANK (NO ANSWER).....	27	0.05

You smoke cigarettes fairly regularly throughout the day.

CIGREGDY¹ Len : 2 SMOKE CIGS FAIRLY REGULARLY THROUGHOUT THE DAY

	Freq	Pct
1 = Not at all true	3846	6.73
2 = Somewhat true.....	2115	3.70
3 = Moderately true.....	1483	2.60
4 = Very true.....	2306	4.04
5 = Extremely true	1623	2.84
85 = BAD DATA Logically assigned.....	1	0.00
91 = NEVER USED CIGARETTES	28236	49.41
93 = DID NOT USE CIGARETTES IN THE PAST 30 DAYS	17482	30.59
94 = DON'T KNOW.....	14	0.02
97 = REFUSED	13	0.02
98 = BLANK (NO ANSWER).....	27	0.05

You smoke about the same amount on weekends as on weekdays.

CIGREGWK¹ Len : 2 SMOKE SAME AMOUNT ON WEEKENDS AS ON WEEKDAYS

	Freq	Pct
1 = Not at all true	3785	6.62
2 = Somewhat true.....	2045	3.58
3 = Moderately true.....	1525	2.67
4 = Very true.....	2394	4.19
5 = Extremely true	1617	2.83
85 = BAD DATA Logically assigned.....	1	0.00
91 = NEVER USED CIGARETTES	28236	49.41
93 = DID NOT USE CIGARETTES IN THE PAST 30 DAYS	17482	30.59
94 = DON'T KNOW.....	18	0.03
97 = REFUSED	16	0.03
98 = BLANK (NO ANSWER).....	27	0.05

SUBSTANCE DEPENDENCE AND ABUSE

You smoke just about the same number of cigarettes from day to day.

CIGREGNM¹ Len : 2 SMOKE SAME NUMBER OF CIGS FROM DAY TO DAY

	Freq	Pct
1 = Not at all true	3274	5.73
2 = Somewhat true.....	2025	3.54
3 = Moderately true.....	1608	2.81
4 = Very true.....	2701	4.73
5 = Extremely true	1752	3.07
85 = BAD DATA Logically assigned	1	0.00
91 = NEVER USED CIGARETTES	28236	49.41
93 = DID NOT USE CIGARETTES IN THE PAST 30 DAYS	17482	30.59
94 = DON'T KNOW.....	23	0.04
97 = REFUSED	17	0.03
98 = BLANK (NO ANSWER).....	27	0.05

It's hard to say how many cigarettes you smoke per day because the number often changes.

CIGNMCHG¹ Len : 2 NUMBER OF CIGS SMOKE PER DAY OFTEN CHANGES

	Freq	Pct
1 = Not at all true	4246	7.43
2 = Somewhat true.....	2799	4.90
3 = Moderately true.....	1520	2.66
4 = Very true.....	1707	2.99
5 = Extremely true	1084	1.90
85 = BAD DATA Logically assigned	1	0.00
91 = NEVER USED CIGARETTES	28236	49.41
93 = DID NOT USE CIGARETTES IN THE PAST 30 DAYS	17482	30.59
94 = DON'T KNOW.....	28	0.05
97 = REFUSED	16	0.03
98 = BLANK (NO ANSWER).....	27	0.05

It's normal for you to smoke several cigarettes in an hour, then not have another one until hours later.

CIGSVLHR¹ Len : 2 HAVE MANY CIGS IN HR, THEN NO CIGS TIL HRS LATER

	Freq	Pct
1 = Not at all true	5957	10.42
2 = Somewhat true.....	2098	3.67
3 = Moderately true.....	1465	2.56
4 = Very true.....	1139	1.99
5 = Extremely true	689	1.21
85 = BAD DATA Logically assigned	1	0.00
91 = NEVER USED CIGARETTES	28236	49.41
93 = DID NOT USE CIGARETTES IN THE PAST 30 DAYS	17482	30.59
94 = DON'T KNOW.....	32	0.06
97 = REFUSED	20	0.03
98 = BLANK (NO ANSWER).....	27	0.05

The number of cigarettes you smoke per day is often influenced by other things - how you're feeling, or what you're doing, for example.

CIGINFLU¹ Len : 2 # OF CIGS SMOKE PER DAY INFLUENCED BY OTHER THINGS

	Freq	Pct
1 = Not at all true	2276	3.98
2 = Somewhat true.....	2255	3.95
3 = Moderately true.....	2134	3.73
4 = Very true.....	2660	4.65
5 = Extremely true	2019	3.53
85 = BAD DATA Logically assigned	1	0.00
91 = NEVER USED CIGARETTES	28236	49.41
93 = DID NOT USE CIGARETTES IN THE PAST 30 DAYS	17482	30.59
94 = DON'T KNOW.....	36	0.06
97 = REFUSED	19	0.03
98 = BLANK (NO ANSWER).....	28	0.05

SUBSTANCE DEPENDENCE AND ABUSE

Your smoking is not affected much by other things. For example, you smoke about the same amount whether you're relaxing or working, happy or sad, alone or with others.

CIGNOINF¹ Len : 2 SMOKING NOT AFFECTED BY OTHER THINGS

	Freq	Pct
1 = Not at all true	4077	7.13
2 = Somewhat true.....	2877	5.03
3 = Moderately true.....	2047	3.58
4 = Very true.....	1465	2.56
5 = Extremely true	880	1.54
85 = BAD DATA Logically assigned.....	1	0.00
91 = NEVER USED CIGARETTES	28236	49.41
93 = DID NOT USE CIGARETTES IN THE PAST 30 DAYS	17482	30.59
94 = DON'T KNOW.....	33	0.06
97 = REFUSED	20	0.03
98 = BLANK (NO ANSWER).....	28	0.05

Since you started smoking, the amount you smoke has increased.

CIGINCRS¹ Len : 2 AMOUNT OF SMOKING HAS INCR. SINCE STARTED SMOKING

	Freq	Pct
1 = Not at all true	4177	7.31
2 = Somewhat true.....	2258	3.95
3 = Moderately true.....	1631	2.85
4 = Very true.....	1844	3.23
5 = Extremely true	1445	2.53
85 = BAD DATA Logically assigned.....	1	0.00
91 = NEVER USED CIGARETTES	28236	49.41
93 = DID NOT USE CIGARETTES IN THE PAST 30 DAYS	17482	30.59
94 = DON'T KNOW.....	22	0.04
97 = REFUSED	22	0.04
98 = BLANK (NO ANSWER).....	28	0.05

Compared to when you first started smoking, you need to smoke a lot more now in order to be satisfied.

CIGSATS¹ Len : 2 NEED TO SMOKE A LOT MORE TO BE SATISFIED

	Freq	Pct
1 = Not at all true	6106	10.68
2 = Somewhat true.....	2039	3.57
3 = Moderately true.....	1396	2.44
4 = Very true.....	1035	1.81
5 = Extremely true	785	1.37
85 = BAD DATA Logically assigned.....	1	0.00
91 = NEVER USED CIGARETTES	28236	49.41
93 = DID NOT USE CIGARETTES IN THE PAST 30 DAYS	17482	30.59
94 = DON'T KNOW.....	21	0.04
97 = REFUSED	17	0.03
98 = BLANK (NO ANSWER).....	28	0.05

Compared to when you first started smoking, you can smoke much, much more now before you start to feel anything.

CIGLOTMR¹ Len : 2 SMOKE MUCH MORE NOW BEFORE FEEL ANYTHING

	Freq	Pct
1 = Not at all true	6319	11.06
2 = Somewhat true.....	2088	3.65
3 = Moderately true.....	1427	2.50
4 = Very true.....	850	1.49
5 = Extremely true	638	1.12
85 = BAD DATA Logically assigned.....	1	0.00
91 = NEVER USED CIGARETTES	28236	49.41
93 = DID NOT USE CIGARETTES IN THE PAST 30 DAYS	17482	30.59
94 = DON'T KNOW.....	54	0.09
97 = REFUSED	23	0.04
98 = BLANK (NO ANSWER).....	28	0.05

SUBSTANCE DEPENDENCE AND ABUSE

How soon after you wake up do you have your first cigarette?

On the days that you smoke, how soon after you wake up do you have your first cigarette?

CIGWAKE¹ Len : 2 HOW SOON AFTER WAKING DO YOU HAVE YOUR FIRST CIG

	Freq	Pct
1 = Within the first 5 minutes after you wake up	2079	3.64
2 = Between 6 and 30 minutes after you wake up	2894	5.06
3 = Between 31 and 60 minutes after you wake up	1855	3.25
4 = More than 60 minutes after you wake up	4238	7.42
85 = BAD DATA Logically assigned	1	0.00
91 = NEVER USED CIGARETTES	28236	49.41
93 = DID NOT USE CIGARETTES IN THE PAST 30 DAYS	17482	30.59
94 = DON'T KNOW	171	0.30
97 = REFUSED	157	0.27
98 = BLANK (NO ANSWER).....	33	0.06

Think about your use of alcohol during the past 12 months as you answer these next questions.

During the past 12 months, was there a month or more when you spent a lot of your time getting or drinking alcohol?

ALCLOTTM¹ Len : 2 SPENT MONTH/MORE GETTING/DRNKG ALC PAST 12 MOS

	Freq	Pct
1 = Yes	4915	8.60
2 = No.....	24249	42.43
83 = DID NOT USE ALC PST 12 MOS OR USED <6 DYS Log asn.....	117	0.20
85 = BAD DATA Logically assigned	2	0.00
91 = NEVER USED ALCOHOL.....	15536	27.19
93 = DID NOT USE ALC PST 12 MOS OR USED <6 DYS	11935	20.89
94 = DON'T KNOW.....	25	0.04
97 = REFUSED	31	0.05
98 = BLANK (NO ANSWER).....	336	0.59

During the past 12 months, was there a month or more when you spent a lot of time getting over the effects of the alcohol you drank?

ALCGTOVR¹ Len : 2 MONTH+ SPENT GETTING OVER ALC EFFECTS PST 12 MOS

	Freq	Pct
1 = Yes	554	0.97
2 = No.....	23693	41.46
83 = DID NOT USE ALC PST 12 MOS OR USED <6 DYS Log asn.....	117	0.20
85 = BAD DATA Logically assigned	2	0.00
91 = NEVER USED ALCOHOL.....	15536	27.19
93 = DID NOT USE ALC PST 12 MOS OR USED <6 DYS	11935	20.89
94 = DON'T KNOW.....	25	0.04
97 = REFUSED	33	0.06
98 = BLANK (NO ANSWER).....	336	0.59
99 = LEGITIMATE SKIP	4915	8.60

During the past 12 months, did you try to set limits on how often or how much alcohol you would drink?

ALCLIMIT¹ Len : 2 SET LIMITS ON ALCOHOL USE PAST 12 MONTHS

	Freq	Pct
1 = Yes	10555	18.47
2 = No.....	18563	32.48
83 = DID NOT USE ALC PST 12 MOS OR USED <6 DYS Log asn.....	117	0.20
85 = BAD DATA Logically assigned	2	0.00
91 = NEVER USED ALCOHOL.....	15536	27.19
93 = DID NOT USE ALC PST 12 MOS OR USED <6 DYS	11935	20.89
94 = DON'T KNOW.....	48	0.08
97 = REFUSED	54	0.09
98 = BLANK (NO ANSWER).....	336	0.59

SUBSTANCE DEPENDENCE AND ABUSE

Were you able to keep to the limits you set, or did you often drink more than you intended to?

ALCKPLMT¹	Len : 2	ABLE TO KEEP LIMITS OR DRANK MORE PAST 12 MOS		
			Freq	Pct
		1 = Usually kept to the limits set.....	9266	16.21
		2 = Often drank more than intended.....	1283	2.25
		83 = DID NOT USE ALC PST 12 MOS OR USED <6 DYS Log asn.....	117	0.20
		91 = NEVER USED ALCOHOL.....	15536	27.19
		93 = DID NOT USE ALC PST 12 MOS OR USED <6 DYS.....	11935	20.89
		94 = DON'T KNOW.....	2	0.00
		97 = REFUSED.....	58	0.10
		98 = BLANK (NO ANSWER).....	386	0.68
		99 = LEGITIMATE SKIP.....	18563	32.48

During the past 12 months, did you need to drink more alcohol than you used to in order to get the effect you wanted?

ALCNMOR¹	Len : 2	NEEDED MORE ALC TO GET SAME EFFECT PST 12 MOS		
			Freq	Pct
		1 = Yes.....	2635	4.61
		2 = No.....	26515	46.40
		83 = DID NOT USE ALC PST 12 MOS OR USED <6 DYS Log asn.....	117	0.20
		85 = BAD DATA Logically assigned.....	2	0.00
		91 = NEVER USED ALCOHOL.....	15536	27.19
		93 = DID NOT USE ALC PST 12 MOS OR USED <6 DYS.....	11935	20.89
		94 = DON'T KNOW.....	31	0.05
		97 = REFUSED.....	39	0.07
		98 = BLANK (NO ANSWER).....	336	0.59

During the past 12 months, did you notice that drinking the same amount of alcohol had less effect on you than it used to?

ALCLSEFX¹	Len : 2	DRNKG SAME AMT ALC HAD LESS EFFECT PAST 12 MOS		
			Freq	Pct
		1 = Yes.....	2576	4.51
		2 = No.....	23835	41.71
		83 = DID NOT USE ALC PST 12 MOS OR USED <6 DYS Log asn.....	117	0.20
		85 = BAD DATA Logically assigned.....	2	0.00
		91 = NEVER USED ALCOHOL.....	15536	27.19
		93 = DID NOT USE ALC PST 12 MOS OR USED <6 DYS.....	11935	20.89
		94 = DON'T KNOW.....	112	0.20
		97 = REFUSED.....	62	0.11
		98 = BLANK (NO ANSWER).....	336	0.59
		99 = LEGITIMATE SKIP.....	2635	4.61

During the past 12 months, did you want to or try to cut down or stop drinking alcohol?

ALCCUTDN¹	Len : 2	WANT/TRY TO CUT DOWN/STOP DRNKG PAST 12 MOS		
			Freq	Pct
		1 = Yes.....	8550	14.96
		2 = No.....	20505	35.88
		83 = DID NOT USE ALC PST 12 MOS OR USED <6 DYS Log asn.....	117	0.20
		85 = BAD DATA Logically assigned.....	2	0.00
		91 = NEVER USED ALCOHOL.....	15536	27.19
		93 = DID NOT USE ALC PST 12 MOS OR USED <6 DYS.....	11935	20.89
		94 = DON'T KNOW.....	71	0.12
		97 = REFUSED.....	94	0.16
		98 = BLANK (NO ANSWER).....	336	0.59

SUBSTANCE DEPENDENCE AND ABUSE

During the past 12 months, were you able to cut down or stop drinking alcohol every time you wanted to or tried to?

ALCCUTEV¹	Len : 2	ABLE TO CUT/STOP DRNKG EVERY TIME PAST 12 MOS		
			Freq	Pct
		1 = Yes	7398	12.95
		2 = No.....	1144	2.00
		83 = DID NOT USE ALC PST 12 MOS OR USED <6 DYS Log asn.....	117	0.20
		91 = NEVER USED ALCOHOL.....	15536	27.19
		93 = DID NOT USE ALC PST 12 MOS OR USED <6 DYS	11935	20.89
		94 = DON'T KNOW.....	6	0.01
		97 = REFUSED	96	0.17
		98 = BLANK (NO ANSWER).....	409	0.72
		99 = LEGITIMATE SKIP	20505	35.88

During the past 12 months, did you cut down or stop drinking at least one time?

ALCCUT1X¹	Len : 2	CUT DOWN OR STOP DRNKG AT LEAST ONCE PAST 12 MOS		
			Freq	Pct
		1 = Yes	6979	12.21
		2 = No.....	14638	25.62
		83 = DID NOT USE ALC PST 12 MOS OR USED <6 DYS Log asn.....	117	0.20
		85 = BAD DATA Logically assigned	2	0.00
		91 = NEVER USED ALCOHOL.....	15536	27.19
		93 = DID NOT USE ALC PST 12 MOS OR USED <6 DYS	11935	20.89
		94 = DON'T KNOW.....	103	0.18
		97 = REFUSED	102	0.18
		98 = BLANK (NO ANSWER).....	336	0.59
		99 = LEGITIMATE SKIP	7398	12.95

Please look at the symptoms listed below. During the past 12 months, did you have 2 or more of these symptoms after you cut back or stopped drinking alcohol?

- Sweating or feeling that your heart was beating fast
- Having your hands tremble
- Having trouble sleeping
- Vomiting or feeling nauseous
- Seeing, hearing, or feeling things that weren't really there
- Feeling like you couldn't sit still
- Feeling anxious
- Having seizures or fits

ALCWD2SX¹	Len : 2	HAD 2+ ALC WITHDRAWAL SYMPTOMS PST 12 MOS		
			Freq	Pct
		1 = Yes	1467	2.57
		2 = No.....	12886	22.55
		83 = DID NOT USE ALC PST 12 MOS OR USED <6 DYS Log asn.....	117	0.20
		85 = BAD DATA Logically assigned	1	0.00
		91 = NEVER USED ALCOHOL.....	15536	27.19
		93 = DID NOT USE ALC PST 12 MOS OR USED <6 DYS	11935	20.89
		94 = DON'T KNOW.....	14	0.02
		97 = REFUSED	112	0.20
		98 = BLANK (NO ANSWER).....	440	0.77
		99 = LEGITIMATE SKIP	14638	25.62

SUBSTANCE DEPENDENCE AND ABUSE

Please look at the symptoms listed below. During the past 12 months, did you have 2 or more of these symptoms at the same time that lasted for longer than a day after you cut back or stopped drinking alcohol?

- Sweating or feeling that your heart was beating fast
- Having your hands tremble
- Having trouble sleeping
- Vomiting or feeling nauseous
- Seeing, hearing, or feeling things that weren't really there
- Feeling like you couldn't sit still
- Feeling anxious
- Having seizures or fits

ALCWDSMT¹ Len : 2 HAD 2+ ALC WDRAW SYM AT SAME TIME PST 12 MOS

	Freq	Pct
1 = Yes	754	1.32
2 = No.....	711	1.24
83 = DID NOT USE ALC PST 12 MOS OR USED <6 DYS Log asn.....	117	0.20
85 = BAD DATA Logically assigned.....	1	0.00
91 = NEVER USED ALCOHOL.....	15536	27.19
93 = DID NOT USE ALC PST 12 MOS OR USED <6 DYS	11935	20.89
94 = DON'T KNOW.....	2	0.00
97 = REFUSED	112	0.20
98 = BLANK (NO ANSWER).....	454	0.79
99 = LEGITIMATE SKIP	27524	48.16

During the past 12 months, did you have any problems with your emotions, nerves, or mental health that were probably caused or made worse by drinking alcohol?

ALCEMOPB¹ Len : 2 ALC CAUSE PRBS WITH EMOT/NERVES PAST 12 MOS

	Freq	Pct
1 = Yes	2139	3.74
2 = No.....	27004	47.25
83 = DID NOT USE ALC PST 12 MOS OR USED <6 DYS Log asn.....	117	0.20
85 = BAD DATA Logically assigned.....	2	0.00
91 = NEVER USED ALCOHOL.....	15536	27.19
93 = DID NOT USE ALC PST 12 MOS OR USED <6 DYS	11935	20.89
94 = DON'T KNOW.....	28	0.05
97 = REFUSED	49	0.09
98 = BLANK (NO ANSWER).....	336	0.59

Did you continue to drink alcohol even though you thought drinking was causing you to have problems with your emotions, nerves, or mental health?

ALCEMCTD¹ Len : 2 CONTD TO DRINK ALC DESPITE EMOT PRBS

	Freq	Pct
1 = Yes	1287	2.25
2 = No.....	852	1.49
83 = DID NOT USE ALC PST 12 MOS OR USED <6 DYS Log asn.....	117	0.20
91 = NEVER USED ALCOHOL.....	15536	27.19
93 = DID NOT USE ALC PST 12 MOS OR USED <6 DYS	11935	20.89
97 = REFUSED	49	0.09
98 = BLANK (NO ANSWER).....	366	0.64
99 = LEGITIMATE SKIP	27004	47.25

During the past 12 months, did you have any physical health problems that were probably caused or made worse by drinking alcohol?

ALCPHLPB¹ Len : 2 ANY PHYS PRBS CAUSED/WORSND BY ALC PST 12 MOS

	Freq	Pct
1 = Yes	773	1.35
2 = No.....	27085	47.40
83 = DID NOT USE ALC PST 12 MOS OR USED <6 DYS Log asn.....	117	0.20
85 = BAD DATA Logically assigned.....	2	0.00
91 = NEVER USED ALCOHOL.....	15536	27.19
93 = DID NOT USE ALC PST 12 MOS OR USED <6 DYS	11935	20.89
94 = DON'T KNOW.....	30	0.05
97 = REFUSED	45	0.08
98 = BLANK (NO ANSWER).....	336	0.59
99 = LEGITIMATE SKIP	1287	2.25

SUBSTANCE DEPENDENCE AND ABUSE

Did you continue to drink alcohol even though you thought drinking was causing you to have physical problems?

ALCPHCTD¹	Len : 2	CONTD TO DRINK ALC DESPITE PHYS PRBS		
			Freq	Pct
		1 = Yes	327	0.57
		2 = No.....	446	0.78
		83 = DID NOT USE ALC PST 12 MOS OR USED <6 DYS Log asn.....	117	0.20
		85 = BAD DATA Logically assigned	1	0.00
		91 = NEVER USED ALCOHOL.....	15536	27.19
		93 = DID NOT USE ALC PST 12 MOS OR USED <6 DYS	11935	20.89
		97 = REFUSED	45	0.08
		98 = BLANK (NO ANSWER).....	367	0.64
		99 = LEGITIMATE SKIP	28372	49.65

This question is about important activities such as working, going to school, taking care of children, doing fun things such as hobbies and sports, and spending time with friends and family.

During the past 12 months, did drinking alcohol cause you to give up or spend less time doing these types of important activities?

ALCLSACT¹	Len : 2	LESS ACTIVITIES B/C OF ALC USE PAST 12 MOS		
			Freq	Pct
		1 = Yes	1298	2.27
		2 = No.....	27856	48.75
		83 = DID NOT USE ALC PST 12 MOS OR USED <6 DYS Log asn.....	117	0.20
		85 = BAD DATA Logically assigned	2	0.00
		91 = NEVER USED ALCOHOL.....	15536	27.19
		93 = DID NOT USE ALC PST 12 MOS OR USED <6 DYS	11935	20.89
		94 = DON'T KNOW.....	24	0.04
		97 = REFUSED	42	0.07
		98 = BLANK (NO ANSWER).....	336	0.59

Sometimes people who drink alcohol have serious problems at home, work or school - such as:

- Neglecting their children
- Missing work or school
- Doing a poor job at work or school
- Losing a job or dropping out of school

During the past 12 months, did drinking alcohol cause you to have serious problems like this either at home, work, or school?

ALCSERP¹	Len : 2	ALC CAUSE SERS PRBS AT HOME/WORK/SCH PST 12 MOS		
			Freq	Pct
		1 = Yes	873	1.53
		2 = No.....	28278	49.48
		83 = DID NOT USE ALC PST 12 MOS OR USED <6 DYS Log asn.....	117	0.20
		85 = BAD DATA Logically assigned	2	0.00
		91 = NEVER USED ALCOHOL.....	15536	27.19
		93 = DID NOT USE ALC PST 12 MOS OR USED <6 DYS	11935	20.89
		94 = DON'T KNOW.....	26	0.05
		97 = REFUSED	43	0.08
		98 = BLANK (NO ANSWER).....	336	0.59

During the past 12 months, did you regularly drink alcohol and then do something where being drunk might have put you in physical danger?

ALCPDANG¹	Len : 2	DRNK ALC AND DO DANGEROUS ACTIVITIES PST 12 MOS		
			Freq	Pct
		1 = Yes	2192	3.84
		2 = No.....	26963	47.18
		83 = DID NOT USE ALC PST 12 MOS OR USED <6 DYS Log asn.....	117	0.20
		85 = BAD DATA Logically assigned	2	0.00
		91 = NEVER USED ALCOHOL.....	15536	27.19
		93 = DID NOT USE ALC PST 12 MOS OR USED <6 DYS	11935	20.89
		94 = DON'T KNOW.....	21	0.04
		97 = REFUSED	44	0.08
		98 = BLANK (NO ANSWER).....	336	0.59

SUBSTANCE DEPENDENCE AND ABUSE

During the past 12 months, did drinking alcohol cause you to do things that repeatedly got you in trouble with the law?

ALCLAWTR¹	Len : 2 DRNK ALC CAUSE PRBS WITH LAW PAST 12 MOS	Freq	Pct
	1 = Yes	375	0.66
	2 = No.....	28790	50.38
	83 = DID NOT USE ALC PST 12 MOS OR USED <6 DYS Log asn.....	117	0.20
	85 = BAD DATA Logically assigned	2	0.00
	91 = NEVER USED ALCOHOL.....	15536	27.19
	93 = DID NOT USE ALC PST 12 MOS OR USED <6 DYS	11935	20.89
	94 = DON'T KNOW.....	13	0.02
	97 = REFUSED	42	0.07
	98 = BLANK (NO ANSWER).....	336	0.59

During the past 12 months, did you have any problems with family or friends that were probably caused by your drinking?

ALCFMFPB¹	Len : 2 DRNK ALC CAUSE PRBS W/FAMILY/FRIENDS PST 12 MOS	Freq	Pct
	1 = Yes	1485	2.60
	2 = No.....	27681	48.44
	83 = DID NOT USE ALC PST 12 MOS OR USED <6 DYS Log asn.....	117	0.20
	85 = BAD DATA Logically assigned	2	0.00
	91 = NEVER USED ALCOHOL.....	15536	27.19
	93 = DID NOT USE ALC PST 12 MOS OR USED <6 DYS	11935	20.89
	94 = DON'T KNOW.....	12	0.02
	97 = REFUSED	41	0.07
	98 = BLANK (NO ANSWER).....	337	0.59

Did you continue to drink alcohol even though you thought your drinking caused problems with family or friends?

ALCFMCTD¹	Len : 2 CONTD TO DRINK ALC DESPITE PRBS W/ FAM/FRNDS	Freq	Pct
	1 = Yes	945	1.65
	2 = No.....	538	0.94
	83 = DID NOT USE ALC PST 12 MOS OR USED <6 DYS Log asn.....	117	0.20
	85 = BAD DATA Logically assigned	1	0.00
	91 = NEVER USED ALCOHOL.....	15536	27.19
	93 = DID NOT USE ALC PST 12 MOS OR USED <6 DYS	11935	20.89
	94 = DON'T KNOW.....	2	0.00
	97 = REFUSED	41	0.07
	98 = BLANK (NO ANSWER).....	350	0.61
	99 = LEGITIMATE SKIP	27681	48.44

Think about your use of marijuana or hashish during the past 12 months as you answer these next questions.

During the past 12 months, was there a month or more when you spent a lot of your time getting or using marijuana or hashish?

MRJLOTTM¹	Len : 2 SPENT MONTH/MORE GETTING/USING MJ PAST 12 MOS	Freq	Pct
	1 = Yes	3147	5.51
	2 = No.....	4479	7.84
	83 = DID NOT USE MJ PST 12 MOS OR USED <6 DYS Log asn.....	45	0.08
	91 = NEVER USED MARIJUANA	32819	57.43
	93 = DID NOT USE MJ PST 12 MOS OR USED <6 DYS	16404	28.71
	94 = DON'T KNOW.....	11	0.02
	97 = REFUSED	34	0.06
	98 = BLANK (NO ANSWER).....	207	0.36

SUBSTANCE DEPENDENCE AND ABUSE

During the past 12 months, was there a month or more when you spent a lot of your time getting over the effects of the marijuana or hashish you used?

MRJGTOVR¹ Len : 2 MONTH+ SPENT GETTING OVER MJ EFFECTS PST 12 MOS

	Freq	Pct
1 = Yes	109	0.19
2 = No.....	4378	7.66
83 = DID NOT USE MJ PST 12 MOS OR USED <6 DAY Log asn.....	45	0.08
91 = NEVER USED MARIJUANA	32819	57.43
93 = DID NOT USE MJ PST 12 MOS OR USED <6 DYS	16404	28.71
94 = DON'T KNOW.....	5	0.01
97 = REFUSED	32	0.06
98 = BLANK (NO ANSWER).....	207	0.36
99 = LEGITIMATE SKIP	3147	5.51

During the past 12 months, did you try to set limits on how often or how much marijuana or hashish you would use?

MRJLIMIT¹ Len : 2 SET LIMITS ON MARIJUANA USE PAST 12 MONTHS

	Freq	Pct
1 = Yes	2668	4.67
2 = No.....	4964	8.69
83 = DID NOT USE MJ PST 12 MOS OR USED <6 DAY Log asn.....	45	0.08
91 = NEVER USED MARIJUANA	32819	57.43
93 = DID NOT USE MJ PST 12 MOS OR USED <6 DYS	16404	28.71
94 = DON'T KNOW.....	8	0.01
97 = REFUSED	31	0.05
98 = BLANK (NO ANSWER).....	207	0.36

Were you able to keep to the limits you set, or did you often use marijuana or hashish more than you intended to?

MRJKPLMT¹ Len : 2 ABLE TO KEEP LIMITS OR USE MORE MJ PAST 12 MOS

	Freq	Pct
1 = Usually kept to the limits set.....	2173	3.80
2 = Often used more than intended.....	492	0.86
83 = DID NOT USE MJ PST 12 MOS OR USED <6 DAY Log asn.....	45	0.08
91 = NEVER USED MARIJUANA	32819	57.43
93 = DID NOT USE MJ PST 12 MOS OR USED <6 DYS	16404	28.71
94 = DON'T KNOW.....	2	0.00
97 = REFUSED	32	0.06
98 = BLANK (NO ANSWER).....	215	0.38
99 = LEGITIMATE SKIP	4964	8.69

During the past 12 months, did you need to use more marijuana or hashish than you used to in order to get the effect you wanted?

MRJNDMOR¹ Len : 2 NEEDED MORE MJ TO GET SAME EFFECT PST 12 MOS

	Freq	Pct
1 = Yes	1739	3.04
2 = No.....	5884	10.30
83 = DID NOT USE MJ PST 12 MOS OR USED <6 DAY Log asn.....	45	0.08
91 = NEVER USED MARIJUANA	32819	57.43
93 = DID NOT USE MJ PST 12 MOS OR USED <6 DYS	16404	28.71
94 = DON'T KNOW.....	11	0.02
97 = REFUSED	37	0.06
98 = BLANK (NO ANSWER).....	207	0.36

During the past 12 months, did you notice that using the same amount of marijuana or hashish had less effect on you than it used to?

MRJLSEFX¹ Len : 2 USING SAME AMT MJ HAD LESS EFFECT PAST 12 MOS

	Freq	Pct
1 = Yes	704	1.23
2 = No.....	5178	9.06
83 = DID NOT USE MJ PST 12 MOS OR USED <6 DAY Log asn.....	45	0.08
91 = NEVER USED MARIJUANA	32819	57.43
93 = DID NOT USE MJ PST 12 MOS OR USED <6 DYS	16404	28.71
94 = DON'T KNOW.....	15	0.03
97 = REFUSED	35	0.06
98 = BLANK (NO ANSWER).....	207	0.36
99 = LEGITIMATE SKIP	1739	3.04

SUBSTANCE DEPENDENCE AND ABUSE

During the past 12 months, did you want to or try to cut down or stop using marijuana or hashish?

MRJCUTDN¹	Len : 2	WANT/TRY TO CUT DOWN/STOP USING MJ PST 12 MOS		
			Freq	Pct
		1 = Yes	2781	4.87
		2 = No.....	4846	8.48
		83 = DID NOT USE MJ PST 12 MOS OR USED <6 DAY Log asn.....	45	0.08
		91 = NEVER USED MARIJUANA	32819	57.43
		93 = DID NOT USE MJ PST 12 MOS OR USED <6 DYS	16404	28.71
		94 = DON'T KNOW.....	7	0.01
		97 = REFUSED	37	0.06
		98 = BLANK (NO ANSWER).....	207	0.36

During the past 12 months, were you able to cut down or stop using marijuana or hashish every time you wanted to or tried to?

MRJCUTEV¹	Len : 2	ABLE TO CUT/STOP USING MJ EVERY TIME PST 12 MOS		
			Freq	Pct
		1 = Yes	2352	4.12
		2 = No.....	429	0.75
		83 = DID NOT USE MJ PST 12 MOS OR USED <6 DAY Log asn.....	45	0.08
		91 = NEVER USED MARIJUANA	32819	57.43
		93 = DID NOT USE MJ PST 12 MOS OR USED <6 DYS	16404	28.71
		97 = REFUSED	37	0.06
		98 = BLANK (NO ANSWER).....	214	0.37
		99 = LEGITIMATE SKIP	4846	8.48

During the past 12 months, did you have any problems with your emotions, nerves, or mental health that were probably caused or made worse by your use of marijuana or hashish?

MRJEMOPB¹	Len : 2	MJ CAUSE PRBS WITH EMOT/NERVES PAST 12 MOS		
			Freq	Pct
		1 = Yes	651	1.14
		2 = No.....	6978	12.21
		83 = DID NOT USE MJ PST 12 MOS OR USED <6 DAY Log asn.....	45	0.08
		91 = NEVER USED MARIJUANA	32819	57.43
		93 = DID NOT USE MJ PST 12 MOS OR USED <6 DYS	16404	28.71
		94 = DON'T KNOW.....	7	0.01
		97 = REFUSED	35	0.06
		98 = BLANK (NO ANSWER).....	207	0.36

Did you continue to use marijuana or hashish even though you thought it was causing you to have problems with your emotions, nerves, or mental health?

MRJEMCTD¹	Len : 2	CONTD USING MARIJUANA DESPITE EMOT PRBS		
			Freq	Pct
		1 = Yes	419	0.73
		2 = No.....	231	0.40
		83 = DID NOT USE MJ PST 12 MOS OR USED <6 DAY Log asn.....	45	0.08
		91 = NEVER USED MARIJUANA	32819	57.43
		93 = DID NOT USE MJ PST 12 MOS OR USED <6 DYS	16404	28.71
		94 = DON'T KNOW.....	1	0.00
		97 = REFUSED	35	0.06
		98 = BLANK (NO ANSWER).....	214	0.37
		99 = LEGITIMATE SKIP	6978	12.21

During the past 12 months, did you have any physical health problems that were probably caused or made worse by your use of marijuana or hashish?

MRJPHLPB¹	Len : 2	ANY PHYS PRBS CAUSED/WORSND BY MJ PST 12 MOS		
			Freq	Pct
		1 = Yes	138	0.24
		2 = No.....	7081	12.39
		83 = DID NOT USE MJ PST 12 MOS OR USED <6 DAY Log asn.....	45	0.08
		91 = NEVER USED MARIJUANA	32819	57.43
		93 = DID NOT USE MJ PST 12 MOS OR USED <6 DYS	16404	28.71
		94 = DON'T KNOW.....	2	0.00
		97 = REFUSED	31	0.05
		98 = BLANK (NO ANSWER).....	207	0.36
		99 = LEGITIMATE SKIP	419	0.73

SUBSTANCE DEPENDENCE AND ABUSE

Did you continue to use marijuana or hashish even though you thought it was causing you to have physical problems?

MRJPHCTD¹	Len : 2	CONTD TO USE MARIJUANA DESPITE PHYS PRBS		
			Freq	Pct
		1 = Yes	66	0.12
		2 = No.....	72	0.13
		83 = DID NOT USE MJ PST 12 MOS OR USED <6 DAY Log asn.....	45	0.08
		91 = NEVER USED MARIJUANA	32819	57.43
		93 = DID NOT USE MJ PST 12 MOS OR USED <6 DYS	16404	28.71
		97 = REFUSED	31	0.05
		98 = BLANK (NO ANSWER).....	209	0.37
		99 = LEGITIMATE SKIP	7500	13.12

This question is about important activities such as working, going to school, taking care of children, doing fun things such as hobbies and sports, and spending time with friends and family.

During the past 12 months, did using marijuana or hashish cause you to give up or spend less time doing these types of important activities?

MRJLSACT¹	Len : 2	LESS ACTIVITIES B/C OF MJ USE PAST 12 MOS		
			Freq	Pct
		1 = Yes	677	1.18
		2 = No.....	6957	12.17
		83 = DID NOT USE MJ PST 12 MOS OR USED <6 DAY Log asn.....	45	0.08
		91 = NEVER USED MARIJUANA	32819	57.43
		93 = DID NOT USE MJ PST 12 MOS OR USED <6 DYS	16404	28.71
		94 = DON'T KNOW.....	4	0.01
		97 = REFUSED	33	0.06
		98 = BLANK (NO ANSWER).....	207	0.36

Sometimes people who use marijuana or hashish have serious problems at home, work or school - such as:

- neglecting their children
- missing work or school
- doing a poor job at work or school
- losing a job or dropping out of school

During the past 12 months, did using marijuana or hashish cause you to have serious problems like this either at home, work, or school?

MRJSERP¹	Len : 2	MJ CAUSE SERS PRBS AT HOME/WORK/SCH PST 12 MOS		
			Freq	Pct
		1 = Yes	427	0.75
		2 = No.....	7207	12.61
		83 = DID NOT USE MJ PST 12 MOS OR USED <6 DAY Log asn.....	45	0.08
		91 = NEVER USED MARIJUANA	32819	57.43
		93 = DID NOT USE MJ PST 12 MOS OR USED <6 DYS	16404	28.71
		94 = DON'T KNOW.....	3	0.01
		97 = REFUSED	34	0.06
		98 = BLANK (NO ANSWER).....	207	0.36

During the past 12 months, did you regularly use marijuana or hashish and then do something where using marijuana or hashish might have put you in physical danger?

MRJPDANG¹	Len : 2	USING MJ AND DO DANGEROUS ACTIVITIES PST 12 MOS		
			Freq	Pct
		1 = Yes	331	0.58
		2 = No.....	7304	12.78
		83 = DID NOT USE MJ PST 12 MOS OR USED <6 DAY Log asn.....	45	0.08
		91 = NEVER USED MARIJUANA	32819	57.43
		93 = DID NOT USE MJ PST 12 MOS OR USED <6 DYS	16404	28.71
		94 = DON'T KNOW.....	3	0.01
		97 = REFUSED	33	0.06
		98 = BLANK (NO ANSWER).....	207	0.36

SUBSTANCE DEPENDENCE AND ABUSE

During the past 12 months, did using marijuana or hashish cause you to do things that repeatedly got you in trouble with the law?

MRJLAWTR¹	Len : 2 USING MJ CAUSE PRBS WITH LAW PAST 12 MOS		
		Freq	Pct
	1 = Yes	186	0.33
	2 = No.....	7449	13.04
	83 = DID NOT USE MJ PST 12 MOS OR USED <6 DAY Log asn.....	45	0.08
	91 = NEVER USED MARIJUANA	32819	57.43
	93 = DID NOT USE MJ PST 12 MOS OR USED <6 DYS	16404	28.71
	94 = DON'T KNOW.....	4	0.01
	97 = REFUSED	32	0.06
	98 = BLANK (NO ANSWER).....	207	0.36

During the past 12 months, did you have any problems with family or friends that were probably caused by your use of marijuana or hashish?

MRJFMFPB¹	Len : 2 USING MJ CAUSE PRBS W/FAMILY/FRIENDS PST 12 MOS		
		Freq	Pct
	1 = Yes	461	0.81
	2 = No.....	7172	12.55
	83 = DID NOT USE MJ PST 12 MOS OR USED <6 DAY Log asn.....	45	0.08
	91 = NEVER USED MARIJUANA	32819	57.43
	93 = DID NOT USE MJ PST 12 MOS OR USED <6 DYS	16404	28.71
	94 = DON'T KNOW.....	5	0.01
	97 = REFUSED	33	0.06
	98 = BLANK (NO ANSWER).....	207	0.36

Did you continue to use marijuana or hashish even though you thought it caused problems with family or friends?

MRJFMCTD¹	Len : 2 CONTD TO USE MJ DESPITE PRBS W/ FAM/FRNDS		
		Freq	Pct
	1 = Yes	329	0.58
	2 = No.....	131	0.23
	83 = DID NOT USE MJ PST 12 MOS OR USED <6 DAY Log asn.....	45	0.08
	91 = NEVER USED MARIJUANA	32819	57.43
	93 = DID NOT USE MJ PST 12 MOS OR USED <6 DYS	16404	28.71
	97 = REFUSED	34	0.06
	98 = BLANK (NO ANSWER).....	212	0.37
	99 = LEGITIMATE SKIP	7172	12.55

Think about your use of cocaine, (including the form of cocaine called "crack") during the past 12 months as you answer these next questions.

During the past 12 months, was there a month or more when you spent a lot of your time getting or using [COKEFILL]?

COCLOTTM¹	Len : 2 SPENT MONTH/MORE GETTING/USING COC PAST 12 MOS		
		Freq	Pct
	1 = Yes	147	0.26
	2 = No.....	1080	1.89
	91 = NEVER USED COCAINE	50385	88.17
	93 = DID NOT USE COCAINE IN THE PAST 12 MOS	5454	9.54
	94 = DON'T KNOW.....	2	0.00
	97 = REFUSED	17	0.03
	98 = BLANK (NO ANSWER).....	61	0.11

During the past 12 months, was there a month or more when you spent a lot of your time getting over the effects of the [COKEFILL] you used?

COCGTOVR¹	Len : 2 MONTH+ SPENT GETTING OVER COC EFFECTS PST 12 MOS		
		Freq	Pct
	1 = Yes	27	0.05
	2 = No.....	1052	1.84
	91 = NEVER USED COCAINE	50385	88.17
	93 = DID NOT USE COCAINE IN THE PAST 12 MOS	5454	9.54
	94 = DON'T KNOW.....	3	0.01
	97 = REFUSED	17	0.03
	98 = BLANK (NO ANSWER).....	61	0.11
	99 = LEGITIMATE SKIP	147	0.26

SUBSTANCE DEPENDENCE AND ABUSE

During the past 12 months, did you try to set limits on how often or how much [COKEFILL] you would use?

COCLIMIT¹	Len : 2 SET LIMITS ON COCAINE USE PAST 12 MONTHS	Freq	Pct
	1 = Yes	364	0.64
	2 = No.....	862	1.51
	91 = NEVER USED COCAINE	50385	88.17
	93 = DID NOT USE COCAINE IN THE PAST 12 MOS	5454	9.54
	94 = DON'T KNOW.....	4	0.01
	97 = REFUSED	16	0.03
	98 = BLANK (NO ANSWER).....	61	0.11

Were you able to keep to the limits you set, or did you often use [COKEFILL] more than you intended to?

COCKPLMT¹	Len : 2 ABLE TO KEEP LIMITS OR USED MORE COC PST 12 MOS	Freq	Pct
	1 = Usually kept to the limits set.....	284	0.50
	2 = Often used more than intended.....	80	0.14
	91 = NEVER USED COCAINE	50385	88.17
	93 = DID NOT USE COCAINE IN THE PAST 12 MOS	5454	9.54
	97 = REFUSED	16	0.03
	98 = BLANK (NO ANSWER).....	65	0.11
	99 = LEGITIMATE SKIP	862	1.51

During the past 12 months, did you need to use more [COKEFILL] than you used to in order to get the effect you wanted?

COCNDMOR¹	Len : 2 NEEDED MORE COC TO GET SAME EFFECT PST 12 MOS	Freq	Pct
	1 = Yes	141	0.25
	2 = No.....	1087	1.90
	91 = NEVER USED COCAINE	50385	88.17
	93 = DID NOT USE COCAINE IN THE PAST 12 MOS	5454	9.54
	94 = DON'T KNOW.....	1	0.00
	97 = REFUSED	17	0.03
	98 = BLANK (NO ANSWER).....	61	0.11

During the past 12 months, did you notice that using the same amount of [COKEFILL] had less effect on you than it used to?

COCLSEFX¹	Len : 2 USING SAME AMT COC HAD LESS EFFECT PAST 12 MOS	Freq	Pct
	1 = Yes	48	0.08
	2 = No.....	1031	1.80
	91 = NEVER USED COCAINE	50385	88.17
	93 = DID NOT USE COCAINE IN THE PAST 12 MOS	5454	9.54
	94 = DON'T KNOW.....	7	0.01
	97 = REFUSED	19	0.03
	98 = BLANK (NO ANSWER).....	61	0.11
	99 = LEGITIMATE SKIP	141	0.25

During the past 12 months, did you want to or try to cut down or stop using [COKEFILL]?

COCCUTDN¹	Len : 2 WANT/TRY TO CUT DOWN/STOP USING COC PAST 12 MOS	Freq	Pct
	1 = Yes	451	0.79
	2 = No.....	772	1.35
	91 = NEVER USED COCAINE	50385	88.17
	93 = DID NOT USE COCAINE IN THE PAST 12 MOS	5454	9.54
	94 = DON'T KNOW.....	5	0.01
	97 = REFUSED	18	0.03
	98 = BLANK (NO ANSWER).....	61	0.11

SUBSTANCE DEPENDENCE AND ABUSE

During the past 12 months, were you able to cut down or stop using [COKEFILL] every time you wanted to or tried to?

COCCUTEV¹	Len : 2	ABLE TO CUT/STOP USING COC EVERY TIME PAST 12 MOS		
			Freq	Pct
	1 = Yes		391	0.68
	2 = No.....		59	0.10
	91 = NEVER USED COCAINE		50385	88.17
	93 = DID NOT USE COCAINE IN THE PAST 12 MOS		5454	9.54
	97 = REFUSED		19	0.03
	98 = BLANK (NO ANSWER).....		66	0.12
	99 = LEGITIMATE SKIP		772	1.35

During the past 12 months, did you cut down or stop using [COKEFILL] at least one time?

COCCUT1X¹	Len : 2	CUT DOWN/STOP USING COC AT LEAST 1X PST 12 MOS		
			Freq	Pct
	1 = Yes		292	0.51
	2 = No.....		538	0.94
	91 = NEVER USED COCAINE		50385	88.17
	93 = DID NOT USE COCAINE IN THE PAST 12 MOS		5454	9.54
	94 = DON'T KNOW.....		9	0.02
	97 = REFUSED		16	0.03
	98 = BLANK (NO ANSWER).....		61	0.11
	99 = LEGITIMATE SKIP		391	0.68

During the past 12 months, have you felt kind of blue or down when you cut down or stopped using [COKEFILL]?

COCCFLBU¹	Len : 2	WHEN CUT DOWN ON COC, FELT BLUE PAST 12 MONTHS		
			Freq	Pct
	1 = Yes		120	0.21
	2 = No.....		562	0.98
	91 = NEVER USED COCAINE		50385	88.17
	93 = DID NOT USE COCAINE IN THE PAST 12 MOS		5454	9.54
	97 = REFUSED		17	0.03
	98 = BLANK (NO ANSWER).....		70	0.12
	99 = LEGITIMATE SKIP		538	0.94

Please look at the symptoms listed below. During the past 12 months, did you have 2 or more of these symptoms after you cut back or stopped using [COKEFILL]?

- Feeling tired or exhausted
- Having bad dreams
- Having trouble sleeping or sleeping more than you normally do
- Feeling hungry more often
- Feeling either very slowed down or like you couldn't sit still

COCWD2SX¹	Len : 2	HAD 2+ COC WITHDRAWAL SYMPTOMS PST 12 MOS		
			Freq	Pct
	1 = Yes		91	0.16
	2 = No.....		29	0.05
	91 = NEVER USED COCAINE		50385	88.17
	93 = DID NOT USE COCAINE IN THE PAST 12 MOS		5454	9.54
	97 = REFUSED		17	0.03
	98 = BLANK (NO ANSWER).....		70	0.12
	99 = LEGITIMATE SKIP		1100	1.92

SUBSTANCE DEPENDENCE AND ABUSE

Please look at the symptoms listed below. During the past 12 months, did you have 2 or more of these symptoms at the same time that lasted for longer than a day after you cut back or stopped using [COKEFILL]?

- Feeling tired or exhausted
- Having bad dreams
- Having trouble sleeping or sleeping more than you normally do
- Feeling hungry more often
- Feeling either very slowed down or like you couldn't sit still

COCWDSMT¹ Len : 2 HAD 2+ COC WDRAW SYM AT SAME TIME PAST 12 MOS

	Freq	Pct
1 = Yes	74	0.13
2 = No.....	17	0.03
91 = NEVER USED COCAINE	50385	88.17
93 = DID NOT USE COCAINE IN THE PAST 12 MOS	5454	9.54
97 = REFUSED	17	0.03
98 = BLANK (NO ANSWER).....	70	0.12
99 = LEGITIMATE SKIP	1129	1.98

During the past 12 months, did you have any problems with your emotions, nerves, or mental health that were probably caused or made worse by your use of [COKEFILL]?

COCEMOPB¹ Len : 2 COC CAUSE PRBS WITH EMOT/NERVES PAST 12 MOS

	Freq	Pct
1 = Yes	147	0.26
2 = No.....	1077	1.88
91 = NEVER USED COCAINE	50385	88.17
93 = DID NOT USE COCAINE IN THE PAST 12 MOS	5454	9.54
94 = DON'T KNOW.....	4	0.01
97 = REFUSED	18	0.03
98 = BLANK (NO ANSWER).....	61	0.11

Did you continue to use [COKEFILL] even though you thought it was causing you to have problems with your emotions, nerves, or mental health?

COCEMCTD¹ Len : 2 CONTD TO USE COC DESPITE EMOT PRBS

	Freq	Pct
1 = Yes	88	0.15
2 = No.....	59	0.10
91 = NEVER USED COCAINE	50385	88.17
93 = DID NOT USE COCAINE IN THE PAST 12 MOS	5454	9.54
97 = REFUSED	18	0.03
98 = BLANK (NO ANSWER).....	65	0.11
99 = LEGITIMATE SKIP	1077	1.88

During the past 12 months, did you have any physical health problems that were probably caused or made worse by your use of [COKEFILL]?

COCPHLPB¹ Len : 2 ANY PHYS PRBS CAUSED/WORSND BY COC PST 12 MOS

	Freq	Pct
1 = Yes	28	0.05
2 = No.....	1111	1.94
91 = NEVER USED COCAINE	50385	88.17
93 = DID NOT USE COCAINE IN THE PAST 12 MOS	5454	9.54
94 = DON'T KNOW.....	3	0.01
97 = REFUSED	16	0.03
98 = BLANK (NO ANSWER).....	61	0.11
99 = LEGITIMATE SKIP	88	0.15

SUBSTANCE DEPENDENCE AND ABUSE

Did you continue to use [COKEFILL] even though you thought it was causing you to have physical problems?

COCPHCTD¹	Len : 2	CONTD TO USE COC DESPITE PHYS PRBS		
			Freq	Pct
	1 = Yes		8	0.01
	2 = No.....		20	0.03
	91 = NEVER USED COCAINE		50385	88.17
	93 = DID NOT USE COCAINE IN THE PAST 12 MOS		5454	9.54
	97 = REFUSED		16	0.03
	98 = BLANK (NO ANSWER).....		64	0.11
	99 = LEGITIMATE SKIP		1199	2.10

This question is about important activities such as working, going to school, taking care of children, doing fun things such as hobbies and sports, and spending time with friends and family.

During the past 12 months, did using [COKEFILL] cause you to give up or spend less time doing these types of important activities?

COCLSACT¹	Len : 2	LESS ACTIVITIES B/C OF COC USE PAST 12 MOS		
			Freq	Pct
	1 = Yes		114	0.20
	2 = No.....		1112	1.95
	91 = NEVER USED COCAINE		50385	88.17
	93 = DID NOT USE COCAINE IN THE PAST 12 MOS		5454	9.54
	94 = DON'T KNOW.....		3	0.01
	97 = REFUSED		17	0.03
	98 = BLANK (NO ANSWER).....		61	0.11

Sometimes people who use [COKEFILL] have serious problems at home, work or school - such as:

- neglecting their children
- missing work or school
- doing a poor job at work or school
- losing a job or dropping out of school

During the past 12 months, did using [COKEFILL] cause you to have serious problems like this either at home, work, or school?

COCSERP¹	Len : 2	COC CAUSE SERS PRBS AT HOME/WORK/SCH PST 12 MOS		
			Freq	Pct
	1 = Yes		100	0.17
	2 = No.....		1126	1.97
	91 = NEVER USED COCAINE		50385	88.17
	93 = DID NOT USE COCAINE IN THE PAST 12 MOS		5454	9.54
	94 = DON'T KNOW.....		4	0.01
	97 = REFUSED		16	0.03
	98 = BLANK (NO ANSWER).....		61	0.11

During the past 12 months, did you regularly use [COKEFILL] and then do something where using [COKEFILL] might have put you in physical danger?

COCPDANG¹	Len : 2	USING COC AND DO DANGEROUS ACTIVITIES PST 12 MOS		
			Freq	Pct
	1 = Yes		96	0.17
	2 = No.....		1132	1.98
	91 = NEVER USED COCAINE		50385	88.17
	93 = DID NOT USE COCAINE IN THE PAST 12 MOS		5454	9.54
	94 = DON'T KNOW.....		2	0.00
	97 = REFUSED		16	0.03
	98 = BLANK (NO ANSWER).....		61	0.11

SUBSTANCE DEPENDENCE AND ABUSE

During the past 12 months, did using [COKEFILL] cause you to do things that repeatedly got you in trouble with the law?

COCLAWTR¹	Len : 2 USING COC CAUSE PRBS WITH LAW PAST 12 MOS		
		Freq	Pct
	1 = Yes	40	0.07
	2 = No.....	1187	2.08
	91 = NEVER USED COCAINE	50385	88.17
	93 = DID NOT USE COCAINE IN THE PAST 12 MOS	5454	9.54
	94 = DON'T KNOW.....	3	0.01
	97 = REFUSED	16	0.03
	98 = BLANK (NO ANSWER).....	61	0.11

During the past 12 months, did you have any problems with family or friends that were probably caused by your use of [COKEFILL]?

COCFMFPB¹	Len : 2 USING COC CAUSE PRBS W/FAMILY/FRIENDS PST 12 MOS		
		Freq	Pct
	1 = Yes	95	0.17
	2 = No.....	1134	1.98
	91 = NEVER USED COCAINE	50385	88.17
	93 = DID NOT USE COCAINE IN THE PAST 12 MOS	5454	9.54
	94 = DON'T KNOW.....	2	0.00
	97 = REFUSED	15	0.03
	98 = BLANK (NO ANSWER).....	61	0.11

Did you continue to use [COKEFILL] even though you thought it caused problems with family or friends?

COCFMCTD¹	Len : 2 CONTD TO USE COC DESPITE PRBS W/ FAM/FRNDS		
		Freq	Pct
	1 = Yes	72	0.13
	2 = No.....	23	0.04
	91 = NEVER USED COCAINE	50385	88.17
	93 = DID NOT USE COCAINE IN THE PAST 12 MOS	5454	9.54
	97 = REFUSED	15	0.03
	98 = BLANK (NO ANSWER).....	63	0.11
	99 = LEGITIMATE SKIP	1134	1.98

NOTE: The heroin variables in the SUBSTANCE DEPENDENCE AND ABUSE module take into account information from follow-up questions that were added to the SPECIAL DRUGS module in 2002 for the variables HRSMKREC and HRSNFREC. Respondents who had not previously reported heroin use in the past 12 months but who reported on follow-up that they smoked or sniffed heroin in the past 12 months were asked the heroin questions in the SUBSTANCE DEPENDENCE AND ABUSE module.

Think about your use of heroin during the past 12 months as you answer these next questions.

During the past 12 months, was there a month or more when you spent a lot of your time getting or using heroin?

HERLOTTM¹	Len : 2 SPENT MON/MORE GETTING/USING HEROIN PST 12 MOS		
		Freq	Pct
	1 = Yes	133	0.23
	2 = No.....	112	0.20
	91 = NEVER USED HEROIN.....	56150	98.26
	93 = DID NOT USE HEROIN IN THE PAST 12 MOS	702	1.23
	97 = REFUSED	4	0.01
	98 = BLANK (NO ANSWER).....	45	0.08

During the past 12 months, was there a month or more when you spent a lot of your time getting over the effects of the heroin you used?

HERGTOVR¹	Len : 2 MONTH+ SPENT GETTING OVR HEROIN EFFECTS PST 12 MO		
		Freq	Pct
	1 = Yes	11	0.02
	2 = No.....	101	0.18
	91 = NEVER USED HEROIN.....	56150	98.26
	93 = DID NOT USE HEROIN IN THE PAST 12 MOS	702	1.23
	97 = REFUSED	4	0.01
	98 = BLANK (NO ANSWER).....	45	0.08
	99 = LEGITIMATE SKIP	133	0.23

SUBSTANCE DEPENDENCE AND ABUSE

During the past 12 months, did you try to set limits on how often or how much heroin you would use?

HERLIMIT¹	Len : 2 SET LIMITS ON HEROIN USE PAST 12 MONTHS	Freq	Pct
	1 = Yes	149	0.26
	2 = No.....	96	0.17
	91 = NEVER USED HEROIN.....	56150	98.26
	93 = DID NOT USE HEROIN IN THE PAST 12 MOS	702	1.23
	97 = REFUSED	4	0.01
	98 = BLANK (NO ANSWER).....	45	0.08

Were you able to keep to the limits you set, or did you often use heroin more than you intended to?

HERKPLMT¹	Len : 2 ABLE TO KEEP LIMT OR USE MORE HEROIN PST 12 MOS	Freq	Pct
	1 = Usually kept to the limits set.....	65	0.11
	2 = Often used more than intended.....	83	0.15
	91 = NEVER USED HEROIN.....	56150	98.26
	93 = DID NOT USE HEROIN IN THE PAST 12 MOS	702	1.23
	97 = REFUSED	5	0.01
	98 = BLANK (NO ANSWER).....	45	0.08
	99 = LEGITIMATE SKIP	96	0.17

During the past 12 months, did you need to use more heroin than you used to in order to get the effect you wanted?

HERNDMOR¹	Len : 2 NEEDED MORE HEROIN TO GET SME EFFECT PST 12 MOS	Freq	Pct
	1 = Yes	127	0.22
	2 = No.....	118	0.21
	91 = NEVER USED HEROIN.....	56150	98.26
	93 = DID NOT USE HEROIN IN THE PAST 12 MOS	702	1.23
	97 = REFUSED	4	0.01
	98 = BLANK (NO ANSWER).....	45	0.08

During the past 12 months, did you notice that using the same amount of heroin had less effect on you than it used to?

HERLSEFX¹	Len : 2 USING SME AMT HEROIN HAD LESS EFFECT PST 12 MOS	Freq	Pct
	1 = Yes	13	0.02
	2 = No.....	105	0.18
	91 = NEVER USED HEROIN.....	56150	98.26
	93 = DID NOT USE HEROIN IN THE PAST 12 MOS	702	1.23
	97 = REFUSED	4	0.01
	98 = BLANK (NO ANSWER).....	45	0.08
	99 = LEGITIMATE SKIP	127	0.22

During the past 12 months, did you want to or try to cut down or stop using heroin?

HERCUTDN¹	Len : 2 WANT/TRY CUT DOWN/STOP USNG HEROIN PST 12 MOS	Freq	Pct
	1 = Yes	172	0.30
	2 = No.....	72	0.13
	91 = NEVER USED HEROIN.....	56150	98.26
	93 = DID NOT USE HEROIN IN THE PAST 12 MOS	702	1.23
	97 = REFUSED	5	0.01
	98 = BLANK (NO ANSWER).....	45	0.08

During the past 12 months, were you able to cut down or stop using heroin every time you wanted to or tried to?

HERCUTEV¹	Len : 2 ABLE TO CUT/STOP USNG HEROIN EVRY TIME PST 12 MOS	Freq	Pct
	1 = Yes	102	0.18
	2 = No.....	70	0.12
	91 = NEVER USED HEROIN.....	56150	98.26
	93 = DID NOT USE HEROIN IN THE PAST 12 MOS	702	1.23
	97 = REFUSED	5	0.01
	98 = BLANK (NO ANSWER).....	45	0.08
	99 = LEGITIMATE SKIP	72	0.13

SUBSTANCE DEPENDENCE AND ABUSE

During the past 12 months, did you cut down or stop using heroin at least one time?

HERCUT1X¹	Len : 2	CUT DOWN/STOP USNG HEROIN AT LEAST 1X PST 12 MOS		
			Freq	Pct
	1 = Yes		76	0.13
	2 = No.....		66	0.12
	91 = NEVER USED HEROIN.....		56150	98.26
	93 = DID NOT USE HEROIN IN THE PAST 12 MOS		702	1.23
	94 = DON'T KNOW.....		1	0.00
	97 = REFUSED		4	0.01
	98 = BLANK (NO ANSWER).....		45	0.08
	99 = LEGITIMATE SKIP		102	0.18

Please look at the symptoms listed below. During the past 12 months, did you have 3 or more of these symptoms after you cut back or stopped using heroin?

- Feeling kind of blue or down
- Vomiting or feeling nauseous
- Having cramps or muscle aches
- Having teary eyes or a runny nose
- Feeling sweaty, having enlarged eye pupils, or having body hair standing up on your skin
- Having diarrhea
- Yawning
- Having a fever
- Having trouble sleeping

HERWD3SX¹	Len : 2	HAD 3+ HEROIN WITHDRAWAL SYMPTOMS PST 12 MOS		
			Freq	Pct
	1 = Yes		142	0.25
	2 = No.....		36	0.06
	91 = NEVER USED HEROIN.....		56150	98.26
	93 = DID NOT USE HEROIN IN THE PAST 12 MOS		702	1.23
	97 = REFUSED		4	0.01
	98 = BLANK (NO ANSWER).....		46	0.08
	99 = LEGITIMATE SKIP		66	0.12

Please look at the symptoms listed below. During the past 12 months, did you have 3 or more of these symptoms at the same time that lasted for longer than a day after you cut back or stopped using heroin?

- Feeling kind of blue or down
- Vomiting or feeling nauseous
- Having cramps or muscle aches
- Having teary eyes or a runny nose
- Feeling sweaty, having enlarged eye pupils, or having body hair standing up on your skin
- Having diarrhea
- Yawning
- Having a fever
- Having trouble sleeping

HERWDSMT¹	Len : 2	HAD 3+ HEROIN WDRAW SYM SAME TIME PST 12 MOS		
			Freq	Pct
	1 = Yes		133	0.23
	2 = No.....		9	0.02
	91 = NEVER USED HEROIN.....		56150	98.26
	93 = DID NOT USE HEROIN IN THE PAST 12 MOS		702	1.23
	97 = REFUSED		4	0.01
	98 = BLANK (NO ANSWER).....		46	0.08
	99 = LEGITIMATE SKIP		102	0.18

SUBSTANCE DEPENDENCE AND ABUSE

During the past 12 months, did you have any problems with your emotions, nerves, or mental health that were probably caused or made worse by your use of heroin?

HEREMOPB¹ Len : 2 HEROIN CAUSE PRBS W/EMOT/NERVES PAST 12 MOS

	Freq	Pct
1 = Yes	136	0.24
2 = No.....	108	0.19
91 = NEVER USED HEROIN.....	56150	98.26
93 = DID NOT USE HEROIN IN THE PAST 12 MOS	702	1.23
94 = DON'T KNOW.....	1	0.00
97 = REFUSED	4	0.01
98 = BLANK (NO ANSWER).....	45	0.08

Did you continue to use heroin even though you thought it was causing you to have problems with your emotions, nerves, or mental health?

HEREMCTD¹ Len : 2 CONTD TO USE HEROIN DESPITE EMOT PRBS

	Freq	Pct
1 = Yes	110	0.19
2 = No.....	26	0.05
91 = NEVER USED HEROIN.....	56150	98.26
93 = DID NOT USE HEROIN IN THE PAST 12 MOS	702	1.23
97 = REFUSED	4	0.01
98 = BLANK (NO ANSWER).....	46	0.08
99 = LEGITIMATE SKIP	108	0.19

During the past 12 months, did you have any physical health problems that were probably caused or made worse by your use of heroin?

HERPHLPB¹ Len : 2 ANY PHYS PRBS CAUSED/WORSND BY HEROIN PST 12 MOS

	Freq	Pct
1 = Yes	15	0.03
2 = No.....	118	0.21
91 = NEVER USED HEROIN.....	56150	98.26
93 = DID NOT USE HEROIN IN THE PAST 12 MOS	702	1.23
94 = DON'T KNOW.....	2	0.00
97 = REFUSED	4	0.01
98 = BLANK (NO ANSWER).....	45	0.08
99 = LEGITIMATE SKIP	110	0.19

Did you continue to use heroin even though you thought it was causing you to have physical problems?

HERPHCTD¹ Len : 2 CONTD TO USE HEROIN DESPITE PHYS PRBS

	Freq	Pct
1 = Yes	4	0.01
2 = No.....	11	0.02
91 = NEVER USED HEROIN.....	56150	98.26
93 = DID NOT USE HEROIN IN THE PAST 12 MOS	702	1.23
97 = REFUSED	4	0.01
98 = BLANK (NO ANSWER).....	47	0.08
99 = LEGITIMATE SKIP	228	0.40

This question is about important activities such as working, going to school, taking care of children, doing fun things such as hobbies and sports, and spending time with friends and family.

During the past 12 months, did using heroin cause you to give up or spend less time doing these types of important activities?

HERLSACT¹ Len : 2 LESS ACTIVITIES B/C OF HEROIN USE PAST 12 MOS

	Freq	Pct
1 = Yes	118	0.21
2 = No.....	126	0.22
91 = NEVER USED HEROIN.....	56150	98.26
93 = DID NOT USE HEROIN IN THE PAST 12 MOS	702	1.23
94 = DON'T KNOW.....	1	0.00
97 = REFUSED	4	0.01
98 = BLANK (NO ANSWER).....	45	0.08

SUBSTANCE DEPENDENCE AND ABUSE

Sometimes people who use heroin have serious problems at home, work or school - such as:

- neglecting their children
- missing work or school
- doing a poor job at work or school
- losing a job or dropping out of school

During the past 12 months, did using heroin cause you to have serious problems like this either at home, work, or school?

HERSERPB¹ Len : 2 HEROIN CAUSE SER PRB AT HOM/WRK/SCH PST 12 MOS

	Freq	Pct
1 = Yes	101	0.18
2 = No.....	143	0.25
91 = NEVER USED HEROIN.....	56150	98.26
93 = DID NOT USE HEROIN IN THE PAST 12 MOS	702	1.23
94 = DON'T KNOW.....	1	0.00
97 = REFUSED	4	0.01
98 = BLANK (NO ANSWER).....	45	0.08

During the past 12 months, did you regularly use heroin and then do something where using heroin might have put you in physical danger?

HERPDANG¹ Len : 2 USING HEROIN & DO DANGEROUS ACTIVS PST 12 MOS

	Freq	Pct
1 = Yes	96	0.17
2 = No.....	148	0.26
91 = NEVER USED HEROIN.....	56150	98.26
93 = DID NOT USE HEROIN IN THE PAST 12 MOS	702	1.23
94 = DON'T KNOW.....	1	0.00
97 = REFUSED	4	0.01
98 = BLANK (NO ANSWER).....	45	0.08

During the past 12 months, did using heroin cause you to do things that repeatedly got you in trouble with the law?

HERLAWTR¹ Len : 2 USING HEROIN CAUSE PRBS WITH LAW PAST 12 MOS

	Freq	Pct
1 = Yes	52	0.09
2 = No.....	192	0.34
91 = NEVER USED HEROIN.....	56150	98.26
93 = DID NOT USE HEROIN IN THE PAST 12 MOS	702	1.23
94 = DON'T KNOW.....	1	0.00
97 = REFUSED	4	0.01
98 = BLANK (NO ANSWER).....	45	0.08

During the past 12 months, did you have any problems with family or friends that were probably caused by your use of heroin?

HERFMFPB¹ Len : 2 USING HEROIN CAUSE PRBS W/FAM/FRNDS PST 12 MOS

	Freq	Pct
1 = Yes	114	0.20
2 = No.....	130	0.23
91 = NEVER USED HEROIN.....	56150	98.26
93 = DID NOT USE HEROIN IN THE PAST 12 MOS	702	1.23
94 = DON'T KNOW.....	1	0.00
97 = REFUSED	4	0.01
98 = BLANK (NO ANSWER).....	45	0.08

Did you continue to use heroin even though you thought it caused problems with family or friends?

HERFMCTD¹ Len : 2 CONTD TO USE HEROIN DESPITE PRBS W/FAM/FRNDS

	Freq	Pct
1 = Yes	95	0.17
2 = No.....	19	0.03
91 = NEVER USED HEROIN.....	56150	98.26
93 = DID NOT USE HEROIN IN THE PAST 12 MOS	702	1.23
97 = REFUSED	4	0.01
98 = BLANK (NO ANSWER).....	46	0.08
99 = LEGITIMATE SKIP	130	0.23

SUBSTANCE DEPENDENCE AND ABUSE

Think about your use of hallucinogens, such as LSD, "acid", PCP, "Ecstasy" or "Molly", psilocybin (mushrooms), mescaline, or peyote during the past 12 months as you answer these next questions.

During the past 12 months, was there a month or more when you spent a lot of your time getting or using hallucinogens?

HALULOTTM¹	Len : 2	SPENT MON/MORE GETTING/USING HALLUC PST 12 MOS		
			Freq	Pct
		1 = Yes	104	0.18
		2 = No.....	1449	2.54
		91 = NEVER USED HALLUCINOGENS	48474	84.82
		93 = DID NOT USE HALLUCINOGENS IN THE PAST 12 MOS	6733	11.78
		94 = DON'T KNOW.....	1	0.00
		97 = REFUSED	12	0.02
		98 = BLANK (NO ANSWER).....	373	0.65

During the past 12 months, was there a month or more when you spent a lot of your time getting over the effects of the hallucinogens you used?

HALUGTOVR¹	Len : 2	MONTH+ SPENT GETTING OVR HALLUC EFFECTS PST 12 MO		
			Freq	Pct
		1 = Yes	42	0.07
		2 = No.....	1407	2.46
		91 = NEVER USED HALLUCINOGENS	48474	84.82
		93 = DID NOT USE HALLUCINOGENS IN THE PAST 12 MOS	6733	11.78
		94 = DON'T KNOW.....	3	0.01
		97 = REFUSED	10	0.02
		98 = BLANK (NO ANSWER).....	373	0.65
		99 = LEGITIMATE SKIP	104	0.18

During the past 12 months, did you try to set limits on how often or how much hallucinogens you would use?

HALULIMIT¹	Len : 2	SET LIMITS ON HALLUCINOGEN USE PAST 12 MONTHS		
			Freq	Pct
		1 = Yes	352	0.62
		2 = No.....	1198	2.10
		91 = NEVER USED HALLUCINOGENS	48474	84.82
		93 = DID NOT USE HALLUCINOGENS IN THE PAST 12 MOS	6733	11.78
		94 = DON'T KNOW.....	3	0.01
		97 = REFUSED	13	0.02
		98 = BLANK (NO ANSWER).....	373	0.65

Were you able to keep to the limits you set, or did you often use hallucinogens more than you intended to?

HALUKPLMT¹	Len : 2	ABLE TO KEEP LIMT OR USE MORE HALLUC PST 12 MOS		
			Freq	Pct
		1 = Usually kept to the limits set.....	341	0.60
		2 = Often used more than intended.....	11	0.02
		91 = NEVER USED HALLUCINOGENS	48474	84.82
		93 = DID NOT USE HALLUCINOGENS IN THE PAST 12 MOS	6733	11.78
		97 = REFUSED	13	0.02
		98 = BLANK (NO ANSWER).....	376	0.66
		99 = LEGITIMATE SKIP	1198	2.10

During the past 12 months, did you need to use more hallucinogens than you used to in order to get the effect you wanted?

HALUNDMOR¹	Len : 2	NEEDED MORE HALLUC TO GET SME EFFECT PST 12 MOS		
			Freq	Pct
		1 = Yes	83	0.15
		2 = No.....	1469	2.57
		91 = NEVER USED HALLUCINOGENS	48474	84.82
		93 = DID NOT USE HALLUCINOGENS IN THE PAST 12 MOS	6733	11.78
		94 = DON'T KNOW.....	4	0.01
		97 = REFUSED	10	0.02
		98 = BLANK (NO ANSWER).....	373	0.65

SUBSTANCE DEPENDENCE AND ABUSE

During the past 12 months, did you notice that using the same amount of hallucinogens had less effect on you than it used to?

HALULSEFX¹	Len : 2 USING SME AMT HALLUC HAD LESS EFFECT PAST 12 MOS		
		Freq	Pct
	1 = Yes	55	0.10
	2 = No.....	1411	2.47
	91 = NEVER USED HALLUCINOGENS	48474	84.82
	93 = DID NOT USE HALLUCINOGENS IN THE PAST 12 MOS	6733	11.78
	94 = DON'T KNOW.....	4	0.01
	97 = REFUSED	13	0.02
	98 = BLANK (NO ANSWER).....	373	0.65
	99 = LEGITIMATE SKIP	83	0.15

During the past 12 months, did you want to or try to cut down or stop using hallucinogens?

HALUCUTDN¹	Len : 2 WANT/TRY CUT DOWN/STOP USING HALLUC PST 12 MOS		
		Freq	Pct
	1 = Yes	330	0.58
	2 = No.....	1214	2.12
	91 = NEVER USED HALLUCINOGENS	48474	84.82
	93 = DID NOT USE HALLUCINOGENS IN THE PAST 12 MOS	6733	11.78
	94 = DON'T KNOW.....	4	0.01
	97 = REFUSED	18	0.03
	98 = BLANK (NO ANSWER).....	373	0.65

During the past 12 months, were you able to cut down or stop using hallucinogens every time you wanted to or tried to?

HALUCUTEV¹	Len : 2 ABLE TO CUT/STOP USING HALLUC EVRY TIME PST 12 MO		
		Freq	Pct
	1 = Yes	321	0.56
	2 = No.....	9	0.02
	91 = NEVER USED HALLUCINOGENS	48474	84.82
	93 = DID NOT USE HALLUCINOGENS IN THE PAST 12 MOS	6733	11.78
	97 = REFUSED	18	0.03
	98 = BLANK (NO ANSWER).....	377	0.66
	99 = LEGITIMATE SKIP	1214	2.12

During the past 12 months, did you have any problems with your emotions, nerves, or mental health that were probably caused or made worse by your use of hallucinogens?

HALUEMOPB¹	Len : 2 HALLUC CAUSE PRBS W/EMOT/NERVES PAST 12 MOS		
		Freq	Pct
	1 = Yes	109	0.19
	2 = No.....	1439	2.52
	91 = NEVER USED HALLUCINOGENS	48474	84.82
	93 = DID NOT USE HALLUCINOGENS IN THE PAST 12 MOS	6733	11.78
	94 = DON'T KNOW.....	3	0.01
	97 = REFUSED	15	0.03
	98 = BLANK (NO ANSWER).....	373	0.65

Did you continue to use hallucinogens even though you thought this was causing you to have problems with your emotions, nerves, or mental health?

HALUEMCTD¹	Len : 2 CONTD TO USE HALLUC DESPITE EMOT PRBS		
		Freq	Pct
	1 = Yes	46	0.08
	2 = No.....	62	0.11
	91 = NEVER USED HALLUCINOGENS	48474	84.82
	93 = DID NOT USE HALLUCINOGENS IN THE PAST 12 MOS	6733	11.78
	94 = DON'T KNOW.....	1	0.00
	97 = REFUSED	15	0.03
	98 = BLANK (NO ANSWER).....	376	0.66
	99 = LEGITIMATE SKIP	1439	2.52

SUBSTANCE DEPENDENCE AND ABUSE

During the past 12 months, did you have any physical health problems that were probably caused or made worse by your use of hallucinogens?

HALUPHLPB¹	Len : 2 ANY PHYS PRBS CAUSED/WORSND BY HALLUC PST 12 MOS		
		Freq	Pct
	1 = Yes	28	0.05
	2 = No.....	1473	2.58
	91 = NEVER USED HALLUCINOGENS	48474	84.82
	93 = DID NOT USE HALLUCINOGENS IN THE PAST 12 MOS	6733	11.78
	94 = DON'T KNOW.....	3	0.01
	97 = REFUSED	16	0.03
	98 = BLANK (NO ANSWER).....	373	0.65
	99 = LEGITIMATE SKIP	46	0.08

Did you continue to use hallucinogens even though you thought this was causing you to have physical problems?

HALUPHCTD¹	Len : 2 CONTD TO USE HALLUC DESPITE PHYS PRBS		
		Freq	Pct
	1 = Yes	6	0.01
	2 = No.....	22	0.04
	91 = NEVER USED HALLUCINOGENS	48474	84.82
	93 = DID NOT USE HALLUCINOGENS IN THE PAST 12 MOS	6733	11.78
	97 = REFUSED	16	0.03
	98 = BLANK (NO ANSWER).....	376	0.66
	99 = LEGITIMATE SKIP	1519	2.66

This question is about important activities such as working, going to school, taking care of children, doing fun things such as hobbies and sports, and spending time with friends and family.

During the past 12 months, did using hallucinogens cause you to give up or spend less time doing these types of important activities?

HALULSACT¹	Len : 2 LESS ACTIVITES B/C OF HALLUC USE PAST 12 MOS		
		Freq	Pct
	1 = Yes	43	0.08
	2 = No.....	1502	2.63
	91 = NEVER USED HALLUCINOGENS	48474	84.82
	93 = DID NOT USE HALLUCINOGENS IN THE PAST 12 MOS	6733	11.78
	94 = DON'T KNOW.....	3	0.01
	97 = REFUSED	18	0.03
	98 = BLANK (NO ANSWER).....	373	0.65

Sometimes people who use hallucinogens have serious problems at home, work or school - such as:

- neglecting their children
- missing work or school
- doing a poor job at work or school
- losing a job or dropping out of school

During the past 12 months, did using hallucinogens cause you to have serious problems like this either at home, work, or school?

HALUSERPB¹	Len : 2 HALLUC CAUSE SER PRBS AT HOM/WRK/SCH PST 12 MOS		
		Freq	Pct
	1 = Yes	38	0.07
	2 = No.....	1509	2.64
	91 = NEVER USED HALLUCINOGENS	48474	84.82
	93 = DID NOT USE HALLUCINOGENS IN THE PAST 12 MOS	6733	11.78
	94 = DON'T KNOW.....	3	0.01
	97 = REFUSED	16	0.03
	98 = BLANK (NO ANSWER).....	373	0.65

SUBSTANCE DEPENDENCE AND ABUSE

During the past 12 months, did you regularly use hallucinogens and then do something where using hallucinogens put you in physical danger?

HALUPDANG¹	Len : 2 USING HALLUC & DO DANGEROUS ACTIVS PST 12 MOS		
		Freq	Pct
	1 = Yes	63	0.11
	2 = No.....	1482	2.59
	91 = NEVER USED HALLUCINOGENS	48474	84.82
	93 = DID NOT USE HALLUCINOGENS IN THE PAST 12 MOS	6733	11.78
	94 = DON'T KNOW.....	4	0.01
	97 = REFUSED	17	0.03
	98 = BLANK (NO ANSWER).....	373	0.65

During the past 12 months, did using hallucinogens cause you to do things that repeatedly got you in trouble with the law?

HALULAWTR¹	Len : 2 USING HALLUC CAUSE PRBS WITH LAW PAST 12 MOS		
		Freq	Pct
	1 = Yes	22	0.04
	2 = No.....	1524	2.67
	91 = NEVER USED HALLUCINOGENS	48474	84.82
	93 = DID NOT USE HALLUCINOGENS IN THE PAST 12 MOS	6733	11.78
	94 = DON'T KNOW.....	3	0.01
	97 = REFUSED	17	0.03
	98 = BLANK (NO ANSWER).....	373	0.65

During the past 12 months, did you have any problems with family or friends that were probably caused by your use of hallucinogens?

HALUFMFPB¹	Len : 2 USING HALLUC CAUSE PRBS W/FAM/FRNDS PST 12 MOS		
		Freq	Pct
	1 = Yes	45	0.08
	2 = No.....	1502	2.63
	91 = NEVER USED HALLUCINOGENS	48474	84.82
	93 = DID NOT USE HALLUCINOGENS IN THE PAST 12 MOS	6733	11.78
	94 = DON'T KNOW.....	3	0.01
	97 = REFUSED	16	0.03
	98 = BLANK (NO ANSWER).....	373	0.65

Did you continue to use hallucinogens even though you thought this caused problems with family or friends?

HALUFMCTD¹	Len : 2 CONTD TO USE HALLUC DESPITE PRBS W/FAM/FRNDS		
		Freq	Pct
	1 = Yes	17	0.03
	2 = No.....	28	0.05
	91 = NEVER USED HALLUCINOGENS	48474	84.82
	93 = DID NOT USE HALLUCINOGENS IN THE PAST 12 MOS	6733	11.78
	97 = REFUSED	16	0.03
	98 = BLANK (NO ANSWER).....	376	0.66
	99 = LEGITIMATE SKIP	1502	2.63

Think about your use of inhalants, such as amyl nitrite, "poppers," nitrous oxide, gasoline or lighter fluids, glue, spray paints or correction fluids during the past 12 months as you answer these next questions.

During the past 12 months, was there a month or more when you spent a lot of your time getting or using inhalants?

INHLLOTM¹	Len : 2 SPENT MONTH/MORE GETTING/USING INH PAST 12 MOS		
		Freq	Pct
	1 = Yes	28	0.05
	2 = No.....	606	1.06
	85 = BAD DATA Logically assigned.....	2	0.00
	91 = NEVER USED INHALANTS	51118	89.45
	93 = DID NOT USE INHALANTS IN THE PAST 12 MOS	5095	8.92
	97 = REFUSED	6	0.01
	98 = BLANK (NO ANSWER).....	291	0.51

SUBSTANCE DEPENDENCE AND ABUSE

During the past 12 months, was there a month or more when you spent a lot of your time getting over the effects of the inhalants you used?

INHLGTOVR¹	Len : 2 MONTH+ SPENT GETTING OVER INH EFFECTS PST 12 MOS	Freq	Pct
	1 = Yes	16	0.03
	2 = No.....	586	1.03
	85 = BAD DATA Logically assigned	2	0.00
	91 = NEVER USED INHALANTS.....	51118	89.45
	93 = DID NOT USE INHALANTS IN THE PAST 12 MOS	5095	8.92
	94 = DON'T KNOW.....	2	0.00
	97 = REFUSED	8	0.01
	98 = BLANK (NO ANSWER).....	291	0.51
	99 = LEGITIMATE SKIP	28	0.05

During the past 12 months, did you try to set limits on how often or how much inhalants you would use?

INHLLIMIT¹	Len : 2 SET LIMITS ON INHALANT USE PAST 12 MONTHS	Freq	Pct
	1 = Yes	118	0.21
	2 = No.....	499	0.87
	85 = BAD DATA Logically assigned	2	0.00
	91 = NEVER USED INHALANTS.....	51118	89.45
	93 = DID NOT USE INHALANTS IN THE PAST 12 MOS	5095	8.92
	94 = DON'T KNOW.....	10	0.02
	97 = REFUSED	13	0.02
	98 = BLANK (NO ANSWER).....	291	0.51

Were you able to keep to the limits you set, or did you often use inhalants more than you intended to?

INHLKPLMT¹	Len : 2 ABLE TO KEEP LIMITS OR USE MORE INH PAST 12 MOS	Freq	Pct
	1 = Usually kept to the limits set.....	107	0.19
	2 = Often used more than intended.....	10	0.02
	85 = BAD DATA Logically assigned	1	0.00
	91 = NEVER USED INHALANTS.....	51118	89.45
	93 = DID NOT USE INHALANTS IN THE PAST 12 MOS	5095	8.92
	97 = REFUSED	14	0.02
	98 = BLANK (NO ANSWER).....	302	0.53
	99 = LEGITIMATE SKIP	499	0.87

During the past 12 months, did you need to use more inhalants than you used to in order to get the effect you wanted?

INHLNDMOR¹	Len : 2 NEEDED MORE INH TO GET SAME EFFECT PST 12 MOS	Freq	Pct
	1 = Yes	33	0.06
	2 = No.....	591	1.03
	85 = BAD DATA Logically assigned	2	0.00
	91 = NEVER USED INHALANTS.....	51118	89.45
	93 = DID NOT USE INHALANTS IN THE PAST 12 MOS	5095	8.92
	94 = DON'T KNOW.....	6	0.01
	97 = REFUSED	10	0.02
	98 = BLANK (NO ANSWER).....	291	0.51

During the past 12 months, did you notice that using the same amount of inhalants had less effect on you than it used to?

INHLLSEFX¹	Len : 2 USING SAME AMT INH HAD LESS EFFECT PAST 12 MOS	Freq	Pct
	1 = Yes	35	0.06
	2 = No.....	548	0.96
	85 = BAD DATA Logically assigned	1	0.00
	91 = NEVER USED INHALANTS.....	51118	89.45
	93 = DID NOT USE INHALANTS IN THE PAST 12 MOS	5095	8.92
	94 = DON'T KNOW.....	12	0.02
	97 = REFUSED	12	0.02
	98 = BLANK (NO ANSWER).....	292	0.51
	99 = LEGITIMATE SKIP	33	0.06

SUBSTANCE DEPENDENCE AND ABUSE

During the past 12 months, did you want to or try to cut down or stop using inhalants?

INHLCUTDN¹	Len : 2 WANT/TRY TO CUT DOWN/STOP USING INH PAST 12 MOS	Freq	Pct
	1 = Yes	207	0.36
	2 = No.....	407	0.71
	85 = BAD DATA Logically assigned.....	2	0.00
	91 = NEVER USED INHALANTS.....	51118	89.45
	93 = DID NOT USE INHALANTS IN THE PAST 12 MOS	5095	8.92
	94 = DON'T KNOW.....	16	0.03
	97 = REFUSED	10	0.02
	98 = BLANK (NO ANSWER).....	291	0.51

During the past 12 months, were you able to cut down or stop using inhalants every time you wanted to or tried to?

INHLCUTEV¹	Len : 2 ABLE TO CUT/STOP USING INH EVERY TIME PAST 12 MOS	Freq	Pct
	1 = Yes	197	0.34
	2 = No.....	10	0.02
	91 = NEVER USED INHALANTS.....	51118	89.45
	93 = DID NOT USE INHALANTS IN THE PAST 12 MOS	5095	8.92
	97 = REFUSED	10	0.02
	98 = BLANK (NO ANSWER).....	309	0.54
	99 = LEGITIMATE SKIP	407	0.71

During the past 12 months, did you have any problems with your emotions, nerves, or mental health that were probably caused or made worse by your use of inhalants?

INHLEMOBP¹	Len : 2 INH CAUSE PRBS WITH EMOT/NERVES PAST 12 MOS	Freq	Pct
	1 = Yes	37	0.06
	2 = No.....	585	1.02
	85 = BAD DATA Logically assigned.....	2	0.00
	91 = NEVER USED INHALANTS.....	51118	89.45
	93 = DID NOT USE INHALANTS IN THE PAST 12 MOS	5095	8.92
	94 = DON'T KNOW.....	8	0.01
	97 = REFUSED	10	0.02
	98 = BLANK (NO ANSWER).....	291	0.51

Did you continue to use inhalants even though you thought this was causing you to have problems with your emotions, nerves, or mental health?

INHLEMCTD¹	Len : 2 CONTD TO USE INHALANTS DESPITE EMOT PRBS	Freq	Pct
	1 = Yes	19	0.03
	2 = No.....	18	0.03
	91 = NEVER USED INHALANTS.....	51118	89.45
	93 = DID NOT USE INHALANTS IN THE PAST 12 MOS	5095	8.92
	97 = REFUSED	10	0.02
	98 = BLANK (NO ANSWER).....	301	0.53
	99 = LEGITIMATE SKIP	585	1.02

During the past 12 months, did you have any physical health problems that were probably caused or made worse by your use of inhalants?

INHPLPHBP¹	Len : 2 ANY PHYS PRBS CAUSED/WORSND BY INH PST 12 MOS	Freq	Pct
	1 = Yes	17	0.03
	2 = No.....	588	1.03
	85 = BAD DATA Logically assigned.....	2	0.00
	91 = NEVER USED INHALANTS.....	51118	89.45
	93 = DID NOT USE INHALANTS IN THE PAST 12 MOS	5095	8.92
	94 = DON'T KNOW.....	8	0.01
	97 = REFUSED	8	0.01
	98 = BLANK (NO ANSWER).....	291	0.51
	99 = LEGITIMATE SKIP	19	0.03

SUBSTANCE DEPENDENCE AND ABUSE

Did you continue to use inhalants even though you thought this was causing you to have physical problems?

INHLPHCTD¹	Len : 2	CONTD TO USE INHALANTS DESPITE PHYS PRBS		
			Freq	Pct
		1 = Yes	6	0.01
		2 = No.....	11	0.02
		91 = NEVER USED INHALANTS.....	51118	89.45
		93 = DID NOT USE INHALANTS IN THE PAST 12 MOS	5095	8.92
		97 = REFUSED	8	0.01
		98 = BLANK (NO ANSWER).....	301	0.53
		99 = LEGITIMATE SKIP	607	1.06

This question is about important activities such as working, going to school, taking care of children, doing fun things such as hobbies and sports, and spending time with friends and family.

During the past 12 months, did using inhalants cause you to give up or spend less time doing these types of important activities?

INHLLSACT¹	Len : 2	LESS ACTIVITIES B/C OF INH USE PAST 12 MOS		
			Freq	Pct
		1 = Yes	25	0.04
		2 = No.....	600	1.05
		85 = BAD DATA Logically assigned	2	0.00
		91 = NEVER USED INHALANTS.....	51118	89.45
		93 = DID NOT USE INHALANTS IN THE PAST 12 MOS	5095	8.92
		94 = DON'T KNOW.....	6	0.01
		97 = REFUSED	9	0.02
		98 = BLANK (NO ANSWER).....	291	0.51

Sometimes people who use inhalants have serious problems at home, work or school - such as:

- neglecting their children
- missing work or school
- doing a poor job at work or school
- losing a job or dropping out of school

During the past 12 months, did using inhalants cause you to have serious problems like this either at home, work, or school?

INHLSERP¹	Len : 2	INH CAUSE SERS PRBS AT HOME/WORK/SCH PST 12 MOS		
			Freq	Pct
		1 = Yes	21	0.04
		2 = No.....	606	1.06
		85 = BAD DATA Logically assigned	2	0.00
		91 = NEVER USED INHALANTS.....	51118	89.45
		93 = DID NOT USE INHALANTS IN THE PAST 12 MOS	5095	8.92
		94 = DON'T KNOW.....	3	0.01
		97 = REFUSED	10	0.02
		98 = BLANK (NO ANSWER).....	291	0.51

During the past 12 months, did you regularly use inhalants and then do something where using inhalants might have put you in physical danger?

INHLPDANG¹	Len : 2	USING INH AND DO DANGEROUS ACTIVITIES PST 12 MOS		
			Freq	Pct
		1 = Yes	20	0.03
		2 = No.....	609	1.07
		85 = BAD DATA Logically assigned	2	0.00
		91 = NEVER USED INHALANTS.....	51118	89.45
		93 = DID NOT USE INHALANTS IN THE PAST 12 MOS	5095	8.92
		94 = DON'T KNOW.....	2	0.00
		97 = REFUSED	9	0.02
		98 = BLANK (NO ANSWER).....	291	0.51

SUBSTANCE DEPENDENCE AND ABUSE

During the past 12 months, did using inhalants cause you to do things that repeatedly got you in trouble with the law?

INHLLAWTR¹	Len : 2 USING INH CAUSE PRBS WITH LAW PAST 12 MOS		
		Freq	Pct
	1 = Yes	7	0.01
	2 = No.....	624	1.09
	85 = BAD DATA Logically assigned.....	2	0.00
	91 = NEVER USED INHALANTS.....	51118	89.45
	93 = DID NOT USE INHALANTS IN THE PAST 12 MOS	5095	8.92
	94 = DON'T KNOW.....	2	0.00
	97 = REFUSED	7	0.01
	98 = BLANK (NO ANSWER).....	291	0.51

During the past 12 months, did you have any problems with family or friends that were probably caused by your use of inhalants?

INHLMFPB¹	Len : 2 USING INH CAUSE PRBS W/FAMILY/FRIENDS PST 12 MOS		
		Freq	Pct
	1 = Yes	21	0.04
	2 = No.....	610	1.07
	85 = BAD DATA Logically assigned.....	2	0.00
	91 = NEVER USED INHALANTS.....	51118	89.45
	93 = DID NOT USE INHALANTS IN THE PAST 12 MOS	5095	8.92
	94 = DON'T KNOW.....	2	0.00
	97 = REFUSED	7	0.01
	98 = BLANK (NO ANSWER).....	291	0.51

Did you continue to use inhalants even though you thought this caused problems with family or friends?

INHLMCTD¹	Len : 2 CONTD TO USE INH DESPITE PRBS W/ FAM/FRNDS		
		Freq	Pct
	1 = Yes	10	0.02
	2 = No.....	11	0.02
	91 = NEVER USED INHALANTS.....	51118	89.45
	93 = DID NOT USE INHALANTS IN THE PAST 12 MOS	5095	8.92
	97 = REFUSED	7	0.01
	98 = BLANK (NO ANSWER).....	295	0.52
	99 = LEGITIMATE SKIP	610	1.07

Think about your use of methamphetamine during the past 12 months as you answer these next questions.

During the past 12 months, was there a month or more when you spent a lot of your time getting or using methamphetamine?

METHLOTTM¹	Len : 2 SPENT MONTH/MORE GETTING/USING METH PAST 12 MOS		
		Freq	Pct
	1 = Yes	151	0.26
	2 = No.....	242	0.42
	91 = NEVER USED METHAMPHETAMINE.....	54458	95.30
	93 = DID NOT USE METHAMPHETAMINE IN THE PAST 12 MOS	2209	3.87
	97 = REFUSED	5	0.01
	98 = BLANK (NO ANSWER).....	81	0.14

During the past 12 months, was there a month or more when you spent a lot of your time getting over the effects of the methamphetamine you used?

METHGTOVR¹	Len : 2 MONTH+ SPENT GETTING OVER METH EFFECTS PST 12 MOS		
		Freq	Pct
	1 = Yes	28	0.05
	2 = No.....	212	0.37
	91 = NEVER USED METHAMPHETAMINE.....	54458	95.30
	93 = DID NOT USE METHAMPHETAMINE IN THE PAST 12 MOS	2209	3.87
	94 = DON'T KNOW.....	1	0.00
	97 = REFUSED	6	0.01
	98 = BLANK (NO ANSWER).....	81	0.14
	99 = LEGITIMATE SKIP	151	0.26

SUBSTANCE DEPENDENCE AND ABUSE

During the past 12 months, did you try to set limits on how often or how much methamphetamine you would use?

METHLIMIT¹	Len : 2 SET LIMITS ON METH USE PAST 12 MONTHS		
		Freq	Pct
	1 = Yes	169	0.30
	2 = No.....	220	0.38
	91 = NEVER USED METHAMPHETAMINE.....	54458	95.30
	93 = DID NOT USE METHAMPHETAMINE IN THE PAST 12 MOS	2209	3.87
	94 = DON'T KNOW.....	2	0.00
	97 = REFUSED	7	0.01
	98 = BLANK (NO ANSWER).....	81	0.14

Were you able to keep to the limits you set, or did you often use methamphetamine more than you intended to?

METHKPLMT¹	Len : 2 ABLE TO KEEP LIMITS OR USED MORE METH PAST 12 MOS		
		Freq	Pct
	1 = Usually kept to the limits set.....	101	0.18
	2 = Often used more than intended.....	66	0.12
	91 = NEVER USED METHAMPHETAMINE.....	54458	95.30
	93 = DID NOT USE METHAMPHETAMINE IN THE PAST 12 MOS	2209	3.87
	94 = DON'T KNOW.....	1	0.00
	97 = REFUSED	8	0.01
	98 = BLANK (NO ANSWER).....	83	0.15
	99 = LEGITIMATE SKIP	220	0.38

During the past 12 months, did you need to use more methamphetamine than you used to in order to get the effect you wanted?

METHNDMOR¹	Len : 2 NEEDED MORE METH TO GET SAME EFFECT PAST 12 MOS		
		Freq	Pct
	1 = Yes	134	0.23
	2 = No.....	257	0.45
	91 = NEVER USED METHAMPHETAMINE.....	54458	95.30
	93 = DID NOT USE METHAMPHETAMINE IN THE PAST 12 MOS	2209	3.87
	97 = REFUSED	7	0.01
	98 = BLANK (NO ANSWER).....	81	0.14

During the past 12 months, did you notice that using the same amount of methamphetamine had less effect on you than it used to?

METHLSEFX¹	Len : 2 USING SAME AMT METH HAD LESS EFFECT PAST 12 MOS		
		Freq	Pct
	1 = Yes	27	0.05
	2 = No.....	230	0.40
	91 = NEVER USED METHAMPHETAMINE.....	54458	95.30
	93 = DID NOT USE METHAMPHETAMINE IN THE PAST 12 MOS	2209	3.87
	97 = REFUSED	7	0.01
	98 = BLANK (NO ANSWER).....	81	0.14
	99 = LEGITIMATE SKIP	134	0.23

During the past 12 months, did you want to or try to cut down or stop using methamphetamine?

METHCUTDN¹	Len : 2 WANT/TRY TO CUT DOWN/STOP USING METH PAST 12 MOS		
		Freq	Pct
	1 = Yes	234	0.41
	2 = No.....	156	0.27
	91 = NEVER USED METHAMPHETAMINE.....	54458	95.30
	93 = DID NOT USE METHAMPHETAMINE IN THE PAST 12 MOS	2209	3.87
	94 = DON'T KNOW.....	1	0.00
	97 = REFUSED	7	0.01
	98 = BLANK (NO ANSWER).....	81	0.14

SUBSTANCE DEPENDENCE AND ABUSE

During the past 12 months, were you able to cut down or stop using methamphetamine every time you wanted to or tried to?

METHCUTEV¹ Len : 2 ABLE TO CUT/STOP USING METH EVERY TIME PAST 12 MOS

	Freq	Pct
1 = Yes	174	0.30
2 = No.....	59	0.10
91 = NEVER USED METHAMPHETAMINE.....	54458	95.30
93 = DID NOT USE METHAMPHETAMINE IN THE PAST 12 MOS	2209	3.87
97 = REFUSED	8	0.01
98 = BLANK (NO ANSWER).....	82	0.14
99 = LEGITIMATE SKIP	156	0.27

During the past 12 months, did you cut down or stop using methamphetamine at least one time?

METHCUT1X¹ Len : 2 CUT DOWN OR STOP USING METH AT LEAST 1X PST 12 MOS

	Freq	Pct
1 = Yes	102	0.18
2 = No.....	113	0.20
91 = NEVER USED METHAMPHETAMINE.....	54458	95.30
93 = DID NOT USE METHAMPHETAMINE IN THE PAST 12 MOS	2209	3.87
94 = DON'T KNOW.....	1	0.00
97 = REFUSED	8	0.01
98 = BLANK (NO ANSWER).....	81	0.14
99 = LEGITIMATE SKIP	174	0.30

During the past 12 months, have you felt kind of blue or down when you cut down or stopped using methamphetamine?

METHFLBLU¹ Len : 2 WHEN CUT DOWN ON METH, FELT BLUE PAST 12 MONTHS

	Freq	Pct
1 = Yes	140	0.24
2 = No.....	135	0.24
91 = NEVER USED METHAMPHETAMINE.....	54458	95.30
93 = DID NOT USE METHAMPHETAMINE IN THE PAST 12 MOS	2209	3.87
94 = DON'T KNOW.....	1	0.00
97 = REFUSED	8	0.01
98 = BLANK (NO ANSWER).....	82	0.14
99 = LEGITIMATE SKIP	113	0.20

Please look at the symptoms listed below. During the past 12 months, did you have 2 or more of these symptoms after you cut back or stopped using methamphetamine?

- Feeling tired or exhausted
- Having bad dreams
- Having trouble sleeping or sleeping more than you normally do
- Feeling hungry more often
- Feeling either very slowed down or like you couldn't sit still

METHWD2SX¹ Len : 2 HAD 2+ METH WITHDRAWAL SYMPTOMS PAST 12 MOS

	Freq	Pct
1 = Yes	134	0.23
2 = No.....	6	0.01
91 = NEVER USED METHAMPHETAMINE.....	54458	95.30
93 = DID NOT USE METHAMPHETAMINE IN THE PAST 12 MOS	2209	3.87
97 = REFUSED	8	0.01
98 = BLANK (NO ANSWER).....	83	0.15
99 = LEGITIMATE SKIP	248	0.43

SUBSTANCE DEPENDENCE AND ABUSE

Please look at the symptoms listed below. During the past 12 months, did you have 2 or more of these symptoms at the same time that lasted for longer than a day after you cut back or stopped using methamphetamine?

- Feeling tired or exhausted
- Having bad dreams
- Having trouble sleeping or sleeping more than you normally do
- Feeling hungry more often
- Feeling either very slowed down or like you couldn't sit still

METHWDSMT¹ Len : 2 HAD 2+ METH WDRAW SYM AT SAME TIME PAST 12 MOS

	Freq	Pct
1 = Yes	124	0.22
2 = No.....	10	0.02
91 = NEVER USED METHAMPHETAMINE.....	54458	95.30
93 = DID NOT USE METHAMPHETAMINE IN THE PAST 12 MOS	2209	3.87
97 = REFUSED	8	0.01
98 = BLANK (NO ANSWER).....	83	0.15
99 = LEGITIMATE SKIP	254	0.44

During the past 12 months, did you have any problems with your emotions, nerves, or mental health that were probably caused or made worse by your use of methamphetamine?

METHEMOPB¹ Len : 2 METH CAUSE PROBS WITH EMOT/NERVES PAST 12 MOS

	Freq	Pct
1 = Yes.....	164	0.29
2 = No.....	225	0.39
91 = NEVER USED METHAMPHETAMINE.....	54458	95.30
93 = DID NOT USE METHAMPHETAMINE IN THE PAST 12 MOS	2209	3.87
94 = DON'T KNOW.....	1	0.00
97 = REFUSED	8	0.01
98 = BLANK (NO ANSWER).....	81	0.14

Did you continue to use methamphetamine even though you thought it was causing you to have problems with your emotions, nerves, or mental health?

METHEMCTD¹ Len : 2 CONTD TO USE METH DESPITE EMOT PROBS

	Freq	Pct
1 = Yes	111	0.19
2 = No.....	53	0.09
91 = NEVER USED METHAMPHETAMINE.....	54458	95.30
93 = DID NOT USE METHAMPHETAMINE IN THE PAST 12 MOS	2209	3.87
97 = REFUSED	8	0.01
98 = BLANK (NO ANSWER).....	82	0.14
99 = LEGITIMATE SKIP	225	0.39

During the past 12 months, did you have any physical health problems that were probably caused or made worse by your use of methamphetamine?

METHPLPB¹ Len : 2 ANY PHYS PROBS CAUSED/WORSND BY METH PAST 12 MOS

	Freq	Pct
1 = Yes.....	29	0.05
2 = No.....	250	0.44
91 = NEVER USED METHAMPHETAMINE.....	54458	95.30
93 = DID NOT USE METHAMPHETAMINE IN THE PAST 12 MOS	2209	3.87
94 = DON'T KNOW.....	1	0.00
97 = REFUSED	7	0.01
98 = BLANK (NO ANSWER).....	81	0.14
99 = LEGITIMATE SKIP	111	0.19

SUBSTANCE DEPENDENCE AND ABUSE

Did you continue to use methamphetamine even though you thought it was causing you to have physical problems?

METHPHCTD¹	Len : 2	CONTD TO USE METH DESPITE PHYS PROBS		
			Freq	Pct
	1 = Yes		15	0.03
	2 = No.....		14	0.02
	91 = NEVER USED METHAMPHETAMINE.....		54458	95.30
	93 = DID NOT USE METHAMPHETAMINE IN THE PAST 12 MOS		2209	3.87
	97 = REFUSED		7	0.01
	98 = BLANK (NO ANSWER).....		82	0.14
	99 = LEGITIMATE SKIP		361	0.63

This question is about important activities such as working, going to school, taking care of children, doing fun things such as hobbies and sports, and spending time with friends and family.

During the past 12 months, did using methamphetamine cause you to give up or spend less time doing these types of important activities?

METHLSACT¹	Len : 2	LESS ACTIVITIES B/C OF METH USE PAST 12 MOS		
			Freq	Pct
	1 = Yes		137	0.24
	2 = No.....		254	0.44
	91 = NEVER USED METHAMPHETAMINE.....		54458	95.30
	93 = DID NOT USE METHAMPHETAMINE IN THE PAST 12 MOS		2209	3.87
	97 = REFUSED		7	0.01
	98 = BLANK (NO ANSWER).....		81	0.14

Sometimes people who use methamphetamine have serious problems at home, work or school - such as:

- neglecting their children
- missing work or school
- doing a poor job at work or school
- losing a job or dropping out of school

During the past 12 months, did using methamphetamine cause you to have serious problems like this either at home, work, or school?

METHSERPB¹	Len : 2	METH CAUSE SERS PROBS AT HOME/WORK/SCH PST 12 MOS		
			Freq	Pct
	1 = Yes		116	0.20
	2 = No.....		274	0.48
	91 = NEVER USED METHAMPHETAMINE.....		54458	95.30
	93 = DID NOT USE METHAMPHETAMINE IN THE PAST 12 MOS		2209	3.87
	94 = DON'T KNOW.....		1	0.00
	97 = REFUSED		7	0.01
	98 = BLANK (NO ANSWER).....		81	0.14

During the past 12 months, did you regularly use methamphetamine and then do something where using methamphetamine might have put you in physical danger?

METHPDANG¹	Len : 2	USING METH AND DO DANGEROUS ACTIVITIES PST 12 MOS		
			Freq	Pct
	1 = Yes		90	0.16
	2 = No.....		300	0.52
	91 = NEVER USED METHAMPHETAMINE.....		54458	95.30
	93 = DID NOT USE METHAMPHETAMINE IN THE PAST 12 MOS		2209	3.87
	94 = DON'T KNOW.....		1	0.00
	97 = REFUSED		7	0.01
	98 = BLANK (NO ANSWER).....		81	0.14

During the past 12 months, did using methamphetamine cause you to do things that repeatedly got you in trouble with the law?

METHLAWTR¹	Len : 2	USING METH CAUSE PROBS WITH LAW PAST 12 MOS		
			Freq	Pct
	1 = Yes		49	0.09
	2 = No.....		341	0.60
	91 = NEVER USED METHAMPHETAMINE.....		54458	95.30
	93 = DID NOT USE METHAMPHETAMINE IN THE PAST 12 MOS		2209	3.87
	97 = REFUSED		8	0.01
	98 = BLANK (NO ANSWER).....		81	0.14

SUBSTANCE DEPENDENCE AND ABUSE

During the past 12 months, did you have any problems with family or friends that were probably caused by your use of methamphetamine?

METHFMFPB¹ Len : 2 USING METH CAUSE PROBS W/FAMILY/FRIENDS PST 12 MOS

	Freq	Pct
1 = Yes	132	0.23
2 = No.....	259	0.45
91 = NEVER USED METHAMPHETAMINE.....	54458	95.30
93 = DID NOT USE METHAMPHETAMINE IN THE PAST 12 MOS	2209	3.87
97 = REFUSED	7	0.01
98 = BLANK (NO ANSWER).....	81	0.14

Did you continue to use methamphetamine even though you thought it caused problems with family or friends?

METHFMCTD¹ Len : 2 CONTD TO USE METH DESPITE PROBS W/FAMILY/FRIENDS

	Freq	Pct
1 = Yes	95	0.17
2 = No.....	37	0.06
91 = NEVER USED METHAMPHETAMINE.....	54458	95.30
93 = DID NOT USE METHAMPHETAMINE IN THE PAST 12 MOS	2209	3.87
97 = REFUSED	7	0.01
98 = BLANK (NO ANSWER).....	81	0.14
99 = LEGITIMATE SKIP	259	0.45

Think about your use of prescription pain relievers during the past 12 months as you answer these next questions. Remember, we are only interested in prescription pain relievers that you used in a way a doctor did not direct you to.

Earlier the computer recorded that in the past 12 months you used [PRFILL2] in a way a doctor did not direct you to use [PRNUMFILL]?

During the past 12 months, was there a month or more when you spent a lot of time getting or using prescription pain relievers?

PNRLLOTTM¹ Len : 2 SPENT MON/MORE GETTNG/USNG PN RLVR PST 12 MOS

	Freq	Pct
1 = Yes	457	0.80
2 = No.....	2708	4.74
83 = DID NOT USE PAIN RELIEVERS PST 12 MOS Log assn.....	332	0.58
85 = BAD DATA Logically assigned.....	4	0.01
91 = NEVER USED PAIN RELIEVERS.....	50227	87.89
93 = DID NOT USE PAIN RELIEVERS IN THE PAST 12 MOS	3092	5.41
94 = DON'T KNOW.....	8	0.01
97 = REFUSED	8	0.01
98 = BLANK (NO ANSWER).....	310	0.54

During the past 12 months, was there a month or more when you spent a lot of your time getting over the effects of the prescription pain relievers you used?

PNRLGTOVR¹ Len : 2 MON+ SPNT GETTING OVER PN RLVR EFFECTS PST 12 MOS

	Freq	Pct
1 = Yes	67	0.12
2 = No.....	2637	4.61
83 = DID NOT USE PAIN RELIEVERS PST 12 MOS Log assn.....	332	0.58
85 = BAD DATA Logically assigned.....	4	0.01
91 = NEVER USED PAIN RELIEVERS.....	50227	87.89
93 = DID NOT USE PAIN RELIEVERS IN THE PAST 12 MOS	3092	5.41
94 = DON'T KNOW.....	10	0.02
97 = REFUSED	10	0.02
98 = BLANK (NO ANSWER).....	310	0.54
99 = LEGITIMATE SKIP	457	0.80

SUBSTANCE DEPENDENCE AND ABUSE

During the past 12 months, did you try to set limits on how often or how much prescription pain relievers you would use?

PNRLLIMIT¹	Len : 2 SET LIMITS ON PAIN RELIEVER USE PAST 12 MONTHS		
		Freq	Pct
	1 = Yes	852	1.49
	2 = No.....	2292	4.01
	83 = DID NOT USE PAIN RELIEVERS PST 12 MOS Log assn.....	332	0.58
	85 = BAD DATA Logically assigned.....	4	0.01
	91 = NEVER USED PAIN RELIEVERS.....	50227	87.89
	93 = DID NOT USE PAIN RELIEVERS IN THE PAST 12 MOS	3092	5.41
	94 = DON'T KNOW.....	24	0.04
	97 = REFUSED	13	0.02
	98 = BLANK (NO ANSWER).....	310	0.54

Were you able to keep to the limits you set, or did you often use prescription pain relievers more than you intended to?

PNRLKPLMT¹	Len : 2 ABLE TO KEEP LIMT/USE MORE PN RLVR PST 12 MOS		
		Freq	Pct
	1 = Usually kept to the limits set.....	645	1.13
	2 = Often used more than intended.....	205	0.36
	83 = DID NOT USE PAIN RELIEVERS PST 12 MOS Log assn.....	332	0.58
	91 = NEVER USED PAIN RELIEVERS.....	50227	87.89
	93 = DID NOT USE PAIN RELIEVERS IN THE PAST 12 MOS	3092	5.41
	94 = DON'T KNOW.....	1	0.00
	97 = REFUSED	14	0.02
	98 = BLANK (NO ANSWER).....	338	0.59
	99 = LEGITIMATE SKIP	2292	4.01

During the past 12 months, did you need to use more prescription pain relievers than you used to in order to get the effect you wanted?

PNRLNDMOR¹	Len : 2 NEEDED MORE PN RLVR TO GET SME EFFECT PST 12 MOS		
		Freq	Pct
	1 = Yes	526	0.92
	2 = No.....	2621	4.59
	83 = DID NOT USE PAIN RELIEVERS PST 12 MOS Log assn.....	332	0.58
	85 = BAD DATA Logically assigned.....	4	0.01
	91 = NEVER USED PAIN RELIEVERS.....	50227	87.89
	93 = DID NOT USE PAIN RELIEVERS IN THE PAST 12 MOS	3092	5.41
	94 = DON'T KNOW.....	19	0.03
	97 = REFUSED	15	0.03
	98 = BLANK (NO ANSWER).....	310	0.54

During the past 12 months, did you notice that using the same amount of prescription pain relievers had less effect on you than it used to?

PNRLSEFX¹	Len : 2 USING SME AMT PN RLVR HAD LESS EFFECT PST 12 MOS		
		Freq	Pct
	1 = Yes	200	0.35
	2 = No.....	2418	4.23
	83 = DID NOT USE PAIN RELIEVERS PST 12 MOS Log assn.....	332	0.58
	85 = BAD DATA Logically assigned.....	4	0.01
	91 = NEVER USED PAIN RELIEVERS.....	50227	87.89
	93 = DID NOT USE PAIN RELIEVERS IN THE PAST 12 MOS	3092	5.41
	94 = DON'T KNOW.....	20	0.03
	97 = REFUSED	17	0.03
	98 = BLANK (NO ANSWER).....	310	0.54
	99 = LEGITIMATE SKIP	526	0.92

SUBSTANCE DEPENDENCE AND ABUSE

During the past 12 months, did you want to or try to cut down or stop using prescription pain relievers?

PNRLCUTDN¹	Len : 2	WANT/TRY CUT DOWN/STOP USNG PN RLVR PST 12 MOS		
			Freq	Pct
		1 = Yes	1082	1.89
		2 = No.....	2047	3.58
		83 = DID NOT USE PAIN RELIEVERS PST 12 MOS Log assn.....	332	0.58
		85 = BAD DATA Logically assigned	4	0.01
		91 = NEVER USED PAIN RELIEVERS.....	50227	87.89
		93 = DID NOT USE PAIN RELIEVERS IN THE PAST 12 MOS	3092	5.41
		94 = DON'T KNOW.....	27	0.05
		97 = REFUSED	25	0.04
		98 = BLANK (NO ANSWER).....	310	0.54

During the past 12 months, were you able to cut down or stop using prescription pain relievers every time you wanted to or tried to?

PNRLCUTEV¹	Len : 2	ABLE TO CUT/STOP USNG PN RLVR EVRY TIME PST 12 MO		
			Freq	Pct
		1 = Yes	904	1.58
		2 = No.....	177	0.31
		83 = DID NOT USE PAIN RELIEVERS PST 12 MOS Log assn.....	332	0.58
		91 = NEVER USED PAIN RELIEVERS.....	50227	87.89
		93 = DID NOT USE PAIN RELIEVERS IN THE PAST 12 MOS	3092	5.41
		94 = DON'T KNOW.....	1	0.00
		97 = REFUSED	25	0.04
		98 = BLANK (NO ANSWER).....	341	0.60
		99 = LEGITIMATE SKIP	2047	3.58

During the past 12 months, did you cut down or stop using prescription pain relievers at least one time?

PNRLCUT1X¹	Len : 2	CUT DOWN/STOP USNG PN RLVR AT LEAST 1X PST 12 MOS		
			Freq	Pct
		1 = Yes	656	1.15
		2 = No.....	1573	2.75
		83 = DID NOT USE PAIN RELIEVERS PST 12 MOS Log assn.....	332	0.58
		85 = BAD DATA Logically assigned	4	0.01
		91 = NEVER USED PAIN RELIEVERS.....	50227	87.89
		93 = DID NOT USE PAIN RELIEVERS IN THE PAST 12 MOS	3092	5.41
		94 = DON'T KNOW.....	23	0.04
		97 = REFUSED	25	0.04
		98 = BLANK (NO ANSWER).....	310	0.54
		99 = LEGITIMATE SKIP	904	1.58

Please look at the symptoms listed below. During the past 12 months, did you have 3 or more of these symptoms after you cut back or stopped using prescription pain relievers?

- Feeling kind of blue or down
- Vomiting or feeling nauseous
- Having cramps or muscle aches
- Having teary eyes or a runny nose
- Feeling sweaty, having enlarged eye pupils, or having body hair standing up on your skin
- Having diarrhea
- Yawning
- Having a fever
- Having trouble sleeping

PNRLWD3SX¹	Len : 2	HAD 3+ PN RLVR WITHDRAWAL SYMPTOMS PST 12 MOS		
			Freq	Pct
		1 = Yes	515	0.90
		2 = No.....	1039	1.82
		83 = DID NOT USE PAIN RELIEVERS PST 12 MOS Log assn.....	332	0.58
		91 = NEVER USED PAIN RELIEVERS.....	50227	87.89
		93 = DID NOT USE PAIN RELIEVERS IN THE PAST 12 MOS	3092	5.41
		94 = DON'T KNOW.....	3	0.01
		97 = REFUSED	28	0.05
		98 = BLANK (NO ANSWER).....	337	0.59
		99 = LEGITIMATE SKIP	1573	2.75

SUBSTANCE DEPENDENCE AND ABUSE

Please look at the symptoms listed below. During the past 12 months, did you have 3 or more of these symptoms at the same time that lasted for longer than a day after you cut back or stopped using prescription pain relievers?

- Feeling kind of blue or down
- Vomiting or feeling nauseous
- Having cramps or muscle aches
- Having teary eyes or a runny nose
- Feeling sweaty, having enlarged eye pupils, or having body hair standing up on your skin
- Having diarrhea
- Yawning
- Having a fever
- Having trouble sleeping

PNRLWDSMT¹ Len : 2 HAD 3+ PN RLVR WDRAW SYM SAME TIME PST 12 MOS

	Freq	Pct
1 = Yes	375	0.66
2 = No.....	139	0.24
83 = DID NOT USE PAIN RELIEVERS PST 12 MOS Log assn.....	332	0.58
91 = NEVER USED PAIN RELIEVERS.....	50227	87.89
93 = DID NOT USE PAIN RELIEVERS IN THE PAST 12 MOS	3092	5.41
94 = DON'T KNOW.....	1	0.00
97 = REFUSED	28	0.05
98 = BLANK (NO ANSWER).....	340	0.59
99 = LEGITIMATE SKIP	2612	4.57

During the past 12 months, did you have any problems with your emotions, nerves, or mental health that were probably caused or made worse by your use of prescription pain relievers?

PNRLEMOPB¹ Len : 2 PN RLVR CAUSE PRBS W/EMOT/NERVES PST 12 MOS

	Freq	Pct
1 = Yes	396	0.69
2 = No.....	2753	4.82
83 = DID NOT USE PAIN RELIEVERS PST 12 MOS Log assn.....	332	0.58
85 = BAD DATA Logically assigned.....	4	0.01
91 = NEVER USED PAIN RELIEVERS.....	50227	87.89
93 = DID NOT USE PAIN RELIEVERS IN THE PAST 12 MOS	3092	5.41
94 = DON'T KNOW.....	13	0.02
97 = REFUSED	19	0.03
98 = BLANK (NO ANSWER).....	310	0.54

Did you continue to use prescription pain relievers even though you thought this was causing you to have problems with your emotions, nerves, or mental health?

PNRLEMCTD¹ Len : 2 CONTD TO USE PN RLVR DESPITE EMOT PRBS

	Freq	Pct
1 = Yes	251	0.44
2 = No.....	145	0.25
83 = DID NOT USE PAIN RELIEVERS PST 12 MOS Log assn.....	332	0.58
91 = NEVER USED PAIN RELIEVERS.....	50227	87.89
93 = DID NOT USE PAIN RELIEVERS IN THE PAST 12 MOS	3092	5.41
97 = REFUSED	19	0.03
98 = BLANK (NO ANSWER).....	327	0.57
99 = LEGITIMATE SKIP	2753	4.82

During the past 12 months, did you have any physical health problems that were probably caused or made worse by your use of prescription pain relievers?

PNRLPHLPB¹ Len : 2 ANY PHYS PRBS CAUSD/WORSND BY PN RLVR PST 12 MOS

	Freq	Pct
1 = Yes	72	0.13
2 = No.....	2827	4.95
83 = DID NOT USE PAIN RELIEVERS PST 12 MOS Log assn.....	332	0.58
85 = BAD DATA Logically assigned.....	4	0.01
91 = NEVER USED PAIN RELIEVERS.....	50227	87.89
93 = DID NOT USE PAIN RELIEVERS IN THE PAST 12 MOS	3092	5.41
94 = DON'T KNOW.....	15	0.03
97 = REFUSED	16	0.03
98 = BLANK (NO ANSWER).....	310	0.54
99 = LEGITIMATE SKIP	251	0.44

SUBSTANCE DEPENDENCE AND ABUSE

Did you continue to use prescription pain relievers even though you thought this was causing you to have physical problems?

PNRLPHCTD¹	Len : 2	CONTD TO USE PN RLVR DESPITE PHYS PRBS		
			Freq	Pct
	1 = Yes		30	0.05
	2 = No.....		42	0.07
	83 = DID NOT USE PAIN RELIEVERS PST 12 MOS Log assn.....		332	0.58
	91 = NEVER USED PAIN RELIEVERS.....		50227	87.89
	93 = DID NOT USE PAIN RELIEVERS IN THE PAST 12 MOS		3092	5.41
	97 = REFUSED		16	0.03
	98 = BLANK (NO ANSWER).....		329	0.58
	99 = LEGITIMATE SKIP		3078	5.39

This question is about important activities such as working, going to school, taking care of children, doing fun things such as hobbies and sports, and spending time with friends and family.

During the past 12 months, did using prescription pain relievers cause you to give up or spend less time doing these types of important activities?

PNRLLSACT¹	Len : 2	LESS ACTIVITIES B/C OF PN RLVR USE PAST 12 MOS		
			Freq	Pct
	1 = Yes		275	0.48
	2 = No.....		2880	5.04
	83 = DID NOT USE PAIN RELIEVERS PST 12 MOS Log assn.....		332	0.58
	85 = BAD DATA Logically assigned.....		4	0.01
	91 = NEVER USED PAIN RELIEVERS.....		50227	87.89
	93 = DID NOT USE PAIN RELIEVERS IN THE PAST 12 MOS		3092	5.41
	94 = DON'T KNOW.....		11	0.02
	97 = REFUSED		15	0.03
	98 = BLANK (NO ANSWER).....		310	0.54

Sometimes people who use prescription pain relievers have serious problems at home, work or school - such as:

- neglecting their children
- missing work or school
- doing a poor job at work or school
- losing a job or dropping out of school

During the past 12 months, did using prescription pain relievers cause you to have serious problems like this either at home, work, or school?

PNRLSERPB¹	Len : 2	PN RLVR CAUSE SER PRB AT HOM/WRK/SCH PST 12 MOS		
			Freq	Pct
	1 = Yes		223	0.39
	2 = No.....		2936	5.14
	83 = DID NOT USE PAIN RELIEVERS PST 12 MOS Log assn.....		332	0.58
	85 = BAD DATA Logically assigned.....		4	0.01
	91 = NEVER USED PAIN RELIEVERS.....		50227	87.89
	93 = DID NOT USE PAIN RELIEVERS IN THE PAST 12 MOS		3092	5.41
	94 = DON'T KNOW.....		11	0.02
	97 = REFUSED		11	0.02
	98 = BLANK (NO ANSWER).....		310	0.54

During the past 12 months, did you regularly use prescription pain relievers and then do something where using prescription pain relievers might have put you in physical danger?

PNRLPDANG¹	Len : 2	USING PN RLVR & DO DANGEROUS ACTIVS PST 12 MOS		
			Freq	Pct
	1 = Yes		174	0.30
	2 = No.....		2987	5.23
	83 = DID NOT USE PAIN RELIEVERS PST 12 MOS Log assn.....		332	0.58
	85 = BAD DATA Logically assigned.....		4	0.01
	91 = NEVER USED PAIN RELIEVERS.....		50227	87.89
	93 = DID NOT USE PAIN RELIEVERS IN THE PAST 12 MOS		3092	5.41
	94 = DON'T KNOW.....		8	0.01
	97 = REFUSED		12	0.02
	98 = BLANK (NO ANSWER).....		310	0.54

SUBSTANCE DEPENDENCE AND ABUSE

During the past 12 months, did using prescription pain relievers cause you to do things that repeatedly got you in trouble with the law?

PNRLLAWTR¹	Len : 2 USING PN RLVR CAUSE PRBS WITH LAW PAST 12 MOS	Freq	Pct
	1 = Yes	80	0.14
	2 = No.....	3082	5.39
	83 = DID NOT USE PAIN RELIEVERS PST 12 MOS Log assn.....	332	0.58
	85 = BAD DATA Logically assigned.....	4	0.01
	91 = NEVER USED PAIN RELIEVERS.....	50227	87.89
	93 = DID NOT USE PAIN RELIEVERS IN THE PAST 12 MOS	3092	5.41
	94 = DON'T KNOW.....	8	0.01
	97 = REFUSED	11	0.02
	98 = BLANK (NO ANSWER).....	310	0.54

During the past 12 months, did you have any problems with family or friends that were probably caused by your use of prescription pain relievers?

PNRFLMFPB¹	Len : 2 USING PN RLVR CAUSE PRBS W/FAM/FRNDS PST 12 MOS	Freq	Pct
	1 = Yes	226	0.40
	2 = No.....	2937	5.14
	83 = DID NOT USE PAIN RELIEVERS PST 12 MOS Log assn.....	332	0.58
	85 = BAD DATA Logically assigned.....	4	0.01
	91 = NEVER USED PAIN RELIEVERS.....	50227	87.89
	93 = DID NOT USE PAIN RELIEVERS IN THE PAST 12 MOS	3092	5.41
	94 = DON'T KNOW.....	7	0.01
	97 = REFUSED	11	0.02
	98 = BLANK (NO ANSWER).....	310	0.54

Did you continue to use prescription pain relievers even though you thought this caused problems with family or friends?

PNRFLMCTD¹	Len : 2 CONTD TO USE PN RLVR DESPITE PRBS W/FAM/FRNDS	Freq	Pct
	1 = Yes	168	0.29
	2 = No.....	58	0.10
	83 = DID NOT USE PAIN RELIEVERS PST 12 MOS Log assn.....	332	0.58
	91 = NEVER USED PAIN RELIEVERS.....	50227	87.89
	93 = DID NOT USE PAIN RELIEVERS IN THE PAST 12 MOS	3092	5.41
	97 = REFUSED	11	0.02
	98 = BLANK (NO ANSWER).....	321	0.56
	99 = LEGITIMATE SKIP	2937	5.14

Think about your use of prescription tranquilizers during the past 12 months as you answer these next questions. Remember, we are only interested in prescription tranquilizers that you used in any way a doctor did not direct you to.

Earlier the computer recorded that in the past 12 months you used [TRFILL2] in a way a doctor did not direct you to use [TRNUMFILL]?

During the past 12 months, was there a month or more when you spent a lot of your time getting or using prescription tranquilizers?

TRQLLOTTM¹	Len : 2 SPENT MONTH/MORE GETTING/USING TRN PAST 12 MOS	Freq	Pct
	1 = Yes	135	0.24
	2 = No.....	1443	2.53
	83 = DID NOT USE TRANQUILIZERS PST 12 MOS Log assn.....	245	0.43
	91 = NEVER USED TRANQUILIZERS	54120	94.70
	93 = DID NOT USE TRANQUILIZERS IN THE PAST 12 MOS	988	1.73
	94 = DON'T KNOW.....	2	0.00
	97 = REFUSED	4	0.01
	98 = BLANK (NO ANSWER).....	209	0.37

SUBSTANCE DEPENDENCE AND ABUSE

During the past 12 months, was there a month or more when you spent a lot of your time getting over the effects of the prescription tranquilizers you used?

TRQLGTOVR¹	Len : 2 MONTH+ SPENT GETTING OVER TRN EFFECTS PST 12 MOS		
		Freq	Pct
	1 = Yes	29	0.05
	2 = No.....	1417	2.48
	83 = DID NOT USE TRANQUILIZERS PST 12 MOS Log assn.....	245	0.43
	91 = NEVER USED TRANQUILIZERS	54120	94.70
	93 = DID NOT USE TRANQUILIZERS IN THE PAST 12 MOS	988	1.73
	97 = REFUSED	3	0.01
	98 = BLANK (NO ANSWER).....	209	0.37
	99 = LEGITIMATE SKIP	135	0.24

During the past 12 months, did you try to set limits on how often or how much prescription tranquilizers you would use?

TRQLLIMIT¹	Len : 2 SET LIMITS ON TRANQUILIZER USE PAST 12 MONTHS		
		Freq	Pct
	1 = Yes	362	0.63
	2 = No.....	1216	2.13
	83 = DID NOT USE TRANQUILIZERS PST 12 MOS Log assn.....	245	0.43
	91 = NEVER USED TRANQUILIZERS	54120	94.70
	93 = DID NOT USE TRANQUILIZERS IN THE PAST 12 MOS	988	1.73
	97 = REFUSED	6	0.01
	98 = BLANK (NO ANSWER).....	209	0.37

Were you able to keep to the limits you set, or did you often use prescription tranquilizers more than you intended to?

TRQLKPLMT¹	Len : 2 ABLE TO KEEP LIMITS OR USE MORE TRN PAST 12 MOS		
		Freq	Pct
	1 = Usually kept to the limits set.....	314	0.55
	2 = Often used more than intended.....	47	0.08
	83 = DID NOT USE TRANQUILIZERS PST 12 MOS Log assn.....	245	0.43
	91 = NEVER USED TRANQUILIZERS	54120	94.70
	93 = DID NOT USE TRANQUILIZERS IN THE PAST 12 MOS	988	1.73
	94 = DON'T KNOW.....	1	0.00
	97 = REFUSED	6	0.01
	98 = BLANK (NO ANSWER).....	209	0.37
	99 = LEGITIMATE SKIP	1216	2.13

During the past 12 months, did you need to use more prescription tranquilizers than you used to in order to get the effect you wanted?

TRQLNDMOR¹	Len : 2 NEEDED MORE TRN TO GET SAME EFFECT PST 12 MOS		
		Freq	Pct
	1 = Yes	181	0.32
	2 = No.....	1397	2.44
	83 = DID NOT USE TRANQUILIZERS PST 12 MOS Log assn.....	245	0.43
	91 = NEVER USED TRANQUILIZERS	54120	94.70
	93 = DID NOT USE TRANQUILIZERS IN THE PAST 12 MOS	988	1.73
	94 = DON'T KNOW.....	1	0.00
	97 = REFUSED	5	0.01
	98 = BLANK (NO ANSWER).....	209	0.37

During the past 12 months, did you notice that using the same amount of prescription tranquilizers had less effect on you than it used to?

TRQLLSEFX¹	Len : 2 USING SAME AMT TRN HAD LESS EFFECT PAST 12 MOS		
		Freq	Pct
	1 = Yes	32	0.06
	2 = No.....	1113	1.95
	83 = DID NOT USE TRANQUILIZERS PST 12 MOS Log assn.....	245	0.43
	89 = LEGITIMATE SKIP Logically assigned.....	251	0.44
	91 = NEVER USED TRANQUILIZERS	54120	94.70
	93 = DID NOT USE TRANQUILIZERS IN THE PAST 12 MOS	988	1.73
	94 = DON'T KNOW.....	1	0.00
	97 = REFUSED	6	0.01
	98 = BLANK (NO ANSWER).....	327	0.57
	99 = LEGITIMATE SKIP	63	0.11

SUBSTANCE DEPENDENCE AND ABUSE

NOTE: The variable TRQLLSEFT reflects a correction to the edits for assigning codes of 99 (LEGITIMATE SKIP) to the variable corresponding to question DRTR07. The variable TRQLLSEFX is the uncorrected version. Corrections to TRQLLSEFT were determined not to have an appreciable effect on data for DEPENDTRQ and IRDEPENDTRQ in the Substance Dependence and Abuse and Imputed Substance Dependence and Abuse section of this codebook, respectively, or on other recoded variables that used this tranquilizer variable.

During the past 12 months, did you notice that using the same amount of prescription tranquilizers had less effect on you than it used to?

TRQLLSEFT¹	Len : 2 USING SAME AMT TRN HAD LESS EFFECT PAST 12 MOS		
		Freq	Pct
	1 = Yes	61	0.11
	2 = No.....	1334	2.33
	83 = DID NOT USE TRANQUILIZERS PST 12 MOS Log assn.....	245	0.43
	91 = NEVER USED TRANQUILIZERS	54120	94.70
	93 = DID NOT USE TRANQUILIZERS IN THE PAST 12 MOS.....	988	1.73
	94 = DON'T KNOW.....	1	0.00
	97 = REFUSED	7	0.01
	98 = BLANK (NO ANSWER).....	209	0.37
	99 = LEGITIMATE SKIP	181	0.32

During the past 12 months, did you want to or try to cut down or stop using prescription tranquilizers?

TRQLCUTDN¹	Len : 2 WANT/TRY TO CUT DOWN/STOP USING TRN PAST 12 MOS		
		Freq	Pct
	1 = Yes	474	0.83
	2 = No.....	1100	1.92
	83 = DID NOT USE TRANQUILIZERS PST 12 MOS Log assn.....	245	0.43
	91 = NEVER USED TRANQUILIZERS	54120	94.70
	93 = DID NOT USE TRANQUILIZERS IN THE PAST 12 MOS.....	988	1.73
	94 = DON'T KNOW.....	2	0.00
	97 = REFUSED	8	0.01
	98 = BLANK (NO ANSWER).....	209	0.37

During the past 12 months, were you able to cut down or stop using prescription tranquilizers every time you wanted to or tried to?

TRQLCUTEV¹	Len : 2 ABLE TO CUT/STOP USING TRN EVERY TIME PAST 12 MOS		
		Freq	Pct
	1 = Yes	428	0.75
	2 = No.....	46	0.08
	83 = DID NOT USE TRANQUILIZERS PST 12 MOS Log assn.....	245	0.43
	91 = NEVER USED TRANQUILIZERS	54120	94.70
	93 = DID NOT USE TRANQUILIZERS IN THE PAST 12 MOS.....	988	1.73
	97 = REFUSED	8	0.01
	98 = BLANK (NO ANSWER).....	211	0.37
	99 = LEGITIMATE SKIP	1100	1.92

During the past 12 months, did you have any problems with your emotions, nerves, or mental health that were probably caused or made worse by your use of prescription tranquilizers?

TRQLEMOPB¹	Len : 2 TRN CAUSE PRBS WITH EMOT/NERVES PAST 12 MOS		
		Freq	Pct
	1 = Yes	149	0.26
	2 = No.....	1428	2.50
	83 = DID NOT USE TRANQUILIZERS PST 12 MOS Log assn.....	245	0.43
	91 = NEVER USED TRANQUILIZERS	54120	94.70
	93 = DID NOT USE TRANQUILIZERS IN THE PAST 12 MOS.....	988	1.73
	94 = DON'T KNOW.....	1	0.00
	97 = REFUSED	6	0.01
	98 = BLANK (NO ANSWER).....	209	0.37

SUBSTANCE DEPENDENCE AND ABUSE

Did you continue to use prescription tranquilizers even though you thought this was causing you to have problems with your emotions, nerves, or mental health?

TRQLEMCTD¹	Len : 2	CONTD TO USE TRN DESPITE EMOT PRBS		
			Freq	Pct
		1 = Yes	86	0.15
		2 = No	63	0.11
		83 = DID NOT USE TRANQUILIZERS PST 12 MOS Log assn.....	245	0.43
		91 = NEVER USED TRANQUILIZERS	54120	94.70
		93 = DID NOT USE TRANQUILIZERS IN THE PAST 12 MOS	988	1.73
		97 = REFUSED	6	0.01
		98 = BLANK (NO ANSWER).....	210	0.37
		99 = LEGITIMATE SKIP	1428	2.50

During the past 12 months, did you have any physical health problems that were probably caused or made worse by your use of prescription tranquilizers?

TRQLPHLPB¹	Len : 2	ANY PHYS PRBS CAUSED/WORSND BY TRN PST 12 MOS		
			Freq	Pct
		1 = Yes	21	0.04
		2 = No	1470	2.57
		83 = DID NOT USE TRANQUILIZERS PST 12 MOS Log assn.....	245	0.43
		91 = NEVER USED TRANQUILIZERS	54120	94.70
		93 = DID NOT USE TRANQUILIZERS IN THE PAST 12 MOS	988	1.73
		94 = DON'T KNOW.....	1	0.00
		97 = REFUSED	6	0.01
		98 = BLANK (NO ANSWER).....	209	0.37
		99 = LEGITIMATE SKIP	86	0.15

Did you continue to use prescription tranquilizers even though you thought this was causing you to have physical problems?

TRQLPHCTD¹	Len : 2	CONTD TO USE TRN DESPITE PHYS PRBS		
			Freq	Pct
		1 = Yes	7	0.01
		2 = No	14	0.02
		83 = DID NOT USE TRANQUILIZERS PST 12 MOS Log assn.....	245	0.43
		91 = NEVER USED TRANQUILIZERS	54120	94.70
		93 = DID NOT USE TRANQUILIZERS IN THE PAST 12 MOS	988	1.73
		97 = REFUSED	6	0.01
		98 = BLANK (NO ANSWER).....	210	0.37
		99 = LEGITIMATE SKIP	1556	2.72

This question is about important activities such as working, going to school, taking care of children, doing fun things such as hobbies and sports, and spending time with friends and family.

During the past 12 months, did using prescription tranquilizers cause you to give up or spend less time doing these types of important activities?

TRQLLSACT¹	Len : 2	LESS ACTIVITIES B/C OF TRN USE PAST 12 MOS		
			Freq	Pct
		1 = Yes	88	0.15
		2 = No	1489	2.61
		83 = DID NOT USE TRANQUILIZERS PST 12 MOS Log assn.....	245	0.43
		91 = NEVER USED TRANQUILIZERS	54120	94.70
		93 = DID NOT USE TRANQUILIZERS IN THE PAST 12 MOS	988	1.73
		94 = DON'T KNOW.....	1	0.00
		97 = REFUSED	6	0.01
		98 = BLANK (NO ANSWER).....	209	0.37

SUBSTANCE DEPENDENCE AND ABUSE

Sometimes people who use prescription tranquilizers have serious problems at home, work or school - such as:

- neglecting their children
- missing work or school
- doing a poor job at work or school
- losing a job or dropping out of school

During the past 12 months, did using prescription tranquilizers cause you to have serious problems like this either at home, work, or school?

TRQLSERPB¹	Len : 2 TRN CAUSE SERS PRBS AT HOME/WORK/SCH PST 12 MOS	Freq	Pct
	1 = Yes	87	0.15
	2 = No	1493	2.61
	83 = DID NOT USE TRANQUILIZERS PST 12 MOS Log assn	245	0.43
	91 = NEVER USED TRANQUILIZERS	54120	94.70
	93 = DID NOT USE TRANQUILIZERS IN THE PAST 12 MOS	988	1.73
	97 = REFUSED	4	0.01
	98 = BLANK (NO ANSWER)	209	0.37

During the past 12 months, did you regularly use prescription tranquilizers and then do something where using prescription tranquilizers might have put you in physical danger?

TRQLPDANG¹	Len : 2 USING TRN AND DO DANGEROUS ACTIVITIES PST 12 MOS	Freq	Pct
	1 = Yes	95	0.17
	2 = No	1482	2.59
	83 = DID NOT USE TRANQUILIZERS PST 12 MOS Log assn	245	0.43
	91 = NEVER USED TRANQUILIZERS	54120	94.70
	93 = DID NOT USE TRANQUILIZERS IN THE PAST 12 MOS	988	1.73
	94 = DON'T KNOW	3	0.01
	97 = REFUSED	4	0.01
	98 = BLANK (NO ANSWER)	209	0.37

During the past 12 months, did using prescription tranquilizers cause you to do things that repeatedly got you in trouble with the law?

TRQLLAWTR¹	Len : 2 USING TRN CAUSE PRBS WITH LAW PAST 12 MOS	Freq	Pct
	1 = Yes	38	0.07
	2 = No	1542	2.70
	83 = DID NOT USE TRANQUILIZERS PST 12 MOS Log assn	245	0.43
	91 = NEVER USED TRANQUILIZERS	54120	94.70
	93 = DID NOT USE TRANQUILIZERS IN THE PAST 12 MOS	988	1.73
	97 = REFUSED	4	0.01
	98 = BLANK (NO ANSWER)	209	0.37

During the past 12 months, did you have any problems with family or friends that were probably caused by your use of prescription tranquilizers?

TRQLFMFPB¹	Len : 2 USING TRN CAUSE PRBS W/FAMILY/FRIENDS PST 12 MOS	Freq	Pct
	1 = Yes	90	0.16
	2 = No	1489	2.61
	83 = DID NOT USE TRANQUILIZERS PST 12 MOS Log assn	245	0.43
	91 = NEVER USED TRANQUILIZERS	54120	94.70
	93 = DID NOT USE TRANQUILIZERS IN THE PAST 12 MOS	988	1.73
	94 = DON'T KNOW	1	0.00
	97 = REFUSED	4	0.01
	98 = BLANK (NO ANSWER)	209	0.37

SUBSTANCE DEPENDENCE AND ABUSE

Did you continue to use prescription tranquilizers even though you thought this caused problems with family or friends?

TRQLFMCTD¹	Len : 2	CONTD TO USE TRN DESPITE PRBS W/ FAM/FRNDS		
			Freq	Pct
		1 = Yes	53	0.09
		2 = No.....	37	0.06
		83 = DID NOT USE TRANQUILIZERS PST 12 MOS Log assn	245	0.43
		91 = NEVER USED TRANQUILIZERS	54120	94.70
		93 = DID NOT USE TRANQUILIZERS IN THE PAST 12 MOS	988	1.73
		97 = REFUSED	4	0.01
		98 = BLANK (NO ANSWER).....	210	0.37
		99 = LEGITIMATE SKIP	1489	2.61

Think about your use of prescription stimulants during the past 12 months as you answer these next questions. Remember, we are only interested in your use of prescription stimulants that you used in a way a doctor did not direct you to.

Earlier the computer recorded that in the past 12 months you used [STFILL2] in a way a doctor did not direct you to use [STNUMFILL]?

During the past 12 months, was there a month or more when you spent a lot of your time getting or using prescription stimulants?

STIMLOTTM¹	Len : 2	SPENT MONTH/MORE GETTING/USING STM PAST 12 MOS		
			Freq	Pct
		1 = Yes	188	0.33
		2 = No.....	1535	2.69
		83 = DID NOT USE STIMULANTS PST 12 MOS Log assn	125	0.22
		85 = BAD DATA Logically assigned	3	0.01
		91 = NEVER USED STIMULANTS	54014	94.52
		93 = DID NOT USE STIMULANTS IN THE PAST 12 MOS.....	1102	1.93
		94 = DON'T KNOW.....	1	0.00
		97 = REFUSED	2	0.00
		98 = BLANK (NO ANSWER).....	176	0.31

During the past 12 months, was there a month or more when you spent a lot of your time getting over the effects of the prescription stimulants you used?

STIMGTOVR¹	Len : 2	MONTH+ SPENT GETTING OVER STM EFFECTS PST 12 MOS		
			Freq	Pct
		1 = Yes	24	0.04
		2 = No.....	1511	2.64
		83 = DID NOT USE STIMULANTS PST 12 MOS Log assn	125	0.22
		85 = BAD DATA Logically assigned	3	0.01
		91 = NEVER USED STIMULANTS	54014	94.52
		93 = DID NOT USE STIMULANTS IN THE PAST 12 MOS.....	1102	1.93
		97 = REFUSED	3	0.01
		98 = BLANK (NO ANSWER).....	176	0.31
		99 = LEGITIMATE SKIP	188	0.33

During the past 12 months, did you try to set limits on how often or how much prescription stimulants you would use?

STIMLIMIT¹	Len : 2	SET LIMITS ON STIMULANT USE PAST 12 MONTHS		
			Freq	Pct
		1 = Yes	361	0.63
		2 = No.....	1361	2.38
		83 = DID NOT USE STIMULANTS PST 12 MOS Log assn	125	0.22
		85 = BAD DATA Logically assigned	3	0.01
		91 = NEVER USED STIMULANTS	54014	94.52
		93 = DID NOT USE STIMULANTS IN THE PAST 12 MOS.....	1102	1.93
		94 = DON'T KNOW.....	2	0.00
		97 = REFUSED	2	0.00
		98 = BLANK (NO ANSWER).....	176	0.31

SUBSTANCE DEPENDENCE AND ABUSE

Were you able to keep to the limits you set, or did you often use prescription stimulants more than you intended to?

STIMKPLMT¹	Len : 2 ABLE TO KEEP LIMITS OR USE MORE STM PAST 12 MOS	Freq	Pct
	1 = Usually kept to the limits set.....	317	0.55
	2 = Often used more than intended.....	44	0.08
	83 = DID NOT USE STIMULANTS PST 12 MOS Log assn	125	0.22
	91 = NEVER USED STIMULANTS	54014	94.52
	93 = DID NOT USE STIMULANTS IN THE PAST 12 MOS.....	1102	1.93
	97 = REFUSED	2	0.00
	98 = BLANK (NO ANSWER).....	181	0.32
	99 = LEGITIMATE SKIP	1361	2.38

During the past 12 months, did you need to use more prescription stimulants than you used to in order to get the effect you wanted?

STIMNDMOR¹	Len : 2 NEEDED MORE STM TO GET SAME EFFECT PST 12 MOS	Freq	Pct
	1 = Yes	176	0.31
	2 = No.....	1546	2.71
	83 = DID NOT USE STIMULANTS PST 12 MOS Log assn	125	0.22
	85 = BAD DATA Logically assigned.....	3	0.01
	91 = NEVER USED STIMULANTS	54014	94.52
	93 = DID NOT USE STIMULANTS IN THE PAST 12 MOS.....	1102	1.93
	94 = DON'T KNOW.....	1	0.00
	97 = REFUSED	3	0.01
	98 = BLANK (NO ANSWER).....	176	0.31

During the past 12 months, did you notice that using the same amount of prescription stimulants had less effect on you than it used to?

STIMLSEFX¹	Len : 2 USING SAME AMT STM HAD LESS EFFECT PAST 12 MOS	Freq	Pct
	1 = Yes	72	0.13
	2 = No.....	1473	2.58
	83 = DID NOT USE STIMULANTS PST 12 MOS Log assn	125	0.22
	85 = BAD DATA Logically assigned.....	3	0.01
	91 = NEVER USED STIMULANTS	54014	94.52
	93 = DID NOT USE STIMULANTS IN THE PAST 12 MOS.....	1102	1.93
	94 = DON'T KNOW.....	2	0.00
	97 = REFUSED	3	0.01
	98 = BLANK (NO ANSWER).....	176	0.31
	99 = LEGITIMATE SKIP	176	0.31

During the past 12 months, did you want to or try to cut down or stop using prescription stimulants?

STIMCUTDN¹	Len : 2 WANT/TRY TO CUT DOWN/STOP USING STM PAST 12 MOS	Freq	Pct
	1 = Yes	441	0.77
	2 = No.....	1279	2.24
	83 = DID NOT USE STIMULANTS PST 12 MOS Log assn	125	0.22
	85 = BAD DATA Logically assigned.....	3	0.01
	91 = NEVER USED STIMULANTS	54014	94.52
	93 = DID NOT USE STIMULANTS IN THE PAST 12 MOS.....	1102	1.93
	94 = DON'T KNOW.....	3	0.01
	97 = REFUSED	3	0.01
	98 = BLANK (NO ANSWER).....	176	0.31

During the past 12 months, were you able to cut down or stop using prescription stimulants every time you wanted to or tried to?

STIMCUTEV¹	Len : 2 ABLE TO CUT/STOP USING STM EVERY TIME PAST 12 MOS	Freq	Pct
	1 = Yes	395	0.69
	2 = No.....	45	0.08
	83 = DID NOT USE STIMULANTS PST 12 MOS Log assn	125	0.22
	91 = NEVER USED STIMULANTS	54014	94.52
	93 = DID NOT USE STIMULANTS IN THE PAST 12 MOS.....	1102	1.93
	97 = REFUSED	4	0.01
	98 = BLANK (NO ANSWER).....	182	0.32
	99 = LEGITIMATE SKIP	1279	2.24

SUBSTANCE DEPENDENCE AND ABUSE

During the past 12 months, did you cut down or stop using prescription stimulants at least one time?

STIMCUT1X¹	Len : 2	CUT DOWN OR STOP USING STM AT LEAST 1X PST 12 MOS		
			Freq	Pct
		1 = Yes	321	0.56
		2 = No.....	1003	1.76
		83 = DID NOT USE STIMULANTS PST 12 MOS Log assn	125	0.22
		85 = BAD DATA Logically assigned	3	0.01
		91 = NEVER USED STIMULANTS	54014	94.52
		93 = DID NOT USE STIMULANTS IN THE PAST 12 MOS.....	1102	1.93
		94 = DON'T KNOW.....	3	0.01
		97 = REFUSED	4	0.01
		98 = BLANK (NO ANSWER).....	176	0.31
		99 = LEGITIMATE SKIP	395	0.69

During the past 12 months, have you felt kind of blue or down when you cut down or stopped using prescription stimulants?

STIMFLBLU¹	Len : 2	WHEN CUT DOWN ON STM, FELT BLUE PAST 12 MONTHS		
			Freq	Pct
		1 = Yes	143	0.25
		2 = No.....	571	1.00
		83 = DID NOT USE STIMULANTS PST 12 MOS Log assn	125	0.22
		91 = NEVER USED STIMULANTS	54014	94.52
		93 = DID NOT USE STIMULANTS IN THE PAST 12 MOS.....	1102	1.93
		94 = DON'T KNOW.....	2	0.00
		97 = REFUSED	4	0.01
		98 = BLANK (NO ANSWER).....	182	0.32
		99 = LEGITIMATE SKIP	1003	1.76

Please look at the symptoms listed below. During the past 12 months, did you have 2 or more of these symptoms after you cut back or stopped using prescription stimulants?

- Feeling tired or exhausted
- Having bad dreams
- Having trouble sleeping or sleeping more than you normally do
- Feeling hungry more often
- Feeling either very slowed down or like you couldn't sit still

STIMWDSX¹	Len : 2	HAD 2+ STM WITHDRAWAL SYMPTOMS PST 12 MOS		
			Freq	Pct
		1 = Yes	122	0.21
		2 = No.....	21	0.04
		83 = DID NOT USE STIMULANTS PST 12 MOS Log assn	125	0.22
		91 = NEVER USED STIMULANTS	54014	94.52
		93 = DID NOT USE STIMULANTS IN THE PAST 12 MOS.....	1102	1.93
		97 = REFUSED	4	0.01
		98 = BLANK (NO ANSWER).....	184	0.32
		99 = LEGITIMATE SKIP	1574	2.75

Please look at the symptoms listed below. During the past 12 months, did you have 2 or more of these symptoms at the same time that lasted for longer than a day after you cut back or stopped using prescription stimulants?

- Feeling tired or exhausted
- Having bad dreams
- Having trouble sleeping or sleeping more than you normally do
- Feeling hungry more often
- Feeling either very slowed down or like you couldn't sit still

STIMWDSMT¹	Len : 2	HAD 2+ STM WDRAW SYM AT SAME TIME PAST 12 MOS		
			Freq	Pct
		1 = Yes	90	0.16
		2 = No.....	31	0.05
		83 = DID NOT USE STIMULANTS PST 12 MOS Log assn	125	0.22
		91 = NEVER USED STIMULANTS	54014	94.52
		93 = DID NOT USE STIMULANTS IN THE PAST 12 MOS.....	1102	1.93
		94 = DON'T KNOW.....	1	0.00
		97 = REFUSED	4	0.01
		98 = BLANK (NO ANSWER).....	184	0.32
		99 = LEGITIMATE SKIP	1595	2.79

SUBSTANCE DEPENDENCE AND ABUSE

During the past 12 months, did you have any problems with your emotions, nerves, or mental health that were probably caused or made worse by your use of prescription stimulants?

STIMEMOPB¹ Len : 2 STM CAUSE PRBS WITH EMOT/NERVES PAST 12 MOS

	Freq	Pct
1 = Yes	171	0.30
2 = No.....	1550	2.71
83 = DID NOT USE STIMULANTS PST 12 MOS Log assn	125	0.22
85 = BAD DATA Logically assigned	3	0.01
91 = NEVER USED STIMULANTS	54014	94.52
93 = DID NOT USE STIMULANTS IN THE PAST 12 MOS.....	1102	1.93
94 = DON'T KNOW.....	3	0.01
97 = REFUSED	2	0.00
98 = BLANK (NO ANSWER).....	176	0.31

Did you continue to use prescription stimulants even though you thought this was causing you to have problems with your emotions, nerves, or mental health?

STIMEMCTD¹ Len : 2 CONTD TO USE STM DESPITE EMOT PRBS

	Freq	Pct
1 = Yes	109	0.19
2 = No.....	62	0.11
83 = DID NOT USE STIMULANTS PST 12 MOS Log assn	125	0.22
91 = NEVER USED STIMULANTS	54014	94.52
93 = DID NOT USE STIMULANTS IN THE PAST 12 MOS.....	1102	1.93
97 = REFUSED	2	0.00
98 = BLANK (NO ANSWER).....	182	0.32
99 = LEGITIMATE SKIP	1550	2.71

During the past 12 months, did you have any physical health problems that were probably caused or made worse by your use of prescription stimulants?

STIMPHLPB¹ Len : 2 ANY PHYS PRBS CAUSED/WORSND BY STM PST 12 MOS

	Freq	Pct
1 = Yes	29	0.05
2 = No.....	1583	2.77
83 = DID NOT USE STIMULANTS PST 12 MOS Log assn	125	0.22
85 = BAD DATA Logically assigned	3	0.01
91 = NEVER USED STIMULANTS	54014	94.52
93 = DID NOT USE STIMULANTS IN THE PAST 12 MOS.....	1102	1.93
94 = DON'T KNOW.....	2	0.00
97 = REFUSED	3	0.01
98 = BLANK (NO ANSWER).....	176	0.31
99 = LEGITIMATE SKIP	109	0.19

Did you continue to use prescription stimulants even though this was causing you to have physical problems?

STIMPHCTD¹ Len : 2 CONTD TO USE STM DESPITE PHYS PRBS

	Freq	Pct
1 = Yes	9	0.02
2 = No.....	20	0.03
83 = DID NOT USE STIMULANTS PST 12 MOS Log assn	125	0.22
91 = NEVER USED STIMULANTS	54014	94.52
93 = DID NOT USE STIMULANTS IN THE PAST 12 MOS.....	1102	1.93
97 = REFUSED	3	0.01
98 = BLANK (NO ANSWER).....	181	0.32
99 = LEGITIMATE SKIP	1692	2.96

SUBSTANCE DEPENDENCE AND ABUSE

This question is about important activities such as working, going to school, taking care of children, doing fun things such as hobbies and sports, and spending time with friends and family.

During the past 12 months, did using prescription stimulants cause you to give up or spend less time doing these types of important activities?

STIMLSACT¹	Len : 2	LESS ACTIVITIES B/C OF STM USE PAST 12 MOS		
			Freq	Pct
		1 = Yes	64	0.11
		2 = No.....	1657	2.90
		83 = DID NOT USE STIMULANTS PST 12 MOS Log assn	125	0.22
		85 = BAD DATA Logically assigned	3	0.01
		91 = NEVER USED STIMULANTS	54014	94.52
		93 = DID NOT USE STIMULANTS IN THE PAST 12 MOS.....	1102	1.93
		94 = DON'T KNOW.....	3	0.01
		97 = REFUSED	2	0.00
		98 = BLANK (NO ANSWER).....	176	0.31

Sometimes people who use prescription stimulants have serious problems at home, work or school - such as:

- neglecting their children
- missing work or school
- doing a poor job at work or school
- losing a job or dropping out of school

During the past 12 months, did using prescription stimulants cause you to have serious problems like this either at home, work, or school?

STIMSERPB¹	Len : 2	STM CAUSE SERS PRBS AT HOME/WORK/SCH PST 12 MOS		
			Freq	Pct
		1 = Yes	54	0.09
		2 = No.....	1669	2.92
		83 = DID NOT USE STIMULANTS PST 12 MOS Log assn	125	0.22
		85 = BAD DATA Logically assigned	3	0.01
		91 = NEVER USED STIMULANTS	54014	94.52
		93 = DID NOT USE STIMULANTS IN THE PAST 12 MOS.....	1102	1.93
		94 = DON'T KNOW.....	1	0.00
		97 = REFUSED	2	0.00
		98 = BLANK (NO ANSWER).....	176	0.31

During the past 12 months, did you regularly use prescription stimulants and then do something where using prescription stimulants might have put you in physical danger?

STIMPDANG¹	Len : 2	USING STM AND DO DANGEROUS ACTIVITIES PST 12 MOS		
			Freq	Pct
		1 = Yes	32	0.06
		2 = No.....	1691	2.96
		83 = DID NOT USE STIMULANTS PST 12 MOS Log assn	125	0.22
		85 = BAD DATA Logically assigned	3	0.01
		91 = NEVER USED STIMULANTS	54014	94.52
		93 = DID NOT USE STIMULANTS IN THE PAST 12 MOS.....	1102	1.93
		94 = DON'T KNOW.....	1	0.00
		97 = REFUSED	2	0.00
		98 = BLANK (NO ANSWER).....	176	0.31

During the past 12 months, did using prescription stimulants cause you to do things that repeatedly got you in trouble with the law?

STIMLAWTR¹	Len : 2	USING STM CAUSE PRBS WITH LAW PAST 12 MOS		
			Freq	Pct
		1 = Yes	14	0.02
		2 = No.....	1710	2.99
		83 = DID NOT USE STIMULANTS PST 12 MOS Log assn	125	0.22
		85 = BAD DATA Logically assigned	3	0.01
		91 = NEVER USED STIMULANTS	54014	94.52
		93 = DID NOT USE STIMULANTS IN THE PAST 12 MOS.....	1102	1.93
		94 = DON'T KNOW.....	1	0.00
		97 = REFUSED	1	0.00
		98 = BLANK (NO ANSWER).....	176	0.31

SUBSTANCE DEPENDENCE AND ABUSE

During the past 12 months, did you have any problems with family or friends that were probably caused by your use of prescription stimulants?

STIMFMFPB¹	Len : 2 USING STM CAUSE PRBS W/FAMILY/FRIENDS PST 12 MOS	Freq	Pct
	1 = Yes	60	0.10
	2 = No.....	1664	2.91
	83 = DID NOT USE STIMULANTS PST 12 MOS Log assn	125	0.22
	85 = BAD DATA Logically assigned	3	0.01
	91 = NEVER USED STIMULANTS	54014	94.52
	93 = DID NOT USE STIMULANTS IN THE PAST 12 MOS	1102	1.93
	97 = REFUSED	2	0.00
	98 = BLANK (NO ANSWER).....	176	0.31

Did you continue to use prescription stimulants even though you thought this caused problems with family or friends?

STIMFMCTD¹	Len : 2 CONTD TO USE STM DESPITE PRBS W/ FAM/FRNDS	Freq	Pct
	1 = Yes	45	0.08
	2 = No.....	15	0.03
	83 = DID NOT USE STIMULANTS PST 12 MOS Log assn	125	0.22
	91 = NEVER USED STIMULANTS	54014	94.52
	93 = DID NOT USE STIMULANTS IN THE PAST 12 MOS	1102	1.93
	97 = REFUSED	2	0.00
	98 = BLANK (NO ANSWER).....	179	0.31
	99 = LEGITIMATE SKIP	1664	2.91

Think about your use of prescription sedatives during the past 12 months as you answer these next questions. Remember, we are only interested in your use of prescription sedatives that you used in a way a doctor did not direct you to.

Earlier the computer recorded that in the past 12 months you used [SVFILL2] in a way a doctor did not direct you to use [SVNUMFILL]?

During the past 12 months, was there a month or more when you spent a lot of your time getting or using prescription sedatives?

SEDVLOTTM¹	Len : 2 SPENT MONTH/MORE GETTING/USING SED PAST 12 MOS	Freq	Pct
	1 = Yes	24	0.04
	2 = No.....	312	0.55
	83 = DID NOT USE SEDATIVES PST 12 MOS Log assn	188	0.33
	85 = BAD DATA Logically assigned	4	0.01
	91 = NEVER USED SEDATIVES.....	55613	97.32
	93 = DID NOT USE SEDATIVES IN THE PAST 12 MOS	786	1.38
	97 = REFUSED	2	0.00
	98 = BLANK (NO ANSWER).....	217	0.38

During the past 12 months, was there a month or more when you spent a lot of your time getting over the effects of the prescription sedatives you used?

SEDVGTQVR¹	Len : 2 MONTH+ SPENT GETTING OVER SED EFFECTS PST 12 MOS	Freq	Pct
	1 = Yes	6	0.01
	2 = No.....	306	0.54
	83 = DID NOT USE SEDATIVES PST 12 MOS Log assn	188	0.33
	85 = BAD DATA Logically assigned	4	0.01
	91 = NEVER USED SEDATIVES.....	55613	97.32
	93 = DID NOT USE SEDATIVES IN THE PAST 12 MOS	786	1.38
	97 = REFUSED	2	0.00
	98 = BLANK (NO ANSWER).....	217	0.38
	99 = LEGITIMATE SKIP	24	0.04

SUBSTANCE DEPENDENCE AND ABUSE

During the past 12 months, did you try to set limits on how often or how much prescription sedatives you would use?

SEDVLIMIT¹	Len : 2 SET LIMITS ON SEDATIVE USE PAST 12 MONTHS		
		Freq	Pct
	1 = Yes	76	0.13
	2 = No.....	258	0.45
	83 = DID NOT USE SEDATIVES PST 12 MOS Log assn	188	0.33
	85 = BAD DATA Logically assigned	4	0.01
	91 = NEVER USED SEDATIVES.....	55613	97.32
	93 = DID NOT USE SEDATIVES IN THE PAST 12 MOS	786	1.38
	94 = DON'T KNOW.....	2	0.00
	97 = REFUSED	2	0.00
	98 = BLANK (NO ANSWER).....	217	0.38

Were you able to keep to the limits you set, or did you often use prescription sedatives more than you intended to?

SEDVKPLMT¹	Len : 2 ABLE TO KEEP LIMITS OR USE MORE SED PAST 12 MOS		
		Freq	Pct
	1 = Usually kept to the limits set.....	64	0.11
	2 = Often used more than intended.....	12	0.02
	83 = DID NOT USE SEDATIVES PST 12 MOS Log assn	188	0.33
	91 = NEVER USED SEDATIVES.....	55613	97.32
	93 = DID NOT USE SEDATIVES IN THE PAST 12 MOS	786	1.38
	97 = REFUSED	2	0.00
	98 = BLANK (NO ANSWER).....	223	0.39
	99 = LEGITIMATE SKIP	258	0.45

During the past 12 months, did you need to use more prescription sedatives than you used to in order to get the effect you wanted?

SEDVNDMOR¹	Len : 2 NEEDED MORE SED TO GET SAME EFFECT PST 12 MOS		
		Freq	Pct
	1 = Yes	31	0.05
	2 = No.....	306	0.54
	83 = DID NOT USE SEDATIVES PST 12 MOS Log assn	188	0.33
	85 = BAD DATA Logically assigned	4	0.01
	91 = NEVER USED SEDATIVES.....	55613	97.32
	93 = DID NOT USE SEDATIVES IN THE PAST 12 MOS	786	1.38
	97 = REFUSED	1	0.00
	98 = BLANK (NO ANSWER).....	217	0.38

During the past 12 months, did you notice that using the same amount of prescription sedatives had less effect on you than it used to?

SEDLVSEFX¹	Len : 2 USING SAME AMT SED HAD LESS EFFECT PAST 12 MOS		
		Freq	Pct
	1 = Yes	21	0.04
	2 = No.....	285	0.50
	83 = DID NOT USE SEDATIVES PST 12 MOS Log assn	188	0.33
	85 = BAD DATA Logically assigned	4	0.01
	91 = NEVER USED SEDATIVES.....	55613	97.32
	93 = DID NOT USE SEDATIVES IN THE PAST 12 MOS	786	1.38
	97 = REFUSED	1	0.00
	98 = BLANK (NO ANSWER).....	217	0.38
	99 = LEGITIMATE SKIP	31	0.05

During the past 12 months, did you want to or try to cut down or stop using prescription sedatives?

SEDVLCUTDN¹	Len : 2 WANT/TRY TO CUT DOWN/STOP USING SED PAST 12 MOS		
		Freq	Pct
	1 = Yes	89	0.16
	2 = No.....	248	0.43
	83 = DID NOT USE SEDATIVES PST 12 MOS Log assn	188	0.33
	85 = BAD DATA Logically assigned	4	0.01
	91 = NEVER USED SEDATIVES.....	55613	97.32
	93 = DID NOT USE SEDATIVES IN THE PAST 12 MOS	786	1.38
	97 = REFUSED	1	0.00
	98 = BLANK (NO ANSWER).....	217	0.38

SUBSTANCE DEPENDENCE AND ABUSE

During the past 12 months, were you able to cut down or stop using prescription sedatives every time you wanted to or tried to?

SEDVCUTEV¹	Len : 2	ABLE TO CUT/STOP USING SED EVERY TIME PAST 12 MOS		
			Freq	Pct
		1 = Yes	79	0.14
		2 = No.....	10	0.02
		83 = DID NOT USE SEDATIVES PST 12 MOS Log assn	188	0.33
		85 = BAD DATA Logically assigned	1	0.00
		91 = NEVER USED SEDATIVES.....	55613	97.32
		93 = DID NOT USE SEDATIVES IN THE PAST 12 MOS	786	1.38
		97 = REFUSED	1	0.00
		98 = BLANK (NO ANSWER).....	220	0.38
		99 = LEGITIMATE SKIP	248	0.43

During the past 12 months, did you cut down or stop using prescription sedatives at least one time?

SEDVCUT1X¹	Len : 2	CUT DOWN OR STOP USING SED AT LEAST 1X PST 12 MOS		
			Freq	Pct
		1 = Yes	52	0.09
		2 = No.....	202	0.35
		83 = DID NOT USE SEDATIVES PST 12 MOS Log assn	188	0.33
		85 = BAD DATA Logically assigned	3	0.01
		91 = NEVER USED SEDATIVES.....	55613	97.32
		93 = DID NOT USE SEDATIVES IN THE PAST 12 MOS	786	1.38
		94 = DON'T KNOW.....	3	0.01
		97 = REFUSED	2	0.00
		98 = BLANK (NO ANSWER).....	218	0.38
		99 = LEGITIMATE SKIP	79	0.14

Please look at the symptoms listed below. During the past 12 months, did you have 2 or more of these symptoms after you cut back or stopped using prescription sedatives?

- Sweating or feeling that your heart was beating fast
- Having your hands tremble
- Having trouble sleeping or sleeping more than you normally do
- Vomiting or feeling nauseous
- Seeing, hearing, or feeling things that weren't really there
- Feeling like you couldn't sit still
- Feeling anxious
- Having seizures or fits

SEDVWD1SX¹	Len : 2	HAD 2+ SED WITHDRAWAL SYMPTOM PST 12 MOS		
			Freq	Pct
		1 = Yes	32	0.06
		2 = No.....	99	0.17
		83 = DID NOT USE SEDATIVES PST 12 MOS Log assn	188	0.33
		85 = BAD DATA Logically assigned	1	0.00
		91 = NEVER USED SEDATIVES.....	55613	97.32
		93 = DID NOT USE SEDATIVES IN THE PAST 12 MOS	786	1.38
		97 = REFUSED	2	0.00
		98 = BLANK (NO ANSWER).....	223	0.39
		99 = LEGITIMATE SKIP	202	0.35

SUBSTANCE DEPENDENCE AND ABUSE

Please look at the symptoms listed below. During the past 12 months, did you have 2 or more of these symptoms at the same time that lasted for longer than a day after you cut back or stopped using prescription sedatives?

- Sweating or feeling that your heart was beating fast
- Having your hands tremble
- Having trouble sleeping or sleeping more than you normally do
- Vomiting or feeling nauseous
- Seeing, hearing, or feeling things that weren't really there
- Feeling like you couldn't sit still
- Feeling anxious
- Having seizures or fits

SEDVWDSMT¹ Len : 2 HAD 2+ SED WDRAW SYM AT SAME TIME PAST 12 MOS

	Freq	Pct
1 = Yes	19	0.03
2 = No.....	13	0.02
83 = DID NOT USE SEDATIVES PST 12 MOS Log assn	188	0.33
91 = NEVER USED SEDATIVES.....	55613	97.32
93 = DID NOT USE SEDATIVES IN THE PAST 12 MOS	786	1.38
97 = REFUSED	2	0.00
98 = BLANK (NO ANSWER).....	224	0.39
99 = LEGITIMATE SKIP	301	0.53

During the past 12 months, did you have any problems with your emotions, nerves, or mental health that were probably caused or made worse by your use of prescription sedatives?

SEDVEMOPB¹ Len : 2 SED CAUSE PRBS WITH EMOT/NERVES PAST 12 MOS

	Freq	Pct
1 = Yes	32	0.06
2 = No.....	304	0.53
83 = DID NOT USE SEDATIVES PST 12 MOS Log assn	188	0.33
85 = BAD DATA Logically assigned	4	0.01
91 = NEVER USED SEDATIVES.....	55613	97.32
93 = DID NOT USE SEDATIVES IN THE PAST 12 MOS	786	1.38
97 = REFUSED	2	0.00
98 = BLANK (NO ANSWER).....	217	0.38

Did you continue to use prescription sedatives even though you thought this was causing you to have problems with your emotions, nerves, or mental health?

SEDVEMCTD¹ Len : 2 CONTD TO USE SED DESPITE EMOT PRBS

	Freq	Pct
1 = Yes	17	0.03
2 = No.....	15	0.03
83 = DID NOT USE SEDATIVES PST 12 MOS Log assn	188	0.33
91 = NEVER USED SEDATIVES.....	55613	97.32
93 = DID NOT USE SEDATIVES IN THE PAST 12 MOS	786	1.38
97 = REFUSED	2	0.00
98 = BLANK (NO ANSWER).....	221	0.39
99 = LEGITIMATE SKIP	304	0.53

During the past 12 months, did you have any physical health problems that were probably caused or made worse by your use of prescription sedatives?

SEDVPHLPB¹ Len : 2 ANY PHYS PRBS CAUSED/WORSND BY SED PST 12 MOS

	Freq	Pct
1 = Yes	7	0.01
2 = No.....	312	0.55
83 = DID NOT USE SEDATIVES PST 12 MOS Log assn	188	0.33
85 = BAD DATA Logically assigned	4	0.01
91 = NEVER USED SEDATIVES.....	55613	97.32
93 = DID NOT USE SEDATIVES IN THE PAST 12 MOS	786	1.38
97 = REFUSED	2	0.00
98 = BLANK (NO ANSWER).....	217	0.38
99 = LEGITIMATE SKIP	17	0.03

SUBSTANCE DEPENDENCE AND ABUSE

Did you continue to use prescription sedatives even though you thought this was causing you to have physical problems?

SEDVPHCTD¹	Len : 2	CONTD TO USE SED DESPITE PHYS PRBS		
			Freq	Pct
		1 = Yes	5	0.01
		2 = No.....	2	0.00
		83 = DID NOT USE SEDATIVES PST 12 MOS Log assn	188	0.33
		85 = BAD DATA Logically assigned	1	0.00
		91 = NEVER USED SEDATIVES.....	55613	97.32
		93 = DID NOT USE SEDATIVES IN THE PAST 12 MOS	786	1.38
		97 = REFUSED	2	0.00
		98 = BLANK (NO ANSWER).....	220	0.38
		99 = LEGITIMATE SKIP	329	0.58

This question is about important activities such as working, going to school, taking care of children, doing fun things such as hobbies and sports, and spending time with friends and family.

During the past 12 months, did using prescription sedatives cause you to give up or spend less time doing these types of important activities?

SEDVLSACT¹	Len : 2	LESS ACTIVITIES B/C OF SED USE PAST 12 MOS		
			Freq	Pct
		1 = Yes	18	0.03
		2 = No.....	317	0.55
		83 = DID NOT USE SEDATIVES PST 12 MOS Log assn	188	0.33
		85 = BAD DATA Logically assigned	4	0.01
		91 = NEVER USED SEDATIVES.....	55613	97.32
		93 = DID NOT USE SEDATIVES IN THE PAST 12 MOS	786	1.38
		97 = REFUSED	3	0.01
		98 = BLANK (NO ANSWER).....	217	0.38

Sometimes people who use prescription sedatives have serious problems at home, work or school - such as:

- neglecting their children
- missing work or school
- doing a poor job at work or school
- losing a job or dropping out of school

During the past 12 months, did using prescription sedatives cause you to have serious problems like this either at home, work, or school?

SEDVSERPB¹	Len : 2	SED CAUSE SERS PRBS AT HOME/WORK/SCH PST 12 MOS		
			Freq	Pct
		1 = Yes	23	0.04
		2 = No.....	312	0.55
		83 = DID NOT USE SEDATIVES PST 12 MOS Log assn	188	0.33
		85 = BAD DATA Logically assigned	4	0.01
		91 = NEVER USED SEDATIVES.....	55613	97.32
		93 = DID NOT USE SEDATIVES IN THE PAST 12 MOS	786	1.38
		97 = REFUSED	3	0.01
		98 = BLANK (NO ANSWER).....	217	0.38

During the past 12 months, did you regularly use prescription sedatives and then do something where using prescription sedatives might have put you in physical danger?

SEDVDPDANG¹	Len : 2	USING SED AND DO DANGEROUS ACTIVITIES PST 12 MOS		
			Freq	Pct
		1 = Yes	16	0.03
		2 = No.....	318	0.56
		83 = DID NOT USE SEDATIVES PST 12 MOS Log assn	188	0.33
		85 = BAD DATA Logically assigned	4	0.01
		91 = NEVER USED SEDATIVES.....	55613	97.32
		93 = DID NOT USE SEDATIVES IN THE PAST 12 MOS	786	1.38
		94 = DON'T KNOW.....	1	0.00
		97 = REFUSED	3	0.01
		98 = BLANK (NO ANSWER).....	217	0.38

SUBSTANCE DEPENDENCE AND ABUSE

During the past 12 months, did using prescription sedatives cause you to do things that repeatedly got you in trouble with the law?

SEDVLAWTR¹	Len : 2 USING SED CAUSE PRBS WITH LAW PAST 12 MOS	Freq	Pct
	1 = Yes	3	0.01
	2 = No.....	331	0.58
	83 = DID NOT USE SEDATIVES PST 12 MOS Log assn.....	188	0.33
	85 = BAD DATA Logically assigned.....	4	0.01
	91 = NEVER USED SEDATIVES.....	55613	97.32
	93 = DID NOT USE SEDATIVES IN THE PAST 12 MOS.....	786	1.38
	94 = DON'T KNOW.....	1	0.00
	97 = REFUSED.....	3	0.01
	98 = BLANK (NO ANSWER).....	217	0.38

During the past 12 months, did you have any problems with family or friends that were probably caused by your use of prescription sedatives?

SEDFMFPB¹	Len : 2 USING SED CAUSE PRBS W/FAMILY/FRIENDS PST 12 MOS	Freq	Pct
	1 = Yes	19	0.03
	2 = No.....	315	0.55
	83 = DID NOT USE SEDATIVES PST 12 MOS Log assn.....	188	0.33
	85 = BAD DATA Logically assigned.....	4	0.01
	91 = NEVER USED SEDATIVES.....	55613	97.32
	93 = DID NOT USE SEDATIVES IN THE PAST 12 MOS.....	786	1.38
	94 = DON'T KNOW.....	1	0.00
	97 = REFUSED.....	3	0.01
	98 = BLANK (NO ANSWER).....	217	0.38

Did you continue to use prescription sedatives even though you thought this caused problems with family or friends?

SEDFMCTD¹	Len : 2 CONTD TO USE SED DESPITE PRBS W/ FAM/FRNDS	Freq	Pct
	1 = Yes	7	0.01
	2 = No.....	12	0.02
	83 = DID NOT USE SEDATIVES PST 12 MOS Log assn.....	188	0.33
	91 = NEVER USED SEDATIVES.....	55613	97.32
	93 = DID NOT USE SEDATIVES IN THE PAST 12 MOS.....	786	1.38
	97 = REFUSED.....	3	0.01
	98 = BLANK (NO ANSWER).....	222	0.39
	99 = LEGITIMATE SKIP.....	315	0.55

The next set of variables (through the end of this section) are summary dependence and abuse measures for the drugs and drug families for which trends are broken for recency in the 2015 survey. These drugs / drug families are: hallucinogens, inhalants, methamphetamine, prescription pain relievers, prescription tranquilizers, prescription stimulants, and prescription sedatives. These variables include missing values, while the imputation-revised versions of these variables in which missing values are replaced with valid response categories are described in the "Imputed Substance Dependence and Abuse" section. Analogous versions of these variables for alcohol, marijuana, cocaine, and heroin appear in the "Recoded Substance Dependence and Abuse" section; those variables are presented in that section instead of in this one because they do not have missing values. Instead, respondents with missing values are classified as not having dependence and/or not having abuse. The construction of all dependence and abuse variables is described in more detail in Appendix H.

DEPENDHAL	Len : 2 HALLUCINOGEN DEPENDENCE IN THE PAST YEAR	Freq	Pct
	. = Missing: Past year use known or imputed.....	85	0.15
	0 = No.....	1517	2.65
	1 = Yes.....	32	0.06
	91 = NEVER USED HALLUCINOGENS.....	48692	85.21
	93 = DID NOT USE HALLUCINOGENS IN THE PAST 12 MONTHS.....	6820	11.93

SUBSTANCE DEPENDENCE AND ABUSE

DEPENDINH	Len : 2 INHALANT DEPENDENCE IN THE PAST YEAR		
	. = Missing: Past year use known or imputed	Freq	Pct
	0 = No.....	68	0.12
	1 = Yes.....	603	1.06
	91 = NEVER USED INHALANTS.....	17	0.03
	93 = DID NOT USE INHALANTS IN THE PAST 12 MONTHS.....	51234	89.65
		5224	9.14

Respondents who reported lifetime but not past year use of methamphetamine, but were past year users of methamphetamine according to the variable METHNDLRC, were asked the questions on methamphetamine dependence and abuse. Because the editing and imputation procedures for methamphetamine recency do not incorporate METHNDLRC, it is possible for a respondent to be a lifetime but not past year user of methamphetamine according to IRMETHAMREC, but to be classified as having past year dependence or abuse of methamphetamine. The few respondents who were lifetime but not past year users of methamphetamine according to IRMETHAMREC but were missing for METHNDLRC were considered missing for DEPENDMTH and ABUPOSMTH, but were considered past year nonusers for their imputation-revised counterparts.

DEPENDMTH	Len : 2 METHAMPHETAMINE DEPENDENCE IN THE PAST YEAR		
	. = Missing: Past year use known or imputed	Freq	Pct
	0 = No.....	15	0.03
	1 = Yes.....	233	0.41
	91 = NEVER USED METHAMPHETAMINE.....	156	0.27
	93 = DID NOT USE METHAMPHETAMINE IN THE PAST 12 MONTHS.....	54533	95.43
		2209	3.87

DEPENDPNR	Len : 2 PRESCRIPTION PAIN RELIEVER DEPENDENCE IN THE PAST YEAR		
	. = Missing: Past year use known or imputed	Freq	Pct
	0 = No.....	81	0.14
	1 = Yes.....	2747	4.81
	91 = NEVER MISUSED PRESCRIPTION PAIN RELIEVERS.....	384	0.67
	93 = DID NOT MISUSE PRESCRIPTION PAIN RELIEVERS IN PAST 12 MOS.....	50803	88.90
		3131	5.48

Note: The variable DEPENDTRQ includes TRQLLSEFX as a source variable. A correction to the edits for assigning codes of 99 (LEGITIMATE SKIP) in creating TRQLLSEFX is reflected in the variable TRQLLSEFT. However, no changes were made to the variable DEPENDTRQ because these corrections were determined not to have an appreciable impact on data for this variable.

DEPENDTRQ	Len : 2 PRESCRIPTION TRANQUILIZER DEPENDENCE IN THE PAST YEAR		
	. = Missing: Past year use known or imputed	Freq	Pct
	0 = No.....	19	0.03
	1 = Yes.....	1483	2.60
	91 = NEVER MISUSED PRESCRIPTION TRANQUILIZERS.....	93	0.16
	93 = DID NOT MISUSE PRESCRIPTION TRANQUILIZERS IN PAST 12 MOS.....	54557	95.47
		994	1.74

DEPENDSTM	Len : 2 PRESCRIPTION STIMULANT DEPENDENCE IN THE PAST YEAR		
	. = Missing: Past year use known or imputed	Freq	Pct
	0 = No.....	14	0.02
	1 = Yes.....	1619	2.83
	91 = NEVER MISUSED PRESCRIPTION STIMULANTS.....	103	0.18
	93 = DID NOT MISUSE PRESCRIPTION STIMULANTS IN THE PAST 12 MOS.....	54298	95.02
		1112	1.95

DEPENDSED	Len : 2 PRESCRIPTION SEDATIVE DEPENDENCE IN THE PAST YEAR		
	. = Missing: Past year use known or imputed	Freq	Pct
	0 = No.....	3	0.01
	1 = Yes.....	312	0.55
	91 = NEVER MISUSED PRESCRIPTION SEDATIVES.....	23	0.04
	93 = DID NOT MISUSE PRESCRIPTION SEDATIVES IN THE PAST 12 MOS.....	56008	98.01
		800	1.40

SUBSTANCE DEPENDENCE AND ABUSE

The next set of variables (through the end of this section) are summary abuse measures for the drugs and drug families for which trends are broken for recency in the 2015 survey. These drugs / drug families are: hallucinogens, inhalants, methamphetamine, prescription pain relievers, prescription tranquilizers, prescription stimulants, and prescription sedatives. These variables include missing values while the imputation-revised versions of these variables in which missing values are replaced with valid response categories are described in the "Imputed Substance Dependence and Abuse" section. Analogous versions of these variables for alcohol, marijuana, cocaine, and heroin appear in the "Recoded Substance Dependence and Abuse" section; those variables are presented in that section instead of in this one because they do not have missing values. Instead, respondents with missing values are classified as not having abuse. The construction of all dependence and abuse variables is described in more detail in Appendix H.

Please note that these abuse variables are unaffected by whether the respondent was defined with dependence (the DEPENDxxx variables), and therefore they do not follow the 4th edition of the Diagnostic and Statistical Manual of Mental Disorders (DSM-IV). They simply indicate whether the respondent met one or more of the four abuse criteria (i.e., whether they "test positive" for abuse). Details can be found in Appendix H.

ABUPOSHAL Len : 2 HALLUCINOGEN ABUSE IN THE PAST YEAR

	Freq	Pct
. = Missing: Past year use known or imputed	89	0.16
0 = No.....	1450	2.54
1 = Yes.....	95	0.17
91 = NEVER USED HALLUCINOGENS	48692	85.21
93 = DID NOT USE HALLUCINOGENS IN THE PAST 12 MONTHS.....	6820	11.93

ABUPOSINH Len : 2 INHALANT ABUSE IN THE PAST YEAR

	Freq	Pct
. = Missing: Past year use known or imputed	63	0.11
0 = No.....	589	1.03
1 = Yes.....	36	0.06
91 = NEVER USED INHALANTS.....	51234	89.65
93 = DID NOT USE INHALANTS IN THE PAST 12 MONTHS.....	5224	9.14

Respondents who reported lifetime but not past year use of methamphetamine, but were past year users of methamphetamine according to the variable METHNDLRC, were asked the questions on methamphetamine dependence and abuse. Because the editing and imputation procedures for methamphetamine recency do not incorporate METHNDLRC, it is possible for a respondent to be a lifetime but not past year user of methamphetamine according to IRMETHAMREC, but to be classified as having past year dependence or abuse of methamphetamine. The few respondents who were lifetime but not past year users of methamphetamine according to IRMETHAMREC but were missing for METHNDLRC were considered missing for DEPENDMTH and ABUPOSMTH, but were considered past year nonusers for their imputation-revised counterparts.

ABUPOSMTH Len : 2 METHAMPHETAMINE ABUSE IN THE PAST YEAR

	Freq	Pct
. = Missing: Past year use known or imputed	15	0.03
0 = No.....	230	0.40
1 = Yes.....	159	0.28
91 = NEVER USED METHAMPHETAMINES	54533	95.43
93 = DID NOT USE METHAMPHETAMINE IN THE PAST 12 MONTH.....	2209	3.87

ABUPOSPNR Len : 2 PRESCRIPTION PAIN RELIEVER ABUSE IN THE PAST YEAR

	Freq	Pct
. = Missing: Past year use known or imputed	56	0.10
0 = No.....	2808	4.91
1 = Yes.....	348	0.61
91 = NEVER MISUSED PRESCRIPTION PAIN RELIEVERS.....	50803	88.90
93 = DID NOT MISUSE PRESCRIPTION PAIN RELIEVERS IN PAST 12 MOS...	3131	5.48

ABUPOSTRQ Len : 2 PRESCRIPTION TRANQUILIZER ABUSE IN THE PAST YEAR

	Freq	Pct
. = Missing: Past year use known or imputed	19	0.03
0 = No.....	1425	2.49
1 = Yes.....	151	0.26
91 = NEVER MISUSED PRESCRIPTION TRANQUILIZERS.....	54557	95.47
93 = DID NOT MISUSE PRESCRIPTION TRANQUILIZERS IN PAST 12 MOS ...	994	1.74

SUBSTANCE DEPENDENCE AND ABUSE

ABUPOSSTM	Len : 2 PRESCRIPTION STIMULANT ABUSE IN THE PAST YEAR	Freq	Pct
	. = Missing: Past year use known or imputed	13	0.02
	0 = No.....	1636	2.86
	1 = Yes.....	87	0.15
	91 = NEVER MISUSED PRESCRIPTION STIMULANTS.....	54298	95.02
	93 = DID NOT MISUSE PRESCRIPTION STIMULANTS IN THE PAST 12 MOS .	1112	1.95

ABUPOSSED	Len : 2 PRESCRIPTION SEDATIVE ABUSE IN THE PAST YEAR	Freq	Pct
	. = Missing: Past year use known or imputed	4	0.01
	0 = No.....	300	0.52
	1 = Yes.....	34	0.06
	91 = NEVER MISUSED PRESCRIPTION SEDATIVES	56008	98.01
	93 = DID NOT MISUSE PRESCRIPTION SEDATIVES IN THE PAST 12 MOS....	800	1.40

IMPUTED SUBSTANCE DEPENDENCE AND ABUSE

IMPUTED SUBSTANCE DEPENDENCE AND ABUSE

NOTE: What follows are the imputation-revised versions of the 17 nicotine dependence variables that make up the Nicotine Dependence Syndrome Scale (NDSS). Missing values were only imputed if only one of the 17 variables had a missing value. Users should note that the imputed values for these variables are predicted values from regression models. These predicted values are not integers, and do not correspond directly to the integer responses from the questionnaire. It would be advisable to make the necessary adjustments (such as rounding or otherwise making the non-integer values into integers) when doing cross-tabulations.

IRCGIRTB Len : 12 NEED TO SMOKE TO FEEL LESS IRRITABLE - IMPUTATION REVISED

	Freq	Pct
RANGE = 1 - 5.....	11368	19.89
85 = BAD DATA.....	1	0.00
91 = NEVER USED	28236	49.41
93 = DID NOT USE CIGARETTES PAST MONTH.....	17482	30.59
94 = DON'T KNOW.....	19	0.03
97 = REFUSED	14	0.02
98 = BLANK/ DID NOT ANSWER.....	26	0.05

IICGIRTB Len : 2 NEED TO SMOKE TO FEEL LESS IRRITABLE - IMPUTATION INDICATOR

	Freq	Pct
1 = Questionnaire data	11353	19.87
2 = Logically assn, not imputed, <16 ndss vars nonmsng	1	0.00
3 = Statistically imputed, other 16 ndss vars nonmsng.....	15	0.03
9 = NEVER USED CIGARETTES, OR DIDN'T USE IN PST 30 DYS.....	45718	80.00
98 = MISSING, NOT IMPUTED, <16 NDSS VARIABLES NONMSNG.....	59	0.10

IRCGCRV Len : 12 CRAVE CIGS WHEN DON'T SMOKE FOR FEW HRS - IMPUTATION REVISED

	Freq	Pct
RANGE = 1 - 5.....	11372	19.90
85 = BAD DATA.....	1	0.00
91 = NEVER USED	28236	49.41
93 = DID NOT USE CIGARETTES PAST MONTH.....	17482	30.59
94 = DON'T KNOW.....	15	0.03
97 = REFUSED	13	0.02
98 = BLANK/ DID NOT ANSWER.....	27	0.05

IICGCRV Len : 2 CRAVE CIGS WHEN DON'T SMOKE FOR FEW HRS - IMP IND

	Freq	Pct
1 = Questionnaire data	11371	19.90
2 = Logically assn, not imputed, <16 ndss vars nonmsng	1	0.00
3 = Statistically imputed, other 16 ndss vars nonmsng.....	1	0.00
9 = NEVER USED CIGARETTES, OR DIDN'T USE IN PST 30 DYS.....	45718	80.00
98 = MISSING, NOT IMPUTED, <16 NDSS VARIABLES NONMSNG.....	55	0.10

IRCGCRGP Len : 12 CRAVINGS OF CIGS LIKE FORCE CAN'T CNTRL - IMPUTATION REVISED

	Freq	Pct
RANGE = 1 - 5.....	11372	19.90
85 = BAD DATA.....	1	0.00
91 = NEVER USED	28236	49.41
93 = DID NOT USE CIGARETTES PAST MONTH.....	17482	30.59
94 = DON'T KNOW.....	16	0.03
97 = REFUSED	12	0.02
98 = BLANK/ DID NOT ANSWER.....	27	0.05

IICGCRGP Len : 2 CRAVINGS OF CIGS LIKE FORCE CAN'T CNTRL - IMP IND

	Freq	Pct
1 = Questionnaire data	11370	19.90
2 = Logically assn, not imputed, <16 ndss vars nonmsng	1	0.00
3 = Statistically imputed, other 16 ndss vars nonmsng.....	2	0.00
9 = NEVER USED CIGARETTES, OR DIDN'T USE IN PST 30 DYS.....	45718	80.00
98 = MISSING, NOT IMPUTED, <16 NDSS VARIABLES NONMSNG.....	55	0.10

IMPUTED SUBSTANCE DEPENDENCE AND ABUSE

IRCGNCTL	Len : 12 FEEL A SENSE OF CNTRL OVER SMOKING - IMPUTATION REVISED		
		Freq	Pct
	RANGE = 1 - 5.....	11371	19.90
	85 = BAD DATA.....	1	0.00
	91 = NEVER USED	28236	49.41
	93 = DID NOT USE CIGARETTES PAST MONTH.....	17482	30.59
	94 = DON'T KNOW.....	18	0.03
	97 = REFUSED	11	0.02
	98 = BLANK/ DID NOT ANSWER.....	27	0.05
IICGNCTL	Len : 2 FEEL A SENSE OF CNTRL OVER SMOKING - IMPUTATION INDICATOR		
		Freq	Pct
	1 = Questionnaire data	11367	19.89
	2 = Logically assn, not imputed, <16 ndss vars nonmsng	1	0.00
	3 = Statistically imputed, other 16 ndss vars nonmsng.....	4	0.01
	9 = NEVER USED CIGARETTES, OR DIDN'T USE IN PST 30 DYS.....	45718	80.00
	98 = MISSING, NOT IMPUTED, <16 NDSS VARIABLES NONMSNG.....	56	0.10
IRCGAVD	Len : 12 TEND TO AVOID PLACES DON'T ALLOW SMOKING - IMP REV		
		Freq	Pct
	RANGE = 1 - 5.....	11366	19.89
	85 = BAD DATA.....	1	0.00
	91 = NEVER USED	28236	49.41
	93 = DID NOT USE CIGARETTES PAST MONTH.....	17482	30.59
	94 = DON'T KNOW.....	20	0.03
	97 = REFUSED	14	0.02
	98 = BLANK/ DID NOT ANSWER.....	27	0.05
IICGAVD	Len : 2 TEND TO AVOID PLACES DON'T ALLOW SMOKING - IMP IND		
		Freq	Pct
	1 = Questionnaire data	11349	19.86
	2 = Logically assn, not imputed, <16 ndss vars nonmsng	1	0.00
	3 = Statistically imputed, other 16 ndss vars nonmsng.....	17	0.03
	9 = NEVER USED CIGARETTES, OR DIDN'T USE IN PST 30 DYS.....	45718	80.00
	98 = MISSING, NOT IMPUTED, <16 NDSS VARIABLES NONMSNG.....	61	0.11
IRCGPLN	Len : 12 NO TRAVEL BY AIRPLANE B/C NO SMOKING - IMPUTATION REVISED		
		Freq	Pct
	RANGE = 1 - 5.....	11370	19.90
	85 = BAD DATA.....	1	0.00
	91 = NEVER USED	28236	49.41
	93 = DID NOT USE CIGARETTES PAST MONTH.....	17482	30.59
	94 = DON'T KNOW.....	18	0.03
	97 = REFUSED	12	0.02
	98 = BLANK/ DID NOT ANSWER.....	27	0.05
IICGPLN	Len : 2 NO TRAVEL BY AIRPLANE B/C NO SMOKING - IMPUTATION INDICATOR		
		Freq	Pct
	1 = Questionnaire data	11358	19.88
	2 = Logically assn, not imputed, <16 ndss vars nonmsng	1	0.00
	3 = Statistically imputed, other 16 ndss vars nonmsng.....	12	0.02
	9 = NEVER USED CIGARETTES, OR DIDN'T USE IN PST 30 DYS.....	45718	80.00
	98 = MISSING, NOT IMPUTED, <16 NDSS VARIABLES NONMSNG.....	57	0.10
IRCGROUT	Len : 12 WORRY THAT YOU WILL RUN OUT OF CIGS - IMPUTATION REVISED		
		Freq	Pct
	RANGE = 1 - 5.....	11378	19.91
	85 = BAD DATA.....	1	0.00
	91 = NEVER USED	28236	49.41
	93 = DID NOT USE CIGARETTES PAST MONTH.....	17482	30.59
	94 = DON'T KNOW.....	11	0.02
	97 = REFUSED	11	0.02
	98 = BLANK/ DID NOT ANSWER.....	27	0.05

IMPUTED SUBSTANCE DEPENDENCE AND ABUSE

IICGROUT	Len : 2 Worry that you will run out of cigs - Imputation Indicator	Freq	Pct
	1 = Questionnaire data	11378	19.91
	2 = Logically assn, not imputed, <16 ndss vars nonmsng	1	0.00
	9 = NEVER USED CIGARETTES, OR DIDN'T USE IN PST 30 DYS.....	45718	80.00
	98 = MISSING, NOT IMPUTED, <16 NDSS VARIABLES NONMSNG.....	49	0.09
IRCGRGDY	Len : 12 SMOKE CIGS REGULARLY THROUGH DAY - IMPUTATION REVISED	Freq	Pct
	RANGE = 1 - 5.....	11375	19.91
	85 = BAD DATA.....	1	0.00
	91 = NEVER USED	28236	49.41
	93 = DID NOT USE CIGARETTES PAST MONTH	17482	30.59
	94 = DON'T KNOW.....	12	0.02
	97 = REFUSED	13	0.02
	98 = BLANK/ DID NOT ANSWER.....	27	0.05
IICGRGDY	Len : 2 SMOKE CIGS REGULARLY THROUGH DAY - IMPUTATION INDICATOR	Freq	Pct
	1 = Questionnaire data	11373	19.90
	2 = Logically assn, not imputed, <16 ndss vars nonmsng	1	0.00
	3 = Statistically imputed, other 16 ndss vars nonmsng.....	2	0.00
	9 = NEVER USED CIGARETTES, OR DIDN'T USE IN PST 30 DYS.....	45718	80.00
	98 = MISSING, NOT IMPUTED, <16 NDSS VARIABLES NONMSNG.....	52	0.09
IRCGRGWK	Len : 12 SMOKE SAME ON WEEKENDS AND WEEKDAYS - IMPUTATION REVISED	Freq	Pct
	RANGE = 1 - 5.....	11368	19.89
	85 = BAD DATA.....	1	0.00
	91 = NEVER USED	28236	49.41
	93 = DID NOT USE CIGARETTES PAST MONTH	17482	30.59
	94 = DON'T KNOW.....	17	0.03
	97 = REFUSED	15	0.03
	98 = BLANK/ DID NOT ANSWER.....	27	0.05
IICGRGWK	Len : 2 SMOKE SAME ON WEEKENDS AND WEEKDAYS - IMPUTATION INDICATOR	Freq	Pct
	1 = Questionnaire data	11366	19.89
	2 = Logically assn, not imputed, <16 ndss vars nonmsng	1	0.00
	3 = Statistically imputed, other 16 ndss vars nonmsng.....	2	0.00
	9 = NEVER USED CIGARETTES, OR DIDN'T USE IN PST 30 DYS.....	45718	80.00
	98 = MISSING, NOT IMPUTED, <16 NDSS VARIABLES NONMSNG.....	59	0.10
IRCGRGNM	Len : 12 SMOKE SAME # OF CIGS FROM DAY TO DAY - IMPUTATION REVISED	Freq	Pct
	RANGE = 1 - 5.....	11364	19.89
	85 = BAD DATA.....	1	0.00
	91 = NEVER USED	28236	49.41
	93 = DID NOT USE CIGARETTES PAST MONTH	17482	30.59
	94 = DON'T KNOW.....	19	0.03
	97 = REFUSED	17	0.03
	98 = BLANK/ DID NOT ANSWER.....	27	0.05
IICGRGNM	Len : 2 SMOKE SAME # OF CIGS FROM DAY TO DAY - IMPUTATION INDICATOR	Freq	Pct
	1 = Questionnaire data	11360	19.88
	2 = Logically assn, not imputed, <16 ndss vars nonmsng	1	0.00
	3 = Statistically imputed, other 16 ndss vars nonmsng.....	4	0.01
	9 = NEVER USED CIGARETTES, OR DIDN'T USE IN PST 30 DYS.....	45718	80.00
	98 = MISSING, NOT IMPUTED, <16 NDSS VARIABLES NONMSNG.....	63	0.11

IMPUTED SUBSTANCE DEPENDENCE AND ABUSE

IRCGNCG	Len : 12 # CIGS SMOKE PER DAY OFTEN CHANGES - IMPUTATION REVISED		
		Freq	Pct
	RANGE = 1 - 5.....	11362	19.88
	85 = BAD DATA.....	1	0.00
	91 = NEVER USED	28236	49.41
	93 = DID NOT USE CIGARETTES PAST MONTH.....	17482	30.59
	94 = DON'T KNOW.....	23	0.04
	97 = REFUSED	15	0.03
	98 = BLANK/ DID NOT ANSWER.....	27	0.05
IICGNCG	Len : 2 # CIGS SMOKE PER DAY OFTEN CHANGES - IMPUTATION INDICATOR		
		Freq	Pct
	1 = Questionnaire data	11356	19.87
	2 = Logically assn, not imputed, <16 ndss vars nonmsng	1	0.00
	3 = Statistically imputed, other 16 ndss vars nonmsng.....	6	0.01
	9 = NEVER USED CIGARETTES, OR DIDN'T USE IN PST 30 DYS.....	45718	80.00
	98 = MISSING, NOT IMPUTED, <16 NDSS VARIABLES NONMSNG.....	65	0.11
IRCGSLHR	Len : 12 HAVE LOT CIGS IN HR, NO CIGS TIL LATER - IMPUTATION REVISED		
		Freq	Pct
	RANGE = 0.9097778459 - 5.....	11358	19.88
	85 = BAD DATA.....	1	0.00
	91 = NEVER USED	28236	49.41
	93 = DID NOT USE CIGARETTES PAST MONTH.....	17482	30.59
	94 = DON'T KNOW.....	24	0.04
	97 = REFUSED	18	0.03
	98 = BLANK/ DID NOT ANSWER.....	27	0.05
IICGSLHR	Len : 2 HAVE LOT CIGS IN HR, NO CIGS TIL LATER -IMPUTATION INDICATOR		
		Freq	Pct
	1 = Questionnaire data	11348	19.86
	2 = Logically assn, not imputed, <16 ndss vars nonmsng	1	0.00
	3 = Statistically imputed, other 16 ndss vars nonmsng.....	10	0.02
	9 = NEVER USED CIGARETTES, OR DIDN'T USE IN PST 30 DYS.....	45718	80.00
	98 = MISSING, NOT IMPUTED, <16 NDSS VARIABLES NONMSNG.....	69	0.12
IRCGINFL	Len : 12 # CIGS SMOKE A DAY INFLU BY OTH THINGS - IMPUTATION REVISED		
		Freq	Pct
	RANGE = 1 - 5.....	11350	19.86
	85 = BAD DATA.....	1	0.00
	91 = NEVER USED	28236	49.41
	93 = DID NOT USE CIGARETTES PAST MONTH.....	17482	30.59
	94 = DON'T KNOW.....	30	0.05
	97 = REFUSED	19	0.03
	98 = BLANK/ DID NOT ANSWER.....	28	0.05
IICGINFL	Len : 2 # CIGS SMOKE A DAY INFLU BY OTH THINGS - IMP IND		
		Freq	Pct
	1 = Questionnaire data	11344	19.85
	2 = Logically assn, not imputed, <16 ndss vars nonmsng	1	0.00
	3 = Statistically imputed, other 16 ndss vars nonmsng.....	6	0.01
	9 = NEVER USED CIGARETTES, OR DIDN'T USE IN PST 30 DYS.....	45718	80.00
	98 = MISSING, NOT IMPUTED, <16 NDSS VARIABLES NONMSNG.....	77	0.13
IRCGNINF	Len : 12 SMOKING NOT AFFECTED BY OTH THINGS - IMPUTATION REVISED		
		Freq	Pct
	RANGE = 1 - 5.....	11350	19.86
	85 = BAD DATA.....	1	0.00
	91 = NEVER USED	28236	49.41
	93 = DID NOT USE CIGARETTES PAST MONTH.....	17482	30.59
	94 = DON'T KNOW.....	29	0.05
	97 = REFUSED	20	0.03
	98 = BLANK/ DID NOT ANSWER.....	28	0.05

IMPUTED SUBSTANCE DEPENDENCE AND ABUSE

IICGNINF	Len : 2 SMOKING NOT AFFECTED BY OTH THINGS - IMPUTATION INDICATOR		
		Freq	Pct
	1 = Questionnaire data	11346	19.85
	2 = Logically assn, not imputed, <16 ndss vars nonmsng	1	0.00
	3 = Statistically imputed, other 16 ndss vars nonmsng	4	0.01
	9 = NEVER USED CIGARETTES, OR DIDN'T USE IN PST 30 DYS.....	45718	80.00
	98 = MISSING, NOT IMPUTED, <16 NDSS VARIABLES NONMSNG.....	77	0.13
IRCGINCR	Len : 12 AMT OF SMOKING INCR. SINCE START SMOKING - IMP REV		
		Freq	Pct
	RANGE = 1 - 5.....	11360	19.88
	85 = BAD DATA.....	1	0.00
	91 = NEVER USED	28236	49.41
	93 = DID NOT USE CIGARETTES PAST MONTH	17482	30.59
	94 = DON'T KNOW.....	18	0.03
	97 = REFUSED	21	0.04
	98 = BLANK/ DID NOT ANSWER.....	28	0.05
IICGINCR	Len : 2 AMT OF SMOKING INCR. SINCE START SMOKING - IMP IND		
		Freq	Pct
	1 = Questionnaire data	11355	19.87
	2 = Logically assn, not imputed, <16 ndss vars nonmsng	1	0.00
	3 = Statistically imputed, other 16 ndss vars nonmsng	5	0.01
	9 = NEVER USED CIGARETTES, OR DIDN'T USE IN PST 30 DYS.....	45718	80.00
	98 = MISSING, NOT IMPUTED, <16 NDSS VARIABLES NONMSNG.....	67	0.12
IRCGSAT	Len : 12 NEED TO SMOKE A LOT MORE TO BE SATISFIED - IMP REV		
		Freq	Pct
	RANGE = 0.8532603954 - 5	11363	19.88
	85 = BAD DATA.....	1	0.00
	91 = NEVER USED	28236	49.41
	93 = DID NOT USE CIGARETTES PAST MONTH	17482	30.59
	94 = DON'T KNOW.....	20	0.03
	97 = REFUSED	16	0.03
	98 = BLANK/ DID NOT ANSWER.....	28	0.05
IICGSAT	Len : 2 NEED TO SMOKE A LOT MORE TO BE SATISFIED - IMP IND		
		Freq	Pct
	1 = Questionnaire data	11361	19.88
	2 = Logically assn, not imputed, <16 ndss vars nonmsng	1	0.00
	3 = Statistically imputed, other 16 ndss vars nonmsng	2	0.00
	9 = NEVER USED CIGARETTES, OR DIDN'T USE IN PST 30 DYS.....	45718	80.00
	98 = MISSING, NOT IMPUTED, <16 NDSS VARIABLES NONMSNG.....	64	0.11
IRCGLMR	Len : 12 SMOKE MUCH MORE NOW BEFORE FEEL ANYTHING - IMP REV		
		Freq	Pct
	RANGE = 1 - 5.....	11350	19.86
	85 = BAD DATA.....	1	0.00
	91 = NEVER USED	28236	49.41
	93 = DID NOT USE CIGARETTES PAST MONTH	17482	30.59
	94 = DON'T KNOW.....	29	0.05
	97 = REFUSED	20	0.03
	98 = BLANK/ DID NOT ANSWER.....	28	0.05
IICGLMR	Len : 2 SMOKE MUCH MORE NOW BEFORE FEEL ANYTHING - IMP IND		
		Freq	Pct
	1 = Questionnaire data	11322	19.81
	2 = Logically assn, not imputed, <16 ndss vars nonmsng	1	0.00
	3 = Statistically imputed, other 16 ndss vars nonmsng	28	0.05
	9 = NEVER USED CIGARETTES, OR DIDN'T USE IN PST 30 DYS.....	45718	80.00
	98 = MISSING, NOT IMPUTED, <16 NDSS VARIABLES NONMSNG.....	77	0.13

IMPUTED SUBSTANCE DEPENDENCE AND ABUSE

The next set of variables (through the end of this section) are imputation-revised summary dependence and abuse measures for the drugs and drug families for which trends are broken for recency in the 2015 survey. These drugs / drug families are: hallucinogens, inhalants, methamphetamine, prescription pain relievers, prescription tranquilizers, prescription stimulants, and prescription sedatives. The analogous versions of these variables that include missing values are described in the "Substance Dependence and Abuse" section. Analogous versions of these variables for alcohol, marijuana, cocaine, and heroin appear in the "Recorded Substance Dependence and Abuse" section; those variables are presented in that section instead of in this one because respondents with missing values are classified as not having dependence and/or not having abuse. The construction of all dependence and abuse variables is described in more detail in Appendix H.

IRDEPENDHAL Len : 2 HALLUCINOGEN DEPENDENCE IN THE PAST YEAR - IMP REV

	Freq	Pct
0 = No.....	1596	2.79
1 = Yes.....	38	0.07
91 = NEVER USED HALLUCINOGENS	48692	85.21
93 = DID NOT USE HALLUCINOGENS IN THE PAST 12 MONTHS.....	6820	11.93

IIDPENDHAL Len : 2 HALLUCINOGEN DEPENDENCE IN THE PAST YEAR - IMP IND

	Freq	Pct
1 = Questionnaire data	57061	99.85
3 = Statistically imputed data	85	0.15

IRDEPENDINH Len : 2 INHALANT DEPENDENCE IN THE PAST YEAR - IMPUTATION REVISED

	Freq	Pct
0 = No.....	666	1.17
1 = Yes.....	22	0.04
91 = NEVER USED INHALANTS.....	51234	89.65
93 = DID NOT USE INHALANTS IN THE PAST 12 MONTHS.....	5224	9.14

IIDPENDINH Len : 2 INHALANT DEPENDENCE IN THE PAST YEAR - IMPUTATION INDICATOR

	Freq	Pct
1 = Questionnaire data	57078	99.88
3 = Statistically imputed data	68	0.12

Respondents who reported lifetime but not past year use of methamphetamine, but were past year users of methamphetamine according to the variable METHNDLRC, were asked the questions on methamphetamine dependence and abuse. Because the editing and imputation procedures for methamphetamine recency do not incorporate METHNDLRC, it is possible for a respondent to be a lifetime but not past year user of methamphetamine according to IRMETHAMREC, but to be classified as having past year dependence or abuse of methamphetamine. The few respondents who were lifetime but not past year users of methamphetamine according to IRMETHAMREC but were missing for METHNDLRC were considered past year nonusers.

IRDEPENDMTH Len : 2 METHAMPHETAMINE DEPENDENCE IN THE PAST YEAR - IMP REV

	Freq	Pct
0 = No.....	237	0.41
1 = Yes.....	162	0.28
91 = NEVER USED METHAMPHETAMINE.....	54533	95.43
93 = DID NOT USE METHAMPHETAMINE IN THE PAST 12 MONTHS.....	2214	3.87

IIDPENDMTH Len : 2 METHAMPHETAMINE DEPENDENCE IN THE PAST YEAR - IMP IND

	Freq	Pct
1 = Questionnaire data	57131	99.97
3 = Statistically imputed data: past year user of meth	10	0.02
4 = Imputed to past year nonuse of meth with a needle	5	0.01

IRDEPENDPNR Len : 2 PRESCRIP PAIN RELIEVER DEPENDENCE IN PAST YR - IMP REV

	Freq	Pct
0 = No.....	2822	4.94
1 = Yes.....	390	0.68
91 = NEVER MISUSED PRESCRIPTION PAIN RELIEVERS	50803	88.90
93 = DID NOT MISUSE PRESCRIPTION PAIN RELIEVERS IN PAST 12 MOS...	3131	5.48

IIDPENDPNR Len : 2 PRESCRIP PAIN RELIEVER DEPENDENCE IN PAST YR - IMP IND

	Freq	Pct
1 = Questionnaire data	57065	99.86
3 = Statistically imputed data	81	0.14

IMPUTED SUBSTANCE DEPENDENCE AND ABUSE

Note: The variable IRDEPENDTRQ includes TRQLLSEFX as a source variable. A correction to the edits for assigning codes of 99 (LEGITIMATE SKIP) in creating TRQLLSEFX is reflected in the variable TRQLLSEFT. However, no changes were made to the variable IRDEPENDTRQ because these corrections were determined not to have an appreciable impact on data for this variable.

IRDEPENDTRQ	Len : 2	PRESCRIP TRANQUILIZER DEPENDENCE IN PAST YEAR - IMP REV		
			Freq	Pct
		0 = No.....	1500	2.62
		1 = Yes.....	95	0.17
		91 = NEVER MISUSED PRESCRIPTION TRANQUILIZERS.....	54557	95.47
		93 = DID NOT MISUSE PRESCRIPTION TRANQUILIZERS IN PAST 12 MOS ...	994	1.74

IIDEPENDTRQ	Len : 2	PRESCRIP TRANQUILIZER DEPENDENCE IN PAST YR - IMP IND		
			Freq	Pct
		1 = Questionnaire data	57127	99.97
		3 = Statistically imputed data	19	0.03

IRDEPENDSTM	Len : 2	PRESCRIP STIMULANT DEPENDENCE IN PAST YEAR - IMP REV		
			Freq	Pct
		0 = No.....	1632	2.86
		1 = Yes.....	104	0.18
		91 = NEVER MISUSED PRESCRIPTION STIMULANTS.....	54298	95.02
		93 = DID NOT MISUSE PRESCRIPTION STIMULANTS IN THE PAST 12 MOS .	1112	1.95

IIDEPENDSTM	Len : 2	PRESCRIP STIMULANT DEPENDENCE IN PAST YEAR - IMP IND		
			Freq	Pct
		1 = Questionnaire data	57132	99.98
		3 = Statistically imputed data	14	0.02

IRDEPENDSED	Len : 2	PRESCRIP SEDATIVE DEPENDENCE IN PAST YEAR - IMP REV		
			Freq	Pct
		0 = No.....	314	0.55
		1 = Yes.....	24	0.04
		91 = NEVER MISUSED PRESCRIPTION SEDATIVES.....	56008	98.01
		93 = DID NOT MISUSE PRESCRIPTION SEDATIVES IN THE PAST 12 MOS....	800	1.40

IIDEPENDSED	Len : 2	PRESCRIP SEDATIVE DEPENDENCE IN PAST YEAR - IMP IND		
			Freq	Pct
		1 = Questionnaire data	57143	99.99
		3 = Statistically imputed data	3	0.01

The next set of variables (through the end of this section) are imputation-revised summary abuse measures for the drugs and drug families for which trends are broken for recency in the 2015 survey. These drugs / drug families are: hallucinogens, inhalants, methamphetamine, prescription pain relievers, prescription tranquilizers, prescription stimulants, and prescription sedatives. The analogous variables that include missing values are described in the "Substance Dependence and Abuse" section. Analogous versions of these variables for alcohol, marijuana, cocaine, and heroin appear in the "Recoded Substance Dependence and Abuse" section; those variables are presented in that section instead of in this one because respondents with missing values are classified as not having abuse. The construction of all dependence and abuse variables is described in more detail in Appendix H.

Please note that these abuse variables are unaffected by whether the respondent was defined with dependence (the IRDEPENDxxx variables), and therefore they do not follow the 4th edition of the Diagnostic and Statistical Manual of Mental Disorders (DSM-IV). They simply indicate whether the respondent met one or more of the four abuse criteria (i.e., whether they "test positive" for abuse). Details can be found in Appendix H.

IRABUPOSHAL	Len : 2	HALLUCINOGEN ABUSE IN THE PAST YEAR - IMPUTATION REVISED		
			Freq	Pct
		0 = No.....	1529	2.68
		1 = Yes.....	105	0.18
		91 = NEVER USED HALLUCINOGENS.....	48692	85.21
		93 = DID NOT USE HALLUCINOGENS IN THE PAST 12 MONTHS.....	6820	11.93

IIRABUPOSHAL	Len : 2	HALLUCINOGEN ABUSE IN THE PAST YEAR - IMPUTATION INDICATOR		
			Freq	Pct
		1 = Questionnaire data	57057	99.84
		3 = Statistically imputed data	89	0.16

IMPUTED SUBSTANCE DEPENDENCE AND ABUSE

IRABUPOSINH	Len : 2 INHALANT ABUSE IN THE PAST YEAR - IMPUTATION REVISED		
		Freq	Pct
	0 = No.....	645	1.13
	1 = Yes.....	43	0.08
	91 = NEVER USED INHALANTS.....	51234	89.65
	93 = DID NOT USE INHALANTS IN THE PAST 12 MONTHS.....	5224	9.14

IIABUPOSINH	Len : 2 INHALANT ABUSE IN THE PAST YEAR - IMPUTATION INDICATOR		
		Freq	Pct
	1 = Questionnaire data.....	57083	99.89
	3 = Statistically imputed data.....	63	0.11

Respondents who reported lifetime but not past year use of methamphetamine, but were past year users of methamphetamine according to the variable METHNDLRC, were asked the questions on methamphetamine dependence and abuse. Because the editing and imputation procedures for methamphetamine recency do not incorporate METHNDLRC, it is possible for a respondent to be a lifetime but not past year user of methamphetamine according to IRMETHAMREC, but to be classified as having past year dependence or abuse of methamphetamine. The few respondents who were lifetime but not past year users of methamphetamine according to IRMETHAMREC but were missing for METHNDLRC were considered past year nonusers.

IRABUPOSMTH	Len : 2 METHAMPHETAMINE ABUSE IN THE PAST YEAR - IMPUTATION REVISED		
		Freq	Pct
	0 = No.....	237	0.41
	1 = Yes.....	162	0.28
	91 = NEVER USED METHAMPHETAMINE.....	54533	95.43
	93 = DID NOT USE METHAMPHETAMINE IN THE PAST 12 MONTHS.....	2214	3.87

IIABUPOSMTH	Len : 2 METHAMPHETAMINE ABUSE IN THE PAST YEAR - IMP IND		
		Freq	Pct
	1 = Questionnaire data.....	57131	99.97
	3 = Statistically imputed data: past year user of meth.....	10	0.02
	4 = Imputed to past year nonuse of meth with a needle.....	5	0.01

IRABUPOSPNR	Len : 2 PRESCRIP PAIN RELIEVER ABUSE IN PAST YEAR - IMP REV		
		Freq	Pct
	0 = No.....	2853	4.99
	1 = Yes.....	359	0.63
	91 = NEVER MISUSED PRESCRIPTION PAIN RELIEVERS.....	50803	88.90
	93 = DID NOT MISUSE PRESCRIPTION PAIN RELIEVERS IN PAST 12 MOS.....	3131	5.48

IIABUPOSPNR	Len : 2 PRESCRIP PAIN RELIEVER ABUSE IN PAST YEAR - IMP IND		
		Freq	Pct
	1 = Questionnaire data.....	57090	99.90
	3 = Statistically imputed data.....	56	0.10

IRABUPOSTRQ	Len : 2 PRESCRIP TRANQUILIZER ABUSE IN PAST YEAR - IMP REV		
		Freq	Pct
	0 = No.....	1442	2.52
	1 = Yes.....	153	0.27
	91 = NEVER MISUSED PRESCRIPTION TRANQUILIZERS.....	54557	95.47
	93 = DID NOT MISUSE PRESCRIPTION TRANQUILIZERS IN PAST 12 MOS.....	994	1.74

IIABUPOSTRQ	Len : 2 PRESCRIP TRANQUILIZER ABUSE IN THE PAST YEAR - IMP IND		
		Freq	Pct
	1 = Questionnaire data.....	57127	99.97
	3 = Statistically imputed data.....	19	0.03

IRABUPOSSTM	Len : 2 PRESCRIPTION STIMULANT ABUSE IN THE PAST YEAR - IMP REV		
		Freq	Pct
	0 = No.....	1648	2.88
	1 = Yes.....	88	0.15
	91 = NEVER MISUSED PRESCRIPTION STIMULANTS.....	54298	95.02
	93 = DID NOT MISUSE PRESCRIPTION STIMULANTS IN THE PAST 12 MOS.....	1112	1.95

IMPUTED SUBSTANCE DEPENDENCE AND ABUSE

IIABUPOSSTM	Len : 2 PRESCRIP STIMULANT ABUSE IN THE PAST YEAR - IMP IND	Freq	Pct
	1 = Questionnaire data	57133	99.98
	3 = Statistically imputed data	13	0.02
IRABUPOSED	Len : 2 PRESCRIPTION SEDATIVE ABUSE IN THE PAST YEAR - IMP REV	Freq	Pct
	0 = No.....	302	0.53
	1 = Yes.....	36	0.06
	91 = NEVER MISUSED PRESCRIPTION SEDATIVES	56008	98.01
	93 = DID NOT MISUSE PRESCRIPTION SEDATIVES IN THE PAST 12 MOS....	800	1.40
IIABUPOSED	Len : 2 PRESCRIPTION SEDATIVE ABUSE IN THE PAST YEAR - IMP IND	Freq	Pct
	1 = Questionnaire data	57142	99.99
	3 = Statistically imputed data	4	0.01

RECODED SUBSTANCE DEPENDENCE AND ABUSE

RECODED SUBSTANCE DEPENDENCE AND ABUSE

NOTE: The variables in this section are recoded variables that were created from one or more of the variables from the following two sections: Substance Dependence and Abuse or Imputed Substance Dependence and Abuse.

NOTE: The following recoded dependence variables were defined based on the dependence criteria according to the Nicotine Dependence Syndrome Scale (NDSS) and the Fagerstrom Test of Nicotine Dependence (FTND) for respondents who reported smoking cigarettes in the past month. The NDSS score, NDSSANSP, is calculated as the average score over 17 questions pertaining to five aspects of dependence. This average score was only computed for those respondents who had a valid response (based on actual reporting and imputation) to all 17 questions. Respondents who did not have valid responses (based on actual reporting and imputation) for all 17 questions were coded as system missing. Based on the NDSS score, a respondent was defined as having nicotine dependence, NDSSDNSP=1, if their average score was greater than or equal to 2.75. The FTND measure is defined by assessing how soon after waking a respondent had their first cigarette (CIGWAKE). Based on the FTND scale, a respondent was defined as having nicotine dependence, FTNDDNSP=1, if the first cigarette was smoked within 30 minutes of waking up on the days they smoked (CIGWAKE=1 or 2) and the respondent reported smoking cigarettes in the past month. Based on the NDSS and the FTND, a respondent who reported smoking cigarettes was defined as having nicotine dependence in the past month, DNICNSP=1, if they met either the NDSS or the FTND criteria for dependence. Specific details for each of the nicotine dependence related variables are provided in the Recoded Substance Dependence and Abuse Variable Documentation Appendix.

NDSSANSP	Len : 12 RC-NDSS SCORE		
	RANGE = 1 - 5.....	Freq	Pct
	. = Unknown (See comment above).....	11303	19.78
		45843	80.22
NDSSDNSP	Len : 1 RC-NICOTINE DEPENDENCE BASED ON NDSS SCORE		
	0 = No/Unknown (NDSSANSP<2.75 or missing).....	Freq	Pct
	1 = Yes (NDSSANSP>=2.75).....	53081	92.89
		4065	7.11
FTNDDNSP	Len : 1 RC-NICOTINE DEPENDENCE BASED ON FTND SCALE		
	0 = No (Otherwise).....	Freq	Pct
	1 = Yes (CIGWAKE=1 or 2).....	52173	91.30
		4973	8.70
DNICNSP	Len : 1 RC-NICOTINE DEPENDENCE IN PAST MONTH		
	0 = No (NDSSDNSP=0 and FTNDDNSP=0).....	Freq	Pct
	1 = Yes (NDSSDNSP=1 or FTNDDNSP=1).....	51153	89.51
		5993	10.49

RECODED SUBSTANCE DEPENDENCE AND ABUSE

NOTE: The 2015 NSDUH CAI instrument included questions that were designed to measure illicit drug or alcohol dependence or abuse (i.e., substance use disorders [SUDs]). The SUD questions were based on the criteria in the American Psychiatric Association (APA) Diagnostic and Statistical Manual of Mental Disorders, 4th edition (DSM IV). Methamphetamine questions were added new to the dependence or abuse module in 2015 and the methamphetamine questions were patterned after questions for cocaine dependence or abuse and were separate from questions for symptoms of dependence or abuse that were related to the misuse of prescription stimulants. Specific details for each of the individual variables are provided in the Recoded Substance Dependence and Abuse Variable Documentation Appendix.

Starting with the 2015 NSDUH, changes to the questions in the main modules for hallucinogens, inhalants, methamphetamine, and prescription pain relievers, tranquilizers, stimulants, and sedatives has prompted the start of a new baseline for these measures. These changes impacted into the dependence or abuse questions also prompting a new baseline for the corresponding dependence measures. Additionally in 2015, the dependence measures for these seven substances have been imputed and given new variable names; therefore, they are considered not comparable to similar dependence measures from past years. For all other individual substance measures (marijuana, alcohol, cocaine, and heroin), no changes were applied in 2015 and therefore these measures are considered comparable and have no variable name changes. Summary measures (psychotherapeutics, illicit drugs, or illicit drugs other than marijuana) that include any of the non-comparable measures are also considered not comparable and have new variable names, including the combination dependence or abuse (SUD) measures.

The dependence measures for inhalants, hallucinogens, pain relievers, tranquilizer, stimulants and sedatives were imputed using the modified predictive mean neighborhoods (modified PMN) procedure (see the MRB Imputation report for more info). The SUD measures for alcohol, marijuana, cocaine, and heroin that remained comparable to prior years had respondents who did not meet the relevant criteria treated the same as a response of "no." In the specific drug documentation, the source variables whether edited or imputed are noted in the variable mapping shown above the variable name.

DEPENDENCE:

A respondent was defined as having marijuana (DEPNDRMJ), inhalant (DEPNDRYINH), hallucinogen (DEPNDRYHAL), or tranquilizer (DEPNDRYTRQ) dependence if the respondent reported a positive response to three or more of the following six dependence criteria:

1. Spent a great deal of time over a period of a month getting, using, or getting over the effects of the substance.
2. Unable to keep set limits on substance use or used more often than intended.
3. Needed to use substance more than before to get desired effects or noticed that using the same amount had less effect than before.
4. Unable to cut down or stop using the substance every time he or she tried or wanted to.
5. Continued to use substance even though it was causing problems with emotions, nerves, mental health, or physical problems.
6. Reduced or gave up participation in important activities due to substance use.

An additional question pertaining to withdrawal symptoms was asked for the following drugs: alcohol, pain relievers, cocaine, heroin, sedatives, stimulants, and methamphetamine. The withdrawal question asked the respondent if they had experienced substance specific withdrawal symptoms at one time that lasted for longer than a day after they cut back or stopped using. The specific number and type of listed withdrawal symptoms varied by substance. A respondent was defined as having alcohol, pain reliever, cocaine, heroin, sedative, stimulant, or methamphetamine dependence (DEPNDRALC, DEPNDRYPNR, DEPNDRCOC, DEPNDRHER, DEPNDRPYSED, DEPNDRPYSTM, DEPNDRPYMTH) if the respondent reported a positive response to three or more of the seven dependence criteria (including the six standard criteria listed above plus a seventh withdrawal symptom criteria).

Given the current editing and imputation procedures, along with the use of questions in multiple sections of the questionnaire to determine whether or not a respondent was asked the substance dependence and withdrawal questions, it is possible for these dependence recode variables to be inconsistent with the imputed substance use and frequency of use variables. The types of inconsistencies that can occur differ by substance since different combinations of the skip logic criteria were used for each substance. Specific details about these inconsistencies are included in the Recoded Substance Dependence and Abuse Variable Documentation Appendix.

DEPNDRALC	Len : 1 RC-ALCOHOL DEPENDENCE - PAST YEAR		
		Freq	Pct
	0 = No/Unknown (Otherwise).....	55333	96.83
	1 = Yes (See comment above).....	1813	3.17

DEPNDRMJ	Len : 1 RC-MARIJUANA DEPENDENCE - PAST YEAR		
		Freq	Pct
	0 = No/Unknown (Otherwise).....	56259	98.45
	1 = Yes (See comment above DEPNDRALC)	887	1.55

DEPNDRCOC	Len : 1 RC-COCAINE DEPENDENCE - PAST YEAR		
		Freq	Pct
	0 = No/Unknown (Otherwise).....	57027	99.79
	1 = Yes (See comment above DEPNDRALC)	119	0.21

RECODED SUBSTANCE DEPENDENCE AND ABUSE

DEPNDBER	Len : 1 RC-HEROIN DEPENDENCE - PAST YEAR		
	0 = No/Unknown (Otherwise).....	Freq	Pct
	1 = Yes (See comment above DEPNDALC)	57003	99.75
		143	0.25
DEPNDBYHAL	Len : 1 RC-HALLUCINOGEN DEPENDENCE - PAST YEAR		
	0 = No (IRDEPENDHAL=0,91,93).....	Freq	Pct
	1 = Yes (IRDEPENDHAL=1).....	57108	99.93
		38	0.07
DEPNDBYINH	Len : 1 RC-INHALANT DEPENDENCE - PAST YEAR		
	0 = No (IRDEPENDINH=0,91,93)	Freq	Pct
	1 = Yes (IRDEPENDINH=1).....	57124	99.96
		22	0.04
DEPNDBYMTH	Len : 1 RC-METHAMPHETAMINE DEPENDENCE - PAST YEAR		
	0 = No (IRDEPENDMTH=0,91,93).....	Freq	Pct
	1 = Yes (IRDEPENDMTH=1).....	56984	99.72
		162	0.28
DEPNDBYPNR	Len : 1 RC-PAIN RELIEVER DEPENDENCE - PAST YEAR		
	0 = No (IRDEPENDPNR=0,91,93).....	Freq	Pct
	1 = Yes (IRDEPENDPNR=1).....	56756	99.32
		390	0.68

The tranquilizer dependence recode, DEPNDPYTRQ, includes the source variable TRQLLSEFX, which is the uncorrected version of the variable TRQLLSEFT. TRQLLSEFT reflects a correction to the edits for assigning codes of 99 (LEGITIMATE SKIP) to the variable corresponding to question DRTR07. DEPNDPYTRQ was not revised as it was determined that the corrected variable, TRQLLSEFT, did not have an appreciable effect on the data; therefore, any other recodes that include DEPNDPYTRQ as a source variable were also not revised.

DEPNDBYTRQ	Len : 1 RC-TRANQUILIZER DEPENDENCE - PAST YEAR		
	0 = No (IRDEPENDTRQ=0,91,93).....	Freq	Pct
	1 = Yes (IRDEPENDTRQ=1).....	57051	99.83
		95	0.17
DEPNDBYSTM	Len : 1 RC-STIMULANT DEPENDENCE - PAST YEAR		
	0 = No (IRDEPENDSTM=0,91,93).....	Freq	Pct
	1 = Yes (IRDEPENDSTM=1).....	57042	99.82
		104	0.18
DEPNDBYSED	Len : 1 RC-SEDATIVE DEPENDENCE - PAST YEAR		
	0 = No (IRDEPENDSED=0,91,93).....	Freq	Pct
	1 = Yes (IRDEPENDSED=1).....	57122	99.96
		24	0.04
DEPNDBYPSY	Len : 1 RC-PSYCHOTHERAPEUTIC DEPENDENCE - PAST YEAR		
	0 = No (Otherwise).....	Freq	Pct
	1 = Yes (DEPNDBYTRQ, DEPNDYPNR, DEPNDPYSTM, or DEPNDPYSED=1)	56617	99.07
 0.93		529

A respondent was defined as having illicit drug dependence, DEPNDPYILL, if the respondent was classified as dependent (see dependence criteria listed above DEPNDALC) on any of these following substances: marijuana (DEPNDBMRJ), hallucinogens (DEPNDBYHAL), inhalants (DEPNDBYINH), methamphetamine (DEPNDBYMTH), tranquilizers (DEPNDBYTRQ), cocaine (DEPNDBYCOG), heroin (DEPNDBER), pain relievers (DEPNDBYPNR), stimulants (DEPNDBYSTM), or sedatives (DEPNDBYSED).

DEPNDBYILL	Len : 1 RC-ILLICIT DRUG DEPENDENCE - PAST YEAR		
	0 = No/Unknown (Otherwise).....	Freq	Pct
	1 = Yes (Any source variable listed above=1)	55530	97.17
		1616	2.83

RECODED SUBSTANCE DEPENDENCE AND ABUSE

A respondent was defined as having illicit drug other than marijuana dependence, DEPNDPYIEM, if the respondent was classified as being dependent (see dependence criteria listed above DEPNDALC) on any one of these following substances: hallucinogens (DEPNDPYHAL), inhalants (DEPNDPYINH), methamphetamine (DEPNDPYMTH), tranquilizers (DEPNDPYTRQ), cocaine (DEPNDCCOC), heroin (DEPNDHER), pain relievers (DEPNDPYPNR), stimulants (DEPNDPYSTM), or sedatives (DEPNDSED). A respondent's marijuana dependency status is not considered in the creation of this variable.

DEPNDPYIEM	Len : 1 RC-ILLICIT DRUG OTHER THAN MARIJUANA DEP - PAST YEAR		
		Freq	Pct
	0 = No/Unknown (Otherwise).....	56298	98.52
	1 = Yes (Any source variable listed above=1).....	848	1.48

DPPYILLALC	Len : 1 RC-ILLICIT DRUG OR ALCOHOL DEPENDENCE - PAST YEAR		
		Freq	Pct
	0 = No/Unknown (DEPNDPYILL=0 and DEPNDALC=0).....	54042	94.57
	1 = Yes (DEPNDPYILL=1 or DEPNDALC=1).....	3104	5.43

DPPYILANAL	Len : 1 RC-ILLICIT DRUG AND ALCOHOL DEPENDENCE - PAST YEAR		
		Freq	Pct
	0 = No/Unknown (DEPNDPYILL=0 or DEPNDALC=0).....	56821	99.43
	1 = Yes (DEPNDPYILL=1 and DEPNDALC=1).....	325	0.57

RECODED SUBSTANCE DEPENDENCE AND ABUSE

NOTE: The 2015 NSDUH CAI instrument included questions that were designed to measure illicit drug or alcohol dependence or abuse (i.e., substance use disorders [SUDs]). The SUD questions were based on the criteria in the American Psychiatric Association (APA) Diagnostic and Statistical Manual of Mental Disorders, 4th edition (DSM IV). Methamphetamine questions were added new to the dependence or abuse module in 2015 and the methamphetamine questions were patterned after questions for cocaine dependence or abuse and were separate from questions for symptoms of dependence or abuse that were related to the misuse of prescription stimulants. Specific details for each of the individual variables are provided in the Recoded Substance Dependence and Abuse Variable Documentation Appendix.

Starting with the 2015 NSDUH, changes to the questions in the main modules for hallucinogens, inhalants, methamphetamine, and prescription pain relievers, tranquilizers, stimulants, and sedatives has prompted the start of a new baseline for these measures. These changes impacted into the dependence or abuse questions also prompting a new baseline for the corresponding abuse measures. Additionally in 2015, the abuse measures for these seven substances have been imputed and given new variable names; therefore, they are considered not comparable to similar abuse measures from past years. For all other individual substance measures (marijuana, alcohol, cocaine, and heroin), no changes were applied in 2015 and therefore these measures are considered comparable and have no variable name changes. Summary measures (psychotherapeutics, illicit drugs, or illicit drugs other than marijuana) that include any of the non-comparable measures are also considered not comparable and have new variable names, including the combination dependence or abuse (SUD) measures.

The abuse measures for inhalants, hallucinogens, pain relievers, tranquilizer, stimulants, and sedatives were imputed using the modified predictive mean neighborhoods (modified PMN) procedure (see the MRB Imputation report for more info). The abuse measures for alcohol, marijuana, cocaine, and heroin that remained comparable to prior years had respondents who did not meet the relevant criteria treated the same as a response of "no." In the specific drug documentation, the source variables whether edited or imputed are noted in the variable mapping shown above the variable name.

ABUSE:

A respondent was defined as having alcohol, marijuana, cocaine, heroin, hallucinogen, inhalant, methamphetamine, pain reliever, tranquilizer, stimulant, or sedative abuse (ABUSEALC, ABUSEMRJ, ABUSECOC, ABUSEHER, ABUSEPYHAL, ABUSEPYINH, ABUSEPYMTH, ABUSEPYPNR, ABUSEPYTRQ, ABUSEPYSTM, ABUSEPYSED) if they reported a positive response to one or more of the following four abuse criteria and was determined not to be dependent upon the substance of interest:

1. Respondent reported having serious problems due to substance use at home, work or school.
2. Respondent reported using substance regularly and then did something where substance use might have put them in physical danger.
3. Respondent reported substance use causing actions that repeatedly got them in trouble with the law.
4. Respondent reported having problems caused by substance use with family or friends and continued to use substance even though it was thought to be causing problems with family and friends. The abuse measures found in this section of the codebook follow the DSM-IV definition of abuse which take into consideration the respondent's dependence criteria as well. A second set of abuse variables that do not take into account dependence but rather simply indicate if the respondent met one or more of the four abuse criteria are available (ABUPOSXX) in the Substance Dependence or Abuse section as well as an imputed version of these variables (IRABUPOSXXX) found in the Imputed Substance Dependence or Abuse section.

Given the current editing and imputation procedures, along with the use of questions in multiple sections of the questionnaire to determine whether or not a respondent was asked the abuse questions, it is possible for these abuse recode variables to be inconsistent with the imputed substance use and frequency of use variables. The types of inconsistencies that can occur differ by substance since different combinations of the skip logic criteria were used for each substance. Specific details about these inconsistencies are included in the Recoded Substance Dependence and Abuse Variable Documentation Appendix.

In addition, because the dependence and abuse variables are mutually exclusive with dependence taking precedence (i.e., dependence is determined first and respondents are only classified as having abused if they are not already classified as dependent, regardless of responses to the abuse questions), it is possible for the variables showing abuse of a combination of substances to not correspond with the abuse status of those individual substances. For example, a respondent who is classified as having abused cocaine in the past year may be classified as not having abused illicit drugs because they were dependent on marijuana and already classified as being dependent on illicit drugs.

ABUSEALC	Len : 1 RC-ALCOHOL ABUSE - PAST YEAR	Freq	Pct
	0 = No/Unknown (Otherwise).....	55166	96.54
	1 = Yes (Any one of above criteria and DEPNDALC=0).....	1980	3.46

ABUSEMRJ	Len : 1 RC-MARIJUANA ABUSE - PAST YEAR	Freq	Pct
	0 = No/Unknown (Otherwise).....	56650	99.13
	1 = Yes (Any one of above criteria and DEPNDMRJ=0).....	496	0.87

ABUSECOC	Len : 1 RC-COCAINE ABUSE - PAST YEAR	Freq	Pct
	0 = No/Unknown (Otherwise).....	57077	99.88
	1 = Yes (Any one of above criteria and DEPNDCOC=0).....	69	0.12

RECODED SUBSTANCE DEPENDENCE AND ABUSE

ABUSEHER	Len : 1 RC-HEROIN ABUSE - PAST YEAR		
	0 = No/Unknown (Otherwise).....	Freq	Pct
	1 = Yes (Any one of above criteria and DEPNDHER=0)	57138	99.99
		8	0.01
ABUSEPYHAL	Len : 1 RC-HALLUCINOGEN ABUSE - PAST YEAR		
	0 = No (IRABUPOSHAL=0,91,93 or DEPNDPYHAL=1).....	Freq	Pct
	1 = Yes (IRABUPOSHAL=1 and DEPNDPYHAL=0).....	57067	99.86
		79	0.14
ABUSEPYINH	Len : 1 RC-INHALANT ABUSE - PAST YEAR		
	0 = No (IRABUPOSINH=0,91,93 or DEPNDPYINH=1)	Freq	Pct
	1 = Yes (IRABUPOSINH=1 and DEPNDPYINH=0).....	57115	99.95
		31	0.05
ABUSEPYMTH	Len : 1 RC-METHAMPHETAMINE ABUSE - PAST YEAR		
	0 = No (IRABUPOSMTH=0,91,93 or DEPNDPYMTH=1).....	Freq	Pct
	1 = Yes (IRABUPOSMTH=1 and DEPNDPYMTH=0).....	57116	99.95
		30	0.05
ABUSEPYPNR	Len : 1 RC-PAIN RELIEVER ABUSE - PAST YEAR		
	0 = No (IRABUPOSPNR=0,91,93 or DEPNDPYPNR=1).....	Freq	Pct
	1 = Yes (IRABUPOSPNR=1 and DEPNDPYPNR=0).....	57020	99.78
		126	0.22

A respondent is defined as having tranquilizer abuse, ABUSEPYTRQ, if they met the abuse criteria and were determined not to be dependent on tranquilizers. The tranquilizer dependence recode, DEPNDPYTRQ, includes the source variable TRQLLSEFX, which is the uncorrected version of the variable TRQLLSEFT. TRQLLSEFT reflects a correction to the edits for assigning codes of 99 (LEGITIMATE SKIP) to the variable corresponding to question DRTR07. ABUSEPYTRQ was not revised as it was determined that the corrected variable, TRQLLSEFT, did not have an appreciable effect on the data; therefore, the tranquilizer abuse recode and any other recodes that include ABUSEPYTRQ as a source variable were also not revised.

ABUSEPYTRQ	Len : 1 RC-TRANQUILIZER ABUSE - PAST YEAR		
	0 = No (IRABUPOSTRQ=0,91,93 or DEPNDPYTRQ=1).....	Freq	Pct
	1 = Yes (IRABUPOSTRQ=1 and DEPNDPYTRQ=0)	57063	99.85
		83	0.15
ABUSEPYSTM	Len : 1 RC-STIMULANT ABUSE - PAST YEAR		
	0 = No (IRABUPOSSTM=0,91,93 or DEPNDPYSTM=1).....	Freq	Pct
	1 = Yes (IRABUPOSSTM=1 and DEPNDPYSTM=0).....	57109	99.94
		37	0.06
ABUSEPYSED	Len : 1 RC-SEDATIVE ABUSE - PAST YEAR		
	0 = No (IRABUPOSED=0,91,93 or DEPNDPYSED=1).....	Freq	Pct
	1 = Yes (IRABUPOSED=1 and DEPNDPYSED=0)	57125	99.96
		21	0.04

A respondent was defined as having psychotherapeutic drug abuse, ABUSEPYPSY, if the respondent was classified as abusing (see abuse criteria listed above ABUSEALC) any one of the following drugs: pain relievers (ABUSEPYPNR), tranquilizers (ABUSEPYTRQ), stimulants (ABUSEPYSTM), or sedatives (ABUSEPYSED).

ABUSEPYPSY	Len : 1 RC-PSYCHOTHERAPEUTIC ABUSE - PAST YEAR		
	0 = No (Otherwise).....	Freq	Pct
	1 = Yes (Any source variable above=1 & DEPNDPSY=0).....	56950	99.66
		196	0.34

RECODED SUBSTANCE DEPENDENCE AND ABUSE

A respondent is defined as having illicit drug abuse, ABUSEPYILL, if the respondent was classified as abusing (see abuse criteria listed above ABUSEALC) any of the following substances: marijuana (ABUSEMRJ), hallucinogens (ABUSEPYHAL), inhalants (ABUSEPYINH), methamphetamine (ABUSEPYMTH), tranquilizers (ABUSEPYTRQ), cocaine (ABUSECOC), heroin (ABUSEHER), pain relievers (ABUSEPYPNR), stimulants (ABUSEPYSTM), or sedatives (ABUSEPYSED).

ABUSEPYILL	Len : 1 RC-ILLCIT DRUG ABUSE - PAST YEAR		
	0 = No/Unknown (Otherwise).....	Freq	Pct
	1 = Yes (Any source variable above=1 & DEPNDPYILL=0).....	56501	98.87
		645	1.13

A respondent was defined as having illicit drug other than marijuana abuse, ABUSEPYIEM, if the respondent was classified as abusing (see abuse criteria listed above ABUSEALC) any one of the following illicit drugs: hallucinogens (ABUSEPYHAL), inhalants (ABUSEPYINH), methamphetamine (ABUSEPYMTH), tranquilizers (ABUSEPYTRQ), cocaine (ABUSECOC), heroin (ABUSEHER), pain relievers (ABUSEPYPNR), stimulants (ABUSEPYSTM), or sedatives (ABUSEPYSED). A respondent's marijuana abuse status is not considered in the creation of this variable.

ABUSEPYIEM	Len : 1 RC-ILLCIT DRUG OTHER THAN MARIJUANA ABUSE - PAST YEAR		
	0 = No/Unknown (Otherwise).....	Freq	Pct
	1 = Yes (Any source variable above=1 & DEPNDPYIEM=0).....	56857	99.49
		289	0.51

ABPYILLALC	Len : 1 RC-ILLCIT DRUG OR ALCOHOL ABUSE - PAST YEAR		
	0 = No/Unknown (Otherwise).....	Freq	Pct
	1 = Yes (ABUSEPYILL=1 or ABUSEALC=1 and DPPYILLALC=0).....	54972	96.20
		2174	3.80

ABPYILANAL	Len : 1 RC-ILLCIT DRUG AND ALCOHOL ABUSE - PAST YEAR		
	0 = No/Unknown (Otherwise).....	Freq	Pct
	1 = Yes (ABUSEPYILL=1 & ABUSEALC=1 & DPPYILANAL=0).....	57004	99.75
		142	0.25

NOTE: The following variables were created by using a combination of the abuse and dependence variables. Specifications on how the individual abuse and dependence variables were defined can be found on the previous pages and in the Recoded Substance Dependence and Abuse Variable Documentation Appendix.

ABODALC	Len : 1 RC-ALCOHOL DEPENDENCE OR ABUSE - PAST YEAR		
	0 = No/Unknown (ABUSEALC=0 and DEPNDALC=0).....	Freq	Pct
	1 = Yes (ABUSEALC=1 or DEPNDALC=1).....	53353	93.36
		3793	6.64

ABODMRJ	Len : 1 RC-MARIJUANA DEPENDENCE OR ABUSE - PAST YEAR		
	0 = No/Unknown (ABUSEMRJ=0 and DEPNDMRJ=0).....	Freq	Pct
	1 = Yes (ABUSEMRJ=1 or DEPNDMRJ=1).....	55763	97.58
		1383	2.42

ABODCOC	Len : 1 RC-COCAINE DEPENDENCE OR ABUSE - PAST YEAR		
	0 = No/Unknown (ABUSECOC=0 and DEPNDCOC=0).....	Freq	Pct
	1 = Yes (ABUSECOC=1 or DEPNDCOC=1).....	56958	99.67
		188	0.33

ABODHER	Len : 1 RC-HEROIN DEPENDENCE OR ABUSE - PAST YEAR		
	0 = No/Unknown (ABUSEHER=0 and DEPNDHER=0).....	Freq	Pct
	1 = Yes (ABUSEHER=1 or DEPNDHER=1).....	56995	99.74
		151	0.26

UDPYHAL	Len : 1 RC-HALLUCINOGEN DEPENDENCE OR ABUSE - PAST YEAR		
	0 = No (ABUSEPYHAL=0 and DEPNDPYHAL=0).....	Freq	Pct
	1 = Yes (ABUSEPYHAL=1 or DEPNDPYHAL=1).....	57029	99.80
		117	0.20

UDPYINH	Len : 1 RC-INHALANT DEPENDENCE OR ABUSE - PAST YEAR		
	0 = No (ABUSEPYINH=0 and DEPNDPYINH=0).....	Freq	Pct
	1 = Yes (ABUSEPYINH=1 or DEPNDPYINH=1).....	57093	99.91
		53	0.09

RECODED SUBSTANCE DEPENDENCE AND ABUSE

UDPYMTH	Len : 1 RC-METHAMPHETAMINE DEPENDENCE OR ABUSE - PAST YEAR		
		Freq	Pct
	0 = No (ABUSEPYMTH=0 and DEPNDPYMTH=0).....	56954	99.66
	1 = Yes (ABUSEPYMTH=1 or DEPNDPYMTH=1).....	192	0.34

UDPYPNR	Len : 1 RC-PAIN RELIEVER DEPENDENCE OR ABUSE - PAST YEAR		
		Freq	Pct
	0 = No (ABUSEPYPNR=0 and DEPNDPYPNR=0).....	56630	99.10
	1 = Yes (ABUSEPYPNR=1 or DEPNDPYPNR=1).....	516	0.90

The tranquilizer dependence or abuse recode, UDPYTRQ, includes the source variable TRQLLSEFX in the definition of the dependence recode, which is the uncorrected version of the variable TRQLLSEFT. TRQLLSEFT reflects a correction to the edits for assigning codes of 99 (LEGITIMATE SKIP) to the variable corresponding to question DRTR07. UDPYTRQ was not revised as it was determined that the corrected variable, TRQLLSEFT, did not have an appreciable effect on the data; therefore, any other recodes that include UDPYTRQ as a source variable were also not revised.

UDPYTRQ	Len : 1 RC-TRANQUILIZER DEPENDENCE OR ABUSE - PAST YEAR		
		Freq	Pct
	0 = No (ABUSEPYTRQ=0 and DEPNDPYTRQ=0).....	56968	99.69
	1 = Yes (ABUSEPYTRQ=1 or DEPNDPYTRQ=1).....	178	0.31

UDPYSTM	Len : 1 RC-STIMULANT DEPENDENCE OR ABUSE - PAST YEAR		
		Freq	Pct
	0 = No (ABUSEPYSTM=0 and DEPNDPYSTM=0).....	57005	99.75
	1 = Yes (ABUSEPYSTM=1 or DEPNDPYSTM=1).....	141	0.25

UDPYSED	Len : 1 RC-SEDATIVE DEPENDENCE OR ABUSE - PAST YEAR		
		Freq	Pct
	0 = No (ABUSEPYSED=0 and DEPNDPYSED=0).....	57101	99.92
	1 = Yes (ABUSEPYSED=1 or DEPNDPYSED=1).....	45	0.08

UDPYPSY	Len : 1 RC-PSYCHOTHERAPEUTIC DEPENDENCE OR ABUSE - PAST YEAR		
		Freq	Pct
	0 = No (ABUSEPYPSY=0 and DEPNDPYPSY=0).....	56421	98.73
	1 = Yes (ABUSEPYPSY=1 or DEPNDPYPSY=1).....	725	1.27

UDPYOPI	Len : 1 RC-OPIOID DEPENDENCE OR ABUSE - PAST YEAR		
		Freq	Pct
	0 = No (ABODHER=0 and UDPYPNR=0).....	56543	98.94
	1 = Yes (ABODHER=1 or UDPYPNR=1).....	603	1.06

UDPYHRPNR	Len : 1 RC-HEROIN AND/OR PAIN RELIEVER DEPENDENCE OR ABUSE - PST YR		
		Freq	Pct
	1 = Heroin only (ABODHER=1 and UDPYPNR=0).....	87	0.15
	2 = Pain reliever only (ABODHER=0 and UDPYPNR=1).....	452	0.79
	3 = Heroin and pain reliever (ABODHER=1 and UDPYPNR=1).....	64	0.11
	4 = Neither (ABODHER=0 and UDPYPNR=0).....	56543	98.94

UDPYILL	Len : 1 RC-ILLCIT DRUG DEPENDENCE OR ABUSE - PAST YEAR		
		Freq	Pct
	0 = No/Unknown (ABUSEPYILL=0 and DEPNDPYILL=0).....	54885	96.04
	1 = Yes (ABUSEPYILL=1 or DEPNDPYILL=1).....	2261	3.96

UDPYIEM	Len : 1 RC-ILLCIT DRUG OTHER THAN MRJ DEP OR ABUSE - PAST YEAR		
		Freq	Pct
	0 = No/Unknown (ABUSEPYIEM=0 and DEPNDPYIEM=0).....	56009	98.01
	1 = Yes (ABUSEPYIEM=1 or DEPNDPYIEM=1).....	1137	1.99

UDPYILAL	Len : 1 RC-ILLCIT DRUG OR ALCOHOL DEP OR ABUSE - PAST YEAR		
		Freq	Pct
	0 = No/Unknown (ABPYILLALC=0 and DPPYILLALC=0).....	51868	90.76
	1 = Yes (ABPYILLALC=1 or DPPYILLALC=1).....	5278	9.24

RECODED SUBSTANCE DEPENDENCE AND ABUSE

UDPYILAAL

Len : 1 RC-ILLICIT DRUG AND ALCOHOL DEP OR ABUSE - PAST YEAR

	Freq	Pct
0 = No/Unknown (UDPYILL=0 or ABODALC=0)	56370	98.64
1 = Yes (UDPYILL=1 and ABODALC=1).....	776	1.36

SPECIAL TOPICS

SPECIAL TOPICS

The values in this section may be inconsistent with values for variables in other sections of the interview. Items in this section were edited when respondents legitimately skipped out of these items based on prior answers in earlier sections. Otherwise, variables in one section of the interview generally were not edited to make them consistent with variables in another section of the interview. This note applies to variables in this section marked by a¹.

The next questions are about encounters with the police or the court system.

Not counting minor traffic violations, have you ever been arrested and booked for breaking the law?

Being "booked" means that you were taken into custody and processed by the police or by someone connected with the courts, even if you were then released.

BOOKED¹ Len : 2 EVER ARRESTED AND BOOKED FOR BREAKING THE LAW

	Freq	Pct
1 = Yes	8091	14.16
2 = No.....	48512	84.89
3 = Yes LOGICALLY ASSIGNED	337	0.59
85 = BAD DATA Logically assigned.....	1	0.00
94 = DON'T KNOW.....	50	0.09
97 = REFUSED	143	0.25
98 = BLANK (NO ANSWER).....	12	0.02

Not counting minor traffic violations, how many times during the past 12 months have you been arrested and booked for breaking a law?

NOBOOKY2¹ Len : 3 # TIMES ARRESTED AND BOOKED PAST 12 MONTHS

	Freq	Pct
0 = None.....	6402	11.20
1 = One time.....	1190	2.08
2 = Two times.....	266	0.47
3 = Three or more times.....	157	0.27
985 = BAD DATA Logically assigned.....	6	0.01
994 = DON'T KNOW.....	43	0.08
997 = REFUSED	171	0.30
998 = BLANK (NO ANSWER).....	399	0.70
999 = LEGITIMATE SKIP (BOOKED=2).....	48512	84.89

The next questions are about offenses that are against the law. As you read each question, please answer whether you were arrested and booked for that offense during the past 12 months.

In the past 12 months, were you arrested and booked for motor vehicle theft?

BKMOVTHFT¹ Len : 2 ARRSTD & BOOKED FOR MOT VEH THEFT PAST 12 MONTHS

	Freq	Pct
1 = Yes	61	0.11
2 = No.....	1624	2.84
85 = BAD DATA Logically assigned.....	4	0.01
89 = LEGITIMATE SKIP Logically assigned.....	311	0.54
97 = REFUSED	144	0.25
98 = BLANK (NO ANSWER).....	399	0.70
99 = LEGITIMATE SKIP	54603	95.55

In the past 12 months, were you arrested and booked for larceny or theft? Do not include motor vehicle theft.

BKLARCNY¹ Len : 2 ARRSTD & BOOKED FOR LARCENY/THEFT PAST 12 MONTHS

	Freq	Pct
1 = Yes	207	0.36
2 = No.....	1466	2.57
3 = Yes LOGICALLY ASSIGNED	11	0.02
85 = BAD DATA Logically assigned.....	4	0.01
89 = LEGITIMATE SKIP Logically assigned.....	311	0.54
94 = DON'T KNOW.....	1	0.00
97 = REFUSED	144	0.25
98 = BLANK (NO ANSWER).....	399	0.70
99 = LEGITIMATE SKIP	54603	95.55

SPECIAL TOPICS

In the past 12 months, were you arrested and booked for burglary or breaking and entering?

BKBURGL¹	Len : 2 ARRSTD & BOOKED FOR BURGLARY/B & E PAST 12 MOS		
		Freq	Pct
	1 = Yes	83	0.15
	2 = No.....	1596	2.79
	3 = Yes LOGICALLY ASSIGNED	4	0.01
	85 = BAD DATA Logically assigned	4	0.01
	89 = LEGITIMATE SKIP Logically assigned.....	311	0.54
	97 = REFUSED	146	0.26
	98 = BLANK (NO ANSWER).....	399	0.70
	99 = LEGITIMATE SKIP	54603	95.55

NOTE: BKSRVIOL was created from answers to the following questions:

In the past 12 months, were you arrested and booked for aggravated assault?

In the past 12 months, were you arrested and booked for forcible rape?

In the past 12 months, were you arrested and booked for murder, homicide, or nonnegligent manslaughter?

BKSRVIOL¹	Len : 2 ARRSTD & BOOKED SERIOUS VIOL OFFENSE PST 12 MOS		
		Freq	Pct
	1 = Yes	142	0.25
	2 = No.....	1535	2.69
	3 = Yes LOGICALLY ASSIGNED	3	0.01
	85 = BAD DATA Logically assigned	4	0.01
	89 = LEGITIMATE SKIP Logically assigned.....	311	0.54
	94 = DON'T KNOW.....	3	0.01
	97 = REFUSED	146	0.26
	98 = BLANK (NO ANSWER).....	399	0.70
	99 = LEGITIMATE SKIP	54603	95.55

In the past 12 months, were you arrested and booked for other assault, such as simple assault or battery?

BKSMASLT¹	Len : 2 ARRSTD & BOOKED FOR OTHER ASSAULT PAST 12 MONTHS		
		Freq	Pct
	1 = Yes	241	0.42
	2 = No.....	1417	2.48
	3 = Yes LOGICALLY ASSIGNED	22	0.04
	85 = BAD DATA Logically assigned	4	0.01
	89 = LEGITIMATE SKIP Logically assigned.....	311	0.54
	97 = REFUSED	149	0.26
	98 = BLANK (NO ANSWER).....	399	0.70
	99 = LEGITIMATE SKIP	54603	95.55

In the past 12 months, were you arrested and booked for robbery?

BKROB¹	Len : 2 ARRSTD & BOOKED FOR ROBBERY PAST 12 MONTHS		
		Freq	Pct
	1 = Yes	54	0.09
	2 = No.....	1629	2.85
	85 = BAD DATA Logically assigned	4	0.01
	89 = LEGITIMATE SKIP Logically assigned.....	311	0.54
	94 = DON'T KNOW.....	1	0.00
	97 = REFUSED	145	0.25
	98 = BLANK (NO ANSWER).....	399	0.70
	99 = LEGITIMATE SKIP	54603	95.55

SPECIAL TOPICS

In the past 12 months, were you arrested and booked for arson?

BKARSON¹	Len : 2 ARRSTD & BOOKED FOR ARSON PAST 12 MONTHS		
		Freq	Pct
	1 = Yes	9	0.02
	2 = No.....	1676	2.93
	85 = BAD DATA Logically assigned.....	4	0.01
	89 = LEGITIMATE SKIP Logically assigned.....	311	0.54
	97 = REFUSED	144	0.25
	98 = BLANK (NO ANSWER).....	399	0.70
	99 = LEGITIMATE SKIP	54603	95.55

In the past 12 months, were you arrested and booked for driving under the influence of alcohol or drugs?

BKDRVIN¹	Len : 2 ARRSTD & BOOKED FOR DUI PAST 12 MONTHS		
		Freq	Pct
	1 = Yes	267	0.47
	2 = No.....	1414	2.47
	3 = Yes LOGICALLY ASSIGNED	2	0.00
	85 = BAD DATA Logically assigned.....	4	0.01
	89 = LEGITIMATE SKIP Logically assigned.....	311	0.54
	94 = DON'T KNOW.....	1	0.00
	97 = REFUSED	145	0.25
	98 = BLANK (NO ANSWER).....	399	0.70
	99 = LEGITIMATE SKIP	54603	95.55

In the past 12 months, were you arrested and booked for drunkenness or other liquor law violations?

BKDRUNK¹	Len : 2 ARRSTD & BOOKED FOR DRUNKENNESS PAST 12 MONTHS		
		Freq	Pct
	1 = Yes	209	0.37
	2 = No.....	1460	2.55
	3 = Yes LOGICALLY ASSIGNED	14	0.02
	85 = BAD DATA Logically assigned.....	4	0.01
	89 = LEGITIMATE SKIP Logically assigned.....	311	0.54
	94 = DON'T KNOW.....	1	0.00
	97 = REFUSED	145	0.25
	98 = BLANK (NO ANSWER).....	399	0.70
	99 = LEGITIMATE SKIP	54603	95.55

In the past 12 months, were you arrested and booked for possession of tobacco?

BKPOSTOB¹	Len : 2 ARRSTD & BOOKED FOR POSSES OF TOB PAST 12 MOS		
		Freq	Pct
	1 = Yes	12	0.02
	2 = No.....	247	0.43
	85 = BAD DATA Logically assigned.....	2	0.00
	89 = LEGITIMATE SKIP Logically assigned.....	19	0.03
	94 = DON'T KNOW.....	1	0.00
	97 = REFUSED	23	0.04
	98 = BLANK (NO ANSWER).....	160	0.28
	99 = LEGITIMATE SKIP	56682	99.19

In the past 12 months, were you arrested and booked for possession, manufacture, or sale of drugs?

BKDRUG¹	Len : 2 ARRSTD & BOOKED FOR POSSES/SALE DRUGS PAST 12 MOS		
		Freq	Pct
	1 = Yes	249	0.44
	2 = No.....	1413	2.47
	3 = Yes LOGICALLY ASSIGNED	20	0.03
	85 = BAD DATA Logically assigned.....	4	0.01
	89 = LEGITIMATE SKIP Logically assigned.....	311	0.54
	94 = DON'T KNOW.....	2	0.00
	97 = REFUSED	145	0.25
	98 = BLANK (NO ANSWER).....	399	0.70
	99 = LEGITIMATE SKIP	54603	95.55

SPECIAL TOPICS

NOTE: BKSEXNR was created from answers to the following questions:

In the past 12 months, were you arrested and booked for prostitution or commercialized sex?

In the past 12 months, were you arrested and booked for any other sexual offense, not including rape or prostitution?

BKSEXNR¹	Len : 2 ARRSTD & BOOKED SEX OFFENSE EXCL RAPE PST 12 MOS		
		Freq	Pct
	1 = Yes	18	0.03
	2 = No.....	1663	2.91
	85 = BAD DATA Logically assigned.....	4	0.01
	89 = LEGITIMATE SKIP Logically assigned.....	311	0.54
	94 = DON'T KNOW.....	2	0.00
	97 = REFUSED	146	0.26
	98 = BLANK (NO ANSWER).....	399	0.70
	99 = LEGITIMATE SKIP	54603	95.55

In the past 12 months, were you arrested and booked for fraud, possessing stolen goods, or vandalism?

BKFRAUD¹	Len : 2 ARRSTD & BOOKED FOR FRAUD/STOL GOODS PAST 12 MOS		
		Freq	Pct
	1 = Yes	71	0.12
	2 = No.....	1586	2.78
	3 = Yes LOGICALLY ASSIGNED	24	0.04
	85 = BAD DATA Logically assigned.....	4	0.01
	89 = LEGITIMATE SKIP Logically assigned.....	311	0.54
	94 = DON'T KNOW.....	2	0.00
	97 = REFUSED	146	0.26
	98 = BLANK (NO ANSWER).....	399	0.70
	99 = LEGITIMATE SKIP	54603	95.55

NOTE: For the variable BKOTH, a code of 3 indicates that respondents did not originally answer "yes" to any of the questions about specific offenses for which they were arrested/booked in the past 12 months, including the question about "some other offense." However, these respondents subsequently specified a valid response for an offense in the past 12 months. A code of 5 in BKOTH indicates that respondents reported being arrested/booked at least once in the past 12 months but did not indicate at least one offense for which they were arrested in that period.

In the past 12 months, were you arrested and booked for some other offense besides these that have been named? Please do not include minor traffic violations.

BKOTH¹	Len : 2 ARRSTD & BOOKED FOR SOME OTHER OFF PAST 12 MOS		
		Freq	Pct
	1 = Yes	349	0.61
	2 = No.....	1069	1.87
	3 = Yes LOGICALLY ASSIGNED	112	0.20
	5 = Offense unknown.....	153	0.27
	85 = BAD DATA Logically assigned.....	3	0.01
	89 = LEGITIMATE SKIP Logically assigned.....	311	0.54
	94 = DON'T KNOW.....	1	0.00
	97 = REFUSED	146	0.26
	98 = BLANK (NO ANSWER).....	399	0.70
	99 = LEGITIMATE SKIP	54603	95.55

SPECIAL TOPICS

BKOTHOF2¹

Len : 2 OTHER OFFENSE PAST 12 MONTHS - SPECIFY

	Freq	Pct
2 = Larceny or theft.....	17	0.03
3 = Burglary or breaking and entering.....	4	0.01
5 = Other assault, such as simple assault or battery.....	25	0.04
10 = Driving under the influence of alcohol or drugs.....	4	0.01
11 = Drunkenness or other liquor law violation.....	18	0.03
12 = Possession of tobacco.....	1	0.00
13 = Possession, manufacture, or sale of drugs.....	23	0.04
16 = Fraud, possessing stolen goods, vandalism.....	27	0.05
17 = Some other offense.....	8	0.01
18 = Weapons law violations.....	19	0.03
19 = Counterfeiting/Forgery.....	1	0.00
20 = Viol of court order/probation/parole, perjury.....	62	0.11
21 = Disorderly conduct.....	46	0.08
22 = Juvenile status offenses.....	4	0.01
23 = All oth offns: crimes agnst persons/prprty/society.....	7	0.01
24 = Traffic violations.....	70	0.12
25 = Bad checks.....	6	0.01
26 = Curfew/loitering/vagrancy violations.....	6	0.01
27 = Trespass of real property.....	19	0.03
28 = Runaway.....	4	0.01
29 = Family offenses, nonviolent.....	8	0.01
31 = Intimidation.....	4	0.01
38 = Evading/hindering/obstructing police.....	22	0.04
43 = Kidnapping/abduction.....	4	0.01
45 = Child endangermnt/neglect/abandonmt; abuse unspcfd.....	3	0.01
47 = Harassment; intimidation not specified.....	5	0.01
85 = BAD DATA Logically assigned.....	56	0.10
94 = DON'T KNOW.....	4	0.01
97 = REFUSED.....	171	0.30
98 = BLANK (NO ANSWER).....	515	0.90
99 = LEGITIMATE SKIP.....	55983	97.96

Were you on probation at any time during the past 12 months?

PROBATON¹

Len : 2 ON PROBATION AT ANY TIME PAST 12 MONTHS

	Freq	Pct
1 = Yes.....	1388	2.43
2 = No.....	55556	97.22
85 = BAD DATA Logically assigned.....	1	0.00
94 = DON'T KNOW.....	103	0.18
97 = REFUSED.....	86	0.15
98 = BLANK (NO ANSWER).....	12	0.02

Were you on parole, supervised release, or other conditional release from prison at any time during the past 12 months?

PAROLREL¹

Len : 2 ON PAROLE/SUPRV RELEASE PAST 12 MONTHS

	Freq	Pct
1 = Yes.....	434	0.76
2 = No.....	56562	98.98
85 = BAD DATA Logically assigned.....	1	0.00
94 = DON'T KNOW.....	53	0.09
97 = REFUSED.....	84	0.15
98 = BLANK (NO ANSWER).....	12	0.02

SPECIAL TOPICS

NOTE: The variables DRVINFALD, DRVINFALC, and DRVINFDRG take into account changes to the data in 2015 for hallucinogens, inhalants, methamphetamine, and prescription drugs. The new code 83 was assigned for respondents who were asked these questions but were logically inferred not to have misused one or more prescription drugs in the past year (and their status for lifetime misuse was unknown).

During the past 12 months, have you driven a vehicle while you were under the influence of a combination of alcohol and illegal drugs used together?

DRVINFALD¹ Len : 2 DROVE UNDER INFLU OF ALC & ILL DRUGS PAST 12 MOS

	Freq	Pct
1 = Yes	1472	2.58
2 = No.....	9452	16.54
83 = DID NOT USE ALCOHOL OR DRUGS IN PST 12 MOS Log assn.....	261	0.46
85 = BAD DATA Logically assigned.....	4	0.01
89 = LEGITIMATE SKIP Logically assigned.....	12	0.02
91 = NEVER USED ALCOHOL OR DRUGS.....	12935	22.64
94 = DON'T KNOW.....	6	0.01
97 = REFUSED.....	11	0.02
98 = BLANK (NO ANSWER).....	364	0.64
99 = LEGITIMATE SKIP	32629	57.10

During the past 12 months, have you driven a vehicle while you were under the influence of alcohol/alcohol only?

DRVINFALC¹ Len : 2 DROVE UNDER INFLU OF ALC/ALC ONLY PST 12 MOS

	Freq	Pct
1 = Yes	5067	8.87
2 = No.....	29753	52.06
83 = DID NOT USE ALCOHOL OR DRUGS IN PST 12 MOS Log assn.....	261	0.46
85 = BAD DATA Logically assigned.....	2	0.00
91 = NEVER USED ALCOHOL OR DRUGS.....	12935	22.64
94 = DON'T KNOW.....	14	0.02
97 = REFUSED.....	36	0.06
98 = BLANK (NO ANSWER).....	299	0.52
99 = LEGITIMATE SKIP	8779	15.36

During the past 12 months, have you driven a vehicle while you were under the influence of illegal drugs/ illegal drugs only?

DRVINFDRG¹ Len : 2 DROVE UNDER INFLU OF DRUGS/DRUGS ONLY PST 12 MOS

	Freq	Pct
1 = Yes	2272	3.98
2 = No.....	10405	18.21
83 = DID NOT USE ALCOHOL OR DRUGS IN PST 12 MOS Log assn.....	261	0.46
85 = BAD DATA Logically assigned.....	8	0.01
89 = LEGITIMATE SKIP Logically assigned.....	22	0.04
91 = NEVER USED ALCOHOL OR DRUGS.....	12935	22.64
94 = DON'T KNOW.....	4	0.01
97 = REFUSED.....	13	0.02
98 = BLANK (NO ANSWER).....	1058	1.85
99 = LEGITIMATE SKIP	30168	52.79

NOTE: MXMJPNLT is a renamed version of the variable MXMJPENL from prior years. In 2006 a new level (6 - No penalty) was added to the answer categories. Therefore, data from the previous variable MXMJPENL may not be comparable to data from the current variable MXMJPNLT.

What is the maximum legal penalty in [STATE FILL FROM FIPE4] for first offense possession of an ounce or less of marijuana for your own use?

MXMJPNLT¹ Len : 2 MAX PENALTY FOR 1ST MJ POSS < OUNCE IN YOUR STATE

	Freq	Pct
1 = A fine	14075	24.63
2 = Probation	7273	12.73
3 = Community service	3160	5.53
4 = Possible prison sentence.....	11815	20.68
5 = Mandatory prison sentence.....	2453	4.29
6 = No penalty	3178	5.56
85 = BAD DATA Logically assigned.....	66	0.12
94 = DON'T KNOW.....	14723	25.76
97 = REFUSED.....	391	0.68
98 = BLANK (NO ANSWER).....	12	0.02

RECODED SPECIAL TOPICS

RECODED SPECIAL TOPICS

NOTE: The variables in this section are recoded variables that were created from one or more of the edited variables from the preceding section.

NOTE: Certain source variables that were used to create recoded variables have valid values that might not have been reported or assigned for the current survey year. However, these values have been included in the general specifications in the codebook on how the recoded variables were created. See additional details about this issue in the Organization of the Data File section of this codebook introduction.

NOTE: The variables DRVUNDALC (previously DRIVALC2), DRVUNDDRG (previously DRIVDRG2), and DRVUNDALD (previously DRIVALD2) broke trend in 2015 due to a change in the survey redesign with the set of respondents who were eligible to be asked questions about driving under the influence of alcohol or illicit drugs. These measures are no longer considered comparable and therefore have been renamed, but they are defined in a similar manner as past years. In addition, three collapsed version of these variables (DRVUNDALCR, DRVUNDDRGR, and DRVUNDALDR) are also included on the file for the 2015 NSDUH.

DRVUNDALC Len : 1 RC-DROVE VEHICLE WHILE UNDER INFLUENCE OF ALCOHOL PST YR

	Freq	Pct
1 = Yes (DRVINFALD=1 or DRVINFALC=1).....	5328	9.32
2 = No (DRVINFALD=2,83,89,99 & DRVINFALC=2).....	29228	51.15
3 = Unknown (Otherwise)	615	1.08
4 = Never/No Use (DRVINFALD and DRVINFALC=81,83,89,91,99).....	21975	38.45

DRVUNDDRG Len : 1 RC-DROVE VEHICLE UNDER INFLUENCE OF ILLICIT DRUGS IN PST YR

	Freq	Pct
1 = Yes (DRVINFALD=1 or DRVINFDRG=1).....	2719	4.76
2 = No (DRVINFALD=2,83,89,99 & DRVINFDRG=2).....	9920	17.36
3 = Unknown (Otherwise)	1121	1.96
4 = Never/No Use (DRVINFALD and DRVINFDRG=81,83,89,91,99).....	43386	75.92

DRVUNDALD Len : 1 RC-DROVE VEHICLE UNDER INFLUENCE OF ALC OR ILL DRG PST YR

	Freq	Pct
1 = Yes (DRVUNDALC=1 or DRVUNDDRG=1).....	6252	10.94
2 = No (Otherwise).....	30021	52.53
3 = Unknown (DRVUNDALC=3 or DRVUNDDRG=3)	1349	2.36
4 = Never/No Use (DRVUNDALC=4 and DRVUNDDRG=4)	19524	34.17

PAROL Len : 1 RC-PAROLE/SUPERVISED RELEASE STATUS IN THE PAST YEAR

	Freq	Pct
. = Unknown Parole/Supervised Rel Status (Otherwise).....	150	0.26
1 = On Parole/Supervised Release (PAROLREL=1).....	434	0.76
2 = Not on Parole/Supervised Release (PAROLREL=2)	56562	98.98

PROB Len : 1 RC-PROBATION STATUS IN THE PAST YEAR

	Freq	Pct
. = Unknown Probation Status (Otherwise)	202	0.35
1 = On Probation (PROBATON=1)	1388	2.43
2 = Not on Probation (PROBATON=2).....	55556	97.22

PRIOR SUBSTANCE USE

PRIOR SUBSTANCE USE

The values in this section may be inconsistent with values for variables in other sections of the interview. Items in this section were edited when respondents legitimately skipped out of these items based on prior answers in earlier sections. Otherwise, variables in one section of the interview generally were not edited to make them consistent with variables in another section of the interview. This note applies to variables in this section marked by a¹.

NOTE: The variables MRJYRBFR and MRJAGLST were not edited with respect to one another. Therefore, inconsistencies could exist between these two variables.

Earlier questions were about the past 12 months. This question is about the year before that, that is, from [DATEFILL - 12 MONTHS] to [DATEFILL]. During that year, beginning [DATEFILL - 12 MONTHS] and ending [DATEFILL], did you use marijuana or hashish, even once?

MRJYRBFR¹ Len : 2 USE MJ OR HASHISH EVEN ONCE YR BEFORE LAST

	Freq	Pct
1 = Yes	9261	16.21
2 = No.....	14887	26.05
85 = BAD DATA Logically assigned	1	0.00
91 = NEVER USED MARIJUANA	32819	57.43
94 = DON'T KNOW.....	91	0.16
97 = REFUSED	70	0.12
98 = BLANK (NO ANSWER).....	17	0.03

The computer recorded that you last used marijuana or hashish [MJREC FILL]. How old were you the last time you used marijuana or hashish?

MRJAGLST¹ Len : 3 HOW OLD WERE YOU THE LAST TIME USED MARIJUANA

	Freq	Pct
RANGE = 2 - 84.....	17151	30.01
985 = BAD DATA Logically assigned	518	0.91
989 = LEGITIMATE SKIP Logically assigned.....	2	0.00
991 = NEVER USED MARIJUANA	32819	57.43
994 = DON'T KNOW.....	287	0.50
997 = REFUSED	131	0.23
998 = BLANK (NO ANSWER).....	232	0.41
999 = LEGITIMATE SKIP	6006	10.51

Did you last use marijuana or hashish in [CURRENT YEAR - 1] or [CURRENT YEAR]?

Did you last use marijuana or hashish in [CURRENT YEAR - 2] or [CURRENT YEAR - 1]?

In what month in [CURRENT YEAR] did you last use marijuana or hashish?

MRJYLU¹ Len : 4 YEAR OF LAST MARIJUANA/HASHISH USE - RECODE

	Freq	Pct
RANGE = 2013 - 2015.....	4855	8.50
9985 = BAD DATA Logically assigned	84	0.15
9989 = LEGITIMATE SKIP Logically assigned.....	151	0.26
9991 = NEVER USED MARIJUANA	32819	57.43
9994 = DON'T KNOW.....	308	0.54
9997 = REFUSED	134	0.23
9998 = BLANK (NO ANSWER).....	745	1.30
9999 = LEGITIMATE SKIP	18050	31.59

PRIOR SUBSTANCE USE

In what month in [CURRENT YEAR] did you last use marijuana or hashish?

In what month in [YEAR FROM LU02a or LU02b] did you last use marijuana or hashish?

MRJMLU¹ Len : 2 MONTH OF LAST MARIJUANA/HASHISH USE - RECODE

	Freq	Pct
1 = January.....	429	0.75
2 = February.....	371	0.65
3 = March.....	392	0.69
4 = April.....	338	0.59
5 = May.....	337	0.59
6 = June.....	434	0.76
7 = July.....	498	0.87
8 = August.....	364	0.64
9 = September.....	307	0.54
10 = October.....	343	0.60
11 = November.....	292	0.51
12 = December.....	431	0.75
85 = BAD DATA Logically assigned.....	132	0.23
89 = LEGITIMATE SKIP Logically assigned.....	151	0.26
91 = NEVER USED MARIJUANA.....	32819	57.43
94 = DON'T KNOW.....	554	0.97
97 = REFUSED.....	156	0.27
98 = BLANK (NO ANSWER).....	748	1.31
99 = LEGITIMATE SKIP.....	18050	31.59

Earlier the computer recorded that you last smoked part or all of a cigarette [CG06]. How old were you the last time you smoked part or all of a cigarette?

CIGAGLST¹ Len : 3 HOW OLD WERE YOU THE LAST TIME SMOKED CIGARETTE

	Freq	Pct
RANGE = 1 - 88.....	16623	29.09
985 = BAD DATA Logically assigned.....	529	0.93
989 = LEGITIMATE SKIP Logically assigned.....	3	0.01
991 = NEVER USED CIGARETTES.....	28236	49.41
994 = DON'T KNOW.....	266	0.47
997 = REFUSED.....	44	0.08
998 = BLANK (NO ANSWER).....	40	0.07
999 = LEGITIMATE SKIP.....	11405	19.96

Did you last smoke part or all of a cigarette in [CURRENT YEAR - 1] or [CURRENT YEAR]?

Did you last smoke part or all of a cigarette in [CURRENT YEAR - 2] or [CURRENT YEAR - 1]?

In what month in [CURRENT YEAR] did you last smoke part or all of a cigarette?

CIGYLU¹ Len : 4 YEAR OF LAST CIGARETTE USE - RECODE

	Freq	Pct
RANGE = 2013 - 2015.....	3531	6.18
9985 = BAD DATA Logically assigned.....	78	0.14
9989 = LEGITIMATE SKIP Logically assigned.....	100	0.17
9991 = NEVER USED CIGARETTES.....	28236	49.41
9994 = DON'T KNOW.....	277	0.48
9997 = REFUSED.....	46	0.08
9998 = BLANK (NO ANSWER).....	587	1.03
9999 = LEGITIMATE SKIP.....	24291	42.51

PRIOR SUBSTANCE USE

In what month in [CURRENT YEAR] did you last smoke part or all of a cigarette?

In what month in [YEAR FROM LU03a or LU03b] did you last smoke part or all of a cigarette?

CIGMLU¹ Len : 2 MONTH OF LAST CIGARETTE USE - RECODE

	Freq	Pct
1 = January.....	322	0.56
2 = February.....	240	0.42
3 = March.....	251	0.44
4 = April.....	193	0.34
5 = May.....	218	0.38
6 = June.....	337	0.59
7 = July.....	351	0.61
8 = August.....	274	0.48
9 = September.....	253	0.44
10 = October.....	262	0.46
11 = November.....	241	0.42
12 = December.....	334	0.58
85 = BAD DATA Logically assigned.....	146	0.26
89 = LEGITIMATE SKIP Logically assigned.....	100	0.17
91 = NEVER USED CIGARETTES.....	28236	49.41
94 = DON'T KNOW.....	442	0.77
97 = REFUSED.....	57	0.10
98 = BLANK (NO ANSWER).....	598	1.05
99 = LEGITIMATE SKIP.....	24291	42.51

Earlier the computer also recorded that there was a period in your life when you smoked cigarettes every day for at least 30 days. How old were you when you last smoked cigarettes daily?

CIGDLLST¹ Len : 3 HOW OLD WERE YOU THE LAST TIME SMOKED CIGS DAILY

	Freq	Pct
RANGE = 8 - 85.....	8580	15.01
985 = BAD DATA Logically assigned.....	134	0.23
991 = NEVER USED CIGARETTES.....	28236	49.41
994 = DON'T KNOW.....	120	0.21
997 = REFUSED.....	38	0.07
998 = BLANK (NO ANSWER).....	10	0.02
999 = LEGITIMATE SKIP.....	20028	35.05

Did you last smoke cigarettes daily in [CURRENT YEAR - 1] or [CURRENT YEAR]?

Did you last smoke cigarettes daily in [CURRENT YEAR - 2] or [CURRENT YEAR - 1]?

In what month in [CURRENT YEAR] did you last smoke cigarettes daily?

CIGDLYLU¹ Len : 4 YEAR OF LAST CIGARETTE USE EVERY DAY - RECODE

	Freq	Pct
RANGE = 2013 - 2015.....	2106	3.69
9985 = BAD DATA Logically assigned.....	33	0.06
9989 = LEGITIMATE SKIP Logically assigned.....	39	0.07
9991 = NEVER USED CIGARETTES.....	28236	49.41
9994 = DON'T KNOW.....	123	0.22
9997 = REFUSED.....	39	0.07
9998 = BLANK (NO ANSWER).....	149	0.26
9999 = LEGITIMATE SKIP.....	26421	46.23

PRIOR SUBSTANCE USE

In what month in [CURRENT YEAR] did you last smoke cigarettes daily?

In what month in [YEAR FROM LU04a or LU04b] did you last smoke cigarettes daily?

CIGDMLU¹ Len : 2 MONTH OF LAST CIGARETTE USE EVERY DAY - RECODE

	Freq	Pct
1 = January.....	244	0.43
2 = February.....	142	0.25
3 = March.....	137	0.24
4 = April.....	177	0.31
5 = May.....	154	0.27
6 = June.....	151	0.26
7 = July.....	183	0.32
8 = August.....	143	0.25
9 = September.....	149	0.26
10 = October.....	187	0.33
11 = November.....	139	0.24
12 = December.....	240	0.42
85 = BAD DATA Logically assigned.....	41	0.07
89 = LEGITIMATE SKIP Logically assigned.....	39	0.07
91 = NEVER USED CIGARETTES.....	28236	49.41
94 = DON'T KNOW.....	172	0.30
97 = REFUSED.....	41	0.07
98 = BLANK (NO ANSWER).....	150	0.26
99 = LEGITIMATE SKIP.....	26421	46.23

The computer recorded that you last used "smokeless" tobacco [CGSNREC FILL]. How old were you the last time you used "smokeless" tobacco?

SMKAGLAST¹ Len : 3 HOW OLD WERE YOU LAST THE TIME USED SMOKELESS TOB

	Freq	Pct
RANGE = 1 - 83.....	6534	11.43
985 = BAD DATA Logically assigned.....	458	0.80
989 = LEGITIMATE SKIP Logically assigned.....	1	0.00
991 = NEVER USED SMOKELESS TOBACCO.....	47742	83.54
994 = DON'T KNOW.....	173	0.30
997 = REFUSED.....	35	0.06
998 = BLANK (NO ANSWER).....	56	0.10
999 = LEGITIMATE SKIP.....	2147	3.76

Did you last use "smokeless" tobacco in [CURRENT YEAR - 1] or [CURRENT YEAR]?

Did you last use "smokeless" tobacco in [CURRENT YEAR - 2] or [CURRENT YEAR - 1]?

In what month in [CURRENT YEAR] did you last use "smokeless" tobacco?

SMKYRLAST¹ Len : 4 YEAR OF LAST "SMOKELESS" TOBACCO USE - RECODE

	Freq	Pct
RANGE = 2013 - 2015.....	1364	2.39
9985 = BAD DATA Logically assigned.....	45	0.08
9989 = LEGITIMATE SKIP Logically assn.....	36	0.06
9991 = NEVER USED SMOKELESS TOBACCO.....	47742	83.54
9994 = DON'T KNOW.....	176	0.31
9997 = REFUSED.....	35	0.06
9998 = BLANK (NO ANSWER).....	513	0.90
9999 = LEGITIMATE SKIP.....	7235	12.66

PRIOR SUBSTANCE USE

In what month in [CURRENT YEAR] did you last use "smokeless" tobacco?

In what month in [YEAR FROM LU05a or LU05b] did you last use "smokeless" tobacco?

SMKMOLAST¹ Len : 2 MONTH OF LAST SMOKELESS TOBACCO USE - RECODE

	Freq	Pct
1 = January.....	114	0.20
2 = February.....	93	0.16
3 = March.....	96	0.17
4 = April.....	80	0.14
5 = May.....	70	0.12
6 = June.....	131	0.23
7 = July.....	140	0.24
8 = August.....	125	0.22
9 = September.....	96	0.17
10 = October.....	95	0.17
11 = November.....	106	0.19
12 = December.....	105	0.18
85 = BAD DATA Logically assigned.....	81	0.14
89 = LEGITIMATE SKIP Logically assn.....	36	0.06
91 = NEVER USED SMOKELESS TOBACCO.....	47742	83.54
94 = DON'T KNOW.....	246	0.43
97 = REFUSED.....	37	0.06
98 = BLANK (NO ANSWER).....	518	0.91
99 = LEGITIMATE SKIP.....	7235	12.66

The computer recorded that you last smoked part or all of a cigar [CG37REC FILL]. How old were you the last time you smoked part or all of a cigar?

CGRAGLST¹ Len : 3 HOW OLD WERE YOU THE LAST TIME SMOKED CIGAR

	Freq	Pct
RANGE = 2 - 85.....	12718	22.26
985 = BAD DATA Logically assigned.....	656	1.15
989 = LEGITIMATE SKIP Logically assigned.....	2	0.00
991 = NEVER USED CIGARS.....	40409	70.71
994 = DON'T KNOW.....	398	0.70
997 = REFUSED.....	50	0.09
998 = BLANK (NO ANSWER).....	27	0.05
999 = LEGITIMATE SKIP.....	2886	5.05

Did you last smoke part or all of a cigar in [CURRENT YEAR - 1] or [CURRENT YEAR]?

Did you last smoke part or all of a cigar in [CURRENT YEAR - 2] or [CURRENT YEAR - 1]?

In what month in [CURRENT YEAR] did you last smoke part or all of a cigar?

CIGARYLU¹ Len : 4 YEAR OF LAST CIGAR USE - RECODE

	Freq	Pct
RANGE = 2013 - 2015.....	3897	6.82
9985 = BAD DATA Logically assigned.....	72	0.13
9989 = LEGITIMATE SKIP Logically assigned.....	122	0.21
9991 = NEVER USED CIGARS.....	40409	70.71
9994 = DON'T KNOW.....	411	0.72
9997 = REFUSED.....	53	0.09
9998 = BLANK (NO ANSWER).....	677	1.18
9999 = LEGITIMATE SKIP.....	11505	20.13

PRIOR SUBSTANCE USE

In what month in [CURRENT YEAR] did you last smoke part or all of a cigar?

In what month in [YEAR FROM LU07a or LU07b] did you last smoke part or all of a cigar?

CIGARMLU¹ Len : 2 MONTH OF LAST CIGAR USE - RECODE

	Freq	Pct
1 = January.....	314	0.55
2 = February.....	238	0.42
3 = March.....	231	0.40
4 = April.....	227	0.40
5 = May.....	283	0.50
6 = June.....	395	0.69
7 = July.....	444	0.78
8 = August.....	360	0.63
9 = September.....	255	0.45
10 = October.....	294	0.51
11 = November.....	253	0.44
12 = December.....	332	0.58
85 = BAD DATA Logically assigned.....	133	0.23
89 = LEGITIMATE SKIP Logically assigned.....	122	0.21
91 = NEVER USED CIGARS.....	40409	70.71
94 = DON'T KNOW.....	603	1.06
97 = REFUSED.....	59	0.10
98 = BLANK (NO ANSWER).....	689	1.21
99 = LEGITIMATE SKIP.....	11505	20.13

The computer recorded that you last drank an alcoholic beverage [ALCREC FILL]. How old were you the last time you drank an alcoholic beverage?

ALCAGLST¹ Len : 3 HOW OLD WERE YOU LAST TIME DRANK ALCOHOL BEVERAGE

	Freq	Pct
RANGE = 1 - 96.....	14626	25.59
985 = BAD DATA Logically assigned.....	161	0.28
989 = LEGITIMATE SKIP Logically assigned.....	11	0.02
991 = NEVER USED ALCOHOL.....	15536	27.19
994 = DON'T KNOW.....	276	0.48
997 = REFUSED.....	87	0.15
998 = BLANK (NO ANSWER).....	387	0.68
999 = LEGITIMATE SKIP.....	26062	45.61

Did you last drink an alcoholic beverage in [CURRENT YEAR - 1] or [CURRENT YEAR]?

Did you last drink an alcoholic beverage in [CURRENT YEAR - 2] or [CURRENT YEAR - 1]?

In what month in [CURRENT YEAR] did you last drink an alcoholic beverage?

ALCYLU¹ Len : 4 YEAR OF LAST ALCOHOL USE - RECODE

	Freq	Pct
RANGE = 2013 - 2015.....	9617	16.83
9985 = BAD DATA Logically assigned.....	126	0.22
9989 = LEGITIMATE SKIP Logically assigned.....	143	0.25
9991 = NEVER USED ALCOHOL.....	15536	27.19
9994 = DON'T KNOW.....	293	0.51
9997 = REFUSED.....	87	0.15
9998 = BLANK (NO ANSWER).....	560	0.98
9999 = LEGITIMATE SKIP.....	30784	53.87

PRIOR SUBSTANCE USE

In what month in [CURRENT YEAR] did you last drink an alcoholic beverage?

In what month in [YEAR FROM LU08a or LU08b] did you last drink an alcoholic beverage?

ALCMLU¹ Len : 2 MONTH OF LAST ALCOHOL USE - RECODE

	Freq	Pct
1 = January.....	1170	2.05
2 = February.....	633	1.11
3 = March.....	660	1.15
4 = April.....	554	0.97
5 = May.....	608	1.06
6 = June.....	787	1.38
7 = July.....	1054	1.84
8 = August.....	786	1.38
9 = September.....	624	1.09
10 = October.....	541	0.95
11 = November.....	473	0.83
12 = December.....	1312	2.30
85 = BAD DATA Logically assigned.....	186	0.33
89 = LEGITIMATE SKIP Logically assigned.....	143	0.25
91 = NEVER USED ALCOHOL.....	15536	27.19
94 = DON'T KNOW.....	625	1.09
97 = REFUSED.....	100	0.17
98 = BLANK (NO ANSWER).....	570	1.00
99 = LEGITIMATE SKIP.....	30784	53.87

The computer recorded that you last used cocaine [CCREC FILL]. How old were you the last time you used cocaine?

COCAGLST¹ Len : 3 HOW OLD WERE YOU THE LAST TIME USED COCAINE

	Freq	Pct
RANGE = 2 - 66.....	5755	10.07
985 = BAD DATA Logically assigned.....	414	0.72
989 = LEGITIMATE SKIP Logically assigned.....	9	0.02
991 = NEVER USED COCAINE.....	50386	88.17
994 = DON'T KNOW.....	113	0.20
997 = REFUSED.....	35	0.06
998 = BLANK (NO ANSWER).....	38	0.07
999 = LEGITIMATE SKIP.....	396	0.69

Did you last use cocaine in [CURRENT YEAR - 1] or [CURRENT YEAR]?

Did you last use cocaine in [CURRENT YEAR - 2] or [CURRENT YEAR - 1]?

In what month in [CURRENT YEAR] did you last use cocaine?

COCYLU¹ Len : 4 YEAR OF LAST COCAINE USE - RECODE

	Freq	Pct
RANGE = 2013 - 2015.....	1056	1.85
9985 = BAD DATA Logically assigned.....	34	0.06
9989 = LEGITIMATE SKIP Logically assigned.....	43	0.08
9991 = NEVER USED COCAINE.....	50386	88.17
9994 = DON'T KNOW.....	115	0.20
9997 = REFUSED.....	36	0.06
9998 = BLANK (NO ANSWER).....	458	0.80
9999 = LEGITIMATE SKIP.....	5018	8.78

PRIOR SUBSTANCE USE

In what month in [CURRENT YEAR] did you last use cocaine?

In what month in [YEAR FROM LU09a or LU09b] did you last use cocaine?

COCMLU¹ Len : 2 MONTH OF LAST COCAINE USE - RECODE

	Freq	Pct
1 = January.....	104	0.18
2 = February.....	70	0.12
3 = March.....	93	0.16
4 = April.....	70	0.12
5 = May.....	65	0.11
6 = June.....	70	0.12
7 = July.....	123	0.22
8 = August.....	87	0.15
9 = September.....	75	0.13
10 = October.....	68	0.12
11 = November.....	65	0.11
12 = December.....	84	0.15
85 = BAD DATA Logically assigned.....	58	0.10
89 = LEGITIMATE SKIP Logically assigned.....	43	0.08
91 = NEVER USED COCAINE.....	50386	88.17
94 = DON'T KNOW.....	165	0.29
97 = REFUSED.....	40	0.07
98 = BLANK (NO ANSWER).....	462	0.81
99 = LEGITIMATE SKIP.....	5018	8.78

The computer recorded that you last used "crack" [CKREC FILL]. How old were you the last time you used "crack?"

CRKAGLST¹ Len : 3 HOW OLD WERE YOU THE LAST TIME USED CRACK

	Freq	Pct
RANGE = 2 - 66.....	1303	2.28
985 = BAD DATA Logically assigned.....	170	0.30
991 = NEVER USED CRACK.....	55540	97.19
994 = DON'T KNOW.....	30	0.05
997 = REFUSED.....	20	0.03
998 = BLANK (NO ANSWER).....	20	0.03
999 = LEGITIMATE SKIP.....	63	0.11

Did you last use "crack" in [CURRENT YEAR - 1] or [CURRENT YEAR]?

Did you last use "crack" in [CURRENT YEAR - 2] or [CURRENT YEAR - 1]?

In what month in [CURRENT YEAR] did you last use "crack"?

CRKYL¹ Len : 4 YEAR OF LAST CRACK USE - RECODE

	Freq	Pct
RANGE = 2013 - 2015.....	135	0.24
9985 = BAD DATA Logically assigned.....	1	0.00
9989 = LEGITIMATE SKIP Logically assigned.....	7	0.01
9991 = NEVER USED CRACK.....	55540	97.19
9994 = DON'T KNOW.....	30	0.05
9997 = REFUSED.....	20	0.03
9998 = BLANK (NO ANSWER).....	190	0.33
9999 = LEGITIMATE SKIP.....	1223	2.14

PRIOR SUBSTANCE USE

In what month in [CURRENT YEAR] did you last use "crack"?

In what month in [YEAR FROM LU10a or LU10b] did you last use "crack"?

CRKMLU¹

Len : 2 MONTH OF LAST CRACK USE - RECODE

	Freq	Pct
1 = January.....	15	0.03
2 = February.....	11	0.02
3 = March.....	10	0.02
4 = April.....	8	0.01
5 = May.....	11	0.02
6 = June.....	11	0.02
7 = July.....	10	0.02
8 = August.....	12	0.02
9 = September.....	14	0.02
10 = October.....	7	0.01
11 = November.....	7	0.01
12 = December.....	9	0.02
85 = BAD DATA Logically assigned.....	3	0.01
89 = LEGITIMATE SKIP Logically assigned.....	7	0.01
91 = NEVER USED CRACK.....	55540	97.19
94 = DON'T KNOW.....	38	0.07
97 = REFUSED.....	20	0.03
98 = BLANK (NO ANSWER).....	190	0.33
99 = LEGITIMATE SKIP.....	1223	2.14

The computer recorded that you last used heroin [HEREC FILL]. How old were you the last time you used heroin?

HERAGLST¹

Len : 3 HOW OLD WERE YOU THE LAST TIME USED HEROIN

	Freq	Pct
RANGE = 2 - 60.....	726	1.27
985 = BAD DATA Logically assigned.....	113	0.20
989 = LEGITIMATE SKIP Logically assigned.....	1	0.00
991 = NEVER USED HEROIN.....	56153	98.26
994 = DON'T KNOW.....	20	0.03
997 = REFUSED.....	8	0.01
998 = BLANK (NO ANSWER).....	40	0.07
999 = LEGITIMATE SKIP.....	85	0.15

Did you last use heroin in [CURRENT YEAR - 1] or [CURRENT YEAR]?

Did you last use heroin in [CURRENT YEAR - 2] or [CURRENT YEAR - 1]?

In what month in [CURRENT YEAR] did you last use heroin?

HERYLU¹

Len : 4 YEAR OF LAST HEROIN USE - RECODE

	Freq	Pct
RANGE = 2013 - 2015.....	188	0.33
9985 = BAD DATA Logically assigned.....	4	0.01
9989 = LEGITIMATE SKIP Logically assigned.....	7	0.01
9991 = NEVER USED HEROIN.....	56153	98.26
9994 = DON'T KNOW.....	21	0.04
9997 = REFUSED.....	8	0.01
9998 = BLANK (NO ANSWER).....	152	0.27
9999 = LEGITIMATE SKIP.....	613	1.07

PRIOR SUBSTANCE USE

In what month in [CURRENT YEAR] did you last use heroin?

In what month in [YEAR FROM LU11a or LU11b] did you last use heroin?

HERMLU¹ Len : 2 MONTH OF LAST HEROIN USE - RECODE

	Freq	Pct
1 = January.....	25	0.04
2 = February.....	18	0.03
3 = March.....	14	0.02
4 = April.....	9	0.02
5 = May.....	16	0.03
6 = June.....	17	0.03
7 = July.....	16	0.03
8 = August.....	17	0.03
9 = September.....	13	0.02
10 = October.....	8	0.01
11 = November.....	15	0.03
12 = December.....	9	0.02
85 = BAD DATA Logically assigned.....	6	0.01
89 = LEGITIMATE SKIP Logically assigned.....	7	0.01
91 = NEVER USED HEROIN.....	56153	98.26
94 = DON'T KNOW.....	28	0.05
97 = REFUSED.....	9	0.02
98 = BLANK (NO ANSWER).....	153	0.27
99 = LEGITIMATE SKIP.....	613	1.07

The computer recorded that you last used [LSFILL] [HALLREC FILL]. How old were you the last time you used [LSFILL]?

HALLAGLST¹ Len : 3 HOW OLD WERE YOU THE LAST TIME USED HALLUCINOGEN

	Freq	Pct
RANGE = 1 - 75.....	7325	12.82
985 = BAD DATA Logically assigned.....	474	0.83
989 = LEGITIMATE SKIP Logically assigned.....	22	0.04
991 = NEVER USED HALLUCINOGENS.....	48474	84.82
994 = DON'T KNOW.....	140	0.24
997 = REFUSED.....	54	0.09
998 = BLANK (NO ANSWER).....	274	0.48
999 = LEGITIMATE SKIP.....	383	0.67

Did you last use [LSFILL] in [CURRENT YEAR - 1] or [CURRENT YEAR]?

Did you last use [LSFILL] in [CURRENT YEAR - 2] or [CURRENT YEAR - 1]?

In what month in [CURRENT YEAR] did you last use [LSFILL]?

HALLYRLST¹ Len : 4 YEAR OF LAST HALLUCINOGEN USE - RECODE

	Freq	Pct
RANGE = 2013 - 2015.....	1446	2.53
9985 = BAD DATA Logically assigned.....	29	0.05
9989 = LEGITIMATE SKIP Logically assn.....	54	0.09
9991 = NEVER USED HALLUCINOGENS.....	48474	84.82
9994 = DON'T KNOW.....	145	0.25
9997 = REFUSED.....	56	0.10
9998 = BLANK (NO ANSWER).....	860	1.50
9999 = LEGITIMATE SKIP.....	6082	10.64

PRIOR SUBSTANCE USE

In what month in [CURRENT YEAR] did you last use [LSFILL]?

In what month in [YEAR FROM LU12a or LU12b] did you last use [LSFILL]?

HALLMOLST¹ Len : 2 MONTH OF LAST HALLUCINOGEN USE - RECODE

	Freq	Pct
1 = January.....	91	0.16
2 = February.....	87	0.15
3 = March.....	98	0.17
4 = April.....	97	0.17
5 = May.....	97	0.17
6 = June.....	144	0.25
7 = July.....	160	0.28
8 = August.....	135	0.24
9 = September.....	92	0.16
10 = October.....	115	0.20
11 = November.....	102	0.18
12 = December.....	87	0.15
85 = BAD DATA Logically assigned.....	89	0.16
89 = LEGITIMATE SKIP Logically assn.....	54	0.09
91 = NEVER USED HALLUCINOGENS.....	48474	84.82
94 = DON'T KNOW.....	212	0.37
97 = REFUSED.....	62	0.11
98 = BLANK (NO ANSWER).....	868	1.52
99 = LEGITIMATE SKIP.....	6082	10.64

The computer recorded that you last used LSD [LSDREC FILL]. How old were you the last time you used LSD?

LSDAGLST¹ Len : 3 HOW OLD WERE YOU THE LAST TIME USED LSD

	Freq	Pct
RANGE = 1 - 66.....	3947	6.91
985 = BAD DATA Logically assigned.....	242	0.42
991 = NEVER USED LSD.....	52568	91.99
994 = DON'T KNOW.....	74	0.13
997 = REFUSED.....	28	0.05
998 = BLANK (NO ANSWER).....	160	0.28
999 = LEGITIMATE SKIP.....	127	0.22

Did you last use LSD in [CURRENT YEAR - 1] or [CURRENT YEAR]?

Did you last use LSD in [CURRENT YEAR - 2] or [CURRENT YEAR - 1]?

In what month in [CURRENT YEAR] did you last use LSD?

LSDYLU¹ Len : 4 YEAR OF LAST LSD USE - RECODE

	Freq	Pct
RANGE = 2013 - 2015.....	633	1.11
9985 = BAD DATA Logically assigned.....	10	0.02
9989 = LEGITIMATE SKIP Logically assigned.....	11	0.02
9991 = NEVER USED LSD.....	52568	91.99
9994 = DON'T KNOW.....	74	0.13
9997 = REFUSED.....	27	0.05
9998 = BLANK (NO ANSWER).....	401	0.70
9999 = LEGITIMATE SKIP.....	3422	5.99

PRIOR SUBSTANCE USE

In what month in [CURRENT YEAR] did you last use LSD?

In what month in [YEAR FROM LU13a or LU13b] did you last use LSD?

LSDMLU¹ Len : 2 MONTH OF LAST LSD USE - RECODE

	Freq	Pct
1 = January.....	31	0.05
2 = February.....	38	0.07
3 = March.....	47	0.08
4 = April.....	41	0.07
5 = May.....	36	0.06
6 = June.....	58	0.10
7 = July.....	87	0.15
8 = August.....	73	0.13
9 = September.....	40	0.07
10 = October.....	50	0.09
11 = November.....	42	0.07
12 = December.....	32	0.06
85 = BAD DATA Logically assigned.....	34	0.06
89 = LEGITIMATE SKIP Logically assigned.....	11	0.02
91 = NEVER USED LSD.....	52568	91.99
94 = DON'T KNOW.....	91	0.16
97 = REFUSED.....	28	0.05
98 = BLANK (NO ANSWER).....	417	0.73
99 = LEGITIMATE SKIP.....	3422	5.99

The computer recorded that you last used PCP [PCPREC FILL]. How old were you the last time you used PCP?

PCPAGLST¹ Len : 3 HOW OLD WERE YOU THE LAST TIME USED PCP

	Freq	Pct
RANGE = 11 - 58.....	725	1.27
985 = BAD DATA Logically assigned.....	99	0.17
991 = NEVER USED PCP.....	56211	98.36
994 = DON'T KNOW.....	19	0.03
997 = REFUSED.....	14	0.02
998 = BLANK (NO ANSWER).....	71	0.12
999 = LEGITIMATE SKIP.....	7	0.01

Did you last use PCP in [CURRENT YEAR - 1] or [CURRENT YEAR]?

Did you last use PCP in [CURRENT YEAR - 2] or [CURRENT YEAR - 1]?

In what month in [CURRENT YEAR] did you last use PCP?

PCPYLU¹ Len : 4 YEAR OF LAST PCP USE - RECODE

	Freq	Pct
RANGE = 2013 - 2015.....	41	0.07
9985 = BAD DATA Logically assigned.....	3	0.01
9991 = NEVER USED PCP.....	56211	98.36
9994 = DON'T KNOW.....	19	0.03
9997 = REFUSED.....	13	0.02
9998 = BLANK (NO ANSWER).....	171	0.30
9999 = LEGITIMATE SKIP.....	688	1.20

PRIOR SUBSTANCE USE

In what month in [CURRENT YEAR] did you last use PCP?

In what month in [YEAR FROM LU14a or LU14b] did you last use PCP?

PCPMLU¹ Len : 2 MONTH OF LAST PCP USE - RECODE

	Freq	Pct
1 = January.....	5	0.01
2 = February.....	4	0.01
3 = March.....	4	0.01
4 = April.....	2	0.00
5 = May.....	1	0.00
6 = June.....	4	0.01
7 = July.....	4	0.01
8 = August.....	2	0.00
10 = October.....	5	0.01
12 = December.....	2	0.00
85 = BAD DATA Logically assigned.....	5	0.01
91 = NEVER USED PCP.....	56211	98.36
94 = DON'T KNOW.....	21	0.04
97 = REFUSED.....	15	0.03
98 = BLANK (NO ANSWER).....	173	0.30
99 = LEGITIMATE SKIP.....	688	1.20

The computer recorded that you last used "Ecstasy" or "Molly" also known as MDMA [ECSTREC FILL]. How old were you the last time you used "Ecstasy" or "Molly" ?

ECSTMOAGL¹ Len : 3 HOW OLD WERE YOU THE LAST TIME USED ECSTASY/MOLLY

	Freq	Pct
RANGE = 1 - 66.....	3918	6.86
985 = BAD DATA Logically assigned.....	219	0.38
991 = NEVER USED ECSTASY.....	52521	91.91
994 = DON'T KNOW.....	65	0.11
997 = REFUSED.....	21	0.04
998 = BLANK (NO ANSWER).....	217	0.38
999 = LEGITIMATE SKIP.....	185	0.32

Did you last use "Ecstasy" or "Molly" in [CURRENT YEAR - 1] or [CURRENT YEAR]?

Did you last use "Ecstasy" or "Molly" in [CURRENT YEAR - 2] or [CURRENT YEAR - 1]?

In what month in [CURRENT YEAR] did you last use "Ecstasy" or "Molly"?

ECSTMOYLU¹ Len : 4 YEAR OF LAST ECSTASY OR MOLLY USE - RECODE

	Freq	Pct
RANGE = 2013 - 2015.....	954	1.67
9985 = BAD DATA Logically assigned.....	15	0.03
9989 = LEGITIMATE SKIP Logically assn.....	20	0.03
9991 = NEVER USED ECSTASY OR MOLLY.....	52521	91.91
9994 = DON'T KNOW.....	68	0.12
9997 = REFUSED.....	24	0.04
9998 = BLANK (NO ANSWER).....	436	0.76
9999 = LEGITIMATE SKIP.....	3108	5.44

PRIOR SUBSTANCE USE

In what month in [CURRENT YEAR] did you last use "Ecstasy" or "Molly"?

In what month in [YEAR FROM LU15a or LU15b] did you last use "Ecstasy" or "Molly"?

ECSTMOMLU¹ Len : 2 MONTH OF LAST ECSTASY OR MOLLY USE - RECODE

	Freq	Pct
1 = January.....	65	0.11
2 = February.....	58	0.10
3 = March.....	73	0.13
4 = April.....	67	0.12
5 = May.....	64	0.11
6 = June.....	117	0.20
7 = July.....	105	0.18
8 = August.....	86	0.15
9 = September.....	48	0.08
10 = October.....	70	0.12
11 = November.....	67	0.12
12 = December.....	66	0.12
85 = BAD DATA Logically assigned.....	30	0.05
89 = LEGITIMATE SKIP Logically assn.....	20	0.03
91 = NEVER USED ECSTASY OR MOLLY.....	52521	91.91
94 = DON'T KNOW.....	93	0.16
97 = REFUSED.....	26	0.05
98 = BLANK (NO ANSWER).....	462	0.81
99 = LEGITIMATE SKIP.....	3108	5.44

The computer recorded that you last used any inhalants for kicks or to get high [INREC FILL]. How old were you the last time you used any inhalants for kicks or to get high?

INHLAGLST¹ Len : 3 HOW OLD WERE YOU THE LAST TIME USED INHALANTS

	Freq	Pct
RANGE = 1 - 65.....	4712	8.25
985 = BAD DATA Logically assigned.....	542	0.95
989 = LEGITIMATE SKIP Logically assigned.....	3	0.01
991 = NEVER USED INHALANTS.....	51118	89.45
994 = DON'T KNOW.....	253	0.44
997 = REFUSED.....	93	0.16
998 = BLANK (NO ANSWER).....	240	0.42
999 = LEGITIMATE SKIP.....	185	0.32

Did you last use an inhalant for kicks or to get high in [CURRENT YEAR - 1] or [CURRENT YEAR]?

Did you last use an inhalant for kicks or to get high in [CURRENT YEAR - 2] or [CURRENT YEAR - 1]?

In what month in [CURRENT YEAR] did you last use an inhalant for kicks or to get high?

INHLYRLST¹ Len : 4 YEAR OF LAST INHALANT USE - RECODE

	Freq	Pct
RANGE = 2013 - 2015.....	628	1.10
9985 = BAD DATA Logically assigned.....	35	0.06
9989 = LEGITIMATE SKIP Logically assn.....	22	0.04
9991 = NEVER USED INHALANTS.....	51118	89.45
9994 = DON'T KNOW.....	259	0.45
9997 = REFUSED.....	94	0.16
9998 = BLANK (NO ANSWER).....	774	1.35
9999 = LEGITIMATE SKIP.....	4216	7.38

PRIOR SUBSTANCE USE

In what month in [CURRENT YEAR] did you last use an inhalant for kicks or to get high?

In what month in [YEAR FROM LU16a or LU16b] did you last use an inhalant for kicks or to get high?

INHLMOLST¹ Len : 2 MONTH OF LAST INHALANT USE - RECODE

	Freq	Pct
1 = January.....	59	0.10
2 = February.....	37	0.06
3 = March.....	52	0.09
4 = April.....	32	0.06
5 = May.....	44	0.08
6 = June.....	49	0.09
7 = July.....	54	0.09
8 = August.....	35	0.06
9 = September.....	33	0.06
10 = October.....	40	0.07
11 = November.....	62	0.11
12 = December.....	29	0.05
85 = BAD DATA Logically assigned.....	63	0.11
89 = LEGITIMATE SKIP Logically assn.....	22	0.04
91 = NEVER USED INHALANTS.....	51118	89.45
94 = DON'T KNOW.....	328	0.57
97 = REFUSED.....	96	0.17
98 = BLANK (NO ANSWER).....	777	1.36
99 = LEGITIMATE SKIP.....	4216	7.38

The computer recorded that you last used methamphetamine [MEREK FILL]. How old were you the last time you used methamphetamine?

METHAGLST¹ Len : 3 HOW OLD WERE YOU THE LAST TIME USED METH

	Freq	Pct
RANGE = 2 - 68.....	2183	3.82
985 = BAD DATA Logically assigned.....	186	0.33
989 = LEGITIMATE SKIP Logically assigned.....	2	0.00
991 = NEVER USED METHAMPHETAMINE.....	54459	95.30
994 = DON'T KNOW.....	63	0.11
997 = REFUSED.....	23	0.04
998 = BLANK (NO ANSWER).....	74	0.13
999 = LEGITIMATE SKIP.....	156	0.27

Did you last use methamphetamine in [CURRENT YEAR - 1] or [CURRENT YEAR]?

Did you last use methamphetamine in [CURRENT YEAR - 2] or [CURRENT YEAR - 1]?

In what month in [CURRENT YEAR] did you last use methamphetamine?

METHYRLST¹ Len : 4 YEAR OF LAST METHAMPHETAMINE USE - RECODE

	Freq	Pct
RANGE = 2013 - 2015.....	329	0.58
9985 = BAD DATA Logically assigned.....	2	0.00
9989 = LEGITIMATE SKIP Logically assn.....	15	0.03
9991 = NEVER USED METHAMPHETAMINE.....	54459	95.30
9994 = DON'T KNOW.....	65	0.11
9997 = REFUSED.....	24	0.04
9998 = BLANK (NO ANSWER).....	260	0.45
9999 = LEGITIMATE SKIP.....	1992	3.49

PRIOR SUBSTANCE USE

In what month in [CURRENT YEAR] did you last use methamphetamine?

In what month in [YEAR FROM LU17a or LU17b] did you last use methamphetamine?

METHMOLST¹ Len : 2 MONTH OF LAST METH USE - RECODE

	Freq	Pct
1 = January.....	20	0.03
2 = February.....	31	0.05
3 = March.....	21	0.04
4 = April.....	18	0.03
5 = May.....	25	0.04
6 = June.....	27	0.05
7 = July.....	23	0.04
8 = August.....	26	0.05
9 = September.....	24	0.04
10 = October.....	28	0.05
11 = November.....	23	0.04
12 = December.....	32	0.06
85 = BAD DATA Logically assigned.....	15	0.03
89 = LEGITIMATE SKIP Logically assigned.....	15	0.03
91 = NEVER USED METHAMPHETAMINE.....	54459	95.30
94 = DON'T KNOW.....	79	0.14
97 = REFUSED.....	26	0.05
98 = BLANK (NO ANSWER).....	262	0.46
99 = LEGITIMATE SKIP.....	1992	3.49

NOTE: Respondents were assigned legitimate skip codes of 99 or 89 in CIGYRBFR if they reported in the core TOBACCO module that they last smoked a cigarette more than 3 years ago. Logically, these respondents would not have smoked a cigarette in the past 12 to 24 months. In addition, CIGYRBFR was not edited with respect to CIGAGLST or CIGDLLST. Therefore, inconsistencies could exist between CIGYRBFR and these other variables.

Earlier questions were about the past 12 months. This question is about the year before that, that is, from [DATEFILL - 12 MONTHS] to [DATEFILL]. During that year, beginning [DATEFILL - 12 MONTHS] and ending [DATEFILL], did you smoke part or all of a cigarette, even once?

CIGYRBFR¹ Len : 2 SMOKE ALL OR PART OF CIGARETTE IN YR BEFORE LAST

	Freq	Pct
1 = Yes.....	12841	22.47
2 = No.....	3976	6.96
91 = NEVER USED CIGARETTES.....	28236	49.41
94 = DON'T KNOW.....	136	0.24
97 = REFUSED.....	83	0.15
98 = BLANK (NO ANSWER).....	142	0.25
99 = LEGITIMATE SKIP.....	11732	20.53

NOTE: The variables ALCYRBFR and ALCAGLST were not edited with respect to one another. Therefore, inconsistencies could exist between these two variables.

Earlier questions were about the past 12 months. This question is about the year before that, that is, from [DATEFILL - 12 MONTHS] to [DATEFILL]. During that year, beginning [DATEFILL - 12 MONTHS] and ending [DATEFILL], did you have a drink of any type of alcoholic beverage, even once?

ALCYRBFR¹ Len : 2 HAVE ALCOHOLIC BEVERAGE IN YEAR BEFORE LAST

	Freq	Pct
1 = Yes.....	31475	55.08
2 = No.....	9738	17.04
85 = BAD DATA Logically assigned.....	2	0.00
91 = NEVER USED ALCOHOL.....	15536	27.19
94 = DON'T KNOW.....	245	0.43
97 = REFUSED.....	135	0.24
98 = BLANK (NO ANSWER).....	15	0.03

PRIOR SUBSTANCE USE

NOTE: The variables COCYRBFR and COCAGLST were not edited with respect to one another. Therefore, inconsistencies could exist between these two variables.

Earlier questions were about the past 12 months. This question is about the year before that, that is, from [DATEFILL - 12 MONTHS] to [DATEFILL]. During that year, beginning [DATEFILL - 12 MONTHS] and ending [DATEFILL], did you use any form of cocaine, even once?

COCYRBFR¹	Len : 2 HAVE ANY FORM OF COCAINE IN YEAR BEFORE LAST	Freq	Pct
	1 = Yes	1157	2.02
	2 = No.....	5531	9.68
	91 = NEVER USED COCAINE	50386	88.17
	94 = DON'T KNOW.....	28	0.05
	97 = REFUSED	33	0.06
	98 = BLANK (NO ANSWER).....	11	0.02

RECODED PRIOR SUBSTANCE USE

RECODED PRIOR SUBSTANCE USE

NOTE: The variables in this section are recoded variables that were created from one or more of the variables from the following two sections: Recoded Drug Use and Prior Substance Use.

MJPRIOR	Len : 1 RC-MARIJUANA USE 12-23 MONTHS PRIOR TO INTERVIEW		
		Freq	Pct
	0 = No (Otherwise).....	47885	83.79
	1 = Used 12-23 Months Ago (MRJYRBFR=1).....	9261	16.21
MJPRIYR	Len : 1 RC-MRJ USE 12-23 MONTHS PRIOR & PST YR MRJ USE		
		Freq	Pct
	0 = No (Otherwise).....	49826	87.19
	1 = Used in Prior Yr & Past Yr (MRJYR=1 & MJPRIOR=1).....	7320	12.81
MJPRNOYR	Len : 1 RC-MRJ USE 12-23 MONTHS PRIOR & NO PST YR MRJ USE		
		Freq	Pct
	0 = No (Otherwise).....	55205	96.60
	1 = Used in Pr Yr NOT Pst Yr (MRJYR=0 and MJPRIOR=1).....	1941	3.40

DRUG TREATMENT

DRUG TREATMENT

The values in this section may be inconsistent with values for variables in other sections of the interview. Items in this section were edited when respondents legitimately skipped out of these items based on prior answers in earlier sections. Otherwise, variables in one section of the interview generally were not edited to make them consistent with variables in another section of the interview. This note applies to variables in this section marked by a¹.

NOTE: Respondents were not asked questions in the SUBSTANCE TREATMENT module if they did not report lifetime use of alcohol, marijuana, cocaine, heroin, hallucinogens, inhalants, methamphetamine, or lifetime misuse of prescription psychotherapeutics (pain relievers, tranquilizers, stimulants, or sedatives). Codes of 91 in the edited SUBSTANCE TREATMENT variables indicate that the questions did not apply because respondents never used (or misused) any of these substances.

These next questions deal with treatment for alcohol and drug problems, not including cigarettes. Please report treatment or counseling designed to help you reduce or stop your alcohol or drug use. Please include detoxification and any other treatment for medical problems associated with your alcohol or drug use.

Have you ever received treatment or counseling for your use of alcohol or any drug, not counting cigarettes?

TXEVRRCD¹	Len : 2	EVER RECEIVED ALCOHOL OR DRUG TREATMENT		
			Freq	Pct
		1 = Yes	2956	5.17
		2 = No.....	40365	70.63
		85 = BAD DATA Logically assigned	17	0.03
		91 = NEVER USED ALCOHOL OR DRUGS.....	12935	22.64
		94 = DON'T KNOW.....	42	0.07
		97 = REFUSED	81	0.14
		98 = BLANK (NO ANSWER).....	750	1.31

During the past 12 months, that is since [DATEFILL] have you received treatment or counseling for your use of alcohol or any drug, not counting cigarettes?

TXYRRCVD¹	Len : 2	EVER RECEIVED ALCOHOL OR DRUG TRMT PAST 12 MOS		
			Freq	Pct
		1 = Yes	828	1.45
		2 = No.....	2037	3.56
		3 = Yes LOGICALLY ASSIGNED	86	0.15
		4 = No LOGICALLY ASSIGNED.....	2	0.00
		91 = NEVER USED ALCOHOL OR DRUGS.....	12935	22.64
		94 = DON'T KNOW.....	2	0.00
		97 = REFUSED	82	0.14
		98 = BLANK (NO ANSWER).....	809	1.42
		99 = LEGITIMATE SKIP (TXEVRRCD=2)	40365	70.63

During the past 12 months when you received treatment, was the treatment for alcohol use only, drug use only, or both alcohol and drug use?

TXYRALDGB¹	Len : 2	TRMT FOR ALC, DRUG OR BOTH PAST 12 MONTHS		
			Freq	Pct
		1 = Alcohol use only.....	237	0.41
		2 = Drug use only	294	0.51
		3 = Both alcohol and drug use	235	0.41
		4 = Alcohol (drug trmt unknown) LOGICALLY ASSIGNED.....	2	0.00
		5 = Drugs (alcohol trmt unknown) LOGICALLY ASSIGNED.....	2	0.00
		11 = Alcohol only (but last trmt for drugs reported).....	25	0.04
		12 = Drugs only (but last trmt for alc reported)	28	0.05
		85 = BAD DATA Logically assigned	1	0.00
		91 = NEVER USED ALCOHOL OR DRUGS.....	12935	22.64
		94 = DON'T KNOW.....	1	0.00
		97 = REFUSED	85	0.15
		98 = BLANK (NO ANSWER).....	897	1.57
		99 = LEGITIMATE SKIP	42404	74.20

DRUG TREATMENT

During the past 12 months, have you received treatment for your [TXFILL1] in a hospital overnight as an inpatient?

TXYRHOSOV¹	Len : 2	RCVD TXFILL1 TRMT IN HOSP/OVERNIGHT PST 12 MOS		
			Freq	Pct
		1 = Yes	169	0.30
		2 = No.....	652	1.14
		5 = Yes LOGICALLY ASSIGNED (from TXLTVMNPL2).....	3	0.01
		85 = BAD DATA Logically assigned	3	0.01
		91 = NEVER USED ALCOHOL OR DRUGS.....	12935	22.64
		97 = REFUSED	83	0.15
		98 = BLANK (NO ANSWER).....	897	1.57
		99 = LEGITIMATE SKIP	42404	74.20

Was the treatment you received in a hospital overnight as an inpatient for your alcohol use, your drug use, or both?

TXYRHOSAD¹	Len : 2	HOSP/OVERNIGHT TRMT FOR ALC, DRUGS, OR BOTH		
			Freq	Pct
		1 = Alcohol use.....	4	0.01
		2 = Drug use.....	9	0.02
		3 = Both alcohol and drug use	39	0.07
		85 = BAD DATA Logically assigned	1	0.00
		91 = NEVER USED ALCOHOL OR DRUGS.....	12935	22.64
		97 = REFUSED	82	0.14
		98 = BLANK (NO ANSWER).....	920	1.61
		99 = LEGITIMATE SKIP	43156	75.52

During the past 12 months, have you received treatment for your [TXFILL1] in a residential drug or alcohol rehabilitation facility where you stayed overnight?

TXYRRESOV¹	Len : 2	RCVD TXFILL1 TRMT REHAB CENTR/OVERNIGHT PST 12 MO		
			Freq	Pct
		1 = Yes	200	0.35
		2 = No.....	599	1.05
		5 = Yes LOGICALLY ASSIGNED (from TXLTVMNPL2).....	25	0.04
		85 = BAD DATA Logically assigned	3	0.01
		91 = NEVER USED ALCOHOL OR DRUGS.....	12935	22.64
		97 = REFUSED	83	0.15
		98 = BLANK (NO ANSWER).....	897	1.57
		99 = LEGITIMATE SKIP	42404	74.20

Was the treatment you received in a residential drug or alcohol rehabilitation facility where you stayed overnight for your alcohol use, your drug use, or both?

TXYRRESAD¹	Len : 2	RES ALC/DRG REH TRMT FOR ALC, DRUGS, OR BOTH		
			Freq	Pct
		1 = Alcohol use.....	1	0.00
		2 = Drug use.....	8	0.01
		3 = Both alcohol and drug use	65	0.11
		85 = BAD DATA Logically assigned	1	0.00
		91 = NEVER USED ALCOHOL OR DRUGS.....	12935	22.64
		97 = REFUSED	82	0.14
		98 = BLANK (NO ANSWER).....	935	1.64
		99 = LEGITIMATE SKIP	43119	75.45

During the past 12 months, have you received treatment for your [TXFILL1] in a drug or alcohol rehabilitation facility as an outpatient?

TXYROUTPT¹	Len : 2	RCVD TXFILL1 TRMT REHAB CENTR/OUTPT PST 12 MOS		
			Freq	Pct
		1 = Yes	340	0.59
		2 = No.....	448	0.78
		3 = Yes LOGICALLY ASSIGNED	1	0.00
		5 = Yes LOGICALLY ASSIGNED (from TXLTVMNPL2).....	35	0.06
		85 = BAD DATA Logically assigned	2	0.00
		91 = NEVER USED ALCOHOL OR DRUGS.....	12935	22.64
		94 = DON'T KNOW.....	1	0.00
		97 = REFUSED	83	0.15
		98 = BLANK (NO ANSWER).....	897	1.57
		99 = LEGITIMATE SKIP	42404	74.20

DRUG TREATMENT

Was the treatment you received in a drug or alcohol rehabilitation facility as an outpatient for your alcohol use, your drug use, or both?

TXYROUTAD¹	Len : 2	OUTPATIENT TRMT FOR ALC, DRUGS, OR BOTH		
			Freq	Pct
		1 = Alcohol use.....	3	0.01
		2 = Drug use.....	9	0.02
		3 = Both alcohol and drug use.....	88	0.15
		85 = BAD DATA Logically assigned.....	1	0.00
		91 = NEVER USED ALCOHOL OR DRUGS.....	12935	22.64
		94 = DON'T KNOW.....	1	0.00
		97 = REFUSED.....	82	0.14
		98 = BLANK (NO ANSWER).....	940	1.64
		99 = LEGITIMATE SKIP.....	43087	75.40

During the past 12 months, have you received treatment for your [TXFILL1] in a mental health center or facility as an outpatient?

TXYRMHCOP¹	Len : 2	RCVD TXFILL1 TRMT MNT HEALTH CNTR/OUTPT PST 12 MO		
			Freq	Pct
		1 = Yes.....	251	0.44
		2 = No.....	531	0.93
		5 = Yes LOGICALLY ASSIGNED (from TXLTMYMPL2).....	40	0.07
		85 = BAD DATA Logically assigned.....	3	0.01
		91 = NEVER USED ALCOHOL OR DRUGS.....	12935	22.64
		94 = DON'T KNOW.....	2	0.00
		97 = REFUSED.....	83	0.15
		98 = BLANK (NO ANSWER).....	897	1.57
		99 = LEGITIMATE SKIP.....	42404	74.20

Was the treatment you received in a mental health center or facility as an outpatient for your alcohol use, your drug use, or both?

TXYRMHCAD¹	Len : 2	MNT HEALTH CNTR TRMT FOR ALC, DRUGS, OR BOTH		
			Freq	Pct
		1 = Alcohol use.....	2	0.00
		2 = Drug use.....	7	0.01
		3 = Both alcohol and drug use.....	49	0.09
		85 = BAD DATA Logically assigned.....	1	0.00
		91 = NEVER USED ALCOHOL OR DRUGS.....	12935	22.64
		94 = DON'T KNOW.....	1	0.00
		97 = REFUSED.....	82	0.14
		98 = BLANK (NO ANSWER).....	938	1.64
		99 = LEGITIMATE SKIP.....	43131	75.48

During the past 12 months, have you received treatment for your [TXFILL1] in an emergency room?

TXYREMRGN¹	Len : 2	RCVD TXFILL1 TRMT IN EMERGENCY ROOM PAST 12 MOS		
			Freq	Pct
		1 = Yes.....	86	0.15
		2 = No.....	719	1.26
		3 = Yes LOGICALLY ASSIGNED.....	18	0.03
		5 = Yes LOGICALLY ASSIGNED (from TXLTMYMPL2).....	1	0.00
		85 = BAD DATA Logically assigned.....	3	0.01
		91 = NEVER USED ALCOHOL OR DRUGS.....	12935	22.64
		97 = REFUSED.....	83	0.15
		98 = BLANK (NO ANSWER).....	897	1.57
		99 = LEGITIMATE SKIP.....	42404	74.20

Was the treatment you received in an emergency room for your alcohol use, your drug use, or both?

TXYREMRAD¹	Len : 2	EMERGENCY ROOM TRMT FOR ALC, DRUGS, OR BOTH		
			Freq	Pct
		2 = Drug use.....	6	0.01
		3 = Both alcohol and drug use.....	10	0.02
		85 = BAD DATA Logically assigned.....	1	0.00
		91 = NEVER USED ALCOHOL OR DRUGS.....	12935	22.64
		94 = DON'T KNOW.....	1	0.00
		97 = REFUSED.....	82	0.14
		98 = BLANK (NO ANSWER).....	924	1.62
		99 = LEGITIMATE SKIP.....	43187	75.57

DRUG TREATMENT

During the past 12 months, have you received treatment for your [TXFILL1] in a private doctor's office?

TXYRDRPRV¹	Len : 2 RCVD TXFILL1 TRMT IN PRIV DR.'S OFFICE PST 12 MOS		
		Freq	Pct
	1 = Yes	164	0.29
	2 = No.....	644	1.13
	3 = Yes LOGICALLY ASSIGNED	1	0.00
	5 = Yes LOGICALLY ASSIGNED (from TXLTVMNPL2).....	14	0.02
	85 = BAD DATA Logically assigned.....	3	0.01
	91 = NEVER USED ALCOHOL OR DRUGS.....	12935	22.64
	94 = DON'T KNOW.....	1	0.00
	97 = REFUSED	83	0.15
	98 = BLANK (NO ANSWER).....	897	1.57
	99 = LEGITIMATE SKIP	42404	74.20

Was the treatment you received in a private doctor's office for your alcohol use, your drug use, or both?

TXYRDRPAD¹	Len : 2 PRIV DR.'S OFFICE TRMT FOR ALC, DRUGS, OR BOTH		
		Freq	Pct
	1 = Alcohol use.....	1	0.00
	2 = Drug use.....	10	0.02
	3 = Both alcohol and drug use	17	0.03
	85 = BAD DATA Logically assigned.....	1	0.00
	91 = NEVER USED ALCOHOL OR DRUGS.....	12935	22.64
	97 = REFUSED	82	0.14
	98 = BLANK (NO ANSWER).....	917	1.60
	99 = LEGITIMATE SKIP	43183	75.57

During the past 12 months, have you received treatment for your [TXFILL1] in a prison or jail?

TXYRPRISN¹	Len : 2 RCVD TXFILL1 TRMT IN PRISON/JAIL PAST 12 MONTHS		
		Freq	Pct
	1 = Yes	64	0.11
	2 = No.....	757	1.32
	3 = Yes LOGICALLY ASSIGNED	1	0.00
	5 = Yes LOGICALLY ASSIGNED (from TXLTVMNPL2).....	3	0.01
	85 = BAD DATA Logically assigned.....	3	0.01
	91 = NEVER USED ALCOHOL OR DRUGS.....	12935	22.64
	97 = REFUSED	82	0.14
	98 = BLANK (NO ANSWER).....	897	1.57
	99 = LEGITIMATE SKIP	42404	74.20

Was the treatment you received in a prison or jail for your alcohol use, your drug use, or both?

TXYRPRIAD¹	Len : 2 PRISON/JAIL TRMT FOR ALC, DRUGS, OR BOTH		
		Freq	Pct
	1 = Alcohol use.....	1	0.00
	2 = Drug use.....	4	0.01
	3 = Both alcohol and drug use	19	0.03
	85 = BAD DATA Logically assigned.....	1	0.00
	91 = NEVER USED ALCOHOL OR DRUGS.....	12935	22.64
	97 = REFUSED	82	0.14
	98 = BLANK (NO ANSWER).....	907	1.59
	99 = LEGITIMATE SKIP	43197	75.59

During the past 12 months, have you received treatment for your [TXFILL1] in a self-help group such as Alcoholics Anonymous or Narcotics Anonymous?

TXYRSLFHP¹	Len : 2 RCVD TXFILL1 TRMT IN SELF-HELP GROUP PAST 12 MOS		
		Freq	Pct
	1 = Yes	405	0.71
	2 = No.....	397	0.69
	5 = Yes LOGICALLY ASSIGNED (from TXLTVMNPL2).....	23	0.04
	85 = BAD DATA Logically assigned.....	2	0.00
	91 = NEVER USED ALCOHOL OR DRUGS.....	12935	22.64
	97 = REFUSED	83	0.15
	98 = BLANK (NO ANSWER).....	897	1.57
	99 = LEGITIMATE SKIP	42404	74.20

DRUG TREATMENT

Was the treatment you received in a self-help group for your alcohol use, your drug use, or both?

TXYRSLFAD ¹	Len : 2 SELF-HELP GROUP TRMT FOR ALC, DRUGS, OR BOTH	Freq	Pct
1 = Alcohol use.....		10	0.02
2 = Drug use.....		14	0.02
3 = Both alcohol and drug use.....		113	0.20
85 = BAD DATA Logically assigned.....		1	0.00
91 = NEVER USED ALCOHOL OR DRUGS.....		12935	22.64
97 = REFUSED.....		82	0.14
98 = BLANK (NO ANSWER).....		940	1.64
99 = LEGITIMATE SKIP.....		43051	75.34

During the past 12 months, have you received treatment for your [TXFILL1] in some other place besides these that have been listed?

TXYROTHER ¹	Len : 2 RCVD TXFILL1 TRMT IN SOME OTHER PLACE PAST 12 MOS	Freq	Pct
1 = Yes.....		183	0.32
2 = No.....		550	0.96
5 = Yes LOGICALLY ASSIGNED (from TXLYTMNPL2).....		79	0.14
7 = Treatment location unknown, LOG ASSN.....		12	0.02
85 = BAD DATA Logically assigned.....		2	0.00
91 = NEVER USED ALCOHOL OR DRUGS.....		12935	22.64
97 = REFUSED.....		84	0.15
98 = BLANK (NO ANSWER).....		897	1.57
99 = LEGITIMATE SKIP.....		42404	74.20

TXYROTHSP2 ¹	Len : 3 OTHER PLACE RCVD TRMT PAST 12 MONTHS	Freq	Pct
2 = A res drug/alcohol rehab facility overnight.....		1	0.00
3 = A drug or alcohol rehab facility as an outpatient.....		3	0.01
6 = A private doctor's office.....		2	0.00
7 = A prison or jail.....		1	0.00
8 = Self-help group, Alcoholic/Narcotics Anonymous.....		2	0.00
9 = Some other place.....		26	0.05
40 = Home, family, friends.....		7	0.01
41 = School, college.....		16	0.03
42 = Church/religious/spiritual influence.....		12	0.02
45 = Rehab/intervention fac/prgrm, ptnt status unspcfd.....		3	0.01
48 = Counselor, therapist, psychologist, psychiatrist.....		37	0.06
49 = Court-mandated/sponsored program.....		17	0.03
51 = Alcohol/drug class or education, locale unspcfd.....		3	0.01
52 = Military/VA Hospital.....		8	0.01
53 = Hospital; mental health or patient status unspcfd.....		7	0.01
55 = Youth-oriented facility/organization/program.....		3	0.01
64 = Methadone clinic/program.....		17	0.03
65 = Name of facility/program given.....		57	0.10
66 = Faith-based formal program/facility.....		3	0.01
78 = Outpatient facility; type and reason unspecified.....		5	0.01
81 = Buprenorphine/Suboxone/Subutex clinic/program.....		3	0.01
985 = BAD DATA Logically assigned.....		9	0.02
991 = NEVER USED ALCOHOL OR DRUGS.....		12935	22.64
994 = DON'T KNOW.....		4	0.01
997 = REFUSED.....		88	0.15
998 = BLANK (NO ANSWER).....		923	1.62
999 = LEGITIMATE SKIP.....		42954	75.17

Was the treatment you received in this other place for your alcohol use, your drug use, or both?

TXYROTHAD ¹	Len : 2 OTHER PLACE TRMT FOR ALC, DRUGS, OR BOTH	Freq	Pct
1 = Alcohol use.....		2	0.00
2 = Drug use.....		3	0.01
3 = Both alcohol and drug use.....		37	0.06
91 = NEVER USED ALCOHOL OR DRUGS.....		12935	22.64
94 = DON'T KNOW.....		1	0.00
97 = REFUSED.....		82	0.14
98 = BLANK (NO ANSWER).....		950	1.66
99 = LEGITIMATE SKIP.....		43136	75.48

DRUG TREATMENT

During the past 12 months, that is, since [DATEFILL], did you visit a hospital emergency room to receive treatment for your use of cocaine, heroin, marijuana, PCP, LSD, or Methamphetamine?

TXYRERDRG¹	Len : 2	EVER VISIT EMER RM FOR TRMT OF ILL DRUG PST 12 MO		
			Freq	Pct
		1 = Yes	32	0.06
		2 = No	506	0.89
		6 = NEVER USED RELEVANT DRUGS	50	0.09
		91 = NEVER USED ALCOHOL OR DRUGS	12935	22.64
		97 = REFUSED	85	0.15
		98 = BLANK (NO ANSWER)	897	1.57
		99 = LEGITIMATE SKIP	42641	74.62

During the past 12 months, how many times did you visit a hospital emergency room to receive treatment for your use of cocaine, heroin, marijuana, PCP, LSD, or Methamphetamine?

TXYRERNUM2¹	Len : 3	# TIMES EMER RM FOR TRMT OF ILL DRUGS PST 12 MOS		
			Freq	Pct
		RANGE = 1 - 22	31	0.05
		991 = NEVER USED ALCOHOL OR DRUGS	12935	22.64
		994 = DON'T KNOW	1	0.00
		997 = REFUSED	85	0.15
		998 = BLANK (NO ANSWER)	897	1.57
		999 = LEGITIMATE SKIP	43197	75.59

Are you currently receiving treatment or counseling for your [TXFILL1]?

TXCURRENT¹	Len : 2	CURRENTLY RECEIVING TRMT/COUNSELING FOR TXFILL1		
			Freq	Pct
		1 = Yes	388	0.68
		2 = No	441	0.77
		4 = No LOGICALLY ASSIGNED	1	0.00
		85 = BAD DATA Logically assigned	1	0.00
		89 = LEGITIMATE SKIP Logically assigned	2	0.00
		91 = NEVER USED ALCOHOL OR DRUGS	12935	22.64
		97 = REFUSED	82	0.14
		98 = BLANK (NO ANSWER)	894	1.56
		99 = LEGITIMATE SKIP	42402	74.20

During the past 12 months, did you need treatment or counseling for your alcohol or drug use?

NDTXRADG¹	Len : 2	NEED TRMT FOR USE OF ALCOHOL OR DRUG PAST 12 MOS		
			Freq	Pct
		1 = Yes	227	0.40
		2 = No	42191	73.83
		11 = Yes (TXYRRECVD=3)	22	0.04
		12 = No (TXYRRECVD=3)	63	0.11
		85 = BAD DATA Logically assigned	17	0.03
		91 = NEVER USED ALCOHOL OR DRUGS	12935	22.64
		94 = DON'T KNOW	32	0.06
		97 = REFUSED	80	0.14
		98 = BLANK (NO ANSWER)	750	1.31
		99 = LEGITIMATE SKIP	829	1.45

During the past 12 months, did you need additional treatment or counseling for your alcohol or drug use?

NDMORTXYR¹	Len : 2	NEED ADDL TRMT FOR USE OF ALCOHOL/DRUG PST 12 MOS		
			Freq	Pct
		1 = Yes	51	0.09
		2 = No	388	0.68
		91 = NEVER USED ALCOHOL OR DRUGS	12935	22.64
		97 = REFUSED	1	0.00
		98 = BLANK (NO ANSWER)	979	1.71
		99 = LEGITIMATE SKIP	42792	74.88

DRUG TREATMENT

During the past 12 months, for which of the following drugs did you need additional treatment or counseling?

NDMORTALC¹	Len : 2 NEED ADDL TRMT FOR USE OF ALCOHOL PAST 12 MOS		
	1 = Response entered	Freq	Pct
	6 = Response not entered.....	25	0.04
	91 = NEVER USED ALCOHOL OR DRUGS.....	12935	22.64
	97 = REFUSED	2	0.00
	98 = BLANK (NO ANSWER).....	979	1.71
	99 = LEGITIMATE SKIP	43180	75.56
NDMORTMRJ¹	Len : 2 NEED ADDL TRMT FOR USE OF MJ/HASH PAST 12 MOS		
	1 = Response entered	Freq	Pct
	6 = Response not entered.....	8	0.01
	91 = NEVER USED ALCOHOL OR DRUGS.....	42	0.07
	97 = REFUSED	12935	22.64
	98 = BLANK (NO ANSWER).....	2	0.00
	99 = LEGITIMATE SKIP	979	1.71
		43180	75.56
NDMORTCOC¹	Len : 2 NEED ADDL TRMT FOR USE OF COC/CRACK PAST 12 MOS		
	1 = Response entered	Freq	Pct
	6 = Response not entered.....	3	0.01
	91 = NEVER USED ALCOHOL OR DRUGS.....	47	0.08
	97 = REFUSED	12935	22.64
	98 = BLANK (NO ANSWER).....	2	0.00
	99 = LEGITIMATE SKIP	979	1.71
		43180	75.56
NDMORTHER¹	Len : 2 NEED ADDL TRMT FOR USE OF HEROIN PAST 12 MOS		
	1 = Response entered	Freq	Pct
	6 = Response not entered.....	14	0.02
	91 = NEVER USED ALCOHOL OR DRUGS.....	36	0.06
	97 = REFUSED	12935	22.64
	98 = BLANK (NO ANSWER).....	2	0.00
	99 = LEGITIMATE SKIP	979	1.71
		43180	75.56
NDMORTHAL¹	Len : 2 NEED ADDL TRMT FOR USE OF HALLUC PAST 12 MOS		
	6 = Response not entered.....	Freq	Pct
	91 = NEVER USED ALCOHOL OR DRUGS.....	50	0.09
	97 = REFUSED	12935	22.64
	98 = BLANK (NO ANSWER).....	2	0.00
	99 = LEGITIMATE SKIP	979	1.71
		43180	75.56
NDMORTINH¹	Len : 2 NEED ADDL TRMT FOR USE OF INHALANTS PAST 12 MOS		
	6 = Response not entered.....	Freq	Pct
	91 = NEVER USED ALCOHOL OR DRUGS.....	50	0.09
	97 = REFUSED	12935	22.64
	98 = BLANK (NO ANSWER).....	2	0.00
	99 = LEGITIMATE SKIP	979	1.71
		43180	75.56
NDMORTMTH¹	Len : 2 NEED ADDL TRMT FOR USE OF METHAMPHETAMINE PAST 12 MOS		
	1 = Response entered	Freq	Pct
	6 = Response not entered.....	7	0.01
	91 = NEVER USED ALCOHOL OR DRUGS.....	43	0.08
	97 = REFUSED	12935	22.64
	98 = BLANK (NO ANSWER).....	2	0.00
	99 = LEGITIMATE SKIP	979	1.71
		43180	75.56

DRUG TREATMENT

NDMORTPNR¹	Len : 2 NEED ADDL TRMT FOR USE OF PAIN REL PST 12 MOS		
		Freq	Pct
	1 = Response entered	9	0.02
	6 = Response not entered.....	41	0.07
	91 = NEVER USED ALCOHOL OR DRUGS.....	12935	22.64
	97 = REFUSED	2	0.00
	98 = BLANK (NO ANSWER).....	979	1.71
	99 = LEGITIMATE SKIP	43180	75.56

NDMORTTRQ¹	Len : 2 NEED ADDL TRMT FOR USE OF TRAN PAST 12 MOS		
		Freq	Pct
	6 = Response not entered.....	50	0.09
	91 = NEVER USED ALCOHOL OR DRUGS.....	12935	22.64
	97 = REFUSED	2	0.00
	98 = BLANK (NO ANSWER).....	979	1.71
	99 = LEGITIMATE SKIP	43180	75.56

NDMORTSTM¹	Len : 2 NEED ADDL TRMT FOR USE OF STIMULANTS PST 12 MOS		
		Freq	Pct
	6 = Response not entered.....	50	0.09
	91 = NEVER USED ALCOHOL OR DRUGS.....	12935	22.64
	97 = REFUSED	2	0.00
	98 = BLANK (NO ANSWER).....	979	1.71
	99 = LEGITIMATE SKIP	43180	75.56

NDMORTSED¹	Len : 2 NEED ADDL TRMT FOR USE OF SEDATIVES PST 12 MOS		
		Freq	Pct
	6 = Response not entered.....	50	0.09
	91 = NEVER USED ALCOHOL OR DRUGS.....	12935	22.64
	97 = REFUSED	2	0.00
	98 = BLANK (NO ANSWER).....	979	1.71
	99 = LEGITIMATE SKIP	43180	75.56

NDMORTOTH¹	Len : 2 NEED ADDL TRMT FOR USE OF SOME OTH DRG PST 12 MOS		
		Freq	Pct
	1 = Response entered	2	0.00
	6 = Response not entered.....	48	0.08
	91 = NEVER USED ALCOHOL OR DRUGS.....	12935	22.64
	97 = REFUSED	2	0.00
	98 = BLANK (NO ANSWER).....	979	1.71
	99 = LEGITIMATE SKIP	43180	75.56

During the past 12 months did you need treatment or counseling for your use of alcohol?

NDTXYRALC¹	Len : 2 NEED TRMT FOR USE OF ALCOHOL PAST 12 MONTHS		
		Freq	Pct
	1 = Yes	103	0.18
	2 = No.....	117	0.20
	11 = Yes (TXYRRECVD=3)	8	0.01
	12 = No (TXYRRECVD=3).....	14	0.02
	85 = BAD DATA Logically assigned.....	1	0.00
	91 = NEVER USED ALCOHOL OR DRUGS.....	12935	22.64
	97 = REFUSED	76	0.13
	98 = BLANK (NO ANSWER).....	40	0.07
	99 = LEGITIMATE SKIP	43852	76.74

DRUG TREATMENT

During the past 12 months, did you need treatment or counseling for your use of marijuana or hashish?

NDTXYRMRJ¹ Len : 2 NEED TRMT FOR USE OF MARIJUANA/HASHISH PAST 12 MOS

	Freq	Pct
1 = Yes	40	0.07
2 = No.....	160	0.28
3 = Yes LOGICALLY ASSIGNED	1	0.00
11 = Yes (TXRRECVD=3).....	6	0.01
12 = No (TXRRECVD=3).....	14	0.02
91 = NEVER USED ALCOHOL OR DRUGS.....	12935	22.64
97 = REFUSED	45	0.08
98 = BLANK (NO ANSWER).....	25	0.04
99 = LEGITIMATE SKIP	43920	76.86

During the past 12 months, did you need treatment or counseling for your use of cocaine or 'crack'?

NDTXYRCOC¹ Len : 2 NEED TRMT FOR USE OF COCAINE/CRACK PAST 12 MONTHS

	Freq	Pct
1 = Yes	21	0.04
2 = No.....	97	0.17
11 = Yes (TXRRECVD=3).....	1	0.00
12 = No (TXRRECVD=3).....	13	0.02
13 = Yes LOGICALLY ASSIGNED (TXRRECVD=3).....	1	0.00
91 = NEVER USED ALCOHOL OR DRUGS.....	12935	22.64
97 = REFUSED	16	0.03
98 = BLANK (NO ANSWER).....	12	0.02
99 = LEGITIMATE SKIP	44050	77.08

During the past 12 months, did you need treatment or counseling for your use of heroin?

NDTXYRHER¹ Len : 2 NEED TRMT FOR USE OF HEROIN PAST 12 MONTHS

	Freq	Pct
1 = Yes	16	0.03
2 = No.....	31	0.05
11 = Yes (TXRRECVD=3).....	4	0.01
12 = No (TXRRECVD=3).....	4	0.01
91 = NEVER USED ALCOHOL OR DRUGS.....	12935	22.64
97 = REFUSED	5	0.01
98 = BLANK (NO ANSWER).....	27	0.05
99 = LEGITIMATE SKIP	44124	77.21

During the past 12 months, did you need treatment or counseling for your use of hallucinogens?

NDTXYRHAL¹ Len : 2 NEED TRMT FOR USE OF HALLUCINOGENS PAST 12 MONTHS

	Freq	Pct
1 = Yes	6	0.01
2 = No.....	121	0.21
11 = Yes (TXRRECVD=3).....	1	0.00
12 = No (TXRRECVD=3).....	16	0.03
91 = NEVER USED ALCOHOL OR DRUGS.....	12935	22.64
97 = REFUSED	20	0.03
98 = BLANK (NO ANSWER).....	158	0.28
99 = LEGITIMATE SKIP	43889	76.80

During the past 12 months, did you need treatment or counseling for your use of inhalants?

NDTXYRINH¹ Len : 2 NEED TRMT FOR USE OF INHALANTS PAST 12 MONTHS

	Freq	Pct
1 = Yes	3	0.01
2 = No.....	88	0.15
3 = Yes LOGICALLY ASSIGNED	1	0.00
12 = No (TXRRECVD=3).....	11	0.02
91 = NEVER USED ALCOHOL OR DRUGS.....	12935	22.64
97 = REFUSED	19	0.03
98 = BLANK (NO ANSWER).....	98	0.17
99 = LEGITIMATE SKIP	43991	76.98

DRUG TREATMENT

During the past 12 months, did you need treatment or counseling for your use of methamphetamine?

NDTXYRMTH¹	Len : 2	NEED TRMT FOR USE OF METHAMPHETAMINE PAST 12 MONTHS		
			Freq	Pct
		1 = Yes	20	0.03
		2 = No.....	38	0.07
		11 = Yes (TXRRECVD=3).....	4	0.01
		12 = No (TXRRECVD=3).....	4	0.01
		91 = NEVER USED ALCOHOL OR DRUGS.....	12935	22.64
		97 = REFUSED	5	0.01
		98 = BLANK (NO ANSWER).....	51	0.09
		99 = LEGITIMATE SKIP	44089	77.15

During the past 12 months, did you need treatment or counseling for your use of prescription pain relievers?

NDTXYRPNR¹	Len : 2	NEED TRMT FOR USE OF RX PAIN RELIEVERS PST 12 MOS		
			Freq	Pct
		1 = Yes	38	0.07
		2 = No.....	74	0.13
		3 = Yes LOGICALLY ASSIGNED	1	0.00
		11 = Yes (TXRRECVD=3).....	5	0.01
		12 = No (TXRRECVD=3).....	8	0.01
		91 = NEVER USED ALCOHOL OR DRUGS.....	12935	22.64
		97 = REFUSED	20	0.03
		98 = BLANK (NO ANSWER).....	379	0.66
		99 = LEGITIMATE SKIP	43686	76.45

During the past 12 months, did you need treatment or counseling for your use of prescription tranquilizers?

NDTXYRTRQ¹	Len : 2	NEED TRMT FOR USE OF RX TRANQUILIZERS PST 12 MOS		
			Freq	Pct
		1 = Yes	4	0.01
		2 = No.....	68	0.12
		12 = No (TXRRECVD=3).....	9	0.02
		91 = NEVER USED ALCOHOL OR DRUGS.....	12935	22.64
		97 = REFUSED	12	0.02
		98 = BLANK (NO ANSWER).....	228	0.40
		99 = LEGITIMATE SKIP	43890	76.80

During the past 12 months, did you need treatment or counseling for your use of prescription stimulants?

NDTXYRSTM¹	Len : 2	NEED TRMT FOR USE OF RX STIMULANTS PST 12 MOS		
			Freq	Pct
		1 = Yes	9	0.02
		2 = No.....	53	0.09
		11 = Yes (TXRRECVD=3).....	1	0.00
		12 = No (TXRRECVD=3).....	7	0.01
		13 = Yes LOGICALLY ASSIGNED (TXRRECVD=3).....	1	0.00
		91 = NEVER USED ALCOHOL OR DRUGS.....	12935	22.64
		97 = REFUSED	8	0.01
		98 = BLANK (NO ANSWER).....	154	0.27
		99 = LEGITIMATE SKIP	43978	76.96

During the past 12 months, did you need treatment or counseling for your use of prescription sedatives?

NDTXYRSED¹	Len : 2	NEED TRMT FOR USE OF RX SEDATIVES PST 12 MOS		
			Freq	Pct
		1 = Yes	1	0.00
		2 = No.....	32	0.06
		11 = Yes (TXRRECVD=3).....	1	0.00
		12 = No (TXRRECVD=3).....	7	0.01
		91 = NEVER USED ALCOHOL OR DRUGS.....	12935	22.64
		97 = REFUSED	8	0.01
		98 = BLANK (NO ANSWER).....	195	0.34
		99 = LEGITIMATE SKIP	43967	76.94

DRUG TREATMENT

During the past 12 months, did you need treatment or counseling for your use of some other drug besides the ones just listed?

NDTXYROTH¹ Len : 2 NEED TRMT FOR USE OF SOME OTHER DRUG PAST 12 MOS

	Freq	Pct
1 = Yes	13	0.02
2 = No.....	179	0.31
5 = Drug Unknown LOGICALLY ASSIGNED	33	0.06
11 = Yes (TXRRECVD=3).....	4	0.01
12 = No (TXRRECVD=3).....	18	0.03
91 = NEVER USED ALCOHOL OR DRUGS.....	12935	22.64
94 = DON'T KNOW.....	1	0.00
97 = REFUSED	81	0.14
98 = BLANK (NO ANSWER).....	799	1.40
99 = LEGITIMATE SKIP	43083	75.39

NDTXYOTH1¹ Len : 4 OTHER DRUG NEEDED TRMT FOR PST 12 MOS - SPECIFY 1

	Freq	Pct
322 = Methamphetamine ("ice" or "crank"), Meth.....	1	0.00
420 = OTHER Analgesic, NOT OTHERWISE SPECIFIED.....	1	0.00
599 = Potpourri.....	1	0.00
701 = OTHER Opiates, NOT OTHERWISE SPECIFIED.....	1	0.00
803 = Marijuana, MarrJane, Mary Jane, MJ, pot, weed.....	3	0.01
805 = Cocaine, coca, cocaina, coke, perico.....	1	0.00
813 = Cigarettes, tobacco (type unspecified).....	1	0.00
900 = Not a drug.....	1	0.00
3023 = Adderall.....	1	0.00
8363 = Cavedilol.....	1	0.00
9985 = BAD DATA Logically assigned.....	3	0.01
9991 = NEVER USED ALCOHOL OR DRUGS.....	12935	22.64
9994 = DON'T KNOW.....	2	0.00
9997 = REFUSED	81	0.14
9998 = BLANK (NO ANSWER).....	833	1.46
9999 = LEGITIMATE SKIP	43280	75.74

NDTXYOTH2¹ Len : 4 OTHER DRUG NEEDED TRMT FOR PST 12 MOS - SPECIFY 2

	Freq	Pct
8283 = Synthetic cannabinoids (eg, K2, Spice, JWH-018).....	1	0.00
8293 = Lean (Promethazine w/codeine mixed w/Sprite).....	1	0.00
8364 = Pantoprazole.....	1	0.00
9985 = BAD DATA Logically assigned.....	1	0.00
9991 = NEVER USED ALCOHOL OR DRUGS.....	12935	22.64
9997 = REFUSED	81	0.14
9998 = BLANK (NO ANSWER).....	846	1.48
9999 = LEGITIMATE SKIP	43280	75.74

NDTXYOTH3¹ Len : 4 OTHER DRUG NEEDED TRMT FOR PST 12 MOS - SPECIFY 3

	Freq	Pct
9991 = NEVER USED ALCOHOL OR DRUGS.....	12935	22.64
9997 = REFUSED	81	0.14
9998 = BLANK (NO ANSWER).....	850	1.49
9999 = LEGITIMATE SKIP	43280	75.74

NDTXYOTH4¹ Len : 4 OTHER DRUG NEEDED TRMT FOR PST 12 MOS - SPECIFY 4

	Freq	Pct
9991 = NEVER USED ALCOHOL OR DRUGS.....	12935	22.64
9997 = REFUSED	81	0.14
9998 = BLANK (NO ANSWER).....	850	1.49
9999 = LEGITIMATE SKIP	43280	75.74

NDTXYOTH5¹ Len : 4 OTHER DRUG NEEDED TRMT FOR PST 12 MOS - SPECIFY 5

	Freq	Pct
9991 = NEVER USED ALCOHOL OR DRUGS.....	12935	22.64
9997 = REFUSED	81	0.14
9998 = BLANK (NO ANSWER).....	850	1.49
9999 = LEGITIMATE SKIP	43280	75.74

DRUG TREATMENT

NOTE: NDTXEFFRT was assigned a code of 11 if the respondent originally reported making an effort to obtain treatment but at least one of the following occurred: (a) the respondent was logically inferred to have gotten treatment in the past 12 months (TXRRECVD=3); or (b) the respondent did not perceive a need for treatment for use of any of the specific drugs that he/she was asked about (i.e., all questions about the perceived need for treatment for specific drugs were answered as "no").

During the past 12 months, did you make an effort to get treatment or counseling for your use of [TXFILL2]?

NDTXEFFRT¹ Len : 2 MAKE EFFORT FOR TRMT OF TXFILL2 PAST 12 MONTHS

	Freq	Pct
1 = Yes	70	0.12
2 = No.....	154	0.27
11 = Yes (see note)	17	0.03
12 = No (TXRRECVD=3).....	8	0.01
91 = NEVER USED ALCOHOL OR DRUGS.....	12935	22.64
97 = REFUSED	80	0.14
98 = BLANK (NO ANSWER).....	799	1.40
99 = LEGITIMATE SKIP	43083	75.39

Which of these statements explain why you did not get the treatment or counseling you needed for your use of [TXFILL2]?

NDTXNOCOV¹ Len : 2 NOT GET TRMT COULDN'T AFFORD - NO HLTH CARE COVER

	Freq	Pct
1 = Response entered	58	0.10
6 = Response not entered.....	173	0.30
11 = Response entered (TXRRECVD=3 or NDTXEFFRT=11).....	3	0.01
91 = NEVER USED ALCOHOL OR DRUGS.....	12935	22.64
94 = DON'T KNOW.....	5	0.01
97 = REFUSED	90	0.16
98 = BLANK (NO ANSWER).....	799	1.40
99 = LEGITIMATE SKIP	43083	75.39

NDTXNOTPY¹ Len : 2 TREATMENT NOT COVERED ON HLTH CARE

	Freq	Pct
1 = Response entered	15	0.03
6 = Response not entered.....	216	0.38
11 = Response entered (TXRRECVD=3 or NDTXEFFRT=11).....	3	0.01
91 = NEVER USED ALCOHOL OR DRUGS.....	12935	22.64
94 = DON'T KNOW.....	5	0.01
97 = REFUSED	90	0.16
98 = BLANK (NO ANSWER).....	799	1.40
99 = LEGITIMATE SKIP	43083	75.39

NDTXTSPHR¹ Len : 2 NO TRANSPORTATION, TOO FAR AWAY, NOT CONVENIENT

	Freq	Pct
1 = Response entered	25	0.04
6 = Response not entered.....	207	0.36
11 = Response entered (TXRRECVD=3 or NDTXEFFRT=11).....	2	0.00
91 = NEVER USED ALCOHOL OR DRUGS.....	12935	22.64
94 = DON'T KNOW.....	5	0.01
97 = REFUSED	90	0.16
98 = BLANK (NO ANSWER).....	799	1.40
99 = LEGITIMATE SKIP	43083	75.39

NDTXWANTD¹ Len : 2 TREATMENT NOT FOUND FOR TYPE WANTED

	Freq	Pct
1 = Response entered	12	0.02
6 = Response not entered.....	219	0.38
11 = Response entered (TXRRECVD=3 or NDTXEFFRT=11).....	3	0.01
91 = NEVER USED ALCOHOL OR DRUGS.....	12935	22.64
94 = DON'T KNOW.....	5	0.01
97 = REFUSED	90	0.16
98 = BLANK (NO ANSWER).....	799	1.40
99 = LEGITIMATE SKIP	43083	75.39

DRUG TREATMENT

NDTXNSTOP¹	Len : 2 NOT READY TO STOP USING [TXFILL2]		
		Freq	Pct
	1 = Response entered	85	0.15
	6 = Response not entered.....	145	0.25
	11 = Response entered (TXRRECVD=3 or NDTXEFFRT=11).....	4	0.01
	91 = NEVER USED ALCOHOL OR DRUGS.....	12935	22.64
	94 = DON'T KNOW.....	5	0.01
	97 = REFUSED	90	0.16
	98 = BLANK (NO ANSWER).....	799	1.40
	99 = LEGITIMATE SKIP	43083	75.39
NDTXPFULL¹	Len : 2 NO OPENINGS IN THE PROGRAMS		
		Freq	Pct
	1 = Response entered	7	0.01
	6 = Response not entered.....	226	0.40
	11 = Response entered (TXRRECVD=3 or NDTXEFFRT=11).....	1	0.00
	91 = NEVER USED ALCOHOL OR DRUGS.....	12935	22.64
	94 = DON'T KNOW.....	5	0.01
	97 = REFUSED	90	0.16
	98 = BLANK (NO ANSWER).....	799	1.40
	99 = LEGITIMATE SKIP	43083	75.39
NDTXDKWHR¹	Len : 2 DIDN'T KNOW WHERE TO GET TREATMENT		
		Freq	Pct
	1 = Response entered	29	0.05
	6 = Response not entered.....	204	0.36
	11 = Response entered (TXRRECVD=3 or NDTXEFFRT=11).....	1	0.00
	91 = NEVER USED ALCOHOL OR DRUGS.....	12935	22.64
	94 = DON'T KNOW.....	5	0.01
	97 = REFUSED	90	0.16
	98 = BLANK (NO ANSWER).....	799	1.40
	99 = LEGITIMATE SKIP	43083	75.39
NDTXNBRNG¹	Len : 2 TREATMENT MIGHT CAUSE NEIGHBRS TO HAVE NEG OPIN		
		Freq	Pct
	1 = Response entered	27	0.05
	6 = Response not entered.....	206	0.36
	11 = Response entered (TXRRECVD=3 or NDTXEFFRT=11).....	1	0.00
	91 = NEVER USED ALCOHOL OR DRUGS.....	12935	22.64
	94 = DON'T KNOW.....	5	0.01
	97 = REFUSED	90	0.16
	98 = BLANK (NO ANSWER).....	799	1.40
	99 = LEGITIMATE SKIP	43083	75.39
NDTXJOBNG¹	Len : 2 TREATMENT MIGHT HAVE NEG. EFFECT ON JOB		
		Freq	Pct
	1 = Response entered	26	0.05
	6 = Response not entered.....	206	0.36
	11 = Response entered (TXRRECVD=3 or NDTXEFFRT=11).....	2	0.00
	91 = NEVER USED ALCOHOL OR DRUGS.....	12935	22.64
	94 = DON'T KNOW.....	5	0.01
	97 = REFUSED	90	0.16
	98 = BLANK (NO ANSWER).....	799	1.40
	99 = LEGITIMATE SKIP	43083	75.39

DRUG TREATMENT

Which of these statements explain why you did not get the treatment or counseling you needed for your use of [TXFILL2]?

NDTXNONED¹ Len : 2 YOU DIDN'T THINK YOU NEEDED TREATMENT AT THE TIME

	Freq	Pct
1 = Response entered	23	0.04
3 = Response entered LOGICALLY ASSIGNED.....	2	0.00
6 = Response not entered.....	205	0.36
11 = Response entered (TXRRECVD=3 or NDTXEFFRT=11).....	3	0.01
13 = Response entered LOG ASSN (see level 11).....	1	0.00
91 = NEVER USED ALCOHOL OR DRUGS.....	12935	22.64
94 = DON'T KNOW.....	5	0.01
97 = REFUSED	90	0.16
98 = BLANK (NO ANSWER).....	799	1.40
99 = LEGITIMATE SKIP	43083	75.39

NDTXHANDL¹ Len : 2 YOU THOUGHT YOU COULD HANDLE THE PROB W/O TREATMT

	Freq	Pct
1 = Response entered	26	0.05
6 = Response not entered.....	208	0.36
91 = NEVER USED ALCOHOL OR DRUGS.....	12935	22.64
94 = DON'T KNOW.....	5	0.01
97 = REFUSED	90	0.16
98 = BLANK (NO ANSWER).....	799	1.40
99 = LEGITIMATE SKIP	43083	75.39

NDTXNOHLP¹ Len : 2 YOU DIDN'T THINK TREATMENT WOULD HELP

	Freq	Pct
1 = Response entered	7	0.01
3 = Response entered LOGICALLY ASSIGNED.....	1	0.00
6 = Response not entered.....	226	0.40
91 = NEVER USED ALCOHOL OR DRUGS.....	12935	22.64
94 = DON'T KNOW.....	5	0.01
97 = REFUSED	90	0.16
98 = BLANK (NO ANSWER).....	799	1.40
99 = LEGITIMATE SKIP	43083	75.39

NDTXNTIME¹ Len : 2 YOU DIDN'T HAVE TIME (JOB, CHILDCARE, OR OTH COM)

	Freq	Pct
1 = Response entered	14	0.02
3 = Response entered LOGICALLY ASSIGNED.....	1	0.00
6 = Response not entered.....	217	0.38
11 = Response entered (TXRRECVD=3 or NDTXEFFRT=11).....	2	0.00
91 = NEVER USED ALCOHOL OR DRUGS.....	12935	22.64
94 = DON'T KNOW.....	5	0.01
97 = REFUSED	90	0.16
98 = BLANK (NO ANSWER).....	799	1.40
99 = LEGITIMATE SKIP	43083	75.39

NDTXFNDOU¹ Len : 2 DIDN'T WANT OTHERS TO FIND OUT YOU NEEDED TRMT

	Freq	Pct
1 = Response entered	20	0.03
6 = Response not entered.....	214	0.37
91 = NEVER USED ALCOHOL OR DRUGS.....	12935	22.64
94 = DON'T KNOW.....	5	0.01
97 = REFUSED	90	0.16
98 = BLANK (NO ANSWER).....	799	1.40
99 = LEGITIMATE SKIP	43083	75.39

NDTXOTRSN¹ Len : 2 SOME OTHER REASON OR REASONS

	Freq	Pct
1 = Response entered	23	0.04
6 = Response not entered.....	210	0.37
11 = Response entered (TXRRECVD=3 or NDTXEFFRT=11).....	1	0.00
91 = NEVER USED ALCOHOL OR DRUGS.....	12935	22.64
94 = DON'T KNOW.....	5	0.01
97 = REFUSED	90	0.16
98 = BLANK (NO ANSWER).....	799	1.40
99 = LEGITIMATE SKIP	43083	75.39

DRUG TREATMENT

NDTXMIMPT¹ Len : 2 MOST IMPORTANT OTHER REASON DIDNT GET TRTMT

	Freq	Pct
1 = No health care coverage and couldn't afford cost.....	1	0.00
10 = You didn't think you needed treatment at the time.....	3	0.01
12 = You didn't think treatment would help.....	1	0.00
13 = Didn't have time (b/c of job, childcare, other).....	1	0.00
14 = Didn't want others to find out you needed trmt.....	2	0.00
16 = Too embarrassed,ashamed,afraid/didn't want to ask.....	1	0.00
18 = No prgrm where comfortable w/counselors/Drs.....	1	0.00
20 = Didn't want treatment; lacked motivation.....	1	0.00
22 = Couldn't afford; hlth care coverage status unspcfd.....	2	0.00
31 = Family members/others unsupportive.....	1	0.00
70 = You did get/seek treatment (incl self-help groups).....	2	0.00
85 = BAD DATA Logically assigned.....	3	0.01
91 = NEVER USED ALCOHOL OR DRUGS.....	12935	22.64
94 = DON'T KNOW.....	1	0.00
97 = REFUSED.....	94	0.16
98 = BLANK (NO ANSWER).....	804	1.41
99 = LEGITIMATE SKIP.....	43293	75.76

During the past 12 months, did you make an effort to get additional treatment or counseling for your use of alcohol or any other drug?

NDMREFFRT¹ Len : 2 MAKE EFFORT FOR ADDL TRMT FOR ALC/DRG PST 12 MOS

	Freq	Pct
1 = Yes.....	29	0.05
2 = No.....	21	0.04
91 = NEVER USED ALCOHOL OR DRUGS.....	12935	22.64
97 = REFUSED.....	2	0.00
98 = BLANK (NO ANSWER).....	979	1.71
99 = LEGITIMATE SKIP.....	43180	75.56

Which of these statements explain why you did not get the additional treatment or counseling you needed for your use of alcohol or drugs?

NDMRNOCOV¹ Len : 2 NOT GET TRMT COULDN'T AFFORD - NO HLTH CARE COVER

	Freq	Pct
1 = Response entered.....	11	0.02
6 = Response not entered.....	36	0.06
91 = NEVER USED ALCOHOL OR DRUGS.....	12935	22.64
94 = DON'T KNOW.....	3	0.01
97 = REFUSED.....	2	0.00
98 = BLANK (NO ANSWER).....	979	1.71
99 = LEGITIMATE SKIP.....	43180	75.56

NDMRNOTPY¹ Len : 2 TREATMENT NOT COVERED ON HLTH CARE

	Freq	Pct
1 = Response entered.....	4	0.01
6 = Response not entered.....	43	0.08
91 = NEVER USED ALCOHOL OR DRUGS.....	12935	22.64
94 = DON'T KNOW.....	3	0.01
97 = REFUSED.....	2	0.00
98 = BLANK (NO ANSWER).....	979	1.71
99 = LEGITIMATE SKIP.....	43180	75.56

NDMRTSPHR¹ Len : 2 NO TRANSPORTATION, TOO FAR AWAY, NOT CONVENIENT

	Freq	Pct
1 = Response entered.....	6	0.01
6 = Response not entered.....	41	0.07
91 = NEVER USED ALCOHOL OR DRUGS.....	12935	22.64
94 = DON'T KNOW.....	3	0.01
97 = REFUSED.....	2	0.00
98 = BLANK (NO ANSWER).....	979	1.71
99 = LEGITIMATE SKIP.....	43180	75.56

DRUG TREATMENT

NDMRWANTD¹	Len : 2 TREATMENT NOT FOUND FOR TYPE WANTED		
		Freq	Pct
	1 = Response entered	9	0.02
	6 = Response not entered.....	38	0.07
	91 = NEVER USED ALCOHOL OR DRUGS.....	12935	22.64
	94 = DON'T KNOW.....	3	0.01
	97 = REFUSED	2	0.00
	98 = BLANK (NO ANSWER).....	979	1.71
	99 = LEGITIMATE SKIP	43180	75.56
NDMRNSTOP¹	Len : 2 NOT READY TO STOP USING ALCOHOL OR DRUGS		
		Freq	Pct
	1 = Response entered	17	0.03
	6 = Response not entered.....	30	0.05
	91 = NEVER USED ALCOHOL OR DRUGS.....	12935	22.64
	94 = DON'T KNOW.....	3	0.01
	97 = REFUSED	2	0.00
	98 = BLANK (NO ANSWER).....	979	1.71
	99 = LEGITIMATE SKIP	43180	75.56
NDMRPFULL¹	Len : 2 NO OPENINGS IN THE PROGRAMS		
		Freq	Pct
	1 = Response entered	4	0.01
	6 = Response not entered.....	43	0.08
	91 = NEVER USED ALCOHOL OR DRUGS.....	12935	22.64
	94 = DON'T KNOW.....	3	0.01
	97 = REFUSED	2	0.00
	98 = BLANK (NO ANSWER).....	979	1.71
	99 = LEGITIMATE SKIP	43180	75.56
NDMRDKWHR¹	Len : 2 DIDN'T KNOW WHERE TO GET TREATMENT		
		Freq	Pct
	1 = Response entered	2	0.00
	6 = Response not entered.....	45	0.08
	91 = NEVER USED ALCOHOL OR DRUGS.....	12935	22.64
	94 = DON'T KNOW.....	3	0.01
	97 = REFUSED	2	0.00
	98 = BLANK (NO ANSWER).....	979	1.71
	99 = LEGITIMATE SKIP	43180	75.56
NDMRNBRNG¹	Len : 2 TREATMENT MIGHT CAUSE NEIGHBRS TO HAVE NEG. OPIN		
		Freq	Pct
	1 = Response entered	4	0.01
	6 = Response not entered.....	43	0.08
	91 = NEVER USED ALCOHOL OR DRUGS.....	12935	22.64
	94 = DON'T KNOW.....	3	0.01
	97 = REFUSED	2	0.00
	98 = BLANK (NO ANSWER).....	979	1.71
	99 = LEGITIMATE SKIP	43180	75.56
NDMRJOBNG¹	Len : 2 TREATMENT MIGHT HAVE NEG. EFFECT ON JOB		
		Freq	Pct
	1 = Response entered	2	0.00
	3 = Response entered LOGICALLY ASSIGNED.....	1	0.00
	6 = Response not entered.....	44	0.08
	91 = NEVER USED ALCOHOL OR DRUGS.....	12935	22.64
	94 = DON'T KNOW.....	3	0.01
	97 = REFUSED	2	0.00
	98 = BLANK (NO ANSWER).....	979	1.71
	99 = LEGITIMATE SKIP	43180	75.56

DRUG TREATMENT

Which of these statements explain why you did not get the additional treatment or counseling you needed for your use of alcohol or drugs?

NDMRNONED¹ Len : 2 YOU DIDN'T THINK YOU NEEDED TREATMENT AT THE TIME

	Freq	Pct
1 = Response entered	4	0.01
6 = Response not entered.....	43	0.08
91 = NEVER USED ALCOHOL OR DRUGS.....	12935	22.64
94 = DON'T KNOW.....	3	0.01
97 = REFUSED	2	0.00
98 = BLANK (NO ANSWER).....	979	1.71
99 = LEGITIMATE SKIP	43180	75.56

NDMRHANDL¹ Len : 2 YOU THOUGHT YOU COULD HANDLE THE PROB W/O TREATMT

	Freq	Pct
1 = Response entered	2	0.00
6 = Response not entered.....	45	0.08
91 = NEVER USED ALCOHOL OR DRUGS.....	12935	22.64
94 = DON'T KNOW.....	3	0.01
97 = REFUSED	2	0.00
98 = BLANK (NO ANSWER).....	979	1.71
99 = LEGITIMATE SKIP	43180	75.56

NDMRNOHLP¹ Len : 2 YOU DIDN'T THINK TREATMENT WOULD HELP

	Freq	Pct
1 = Response entered	2	0.00
6 = Response not entered.....	45	0.08
91 = NEVER USED ALCOHOL OR DRUGS.....	12935	22.64
94 = DON'T KNOW.....	3	0.01
97 = REFUSED	2	0.00
98 = BLANK (NO ANSWER).....	979	1.71
99 = LEGITIMATE SKIP	43180	75.56

NDMRNTIME¹ Len : 2 YOU DIDN'T HAVE TIME (JOB, CHILDCARE, OR OTH COM)

	Freq	Pct
6 = Response not entered.....	47	0.08
91 = NEVER USED ALCOHOL OR DRUGS.....	12935	22.64
94 = DON'T KNOW.....	3	0.01
97 = REFUSED	2	0.00
98 = BLANK (NO ANSWER).....	979	1.71
99 = LEGITIMATE SKIP	43180	75.56

NDMRFNDOU¹ Len : 2 DIDN'T WANT OTHERS TO FIND OUT YOU NEEDED TRMT

	Freq	Pct
1 = Response entered	1	0.00
6 = Response not entered.....	46	0.08
91 = NEVER USED ALCOHOL OR DRUGS.....	12935	22.64
94 = DON'T KNOW.....	3	0.01
97 = REFUSED	2	0.00
98 = BLANK (NO ANSWER).....	979	1.71
99 = LEGITIMATE SKIP	43180	75.56

NDMROTRSN¹ Len : 2 SOME OTHER REASON OR REASONS

	Freq	Pct
1 = Response entered	4	0.01
6 = Response not entered.....	43	0.08
91 = NEVER USED ALCOHOL OR DRUGS.....	12935	22.64
94 = DON'T KNOW.....	3	0.01
97 = REFUSED	2	0.00
98 = BLANK (NO ANSWER).....	979	1.71
99 = LEGITIMATE SKIP	43180	75.56

DRUG TREATMENT

NDMRMIMPT¹ Len : 2 MOST IMPORTANT OTHR REASON DIDNT GET ADDL TRTMT

	Freq	Pct
9 = Concerned might have negative effect on your job.....	1	0.00
14 = Didn't want others to find out you needed trmt	1	0.00
28 = Didn't like how treated/don't trust Drs/hospitals	1	0.00
91 = NEVER USED ALCOHOL OR DRUGS.....	12935	22.64
97 = REFUSED	3	0.01
98 = BLANK (NO ANSWER).....	982	1.72
99 = LEGITIMATE SKIP	43223	75.64

How long has it been since you were last in treatment or counseling for your alcohol or drug use, not counting cigarettes?

TXRCVDREC¹ Len : 2 TIME SINCE LAST RCVD ALCOHOL OR DRUG TREATMENT

	Freq	Pct
1 = Within past 30 days -- that is, since [DATEFILL]	63	0.11
2 = More than 30 days ago but within the past 12 mos	329	0.58
3 = More than 12 months ago	2011	3.52
7 = Still in treatment LOG ASSN (TXCURRENT=1).....	388	0.68
8 = Treatment in past year LOGICALLY ASSIGNED	134	0.23
9 = Treatment in lifetime LOGICALLY ASSIGNED.....	3	0.01
13 = Treatment > 12 mos ago LOG ASSN (TXRRECVD=2).....	28	0.05
91 = NEVER USED ALCOHOL OR DRUGS.....	12935	22.64
97 = REFUSED	81	0.14
98 = BLANK (NO ANSWER).....	809	1.42
99 = LEGITIMATE SKIP	40365	70.63

NOTE: For most of the remaining questions in the SUBSTANCE TREATMENT module, the wording differed depending on whether respondents previously reported that they were still in treatment or that they were no longer in treatment. Where two question wordings appear for a given variable, the first wording was what respondents received if they reported that they were no longer in treatment. The second wording was what respondents received if they reported that they were still in treatment.

What was the main place where you received treatment the last time you started treatment/are currently receiving treatment for your alcohol or other drug use, not counting cigarettes?

TXLYMNPL2¹ Len : 3 MAIN PLACE RCV TRMT LAST TIME/CURRENTLY

	Freq	Pct
1 = A hospital overnight as an inpatient	21	0.04
2 = A res drug/alcohol rehab facility overnight.....	89	0.16
3 = A drug or alcohol rehab facility as an outpatient.....	148	0.26
4 = A mental health center or facility as outpatient	128	0.22
5 = An emergency room.....	7	0.01
6 = A private doctor's office.....	84	0.15
7 = A prison or jail.....	9	0.02
8 = Self-help group, Alcoholic/Narcotics Anonymous	171	0.30
9 = Some other place.....	41	0.07
40 = Home, family, friends	5	0.01
41 = School, college	16	0.03
48 = Counselor, therapist, psychologist, psychiatrist.....	26	0.05
49 = Court-mandated/sponsored program	11	0.02
51 = Alcohol/drug class or education, locale unspcfd	4	0.01
52 = Military/VA Hospital.....	4	0.01
58 = Other individual, relationship unspecified	3	0.01
64 = Methadone clinic/program.....	10	0.02
65 = Name of facility/program given.....	30	0.05
985 = BAD DATA Logically assigned	1	0.00
989 = LEGITIMATE SKIP Logically assigned.....	2	0.00
991 = NEVER USED ALCOHOL OR DRUGS.....	12935	22.64
994 = DON'T KNOW.....	7	0.01
997 = REFUSED	98	0.17
998 = BLANK (NO ANSWER).....	894	1.56
999 = LEGITIMATE SKIP	42402	74.20

DRUG TREATMENT

The last time you entered treatment, did you receive treatment or counseling for your use of alcohol?

Are you currently receiving treatment or counseling for your use of alcohol?

TXLTYALCO¹ Len : 2 LAST/CURRENT TREATMENT FOR ALCOHOL

	Freq	Pct
1 = Yes	431	0.75
2 = No.....	340	0.59
3 = Yes LOGICALLY ASSIGNED	1	0.00
5 = Yes LOG ASSN (TXYRALDGB = 1).....	35	0.06
6 = NEVER USED ALCOHOL (TXEVRRCVD = 1).....	16	0.03
85 = BAD DATA Logically assigned.....	1	0.00
89 = LEGITIMATE SKIP Logically assigned (TXEVRRCVD=2).....	2	0.00
91 = NEVER USED ALCOHOL OR DRUGS.....	12935	22.64
94 = DON'T KNOW.....	1	0.00
97 = REFUSED	86	0.15
98 = BLANK (NO ANSWER).....	896	1.57
99 = LEGITIMATE SKIP (TXEVRRCVD=2/TXYRRECVD=2,4).....	42402	74.20

The last time you entered treatment, did you receive treatment or counseling for your use of marijuana or hashish?

Are you currently receiving treatment or counseling for your use of marijuana or hashish?

TXLTYMRJH¹ Len : 2 LAST/CURRENT TREATMENT FOR MARIJUANA/HASHISH

	Freq	Pct
1 = Yes	259	0.45
2 = No.....	472	0.83
3 = Yes LOGICALLY ASSIGNED	2	0.00
6 = NEVER USED MARIJUANA (TXEVRRCVD =1).....	110	0.19
89 = LEGITIMATE SKIP Logically assigned (TXEVRRCVD=2).....	2	0.00
91 = NEVER USED ALCOHOL OR DRUGS.....	12935	22.64
94 = DON'T KNOW.....	1	0.00
97 = REFUSED	84	0.15
98 = BLANK (NO ANSWER).....	879	1.54
99 = LEGITIMATE SKIP (TXEVRRCVD=2/TXYRRECVD=2,4).....	42402	74.20

The last time you entered treatment, did you receive treatment or counseling for your use of cocaine or 'crack'?

Are you currently receiving treatment or counseling for your use of cocaine or 'crack'?

TXLTYCOCN¹ Len : 2 LAST/CURRENT TREATMENT FOR COCAINE/CRACK

	Freq	Pct
1 = Yes	113	0.20
2 = No.....	379	0.66
3 = Yes LOGICALLY ASSIGNED	2	0.00
6 = NEVER USED COCAINE (TXEVRRCVD = 1)	386	0.68
89 = LEGITIMATE SKIP Logically assigned (TXEVRRCVD=2).....	1	0.00
91 = NEVER USED ALCOHOL OR DRUGS.....	12935	22.64
97 = REFUSED	83	0.15
98 = BLANK (NO ANSWER).....	844	1.48
99 = LEGITIMATE SKIP (TXEVRRCVD=2/TXYRRECVD=2,4).....	42403	74.20

The last time you entered treatment, did you receive treatment or counseling for your use of heroin?

Are you currently receiving treatment or counseling for your use of heroin?

TXLTYHERN¹ Len : 2 LAST/CURRENT TREATMENT FOR HEROIN

	Freq	Pct
1 = Yes	154	0.27
2 = No.....	74	0.13
3 = Yes LOGICALLY ASSIGNED	2	0.00
6 = NEVER USED HEROIN (TXEVRRCVD = 1).....	670	1.17
89 = LEGITIMATE SKIP Logically assigned (TXEVRRCVD=2).....	1	0.00
91 = NEVER USED ALCOHOL OR DRUGS.....	12935	22.64
97 = REFUSED	82	0.14
98 = BLANK (NO ANSWER).....	825	1.44
99 = LEGITIMATE SKIP (TXEVRRCVD=2/TXYRRECVD=2,4).....	42403	74.20

DRUG TREATMENT

The last time you entered treatment, did you receive treatment or counseling for your use of hallucinogens?

Are you currently receiving treatment or counseling for your use of hallucinogens?

TXLTYHALL¹	Len : 2 LAST/CURRENT TREATMENT FOR HALLUCINOGENS		
		Freq	Pct
	1 = Yes	74	0.13
	2 = No.....	418	0.73
	3 = Yes LOGICALLY ASSIGNED	1	0.00
	6 = NEVER USED HALLUCINOGENS (TXEVRRCVD = 1).....	376	0.66
	89 = LEGITIMATE SKIP Logically assigned (TXEVRRCVD=2).....	2	0.00
	91 = NEVER USED ALCOHOL OR DRUGS.....	12935	22.64
	94 = DON'T KNOW.....	1	0.00
	97 = REFUSED	83	0.15
	98 = BLANK (NO ANSWER).....	854	1.49
	99 = LEGITIMATE SKIP (TXEVRRCVD=2/TXYRRECVD=2,4).....	42402	74.20

The last time you entered treatment, did you receive treatment or counseling for your use of inhalants?

Are you currently receiving treatment or counseling for your use of inhalants?

TXLTYINH¹	Len : 2 LAST/CURRENT TREATMENT FOR INHALANTS		
		Freq	Pct
	1 = Yes	45	0.08
	2 = No.....	259	0.45
	6 = NEVER USED INHALANTS (TXEVRRCVD =1).....	581	1.02
	85 = BAD DATA Logically assigned	1	0.00
	91 = NEVER USED ALCOHOL OR DRUGS.....	12935	22.64
	94 = DON'T KNOW.....	1	0.00
	97 = REFUSED	85	0.15
	98 = BLANK (NO ANSWER).....	835	1.46
	99 = LEGITIMATE SKIP (TXEVRRCVD=2/TXYRRECVD=2,4).....	42404	74.20

The last time you entered treatment, did you receive treatment or counseling for your use of methamphetamine?

Are you currently receiving treatment or counseling for your use of methamphetamine?

TXLTYMETH¹	Len : 2 LAST/CURRENT TREATMENT FOR METHAMPHETAMINE		
		Freq	Pct
	1 = Yes	103	0.18
	2 = No.....	172	0.30
	6 = NEVER USED METHAMPHETAMINE (TXEVRRCVD = 1).....	621	1.09
	91 = NEVER USED ALCOHOL OR DRUGS.....	12935	22.64
	94 = DON'T KNOW.....	1	0.00
	97 = REFUSED	82	0.14
	98 = BLANK (NO ANSWER).....	828	1.45
	99 = LEGITIMATE SKIP (TXEVRRCVD=2/TXYRRECVD=2,4).....	42404	74.20

The last time you entered treatment, did you receive treatment or counseling for your use of prescription pain relievers?

Are you currently receiving treatment or counseling for your use of prescription pain relievers?

TXLTYPNRL¹	Len : 2 LAST/CURRENT TRMT FOR PRESCRIPTION PAIN RELIEVERS		
		Freq	Pct
	1 = Yes	194	0.34
	2 = No.....	237	0.41
	3 = Yes LOGICALLY ASSIGNED	9	0.02
	6 = NEVER USED PAIN RELIEVERS (TXEVRRCVD = 1).....	434	0.76
	89 = LEGITIMATE SKIP Logically assigned (TXEVRRCVD=2).....	1	0.00
	91 = NEVER USED ALCOHOL OR DRUGS.....	12935	22.64
	94 = DON'T KNOW.....	2	0.00
	97 = REFUSED	83	0.15
	98 = BLANK (NO ANSWER).....	848	1.48
	99 = LEGITIMATE SKIP (TXEVRRCVD=2/TXYRRECVD=2,4).....	42403	74.20

DRUG TREATMENT

The last time you entered treatment, did you receive treatment or counseling for your use of prescription tranquilizers?

Are you currently receiving treatment or counseling for your use of prescription tranquilizers?

TXLTYTRQL¹ Len : 2 LAST/CURRENT TRMT FOR PRESCRIPTION TRANQUILIZERS

	Freq	Pct
1 = Yes	65	0.11
2 = No.....	191	0.33
3 = Yes LOGICALLY ASSIGNED	7	0.01
6 = NEVER USED TRANQUILIZERS (TXEVRRCD = 1)	618	1.08
91 = NEVER USED ALCOHOL OR DRUGS.....	12935	22.64
94 = DON'T KNOW.....	1	0.00
97 = REFUSED	83	0.15
98 = BLANK (NO ANSWER).....	842	1.47
99 = LEGITIMATE SKIP (TXEVRRCD=2/TXYRRCVD=2,4).....	42404	74.20

The last time you entered treatment, did you receive treatment or counseling for your use of prescription stimulants?

Are you currently receiving treatment or counseling for your use of prescription stimulants?

TXLTYSTIM¹ Len : 2 LAST/CURRENT TRMT FOR PRESCRIPTION STIMULANTS

	Freq	Pct
1 = Yes	41	0.07
2 = No.....	171	0.30
3 = Yes LOGICALLY ASSIGNED	2	0.00
4 = No LOGICALLY ASSIGNED.....	1	0.00
6 = NEVER USED STIMULANTS (TXEVRRCD = 1)	677	1.18
85 = BAD DATA Logically assigned.....	1	0.00
91 = NEVER USED ALCOHOL OR DRUGS.....	12935	22.64
94 = DON'T KNOW.....	1	0.00
97 = REFUSED	82	0.14
98 = BLANK (NO ANSWER).....	831	1.45
99 = LEGITIMATE SKIP (TXEVRRCD=2/TXYRRCVD=2,4).....	42404	74.20

The last time you entered treatment, did you receive treatment or counseling for your use of prescription sedatives?

Are you currently receiving treatment or counseling for your use of prescription sedatives?

TXLTYSEDV¹ Len : 2 LAST/CURRENT TRMT FOR PRESCRIPTION SEDATIVES

	Freq	Pct
1 = Yes	28	0.05
2 = No.....	94	0.16
6 = NEVER USED SEDATIVES (TXEVRRCD = 1).....	771	1.35
85 = BAD DATA Logically assigned.....	2	0.00
91 = NEVER USED ALCOHOL OR DRUGS.....	12935	22.64
94 = DON'T KNOW.....	1	0.00
97 = REFUSED	82	0.14
98 = BLANK (NO ANSWER).....	829	1.45
99 = LEGITIMATE SKIP (TXEVRRCD=2/TXYRRCVD=2,4).....	42404	74.20

The last time you entered treatment, did you receive treatment or counseling for your use of any other drug?

Are you currently receiving treatment or counseling for your use of any other drug?

TXLTYOTHR¹ Len : 2 LAST/CURRENT TRMT FOR SOME OTHER DRUG

	Freq	Pct
1 = Yes	104	0.18
2 = No.....	660	1.15
3 = Yes LOGICALLY ASSIGNED	3	0.01
5 = Treatment drug unknown, LOGICALLY ASSIGNED.....	32	0.06
7 = Treatment drug/alc unknown LOG ASSN.....	26	0.05
85 = BAD DATA Logically assigned.....	1	0.00
89 = LEGITIMATE SKIP Logically assigned.....	2	0.00
91 = NEVER USED ALCOHOL OR DRUGS.....	12935	22.64
94 = DON'T KNOW.....	2	0.00
97 = REFUSED	85	0.15
98 = BLANK (NO ANSWER).....	894	1.56
99 = LEGITIMATE SKIP	42402	74.20

DRUG TREATMENT

What was the main drug you entered treatment for the last time you were treated?

What is the main drug for which you are currently receiving treatment or counseling?

TXLTYMAIN2¹ Len : 2 MAIN DRUG FOR LAST/CURRENT TREATMENT

	Freq	Pct
1 = Alcohol.....	66	0.12
2 = Marijuana or hashish.....	54	0.09
3 = Cocaine or Crack.....	17	0.03
4 = Heroin.....	74	0.13
7 = Methamphetamine.....	39	0.07
8 = Prescription pain relievers.....	38	0.07
12 = Some other drug.....	20	0.03
85 = BAD DATA Logically assigned.....	1	0.00
89 = LEGITIMATE SKIP Logically assigned.....	1	0.00
91 = NEVER USED ALCOHOL OR DRUGS.....	12935	22.64
94 = DON'T KNOW.....	2	0.00
97 = REFUSED.....	88	0.15
98 = BLANK (NO ANSWER).....	958	1.68
99 = LEGITIMATE SKIP.....	42853	74.99

What was the outcome of the treatment or counseling you last received?

TXLTYOCOM2¹ Len : 2 OUTCOME OF LAST/CURRENT TREATMENT

	Freq	Pct
1 = You are still in treatment.....	388	0.68
2 = You successfully completed treatment.....	309	0.54
3 = You left because you had a problem with program.....	16	0.03
4 = You left b/c you couldn't afford to continue.....	17	0.03
5 = You left because your family needed you.....	11	0.02
6 = You left because you began using drugs again.....	23	0.04
7 = Your last treatment had some other outcome.....	13	0.02
41 = You left because you didn't need/want treatment.....	3	0.01
49 = Completed treatment/tmt required, outcome unknown.....	7	0.01
85 = BAD DATA Logically assigned.....	25	0.04
89 = LEGITIMATE SKIP Logically assigned.....	2	0.00
91 = NEVER USED ALCOHOL OR DRUGS.....	12935	22.64
94 = DON'T KNOW.....	5	0.01
97 = REFUSED.....	95	0.17
98 = BLANK (NO ANSWER).....	895	1.57
99 = LEGITIMATE SKIP.....	42402	74.20

DRUG TREATMENT

How long did you stay in treatment for your alcohol or drug use during your last treatment at [FILL IN ANSWER FROM TX25]?

How long have you been in treatment for your alcohol or drug use at [FILL IN ANSWER FROM TX17]?

How long did you stay in treatment for your alcohol or drug use during your last treatment?

How long have you been in treatment for your alcohol or drug use so far?

Please indicate whether you want to give your answer in days, months, or years.

How many days have you been in treatment for your alcohol or drug use so far?

How many days did you stay in treatment for your alcohol or drug use the last time?

How many months have you been in treatment for your alcohol or drug use so far?

How many months did you stay in treatment for your alcohol or drug use the last time?

How many years have you been in treatment for your alcohol or drug use so far?

How many years did you stay in treatment for your alcohol or drug use the last time?

TXLTYDAYS2¹ Len : 5 RC - # DAYS IN ALC/DRG TMT SO FAR/LAST TIME - RECODE

	Freq	Pct
RANGE = 1 - 31.....	793	1.39
99985 = BAD DATA Logically assigned.....	1	0.00
99989 = LEGITIMATE SKIP Logically assigned.....	2	0.00
99991 = NEVER USED ALCOHOL OR DRUGS.....	12935	22.64
99994 = DON'T KNOW.....	19	0.03
99997 = REFUSED.....	100	0.17
99998 = BLANK (NO ANSWER).....	894	1.56
99999 = LEGITIMATE SKIP.....	42402	74.20

Did private health insurance pay for the last treatment you received, even if it paid only part of the cost?

Will private health insurance pay for the treatment you are currently receiving, even if it pays only part of the cost?

TXPAYHINS¹ Len : 2 HEALTH INSURANCE PAY FOR LAST/CURRENT TRMT

	Freq	Pct
1 = Yes.....	346	0.61
2 = No.....	432	0.76
3 = Yes LOGICALLY ASSIGNED.....	1	0.00
85 = BAD DATA Logically assigned.....	8	0.01
89 = LEGITIMATE SKIP Logically assigned.....	2	0.00
91 = NEVER USED ALCOHOL OR DRUGS.....	12935	22.64
94 = DON'T KNOW.....	33	0.06
97 = REFUSED.....	93	0.16
98 = BLANK (NO ANSWER).....	894	1.56
99 = LEGITIMATE SKIP.....	42402	74.20

Did Medicare pay for the last treatment you received, even if it paid only part of the cost?

Will Medicare pay for the treatment you are currently receiving, even if it pays only part of the cost?

TXPAYMCRE¹ Len : 2 MEDICARE PAY FOR LAST/CURRENT TRMT

	Freq	Pct
1 = Yes.....	210	0.37
2 = No.....	552	0.97
85 = BAD DATA Logically assigned.....	8	0.01
89 = LEGITIMATE SKIP Logically assigned.....	2	0.00
91 = NEVER USED ALCOHOL OR DRUGS.....	12935	22.64
94 = DON'T KNOW.....	49	0.09
97 = REFUSED.....	94	0.16
98 = BLANK (NO ANSWER).....	894	1.56
99 = LEGITIMATE SKIP.....	42402	74.20

DRUG TREATMENT

Did Medicaid pay for the last treatment you received, even if it paid only part of the cost?

Will Medicaid pay for the treatment you are currently receiving, even if it pays only part of the cost?

TXPAYMCAD¹ Len : 2 MEDICAID PAY FOR LAST/CURRENT TRMT

	Freq	Pct
1 = Yes	242	0.42
2 = No.....	526	0.92
3 = Yes LOGICALLY ASSIGNED	1	0.00
85 = BAD DATA Logically assigned.....	8	0.01
89 = LEGITIMATE SKIP Logically assigned.....	2	0.00
91 = NEVER USED ALCOHOL OR DRUGS.....	12935	22.64
94 = DON'T KNOW.....	42	0.07
97 = REFUSED	94	0.16
98 = BLANK (NO ANSWER).....	894	1.56
99 = LEGITIMATE SKIP	42402	74.20

Did a public assistance program other than Medicaid pay for the last treatment you received, even if it paid only part of the cost?

Will a public assistance program other than Medicaid pay for the treatment you are currently receiving, even if it pays only part of the cost?

TXPAYPUBL¹ Len : 2 OTH PUBLIC ASSIST PAY FOR LAST/CURRENT TRMT

	Freq	Pct
1 = Yes	166	0.29
2 = No.....	586	1.03
3 = Yes LOGICALLY ASSIGNED	1	0.00
85 = BAD DATA Logically assigned.....	8	0.01
89 = LEGITIMATE SKIP Logically assigned.....	2	0.00
91 = NEVER USED ALCOHOL OR DRUGS.....	12935	22.64
94 = DON'T KNOW.....	59	0.10
97 = REFUSED	93	0.16
98 = BLANK (NO ANSWER).....	894	1.56
99 = LEGITIMATE SKIP	42402	74.20

Did you use your own savings or earnings to pay for the last treatment you received, even if you paid only part of the cost?

Will you use your own savings or earnings to pay for the treatment you are currently receiving, even if you pay only part of the cost?

TXPAYSVNG¹ Len : 2 OWN SAVINGS PAY FOR LAST/CURRENT TRMT

	Freq	Pct
1 = Yes	372	0.65
2 = No.....	417	0.73
3 = Yes LOGICALLY ASSIGNED	2	0.00
85 = BAD DATA Logically assigned.....	8	0.01
89 = LEGITIMATE SKIP Logically assigned.....	2	0.00
91 = NEVER USED ALCOHOL OR DRUGS.....	12935	22.64
94 = DON'T KNOW.....	19	0.03
97 = REFUSED	95	0.17
98 = BLANK (NO ANSWER).....	894	1.56
99 = LEGITIMATE SKIP	42402	74.20

Did family members pay for the last treatment you received, even if they paid only part of the cost?

Will family members pay for the treatment you are currently receiving, even if they pay only part of the cost?

TXPAYFAML¹ Len : 2 FAMILY MEMBERS PAY FOR LAST/CURRENT TRMT

	Freq	Pct
1 = Yes	224	0.39
2 = No.....	574	1.00
3 = Yes LOGICALLY ASSIGNED	1	0.00
85 = BAD DATA Logically assigned.....	8	0.01
89 = LEGITIMATE SKIP Logically assigned.....	2	0.00
91 = NEVER USED ALCOHOL OR DRUGS.....	12935	22.64
94 = DON'T KNOW.....	13	0.02
97 = REFUSED	93	0.16
98 = BLANK (NO ANSWER).....	894	1.56
99 = LEGITIMATE SKIP	42402	74.20

DRUG TREATMENT

Did the courts pay for the last treatment you received, even if it paid only part of the cost?

Will the courts pay for the treatment you are currently receiving, even if it pays only part of the cost?

TXPAYCOUR¹ Len : 2 COURTS PAY FOR LAST/CURRENT TRMT

	Freq	Pct
1 = Yes	83	0.15
2 = No.....	700	1.22
3 = Yes LOGICALLY ASSIGNED	2	0.00
85 = BAD DATA Logically assigned	8	0.01
89 = LEGITIMATE SKIP Logically assigned.....	2	0.00
91 = NEVER USED ALCOHOL OR DRUGS.....	12935	22.64
94 = DON'T KNOW.....	27	0.05
97 = REFUSED	93	0.16
98 = BLANK (NO ANSWER).....	894	1.56
99 = LEGITIMATE SKIP	42402	74.20

Did CHAMPUS or TRICARE, CHAMPVA, the VA, or some other military health care pay for the last treatment you received, even if it paid only part of the cost?

Will CHAMPUS or TRICARE, CHAMPVA, the VA, or some other military health care pay for the treatment you are currently receiving, even if it pays only part of the cost?

TXPAYMILT¹ Len : 2 MILITARY HLTH CARE PAY FOR LAST/CURRENT TRMT

	Freq	Pct
1 = Yes	38	0.07
2 = No.....	729	1.28
3 = Yes LOGICALLY ASSIGNED	2	0.00
85 = BAD DATA Logically assigned	8	0.01
89 = LEGITIMATE SKIP Logically assigned.....	2	0.00
91 = NEVER USED ALCOHOL OR DRUGS.....	12935	22.64
94 = DON'T KNOW.....	43	0.08
97 = REFUSED	93	0.16
98 = BLANK (NO ANSWER).....	894	1.56
99 = LEGITIMATE SKIP	42402	74.20

Did your employer pay for the last treatment you received, even if it paid only part of the cost?

Will your employer pay for the treatment you are currently receiving, even if it pays only part of the cost?

TXPAYBOSS¹ Len : 2 EMPLOYER PAY FOR LAST/CURRENT TRMT

	Freq	Pct
1 = Yes	28	0.05
2 = No.....	765	1.34
85 = BAD DATA Logically assigned	8	0.01
89 = LEGITIMATE SKIP Logically assigned.....	2	0.00
91 = NEVER USED ALCOHOL OR DRUGS.....	12935	22.64
94 = DON'T KNOW.....	20	0.03
97 = REFUSED	92	0.16
98 = BLANK (NO ANSWER).....	894	1.56
99 = LEGITIMATE SKIP	42402	74.20

Was your last treatment paid for by some other source besides those that have been listed?

Will the treatment you are currently receiving be paid for by some other source besides those that have been listed?

TXPAYOTHR¹ Len : 2 SOME OTHER SOURCE PAY FOR LAST/CURRENT TRMT

	Freq	Pct
1 = Yes	72	0.13
2 = No.....	695	1.22
4 = No LOG ASSN (free trmt specified)	1	0.00
5 = Yes, payment source not specified LOG ASSN.....	21	0.04
85 = BAD DATA Logically assigned	8	0.01
89 = LEGITIMATE SKIP Logically assigned.....	2	0.00
91 = NEVER USED ALCOHOL OR DRUGS.....	12935	22.64
94 = DON'T KNOW.....	22	0.04
97 = REFUSED	94	0.16
98 = BLANK (NO ANSWER).....	894	1.56
99 = LEGITIMATE SKIP	42402	74.20

DRUG TREATMENT

TXPAYOTSP2¹ Len : 2 OTHER PAY FOR LAST/CURRENT TRMT - SPECIFY

	Freq	Pct
1 = Private health insurance	7	0.01
3 = Medicaid	2	0.00
4 = Public assistance program other than Medicaid	1	0.00
5 = Own savings or earnings	7	0.01
6 = Family members	2	0.00
7 = Courts	5	0.01
8 = CHAMPUS, TRICARE, CHAMPVA, VA, othr military hlth	2	0.00
10 = Free	4	0.01
11 = Some other source	3	0.01
14 = School	3	0.01
15 = Treatment program/facility/provider	10	0.02
16 = Indian Health Service/BIA/Tribe	6	0.01
19 = Public assistance, welfare; otherwise unspecified	7	0.01
85 = BAD DATA Logically assigned	17	0.03
89 = LEGITIMATE SKIP Logically assigned	1	0.00
91 = NEVER USED ALCOHOL OR DRUGS	12935	22.64
94 = DON'T KNOW	3	0.01
97 = REFUSED	95	0.17
98 = BLANK (NO ANSWER)	937	1.64
99 = LEGITIMATE SKIP	43099	75.42

Was the last treatment you received free?

Is the treatment you are currently receiving free?

TXPAYFREE¹ Len : 2 LAST/CURRENT TREATMENT WAS/IS FREE

	Freq	Pct
1 = Yes	42	0.07
2 = No	21	0.04
3 = Yes LOGICALLY ASSIGNED	4	0.01
91 = NEVER USED ALCOHOL OR DRUGS	12935	22.64
97 = REFUSED	91	0.16
98 = BLANK (NO ANSWER)	916	1.60
99 = LEGITIMATE SKIP	43137	75.49

Were you enrolled in a treatment program for your alcohol or drug use on October 1, [CURRENT YEAR - 1]?

For this question, please include only treatment you received at a hospital, drug rehabilitation facility, or mental health center.

TXENRLOCT¹ Len : 2 ENROLLED IN TREATMENT PRGM ON OCT.1 [CURR YR - 1]

	Freq	Pct
1 = Yes	306	0.54
2 = No	2613	4.57
91 = NEVER USED ALCOHOL OR DRUGS	12935	22.64
94 = DON'T KNOW	24	0.04
97 = REFUSED	94	0.16
98 = BLANK (NO ANSWER)	809	1.42
99 = LEGITIMATE SKIP (TXEVRRCVD=2)	40365	70.63

Think about all the treatment or counseling you received for your [TXFILL1] during the past 12 months. Was detoxification the only [TXFILL1] treatment you received during the past 12 months?

TXYRNDTX¹ Len : 2 WAS DETOX THE ONLY TRMT RCVD PAST 12 MONTHS

	Freq	Pct
1 = Yes	161	0.28
2 = No	494	0.86
4 = No LOGICALLY ASSIGNED	150	0.26
91 = NEVER USED ALCOHOL OR DRUGS	12935	22.64
94 = DON'T KNOW	9	0.02
97 = REFUSED	96	0.17
98 = BLANK (NO ANSWER)	897	1.57
99 = LEGITIMATE SKIP	42404	74.20

DRUG TREATMENT

NOTE: The variables TXALCONLY, TXALCONAG, TXDRGONLY, TXDRGONAG, TXALCDRGU, TXALCDAGE TXDRGALCU, and TXDRGAAGE pertain to respondents who were lifetime recipients of substance treatment but who had not received treatment in the past year. TXALCONLY and TXALCONAG pertain to respondents who were lifetime alcohol users but had not reported lifetime use of other drugs. TXDRGONLY and TXDRGONAG pertain to respondents who did not report lifetime use of alcohol but reported lifetime use of other drugs. TXALCDRGU, TXALCDAGE TXDRGALCU, and TXDRGAAGE pertain to respondents who were lifetime users of alcohol and other drugs.

NOTE: TXALCONLY was assigned a value of 11 or 12 when respondents originally reported that they had not received treatment in the past 12 months but they were logically inferred to have received treatment in that period (TXYRRECVD=3). Respondents who themselves reported that they had gotten treatment in the past 12 months were asked a different set of questions. However, respondents who reported that they had ever received treatment for their use of alcohol but were logically inferred to have gotten treatment in the past 12 months cannot be inferred to have received alcohol treatment in that period (TXALCONLY=11). TXALCONLY was assigned a value of 22 when respondents were lifetime users of alcohol but had never used (or misused) marijuana, cocaine, heroin, hallucinogens, inhalants, prescription psychotherapeutics (pain relievers, tranquilizers, stimulants, or sedatives), and they reported that they had never received treatment for their use of alcohol.

Earlier you reported that at some time in your life you received treatment or counseling for your use of alcohol or any drug, not counting cigarettes. Have you ever received treatment for your alcohol use?

TXALCONLY¹ Len : 2 EVER RCVD TMT FOR ALC USE (NO DRUG USE REPORTED)

	Freq	Pct
1 = Yes	93	0.16
2 = No.....	2	0.00
11 = Yes (TXYRRECVD=3; see NOTE for TXALCONLY).....	2	0.00
12 = No (TXYRRECVD=3; see NOTE for TXALCONLY).....	8	0.01
22 = No (but only alcohol user; see NOTE for TXALCONLY).....	58	0.10
91 = NEVER USED ALCOHOL OR DRUGS.....	12935	22.64
97 = REFUSED	21	0.04
98 = BLANK (NO ANSWER).....	779	1.36
99 = LEGITIMATE SKIP	43248	75.68

How old were you when you first received treatment for your alcohol use?

TXALCONAG¹ Len : 3 AGE WHEN FIRST RCVD TRMT FOR ALC USE

	Freq	Pct
RANGE = 3 - 66.....	92	0.16
991 = NEVER USED ALCOHOL OR DRUGS.....	12935	22.64
994 = DON'T KNOW.....	2	0.00
997 = REFUSED	21	0.04
998 = BLANK (NO ANSWER).....	838	1.47
999 = LEGITIMATE SKIP	43258	75.70

NOTE: TXDRGONLY was assigned a value of 11 or 12 when respondents originally reported that they had not received treatment in the past 12 months but they were logically inferred to have received treatment in that period (TXYRRECVD=3). Respondents who themselves reported that they had gotten treatment in the past 12 months were asked a different set of questions. However, respondents who reported that they had ever received treatment for their use of drugs cannot be inferred to have received drug treatment in the past 12 months (TXDRGONLY=11). TXDRGONLY was assigned a value of 22 when respondents were lifetime users of drugs but had never used alcohol, and they reported that they had never received treatment for their use of drugs.

Earlier you reported that at some time in your life you received treatment or counseling for your use of alcohol or any drug, not counting cigarettes. Have you ever received treatment or counseling for your drug use?

TXDRGONLY¹ Len : 2 EVER RCVD TMT FOR DRUG USE (NO ALC USE REPORTED)

	Freq	Pct
1 = Yes	16	0.03
12 = No (TXYRRECVD=3; see NOTE for TXDRGONLY).....	3	0.01
22 = No (but only drug user; see NOTE for TXDRGONLY).....	18	0.03
91 = NEVER USED ALCOHOL OR DRUGS.....	12935	22.64
97 = REFUSED	11	0.02
98 = BLANK (NO ANSWER).....	785	1.37
99 = LEGITIMATE SKIP	43378	75.91

DRUG TREATMENT

How old were you when you first received treatment or counseling for your drug use?

TXDRGONAG ¹	Len : 3	AGE WHEN FIRST RCVD TRMT/CNSLG FOR DRUG USE	Freq	Pct
		RANGE = 1 - 43.....	14	0.02
		991 = NEVER USED ALCOHOL OR DRUGS.....	12935	22.64
		997 = REFUSED.....	11	0.02
		998 = BLANK (NO ANSWER).....	805	1.41
		999 = LEGITIMATE SKIP.....	43381	75.91

NOTE: TXALCDRGU and TXDRGALCU were assigned values of 11 or 12 when respondents originally reported that they had not received treatment in the past 12 months but they were logically inferred to have received treatment in that period (TXYRRECVD=3). Respondents who themselves reported that they had gotten treatment in the past 12 months were asked a different set of questions. Thus, for example, respondents who reported that they had ever received treatment for their use of alcohol cannot be inferred to have received alcohol treatment in the past 12 months (TXALCDRGU=11). TXALCDRGU and TXDRGALCU were assigned values of 22 when respondents were lifetime users of both alcohol and other drugs but they reported never receiving treatment for their alcohol use (in the question corresponding to TXALCDRGU) or for their drug use (in the question corresponding to TXDRGALCU).

Earlier you reported that at some time in your life you received treatment or counseling for your use of alcohol or any drug, not counting cigarettes. Have you ever received treatment or counseling for your alcohol use?

TXALCDRGU ¹	Len : 2	EVER RCVD TMT FOR ALCOHOL USE (ALSO USED DRUGS)	Freq	Pct
		1 = Yes.....	1147	2.01
		2 = No.....	565	0.99
		11 = Yes (TXYRRECVD=3; see NOTE for TXALCDRGU).....	27	0.05
		12 = No (TXYRRECVD=3; see NOTE for TXALCDRGU).....	25	0.04
		22 = No (see NOTE for TXALCDRGU).....	153	0.27
		91 = NEVER USED ALCOHOL OR DRUGS.....	12935	22.64
		94 = DON'T KNOW.....	1	0.00
		97 = REFUSED.....	58	0.10
		98 = BLANK (NO ANSWER).....	799	1.40
		99 = LEGITIMATE SKIP.....	41436	72.51

How old were you when you first received treatment or counseling for your alcohol use?

TXALCDAGE ¹	Len : 3	AGE WHEN FIRST RCVD TRMT/CNSLG FOR ALC USE	Freq	Pct
		RANGE = 1 - 63.....	1142	2.00
		991 = NEVER USED ALCOHOL OR DRUGS.....	12935	22.64
		994 = DON'T KNOW.....	18	0.03
		997 = REFUSED.....	59	0.10
		998 = BLANK (NO ANSWER).....	966	1.69
		999 = LEGITIMATE SKIP.....	42026	73.54

Have you ever received treatment or counseling for your drug use?

TXDRGALCU ¹	Len : 2	EVER RCVD TRMT FOR DRUG USE (ALSO USED ALCOHOL)	Freq	Pct
		1 = Yes.....	1002	1.75
		2 = No.....	710	1.24
		11 = Yes (TXYRRECVD=3; see NOTE for TXALCDRGU).....	43	0.08
		12 = No (TXYRRECVD=3; see NOTE for TXALCDRGU).....	10	0.02
		22 = No (see NOTE for TXALCDRGU).....	153	0.27
		91 = NEVER USED ALCOHOL OR DRUGS.....	12935	22.64
		97 = REFUSED.....	58	0.10
		98 = BLANK (NO ANSWER).....	799	1.40
		99 = LEGITIMATE SKIP.....	41436	72.51

DRUG TREATMENT

How old were you when you first received treatment or counseling for your drug use?

TXDRGAAGE ¹	Len : 3	AGE WHEN FIRST RCVD TRMT/CNSLG FOR DRUG USE	Freq	Pct
		RANGE = 1 - 56.....	1004	1.76
		985 = BAD DATA Logically assigned.....	1	0.00
		991 = NEVER USED ALCOHOL OR DRUGS.....	12935	22.64
		994 = DON'T KNOW.....	14	0.02
		997 = REFUSED.....	60	0.10
		998 = BLANK (NO ANSWER).....	976	1.71
		999 = LEGITIMATE SKIP.....	42156	73.77

NOTE: The variables TXYALONAG, TXYALODRG, TXYALODAG, TXYDRONAG, TXYDROALC, TXYDROAAG, TXYALDAAG, and TXYALDDAG pertain to respondents who received substance treatment in the past 12 months. TXYALONAG, TXYALODRG, and TXYALODAG pertain to respondents who reported that they received treatment only for alcohol in the past 12 months. TXYDRONAG, TXYDROALC, and TXYDROAAG pertain to respondents who reported that they received treatment only for other drugs in the past 12 months. TXYALDAAG and TXYALDDAG pertain to respondents who reported receiving treatment for both alcohol and other drugs in the past 12 months.

Earlier you reported that you received treatment or counseling for your use of alcohol during the past 12 months. How old were you when you first received treatment or counseling for your alcohol use?

TXYALONAG ¹	Len : 3	AGE WHEN FIRST RCVD TRMT/CNSLG FOR ALC USE	Freq	Pct
		RANGE = 1 - 67.....	240	0.42
		985 = BAD DATA Logically assigned.....	2	0.00
		991 = NEVER USED ALCOHOL OR DRUGS.....	12935	22.64
		994 = DON'T KNOW.....	4	0.01
		997 = REFUSED.....	85	0.15
		998 = BLANK (NO ANSWER).....	917	1.60
		999 = LEGITIMATE SKIP.....	42963	75.18

Have you ever received treatment or counseling for your use of any drug, not including cigarettes or alcohol?

TXYALODRG ¹	Len : 2	EVER RCVD TRMT FOR DRUGS (ONLY PAST YR ALC TRMT)	Freq	Pct
		1 = Yes.....	33	0.06
		2 = No.....	174	0.30
		3 = Yes LOGICALLY ASSIGNED (TXYRALDGB=11).....	13	0.02
		91 = NEVER USED ALCOHOL OR DRUGS.....	12935	22.64
		94 = DON'T KNOW.....	1	0.00
		97 = REFUSED.....	82	0.14
		98 = BLANK (NO ANSWER).....	905	1.58
		99 = LEGITIMATE SKIP.....	43003	75.25

How old were you when you first received treatment or counseling for your drug use?

TXYALODAG ¹	Len : 3	AGE WHEN FIRST RCVD TRMT/CNSLG FOR DRUG USE	Freq	Pct
		RANGE = 1 - 58.....	32	0.06
		991 = NEVER USED ALCOHOL OR DRUGS.....	12935	22.64
		997 = REFUSED.....	82	0.14
		998 = BLANK (NO ANSWER).....	920	1.61
		999 = LEGITIMATE SKIP.....	43177	75.56

Earlier you reported that you received treatment or counseling for your drug use during the past 12 months. How old were you when you first received treatment or counseling for your drug use?

TXYDRONAG ¹	Len : 3	AGE WHEN FIRST RCVD TRMT/CNSLG FOR DRUG USE	Freq	Pct
		RANGE = 1 - 66.....	259	0.45
		991 = NEVER USED ALCOHOL OR DRUGS.....	12935	22.64
		994 = DON'T KNOW.....	9	0.02
		997 = REFUSED.....	87	0.15
		998 = BLANK (NO ANSWER).....	953	1.67
		999 = LEGITIMATE SKIP.....	42903	75.08

DRUG TREATMENT

Have you ever received treatment or counseling for your alcohol use?

TXYDROALC¹	Len : 2	EVER RCVD TMT FOR ALCOHOL (ONLY PAST YR DRUG TMT)		
			Freq	Pct
		1 = Yes	39	0.07
		2 = No.....	261	0.46
		3 = Yes LOGICALLY ASSIGNED (TXYRALDGB=12).....	10	0.02
		91 = NEVER USED ALCOHOL OR DRUGS.....	12935	22.64
		97 = REFUSED	82	0.14
		98 = BLANK (NO ANSWER).....	904	1.58
		99 = LEGITIMATE SKIP	42915	75.10

How old were you when you first received treatment or counseling for your alcohol use?

TXYDROAAG¹	Len : 3	AGE WHEN FIRST RCVD TRMT/CNSLG FOR ALC USE		
			Freq	Pct
		RANGE = 1 - 55.....	34	0.06
		991 = NEVER USED ALCOHOL OR DRUGS.....	12935	22.64
		994 = DON'T KNOW.....	1	0.00
		997 = REFUSED	82	0.14
		998 = BLANK (NO ANSWER).....	918	1.61
		999 = LEGITIMATE SKIP	43176	75.55

Earlier, you reported that you received treatment or counseling for your drug and alcohol use during the past 12 months. How old were you when you first received treatment or counseling for your use of alcohol?

TXYALDAAG¹	Len : 3	AGE WHEN FIRST RCVD TRMT/CNSLG FOR ALC USE		
			Freq	Pct
		RANGE = 2 - 61.....	193	0.34
		991 = NEVER USED ALCOHOL OR DRUGS.....	12935	22.64
		994 = DON'T KNOW.....	3	0.01
		997 = REFUSED	87	0.15
		998 = BLANK (NO ANSWER).....	993	1.74
		999 = LEGITIMATE SKIP	42935	75.13

How old were you when you first received treatment or counseling for your drug use?

TXYALDDAG¹	Len : 3	AGE WHEN FIRST RCVD TRMT/CNSLG FOR DRUG USE		
			Freq	Pct
		RANGE = 2 - 61.....	191	0.33
		985 = BAD DATA Logically assigned.....	1	0.00
		991 = NEVER USED ALCOHOL OR DRUGS.....	12935	22.64
		994 = DON'T KNOW.....	4	0.01
		997 = REFUSED	87	0.15
		998 = BLANK (NO ANSWER).....	993	1.74
		999 = LEGITIMATE SKIP	42935	75.13

NOTE: TXFGALAGE is a "flag" variable that indicates when the first receipt of alcohol treatment in TXALCONAG, TXALCDAGE, TXYALONAG, TXYDROAAG, or TXYALDAAG is inconsistent with the first use of alcohol (from ALCTRY). When TXFGALAGE=5, the respondent previously reported never using alcohol. However, the respondent subsequently reported an age for first receipt of alcohol treatment, based on some indication of alcohol treatment in TXYRALDGB.

TXFGALAGE¹	Len : 2	CONSISTENCY OF ALC TX AGE WITH ALC AFU		
			Freq	Pct
		0 = 1st alc tx age consistent with alc AFU.....	1709	2.99
		1 = 1st alc tx age differs from alc AFU by 1 yr.....	9	0.02
		2 = 1st alc tx age differs from alc AFU by 2 yrs.....	3	0.01
		3 = 1st alc tx age differs from alc AFU by 3-4 yrs.....	5	0.01
		4 = 1st alc tx age differs from alc AFU by >=5 yrs.....	26	0.05
		5 = Never used alc in core but reported an alc tx age.....	6	0.01
		91 = NEVER USED ALCOHOL OR DRUGS.....	12935	22.64
		98 = UNKNOWN.....	1216	2.13
		99 = LEGITIMATE SKIP	41237	72.16

DRUG TREATMENT

NOTE: TXFGDGAGE is a "flag" variable that indicates when the first receipt of drug treatment in TXDRGONAG, TXDRGAAGE, TXYALODAG, TXYDRONAG, or TXYALDDAG is inconsistent with the earliest reported first use of drugs. When TXFGDGAGE=5, the respondent previously reported never using (or misusing) marijuana, cocaine, heroin, hallucinogens, inhalants, or prescription psychotherapeutics (pain relievers, tranquilizers, stimulants, or sedatives). However, the respondent subsequently reported an age for first receipt of drug treatment, based on some indication of drug treatment in TXYRALDGB.

TXFGDGAGE¹ Len : 2 CONSISTENCY OF FIRST DRUG TX AGE WITH DRUG AFUS

	Freq	Pct
0 = 1st drug tx age consistent w/min drug AFU	1535	2.69
1 = 1st drug tx age differs from min drug AFU by 1 yr	13	0.02
2 = 1st drug tx age differs fr min drug AFU by 2 yrs	8	0.01
3 = 1st drug tx age differs fr min drug AFU by 3-4 yrs	1	0.00
4 = 1st drug tx age differs fr min drug AFU by >=5 yrs	13	0.02
5 = Never used drugs in core but reportd a drug tx age	6	0.01
91 = NEVER USED ALCOHOL OR DRUGS.....	12935	22.64
98 = UNKNOWN.....	1197	2.09
99 = LEGITIMATE SKIP	41438	72.51

NOTE: TXFGADAGE is a "flag" variable that indicates when an inconsistency exists between the first receipt of alcohol or drug treatment and the earliest reported first use of alcohol or drugs. If TXFGALAGE=5 or TXFGDGAGE=5, then TXFGADAGE=5.

TXFGADAGE¹ Len : 2 CONSISTENCY OF FIRST TX AGE WITH ALC/DRUG AFUS

	Freq	Pct
0 = 1st tx age consistent w/minimum AFU	2451	4.29
1 = 1st tx age differs from min AFU by 1 yr	19	0.03
2 = 1st tx age differs from min AFU by 2 yrs	10	0.02
3 = 1st tx age differs from min AFU by 3-4 yrs	6	0.01
4 = 1st tx age differs from min AFU by >=5 yrs	37	0.06
5 = Any lifetime nonuse with a related tx age	12	0.02
91 = NEVER USED ALCOHOL OR DRUGS.....	12935	22.64
98 = UNKNOWN.....	1311	2.29
99 = LEGITIMATE SKIP	40365	70.63

The next question is about self-help groups. Some examples of self-help groups for alcohol or drug use are AA or Alcoholics Anonymous, NA or Narcotics Anonymous, CA or Cocaine Anonymous, and CMA or Crystal Meth Anonymous.

During the past 12 months, did you go to any self-help group meetings or 12-step programs to receive help for your own use of alcohol or any drug, not counting cigarettes?

TXSHGWENT¹ Len : 2 WENT TO SELF-HELP GRP/12-STEP PGMS PAST 12 MOS

	Freq	Pct
1 = Yes	544	0.95
2 = No.....	42352	74.11
5 = Yes LOGICALLY ASSIGNED (from skip pattern)	405	0.71
85 = BAD DATA Logically assigned	17	0.03
91 = NEVER USED ALCOHOL OR DRUGS.....	12935	22.64
94 = DON'T KNOW.....	44	0.08
97 = REFUSED	96	0.17
98 = BLANK (NO ANSWER).....	753	1.32

Did you go to the self-help group because of your alcohol use only, your drug use only, or because of both alcohol and drug use?

TXSHGALDB¹ Len : 2 WENT TO SELF-HELP GRP FOR ALC ONLY/DRUG ONLY/BOTH

	Freq	Pct
1 = Alcohol use only.....	205	0.36
2 = Drug use only	133	0.23
3 = Both alcohol and drug use	193	0.34
11 = Alcohol use only LOGICALLY ASSIGNED (TXYRSLFAD=1).....	10	0.02
12 = Drug use only LOGICALLY ASSIGNED (TXYRSLFAD=2).....	14	0.02
13 = Both alcohol and drug use LOG ASSN (TXYRSLFAD=3).....	113	0.20
91 = NEVER USED ALCOHOL OR DRUGS.....	12935	22.64
94 = DON'T KNOW.....	3	0.01
97 = REFUSED	106	0.19
98 = BLANK (NO ANSWER).....	846	1.48
99 = LEGITIMATE SKIP	42588	74.52

DRUG TREATMENT

NOTE: TXSHGFLAG compares the consistency of data in the self-help group variable TXSHGWENT and the self-help group variable TXYRSLFHP. TXSHGFLAG has a value of 1 when TXSHGWENT was answered as "yes" but TXYRSLFHP indicates that respondents did not receive treatment in a self-help group, even though they reported that they received treatment in the past 12 months. TXSHGFLAG has a value of 2 when TXSHGWENT was answered as "yes" but TXYRRECVD or TXEVRRCCVD indicated that respondents never received any treatment in the past 12 months or lifetime, respectively. TXSHGFLAG has a value of 3 when TXSHGWENT was not answered as "yes" but TXYRSLFHP indicates that respondents were logically inferred to have gotten treatment in a self-help group in the past 12 months. TXSHGFLAG has a value of 4 when TXSHGWENT was answered as "yes" but TXYRSLFHP was answered as "don't know" or "refused" or it was blank. Finally, TXSHGFLAG has a value of 5 when TXSHGWENT was answered as "don't know" or "refused" but TXYRSLFHP was answered as "no."

TXSHGFLAG ¹	Len : 2	CONSISTENCY FLAG BETWEEN TXSHGWENT AND TXYRSLFHP	Freq	Pct
1	=	TXSHGWENT=1 but TXYRSLFHP=2 (see note)	41	0.07
2	=	TXSHGWENT=1 but TXYRRECVD=2 or TXEVRRCCVD=2 (see note).....	472	0.83
3	=	TXSHGWENT NE 1 but TXYRSLFHP=3 or 5 (see note).....	19	0.03
4	=	TXSHGWENT=1 but TXYRSLFHP=94, 97, or 98 (see note).....	27	0.05
5	=	TXSHGWENT=94 or 97 but TXYRSLFHP=2 (see note)	8	0.01
91	=	NEVER USED ALCOHOL OR DRUGS.....	12935	22.64
98	=	BLANK (NO ANSWER).....	43644	76.37

RECODED DRUG TREATMENT

RECODED DRUG TREATMENT

NOTE: Certain source variables that were used to create recoded variables have valid values that might not have been reported or assigned for the current survey year. However, these values have been included in the general specifications in the codebook on how the recoded variables were created. See additional details about this issue in the Organization of the Data File section of this codebook introduction.

NOTE: The variables in this section are recoded variables that were created from one or more of the variables from two of the preceding sections: Drug Treatment or Recoded Substance Dependence and Abuse.

NOTE: Changes to the modules for hallucinogens, inhalants, methamphetamine, and prescription psychotherapeutic drugs in 2015 might have affected the sets of respondents who were eligible to be asked the questions about treatment for substance use. Therefore, all of the variables in the Substance Use Treatment module have been renamed for 2015. For detailed information about comparability decisions, see the two-volume 2015 Questionnaire Redesign Impact Assessment, Final Report, within the 2015 Methodological Resource Book (Center for Behavioral Health Statistics and Quality, 2017).

NOTE: The following seven recoded variables contain information about receiving treatment at any location in lifetime or in the past year.

TXEVRRCDV2	Len : 1 RC-RECEIVED TREATMENT FOR DRG OR ALC USE IN LIFETIME		
	0 = No/Unknown (Otherwise).....	Freq	Pct
	1 = Yes (TXEVRRCDV2=1).....	54190	94.83
		2956	5.17

TXYRALC	Len : 1 RC-RCVD TRMT ANY LOC FOR ALC USE - PST YR		
	0 = No/Unknown (Otherwise).....	Freq	Pct
	1 = Yes (TXYRALDGB=1,3,4,6,11,12).....	56619	99.08
		527	0.92

TXYRILL	Len : 1 RC-RCVD TRMT ANY LOC FOR ILL DRG USE - PST YR		
	0 = No/Unknown (Otherwise).....	Freq	Pct
	1 = Yes (TXYRALDGB=2,3,5,6,11,12).....	56562	98.98
		584	1.02

A respondent was classified as receiving treatment at any location in the past year for alcohol use but not illicit drug use, TXYRALNIL, if they received only alcohol use treatment at any location in the past year (TXYRALDGB=1). Respondents with unknown illicit drug use treatment (TXYRALDGB=4) or who reported receiving alcohol use treatment only but in later treatment questions indicated receiving illicit drug use treatment (TXYRALDGB=11) are not classified as receiving treatment for alcohol use only.

TXYRALNIL	Len : 1 RC-RCVD TRMT ANY LOC FOR ALC BUT NOT ILL DRG - PST YR		
	0 = No/Unknown (Otherwise).....	Freq	Pct
	1 = Yes (TXYRALDGB=1).....	56909	99.59
		237	0.41

A respondent was classified as receiving treatment at any location in the past year for illicit drug use but not alcohol use, TXYRILNAL, if they received only illicit drug use treatment at any location in the past year (TXYRALDGB=2). Respondents with unknown alcohol use treatment (TXYRALDGB=5) or who reported receiving illicit drug use treatment only but in later treatment questions indicated receiving alcohol use treatment (TXYRALDGB=12) are not classified as receiving treatment for illicit drug use only.

TXYRILNAL	Len : 1 RC-RCVD TRMT ANY LOC FOR ILL DRG BUT NOT ALC - PST YR		
	0 = No/Unknown (Otherwise).....	Freq	Pct
	1 = Yes (TXYRALDGB=2).....	56852	99.49
		294	0.51

TXYRRECVD2	Len : 1 RC-RCVD TRMT ANY LOC FOR ILL DRG OR ALC - PST YR		
	0 = No/Unknown (Otherwise).....	Freq	Pct
	1 = Yes (TXYRRECVD=1,3).....	56232	98.40
		914	1.60

TXYRILANAL	Len : 1 RC-RCVD TRMT ANY LOC FOR ILL DRG AND ALC - PST YR		
	0 = No/Unknown (Otherwise).....	Freq	Pct
	1 = Yes (TXYRALDGB=3,6,11,12).....	56858	99.50
		288	0.50

RECODED DRUG TREATMENT

NOTE: The following 12 recoded variables contain respondent information about receiving last or current treatment for various substances.

TXLTYALCO2	Len : 1 RC-RECEIVED LAST/CURRENT TREATMENT FOR ALCOHOL		
	0 = No/Unknown (Otherwise).....	Freq	Pct
	1 = Yes (TXLTYALCO=1,3,5).....	56679	99.18
		467	0.82
TXLTYMRJH2	Len : 1 RC-RECEIVED LAST/CURRENT TREATMENT FOR MARIJUANA		
	0 = No/Unknown (Otherwise).....	Freq	Pct
	1 = Yes (TXLTYMRJH=1,3).....	56885	99.54
		261	0.46
TXLTYCOCN2	Len : 1 RC-RECEIVED LAST/CURRENT TREATMENT FOR COCAINE		
	0 = No/Unknown (Otherwise).....	Freq	Pct
	1 = Yes (TXLTYCOCN=1,3).....	57031	99.80
		115	0.20
TXLTYHERN2	Len : 1 RC-RECEIVED LAST/CURRENT TREATMENT FOR HEROIN		
	0 = No/Unknown (Otherwise).....	Freq	Pct
	1 = Yes (TXLTYHERN=1,3).....	56990	99.73
		156	0.27
TXLTYHALL2	Len : 1 RC-RECEIVED LAST/CURRENT TREATMENT FOR HALLUCINOGENS		
	0 = No/Unknown (Otherwise).....	Freq	Pct
	1 = Yes (TXLTYHALL=1,3).....	57071	99.87
		75	0.13
TXLTYINHL2	Len : 1 RC-RECEIVED LAST/CURRENT TREATMENT FOR INHALANTS		
	0 = No/Unknown (Otherwise).....	Freq	Pct
	1 = Yes (TXLTYINHL=1,3).....	57101	99.92
		45	0.08
TXLTYMETH2	Len : 1 RC-RECEIVED LAST/CURRENT TREATMENT FOR METHAMPHETAMINE		
	0 = No/Unknown (Otherwise).....	Freq	Pct
	1 = Yes (TXLTYMETH=1,3).....	57043	99.82
		103	0.18
TXLTYPNRL2	Len : 1 RC-RECEIVED LAST/CURRENT TREATMENT FOR PAIN RELIEVERS		
	0 = No/Unknown (Otherwise).....	Freq	Pct
	1 = Yes (TXLTYPNRL=1,3).....	56943	99.64
		203	0.36
TXLTYTRQL2	Len : 1 RC-RECEIVED LAST/CURRENT TREATMENT FOR TRANQUILIZERS		
	0 = No/Unknown (Otherwise).....	Freq	Pct
	1 = Yes (TXLTYTRQL=1,3).....	57074	99.87
		72	0.13
TXLTYSTIM2	Len : 1 RC-RECEIVED LAST/CURRENT TREATMENT FOR STIMULANTS		
	0 = No/Unknown (Otherwise).....	Freq	Pct
	1 = Yes (TXLTYSTIM=1,3).....	57103	99.92
		43	0.08
TXLTYSEDV2	Len : 1 RC-RECEIVED LAST/CURRENT TREATMENT FOR SEDATIVES		
	0 = No/Unknown (Otherwise).....	Freq	Pct
	1 = Yes (TXLTYSEDV=1,3).....	57118	99.95
		28	0.05

RECODED DRUG TREATMENT

The following variable, TXLTYILL, was created by examination of the receipt of last/current treatment of marijuana (TXLTYMRJH2), cocaine (TXLTYCOCN2), heroin (TXLTYHERN2), stimulants (TXLTYSTIM2), sedatives (TXLTYSEDV2), pain relievers (TXLTYPNRL2), hallucinogens (TXLTYHALL2), inhalants (TXLTYINHL2), methamphetamine (TXLTYMETH2), and tranquilizers (TXLTYTRQL2).

TXLTYILL	Len : 1 RC-RECEIVED LAST/CURRENT TREATMENT FOR ILLICIT DRUGS		
	0 = No/Unknown (Otherwise).....	Freq	Pct
	1 = Yes (Any source variable=1).....	56653	99.14
		493	0.86

NOTE: The following 27 recoded variables contain payment information about respondent's last or current treatment.

TXPAYHINS2	Len : 1 RC-LAST/CURR ILL DRG/ALC TRT PAID FOR BY INSURANCE		
	0 = No/Unknown (Otherwise).....	Freq	Pct
	1 = Yes (TXPAYHINS=1,3).....	56799	99.39
		347	0.61

TXPAYMCRE2	Len : 1 RC-LAST/CURR ILL DRG/ALC TRT PAID FOR BY MEDICARE		
	0 = No/Unknown (Otherwise).....	Freq	Pct
	1 = Yes (TXPAYMCRE=1,3).....	56936	99.63
		210	0.37

TXPAYMCAD2	Len : 1 RC-LAST/CURR ILL DRG/ALC TRT PAID FOR BY MEDICAID		
	0 = No/Unknown (Otherwise).....	Freq	Pct
	1 = Yes (TXPAYMCAD=1,3).....	56903	99.57
		243	0.43

TXPAYPUBL2	Len : 1 RC-LAST/CURR ILL DRG/ALC TRT PAID FOR BY PUBLIC ASST		
	0 = No/Unknown (Otherwise).....	Freq	Pct
	1 = Yes (TXPAYPUBL=1,3).....	56979	99.71
		167	0.29

TXPAYSVNG2	Len : 1 RC-LAST/CURR ILL DRG/ALC TRT PAID FOR BY OWN SAVINGS		
	0 = No/Unknown (Otherwise).....	Freq	Pct
	1 = Yes (TXPAYSVNG=1,3).....	56772	99.35
		374	0.65

TXPAYFAML2	Len : 1 RC-LAST/CURR ILL DRG/ALC TRT PAID FOR BY FAM MEMBERS		
	0 = No/Unknown (Otherwise).....	Freq	Pct
	1 = Yes (TXPAYFAML=1,3).....	56921	99.61
		225	0.39

TXPAYCOUR2	Len : 1 RC-LAST/CURR ILL DRG/ALC TRT PAID FOR BY COURTS		
	0 = No/Unknown (Otherwise).....	Freq	Pct
	1 = Yes (TXPAYCOUR=1,3).....	57061	99.85
		85	0.15

TXPAYMILT2	Len : 1 RC-LAST/CURR ILL DRG/ALC TRT PAID FOR BY MILT HLTCARE		
	0 = No/Unknown (Otherwise).....	Freq	Pct
	1 = Yes (TXPAYMILT=1,3).....	57106	99.93
		40	0.07

TXPAYBOSS2	Len : 1 RC-LAST/CURR ILL DRG/ALC TRT PAID FOR BY EMPLOYER		
	0 = No/Unknown (Otherwise).....	Freq	Pct
	1 = Yes (TXPAYBOSS=1,3).....	57118	99.95
		28	0.05

TXPDHINSAL	Len : 1 RC-LAST/CURRENT ALC TREATMENT PAID FOR BY INSURANCE		
	0 = No/Unknown (TXLTYALCO2=0 or TXPAYHINS2=0).....	Freq	Pct
	1 = Yes (TXLTYALCO2=1 and TXPAYHINS2=1).....	56961	99.68
		185	0.32

RECODED DRUG TREATMENT

TXPDMCREAL	Len : 1 RC-LAST/CURRENT ALC TREATMENT PAID FOR BY MEDICARE		
	0 = No/Unknown (TXLTYALCO2=0 or TXPAYMCRE2=0)	Freq	Pct
	1 = Yes (TXLTYALCO2=1 and TXPAYMCRE2=1).....	57049	99.83
		97	0.17
TXPDMCADAL	Len : 1 RC-LAST/CURRENT ALC TREATMENT PAID FOR BY MEDICAID		
	0 = No/Unknown (TXLTYALCO2=0 or TXPAYMCAD2=0)	Freq	Pct
	1 = Yes (TXLTYALCO2=1 and TXPAYMCAD2=1).....	57033	99.80
		113	0.20
TXPDUBLAL	Len : 1 RC-LAST/CURRENT ALC TREATMENT PAID FOR BY PUBLIC ASST		
	0 = No/Unknown (TXLTYALCO2=0 or TXPAYPUBL2=0).....	Freq	Pct
	1 = Yes (TXLTYALCO2=1 and TXPAYPUBL2=1).....	57054	99.84
		92	0.16
TXPDSVNGAL	Len : 1 RC-LAST/CURRENT ALC TREATMENT PAID FOR BY OWN SAVINGS		
	0 = No/Unknown (TXLTYALCO2=0 or TXPAYSVNG2=0).....	Freq	Pct
	1 = Yes (TXLTYALCO2=1 and TXPAYSVNG2=1).....	56928	99.62
		218	0.38
TXPDFAMLAL	Len : 1 RC-LAST/CURRENT ALC TREATMENT PAID FOR BY FAM MEMBERS		
	0 = No/Unknown (TXLTYALCO2=0 or TXPAYFAML2=0)	Freq	Pct
	1 = Yes (TXLTYALCO2=1 and TXPAYFAML2=1).....	57032	99.80
		114	0.20
TXPDCOURAL	Len : 1 RC-LAST/CURRENT ALC TREATMENT PAID FOR BY COURTS		
	0 = No/Unknown (TXLTYALCO2=0 or TXPAYCOUR2=0)	Freq	Pct
	1 = Yes (TXLTYALCO2=1 and TXPAYCOUR2=1).....	57093	99.91
		53	0.09
TXPDMILTAL	Len : 1 RC-LAST/CURRENT ALC TREATMENT PAID FOR BY MILT HLT CARE		
	0 = No/Unknown (TXLTYALCO2=0 or TXPAYMILT2=0).....	Freq	Pct
	1 = Yes (TXLTYALCO2=1 and TXPAYMILT2=1).....	57115	99.95
		31	0.05
TXPDBOSSAL	Len : 1 RC-LAST/CURRENT ALC TREATMENT PAID FOR BY EMPLOYER		
	0 = No/Unknown (TXLTYALCO2=0 or TXPAYBOSS2=0).....	Freq	Pct
	1 = Yes (TXLTYALCO2=1 and TXPAYBOSS2=1)	57127	99.97
		19	0.03
TXPDHINSIL	Len : 1 RC-LAST/CURRENT ILL DRUG TRT PAID FOR BY INSURANCE		
	0 = No/Unknown (TXLTYILL=0 or TXPAYHINS2=0).....	Freq	Pct
	1 = Yes (TXLTYILL=1 and TXPAYHINS2=1)	56912	99.59
		234	0.41
TXPDMCREIL	Len : 1 RC-LAST/CURRENT ILL DRUG TRT PAID FOR BY MEDICARE		
	0 = No/Unknown (TXLTYILL=0 or TXPAYMCRE2=0).....	Freq	Pct
	1 = Yes (TXLTYILL=1 and TXPAYMCRE2=1)	57000	99.74
		146	0.26
TXPDMCADIL	Len : 1 RC-LAST/CURRENT ILL DRUG TRT PAID FOR BY MEDICAID		
	0 = No/Unknown (TXLTYILL=0 or TXPAYMCAD2=0).....	Freq	Pct
	1 = Yes (TXLTYILL=1 and TXPAYMCAD2=1)	56973	99.70
		173	0.30
TXPDUBLIL	Len : 1 RC-LAST/CURRENT ILL DRUG TRT PAID FOR BY PUBLIC ASST		
	0 = No/Unknown (TXLTYILL=0 or TXPAYPUBL2=0)	Freq	Pct
	1 = Yes (TXLTYILL=1 and TXPAYPUBL2=1).....	57026	99.79
		120	0.21

RECODED DRUG TREATMENT

TXPDSVNGIL	Len : 1 RC-LAST/CURRENT ILL DRUG TRT PAID FOR BY OWN SAVINGS		
	0 = No/Unknown (TXLTYILL=0 or TXPAYSVNG2=0)	Freq	Pct
	1 = Yes (TXLTYILL=1 and TXPAYSVNG2=1).....	56936	99.63
		210	0.37
TXPDFAMLIL	Len : 1 RC-LAST/CURRENT ILL DRUG TRT PAID FOR BY FAM MEMBERS		
	0 = No/Unknown (TXLTYILL=0 or TXPAYFAML2=0)	Freq	Pct
	1 = Yes (TXLTYILL=1 and TXPAYFAML2=1)	56989	99.73
		157	0.27
TXPDCOURIL	Len : 1 RC-LAST/CURRENT ILL DRUG TRT PAID FOR BY COURTS		
	0 = No/Unknown (TXLTYILL=0 or TXPAYCOUR2=0)	Freq	Pct
	1 = Yes (TXLTYILL=1 and TXPAYCOUR2=1)	57085	99.89
		61	0.11
TXPDMILTIL	Len : 1 RC-LAST/CURRENT ILL DRUG TRT PAID FOR BY MILT HLTCARE		
	0 = No/Unknown (TXLTYILL=0 or TXPAYMILT2=0)	Freq	Pct
	1 = Yes (TXLTYILL=1 and TXPAYMILT2=1).....	57126	99.97
		20	0.03
TXPDBOSSIL	Len : 1 RC-LAST/CURRENT ILL DRUG TRT PAID FOR BY EMPLOYER		
	0 = No/Unknown (TXLTYILL=0 or TXPAYBOSS2=0).....	Freq	Pct
	1 = Yes (TXLTYILL=1 and TXPAYBOSS2=1).....	57133	99.98
		13	0.02

NOTE: The following seven recoded variables contain information about receiving treatment at a specialty facility in the past year.

A respondent was classified as receiving treatment in the past year for alcohol use at a specialty facility, TXYRSPALC, that is a hospital (inpatient), a rehabilitation facility (in or outpatient), or at a mental health center if they met either of these conditions:

1. Reported receiving only alcohol treatment in the past year (TXYRALDGB=1, 4, 11) and that treatment was received at one of the four specialty facilities (TXYRHOSOV=1, 3, 5 or TXYRRESOV=1, 3, 5 or TXYROUTPT=1, 3, 5 or TXYRMHCOP=1, 3, 5 or TXYROTHSP2=21, 22, 23, 24, 45, 46, 56, 64, 76, 81).
2. Reported receiving both illicit drug and alcohol treatment in the past year (TXYRALDGB=3, 6) and reported specifically receiving alcohol treatment at one of the four specialty facilities in the follow-up questions (TXYRHOSAD=1, 3 or TXYRRESAD=1, 3 or TXYROUTAD=1, 3 or TXYRMHCAD=1, 3 or (TXYROTHSP2=21, 22, 23, 24, 45, 46, 56, 64, 76, 81 and TXYROTHAD=1, 3)).

TXYRSPALC	Len : 1 RC-RCVD TRMT AT SPEC FAC FOR ALC - PST YR		
	0 = No/Unknown (Otherwise).....	Freq	Pct
	1 = Yes (See comment above).....	56839	99.46
		307	0.54

A respondent was classified as receiving treatment in the past year for illicit drug use at a specialty facility, TXYRSPILL, that is a hospital (inpatient), a rehabilitation facility (in or outpatient), or a mental health center if they met either of these conditions:

1. Reported receiving only illicit drug treatment in the past year (TXYRALDGB=2, 5, 12) and that treatment was received at one of the four specialty facilities (TXYRHOSOV=1, 3, 5 or TXYRRESOV=1, 3, 5 or TXYROUTPT=1, 3, 5 or TXYRMHCOP=1, 3, 5 or TXYROTHSP2=21, 22, 23, 24, 45, 46, 56, 64, 76, 81).
2. Reported receiving both illicit drug and alcohol treatment in the past year (TXYRALDGB=3, 6) and reported specifically receiving illicit drug treatment at one of the four specialty facilities in the follow-up questions (TXYRHOSAD=2, 3 or TXYRRESAD=2, 3 or TXYROUTAD=2, 3 or TXYRMHCAD=2, 3 or (TXYROTHSP2=21, 22, 23, 24, 45, 46, 56, 64, 76, 81 and TXYROTHAD=2, 3)).

TXYRSPILL	Len : 1 RC-RCVD TRMT AT SPEC FAC FOR ILL DRG - PST YR		
	0 = No/Unknown (Otherwise).....	Freq	Pct
	1 = Yes (See comment above).....	56748	99.30
		398	0.70

RECODED DRUG TREATMENT

A respondent was classified as receiving treatment in the past year for alcohol use but not illicit drug use at a specialty facility, TXYSPALNIL, that is a hospital (inpatient), a rehabilitation facility (in or outpatient), or at a mental health center if they met one of the following conditions:

1. Reported receiving only alcohol treatment in the past year (TXYRALDGB=1) and that treatment was received at a specialty facility (TXYRHOSOV=1, 3, 5 or TXYRRESOV=1, 3, 5 or TXYROUTPT=1, 3, 5 or TXYRMHCOP=1, 3, 5 or TXYROTHSP2=21, 22, 23, 24, 45, 46, 56, 64, 76, 81).
2. Reported receiving only alcohol treatment in the past year but also reported receiving treatment for illicit drug use during their last or current treatment (TXYRALDGB=11), the reported alcohol treatment was received at one of the four specialty facilities (TXYRHOSOV=1, 3, 5 or TXYRRESOV=1, 3, 5 or TXYROUTPT=1, 3, 5 or TXYRMHCOP=1, 3, 5 or TXYROTHSP2=21, 22, 23, 24, 45, 46, 56, 64, 76, 81), and their last or current treatment was not at one of the four specialty facilities (TXLTCURRSP=0).
3. Reported receiving both illicit drug and alcohol treatment in the past year (TXYRALDGB=3, 6) and reported specifically receiving only alcohol treatment at one of the four specialty facilities in the follow-up questions (TXYRHOSAD=1 or TXYRRESAD=1 or TXYROUTAD=1 or TXYRMHCAD=1 or (TXYROTHAD=1 and TXYROTHSP2=21, 22, 23, 24, 45, 46, 56, 64, 76, 81)) but did not report specifically receiving illicit drug treatment or illicit drug and alcohol treatment at one of the four specialty facilities in the follow-up questions (TXYRHOSAD NE 2, 3 or TXYRRESAD NE 2, 3 or TXYROUTAD NE 2, 3 or TXYRMHCAD NE 2, 3 or (TXYROTHAD NE 2, 3 and TXYROTHSP2=21, 22, 23, 24, 45, 46, 56, 64, 76, 81) or TXYROTHSP2 NE 21, 22, 23, 24, 45, 46, 56, 64, 76, 81).

For the logically assigned levels of TXYRALDGB, the creation of this variable may be unclear; therefore, details for classifying respondents as not receiving alcohol only treatment at a specialty facility for these logically assigned levels are below:

1. Reported receiving alcohol treatment in the past year but illicit drug treatment status is unknown (TXYRALDGB=4) or reported receiving illicit drug treatment in the past year but alcohol treatment status is unknown (TXYRALDGB=5).
2. Reported receiving only illicit drug treatment in the past year but also reported receiving treatment for alcohol during their last or current treatment (TXYRALDGB=12).
3. Reported receiving only alcohol treatment in the past year but also reported receiving treatment for illicit drug use during their last or current treatment (TXYRALDGB=11) and the reported alcohol treatment was not at a specialty facility (TXYRHOSOV=2, 94, 97, 98 and TXYRRESOV=2, 94, 97, 98 and TXYROUTPT=2, 94, 97, 98 and TXYRMHCOP=2, 94, 97, 98 and TXYROTHSP2 NE 21, 22, 23, 24, 45, 46, 56, 64, 76, 81).
4. Reported receiving only alcohol treatment in the past year but also reported receiving treatment for illicit drug use during their last or current treatment (TXYRALDGB=11) and their reported alcohol treatment was at a specialty facility (TXYRHOSOV=1, 3, 5 or TXYRRESOV=1, 3, 5 or TXYROUTPT=1, 3, 5 or TXYRMHCOP=1, 3, 5 or TXYROTHSP2=21, 22, 23, 24, 45, 46, 56, 64, 76, 81) but their last or current treatment was at a specialty facility (TXLTCURRSP=1) and included treatment for illicit drug use.

TXYSPALNIL Len : 1 RC-RCVD TRMT AT SPEC FAC FOR ALC NOT ILL DRG - PST YR

	Freq	Pct
0 = No/Unknown (Otherwise).....	56994	99.73
1 = Yes (See comment above).....	152	0.27

RECODED DRUG TREATMENT

A respondent was classified as receiving treatment in the past year for illicit drug use but not alcohol use at a specialty facility, TXYSPILNAL, that is a hospital (inpatient), a rehabilitation facility (in or outpatient), or at a mental health center if they met one of the following conditions:

1. Reported receiving only illicit drug treatment in the past year (TXYRALDGB=2) and that treatment was received at a specialty facility (TXYRHOSOV=1, 3, 5 or TXYRRESOV=1, 3, 5 or TXYROUTPT=1, 3, 5 or TXYRMHCOP=1, 3, 5 or TXYROTHSP2=21, 22, 23, 24, 45, 46, 56, 64, 76, 81).
2. Reported receiving only illicit drug treatment in the past year but also reported receiving treatment for alcohol use during their last or current treatment (TXYRALDGB=12), the reported illicit drug treatment was received at one of the four specialty facilities (TXYRHOSOV=1, 3, 5 or TXYRRESOV=1, 3, 5 or TXYROUTPT=1, 3, 5 or TXYRMHCOP=1, 3, 5 or TXYROTHSP2=21, 22, 23, 24, 45, 46, 56, 64, 76, 81), and their last or current treatment was not at one of the four specialty facilities (TXLTCURRSP=0).
3. Reported receiving both illicit drug and alcohol treatment in the past year (TXYRALDGB=3, 6) and reported specifically receiving only illicit drug treatment at one of the four specialty facilities in the follow-up questions (TXYRHOSAD=2 or TXYRRESAD=2 or TXYROUTAD=2 or TXYRMHCAD=2 or (TXYROTHAD=2 and TXYROTHSP2=21, 22, 23, 24, 45, 46, 56, 64, 76, 81)) but did not report specifically receiving alcohol treatment or illicit drug and alcohol treatment at one of the four specialty facilities in the follow-up questions (TXYRHOSAD NE 1, 3 or TXYRRESAD NE 1, 3 or TXYROUTAD NE 1, 3 or TXYRMHCAD NE 1, 3 or (TXYROTHAD NE 1, 3 and TXYROTHSP2=21, 22, 23, 24, 45, 46, 56, 64, 76, 81) or TXYROTHSP2 NE 21, 22, 23, 24, 45, 46, 56, 64, 76, 81).

For the logically assigned levels of TXYRALDGB, the creation of this variable may be unclear; therefore, details for classifying respondents as not receiving illicit drug only treatment at a specialty facility for these logically assigned levels are below:

1. Reported receiving alcohol treatment in the past year but illicit drug treatment status is unknown (TXYRALDGB=4) or reported receiving illicit drug treatment in the past year but alcohol treatment status is unknown (TXYRALDGB=5).
2. Reported receiving only alcohol treatment in the past year but also reported receiving treatment for illicit drugs during their last or current treatment (TXYRALDGB=11).
3. Reported receiving only illicit drug treatment in the past year but also reported receiving treatment for alcohol use during their last or current treatment (TXYRALDGB=12) and the reported illicit drug treatment was not at a specialty facility (TXYRHOSOV=2, 94, 97, 98 and TXYRRESOV=2, 94, 97, 98 and TXYROUTPT=2, 94, 97, 98 and TXYRMHCOP=2, 94, 97, 98 and TXYROTHSP2 NE 21, 22, 23, 24, 45, 46, 56, 64, 76, 81).
4. Reported receiving only illicit drug treatment in the past year but also reported receiving treatment for alcohol use during their last or current treatment (TXYRALDGB=12) and their reported illicit drug treatment was at a specialty facility (TXYRHOSOV=1, 3, 5 or TXYRRESOV=1, 3, 5 or TXYROUTPT=1, 3, 5 or TXYRMHCOP=1, 3, 5 or TXYROTHSP2=21, 22, 23, 24, 45, 46, 56, 64, 76, 81) but their last or current treatment was at a specialty facility (TXLTCURRSP=1) and included treatment for alcohol use.

TXYSPILNAL Len : 1 RC-RCVD TRMT AT SPEC FAC FOR ILL DRG NOT ALC - PST YR

	Freq	Pct
0 = No/Unknown (Otherwise).....	56900	99.57
1 = Yes (See comment above).....	246	0.43

A respondent was classified as receiving treatment in the past year for illicit drug or alcohol use at a specialty facility, TXYRSPILAL, if they reported receiving treatment for illicit drug or alcohol use in the past year (TXYRRECVD=1, 3) and treatment was received at either a hospital (inpatient), or rehabilitation facility (in or outpatient), or a mental health center (TXYRHOSOV=1, 3, 5 or TXYRRESOV=1, 3, 5 or TXYROUTPT= 1, 3, 5 or TXYRMHCOP=1, 3, 5 or TXYROTHSP2=21, 22, 23, 24, 45, 46, 56, 64, 76, 81).

TXYRSPILAL Len : 1 RC-RCVD TRMT AT SPEC FAC FOR ILL DRG OR ALC - PST YR

	Freq	Pct
0 = No/Unknown (Otherwise).....	56559	98.97
1 = Yes (See comment above).....	587	1.03

TXYSILANAL Len : 1 RC-RCVD TRMT AT SPEC FAC FOR ILL DRG AND ALC - PST YR

	Freq	Pct
0 = No/Unknown (Otherwise).....	57009	99.76
1 = Yes (TXYRSPILL=1 and TXYRSPALC=1).....	137	0.24

RECORDED DRUG TREATMENT

A respondent was classified as receiving treatment in the past year for alcohol use at a specialty facility only, TXSPNSALC=1, that is a hospital (inpatient), a rehabilitation facility (in or outpatient), or at a mental health center if they met either of the following conditions:

1. Reported receiving only alcohol use treatment in the past year (TXYRALDGB=1, 4) and that treatment was received at only a specialty facility, that is they indicated receiving treatment at a specialty facility and did not report receiving treatment at an emergency room, private doctor's office, jail or prison, self-help group ((TXYRHOSOV=1, 3, 5 or TXYRRESOV=1, 3, 5 or TXYROUTPT=1, 3, 5 or TXYRMHCOP=1, 3, 5 or TXYROTHSP2=21, 22, 23, 24, 45, 46, 56, 64, 76, 81) and TXYREMRGN=2 and TXYRDRPRV=2 and TXYRPRISN=2 and TXYRSLFHP=2) and one of the following:
 1. Did not indicate receiving treatment at some other place (TXYROTHER=2) OR
 2. Indicated receiving treatment at some other place and the other place was a specialty facility (TXYROTHER=1, 3, 5 and TXYROTHSP2=21, 22, 23, 24, 45, 46, 56, 64, 76, 81).
2. Reported receiving both illicit drug and alcohol treatment in the past year (TXYRALDGB=3, 6, 11, 12) and indicated receiving alcohol use treatment at only a specialty facility, that is they indicated receiving alcohol use treatment at a specialty facility ((TXYRHOSOV=1, 3, 5 and TXYRHOSAD=1, 3) or (TXYRRESOV=1, 3, 5 and TXYRRESAD=1, 3) or (TXYROUTPT=1, 3, 5 and TXYROUTAD=1, 3) or (TXYRMHCOP=1, 3, 5 and TXYRMHCAD=1, 3) or (TXYROTHSP2=21, 22, 23, 24, 45, 46, 56, 64, 76, 81 and TXYROTHAD=1, 3)) and either of the following:
 1. Either not receiving treatment or receiving treatment only for illicit drugs at an emergency room, private doctor's office, jail or prison, self-help group (TXYREMRGN=1, 2 and TXYREMRAD=2, 99 and TXYRDRPRV=1, 2 and TXYRDRPAD=2, 99 and TXYRPRISN=1, 2 and TXYRPRPAD=2, 99 and TXYRSLFHP=1, 2 and TXYRSLFAD=2, 99) OR
 2. Either did not indicate receiving alcohol treatment at some other place or indicated the other place was a specialty facility (TXYROTHER=2 or (TXYROTHER=1, 3, 5 and TXYROTHSP2 NE 21, 22, 23, 24, 45, 46, 46, 64, 76, 81 and TXYROTHAD=2) or (TXYROTHER=1, 3, 5 and TXYROTHSP2=21, 22, 23, 24, 45, 46, 56, 64, 76, 81 and TXYROTHAD=1, 3)).

A respondent was classified as receiving treatment in the past year for alcohol use at a non-specialty facility only, TXSPNSALC=2, that is a location other than a hospital (inpatient), a rehabilitation facility (in or outpatient), or at a mental health center if they met either of the following conditions:

1. Reported receiving only alcohol use treatment in the past year (TXYRALDGB=1, 4) and that treatment was not at a specialty facility (TXYRHOSOV=2 and TXYRRESOV=2 and TXYROUTPT=2 and TXYRMHCOP=2 and TXYROTHSP2 NE 21, 22, 23, 24, 45, 46, 56, 64, 76, 81).
2. Reported receiving both illicit drug and alcohol use treatment in the past year (TXYRALDGB=3, 5, 11, 12) and either indicated not receiving any treatment at a specialty facility or indicated only receiving illicit drug treatment at a specialty facility (TXYRHOSOV=1, 2 and TXYRHOSAD=2, 99 and TXYRRESOV=1, 2 and TXYRRESAD=2, 99 and TXYROUTPT=1, 2 and TXYROUTAD=2, 99 and TXYRMHCOP=1, 2 and TXYRMHCAD=2, 99 and (TXYROTHSP2 NE 21, 22, 23, 24, 45, 46, 56, 64, 76, 81 or (TXYROTHSP2=21, 22, 23, 24, 45, 46, 56, 64, 76, 81 and TXYROTHAD=2))).

A respondent was classified as receiving treatment in the past year for alcohol use at both a specialty and non-specialty facility, TXSPNSALC=3, if they met either of the following conditions:

1. Reported receiving only alcohol use treatment in the past year (TXYRALDGB=1, 4) and that treatment was at both a specialty and non-specialty facility ((TXYRHOSOV=1, 3, 5 or TXYRRESOV=1, 3, 5 or TXYROUTPT=1, 3, 5 or TXYRMHCOP=1, 3, 5 or TXYROTHSP2=21, 22, 23, 24, 45, 46, 56, 64, 76, 81) and (TXYREMRGN=1, 3, 5 or TXYRDRPRV=1, 3, 5 or TXYRPRISN=1, 3, 5 or TXYRSLFHP=1, 3, 5 or (TXYROTHER=1, 3, 5 and TXYROTHSP2 NE 21, 22, 23, 24, 45, 46, 56, 64, 76, 81))).
2. Reported receiving treatment for both illicit drug and alcohol use in the past year (TXYRALDGB=3, 6, 11, 12) and indicated receiving treatment for alcohol use at both a specialty and non-specialty facility (((TXYRHOSOV=1, 3, 5 and TXYRHOSAD=1, 3) or (TXYRRESOV=1, 3, 5 and TXYRRESAD=1, 3) or (TXYROUTPT=1, 3, 5 and TXYROUTAD=1, 3) or (TXYRMHCOP=1, 3, 5 and TXYRMHCAD=1, 3) or (TXYROTHSP2=21, 22, 23, 24, 45, 46, 56, 64, 76, 81 and TXYROTHAD=1, 3)) and ((TXYREMRGN=1, 3, 5 and TXYREMRAD=1, 3) or (TXYRDRPRV=1, 3, 5 and TXYRDRPAD=1, 3) or (TXYRPRISN=1, 3, 5 and TXYRPRPAD=1, 3) or (TXYRSLFHP=1, 3, 5 and TXYRSLFAD=1, 3) or (TXYROTHER=1, 3, 5 and TXYROTHSP2 NE 21, 22, 23, 24, 45, 46, 56, 64, 76, 81 and TXYROTHAD=1, 3))).

A respondent was classified as not receiving treatment in the past year for alcohol use, TXSPNSALC=5, if they indicated not receiving alcohol use treatment in the past year or have an unknown treatment status (TXYRALDGB NE 1, 3, 4, 6, 11, 12).

TXSPNSALC	Len : 1 RC-RCVD TRMT AT SPEC FAC/NON-SPEC FAC FOR ALC - PST YR	Freq	Pct
	1 = Received trmt at specialty facility only (See comment above)	67	0.12
	2 = Rcvd trt at non-specialty facility only (See comment above).....	173	0.30
	3 = Rcvd trt at spec and non-spec facs (See comment above).....	214	0.37
	4 = Insufficient data to classify facility type (Otherwise).....	73	0.13
	5 = Did not receive alc trmt (See comment above).....	56619	99.08

RECORDED DRUG TREATMENT

A respondent was classified as receiving treatment in the past year for illicit drug use at a specialty facility only, TXSPNSILL=1, that is a hospital (inpatient), a rehabilitation facility (in or outpatient), or at a mental health center if they met either of the following conditions:

1. Reported receiving only illicit drug use treatment in the past year (TXYRALDGB=2, 5) and that treatment was received at only a specialty facility, that is they indicated receiving treatment at a specialty facility and did not report receiving treatment at an emergency room, private doctor's office, jail or prison, self-help group ((TXYRHOSOV=1, 3, 5 or TXYRRESOV=1, 3, 5 or TXYROUTPT=1, 3, 5 or TXYRMHCOP=1, 3, 5 or TXYROTHSP2=21, 22, 23, 24, 45, 46, 56, 64, 76, 81) and TXYREMRGN=2 and TXYRDRPRV=2 and TXYRPRISN=2 and TXYRSLFHP=2) and one of the following:
 1. Did not indicate receiving treatment at some other place (TXYROTHER=2) OR
 2. Indicated receiving treatment at some other place and the other place was a specialty facility (TXYROTHER=1, 3, 5 and TXYROTHSP2=21, 22, 23, 24, 45, 46, 56, 64, 76, 81).
2. Reported receiving both illicit drug and alcohol treatment in the past year (TXYRALDGB=3, 6, 11, 12) and indicated receiving illicit drug use treatment at only a specialty facility, that is they indicated receiving illicit drug use treatment at a specialty facility ((TXYRHOSOV=1, 3, 5 and TXYRHOSAD=2, 3) or (TXYRRESOV=1, 3, 5 and TXYRRESAD=2, 3) or (TXYROUTPT=1, 3, 5 and TXYROUTAD=2, 3) or (TXYRMHCOP=1, 3, 5 and TXYRMHCAD=2, 3) or (TXYROTHSP2=21, 22, 23, 24, 45, 46, 56, 64, 76, 81 and TXYROTHAD=2, 3)) and either of the following:
 1. Either not receiving treatment or receiving treatment only for alcohol at an emergency room, private doctor's office, jail or prison, self-help group (TXYREMRGN=1, 2 and TXYREMRAD=1, 99 and TXYRDRPRV=1, 2 and TXYRDRPAD=1, 99 and TXYRPRISN=1, 2 and TXYRPRIAD=1, 99 and TXYRSLFHP=1, 2 and TXYRSLFAD=1, 99) OR
 2. Either did not indicate receiving alcohol treatment at some other place or indicated the other place was a specialty facility (TXYROTHER=2 or (TXYROTHER=1, 3, 5 and TXYROTHSP2 NE 21, 22, 23, 24, 45, 46, 46, 64, 76, 81 and TXYROTHAD=1) or (TXYROTHER=1, 3, 5 and TXYROTHSP2=21, 22, 23, 24, 45, 46, 56, 64, 76, 81 and TXYROTHAD=2, 3)).

A respondent was classified as receiving treatment in the past year for illicit drug use at a non-specialty facility only, TXSPNSILL=2, that is a location other than a hospital (inpatient), a rehabilitation facility (in or outpatient), or at a mental health center if they met either of the following conditions:

1. Reported receiving only illicit drug use treatment in the past year (TXYRALDGB=2, 5) and that treatment was not at a specialty facility (TXYRHOSOV=2 and TXYRRESOV=2 and TXYROUTPT=2 and TXYRMHCOP=2 and TXYROTHSP2 NE 21, 22, 23, 24, 45, 46, 56, 64, 76, 81).
2. Reported receiving both illicit drug and alcohol use treatment in the past year (TXYRALDGB=3, 5, 11, 12) and either indicated not receiving any treatment at a specialty facility or indicated only receiving alcohol use treatment at a specialty facility (TXYRHOSOV=1, 2 and TXYRHOSAD=1, 99 and TXYRRESOV=1, 2 and TXYRRESAD=1, 99 and TXYROUTPT=1, 2 and TXYROUTAD=1, 99 and TXYRMHCOP=1, 2 and TXYRMHCAD=1, 99 and (TXYROTHSP2 NE 21, 22, 23, 24, 45, 46, 56, 64, 76, 81 or (TXYROTHSP2=21, 22, 23, 24, 45, 46, 56, 64, 76, 81 and TXYROTHAD=1))).

A respondent was classified as receiving treatment in the past year for illicit drug use at both a specialty and non-specialty facility, TXSPNSILL=3, if they met either of the following conditions:

1. Reported receiving only illicit drug use treatment in the past year (TXYRALDGB=2, 5) and that treatment was at both a specialty and non-specialty facility ((TXYRHOSOV=1, 3, 5 or TXYRRESOV=1, 3, 5 or TXYROUTPT=1, 3, 5 or TXYRMHCOP=1, 3, 5 or TXYROTHSP2=21, 22, 23, 24, 45, 46, 56, 64, 76, 81) and (TXYREMRGN=1, 3, 5 or TXYRDRPRV=1, 3, 5 or TXYRPRISN=1, 3, 5 or TXYRSLFHP=1, 3, 5 or (TXYROTHER=1, 3, 5 and TXYROTHSP2 NE 21, 22, 23, 24, 45, 46, 56, 64, 76, 81))).
2. Reported receiving treatment for both illicit drug and alcohol use in the past year (TXYRALDGB=3, 6, 11, 12) and indicated receiving treatment for illicit drug use at both a specialty and non-specialty facility (((TXYRHOSOV=1, 3, 5 and TXYRHOSAD=2, 3) or (TXYRRESOV=1, 3, 5 and TXYRRESAD=2, 3) or (TXYROUTPT=1, 3, 5 and TXYROUTAD=2, 3) or (TXYRMHCOP=1, 3, 5 and TXYRMHCAD=2, 3) or (TXYROTHSP2=21, 22, 23, 24, 45, 46, 56, 64, 76, 81 and TXYROTHAD=2, 3)) and ((TXYREMRGN=1, 3, 5 and TXYREMRAD=2, 3) or (TXYRDRPRV=1, 3, 5 and TXYRDRPAD=2, 3) or (TXYRPRISN=1, 3, 5 and TXYRPRIAD=2, 3) or (TXYRSLFHP=1, 3, 5 and TXYRSLFAD=2, 3) or (TXYROTHER=1, 3, 5 and TXYROTHSP2 NE 21, 22, 23, 24, 45, 46, 56, 64, 76, 81 and TXYROTHAD=2, 3))).

A respondent was classified as not receiving treatment in the past year for illicit drug use, TXSPNSILL=5, if they indicated not receiving illicit drug use treatment in the past year or have an unknown treatment status (TXYRALDGB NE 2, 3, 5, 6, 11, 12).

TXSPNSILL	Len : 1 RC-RCVD TRMT AT SPEC FAC/NON-SPEC FAC FOR ILL DRG - PST YR	Freq	Pct
	1 = Received trmt at specialty facility only (See comment above)	101	0.18
	2 = Rcvd trt at non-specialty facility only (See comment above).....	143	0.25
	3 = Rcvd trt at spec and non-spec facs (See comment above).....	267	0.47
	4 = Insufficient data to classify facility type (Otherwise).....	73	0.13
	5 = Did not receive illicit drug trmt (See comment above).....	56562	98.98

RECODED DRUG TREATMENT

A respondent was classified as receiving treatment in the past year for illicit drug or alcohol use at a specialty facility only, TXSPNSILAL=1, that is a hospital (inpatient), a rehabilitation facility (in or outpatient), or at a mental health center if they reported receiving illicit drug or alcohol use treatment in the past year (TXYRRECVD=1, 3) and that treatment was received at a specialty facility (TXYRHOSOV=1, 3, 5 or TXYRRESOV=1, 3, 5 or TXYROUTPT=1, 3, 5 or TXYRMHCOP=1, 3, 5 or TXYROTHSP2=21, 22, 23, 24, 45, 46, 56, 64, 76, 81) AND met one of the two following conditions:

1. Reported receiving illicit drug or alcohol use treatment in the past year (TXYRRECVD=1, 3) and that treatment was not received at an emergency room, private doctor's office, jail or prison, or a self-help group (TXYREMRGN=2 and TXYRDRPRV=2 and TXYRPRISN=2 and TXYRSLFHP=2) and indicated not receiving treatment at some other place (TXYROTHER=2).
2. Reported receiving illicit drug or alcohol use treatment in the past year (TXYRRECVD=1, 3) and that treatment was not received at an emergency room, private doctor's office, jail or prison, or a self-help group (TXYREMRGN=2 and TXYRDRPRV=2 and TXYRPRISN=2 and TXYRSLFHP=2) and indicated receiving treatment at some other place and indicated that place was a specialty facility (TXYROTHER=1, 3, 5 and TXYROTHSP2=21, 22, 23, 24, 45, 46, 56, 64, 76, 81).

A respondent was classified as receiving treatment in the past year for illicit drug or alcohol use at a non-specialty facility only, TXSPNSILAL=2, that is a location other than a hospital (inpatient), a rehabilitation facility (in or outpatient), or at a mental health center if they reported receiving illicit drug or alcohol use treatment in the past year (TXYRRECVD=1, 3) and that treatment was not at a specialty facility (TXYRHOSOV=2 and TXYRRESOV=2 and TXYROUTPT=2 and TXYRMHCOP=2 and TXYROTHSP2 NE 21, 22, 23, 24, 45, 46, 56, 64, 76, 81).

A respondent was classified as receiving treatment in the past year for illicit drug or alcohol use at both a specialty and non-specialty facility, TXSPNSILAL=3, if they reported receiving illicit drug or alcohol use treatment in the past year (TXYRRECVD=1, 3) and that treatment was at both a specialty and non-specialty facility ((TXYRHOSOV=1, 3, 5 or TXYRRESOV=1, 3, 5 or TXYROUTPT=1, 3, 5 or TXYRMHCOP=1, 3, 5 or TXYROTHSP2=21, 22, 23, 24, 45, 46, 56, 64, 76, 81) and (TXYREMRGN=1, 3, 5 or TXYRDRPRV=1, 3, 5 or TXYRPRISN=1, 3, 5 or TXYRSLFHP=1, 3, 5 or (TXYROTHER=1, 3, 5 and TXYROTHSP2 NE 21, 22, 23, 24, 45, 46, 56, 64, 76, 81))).

A respondent was classified as not receiving treatment in the past year for illicit drug or alcohol use, TXSPNSILAL=5, if they indicated not receiving treatment in the past year or have an unknown treatment status (TXYRRECVD NE 1, 3).

TXSPNSILAL	Len : 1	RC-RCVD TRMT AT SPEC FAC/NON-SPEC FAC FOR ILL DRG/ALC-PST YR		
			Freq	Pct
		1 = Received trmt at specialty facility only (See comment above)	148	0.26
		2 = Rcvd trt at non-specialty facility only (See comment above).....	236	0.41
		3 = Rcvd trt at spec and non-spec facs (See comment above).....	435	0.76
		4 = Insufficient data to classify facility type (Otherwise).....	95	0.17
		5 = Did not receive illicit drug or alc trmt (See comment above).....	56232	98.40

TXLTCURRSP	Len : 1	RC-LAST/CURRENT TRMT AT SPECIALTY FACILITY - PST YR		
			Freq	Pct
		0 = No/Unknown (Otherwise).....	56746	99.30
		1 = Yes (TXLYMNPL2=1-4,21,22,23,24,45,46,56,64,76,81)	400	0.70

NOTE: The following 24 recoded variables contain information about where a respondent received treatment in the past year.

NOTE: The following eight recoded variables contain information about where a respondent received alcohol treatment in the past year.

A respondent received treatment for alcohol use in the past year at the specified location if they met either of these conditions:

1. Received treatment in the past 12 months for both illicit drug and alcohol use (TXYRALDGB=3, 6) and reported a positive response to the specific treatment location (TXYRXXXXX=1, 3, 5) and reported receiving treatment at the specific location for alcohol use or both illicit drug and alcohol use (TXYRXXXAD=1, 3).
2. Received treatment in the past 12 months for alcohol use only (TXYRALDGB=1, 4, 11) and reported a positive response to the specific treatment location (TXYRXXXXX=1, 3, 5).

TXYRHOSAL	Len : 1	RC-RECEIVED ALC TRT AT A HOSPITAL - PST YR		
			Freq	Pct
		0 = No/Unknown (Otherwise).....	57045	99.82
		1 = Yes (See comment above).....	101	0.18

TXYRRESAL	Len : 1	RC-RECEIVED ALC TRT AT AN INP REHAB FAC - PST YR		
			Freq	Pct
		0 = No/Unknown (Otherwise).....	57017	99.77
		1 = Yes (See comment above TXYRHOSAL)	129	0.23

RECODED DRUG TREATMENT

TXYROUTAL	Len : 1 RC-RECEIVED ALC TRT AT AN OUTP REHAB FAC - PST YR		
	0 = No/Unknown (Otherwise).....	Freq	Pct
	1 = Yes (See comment above TXYRHOSAL).....	56973	99.70
		173	0.30
TXYRMHCAL	Len : 1 RC-RECEIVED ALC TRT AT A MNLT HLTH CNTR - PST YR		
	0 = No/Unknown (Otherwise).....	Freq	Pct
	1 = Yes (See comment above TXYRHOSAL).....	57007	99.76
		139	0.24
TXYREMRAL	Len : 1 RC-RECEIVED ALC TRT AT AN EMERGENCY ROOM - PST YR		
	0 = No/Unknown (Otherwise).....	Freq	Pct
	1 = Yes (See comment above TXYRHOSAL).....	57094	99.91
		52	0.09
TXYRDRPAL	Len : 1 RC-RECEIVED ALC TRT AT A DOCTOR'S OFFICE - PST YR		
	0 = No/Unknown (Otherwise).....	Freq	Pct
	1 = Yes (See comment above TXYRHOSAL).....	57080	99.88
		66	0.12
TXYRPRIAL	Len : 1 RC-RECEIVED ALC TRT AT A PRISON/JAIL - PST YR		
	0 = No/Unknown (Otherwise).....	Freq	Pct
	1 = Yes (See comment above TXYRHOSAL).....	57108	99.93
		38	0.07
TXYRSLFAL	Len : 1 RC-RECEIVED ALC TRT AT A SELF-HELP GROUP - PST YR		
	0 = No/Unknown (Otherwise).....	Freq	Pct
	1 = Yes (See comment above TXYRHOSAL).....	56879	99.53
		267	0.47

NOTE: The following eight recoded variables contain information about where a respondent received illicit drug treatment in the past year.

A respondent received treatment for illicit drug use in the past year at the specified location if they met either of these conditions:

1. Received treatment in the past 12 months for both illicit drug and alcohol use (TXYRALDGB=3, 6) and reported a positive response to the specific treatment location (TXYRXXXX=1, 3, 5) and reported receiving treatment at the specific location for illicit drug use or both illicit drug and alcohol use (TXYRXXXAD=2, 3).
2. Received treatment in the past 12 months for illicit drug use only (TXYRALDGB=2, 5, 12) and reported a positive response to the specific treatment location (TXYRXXXX=1, 3, 5).

TXYRHOSIL	Len : 1 RC-RCVD ILL DRUG TRT AT A HOSPITAL - PST YR		
	0 = No/Unknown (Otherwise).....	Freq	Pct
	1 = Yes (See comment above).....	57037	99.81
		109	0.19
TXYRRESIL	Len : 1 RC-RCVD ILL DRUG TRT AT AN INP REHAB FAC - PST YR		
	0 = No/Unknown (Otherwise).....	Freq	Pct
	1 = Yes (See comment above TXYRHOSIL).....	56994	99.73
		152	0.27
TXYROUTIL	Len : 1 RC-RCVD ILL DRUG TRT AT AN OUTP REHAB FAC - PST YR		
	0 = No/Unknown (Otherwise).....	Freq	Pct
	1 = Yes (See comment above TXYRHOSIL).....	56867	99.51
		279	0.49
TXYRMHCIL	Len : 1 RC-RCVD ILL DRUG TRT AT A MNLT HLTH CNTR - PST YR		
	0 = No/Unknown (Otherwise).....	Freq	Pct
	1 = Yes (See comment above TXYRHOSIL).....	56954	99.66
		192	0.34

RECODED DRUG TREATMENT

TXYREMRIL	Len : 1 RC-RCVD ILL DRUG TRT AT AN EMERGENCY ROOM - PST YR		
	0 = No/Unknown (Otherwise).....	Freq	Pct
	1 = Yes (See comment above TXYRHOSIL).....	57090	99.90
		56	0.10
TXYRDRPIL	Len : 1 RC-RCVD ILL DRUG TRT AT A DOCTOR'S OFFICE - PST YR		
	0 = No/Unknown (Otherwise).....	Freq	Pct
	1 = Yes (See comment above TXYRHOSIL).....	57019	99.78
		127	0.22
TXYRPRIL	Len : 1 RC-RCVD ILL DRUG TRT AT A PRISON/JAIL - PST YR		
	0 = No/Unknown (Otherwise).....	Freq	Pct
	1 = Yes (See comment above TXYRHOSIL).....	57099	99.92
		47	0.08
TXYRSLFIL	Len : 1 RC-RCVD ILL DRUG TRT AT A SELF-HELP GROUP - PST YR		
	0 = No/Unknown (Otherwise).....	Freq	Pct
	1 = Yes (See comment above TXYRHOSIL).....	56879	99.53
		267	0.47
 NOTE: The following eight recoded variables contain information about where a respondent received illicit drug or alcohol treatment in the past year.			
TXYRHOSOV2	Len : 1 RC-RCVD ILL DRG/ALC TRT AT A HOSPITAL - PST YR		
	0 = No/Unknown (Otherwise).....	Freq	Pct
	1 = Yes (TXYRHOSOV=1,3,5).....	56974	99.70
		172	0.30
TXYRRESOV2	Len : 1 RC-RCVD ILL DRG/ALC TRT AT AN INP REHAB FAC - PST YR		
	0 = No/Unknown (Otherwise).....	Freq	Pct
	1 = Yes (TXYRRESOV=1,3,5).....	56921	99.61
		225	0.39
TXYROUTPT2	Len : 1 RC-RCVD ILL DRG/ALC TRT AT AN OUTP REHAB FAC - PST YR		
	0 = No/Unknown (Otherwise).....	Freq	Pct
	1 = Yes (TXYROUTPT=1,3,5).....	56770	99.34
		376	0.66
TXYRMHCOP2	Len : 1 RC-RCVD ILL DRG/ALC TRT AT A MNTL HLTH CNTR - PST YR		
	0 = No/Unknown (Otherwise).....	Freq	Pct
	1 = Yes (TXYRMHCOP=1,3,5).....	56855	99.49
		291	0.51
TXYREMRGN2	Len : 1 RC-RCVD ILL DRG/ALC TRT AT AN EMERGENCY ROOM - PST YR		
	0 = No/Unknown (Otherwise).....	Freq	Pct
	1 = Yes (TXYREMRGN=1,3,5).....	57041	99.82
		105	0.18
TXYRDRPRV2	Len : 1 RC-RCVD ILL DRG/ALC TRT AT A DOCTOR'S OFFICE - PST YR		
	0 = No/Unknown (Otherwise).....	Freq	Pct
	1 = Yes (TXYRDRPRV=1,3,5).....	56967	99.69
		179	0.31
TXYRPRISN2	Len : 1 RC-RCVD ILL DRG/ALC TRT AT A PRISON/JAIL - PST YR		
	0 = No/Unknown (Otherwise).....	Freq	Pct
	1 = Yes (TXYRPRISN=1,3,5).....	57078	99.88
		68	0.12
TXYRSLFHP2	Len : 1 RC-RCVD ILL DRG/ALC TRT AT A SELF-HELP GROUP - PST YR		
	0 = No/Unknown (Otherwise).....	Freq	Pct
	1 = Yes (TXYRSLFHP=1,3,5).....	56718	99.25
		428	0.75

RECODED DRUG TREATMENT

NOTE: The following three recoded variables contain information about a respondent's need for treatment in the past year.

A respondent was classified as needing treatment for alcohol use in the past year, TXYRNDALC, if they met any one of the following three criteria:

1. Dependent on alcohol in the past year (DEPNALC=1).
2. Alcohol abuse in the past year (ABUSEALC=1).
3. Received treatment for alcohol use at a specialty facility in the past year including a hospital (inpatient), rehabilitation facility (in or outpatient), or mental health center (TXYRSPALC=1).

TXYRNDALC	Len : 1 RC-NEEDED TREATMENT FOR ALCOHOL USE - PST YR		
	0 = No/Unknown (Otherwise).....	Freq	Pct
	1 = Yes (See comment above).....	53206	93.11
		3940	6.89

A respondent was classified as needing treatment for illicit drug use in the past year, TXYRNDILL, if they met any one of the following three criteria:

1. Dependent on any illicit drug in the past year (DEPNPYILL=1).
2. Illicit drug abuse in the past year (ABUSEPYILL=1).
3. Received treatment for illicit drug use at a specialty facility in the past year including a hospital (inpatient), rehabilitation facility (in or outpatient), or mental health center (TXYRSPILL=1).

TXYRNDILL	Len : 1 RC-NEEDED TREATMENT FOR ILLICIT DRUG USE - PST YR		
	0 = No/Unknown (Otherwise).....	Freq	Pct
	1 = Yes (See comment above).....	54698	95.72
		2448	4.28

A respondent was classified as needing treatment for illicit drug or alcohol use in the past year, TXYRNDILAL, if they met any one of the following three criteria:

1. Dependent on any illicit drug or alcohol in the past year (DPPYILLALC=1).
2. Illicit drug or alcohol abuse in the past year (ABPYILLALC=1).
3. Received treatment for illicit drug or alcohol use at a specialty facility in the past year including a hospital (inpatient), rehabilitation facility (in or outpatient), or mental health center (TXYRSPILAL=1).

TXYRNDILAL	Len : 1 RC-NEEDED TREATMENT FOR ILL DRG OR ALC USE - PST YR		
	0 = No/Unknown (Otherwise).....	Freq	Pct
	1 = Yes (See comment above).....	51647	90.38
		5499	9.62

NOTE: The following three recoded variables contain information about respondents feeling a need for treatment in the past year.

A respondent was classified as feeling a need for alcohol treatment in the past year, NDFLTXALC, if they met either of these conditions:

1. Reported feeling a need for treatment for alcohol in the past year (NDTXYRADG=1, 11, 13 and NDTXYRALC=1, 3, 11, 13).
2. Reported feeling a need for ADDITIONAL treatment for alcohol in the past year (NDMORTXYR=1 and NDMORTALC=1).

NDFLTXALC	Len : 1 RC-FELT NEED FOR TRMT FOR ALCOHOL USE - PST YR		
	1 = Yes (See comment above).....	Freq	Pct
	2 = No/Unknown (Otherwise).....	136	0.24
		57010	99.76

RECORDED DRUG TREATMENT

A respondent was classified as feeling a need for illicit drug treatment in the past year, NDFLTXXLL, if they met either of these conditions:

1. Reported feeling a need for treatment for one or more illicit drugs in the past year, specifically including marijuana (NDTXRADG=1, 11, 13 and NDTXRMRJ=1, 3, 11, 13), cocaine (NDTXRADG=1, 11, 13 and NDTXRCOC=1, 3, 11, 13), heroin (NDTXRADG=1, 11, 13 and NDTXRHER=1, 3, 11, 13), hallucinogens (NDTXRADG=1, 11, 13 and NDTXRHAL=1, 3, 11, 13), inhalants (NDTXRADG=1, 11, 13 and NDTXRINH=1, 3, 11, 13), methamphetamines (NDTXRADG=1, 11, 13 and NDTXRMTM=1, 3, 11, 13), pain relievers (NDTXRADG=1, 11, 13 and NDTXRPNR=1, 3, 11, 13), tranquilizers (NDTXRADG=1, 11, 13 and NDTXRTRQ=1, 3, 11, 13), stimulants (NDTXRADG=1, 11, 13 and NDTXRSTM=1, 3, 11, 13), sedatives (NDTXRADG=1, 11, 13 and NDTXRSED=1, 3, 11, 13), or some other drug (NDTXRADG=1, 11, 13 and NDTXROTH=1, 3, 5, 11, 13).
2. Reported feeling a need for ADDITIONAL treatment for one or more illicit drugs in the past year, specifically including marijuana (NDMORTXYR=1 and NDMORTMRJ=1), cocaine (NDMORTXYR=1 and NDMORTCOC=1), heroin (NDMORTXYR=1 and NDMORTHER=1), hallucinogens (NDMORTXYR=1 and NDMORTHAL=1), inhalants (NDMORTXYR=1 and NDMORTINH=1), methamphetamines (NDMORTXYR=1 and NDMORTMTM=1), pain relievers (NDMORTXYR=1 and NDMORTPNR=1), tranquilizers (NDMORTXYR=1 and NDMORTTRQ=1), stimulants (NDMORTXYR=1 and NDMORTSTM=1), sedatives (NDMORTXYR=1 and NDMORTSED=1), or some other drug (NDMORTXYR=1 and NDMORTOTH=1).

NDFLTXXLL	Len : 1 RC-FELT NEED FOR TRMT FOR ILLICIT DRUG USE - PST YR		
	1 = Yes (See comment above).....	Freq	Pct
	2 = No/Unknown (Otherwise).....	202	0.35
		56944	99.65

NDFLTXXLL	Len : 1 RC-FELT NEED FOR TRMT FOR ILL DRG OR ALC USE - PST YR		
	1 = Yes (NDTXRADG=1,11,13 or NDMORTXYR=1).....	Freq	Pct
	2 = No/Unknown (Otherwise).....	300	0.52
		56846	99.48

NOTE: The following three variables pertain to respondents feeling a need and making an effort to obtain treatment in the past year.

NOTE: A respondent was classified as feeling a need for substance use treatment and making an effort to get substance use treatment in the past year, NDTXEFTXXX=1, if they felt a need for treatment for their substance use (NDFLTXXXX=1) and if they met either of the following conditions:

1. Reported making an effort to get treatment (NDTXEFFRT=1, 11).
2. Reported making an effort to get ADDITIONAL treatment (NDMREFFRT=1).

A respondent was classified as feeling a need for and NOT making an effort to get substance use treatment in the past year, NDTXEFTXXX=2, if they felt a need for treatment for their substance use (NDFLTXXXX=1) and if they met either of the following conditions:

1. Reported NOT making an effort to get treatment (NDTXEFFRT=2, 12, 99).
2. Reported NOT making an effort to get ADDITIONAL treatment (NDMREFFRT=2, 98, 99).

NDTXEFTALC	Len : 1 RC-FELT NEED/MADE EFFORT FOR TRT FOR ALCOHOL USE		
	1 = Felt Need/Made Effort (See comment above).....	Freq	Pct
	2 = Felt Need/Made No Effort (See comment above).....	57	0.10
	3 = Felt No Need for Alc Trmt/Unk (NDFLTXXALC=2).....	79	0.14
		57010	99.76

NDTXEFTILL	Len : 1 RC-FELT NEED/MADE EFFORT FOR TRT FOR ILLICIT DRG USE		
	1 = Felt Need/Made Effort (See comment above).....	Freq	Pct
	2 = Felt Need/Made No Effort (See comment above).....	73	0.13
	3 = Felt No Need for Ill Drg Trmt/Unk (NDFLTXXILL=2).....	129	0.23
		56944	99.65

A respondent was classified as feeling a need for illicit drug or alcohol treatment and making an effort to get illicit drug or alcohol treatment in the past year, NDTXEFILAL=1, if they felt a need for treatment for their illicit drug or alcohol use (NDFLTXXILAL=1) and if they met either of the following conditions:

1. Reported making an effort to get treatment (NDTXEFFRT=1, 11).
2. Reported making an effort to get ADDITIONAL treatment (NDMREFFRT=1).

A respondent was classified as feeling a need for and NOT making an effort to get illicit drug or alcohol treatment in the past year, NDTXEFILAL=2, if they felt a need for treatment for their illicit drug or alcohol use (NDFLTXXILAL=1) and if they met either of the following conditions:

1. Reported NOT making an effort to get treatment (NDTXEFFRT=2, 12, 99).
2. Reported NOT making an effort to get ADDITIONAL treatment (NDMREFFRT=2, 98, 99).

NDTXEFILAL	Len : 1 RC-FELT NEED/MADE EFFORT FOR TRT FOR ILL DRG OR ALC USE		
	1 = Felt Need/Made Effort (See comment above).....	Freq	Pct
	2 = Felt Need/Made No Effort (See comment above).....	116	0.20
	3 = Felt No Need for Ill Drg/Alc Trmt/Unk (NDFLTXXILAL=2).....	184	0.32
		56846	99.48

RECODED DRUG TREATMENT

NOTE: The following three recoded variables define if a respondent needed treatment in the past year but did not receive treatment at a specialty facility (treatment gap).

The following variable, TXYRNOSPAL, is defined as needing alcohol treatment in the past year, but not receiving alcohol treatment at a specialty facility. This treatment measure is referred to as a treatment gap.

TXYRNOSPAL	Len : 1	RC-NEEDED TRT FOR ALC USE, NOT RCVD TRT SPEC FAC - PST YR		
			Freq	Pct
		0 = No/Unknown (Otherwise).....	53513	93.64
		1 = Yes (TXYRNDALC=1 and TXYRSPALC=0).....	3633	6.36

The following variable, TXYRNOSPIL, is defined as needing illicit drug treatment in the past year, but not receiving illicit drug treatment at a specialty facility. This treatment measure is referred to as a treatment gap.

TXYRNOSPIL	Len : 1	RC-NEEDED TRT FOR ILL DRG USE, NOT RCVD TRT SPC FAC - PST YR		
			Freq	Pct
		0 = No/Unknown (Otherwise).....	55096	96.41
		1 = Yes (TXYRNDILL=1 and TXYRSPILL=0).....	2050	3.59

The following variable, TXYNSPILAL, is defined as needing illicit drug or alcohol treatment in the past year, but not receiving illicit drug or alcohol treatment at a specialty facility. This treatment measure is referred to as a treatment gap.

TXYNSPILAL	Len : 1	RC-NEEDED TRT FOR DRG/ALC USE, NOT RCVD TRT SPC FAC - PST YR		
			Freq	Pct
		0 = No/Unknown (Otherwise).....	52234	91.40
		1 = Yes (TXYRNDILAL=1 and TXYRSPILAL=0).....	4912	8.60

NOTE: The following 15 recoded variables contain respondent information about reasons for not receiving substance treatment in the past year or not receiving additional substance treatment in the past year.

NDTRNNOCOV	Len : 1	RC-FLT ND NO TRT/ADDL TRT PST YR B/C COULDNT AFFORD/NO INSUR		
			Freq	Pct
		. = Felt No Need for Drg/Alc Trt Pst Yr (NDFLTXILAL=2).....	56846	99.48
		0 = No/Unknown (Otherwise).....	228	0.40
		1 = Yes (NDFLTXILAL=1 & (NDTXNOCOV or NDMRNOCOV=1,3,11,13)).....	72	0.13

NDTRNNOTPY	Len : 1	RC-FLT ND NO TRT/ADDL TRT PST YR B/C INS DIDNT COVR TRT/COST		
			Freq	Pct
		. = Felt No Need for Drg/Alc Trt Pst Yr (NDFLTXILAL=2).....	56846	99.48
		0 = No/Unknown (Otherwise).....	278	0.49
		1 = Yes (NDFLTXILAL=1 & (NDTXNOTPY or NDMRNOTPY=1,3,11,13)).....	22	0.04

NDTRNTSPHR	Len : 1	RC-FLT ND NO TRT/ADDL TRT PST YR B/C NO TRANSPORTATION		
			Freq	Pct
		. = Felt No Need for Drg/Alc Trt Pst Yr (NDFLTXILAL=2).....	56846	99.48
		0 = No/Unknown (Otherwise).....	267	0.47
		1 = Yes (NDFLTXILAL=1 & (NDTXTSPHR or NDMRTSPHR=1,3,11,13)).....	33	0.06

NDTRNWANTD	Len : 1	RC-FLT ND NO TRT/ADDL TRT PST YR B/C TRT WNTD NOT OFERD		
			Freq	Pct
		. = Felt No Need for Drg/Alc Trt Pst Yr (NDFLTXILAL=2).....	56846	99.48
		0 = No/Unknown (Otherwise).....	276	0.48
		1 = Yes (NDFLTXILAL=1 & (NDTXWANTD or NDMRWANTD=1,3,11,13)).....	24	0.04

NDTRNNSTOP	Len : 1	RC-FLT ND NO TRT/ADDL TRT PST YR B/C NOT READY TO STOP USE		
			Freq	Pct
		. = Felt No Need for Drg/Alc Trt Pst Yr (NDFLTXILAL=2).....	56846	99.48
		0 = No/Unknown (Otherwise).....	194	0.34
		1 = Yes (NDFLTXILAL=1 & (NDTXNSTOP or NDMRNSTOP=1,3,11,13)).....	106	0.19

NDTRNPFULL	Len : 1	RC-FLT ND NO TRT/ADDL TRT PST YR B/C NO OPENINGS IN PROGRAM		
			Freq	Pct
		. = Felt No Need for Drg/Alc Trt Pst Yr (NDFLTXILAL=2).....	56846	99.48
		0 = No/Unknown (Otherwise).....	288	0.50
		1 = Yes (NDFLTXILAL=1 & (NDTXPFULL or NDMRPFULL=1,3,11,13)).....	12	0.02

RECODED DRUG TREATMENT

NDTRNDKWHR	Len : 1 RC-FLT ND NO TRT/ADDL TRT PST YR B/C DIDNT KNOW WHERE TO GO		
	. = Felt No Need for Drg/Alc Trt Pst Yr (NDFLTXLAL=2).....	Freq	Pct
	0 = No/Unknown (Otherwise).....	56846	99.48
	1 = Yes (NDFLTXLAL=1 & (NDTXDKWHR or NDMRDKWHR=1,3,11,13)).....	268	0.47
		32	0.06
NDTRNNBRNG	Len : 1 RC-FLT ND NO TRT/ADDL TRT PST YR B/C NBR HAVE NEG OPIN		
	. = Felt No Need for Drg/Alc Trt Pst Yr (NDFLTXLAL=2).....	Freq	Pct
	0 = No/Unknown (Otherwise).....	56846	99.48
	1 = Yes (NDFLTXLAL=1 & (NDTXNBRNG or NDMRNBRNG=1,3,11,13)).....	268	0.47
		32	0.06
NDTRNJOBNG	Len : 1 RC-FLT ND NO TRT/ADDL TRT PST YR B/C HAVE NEG EFFECT ON JOB		
	. = Felt No Need for Drg/Alc Trt Pst Yr (NDFLTXLAL=2).....	Freq	Pct
	0 = No/Unknown (Otherwise).....	56846	99.48
	1 = Yes (NDFLTXLAL=1 & (NDTXJOBNG or NDMRJOBNG=1,3,11,13)).....	269	0.47
		31	0.05
NDTRNNONED	Len : 1 RC-FLT ND NO TRT/ADDL TRT PST YR B/C DIDNT FEEL NEED FOR TRT		
	. = Felt No Need for Drg/Alc Trt Pst Yr (NDFLTXLAL=2).....	Freq	Pct
	0 = No/Unknown (Otherwise).....	56846	99.48
	1 = Yes (NDFLTXLAL=1 & (NDTXNONED or NDMRNONED=1,3,11,13)).....	267	0.47
		33	0.06
NDTRNHANDL	Len : 1 RC-FLT ND NO TRT/ADDL TRT PST YR B/C COULD HANDL PRB W/O TRT		
	. = Felt No Need for Drg/Alc Trt Pst Yr (NDFLTXLAL=2).....	Freq	Pct
	0 = No/Unknown (Otherwise).....	56846	99.48
	1 = Yes (NDFLTXLAL=1 & (NDTXHANDL or NDMRHANDL=1,3,11,13)).....	272	0.48
		28	0.05
NDTRNNOHLP	Len : 1 RC-FLT ND NO TRT/ADDL TRT PST YR B/C DIDNT THINK WOULD HELP		
	. = Felt No Need for Drg/Alc Trt Pst Yr (NDFLTXLAL=2).....	Freq	Pct
	0 = No/Unknown (Otherwise).....	56846	99.48
	1 = Yes (NDFLTXLAL=1 & (NDTXNOHLP or NDMRNOHLP=1,3,11,13)).....	290	0.51
		10	0.02
NDTRNNTIME	Len : 1 RC-FLT ND NO TRT/ADDL TRT PST YR B/C DIDNT HAVE TIME		
	. = Felt No Need for Drg/Alc Trt Pst Yr (NDFLTXLAL=2).....	Freq	Pct
	0 = No/Unknown (Otherwise).....	56846	99.48
	1 = Yes (NDFLTXLAL=1 & (NDTXNTIME or NDMRNTIME=1,3,11,13)).....	283	0.50
		17	0.03
NDTRNFNDOU	Len : 1 RC-FLT ND NO TRT/ADDL TRT PST YR B/C NOT WANT OTHRS FIND OUT		
	. = Felt No Need for Drg/Alc Trt Pst Yr (NDFLTXLAL=2).....	Freq	Pct
	0 = No/Unknown (Otherwise).....	56846	99.48
	1 = Yes (NDFLTXLAL=1 & (NDTXFNDU or NDMRFNDU=1,3,11,13)).....	279	0.49
		21	0.04
<p>The following variable, NDTRNMIMPT, was assigned a positive response if a respondent felt a need for substance use treatment in the past year (NDFLTXLAL=1) and reported the reason for not receiving treatment or not receiving additional treatment as some other reason than the fourteen reasons listed above (NDTXMIMPT=16-31 or NDMRMIMPT=16-31). A negative response was assigned if a respondent felt a need for substance use treatment in the past year (NDFLTXLAL=1) and reported one of the reasons listed in the fourteen variables above, reported they did get/sought treatment, did not report an other-specify reason, or were not asked the question (NDTXMIMPT=1-14, 70, 85, 94, 97, 98, 99 or NDMRMIMPT=1-14, 70, 85, 94, 97, 98, 99).</p>			
NDTRNMIMPT	Len : 1 RC-FLT ND NO TRT/ADDL TRT PST YR B/C SOME OTHER REASON		
	. = Felt No Need for Drg/Alc Trt Pst Yr (NDFLTXLAL=2).....	Freq	Pct
	0 = No/Unknown (See comment above).....	56846	99.48
	1 = Yes (See comment above).....	293	0.51
		7	0.01

HEALTH

HEALTH

The values in this section may be inconsistent with values for variables in other sections of the interview. Items in this section were edited when respondents legitimately skipped out of these items based on prior answers in earlier sections. Otherwise, variables in one section of the interview generally were not edited to make them consistent with variables in another section of the interview. This note applies to variables in this section marked by a¹.

The next questions are about your health and health care.

Are you currently pregnant?

PREGNANT	Len : 2	ARE YOU PREGNANT		
			Freq	Pct
		1 = Yes	791	1.38
		2 = No.....	22614	39.57
		85 = BAD DATA Logically assigned.....	2	0.00
		94 = DON'T KNOW.....	32	0.06
		97 = REFUSED	21	0.04
		98 = BLANK (NO ANSWER).....	48	0.08
		99 = LEGITIMATE SKIP	33638	58.86

NOTE: In the variable HTANSWER, reported preferences to answer in feet and inches or in inches only were combined into a single value. Reported preferences to answer in meters and centimeters or in centimeters only were combined into a single value.

This question asks about your height.

To answer in feet and inches, press 1. To answer in meters and centimeters, press 2. To answer in inches only, press 3. To answer in centimeters only, press 4. Then press [ENTER] to continue.

HTANSWER¹	Len : 2	PREFERRED WAY TO REPORT HEIGHT		
			Freq	Pct
		1 = Feet/inches or inches only	54649	95.63
		2 = Meters/cm or cm only.....	1531	2.68
		85 = BAD DATA Logically assigned.....	4	0.01
		94 = DON'T KNOW.....	600	1.05
		97 = REFUSED	350	0.61
		98 = BLANK (NO ANSWER).....	12	0.02

NOTE: HTINCHE2 was recoded to inches from reports of heights in feet and inches, meters and centimeters, or centimeters only. Heights in meters and centimeters first were converted to centimeters. For respondents who chose to report their height in metric units, a conversion factor was applied of 0.393701 inches to 1 centimeter to produce a height in inches. HTINCHE2 was then rounded to the nearest integer and top coded at 75 inches and bottom coded at 55 inches.

About how tall are you, without shoes? First, please type in the number of feet, then press [ENTER].

Please type in the number of inches and then press [ENTER].

About how tall are you, without shoes? First, please type in the number of meters, then press [ENTER].

Please type in the number of centimeters and then press [ENTER].

HTINCHE2¹	Len : 3	HEIGHT IN INCHES WITHOUT SHOES - RECODE		
			Freq	Pct
		RANGE = 55 - 75.....	55320	96.80
		985 = BAD DATA Logically assigned.....	126	0.22
		994 = DON'T KNOW.....	1216	2.13
		997 = REFUSED	472	0.83
		998 = BLANK (NO ANSWER).....	12	0.02

HEALTH

The next question asks about your weight.

To answer in pounds, press 1. To answer in kilograms, press 2. Then press [ENTER] to continue.

WTANSWER¹ Len : 2 PREFERRED WAY TO REPORT WEIGHT

	Freq	Pct
1 = Pounds	55051	96.33
2 = Kilograms.....	1003	1.76
85 = BAD DATA Logically assigned	4	0.01
94 = DON'T KNOW.....	498	0.87
97 = REFUSED	578	1.01
98 = BLANK (NO ANSWER).....	12	0.02

NOTE: WTPOUND2 was recoded to pounds from reports of weights in kilograms. For respondents who chose to report their weight in kilograms, a conversion factor was applied of 2.20462 pounds to 1 kilogram to produce a weight in pounds. Females aged 12 to 44 who were currently pregnant were asked to report their weight before they got pregnant. WTPOUND2 was then rounded to the nearest integer and top coded at 295 pounds and bottom coded at 75 pounds.

About how much do you weigh? Please type in the number of pounds and then press [ENTER].

About how much do you weigh? Please type in the number of kilograms and then press [ENTER].

About how much did you weigh before you got pregnant? Please type in the number of pounds and then press [ENTER].

About how much did you weigh before you got pregnant? Please type in the number of kilograms and then press [ENTER].

WTPOUND2¹ Len : 3 WEIGHT IN POUNDS - RECODE

	Freq	Pct
RANGE = 75 - 295	55387	96.92
9985 = BAD DATA Logically assigned	126	0.22
9994 = DON'T KNOW.....	877	1.53
9997 = REFUSED	744	1.30
9998 = BLANK (NO ANSWER).....	12	0.02

During the past 12 months, that is since DATEFILL, how many different times have you been treated in an emergency room for any reason?

NMERTMT2 Len : 3 # OF TIMES BEEN TREATED IN EMER ROOM PAST 12 MOS

	Freq	Pct
RANGE = 0 - 30.....	55601	97.30
31 = 31 or more	19	0.03
994 = DON'T KNOW.....	1031	1.80
997 = REFUSED	483	0.85
998 = BLANK (NO ANSWER).....	12	0.02

During the past 12 months, have you stayed overnight or longer as an inpatient in a hospital?

INHOSPYR Len : 2 STAYED OVERNIGHT AS INPNT IN HOSP PAST 12 MOS

	Freq	Pct
1 = Yes	4763	8.33
2 = No.....	52107	91.18
85 = BAD DATA Logically assigned	4	0.01
94 = DON'T KNOW.....	132	0.23
97 = REFUSED	128	0.22
98 = BLANK (NO ANSWER).....	12	0.02

During the past 12 months, how many nights were you an inpatient in a hospital?

NMNGTHS2 Len : 3 # NIGHTS STAYED IN HOSPITAL OVERNIGHT OR LONGER

	Freq	Pct
RANGE = 1 - 30.....	4605	8.06
31 = 31 or more	83	0.15
985 = BAD DATA Logically assigned	1	0.00
994 = DON'T KNOW.....	60	0.10
997 = REFUSED	143	0.25
998 = BLANK (NO ANSWER).....	147	0.26
999 = LEGITIMATE SKIP	52107	91.18

HEALTH

During the past 12 months, how many times have you visited a doctor, nurse, physician assistant or nurse practitioner about your own health at a doctor's office, a clinic, or some other place?

NMVSOPT2 Len : 3 # OUTPATIENT VISITS PAST 12 MOS - RECODE

	Freq	Pct
RANGE = 0 - 15.....	53121	92.96
16 = 16 - 20 times.....	660	1.15
17 = 21 - 25 times.....	299	0.52
18 = 26 - 30 times.....	279	0.49
19 = 31+ times.....	400	0.70
985 = BAD DATA Logically assigned.....	4	0.01
994 = DON'T KNOW.....	2006	3.51
997 = REFUSED.....	365	0.64
998 = BLANK (NO ANSWER).....	12	0.02

What is your best guess of how many times you have visited a doctor, nurse, physician assistant or nurse practitioner about your own health at a doctor's office, a clinic, or some other place in the past 12 months?

NMVS0EST Len : 2 # TIMES VISITED DR ABOUT OWN HEALTH PST YR

	Freq	Pct
0 = I have not visited a dr in the past 12 mos.....	210	0.37
1 = 1 time.....	179	0.31
2 = 2-3 times.....	395	0.69
3 = 4-5 times.....	300	0.52
4 = 6-7 times.....	185	0.32
5 = 8-9 times.....	127	0.22
6 = 10-12 times.....	108	0.19
7 = 13-15 times.....	57	0.10
8 = 16 or more times.....	168	0.29
94 = DON'T KNOW.....	455	0.80
97 = REFUSED.....	187	0.33
98 = BLANK (NO ANSWER).....	16	0.03
99 = LEGITIMATE SKIP.....	54759	95.82

During the past 12 months, did any doctor or other health care professional ask, either in person or on a form, if you:

HPUSETOB Len : 2 HEALTH PROF ASKED PST 12 MOS: TOBACCO USE

	Freq	Pct
1 = Yes.....	32984	57.72
2 = No.....	12797	22.39
85 = BAD DATA Logically assigned.....	4	0.01
94 = DON'T KNOW.....	401	0.70
97 = REFUSED.....	29	0.05
98 = BLANK (NO ANSWER).....	774	1.35
99 = LEGITIMATE SKIP.....	10157	17.77

HPUSEALC Len : 2 HEALTH PROF ASKED PST 12 MOS: ALCOHOL USE

	Freq	Pct
1 = Yes.....	31524	55.16
2 = No.....	14257	24.95
85 = BAD DATA Logically assigned.....	4	0.01
94 = DON'T KNOW.....	407	0.71
97 = REFUSED.....	23	0.04
98 = BLANK (NO ANSWER).....	774	1.35
99 = LEGITIMATE SKIP.....	10157	17.77

HPUSEDRG Len : 2 HEALTH PROF ASKED PST 12 MOS: DRUG USE

	Freq	Pct
1 = Yes.....	25560	44.73
2 = No.....	20060	35.10
85 = BAD DATA Logically assigned.....	4	0.01
94 = DON'T KNOW.....	564	0.99
97 = REFUSED.....	27	0.05
98 = BLANK (NO ANSWER).....	774	1.35
99 = LEGITIMATE SKIP.....	10157	17.77

HEALTH

NOTE: Beginning in 2014, respondents were not asked the question corresponding to HPQTTTOB if they were lifetime but not past year users of tobacco products. If respondents reported that they last smoked cigarettes, used smokeless tobacco, or smoked cigars more than 12 months prior to their interview date and that they never smoked tobacco in a pipe, codes of 93 in HPQTTTOB indicate that these respondents had not used tobacco products in the past 12 months. However, respondents who smoked tobacco in a pipe in their lifetime were asked whether they did so in the past 30 days but they were not asked whether they smoked tobacco in a pipe more than 30 days ago but within the past 12 months. Therefore, the code of 93 in HPQTTTOB also applied to respondents who smoked tobacco in a pipe in their lifetime but not in the past 30 days and who last used other tobacco products more than 12 months ago (or never used other tobacco products). If respondents reported never using tobacco products or not using them in the past 12 months (including not smoking tobacco in a pipe in the past 30 days) and also that they did not have any health care visits in the past 12 months (emergency room visits, overnight hospitalizations, or outpatient visits), indication that these respondents had not used tobacco products in the past 12 months or in their lifetime (as indicated by codes of 91 or 93) took precedence over assignment of codes to indicate that these respondents did not have any health care visits in the past 12 months. Codes of 99 in HPQTTTOB applied to respondents who used tobacco products in the past 12 months or whose status as a tobacco user in the past 12 months was unknown but who did not have any health care visits in the past 12 months.

During the past 12 months, did any doctor or other health care professional advise you to quit smoking cigarettes or quit using any other tobacco products?

HPQTTTOB Len : 2 HEALTH PROF ADVISED YOU TO QUIT TOBACCO USE

	Freq	Pct
1 = Yes	6389	11.18
2 = No.....	7262	12.71
85 = BAD DATA Logically assigned	2	0.00
91 = NEVER USED TOBACCO PRODUCTS	24988	43.73
93 = DID NOT USE TOBACCO IN PAST 12 MOS (See note)	14223	24.89
94 = DON'T KNOW.....	22	0.04
97 = REFUSED	12	0.02
98 = BLANK (NO ANSWER).....	392	0.69
99 = LEGITIMATE SKIP (No health care visits pst 12 mos)	3856	6.75

NOTE: In HPALCAMT, HPALCFRQ, HPALCPRB, HPALCCUT, HPALCTX, and HPALCNOT, if respondents reported never using alcohol or not using it in the past 12 months and also that they did not have any health care visits in the past 12 months (emergency room visits, overnight hospitalizations, or outpatient visits), indication that respondents never used alcohol or did not use it in the past 12 months (as indicated by codes of 91 or 93) took precedence over assignment of codes to indicate that these respondents did not have any health care visits in the past 12 months. Codes of 99 in these variables applied to respondents who used alcohol in the past 12 months or whose status as a past year alcohol user was unknown but who did not have any health care visits in the past 12 months.

Please think about all of the talks you have had with a doctor or other health care professional during the past 12 months when you answer this question. Choose the statement or statements below that describe any discussions you may have had in person with a doctor or other health professional about your alcohol use.

Please think about [VISITFILL] during the past 12 months when you answer this question. Choose the statement or statements below that describe any discussion you may have had in person with a doctor or other health professional about your alcohol use.

To select more than one statement, press the space bar between each number you type. When you have finished, press [ENTER].

HPALCAMT Len : 2 DOCTOR ASKED HOW MUCH YOU DRINK

	Freq	Pct
1 = Yes	11407	19.96
2 = No (Not entered).....	3507	6.14
91 = NEVER USED ALCOHOL.....	15536	27.19
93 = DID NOT USE ALCOHOL IN THE PAST 12 MONTHS	6439	11.27
94 = DON'T KNOW.....	434	0.76
97 = REFUSED	239	0.42
98 = BLANK (NO ANSWER).....	451	0.79
99 = LEGITIMATE SKIP	19133	33.48

HPALCFRQ Len : 2 DOCTOR ASKED HOW OFTEN YOU DRINK

	Freq	Pct
1 = Yes	10595	18.54
2 = No (Not entered).....	4319	7.56
85 = BAD DATA Logically assigned	1	0.00
91 = NEVER USED ALCOHOL.....	15536	27.19
93 = DID NOT USE ALCOHOL IN THE PAST 12 MONTHS	6439	11.27
94 = DON'T KNOW.....	434	0.76
97 = REFUSED	239	0.42
98 = BLANK (NO ANSWER).....	450	0.79
99 = LEGITIMATE SKIP	19133	33.48

HEALTH

HPALCPRB Len : 2 DOCTOR ASKED IF ANY DRINKING PROBS

	Freq	Pct
1 = Yes	2095	3.67
2 = No (Not entered).....	12819	22.43
91 = NEVER USED ALCOHOL.....	15536	27.19
93 = DID NOT USE ALCOHOL IN THE PAST 12 MONTHS	6439	11.27
94 = DON'T KNOW.....	434	0.76
97 = REFUSED	239	0.42
98 = BLANK (NO ANSWER).....	451	0.79
99 = LEGITIMATE SKIP	19133	33.48

HPALCCUT Len : 2 DOCTOR ADVISED YOU TO CUT DOWN ON DRINKING

	Freq	Pct
1 = Yes	800	1.40
2 = No (Not entered).....	14114	24.70
91 = NEVER USED ALCOHOL.....	15536	27.19
93 = DID NOT USE ALCOHOL IN THE PAST 12 MONTHS	6439	11.27
94 = DON'T KNOW.....	434	0.76
97 = REFUSED	239	0.42
98 = BLANK (NO ANSWER).....	451	0.79
99 = LEGITIMATE SKIP	19133	33.48

HPALCTX Len : 2 DOCTOR OFFERED INFO ABOUT ALCOHOL TREATMT

	Freq	Pct
1 = Yes	532	0.93
2 = No (Not entered).....	14382	25.17
91 = NEVER USED ALCOHOL.....	15536	27.19
93 = DID NOT USE ALCOHOL IN THE PAST 12 MONTHS	6439	11.27
94 = DON'T KNOW.....	434	0.76
97 = REFUSED	239	0.42
98 = BLANK (NO ANSWER).....	451	0.79
99 = LEGITIMATE SKIP	19133	33.48

HPALCNOT Len : 2 DOCTOR DIDNT DISCUSS MY ALCOHOL USE WITH ME

	Freq	Pct
85 = BAD DATA Logically assigned.....	2	0.00
91 = NEVER USED ALCOHOL.....	15536	27.19
93 = DID NOT USE ALCOHOL IN THE PAST 12 MONTHS	6439	11.27
94 = DON'T KNOW.....	434	0.76
95 = DR DIDNT DISCUSS ALC USE PST 12 MOS	12747	22.31
97 = REFUSED	239	0.42
98 = BLANK (NO ANSWER).....	449	0.79
99 = LEGITIMATE SKIP	21300	37.27

NOTE: In HPDRGTALK, if respondents reported never using marijuana, cocaine (including crack), heroin, hallucinogens, inhalants, or methamphetamine or not using these substances in the past 12 months and also that they did not have any health care visits in the past 12 months (emergency room visits, overnight hospitalizations, or outpatient visits), indication that respondents never used these drugs or last used any of them more than 12 months ago (as indicated by codes of 91 or 93) took precedence over assignment of codes to indicate that these respondents did not have any health care visits in the past 12 months. Codes of 99 in HPDRGTALK applied to respondents who used any of these drugs in the past 12 months or whose status as a past year user was unknown but who did not have any health care visits in the past 12 months.

During the past 12 months, did any doctor or other health care professional talk to you about your use of [MARIJUANA/COCAINE/CRACK/HEROIN/INHALANTS/HALLUCINOGENS/METHAMPHETAMINE]?

HPDRGTALK Len : 2 HEALTH PROF DISCUSSED MY DRUG USE WITH ME

	Freq	Pct
1 = Yes	1721	3.01
2 = No.....	6773	11.85
85 = BAD DATA Logically assigned.....	3	0.01
91 = NEVER USED MJ/COC/HER/HALL/INH/METH.....	30641	53.62
93 = DID NOT USE MJ/COC/HER/HALL/INH/METH IN PST 12 MOS.....	15059	26.35
94 = DON'T KNOW.....	18	0.03
97 = REFUSED	12	0.02
98 = BLANK (NO ANSWER).....	683	1.20
99 = LEGITIMATE SKIP	2236	3.91

HEALTH

These next questions are about certain medical conditions.

During the past 12 months, did you have a sexually transmitted disease such as chlamydia, gonorrhea, herpes or syphilis?

STDANYR¹ Len : 2 HAD SEXUALLY TRANSMITTED DISEASE PST 12 MOS

	Freq	Pct
1 = Yes	1286	2.25
2 = No	55548	97.20
85 = BAD DATA Logically assigned	5	0.01
94 = DON'T KNOW	124	0.22
97 = REFUSED	170	0.30
98 = BLANK (NO ANSWER)	13	0.02

Below is a list of health conditions that you may have had during your lifetime.

Please read the list and type in the numbers of all of the conditions that a doctor or other health care professional has ever told you that you had.

To select more than one condition, press the space bar between each number you type. When you have finished, press [ENTER].

HRTCONDEV¹ Len : 2 EVER TOLD HAD HEART CONDITION

	Freq	Pct
1 = Yes	3200	5.60
2 = No (not entered)	13176	23.06
85 = BAD DATA Logically assigned	8	0.01
94 = DON'T KNOW	373	0.65
97 = REFUSED	298	0.52
98 = BLANK (NO ANSWER)	16	0.03
99 = LEGITIMATE SKIP	40075	70.13

DIABETEVR¹ Len : 2 EVER TOLD HAD DIABETES/SUGAR DIABETES

	Freq	Pct
1 = Yes	3126	5.47
2 = No (not entered)	13250	23.19
85 = BAD DATA Logically assigned	10	0.02
94 = DON'T KNOW	373	0.65
97 = REFUSED	298	0.52
98 = BLANK (NO ANSWER)	14	0.02
99 = LEGITIMATE SKIP	40075	70.13

COPDEVER¹ Len : 2 EVER TOLD HAD CHRONIC BRONCHITIS OR COPD

	Freq	Pct
1 = Yes	1408	2.46
2 = No (not entered)	14968	26.19
85 = BAD DATA Logically assigned	7	0.01
94 = DON'T KNOW	373	0.65
97 = REFUSED	298	0.52
98 = BLANK (NO ANSWER)	17	0.03
99 = LEGITIMATE SKIP	40075	70.13

CIRROSEVR¹ Len : 2 EVER TOLD HAD CIRRHOSIS OF THE LIVER

	Freq	Pct
1 = Yes	72	0.13
2 = No (not entered)	16304	28.53
85 = BAD DATA Logically assigned	7	0.01
94 = DON'T KNOW	373	0.65
97 = REFUSED	298	0.52
98 = BLANK (NO ANSWER)	17	0.03
99 = LEGITIMATE SKIP	40075	70.13

HEALTH

		Freq	Pct
HEPBCEVR¹	Len : 2 EVER TOLD HAD HEPATITIS B OR C		
	1 = Yes	384	0.67
	2 = No (not entered).....	15992	27.98
	85 = BAD DATA Logically assigned	7	0.01
	94 = DON'T KNOW.....	373	0.65
	97 = REFUSED	298	0.52
	98 = BLANK (NO ANSWER).....	17	0.03
	99 = LEGITIMATE SKIP	40075	70.13
KIDNYDSEV¹	Len : 2 EVER TOLD HAD KIDNEY DISEASE		
	1 = Yes	607	1.06
	2 = No (not entered).....	15769	27.59
	85 = BAD DATA Logically assigned	7	0.01
	94 = DON'T KNOW.....	373	0.65
	97 = REFUSED	298	0.52
	98 = BLANK (NO ANSWER).....	17	0.03
	99 = LEGITIMATE SKIP	40075	70.13
ASTHMAEVR¹	Len : 2 EVER TOLD HAD ASTHMA		
	1 = Yes	6712	11.75
	2 = No (not entered).....	9664	16.91
	85 = BAD DATA Logically assigned	7	0.01
	94 = DON'T KNOW.....	373	0.65
	97 = REFUSED	298	0.52
	98 = BLANK (NO ANSWER).....	17	0.03
	99 = LEGITIMATE SKIP	40075	70.13
HIVAIDSEV¹	Len : 2 EVER TOLD HAD HIV OR AIDS		
	1 = Yes	84	0.15
	2 = No (not entered).....	16292	28.51
	85 = BAD DATA Logically assigned	7	0.01
	94 = DON'T KNOW.....	373	0.65
	97 = REFUSED	298	0.52
	98 = BLANK (NO ANSWER).....	17	0.03
	99 = LEGITIMATE SKIP	40075	70.13
CANCEREVR¹	Len : 2 EVER TOLD HAD CANCER		
	1 = Yes	1584	2.77
	2 = No (not entered).....	14792	25.88
	85 = BAD DATA Logically assigned	7	0.01
	94 = DON'T KNOW.....	373	0.65
	97 = REFUSED	298	0.52
	98 = BLANK (NO ANSWER).....	17	0.03
	99 = LEGITIMATE SKIP	40075	70.13
HIGHBPEVR¹	Len : 2 EVER TOLD HAD HIGH BLOOD PRESSURE		
	1 = Yes	5482	9.59
	2 = No (not entered).....	10894	19.06
	85 = BAD DATA Logically assigned	7	0.01
	94 = DON'T KNOW.....	373	0.65
	97 = REFUSED	298	0.52
	98 = BLANK (NO ANSWER).....	17	0.03
	99 = LEGITIMATE SKIP	40075	70.13

HEALTH

NONABOVEV¹ Len : 2 NEVER HAD ANY OF THESE CONDITIONS

	Freq	Pct
2 = No (not entered).....	16376	28.66
85 = BAD DATA Logically assigned	5	0.01
94 = DON'T KNOW	373	0.65
95 = Response entered	40075	70.13
97 = REFUSED	298	0.52
98 = BLANK (NO ANSWER).....	19	0.03

What kind of cancer was it? Enter all that apply.

To select more than one category, press the space bar between the numbers. When you have finished, press [ENTER].

CABLADDER¹ Len : 2 TYPE OF CANCER: BLADDER

	Freq	Pct
1 = Yes	37	0.06
2 = No (not entered).....	1512	2.65
85 = BAD DATA Logically assigned	39	0.07
94 = DON'T KNOW	1	0.00
97 = REFUSED	2	0.00
98 = BLANK (NO ANSWER).....	688	1.20
99 = LEGITIMATE SKIP	54867	96.01

CABLOLEULYM Len : 2 TYPE OF CANCER: BLOOD/LEUKEMIA/LYMPHOMA

	Freq	Pct
1 = Yes	137	0.24
2 = No (not entered).....	1412	2.47
85 = BAD DATA Logically assigned	39	0.07
94 = DON'T KNOW	1	0.00
97 = REFUSED	2	0.00
98 = BLANK (NO ANSWER).....	688	1.20
99 = LEGITIMATE SKIP	54867	96.01

CAOTHER2 Len : 2 TYPE OF CANCER: OTHER

	Freq	Pct
1 = Yes	118	0.21
2 = No (not entered).....	1431	2.50
85 = BAD DATA Logically assigned	39	0.07
94 = DON'T KNOW	1	0.00
97 = REFUSED	2	0.00
98 = BLANK (NO ANSWER).....	688	1.20
99 = LEGITIMATE SKIP	54867	96.01

CABREAST¹ Len : 2 TYPE OF CANCER: BREAST

	Freq	Pct
1 = Yes	318	0.56
2 = No (not entered).....	1231	2.15
85 = BAD DATA Logically assigned	39	0.07
94 = DON'T KNOW	1	0.00
97 = REFUSED	2	0.00
98 = BLANK (NO ANSWER).....	688	1.20
99 = LEGITIMATE SKIP	54867	96.01

CACERVIX¹ Len : 2 TYPE OF CANCER: CERVIX (FEMALES ONLY)

	Freq	Pct
1 = Yes	145	0.25
2 = No (not entered).....	855	1.50
85 = BAD DATA Logically assigned	18	0.03
94 = DON'T KNOW	1	0.00
98 = BLANK (NO ANSWER).....	688	1.20
99 = LEGITIMATE SKIP	55439	97.01

HEALTH

CACOLNRECT	Len : 2 TYPE OF CANCER: COLON/RECTUM		
		Freq	Pct
	1 = Yes	84	0.15
	2 = No (not entered).....	1465	2.56
	85 = BAD DATA Logically assigned	39	0.07
	94 = DON'T KNOW.....	1	0.00
	97 = REFUSED	2	0.00
	98 = BLANK (NO ANSWER).....	688	1.20
	99 = LEGITIMATE SKIP	54867	96.01
CAESOPSTOM	Len : 2 TYPE OF CANCER: ESOPHAGUS/STOMACH		
		Freq	Pct
	1 = Yes	15	0.03
	2 = No (not entered).....	1534	2.68
	85 = BAD DATA Logically assigned	39	0.07
	94 = DON'T KNOW.....	1	0.00
	97 = REFUSED	2	0.00
	98 = BLANK (NO ANSWER).....	688	1.20
	99 = LEGITIMATE SKIP	54867	96.01
CAGALLIVPAN	Len : 2 TYPE OF CANCER: GALLBLADDER/LIVER/PANCREAS		
		Freq	Pct
	1 = Yes	15	0.03
	2 = No (not entered).....	1534	2.68
	85 = BAD DATA Logically assigned	39	0.07
	94 = DON'T KNOW.....	1	0.00
	97 = REFUSED	2	0.00
	98 = BLANK (NO ANSWER).....	688	1.20
	99 = LEGITIMATE SKIP	54867	96.01
CAKIDNEY¹	Len : 2 TYPE OF CANCER: KIDNEY		
		Freq	Pct
	1 = Yes	36	0.06
	2 = No (not entered).....	1513	2.65
	85 = BAD DATA Logically assigned	39	0.07
	94 = DON'T KNOW.....	1	0.00
	97 = REFUSED	2	0.00
	98 = BLANK (NO ANSWER).....	688	1.20
	99 = LEGITIMATE SKIP	54867	96.01
CALARYLUNG	Len : 2 TYPE OF CANCER: LARYNX/WINDPIPE/LUNG		
		Freq	Pct
	1 = Yes	36	0.06
	2 = No (not entered).....	1513	2.65
	85 = BAD DATA Logically assigned	39	0.07
	94 = DON'T KNOW.....	1	0.00
	97 = REFUSED	2	0.00
	98 = BLANK (NO ANSWER).....	688	1.20
	99 = LEGITIMATE SKIP	54867	96.01
CAMELANOM¹	Len : 2 TYPE OF CANCER: MELANOMA		
		Freq	Pct
	1 = Yes	158	0.28
	2 = No (not entered).....	1391	2.43
	85 = BAD DATA Logically assigned	39	0.07
	94 = DON'T KNOW.....	1	0.00
	97 = REFUSED	2	0.00
	98 = BLANK (NO ANSWER).....	688	1.20
	99 = LEGITIMATE SKIP	54867	96.01

HEALTH

CAMOUTTHRO	Len : 2 TYPE OF CANCER: MOUTH/TONGUE/LIP/THROAT/PHARYNX		
		Freq	Pct
	1 = Yes	24	0.04
	2 = No (not entered).....	1525	2.67
	85 = BAD DATA Logically assigned	39	0.07
	94 = DON'T KNOW.....	1	0.00
	97 = REFUSED	2	0.00
	98 = BLANK (NO ANSWER).....	688	1.20
	99 = LEGITIMATE SKIP	54867	96.01

CAOVARY¹	Len : 2 TYPE OF CANCER: OVARY (FEMALES ONLY)		
		Freq	Pct
	1 = Yes	58	0.10
	2 = No (not entered).....	942	1.65
	85 = BAD DATA Logically assigned	18	0.03
	94 = DON'T KNOW.....	1	0.00
	98 = BLANK (NO ANSWER).....	688	1.20
	99 = LEGITIMATE SKIP	55439	97.01

CAPROSTEST	Len : 2 TYPE OF CANCER: PROSTATE/TESTIS (MALES ONLY)		
		Freq	Pct
	1 = Yes	169	0.30
	2 = No (not entered).....	380	0.66
	85 = BAD DATA Logically assigned	21	0.04
	97 = REFUSED	2	0.00
	98 = BLANK (NO ANSWER).....	688	1.20
	99 = LEGITIMATE SKIP	55886	97.80

CASKINOTH¹	Len : 2 TYPE OF CANCER: SKIN (NOT MELANOMA)		
		Freq	Pct
	1 = Yes	228	0.40
	2 = No (not entered).....	1321	2.31
	85 = BAD DATA Logically assigned	38	0.07
	94 = DON'T KNOW.....	1	0.00
	97 = REFUSED	2	0.00
	98 = BLANK (NO ANSWER).....	689	1.21
	99 = LEGITIMATE SKIP	54867	96.01

CASKINDK¹	Len : 2 TYPE OF CANCER: SKIN DON'T KNOW WHICH KIND		
		Freq	Pct
	1 = Yes	84	0.15
	2 = No (not entered).....	1465	2.56
	85 = BAD DATA Logically assigned	39	0.07
	94 = DON'T KNOW.....	1	0.00
	97 = REFUSED	2	0.00
	98 = BLANK (NO ANSWER).....	688	1.20
	99 = LEGITIMATE SKIP	54867	96.01

CATHYROID¹	Len : 2 TYPE OF CANCER: THYROID		
		Freq	Pct
	1 = Yes	75	0.13
	2 = No (not entered).....	1474	2.58
	85 = BAD DATA Logically assigned	39	0.07
	94 = DON'T KNOW.....	1	0.00
	97 = REFUSED	2	0.00
	98 = BLANK (NO ANSWER).....	688	1.20
	99 = LEGITIMATE SKIP	54867	96.01

CAUTERUS¹	Len : 2 TYPE OF CANCER: UTERUS (FEMALES ONLY)		
		Freq	Pct
	1 = Yes	69	0.12
	2 = No (not entered).....	931	1.63
	85 = BAD DATA Logically assigned	18	0.03
	94 = DON'T KNOW.....	1	0.00
	98 = BLANK (NO ANSWER).....	688	1.20
	99 = LEGITIMATE SKIP	55439	97.01

HEALTH

NOTE: The question corresponding to CANCERYR was skipped if respondents reported first being diagnosed with any form of cancer at their current age because it could be logically inferred that they had cancer in the past year.

Did you have cancer during the past 12 months?

CANCERYR¹ Len : 2 HAD ANY CANCER PAST 12 MONTHS

	Freq	Pct
1 = Yes	296	0.52
2 = No.....	1177	2.06
5 = Yes LOGICALLY ASSIGNED from skip pattern	108	0.19
85 = BAD DATA Logically assigned	7	0.01
94 = DON'T KNOW.....	2	0.00
97 = REFUSED	1	0.00
98 = BLANK (NO ANSWER).....	688	1.20
99 = LEGITIMATE SKIP	54867	96.01

How old were you when your heart condition or heart disease was first diagnosed?

HRTCONDAG¹ Len : 3 AGE HEART CONDITION 1ST DIAGNOSED

	Freq	Pct
RANGE = 0 - 90.....	3078	5.39
985 = BAD DATA Logically assigned	8	0.01
994 = DON'T KNOW.....	115	0.20
997 = REFUSED	7	0.01
998 = BLANK (NO ANSWER).....	687	1.20
999 = LEGITIMATE SKIP	53251	93.18

NOTE: The question corresponding to HRTCONDYR was skipped if respondents reported first being diagnosed with a heart condition at their current age because it could be logically inferred that they a heart condition in the past year.

Did you have any kind of heart condition or heart disease in the past 12 months?

HRTCONDYR¹ Len : 2 HAD HEART CONDITION PAST 12 MONTHS

	Freq	Pct
1 = Yes	1410	2.47
2 = No.....	1640	2.87
5 = Yes LOGICALLY ASSIGNED from skip pattern	132	0.23
85 = BAD DATA Logically assigned	8	0.01
94 = DON'T KNOW.....	15	0.03
97 = REFUSED	3	0.01
98 = BLANK (NO ANSWER).....	687	1.20
99 = LEGITIMATE SKIP	53251	93.18

How old were you when your diabetes or sugar diabetes was first diagnosed?

DIABETEAG¹ Len : 3 AGE DIABETES 1ST DIAGNOSED

	Freq	Pct
RANGE = 0 - 91.....	3040	5.32
985 = BAD DATA Logically assigned	10	0.02
994 = DON'T KNOW.....	79	0.14
997 = REFUSED	7	0.01
998 = BLANK (NO ANSWER).....	685	1.20
999 = LEGITIMATE SKIP	53325	93.31

How old were you when your chronic bronchitis, emphysema, or chronic obstructive pulmonary disease, also called COPD were first diagnosed?

COPDAGE¹ Len : 3 AGE COPD 1ST DIAGNOSED

	Freq	Pct
RANGE = 0 - 94.....	1343	2.35
985 = BAD DATA Logically assigned	7	0.01
994 = DON'T KNOW.....	57	0.10
997 = REFUSED	8	0.01
998 = BLANK (NO ANSWER).....	688	1.20
999 = LEGITIMATE SKIP	55043	96.32

HEALTH

How old were you when your cirrhosis of the liver was first diagnosed?

CIRROSAGE¹	Len : 3	AGE CIRRHOSIS 1ST DIAGNOSED		
			Freq	Pct
		RANGE = 0 - 77.....	61	0.11
		985 = BAD DATA Logically assigned.....	7	0.01
		994 = DON'T KNOW.....	8	0.01
		997 = REFUSED.....	3	0.01
		998 = BLANK (NO ANSWER).....	688	1.20
		999 = LEGITIMATE SKIP.....	56379	98.66

How old were you when your hepatitis was first diagnosed?

HEPBCAGE¹	Len : 3	AGE HEPATITIS 1ST DIAGNOSED		
			Freq	Pct
		RANGE = 0 - 77.....	361	0.63
		985 = BAD DATA Logically assigned.....	7	0.01
		994 = DON'T KNOW.....	18	0.03
		997 = REFUSED.....	5	0.01
		998 = BLANK (NO ANSWER).....	688	1.20
		999 = LEGITIMATE SKIP.....	56067	98.11

How old were you when your kidney disease was first diagnosed?

KIDNYDSAG¹	Len : 3	AGE KIDNEY DISEASE 1ST DIAGNOSED		
			Freq	Pct
		RANGE = 0 - 92.....	579	1.01
		985 = BAD DATA Logically assigned.....	7	0.01
		994 = DON'T KNOW.....	27	0.05
		997 = REFUSED.....	1	0.00
		998 = BLANK (NO ANSWER).....	688	1.20
		999 = LEGITIMATE SKIP.....	55844	97.72

How old were you when your asthma was first diagnosed?

ASTHMAAGE¹	Len : 3	AGE ASTHMA 1ST DIAGNOSED		
			Freq	Pct
		RANGE = 0 - 86.....	6222	10.89
		985 = BAD DATA Logically assigned.....	7	0.01
		994 = DON'T KNOW.....	476	0.83
		997 = REFUSED.....	14	0.02
		998 = BLANK (NO ANSWER).....	688	1.20
		999 = LEGITIMATE SKIP.....	49739	87.04

Do you still have asthma?

ASTHMANOW¹	Len : 2	STILL HAVE ASTHMA		
			Freq	Pct
		1 = Yes.....	4397	7.69
		2 = No.....	2270	3.97
		85 = BAD DATA Logically assigned.....	7	0.01
		94 = DON'T KNOW.....	45	0.08
		98 = BLANK (NO ANSWER).....	688	1.20
		99 = LEGITIMATE SKIP.....	49739	87.04

How old were you when you found out you had HIV or AIDS?

HIVAIDSAG¹	Len : 3	AGE 1ST FOUND OUT HAD HIV/AIDS		
			Freq	Pct
		RANGE = 0 - 58.....	80	0.14
		985 = BAD DATA Logically assigned.....	7	0.01
		994 = DON'T KNOW.....	3	0.01
		997 = REFUSED.....	1	0.00
		998 = BLANK (NO ANSWER).....	688	1.20
		999 = LEGITIMATE SKIP.....	56367	98.64

HEALTH

Are you currently taking prescription medicine for your high blood pressure?

HIGHBPMED¹	Len : 2	TAKING MEDS FOR HIGH BLOOD PRESSURE		
			Freq	Pct
		1 = Yes	4097	7.17
		2 = No.....	1381	2.42
		85 = BAD DATA Logically assigned	7	0.01
		94 = DON'T KNOW.....	4	0.01
		98 = BLANK (NO ANSWER).....	688	1.20
		99 = LEGITIMATE SKIP	50969	89.19

How old were you when your high blood pressure was first diagnosed?

HIGHBPAGE¹	Len : 3	AGE WHEN HIGH BLOOD PRESSURE 1ST DIAGNOSED		
			Freq	Pct
		RANGE = 0 - 94.....	3926	6.87
		985 = BAD DATA Logically assigned	9	0.02
		994 = DON'T KNOW.....	163	0.29
		997 = REFUSED	4	0.01
		998 = BLANK (NO ANSWER).....	694	1.21
		999 = LEGITIMATE SKIP	52350	91.61

RECODED HEALTH

RECODED HEALTH

NOTE: The variables in this section are recoded variables that were created from one or more of the edited variables from the preceding section.

NOTE: Certain source variables that were used to create recoded variables have valid values that might not have been reported or assigned for the current survey year. However, these values have been included in the general specifications in the codebook on how the recoded variables were created. See additional details about this issue in the Organization of the Data File section of this codebook introduction.

PREG	Len : 1	RC-PREGNANT FEMALES AGED 12-44		
		0 = Otherwise	Freq	Pct
		1 = Pregnant Females Aged 12-44 (PREGNANT=1).....	56355	98.62
			791	1.38

PREG2	Len : 1	RC-PREGNANCY STATUS OF FEMALES AGED 12-44		
		. = Unknown (Otherwise)	Freq	Pct
		1 = Pregnant (PREGNANT=1)	103	0.18
		2 = Not Pregnant (PREGNANT=2).....	791	1.38
		3 = Males/Females Not Aged 12-44 (PREGNANT=89,99).....	22614	39.57
			33638	58.86

TRIMEST	Len : 1	RC-CURRENT TRIMESTER OF PREGNANCY-FEMALES AGED 12-44		
		. = Unknown	Freq	Pct
		1 = 1st 3 Months of Pregnancy	9	0.02
		2 = 2nd 3 Months of Pregnancy	248	0.43
		3 = Last 3 Months of Pregnancy	284	0.50
		4 = Males/Not Pregnant Females (PREG=0)	250	0.44
			56355	98.62

BMI2 was created from the variables WTPOUND2 and HTINCHE2 according to the formula of 703 times WTPOUND2 divided by the square of HTINCHE2. BMI2 was set to a SAS missing value (unknown) if WTPOUND2 had a value of 9985, 9994, 9997, or 9998 or if HTINCHE2 had a value of 985, 994, 997, or 998.

BMI2	Len : 12	RC-BODY MASS INDEX (BMI)		
		RANGE = 9.373333333 - 68.557024793.....	Freq	Pct
		. = Unknown (See comment above).....	54607	95.56
			2539	4.44

ADULT MENTAL HEALTH SERVICE UTILIZATION

ADULT MENTAL HEALTH SERVICE UTILIZATION

The values in this section may be inconsistent with values for variables in other sections of the interview. Items in this section were edited when respondents legitimately skipped out of these items based on prior answers in earlier sections. Otherwise, variables in one section of the interview generally were not edited to make them consistent with variables in another section of the interview. This note applies to variables in this section marked by a¹.

NOTE: This variable incorporates the value from a probe question that was asked when the respondent answered REFUSED to this question.

These next questions are about treatment and counseling for problems with emotions, nerves or mental health. Please do not include treatment for alcohol or drug use.

During the past 12 months, have you stayed overnight or longer in a hospital or other facility to receive treatment or counseling for any problem you were having with your emotions, nerves, or mental health? Please do not include treatment for alcohol or drug use.

AUINPYR¹ Len : 2 STAY OVNT IN HOSP FOR MH TRMT PST 12 MOS

	Freq	Pct
1 = Yes	465	0.81
2 = No.....	42948	75.15
85 = BAD DATA Logically assigned	3	0.01
94 = DON'T KNOW.....	47	0.08
97 = REFUSED	85	0.15
98 = BLANK (NO ANSWER).....	13	0.02
99 = LEGITIMATE SKIP	13585	23.77

Where did you stay overnight or longer to receive mental health treatment or counseling during the past 12 months?

AUINPSYH¹ Len : 2 MH TRMT IN PRIV/PUB PSYCH HOSP PST 12 MOS

	Freq	Pct
1 = Response entered	108	0.19
6 = Response not entered.....	330	0.58
85 = BAD DATA Logically assigned	3	0.01
94 = DON'T KNOW.....	15	0.03
97 = REFUSED	97	0.17
98 = BLANK (NO ANSWER).....	60	0.10
99 = LEGITIMATE SKIP	56533	98.93

AUINPGEN¹ Len : 2 MH TRMT IN PSYCH UNIT OF GEN HOSP PST 12 MOS

	Freq	Pct
1 = Response entered	155	0.27
6 = Response not entered.....	283	0.50
94 = DON'T KNOW.....	15	0.03
97 = REFUSED	97	0.17
98 = BLANK (NO ANSWER).....	63	0.11
99 = LEGITIMATE SKIP	56533	98.93

AUINMEDU¹ Len : 2 MH TRMT IN MED UNIT OF GEN HOSP PST 12 MOS

	Freq	Pct
1 = Response entered	94	0.16
6 = Response not entered.....	344	0.60
94 = DON'T KNOW.....	15	0.03
97 = REFUSED	97	0.17
98 = BLANK (NO ANSWER).....	63	0.11
99 = LEGITIMATE SKIP	56533	98.93

AUINAHSP¹ Len : 2 MH TRMT IN ANOTHER TYPE HOSP PST 12 MOS

	Freq	Pct
1 = Response entered	31	0.05
6 = Response not entered.....	407	0.71
94 = DON'T KNOW.....	15	0.03
97 = REFUSED	97	0.17
98 = BLANK (NO ANSWER).....	63	0.11
99 = LEGITIMATE SKIP	56533	98.93

ADULT MENTAL HEALTH SERVICE UTILIZATION

AUINRESD¹ Len : 2 MH TRMT IN RESID TRMT CENTER PST 12 MOS

	Freq	Pct
1 = Response entered	34	0.06
6 = Response not entered.....	404	0.71
94 = DON'T KNOW.....	15	0.03
97 = REFUSED	97	0.17
98 = BLANK (NO ANSWER).....	63	0.11
99 = LEGITIMATE SKIP	56533	98.93

AUINSFAC¹ Len : 2 MH TRMT IN SOME OTHER FACIL PST 12 MOS

	Freq	Pct
1 = Response entered	60	0.10
6 = Response not entered.....	378	0.66
94 = DON'T KNOW.....	15	0.03
97 = REFUSED	97	0.17
98 = BLANK (NO ANSWER).....	63	0.11
99 = LEGITIMATE SKIP	56533	98.93

During the past 12 months, how many nights did you spend in a private or public psychiatric hospital for mental health care?

AUNMPSY2¹ Len : 3 # NIGHTS IN PRIV/PUB PSYCH HOSP PST 12 MOS

	Freq	Pct
RANGE = 1 - 30.....	98	0.17
31 = 31 or more	6	0.01
985 = BAD DATA Logically assigned	3	0.01
994 = DON'T KNOW.....	4	0.01
997 = REFUSED	97	0.17
998 = BLANK (NO ANSWER).....	75	0.13
999 = LEGITIMATE SKIP	56863	99.50

During the past 12 months, how many nights did you spend in the psychiatric unit of a general hospital for mental health care?

AUNMPGE2¹ Len : 3 # NIGHTS IN PSYCH UNIT OF GEN HOSP PST 12 MOS

	Freq	Pct
RANGE = 1 - 30.....	149	0.26
31 = 31 or more	3	0.01
994 = DON'T KNOW.....	2	0.00
997 = REFUSED	98	0.17
998 = BLANK (NO ANSWER).....	78	0.14
999 = LEGITIMATE SKIP	56816	99.42

During the past 12 months, how many nights did you spend in the medical unit of a general hospital for mental health care?

AUNMMED2¹ Len : 3 # NIGHTS IN MED UNIT OF GEN HOSP PST 12 MOS

	Freq	Pct
RANGE = 1 - 28.....	88	0.15
31 = 31 or more	1	0.00
994 = DON'T KNOW.....	3	0.01
997 = REFUSED	99	0.17
998 = BLANK (NO ANSWER).....	78	0.14
999 = LEGITIMATE SKIP	56877	99.53

During the past 12 months, how many nights did you spend in some other type of hospital for mental health care?

AUNMAHS2¹ Len : 3 # NIGHTS IN ANOTHER TYPE OF HOSP PST 12 MOS

	Freq	Pct
RANGE = 1 - 30.....	28	0.05
994 = DON'T KNOW.....	1	0.00
997 = REFUSED	99	0.17
998 = BLANK (NO ANSWER).....	78	0.14
999 = LEGITIMATE SKIP	56940	99.64

ADULT MENTAL HEALTH SERVICE UTILIZATION

During the past 12 months, how many nights did you spend in a residential treatment center for mental health care?

AUNMRES2¹	Len : 3 # NIGHTS IN RESID TRMT CENTER PST 12 MOS		
		Freq	Pct
	RANGE = 1 - 30.....	22	0.04
	31 = 31 or more.....	11	0.02
	997 = REFUSED.....	98	0.17
	998 = BLANK (NO ANSWER).....	78	0.14
	999 = LEGITIMATE SKIP.....	56937	99.63

During the past 12 months, how many nights did you spend in some other type of facility for mental health care?

AUNMSFA2¹	Len : 3 # NIGHTS IN SOME OTHER FACIL PST 12 MOS		
		Freq	Pct
	RANGE = 1 - 30.....	53	0.09
	31 = 31 or more.....	1	0.00
	994 = DON'T KNOW.....	2	0.00
	997 = REFUSED.....	101	0.18
	998 = BLANK (NO ANSWER).....	78	0.14
	999 = LEGITIMATE SKIP.....	56911	99.59

Who paid or will pay for the inpatient mental health care you received during the past 12 months?

AUPINSLF¹	Len : 2 INPAT MH CARE PYMNT: SELF OR LIVE-IN FAM MBR		
		Freq	Pct
	1 = Response entered.....	99	0.17
	6 = Response not entered.....	343	0.60
	85 = BAD DATA Logically assigned.....	3	0.01
	94 = DON'T KNOW.....	15	0.03
	97 = REFUSED.....	93	0.16
	98 = BLANK (NO ANSWER).....	60	0.10
	99 = LEGITIMATE SKIP.....	56533	98.93

AUPINOFM¹	Len : 2 INPAT MH CARE PYMNT: FAM MBR NOT LIVING W/YOU		
		Freq	Pct
	1 = Response entered.....	23	0.04
	6 = Response not entered.....	419	0.73
	94 = DON'T KNOW.....	15	0.03
	97 = REFUSED.....	93	0.16
	98 = BLANK (NO ANSWER).....	63	0.11
	99 = LEGITIMATE SKIP.....	56533	98.93

AUPINPHI¹	Len : 2 INPAT MH CARE PYMNT: PRIVATE HEALTH INSUR		
		Freq	Pct
	1 = Response entered.....	99	0.17
	6 = Response not entered.....	343	0.60
	94 = DON'T KNOW.....	15	0.03
	97 = REFUSED.....	93	0.16
	98 = BLANK (NO ANSWER).....	63	0.11
	99 = LEGITIMATE SKIP.....	56533	98.93

AUPINMCR¹	Len : 2 INPATIENT MH CARE PAYMENT: MEDICARE		
		Freq	Pct
	1 = Response entered.....	81	0.14
	6 = Response not entered.....	361	0.63
	94 = DON'T KNOW.....	15	0.03
	97 = REFUSED.....	93	0.16
	98 = BLANK (NO ANSWER).....	63	0.11
	99 = LEGITIMATE SKIP.....	56533	98.93

ADULT MENTAL HEALTH SERVICE UTILIZATION

AUPINMCD¹	Len : 2 INPATIENT MH CARE PAYMENT: MEDICAID		
		Freq	Pct
	1 = Response entered	115	0.20
	6 = Response not entered.....	327	0.57
	94 = DON'T KNOW.....	15	0.03
	97 = REFUSED	93	0.16
	98 = BLANK (NO ANSWER).....	63	0.11
	99 = LEGITIMATE SKIP	56533	98.93
AUPINREH¹	Len : 2 INPAT MH CARE PYMNT: REHABILITATION PROG		
		Freq	Pct
	1 = Response entered	6	0.01
	6 = Response not entered.....	436	0.76
	94 = DON'T KNOW.....	15	0.03
	97 = REFUSED	93	0.16
	98 = BLANK (NO ANSWER).....	63	0.11
	99 = LEGITIMATE SKIP	56533	98.93
AUPINEMP¹	Len : 2 INPATIENT MH CARE PAYMENT: EMPLOYER		
		Freq	Pct
	1 = Response entered	6	0.01
	6 = Response not entered.....	436	0.76
	94 = DON'T KNOW.....	15	0.03
	97 = REFUSED	93	0.16
	98 = BLANK (NO ANSWER).....	63	0.11
	99 = LEGITIMATE SKIP	56533	98.93
AUPINMIL¹	Len : 2 INPATIENT MH CARE PAYMENT: MILITARY SOURCE		
		Freq	Pct
	1 = Response entered	20	0.03
	6 = Response not entered.....	422	0.74
	94 = DON'T KNOW.....	15	0.03
	97 = REFUSED	93	0.16
	98 = BLANK (NO ANSWER).....	63	0.11
	99 = LEGITIMATE SKIP	56533	98.93
AUPINPUB¹	Len : 2 INPAT MH CARE PYMNT: OTHER PUBLIC SOURCE		
		Freq	Pct
	1 = Response entered	12	0.02
	6 = Response not entered.....	430	0.75
	94 = DON'T KNOW.....	15	0.03
	97 = REFUSED	93	0.16
	98 = BLANK (NO ANSWER).....	63	0.11
	99 = LEGITIMATE SKIP	56533	98.93
AUPINPRV¹	Len : 2 INPAT MH CARE PYMNT: OTHER PRIVATE SOURCE		
		Freq	Pct
	1 = Response entered	3	0.01
	6 = Response not entered.....	439	0.77
	94 = DON'T KNOW.....	15	0.03
	97 = REFUSED	93	0.16
	98 = BLANK (NO ANSWER).....	63	0.11
	99 = LEGITIMATE SKIP	56533	98.93
AUPINFRE¹	Len : 2 INPATIENT MENTAL HEALTH CARE WAS FREE		
		Freq	Pct
	1 = Response entered	43	0.08
	6 = Response not entered.....	399	0.70
	94 = DON'T KNOW.....	15	0.03
	97 = REFUSED	93	0.16
	98 = BLANK (NO ANSWER).....	63	0.11
	99 = LEGITIMATE SKIP	56533	98.93

ADULT MENTAL HEALTH SERVICE UTILIZATION

How much did you or your family pay for the inpatient mental health care you received during the past 12 months? Do not count any money that has been or will be reimbursed by insurance or any other source.

AUPINFM2¹ Len : 2 AMT YOU/FAMILY PAID FOR INPAT MH CARE

	Freq	Pct
1 = Less than \$100	23	0.04
2 = \$100 to \$200	12	0.02
3 = \$201 to \$500	4	0.01
4 = \$501 to \$900	15	0.03
5 = \$901 to \$1,500	12	0.02
6 = \$1,501 to \$2,000	10	0.02
7 = \$2,001 to \$5,000	11	0.02
8 = More than \$5,000	19	0.03
85 = BAD DATA Logically assigned	3	0.01
94 = DON'T KNOW	10	0.02
97 = REFUSED	94	0.16
98 = BLANK (NO ANSWER)	77	0.13
99 = LEGITIMATE SKIP	56856	99.49

NOTE: This variable incorporates the value from a probe question that was asked when the respondent answered REFUSED to this question.

The list below includes some of the places where people can get outpatient treatment or counseling for problems with their emotions, nerves, or mental health.

During the past 12 months, did you receive any outpatient treatment or counseling for any problem you were having with your emotions, nerves, or mental health at any of the places listed below? Please do not include treatment for alcohol or drug use.

- An outpatient mental health clinic or center
- The office of a private therapist, psychologist, psychiatrist, social worker, or counselor that was not part of a clinic
- A doctor's office that was not part of a clinic
- An outpatient medical clinic
- A partial day hospital or day treatment program
- Some other place

AUOPTYR¹ Len : 2 RCVD OUTPATIENT MH TRMT PST 12 MOS

	Freq	Pct
1 = Yes	3314	5.80
2 = No	40044	70.07
3 = Yes LOGICALLY ASSIGNED (from AUALOTS2)	3	0.01
85 = BAD DATA Logically assigned	3	0.01
94 = DON'T KNOW	85	0.15
97 = REFUSED	98	0.17
98 = BLANK (NO ANSWER)	14	0.02
99 = LEGITIMATE SKIP	13585	23.77

Where did you receive outpatient mental health treatment or counseling during the past 12 months?

AUOPMENT¹ Len : 2 MH TRMT IN OUTPATIENT MH CNTR PST 12 MOS

	Freq	Pct
1 = Response entered	903	1.58
3 = Response entered LOGICALLY ASSIGNED	3	0.01
5 = Response entered LOG ASSN	2	0.00
6 = Response not entered	2388	4.18
85 = BAD DATA Logically assigned	4	0.01
94 = DON'T KNOW	13	0.02
97 = REFUSED	103	0.18
98 = BLANK (NO ANSWER)	101	0.18
99 = LEGITIMATE SKIP	53629	93.85

AUOPTHER¹ Len : 2 MH TRMT IN PRIV THERAPIST'S OFC PST 12 MOS

	Freq	Pct
1 = Response entered	1890	3.31
3 = Response entered LOGICALLY ASSIGNED	1	0.00
6 = Response not entered	1404	2.46
85 = BAD DATA Logically assigned	1	0.00
94 = DON'T KNOW	13	0.02
97 = REFUSED	103	0.18
98 = BLANK (NO ANSWER)	105	0.18
99 = LEGITIMATE SKIP	53629	93.85

ADULT MENTAL HEALTH SERVICE UTILIZATION

AUOPDOC¹	Len : 2 MH TRMT IN NON-CLINIC DR.'S OFC PST 12 MOS		
		Freq	Pct
	1 = Response entered	492	0.86
	6 = Response not entered.....	2803	4.90
	85 = BAD DATA Logically assigned.....	1	0.00
	94 = DON'T KNOW.....	13	0.02
	97 = REFUSED	103	0.18
	98 = BLANK (NO ANSWER).....	105	0.18
	99 = LEGITIMATE SKIP	53629	93.85
AUOPCLNC¹	Len : 2 MH TRMT IN OUTPAT MED CLINIC PST 12 MOS		
		Freq	Pct
	1 = Response entered	203	0.36
	3 = Response entered LOGICALLY ASSIGNED.....	2	0.00
	5 = Response entered LOG ASSN (from AUALOTS2).....	2	0.00
	6 = Response not entered.....	3090	5.41
	85 = BAD DATA Logically assigned.....	1	0.00
	94 = DON'T KNOW.....	13	0.02
	97 = REFUSED	103	0.18
	98 = BLANK (NO ANSWER).....	103	0.18
	99 = LEGITIMATE SKIP	53629	93.85
AUOPDTMT¹	Len : 2 MH TRMT IN DAY TREATMENT PGM PST 12 MOS		
		Freq	Pct
	1 = Response entered	70	0.12
	6 = Response not entered.....	3225	5.64
	85 = BAD DATA Logically assigned.....	1	0.00
	94 = DON'T KNOW.....	13	0.02
	97 = REFUSED	103	0.18
	98 = BLANK (NO ANSWER).....	105	0.18
	99 = LEGITIMATE SKIP	53629	93.85
AUOPOTOP¹	Len : 2 MH TRMT IN OTHER OUTPAT PLACE PST 12 MOS		
		Freq	Pct
	1 = Response entered	210	0.37
	6 = Response not entered.....	3086	5.40
	94 = DON'T KNOW.....	13	0.02
	97 = REFUSED	103	0.18
	98 = BLANK (NO ANSWER).....	105	0.18
	99 = LEGITIMATE SKIP	53629	93.85
AUOPYRS2¹	Len : 2 OTH FACIL RCVD OUTPAT MH TRMT PAST 12 MOS		
		Freq	Pct
	1 = An outpatient mental health clinic or center.....	3	0.01
	2 = Non-clinic therapist/psychologist/counselor.....	1	0.00
	4 = An outpatient medical clinic.....	2	0.00
	6 = Some other place.....	17	0.03
	7 = Friend(s)/parent of friend	1	0.00
	8 = Family member(s)/home	14	0.02
	9 = School or university setting/clinic/center.....	37	0.06
	10 = Spiritual or religious advisor.....	11	0.02
	11 = Support group/self-help group.....	7	0.01
	13 = Therapist/psychologist/counselor; locale unspcifd.....	8	0.01
	14 = A doctor's office; location unspecified.....	14	0.02
	15 = Work/parents' work/EAP/job trainng/career counslng.....	5	0.01
	16 = Victims assist (inc dom viol shelter/rape crisis).....	5	0.01
	18 = Military facility/VA.....	23	0.04
	20 = Indian Health Service/BIA	3	0.01
	26 = Court-mandated drug program/class.....	3	0.01
	56 = Phone/online counseling, hotline/crisis unspcfd	4	0.01
	58 = Faith-based formal program/facility	3	0.01
	60 = Mental health assistance/help,type unspecified.....	1	0.00
	70 = Name of facility/program or description given.....	30	0.05
	85 = BAD DATA Logically assigned	5	0.01
	94 = DON'T KNOW.....	4	0.01
	97 = REFUSED	112	0.20
	98 = BLANK (NO ANSWER).....	118	0.21
	99 = LEGITIMATE SKIP	56715	99.25

ADULT MENTAL HEALTH SERVICE UTILIZATION

During the past 12 months, how many visits did you make to an outpatient mental health clinic or center for mental health care?

AUNMMEN2¹	Len : 3 # VISITS TO OUTPATIENT MH CNTR PST 12 MOS		
	RANGE = 1 - 30.....	Freq	Pct
	31 = 31 or more.....	819	1.43
	985 = BAD DATA Logically assigned.....	62	0.11
	994 = DON'T KNOW.....	4	0.01
	997 = REFUSED.....	21	0.04
	998 = BLANK (NO ANSWER).....	107	0.19
	999 = LEGITIMATE SKIP.....	116	0.20
		56017	98.02

During the past 12 months, how many outpatient visits did you make to a private therapist, psychologist, psychiatrist, social worker, or counselor for mental health care?

AUNMTHE2¹	Len : 3 # VISITS TO PRIV THERAPIST'S OFC PST 12 MOS		
	RANGE = 1 - 30.....	Freq	Pct
	31 = 31 or more.....	1693	2.96
	985 = BAD DATA Logically assigned.....	165	0.29
	994 = DON'T KNOW.....	1	0.00
	997 = REFUSED.....	28	0.05
	998 = BLANK (NO ANSWER).....	108	0.19
	999 = LEGITIMATE SKIP.....	118	0.21
		55033	96.30

During the past 12 months, how many outpatient visits did you make to a doctor's office for mental health care?

AUNMDOC2¹	Len : 3 # VISITS TO NON-CLINIC DR.'S OFC PST 12 MOS		
	RANGE = 1 - 30.....	Freq	Pct
	31 = 31 or more.....	479	0.84
	985 = BAD DATA Logically assigned.....	7	0.01
	994 = DON'T KNOW.....	1	0.00
	997 = REFUSED.....	6	0.01
	998 = BLANK (NO ANSWER).....	103	0.18
	999 = LEGITIMATE SKIP.....	118	0.21
		56432	98.75

During the past 12 months, how many outpatient visits did you make to an outpatient medical clinic for mental health care?

AUNMCLN2¹	Len : 3 # VISITS TO OUTPAT MED CLINIC PST 12 MOS		
	RANGE = 1 - 30.....	Freq	Pct
	31 = 31 or more.....	191	0.33
	985 = BAD DATA Logically assigned.....	11	0.02
	994 = DON'T KNOW.....	1	0.00
	997 = REFUSED.....	2	0.00
	998 = BLANK (NO ANSWER).....	104	0.18
	999 = LEGITIMATE SKIP.....	118	0.21
		56719	99.25

During the past 12 months, how many outpatient visits did you make to a partial day hospital or day treatment program for mental health care?

AUNMDTM2¹	Len : 3 # VISITS TO DAY TREATMENT PGM PST 12 MOS		
	RANGE = 1 - 30.....	Freq	Pct
	31 = 31 or more.....	58	0.10
	985 = BAD DATA Logically assigned.....	9	0.02
	994 = DON'T KNOW.....	1	0.00
	997 = REFUSED.....	2	0.00
	998 = BLANK (NO ANSWER).....	104	0.18
	999 = LEGITIMATE SKIP.....	118	0.21
		56854	99.49

ADULT MENTAL HEALTH SERVICE UTILIZATION

During the past 12 months, how many outpatient visits did you make to some other type of facility for mental health care?

AUNMOTO2¹	Len : 3 # VISIT OTPT SOME OTHER FACILITY PST 12 MOS		
	RANGE = 1 - 30.....	Freq	Pct
	31 = 31 or more.....	180	0.31
	994 = DON'T KNOW.....	12	0.02
	997 = REFUSED.....	13	0.02
	998 = BLANK (NO ANSWER).....	108	0.19
	999 = LEGITIMATE SKIP.....	118	0.21
		56715	99.25

Who paid or will pay for the outpatient mental health care you received during the past 12 months?

AUPOPSLF¹	Len : 2 OUPAT MH CARE PYMNT: SELF OR LIVE-IN FAM MBR		
	1 = Response entered.....	Freq	Pct
	6 = Response not entered.....	1145	2.00
	85 = BAD DATA Logically assigned.....	2123	3.72
	94 = DON'T KNOW.....	3	0.01
	97 = REFUSED.....	34	0.06
	98 = BLANK (NO ANSWER).....	109	0.19
	99 = LEGITIMATE SKIP.....	103	0.18
		53629	93.85

AUPOPOFM¹	Len : 2 OUPAT MH CARE PYMNT: FAM MBR NOT LIVING W/YOU		
	1 = Response entered.....	Freq	Pct
	6 = Response not entered.....	112	0.20
	94 = DON'T KNOW.....	3156	5.52
	97 = REFUSED.....	34	0.06
	98 = BLANK (NO ANSWER).....	109	0.19
	99 = LEGITIMATE SKIP.....	106	0.19
		53629	93.85

AUPOPPHI¹	Len : 2 OUPAT MH CARE PYMNT: PRIVATE HEALTH INSUR		
	1 = Response entered.....	Freq	Pct
	6 = Response not entered.....	1223	2.14
	94 = DON'T KNOW.....	2045	3.58
	97 = REFUSED.....	34	0.06
	98 = BLANK (NO ANSWER).....	109	0.19
	99 = LEGITIMATE SKIP.....	106	0.19
		53629	93.85

AUPOPMCR¹	Len : 2 OUTPATIENT MH CARE PAYMENT: MEDICARE		
	1 = Response entered.....	Freq	Pct
	6 = Response not entered.....	400	0.70
	94 = DON'T KNOW.....	2868	5.02
	97 = REFUSED.....	34	0.06
	98 = BLANK (NO ANSWER).....	109	0.19
	99 = LEGITIMATE SKIP.....	106	0.19
		53629	93.85

AUPOPMCD¹	Len : 2 OUTPATIENT MH CARE PAYMENT: MEDICAID		
	1 = Response entered.....	Freq	Pct
	6 = Response not entered.....	503	0.88
	94 = DON'T KNOW.....	2765	4.84
	97 = REFUSED.....	34	0.06
	98 = BLANK (NO ANSWER).....	109	0.19
	99 = LEGITIMATE SKIP.....	106	0.19
		53629	93.85

AUPOPREH¹	Len : 2 OUPAT MH CARE PYMNT: REHABILITATION PROG		
	1 = Response entered.....	Freq	Pct
	6 = Response not entered.....	7	0.01
	94 = DON'T KNOW.....	3261	5.71
	97 = REFUSED.....	34	0.06
	98 = BLANK (NO ANSWER).....	109	0.19
	99 = LEGITIMATE SKIP.....	106	0.19
		53629	93.85

ADULT MENTAL HEALTH SERVICE UTILIZATION

AUPOPEMP¹	Len : 2 OUTPATIENT MH CARE PAYMENT: EMPLOYER		
		Freq	Pct
	1 = Response entered	200	0.35
	6 = Response not entered.....	3068	5.37
	94 = DON'T KNOW.....	34	0.06
	97 = REFUSED	109	0.19
	98 = BLANK (NO ANSWER).....	106	0.19
	99 = LEGITIMATE SKIP	53629	93.85
AUPOPML¹	Len : 2 OUTPATIENT MH CARE PAYMENT: MILITARY SOURCE		
		Freq	Pct
	1 = Response entered	152	0.27
	6 = Response not entered.....	3116	5.45
	94 = DON'T KNOW.....	34	0.06
	97 = REFUSED	109	0.19
	98 = BLANK (NO ANSWER).....	106	0.19
	99 = LEGITIMATE SKIP	53629	93.85
AUPOPPUB¹	Len : 2 OUPAT MH CARE PYMNT: OTHER PUBLIC SOURCE		
		Freq	Pct
	1 = Response entered	90	0.16
	6 = Response not entered.....	3178	5.56
	94 = DON'T KNOW.....	34	0.06
	97 = REFUSED	109	0.19
	98 = BLANK (NO ANSWER).....	106	0.19
	99 = LEGITIMATE SKIP	53629	93.85
AUPOPPRV¹	Len : 2 OUPAT MH CARE PYMNT: OTHER PRIVATE SOURCE		
		Freq	Pct
	1 = Response entered	32	0.06
	6 = Response not entered.....	3236	5.66
	94 = DON'T KNOW.....	34	0.06
	97 = REFUSED	109	0.19
	98 = BLANK (NO ANSWER).....	106	0.19
	99 = LEGITIMATE SKIP	53629	93.85
AUPOPFRE¹	Len : 2 OUTPATIENT MENTAL HEALTH CARE WAS FREE		
		Freq	Pct
	1 = Response entered	264	0.46
	6 = Response not entered.....	3004	5.26
	94 = DON'T KNOW.....	34	0.06
	97 = REFUSED	109	0.19
	98 = BLANK (NO ANSWER).....	106	0.19
	99 = LEGITIMATE SKIP	53629	93.85

Who paid or will pay most of the cost for the outpatient mental health care you received during the past 12 months?

AUPOPMS¹	Len : 2 PAYMENT FOR MOST OF OUTPATIENT MH CARE		
		Freq	Pct
	1 = Self or a family member living with you	157	0.27
	2 = A family member who does not live with you.....	16	0.03
	3 = Private health insurance	364	0.64
	4 = Medicare.....	105	0.18
	5 = Medicaid	60	0.10
	6 = Rehabilitation program.....	2	0.00
	7 = Employer	30	0.05
	8 = VA or other military program	11	0.02
	9 = Other public source.....	12	0.02
	10 = Other private source	4	0.01
	11 = No one paid because the treatment was free	4	0.01
	97 = REFUSED	109	0.19
	98 = BLANK (NO ANSWER).....	140	0.24
	99 = LEGITIMATE SKIP	56132	98.23

ADULT MENTAL HEALTH SERVICE UTILIZATION

How much did you or your family pay for the outpatient mental health care you received during the past 12 months? Do not count any money that has been or will be reimbursed by insurance or any other source.

AUPOPAMT¹ Len : 2 AMT YOU/FAMILY PAID FOR OUPAT MH CARE

	Freq	Pct
1 = Less than \$100	311	0.54
2 = \$100 to \$200	237	0.41
3 = \$201 to \$500	227	0.40
4 = \$501 to \$900	151	0.26
5 = \$901 to \$1,500	80	0.14
6 = \$1,501 to \$2,000	45	0.08
7 = \$2,001 to \$5,000	67	0.12
8 = More than \$5,000	37	0.06
85 = BAD DATA Logically assigned	3	0.01
94 = DON'T KNOW	56	0.10
97 = REFUSED	114	0.20
98 = BLANK (NO ANSWER)	140	0.24
99 = LEGITIMATE SKIP	55678	97.43

NOTE: This variable incorporates the value from a probe question that was asked when the respondent answered REFUSED to this question.

During the past 12 months, did you take any prescription medication that was prescribed for you to treat a mental or emotional condition?

AURXYR¹ Len : 2 TOOK ANY PRESCRIP MED FOR MH COND PAST 12 MOS

	Freq	Pct
1 = Yes	5180	9.06
2 = No	38206	66.86
3 = Yes Logically assigned	3	0.01
85 = BAD DATA Logically assigned	3	0.01
94 = DON'T KNOW	64	0.11
97 = REFUSED	90	0.16
98 = BLANK (NO ANSWER)	15	0.03
99 = LEGITIMATE SKIP	13585	23.77

During the past 12 months, was there any time when you needed mental health treatment or counseling for yourself but didn't get it?

AUUNMTYR¹ Len : 2 NEEDED MH TRMT BUT DIDN'T GET IT PAST 12 MOS

	Freq	Pct
1 = Yes	2718	4.76
2 = No	40655	71.14
85 = BAD DATA Logically assigned	3	0.01
94 = DON'T KNOW	75	0.13
97 = REFUSED	95	0.17
98 = BLANK (NO ANSWER)	15	0.03
99 = LEGITIMATE SKIP	13585	23.77

Which of these statements explains why you did not get the mental health treatment or counseling you needed?

AUUNTCOST¹ Len : 2 NO MH TMT COULDN'T AFFORD COST

	Freq	Pct
1 = Response entered	1060	1.85
3 = Response entered LOGICALLY ASSIGNED	2	0.00
6 = Response not entered	1632	2.86
85 = BAD DATA Logically assigned	3	0.01
94 = DON'T KNOW	12	0.02
97 = REFUSED	106	0.19
98 = BLANK (NO ANSWER)	91	0.16
99 = LEGITIMATE SKIP	54240	94.91

ADULT MENTAL HEALTH SERVICE UTILIZATION

AUUNNBR¹	Len : 2 NO MH TMT CONCERN ABOUT OPIN OF NEIGHBRS		
		Freq	Pct
	1 = Response entered	310	0.54
	3 = Response entered LOGICALLY ASSIGNED.....	4	0.01
	6 = Response not entered.....	2380	4.16
	94 = DON'T KNOW.....	12	0.02
	97 = REFUSED	106	0.19
	98 = BLANK (NO ANSWER).....	94	0.16
	99 = LEGITIMATE SKIP	54240	94.91
AUUNJOB¹	Len : 2 NO MH TMT CONCERN ABOUT EFFECT ON JOB		
		Freq	Pct
	1 = Response entered	229	0.40
	3 = Response entered LOGICALLY ASSIGNED.....	3	0.01
	6 = Response not entered.....	2462	4.31
	94 = DON'T KNOW.....	12	0.02
	97 = REFUSED	106	0.19
	98 = BLANK (NO ANSWER).....	94	0.16
	99 = LEGITIMATE SKIP	54240	94.91
AUUNNCOV¹	Len : 2 NO MH TMT HEALTH INSUR DIDN'T COVER		
		Freq	Pct
	1 = Response entered	181	0.32
	3 = Response entered LOGICALLY ASSIGNED.....	1	0.00
	6 = Response not entered.....	2512	4.40
	94 = DON'T KNOW.....	12	0.02
	97 = REFUSED	106	0.19
	98 = BLANK (NO ANSWER).....	94	0.16
	99 = LEGITIMATE SKIP	54240	94.91
AUUNENUF¹	Len : 2 NO MH TMT NOT ENUF HEALTH INSUR COVERAGE		
		Freq	Pct
	1 = Response entered	288	0.50
	6 = Response not entered.....	2406	4.21
	94 = DON'T KNOW.....	12	0.02
	97 = REFUSED	106	0.19
	98 = BLANK (NO ANSWER).....	94	0.16
	99 = LEGITIMATE SKIP	54240	94.91
AUUNWHER¹	Len : 2 NO MH TMT DIDN'T KNOW WHERE TO GO FOR SVC		
		Freq	Pct
	1 = Response entered	628	1.10
	3 = Response entered LOGICALLY ASSIGNED.....	7	0.01
	6 = Response not entered.....	2059	3.60
	94 = DON'T KNOW.....	12	0.02
	97 = REFUSED	106	0.19
	98 = BLANK (NO ANSWER).....	94	0.16
	99 = LEGITIMATE SKIP	54240	94.91
AUUNCFID¹	Len : 2 NO MH TMT CONCERN ABOUT CONFIDENTIALITY		
		Freq	Pct
	1 = Response entered	281	0.49
	3 = Response entered LOGICALLY ASSIGNED.....	1	0.00
	6 = Response not entered.....	2412	4.22
	94 = DON'T KNOW.....	12	0.02
	97 = REFUSED	106	0.19
	98 = BLANK (NO ANSWER).....	94	0.16
	99 = LEGITIMATE SKIP	54240	94.91

ADULT MENTAL HEALTH SERVICE UTILIZATION

AUUNCMIT¹	Len : 2 NO MH TMT MIGHT BE COMMITTED/TAKE MEDS		
		Freq	Pct
	1 = Response entered	356	0.62
	3 = Response entered LOGICALLY ASSIGNED.....	10	0.02
	6 = Response not entered.....	2328	4.07
	94 = DON'T KNOW.....	12	0.02
	97 = REFUSED	106	0.19
	98 = BLANK (NO ANSWER).....	94	0.16
	99 = LEGITIMATE SKIP	54240	94.91

Which of these statements explain why you did not get the mental health treatment or counseling you needed?

AUUNNOND¹	Len : 2 NO MH TMT DON'T THINK NEEDED AT THAT TIME		
		Freq	Pct
	1 = Response entered	283	0.50
	3 = Response entered LOGICALLY ASSIGNED.....	18	0.03
	6 = Response not entered.....	2392	4.19
	94 = DON'T KNOW.....	12	0.02
	97 = REFUSED	108	0.19
	98 = BLANK (NO ANSWER).....	93	0.16
	99 = LEGITIMATE SKIP	54240	94.91

AUUNHNDL¹	Len : 2 NO MH TMT THOUGHT COULD HANDLE WITHOUT TMT		
		Freq	Pct
	1 = Response entered	761	1.33
	3 = Response entered LOGICALLY ASSIGNED.....	2	0.00
	6 = Response not entered.....	1930	3.38
	94 = DON'T KNOW.....	12	0.02
	97 = REFUSED	108	0.19
	98 = BLANK (NO ANSWER).....	93	0.16
	99 = LEGITIMATE SKIP	54240	94.91

AUUNNHLP¹	Len : 2 NO MH TMT DIDN'T THINK TMT WOULD HELP		
		Freq	Pct
	1 = Response entered	335	0.59
	3 = Response entered LOGICALLY ASSIGNED.....	3	0.01
	6 = Response not entered.....	2355	4.12
	94 = DON'T KNOW.....	12	0.02
	97 = REFUSED	108	0.19
	98 = BLANK (NO ANSWER).....	93	0.16
	99 = LEGITIMATE SKIP	54240	94.91

AUUNBUSY¹	Len : 2 NO MH TMT DIDN'T HAVE TIME		
		Freq	Pct
	1 = Response entered	533	0.93
	3 = Response entered LOGICALLY ASSIGNED.....	16	0.03
	6 = Response not entered.....	2144	3.75
	94 = DON'T KNOW.....	12	0.02
	97 = REFUSED	108	0.19
	98 = BLANK (NO ANSWER).....	93	0.16
	99 = LEGITIMATE SKIP	54240	94.91

AUUNFOUT¹	Len : 2 NO MH TMT DIDN'T WANT OTHERS TO FIND OUT		
		Freq	Pct
	1 = Response entered	223	0.39
	3 = Response entered LOGICALLY ASSIGNED.....	5	0.01
	6 = Response not entered.....	2465	4.31
	94 = DON'T KNOW.....	12	0.02
	97 = REFUSED	108	0.19
	98 = BLANK (NO ANSWER).....	93	0.16
	99 = LEGITIMATE SKIP	54240	94.91

ADULT MENTAL HEALTH SERVICE UTILIZATION

AUUNNTSP¹

Len : 2 NO MH TMT HAD NO TRANSPORTATION OR TMT TOO FAR

	Freq	Pct
1 = Response entered	150	0.26
3 = Response entered LOGICALLY ASSIGNED	2	0.00
6 = Response not entered.....	2541	4.45
94 = DON'T KNOW.....	12	0.02
97 = REFUSED	108	0.19
98 = BLANK (NO ANSWER).....	93	0.16
99 = LEGITIMATE SKIP	54240	94.91

AUUNSOR¹

Len : 2 NO MH TMT FOR SOME OTHER REASON

	Freq	Pct
1 = Response entered	448	0.78
6 = Response not entered.....	2247	3.93
94 = DON'T KNOW.....	12	0.02
97 = REFUSED	106	0.19
98 = BLANK (NO ANSWER).....	93	0.16
99 = LEGITIMATE SKIP	54240	94.91

AUUNRIM2¹

Len : 2 MOST IMPORTNT OTH REAS DIDNT GET MH TMT PST 12 MO

	Freq	Pct
1 = You couldn't afford the cost.....	25	0.04
2 = Concerned neighbors/community have neg opinion.....	4	0.01
3 = Concerned might have a neg effect on your job.....	6	0.01
4 = Your health ins doesnt cover any mental hith tmt.....	1	0.00
6 = You did not know where to go to get services.....	13	0.02
7 = Concerned info might not be kept confidential.....	4	0.01
8 = Concerned might be committed/take medicine.....	14	0.02
9 = You didn't think you needed treatment at the time.....	25	0.04
10 = You thought could handle problem w/o treatment.....	8	0.01
11 = You didn't think treatment would help.....	7	0.01
12 = Didn't have time (b/c of job, childcare, other).....	25	0.04
13 = Didn't want others to find out you needed treatmnt.....	14	0.02
14 = No transportation/too far away/hrs inconvenient.....	3	0.01
15 = Some other reason or reasons.....	12	0.02
16 = Afraid too painful/unpleasant/afraid of diagnosis.....	8	0.01
17 = Others dissuaded/didn't want you to/unsupportive.....	12	0.02
18 = You do not have any health insurance coverage.....	13	0.02
19 = Ashamed, embarrassed, afraid, or sign of weakness.....	21	0.04
21 = You did not want to; reason unspecified.....	5	0.01
22 = Unmotivated/depressed/confused/angry/unworthy.....	19	0.03
23 = Services unavailable in your area/services limited.....	7	0.01
24 = Didn't want to talk about your problems w/anyone.....	8	0.01
25 = Didn't like how treated/don't like Dr(s)/hospitals.....	16	0.03
26 = Attempted to get trmt,unsuccessful in finding help.....	23	0.04
27 = Concerned how the court system would treat you.....	6	0.01
28 = No program/counselor competent/comfortable with.....	23	0.04
29 = Just never went/made appointment/arrangements.....	3	0.01
31 = Work on problems through religion/spirituality.....	3	0.01
32 = Too much red tape/hassle to get services.....	5	0.01
33 = There were no openings/long waiting list/delays.....	33	0.06
34 = You had other problems/issues to deal with.....	11	0.02
35 = Other(s) need treatment/counseling; wouldn't go.....	3	0.01
38 = Too afraid to leave the house.....	3	0.01
40 = Unready to seek help/deal w/issues;othrwise unspfd.....	8	0.01
44 = Services desired unavailable/currently ineligible.....	5	0.01
70 = You did/had appt for mental health trmt/counseling.....	5	0.01
71 = Mental hlth condition reportd; depression unspcfd.....	1	0.00
85 = BAD DATA Logically assigned.....	9	0.02
94 = DON'T KNOW.....	18	0.03
97 = REFUSED	121	0.21
98 = BLANK (NO ANSWER).....	109	0.19
99 = LEGITIMATE SKIP	56487	98.85

ADULT MENTAL HEALTH SERVICE UTILIZATION

Earlier, we asked whether you have received prescription medicines, inpatient treatment or outpatient treatment for your emotions, nerves or mental health. The list below contains possible sources of treatment, counseling or support that were not mentioned before.

- Acupuncturist or acupressurist
- Chiropractor
- Herbalist
- In-person support group or self-help group
- Internet support group or chat room
- Spiritual or religious advisor, such as a pastor, priest, rabbi
- Telephone hotline
- Massage therapist

Did you receive treatment, counseling or support from any other sources such as these during the past 12 months?

AUALTYR¹ Len : 2 RCVD ALTERNATIVE MENT HLTH TRMT PAST 12 MOS

	Freq	Pct
1 = Yes	4067	7.12
2 = No.....	39260	68.70
3 = Yes LOGICALLY ASSIGNED (from AUOPYRS2).....	7	0.01
85 = BAD DATA Logically assigned.....	3	0.01
94 = DON'T KNOW.....	90	0.16
97 = REFUSED	119	0.21
98 = BLANK (NO ANSWER).....	15	0.03
99 = LEGITIMATE SKIP	13585	23.77

From what source did you receive other treatment, counseling or support for problems with your emotions, nerves or mental health in the past 12 months?

AUALACUP¹ Len : 2 RCVD ALT MH TMT FROM ACUPUNCTURIST PST 12 MOS

	Freq	Pct
1 = Response entered	445	0.78
6 = Response not entered.....	3590	6.28
85 = BAD DATA Logically assigned	3	0.01
94 = DON'T KNOW.....	17	0.03
97 = REFUSED	134	0.23
98 = BLANK (NO ANSWER).....	112	0.20
99 = LEGITIMATE SKIP	52845	92.47

AUALCHIR¹ Len : 2 RCVD ALT MH TMT FROM CHIROPRACTOR PST 12 MOS

	Freq	Pct
1 = Response entered	1688	2.95
3 = Response entered LOGICALLY ASSIGNED.....	1	0.00
6 = Response not entered.....	2346	4.11
94 = DON'T KNOW.....	17	0.03
97 = REFUSED	134	0.23
98 = BLANK (NO ANSWER).....	115	0.20
99 = LEGITIMATE SKIP	52845	92.47

AUALHERB¹ Len : 2 RCVD ALT MH TMT FROM HERBALIST PAST 12 MONTHS

	Freq	Pct
1 = Response entered	198	0.35
6 = Response not entered.....	3837	6.71
94 = DON'T KNOW.....	17	0.03
97 = REFUSED	134	0.23
98 = BLANK (NO ANSWER).....	115	0.20
99 = LEGITIMATE SKIP	52845	92.47

AUALSGRP¹ Len : 2 RCVD ALT MH TMT FR IN-PERS SUPPORT GRP PST 12 MOS

	Freq	Pct
1 = Response entered	486	0.85
3 = Response entered LOGICALLY ASSIGNED.....	2	0.00
5 = Response entered LOG ASSN (from AUOPYRS2).....	3	0.01
6 = Response not entered.....	3546	6.21
94 = DON'T KNOW.....	17	0.03
97 = REFUSED	134	0.23
98 = BLANK (NO ANSWER).....	113	0.20
99 = LEGITIMATE SKIP	52845	92.47

ADULT MENTAL HEALTH SERVICE UTILIZATION

AUALINET¹	Len : 2 RCVD ALT MH TMT FROM INTERNET GROUP PST 12 MOS		
		Freq	Pct
	1 = Response entered	235	0.41
	6 = Response not entered.....	3800	6.65
	94 = DON'T KNOW.....	17	0.03
	97 = REFUSED	134	0.23
	98 = BLANK (NO ANSWER).....	115	0.20
	99 = LEGITIMATE SKIP	52845	92.47
AUALRELG¹	Len : 2 RCVD ALT MH TMT FROM RELIGIOUS ADVISOR PST 12 MOS		
		Freq	Pct
	1 = Response entered	979	1.71
	3 = Response entered LOGICALLY ASSIGNED.....	1	0.00
	5 = Response entered LOG ASSN (from AUOPYRS2).....	5	0.01
	6 = Response not entered.....	3055	5.35
	94 = DON'T KNOW.....	17	0.03
	97 = REFUSED	134	0.23
	98 = BLANK (NO ANSWER).....	110	0.19
	99 = LEGITIMATE SKIP	52845	92.47
AUALHLIN¹	Len : 2 RCVD ALT MH TMT FROM PHONE HOTLINE PST 12 MOS		
		Freq	Pct
	1 = Response entered	89	0.16
	6 = Response not entered.....	3946	6.91
	94 = DON'T KNOW.....	17	0.03
	97 = REFUSED	134	0.23
	98 = BLANK (NO ANSWER).....	115	0.20
	99 = LEGITIMATE SKIP	52845	92.47
AUALMASG¹	Len : 2 RCVD ALT MH TMT FROM MESSAGE THERAPIST PST 12 MOS		
		Freq	Pct
	1 = Response entered	1487	2.60
	6 = Response not entered.....	2548	4.46
	94 = DON'T KNOW.....	17	0.03
	97 = REFUSED	134	0.23
	98 = BLANK (NO ANSWER).....	115	0.20
	99 = LEGITIMATE SKIP	52845	92.47
AUALOTH¹	Len : 2 RCVD ALT MH TMT FROM OTHER SOURCE PST 12 MOS		
		Freq	Pct
	1 = Response entered	324	0.57
	6 = Response not entered.....	3711	6.49
	94 = DON'T KNOW.....	17	0.03
	97 = REFUSED	134	0.23
	98 = BLANK (NO ANSWER).....	115	0.20
	99 = LEGITIMATE SKIP	52845	92.47

ADULT MENTAL HEALTH SERVICE UTILIZATION

AUALOTS2¹

Len : 2 OTH SOURCE OF ALTERN MH TMT PST 12 MOS - SPECIFY

	Freq	Pct
2 = Chiropractor.....	2	0.00
4 = In-person support group/self-help group	4	0.01
5 = Internet support group or chat room	1	0.00
6 = Spiritual or religious advisor	3	0.01
9 = Other	33	0.06
15 = An outpatient mental health clinic or center.....	3	0.01
20 = Home/family/friends	49	0.09
21 = Doctor/primary care doctor/medical; locale unspec	30	0.05
22 = Therapist/psychologist/counselor; locale unspecfd	45	0.08
25 = Medical specialist(inc psychiatrist);locale unspfd.....	15	0.03
26 = Health professional, not a Dr.; locale unspecified	19	0.03
28 = Mentor/sponsor/buddy/peer/mentoring program.....	3	0.01
29 = Yoga, Tai Chi, Eastern exercise, Pilates	6	0.01
31 = Medication/taking medication.....	8	0.01
33 = Personal action/self-care/self-help (not meds/grp).....	7	0.01
36 = Homeopath/Naturopath.....	8	0.01
39 = Energy/biofield therapist (e.g., Reiki).....	10	0.02
40 = Manipulation/irrigation (not chiropractic/massage)	5	0.01
42 = Therapy, type unspecified	6	0.01
44 = Mind/Body Therapy (e.g., biofeedback).....	8	0.01
48 = Hospital; type or patient status unspecfd.....	3	0.01
70 = Name of facility/program or description given.....	10	0.02
71 = Reason for seeking help given	5	0.01
85 = BAD DATA Logically assigned	20	0.03
94 = DON'T KNOW	11	0.02
97 = REFUSED	144	0.25
98 = BLANK (NO ANSWER).....	132	0.23
99 = LEGITIMATE SKIP	56556	98.97

Please think about the mental health treatment or counseling you received during the past 12 months. Which of these statements best describes how you were prompted to get treatment?

AUMOTVYR¹

Len : 2 HOW PROMPTED TO GET MH TREATMENT PST 12 MOS

	Freq	Pct
1 = I decided on my own to get treatment	6995	12.24
2 = I got trmt bc someone else thought I should.....	948	1.66
3 = I was ordered to get treatment	406	0.71
85 = BAD DATA Logically assigned	3	0.01
94 = DON'T KNOW	226	0.40
97 = REFUSED	206	0.36
98 = BLANK (NO ANSWER).....	198	0.35
99 = LEGITIMATE SKIP	48164	84.28

RECODED ADULT MENTAL HEALTH SERVICE UTILIZATION

RECODED ADULT MENTAL HEALTH SERVICE UTILIZATION

NOTE: The variables in this section are recoded variables that were created from one or more variables from the following sections: Adult Mental Health Service Utilization and Recoded Drug Treatment.

NOTE: Certain source variables that were used to create recoded variables have valid values that might not have been reported or assigned for the current survey year. However, these values have been included in the general specifications in the codebook on how the recoded variables were created. See additional details about this issue in the Organization of the Data File section of this codebook introduction.

AMHINP2 Len : 1 RC-RCVD INPATIENT MENTAL HEALTH TRT IN PST YR

	Freq	Pct
. = Unknown/Aged 12-17/Log Assign Yes (Otherwise).....	13733	24.03
1 = Yes (AUINPYR=1).....	465	0.81
2 = No (AUINPYR=2).....	42948	75.15

The following variable, AMHOUTP3, is defined as SAS missing if a respondent reported receiving outpatient mental health treatment/counseling in the past year at "Some Other Place" (AUOPTYR=1, 3 and only AUOPOTOP=1, 3) and their write-in response was classified as an invalid outpatient mental health treatment/counseling location or alternative treatment/support (AUOPYRS2=7, 8, 10, 11, 17, 22, 26, 30, 34, 35, 36, 37, 38, 39, 42, 45, 48, 49, 50, 51, 54, 55, 56, 59, 71, 72, 73). In addition to the responses described above, respondents aged 12-17 and those coded as bad data, legitimate skip, don't know, refused, or blank (AUOPTYR=85, 89, 94, 97, 98, 99) were also defined as SAS missing. A respondent was assigned a positive response if they indicated they had received outpatient mental health treatment/counseling in the past year (AUOPTYR=1, 3) and they did not indicate an alternative source or invalid outpatient location (AUOPYRS2 not=7, 8, 10, 11, 17, 22, 26, 30, 34, 35, 36, 37, 38, 39, 42, 45, 48, 49, 50, 51, 54, 55, 56, 59, 71, 72, 73) as their only location for outpatient treatment.

AMHOUTP3 Len : 1 RC-RCVD OUTPATIENT MENTAL HEALTH TRT IN PST YR

	Freq	Pct
. = Unknown/Aged 12-17 (See comment above).....	13819	24.18
1 = Yes (See comment above).....	3283	5.74
2 = No (AUOPTYR=2).....	40044	70.07

AMHRX2 Len : 1 RC-RCVD PRESC MED FOR MENTAL HLTH TRT IN PST YR

	Freq	Pct
. = Unknown/Aged 12-17/Log Assign Yes (Otherwise).....	13760	24.08
1 = Yes (AURXYR=1).....	5180	9.06
2 = No (AURXYR=2).....	38206	66.86

AMHTXRC3 Len : 1 RC-RCVD ANY MENTAL HEALTH TRT IN PST YR

	Freq	Pct
. = Unknown/Aged 12-17 (Otherwise).....	13831	24.20
1 = Yes (AMHINP2=1 OR AMHOUTP3=1 OR AMHRX2=1).....	6326	11.07
2 = No (AMHINP2=2 AND AMHOUTP3=2 AND AMHRX2=2).....	36989	64.73

The following variable, AMHSVTYP, classifies what type of mental health treatment/counseling was received in the past year. Respondents who reported receiving treatment for mental health were classified in one of seven mutually exclusive categories. A respondent was assigned to level one if they reported receiving inpatient treatment only (AMHINP2=1 and AMHOUTP3=2 and AMHRX2=2), to level two if they reported receiving outpatient treatment only (AMHINP2=2 and AMHOUTP3=1 and AMHRX2=2), to level three if they reported receiving prescription medication treatment only (AMHINP2=2 and AMHOUTP3=2 and AMHRX2=1), to level four if they reported receiving both inpatient and outpatient treatment only (AMHINP2=1 and AMHOUTP3=1 and AMHRX2=2), to level five if they reported receiving inpatient and prescription medication treatment only (AMHINP2=1 and AMHOUTP3=2 and AMHRX2=1), to level six if they reported receiving outpatient and prescription medication treatment only (AMHINP2=2 and AMHOUTP3=1 and AMHRX2=1), or to level seven if they reported receiving inpatient, outpatient, and prescription medication treatment (AMHINP2=1 and AMHOUTP3=1 and AMHRX2=1). Respondents who did not receive mental health treatment in the past year were assigned to level eight (AMHINP2=2 and AMHOUTP3=2 and AMHRX2=2). Respondents whose specific treatment was not distinguishable due to missing values in one or more of the three source variables (AMHINP2, AMHOUTP3, or AMHRX2) were assigned a system missing.

AMHSVTYP Len : 1 RC-TYPE OF MENTAL HEALTH TRT RCVD IN PST YR

	Freq	Pct
. = Unknown/Aged 12-17 (Otherwise).....	13874	24.28
1 = Inpatient Only (See comment above).....	115	0.20
2 = Outpatient Only (See comment above).....	983	1.72
3 = Presc Medication Only (See comment above).....	2821	4.94
4 = Inpatient and Outpatient Only (See comment above).....	31	0.05
5 = Inpatient and Presc Med Only (See comment above).....	73	0.13
6 = Outpatient and Presc Med Only (See comment above).....	2032	3.56
7 = Inp & Outp & Presc Medication (See comment above).....	228	0.40
8 = Did Not Receive MH Treatment (See comment above).....	36989	64.73

RECORDED ADULT MENTAL HEALTH SERVICE UTILIZATION

The following variable, AMHSVNO, classifies the total number of types of mental health treatment/counseling services that a respondent received in the past year. The three possible types of treatment/counseling services are inpatient, outpatient, and prescription medication.

AMHSVNO	Len : 1 RC-NUM OF TYPES OF MNT HLTH TRT SRVCS RCVD IN PST YR		
		Freq	Pct
	. = Unknown/Aged 12-17 (Otherwise).....	13874	24.28
	1 = Rcvd One Type of Treatment (AMHSVTYP=1,2,3).....	3919	6.86
	2 = Rcvd Two Types of Treatment (AMHSVTYP=4,5,6).....	2136	3.74
	3 = Rcvd All Three Types of Treatment (AMHSVTYP=7).....	228	0.40
	4 = Did Not Receive MH Treatment (AMHSVTYP=8).....	36989	64.73

The following variable, AMHTXND2, is defined as feeling a perceived need for mental health treatment/counseling that was not received. This is often referred to as "unmet need."

AMHTXND2	Len : 1 RC-PERCEIVED NEED/DID NOT RCV MH TRT IN PST YR		
		Freq	Pct
	. = Unknown/Aged 12-17 (Otherwise).....	13773	24.10
	1 = Yes (AUUNMTYR=1).....	2718	4.76
	2 = No (AUUNMTYR=2).....	40655	71.14

AMHTXAND	Len : 1 RC-PERCEIVED UNMET NEED AND RECEIPT OF MH TRT		
		Freq	Pct
	. = Unknown/Aged 12-17 (Otherwise).....	13881	24.29
	1 = Perc Need/No MH TRT (AMHTXND2=1 and AMHTXRC3=2).....	1290	2.26
	2 = No Perc Need/No MH TRT (AMHTXND2=2 and AMHTXRC3=2).....	35664	62.41
	3 = Perc Need/Rcvd MH TRT (AMHTXND2=1 and AMHTXRC3=1).....	1417	2.48
	4 = No Perc Nd/Rcvd MH TRT (AMHTXND2=2 and AMHTXRC3=1).....	4894	8.56

NOTE: The following seven variables contain information about the location of outpatient mental health treatment/counseling received in the past year. These variables were revised for the 2009 NSDUH to include those respondents who reported receiving NO outpatient mental health treatment (AMHOUTP3=2) in the No category for the location. This differs from the variables named similarly in the past as they were only defined for those respondents who reported having received outpatient mental health treatment in the past year (AMHOUTP3=1) and those respondents who reported No outpatient mental health treatment were previously defined as system missing.

Only respondents who reported having received outpatient mental health treatment/counseling (AMHOUTP3=1) can be defined as having received it at the location. A respondent was allowed to report any of five specific locations or "Some Other Place". If a respondent reported "Some Other Place," they were asked to provide a description of the other location in a follow-up question. The first five variables below were created by examination of the variables containing information on the five specific locations, while the last two variables were created by examination of the variables containing information on the other-specify locations which were grouped into two main categories.

MHLMNT3	Len : 1 RC-RCVD OUTP MH TRT AT MH CLINIC/CENTER IN PST YR		
		Freq	Pct
	. = Unkwn MH Trt/Unkwn Source/Aged 12-17 (Otherwise).....	13842	24.22
	0 = No (AMHOUTP3=2 or [AMHOUTP3=1 and AUOPMENT=6]).....	42398	74.19
	1 = Yes (AMHOUTP3=1 and AUOPMENT=1,3).....	906	1.59

MHLTHER3	Len : 1 RC-RCVD OUTP MH TRT AT PRIV THERAPIST OFC IN PST YR		
		Freq	Pct
	. = Unkwn MH Trt/Unkwn Source/Aged 12-17 (Otherwise).....	13841	24.22
	0 = No (AMHOUTP3=2 or [AMHOUTP3=1 and AUOPTHER=6]).....	41414	72.47
	1 = Yes (AMHOUTP3=1 and AUOPTHER=1,3).....	1891	3.31

MHLDOC3	Len : 1 RC-RCVD OUTP MH TRT AT NON CLINIC DR OFFCE IN PST YR		
		Freq	Pct
	. = Unkwn MH Trt/Unkwn Source/Aged 12-17 (Otherwise).....	13841	24.22
	0 = No (AMHOUTP3=2 or [AMHOUTP3=1 and AUOPDOC=6]).....	42813	74.92
	1 = Yes (AMHOUTP3=1 and AUOPDOC=1,3).....	492	0.86

MHLCLNC3	Len : 1 RC-RCVD OUTP MH TRT AT MEDICAL CLINIC IN PST YR		
		Freq	Pct
	. = Unkwn MH Trt/Unkwn Source/Aged 12-17 (Otherwise).....	13841	24.22
	0 = No (AMHOUTP3=2 or [AMHOUTP3=1 and AUOPCLNC=6]).....	43100	75.42
	1 = Yes (AMHOUTP3=1 and AUOPCLNC=1,3).....	205	0.36

RECODED ADULT MENTAL HEALTH SERVICE UTILIZATION

MHLDTMT3 Len : 1 RC-RCVD OUTP MH TRT AT DAY HOSP OR TRT PGM IN PST YR

	Freq	Pct
. = Unkwn MH Trt/Unkwn Source/Aged 12-17 (Otherwise).....	13841	24.22
0 = No (AMHOUTP3=2 or [AMHOUTP3=1 and AUOPDTMT=6]).....	43235	75.66
1 = Yes (AMHOUTP3=1 and AUOPDTMT=1,3).....	70	0.12

NOTE: The following variables, MHLSCHL3 and MHLOTH3, were created by examination of the other-specify write-in responses for locations where a respondent received outpatient mental health treatment/counseling. See additional information included above the location of outpatient mental health treatment recode variable, MHLMNT3.

The following variable, MHLSCHL3, was assigned a positive response if a respondent indicated receiving outpatient mental health treatment/counseling in the past year (AMHOUTP3=1) at some location other than the five locations defined above (AUOPOTOP=1) and the location was classified as "School or University Setting/Clinic/Center" (AUOPYRS2=9). A negative response was assigned if the respondent indicated receiving outpatient mental health treatment/counseling in the past year (AMHOUTP3=1) at one of the five locations defined above but not some location other than these five locations (AUOPOTOP=6 AND AUOPYRS2=99), at some location other than the five locations defined above or "School or University Setting/Clinic/Center" and this location was classified as a valid outpatient treatment location (AUOPYRS2=1-6, 12, 13, 14, 15, 16, 18, 19, 20, 21, 23, 24, 25, 27, 28, 29, 31, 32, 33, 40, 41, 44, 46, 47, 52, 53, 57, 58, 60-70), or if they did not receive outpatient mental health treatment in the past year (AMHOUTP3=2). Respondents who indicated receiving outpatient treatment in the past year (AMHOUTP3=1) at some location other than the five locations defined above (AUOPOTOP=1) and the location was classified as an invalid or alternative source of treatment (AUOPYRS2=7, 8, 10, 11, 17, 22, 26, 30, 34, 35, 36, 37, 38, 39, 42, 45, 48, 49, 50, 51, 54, 55, 56, 59, 71, 72, 73), bad data, don't know, refused, or blank (AUOPYRS2=85, 94, 97, 98), aged 12-17 (AUOPYRS2=89, 99 and AMHOUTP3=.), or classified as missing for receiving outpatient treatment in the past year (AMHOUTP3=.) were set to SAS missing.

MHLSCHL3 Len : 1 RC-RCVD OUTP MH TRT AT A SCHOOL SETTING IN PST YR

	Freq	Pct
. = Otherwise (See comment above).....	13870	24.27
0 = No (See comment above).....	43239	75.66
1 = Yes (See comment above).....	37	0.06

The following variable, MHLOTH3, was assigned a positive response if a respondent indicated receiving outpatient mental health treatment/counseling in the past year (AMHOUTP3=1) at some location other than the six locations defined above and was classified as a valid location for outpatient mental health treatment/counseling and not considered an alternative source of treatment (AUOPOTOP=1 and AUOPYRS2=12, 13, 14, 15, 16, 18, 19, 20, 21, 23, 24, 25, 27, 28, 29, 31, 32, 33, 40, 41, 44, 46, 47, 52, 53, 57, 58, 60-69). A negative response was assigned if the respondent indicated receiving outpatient mental health treatment/counseling in the past year (AMHOUTP3=1) at one of the first five specified locations but not some location other than these locations (AUOPOTOP=6 and AUOPYRS2=99), indicated some other location to be one of the six specified locations defined above (AUOPYRS2=1-6, 9, 43), provided a name of a facility (AUOPYRS2=70) as the 'other' location, or if reported not receiving outpatient mental health treatment in the past year (AMHOUTP3=2). Respondents who indicated receiving outpatient treatment in the past year (AMHOUTP3=1) at some location other than the five locations defined above (AUOPOTOP=1) and the location was classified as an invalid or alternative source of treatment (AUOPYRS2=7, 8, 10, 11, 17, 22, 26, 30, 34, 35, 36, 37, 38, 39, 42, 45, 48, 49, 50, 51, 54, 55, 56, 59, 71, 72, 73), bad data, don't know, refused, or blank (AUOPYRS2=85, 94, 97, 98), aged 12-17 (AUOPYRS2=89, 99 and AMHOUTP3=.), or classified as missing for receiving outpatient treatment in the past year (AMHOUTP3=.) were set to SAS missing.

MHLOTH3 Len : 1 RC-RCVD OUTP MH TRT AT SOME OTHER PLACE IN PST YR

	Freq	Pct
. = Otherwise (See comment above).....	13870	24.27
0 = No (See comment above).....	43203	75.60
1 = Yes (See comment above).....	73	0.13

NOTE: The following 11 variables contain information about the source of payment for outpatient mental health treatment/counseling received in the past year. A respondent must have reported having received outpatient mental health treatment in the past year (AMHOUTP3=1) in order to be asked questions on the source of payment for treatment. A respondent was allowed to report any of 11 specific sources of payment.

MHPDRLF2 Len : 1 RC-SELF/HHOLD FAM MBR PAID FOR OUTP MH TRT IN PST YR

	Freq	Pct
. = No/Unkwn MH Trt/Unkwn Sourc/Aged 12-17 (Otherwise).....	53911	94.34
0 = No (AMHOUTP3=1 and AUPOPSLF=6).....	2097	3.67
1 = Yes (AMHOUTP3=1 and AUPOPSLF=1).....	1138	1.99

MHPDOFM2 Len : 1 RC-NON-HHOLD FAM MBR PAID FOR OUTP MH TRT IN PST YR

	Freq	Pct
. = No/Unkwn MH Trt/Unkwn Sourc/Aged 12-17 (Otherwise).....	53911	94.34
0 = No (AMHOUTP3=1 and AUPOPOFM=6).....	3123	5.46
1 = Yes (AMHOUTP3=1 and AUPOPOFM=1).....	112	0.20

RECODED ADULT MENTAL HEALTH SERVICE UTILIZATION

MHPDPHI2	Len : 1 RC-PRIV HEALTH INSUR PAID FOR OUTP MH TRT IN PST YR		
	. = No/Unkwn MH Trt/Unkwn Sourc/Aged 12-17 (Otherwise).....	Freq	Pct
	0 = No (AMHOUTP3=1 and AUOPPHI=6).....	53911	94.34
	1 = Yes (AMHOUTP3=1 and AUOPPHI=1).....	2012	3.52
		1223	2.14
MHPDMCR2	Len : 1 RC-MEDICARE PAID FOR OUTP MH TRT IN PST YR		
	. = No/Unkwn MH Trt/Unkwn Sourc/Aged 12-17 (Otherwise).....	Freq	Pct
	0 = No (AMHOUTP3=1 and AUOPMCR=6).....	53911	94.34
	1 = Yes (AMHOUTP3=1 and AUOPMCR=1).....	2837	4.96
		398	0.70
MHPDMCD2	Len : 1 RC-MEDICAID PAID FOR OUTP MH TRT IN PST YR		
	. = No/Unkwn MH Trt /Unkwn Sourc/Aged 12-17 (Otherwise).....	Freq	Pct
	0 = No (AMHOUTP3=1 and AUOPMCD=6).....	53911	94.34
	1 = Yes (AMHOUTP3=1 and AUOPMCD=1).....	2735	4.79
		500	0.87
MHPDREH2	Len : 1 RC-REHAB PGM PAID FOR OUTP MH TRT IN PST YR		
	. = No/Unkwn MH Trt/Unkwn Sourc/Aged 12-17 (Otherwise).....	Freq	Pct
	0 = No (AMHOUTP3=1 and AUOPPREH=6).....	53911	94.34
	1 = Yes (AMHOUTP3=1 and AUOPPREH=1).....	3228	5.65
		7	0.01
MHPDEMP2	Len : 1 RC-EMPLOYER PAID FOR OUTP MH TRT IN PST YR		
	. = No/Unkwn MH Trt/Unkwn Sourc/Aged 12-17 (Otherwise).....	Freq	Pct
	0 = No (AMHOUTP3=1 and AUOPEMP=6).....	53911	94.34
	1 = Yes (AMHOUTP3=1 and AUOPEMP=1).....	3035	5.31
		200	0.35
MHPDMIL2	Len : 1 RC-VA OR MILITARY PGM PAID FOR OUTP MH TRT IN PST YR		
	. = No/Unkwn MH Trt/Unkwn Sourc/Aged 12-17 (Otherwise).....	Freq	Pct
	0 = No (AMHOUTP3=1 and AUOPMIL=6).....	53911	94.34
	1 = Yes (AMHOUTP3=1 and AUOPMIL=1).....	3084	5.40
		151	0.26
MHPDPUB2	Len : 1 RC-OTH PUBLIC SOURCE PAID FOR OUTP MH TRT IN PST YR		
	. = No/Unkwn MH Trt/Unkwn Sourc/Aged 12-17 (Otherwise).....	Freq	Pct
	0 = No (AMHOUTP3=1 and AUOPPUB=6).....	53911	94.34
	1 = Yes (AMHOUTP3=1 and AUOPPUB=1).....	3147	5.51
		88	0.15
MHPDPRV2	Len : 1 RC-OTH PRIVATE SOURCE PAID FOR OUTP MH TRT IN PST YR		
	. = No/Unkwn MH Trt/Unkwn Sourc/Aged 12-17 (Otherwise).....	Freq	Pct
	0 = No (AMHOUTP3=1 and AUOPPRV=6).....	53911	94.34
	1 = Yes (AMHOUTP3=1 and AUOPPRV=1).....	3203	5.60
		32	0.06
MHPDFRE2	Len : 1 RC-FREE - NOBODY PAID FOR OUTP MH TRT IN PST YR		
	. = No/Unkwn MH Trt/Unkwn Sourc/Aged 12-17 (Otherwise).....	Freq	Pct
	0 = No (AMHOUTP3=1 and AUOPFRE=6).....	53911	94.34
	1 = Yes (AMHOUTP3=1 and AUOPFRE=1).....	2989	5.23
		246	0.43

RECORDED ADULT MENTAL HEALTH SERVICE UTILIZATION

NOTE: The following 15 variables contain information about the reasons for not receiving mental health treatment/counseling that was needed in the past year. A respondent must have reported not receiving mental health treatment that was needed in the past year (AMHTXND2=1) in order to be asked the questions on the reason for not receiving treatment. A respondent was allowed to report any of eight specific reasons or "Some Other Reason." If a respondent reported "Some Other Reason," they were allowed to report any of six additional specific reasons or report "Some Other Reason" again. If a respondent reported "Some Other Reason" again, they were then asked to provide the most important other reason in a follow-up question. The first 14 variables below were created by examination of the variables containing information on the fourteen specific reasons; while the last variable was created by examination of the most important other-specify reasons.

MHRCOST2	Len : 1 RC-NO MH TRT IN PST YR B/C COULD NOT AFFORD COST		
	. = No Unmet Need/Unkn Reas/Aged 12-17 (Otherwise)	Freq	Pct
	0 = No (AMHTXND2=1 and AUUNCOST=6).....	54452	95.29
	1 = Yes (AMHTXND2=1 and AUUNCOST=1,3).....	1632	2.86
		1062	1.86
MHRNBR2	Len : 1 RC-NO MH TRT IN PST YR B/C FEAR OF NEIGHBRS NEG OPIN		
	. = No Unmet Need/Unkn Reas/Aged 12-17 (Otherwise)	Freq	Pct
	0 = No (AMHTXND2=1 and AUUNNBR=6).....	54452	95.29
	1 = Yes (AMHTXND2=1 and AUUNNBR=1,3).....	2380	4.16
		314	0.55
MHRJOBS2	Len : 1 RC-NO MH TRT IN PST YR B/C FEAR OF NEG AFFECT ON JOB		
	. = No Unmet Need/Unkn Reas/Aged 12-17 (Otherwise)	Freq	Pct
	0 = No (AMHTXND2=1 and AUUNJOB=6)	54452	95.29
	1 = Yes (AMHTXND2=1 and AUUNJOB=1,3).....	2462	4.31
		232	0.41
MHRNCOV2	Len : 1 RC-NO MH TRT IN PST YR B/C INSUR NOT COVER AT ALL		
	. = No Unmet Need/Unkn Reas/Aged 12-17 (Otherwise)	Freq	Pct
	0 = No (AMHTXND2=1 and AUUNNCOV=6).....	54452	95.29
	1 = Yes (AMHTXND2=1 and AUUNNCOV=1,3).....	2512	4.40
		182	0.32
MHRENUF2	Len : 1 RC-NO MH TRT IN PST YR B/C INSUR NOT PAY ENOUGH		
	. = No Unmet Need/Unkn Reas/Aged 12-17 (Otherwise)	Freq	Pct
	0 = No (AMHTXND2=1 and AUUNENUF=6).....	54452	95.29
	1 = Yes (AMHTXND2=1 and AUUNENUF=1,3).....	2406	4.21
		288	0.50
MHRWHER2	Len : 1 RC-NO MH TRT IN PST YR B/C DID NOT KNOW WHERE TO GO		
	. = No Unmet Need/Unkn Reas/Aged 12-17 (Otherwise)	Freq	Pct
	0 = No (AMHTXND2=1 and AUUNWHER=6).....	54452	95.29
	1 = Yes (AMHTXND2=1 and AUUNWHER=1,3).....	2059	3.60
		635	1.11
MHRCFID2	Len : 1 RC-NO MH TRT IN PST YR B/C CONFIDENTIALITY CONCERNS		
	. = No Unmet Need/Unkn Reas/Aged 12-17 (Otherwise)	Freq	Pct
	0 = No (AMHTXND2=1 and AUUNCFID=6).....	54452	95.29
	1 = Yes (AMHTXND2=1 and AUUNCFID=1,3).....	2412	4.22
		282	0.49
MHRCMIT2	Len : 1 RC-NO MH TRT IN PST YR B/C FEAR BEING COMMITTED/MED		
	. = No Unmet Need/Unkn Reas/Aged 12-17 (Otherwise)	Freq	Pct
	0 = No (AMHTXND2=1 and AUUNCMIT=6).....	54452	95.29
	1 = Yes (AMHTXND2=1 and AUUNCMIT=1,3).....	2328	4.07
		366	0.64
MHRNOND2	Len : 1 RC-NO MH TRT IN PST YR B/C DIDN'T THINK TRT NEEDED		
	. = No Unmet Need/Unkn Reas/Aged 12-17 (Otherwise)	Freq	Pct
	0 = No (AMHTXND2=1 and AUUNNOND=6).....	54453	95.29
	1 = Yes (AMHTXND2=1 and AUUNNOND=1,3).....	2392	4.19
		301	0.53

RECODED ADULT MENTAL HEALTH SERVICE UTILIZATION

MHRHAND2	Len : 1 RC-NO MH TRT IN PST YR B/C THGT COULD HANDLE PRB W/O		
	. = No Unmet Need/Unkn Reas/Aged 12-17 (Otherwise)	Freq	Pct
	0 = No (AMHTXND2=1 and AUUNHNDL=6).....	54453	95.29
	1 = Yes (AMHTXND2=1 and AUUNHNDL=1,3)	1930	3.38
		763	1.34
MHRNOHP2	Len : 1 RC-NO MH TRT IN PST YR B/C DIDN'T THINK TRT WOULD HELP		
	. = No Unmet Need/Unkn Reas/Aged 12-17 (Otherwise)	Freq	Pct
	0 = No (AMHTXND2=1 and AUUNNHLP=6).....	54453	95.29
	1 = Yes (AMHTXND2=1 and AUUNNHLP=1,3)	2355	4.12
		338	0.59
MHRTIME2	Len : 1 RC-NO MH TRT IN PST YR B/C DIDN'T HAVE TIME		
	. = No Unmet Need/Unkn Reas/Aged 12-17 (Otherwise)	Freq	Pct
	0 = No (AMHTXND2=1 and AUUNBUSY=6).....	54453	95.29
	1 = Yes (AMHTXND2=1 and AUUNBUSY=1,3)	2144	3.75
		549	0.96
MHRFOUT2	Len : 1 RC-NO MH TRT IN PST YR B/C DIDNT WANT OTH TO FIND OUT		
	. = No Unmet Need/Unkn Reas/Aged 12-17 (Otherwise)	Freq	Pct
	0 = No (AMHTXND2=1 and AUUNFOUT=6).....	54453	95.29
	1 = Yes (AMHTXND2=1 and AUUNFOUT=1,3)	2465	4.31
		228	0.40
MHRTRAN2	Len : 1 RC-NO MH TRT IN PST YR B/C NO TRANS OR INCONVENIENT		
	. = No Unmet Need/Unkn Reas/Aged 12-17 (Otherwise)	Freq	Pct
	0 = No (AMHTXND2=1 and AUUNNTSP=6).....	54453	95.29
	1 = Yes (AMHTXND2=1 and AUUNNTSP=1,3)	2541	4.45
		152	0.27

The following variable, MHR SOTH2, was assigned a positive response if a respondent reported not receiving mental health treatment that was needed in the past year (AMHTXND2=1) and the reason for not receiving that treatment was other than the fourteen reasons listed above (AUUNSOR=1 and AUUNRIM2=15-69). A negative response was assigned if a respondent reported not receiving mental health treatment that was needed in the past year (AMHTXND2=1) and reported one of the reasons listed in the fourteen variables above, respondent did/had appt for mental health treatment/counseling or did not report an other-specify reason for not receiving this treatment (AUUNSOR=1, 6 and AUUNRIM2=1-14, 70, 85, 94, 97, 98, 99).

MHR SOTH2	Len : 1 RC-NO MH TRT IN PST YR B/C SOME OTHER REASON		
	. = No Unmet Need/Unkn Reas/Aged 12-17 (Otherwise)	Freq	Pct
	0 = No (See comment above).....	54452	95.29
	1 = Yes (See comment above).....	2447	4.28
		247	0.43

NOTE: The following four variables were created by using a combination of variables from the following sections: Recoded Adult Mental Health Service Utilization and Recoded Drug Treatment. Specifications on how the individual Recoded Adult Mental Health Service Utilization variable was defined can be found above. Specifications on how the individual Recoded Drug Treatment variable was defined can be found in the Recoded Drug Treatment section. Please note that these variables may be similar to previously defined variables but due to changes in the substance treatment variables, they have been renamed and are no longer comparable.

RCVMHOSPTX	Len : 1 RC-RCVD MH TRT OR SUB TRT AT SPEC FAC IN PST YR		
	. = Yth/Unkn (AGE2=1-6 or (AMHTXRC3= & TXYRSPILAL=0)).....	Freq	Pct
	0 = No MH & No/Unk Sub Trt (AMHTXRC3=2 & TXYRSPILAL=0).....	13831	24.20
	1 = MH or Sub Trt at Spc Fac (AMHTXRC3=1 or TXYRSPILAL=1)	36712	64.24
		6603	11.55

RCVMHNSPTX	Len : 1 RC-RCVD MH TRT BUT NOT SUB TRT AT SPEC FAC IN PST YR		
	. = Yth/Unkn (AGE2=1-6 or (AMHTXRC3= & TXYRSPILAL=0)).....	Freq	Pct
	0 = No MH or Sub Trt at Spc Fac (AMHTXRC3=2 TXYRSPILAL=1)	13831	24.20
	1 = Mental Hlth Trt Only (AMHTXRC3=1 and TXYRSPILAL=0)	37238	65.16
		6077	10.63

RECODED ADULT MENTAL HEALTH SERVICE UTILIZATION

RCVSPTXNMH	Len : 1 RC-RCVD SUB TRT AT SPEC FAC BUT NOT MH TRT IN PST YR		
		Freq	Pct
	. = Yth/Unkn (AGE2=1-6 or (AMHTXRC3=. & TXYRSPILAL=1)).....	13585	23.77
	0 = No/Unk Sub Trt or MH Trt (AMHTXRC3=1 TXYRSPILAL=0)	43284	75.74
	1 = Sub Trt at Spc Fac Only (AMHTXRC3=2 & TXYRSPILAL=1).....	277	0.48
RCVMHASPTX	Len : 1 RC-RCVD BOTH MH TRT AND SUB TRT AT SPEC FAC IN PST YR		
		Freq	Pct
	. = Yth/Unkn (AGE2=1-6 or (AMHTXRC3=. & TXYRSPILAL=1)).....	13585	23.77
	0 = No MH or No/Unk Sub Trt (AMHTXRC3=2 TXYRSPILAL=0)	43312	75.79
	1 = MH & Sub Trt at Sp Fac (AMHTXRC3=1 & TXYRSPILAL=1).....	249	0.44

SOCIAL ENVIRONMENT

SOCIAL ENVIRONMENT

The values in this section may be inconsistent with values for variables in other sections of the interview. Items in this section were edited when respondents legitimately skipped out of these items based on prior answers in earlier sections. Otherwise, variables in one section of the interview generally were not edited to make them consistent with variables in another section of the interview. This note applies to variables in this section marked by a¹.

The next questions are about things you might or might not have done recently.

During the past 12 months, how many times have you sold illegal drugs?

SNYSELL¹	Len : 2	SOLD ILLEGAL DRUGS		
			Freq	Pct
		1 = 0 times.....	42454	74.29
		2 = 1 or 2 times.....	452	0.79
		3 = 3 to 5 times.....	116	0.20
		4 = 6 to 9 times.....	71	0.12
		5 = 10 or more times.....	299	0.52
		85 = BAD DATA Logically assigned.....	2	0.00
		94 = DON'T KNOW.....	55	0.10
		97 = REFUSED.....	97	0.17
		98 = BLANK (NO ANSWER).....	15	0.03
		99 = LEGITIMATE SKIP.....	13585	23.77

During the past 12 months, how many times have you stolen or tried to steal anything worth more than \$50?

SNYSTOLE¹	Len : 2	STOLEN/TRIED TO STEAL ANYTHING WORTH > \$50		
			Freq	Pct
		1 = 0 times.....	42906	75.08
		2 = 1 or 2 times.....	345	0.60
		3 = 3 to 5 times.....	72	0.13
		4 = 6 to 9 times.....	22	0.04
		5 = 10 or more times.....	73	0.13
		85 = BAD DATA Logically assigned.....	2	0.00
		94 = DON'T KNOW.....	50	0.09
		97 = REFUSED.....	76	0.13
		98 = BLANK (NO ANSWER).....	15	0.03
		99 = LEGITIMATE SKIP.....	13585	23.77

During the past 12 months, how many times have you attacked someone with the intent to seriously hurt them?

SNYATTAK¹	Len : 2	ATTACKED SOMEONE W/INTENT TO SERIOUSLY HURT THEM		
			Freq	Pct
		1 = 0 times.....	42751	74.81
		2 = 1 or 2 times.....	544	0.95
		3 = 3 to 5 times.....	89	0.16
		4 = 6 to 9 times.....	14	0.02
		5 = 10 or more times.....	31	0.05
		85 = BAD DATA Logically assigned.....	2	0.00
		94 = DON'T KNOW.....	37	0.06
		97 = REFUSED.....	78	0.14
		98 = BLANK (NO ANSWER).....	15	0.03
		99 = LEGITIMATE SKIP.....	13585	23.77

How do you feel about adults trying marijuana or hashish once or twice?

SNFAMJEV¹	Len : 2	HOW YOU FEEL: ADLTS TRYING MJ/HASH		
			Freq	Pct
		1 = Neither approve nor disapprove.....	26406	46.21
		2 = Somewhat disapprove.....	5036	8.81
		3 = Strongly disapprove.....	11491	20.11
		85 = BAD DATA Logically assigned.....	2	0.00
		94 = DON'T KNOW.....	374	0.65
		97 = REFUSED.....	237	0.41
		98 = BLANK (NO ANSWER).....	15	0.03
		99 = LEGITIMATE SKIP.....	13585	23.77

SOCIAL ENVIRONMENT

During the past 12 months, how many times did you attend religious services? Please do not include special occasions such as weddings, funerals, or other special events in your answer.

SNRLGSVC¹ Len : 2 PAST 12 MOS, HOW MANY RELIG. SERVICES

	Freq	Pct
1 = 0 times	18860	33.00
2 = 1 to 2 times	4769	8.35
3 = 3 to 5 times	4230	7.40
4 = 6 to 24 times	5442	9.52
5 = 25 to 52 times	5105	8.93
6 = More than 52 times	4761	8.33
85 = BAD DATA Logically assigned	2	0.00
94 = DON'T KNOW	175	0.31
97 = REFUSED	202	0.35
98 = BLANK (NO ANSWER).....	15	0.03
99 = LEGITIMATE SKIP	13585	23.77

These next questions are about the role that religious beliefs may play in your life. For each statement, please indicate whether you strongly disagree, disagree, agree, or strongly agree.

Your religious beliefs are a very important part of your life.

SNRLGIMP¹ Len : 2 MY RELIGIOUS BELIEFS ARE VERY IMPORTANT

	Freq	Pct
1 = Strongly Disagree	7848	13.73
2 = Disagree	5945	10.40
3 = Agree.....	14685	25.70
4 = Strongly Agree.....	14283	24.99
85 = BAD DATA Logically assigned	2	0.00
94 = DON'T KNOW	354	0.62
97 = REFUSED	429	0.75
98 = BLANK (NO ANSWER).....	15	0.03
99 = LEGITIMATE SKIP	13585	23.77

Your religious beliefs influence how you make decisions in your life.

SNRLDCSN¹ Len : 2 MY RELIGIOUS BELIEFS INFLUENCE MY DECISIONS

	Freq	Pct
1 = Strongly Disagree	7951	13.91
2 = Disagree	7259	12.70
3 = Agree.....	15151	26.51
4 = Strongly Agree.....	12423	21.74
85 = BAD DATA Logically assigned	2	0.00
94 = DON'T KNOW	355	0.62
97 = REFUSED	405	0.71
98 = BLANK (NO ANSWER).....	15	0.03
99 = LEGITIMATE SKIP	13585	23.77

It is important that your friends share your religious beliefs.

SNRLFRND¹ Len : 2 IT IS IMPORTANT THAT MY FRIENDS SHARE REL BELIEFS

	Freq	Pct
1 = Strongly Disagree	13762	24.08
2 = Disagree	16738	29.29
3 = Agree.....	8682	15.19
4 = Strongly Agree.....	3537	6.19
85 = BAD DATA Logically assigned	2	0.00
94 = DON'T KNOW	413	0.72
97 = REFUSED	412	0.72
98 = BLANK (NO ANSWER).....	15	0.03
99 = LEGITIMATE SKIP	13585	23.77

YOUTH EXPERIENCES

YOUTH EXPERIENCES

The values in this section may be inconsistent with values for variables in other sections of the interview. Items in this section were edited when respondents legitimately skipped out of these items based on prior answers in earlier sections. Otherwise, variables in one section of the interview generally were not edited to make them consistent with variables in another section of the interview. This note applies to variables in this section marked by a¹.

The next questions are about school and other activities.

Have you attended any type of school at any time during the past 12 months?

YEATNDYR¹	Len : 2	ATTENDED ANY TYPE OF SCHOOL PAST 12 MONTHS		
			Freq	Pct
		1 = Yes	12841	22.47
		2 = No.....	626	1.10
		85 = BAD DATA Logically assigned	7	0.01
		94 = DON'T KNOW.....	73	0.13
		97 = REFUSED	37	0.06
		98 = BLANK (NO ANSWER).....	1	0.00
		99 = LEGITIMATE SKIP	43561	76.23

Some parents decide to educate their children at home rather than send them to school. Have you been home-schooled at any time during the past 12 months?

YEHMSLYR¹	Len : 2	HOME SCHOOLED AT ANY TIME DURING THE PAST 12 MOS		
			Freq	Pct
		1 = Yes	81	0.14
		2 = No.....	617	1.08
		85 = BAD DATA Logically assigned	4	0.01
		94 = DON'T KNOW.....	13	0.02
		97 = REFUSED	25	0.04
		98 = BLANK (NO ANSWER).....	4	0.01
		99 = LEGITIMATE SKIP	56402	98.70

Which of the statements below best describes how you felt overall about going to school during the past 12 months?

YESCHFLT¹	Len : 2	HOW YOU FELT OVERALL ABT GOING TO SCHL PAST 12 MOS		
			Freq	Pct
		1 = You liked going to school a lot	3775	6.61
		2 = You kind of liked going to school.....	6454	11.29
		3 = You didn't like going to school very much.....	1909	3.34
		4 = You hated going to school.....	764	1.34
		85 = BAD DATA Logically assigned	3	0.01
		94 = DON'T KNOW.....	14	0.02
		97 = REFUSED	29	0.05
		98 = BLANK (NO ANSWER).....	93	0.16
		99 = LEGITIMATE SKIP	44105	77.18

During the past 12 months, how often did you feel that the school work you were assigned to do was meaningful and important?

YESCHWRK¹	Len : 2	HOW OFTEN FELT SCHL WORK MEANINGFUL PST 12 MOS		
			Freq	Pct
		1 = Always	3632	6.36
		2 = Sometimes.....	6407	11.21
		3 = Seldom	2118	3.71
		4 = Never.....	733	1.28
		85 = BAD DATA Logically assigned	3	0.01
		94 = DON'T KNOW.....	23	0.04
		97 = REFUSED	32	0.06
		98 = BLANK (NO ANSWER).....	93	0.16
		99 = LEGITIMATE SKIP	44105	77.18

YOUTH EXPERIENCES

How important do you think the things you have learned in school during the past 12 months are going to be to you later in life?

YESCHIMP¹ Len : 2 HOW IMPT THINGS LEARNED PST 12 MOS ARE GOING TO BE

	Freq	Pct
1 = Very important	5256	9.20
2 = Somewhat important	5269	9.22
3 = Somewhat unimportant	1776	3.11
4 = Very unimportant	591	1.03
85 = BAD DATA Logically assigned	3	0.01
94 = DON'T KNOW	23	0.04
97 = REFUSED	30	0.05
98 = BLANK (NO ANSWER).....	93	0.16
99 = LEGITIMATE SKIP	44105	77.18

How interesting do you think most of your courses at school during the past 12 months have been?

YESCHINT¹ Len : 2 HOW INTERESTING ARE COURSES AT SCHL PAST 12 MONTHS

	Freq	Pct
1 = Very interesting	3087	5.40
2 = Somewhat interesting	6729	11.78
3 = Somewhat boring	2197	3.84
4 = Very boring	869	1.52
85 = BAD DATA Logically assigned	3	0.01
94 = DON'T KNOW	31	0.05
97 = REFUSED	32	0.06
98 = BLANK (NO ANSWER).....	93	0.16
99 = LEGITIMATE SKIP	44105	77.18

During the past 12 months, how often did your teachers at school let you know when you were doing a good job with you school work?

YETCGJOB¹ Len : 2 HOW OFTEN TCHR SAY DOING A GOOD JOB PAST 12 MONTHS

	Freq	Pct
1 = Always	4275	7.48
2 = Sometimes	5664	9.91
3 = Seldom	2141	3.75
4 = Never	799	1.40
85 = BAD DATA Logically assigned	3	0.01
94 = DON'T KNOW	34	0.06
97 = REFUSED	32	0.06
98 = BLANK (NO ANSWER).....	93	0.16
99 = LEGITIMATE SKIP	44105	77.18

What were your grades for the last semester or grading period you completed?

YELSTGRD¹ Len : 2 GRADES FOR LAST SEMESTER/GRADING PERIOD COMPLETED

	Freq	Pct
1 = An "A+", "A" or "A-minus" average	4362	7.63
2 = A "B+", "B" or "B-minus" average	5121	8.96
3 = A "C+", "C" or "C-minus" average	2192	3.84
4 = A "D" or less than a "D" average	588	1.03
5 = My school does not give these grades	425	0.74
85 = BAD DATA Logically assigned	3	0.01
94 = DON'T KNOW	162	0.28
97 = REFUSED	95	0.17
98 = BLANK (NO ANSWER).....	93	0.16
99 = LEGITIMATE SKIP	44105	77.18

YOUTH EXPERIENCES

How many of the students in your grade at school would you say smoke cigarettes?

Please think about the school you would be attending if you were not home-schooled, as you answer these next questions.

How many of the students in your grade at school would you say smoke cigarettes?

YESTSCIG¹ Len : 2 HOW MANY SDNTS YOU KNOW IN GRADE SMOKE CIGARETTES

	Freq	Pct
1 = None of them	3066	5.37
2 = A few of them.....	7517	13.15
3 = Most of them.....	1834	3.21
4 = All of them.....	64	0.11
85 = BAD DATA Logically assigned	3	0.01
94 = DON'T KNOW.....	423	0.74
97 = REFUSED	41	0.07
98 = BLANK (NO ANSWER).....	93	0.16
99 = LEGITIMATE SKIP	44105	77.18

How many of the students in your grade at school would you say use marijuana or hashish?

YESTSMJ¹ Len : 2 HOW MANY SDNTS YOU KNOW IN GRADE USE MJ/HASH

	Freq	Pct
1 = None of them	3668	6.42
2 = A few of them.....	5296	9.27
3 = Most of them.....	3178	5.56
4 = All of them.....	250	0.44
85 = BAD DATA Logically assigned	3	0.01
94 = DON'T KNOW.....	507	0.89
97 = REFUSED	46	0.08
98 = BLANK (NO ANSWER).....	93	0.16
99 = LEGITIMATE SKIP	44105	77.18

How many of the students in your grade at school would you say drink alcoholic beverages?

YESTSALC¹ Len : 2 HOW MANY SDNTS YOU KNOW IN GRADE DRINK ALCOHOL

	Freq	Pct
1 = None of them	3221	5.64
2 = A few of them.....	5248	9.18
3 = Most of them.....	3613	6.32
4 = All of them.....	339	0.59
85 = BAD DATA Logically assigned	3	0.01
94 = DON'T KNOW.....	480	0.84
97 = REFUSED	44	0.08
98 = BLANK (NO ANSWER).....	93	0.16
99 = LEGITIMATE SKIP	44105	77.18

How many of the students in your grade at school would you say get drunk at least once a week?

YESTSDNK¹ Len : 2 HOW MANY SDNTS YOU KNOW GET DRUNK WEEKLY

	Freq	Pct
1 = None of them	5704	9.98
2 = A few of them.....	5154	9.02
3 = Most of them.....	1304	2.28
4 = All of them.....	105	0.18
85 = BAD DATA Logically assigned	3	0.01
94 = DON'T KNOW.....	633	1.11
97 = REFUSED	45	0.08
98 = BLANK (NO ANSWER).....	93	0.16
99 = LEGITIMATE SKIP	44105	77.18

YOUTH EXPERIENCES

The next questions ask about your parents. By parents, we mean either your biological parents, adoptive parents, stepparents, or adult guardians who live in your household.

During the past 12 months, how often did your parents provide help with your homework when you needed it?

YEPCHKHW¹ Len : 2 PRNTS CHECK IF YOU'VE DONE HOMEWORK PST 12 MOS

	Freq	Pct
1 = Always	6831	11.95
2 = Sometimes.....	3688	6.45
3 = Seldom	1334	2.33
4 = Never.....	1012	1.77
85 = BAD DATA Logically assigned.....	3	0.01
94 = DON'T KNOW.....	32	0.06
97 = REFUSED	48	0.08
98 = BLANK (NO ANSWER).....	93	0.16
99 = LEGITIMATE SKIP	44105	77.18

During the past 12 months, how often did your parents provide help with your homework when you needed it?

YEPHLPHW¹ Len : 2 PRNTS HELPED YOU W/HOMEWORK PAST 12 MONTHS

	Freq	Pct
1 = Always	7438	13.02
2 = Sometimes.....	2898	5.07
3 = Seldom	1234	2.16
4 = Never.....	1285	2.25
85 = BAD DATA Logically assigned.....	3	0.01
94 = DON'T KNOW.....	35	0.06
97 = REFUSED	55	0.10
98 = BLANK (NO ANSWER).....	93	0.16
99 = LEGITIMATE SKIP	44105	77.18

During the past 12 months, how often did your parents make you do chores around the house?

YEPCHORE¹ Len : 2 PRNTS MADE YOU DO WORK/CHORES PAST 12 MONTHS

	Freq	Pct
1 = Always	6934	12.13
2 = Sometimes.....	5124	8.97
3 = Seldom	981	1.72
4 = Never.....	450	0.79
85 = BAD DATA Logically assigned.....	7	0.01
94 = DON'T KNOW.....	42	0.07
97 = REFUSED	46	0.08
98 = BLANK (NO ANSWER).....	1	0.00
99 = LEGITIMATE SKIP	43561	76.23

During the past 12 months, how often did your parents limit the amount of time you watched TV?

YEPLMTTV¹ Len : 2 PRNTS LIMITED YOUR AMT OF TV TIME PST 12 MOS

	Freq	Pct
1 = Always	1749	3.06
2 = Sometimes.....	3764	6.59
3 = Seldom	2621	4.59
4 = Never.....	5287	9.25
85 = BAD DATA Logically assigned.....	7	0.01
94 = DON'T KNOW.....	90	0.16
97 = REFUSED	66	0.12
98 = BLANK (NO ANSWER).....	1	0.00
99 = LEGITIMATE SKIP	43561	76.23

YOUTH EXPERIENCES

During the past 12 months, how often did your parents limit the amount of time you went out with friends on school nights?

YEPLMTSN¹	Len : 2 PRNTS LIMITED YOUR TIME OUT W/FRNDS PST 12 MOS		
		Freq	Pct
	1 = Always	5005	8.76
	2 = Sometimes.....	3525	6.17
	3 = Seldom	1979	3.46
	4 = Never.....	2165	3.79
	85 = BAD DATA Logically assigned.....	3	0.01
	94 = DON'T KNOW.....	186	0.33
	97 = REFUSED	85	0.15
	98 = BLANK (NO ANSWER).....	93	0.16
	99 = LEGITIMATE SKIP	44105	77.18

During the past 12 months, how often did your parents let you know when you'd done a good job?

YEPGDJOB¹	Len : 2 PRNTS LET YOU KNOW DONE A GOOD JOB PST 12 MOS		
		Freq	Pct
	1 = Always	7476	13.08
	2 = Sometimes.....	4074	7.13
	3 = Seldom	1341	2.35
	4 = Never.....	586	1.03
	85 = BAD DATA Logically assigned.....	7	0.01
	94 = DON'T KNOW.....	55	0.10
	97 = REFUSED	45	0.08
	98 = BLANK (NO ANSWER).....	1	0.00
	99 = LEGITIMATE SKIP	43561	76.23

During the past 12 months, how often did your parents tell you they were proud of you for something you had done?

YEPPROUD¹	Len : 2 TELL YOU THEY'RE PROUD OF SOMETHING YOU'D DONE		
		Freq	Pct
	1 = Always	7798	13.65
	2 = Sometimes.....	3776	6.61
	3 = Seldom	1285	2.25
	4 = Never.....	620	1.08
	85 = BAD DATA Logically assigned.....	7	0.01
	94 = DON'T KNOW.....	54	0.09
	97 = REFUSED	44	0.08
	98 = BLANK (NO ANSWER).....	1	0.00
	99 = LEGITIMATE SKIP	43561	76.23

During the past 12 months, how many times have you argued or had a fight with at least one of your parents?

YEYARGUP¹	Len : 2 ARGUED/HAD A FIGHT WITH AT LEAST ONE OF YOUR PRNTS		
		Freq	Pct
	1 = 0 times.....	2478	4.34
	2 = 1 or 2 times.....	3838	6.72
	3 = 3 to 5 times.....	2906	5.09
	4 = 6 to 9 times.....	1468	2.57
	5 = 10 or more times.....	2628	4.60
	85 = BAD DATA Logically assigned.....	7	0.01
	94 = DON'T KNOW.....	157	0.27
	97 = REFUSED	102	0.18
	98 = BLANK (NO ANSWER).....	1	0.00
	99 = LEGITIMATE SKIP	43561	76.23

YOUTH EXPERIENCES

During the past 12 months, how many times have you gotten into a serious fight at school or work?

YEYFGTSW ¹	Len : 2	GOTTEN INTO A SERIOUS FIGHT AT SCHOOL/WORK	Freq	Pct
		1 = 0 times.....	11316	19.80
		2 = 1 or 2 times.....	1672	2.93
		3 = 3 to 5 times.....	318	0.56
		4 = 6 to 9 times.....	89	0.16
		5 = 10 or more times.....	77	0.13
		85 = BAD DATA Logically assigned.....	7	0.01
		94 = DON'T KNOW.....	48	0.08
		97 = REFUSED.....	57	0.10
		98 = BLANK (NO ANSWER).....	1	0.00
		99 = LEGITIMATE SKIP.....	43561	76.23

During the past 12 months, how many times have you taken part in a fight where a group of your friends fought against another group?

YEYFGTGP ¹	Len : 2	TAKEN PART IN FIGHT WHERE GROUP FIGHTS GROUP	Freq	Pct
		1 = 0 times.....	11905	20.83
		2 = 1 or 2 times.....	1223	2.14
		3 = 3 to 5 times.....	218	0.38
		4 = 6 to 9 times.....	56	0.10
		5 = 10 or more times.....	69	0.12
		85 = BAD DATA Logically assigned.....	7	0.01
		94 = DON'T KNOW.....	60	0.10
		97 = REFUSED.....	46	0.08
		98 = BLANK (NO ANSWER).....	1	0.00
		99 = LEGITIMATE SKIP.....	43561	76.23

During the past 12 months, how many times have you carried a handgun?

YEYHGUN ¹	Len : 2	CARRIED A HANDGUN	Freq	Pct
		1 = 0 times.....	12805	22.41
		2 = 1 or 2 times.....	429	0.75
		3 = 3 to 5 times.....	115	0.20
		4 = 6 to 9 times.....	39	0.07
		5 = 10 or more times.....	92	0.16
		85 = BAD DATA Logically assigned.....	7	0.01
		94 = DON'T KNOW.....	33	0.06
		97 = REFUSED.....	64	0.11
		98 = BLANK (NO ANSWER).....	1	0.00
		99 = LEGITIMATE SKIP.....	43561	76.23

During the past 12 months, how many times have you sold illegal drugs?

YEYSELL ¹	Len : 2	SOLD ILLEGAL DRUGS	Freq	Pct
		1 = 0 times.....	13165	23.04
		2 = 1 or 2 times.....	178	0.31
		3 = 3 to 5 times.....	65	0.11
		4 = 6 to 9 times.....	26	0.05
		5 = 10 or more times.....	73	0.13
		85 = BAD DATA Logically assigned.....	7	0.01
		94 = DON'T KNOW.....	22	0.04
		97 = REFUSED.....	48	0.08
		98 = BLANK (NO ANSWER).....	1	0.00
		99 = LEGITIMATE SKIP.....	43561	76.23

YOUTH EXPERIENCES

During the past 12 months, how many times have you stolen or tried to steal anything worth more than \$50?

YEYSTOLE ¹	Len : 2 STOLEN/TRIED TO STEAL ANYTHING WORTH >\$50	Freq	Pct
	1 = 0 times.....	13098	22.92
	2 = 1 or 2 times.....	283	0.50
	3 = 3 to 5 times.....	56	0.10
	4 = 6 to 9 times.....	28	0.05
	5 = 10 or more times.....	39	0.07
	85 = BAD DATA Logically assigned.....	7	0.01
	94 = DON'T KNOW.....	28	0.05
	97 = REFUSED.....	45	0.08
	98 = BLANK (NO ANSWER).....	1	0.00
	99 = LEGITIMATE SKIP.....	43561	76.23

During the past 12 months, how many times have you attacked someone with the intent to seriously hurt them?

YEYATTAK ¹	Len : 2 ATTACKED SOMEONE W/INTENT TO SERIOUSLY HURT THEM	Freq	Pct
	1 = 0 times.....	12877	22.53
	2 = 1 or 2 times.....	504	0.88
	3 = 3 to 5 times.....	62	0.11
	4 = 6 to 9 times.....	18	0.03
	5 = 10 or more times.....	36	0.06
	85 = BAD DATA Logically assigned.....	7	0.01
	94 = DON'T KNOW.....	41	0.07
	97 = REFUSED.....	39	0.07
	98 = BLANK (NO ANSWER).....	1	0.00
	99 = LEGITIMATE SKIP.....	43561	76.23

How do you think your parents would feel about you smoking one or more packs of cigarettes per day?

YEPPKCIG ¹	Len : 2 HOW PRNTS WLD FEEL: YOU SMOKING 1+ PACK CIGS/DAY	Freq	Pct
	1 = Neither approve nor disapprove.....	518	0.91
	2 = Somewhat disapprove.....	423	0.74
	3 = Strongly disapprove.....	12424	21.74
	85 = BAD DATA Logically assigned.....	8	0.01
	94 = DON'T KNOW.....	134	0.23
	97 = REFUSED.....	77	0.13
	98 = BLANK (NO ANSWER).....	1	0.00
	99 = LEGITIMATE SKIP.....	43561	76.23

How do you think your parents would feel about you trying marijuana or hashish once or twice?

YEPMJEVR ¹	Len : 2 HOW PRNTS WLD FEEL: YOU TRYING MJ/HASH	Freq	Pct
	1 = Neither Approve or Disapprove.....	720	1.26
	2 = Somewhat Disapprove.....	1102	1.93
	3 = Strongly Disapprove.....	11539	20.19
	85 = BAD DATA Logically assigned.....	8	0.01
	94 = DON'T KNOW.....	135	0.24
	97 = REFUSED.....	80	0.14
	98 = BLANK (NO ANSWER).....	1	0.00
	99 = LEGITIMATE SKIP.....	43561	76.23

How do you think your parents would feel about you using marijuana or hashish once a month or more?

YEPMJMO ¹	Len : 2 HOW PRNTS WLD FEEL: YOU USING MJ/HASH MONTHLY	Freq	Pct
	1 = Neither Approve or Disapprove.....	631	1.10
	2 = Somewhat Disapprove.....	874	1.53
	3 = Strongly Disapprove.....	11853	20.74
	85 = BAD DATA Logically assigned.....	8	0.01
	94 = DON'T KNOW.....	137	0.24
	97 = REFUSED.....	81	0.14
	98 = BLANK (NO ANSWER).....	1	0.00
	99 = LEGITIMATE SKIP.....	43561	76.23

YOUTH EXPERIENCES

How do you think your parents would feel about you having one or two drinks of an alcoholic beverage nearly every day?

YEPALDLY¹	Len : 2	HOW PRNTS WLD FEEL: YOU DRINKING ALC DAILY		
			Freq	Pct
		1 = Neither Approve or Disapprove	458	0.80
		2 = Somewhat Disapprove	846	1.48
		3 = Strongly Disapprove	12066	21.11
		85 = BAD DATA Logically assigned	8	0.01
		94 = DON'T KNOW	125	0.22
		97 = REFUSED	81	0.14
		98 = BLANK (NO ANSWER)	1	0.00
		99 = LEGITIMATE SKIP	43561	76.23

How do you feel about someone your age smoking one or more packs of cigarettes a day?

YEGPKCIG¹	Len : 2	HOW YOU FEEL S/ONE YOUR AGE SMOKG 1+ PK CIGS/DY		
			Freq	Pct
		1 = Neither approve nor disapprove	982	1.72
		2 = Somewhat disapprove	1244	2.18
		3 = Strongly disapprove	11164	19.54
		85 = BAD DATA Logically assigned	8	0.01
		94 = DON'T KNOW	118	0.21
		97 = REFUSED	68	0.12
		98 = BLANK (NO ANSWER)	1	0.00
		99 = LEGITIMATE SKIP	43561	76.23

How do you feel about someone your age trying marijuana or hashish once or twice?

YEGMJEV¹	Len : 2	HOW YOU FEEL S/ONE YOUR AGE TRYING MJ/HASH		
			Freq	Pct
		1 = Neither approve nor disapprove	2704	4.73
		2 = Somewhat disapprove	1899	3.32
		3 = Strongly disapprove	8785	15.37
		85 = BAD DATA Logically assigned	8	0.01
		94 = DON'T KNOW	122	0.21
		97 = REFUSED	66	0.12
		98 = BLANK (NO ANSWER)	1	0.00
		99 = LEGITIMATE SKIP	43561	76.23

How do you feel about someone your age using marijuana once a month or more?

YEGMJMO¹	Len : 2	HOW YOU FEEL S/ONE YOUR AGE USING MJ/HASH MONTHLY		
			Freq	Pct
		1 = Neither approve nor disapprove	2735	4.79
		2 = Somewhat disapprove	1816	3.18
		3 = Strongly disapprove	8832	15.46
		85 = BAD DATA Logically assigned	8	0.01
		94 = DON'T KNOW	125	0.22
		97 = REFUSED	68	0.12
		98 = BLANK (NO ANSWER)	1	0.00
		99 = LEGITIMATE SKIP	43561	76.23

How do you feel about someone your age having one or two drinks of an alcoholic beverage nearly every day?

YEGALDLY¹	Len : 2	HOW YOU FEEL S/ONE YOUR AGE DRINKING ALC DLY		
			Freq	Pct
		1 = Neither approve nor disapprove	1411	2.47
		2 = Somewhat disapprove	1846	3.23
		3 = Strongly disapprove	10124	17.72
		85 = BAD DATA Logically assigned	8	0.01
		94 = DON'T KNOW	132	0.23
		97 = REFUSED	63	0.11
		98 = BLANK (NO ANSWER)	1	0.00
		99 = LEGITIMATE SKIP	43561	76.23

YOUTH EXPERIENCES

How do you think your close friends would feel about you smoking one or more packs of cigarettes a day?

YEFPKCIG ¹	Len : 2 HOW YOU FEEL FRIENDS SMOKING 1+ PACK CIGS/DAY	Freq	Pct
	1 = Neither approve nor disapprove	1193	2.09
	2 = Somewhat disapprove	1909	3.34
	3 = Strongly disapprove	10249	17.93
	85 = BAD DATA Logically assigned	8	0.01
	94 = DON'T KNOW	159	0.28
	97 = REFUSED	66	0.12
	98 = BLANK (NO ANSWER).....	1	0.00
	99 = LEGITIMATE SKIP	43561	76.23

How do you think your close friends would feel about you trying marijuana or hashish once or twice?

YEFMJVR ¹	Len : 2 HOW YOU FEEL FRIENDS USING MJ 1X/MO	Freq	Pct
	1 = Neither approve nor disapprove	2772	4.85
	2 = Somewhat disapprove	2031	3.55
	3 = Strongly disapprove	8531	14.93
	85 = BAD DATA Logically assigned	8	0.01
	94 = DON'T KNOW	166	0.29
	97 = REFUSED	76	0.13
	98 = BLANK (NO ANSWER).....	1	0.00
	99 = LEGITIMATE SKIP	43561	76.23

How do you think your close friends would feel about you using marijuana or hashish once a month or more?

YEFMJMO ¹	Len : 2 HOW YOU FEEL FRIENDS USING MJ MONTHLY	Freq	Pct
	1 = Neither approve nor disapprove	2621	4.59
	2 = Somewhat disapprove	1919	3.36
	3 = Strongly disapprove	8792	15.39
	85 = BAD DATA Logically assigned	8	0.01
	94 = DON'T KNOW	166	0.29
	97 = REFUSED	78	0.14
	98 = BLANK (NO ANSWER).....	1	0.00
	99 = LEGITIMATE SKIP	43561	76.23

How do you think your close friends would feel about you having one or two drinks of an alcoholic beverage nearly every day?

YEFALDLY ¹	Len : 2 HOW YOU FEEL FRIENDS DRINKING ALC DAILY	Freq	Pct
	1 = Neither approve nor disapprove	1563	2.74
	2 = Somewhat disapprove	2129	3.73
	3 = Strongly disapprove	9647	16.88
	85 = BAD DATA Logically assigned	8	0.01
	94 = DON'T KNOW	164	0.29
	97 = REFUSED	73	0.13
	98 = BLANK (NO ANSWER).....	1	0.00
	99 = LEGITIMATE SKIP	43561	76.23

NOTE: In the variables YETLKPAP, YETLKBGF, YETLKOTA and YETLKSOP, codes of 11 were assigned if the respondent indicated that there was no one that he/she could talk to about a serious problem but the respondent also indicated 1 or more people that he/she could talk to about a serious problem.

If you wanted to talk to someone about a serious problem, which of the following people would you turn to?

YETLKNON ¹	Len : 2 THERE IS NOBODY I CAN TALK TO ABOUT SERIOUS PROBS	Freq	Pct
	1 = Response entered	651	1.14
	6 = Response not entered.....	12547	21.96
	11 = Response entered (& other responses entered).....	212	0.37
	85 = BAD DATA Logically assigned	4	0.01
	94 = DON'T KNOW	82	0.14
	97 = REFUSED	83	0.15
	98 = BLANK (NO ANSWER).....	6	0.01
	99 = LEGITIMATE SKIP	43561	76.23

YOUTH EXPERIENCES

YETLKPAR¹ Len : 2 MY MOTHER/FATHER/GUARDIAN

	Freq	Pct
1 = Response entered	9693	16.96
6 = Response not entered.....	3637	6.36
11 = Response entered (YETLKNON=11)	80	0.14
85 = BAD DATA Logically assigned	4	0.01
94 = DON'T KNOW.....	82	0.14
97 = REFUSED	83	0.15
98 = BLANK (NO ANSWER).....	6	0.01
99 = LEGITIMATE SKIP	43561	76.23

YETLKBGF¹ Len : 2 MY BOYFRIEND/GIRLFRIEND

	Freq	Pct
1 = Response entered	3488	6.10
6 = Response not entered.....	9851	17.24
11 = Response entered (YETLKNON=11)	71	0.12
94 = DON'T KNOW.....	82	0.14
97 = REFUSED	83	0.15
98 = BLANK (NO ANSWER).....	10	0.02
99 = LEGITIMATE SKIP	43561	76.23

YETLKOTA¹ Len : 2 SOME OTHER ADULT

	Freq	Pct
1 = Response entered	3639	6.37
6 = Response not entered.....	9712	17.00
11 = Response entered (YETLKNON=11)	59	0.10
94 = DON'T KNOW.....	82	0.14
97 = REFUSED	83	0.15
98 = BLANK (NO ANSWER).....	10	0.02
99 = LEGITIMATE SKIP	43561	76.23

YETLKSOP¹ Len : 2 SOME OTHER PERSON

	Freq	Pct
1 = Response entered	4440	7.77
6 = Response not entered.....	8861	15.51
11 = Response entered (YETLKNON=11)	109	0.19
94 = DON'T KNOW.....	82	0.14
97 = REFUSED	83	0.15
98 = BLANK (NO ANSWER).....	10	0.02
99 = LEGITIMATE SKIP	43561	76.23

Now think about the past 12 months, that is, from [DATEFILL] through today. During the past 12 months, have you talked with at least one of your parents about the dangers of tobacco, alcohol, or drug use? By parents, we mean either your biological parents, adoptive parents, stepparents, or adult guardians -- whether or not they live with you.

YEPRTDNG¹ Len : 2 HAVE YOU TALKED W/PARENT(S) ABT DANGER OF TOB/ALC

	Freq	Pct
1 = Yes	7649	13.39
2 = No.....	5691	9.96
85 = BAD DATA Logically assigned	8	0.01
94 = DON'T KNOW.....	155	0.27
97 = REFUSED	80	0.14
98 = BLANK (NO ANSWER).....	2	0.00
99 = LEGITIMATE SKIP	43561	76.23

During the past 12 months have you participated in a problem solving, communication skills or self-esteem group?

YEPRBSLV¹ Len : 2 PRBLM SOLVING/COMMUNICATION SKILLS/SELF-ESTEEM GR

	Freq	Pct
1 = Yes	3176	5.56
2 = No.....	10021	17.54
85 = BAD DATA Logically assigned	8	0.01
94 = DON'T KNOW.....	309	0.54
97 = REFUSED	69	0.12
98 = BLANK (NO ANSWER).....	2	0.00
99 = LEGITIMATE SKIP	43561	76.23

YOUTH EXPERIENCES

During the past 12 months have you participated in a violence prevention program, where you learn ways to avoid fights and control anger?

YEVIOPRV¹	Len : 2 VIOLENCE PREVENTION PROGRAMS		
		Freq	Pct
	1 = Yes	1648	2.88
	2 = No.....	11740	20.54
	85 = BAD DATA Logically assigned	8	0.01
	94 = DON'T KNOW.....	130	0.23
	97 = REFUSED	57	0.10
	98 = BLANK (NO ANSWER).....	2	0.00
	99 = LEGITIMATE SKIP	43561	76.23

During the past 12 months have you participated in an alcohol, tobacco or drug prevention program outside of school, where you learn about the dangers of using, and how to resist using, alcohol, tobacco, or drugs?

YEDGPRGP¹	Len : 2 ALCOHOL/TOBACCO/DRUG PREV PGMS OUTSIDE SCHL		
		Freq	Pct
	1 = Yes	1547	2.71
	2 = No.....	11860	20.75
	85 = BAD DATA Logically assigned	8	0.01
	94 = DON'T KNOW.....	101	0.18
	97 = REFUSED	67	0.12
	98 = BLANK (NO ANSWER).....	2	0.00
	99 = LEGITIMATE SKIP	43561	76.23

During the past 12 months have you participated in a program or meeting to help you deal with drug or alcohol use by you or another member of your family, such as Alcoholics Anonymous, Alateen, or individual or group counseling?

YESLFHLP¹	Len : 2 AA/ALATEEN/INDIVIDUAL OR GROUP COUNSELING		
		Freq	Pct
	1 = Yes	508	0.89
	2 = No.....	12872	22.52
	85 = BAD DATA Logically assigned	8	0.01
	94 = DON'T KNOW.....	123	0.22
	97 = REFUSED	72	0.13
	98 = BLANK (NO ANSWER).....	2	0.00
	99 = LEGITIMATE SKIP	43561	76.23

During the past 12 months have you participated in pregnancy or sexually transmitted disease prevention programs?

YEPRGSTD¹	Len : 2 PREGNANCY OR SEXUALLY TRANSMITTED DISEASE PGMS		
		Freq	Pct
	1 = Yes	1056	1.85
	2 = No.....	12364	21.64
	85 = BAD DATA Logically assigned	8	0.01
	94 = DON'T KNOW.....	86	0.15
	97 = REFUSED	69	0.12
	98 = BLANK (NO ANSWER).....	2	0.00
	99 = LEGITIMATE SKIP	43561	76.23

During the past 12 months, in how many different kinds of school-based activities, such as team sports, cheerleading, choir, band, student government, or clubs, have you participated?

YESCHACT¹	Len : 2 # OF SCHOOL-BASED ACT. PARTIC. IN PAST 12 MONTHS		
		Freq	Pct
	0 = None.....	2004	3.51
	1 = One	3351	5.86
	2 = Two	3682	6.44
	3 = 3 or more.....	4416	7.73
	85 = BAD DATA Logically assigned	8	0.01
	94 = DON'T KNOW.....	72	0.13
	97 = REFUSED	50	0.09
	98 = BLANK (NO ANSWER).....	2	0.00
	99 = LEGITIMATE SKIP	43561	76.23

YOUTH EXPERIENCES

During the past 12 months, in how many different kinds of community-based activities, such as volunteer activities, sports, clubs, or groups have you participated?

YECOMACT ¹	Len : 2 # OF COMM.-BASED ACT. PARTIC. IN PAST 12 MONTHS	Freq	Pct
	0 = None.....	3126	5.47
	1 = One	3539	6.19
	2 = Two	3053	5.34
	3 = 3 or more.....	3669	6.42
	85 = BAD DATA Logically assigned.....	8	0.01
	94 = DON'T KNOW.....	135	0.24
	97 = REFUSED	53	0.09
	98 = BLANK (NO ANSWER).....	2	0.00
	99 = LEGITIMATE SKIP	43561	76.23

During the past 12 months, in how many different kinds of church or faith-based activities, such as clubs, youth groups, Saturday or Sunday school, prayer groups, youth trips, service or volunteer activities have you participated?

YEFAIACT ¹	Len : 2 # OF FAITH-BASED ACT. PARTIC. IN PAST 12 MONTHS	Freq	Pct
	0 = None.....	5241	9.17
	1 = One	3106	5.44
	2 = Two	1777	3.11
	3 = 3 or more.....	3219	5.63
	85 = BAD DATA Logically assigned.....	8	0.01
	94 = DON'T KNOW.....	154	0.27
	97 = REFUSED	78	0.14
	98 = BLANK (NO ANSWER).....	2	0.00
	99 = LEGITIMATE SKIP	43561	76.23

During the past 12 months, in how many different kinds of other activities, such as dance lessons, piano lessons, karate lessons, or horseback riding lessons, have you participated?

YEOTHACT ¹	Len : 2 # OF OTHER ACT. PARTIC. IN PAST 12 MONTHS	Freq	Pct
	0 = None.....	8040	14.07
	1 = One	2814	4.92
	2 = Two	1176	2.06
	3 = 3 or more.....	1364	2.39
	85 = BAD DATA Logically assigned.....	8	0.01
	94 = DON'T KNOW.....	115	0.20
	97 = REFUSED	66	0.12
	98 = BLANK (NO ANSWER).....	2	0.00
	99 = LEGITIMATE SKIP	43561	76.23

During the past 12 months have you had a special class about drugs or alcohol in school?

YEDECLAS ¹	Len : 2 A SPECIAL CLASS ABOUT DRUGS OR ALCOHOL	Freq	Pct
	1 = Yes.....	5314	9.30
	2 = No.....	7458	13.05
	85 = BAD DATA Logically assigned.....	4	0.01
	94 = DON'T KNOW.....	113	0.20
	97 = REFUSED	58	0.10
	98 = BLANK (NO ANSWER).....	94	0.16
	99 = LEGITIMATE SKIP	44105	77.18

During the past 12 months have you had films, lectures, discussions, or printed information about drugs or alcohol in one of your regular school classes such as health or physical education?

YEDERGLR ¹	Len : 2 FILMS/LECTURES/DISCUS/INFO ABOUT DRG/ALC IN CLASS	Freq	Pct
	1 = Yes.....	8071	14.12
	2 = No.....	4680	8.19
	85 = BAD DATA Logically assigned.....	4	0.01
	94 = DON'T KNOW.....	134	0.23
	97 = REFUSED	58	0.10
	98 = BLANK (NO ANSWER).....	94	0.16
	99 = LEGITIMATE SKIP	44105	77.18

YOUTH EXPERIENCES

During the past 12 months have you had films, lectures, discussions, or printed information about drugs or alcohol outside of one of your regular classes such as in a special assembly?

YEDESPCL¹ Len : 2 FILMS/LECTURES/DISCUS/INFO ABOUT DRG/ALC OUT CLAS

	Freq	Pct
1 = Yes	4973	8.70
2 = No.....	7736	13.54
85 = BAD DATA Logically assigned	4	0.01
94 = DON'T KNOW.....	170	0.30
97 = REFUSED	64	0.11
98 = BLANK (NO ANSWER).....	94	0.16
99 = LEGITIMATE SKIP	44105	77.18

During the past 12 months have you seen or heard any alcohol or drug prevention messages from sources outside school such as posters, pamphlets, radio, or TV?

YEPVNTYR¹ Len : 2 SEEN/HEARD ALC/DRG PREV MESSAGES FRM SOURC OUT SC

	Freq	Pct
1 = Yes	9798	17.15
2 = No.....	3529	6.18
85 = BAD DATA Logically assigned	8	0.01
94 = DON'T KNOW.....	190	0.33
97 = REFUSED	58	0.10
98 = BLANK (NO ANSWER).....	2	0.00
99 = LEGITIMATE SKIP	43561	76.23

During the past 12 months, how many times did you attend religious services? Please do not include special occasions such as weddings, funerals, or other special events in your answer.

YERLGSVC¹ Len : 2 PAST 12 MOS, HOW MANY RELIG. SERVICES

	Freq	Pct
1 = 0 times	4969	8.70
2 = 1 to 2 times	1940	3.39
3 = 3 to 5 times	1072	1.88
4 = 6 to 24 times	1555	2.72
5 = 25 to 52 times	1546	2.71
6 = More than 52 times	2087	3.65
85 = BAD DATA Logically assigned	8	0.01
94 = DON'T KNOW.....	304	0.53
97 = REFUSED	102	0.18
98 = BLANK (NO ANSWER).....	2	0.00
99 = LEGITIMATE SKIP	43561	76.23

These next questions are about the role that religious beliefs may play in your life. For each statement, please indicate whether you strongly disagree, disagree, agree, or strongly agree.

Your religious beliefs are a very important part of your life.

YERLGIMP¹ Len : 2 MY RELIGIOUS BELIEFS ARE VERY IMPORTANT

	Freq	Pct
1 = Strongly Disagree	1867	3.27
2 = Disagree	1955	3.42
3 = Agree.....	5031	8.80
4 = Strongly Agree.....	4296	7.52
85 = BAD DATA Logically assigned	8	0.01
94 = DON'T KNOW.....	270	0.47
97 = REFUSED	156	0.27
98 = BLANK (NO ANSWER).....	2	0.00
99 = LEGITIMATE SKIP	43561	76.23

YOUTH EXPERIENCES

Your religious beliefs influence how you make decisions in your life.

YERLDCSN¹	Len : 2 MY RELIGIOUS BELIEFS INFLUENCE MY DECISIONS		
		Freq	Pct
	1 = Strongly Disagree	2113	3.70
	2 = Disagree	2712	4.75
	3 = Agree.....	4908	8.59
	4 = Strongly Agree.....	3403	5.95
	85 = BAD DATA Logically assigned.....	8	0.01
	94 = DON'T KNOW.....	291	0.51
	97 = REFUSED	148	0.26
	98 = BLANK (NO ANSWER).....	2	0.00
	99 = LEGITIMATE SKIP	43561	76.23

It is important that your friends share your religious beliefs.

YERLFRND¹	Len : 2 IT IS IMPORTANT THAT MY FRIENDS SHARE REL BELIEFS		
		Freq	Pct
	1 = Strongly Disagree	3984	6.97
	2 = Disagree	4901	8.58
	3 = Agree.....	2974	5.20
	4 = Strongly Agree.....	1200	2.10
	85 = BAD DATA Logically assigned.....	8	0.01
	94 = DON'T KNOW.....	361	0.63
	97 = REFUSED	155	0.27
	98 = BLANK (NO ANSWER).....	2	0.00
	99 = LEGITIMATE SKIP	43561	76.23

RECODED YOUTH EXPERIENCES

RECODED YOUTH EXPERIENCES

NOTE: The variables in this section are recoded variables that were created from one or more of the edited variables from the preceding section.

SCHFELT	Len : 1 RC-HOW YTH FELT: ABOUT GOING TO SCHOOL IN PST YR		
	. = Unknown/Aged 18+ (Otherwise)	Freq	Pct
	1 = Liked A Lot/Kind of Liked (YESCHFLT=1,2).....	44244	77.42
	2 = Didn't Like Very Much/Hated (YESCHFLT=3,4).....	10229	17.90
		2673	4.68
TCHGJOB	Len : 1 RC-TEACHER LET YTH KNOW DOING GOOD JOB IN PST YR		
	. = Unknown/Aged 18+ (Otherwise)	Freq	Pct
	1 = Always/Sometimes (YETCGJOB=1,2)	44267	77.46
	2 = Seldom/Never (YETCGJOB=3,4).....	9939	17.39
		2940	5.14
AVGGRADE	Len : 1 RC-GRADE AVERAGE FOR LAST GRADING PERIOD COMPLETED		
	. = Unknown/Aged 18+ (Otherwise)	Freq	Pct
	1 = D or Lower (YELSTGRD=4).....	44883	78.54
	2 = A, B, or C (YELSTGRD=1,2,3).....	588	1.03
		11675	20.43
STNDSCIG	Len : 1 RC-STUDENTS IN YTH GRADE SMOKE CIGARETTES		
	. = Unknown/Aged 18+ (Otherwise)	Freq	Pct
	1 = Most/All (YESTSCIG=3,4).....	44665	78.16
	2 = None/Few (YESTSCIG=1,2).....	1898	3.32
		10583	18.52
STNDSMJ	Len : 1 RC-STUDENTS IN YTH GRADE USE MARIJUANA		
	. = Unknown/Aged 18+ (Otherwise)	Freq	Pct
	1 = Most/All (YESTSMJ=3,4)	44754	78.32
	2 = None/Few (YESTSMJ=1,2).....	3428	6.00
		8964	15.69
STNDALC	Len : 1 RC-STUDENTS IN YTH GRADE DRINK ALCOHOLIC BEVERAGES		
	. = Unknown/Aged 18+ (Otherwise)	Freq	Pct
	1 = Most/All (YESTSALC=3,4).....	44725	78.26
	2 = None/Few (YESTSALC=1,2).....	3952	6.92
		8469	14.82
STNDDNK	Len : 1 RC-STUDENTS IN YTH GRADE GET DRUNK ONCE/WEEK		
	. = Unknown/Aged 18+ (Otherwise)	Freq	Pct
	1 = Most/All (YESTSDNK=3,4)	44879	78.53
	2 = None/Few (YESTSDNK=1,2).....	1409	2.47
		10858	19.00
PARCHKHW	Len : 1 RC-PARENTS CHECK IF HOMEWORK DONE IN PST YR		
	. = Unknown/Aged 18+ (Otherwise)	Freq	Pct
	1 = Always/Sometimes (YEPCHKHW=1,2).....	44281	77.49
	2 = Seldom/Never (YEPCHKHW=3,4)	10519	18.41
		2346	4.11
PARHLPHW	Len : 1 RC-PARENTS HELP WITH HOMEWORK IN PST YR		
	. = Unknown/Aged 18+ (Otherwise)	Freq	Pct
	1 = Always/Sometimes (YEPHLPHW=1,2).....	44291	77.50
	2 = Seldom/Never (YEPHLPHW=3,4).....	10336	18.09
		2519	4.41
PRCHORE2	Len : 1 RC-PARENTS MAKE YTH DO CHORES AROUND HOUSE IN PST YR		
	. = Unknown/Aged 18+ (Otherwise)	Freq	Pct
	1 = Always/Sometimes (YEPCHORE=1,2).....	43657	76.40
	2 = Seldom/Never (YEPCHORE=3,4).....	12058	21.10
		1431	2.50

RECODED YOUTH EXPERIENCES

PRLMTTV2	Len : 1 RC-PARENTS LIMIT AMOUNT OF TV IN PST YR		
	. = Unknown/Aged 18+ (Otherwise)	Freq	Pct
	1 = Always/Sometimes (YEPLMTTV=1,2).....	43725	76.51
	2 = Seldom/Never (YEPLMTTV=3,4).....	5513	9.65
		7908	13.84
PARLMTSN	Len : 1 RC-PARENTS LIMIT TIME OUT ON SCHOOL NIGHT IN PST YR		
	. = Unknown/Aged 18+ (Otherwise)	Freq	Pct
	1 = Always/Sometimes (YEPLMTSN=1,2)	44472	77.82
	2 = Seldom/Never (YEPLMTSN=3,4).....	8530	14.93
		4144	7.25
PRGDJOB2	Len : 1 RC-PARENTS TELL YTH HAD DONE GOOD JOB IN PST YR		
	. = Unknown/Aged 18+ (Otherwise)	Freq	Pct
	1 = Always/Sometimes (YEPGDJOB=1,2)	43669	76.42
	2 = Seldom/Never (YEPGDJOB=3,4).....	11550	20.21
		1927	3.37
PRPROUD2	Len : 1 RC-PARENTS TELL YTH PROUD OF THINGS DONE IN PST YR		
	. = Unknown/Aged 18+ (Otherwise)	Freq	Pct
	1 = Always/Sometimes (YEPPROUD=1,2).....	43667	76.41
	2 = Seldom/Never (YEPPROUD=3,4).....	11574	20.25
		1905	3.33
ARGUPAR	Len : 1 RC-TIMES ARGUED/HAD A FIGHT WITH ONE PARENT IN PST YR		
	. = Unknown/Aged 18+ (Otherwise)	Freq	Pct
	1 = 9 or Fewer (YEYARGUP=1,2,3,4).....	43828	76.69
	2 = 10 or More (YEYARGUP=5)	10690	18.71
		2628	4.60
YOFIGHT2	Len : 1 RC-YOUTH HAD SERIOUS FIGHT AT SCHOOL/WORK		
	. = Unknown/Aged 18+ (Otherwise)	Freq	Pct
	1 = One or More Times (YEYFGTSW=2,3,4,5).....	43674	76.43
	2 = None (YEYFGTSW=1).....	2156	3.77
		11316	19.80
YOGRPFT2	Len : 1 RC-YOUTH FOUGHT WITH GROUP VS OTHER GROUP		
	. = Unknown/Aged 18+ (Otherwise)	Freq	Pct
	1 = One or More Times (YEYFGTGP=2,3,4,5).....	43675	76.43
	2 = None (YEYFGTGP=1)	1566	2.74
		11905	20.83
YOHGUN2	Len : 1 RC-YOUTH CARRIED A HANDGUN		
	. = Unknown/Aged 18+ (Otherwise)	Freq	Pct
	1 = One or More Times (YEYHGUN=2,3,4,5)	43666	76.41
	2 = None (YEYHGUN=1).....	675	1.18
		12805	22.41
YOSELL2	Len : 1 RC-YOUTH SOLD ILLEGAL DRUGS		
	. = Unknown/Aged 18+ (Otherwise)	Freq	Pct
	1 = One or More Times (YEYSELL=2,3,4,5)	43639	76.36
	2 = None (YEYSELL=1).....	342	0.60
		13165	23.04
YOSTOLE2	Len : 1 RC-YOUTH STOLE/TRIED TO STEAL ITEM >\$50		
	. = Unknown/Aged 18+ (Otherwise)	Freq	Pct
	1 = One or More Times (YEYSTOLE=2,3,4,5)	43642	76.37
	2 = None (YEYSTOLE=1).....	406	0.71
		13098	22.92

RECODED YOUTH EXPERIENCES

YOATTAK2	Len : 1 RC-YOUTH ATTACKED WITH INTENT TO SERIOUSLY HARM		
	. = Unknown/Aged 18+ (Otherwise)	Freq	Pct
	1 = One or More Times (YEYATTAK=2,3,4,5)	43649	76.38
	2 = None (YEYATTAK=1)	620	1.08
		12877	22.53
PRPKCIG2	Len : 1 RC-YTH THINK: PARENTS FEEL ABT YTH SMOKE PACK CIG/DAY		
	. = Unknown/Aged 18+ (Otherwise)	Freq	Pct
	1 = Strongly Disapprove (YEPPKCIG=3)	43781	76.61
	2 = Somewhat Disapprove or Neither (YEPPKCIG=1,2)	12424	21.74
		941	1.65
PRMJEV2	Len : 1 RC-YTH THINK: PARENTS FEEL ABT YTH TRY MARIJUANA		
	. = Unknown/Aged 18+ (Otherwise)	Freq	Pct
	1 = Strongly Disapprove (YEPMJEVR=3)	43785	76.62
	2 = Somewhat Disapprove or Neither (YEPMJEVR=1,2)	11539	20.19
		1822	3.19
PRMJMO	Len : 1 RC-YTH THINK: PARENTS FEEL ABT YTH USE MARIJUANA MNTHLY		
	. = Unknown/Aged 18+ (Otherwise)	Freq	Pct
	1 = Strongly Disapprove (YEPMJMO=3)	43788	76.62
	2 = Somewhat Disapprove or Neither (YEPMJMO=1,2)	11853	20.74
		1505	2.63
PRALDLY2	Len : 1 RC-YTH THINK: PARNTS FEEL ABT YTH DRK 1-2 ALC BEV/DAY		
	. = Unknown/Aged 18+ (Otherwise)	Freq	Pct
	1 = Strongly Disapprove (YEPALDLY=3)	43776	76.60
	2 = Somewhat Disapprove or Neither (YEPALDLY=1,2)	12066	21.11
		1304	2.28
YFLPKCG2	Len : 1 RC-HOW YTH FEELS: PEERS SMOKE PACK/DAY CIG		
	. = Unknown/Aged 18+ (Otherwise)	Freq	Pct
	1 = Strongly/Somewhat Disapprove (YEGPKCIG=2,3)	43756	76.57
	2 = Neither Approve Nor Disapprove (YEGPKCIG=1)	12408	21.71
		982	1.72
YFLTMRJ2	Len : 1 RC-HOW YTH FEELS: PEERS TRY MARIJUANA		
	. = Unknown/Aged 18+ (Otherwise)	Freq	Pct
	1 = Strongly/Somewhat Disapprove (YEGMJEV2=2,3)	43758	76.57
	2 = Neither Approve Nor Disapprove (YEGMJEV2=1)	10684	18.70
		2704	4.73
YFLMJMO	Len : 1 RC-HOW YTH FEELS: PEERS USING MARIJUANA MONTHLY		
	. = Unknown/Aged 18+ (Otherwise)	Freq	Pct
	1 = Strongly/Somewhat Disapprove (YEGMJMO=2,3)	43763	76.58
	2 = Neither Approve Nor Disapprove (YEGMJMO=1)	10648	18.63
		2735	4.79
YFLADLY2	Len : 1 RC-HOW YTH FEELS: PEERS DRNK 1-2 ALC BEV/DAY		
	. = Unknown/Aged 18+ (Otherwise)	Freq	Pct
	1 = Strongly/Somewhat Disapprove (YEGALDLY=2,3)	43765	76.58
	2 = Neither Approve Nor Disapprove (YEGALDLY=1)	11970	20.95
		1411	2.47
FRDPCIG2	Len : 1 RC-YTH THINK: CLSE FRND FEEL ABT YTH SMK 1+ PAC DAILY		
	. = Unknown/Aged 18+ (Otherwise)	Freq	Pct
	1 = Strongly/Somewhat Disapprove (YEFPKCIG=2,3)	43795	76.64
	2 = Neither Approve Nor Disapprove (YEFPKCIG=1)	12158	21.28
		1193	2.09

RECODED YOUTH EXPERIENCES

FRDMEVR2	Len : 1 RC-YTH THINK: CLOSE FRNDS FEEL ABT YTH TRY MARIJUANA	Freq	Pct
	. = Unknown/Aged 18+ (Otherwise)	43812	76.67
	1 = Strongly/Somewhat Disapprove (YEFMJJEVR=2,3).....	10562	18.48
	2 = Neither Approve Nor Disapprove (YEFMJJEVR=1)	2772	4.85

FRDMJMON	Len : 1 RC-YTH THINK: CLSE FRNDS FEEL ABT YTH USE MARIJUANA MON	Freq	Pct
	. = Unknown/Aged 18+ (Otherwise)	43814	76.67
	1 = Strongly/Somewhat Disapprove (YEFMJMO=2,3).....	10711	18.74
	2 = Neither Approve Nor Disapprove (YEFMJMO=1).....	2621	4.59

FRDADLY2	Len : 1 RC-YTH THINK: CLSE FRND FEEL ABT YTH HAVE 1-2 ALC/DAY	Freq	Pct
	. = Unknown/Aged 18+ (Otherwise)	43807	76.66
	1 = Strongly/Somewhat Disapprove (YEFALDLY=2,3).....	11776	20.61
	2 = Neither Approve Nor Disapprove (YEFALDLY=1).....	1563	2.74

The following variable, TALKPROB, was created from the variables containing information on who youths would talk with about serious problems: No one (YETLKNON), parent/guardian (YETLKPAR), boyfriend/girlfriend (YETLKBGF), other adults (YETLKOTA), or some other person (YETLKSOP). Youths who did not report a positive response to at least one of the source variables (no source variables=1), or youths who reported both being able to talk with no one (YETLKNON=11) and being able to talk to someone (YETLKPAR, YETLKBGF, YETLKOTA, or YETLKSOP=11), or respondents over the age of 17 (all source variables=99) were coded as system missing.

TALKPROB	Len : 1 RC-WHO YTH TALKS WITH ABOUT SERIOUS PROBLEMS	Freq	Pct
	. = Otherwise (See comment above).....	43948	76.90
	1 = No One (YETLKNON=1).....	651	1.14
	2 = Someone (YETLKPAR, YETLKBGF, YETLKOTA, or YETLKSOP=1)	12547	21.96

PRTALK3	Len : 1 RC-TALKED WITH PARENT ABOUT DANGER TOB/ALC/DRG	Freq	Pct
	. = Unknown/Aged 18+ (Otherwise)	43806	76.66
	1 = Yes (YEPRTDNG=1)	7649	13.39
	2 = No (YEPRTDNG=2).....	5691	9.96

PRBSOLV2	Len : 1 RC-PARTICIPATED IN PRBSLV/COMMSKILL/SELFESTEEM GROUP	Freq	Pct
	. = Unknown/Aged 18+ (Otherwise)	43949	76.91
	1 = Yes (YEPRBSLV=1).....	3176	5.56
	2 = No (YEPRBSLV=2).....	10021	17.54

PREVIOL2	Len : 1 RC-PARTICIPATED IN VIOLENCE PREVENTION PROGRAM	Freq	Pct
	. = Unknown/Aged 18+ (Otherwise)	43758	76.57
	1 = Yes (YEVIOPRV=1).....	1648	2.88
	2 = No (YEVIOPRV=2)	11740	20.54

PRVDRGO2	Len : 1 RC-PARTICIPATED IN DRUG PREV PROGRAM OUTSIDE SCHOOL	Freq	Pct
	. = Unknown/Aged 18+ (Otherwise)	43739	76.54
	1 = Yes (YEDGPRGP=1).....	1547	2.71
	2 = No (YEDGPRGP=2)	11860	20.75

GRPCNSL2	Len : 1 RC-PARTICIPATED IN PROGRAM TO HELP SUBSTANCE ABUSE	Freq	Pct
	. = Unknown/Aged 18+ (Otherwise)	43766	76.59
	1 = Yes (YESLFHLP=1).....	508	0.89
	2 = No (YESLFHLP=2)	12872	22.52

RECORDED YOUTH EXPERIENCES

PREGPGM2	Len : 1 RC-PARTICIPATED IN PREG/STD PREVENTION PROGRAM		
	. = Unknown/Aged 18+ (Otherwise)	Freq	Pct
	1 = Yes (YEPRGSTD=1)	43726	76.52
	2 = No (YEPRGSTD=2)	1056	1.85
		12364	21.64

The following variable, YTHACT2, was created by counting the number of positive responses reported over the following four youth activity questions: School-based (YESCHACT), community-based (YECOMACT), church or faith-based (YEFIACT), or other activities (YEOTHACT). Youth respondents who reported participation in two or more activities were included in the "Two or more activities" category regardless of how many other activity questions were answered. Youth respondents who did not answer two or more of the four youth activity questions with a "yes" or "no" response were coded as system missing. To be included in the "None or one activity" category, a youth respondent must have answered two or more of the activity questions and reported they participated in either zero or one activity.

YTHACT2	Len : 1 RC-YTH PARTICIPATED IN YOUTH ACTIVITIES		
	. = Otherwise/aged 18+ (See comment above)	Freq	Pct
	1 = None or One Activity (See comment above)	43676	76.43
	2 = Two or More Activities (See comment above)	1833	3.21
		11637	20.36

DRPRVME3	Len : 1 RC-YTH SEEN DRUG PREVENTION MESSAGE OUTSIDE SCHOOL		
	. = Unknown/Aged 18+ (Otherwise)	Freq	Pct
	1 = Yes (YEPVNTYR=1)	43819	76.68
	2 = No (YEPVNTYR=2)	9798	17.15
		3529	6.18

ANYEDUC3	Len : 1 RC-YTH HAD ANY DRUG EDUCATION IN SCHOOL		
	. = Unknown/Aged 18+ (Otherwise)	Freq	Pct
	1 = Yes (YEDECLAS=1 or YEDERGLR=1 or YEDESPCL=1)	44387	77.67
	2 = No (YEDECLAS=2 & YEDERGLR=2 & YEDESPCL=2)	9272	16.23
		3487	6.10

RLGATTD	Len : 1 RC-NUMBER TIMES ATTEND RELIGIOUS SERVICES IN PST YR		
	. = Unknown/Aged 18+ (Otherwise)	Freq	Pct
	1 = 25 or More (YERLGSVC=5,6)	44377	76.96
	2 = Less than 25 (YERLGSVC=1,2,3,4)	3633	6.36
		9536	16.69

RLGIMPT	Len : 1 RC-RELIGIOUS BELIEFS VERY IMPORTANT IN LIFE		
	. = Unknown/Aged 18+ (Otherwise)	Freq	Pct
	1 = Agree/Strongly Agree (YERLGIMP=3,4)	43997	76.99
	2 = Strongly Disagree/Disagree (YERLGIMP=1,2)	9327	16.32
		3822	6.69

RLGDSCN	Len : 1 RC-RELIGIOUS BELIEFS INFLUENCE LIFE DECISIONS		
	. = Unknown/Aged 18+ (Otherwise)	Freq	Pct
	1 = Agree/Strongly Agree (YERLDCSN=3,4)	44010	77.01
	2 = Strongly Disagree/Disagree (YERLDCSN=1,2)	8311	14.54
		4825	8.44

RLGFRND	Len : 1 RC-IMPORTANT FOR FRIENDS TO SHARE RELIGIOUS BELIEFS		
	. = Unknown/Aged 18+ (Otherwise)	Freq	Pct
	1 = Agree/Strongly Agree (YERLFRND=3,4)	44087	77.15
	2 = Strongly Disagree/Disagree (YERLFRND=1,2)	4174	7.30
		8885	15.55

MENTAL HEALTH

MENTAL HEALTH

The values in this section may be inconsistent with values for variables in other sections of the interview. Items in this section were edited when respondents legitimately skipped out of these items based on prior answers in earlier sections. Otherwise, variables in one section of the interview generally were not edited to make them consistent with variables in another section of the interview. This note applies to variables in this section marked by a¹.

These questions ask how you have been feeling during the past 30 days.

During the past 30 days, how often did you feel nervous?

DSTNRV30¹ Len : 2 HOW OFTEN FELT NERVOUS PAST 30 DAYS

	Freq	Pct
1 = All of the time	1141	2.00
2 = Most of the time	2194	3.84
3 = Some of the time.....	8669	15.17
4 = A little of the time	15281	26.74
5 = None of the time	15989	27.98
85 = BAD DATA Logically assigned	2	0.00
94 = DON'T KNOW.....	123	0.22
97 = REFUSED	145	0.25
98 = BLANK (NO ANSWER).....	17	0.03
99 = LEGITIMATE SKIP	13585	23.77

During the past 30 days, how often did you feel hopeless?

DSTHOP30¹ Len : 2 HOW OFTEN FELT HOPELESS PAST 30 DAYS

	Freq	Pct
1 = All of the time	801	1.40
2 = Most of the time	1245	2.18
3 = Some of the time.....	4276	7.48
4 = A little of the time	8039	14.07
5 = None of the time	28912	50.59
85 = BAD DATA Logically assigned	2	0.00
94 = DON'T KNOW.....	118	0.21
97 = REFUSED	151	0.26
98 = BLANK (NO ANSWER).....	17	0.03
99 = LEGITIMATE SKIP	13585	23.77

During the past 30 days, how often did you feel restless or fidgety?

DSTRST30¹ Len : 2 HOW OFTEN FELT RESTLESS/FIDGETY PST 30 DYS

	Freq	Pct
1 = All of the time	1028	1.80
2 = Most of the time	2089	3.66
3 = Some of the time.....	7395	12.94
4 = A little of the time	11944	20.90
5 = None of the time	20786	36.37
85 = BAD DATA Logically assigned	2	0.00
94 = DON'T KNOW.....	148	0.26
97 = REFUSED	152	0.27
98 = BLANK (NO ANSWER).....	17	0.03
99 = LEGITIMATE SKIP	13585	23.77

During the past 30 days, how often did you feel so sad or depressed that nothing could cheer you up?

DSTCHR30¹ Len : 2 HOW OFTEN FELT SAD NOTHING COULD CHEER YOU UP

	Freq	Pct
1 = All of the time	689	1.21
2 = Most of the time	1350	2.36
3 = Some of the time.....	4002	7.00
4 = A little of the time	7819	13.68
5 = None of the time	29432	51.50
85 = BAD DATA Logically assigned	2	0.00
94 = DON'T KNOW.....	108	0.19
97 = REFUSED	142	0.25
98 = BLANK (NO ANSWER).....	17	0.03
99 = LEGITIMATE SKIP	13585	23.77

MENTAL HEALTH

During the past 30 days, how often did you feel that everything was an effort?

DSTEFF30¹	Len : 2	HOW OFT FELT EVERYTHING EFFORT PST 30 DYS		
			Freq	Pct
		1 = All of the time	2068	3.62
		2 = Most of the time	2826	4.95
		3 = Some of the time.....	6335	11.09
		4 = A little of the time	10922	19.11
		5 = None of the time	20911	36.59
		85 = BAD DATA Logically assigned	2	0.00
		94 = DON'T KNOW.....	297	0.52
		97 = REFUSED	183	0.32
		98 = BLANK (NO ANSWER).....	17	0.03
		99 = LEGITIMATE SKIP	13585	23.77

During the past 30 days, how often did you feel down on yourself, no good or worthless?

DSTNGD30¹	Len : 2	HOW OFT FELT DOWN/WTHLSS/NO GOOD PST 30 DYS		
			Freq	Pct
		1 = All of the time	848	1.48
		2 = Most of the time	1440	2.52
		3 = Some of the time.....	4031	7.05
		4 = A little of the time	8167	14.29
		5 = None of the time	28788	50.38
		85 = BAD DATA Logically assigned	2	0.00
		94 = DON'T KNOW.....	112	0.20
		97 = REFUSED	156	0.27
		98 = BLANK (NO ANSWER).....	17	0.03
		99 = LEGITIMATE SKIP	13585	23.77

The last questions asked about how you have been feeling during the past 30 days. Now think about the past 12 months. Was there a month in the past 12 months when you felt more depressed, anxious, or emotionally stressed than you felt during the past 30 days?

DSTWORST¹	Len : 2	MON IN PST 12 MOS FELT WORSE THAN PST 30 DYS		
			Freq	Pct
		1 = Yes	13657	23.90
		2 = No.....	29583	51.77
		85 = BAD DATA Logically assigned	2	0.00
		94 = DON'T KNOW.....	145	0.25
		97 = REFUSED	157	0.27
		98 = BLANK (NO ANSWER).....	17	0.03
		99 = LEGITIMATE SKIP	13585	23.77

Think of one month in the past 12 months when you were the most depressed, anxious, or emotionally stressed.

During that month, how often did you feel nervous?

DSTNRV12¹	Len : 2	HOW OFT FELT NERVOUS IN WORST MONTH, PST 12 MOS		
			Freq	Pct
		1 = All of the time	1698	2.97
		2 = Most of the time	3436	6.01
		3 = Some of the time.....	4598	8.05
		4 = A little of the time	3062	5.36
		5 = None of the time	828	1.45
		85 = BAD DATA Logically assigned	2	0.00
		94 = DON'T KNOW.....	27	0.05
		97 = REFUSED	165	0.29
		98 = BLANK (NO ANSWER).....	162	0.28
		99 = LEGITIMATE SKIP	43168	75.54

MENTAL HEALTH

During that same month when you were at your worst emotionally...

how often did you feel hopeless?

DSTHOP12¹	Len : 2	HOW OFTEN FELT HOPELESS IN WORST MONTH		
			Freq	Pct
		1 = All of the time.....	1446	2.53
		2 = Most of the time	2441	4.27
		3 = Some of the time.....	3364	5.89
		4 = A little of the time	3125	5.47
		5 = None of the time	3261	5.71
		85 = BAD DATA Logically assigned	2	0.00
		94 = DON'T KNOW.....	12	0.02
		97 = REFUSED	165	0.29
		98 = BLANK (NO ANSWER).....	162	0.28
		99 = LEGITIMATE SKIP	43168	75.54

During that same month when you were at your worst emotionally...

how often did you feel restless or fidgety?

DSTRST12¹	Len : 2	HOW OFTEN FELT RESTLESS IN WORST MONTH		
			Freq	Pct
		1 = All of the time.....	1330	2.33
		2 = Most of the time	2366	4.14
		3 = Some of the time.....	3839	6.72
		4 = A little of the time	3681	6.44
		5 = None of the time	2405	4.21
		85 = BAD DATA Logically assigned	2	0.00
		94 = DON'T KNOW.....	24	0.04
		97 = REFUSED	169	0.30
		98 = BLANK (NO ANSWER).....	162	0.28
		99 = LEGITIMATE SKIP	43168	75.54

During that same month when you were at your worst emotionally...

how often did you feel so sad or depressed that nothing could cheer you up?

DSTCHR12¹	Len : 2	HOW OFTEN COULDN'T BE CHEERED UP IN WORST MONTH		
			Freq	Pct
		1 = All of the time.....	1470	2.57
		2 = Most of the time	2370	4.15
		3 = Some of the time.....	3224	5.64
		4 = A little of the time	3212	5.62
		5 = None of the time	3352	5.87
		85 = BAD DATA Logically assigned	2	0.00
		94 = DON'T KNOW.....	19	0.03
		97 = REFUSED	167	0.29
		98 = BLANK (NO ANSWER).....	162	0.28
		99 = LEGITIMATE SKIP	43168	75.54

During that same month when you were at your worst emotionally...

how often did you feel that everything was an effort?

DSTEFF12¹	Len : 2	HOW OFT FELT EVERYTHING AN EFFORT IN WORST MON		
			Freq	Pct
		1 = All of the time.....	1867	3.27
		2 = Most of the time	2697	4.72
		3 = Some of the time.....	3522	6.16
		4 = A little of the time	3272	5.73
		5 = None of the time	2233	3.91
		85 = BAD DATA Logically assigned	2	0.00
		94 = DON'T KNOW.....	53	0.09
		97 = REFUSED	170	0.30
		98 = BLANK (NO ANSWER).....	162	0.28
		99 = LEGITIMATE SKIP	43168	75.54

MENTAL HEALTH

During that same month when you were at your worst emotionally...

how often did you feel down on yourself, no good, or worthless?

DSTNGD12¹	Len : 2	HOW OFTEN FELT NO GOOD IN WORST MONTH		
			Freq	Pct
		1 = All of the time.....	1495	2.62
		2 = Most of the time.....	2150	3.76
		3 = Some of the time.....	2913	5.10
		4 = A little of the time.....	2983	5.22
		5 = None of the time.....	4081	7.14
		85 = BAD DATA Logically assigned.....	2	0.00
		94 = DON'T KNOW.....	21	0.04
		97 = REFUSED.....	171	0.30
		98 = BLANK (NO ANSWER).....	162	0.28
		99 = LEGITIMATE SKIP.....	43168	75.54

During that one month when your emotions, nerves or mental health interfered most with your daily activities...

how much difficulty did you have remembering to do things you needed to do?

IMPREMEM¹	Len : 2	DIFFICULTY REMEMBERING ONE MO IN PST 12 MOS		
			Freq	Pct
		1 = No difficulty.....	17541	30.70
		2 = Mild difficulty.....	10823	18.94
		3 = Moderate difficulty.....	4266	7.47
		4 = Severe difficulty.....	1140	1.99
		85 = BAD DATA Logically assigned.....	2	0.00
		94 = DON'T KNOW.....	118	0.21
		97 = REFUSED.....	80	0.14
		99 = LEGITIMATE SKIP.....	23176	40.56

During that one month when your emotions, nerves or mental health interfered most with your daily activities...

how much difficulty did you have concentrating on doing something important when other things were going on around you?

IMPCONCN¹	Len : 2	DIFFICULTY CONCENTRATING ONE MO IN PST 12 MOS		
			Freq	Pct
		1 = No difficulty.....	15692	27.46
		2 = Mild difficulty.....	11554	20.22
		3 = Moderate difficulty.....	4984	8.72
		4 = Severe difficulty.....	1531	2.68
		85 = BAD DATA Logically assigned.....	2	0.00
		94 = DON'T KNOW.....	120	0.21
		97 = REFUSED.....	87	0.15
		99 = LEGITIMATE SKIP.....	23176	40.56

During that one month when your emotions, nerves or mental health interfered most with your daily activities...

how much difficulty did you have going out of the house and getting around on your own?

IMPGOUT¹	Len : 2	DIFFICULTY GOING OUT ONE MO IN PST 12 MO		
			Freq	Pct
		1 = No difficulty.....	22964	40.18
		2 = Mild difficulty.....	5621	9.84
		3 = Moderate difficulty.....	3136	5.49
		4 = Severe difficulty.....	1299	2.27
		5 = You didn't leave the house on your own.....	746	1.31
		85 = BAD DATA Logically assigned.....	2	0.00
		94 = DON'T KNOW.....	106	0.19
		97 = REFUSED.....	96	0.17
		99 = LEGITIMATE SKIP.....	23176	40.56

MENTAL HEALTH

Did problems with your emotions, nerves, or mental health keep you from leaving the house on your own?

IMPGOUTM¹	Len : 2	EMOTIONAL PROBLEMS KEEP YOU FROM LEAVING HOUSE		
			Freq	Pct
		1 = Yes	425	0.74
		2 = No.....	319	0.56
		94 = DON'T KNOW.....	1	0.00
		97 = REFUSED	97	0.17
		98 = BLANK (NO ANSWER).....	108	0.19
		99 = LEGITIMATE SKIP	56196	98.34

During that one month when your emotions, nerves or mental health interfered most with your daily activities...

how much difficulty did you have dealing with people you did not know well?

IMPPEOP¹	Len : 2	DIFFICULTY DEALING W STRANGERS ONE MO IN PST 12 M		
			Freq	Pct
		1 = No difficulty	20298	35.52
		2 = Mild difficulty	7170	12.55
		3 = Moderate difficulty.....	3655	6.40
		4 = Severe difficulty	1545	2.70
		5 = You didn't deal with people you did not know well	1093	1.91
		85 = BAD DATA Logically assigned	2	0.00
		94 = DON'T KNOW.....	110	0.19
		97 = REFUSED	97	0.17
		99 = LEGITIMATE SKIP	23176	40.56

Did problems with your emotions, nerves, or mental health keep you from dealing with people you did not know well?

IMPPEOPM¹	Len : 2	EMOTIONAL PROBLEMS KEEP YOU FROM DEALING W STRAGR		
			Freq	Pct
		1 = Yes	533	0.93
		2 = No.....	549	0.96
		94 = DON'T KNOW.....	9	0.02
		97 = REFUSED	99	0.17
		98 = BLANK (NO ANSWER).....	112	0.20
		99 = LEGITIMATE SKIP	55844	97.72

During that one month when your emotions, nerves or mental health interfered most with your daily activities...

how much difficulty did you have participating in social activities, like visiting friends or going to parties?

IMPSSOC¹	Len : 2	DIFFICULTY PARTICIPATE IN SOCIAL ACT 1 MO /12 MO		
			Freq	Pct
		1 = No difficulty	19014	33.27
		2 = Mild difficulty	7185	12.57
		3 = Moderate difficulty.....	4068	7.12
		4 = Severe difficulty	2033	3.56
		5 = You didn't participate in social activities	1478	2.59
		85 = BAD DATA Logically assigned	2	0.00
		94 = DON'T KNOW.....	90	0.16
		97 = REFUSED	100	0.17
		99 = LEGITIMATE SKIP	23176	40.56

Did problems with your emotions, nerves, or mental health keep you from participating in social activities?

IMPSSOCM¹	Len : 2	EMOTIONAL PROBS KEEP YOU FROM PART IN SOCIAL		
			Freq	Pct
		1 = Yes	851	1.49
		2 = No.....	624	1.09
		94 = DON'T KNOW.....	1	0.00
		97 = REFUSED	102	0.18
		98 = BLANK (NO ANSWER).....	92	0.16
		99 = LEGITIMATE SKIP	55476	97.08

MENTAL HEALTH

During that one month when your emotions, nerves or mental health interfered most with your daily activities...

how much difficulty did you have taking care of household responsibilities?

IMPHHLD¹ Len : 2 DIFFICULTY HOUSE RESPONS ONE MO IN PST 12 MO

	Freq	Pct
1 = No difficulty	19551	34.21
2 = Mild difficulty	7867	13.77
3 = Moderate difficulty.....	4113	7.20
4 = Severe difficulty	1812	3.17
5 = You didn't take care of household responsibilities	445	0.78
85 = BAD DATA Logically assigned	2	0.00
94 = DON'T KNOW.....	86	0.15
97 = REFUSED	94	0.16
99 = LEGITIMATE SKIP	23176	40.56

Did problems with your emotions, nerves, or mental health keep you from taking care of household responsibilities?

IMPHHLD¹ Len : 2 EMOTIONL PROBS MAKE KEEP YOU FRM TAKING CARE HOUS

	Freq	Pct
1 = Yes	294	0.51
2 = No.....	149	0.26
94 = DON'T KNOW.....	2	0.00
97 = REFUSED	94	0.16
98 = BLANK (NO ANSWER).....	88	0.15
99 = LEGITIMATE SKIP	56519	98.90

During that one month when your emotions, nerves or mental health interfered most with your daily activities...

how much difficulty did you have taking care of your daily responsibilities at work or school?

IMPRES¹ Len : 2 DIFFICULTY WORK RESPONS ONE MO IN PST 12 MO

	Freq	Pct
1 = No difficulty	20433	35.76
2 = Mild difficulty	7336	12.84
3 = Moderate difficulty.....	3159	5.53
4 = Severe difficulty	1345	2.35
5 = You didn't work or go to school	1478	2.59
85 = BAD DATA Logically assigned	2	0.00
94 = DON'T KNOW.....	105	0.18
97 = REFUSED	112	0.20
99 = LEGITIMATE SKIP	23176	40.56

Did problems with your emotions, nerves, or mental health keep you from working or going to school?

IMPRES¹ Len : 2 DID EMOTIONAL PROBS KEEP YOU FROM WORK/SCHOOL

	Freq	Pct
1 = Yes	375	0.66
2 = No.....	1091	1.91
94 = DON'T KNOW.....	8	0.01
97 = REFUSED	116	0.20
98 = BLANK (NO ANSWER).....	107	0.19
99 = LEGITIMATE SKIP	55449	97.03

During that one month when your emotions, nerves or mental health interfered most with your daily activities...

how much difficulty did you have getting your daily work done as quickly as needed?

IMPWORK¹ Len : 2 DIFFICULTY DOING DAILY WORK ONE MO IN PST 12 MO

	Freq	Pct
1 = No difficulty	18223	31.89
2 = Mild difficulty	9377	16.41
3 = Moderate difficulty.....	3513	6.15
4 = Severe difficulty	1196	2.09
85 = BAD DATA Logically assigned	2	0.00
94 = DON'T KNOW.....	95	0.17
97 = REFUSED	86	0.15
99 = LEGITIMATE SKIP	24654	43.14

MENTAL HEALTH

You mentioned having difficulty with or being unable to do such things as [FILL].

During the past 12 months, about how many weeks did you have any of these difficulties because of your emotions, nerves, or mental health? If you can't remember the exact number, just give your best estimate.

IMPWEEKS¹ Len : 2 NUM WEEKS HAVE DIFFICULTIES BECAUSE OF MENTL HLTH

	Freq	Pct
RANGE = 1 - 52.....	22797	39.89
85 = BAD DATA Logically assigned.....	1	0.00
94 = DON'T KNOW.....	770	1.35
97 = REFUSED.....	235	0.41
98 = BLANK (NO ANSWER).....	163	0.29
99 = LEGITIMATE SKIP.....	33180	58.06

During that/those [IMWEEK1FILL] week/weeks did you have these kinds of difficulties every day, most days, or only one or two days a week?

IMPDYFRQ¹ Len : 2 HOW MANY DAYS IN WEEK DID YOU HAVE DIFFICULTIES

	Freq	Pct
1 = Every day.....	1369	2.40
2 = Most days.....	6778	11.86
3 = Only one or two days a week.....	14606	25.56
85 = BAD DATA Logically assigned.....	1	0.00
94 = DON'T KNOW.....	34	0.06
97 = REFUSED.....	245	0.43
98 = BLANK (NO ANSWER).....	933	1.63
99 = LEGITIMATE SKIP.....	33180	58.06

About how many days out of 365 in the past 12 months were you totally unable to work or carry out your normal activities because of your emotions, nerves or mental health?

You can use any number between 0 and 365 to answer.

IMPYDAYS¹ Len : 3 HOW MANY DAY IN PAST YR YOU WERE UNABLE TO WORK

	Freq	Pct
RANGE = 0 - 365.....	23291	40.76
985 = BAD DATA Logically assigned.....	1	0.00
994 = DON'T KNOW.....	352	0.62
997 = REFUSED.....	159	0.28
998 = BLANK (NO ANSWER).....	163	0.29
999 = LEGITIMATE SKIP.....	33180	58.06

The next few questions are about thoughts of suicide. At any time in the past 12 months, that is from [DATEFILL] up to and including today, did you seriously think about trying to kill yourself?

SUICTHNK¹ Len : 2 SERIOUSLY THINK ABOUT KILLING SELF PST 12 MOS

	Freq	Pct
1 = Yes.....	2399	4.20
2 = No.....	40916	71.60
85 = BAD DATA Logically assigned.....	2	0.00
94 = DON'T KNOW.....	55	0.10
97 = REFUSED.....	172	0.30
98 = BLANK (NO ANSWER).....	17	0.03
99 = LEGITIMATE SKIP.....	13585	23.77

During the past 12 months, did you make any plans to kill yourself?

SUICPLAN¹ Len : 2 MAKE PLANS TO KILL YOURSELF PST 12 MOS

	Freq	Pct
1 = Yes.....	744	1.30
2 = No.....	1650	2.89
85 = BAD DATA Logically assigned.....	2	0.00
94 = DON'T KNOW.....	1	0.00
97 = REFUSED.....	176	0.31
98 = BLANK (NO ANSWER).....	72	0.13
99 = LEGITIMATE SKIP.....	54501	95.37

MENTAL HEALTH

During the past 12 months, did you try to kill yourself?

SUICTRY¹

Len : 2 TRY TO KILL YOURSELF PAST 12 MONTHS

	Freq	Pct
1 = Yes	389	0.68
2 = No.....	2009	3.52
85 = BAD DATA Logically assigned.....	2	0.00
97 = REFUSED	173	0.30
98 = BLANK (NO ANSWER).....	72	0.13
99 = LEGITIMATE SKIP	54501	95.37

RECODED MENTAL HEALTH

RECODED MENTAL HEALTH

NOTE: The variables in this section are recoded variables that were created from one or more variables from the following two sections: Mental Health and Recoded Substance Dependence and Abuse.

Recoded variables were defined to measure psychological distress, Serious Mental Illness (SMI) and other levels of mental illness, as well as suicide ideation. A logistic regression model revised in 2012 is used to determine the predicted probability of SMI. The predicted mental illness variables (e.g., SMIYR_U, AMIYR_U) that were derived from the 2012 model were examined to determine how they were associated with the mental health predictor variables in the 2012 model. It was found that the 2012 model significantly overestimated the proportion of adults aged 18 or older with SMI (and those with AMI) who had suicidal thoughts in the past year and also the proportion of adults who had MDE in the past year. Therefore, it is recommended that the mental illness variables derived from the 2012 model should not be used when analyzing past year suicidal thoughts, past year MDE, or other associated variables (including past year suicide attempts, suicide plans, medical treatment for suicide attempts, or lifetime MDE). Similarly, it is recommended that model-based mental illness variables should not be used in conjunction with the K6 variables (including serious psychological distress) or WHODAS variables in any analyses. Specific details about the creation and use of the distress and mental illness variables can be found in the Recoded Mental Health Appendix.

NOTE: The following five variables contain information about psychological distress. The 2008 NSDUH was the first survey year where variables on past month psychological distress (K6SCMON and SPDMON) were available and these variables were used beginning with the 2008 Detailed Tables. A second set of variables describes past year psychological distress (K6SCYR, K6SCMAX, and SPDYR). The past year distress variables, K6SCMAX and SPDYR, were created based on data from the past month K6 items and the worst month in the past year K6 items. Prior to the 2008 NSDUH, past year distress was based only on the worst month in the past year K6 items (SPD_UADJ). Due to the addition of the past month K6 items, it was determined that past year SPD in 2008 and later years is not comparable with years prior to 2008. In order to be able to make comparisons of SPD estimates across years, statistically adjusted variables were created for 2005-2007. The 2005-2007 adjusted past year SPD recodes, K6SMXADJ and SPDYRADJ, can be renamed to the 2008 SPD variable names for use in analyses that use data from 2005 and subsequent years.

The following variable, K6SCMON, is a score with values ranging from 0 to 24 indicating the level of psychological distress over the past 30 days (past month). This variable is based on data collected from a series of six questions known as the K6, asking adult respondents how frequently they experienced symptoms of psychological distress during the past 30 days. These questions include the following symptoms of distress: feeling nervous (DSTNRV30), feeling hopeless (DSTHOP30), feeling restless or fidgety (DSTRST30), feeling so sad or depressed that nothing could cheer you up (DSTCHR30), feeling that everything was an effort (DSTEFF30), and feeling down on yourself, no good, or worthless (DSTNGD30). For each of the six items listed above, responses of "all of the time" were coded 4, "most of the time" were coded 3, "some of the time" were coded 2, "a little of the time" were coded 1, and "none of the time" and all other responses were coded 0. These assigned values were summed across the six items to calculate a total score for K6SCMON. Specific details about this variable are provided in the Recoded Mental Health Appendix.

K6SCMON	Len : 2	RC-K6 TOTAL SCORE IN PAST MONTH		
			Freq	Pct
		RANGE = 0 - 24.....	43561	76.23
		. = Aged 12-17 (AGE2<7)	13585	23.77
SPDMON	Len : 1	RC-PAST MONTH SERIOUS PSYCH DISTRESS INDICATOR		
			Freq	Pct
		. = Aged 12-17 (K6SCMON=.)	13585	23.77
		0 = No (K6SCMON<13)	40507	70.88
		1 = Yes (K6SCMON>=13)	3054	5.34

RECODED MENTAL HEALTH

NOTE: The two variables directly above are defined based on questions asking about a respondent's level of psychological distress over the past 30 days. Respondents were then asked if there was a month in the past 12 months when they felt more depressed, anxious, or emotionally stressed than they felt in the past 30 days. This level of psychological distress is referenced as the "worst month in past year" in the following documentation.

The following variable, K6SCYR, is a score with values ranging from 0 to 24 indicating the level of psychological distress during the worst month of the past year, that was not the past 30 days. This variable is only defined for respondents who reported that there was a month in the past 12 months when he/she was more depressed, anxious, or emotionally stressed than during the past 30 days (DSTWORST=1). This score variable is based on a series of six questions asking respondents how frequently they experienced symptoms of psychological distress during their worst month in the past year (only if the worst month was not the past 30 days). These questions are from the K6 and include the following symptoms of distress: feeling nervous (DSTNRV12), feeling hopeless (DSTHOP12), feeling restless or fidgety (DSTRST12), feeling so sad or depressed that nothing could cheer you up (DSTCHR12), feeling that everything was an effort (DSTEFF12), and feeling down on yourself, no good, or worthless (DSTNGD12). For each of the six items listed above, responses of "all of the time" were coded 4, "most of the time" were coded 3, "some of the time" were coded 2, "a little of the time" were coded 1, and "none of the time" and all other responses were coded 0. These assigned values were summed across the six items to calculate a total score for K6SCYR. For respondents who indicated that they did not have a month in the past year worse than the past 30 days, K6SCYR was set to missing. Specific details about this variable are provided in the Recoded Mental Health Appendix.

K6SCYR	Len : 2 RC-K6 TOTAL SCORE IN WORST MONTH OF PAST YEAR		
	RANGE = 0 - 24.....	Freq	Pct
	. = Aged 12-17 (AGE2<7) or DSTWORST=2.....	13657	23.90
		43489	76.10

The following variable, K6SCMAX, is defined to be the higher K6 score between the past month K6 total score (K6SCMON) variable, and the K6 total score in the worst month of the past year if the worst month was not the past 30 days (K6SCYR) variable.

K6SCMAX	Len : 2 RC-WORST K6 TOTAL SCORE IN PAST YEAR		
	RANGE = 0 - 24.....	Freq	Pct
	. = Aged 12-17 (AGE2<7)	43561	76.23
		13585	23.77

SPDYR	Len : 1 RC-PAST YEAR SERIOUS PSYCHOLOGICAL DISTRESS INDICATOR		
	. = Aged 12-17 (K6SCMAX=.).....	Freq	Pct
	0 = No (K6SCMAX<13).....	13585	23.77
	1 = Yes (K6SCMAX>=13).....	37400	65.45
		6161	10.78

NOTE: The following four variables present suicide information based on responses to the suicidal ideation screen.

MHSUITHK	Len : 1 RC-SERIOUSLY THOUGHT ABOUT KILLING SELF IN PAST YEAR		
	. = Aged 12-17/Unknown (Otherwise)	Freq	Pct
	0 = No (SUICTHNK=2)	13831	24.20
	1 = Yes (SUICTHNK=1).....	40916	71.60
		2399	4.20

The following suicide variable, MHSUTK_U, is used in the 2012 mental illness prediction model. It is defined differently than MHSUITHK which is used in the detailed tables. See the mental illness variables further down in this section and the Recoded Mental Health Appendix for more details.

MHSUTK_U	Len : 1 RC-SERIOUS TGHT ABT KILL SLF PY - 'UNKN' IMP AS 'NO'		
	. = Aged 12-17 (AGE2<7)	Freq	Pct
	0 = No/Unknown (AGE2>=7 and MHSUITHK=.,0)	13585	23.77
	1 = Yes (AGE2>=7 and MHSUITHK=1)	41162	72.03
		2399	4.20

RECODED MENTAL HEALTH

MHSUIPLN	Len : 1 RC-MADE PLANS TO KILL SELF IN PAST YEAR		
		Freq	Pct
	. = Aged 12-17/Unknown (Otherwise)	13836	24.21
	0 = No (SUICPLAN=2 or MHSUITHK=0)	42566	74.49
	1 = Yes (SUICPLAN=1)	744	1.30

MHSUITRY	Len : 1 RC-ATTEMPTED TO KILL SELF IN PAST YEAR		
		Freq	Pct
	. = Aged 12-17/Unknown (Otherwise)	13832	24.20
	0 = No (SUICTRY=2 or MHSUITHK=0)	42925	75.11
	1 = Yes (SUICTRY=1)	389	0.68

NOTE: The following 10 variables pertain to the creation of the variables on mental illness. These variables include total scores from the psychological distress and impairment scales, the predicted probability of serious mental illness (SMI), and indicators of various levels of mental illness. Until 2012, a model developed for the 2008 NSDUH was used to determine mental illness status. A revised and improved model predicting mental illness was used starting with the 2012 NSDUH. All mental illness estimates presented in detailed or mental health detailed tables from the 2008 NSDUH and onward have been updated; thus, these estimates are based on the revised model. Additional details about the creation and use of these variables are provided in the Recoded Mental Health Appendix.

The following variable, WSPDSC2, is an alternative version of the original worst K6 total score in the past year (K6SCMAX) with values ranging from 0 to 17 rather than 0 to 24. The original total score variable is documented previously in this section with the psychological distress variables. This alternative total score was calculated by assigning a value of 0 when K6SCMAX had a value from 0 to 7 and assigning a value of 1 to 17 when K6SCMAX had a corresponding value from 8 to 24. This alternative version was used in the regression model to determine SMI because SMI prevalence was typically extremely low for respondents with worst K6 total scores less than 8. Specific details about this variable are provided in the Recoded Mental Health Appendix.

WSPDSC2	Len : 2 RC-ALTERNATIVE WORST K6 TOTAL SCORE		
		Freq	Pct
	RANGE = 0 - 17	43561	76.23
	. = Aged 12-17 (AGE2<7)	13585	23.77

RECODED MENTAL HEALTH

NOTE: The following two variables, WHODASC2 and WHODASC3, are score variables that indicate the level of impairment for respondents. These variables are based on data collected from a series of thirteen questions asking respondents how much difficulty they experienced in doing eight daily activities in the one month in the past year when they were at their worst emotionally. These questions, drawn from the World Health Organization Disability Assessment Schedule (WHODAS), comprise an abbreviated scale which is used to capture information on impairment (see the Recoded Mental Health Appendix for more information). Respondents who had indicated during the administration of any of the K6 items that they had experienced at least one of the K6 symptoms (defined in the note above variables K6SCMON and K6SCYR) at least "a little of the time" (i.e., K6SCMON greater than 0 or K6SCYR greater than 0) were asked about remembering to do things they needed to do (IMPREMEM), concentrating on doing something important when other things were going on around them (IMPCONCN), going out of the house and getting around on their own (IMPGOUT, IMPGOUTM), dealing with people they did not know well (IMPPEOP, IMPPEOPM), participating in social activities (IMPSOC, IMPSOCM), taking care of household responsibilities (IMPHLD, IMPHLDLDM), taking care of daily responsibilities at work or school (IMPRES, IMPRESPM), and getting daily work done as quickly as needed (IMPWORK, IMPRESPM). Respondents who reported that they did not engage in an activity were asked a follow-up question to determine if they did not do so because of emotions, nerves, or mental health.

For the original WHODAS total score, WHODASC2, a value of 3 was assigned for each of the daily activities that a respondent indicated having "severe" difficulty performing, or if the respondent indicated not performing the activity due to problems with emotions, nerves, or mental health. A value of 2 was assigned for each of the daily activities that a respondent indicated having "moderate" difficulty performing, and a value of 1 was assigned for "mild" difficulty. For activities that had a follow-up question, a response of "yes" were assigned a value of a 3 as having "severe difficulty." A value of 0 was assigned for all other responses and nonresponses for each activity. These assigned values were summed to calculate a total score for WHODASC2 which ranges from 0 to 24.

For the alternative WHODAS total score, WHODASC3, a value of 1 was assigned for each of the daily activities that a respondent indicated having "moderate" or "severe" difficulty performing, or if the respondent indicated not performing the activity due to problems with emotions, nerves, or mental health. For activities that had a follow-up question, a response of "yes" were assigned a value of a 1 as having "moderate or severe difficulty." A value of 0 was assigned for all other responses and nonresponses for each activity. These assigned values were summed to calculate a total score for WHODASC3 which ranges from 0 to 8. The alternative version of the WHODAS total score (WHODASC3) was used in the regression model to determine SMI, since it was thought that the sum of a dichotomous measure might fit better than the sum of a linear continuous measure.

Specific details about these variables are provided in the Recoded Mental Health Appendix.

WHODASC2	Len : 2	RC-WHODAS TOTAL SCORE		
			Freq	Pct
		RANGE = 0 - 24.....	43561	76.23
		. = Aged 12-17 (AGE2<7)	13585	23.77
WHODASC3	Len : 1	RC-ALTERNATIVE WHODAS TOTAL SCORE		
			Freq	Pct
		RANGE = 0 - 8.....	43561	76.23
		. = Aged 12-17 (AGE2<7)	13585	23.77

NOTE: The following 11 mental illness variables are based on the 2012 mental illness prediction model. These variables are not comparable with similarly named variables (based on the 2008 mental illness prediction model) in previous NSDUHs; thus, these variables were renamed by appending "_U" to the previous variable names. Starting with the 2014 NSDUH, new mental illness variable names end only with a "U" and there are no existing similarly named 2008 model based variables. Recommendations concerning the analysis of the mental illness variables derived from the predicted probability of SMI (SMIPP_U) are noted in the documentation above SMIYR_U. Variables based on the 2008 mental illness prediction model are not being provided for the 2012 and future NSDUHs. All the 2008 model-based mental illness variables typically found in this section have been removed from the 2008-2011 NSDUH data files and replaced with the revised 2012 model based mental illness variables. The only exception is SMIPP (the SMI predicted probability based on the 2008 model) which remains available on the 2008-2011 NSDUH data files. Specific details about these variables and the prediction models are provided in the Recoded Mental Health Appendix.

In order to be able to make comparisons of SMI estimates across years, SMI variables were created for 2005-2007 based on an alternative model. The 2005-2007 SMI recodes, SMIPP_A and SMIYR_A, are considered comparable with the variables SMIPP_U and SMIYR_U, respectively, for 2008 and later NSDUHs. However, users should consider the differences in methodology before making any decisions on whether and how to use the 2005-2007 SMI variables. Specific details about these 2005-2007 variables are provided in the Recoded Mental Health Appendix.

The following variable, SMIPP_U, is a predicted probability that a respondent has Serious Mental Illness (SMI) estimated using the 2012 revised logistic regression model. SMIPP_U was used to determine these levels of mental illness: Serious (SMI), Serious or Moderate (SMMI), and Any (AMI). The categories of Moderate (MMI) and Mild (LMI) were determined by subtraction.

SMIPP_U	Len : 12	RC-PREDICTED SERIOUS MENTAL ILLNESS PROB REVISED		
			Freq	Pct
		RANGE = 0.0025409721 - 0.9291205406.....	43561	76.23
		. = Aged 12-17 (AGE2<7)	13585	23.77

RECODED MENTAL HEALTH

NOTE: The following six variables (SMIYR_U, AMIYR_U, SMMIYR_U, MMIYR_U, LMIYR_U, and LMMIYRU) are not recommended to be used when analyzing variables for past year suicidal thoughts, past year MDE, K6, or the WHODAS, nor are they recommended to be used when analyzing other variables closely linked with these variables (including past year suicide attempts, suicide plans, medical treatment for suicide attempts, lifetime MDE, SPD, or components used in the K6 or WHODAS scales). Specific details about the creation and use of these variables can be found in the Recoded Mental Health Appendix.

In order to be able to make comparisons of SMI estimates across years, SMI variables were created for 2005-2007 based on an alternative model. The 2005-2007 SMI recodes, SMIPP_A and SMIYR_A, are considered comparable with the variables SMIPP_U and SMIYR_U, respectively, for 2008 and later NSDUHS. However, users should consider the differences in methodology before making any decisions on whether and how to use the 2005-2007 SMI variables. The same analysis recommendation noted above also applies for the 2005-2007 SMIYR_A variable. Specific details about these 2005-2007 variables are provided in the Recoded Mental Health Appendix.

The following variable, SMIYR_U, is a Serious Mental Illness (SMI) indicator for respondents based on the 2012 revised predicted probability of SMI (SMIPP_U). If SMIPP_U is greater than or equal to a specified cutoff point (0.260573529) then SMIYR_U=1, and if SMIPP_U is less than the cutoff point then SMIYR_U=0. This indicator is not comparable with SMI variables prior to 2008, in which SMI was only based on psychological distress. Also, this indicator based on the 2012 model is not comparable with the indicator based on the 2008 model. Specific details about this variable can be found in the Recoded Mental Health Appendix.

SMIYR_U Len : 1 RC-SMI IND (1/0) BASED ON REVISED PREDICTED SMI PROB

	Freq	Pct
. = Aged 12-17 (AGE2<7)	13585	23.77
0 = No Past Year SMI (See comment above).....	41385	72.42
1 = Past Year SMI (See comment above).....	2176	3.81

The following variable, AMIYR_U, is an indicator for Any Mental Illness (AMI) based on the 2012 revised predicted probability of SMI (SMIPP_U). If SMIPP_U is greater than or equal to a specified cutoff point (0.0192519810) then AMIYR_U=1, and if SMIPP_U is less than the cutoff point then AMIYR_U=0. This indicator based on the 2012 model is not comparable with the indicator based on the 2008 model. AMI is defined as having Serious, Moderate, or Mild Mental Illness. Specific details about this variable can be found in the Recoded Mental Health Appendix.

AMIYR_U Len : 1 RC-AMI IND (1/0) BASED ON REVISED PREDICTED SMI PROB

	Freq	Pct
. = Aged 12-17 (AGE2<7)	13585	23.77
0 = No Past Yr Any Mental Illness (See comment above).....	34580	60.51
1 = Past Year Any Mental Illness (See comment above).....	8981	15.72

The following variable, SMMIYR_U, is an indicator for Serious or Moderate Mental Illness (SMMI) based on the 2012 revised predicted probability of SMI (SMIPP_U). If SMIPP_U is greater than or equal to a specified cutoff point (0.077686285365) then SMMIYR_U=1, and if SMIPP_U is less than the cutoff point then SMMIYR_U=0. This indicator based on the 2012 model is not comparable with the indicator based on the 2008 model. Specific details about this variable can be found in the Recoded Mental Health Appendix.

SMMIYR_U Len : 1 RC-SMMI IND (1/0) BASED ON REVISED PREDICTED SMI PROB

	Freq	Pct
. = Aged 12-17 (AGE2<7)	13585	23.77
0 = No Past Year SMMI (See comment above).....	39014	68.27
1 = Past Year SMMI (See comment above).....	4547	7.96

The following variable, MMIYR_U, is an indicator for Moderate Mental Illness (MMI). This indicator derived from mental illness variables based on the 2012 model is not comparable with the indicator derived from mental illness variables based on the 2008 model. Specific details about this variable can be found in the Recoded Mental Health Appendix.

MMIYR_U Len : 1 RC-MOD MI IND (1/0) BASED ON REVISED PRED SMI PROB

	Freq	Pct
. = Aged 12-17 (AGE2<7)	13585	23.77
0 = No Past Year MMI (Otherwise)	41190	72.08
1 = Past Year MMI (SMMIYR_U=1 and SMIYR_U=0).....	2371	4.15

RECODED MENTAL HEALTH

The following variable, LMIYR_U, is an indicator for Mild (Low) Mental Illness (LMI). This indicator derived from mental illness variables based on the 2012 model is not comparable with the indicator derived from mental illness variables based on the 2008 model. Specific details about this variable can be found in the Recoded Mental Health Appendix.

LMIYR_U Len : 1 RC-MILD MI IND (1/0) BASED ON REVISED PRED SMI PROB

	Freq	Pct
. = Aged 12-17 (AGE2<7)	13585	23.77
0 = No Past Year LMI (Otherwise)	39127	68.47
1 = Past Year LMI (AMIYR_U=1 and SMMIYR_U=0).....	4434	7.76

The following variable, LMMIYRU, is an indicator for Mild (Low) Mental Illness (LMI) or Moderate Mental Illness (MMI). This indicator is derived from mental illness variables based on the 2012 model. Specific details about this variable are provided in the Recoded Mental Health Appendix. This mental illness variable is referred to as any mental illness (AMI) excluding serious mental illness (SMI).

LMMIYRU Len : 1 RC-LMMI IND (1/0) BASED ON REVISED PREDICTED SMI PROB

	Freq	Pct
. = Aged 12-17 (AGE2<7)	13585	23.77
0 = No Past Year LMMI (Otherwise)	36756	64.32
1 = Past Year LMMI (LMIYR_U=1 or MMIYR_U=1)	6805	11.91

The following variable, MI_CAT_U, is a categorical mental illness indicator. This indicator derived from mental illness variables based on the 2012 model is not comparable with the indicator derived from mental illness variables based on the 2008 model. Please note that MI_CAT_U is not recommended to be used when analyzing variables for past year suicidal thoughts, past year MDE, K6, or the WHODAS, nor is it recommended to be used when analyzing other variables closely linked with these variables (including past year suicide attempts, suicide plans, medical treatment for suicide attempts, lifetime MDE, SPD, or components used in the K6 or WHODAS scales). Specific details about the creation and use of this variable can be found in the Recoded Mental Health Appendix.

MI_CAT_U Len : 1 RC-CATEGORICAL MI INDICATOR REVISED

	Freq	Pct
. = Aged 12-17 (AGE2<7)	13585	23.77
0 = No Past Year MI (SMIYR_U & LMIYR_U & MMIYR_U=0)	34580	60.51
1 = Past Year Mild Mental Illness (LMIYR_U=1)	4434	7.76
2 = Past Year Moderate Mental Illness (MMIYR_U=1)	2371	4.15
3 = Past Year Serious Mental Illness (SMIYR_U=1)	2176	3.81

NOTE: The following three variables are recodes that combine mental illness measures based on the 2012 revised predicted probability of SMI (SMIPP_U) with drug or alcohol dependence or abuse in the past year. These variables based on the 2012 mental illness prediction model are not comparable with similarly named variables from previous years due to the change in the model as well as changes in the dependence or abuse variables starting with the 2015 NSDUH. Please note that SMISUDPY, AMISUDPY, and LMMISUDPY are not recommended to be used when analyzing variables for past year suicidal thoughts, past year MDE, K6, or the WHODAS, nor are they recommended to be used when analyzing other variables closely linked with these variables (including past year suicide attempts, suicide plans, medical treatment for suicide attempts, lifetime MDE, SPD, or components used in the K6 or WHODAS scales). Specific details about the creation and use of the mental illness variables used in these recodes can be found in the Recoded Mental Health Appendix. Specific information about the dependence or abuse variables used in these recodes can be found in the Recoded Substance Dependence and Abuse Variable Documentation Appendix.

SMISUDPY Len : 1 RC-SMI AND DRUG/ALCOHOL DEP OR ABUSE - PAST YEAR

	Freq	Pct
. = Aged 12-17 (SMIYR_U=.).....	13585	23.77
1 = Yes (SMIYR_U=1 and UDPYILAL=1)	619	1.08
2 = No (SMIYR_U=0 or UDPYILAL=0).....	42942	75.14

AMISUDPY Len : 1 RC-AMI AND DRUG/ALCOHOL DEP OR ABUSE - PAST YEAR

	Freq	Pct
. = Aged 12-17 (AMIYR_U=.).....	13585	23.77
1 = Yes (AMIYR_U=1 and UDPYILAL=1)	1960	3.43
2 = No (AMIYR_U=0 or UDPYILAL=0).....	41601	72.80

RECODED MENTAL HEALTH

LMMISUDPY

Len : 1 RC-LMMI AND DRUG/ALCOHOL DEP OR ABUSE - PAST YEAR

	Freq	Pct
. = Aged 12-17 (LMMIYRU=.)	13585	23.77
0 = No (LMMIYRU=0 or UDPYILAL=0)	42220	73.88
1 = Yes (LMMIYRU=1 and UDPYILAL=1)	1341	2.35

ADULT DEPRESSION

ADULT DEPRESSION

The values in this section may be inconsistent with values for variables in other sections of the interview. Items in this section were edited when respondents legitimately skipped out of these items based on prior answers in earlier sections. Otherwise, variables in one section of the interview generally were not edited to make them consistent with variables in another section of the interview. This note applies to variables in this section marked by a¹.

NOTE: All of the respondents aged 18 or older were asked the questions in the Adult Depression module in this current survey year. In the 2004 survey, a subset of the adults was asked these questions.

Have you ever in your life had a period of time lasting several days or longer when most of the day you felt sad, empty or depressed?

ADDPREV¹ Len : 2 SEVERAL DAYS OR LNGR WHEN FELT SAD/EMPTY/DPRSD

	Freq	Pct
1 = Yes	13437	23.51
2 = No.....	29862	52.26
85 = BAD DATA Logically assigned	1	0.00
94 = DON'T KNOW.....	78	0.14
97 = REFUSED	166	0.29
98 = BLANK (NO ANSWER).....	17	0.03
99 = LEGITIMATE SKIP	13585	23.77

Have you ever had a period of time lasting several days or longer when most of the day you were very discouraged about how things were going in your life?

ADDSCEV¹ Len : 2 SEVERAL DAYS OR LNGR FELT DISCOURAGED ABT LIFE

	Freq	Pct
1 = Yes	3425	5.99
2 = No.....	26434	46.26
94 = DON'T KNOW.....	74	0.13
97 = REFUSED	173	0.30
98 = BLANK (NO ANSWER).....	18	0.03
99 = LEGITIMATE SKIP	27022	47.29

Have you ever had a period of time lasting several days or longer when you lost interest in most things you usually enjoy like work, hobbies, and personal relationships?

ADLOSEV¹ Len : 2 EVER HAD PER OF TIME LST INTRST IN ENJOYABLE THGS

	Freq	Pct
1 = Yes	1216	2.13
2 = No.....	25234	44.16
94 = DON'T KNOW.....	70	0.12
97 = REFUSED	161	0.28
98 = BLANK (NO ANSWER).....	18	0.03
99 = LEGITIMATE SKIP	30447	53.28

During times when you felt sad, empty, or depressed most of the day, did you ever feel discouraged about how things were going in your life?

ADDPDISC¹ Len : 2 FEEL DISCRGD ABOUT LIFE WHEN SAD/EMPTY/DEPRESSED

	Freq	Pct
1 = Yes	12195	21.34
2 = No.....	1230	2.15
85 = BAD DATA Logically assigned	1	0.00
94 = DON'T KNOW.....	8	0.01
97 = REFUSED	4	0.01
98 = BLANK (NO ANSWER).....	211	0.37
99 = LEGITIMATE SKIP	43497	76.12

ADULT DEPRESSION

During the times when you felt sad, empty, or depressed, did you ever lose interest in most things like work, hobbies, and other things you usually enjoy?

ADDPLSIN¹ Len : 2 EVER LOSE INT IN THINGS WHEN SAD/EMPTY/DEPRESSED

	Freq	Pct
1 = Yes	10658	18.65
2 = No.....	2760	4.83
85 = BAD DATA Logically assigned	1	0.00
94 = DON'T KNOW.....	14	0.02
97 = REFUSED	5	0.01
98 = BLANK (NO ANSWER).....	211	0.37
99 = LEGITIMATE SKIP	43497	76.12

During times when you felt discouraged about how things were going in your life, did you ever lose interest in most things like work, hobbies, and other things you usually enjoy?

ADDLSIN¹ Len : 2 EVER LOSE INT IN THNGS WHEN FEELING DISCOURGAGED

	Freq	Pct
1 = Yes	1701	2.98
2 = No.....	1719	3.01
94 = DON'T KNOW.....	3	0.01
97 = REFUSED	2	0.00
98 = BLANK (NO ANSWER).....	227	0.40
99 = LEGITIMATE SKIP	53494	93.61

Did you ever have a period of time like this that lasted most of the day nearly every day for two weeks or longer?

ADLSI2WK¹ Len : 2 PERIOD OF TIME LASTED EVERY DAY FOR 2 WKS /LNGR

	Freq	Pct
1 = Yes	191	0.33
2 = No.....	1018	1.78
94 = DON'T KNOW.....	7	0.01
98 = BLANK (NO ANSWER).....	249	0.44
99 = LEGITIMATE SKIP	55681	97.44

Think about the times when you [FEELFILL]. Did you ever have a period of time like this that lasted most of the day, nearly every day, for two weeks or longer?

ADDPR2WK¹ Len : 2 TIME WHEN [FEELFILL] LSTD EVRYDY 2 WKS OR LNGR

	Freq	Pct
1 = Yes	10281	17.99
2 = No.....	6528	11.42
85 = BAD DATA Logically assigned	1	0.00
94 = DON'T KNOW.....	36	0.06
97 = REFUSED	17	0.03
98 = BLANK (NO ANSWER).....	226	0.40
99 = LEGITIMATE SKIP	40057	70.10

Think of times lasting two weeks or longer when [NUMPROBS] with your mood [WASWERE] most severe and frequent. During those times, how long did your [FEELNOUN] usually last?

ADWRHRS¹ Len : 2 TIME THAT MOST SEVERE/FREQUENT MOOD LASTED

	Freq	Pct
1 = Less than 1 hour.....	791	1.38
2 = At least 1 hour but no more than 3 hours	2373	4.15
3 = At least 3 hours but no more than 5 hours.....	2623	4.59
4 = 5 hours or more	4578	8.01
85 = BAD DATA Logically assigned	1	0.00
94 = DON'T KNOW.....	87	0.15
97 = REFUSED	20	0.03
98 = BLANK (NO ANSWER).....	308	0.54
99 = LEGITIMATE SKIP	46365	81.13

ADULT DEPRESSION

Still thinking of times lasting two weeks or longer when [NUMPROBS] with your mood [WASWERE] most severe and frequent, how severe was your emotional distress during those times?

ADWRDST¹ Len : 2 HOW SEVERE WAS EMOTIONAL DISTRESS DURING 2 WKS

	Freq	Pct
1 = Mild.....	1080	1.89
2 = Moderate.....	3933	6.88
3 = Severe.....	3270	5.72
4 = Very Severe.....	1350	2.36
94 = DON'T KNOW.....	30	0.05
97 = REFUSED.....	18	0.03
98 = BLANK (NO ANSWER).....	309	0.54
99 = LEGITIMATE SKIP.....	47156	82.52

Again, think of times lasting two weeks or longer when [NUMPROBS] with your mood [WASWERE] most severe and frequent.

How often, during those times, was your emotional distress so severe that nothing could cheer you up?

ADWRCHR¹ Len : 2 EMOT DISTRSS SO SEVERE NOTHING COULD CHEER YOU UP

	Freq	Pct
1 = Often.....	2467	4.32
2 = Sometimes.....	4653	8.14
3 = Rarely.....	1871	3.27
4 = Never.....	653	1.14
94 = DON'T KNOW.....	18	0.03
97 = REFUSED.....	19	0.03
98 = BLANK (NO ANSWER).....	309	0.54
99 = LEGITIMATE SKIP.....	47156	82.52

Once again, please think of times lasting two weeks or longer when [NUMPROBS] with your mood [WASWERE] most severe and frequent.

How often, during those times, was your emotional distress so severe that you could not carry out your daily activities?

ADWRIMP¹ Len : 2 EMOT DISTRSS SO SEVERE COULD NT DO DLY ACTIVITIES

	Freq	Pct
1 = Often.....	1461	2.56
2 = Sometimes.....	3571	6.25
3 = Rarely.....	2606	4.56
4 = Never.....	2000	3.50
94 = DON'T KNOW.....	19	0.03
97 = REFUSED.....	24	0.04
98 = BLANK (NO ANSWER).....	309	0.54
99 = LEGITIMATE SKIP.....	47156	82.52

People who have problems with their mood often have other problems at the same time. These problems may include things like changes in:

- sleep
- appetite
- energy
- the ability to concentrate and remember
- feelings of low self-worth

Did you ever have any of these problems during a period of time when you [FEELFILL] for two weeks or longer?

ADDPPOB¹ Len : 2 EVER HAVE OTH PRBLMS DURING 2 WKS OR LONGER

	Freq	Pct
1 = Yes.....	7771	13.60
2 = No.....	1664	2.91
94 = DON'T KNOW.....	12	0.02
97 = REFUSED.....	15	0.03
98 = BLANK (NO ANSWER).....	309	0.54
99 = LEGITIMATE SKIP.....	47375	82.90

ADULT DEPRESSION

Think again about these other problems we just mentioned. They include things like changes in

- sleep
- appetite
- energy
- the ability to concentrate and remember
- feelings of low self-worth

Please think of a time when you [FEELFILL] for two weeks or longer and you also had the largest number of these other problems at the same time.

Is there one particular time like this that stands out in your mind as the worst one you ever had?

ADWRPROB¹	Len : 2 ONE PARTICULAR TIME THAT IS THE WORST ONE EVER		
		Freq	Pct
	1 = Yes	5388	9.43
	2 = No.....	2347	4.11
	94 = DON'T KNOW.....	24	0.04
	97 = REFUSED	12	0.02
	98 = BLANK (NO ANSWER).....	336	0.59
	99 = LEGITIMATE SKIP	49039	85.81

How old were you when that worst period of time started?

Then think of the most recent time when you [FEELFILL] for two weeks or longer and you also had the largest number of these other problems at the same time.

How old were you when that time started?

ADWRAGE¹	Len : 3 AGE WHEN WORST PERIOD OF TIME STARTED		
		Freq	Pct
	RANGE = 1 - 87.....	7595	13.29
	985 = BAD DATA Logically assigned	6	0.01
	994 = DON'T KNOW.....	145	0.25
	997 = REFUSED	25	0.04
	998 = BLANK (NO ANSWER).....	336	0.59
	999 = LEGITIMATE SKIP	49039	85.81

In answering the next questions, think about the period of time when your [FEELNOUN] and other problems were the worst.

In answering the next questions, think about the most recent period of time when you [FEELFILL] and had other problems at the same time.

During that time, did you feel sad, empty, or depressed most of the day nearly every day?

ADWRDEPR¹	Len : 2 WHEN PRBLMS WORST FELT SAD/EMPTY/DPRSD EVERY DAY		
		Freq	Pct
	1 = Yes	6101	10.68
	2 = No.....	1636	2.86
	94 = DON'T KNOW.....	21	0.04
	97 = REFUSED	13	0.02
	98 = BLANK (NO ANSWER).....	336	0.59
	99 = LEGITIMATE SKIP	49039	85.81

During that [TIMEFILL] period of time, did you feel discouraged about how things were going in your life most of the day nearly every day?

ADWRDISC¹	Len : 2 WHEN PRBLMS WORST FELT DISCRGED ABT LIFE EVERYDAY		
		Freq	Pct
	1 = Yes	6269	10.97
	2 = No.....	1472	2.58
	94 = DON'T KNOW.....	16	0.03
	97 = REFUSED	14	0.02
	98 = BLANK (NO ANSWER).....	336	0.59
	99 = LEGITIMATE SKIP	49039	85.81

ADULT DEPRESSION

During that [TIMEFILL] period of time, did you lose interest in almost all things like work and hobbies and things you like to do for fun?

ADWRLSIN¹	Len : 2	WHEN PRBLMS WORST LOSE INTRST IN ENJOYABLE THINGS		
			Freq	Pct
		1 = Yes	5980	10.46
		2 = No.....	1769	3.10
		94 = DON'T KNOW.....	10	0.02
		97 = REFUSED	12	0.02
		98 = BLANK (NO ANSWER).....	336	0.59
		99 = LEGITIMATE SKIP	49039	85.81

During that [TIMEFILL] period of time, did you lose the ability to take pleasure in having good things happen to you, like winning something or being praised or complimented?

ADWRPLSR¹	Len : 2	WHEN PRBLMS WORST LOSE PLSURE IN GOOD THINGS		
			Freq	Pct
		1 = Yes	5142	9.00
		2 = No.....	2594	4.54
		94 = DON'T KNOW.....	20	0.03
		97 = REFUSED	15	0.03
		98 = BLANK (NO ANSWER).....	336	0.59
		99 = LEGITIMATE SKIP	49039	85.81

The next questions are about changes in appetite and weight.

In answering the next questions, think about the period of time/most recent period of time when your [FEELNOUN] and other problems were the worst.

Did you have a much smaller appetite than usual nearly every day during that time?

ADWRELES¹	Len : 2	WHEN PRBLMS WORST HAVE SMALLER APPETITE EVERY DAY		
			Freq	Pct
		1 = Yes	4539	7.94
		2 = No.....	2618	4.58
		94 = DON'T KNOW.....	29	0.05
		97 = REFUSED	3	0.01
		98 = BLANK (NO ANSWER).....	356	0.62
		99 = LEGITIMATE SKIP	49601	86.80

Did you have a much larger appetite than usual nearly every day?

ADWREMR¹	Len : 2	WHEN PRBLMS WORST HAVE LARGER APPETITE EVERY DAY		
			Freq	Pct
		1 = Yes	1364	2.39
		2 = No.....	1257	2.20
		94 = DON'T KNOW.....	29	0.05
		98 = BLANK (NO ANSWER).....	356	0.62
		99 = LEGITIMATE SKIP	54140	94.74

Did you gain weight without trying to during that [TIMEFILL] period of time?

ADWRGAIN¹	Len : 2	WHEN PRBLMS WORST DID YOU GAIN WEIGHT W/O TRYING		
			Freq	Pct
		1 = Yes	1451	2.54
		2 = No.....	1181	2.07
		94 = DON'T KNOW.....	18	0.03
		98 = BLANK (NO ANSWER).....	356	0.62
		99 = LEGITIMATE SKIP	54140	94.74

ADULT DEPRESSION

Did you gain weight without trying to because you were growing?

ADWRGROW¹	Len : 2	WHEN PRBLMS WORST GAIN WGHT W/O TRYING BC GROWING		
			Freq	Pct
		1 = Yes	86	0.15
		2 = No.....	443	0.78
		94 = DON'T KNOW.....	6	0.01
		97 = REFUSED	1	0.00
		98 = BLANK (NO ANSWER).....	394	0.69
		99 = LEGITIMATE SKIP	56216	98.37

Did you gain weight without trying to because you were pregnant?

ADWRPREG¹	Len : 2	WHEN PRBLMS WORST GAIN WGHT W/O TRYING BC PRGN		
			Freq	Pct
		1 = Yes	47	0.08
		2 = No.....	981	1.72
		97 = REFUSED	1	0.00
		98 = BLANK (NO ANSWER).....	199	0.35
		99 = LEGITIMATE SKIP	55918	97.85

How many pounds did you gain? Please enter your answer as a whole number.

ADWRGNL2¹	Len : 3	WHEN PRBLMS WORST # LBS GAINED WITHOUT TRYING		
			Freq	Pct
		RANGE = 0 - 20.....	701	1.23
		21 = 21 to 25 pounds.....	75	0.13
		22 = 26 to 30 pounds.....	168	0.29
		23 = 31 to 35 pounds.....	19	0.03
		24 = 36 to 40 pounds.....	82	0.14
		25 = 41 to 45 pounds.....	19	0.03
		26 = 46 to 50 pounds.....	96	0.17
		27 = 51 or more pounds.....	121	0.21
		994 = DON'T KNOW.....	31	0.05
		997 = REFUSED	6	0.01
		998 = BLANK (NO ANSWER).....	374	0.65
		999 = LEGITIMATE SKIP	55454	97.04

Did you lose weight without trying to?

ADWRLOSE¹	Len : 2	WHEN PRBLMS WORST DID YOU LOSE WEIGHT W/O TRYING		
			Freq	Pct
		1 = Yes	3636	6.36
		2 = No.....	2062	3.61
		94 = DON'T KNOW.....	40	0.07
		98 = BLANK (NO ANSWER).....	363	0.64
		99 = LEGITIMATE SKIP	51045	89.32

Did you lose weight without trying to because you were sick or on a diet?

ADWRDIET¹	Len : 2	WHEN PRBLMS WORST LOSE WGHT W/O TRYING BC SICK/DT		
			Freq	Pct
		1 = Yes	828	1.45
		2 = No.....	2800	4.90
		94 = DON'T KNOW.....	8	0.01
		98 = BLANK (NO ANSWER).....	403	0.71
		99 = LEGITIMATE SKIP	53107	92.93

ADULT DEPRESSION

How many pounds did you lose?

Please enter your answer as a whole number.

ADWRSL2¹ Len : 3 WHEN PRBLMS WORST # LBS LOST WITHOUT TRYING

	Freq	Pct
RANGE = 0 - 20.....	2081	3.64
21 = 21 to 25 pounds.....	137	0.24
22 = 26 to 30 pounds.....	188	0.33
23 = 31 to 35 pounds.....	38	0.07
24 = 36 to 40 pounds.....	92	0.16
25 = 41 to 45 pounds.....	24	0.04
26 = 46 to 50 pounds.....	67	0.12
27 = 51 or more pounds.....	98	0.17
994 = DON'T KNOW.....	82	0.14
997 = REFUSED.....	1	0.00
998 = BLANK (NO ANSWER).....	403	0.71
999 = LEGITIMATE SKIP.....	53935	94.38

Again, please think about the period of time/most recent period of time when your [FEELNOUN] and other problems were the worst.

Did you have a lot more trouble than usual falling asleep, staying asleep, or waking too early nearly every night during that [TIMEFILL] period of time?

ADWRSLEP¹ Len : 2 WHEN PRBLMS WORST HAVE PRBS SLEEPING/WAKING EARLY

	Freq	Pct
1 = Yes.....	5818	10.18
2 = No.....	1346	2.36
94 = DON'T KNOW.....	21	0.04
97 = REFUSED.....	4	0.01
98 = BLANK (NO ANSWER).....	356	0.62
99 = LEGITIMATE SKIP.....	49601	86.80

During that [TIMEFILL] period of time, did you sleep a lot more than usual nearly every night?

ADWRSMOR¹ Len : 2 WHEN PRBLMS WORST SLEEP A LOT MORE THAN USUAL

	Freq	Pct
1 = Yes.....	840	1.47
2 = No.....	515	0.90
94 = DON'T KNOW.....	12	0.02
97 = REFUSED.....	4	0.01
98 = BLANK (NO ANSWER).....	356	0.62
99 = LEGITIMATE SKIP.....	55419	96.98

During that [TIMEFILL] period of time, did you feel tired or low in energy nearly every day, even when you had not been working very hard?

ADWRENRG¹ Len : 2 WHEN PRBLMS WORST FEEL TIRED/LOW ON ENERGY EVRYDY

	Freq	Pct
1 = Yes.....	6621	11.59
2 = No.....	543	0.95
94 = DON'T KNOW.....	19	0.03
97 = REFUSED.....	6	0.01
98 = BLANK (NO ANSWER).....	356	0.62
99 = LEGITIMATE SKIP.....	49601	86.80

Did you talk or move more slowly than is normal for you nearly every day?

ADWRSLOW¹ Len : 2 WHEN PRBLMS WORST TALK/MOVE SLOWER THAN USUAL

	Freq	Pct
1 = Yes.....	4180	7.31
2 = No.....	2946	5.16
94 = DON'T KNOW.....	61	0.11
97 = REFUSED.....	2	0.00
98 = BLANK (NO ANSWER).....	356	0.62
99 = LEGITIMATE SKIP.....	49601	86.80

ADULT DEPRESSION

Did anyone else notice that you were talking or moving slowly?

ADWRSLNO¹	Len : 2	WHEN PRBLMS WORST PEOP NOTICE SLOWER THAN USUAL		
			Freq	Pct
		1 = Yes	2932	5.13
		2 = No.....	1217	2.13
		94 = DON'T KNOW.....	29	0.05
		97 = REFUSED	2	0.00
		98 = BLANK (NO ANSWER).....	419	0.73
		99 = LEGITIMATE SKIP	52547	91.95

Were you so restless or jittery nearly every day that you paced up and down or couldn't sit still?

ADWRJITT¹	Len : 2	WHEN PRBLMS WORST RSTLSS/JITTRY/PACING EVERYDAY		
			Freq	Pct
		1 = Yes	708	1.24
		2 = No.....	2283	4.00
		94 = DON'T KNOW.....	17	0.03
		97 = REFUSED	1	0.00
		98 = BLANK (NO ANSWER).....	356	0.62
		99 = LEGITIMATE SKIP	53781	94.11

Did anyone else notice that you were restless?

ADWRJINO¹	Len : 2	WHEN PRBLMS WORST PEOP NOTICE YOU WERE RSTLSS		
			Freq	Pct
		1 = Yes	515	0.90
		2 = No.....	189	0.33
		94 = DON'T KNOW.....	4	0.01
		98 = BLANK (NO ANSWER).....	374	0.65
		99 = LEGITIMATE SKIP	56064	98.11

The next questions are about changes in your ability to concentrate, and your feelings about yourself.

Again, in answering these questions, think about the period of time/most recent period of time when your [FEELNOUN] and other problems were the worst.

During that [TIMEFILL] time, did your thoughts come much more slowly than usual or seem confused nearly every day?

ADWRTHOT¹	Len : 2	WHEN PRBLMS WORST THGHTS SLOWER/MORE CONFUSING		
			Freq	Pct
		1 = Yes	3835	6.71
		2 = No.....	3294	5.76
		94 = DON'T KNOW.....	52	0.09
		97 = REFUSED	7	0.01
		98 = BLANK (NO ANSWER).....	357	0.62
		99 = LEGITIMATE SKIP	49601	86.80

Did you have a lot more trouble concentrating than usual nearly every day?

ADWRCONC¹	Len : 2	WHEN PRBLMS WORST HAVE TROUBLE CONCENTRATING		
			Freq	Pct
		1 = Yes	5242	9.17
		2 = No.....	1907	3.34
		94 = DON'T KNOW.....	32	0.06
		97 = REFUSED	7	0.01
		98 = BLANK (NO ANSWER).....	357	0.62
		99 = LEGITIMATE SKIP	49601	86.80

ADULT DEPRESSION

Were you unable to make decisions about things you ordinarily have no trouble deciding about?

ADWRDCSN¹	Len : 2	WHEN PRBLMS WORST UNABLE TO MAKE DECISIONS		
			Freq	Pct
		1 = Yes	4085	7.15
		2 = No.....	3052	5.34
		94 = DON'T KNOW.....	45	0.08
		97 = REFUSED	6	0.01
		98 = BLANK (NO ANSWER).....	357	0.62
		99 = LEGITIMATE SKIP	49601	86.80

Did you feel that you were not as good as other people nearly every day?

ADWRNOGD¹	Len : 2	WHEN PRBLMS WRST FEEL NOT AS GOOD AS OTHER PEOPLE		
			Freq	Pct
		1 = Yes	5335	9.34
		2 = No.....	1833	3.21
		94 = DON'T KNOW.....	15	0.03
		97 = REFUSED	5	0.01
		98 = BLANK (NO ANSWER).....	357	0.62
		99 = LEGITIMATE SKIP	49601	86.80

Did you feel totally worthless nearly every day?

ADWRWRTH¹	Len : 2	WHEN PRBLMS WORST FEEL TOTALLY WORTHLESS EVERYDAY		
			Freq	Pct
		1 = Yes	3941	6.90
		2 = No.....	1388	2.43
		94 = DON'T KNOW.....	5	0.01
		97 = REFUSED	1	0.00
		98 = BLANK (NO ANSWER).....	377	0.66
		99 = LEGITIMATE SKIP	51434	90.00

The next questions are about thoughts of death or suicide.

Again, in answering these questions, think about the period of time/most recent period of time when your [FEELNOUN] and other problems were the worst.

Did you often think a lot about death, either your own, someone else's, or death in general?

ADWRDLOT¹	Len : 2	WHEN PRBLMS WORST THINK A LOT ABOUT DEATH		
			Freq	Pct
		1 = Yes	3801	6.65
		2 = No.....	3365	5.89
		94 = DON'T KNOW.....	9	0.02
		97 = REFUSED	13	0.02
		98 = BLANK (NO ANSWER).....	357	0.62
		99 = LEGITIMATE SKIP	49601	86.80

During that period, did you ever think that it would be better if you were dead?

ADWRDBTR¹	Len : 2	WHEN PRBLMS WORST THINK IT WOULD BE BETTER IF DEAD		
			Freq	Pct
		1 = Yes	3603	6.30
		2 = No.....	3550	6.21
		94 = DON'T KNOW.....	11	0.02
		97 = REFUSED	24	0.04
		98 = BLANK (NO ANSWER).....	357	0.62
		99 = LEGITIMATE SKIP	49601	86.80

ADULT DEPRESSION

Did you think about committing suicide?

ADWRSTHK¹	Len : 2 WHEN PRBLMS WORST THINK ABOUT COMMITTING SUICIDE		
	1 = Yes	Freq	Pct
	2 = No.....	2828	4.95
	94 = DON'T KNOW.....	4333	7.58
	97 = REFUSED	6	0.01
	98 = BLANK (NO ANSWER).....	21	0.04
	99 = LEGITIMATE SKIP	357	0.62
		49601	86.80

Did you make a suicide plan?

ADWRSPLN¹	Len : 2 WHEN PRBLMS WORST MAKE A SUICIDE PLAN		
	1 = Yes	Freq	Pct
	2 = No.....	1048	1.83
	97 = REFUSED	1777	3.11
	98 = BLANK (NO ANSWER).....	3	0.01
	99 = LEGITIMATE SKIP	384	0.67
		53934	94.38

Did you make a suicide attempt?

ADWRSATP¹	Len : 2 WHEN PRBLMS WORST MAKE A SUICIDE ATTEMPT		
	1 = Yes	Freq	Pct
	2 = No.....	730	1.28
	97 = REFUSED	2094	3.66
	98 = BLANK (NO ANSWER).....	4	0.01
	99 = LEGITIMATE SKIP	384	0.67
		53934	94.38

AD_MDEA1¹	Len : 2 SAD/EMPTY/DEPRESSED MOST OF DAY OR DISCOURAGED		
	1 = Has symptom.....	Freq	Pct
	2 = Does not have symptom	6704	11.73
	94 = DON'T KNOW.....	1039	1.82
	97 = REFUSED	17	0.03
	98 = OTHER MISSING/NOT APPLICABLE	11	0.02
	99 = LEGITIMATE SKIP	35790	62.63
		13585	23.77

AD_MDEA2¹	Len : 2 LOST INTEREST OR PLEASURE IN MOST THINGS		
	1 = Has symptom.....	Freq	Pct
	2 = Does not have symptom	6436	11.26
	94 = DON'T KNOW.....	1306	2.29
	97 = REFUSED	16	0.03
	98 = OTHER MISSING/NOT APPLICABLE	13	0.02
	99 = LEGITIMATE SKIP	35790	62.63
		13585	23.77

AD_MDEA3¹	Len : 2 CHANGES IN APPETITE OR WT		
	1 = Has symptom.....	Freq	Pct
	2 = Does not have symptom	6199	10.85
	94 = DON'T KNOW.....	940	1.64
	97 = REFUSED	46	0.08
	98 = OTHER MISSING/NOT APPLICABLE	4	0.01
	99 = LEGITIMATE SKIP	36372	63.65
		13585	23.77

AD_MDEA4¹	Len : 2 SLEEP PROBLEMS		
	1 = Has symptom.....	Freq	Pct
	2 = Does not have symptom	6658	11.65
	94 = DON'T KNOW.....	511	0.89
	97 = REFUSED	17	0.03
	98 = OTHER MISSING/NOT APPLICABLE	3	0.01
	99 = LEGITIMATE SKIP	36372	63.65
		13585	23.77

ADULT DEPRESSION

AD_MDEA5¹	Len : 2 OTHERS NOTICED THAT R WAS RESTLESS OR LETHARGIC		
		Freq	Pct
	1 = Has symptom.....	3447	6.03
	2 = Does not have symptom	3707	6.49
	94 = DON'T KNOW.....	33	0.06
	97 = REFUSED	2	0.00
	98 = OTHER MISSING/NOT APPLICABLE	36372	63.65
	99 = LEGITIMATE SKIP	13585	23.77
AD_MDEA6¹	Len : 2 FELT TIRED/LOW ENERGY NEARLY EVERY DAY		
		Freq	Pct
	1 = Has symptom.....	6621	11.59
	2 = Does not have symptom	543	0.95
	94 = DON'T KNOW.....	19	0.03
	97 = REFUSED	6	0.01
	98 = OTHER MISSING/NOT APPLICABLE	36372	63.65
	99 = LEGITIMATE SKIP	13585	23.77
AD_MDEA7¹	Len : 2 FELT WORTHLESS NEARLY EVERY DAY		
		Freq	Pct
	1 = Has symptom.....	3941	6.90
	2 = Does not have symptom	3241	5.67
	94 = DON'T KNOW.....	5	0.01
	97 = REFUSED	1	0.00
	98 = OTHER MISSING/NOT APPLICABLE	36373	63.65
	99 = LEGITIMATE SKIP	13585	23.77
AD_MDEA8¹	Len : 2 INABILITY TO CONCENTRATE OR MAKE DECISIONS		
		Freq	Pct
	1 = Has symptom.....	5757	10.07
	2 = Does not have symptom	1388	2.43
	94 = DON'T KNOW.....	37	0.06
	97 = REFUSED	6	0.01
	98 = OTHER MISSING/NOT APPLICABLE	36373	63.65
	99 = LEGITIMATE SKIP	13585	23.77
AD_MDEA9¹	Len : 2 ANY THOUGHTS OR PLANS OF SUICIDE		
		Freq	Pct
	1 = Has symptom.....	4654	8.14
	2 = Does not have symptom	2511	4.39
	94 = DON'T KNOW.....	9	0.02
	97 = REFUSED	14	0.02
	98 = OTHER MISSING/NOT APPLICABLE	36373	63.65
	99 = LEGITIMATE SKIP	13585	23.77
ADSMDEA¹	Len : 2 SCORE OF SYMPTOM INDICATORS 1 THRU 9		
		Freq	Pct
	1 = Has 5 or more symptoms.....	6541	11.45
	2 = Has less than 5 symptoms.....	1202	2.10
	94 = SUM OF SYMPTOMS AND DON'T KNOW >=5.....	25	0.04
	97 = SUM OF SYMPTOMS AND REFUSED >=5.....	3	0.01
	98 = OTHER MISSING/NOT APPLICABLE	35790	62.63
	99 = LEGITIMATE SKIP	13585	23.77

ADULT DEPRESSION

You mentioned having some of the problems I just asked you about.

During that [TIMEFILL] period of time, how much did your [FEELNOUN] and these other problems interfere with your work, your social life, or your personal relationships?

ADPBINTF¹ Len : 2 WHEN PRBLMS WORST INTERFERE WITH WORK/ PRSNL LIFE

	Freq	Pct
1 = Not at all	202	0.35
2 = A little.....	949	1.66
3 = Some.....	2061	3.61
4 = A lot.....	2315	4.05
5 = Extremely.....	1152	2.02
94 = DON'T KNOW.....	3	0.01
97 = REFUSED	5	0.01
98 = BLANK (NO ANSWER).....	375	0.66
99 = LEGITIMATE SKIP	50084	87.64

During that [TIMEFILL] period of time, how often were you unable to carry out your daily activities because of these problems with your mood?

ADPBPLYA¹ Len : 2 WHEN PRBLMS WORST UNABLE TO CARRY OUT DLY ACTVTS

	Freq	Pct
1 = Often.....	1690	2.96
2 = Sometimes.....	2933	5.13
3 = Rarely.....	1299	2.27
4 = Never.....	555	0.97
94 = DON'T KNOW.....	4	0.01
97 = REFUSED	4	0.01
98 = BLANK (NO ANSWER).....	375	0.66
99 = LEGITIMATE SKIP	50286	88.00

Think of the very first period of time in your life lasting two weeks or longer when you [FEELFILL] for most of the day nearly every day and also had some of the other problems we just asked about.

Can you remember your exact age?

ADPBRMBR¹ Len : 2 RMBR AGE WHEN FIRST 2+ WK PERIOD OF TIME STARTED

	Freq	Pct
1 = Yes.....	4361	7.63
2 = No.....	2282	3.99
94 = DON'T KNOW.....	34	0.06
97 = REFUSED	10	0.02
98 = BLANK (NO ANSWER).....	375	0.66
99 = LEGITIMATE SKIP	50084	87.64

How old were you?

ADPBAGE¹ Len : 3 AGE WHEN FIRST 2+ WK PERIOD OF TIME STARTED

	Freq	Pct
RANGE = 1 - 87.....	6484	11.35
985 = BAD DATA Logically assigned.....	3	0.01
994 = DON'T KNOW.....	179	0.31
997 = REFUSED	11	0.02
998 = BLANK (NO ANSWER).....	385	0.67
999 = LEGITIMATE SKIP	50084	87.64

In your entire life, how many times did you feel [FEELNOUN] for two weeks or longer while also having some of the other problems we asked about?

If you are not sure of your answer, just make your best guess.

ADPBNUM¹ Len : 4 # TIMES FELT THIS WAY FOR 2 WKS/LNGR DURING LIFE

	Freq	Pct
RANGE = 1 - 1000.....	6120	10.71
9994 = DON'T KNOW.....	497	0.87
9997 = REFUSED	70	0.12
9998 = BLANK (NO ANSWER).....	375	0.66
9999 = LEGITIMATE SKIP	50084	87.64

ADULT DEPRESSION

In the past 12 months, did you have a period of time when you felt [FEELNOUN] for two weeks or longer while also having some of the other problems we asked about?

ADPB2WK¹ Len : 2 FELT THIS 2 WKS+ W/OTH PRBS DURING PAST 12 MOS

	Freq	Pct
1 = Yes	3617	6.33
2 = No	3007	5.26
94 = DON'T KNOW	49	0.09
97 = REFUSED	14	0.02
98 = BLANK (NO ANSWER).....	375	0.66
99 = LEGITIMATE SKIP	50084	87.64

NOTE: Beginning with the 2008 survey, the questions corresponding to the variables ADPSHMG, ADPSWORK, ADPSRELS, and ADPSOC no longer allow respondents to choose the category 95 (ACTIVITY DOES NOT APPLY).

Think about the time in the past 12 months when [NUMPROBS] with your mood [WASWERE] most severe.

Using the 0 to 10 scale shown below, where 0 means no interference and 10 means very severe interference, select the number that describes how much [NUMPROBS] interfered with your ability to do each of the following activities during that period. You can use any number between 0 and 10 to answer.

How much did your [FEELNOUN] interfere with your ability to do home management task, like cleaning, shopping, and working around the house, apartment, or yard?

ADPSHMG¹ Len : 2 HOW MUCH DID FEELINGS INTERFERE WITH HOME MNGMT

	Freq	Pct
0 = No Interference	126	0.22
1 = Mild - 1	78	0.14
2 = Mild - 2	187	0.33
3 = Mild - 3	294	0.51
4 = Moderate - 4	336	0.59
5 = Moderate - 5	577	1.01
6 = Moderate - 6	564	0.99
7 = Severe - 7	508	0.89
8 = Severe - 8	438	0.77
9 = Severe - 9	207	0.36
10 = Very Severe Interference	278	0.49
94 = DON'T KNOW	14	0.02
97 = REFUSED	10	0.02
98 = BLANK (NO ANSWER).....	438	0.77
99 = LEGITIMATE SKIP	53091	92.90

During that time in the past 12 months when your [FEELNOUN] was most severe, how much did this interfere with your ability to work?

You can use any number between 0 and 10 to answer.

ADPSWORK¹ Len : 2 HOW MUCH DID FEELING INTERFERE WITH ABLTY TO WORK

	Freq	Pct
0 = No Interference	297	0.52
1 = Mild - 1	188	0.33
2 = Mild - 2	314	0.55
3 = Mild - 3	394	0.69
4 = Moderate - 4	347	0.61
5 = Moderate - 5	510	0.89
6 = Moderate - 6	393	0.69
7 = Severe - 7	296	0.52
8 = Severe - 8	319	0.56
9 = Severe - 9	191	0.33
10 = Very Severe Interference	325	0.57
94 = DON'T KNOW	28	0.05
97 = REFUSED	15	0.03
98 = BLANK (NO ANSWER).....	438	0.77
99 = LEGITIMATE SKIP	53091	92.90

ADULT DEPRESSION

How much did your [FEELNOUN] interfere with your ability to form and maintain close relationships with other people during that period of time?

You can use any number between 0 and 10 to answer.

ADPSRELS¹ Len : 2 HOW MUCH DID FEELING INTERFERE WITH RELATIONSHIPS

	Freq	Pct
0 = No Interference.....	145	0.25
1 = Mild - 1.....	110	0.19
2 = Mild - 2.....	169	0.30
3 = Mild - 3.....	361	0.63
4 = Moderate - 4.....	311	0.54
5 = Moderate - 5.....	510	0.89
6 = Moderate - 6.....	452	0.79
7 = Severe - 7.....	481	0.84
8 = Severe - 8.....	432	0.76
9 = Severe - 9.....	297	0.52
10 = Very Severe Interference.....	333	0.58
94 = DON'T KNOW.....	11	0.02
97 = REFUSED.....	5	0.01
98 = BLANK (NO ANSWER).....	438	0.77
99 = LEGITIMATE SKIP.....	53091	92.90

How much did [NUMPROBS] interfere with your ability to have a social life during that period of time?

You can use any number between 0 and 10 to answer.

ADPSSOC¹ Len : 2 HOW MUCH DID FEELINGS INTERFERE WITH SOCIAL LIFE

	Freq	Pct
0 = No Interference.....	94	0.16
1 = Mild - 1.....	90	0.16
2 = Mild - 2.....	147	0.26
3 = Mild - 3.....	277	0.48
4 = Moderate - 4.....	269	0.47
5 = Moderate - 5.....	446	0.78
6 = Moderate - 6.....	447	0.78
7 = Severe - 7.....	506	0.89
8 = Severe - 8.....	490	0.86
9 = Severe - 9.....	395	0.69
10 = Very Severe Interference.....	443	0.78
94 = DON'T KNOW.....	9	0.02
97 = REFUSED.....	4	0.01
98 = BLANK (NO ANSWER).....	438	0.77
99 = LEGITIMATE SKIP.....	53091	92.90

NOTE: Beginning with the 2008 survey, respondents who answered "don't know" or "refused" to questions corresponding to the variables ADPSHMG, ADPSWORK, ADPSRELS, and ADPSSOC are no longer asked the question corresponding to ADPSDAYS unless they entered a response of 1 to 10 in at least one of the other questions corresponding to ADPSHMG through ADPSSOC.

About how many days out of 365 in the past 12 months were you totally unable to work or carry out your normal activities because of your [FEELNOUN]?

You can use any number between 0 and 365 to answer

ADPSDAYS¹ Len : 3 # DYS UNABLE TO WORK/CARRY OUT DLY ACT PST 12 MOS

	Freq	Pct
RANGE = 0 - 365.....	3487	6.10
994 = DON'T KNOW.....	91	0.16
997 = REFUSED.....	9	0.02
998 = BLANK (NO ANSWER).....	450	0.79
999 = LEGITIMATE SKIP.....	53109	92.94

ADULT DEPRESSION

Here is a list of professionals some people talk to about the problems we have been asking about:

- General practitioner or family doctor
- Other medical doctor like a cardiologist, gynecologist, urologist
- Psychologist
- Psychiatrist or psychotherapist
- Social Worker
- Counselor
- Other mental health professional, like a mental health nurse
- A nurse, occupational therapist, or other health professional
- A religious or spiritual advisor like a minister, priest, or rabbi
- Another healer, like an herbalist, chiropractor, acupuncturist, or massage therapist

At any time in the past 12 months, did you see or talk to a medical doctor or other professional about your [FEELNOUN]?

ADSEEDOC¹	Len : 2 SEE/TALK TO DR/OTH PROF ABT FEELINGS PAST 12 MOS		
		Freq	Pct
	1 = Yes	2845	4.98
	2 = No.....	3822	6.69
	94 = DON'T KNOW.....	7	0.01
	97 = REFUSED	13	0.02
	98 = BLANK (NO ANSWER).....	375	0.66
	99 = LEGITIMATE SKIP	50084	87.64

During the past 12 months, which professionals did you see or talk to about [NUMPROBS] with your mood?

ADFAMDOC¹	Len : 2 GEN/FAM DOC TALKED W/ABT FEELINGS PAST 12 MOS		
		Freq	Pct
	1 = Response entered	1530	2.68
	6 = Response not entered.....	1308	2.29
	94 = DON'T KNOW.....	5	0.01
	97 = REFUSED	15	0.03
	98 = BLANK (NO ANSWER).....	382	0.67
	99 = LEGITIMATE SKIP	53906	94.33

ADOTHDOC¹	Len : 2 OTH DR TALKED W/ABOUT FEELINGS PAST 12 MOS		
		Freq	Pct
	1 = Response entered	254	0.44
	3 = Response entered LOGICALLY ASSIGNED.....	7	0.01
	6 = Response not entered.....	2577	4.51
	94 = DON'T KNOW.....	5	0.01
	97 = REFUSED	15	0.03
	98 = BLANK (NO ANSWER).....	382	0.67
	99 = LEGITIMATE SKIP	53906	94.33

ADPSYCH¹	Len : 2 PSYCHOLOGIST TALKED W/ABOUT FEELINGS PAST 12 MOS		
		Freq	Pct
	1 = Response entered	830	1.45
	3 = Response entered LOGICALLY ASSIGNED.....	1	0.00
	6 = Response not entered.....	2007	3.51
	94 = DON'T KNOW.....	5	0.01
	97 = REFUSED	15	0.03
	98 = BLANK (NO ANSWER).....	382	0.67
	99 = LEGITIMATE SKIP	53906	94.33

ADPSYMD¹	Len : 2 PSYCHIATRIST TALKED W/ABOUT FEELINGS PAST 12 MOS		
		Freq	Pct
	1 = Response entered	907	1.59
	6 = Response not entered.....	1931	3.38
	94 = DON'T KNOW.....	5	0.01
	97 = REFUSED	15	0.03
	98 = BLANK (NO ANSWER).....	382	0.67
	99 = LEGITIMATE SKIP	53906	94.33

ADULT DEPRESSION

ADSOCWRK¹	Len : 2 SOCIAL WORKER TALKED W/ABOUT FEELINGS PAST 12 MOS		
		Freq	Pct
	1 = Response entered	295	0.52
	6 = Response not entered.....	2543	4.45
	94 = DON'T KNOW	5	0.01
	97 = REFUSED	15	0.03
	98 = BLANK (NO ANSWER).....	382	0.67
	99 = LEGITIMATE SKIP	53906	94.33

ADCOUNS¹	Len : 2 COUNSELOR TALKED W/ABOUT FEELINGS PAST 12 MOS		
		Freq	Pct
	1 = Response entered	824	1.44
	3 = Response entered LOGICALLY ASSIGNED.....	2	0.00
	6 = Response not entered.....	2012	3.52
	94 = DON'T KNOW	5	0.01
	97 = REFUSED	15	0.03
	98 = BLANK (NO ANSWER).....	382	0.67
	99 = LEGITIMATE SKIP	53906	94.33

ADOTMHP¹	Len : 2 MENTAL PROF TALKED W/ABOUT FEELINGS PAST 12 MOS		
		Freq	Pct
	1 = Response entered	235	0.41
	6 = Response not entered.....	2603	4.55
	94 = DON'T KNOW	5	0.01
	97 = REFUSED	15	0.03
	98 = BLANK (NO ANSWER).....	382	0.67
	99 = LEGITIMATE SKIP	53906	94.33

ADNURSE¹	Len : 2 NURSE ETC.TALKED W/ABOUT FEELINGS PAST 12 MOS		
		Freq	Pct
	1 = Response entered	178	0.31
	3 = Response entered LOGICALLY ASSIGNED.....	5	0.01
	6 = Response not entered.....	2655	4.65
	94 = DON'T KNOW	5	0.01
	97 = REFUSED	15	0.03
	98 = BLANK (NO ANSWER).....	382	0.67
	99 = LEGITIMATE SKIP	53906	94.33

ADRELIG¹	Len : 2 RELIGIOUS ADVSR TLKED W/ABOUT FEELINGS PST 12 MOS		
		Freq	Pct
	1 = Response entered	412	0.72
	3 = Response entered LOGICALLY ASSIGNED.....	4	0.01
	6 = Response not entered.....	2422	4.24
	94 = DON'T KNOW	5	0.01
	97 = REFUSED	15	0.03
	98 = BLANK (NO ANSWER).....	382	0.67
	99 = LEGITIMATE SKIP	53906	94.33

ADHERBAL¹	Len : 2 HERBALIST TALKED W/ABOUT FEELINGS PAST 12 MOS		
		Freq	Pct
	1 = Response entered	152	0.27
	3 = Response entered LOGICALLY ASSIGNED.....	4	0.01
	6 = Response not entered.....	2682	4.69
	94 = DON'T KNOW	5	0.01
	97 = REFUSED	15	0.03
	98 = BLANK (NO ANSWER).....	382	0.67
	99 = LEGITIMATE SKIP	53906	94.33

ADOTHHLP¹	Len : 2 OTH HELP PROF TALKED W/ABOUT FEELINGS PAST 12 MOS		
		Freq	Pct
	1 = Response entered	88	0.15
	6 = Response not entered.....	2750	4.81
	94 = DON'T KNOW	5	0.01
	97 = REFUSED	15	0.03
	98 = BLANK (NO ANSWER).....	382	0.67
	99 = LEGITIMATE SKIP	53906	94.33

ADULT DEPRESSION

Are you currently receiving professional treatment or counseling for [NUMPROBS] with your mood?

ADTMTNOW¹	Len : 2	CURRENTLY RCVNG PROF TREATMENT/COUNSLG FOR MOOD		
			Freq	Pct
		1 = Yes	1555	2.72
		2 = No.....	1288	2.25
		94 = DON'T KNOW.....	1	0.00
		97 = REFUSED	14	0.02
		98 = BLANK (NO ANSWER).....	382	0.67
		99 = LEGITIMATE SKIP	53906	94.33

During the past 12 months, did you take prescription medication that was prescribed for [NUMPROBS]?

ADRX12MO¹	Len : 2	TAKE PRES MEDS PRESCRIBED FOR MOOD PAST 12 MONTHS		
			Freq	Pct
		1 = Yes	2415	4.23
		2 = No.....	4258	7.45
		94 = DON'T KNOW.....	4	0.01
		97 = REFUSED	10	0.02
		98 = BLANK (NO ANSWER).....	375	0.66
		99 = LEGITIMATE SKIP	50084	87.64

Are you currently taking prescription medication that was prescribed for [NUMPROBS]?

ADRXNOW¹	Len : 2	CURRENTLY TAKING PRESC MEDS PRESCRIBED FOR MOOD		
			Freq	Pct
		1 = Yes	1990	3.48
		2 = No.....	424	0.74
		94 = DON'T KNOW.....	1	0.00
		97 = REFUSED	10	0.02
		98 = BLANK (NO ANSWER).....	379	0.66
		99 = LEGITIMATE SKIP	54342	95.09

During the past 12 months, how much has this prescription medication helped you?

ADRXHLP¹	Len : 2	HOW MUCH HAS PRESC MEDS FOR MOOD HELPED PST 12 MO		
			Freq	Pct
		1 = Not at all	146	0.26
		2 = A little.....	296	0.52
		3 = Some.....	602	1.05
		4 = A lot.....	847	1.48
		5 = Extremely.....	517	0.90
		94 = DON'T KNOW.....	5	0.01
		97 = REFUSED	12	0.02
		98 = BLANK (NO ANSWER).....	379	0.66
		99 = LEGITIMATE SKIP	54342	95.09

During the past 12 months, how much has treatment or counseling helped you?

ADTMTHLP¹	Len : 2	HOW MUCH HAS TRMT/COUNSLG HELPED PST 12 MOS		
			Freq	Pct
		1 = Not at all	422	0.74
		2 = A little.....	439	0.77
		3 = Some.....	724	1.27
		4 = A lot.....	745	1.30
		5 = Extremely.....	478	0.84
		94 = DON'T KNOW.....	26	0.05
		97 = REFUSED	24	0.04
		98 = BLANK (NO ANSWER).....	382	0.67
		99 = LEGITIMATE SKIP	53906	94.33

RECODED ADULT DEPRESSION

RECODED ADULT DEPRESSION

NOTE: The variables in this section are recoded variables that were created from one or more of the edited variables from the preceding section.

NOTE: Certain source variables that were used to create recoded variables have valid values that might not have been reported or assigned for the current survey year. However, these values have been included in the general specifications in the codebook on how the recoded variables were created. See additional details about this issue in the Organization of the Data File section of this codebook introduction.

NOTE: The following variable, AMDELT, identifies an adult as having a major depressive episode (MDE) in their lifetime and AMDEYR identifies an adult as having MDE in the prior year. Due to questionnaire changes in 2008, these MDE variables are not directly comparable to MDE variables from 2004 to 2008. Adjusted lifetime and past year MDE variables (AJAMDELT and AJAMDEYR) were developed to allow comparisons of adult MDE data across years beginning with 2005 and continuing through 2008 and later years. Adjusted variables were not created for 2004. The youth MDE variables continue to remain comparable between 2004 and 2012. Specific details about the analysis of MDE data can be found in the Recoded Depression Variable Documentation Appendix.

A respondent was classified as having a major depressive episode (MDE) in their lifetime, AMDELT=1, if they reported experiencing at least five out of the nine criteria used to define an adult as having had MDE in their lifetime, where at least one of the criteria is a depressed mood or loss of interest or pleasure in daily activities (ADSMDEA=1).

An adult was classified as NOT having a major depressive episode (MDE) in their lifetime, AMDELT=2, if they met either of these conditions:

1. Reported experiencing fewer than five out of the nine criteria used to define an adult as having had MDE in their lifetime (ADSMDEA=2).
2. If the number of criteria used to define an adult as having had MDE in their lifetime is unknown (ADSMDEA=98) and the respondent reported at least one of the following:
 - i. Never having had a period of time lasting several days or longer when felt sad, empty, or depressed (ADDPREV=2), discouraged about how things were going in life (ADDSCEV=2), and lost interest in most things usually enjoyable (ADLOSEV=2).
 - ii. Experienced the feelings in (i), but they did not last most of the day, nearly every day for two weeks or longer (ADLSI2WK=2) or (ADDP2WK=2).
 - iii. Experienced the feelings in (i) most of the day, nearly every day for two weeks or longer, but the feelings lasted less than an hour when mood was most severe and frequent (ADWRHRS=1).
 - iv. Experienced the feelings in (i) most of the day, nearly every day for two weeks or longer for at least an hour during those times when mood was most severe and frequent, but emotional distress was mild (ADWRDST=1), there was never a time when emotional distress was so severe that you could not be cheered up (ADWRCHR=4), and there was never a time when your emotional distress was so severe that you could not carry out your daily activities (ADWRIMP=4).
 - v. Experienced the feelings in (i) most of the day, nearly every day for two weeks or longer for at least an hour and the severe distress were more than mild or at some point could not be cheered up or could not carry out daily activities, but never had any other problems during those weeks, such as changes in sleep, appetite, energy, the ability to concentrate and remember, or feelings of low self-worth (ADPPROB=2).

AMDELT Len : 1 RC-ADULT: LIFETIME MAJOR DEPRESSIVE EPISODE (MDE)

	Freq	Pct
. = Aged 12-17/Unknown (Otherwise)	14001	24.50
1 = Yes (ADSMDEA=1)	6541	11.45
2 = No (See comment above)	36604	64.05

AMDEYR Len : 1 RC-ADULT: PAST YEAR MAJOR DEPRESSIVE EPISODE (MDE)

	Freq	Pct
. = Aged 12-17/Unknown (Otherwise)	14064	24.61
1 = Yes (AMDELT=1 & ADPB2WK=1)	3571	6.25
2 = No (AMDELT=2 or [AMDELT=1 & ADPB2WK=2])	39511	69.14

The following adult MDE variable, AMDEY2_U, is used in the 2012 mental illness prediction model. It is defined differently than AMDEYR which is used in the Detailed Tables. See the mental illness variables in the Recoded Mental Health section of this codebook and the Recoded Mental Health Appendix for more details on the 2012 mental illness prediction model.

AMDEY2_U Len : 1 RC-ADULT PAST YEAR MDE - 'UNKNOWN' IMPUTED AS 'NO'

	Freq	Pct
. = Aged 12-17 (AGE2<7)	13585	23.77
0 = No/Unknown (AGE2>=7 and AMDEYR=.,2)	39990	69.98
1 = Yes (AGE2>=7 and AMDEYR=1)	3571	6.25

RECORDED ADULT DEPRESSION

NOTE: The following 25 variables are among all adult respondents who were asked the respective questions and are not confined to those respondents who were ultimately classified as having a Major Depressive Episode (MDE) in their lifetime or past year. To produce estimates among adults with MDE, the analysis will need to be restricted by either the lifetime MDE variable (AMDELT) or the past year MDE variable (AMDEYR).

ATXMDEYR	Len : 1 RC-ADULT: SAW/TALK TO MD/PROF ABT DEPRESSIVE FEELNGS IN PY		
	. = Aged 12-17/Unknown (Otherwise)	Freq	Pct
	0 = No (ADSEEDOC=2).....	50479	88.33
	1 = Yes (ADSEEDOC=1).....	3822	6.69
		2845	4.98

ARXMDEYR	Len : 1 RC-ADULT: USED RX MEDICATION FOR DEPRESSIVE FEELINGS IN PY		
	. = Aged 12-17/Unknown (Otherwise)	Freq	Pct
	0 = No (ADRX12MO=2).....	50473	88.32
	1 = Yes (ADRX12MO=1)	4258	7.45
		2415	4.23

The following variable, AMDETXRX, is defined as having received treatment/counseling for MDE in the past year if (1) saw or talked to a medical doctor or other professional about depressive feelings or (2) used prescription medication for depressive feelings.

AMDETXRX	Len : 1 RC-ADULT: RCVD TRT/CNSLG OR RX MED FOR DEPRESS FEELING IN PY		
	. = Aged 12-17/Unknown (Otherwise)	Freq	Pct
	0 = No (ATXMDEYR=0 and ARXMDEYR=0).....	50477	88.33
	1 = Yes (ATXMDEYR=1 or ARXMDEYR=1)	3378	5.91
		3291	5.76

ADOCMDE	Len : 1 RC-ADULT: SAW/TALK TO GEN PRAC/FAM MD ABT DEP FEELINGS IN PY		
	. = Aged 12-17/Unknown/Legitimate Skip (Otherwise)	Freq	Pct
	0 = No (ADSEEDOC=2 or ADFAMDOC=6)	50486	88.35
	1 = Yes (ADFAMDOC=1,3).....	5130	8.98
		1530	2.68

AOMDMDE	Len : 1 RC-ADULT: SAW/TALK TO OTHER MD ABT DEPRESSIVE FEELINGS IN PY		
	. = Aged 12-17/Unknown/Legitimate Skip (Otherwise)	Freq	Pct
	0 = No (ADSEEDOC=2 or ADOTHDOC=6)	50486	88.35
	1 = Yes (ADOTHDOC=1,3).....	6399	11.20
		261	0.46

APSY1MDE	Len : 1 RC-ADULT: SAW/TALK TO PSYCHOLOGIST ABT DEPRES FEELINGS IN PY		
	. = Aged 12-17/Unknown/Legitimate Skip (Otherwise)	Freq	Pct
	0 = No (ADSEEDOC=2 or ADPSYCH=6).....	50486	88.35
	1 = Yes (ADPSYCH=1,3).....	5829	10.20
		831	1.45

APSY2MDE	Len : 1 RC-ADULT: SAW/TALK TO PSYCHIATRIST ABT DEPRES FEELINGS IN PY		
	. = Aged 12-17/Unknown/Legitimate Skip (Otherwise)	Freq	Pct
	0 = No (ADSEEDOC=2 or ADPSYMD=6)	50486	88.35
	1 = Yes (ADPSYMD=1,3)	5753	10.07
		907	1.59

ASOCMDE	Len : 1 RC-ADULT: SAW/TALK TO SOCIAL WORKR ABT DEPRES FEELINGS IN PY		
	. = Aged 12-17/Unknown/Legitimate Skip (Otherwise)	Freq	Pct
	0 = No (ADSEEDOC=2 or ADSOCWRK=6).....	50486	88.35
	1 = Yes (ADSOCWRK=1,3).....	6365	11.14
		295	0.52

ACOUNMDE	Len : 1 RC-ADULT: SAW/TALK TO COUNSELOR ABT DEPRESSIVE FEELINGS IN PY		
	. = Aged 12-17/Unknown/Legitimate Skip (Otherwise)	Freq	Pct
	0 = No (ADSEEDOC=2 or ADCOUNS=6).....	50486	88.35
	1 = Yes (ADCOUNS=1,3)	5834	10.21
		826	1.45

RECODED ADULT DEPRESSION

AOMHMDE Len : 1 RC-ADULT: SAW/TALK TO OTH MENT HLTH PROF ABT DEP FEELINGS-PY

	Freq	Pct
. = Aged 12-17/Unknown/Legitimate Skip (Otherwise)	50486	88.35
0 = No (ADSEEDOC=2 or [ADOTHMHP=6 & No Writ-in Enter])	6421	11.24
1 = Yes (ADOTHMHP=1,3 or Write-in Response Entered).....	239	0.42

ANURSMDE Len : 1 RC-ADULT: SAW/TALK TO NURSE/OCC THERA ABT DEP FEELINGS IN PY

	Freq	Pct
. = Aged 12-17/Unknown/Legitimate Skip (Otherwise)	50486	88.35
0 = No (ADSEEDOC=2 or ADNURSE=6)	6477	11.33
1 = Yes (ADNURSE=1,3).....	183	0.32

ARELMDE Len : 1 RC-ADULT: SAW/TALK TO RELIG ADVISR ABT DEPRES FEELINGS IN PY

	Freq	Pct
. = Aged 12-17/Unknown/Legitimate Skip (Otherwise)	50486	88.35
0 = No (ADSEEDOC=2 or ADRELIG=6)	6244	10.93
1 = Yes (ADRELIG=1,3)	416	0.73

AHBCHMDE Len : 1 RC-ADULT: SAW/TALK TO ANOTHER HEALER ABT DEPR FEELINGS IN PY

	Freq	Pct
. = Aged 12-17/Unknown/Legitimate Skip (Otherwise)	50486	88.35
0 = No (ADSEEDOC=2 or ADHERBAL=6).....	6504	11.38
1 = Yes (ADHERBAL=1,3).....	156	0.27

The following variable, AOTHMDE, defines an adult as having seen or talked to another professional about MDE during the past year if s/he entered a valid write-in response other than the responses that matched existing categories.

An adult was classified as NOT having seen or talked to another professional about MDE during the past year, AOTHMDE=0, if s/he met either of these conditions:

1. Reported NOT seeing or talking to a medical doctor or other professional during the past year (ADSEEDOC=2).
2. Response not entered for whether other mental health professional was seen or talked to during the past year (ADOTHHLP=6).
3. Write-in response entered matched an existing category.

AOTHMDE Len : 1 RC-ADULT: SAW/TALK TO OTHER PROF ABOUT MDE IN PST YR

	Freq	Pct
. = Aged 12-17/Unknwn/Legit Skip/Invalid Spec. Resp.....	50511	88.39
0 = No (See comment above)	6611	11.57
1 = Yes (See comment above).....	24	0.04

The following variable, AHLTMDE, indicates whether an adult reported seeing or talking to a health professional about MDE in the past year. Adults were classified as having seen or talked to a health professional, AHLTMDE=1, if they reported seeing or talking to any of the following professionals: general practitioner or family doctor (ADOCMDE=1); other medical doctor (AOMDMDE=1); psychologist (APSY1MDE=1); psychiatrist or psychotherapist (APSY2MDE=1); social worker (ASOCMDE=1); counselor (ACOUNMDE=1); other mental health professional (AOMHMDE=1); or nurse, occupational therapist, or other health professional (ANURSMDE=1). Respondents were classified as having not seen or talked to a health professional, AHLTMDE=0, if they reported not seeing or talking to all of the professionals listed above (source variable=0).

AHLTMDE Len : 1 RC-ADULT: SAW/TALK TO HLTH PROF ABT DEPRESSVE FEELINGS IN PY

	Freq	Pct
. = Aged 12-17/Unknown (Otherwise)	50486	88.35
0 = No (See comment above)	3957	6.92
1 = Yes (See comment above).....	2703	4.73

The following variable, AALTMDE, indicates whether an adult reported seeing or talking to an alternative service professional about MDE in the past year. Adults were classified as having seen or talked to an alternative service professional, AALTMDE=1, if they reported seeing or talking to any of the following professionals: religious or spiritual advisor (ARELMDE=1); or herbalist, chiropractor, acupuncturist, or massage therapist (AHBCHMDE=1). Respondents were classified as having not seen or talked to an alternative service professional, AALTMDE=0, if they reported not seeing or talking to all of the professionals listed above (source variable=0).

AALTMDE Len : 1 RC-ADULT: SAW/TALK TO ALT SERV PROF ABT DEPRS FEELINGS IN PY

	Freq	Pct
. = Aged 12-17/Unknown (Otherwise)	50486	88.35
0 = No (See comment above)	6149	10.76
1 = Yes (See comment above).....	511	0.89

RECORDED ADULT DEPRESSION

AMDEHPRX	Len : 1 RC-ADULT: SAW HLTH PROF OR RX MED FOR DEPRESS FEELINGS IN PY		
		Freq	Pct
	. = Aged 12-17/Unknown (Otherwise)	50482	88.34
	0 = No (AHLTMDE=0 and ARXMDEYR=0).....	3489	6.11
	1 = Yes (AHLTMDE=1 or ARXMDEYR=1).....	3175	5.56

AMDEHPO	Len : 1 RC-ADULT: SAW HLTH PROF, NO RX MED FOR DEPRES FEELINGS IN PY		
		Freq	Pct
	. = Aged 12-17/Unknown (Otherwise)	50482	88.34
	0 = No (AHLTMDE=0 or ARXMDEYR=1).....	5906	10.33
	1 = Yes (AHLTMDE=1 and ARXMDEYR=0)	758	1.33

AMDERXO2	Len : 1 RC-ADULT: RCVD RX MED, NO HLTH PROF FOR DEPRS FEELINGS IN PY		
		Freq	Pct
	. = Aged 12-17/Unknown (Otherwise)	50477	88.33
	0 = No (ARXMDEYR=0 or AHLTMDE=1).....	6203	10.85
	1 = Yes (ARXMDEYR=1 and AHLTMDE=0)	466	0.82

AMDEHARX	Len : 1 RC-ADULT: SAW HLTH PROF AND RX MED FOR DEPRES FEELINGS IN PY		
		Freq	Pct
	. = Aged 12-17/Unknown (Otherwise)	50477	88.33
	0 = No (AHLTMDE=0 or ARXMDEYR=0).....	4726	8.27
	1 = Yes (AHLTMDE=1 and ARXMDEYR=1)	1943	3.40

NOTE: The following four variables make up the four role domains (home management, work, close relationships with others, and social life) of the Sheehan Disability Scale (SDS), which measures the impact of a disorder on a adult's life.

ASDSHOM2	Len : 1 RC-ADULT: DEPRESS FEELINGS ROLE IMPAIRMENT - HOME MANAGEMENT		
		Freq	Pct
	. = Aged 12-17/Unkn/Legit Skip (Otherwise)	53553	93.71
	1 = None (ADPSHMGT=0).....	126	0.22
	2 = Mild (ADPSHMGT=1,2,3).....	559	0.98
	3 = Moderate (ADPSHMGT=4,5,6)	1477	2.58
	4 = Severe (ADPSHMGT=7,8,9).....	1153	2.02
	5 = Very Severe (ADPSHMGT=10).....	278	0.49

ASDSWRK2	Len : 1 RC-ADULT: DEPRESS FEELINGS ROLE IMPAIRMENT - ABILITY TO WORK		
		Freq	Pct
	. = Aged 12-17/Unkn/Legit Skip (Otherwise)	53572	93.75
	1 = None (ADPSWORK=0).....	297	0.52
	2 = Mild (ADPSWORK=1,2,3).....	896	1.57
	3 = Moderate (ADPSWORK=4,5,6).....	1250	2.19
	4 = Severe (ADPSWORK=7,8,9)	806	1.41
	5 = Very Severe (ADPSWORK=10).....	325	0.57

ASDSREL2	Len : 1 RC-ADULT: DEP FEELINGS ROLE IMPAIRMENT - CLOSE RELATIONSHIPS		
		Freq	Pct
	. = Aged 12-17/Unkn/Legit Skip (Otherwise)	53545	93.70
	1 = None (ADPSRELS=0).....	145	0.25
	2 = Mild (ADPSRELS=1,2,3).....	640	1.12
	3 = Moderate (ADPSRELS=4,5,6)	1273	2.23
	4 = Severe (ADPSRELS=7,8,9).....	1210	2.12
	5 = Very Severe (ADPSRELS=10).....	333	0.58

ASDSSOC2	Len : 1 RC-ADULT: DEPRESSIVE FEELINGS ROLE IMPAIRMENT - SOCIAL LIFE		
		Freq	Pct
	. = Aged 12-17/Unkn/Legit Skip (Otherwise)	53542	93.69
	1 = None (ADPSSOC=0)	94	0.16
	2 = Mild (ADPSSOC=1,2,3)	514	0.90
	3 = Moderate (ADPSSOC=4,5,6).....	1162	2.03
	4 = Severe (ADPSSOC=7,8,9).....	1391	2.43
	5 = Very Severe (ADPSSOC=10)	443	0.78

RECODED ADULT DEPRESSION

The following variable, ASDSOVL2, is assigned the maximum level of interference over the four role domains of SDS: home management (ASDSHOM2), ability to work (ASDSWRK2), close relationships (ASDSREL2), and social life (ASDSSOC2).

ASDSOVL2 Len : 1 RC-ADULT: MAX SEVERITY LEVEL OF DEP FEELINGS ROLE IMPAIRMENT

	Freq	Pct
. = Aged 12-17/Unknown/Legitimate Skip (Otherwise)	53541	93.69
1 = None (See comment above)	18	0.03
2 = Mild (See comment above)	225	0.39
3 = Moderate (See comment above)	1043	1.83
4 = Severe (See comment above)	1652	2.89
5 = Very Severe (See comment above)	667	1.17

The following variable, AMDEIMP, is derived from the maximum severity level of MDE role impairment (ASDSOVL2) and is restricted to adults with past year MDE (AMDEYR).

AMDEIMP Len : 1 RC-ADULT: MDE WITH SEVERE ROLE IMPAIRMENT

	Freq	Pct
. = Aged 12-17/Unknown (Otherwise)	14075	24.63
1 = Yes (AMDEYR=1 and ASDSOVL2=4,5)	2309	4.04
2 = No (AMDEYR=2 or ASDSOVL2=1,2,3)	40762	71.33

YOUTH MENTAL HEALTH SERVICE UTILIZATION

YOUTH MENTAL HEALTH SERVICE UTILIZATION

The values in this section may be inconsistent with values for variables in other sections of the interview. Items in this section were edited when respondents legitimately skipped out of these items based on prior answers in earlier sections. Otherwise, variables in one section of the interview generally were not edited to make them consistent with variables in another section of the interview. This note applies to variables in this section marked by a¹.

These next questions are about treatment and counseling for problems with your behaviors or emotions that were not caused by alcohol or drugs.

During the past 12 months, have you stayed overnight or longer in any type of hospital to receive treatment or counseling for emotional or behavioral problems that were not caused by alcohol or drugs?

YUHOSPYR¹ Len : 2 STAY OVNT IN HOSP FOR EMOT TRMT PST 12 MOS

	Freq	Pct
1 = Yes	318	0.56
2 = No.....	13128	22.97
85 = BAD DATA Logically assigned.....	5	0.01
94 = DON'T KNOW.....	71	0.12
97 = REFUSED	61	0.11
98 = BLANK (NO ANSWER).....	2	0.00
99 = LEGITIMATE SKIP	43561	76.23

During the past 12 months, how many nights altogether did you stay in a hospital to receive treatment or counseling for emotional or behavioral problems that were not caused by alcohol or drugs?

YUHOSPN2¹ Len : 3 # NIGHTS STAYED IN HOSP FOR EMOT TRMT PST 12 MOS

	Freq	Pct
RANGE = 1 - 30.....	289	0.51
31 = 31 or more	12	0.02
985 = BAD DATA Logically assigned	5	0.01
994 = DON'T KNOW.....	11	0.02
997 = REFUSED	67	0.12
998 = BLANK (NO ANSWER).....	73	0.13
999 = LEGITIMATE SKIP	56689	99.20

Think about the last time you stayed overnight or longer in a hospital to receive treatment or counseling for emotional or behavioral problems that were not caused by alcohol or drugs. What was the reason you were admitted there?

YUHOSUIC¹ Len : 2 STAYED IN HOSP BEC THOUGHT/TRIED TO KILL SELF

	Freq	Pct
1 = Response entered	154	0.27
6 = Response not entered.....	140	0.24
85 = BAD DATA Logically assigned.....	5	0.01
94 = DON'T KNOW.....	12	0.02
97 = REFUSED	73	0.13
98 = BLANK (NO ANSWER).....	73	0.13
99 = LEGITIMATE SKIP	56689	99.20

YUHODEPR¹ Len : 2 STAYED IN HOSP BEC YOU FELT DEPRESSED

	Freq	Pct
1 = Response entered	147	0.26
6 = Response not entered.....	147	0.26
94 = DON'T KNOW.....	12	0.02
97 = REFUSED	73	0.13
98 = BLANK (NO ANSWER).....	78	0.14
99 = LEGITIMATE SKIP	56689	99.20

YUHOFEAR¹ Len : 2 STAYED IN HOSP BEC YOU FELT AFRAID/TENSE

	Freq	Pct
1 = Response entered	44	0.08
3 = Response entered LOGICALLY ASSIGNED.....	1	0.00
6 = Response not entered.....	249	0.44
94 = DON'T KNOW.....	12	0.02
97 = REFUSED	73	0.13
98 = BLANK (NO ANSWER).....	78	0.14
99 = LEGITIMATE SKIP	56689	99.20

YOUTH MENTAL HEALTH SERVICE UTILIZATION

YUHOBKRU¹	Len : 2 STAYED IN HOSP BEC BREAKING RULES/ACTING OUT		
		Freq	Pct
	1 = Response entered	40	0.07
	6 = Response not entered.....	254	0.44
	94 = DON'T KNOW.....	12	0.02
	97 = REFUSED	73	0.13
	98 = BLANK (NO ANSWER).....	78	0.14
	99 = LEGITIMATE SKIP	56689	99.20

YUHOEATP¹	Len : 2 STAYED IN HOSP BEC YOU HAD EATING PROBS		
		Freq	Pct
	1 = Response entered	32	0.06
	6 = Response not entered.....	262	0.46
	94 = DON'T KNOW.....	12	0.02
	97 = REFUSED	73	0.13
	98 = BLANK (NO ANSWER).....	78	0.14
	99 = LEGITIMATE SKIP	56689	99.20

What was the other emotional or behavioral problem for which you last stayed overnight in a hospital?

YUHOANGR¹	Len : 2 STAYED IN HOSP BEC HAD TRBLE CONTRLNG ANGER		
		Freq	Pct
	1 = Response entered	17	0.03
	6 = Response not entered.....	272	0.48
	94 = DON'T KNOW.....	14	0.02
	97 = REFUSED	76	0.13
	98 = BLANK (NO ANSWER).....	78	0.14
	99 = LEGITIMATE SKIP	56689	99.20

YUHOFITE¹	Len : 2 STAYED IN HOSP BEC HAD GOTTEN INTO PHYS FIGHTS		
		Freq	Pct
	1 = Response entered	7	0.01
	6 = Response not entered.....	282	0.49
	94 = DON'T KNOW.....	14	0.02
	97 = REFUSED	76	0.13
	98 = BLANK (NO ANSWER).....	78	0.14
	99 = LEGITIMATE SKIP	56689	99.20

YUHOFMLY¹	Len : 2 STAYED IN HOSP BEC HAD PRBLMS AT HOME/FAMILY		
		Freq	Pct
	1 = Response entered	22	0.04
	3 = Response entered LOGICALLY ASSIGNED.....	1	0.00
	6 = Response not entered.....	266	0.47
	94 = DON'T KNOW.....	14	0.02
	97 = REFUSED	76	0.13
	98 = BLANK (NO ANSWER).....	78	0.14
	99 = LEGITIMATE SKIP	56689	99.20

YUHOFRND¹	Len : 2 STAYED IN HOSP BEC HAD PRBLMS WITH FRIENDS		
		Freq	Pct
	1 = Response entered	13	0.02
	6 = Response not entered.....	276	0.48
	94 = DON'T KNOW.....	14	0.02
	97 = REFUSED	76	0.13
	98 = BLANK (NO ANSWER).....	78	0.14
	99 = LEGITIMATE SKIP	56689	99.20

YUHOOTPP¹	Len : 2 STAYED IN HOSP BEC HAD PRBLMS WITH OTHERS		
		Freq	Pct
	1 = Response entered	9	0.02
	6 = Response not entered.....	280	0.49
	94 = DON'T KNOW.....	14	0.02
	97 = REFUSED	76	0.13
	98 = BLANK (NO ANSWER).....	78	0.14
	99 = LEGITIMATE SKIP	56689	99.20

YOUTH MENTAL HEALTH SERVICE UTILIZATION

YUHOSCHL¹ Len : 2 STAYED IN HOSP BEC HAD PRBLMS AT SCHOOL

	Freq	Pct
1 = Response entered	22	0.04
6 = Response not entered.....	267	0.47
94 = DON'T KNOW.....	14	0.02
97 = REFUSED	76	0.13
98 = BLANK (NO ANSWER).....	78	0.14
99 = LEGITIMATE SKIP	56689	99.20

YUHOSOR¹ Len : 2 STAYED IN HOSP FOR SOME OTHER REASON

	Freq	Pct
1 = Response entered	75	0.13
6 = Response not entered.....	219	0.38
94 = DON'T KNOW.....	12	0.02
97 = REFUSED	73	0.13
98 = BLANK (NO ANSWER).....	78	0.14
99 = LEGITIMATE SKIP	56689	99.20

During the past 12 months, did you stay overnight or longer in a residential treatment center to receive treatment or counseling for emotional or behavioral problems that were not caused by alcohol or drugs?

YURSIDYR¹ Len : 2 STAYED IN RESID CTR FOR EMOT TRMT PST 12 MOS

	Freq	Pct
1 = Yes.....	162	0.28
2 = No.....	13268	23.22
85 = BAD DATA Logically assigned	5	0.01
94 = DON'T KNOW.....	76	0.13
97 = REFUSED	72	0.13
98 = BLANK (NO ANSWER).....	2	0.00
99 = LEGITIMATE SKIP	43561	76.23

During the past 12 months, how many nights altogether did you stay in a residential treatment center to receive treatment for emotional or behavioral problems that were not caused by alcohol or drugs?

YURSIDN2¹ Len : 3 # NIGHTS IN RESID CTR FOR EMOT TRMT PST 12 MOS

	Freq	Pct
RANGE = 1 - 28.....	142	0.25
31 = 31 or more	14	0.02
985 = BAD DATA Logically assigned	5	0.01
994 = DON'T KNOW.....	5	0.01
997 = REFUSED	73	0.13
998 = BLANK (NO ANSWER).....	78	0.14
999 = LEGITIMATE SKIP	56829	99.45

Think about the last time you stayed overnight or longer in a residential treatment center to receive treatment for emotional or behavioral problems that were not caused by alcohol or drugs. What was the reason you were admitted there?

YURSSUIC¹ Len : 2 STAYED IN RESID CTR BEC THOT/TRIED TO KILL SELF

	Freq	Pct
1 = Response entered	95	0.17
6 = Response not entered.....	58	0.10
85 = BAD DATA Logically assigned	5	0.01
94 = DON'T KNOW.....	7	0.01
97 = REFUSED	74	0.13
98 = BLANK (NO ANSWER).....	78	0.14
99 = LEGITIMATE SKIP	56829	99.45

YURSDEPR¹ Len : 2 STAYED IN RESID CTR BEC YOU FELT DEPRESSED

	Freq	Pct
1 = Response entered	82	0.14
6 = Response not entered.....	71	0.12
94 = DON'T KNOW.....	7	0.01
97 = REFUSED	74	0.13
98 = BLANK (NO ANSWER).....	83	0.15
99 = LEGITIMATE SKIP	56829	99.45

YOUTH MENTAL HEALTH SERVICE UTILIZATION

YURSFEAR¹ Len : 2 STAYED IN RESID CTR BEC YOU FELT AFRAID/TENSE

	Freq	Pct
1 = Response entered	24	0.04
3 = Response entered LOGICALLY ASSIGNED.....	1	0.00
6 = Response not entered.....	128	0.22
94 = DON'T KNOW.....	7	0.01
97 = REFUSED	74	0.13
98 = BLANK (NO ANSWER).....	83	0.15
99 = LEGITIMATE SKIP	56829	99.45

YURSBKRU¹ Len : 2 STAYED IN RESID CTR BEC BRKING RULES/ACT OUT

	Freq	Pct
1 = Response entered	31	0.05
6 = Response not entered.....	122	0.21
94 = DON'T KNOW.....	7	0.01
97 = REFUSED	74	0.13
98 = BLANK (NO ANSWER).....	83	0.15
99 = LEGITIMATE SKIP	56829	99.45

YURSEATP¹ Len : 2 STAYED IN RESID CTR BEC YOU HAD EATING PROBS

	Freq	Pct
1 = Response entered	22	0.04
6 = Response not entered.....	131	0.23
94 = DON'T KNOW.....	7	0.01
97 = REFUSED	74	0.13
98 = BLANK (NO ANSWER).....	83	0.15
99 = LEGITIMATE SKIP	56829	99.45

What was the other emotional or behavioral problem for which you last stayed overnight in a residential treatment center?

YURSANGR¹ Len : 2 STAYED IN RESID CTR BEC HAD TRBLE CONTRLNG ANGER

	Freq	Pct
1 = Response entered	10	0.02
6 = Response not entered.....	143	0.25
94 = DON'T KNOW.....	7	0.01
97 = REFUSED	74	0.13
98 = BLANK (NO ANSWER).....	83	0.15
99 = LEGITIMATE SKIP	56829	99.45

YURSFITE¹ Len : 2 STAYED IN RESID CTR BEC HAD GOTN INTO PHYS FIGHTS

	Freq	Pct
1 = Response entered	7	0.01
6 = Response not entered.....	146	0.26
94 = DON'T KNOW.....	7	0.01
97 = REFUSED	74	0.13
98 = BLANK (NO ANSWER).....	83	0.15
99 = LEGITIMATE SKIP	56829	99.45

YURSFMLY¹ Len : 2 STAYED IN RESID CTR BEC HAD PRBLMS AT HOME/FAMILY

	Freq	Pct
1 = Response entered	10	0.02
6 = Response not entered.....	143	0.25
94 = DON'T KNOW.....	7	0.01
97 = REFUSED	74	0.13
98 = BLANK (NO ANSWER).....	83	0.15
99 = LEGITIMATE SKIP	56829	99.45

YURSFIRD¹ Len : 2 STAYED IN RESID CTR BEC HAD PRBLMS WITH FRIENDS

	Freq	Pct
1 = Response entered	8	0.01
6 = Response not entered.....	145	0.25
94 = DON'T KNOW.....	7	0.01
97 = REFUSED	74	0.13
98 = BLANK (NO ANSWER).....	83	0.15
99 = LEGITIMATE SKIP	56829	99.45

YOUTH MENTAL HEALTH SERVICE UTILIZATION

YURSOTPP¹ Len : 2 STAYED IN RESID CTR BEC HAD PRBLMS WITH OTHERS

	Freq	Pct
1 = Response entered	7	0.01
6 = Response not entered.....	146	0.26
94 = DON'T KNOW.....	7	0.01
97 = REFUSED	74	0.13
98 = BLANK (NO ANSWER).....	83	0.15
99 = LEGITIMATE SKIP	56829	99.45

YURSSCHL¹ Len : 2 STAYED IN RESID CTR BEC HAD PRBLMS AT SCHOOL

	Freq	Pct
1 = Response entered	12	0.02
6 = Response not entered.....	141	0.25
94 = DON'T KNOW.....	7	0.01
97 = REFUSED	74	0.13
98 = BLANK (NO ANSWER).....	83	0.15
99 = LEGITIMATE SKIP	56829	99.45

YURSSOR¹ Len : 2 STAYED IN RESID CTR FOR SOME OTHER REASON

	Freq	Pct
1 = Response entered	16	0.03
6 = Response not entered.....	137	0.24
94 = DON'T KNOW.....	7	0.01
97 = REFUSED	74	0.13
98 = BLANK (NO ANSWER).....	83	0.15
99 = LEGITIMATE SKIP	56829	99.45

During the past 12 months, did you stay overnight or longer in foster care or in a therapeutic foster care home because you had emotional or behavioral problems that were not caused by alcohol or drugs?

YUFCARYR¹ Len : 2 SPENT TIME IN FOST CARE FOR EMOT PROB PST 12 MOS

	Freq	Pct
1 = Yes	44	0.08
2 = No.....	13397	23.44
85 = BAD DATA Logically assigned	5	0.01
94 = DON'T KNOW.....	71	0.12
97 = REFUSED	66	0.12
98 = BLANK (NO ANSWER).....	2	0.00
99 = LEGITIMATE SKIP	43561	76.23

During the past 12 months, how many nights altogether did you stay in foster care or in a therapeutic foster care home because you had emotional or behavioral problems that were not caused by alcohol or drugs?

YUFCARN2¹ Len : 3 # NIGHTS IN FOST CARE FOR EMOT PROB PST 12 MOS

	Freq	Pct
RANGE = 1 - 30.....	35	0.06
31 = 31 or more	7	0.01
985 = BAD DATA Logically assigned	5	0.01
994 = DON'T KNOW.....	2	0.00
997 = REFUSED	66	0.12
998 = BLANK (NO ANSWER).....	73	0.13
999 = LEGITIMATE SKIP	56958	99.67

Think about the last time you stayed overnight or longer in foster care or in a therapeutic foster care home because you had emotional or behavioral problems that were not caused by alcohol or drugs. What was the reason you were placed there?

YUFCSUIC¹ Len : 2 STAYED IN FOST CARE BEC THOT/TRIED TO KILL SELF

	Freq	Pct
1 = Response entered	15	0.03
6 = Response not entered.....	28	0.05
85 = BAD DATA Logically assigned	5	0.01
97 = REFUSED	67	0.12
98 = BLANK (NO ANSWER).....	73	0.13
99 = LEGITIMATE SKIP	56958	99.67

YOUTH MENTAL HEALTH SERVICE UTILIZATION

YUFCDEPR¹	Len : 2 STAYED IN FOST CARE BEC YOU FELT DEPRESSED		
		Freq	Pct
	1 = Response entered	10	0.02
	6 = Response not entered.....	33	0.06
	97 = REFUSED	67	0.12
	98 = BLANK (NO ANSWER).....	78	0.14
	99 = LEGITIMATE SKIP	56958	99.67

YUFCFEAR¹	Len : 2 STAYED IN FOST CARE BEC YOU FELT AFRAID/TENSE		
		Freq	Pct
	1 = Response entered	2	0.00
	6 = Response not entered.....	41	0.07
	97 = REFUSED	67	0.12
	98 = BLANK (NO ANSWER).....	78	0.14
	99 = LEGITIMATE SKIP	56958	99.67

YUFCBKRU¹	Len : 2 STAYED IN FOST CARE BEC BRKING RULES/ACT OUT		
		Freq	Pct
	1 = Response entered	6	0.01
	6 = Response not entered.....	37	0.06
	97 = REFUSED	67	0.12
	98 = BLANK (NO ANSWER).....	78	0.14
	99 = LEGITIMATE SKIP	56958	99.67

YUFCPEATP¹	Len : 2 STAYED IN FOST CARE BEC YOU HAD EATING PROBS		
		Freq	Pct
	1 = Response entered	2	0.00
	6 = Response not entered.....	41	0.07
	97 = REFUSED	67	0.12
	98 = BLANK (NO ANSWER).....	78	0.14
	99 = LEGITIMATE SKIP	56958	99.67

What was the other emotional or behavioral problem for which you last stayed overnight or longer in foster care or a therapeutic foster care home?

YUFCANGR¹	Len : 2 STAYED IN FOST CARE BEC HAD TRBLE CONTRLNG ANGER		
		Freq	Pct
	1 = Response entered	1	0.00
	6 = Response not entered.....	42	0.07
	97 = REFUSED	67	0.12
	98 = BLANK (NO ANSWER).....	78	0.14
	99 = LEGITIMATE SKIP	56958	99.67

YUFCFITE¹	Len : 2 STAYED IN FOST CARE BEC HAD GOTN INTO PHYS FIGHTS		
		Freq	Pct
	1 = Response entered	1	0.00
	6 = Response not entered.....	42	0.07
	97 = REFUSED	67	0.12
	98 = BLANK (NO ANSWER).....	78	0.14
	99 = LEGITIMATE SKIP	56958	99.67

YUFCFMLY¹	Len : 2 STAYED IN FOST CARE BEC HAD PRBLMS AT HOME/FAMILY		
		Freq	Pct
	1 = Response entered	8	0.01
	3 = Response entered LOGICALLY ASSIGNED.....	1	0.00
	6 = Response not entered.....	34	0.06
	97 = REFUSED	67	0.12
	98 = BLANK (NO ANSWER).....	78	0.14
	99 = LEGITIMATE SKIP	56958	99.67

YUFCFRND¹	Len : 2 STAYED IN FOST CARE BEC HAD PRBLMS WITH FRIENDS		
		Freq	Pct
	6 = Response not entered.....	43	0.08
	97 = REFUSED	67	0.12
	98 = BLANK (NO ANSWER).....	78	0.14
	99 = LEGITIMATE SKIP	56958	99.67

YOUTH MENTAL HEALTH SERVICE UTILIZATION

YUFCOTPL¹ Len : 2 STAYED IN FOST CARE BEC HAD PRBLMS WITH OTHERS

	Freq	Pct
6 = Response not entered.....	43	0.08
97 = REFUSED	67	0.12
98 = BLANK (NO ANSWER).....	78	0.14
99 = LEGITIMATE SKIP	56958	99.67

YUFCSCHL¹ Len : 2 STAYED IN FOST CARE BEC HAD PRBLMS AT SCHOOL

	Freq	Pct
1 = Response entered	2	0.00
6 = Response not entered.....	41	0.07
97 = REFUSED	67	0.12
98 = BLANK (NO ANSWER).....	78	0.14
99 = LEGITIMATE SKIP	56958	99.67

YUFCSOR¹ Len : 2 STAYED IN FOST CARE FOR SOME OTHER REASON

	Freq	Pct
1 = Response entered	6	0.01
6 = Response not entered.....	37	0.06
97 = REFUSED	67	0.12
98 = BLANK (NO ANSWER).....	78	0.14
99 = LEGITIMATE SKIP	56958	99.67

During the past 12 months, did you receive treatment or counseling at a partial day hospital or day treatment program because you had problems with your behavior or emotions that were not caused by alcohol or drugs?

YUDYTXR¹ Len : 2 SPENT TIME IN DAY TRMT PROG PAST 12 MOS

	Freq	Pct
1 = Yes	280	0.49
2 = No.....	13141	23.00
85 = BAD DATA Logically assigned	5	0.01
94 = DON'T KNOW.....	86	0.15
97 = REFUSED	71	0.12
98 = BLANK (NO ANSWER).....	2	0.00
99 = LEGITIMATE SKIP	43561	76.23

During the past 12 months, how many times did you visit a partial day hospital or day treatment program because you had emotional or behavioral problems that were not caused by alcohol or drugs?

YUDYTXN2¹ Len : 3 # TIMES VISITED DAY TRMT PROG PAST 12 MOS

	Freq	Pct
RANGE = 1 - 30.....	241	0.42
31 = 31 or more	13	0.02
985 = BAD DATA Logically assigned	5	0.01
994 = DON'T KNOW.....	17	0.03
997 = REFUSED	80	0.14
998 = BLANK (NO ANSWER).....	88	0.15
999 = LEGITIMATE SKIP	56702	99.22

Think about the last time you visited a partial day hospital or day treatment program because you had emotional or behavioral problems that were not caused by alcohol or drugs. What was the reason for your visit?

YUDYSUIC¹ Len : 2 VISITED DAY TRMT BEC THOT/TRIED TO KILL SELF

	Freq	Pct
1 = Response entered	122	0.21
6 = Response not entered.....	148	0.26
85 = BAD DATA Logically assigned	5	0.01
94 = DON'T KNOW.....	7	0.01
97 = REFUSED	74	0.13
98 = BLANK (NO ANSWER).....	88	0.15
99 = LEGITIMATE SKIP	56702	99.22

YOUTH MENTAL HEALTH SERVICE UTILIZATION

YUDYDEPR¹ Len : 2 VISITED DAY TRMT BEC YOU FELT DEPRESSED

	Freq	Pct
1 = Response entered	173	0.30
6 = Response not entered.....	97	0.17
94 = DON'T KNOW.....	7	0.01
97 = REFUSED	74	0.13
98 = BLANK (NO ANSWER).....	93	0.16
99 = LEGITIMATE SKIP	56702	99.22

YUDYFEAR¹ Len : 2 VISITED DAY TRMT BEC YOU FELT AFRAID/TENSE

	Freq	Pct
1 = Response entered	64	0.11
3 = Response entered LOGICALLY ASSIGNED.....	4	0.01
6 = Response not entered.....	202	0.35
94 = DON'T KNOW.....	7	0.01
97 = REFUSED	74	0.13
98 = BLANK (NO ANSWER).....	93	0.16
99 = LEGITIMATE SKIP	56702	99.22

YUDYBKRU¹ Len : 2 VISITED DAY TRMT BEC BRKING RULES/ACT OUT

	Freq	Pct
1 = Response entered	52	0.09
6 = Response not entered.....	218	0.38
94 = DON'T KNOW.....	7	0.01
97 = REFUSED	74	0.13
98 = BLANK (NO ANSWER).....	93	0.16
99 = LEGITIMATE SKIP	56702	99.22

YUDYEATP¹ Len : 2 VISITED DAY TRMT BEC YOU HAD EATING PROBS

	Freq	Pct
1 = Response entered	50	0.09
3 = Response entered LOGICALLY ASSIGNED.....	1	0.00
6 = Response not entered.....	219	0.38
94 = DON'T KNOW.....	7	0.01
97 = REFUSED	74	0.13
98 = BLANK (NO ANSWER).....	93	0.16
99 = LEGITIMATE SKIP	56702	99.22

What was the other emotional or behavioral problem for which you last visited a partial day hospital or day treatment program?

YUDYANGR¹ Len : 2 VISITED DAY TRMT BEC HAD TRBLE CONTRLNG ANGER

	Freq	Pct
1 = Response entered	37	0.06
3 = Response entered LOGICALLY ASSIGNED.....	1	0.00
6 = Response not entered.....	228	0.40
94 = DON'T KNOW.....	9	0.02
97 = REFUSED	76	0.13
98 = BLANK (NO ANSWER).....	93	0.16
99 = LEGITIMATE SKIP	56702	99.22

YUDYFITE¹ Len : 2 VISITED DAY TRMT BEC HAD GOTTN INTO PHYS FIGHTS

	Freq	Pct
1 = Response entered	7	0.01
6 = Response not entered.....	259	0.45
94 = DON'T KNOW.....	9	0.02
97 = REFUSED	76	0.13
98 = BLANK (NO ANSWER).....	93	0.16
99 = LEGITIMATE SKIP	56702	99.22

YOUTH MENTAL HEALTH SERVICE UTILIZATION

YUDYFMLY¹	Len : 2 VISITED DAY TRMT BEC HAD PRBLMS AT HOME/FAMILY		
		Freq	Pct
	1 = Response entered	42	0.07
	3 = Response entered LOGICALLY ASSIGNED	1	0.00
	6 = Response not entered.....	223	0.39
	94 = DON'T KNOW.....	9	0.02
	97 = REFUSED	76	0.13
	98 = BLANK (NO ANSWER).....	93	0.16
	99 = LEGITIMATE SKIP	56702	99.22

YUDYFRND¹	Len : 2 VISITED DAY TRMT BEC HAD PRBLMS WITH FRIENDS		
		Freq	Pct
	1 = Response entered	19	0.03
	3 = Response entered LOGICALLY ASSIGNED	1	0.00
	6 = Response not entered.....	246	0.43
	94 = DON'T KNOW.....	9	0.02
	97 = REFUSED	76	0.13
	98 = BLANK (NO ANSWER).....	93	0.16
	99 = LEGITIMATE SKIP	56702	99.22

YUDYOTPP¹	Len : 2 VISITED DAY TRMT BEC HAD PRBLMS WITH OTHERS		
		Freq	Pct
	1 = Response entered	13	0.02
	6 = Response not entered.....	253	0.44
	94 = DON'T KNOW.....	9	0.02
	97 = REFUSED	76	0.13
	98 = BLANK (NO ANSWER).....	93	0.16
	99 = LEGITIMATE SKIP	56702	99.22

YUDYSCHL¹	Len : 2 VISITED DAY TRMT BEC HAD PRBLMS AT SCHOOL		
		Freq	Pct
	1 = Response entered	28	0.05
	6 = Response not entered.....	238	0.42
	94 = DON'T KNOW.....	9	0.02
	97 = REFUSED	76	0.13
	98 = BLANK (NO ANSWER).....	93	0.16
	99 = LEGITIMATE SKIP	56702	99.22

YUDYSOR¹	Len : 2 VISITED DAY TRMT FOR SOME OTHER REASON		
		Freq	Pct
	1 = Response entered	57	0.10
	6 = Response not entered.....	213	0.37
	94 = DON'T KNOW.....	7	0.01
	97 = REFUSED	74	0.13
	98 = BLANK (NO ANSWER).....	93	0.16
	99 = LEGITIMATE SKIP	56702	99.22

During the past 12 months, did you receive treatment or counseling at a mental health clinic or center because you had problems with your behavior or emotions that were not caused by alcohol or drugs?

YUMHCRYR¹	Len : 2 RCVD EMOT TRMT IN MENT HLTH CLNC PST 12 MOS		
		Freq	Pct
	1 = Yes	486	0.85
	2 = No.....	12926	22.62
	85 = BAD DATA Logically assigned	4	0.01
	94 = DON'T KNOW.....	90	0.16
	97 = REFUSED	77	0.13
	98 = BLANK (NO ANSWER).....	2	0.00
	99 = LEGITIMATE SKIP	43561	76.23

YOUTH MENTAL HEALTH SERVICE UTILIZATION

During the past 12 months, how many times did you visit a mental health clinic or center to receive treatment or counseling because you had emotional or behavioral problems that were not caused by alcohol or drugs?

YUMHCRN2¹	Len : 3 # TIMES VISITED MENT HLTH CLNC PST 12 MOS		
	RANGE = 1 - 30.....	Freq	Pct
	31 = 31 or more.....	418	0.73
	985 = BAD DATA Logically assigned.....	25	0.04
	994 = DON'T KNOW.....	4	0.01
	997 = REFUSED.....	40	0.07
	998 = BLANK (NO ANSWER).....	80	0.14
	999 = LEGITIMATE SKIP.....	92	0.16
		56487	98.85

Think about the last time you visited a mental health clinic or center to receive treatment or counseling for emotional or behavioral problems that were not caused by alcohol or drugs. What was the reason for your visit?

YUMHSUIC¹	Len : 2 VISITED MH CLNC BEC THOUGHT/TRIED TO KILL SELF		
	1 = Response entered.....	Freq	Pct
	3 = Response entered LOGICALLY ASSIGNED.....	204	0.36
	6 = Response not entered.....	1	0.00
	85 = BAD DATA Logically assigned.....	274	0.48
	94 = DON'T KNOW.....	4	0.01
	97 = REFUSED.....	6	0.01
	98 = BLANK (NO ANSWER).....	78	0.14
	99 = LEGITIMATE SKIP.....	92	0.16
		56487	98.85

YUMHDEPR¹	Len : 2 VISITED MH CLNC BEC YOU FELT DEPRESSED		
	1 = Response entered.....	Freq	Pct
	3 = Response entered LOGICALLY ASSIGNED.....	322	0.56
	6 = Response not entered.....	1	0.00
	94 = DON'T KNOW.....	156	0.27
	97 = REFUSED.....	6	0.01
	98 = BLANK (NO ANSWER).....	78	0.14
	99 = LEGITIMATE SKIP.....	96	0.17
		56487	98.85

YUMHFEAR¹	Len : 2 VISITED MH CLNC BEC YOU FELT AFRAID/TENSE		
	1 = Response entered.....	Freq	Pct
	3 = Response entered LOGICALLY ASSIGNED.....	126	0.22
	6 = Response not entered.....	15	0.03
	94 = DON'T KNOW.....	338	0.59
	97 = REFUSED.....	6	0.01
	98 = BLANK (NO ANSWER).....	78	0.14
	99 = LEGITIMATE SKIP.....	96	0.17
		56487	98.85

YUMHBKRU¹	Len : 2 VISITED MH CLNC BEC BREAKING RULES/ACTING OUT		
	1 = Response entered.....	Freq	Pct
	6 = Response not entered.....	101	0.18
	94 = DON'T KNOW.....	378	0.66
	97 = REFUSED.....	6	0.01
	98 = BLANK (NO ANSWER).....	78	0.14
	99 = LEGITIMATE SKIP.....	96	0.17
		56487	98.85

YUMHEATP¹	Len : 2 VISITED MH CLNC BEC YOU HAD EATING PROBS		
	1 = Response entered.....	Freq	Pct
	6 = Response not entered.....	73	0.13
	94 = DON'T KNOW.....	406	0.71
	97 = REFUSED.....	6	0.01
	98 = BLANK (NO ANSWER).....	78	0.14
	99 = LEGITIMATE SKIP.....	96	0.17
		56487	98.85

YOUTH MENTAL HEALTH SERVICE UTILIZATION

What was the other emotional or behavioral problem for which you last visited a mental health clinic or center?

YUMHANGR¹	Len : 2 VISITED MH CLNC BEC HAD TRBLE CONTRLNG ANGER		
	1 = Response entered	Freq	Pct
	3 = Response entered LOGICALLY ASSIGNED.....	68	0.12
	6 = Response not entered.....	2	0.00
	94 = DON'T KNOW.....	409	0.72
	97 = REFUSED	6	0.01
	98 = BLANK (NO ANSWER).....	78	0.14
	99 = LEGITIMATE SKIP	96	0.17
		56487	98.85
YUMHFITE¹	Len : 2 VISITE MH CLNC BEC HAD GOTTEN INTO PHYS FIGHTS		
	1 = Response entered	Freq	Pct
	6 = Response not entered.....	16	0.03
	94 = DON'T KNOW.....	463	0.81
	97 = REFUSED	6	0.01
	98 = BLANK (NO ANSWER).....	78	0.14
	99 = LEGITIMATE SKIP	96	0.17
		56487	98.85
YUMHFMLY¹	Len : 2 VISITED MH CLNC BEC HAD PRBLMS AT HOME/FAMILY		
	1 = Response entered	Freq	Pct
	6 = Response not entered.....	81	0.14
	94 = DON'T KNOW.....	398	0.70
	97 = REFUSED	6	0.01
	98 = BLANK (NO ANSWER).....	78	0.14
	99 = LEGITIMATE SKIP	96	0.17
		56487	98.85
YUMHFRND¹	Len : 2 VISITED MH CLNC BEC HAD PRBLMS WITH FRIENDS		
	1 = Response entered	Freq	Pct
	6 = Response not entered.....	39	0.07
	94 = DON'T KNOW.....	440	0.77
	97 = REFUSED	6	0.01
	98 = BLANK (NO ANSWER).....	78	0.14
	99 = LEGITIMATE SKIP	96	0.17
		56487	98.85
YUMHOTPP¹	Len : 2 VISITED MH CLNC BEC HAD PRBLMS WITH OTHERS		
	1 = Response entered	Freq	Pct
	3 = Response entered LOGICALLY ASSIGNED.....	34	0.06
	6 = Response not entered.....	1	0.00
	94 = DON'T KNOW.....	444	0.78
	97 = REFUSED	6	0.01
	98 = BLANK (NO ANSWER).....	78	0.14
	99 = LEGITIMATE SKIP	96	0.17
		56487	98.85
YUMHSCHL¹	Len : 2 VISITED MH CLNC BEC HAD PRBLMS AT SCHOOL		
	1 = Response entered	Freq	Pct
	3 = Response entered LOGICALLY ASSIGNED.....	64	0.11
	6 = Response not entered.....	2	0.00
	94 = DON'T KNOW.....	413	0.72
	97 = REFUSED	6	0.01
	98 = BLANK (NO ANSWER).....	78	0.14
	99 = LEGITIMATE SKIP	96	0.17
		56487	98.85
YUMHSOR¹	Len : 2 VISITED MH CLNC FOR SOME OTHER REASON		
	1 = Response entered	Freq	Pct
	6 = Response not entered.....	99	0.17
	94 = DON'T KNOW.....	380	0.66
	97 = REFUSED	6	0.01
	98 = BLANK (NO ANSWER).....	78	0.14
	99 = LEGITIMATE SKIP	96	0.17
		56487	98.85

YOUTH MENTAL HEALTH SERVICE UTILIZATION

During the past 12 months, did you receive treatment or counseling from a private therapist, psychologist, psychiatrist, social worker, or counselor for emotional or behavioral problems that were not caused by alcohol or drugs?

YUTPSTYR¹ Len : 2 RCVD EMOT TRMT FROM THERAPIST PST 12 MOS

	Freq	Pct
1 = Yes	1502	2.63
2 = No.....	11896	20.82
85 = BAD DATA Logically assigned	4	0.01
94 = DON'T KNOW.....	101	0.18
97 = REFUSED	80	0.14
98 = BLANK (NO ANSWER).....	2	0.00
99 = LEGITIMATE SKIP	43561	76.23

During the past 12 months, how many times did you receive treatment or counseling from a private therapist, psychologist, psychiatrist, social worker, or counselor for emotional or behavioral problems that were not caused by alcohol or drugs?

YUTPSTN2¹ Len : 3 # TIMES VISITED THERAPIST PAST 12 MONTHS

	Freq	Pct
RANGE = 1 - 30.....	1268	2.22
31 = 31 or more	108	0.19
985 = BAD DATA Logically assigned	4	0.01
994 = DON'T KNOW.....	117	0.20
997 = REFUSED	89	0.16
998 = BLANK (NO ANSWER).....	103	0.18
999 = LEGITIMATE SKIP	55457	97.04

Think about the last time you visited a private therapist, psychologist, psychiatrist, social worker, or counselor to receive treatment or counseling for emotional or behavioral problems that were not caused by alcohol or drugs. What was the reason for your visit?

YUTPSUIC¹ Len : 2 VISITED THERAPIST BEC THOT/TRIED TO KILL SELF

	Freq	Pct
1 = Response entered	386	0.68
6 = Response not entered.....	1087	1.90
85 = BAD DATA Logically assigned	4	0.01
94 = DON'T KNOW.....	14	0.02
97 = REFUSED	95	0.17
98 = BLANK (NO ANSWER).....	103	0.18
99 = LEGITIMATE SKIP	55457	97.04

YUTPDEPR¹ Len : 2 VISITED THERAPIST BEC YOU FELT DEPRESSED

	Freq	Pct
1 = Response entered	826	1.45
3 = Response entered LOGICALLY ASSIGNED.....	3	0.01
6 = Response not entered.....	644	1.13
94 = DON'T KNOW.....	14	0.02
97 = REFUSED	95	0.17
98 = BLANK (NO ANSWER).....	107	0.19
99 = LEGITIMATE SKIP	55457	97.04

YUTPFEAR¹ Len : 2 VISITED THERAPIST BEC YOU FELT AFRAID/TENSE

	Freq	Pct
1 = Response entered	344	0.60
3 = Response entered LOGICALLY ASSIGNED.....	40	0.07
6 = Response not entered.....	1089	1.91
94 = DON'T KNOW.....	14	0.02
97 = REFUSED	95	0.17
98 = BLANK (NO ANSWER).....	107	0.19
99 = LEGITIMATE SKIP	55457	97.04

YUTPBKRU¹ Len : 2 VISITED THERAPIST BEC BRKING RULES/ACT OUT

	Freq	Pct
1 = Response entered	250	0.44
3 = Response entered LOGICALLY ASSIGNED.....	3	0.01
6 = Response not entered.....	1220	2.13
94 = DON'T KNOW.....	14	0.02
97 = REFUSED	95	0.17
98 = BLANK (NO ANSWER).....	107	0.19
99 = LEGITIMATE SKIP	55457	97.04

YOUTH MENTAL HEALTH SERVICE UTILIZATION

YUTPEATP¹ Len : 2 VISITED THERAPIST BEC YOU HAD EATING PROBS

	Freq	Pct
1 = Response entered	163	0.29
3 = Response entered LOGICALLY ASSIGNED.....	1	0.00
6 = Response not entered.....	1309	2.29
94 = DON'T KNOW.....	14	0.02
97 = REFUSED	95	0.17
98 = BLANK (NO ANSWER).....	107	0.19
99 = LEGITIMATE SKIP	55457	97.04

What was the other emotional or behavioral problem for which you last visited a private therapist, psychologist, psychiatrist, social worker or counselor?

YUTPANGR¹ Len : 2 VISITED THERAPIST BEC HAD TRBLE CONTRLNG ANGER

	Freq	Pct
1 = Response entered	173	0.30
3 = Response entered LOGICALLY ASSIGNED.....	6	0.01
6 = Response not entered.....	1285	2.25
94 = DON'T KNOW.....	20	0.03
97 = REFUSED	98	0.17
98 = BLANK (NO ANSWER).....	107	0.19
99 = LEGITIMATE SKIP	55457	97.04

YUTPFITE¹ Len : 2 VISITED THERAPIST BEC HAD GOTN INTO PHYS FIGHTS

	Freq	Pct
1 = Response entered	38	0.07
6 = Response not entered.....	1426	2.50
94 = DON'T KNOW.....	20	0.03
97 = REFUSED	98	0.17
98 = BLANK (NO ANSWER).....	107	0.19
99 = LEGITIMATE SKIP	55457	97.04

YUTPFMLY¹ Len : 2 VISITED THERAPIST BEC HAD PRBLMS AT HOME/FAMILY

	Freq	Pct
1 = Response entered	305	0.53
3 = Response entered LOGICALLY ASSIGNED.....	11	0.02
6 = Response not entered.....	1148	2.01
94 = DON'T KNOW.....	20	0.03
97 = REFUSED	98	0.17
98 = BLANK (NO ANSWER).....	107	0.19
99 = LEGITIMATE SKIP	55457	97.04

YUTPFRND¹ Len : 2 VISITED THERAPIST BEC HAD PRBLMS WITH FRIENDS

	Freq	Pct
1 = Response entered	140	0.24
3 = Response entered LOGICALLY ASSIGNED.....	1	0.00
6 = Response not entered.....	1323	2.32
94 = DON'T KNOW.....	20	0.03
97 = REFUSED	98	0.17
98 = BLANK (NO ANSWER).....	107	0.19
99 = LEGITIMATE SKIP	55457	97.04

YUTPOTPP¹ Len : 2 VISITED THERAPIST BEC HAD PRBLMS WITH OTHERS

	Freq	Pct
1 = Response entered	93	0.16
3 = Response entered LOGICALLY ASSIGNED.....	1	0.00
6 = Response not entered.....	1370	2.40
94 = DON'T KNOW.....	20	0.03
97 = REFUSED	98	0.17
98 = BLANK (NO ANSWER).....	107	0.19
99 = LEGITIMATE SKIP	55457	97.04

YOUTH MENTAL HEALTH SERVICE UTILIZATION

YUTPSCHL¹ Len : 2 VISITED THERAPIST BEC HAD PRBLMS AT SCHOOL

	Freq	Pct
1 = Response entered	223	0.39
3 = Response entered LOGICALLY ASSIGNED.....	4	0.01
6 = Response not entered.....	1237	2.16
94 = DON'T KNOW.....	20	0.03
97 = REFUSED	98	0.17
98 = BLANK (NO ANSWER).....	107	0.19
99 = LEGITIMATE SKIP	55457	97.04

YUTPSOR¹ Len : 2 VISITED THERAPIST FOR SOME OTHER REASON

	Freq	Pct
1 = Response entered	352	0.62
6 = Response not entered.....	1121	1.96
94 = DON'T KNOW.....	14	0.02
97 = REFUSED	95	0.17
98 = BLANK (NO ANSWER).....	107	0.19
99 = LEGITIMATE SKIP	55457	97.04

During the past 12 months, did you receive treatment or counseling from an in-home therapist, counselor, or family preservation worker for emotional or behavioral problems that were not caused by alcohol or drugs?

YUIHTPYR¹ Len : 2 RCVD EMOT TRMT FROM IN HOME COUNS PST 12 MOS

	Freq	Pct
1 = Yes	462	0.81
2 = No.....	12938	22.64
85 = BAD DATA Logically assigned.....	4	0.01
94 = DON'T KNOW.....	102	0.18
97 = REFUSED	77	0.13
98 = BLANK (NO ANSWER).....	2	0.00
99 = LEGITIMATE SKIP	43561	76.23

During the past 12 months, how many times did you receive treatment or counseling from an in-home therapist, counselor, or family preservation worker for emotional or behavioral problems that were not caused by alcohol or drugs?

YUIHTPN2¹ Len : 2 # TIMES RCVD TRMT FR IN HOME COUNS PST 12 MOS

	Freq	Pct
RANGE = 1 - 30.....	378	0.66
31 = 31 or more	32	0.06
985 = BAD DATA Logically assigned.....	4	0.01
994 = DON'T KNOW.....	47	0.08
997 = REFUSED	82	0.14
998 = BLANK (NO ANSWER).....	104	0.18
999 = LEGITIMATE SKIP	56499	98.87

Think about the last time you saw an in-home therapist, counselor, or family preservation worker to receive treatment or counseling for emotional or behavioral problems that were not caused by alcohol or drugs. What was the reason for this visit?

YUIHSUIC¹ Len : 2 SAW IN HOME COUNS BEC THOT/TRIED TO KILL SELF

	Freq	Pct
1 = Response entered	106	0.19
6 = Response not entered.....	343	0.60
85 = BAD DATA Logically assigned.....	4	0.01
94 = DON'T KNOW.....	8	0.01
97 = REFUSED	82	0.14
98 = BLANK (NO ANSWER).....	104	0.18
99 = LEGITIMATE SKIP	56499	98.87

YUIHDEPR¹ Len : 2 SAW IN HOME COUNS BEC YOU FELT DEPRESSED

	Freq	Pct
1 = Response entered	225	0.39
3 = Response entered LOGICALLY ASSIGNED.....	2	0.00
6 = Response not entered.....	222	0.39
94 = DON'T KNOW.....	8	0.01
97 = REFUSED	82	0.14
98 = BLANK (NO ANSWER).....	108	0.19
99 = LEGITIMATE SKIP	56499	98.87

YOUTH MENTAL HEALTH SERVICE UTILIZATION

YUIHFEAR¹ Len : 2 SAW IN HOME COUNS BEC YOU FELT AFRAID/TENSE

	Freq	Pct
1 = Response entered	85	0.15
3 = Response entered LOGICALLY ASSIGNED.....	3	0.01
6 = Response not entered.....	361	0.63
94 = DON'T KNOW.....	8	0.01
97 = REFUSED	82	0.14
98 = BLANK (NO ANSWER).....	108	0.19
99 = LEGITIMATE SKIP	56499	98.87

YUIHBKRU¹ Len : 2 SAW IN HOME COUNS BEC BRKING RULES/ACT OUT

	Freq	Pct
1 = Response entered	84	0.15
3 = Response entered LOGICALLY ASSIGNED.....	2	0.00
6 = Response not entered.....	363	0.64
94 = DON'T KNOW.....	8	0.01
97 = REFUSED	82	0.14
98 = BLANK (NO ANSWER).....	108	0.19
99 = LEGITIMATE SKIP	56499	98.87

YUIHEATP¹ Len : 2 SAW IN HOME COUNS BEC YOU HAD EATING PROBS

	Freq	Pct
1 = Response entered	42	0.07
6 = Response not entered.....	407	0.71
94 = DON'T KNOW.....	8	0.01
97 = REFUSED	82	0.14
98 = BLANK (NO ANSWER).....	108	0.19
99 = LEGITIMATE SKIP	56499	98.87

What was the other emotional or behavioral problem for which you last saw an in-home therapist, counselor, or family preservation worker?

YUIHANGR¹ Len : 2 SAW IN HOME COUNS BEC HAD TRBLE CONTRLNG ANGER

	Freq	Pct
1 = Response entered	65	0.11
3 = Response entered LOGICALLY ASSIGNED.....	1	0.00
6 = Response not entered.....	379	0.66
94 = DON'T KNOW.....	11	0.02
97 = REFUSED	83	0.15
98 = BLANK (NO ANSWER).....	108	0.19
99 = LEGITIMATE SKIP	56499	98.87

YUIHFITE¹ Len : 2 SAW IN HOME COUNS BEC HAD GOTTEN INTO PHYS FIGHTS

	Freq	Pct
1 = Response entered	17	0.03
6 = Response not entered.....	428	0.75
94 = DON'T KNOW.....	11	0.02
97 = REFUSED	83	0.15
98 = BLANK (NO ANSWER).....	108	0.19
99 = LEGITIMATE SKIP	56499	98.87

YUIHFMLY¹ Len : 2 SAW IN HOME COUNS BEC HAD PRBLMS AT HOME/FAMILY

	Freq	Pct
1 = Response entered	87	0.15
3 = Response entered LOGICALLY ASSIGNED.....	3	0.01
6 = Response not entered.....	355	0.62
94 = DON'T KNOW.....	11	0.02
97 = REFUSED	83	0.15
98 = BLANK (NO ANSWER).....	108	0.19
99 = LEGITIMATE SKIP	56499	98.87

YOUTH MENTAL HEALTH SERVICE UTILIZATION

YUIHFRND¹ Len : 2 SAW IN HOME COUNS BEC HAD PRBLMS WITH FRIENDS

	Freq	Pct
1 = Response entered	32	0.06
6 = Response not entered.....	413	0.72
94 = DON'T KNOW.....	11	0.02
97 = REFUSED	83	0.15
98 = BLANK (NO ANSWER).....	108	0.19
99 = LEGITIMATE SKIP	56499	98.87

YUIHOTPP¹ Len : 2 SAW IN HOME COUNS BEC HAD PRBLMS WITH OTHERS

	Freq	Pct
1 = Response entered	33	0.06
6 = Response not entered.....	412	0.72
94 = DON'T KNOW.....	11	0.02
97 = REFUSED	83	0.15
98 = BLANK (NO ANSWER).....	108	0.19
99 = LEGITIMATE SKIP	56499	98.87

YUIHSCHL¹ Len : 2 SAW IN HOME COUNS BEC HAD PRBLMS AT SCHOOL

	Freq	Pct
1 = Response entered	67	0.12
6 = Response not entered.....	378	0.66
94 = DON'T KNOW.....	11	0.02
97 = REFUSED	83	0.15
98 = BLANK (NO ANSWER).....	108	0.19
99 = LEGITIMATE SKIP	56499	98.87

YUIHSOR¹ Len : 2 SAW IN HOME COUNS FOR SOME OTHER REASON

	Freq	Pct
1 = Response entered	79	0.14
6 = Response not entered.....	370	0.65
94 = DON'T KNOW.....	8	0.01
97 = REFUSED	82	0.14
98 = BLANK (NO ANSWER).....	108	0.19
99 = LEGITIMATE SKIP	56499	98.87

During the past 12 months, did you receive treatment or counseling from a pediatrician or other family doctor for emotional or behavioral problems that were not caused by alcohol or drugs?

YUFDOCYR¹ Len : 2 RCVD EMOT TRMT FROM FAMILY DOC PST 12 MOS

	Freq	Pct
1 = Yes.....	400	0.70
2 = No.....	12992	22.73
85 = BAD DATA Logically assigned.....	4	0.01
94 = DON'T KNOW.....	105	0.18
97 = REFUSED	82	0.14
98 = BLANK (NO ANSWER).....	2	0.00
99 = LEGITIMATE SKIP	43561	76.23

During the past 12 months, how many times did you receive treatment or counseling from a pediatrician or other family doctor for emotional or behavioral problems that were not caused by alcohol or drugs?

YUFDOCN2¹ Len : 3 # TIMES RCVD TRMT FROM FAMILY DOC PST 12 MOS

	Freq	Pct
RANGE = 1 - 30.....	360	0.63
31 = 31 or more	7	0.01
985 = BAD DATA Logically assigned.....	4	0.01
994 = DON'T KNOW.....	30	0.05
997 = REFUSED	85	0.15
998 = BLANK (NO ANSWER).....	107	0.19
999 = LEGITIMATE SKIP	56553	98.96

YOUTH MENTAL HEALTH SERVICE UTILIZATION

Think about the last time you visited a pediatrician or other family doctor to receive treatment or counseling for emotional or behavioral problems that were not caused by alcohol or drugs. What was the reason for your visit?

YUFDSUIC¹ Len : 2 SAW FAMLY DOC BEC THOUGHT/TRIED TO KILL SELF

	Freq	Pct
1 = Response entered	90	0.16
6 = Response not entered.....	291	0.51
85 = BAD DATA Logically assigned	4	0.01
94 = DON'T KNOW.....	15	0.03
97 = REFUSED	86	0.15
98 = BLANK (NO ANSWER).....	107	0.19
99 = LEGITIMATE SKIP	56553	98.96

YUFDDEPR¹ Len : 2 SAW FAMLY DOC BEC YOU FELT DEPRESSED

	Freq	Pct
1 = Response entered	191	0.33
3 = Response entered LOGICALLY ASSIGNED.....	1	0.00
6 = Response not entered.....	189	0.33
94 = DON'T KNOW.....	15	0.03
97 = REFUSED	86	0.15
98 = BLANK (NO ANSWER).....	111	0.19
99 = LEGITIMATE SKIP	56553	98.96

YUFDFEAR¹ Len : 2 SAW FAMLY DOC BEC YOU FELT AFRAID/TENSE

	Freq	Pct
1 = Response entered	85	0.15
3 = Response entered LOGICALLY ASSIGNED.....	8	0.01
6 = Response not entered.....	288	0.50
94 = DON'T KNOW.....	15	0.03
97 = REFUSED	86	0.15
98 = BLANK (NO ANSWER).....	111	0.19
99 = LEGITIMATE SKIP	56553	98.96

YUFD BKRU¹ Len : 2 SAW FAMLY DOC BEC BREAKING RULES/ACTING OUT

	Freq	Pct
1 = Response entered	52	0.09
6 = Response not entered.....	329	0.58
94 = DON'T KNOW.....	15	0.03
97 = REFUSED	86	0.15
98 = BLANK (NO ANSWER).....	111	0.19
99 = LEGITIMATE SKIP	56553	98.96

YUFDEATP¹ Len : 2 SAW FAMLY DOC BEC YOU HAD EATING PROBS

	Freq	Pct
1 = Response entered	58	0.10
3 = Response entered LOGICALLY ASSIGNED.....	2	0.00
6 = Response not entered.....	321	0.56
94 = DON'T KNOW.....	15	0.03
97 = REFUSED	86	0.15
98 = BLANK (NO ANSWER).....	111	0.19
99 = LEGITIMATE SKIP	56553	98.96

What was the other emotional or behavioral problem for which you last visited a pediatrician or other family doctor?

YUFDANGR¹ Len : 2 SAW FAMLY DOC BEC HAD TRBLE CONTRLNG ANGER

	Freq	Pct
1 = Response entered	34	0.06
3 = Response entered LOGICALLY ASSIGNED.....	1	0.00
6 = Response not entered.....	342	0.60
94 = DON'T KNOW.....	18	0.03
97 = REFUSED	87	0.15
98 = BLANK (NO ANSWER).....	111	0.19
99 = LEGITIMATE SKIP	56553	98.96

YOUTH MENTAL HEALTH SERVICE UTILIZATION

YUFDITE ¹	Len : 2 SAW FAMLY DOC BEC HAD GOTTEN INTO PHYS FIGHTS		
		Freq	Pct
	1 = Response entered	8	0.01
	6 = Response not entered.....	369	0.65
	94 = DON'T KNOW.....	18	0.03
	97 = REFUSED	87	0.15
	98 = BLANK (NO ANSWER).....	111	0.19
	99 = LEGITIMATE SKIP	56553	98.96
YUFDFMLY ¹	Len : 2 SAW FAMLY DOC BEC HAD PRBLMS AT HOME/FAMILY		
		Freq	Pct
	1 = Response entered	32	0.06
	3 = Response entered LOGICALLY ASSIGNED.....	1	0.00
	6 = Response not entered.....	344	0.60
	94 = DON'T KNOW.....	18	0.03
	97 = REFUSED	87	0.15
	98 = BLANK (NO ANSWER).....	111	0.19
	99 = LEGITIMATE SKIP	56553	98.96
YUFDFRND ¹	Len : 2 SAW FAMLY DOC BEC HAD PRBLMS WITH FRIENDS		
		Freq	Pct
	1 = Response entered	20	0.03
	6 = Response not entered.....	357	0.62
	94 = DON'T KNOW.....	18	0.03
	97 = REFUSED	87	0.15
	98 = BLANK (NO ANSWER).....	111	0.19
	99 = LEGITIMATE SKIP	56553	98.96
YUFDOTPP ¹	Len : 2 SAW FAMLY DOC BEC HAD PRBLMS WITH OTHERS		
		Freq	Pct
	1 = Response entered	16	0.03
	3 = Response entered LOGICALLY ASSIGNED.....	1	0.00
	6 = Response not entered.....	360	0.63
	94 = DON'T KNOW.....	18	0.03
	97 = REFUSED	87	0.15
	98 = BLANK (NO ANSWER).....	111	0.19
	99 = LEGITIMATE SKIP	56553	98.96
YUFDSCHL ¹	Len : 2 SAW FAMLY DOC BEC HAD PRBLMS AT SCHOOL		
		Freq	Pct
	1 = Response entered	49	0.09
	6 = Response not entered.....	328	0.57
	94 = DON'T KNOW.....	18	0.03
	97 = REFUSED	87	0.15
	98 = BLANK (NO ANSWER).....	111	0.19
	99 = LEGITIMATE SKIP	56553	98.96
YUFDSOR ¹	Len : 2 SAW FAMLY DOC FOR SOME OTHER REASON		
		Freq	Pct
	1 = Response entered	107	0.19
	6 = Response not entered.....	274	0.48
	94 = DON'T KNOW.....	15	0.03
	97 = REFUSED	86	0.15
	98 = BLANK (NO ANSWER).....	111	0.19
	99 = LEGITIMATE SKIP	56553	98.96

YOUTH MENTAL HEALTH SERVICE UTILIZATION

Sometimes students get treatment or counseling through the school system. This counseling is often provided by school social workers, school psychologists or school counselors.

During the past 12 months, that is, since [DATEFILL], did you receive any treatment or counseling from a school social worker, a school psychologist, or a school counselor for emotional or behavioral problems that were not caused by alcohol or drugs?

YUSWSCYR¹ Len : 2 RCVD EMOT TMT FROM SCH/SOC WORKER IN PST 12 MOS

	Freq	Pct
1 = Yes	1263	2.21
2 = No.....	11422	19.99
85 = BAD DATA Logically assigned	6	0.01
94 = DON'T KNOW.....	102	0.18
97 = REFUSED	87	0.15
98 = BLANK (NO ANSWER).....	79	0.14
99 = LEGITIMATE SKIP	44187	77.32

Think about the last time you talked with a school social worker, school psychologist, or school counselor about emotional or behavioral problems that were not caused by alcohol or drugs. What was the reason for your talk?

YUSWSUIC¹ Len : 2 TALKED W/SCH SOC WORK BEC THOT/TRIED TO KILL SELF

	Freq	Pct
1 = Response entered	185	0.32
6 = Response not entered.....	1040	1.82
85 = BAD DATA Logically assigned	4	0.01
94 = DON'T KNOW.....	18	0.03
97 = REFUSED	107	0.19
98 = BLANK (NO ANSWER).....	183	0.32
99 = LEGITIMATE SKIP	55609	97.31

YUSWDEPR¹ Len : 2 TALKED W/SCH SOC WORK BEC YOU FELT DEPRESSED

	Freq	Pct
1 = Response entered	523	0.92
3 = Response entered LOGICALLY ASSIGNED.....	1	0.00
6 = Response not entered.....	701	1.23
94 = DON'T KNOW.....	18	0.03
97 = REFUSED	107	0.19
98 = BLANK (NO ANSWER).....	187	0.33
99 = LEGITIMATE SKIP	55609	97.31

YUSWFEAR¹ Len : 2 TALKED W/SCH SOC WORK BEC YOU FELT AFRAID/TENSE

	Freq	Pct
1 = Response entered	238	0.42
3 = Response entered LOGICALLY ASSIGNED.....	10	0.02
6 = Response not entered.....	977	1.71
94 = DON'T KNOW.....	18	0.03
97 = REFUSED	107	0.19
98 = BLANK (NO ANSWER).....	187	0.33
99 = LEGITIMATE SKIP	55609	97.31

YUSWBKRU¹ Len : 2 TALKED W/SCH SOC WORK BEC BRKING RULES/ACT OUT

	Freq	Pct
1 = Response entered	182	0.32
3 = Response entered LOGICALLY ASSIGNED.....	1	0.00
6 = Response not entered.....	1042	1.82
94 = DON'T KNOW.....	18	0.03
97 = REFUSED	107	0.19
98 = BLANK (NO ANSWER).....	187	0.33
99 = LEGITIMATE SKIP	55609	97.31

YUSWEATP¹ Len : 2 TALKED W/SCH SOC WORK BEC YOU HAD EATING PROBS

	Freq	Pct
1 = Response entered	89	0.16
6 = Response not entered.....	1136	1.99
94 = DON'T KNOW.....	18	0.03
97 = REFUSED	107	0.19
98 = BLANK (NO ANSWER).....	187	0.33
99 = LEGITIMATE SKIP	55609	97.31

YOUTH MENTAL HEALTH SERVICE UTILIZATION

What was the other reason for your last talk with a school social worker, school psychologist or school counselor?

YUSWANGR¹	Len : 2 TALKED W/SCH SOC WORK BEC HAD TRBLE CONTRLNG ANGR		
		Freq	Pct
	1 = Response entered	112	0.20
	3 = Response entered LOGICALLY ASSIGNED.....	3	0.01
	6 = Response not entered.....	1102	1.93
	94 = DON'T KNOW.....	21	0.04
	97 = REFUSED	112	0.20
	98 = BLANK (NO ANSWER).....	187	0.33
	99 = LEGITIMATE SKIP	55609	97.31
YUSWFITE¹	Len : 2 TLKED W/SCH COUNS BEC HAD GOTTEN INTO PHYS FIGHTS		
		Freq	Pct
	1 = Response entered	33	0.06
	3 = Response entered LOGICALLY ASSIGNED.....	1	0.00
	6 = Response not entered.....	1183	2.07
	94 = DON'T KNOW.....	21	0.04
	97 = REFUSED	112	0.20
	98 = BLANK (NO ANSWER).....	187	0.33
	99 = LEGITIMATE SKIP	55609	97.31
YUSWFMLY¹	Len : 2 TALKED W/SCH SOC WORK BEC HAD PRBLMS AT HOME/FMLY		
		Freq	Pct
	1 = Response entered	188	0.33
	3 = Response entered LOGICALLY ASSIGNED.....	3	0.01
	6 = Response not entered.....	1026	1.80
	94 = DON'T KNOW.....	21	0.04
	97 = REFUSED	112	0.20
	98 = BLANK (NO ANSWER).....	187	0.33
	99 = LEGITIMATE SKIP	55609	97.31
YUSWFRND¹	Len : 2 TALKED W/SCH SOC WORK BEC HAD PRBLMS WITH FRIENDS		
		Freq	Pct
	1 = Response entered	193	0.34
	3 = Response entered LOGICALLY ASSIGNED.....	10	0.02
	6 = Response not entered.....	1014	1.77
	94 = DON'T KNOW.....	21	0.04
	97 = REFUSED	112	0.20
	98 = BLANK (NO ANSWER).....	187	0.33
	99 = LEGITIMATE SKIP	55609	97.31
YUSWOTPP¹	Len : 2 TALKED W/SCH SOC WORK BEC HAD PRBLMS WITH OTHERS		
		Freq	Pct
	1 = Response entered	105	0.18
	3 = Response entered LOGICALLY ASSIGNED.....	3	0.01
	6 = Response not entered.....	1109	1.94
	94 = DON'T KNOW.....	21	0.04
	97 = REFUSED	112	0.20
	98 = BLANK (NO ANSWER).....	187	0.33
	99 = LEGITIMATE SKIP	55609	97.31
YUSWSCHL¹	Len : 2 TALKED W/SCH SOC WORK BEC HAD PRBLMS AT SCHOOL		
		Freq	Pct
	1 = Response entered	253	0.44
	3 = Response entered LOGICALLY ASSIGNED.....	21	0.04
	6 = Response not entered.....	943	1.65
	94 = DON'T KNOW.....	21	0.04
	97 = REFUSED	112	0.20
	98 = BLANK (NO ANSWER).....	187	0.33
	99 = LEGITIMATE SKIP	55609	97.31

YOUTH MENTAL HEALTH SERVICE UTILIZATION

YUSWSOR¹ Len : 2 TALKED W/SCH SOC WORK FOR SOME OTHER REASON

	Freq	Pct
1 = Response entered	245	0.43
6 = Response not entered.....	980	1.71
94 = DON'T KNOW	18	0.03
97 = REFUSED	107	0.19
98 = BLANK (NO ANSWER).....	187	0.33
99 = LEGITIMATE SKIP	55609	97.31

At any time during the past 12 months, that is since [DATEFILL], did you attend a school for students with emotional or behavioral problems?

YUSCEMYR¹ Len : 2 ATTEND SCH FOR STUDENTS W/EMOT PRBLMS PST 12 MOS

	Freq	Pct
1 = Yes	526	0.92
2 = No.....	12185	21.32
85 = BAD DATA Logically assigned	6	0.01
94 = DON'T KNOW.....	77	0.13
97 = REFUSED	86	0.15
98 = BLANK (NO ANSWER).....	79	0.14
99 = LEGITIMATE SKIP	44187	77.32

Regular schools sometimes provide programs for students with emotional or behavioral problems.

At any time during the past 12 months, did you participate in a school program that was just for students with emotional or behavioral problems?

YUSCPGYR¹ Len : 2 ATTND SCH PGM FOR STDNTS W/EMOT PRBLMS PST 12 MOS

	Freq	Pct
1 = Yes	229	0.40
2 = No.....	11958	20.93
85 = BAD DATA Logically assigned	2	0.00
94 = DON'T KNOW.....	76	0.13
97 = REFUSED	85	0.15
98 = BLANK (NO ANSWER).....	83	0.15
99 = LEGITIMATE SKIP	44713	78.24

These next questions are about experiences with the justice system.

During the past 12 months, that is, since [DATEFILL], did you stay overnight or longer in any type of juvenile detention center, sometimes called "juvie", prison, or jail?

YUJVDTN¹ Len : 2 STAYED OVRNT/LONGER IN JAIL/JUV DET PST 12 MOS

	Freq	Pct
1 = Yes	103	0.18
2 = No.....	13346	23.35
85 = BAD DATA Logically assigned	4	0.01
94 = DON'T KNOW.....	61	0.11
97 = REFUSED	69	0.12
98 = BLANK (NO ANSWER).....	2	0.00
99 = LEGITIMATE SKIP	43561	76.23

During the past 12 months, how many nights altogether did you stay in any type of juvenile detention center, prison or jail?

YUJVDTN2¹ Len : 3 # NIGHTS IN JAIL OR JUV DET IN PST 12 MOS

	Freq	Pct
RANGE = 1 - 7.....	67	0.12
8 = 8 or more	33	0.06
985 = BAD DATA Logically assigned	4	0.01
994 = DON'T KNOW	1	0.00
997 = REFUSED	71	0.12
998 = BLANK (NO ANSWER).....	63	0.11
999 = LEGITIMATE SKIP	56907	99.58

YOUTH MENTAL HEALTH SERVICE UTILIZATION

Sometimes, the court system provides treatment or counseling in juvenile detention centers, prisons or jails. These services are often provided by psychiatrists, psychologists, social workers or counselors who work for the court system.

While you were in a juvenile detention center, prison or jail during the past 12 months, did you receive treatment or counseling for emotional or behavioral problems that were not caused by alcohol or drugs?

YUJVDTYR¹

Len : 2 RCVD EMOT TMT IN JAIL/JUV DET IN PST 12 MOS

	Freq	Pct
1 = Yes	37	0.06
2 = No.....	64	0.11
85 = BAD DATA Logically assigned	4	0.01
94 = DON'T KNOW.....	1	0.00
97 = REFUSED	70	0.12
98 = BLANK (NO ANSWER).....	63	0.11
99 = LEGITIMATE SKIP	56907	99.58

RECODED YOUTH MENTAL HEALTH SERVICE UTILIZATION

RECODED YOUTH MENTAL HEALTH SERVICE UTILIZATION

NOTE: The variables in this section are recoded variables that were created from one or more of the edited variables from the preceding section.

NOTE: Certain source variables that were used to create recoded variables have valid values that might not have been reported or assigned for the current survey year. However, these values have been included in the general specifications in the codebook on how the recoded variables were created. See additional details about this issue in the Organization of the Data File section of this codebook introduction.

NOTE: The following recoded variables contain information about whether youths received mental health care in the past year from each of 11 specific services for problems with behaviors or emotions that were not caused by alcohol or drugs.

YHOSP	Len : 1 RC-STAYED OVNT IN HOSP FOR EMOT TRMT IN PST YR		
	. = Unknown/Aged 18+ (Otherwise)	Freq	Pct
	0 = No (YUHOSPYR=2,4).....	43700	76.47
	1 = Yes (YUHOSPYR=1).....	13128	22.97
		318	0.56

YRESID	Len : 1 RC-STAYED IN RESID CTR FOR EMOT TRMT IN PST YR		
	. = Unknown/Aged 18+ (Otherwise)	Freq	Pct
	0 = No (YURSIDYR=2,4).....	43716	76.50
	1 = Yes (YURSIDYR=1).....	13268	23.22
		162	0.28

YFOST	Len : 1 RC-SPENT TIME IN FOST CARE FOR EMOT PROB IN PST YR		
	. = Unknown/Aged 18+ (Otherwise)	Freq	Pct
	0 = No (YUFCARYR=2,4).....	43705	76.48
	1 = Yes (YUFCARYR=1).....	13397	23.44
		44	0.08

YDAYTRT	Len : 1 RC-SPENT TIME IN DAY TRMT PRG FOR EMOT PRB IN PST YR		
	. = Unknown/Aged 18+ (Otherwise)	Freq	Pct
	0 = No (YUDYTYR=2,4).....	43725	76.51
	1 = Yes (YUDYTYR=1).....	13141	23.00
		280	0.49

YCLIN	Len : 1 RC-RCVD EMOT TRMT IN MENT HLTH CLNC IN PST YR		
	. = Unknown/Aged 18+ (Otherwise)	Freq	Pct
	0 = No (YUMHCRYR=2,4).....	43734	76.53
	1 = Yes (YUMHCRYR=1).....	12926	22.62
		486	0.85

YTHER	Len : 1 RC-RCVD EMOT TRMT FROM THERAPIST IN PST YR		
	. = Unknown/Aged 18+ (Otherwise)	Freq	Pct
	0 = No (YUTPSTYR=2,4).....	43748	76.55
	1 = Yes (YUTPSTYR=1).....	11896	20.82
		1502	2.63

YHOME	Len : 1 RC-RCVD EMOT TRMT FROM IN-HOME COUNS IN PST YR		
	. = Unknown/Aged 18+ (Otherwise)	Freq	Pct
	0 = No (YUIHTPYR=2,4).....	43746	76.55
	1 = Yes (YUIHTPYR=1).....	12938	22.64
		462	0.81

YPED	Len : 1 RC-RCVD EMOT TRMT FROM FAMILY DOC IN PST YR		
	. = Unknown/Aged 18+ (Otherwise)	Freq	Pct
	0 = No (YUFDOCYR=2,4).....	43754	76.57
	1 = Yes (YUFDOCYR=1).....	12992	22.73
		400	0.70

RECODED YOUTH MENTAL HEALTH SERVICE UTILIZATION

YSPEC	Len : 1 RC-ATTND SCHOOL OR PROGRAM FOR EMOT PROB IN PST YR		
	. = Unknown/Aged 18+ (Otherwise)	Freq	Pct
	0 = No ((YUSCEMYR=2 and YUSCPGYR=2) or YEATNDYR=2)	43835	76.71
	1 = Yes (YUSCEMYR=1 or YUSCPGYR=1)	12556	21.97
		755	1.32

YSHSW	Len : 1 RC-TLKD W/SCH SOC WKR/PSY/COUNS FOR EMOT PROB PST YR		
	. = Unknown/Aged 18+ (Otherwise)	Freq	Pct
	0 = No (YUSWSCYR=2 or YEATNDYR=2).....	43835	76.71
	1 = Yes (YUSWSCYR=1)	12048	21.08
		1263	2.21

YJAIL	Len : 1 RC-YTH RCVD SVCS FOR EMOT PROB IN PY IN JUV JUSTICE		
	. = Unknown/Aged 18+ (Otherwise)	Freq	Pct
	0 = No (YUJVDTYR=2 or YUJVDTON=2).....	43699	76.47
	1 = Yes (YUJVDTYR=1)	13410	23.47
		37	0.06

The following variable, ANYMHIN2, indicates whether a youth reported receiving specialty inpatient/residential mental health services in the past year from any of two specific inpatient/residential sources for problems with behavior or emotions that were not caused by alcohol or drugs. This variable was created based on the following two sources of treatment variables: stayed overnight in hospital (YHOSP) and stayed in residential treatment facility (YRESID). Youths who reported a positive response (source variable=1) to either question were included in the yes category. Youths who did not report a positive response, but answered both questions were included in the no category. Youths who did not report a positive response and did not answer both questions, and adults, were included in the unknown/18+ category.

ANYMHIN2	Len : 1 RC-REV YTH RCVD SPEC INPATIENT MH SERVICES IN PY		
	. = Unknown/Aged 18+ (Otherwise)	Freq	Pct
	0 = No (YHOSP=0 and YRESID=0)	43722	76.51
	1 = Yes (YHOSP=1 or YRESID=1)	13076	22.88
		348	0.61

The following variable, ANYMHOUT, indicates whether a youth reported receiving specialty outpatient mental health services in the past year from any of four specific outpatient sources for problems with behavior or emotions that were not caused by alcohol or drugs. This variable was created based on the following four source of treatment variables: spent time in a day treatment facility (YDAYTRT), received treatment at a mental health clinic (YCLIN), from a private therapist (YTHER), and from an in-home therapist (YHOME). Youths who reported a positive response (source variable=1) to one or more of the four questions were included in the yes category regardless of how many of the four questions they answered. Youths who did not report a positive response, but answered all four of the questions were included in the no category. Youths who did not report a positive response and did not answer all the questions, and adults were included in the unknown/18+ category.

ANYMHOUT	Len : 1 RC-YTH RCVD SPEC OUTPATIENT MH SERVICES IN PY		
	. = Unknown/Aged 18+ (Otherwise)	Freq	Pct
	0 = No (YDAYTRT, YCLIN, YTHER, and YHOME=0)	43765	76.58
	1 = Yes (YDAYTRT, YCLIN, YTHER, or YHOME=1)	11630	20.35
		1751	3.06

The following variable, ANYSMH2, indicates whether a youth reported receiving specialty mental health services in the past year from any of six specific inpatient/residential or outpatient specialty sources for problems with behavior or emotions that were not caused by alcohol or drugs. This variable was created based on the following six source of treatment variables: stayed overnight in a hospital (YHOSP), stayed in a residential treatment facility (YRESID), spent time in a day treatment facility (YDAYTRT), received treatment from a mental health clinic (YCLIN), from a private therapist (YTHER), and from an in-home therapist (YHOME). Youths who reported a positive response (source variable=1) to one or more of the six questions were included in the yes category regardless of how many of the six questions they answered. Youths who did not report a positive response, but answered all six of the questions were included in the no category. Youths who did not report a positive response and did not answer all the questions, and adults were included in the unknown/18+ category.

ANYSMH2	Len : 1 RC-REV YTH RCVD SPECIALTY MENTAL HLTH SRVC IN PST YR		
	. = Unknown/Aged 18+ (See comment above).....	Freq	Pct
	0 = No (All above source variables=0)	43784	76.62
	1 = Yes (Any above source variable=1)	11471	20.07
		1891	3.31

RECODED YOUTH MENTAL HEALTH SERVICE UTILIZATION

The following variable, ANYNSMH, indicates whether a youth reported receiving nonspecialty mental health services in the past year from any of five specific nonspecialty sources for problems with behavior or emotions that were not caused by alcohol or drugs. This variable was created based on the following five source of treatment variables: school social worker, school psychologist, or school counselor (YSHSW), special school or program within a regular school for students with emotional or behavioral problems (YSPEC), pediatrician or other family doctor (YPED), juvenile detention center, prison, or jail (YJAIL), and foster care or therapeutic foster care (YFOST). Youths who reported a positive response (source variable=1) to one or more of the five questions were included in the yes category regardless of how many of the five questions they answered. Youths who did not report a positive response, but answered all five of the questions were included in the no category. Youths who did not report a positive response and did not answer all the questions, and adults were included in the unknown/18+ category.

ANYNSMH Len : 1 RC-YTH RCVD NONSPECIALTY MENTAL HLTH SRVC IN PST YR

	Freq	Pct
. = Unknown/Aged 18+ (See comment above).....	43931	76.88
0 = No (All above source variables=0)	11119	19.46
1 = Yes (Any above source variable=1)	2096	3.67

The following variable, ANYMHED2, indicates whether a youth enrolled in school reported receiving mental health services in the past year from education sources for problems with behavior or emotions that were not caused by alcohol or drugs. This variable was created using the following source of treatment variables: talked to school social worker, school psychologists, or school counselors for problems (YSHSW) and attended a special school or participated in a special program at a regular school for problems (YSPEC). Youths who reported a positive response (source variable=1) to one or more of these questions were included in the yes category regardless of how many of the questions they answered. Youths who did not report a positive response, but answered both questions were included in the no category. Youths who did not report a positive response and did not answer both questions, and adults were included in the unknown/18+ category. This variable is not comparable with variables named similarly in past NSDUHs due to questionnaire changes in the Youth Mental Health Utilization module.

ANYMHED2 Len : 1 RC-YTH RCVD EDUCATION MENTAL HEALTH SRVC IN PST YR

	Freq	Pct
. = Unknown/Aged 18+ (Otherwise)	43877	76.78
0 = No (YSHSW=0 and YSPEC=0).....	11468	20.07
1 = Yes (YSHSW=1 or YSPEC=1).....	1801	3.15

The following variable, ANYSEDMF, indicates whether a youth reported receiving specialty mental health services along with services from education, general medicine (family doctor/pediatrician), or foster care or therapeutic foster care settings in the past year for problems with behavior or emotions that were not caused by alcohol or drugs. This variable was created using the following four source of treatment variables: received specialty mental health services (ANYSMH2), education setting-based mental health services (ANYMHED2), treatment from a family doctor/pediatrician (YPED), and foster care or therapeutic foster care (YFOST). Included in the unknown/18+ category were youths who did not provide enough information to determine whether mental health care was received at both a specialty mental health service along with services from either an education or general medical setting [ANYSMH2=. or {ANYSMH2=1 and (none of ANYMHED2, YPED, or YFOST equal 1 but at least one is missing)}}] and adults.

ANYSEDMF Len : 1 RC-YTH RCVD SPEC MH AND ED, MED, OR FOST SRVC IN PY

	Freq	Pct
. = Unknown/Aged 18+ (See comment above).....	43795	76.64
0 = No (ANYSMH2=0 or (ANYMHED2=0, YPED=0, & YFOST=0)).....	12526	21.92
1 = Yes (ANYSMH2=1 & (ANYMHED2=1, YPED=1, or YFOST=1))	825	1.44

NOTE: The following 10 variables contain information on the number of times a youth received mental health services from specific mental health sources.

HOSPST Len : 1 RC-# NIGHTS YTH STAYED IN HOSP FOR MH SRVC IN PY

	Freq	Pct
. = Unknown/18+ (Otherwise)	43717	76.50
1 = 1 Night (YUHOSPN2=1)	119	0.21
2 = 2 Nights (YUHOSPN2=2).....	28	0.05
3 = 3-6 Nights (YUHOSPN2=3-6)	66	0.12
4 = 7-24 Nights (YUHOSPN2=7-24)	71	0.12
5 = 25 or More Nights (YUHOSPN2=25-31).....	17	0.03
6 = No Nights (YUHOSPYR=2).....	13128	22.97

RESIDVST Len : 1 RC-# NIGHTS YTH STAYED IN RESID CTR FOR MH SRVC IN PY

	Freq	Pct
. = Unknown/18+ (Otherwise)	43722	76.51
1 = 1 Night (YURSIDN2=1).....	49	0.09
2 = 2 Nights (YURSIDN2=2)	13	0.02
3 = 3-6 Nights (YURSIDN2=3-6).....	32	0.06
4 = 7-24 Nights (YURSIDN2=7-24)	46	0.08
5 = 25 or More Nights (YURSIDN2=25-31).....	16	0.03
6 = No Nights (YURSIDYR=2)	13268	23.22

RECODED YOUTH MENTAL HEALTH SERVICE UTILIZATION

FOSTVST Len : 1 RC-# NIGHTS YTH STAYED IN FOST CARE FOR MH SRVC IN PY

	Freq	Pct
. = Unknown/18+ (Otherwise)	43707	76.48
1 = 1 Night (YUFCARN2=1).....	25	0.04
2 = 2 Nights (YUFCARN2=2).....	4	0.01
3 = 3-6 Nights (YUFCARN2=3-6).....	1	0.00
4 = 7-24 Nights (YUFCARN2=7-24).....	3	0.01
5 = 25 or More Nights (YUFCARN2=25-31).....	9	0.02
6 = No Nights (YUFCARYR=2).....	13397	23.44

DYTXVST Len : 1 RC-# TIMES YTH VISITED DAY TRMT PROG IN PY

	Freq	Pct
. = Unknown/18+ (Otherwise)	43751	76.56
1 = 1 Visit (YUDYTXN2=1).....	78	0.14
2 = 2 Visits (YUDYTXN2=2).....	37	0.06
3 = 3-6 Visits (YUDYTXN2=3-6).....	56	0.10
4 = 7-24 Visits (YUDYTXN2=7-24).....	53	0.09
5 = 25 or More Visits (YUDYTXN2=25-31).....	30	0.05
6 = No Visits (YUDYTXYR=2).....	13141	23.00

CLINVST Len : 1 RC-# TIMES YTH VISITED MENT HLTH CLIN IN PY

	Freq	Pct
. = Unknown/18+ (Otherwise)	43777	76.61
1 = 1 Visit (YUMHCRN2=1)	97	0.17
2 = 2 Visits (YUMHCRN2=2).....	60	0.10
3 = 3-6 Visits (YUMHCRN2=3-6)	117	0.20
4 = 7-24 Visits (YUMHCRN2=7-24)	117	0.20
5 = 25 or More Visits (YUMHCRN2=25-31).....	52	0.09
6 = No Visits (YUMHCRYR=2).....	12926	22.62

THERVST Len : 1 RC-# TIMES YTH VISITED THERAPIST IN PY

	Freq	Pct
. = Unknown/Aged 18+ (Otherwise)	43874	76.78
1 = 1 Visit (YUTPSTN2=1).....	234	0.41
2 = 2 Visits (YUTPSTN2=2).....	156	0.27
3 = 3-6 Visits (YUTPSTN2=3-6).....	443	0.78
4 = 7-24 Visits (YUTPSTN2=7-24).....	365	0.64
5 = 25 or More Visits (YUTPSTN2=25-31).....	178	0.31
6 = No Visits (YUTPSTYR=2).....	11896	20.82

HOMEVST Len : 1 RC-# TIMES YTH RCVD IN-HOME COUNSELING IN PY

	Freq	Pct
. = Unknown/18+ (Otherwise)	43798	76.64
1 = 1 Time (YUIHTPN2=1).....	100	0.17
2 = 2 Times (YUIHTPN2=2).....	65	0.11
3 = 3-6 Times (YUIHTPN2=3-6).....	91	0.16
4 = 7-24 Times (YUIHTPN2=7-24).....	105	0.18
5 = 25 or More Times (YUIHTPN2=25-31).....	49	0.09
6 = No Times (YUIHTPYR=2).....	12938	22.64

The following variable, SPINVST2, indicates how many overnight stays were reported at an inpatient/residential specialty mental health service in the past year. The number of overnight stays is calculated by adding the number of overnight stays at a hospital (YUHOSPN2) and residential treatment center (YURSIDN2). A value of 6 (No Overnight Stays) was assigned whenever a respondent said they had used none of the services (YUHOSPYP2=2 and YURSIDYR=2). A value of missing was assigned when the response to whether received treatment or number of overnight stays was unknown for either of the locations (YUHOSPYP2 or YURSIDYR=85, 94, 97, 98 OR either of YUHOSPN2 or YURSIDN2=985, 994, 997, 998), unless the overnight stays for the service with non-missing information was greater than or equal to 25, in which case a value of 5 (25 or more stays) was assigned. A missing value was also assigned for respondents aged 18 or older.

SPINVST2 Len : 1 RC-REV # NIGHTS YTH STAYED IN SPECIALTY INPATIENT MH SRVC

	Freq	Pct
. = Unknown/18+ (See comment above).....	43753	76.56
1 = 1 Overnight Stay (See comment above)	94	0.16
2 = 2 Overnight Stays (See comment above).....	40	0.07
3 = 3-6 Overnight Stays (See comment above).....	58	0.10
4 = 7-24 Overnight Stays (See comment above).....	89	0.16
5 = 25 or More Overnight Stays (See comment above).....	36	0.06
6 = No Overnight Stays (See comment above).....	13076	22.88

RECORDED YOUTH MENTAL HEALTH SERVICE UTILIZATION

The following variable, SPOUTVST, indicates how many times a specialty outpatient mental health service was visited in the past year. The number of visits is calculated by adding the number of visits to a day treatment facility (YUDYTXN2), mental health clinic (YUMHCRN2), private therapist (YUTPSTN2), and an in-home therapist (YUIHTPN2). A value of 6 (No Visits) was assigned whenever a respondent said they had used none of the services (YUDYTXYR, YUMHCRYR, YUTPSTYR, YUIHTPYR all equal 2). A value of missing was assigned when the response to whether received treatment or number of visits was unknown for any of the 4 locations (any of YUDYTXYR, YUMHCRYR, YUTPSTYR, YUIHTPYR=85, 94, 97, 98 OR any of YUDYTXN2, YUMHCRN2, YUTPSTN2, YUIHTPN2=985, 994, 997, 998), unless the sum of the visits for services with non-missing information was greater than or equal to 25, in which case a value of 5 (25 or more visits) was assigned. A missing value was also assigned for respondents aged 18 or older.

SPOUTVST Len : 1 RC-# TIMES YTH VISITED A SPECIALTY OUTPATIENT MH SRVC

	Freq	Pct
. = Unknown/Aged 18+ (See comment above).....	43958	76.92
1 = 1 Visit (See comment above).....	215	0.38
2 = 2 Visits (See comment above).....	192	0.34
3 = 3-6 Visits (See comment above).....	398	0.70
4 = 7-24 Visits (See comment above).....	445	0.78
5 = 25 or more Visits (See comment above).....	308	0.54
6 = No Visits (See comment above).....	11630	20.35

The following variable, SMHVST2, indicates the number of visits or overnight stays to a specialty mental health service in the past year. The number of visits/overnight stays is calculated by adding the number of overnight stays in a hospital (YUHOSPN2) and residential treatment center (YURSIDN2), and the number of visits to a day treatment facility (YUDYTXN2), mental health clinic (YUMHCRN2), private therapist (YUTPSTN2), and in-home therapist (YUIHTPN2). A value of 6 (No Visits/Overnight Stays) was assigned whenever a respondent said they had used none of the services (YUHOSPYPYR, YURSIDYR, YUDYTXYR, YUMHCRYR, YUTPSTYR, YUIHTPYR all equal 2). A value of missing was assigned when the response to whether received treatment or number of visits/stays was unknown for any of the 6 locations (any of YUHOSPYPYR, YURSIDYR, YUDYTXYR, YUMHCRYR, YUTPSTYR, YUIHTPYR=85, 94, 97, 98 OR any of YUHOSPN2, YURSIDN2, YUDYTXN2, YUMHCRN2, YUTPSTN2, YUIHTPN2=985, 994, 997, 998), unless the sum of the visits/overnight stays for services with non-missing information was greater than or equal to 25, in which case a value of 5 (25 or more visits/stays) was assigned. A missing value was also assigned for respondents aged 18 or older.

SMHVST2 Len : 1 RC-REV # STAYS/VISITS YTH MADE TO SPEC MH SERVICE

	Freq	Pct
. = Unknown/18+ (See comment above).....	43998	76.99
1 = 1 Visit/Overnight Stay (See comment above).....	264	0.46
2 = 2 Visits/Overnight Stays (See comment above).....	207	0.36
3 = 3-6 Visits/Overnight Stays (See comment above).....	403	0.71
4 = 7-24 Visits/Overnight Stays (See comment above).....	461	0.81
5 = 25 or More Visits/Stays (See comment above).....	342	0.60
6 = No Visits/Stays (See comment above).....	11471	20.07

NOTE: The following 13 variables contain the reasons that youths received their most recent mental health services from at least one inpatient/residential specialty mental health source for emotional or behavioral problems not caused by alcohol or drugs. These variables are not comparable to similar named variables found in previous NSDUHs due to the relocation of foster care into the nonspecialty treatment category instead of the specialty treatment category where it previously was included.

The following variable, SIMHSUI2, indicates whether a respondent received their most recent mental health services from at least one inpatient/residential specialty mental health source in the past year because they thought about or tried to kill themselves. This recode was created by examination of the following source variables: stayed overnight in hospital (YUHOSUIC) or residential treatment center (YURSSUIC) because of suicidal thoughts. None of the write-in other-specify values were applicable for this variable. Adults, youths that did not report receiving services from either of these inpatient/residential sources in the past year, and youths that reported receiving services in the past year, but did not indicate a valid reason for receiving services at any of these locations were assigned to the unknown category.

SIMHSUI2 Len : 1 RC-REV YTH LST RCVD INPT SP MH SVC B/C TRIED SUIC

	Freq	Pct
. = No Trt/Unknwn Reason/Aged 18+ (See comment above).....	56885	99.54
0 = Reason Not Indicated (Otherwise).....	94	0.16
1 = Reason Indicated (Any source variable=1,3).....	167	0.29

RECODED YOUTH MENTAL HEALTH SERVICE UTILIZATION

The following variable, SIMHDPR2, indicates whether a respondent received their most recent mental health services from at least one inpatient specialty mental health source in the past year because they were depressed. This recode was created by examination of the following source variables: stayed overnight in hospital (YUHODEPR) or residential treatment center (YURSDEPR) because they were depressed. None of the write-in other-specify values were applicable for this variable. Adults, youths that did not report receiving services from either of these inpatient sources in the past year, and youths that reported receiving services in the past year, but did not indicate a valid reason for receiving services at any of these locations were assigned to the unknown category.

SIMHDPR2 Len : 1 RC-REV YTH LST RCVD INPT SP MH SVC B/C DEPRESSED

	Freq	Pct
. = No Trt/Unknwn Reason/Aged 18+ (See comment above).....	56886	99.55
0 = Reason Not Indicated (Otherwise).....	96	0.17
1 = Reason Indicated (Any source variable=1,3).....	164	0.29

The following variable, SIMHFEA2, indicates whether a respondent received their most recent mental health services from at least one inpatient specialty mental health source in the past year because they were afraid/tense. This recode was created by examination of the following source variables: stayed overnight in hospital (YUHOFEAR) or residential treatment center (YURSFEAR) because they were afraid/tense. None of the write-in other-specify values were applicable for this variable. Adults, youths that did not report receiving services from either of these sources in the past year, and youths that reported receiving services in the past year, but did not indicate a valid reason for receiving services at any of these locations were assigned to the unknown category.

SIMHFEA2 Len : 1 RC-REV YTH LST RCVD INPT SP MH SVC B/C AFRAID/TENSE

	Freq	Pct
. = No Trt/Unknwn Reason/Aged 18+ (See comment above).....	56890	99.55
0 = Reason Not Indicated (Otherwise).....	207	0.36
1 = Reason Indicated (Any source variable=1,3).....	49	0.09

The following variable, SIMHBRK2, indicates whether a respondent received their most recent mental health services from at least one inpatient specialty mental health source in the past year because they broke rules or "acted out". This recode was created by examination of the following source variables: stayed overnight in hospital (YUHOBKRU) or residential treatment center (YURSBKRU) because they broke rules or "acted out". None of the write-in other-specify values were applicable for this variable. Adults, youths that did not report receiving services from either of these inpatient sources in the past year, and youths that reported receiving services in the past year, but did not indicate a valid reason for receiving services at any of these locations were assigned to the unknown category.

SIMHBRK2 Len : 1 RC-REV YTH LST RCVD INPT SP MH SVC B/C BROKE RULES

	Freq	Pct
. = No Trt/Unknwn Reason/Aged 18+ (See comment above).....	56889	99.55
0 = Reason Not Indicated (Otherwise).....	209	0.37
1 = Reason Indicated (Any source variable=1,3).....	48	0.08

The following variable, SIMHEAT2, indicates whether a respondent received their most recent mental health services from at least one inpatient specialty mental health source in the past year because they had eating problems. This recode was created by examination of the following source variables: stayed overnight in hospital (YUHOEATP) or residential treatment center (YURSEATP) because they had eating problems. None of the write-in other-specify values were applicable for this variable. Adults, youths that did not report receiving services from either of these inpatient sources in the past year, and youths that reported receiving services in the past year, but did not indicate a valid reason for receiving services at any of these locations were assigned to the unknown category.

SIMHEAT2 Len : 1 RC-REV YTH LST RCVD INPT SP MH SVC B/C EATING PRBLMS

	Freq	Pct
. = No Trt/Unknwn Reason/Aged 18+ (See comment above).....	56891	99.55
0 = Reason Not Indicated (Otherwise).....	219	0.38
1 = Reason Indicated (Any source variable=1,3).....	36	0.06

The following variable, SIMHANG2, indicates whether a respondent received their most recent mental health services from at least one inpatient specialty mental health source in the past year because they had trouble controlling anger. This recode was created by examination of the following source variables: stayed overnight in hospital (YUHOANGR) or residential treatment center (YURSANGR) because they had trouble controlling anger. None of the write-in other-specify values were applicable for this variable. Adults, youths that did not report receiving services from either of these inpatient sources in the past year, and youths that reported receiving services in the past year, but did not indicate a valid reason for receiving services at any of these locations were assigned to the unknown category.

SIMHANG2 Len : 1 RC-REV YTH LST RCVD INPT SP MH SVC B/C ANGER CONTROL

	Freq	Pct
. = No Trt/Unknwn Reason/Aged 18+ (See comment above).....	56891	99.55
0 = Reason Not Indicated (Otherwise).....	234	0.41
1 = Reason Indicated (Any source variable=1,3).....	21	0.04

RECODED YOUTH MENTAL HEALTH SERVICE UTILIZATION

The following variable, SIMHFIT2, indicates whether a respondent received their most recent mental health services from at least one inpatient specialty mental health source in the past year because they were in physical fights. This recode was created by examination of the following source variables: stayed overnight in hospital (YUHOFITE) or residential treatment center (YURSFITE) because they were in physical fights. None of the write-in other-specify values were applicable for this variable. Adults, youths that did not report receiving services from any of the three inpatient sources in the past year, and youths that reported receiving services in the past year, but did not indicate a valid reason for receiving services at any of these locations were assigned to the unknown category.

SIMHFIT2 Len : 1 RC-REV YTH LST RCVD INPT SP MH SVC B/C PHYS FIGHT

	Freq	Pct
. = No Trt/Unknwn Reason/Aged 18+ (See comment above).....	56891	99.55
0 = Reason Not Indicated (Otherwise).....	244	0.43
1 = Reason Indicated (Any source variable=1,3).....	11	0.02

The following variable, SIMHFML2, indicates whether a respondent received their most recent mental health services from at least one inpatient specialty mental health source in the past year because they had problems at home or in their family. This recode was created by examination of the following source variables: stayed overnight in hospital (YUHOFMLY) or residential treatment center (YURSFMLY) because they had problems at home or in their family, as well as the write-in other-specify variables: most important reason for staying overnight in a hospital or residential treatment center was because they had problems at home or in their family. A respondent was classified as having indicated that they received mental health services for this reason if any of the above source variables=1, 3 or if any of the write-in other-specify variables indicated home or family problems. Adults, youths that did not report receiving services from either of these inpatient sources in the past year, and youths that reported receiving services in the past year, but did not indicate a valid reason for receiving services at any of these locations were assigned to the unknown category.

SIMHFML2 Len : 1 RC-REV YTH LST RCVD INPT SP MH SVC B/C HOME/FAM PROB

	Freq	Pct
. = No Trt/Unknwn Reason/Aged 18+ (See comment above).....	56891	99.55
0 = Reason Not Indicated (Otherwise).....	231	0.40
1 = Reason Indicated (See comment above).....	24	0.04

The following variable, SIMHFRD2, indicates whether a respondent received their most recent mental health services from at least one inpatient specialty mental health source in the past year because they had problems with a friend. This recode was created by examination of the following source variables: stayed overnight in hospital (YUHOFRND) or residential treatment center (YURSFNRD) because they had problems with a friend. None of the write-in other-specify values were applicable for this variable. Adults, youths that did not report receiving services from either of these inpatient sources in the past year, and youths that reported receiving services in the past year, but did not indicate a valid reason for receiving services at any of these locations were assigned to the unknown category.

SIMHFRD2 Len : 1 RC-REV YTH LST RCVD INPT SP MH SVC B/C PROB W/FRND

	Freq	Pct
. = No Trt/Unknwn Reason/Aged 18+ (See comment above).....	56891	99.55
0 = Reason Not Indicated (Otherwise).....	239	0.42
1 = Reason Indicated (Any source variable=1,3).....	16	0.03

The following variable, SIMHOTP2, indicates whether a respondent received their most recent mental health services from at least one inpatient specialty mental health source in the past year because they had problems with people other than family or friends. This recode was created by examination of the following source variables: stayed overnight in hospital (YUHOOTPP) or residential treatment center (YURSOTPP) because they had problems with people other than family or friends, as well as the corresponding write-in other-specify variables: most important reason for staying overnight in a hospital or residential treatment center was because they had problems with people other than family or friends. A respondent was classified as having indicated that they received inpatient mental health services for this reason if any of the above source variables=1, 3 or if any of the write-in other-specify variables indicated problems with others. Adults, youths that did not report receiving services from either of these inpatient sources in the past year, and youths that reported receiving services in the past year, but did not indicate a valid reason for receiving services at any of these locations were assigned to the unknown category.

SIMHOTP2 Len : 1 RC-REV YTH LST RCVD INPT SP MH SVC B/C PRB W/OTH PERS

	Freq	Pct
. = No Trt/Unknwn Reason/Aged 18+ (See comment above).....	56891	99.55
0 = Reason Not Indicated (Otherwise).....	244	0.43
1 = Reason Indicated (See comment above).....	11	0.02

RECODED YOUTH MENTAL HEALTH SERVICE UTILIZATION

The following variable, SIMHSCH2, indicates whether a respondent received their most recent mental health services from at least one inpatient specialty mental health source in the past year because they had problems at school. This recode was created by examination of the following source variables: stayed overnight in hospital (YUHOSCHL) or residential treatment center (YURSSCHL) because they had problems at school. None of the write-in other-specify values were applicable for this variable. Adults, youths that did not report receiving services from either of these inpatient sources in the past year, and youths that reported receiving services in the past year, but did not indicate a valid reason for receiving services at any of these locations were assigned to the unknown category.

SIMHSCH2 Len : 1 RC-REV YTH LST RCVD INPT SP MH SVC B/C PROB AT SCH

	Freq	Pct
. = No Trt/Unknwn Reason/Aged 18+ (See comment above).....	56890	99.55
0 = Reason Not Indicated (Otherwise).....	228	0.40
1 = Reason Indicated (Any source variable=1,3).....	28	0.05

The following variable, SIMHMEN2, indicates whether a respondent received their most recent mental health services from at least one inpatient specialty mental health source in the past year because they had a diagnosed mental disorder. This recode was created based only on responses to other-specify write-in variables: most important reason for staying overnight in a hospital or residential treatment center was because they had a diagnosed mental disorder. A respondent was classified as having indicated that they received mental health services for this reason if any of the above other-specify variables indicated reasons related to mental disorders. Adults, youths that did not report receiving services from either of these inpatient sources in the past year, and youths that reported receiving services in the past year, but did not indicate a valid reason for receiving services at any of these locations were assigned to the unknown category.

SIMHMEN2 Len : 1 RC-REV YTH LST RCVD INPT SP MH SVC B/C DIAG MNTL DIS

	Freq	Pct
. = No Trt/Unknwn Reason/Aged 18+ (See comment above).....	56891	99.55
0 = Reason Not Indicated (Otherwise).....	251	0.44
1 = Reason Indicated (See comment above).....	4	0.01

The following variable, SIMHOTH3, indicates whether a respondent received their most recent mental health services from at least one inpatient specialty mental health source in the past year because of some other reason. This recode was created based only on responses to other-specify write-in variables: most important reason for staying overnight in a hospital or residential treatment center was because of some other reason. A respondent was classified as having indicated that they received mental health services for this reason if any of the above other-specify variables indicated some other reason, not otherwise specified. Adults, youths that did not report receiving services from either of these inpatient sources in the past year, and youths that reported receiving services in the past year, but did not indicate a valid reason for receiving services at any of these locations were assigned to the unknown category.

SIMHOTH3 Len : 1 RC-YTH RCVD LAST SPEC MH SRVC IN PY B/C OTHER REASONS

	Freq	Pct
. = No Trt/Unknwn Reason/Aged 18+ (See comment above).....	56891	99.55
0 = Reason Not Indicated (Otherwise).....	247	0.43
1 = Reason Indicated (See comment above).....	8	0.01

NOTE: The following 13 variables contain the reasons that youths received their most recent mental health services from at least one outpatient specialty mental health source for emotional or behavioral problems not caused by alcohol or drugs.

The following variable, SOMHSUI, indicates whether a respondent received their most recent mental health services from at least one outpatient specialty mental health source in the past year because they thought about or tried to kill themselves. This recode was created by examination of the following sources: visited a day treatment program (YUDYSUIC), mental health center (YUMHSUIC), private therapist (YUTPSUIC), or received treatment from an in-home therapist (YUIHSUIC) because of suicidal thoughts. None of the write-in other-specify values were applicable for this variable. Adults, youths that did not report receiving services from any of the 4 outpatient sources in the past year, and youths that reported receiving services in the past year, but did not indicate a valid reason for receiving services at any of these locations were assigned to the unknown category.

SOMHSUI Len : 1 RC-YTH RCVD LAST OUTPT SPEC MH SRVC B/C TRIED SUIC

	Freq	Pct
. = No Trt/Unknwn Reason/Aged 18+ (See comment above).....	55528	97.17
0 = Reason Not Indicated (Otherwise).....	1131	1.98
1 = Reason Indicated (Any source variable=1,3).....	487	0.85

RECODED YOUTH MENTAL HEALTH SERVICE UTILIZATION

The following variable, SOMHDPDR, indicates whether a respondent received their most recent mental health services from at least one outpatient specialty mental health source in the past year because they were depressed. This recode was created by examination of the following source variables: visited a day treatment program (YUDYDEPR), mental health center (YUMHDEPR), private therapist (YUTPDEPR), and received treatment from in-home therapist (YUIHDEPR) because they were depressed. None of the write-in other-specify values were applicable for this variable. Adults, youths that did not report receiving services from any of the 4 outpatient sources in the past year, and youths that reported receiving services in the past year, but did not indicate a valid reason for receiving services at any of these locations were assigned to the unknown category.

SOMHDPDR Len : 1 RC-YTH RCVD LAST OUTPT SPEC MH SRVC B/C DEPRESSED

	Freq	Pct
. = No Trt/Unknwn Reason/Aged 18+ (See comment above).....	55509	97.14
0 = Reason Not Indicated (Otherwise).....	663	1.16
1 = Reason Indicated (Any source variable=1,3).....	974	1.70

The following variable, SOMHFEEA, indicates whether a respondent received their most recent mental health services from at least one outpatient specialty mental health source in the past year because they were afraid/tense. This recode was created by examination of the following source variables: visited a day treatment program (YUDYFEAR), mental health center (YUMHFEAR), private therapist (YUTPFEAR), and received treatment from an in-home therapist (YUIHFEAR) because they were afraid/tense. None of the write-in other-specify values were applicable for this variable. Adults, youths that did not report receiving services from any of the 4 outpatient sources in the past year, and youths that reported receiving services in the past year, but did not indicate a valid reason for receiving services at any of these locations were assigned to the unknown category.

SOMHFEEA Len : 1 RC-YTH RCVD LAST OUTPT SPEC MH SRVC B/C AFRAID/TENSE

	Freq	Pct
. = No Trt/Unknwn Reason/Aged 18+ (See comment above).....	55534	97.18
0 = Reason Not Indicated (Otherwise).....	1158	2.03
1 = Reason Indicated (Any source variable=1,3).....	454	0.79

The following variable, SOMHBRK, indicates whether a respondent received their most recent mental health services from at least one outpatient specialty mental health source in the past year because they broke rules or "acted out". This recode was created by examination of the following source variables: visited a day treatment program (YUDYBKRU), mental health center (YUMHBKRU), private therapist (YUTPBKRU), and received treatment from an in-home therapist (YUIHBKRU) because they broke rules or "acted out". None of the write-in other-specify values were applicable for this variable. Adults, youths that did not report receiving services from any of the 4 outpatient sources in the past year, and youths that reported receiving services in the past year, but did not indicate a valid reason for receiving services at any of these locations were assigned to the unknown category.

SOMHBRK Len : 1 RC-YTH RCVD LAST OUTPT SPEC MH SRVC B/C BROKE RULE

	Freq	Pct
. = No Trt/Unknwn Reason/Aged 18+ (See comment above).....	55531	97.17
0 = Reason Not Indicated (Otherwise).....	1290	2.26
1 = Reason Indicated (Any source variable=1,3).....	325	0.57

The following variable, SOMHEAT, indicates whether a respondent received their most recent mental health services from at least one outpatient specialty mental health source in the past year because they had eating problems. This recode was created by examination of the following source variables: visited a day treatment program (YUDYEATP), mental health center (YUMHEATP), private therapist (YUTPEATP), and received treatment from an in-home therapist (YUIHEATP) because they had eating problems. None of the write-in other-specify values were applicable for this variable. Adults, youths that did not report receiving services from any of the 4 outpatient sources in the past year, and youths that reported receiving services in the past year, but did not indicate a valid reason for receiving services at any of these locations were assigned to the unknown category.

SOMHEAT Len : 1 RC-YTH RCVD LAST OUTPT SPEC MH SRVC B/C EATING PROBS

	Freq	Pct
. = No Trt/Unknwn Reason/Aged 18+ (See comment above).....	55540	97.19
0 = Reason Not Indicated (Otherwise).....	1402	2.45
1 = Reason Indicated (Any source variable=1,3).....	204	0.36

The following variable, SOMHANGR, indicates whether a respondent received their most recent mental health services from at least one outpatient specialty mental health source in the past year because they had problems controlling anger. This recode was created by examination of the following source variables: visited a day treatment program (YUDYANGR), mental health center (YUMHANGR), private therapist (YUTPANGR), and received treatment from an in-home therapist (YUIHANGR) because they had trouble controlling anger. None of the write-in other-specify values were applicable for this variable. Adults, youths that did not report receiving services from any of the 4 outpatient sources in the past year, and youths that reported receiving services in the past year, but did not indicate a valid reason for receiving services at any of these locations were assigned to the unknown category.

SOMHANGR Len : 1 RC-YTH RCVD LAST OUTPT SPEC MH SRVC B/C ANGER CONTROL

	Freq	Pct
. = No Trt/Unknwn Reason/Aged 18+ (See comment above).....	55537	97.18
0 = Reason Not Indicated (Otherwise).....	1354	2.37
1 = Reason Indicated (Any source variable=1,3).....	255	0.45

RECODED YOUTH MENTAL HEALTH SERVICE UTILIZATION

The following variable, SOMHFITE, indicates whether a respondent received their most recent mental health services from at least one outpatient specialty mental health source in the past year because they were in physical fights. This recode was created by examination of the following source variables: visited a day treatment program (YUDYFITE), mental health center (YUMHFITE), private therapist (YUTPFITE), and received treatment from an in-home therapist (YUIHFITE) because they were in physical fights. None of the write-in other-specify values were applicable for this variable. Adults, youths that did not report receiving services from any of the 4 outpatient sources in the past year, and youths that reported receiving services in the past year, but did not indicate a valid reason for receiving services at any of these locations were assigned to the unknown category.

SOMHFITE Len : 1 RC-YTH RCVD LAST OUTPT SPEC MH SRVC B/C PHYS FIGHT

	Freq	Pct
. = No Trt/Unknwn Reason/Aged 18+ (See comment above).....	55546	97.20
0 = Reason Not Indicated (Otherwise).....	1544	2.70
1 = Reason Indicated (Any source variable=1,3).....	56	0.10

The following variable, SOMHFMLY, indicates whether a respondent received their most recent mental health services from at least one outpatient specialty mental health source in the past year because they had problems at home or in their family. This recode was created by examination of the following source variables: visited a day treatment program (YUDYFMLY), mental health center (YUMHFMLY), private therapist (YUTPFMLY), and received treatment from an in-home therapist (YUIHFMLY) because they had problems at home or in their family, as well as the write-in other-specify variables: most important reason for visits to a day treatment program, mental health center, private therapist, and treatment from an in-home therapist was because they had problems at home or in their family. A respondent was classified as having indicated that they received mental health services for this reason if any of the above source variables=1,3 or if any of the write-in other-specify variables indicated home or family problems. Adults, youths that did not report receiving services from any of the 4 outpatient sources in the past year, and youths that reported receiving services in the past year, but did not indicate a valid reason for receiving services at any of these locations were assigned to the unknown category.

SOMHFMLY Len : 1 RC-YTH RCVD LAST OUTPT SPEC MH SRVC B/C HOME/FAM PROB

	Freq	Pct
. = No Trt/Unknwn Reason/Aged 18+ (See comment above).....	55538	97.19
0 = Reason Not Indicated (Otherwise).....	1207	2.11
1 = Reason Indicated (See comment above).....	401	0.70

The following variable, SOMHFRND, indicates whether a respondent received their most recent mental health services from at least one outpatient specialty mental health source in the past year because they had problems with a friend. This recode was created by examination of the following source variables: visited a day treatment program (YUDYFRND), mental health center (YUMHFRND), private therapist (YUTPFRND), and received treatment from an in-home therapist (YUIHFRND) because they had problems with a friend. None of the write-in other-specify values were applicable for this variable. Adults, youths that did not report receiving services from any of the 4 outpatient sources in the past year, and youths that reported receiving services in the past year, but did not indicate a valid reason for receiving services at any of these locations were assigned to the unknown category.

SOMHFRND Len : 1 RC-YTH RCVD LAST OUTPT SPEC MH SRVC B/C PROB W/ FRND

	Freq	Pct
. = No Trt/Unknwn Reason/Aged 18+ (See comment above).....	55542	97.19
0 = Reason Not Indicated (Otherwise).....	1425	2.49
1 = Reason Indicated (Any source variable=1,3).....	179	0.31

The following variable, SOMHOTPP, indicates whether a respondent received their most recent mental health services from at least one outpatient specialty mental health source in the past year because they had had problems with people other than family or friends. This recode was created by examination of the following source variables: visited a day treatment program (YUDYOTPP), mental health center (YUMHOTPP), private therapist (YUTPOTPP), and received treatment from an in-home therapist (YUIHOTPP) because they had problems with people other than family or friends, as well as the write-in other-specify variables: most important reason visited a day treatment program, mental health center, private therapist, and received treatment from an in-home therapist was because they had problems with other people other than family or friends. A respondent was classified as having indicated that they received mental health services for this reason if any of the above source variables=1,3 or if any of the write-in other-specify variables indicated problems with others. Adults, youths that did not report receiving services from any of the 4 outpatient sources in the past year, and youths that reported receiving services in the past year, but did not indicate a valid reason for receiving services at any of these locations were assigned to the unknown category.

SOMHOTPP Len : 1 RC-YTH RCVD LST OUTP SPC MH SRVC B/C PROB W/ OTH PERS

	Freq	Pct
. = No Trt/Unknwn Reason/Aged 18+ (See comment above).....	55544	97.20
0 = Reason Not Indicated (Otherwise).....	1465	2.56
1 = Reason Indicated (See comment above).....	137	0.24

RECODED YOUTH MENTAL HEALTH SERVICE UTILIZATION

The following variable, SOMHSCHL, indicates whether a respondent received their most recent mental health services from at least one outpatient specialty mental health source in the past year because they had problems at school. This recode was created by examination of the following source variables: visited a day treatment program (YUDYSCHL), mental health center (YUMHSCHL), private therapist (YUTPSCHL), and received treatment from an in-home therapist (YUIHSCHL) because they had problems at school. None of the write-in other-specify values were applicable for this variable. Adults, youths that did not report receiving services from any of the 4 outpatient sources in the past year, and youths that reported receiving services in the past year, but did not indicate a valid reason for receiving services at any of these locations were assigned to the unknown category.

SOMHSCHL Len : 1 RC-YTH RCVD LAST OUTPT SPEC MH SRVC B/C PROB AT SCH

	Freq	Pct
. = No Trt/Unknwn Reason/Aged 18+ (See comment above).....	55535	97.18
0 = Reason Not Indicated (Otherwise).....	1306	2.29
1 = Reason Indicated (Any source variable=1,3).....	305	0.53

The following variable, SOMHMEND, indicates whether a respondent received their most recent mental health services from at least one outpatient specialty mental health source in the past year because they had a diagnosed mental disorder. This recode was based only on responses to other specify write-in variables: most important reason visited a day treatment program, mental health center, private therapist, and received treatment from an in-home therapist was because they had a diagnosed mental disorder. A respondent was classified as having indicated that they received mental health services for this reason if any of the above other-specify variables indicated reasons related to mental disorders. Adults, youths that did not report receiving services from any of the 4 outpatient sources in the past year, and youths that reported receiving services in the past year, but did not indicate a valid reason for receiving services at any of these locations were assigned to the unknown category.

SOMHMEND Len : 1 RC-YTH RCVD LAST OUTPT SPEC MH SRVC B/C DIAG MNTL DIS

	Freq	Pct
. = No Trt/Unknwn Reason/Aged 18+ (See comment above).....	55546	97.20
0 = Reason Not Indicated (Otherwise).....	1552	2.72
1 = Reason Indicated (See comment above).....	48	0.08

The following variable, SOMHOTH2, indicates whether a respondent received their most recent mental health services from at least one outpatient specialty mental health source in the past year because of some other reasons. This recode was created based only on responses to other-specify write-in variables: most important reason visited a day treatment program, mental health center, private therapist, or received treatment from an in-home therapist was because of some other reason. A respondent was classified as having indicated that they received mental health services for this reason if any of the write-in other-specify variables indicated some other reason, not otherwise specified. Adults, youths that did not report receiving services from any of the 4 outpatient sources in the past year, and youths that reported receiving services in the past year, but did not indicate a valid reason for receiving services at any of these locations were assigned to the unknown category.

SOMHOTH2 Len : 1 RC-YTH RCVD LAST OUTPT SPEC MH SRVC B/C OTHER REASONS

	Freq	Pct
. = No Trt/Unknwn Reason/Aged 18+ (See comment above).....	55539	97.19
0 = Reason Not Indicated (Otherwise).....	1428	2.50
1 = Reason Indicated (See comment above).....	179	0.31

NOTE: The following 13 variables contain the reasons that youths received their most recent mental health services from at least one specialty mental health source for emotional or behavioral problems not caused by alcohol or drugs. These variables are not comparable to similar named variables found in previous NSDUHs due to the relocation of foster care into the nonspecialty treatment category instead of the specialty treatment category where it previously was included.

The following variable, SMHSUI2, indicates whether a respondent received their most recent mental health services from at least one specialty mental health source in the past year because they thought about or tried to kill themselves. This recode was created by examination of the following source variables: stayed overnight in hospital (YUHOSUIC), residential treatment center (YURSSUIC), or visited a day treatment program (YUDYSUIC), mental health center (YUMHSUIC), private therapist (YUTPSUIC), or received treatment from an in-home therapist (YUIHSUIC) because of suicidal thoughts. None of the write-in other-specify values were applicable for this variable. Adults, youths that did not report receiving services from any of the 6 specialty sources in the past year, and youths that reported receiving services in the past year, but did not indicate a valid reason for receiving services at any of these locations were assigned to the unknown category.

SMHSUI2 Len : 1 RC-REV YTH LST RCVD SP MH SVC IN PY BC TRIED SUIC

	Freq	Pct
. = No Trt/Unknwn Reason/Aged 18+ (See comment above).....	55464	97.06
0 = Reason Not Indicated (Otherwise).....	1143	2.00
1 = Reason Indicated (Any source variable=1,3).....	539	0.94

RECORDED YOUTH MENTAL HEALTH SERVICE UTILIZATION

The following variable, SMHDPR2, indicates whether a respondent received their most recent mental health services from at least one specialty mental health source in the past year because they were depressed. This recode was created by examination of the following source variables: stayed overnight in hospital (YUHODEPR), residential treatment center (YURSDEPR), or visited a day treatment program (YUDYDEPR), mental health center (YUMHDEPR), private therapist (YUTPDEPR), or received treatment from an in-home therapist (YUIHDEPR) because they were depressed. None of the write-in other-specify values were applicable for this variable. Adults, youths that did not report receiving services from any of the 6 specialty sources in the past year, and youths that reported receiving services in the past year, but did not indicate a valid reason for receiving services at any of these locations were assigned to the unknown category.

SMHDPR2 Len : 1 RC-REV YTH LST RCVD SP MH SVC IN PY BC DEPRESSED

	Freq	Pct
. = No Trt/Unknwn Reason/Aged 18+ (See comment above).....	55443	97.02
0 = Reason Not Indicated (Otherwise).....	686	1.20
1 = Reason Indicated (Any source variable=1,3).....	1017	1.78

The following variable, SMHFEA2, indicates whether a respondent received their most recent mental health services from at least one specialty mental health source in the past year because they were afraid/tense. This recode was created by examination of the following source variables: stayed overnight in hospital (YUHOFEAR), residential treatment center (YURSFEAR), or visited a day treatment program (YUDYFEAR), mental health center (YUMHFEAR), private therapist (YUTPFEAR), or received treatment from an in-home therapist (YUIHFEAR) because they were afraid/tense. None of the write-in other-specify values were applicable for this variable. Adults, youths that did not report receiving services from any of the 6 specialty sources in the past year, and youths that reported receiving services in the past year, but did not indicate a valid reason for receiving services at any of these locations were assigned to the unknown category.

SMHFEA2 Len : 1 RC-REV YTH LST RCVD SP MH SVC IN PY BC AFRAID/TENSE

	Freq	Pct
. = No Trt/Unknwn Reason/Aged 18+ (See comment above).....	55477	97.08
0 = Reason Not Indicated (Otherwise).....	1200	2.10
1 = Reason Indicated (Any source variable=1,3).....	469	0.82

The following variable, SMHBRK2, indicates whether a respondent received their most recent mental health services from at least one specialty mental health source in the past year because they broke rules or "acted out". This recode was created by examination of the following source variables: stayed overnight in hospital (YUHOBKRU), residential treatment center (YURSBKRU), or visited a day treatment program (YUDYBKRU), mental health center (YUMHBKRU), private therapist (YUTPBKRU), or received treatment from an in-home therapist (YUIHBKRU) because they broke rules or "acted out". None of the write-in other-specify values were applicable for this variable. Adults, youths that did not report receiving services from any of the 6 specialty sources in the past year, and youths that reported receiving services in the past year, but did not indicate a valid reason for receiving services at any of these locations were assigned to the unknown category.

SMHBRK2 Len : 1 RC-REV YTH LST RCVD SP MH SVC IN PY BC BROKE RULES

	Freq	Pct
. = No Trt/Unknwn Reason/Aged 18+ (See comment above).....	55475	97.08
0 = Reason Not Indicated (Otherwise).....	1331	2.33
1 = Reason Indicated (Any source variable=1,3).....	340	0.59

The following variable, SMHEAT2, indicates whether a respondent received their most recent mental health services from at least one specialty mental health source in the past year because they had eating problems. This recode was created by examination of the following source variables: stayed overnight in hospital (YUHOEATP), residential treatment center (YURSEATP), or visited a day treatment program (YUDYEATP), mental health center (YUMHEATP), private therapist (YUTPEATP), or received treatment from an in-home therapist (YUIHEATP) because they had eating problems. None of the write-in other-specify values were applicable for this variable. Adults, youths that did not report receiving services from any of the 6 specialty sources in the past year, and youths that reported receiving services in the past year, but did not indicate a valid reason for receiving services at any of these locations were assigned to the unknown category.

SMHEAT2 Len : 1 RC-REV YTH LST RCVD SP MH SVC IN PY BC EATING PROBS

	Freq	Pct
. = No Trt/Unknwn Reason/Aged 18+ (See comment above).....	55485	97.09
0 = Reason Not Indicated (Otherwise).....	1447	2.53
1 = Reason Indicated (Any source variable=1,3).....	214	0.37

RECODED YOUTH MENTAL HEALTH SERVICE UTILIZATION

The following variable, SMHANGR2, indicates whether a respondent received their most recent mental health services from at least one specialty mental health source in the past year because they had trouble controlling anger. This recode was created by examination of the following source variables: stayed overnight in hospital (YUHOANGR), residential treatment center (YURSANGR), or visited a day treatment program (YUDYANGR), mental health center (YUMHANGR), private therapist (YUTPANGR), or received treatment from an in-home therapist (YUIHANGR) because they had trouble controlling anger. None of the write-in other-specify values were applicable for this variable. Adults, youths that did not report receiving services from any of the 6 specialty sources in the past year, and youths that reported receiving services in the past year, but did not indicate a valid reason for receiving services at any of these locations were assigned to the unknown category.

SMHANGR2 Len : 1 RC-REV YTH LST RCVD SP MH SVC IN PY BC ANGER CNTRL

	Freq	Pct
. = No Trt/Unknwn Reason/Aged 18+ (See comment above).....	55481	97.09
0 = Reason Not Indicated (Otherwise).....	1400	2.45
1 = Reason Indicated (Any source variable=1,3).....	265	0.46

The following variable, SMHFITE2, indicates whether a respondent received their most recent mental health services from at least one specialty mental health source in the past year because they were in physical fights. This recode was created by examination of the following source variables: stayed overnight in hospital (YUHOFITE), residential treatment center (YURSFITE), or visited a day treatment program (YUDYFITE), mental health center (YUMHFITE), private therapist (YUTPFITE), or received treatment from an in-home therapist (YUIHFITE) because they were in physical fights. None of the write-in other-specify values were applicable for this variable. Adults, youths that did not report receiving services from any of the 6 specialty sources in the past year, and youths that reported receiving services in the past year, but did not indicate a valid reason for receiving services at any of these locations were assigned to the unknown category.

SMHFITE2 Len : 1 RC-REV YTH LST RCVD SP MH SVC IN PY BC PHYS FIGHT

	Freq	Pct
. = No Trt/Unknwn Reason/Aged 18+ (See comment above).....	55490	97.10
0 = Reason Not Indicated (Otherwise).....	1593	2.79
1 = Reason Indicated (Any source variable=1,3).....	63	0.11

The following variable, SMHFMLY2, indicates whether a respondent received their most recent mental health services from at least one specialty mental health source in the past year because they had problems at home or in their family. This recode was created by examination of the following source variables: stayed overnight in hospital (YUHOFMLY), residential treatment center (YURSFMLY), or visited a day treatment program (YUDYFMLY), mental health center (YUMHFMLY), private therapist (YUTPFMLY), or received treatment from an in-home therapist (YUIHFMLY) because they had problems at home or in their family, as well as the write-in other-specify variables: most important reason for staying overnight in a hospital, residential treatment center, or visited a day treatment program, mental health center, private therapist, or received treatment from an in-home therapist was because they had problems at home or in their family. A respondent was classified as having indicated that they received mental health services for this reason if any of the above source variables=1, 3 or if any of the write-in other-specify variables indicated home or family problems. Adults, youths that did not report receiving services from any of the 6 specialty sources in the past year, and youths that reported receiving services in the past year, but did not indicate a valid reason for receiving services at any of these locations were assigned to the unknown category.

SMHFMLY2 Len : 1 RC-YTH RCVD LAST SPEC MH SRVC IN PY B/C HOME/FAM PRB

	Freq	Pct
. = No Trt/Unknwn Reason/Aged 18+ (See comment above).....	55478	97.08
0 = Reason Not Indicated (Otherwise).....	1257	2.20
1 = Reason Indicated (See comment above).....	411	0.72

The following variable, SMHFRND2, indicates whether a respondent received their most recent mental health services from at least one specialty mental health source in the past year because they had problems with a friend. This recode was created by examination of the following source variables: stayed overnight in hospital (YUHOFRND), residential treatment center (YURSFRND), or visited a day treatment program (YUDYFRND), mental health center (YUMHFRND), private therapist (YUTPFRND), or received treatment from an in-home therapist (YUIHFRND) because they had problems with a friend. None of the write-in other-specify values were applicable for this variable. Adults, youths that did not report receiving services from any of the 6 specialty sources in the past year, and youths that reported receiving services in the past year, but did not indicate a valid reason for receiving services at any of these locations were assigned to the unknown category.

SMHFRND2 Len : 1 RC-REV YTH LST RCVD SP MH SVC IN PY BC PROB W/FRND

	Freq	Pct
. = No Trt/Unknwn Reason/Aged 18+ (See comment above).....	55485	97.09
0 = Reason Not Indicated (Otherwise).....	1475	2.58
1 = Reason Indicated (Any source variable=1,3).....	186	0.33

RECODED YOUTH MENTAL HEALTH SERVICE UTILIZATION

The following variable, SMHOTPP2, indicates whether a respondent received their most recent mental health services from at least one specialty mental health source in the past year because they had problems with people other than family or friends. This recode was created by examination of the following source variables: stayed overnight in hospital (YUHOOTPP), residential treatment center (YURSOTPP), or visited a day treatment program (YUDYOTPP), mental health center (YUMHOTPP), private therapist (YUTPOTPP), or received treatment from an in-home therapist (YUIHOTPP) because they had problems with other people other than family or friends, as well as the write-in other-specify variables: most important reason for staying overnight in a hospital, residential treatment center, or visits to a day treatment program, mental health center, private therapist, or received treatment from an in-home therapist because they had problems with other people other than family or friends. A respondent was classified as having indicated that they received mental health services for this reason if any of the above source variables=1, 3 or if any of the write-in other-specify variables indicated problems with others. Adults that did not report receiving services from any of the 6 specialty sources in the past year, and youths that reported receiving services in the past year, but did not indicate a valid reason for receiving services at any of these locations were assigned to the unknown category.

SMHOTPP2 Len : 1 RC-YTH RCVD LST SPC MH SRVC IN PY B/C PRB W/ OTH PERS

	Freq	Pct
. = No Trt/Unknwn Reason/Aged 18+ (See comment above).....	55489	97.10
0 = Reason Not Indicated (Otherwise)	1515	2.65
1 = Reason Indicated (See comment above)	142	0.25

The following variable, SMHSCHL2, indicates whether a respondent received their most recent mental health services from at least one specialty mental health source in the past year because they had problems at school. This recode was created by examination of the following source variables: stayed overnight in hospital (YUHOSCHL), residential treatment center (YURSSCHL), or visited a day treatment program (YUDYSCHL), mental health center (YUMHSCHL), private therapist (YUTPSCHL), or received treatment from an in-home therapist (YUIHSCHL) because they had problems at school. None of the write-in other-specify values were applicable for this variable. Adults, youths that did not report receiving services from any of the 6 specialty sources in the past year, and youths that reported receiving services in the past year, but did not indicate a valid reason for receiving services at any of these locations were assigned to the unknown category.

SMHSCHL2 Len : 1 RC-REV YTH LST RCVD SP MH SVC IN PY BC PROB AT SCH

	Freq	Pct
. = No Trt/Unknwn Reason/Aged 18+ (See comment above).....	55478	97.08
0 = Reason Not Indicated (Otherwise)	1344	2.35
1 = Reason Indicated (Any source variable=1,3).....	324	0.57

The following variable, SMHMEND2, indicates whether a respondent received their most recent mental health services from at least one specialty mental health source in the past year because they had a diagnosed mental disorder. This recode was created based only on responses to other-specify write-in variables: most important reason for staying overnight in a hospital, residential treatment center, or visited a day treatment program, mental health center, private therapist, or received treatment from an in-home therapist was because they had a diagnosed mental disorder. A respondent was classified as having indicated that they received mental health services for this reason if any of the above other-specify variables indicated reasons related to mental disorders. Adults, youths that did not report receiving services from any of the 6 specialty sources in the past year, and youths that reported receiving services in the past year, but did not indicate a valid reason for receiving services at any of these locations were assigned to the unknown category.

SMHMEND2 Len : 1 RC-YTH RCVD LAST SPEC MH SRVC IN PY B/C DIAG MNTL DIS

	Freq	Pct
. = No Trt/Unknwn Reason/Aged 18+ (See comment above).....	55493	97.11
0 = Reason Not Indicated (Otherwise)	1604	2.81
1 = Reason Indicated (See comment above)	49	0.09

The following variable, SMHOTH3, indicates whether a respondent received their most recent mental health services from at least one specialty mental health source in the past year because of some other reason. This recode was created based only on responses to other-specify write-in variables: most important reason for staying overnight in a hospital, residential treatment center, or visited a day treatment program, mental health center, private therapist, or received treatment from an in-home therapist because of some other reason. A respondent was classified as having indicated that they received mental health services for this reason if any of the above other-specify variables indicated some other reason. Adults, youths that did not report receiving services from any of the 6 specialty sources in the past year, and youths that reported receiving services in the past year, but did not indicate a valid reason for receiving services at any of these locations were assigned to the unknown category.

SMHOTH3 Len : 1 RC-YTH RCVD LAST SPEC MH SRVC IN PY B/C OTHER REASONS

	Freq	Pct
. = No Trt/Unknwn Reason/Aged 18+ (See comment above).....	55483	97.09
0 = Reason Not Indicated (Otherwise)	1479	2.59
1 = Reason Indicated (See comment above)	184	0.32

RECODED YOUTH MENTAL HEALTH SERVICE UTILIZATION

NOTE: The following 13 variables, SHSWXXX, indicate whether a respondent last talked with their school social worker, school psychologist, or school counselor in the past year because of respective reasons. Youths were assigned a "Reason not indicated" for the specific reason if they did not indicate that specific reason for their last talk with their school social worker, school psychologist, or school counselor (YUSWXXX=6) but did indicate one of the other 12 reasons. Adults, youths that did not report or had unknown information about receiving services from a school social worker, school psychologist, or school counselor in the past year, and youths that reported receiving services in the past year, but did not indicate any valid reason for receiving services were assigned to the unknown category. These variables are not comparable with variables named SHCNXXX in previous NSDUHs due to questionnaire changes in the Youth Mental Health Utilization module.

SHSWSUI	Len : 1 RC-YTH LAST TLKD W/ SCH SOC WRKR IN PY B/C TRIED SUIC		
	. = No/Unkn Trt/Unkn Reas/Aged 18+ (See comment above)	Freq	Pct
	0 = Reason Not Indicated (See comment above)	55958	97.92
	1 = Reason Indicated (YUSWSUI=1,3).....	1003	1.76
		185	0.32
SHSWDPR	Len : 1 RC-YTH LAST TLKD W/ SCH SOC WRKR IN PY B/C DEPRESSED		
	. = No/Unkn Trt/Unkn Reas/Aged 18+ (See comment).....	Freq	Pct
	0 = Reason Not Indicated (See comment above SHSWSUI)	55958	97.92
	1 = Reason Indicated (YUSWDEPR=1,3)	664	1.16
		524	0.92
SHSWFEA	Len : 1 RC-YTH LAST TLKD W/ SCH SOC WRKR IN PY B/C AFRD/TENSE		
	. = No/Unkn Trt/Unkn Reas/Aged 18+ (See comment).....	Freq	Pct
	0 = Reason Not Indicated (See comment above SHSWSUI)	55960	97.92
	1 = Reason Indicated (YUSWFEAR=1,3).....	938	1.64
		248	0.43
SHSWBRK	Len : 1 RC-YTH LAST TLKD W/ SCH SOC WRKR IN PY B/C BROKE RULE		
	. = No/Unkn Trt/Unkn Reas/Aged 18+ (See comment).....	Freq	Pct
	0 = Reason Not Indicated (See comment above SHSWSUI)	55959	97.92
	1 = Reason Indicated (YUSWBKRU=1,3)	1004	1.76
		183	0.32
SHSWEAT	Len : 1 RC-YTH LAST TLKD W/ SCH SOC WRKR IN PY B/C EATNG PROB		
	. = No/Unkn Trt/Unkn Reas/Aged 18+ (See comment).....	Freq	Pct
	0 = Reason Not Indicated (See comment above SHSWSUI)	55960	97.92
	1 = Reason Indicated (YUSWEATP=1,3).....	1097	1.92
		89	0.16
SHSWANGR	Len : 1 RC-YTH LAST TLKD W/ SCH SOC WRKR IN PY B/C ANGR CNTRL		
	. = No/Unkn Trt/Unkn Reas/Aged 18+ (See comment).....	Freq	Pct
	0 = Reason Not Indicated (See comment above SHSWSUI)	55961	97.93
	1 = Reason Indicated (YUSWANGR=1,3).....	1070	1.87
		115	0.20
SHSWFITE	Len : 1 RC-YTH LAST TLKD W/ SCH SOC WRKR IN PY B/C PHYS FIGHT		
	. = No/Unkn Trt/Unkn Reas/Aged 18+ (See comment).....	Freq	Pct
	0 = Reason Not Indicated (See comment above SHSWSUI)	55961	97.93
	1 = Reason Indicated (YUSWFITE=1,3)	1151	2.01
		34	0.06
SHSWFMLY	Len : 1 RC-YTH LAST TLKD W/ SCH SOC WKR IN PY B/C HME/FAM PRB		
	. = No/Unkn Trt/Unkn Reas/Aged 18+ (See comment).....	Freq	Pct
	0 = Reason Not Indicated (See comment above SHSWSUI)	55961	97.93
	1 = Reason Indicated (YUSWFMLY=1,3 or home/fam prob)	993	1.74
		192	0.34
SHSWFRND	Len : 1 RC-YTH LAST TLKD W/ SCH SOC WRKR IN PY B/C FRND PROB		
	. = No/Unkn Trt/Unkn Reas/Aged 18+ (See comment).....	Freq	Pct
	0 = Reason Not Indicated (See comment above SHSWSUI)	55961	97.93
	1 = Reason Indicated (YUSWFRND=1,3)	982	1.72
		203	0.36

RECODED YOUTH MENTAL HEALTH SERVICE UTILIZATION

SHSWOTPP Len : 1 RC-YTH LAST TLKD W/ SCH SOC WRKR IN PY B/C PRB W/ OTH

	Freq	Pct
. = No/Unkn Trt/Unkn Reas/Aged 18+ (See comment).....	55961	97.93
0 = Reason Not Indicated (See comment above SHSWSUI)	1067	1.87
1 = Reason Indicated(YUSWOTPP=1,3 or problem w/others)	118	0.21

SHSWSCHL Len : 1 RC-YTH LAST TLKD W/ SCH SOC WRKR IN PY B/C SCHL PROB

	Freq	Pct
. = No/Unkn Trt/Unkn Reas/Aged 18+ (See comment).....	55961	97.93
0 = Reason Not Indicated (See comment above SHSWSUI)	911	1.59
1 = Reason Indicated (YUSWSCHL=1,3).....	274	0.48

SHSWMEND Len : 1 RC-YTH LAST TLKD W/ SCH SOC WRK IN PY B/C DG MNTL DIS

	Freq	Pct
. = No/Unkn Trt/Unkn Reas/Aged 18+ (See comment).....	55961	97.93
0 = Reason Not Indicated (See comment above SHSWSUI)	1183	2.07
1 = Reason Indicated (Diagnosed with mental disorder)	2	0.00

For the following variable, SHSWOTH2, a respondent was classified as having indicated that they talked with school social worker for some other reason.

SHSWOTH2 Len : 1 RC-YTH LAST TLKD W/ SCH SOC WRKR IN PY B/C OTH REASON

	Freq	Pct
. = No/Unkn Trt/Unkn Reas/Aged 18+ (See comment).....	55961	97.93
0 = Reason Not Indicated (See comment above SHSWSUI)	1105	1.93
1 = Reason Indicated (Indicated some other reason).....	80	0.14

NOTE: The following 13 variables, FDOCXXX, indicate whether a respondent last talked with their family doctor or pediatrician in the past year because of respective reasons. Youths were assigned a "Reason not indicated" for the specific reason if they did not indicate that specific reason for their last talk with their family doctor or pediatrician (YUFDXXX=6) but did indicate one of the other 12 reasons. Adults, youths that did not report or had unknown information about receiving services from a family doctor or pediatrician in the past year, and youths that reported receiving services in the past year, but did not indicate any valid reason for receiving services were assigned to the unknown category.

FDOCSUI Len : 1 RC-YTH LAST SAW FAM DOC IN PY B/C TRIED SUIC

	Freq	Pct
. = No/Unkn Trt/Unkn Reas/Aged 18+ (See comment above)	56793	99.38
0 = Reason Not Indicated (See comment above).....	263	0.46
1 = Reason Indicated (YUFDSUIC=1,3).....	90	0.16

FDOCDPR Len : 1 RC-YTH LAST SAW FAM DOC IN PY B/C DEPRESSED

	Freq	Pct
. = No/Unkn Trt/Unkn Reas/Aged 18+ (See comment).....	56793	99.38
0 = Reason Not Indicated (See comment above FDOCSUI).....	161	0.28
1 = Reason Indicated (YUFDDEPR=1,3)	192	0.34

FDOCFEA Len : 1 RC-YTH LAST SAW FAM DOC IN PY B/C AFRAID/TENSE

	Freq	Pct
. = No/Unkn Trt/Unkn Reas/Aged 18+ (See comment).....	56793	99.38
0 = Reason Not Indicated (See comment above FDOCSUI).....	260	0.45
1 = Reason Indicated (YUFDFEAR=1,3).....	93	0.16

FDOCBRK Len : 1 RC-YTH LAST SAW FAM DOC IN PY B/C BROKE RULES

	Freq	Pct
. = No/Unkn Trt/Unkn Reas/Aged 18+ (See comment).....	56794	99.38
0 = Reason Not Indicated (See comment above FDOCSUI).....	300	0.52
1 = Reason Indicated (YUFDBKRU=1,3)	52	0.09

FDOCEAT Len : 1 RC-YTH LAST SAW FAM DOC IN PY B/C EATING PROBS

	Freq	Pct
. = No/Unkn Trt/Unkn Reas/Aged 18+ (See comment).....	56794	99.38
0 = Reason Not Indicated (See comment above FDOCSUI).....	292	0.51
1 = Reason Indicated (YUFDEATP=1,3).....	60	0.10

RECORDED YOUTH MENTAL HEALTH SERVICE UTILIZATION

FDOCANGR	Len : 1 RC-YTH LAST SAW FAM DOC IN PY B/C ANGER CONTROL	Freq	Pct
	. = No/Unkn Trt/Unkn Reas/Aged 18+ (See comment).....	56794	99.38
	0 = Reason Not Indicated (See comment above FDOCSUI).....	317	0.55
	1 = Reason Indicated (YUFDANGR=1,3).....	35	0.06

FDOCFITE	Len : 1 RC-YTH LAST SAW FAM DOC IN PY B/C PHYS FIGHT	Freq	Pct
	. = No/Unkn Trt/Unkn Reas/Aged 18+ (See comment).....	56794	99.38
	0 = Reason Not Indicated (See comment above FDOCSUI).....	344	0.60
	1 = Reason Indicated (YUFDFITE=1,3).....	8	0.01

FDOCFMLY	Len : 1 RC-YTH LAST SAW FAM DOC IN PY B/C HOME/FAM PROB	Freq	Pct
	. = No/Unkn Trt/Unkn Reas/Aged 18+ (See comment).....	56794	99.38
	0 = Reason Not Indicated (See comment above FDOCSUI).....	319	0.56
	1 = Reason Indicated (YUFDFMLY=1,3 or home/fam prob).....	33	0.06

FDOCFRND	Len : 1 RC-YTH LAST SAW FAM DOC IN PY B/C PROB W/ FRND	Freq	Pct
	. = No/Unkn Trt/Unkn Reas/Aged 18+ (See comment).....	56794	99.38
	0 = Reason Not Indicated (See comment above FDOCSUI).....	332	0.58
	1 = Reason Indicated (YUFDFRND=1,3).....	20	0.03

FDOCOTPP	Len : 1 RC-YTH LAST SAW FAM DOC IN PY B/C PROB W/ OTHER PERS	Freq	Pct
	. = No/Unkn Trt/Unkn Reas/Aged 18+ (See comment).....	56794	99.38
	0 = Reason Not Indicated (See comment above FDOCSUI).....	335	0.59
	1 = Reason Indicated(YUFDOTPP=1,3 or problem w/others).....	17	0.03

FDOCSCHL	Len : 1 RC-YTH LAST SAW FAM DOC IN PY B/C PROB AT SCH	Freq	Pct
	. = No/Unkn Trt/Unkn Reas/Aged 18+ (See comment).....	56794	99.38
	0 = Reason Not Indicated (See comment above FDOCSUI).....	303	0.53
	1 = Reason Indicated (YUFDSCHL=1,3).....	49	0.09

FDOCMEND	Len : 1 RC-YTH LAST SAW FAM DOC IN PY B/C DIAG MNTL DIS	Freq	Pct
	. = No/Unkn Trt/Unkn Reason/Aged 18+ (See comment).....	56794	99.38
	0 = Reason Not Indicated (See comment above FDOCSUI).....	343	0.60
	1 = Reason Indicated (Diagnosed with mental disorder).....	9	0.02

For the following variable, FDOCOTH2, a respondent was classified as having indicated that they talked with their family doctor or pediatrician for some other reason.

FDOCOTH2	Len : 1 RC-YTH LAST SAW FAM DOC IN PY B/C OTHER REASONS	Freq	Pct
	. = No/Unkn Trt/Unkn Reason/Aged 18+ (See comment).....	56794	99.38
	0 = Reason Not Indicated (See comment above FDOCSUI).....	317	0.55
	1 = Reason Indicated (Indicated some other reason).....	35	0.06

RECODED YOUTH MENTAL HEALTH SERVICE UTILIZATION

NOTE: The following four variables were created by using a combination of variables from the following sections: Recoded Youth Mental Health Service Utilization and Recoded Drug Treatment. Specifications on how the individual Recoded Youth Mental Health Service Utilization variables were defined can be found above. Specifications on how the individual Recoded Drug Treatment variable was defined can be found in the Recoded Drug Treatment section.

The following four variables were created based on three source variables: received specialty mental health services in the past year (ANYSMH2), received non-specialty mental health services in the past year (ANYNSMH), and received substance use treatment at a specialty facility in the past year (TXYRSPILAL).

The following variable, YMHOSPTX, indicates whether a youth reported receiving mental health services in the past year or substance use treatment at a specialty facility in the past year. A respondent was assigned a positive response if they were 12 to 17 years old and received specialty/non-specialty mental health services, or received substance use treatment at a specialty facility in the past year (AGE2=1-6 and ((ANYSMH2=1 or ANYNSMH=1) or TXYRSPILAL=1)). A respondent was assigned a negative response if they were 12 to 17 years old and did not receive specialty or non-specialty mental health services, and did not receive substance use treatment at a specialty facility in the past year (AGE2=1-6 and (ANYSMH2=0 and ANYNSMH=0) and TXYRSPILAL=0).

YMHOSPTX Len : 1 RC-YOUTH: RCVD MH SRVC OR SUB TRT AT SPEC FAC IN PST YR

	Freq	Pct
. = Unknown/Aged 18+ (Otherwise)	43917	76.85
0 = No MH & No Sub Trt (see comment above)	10053	17.59
1 = MH or Sub Trt at Spc Fac (see comment above)	3176	5.56

The following variable, YMHNSPTX, indicates whether a youth reported receiving mental health services in the past year but not substance use treatment at a specialty facility in the past year. A respondent was assigned a positive response if they were 12 to 17 years old and received specialty or non-specialty mental health services, but did not receive substance use treatment at a specialty facility in the past year (AGE2=1-6 and (ANYSMH2=1 or ANYNSMH=1) and TXYRSPILAL=0). A respondent was assigned a negative response if they were 12 to 17 years old and they either did not receive specialty or non-specialty mental health services, or they received substance use treatment at a specialty facility in the past year (AGE2=1-6 and ((ANYSMH2=0 and ANYNSMH=0) or TXYRSPILAL=1)).

YMHNSPTX Len : 1 RC-YOUTH: RCVD MH SRVC BUT NOT SUB TRT AT SPEC FAC IN PST YR

	Freq	Pct
. = Unknown/Aged 18+ (Otherwise)	43917	76.85
0 = Otherwise (See comment above)	10114	17.70
1 = Mental Health Srvc Only (see comment above)	3115	5.45

The following variable, YSPTXNMH, indicates whether a youth reported receiving substance use treatment at specialty facility in the past year but not receiving mental health services in the past year. A respondent was assigned a positive response if they were 12 to 17 years old and did not receive specialty or non-specialty mental health services, but did receive substance use treatment at a specialty facility in the past year (AGE2=1-6 and (ANYSMH2=0 and ANYNSMH=0) and TXYRSPILAL=1). A respondent was assigned a negative response if they were 12 to 17 years old and either received specialty or non-specialty mental health services, or they did not receive substance use treatment at a specialty facility in the past year (AGE2=1-6 and ((ANYSMH2=1 or ANYNSMH=1) or TXYRSPILAL=0)).

YSPTXNMH Len : 1 RC-YOUTH: RCVD SUB TRT AT SPEC FAC BUT NOT MH SRVC IN PST YR

	Freq	Pct
. = Unknown/Aged 18+ (Otherwise)	43561	76.23
0 = Otherwise (see comment above)	13566	23.74
1 = Sub Trt at Spc Fac Only (see comment above)	19	0.03

The following variable, YMHASPTX, indicates whether a youth reported receiving both mental treatment services and substance use treatment at specialty facility in the past year. A respondent was assigned a positive response if they were 12 to 17 years old and received specialty or non-specialty mental health services, and received substance use treatment at a specialty facility in the past year (AGE2=1-6 and (ANYSMH2=1 or ANYNSMH=1) and TXYRSPILAL=1). A respondent was assigned a negative response if they were 12 to 17 years old and did not receive specialty or non-specialty mental health services, or did not receive substance use treatment at a specialty facility in the past year (AGE2=1-6 and ((ANYSMH2=0 and ANYNSMH=0) or TXYRSPILAL=0)).

YMHASPTX Len : 1 RC-YOUTH: RCVD BOTH MH SRVC AND SUB TRT AT SPEC FAC IN PY

	Freq	Pct
. = Unknown/Aged 18+ (Otherwise)	43561	76.23
0 = Otherwise (see comment above)	13543	23.70
1 = MH Srvc & Sub Trt at Sp Fac(see comment above)	42	0.07

ADOLESCENT DEPRESSION

ADOLESCENT DEPRESSION

The values in this section may be inconsistent with values for variables in other sections of the interview. Items in this section were edited when respondents legitimately skipped out of these items based on prior answers in earlier sections. Otherwise, variables in one section of the interview generally were not edited to make them consistent with variables in another section of the interview. This note applies to variables in this section marked by a¹.

Have you ever in your life had a period of time lasting several days or longer when most of the day you felt sad, empty, or depressed?

YODPREV¹	Len : 2	EVER HAD SEVERAL DAYS WHRE FELT SAD/EMPTY/DEPRSSD		
			Freq	Pct
		1 = Yes	6198	10.85
		2 = No.....	7180	12.56
		85 = BAD DATA Logically assigned.....	3	0.01
		94 = DON'T KNOW.....	109	0.19
		97 = REFUSED	93	0.16
		98 = BLANK (NO ANSWER).....	2	0.00
		99 = LEGITIMATE SKIP	43561	76.23

Have you ever had a period of time lasting several days or longer when most of the day you felt very discouraged or hopeless about how things were going in your life?

YODSCEV¹	Len : 2	EVER HAD PER OF TIME WHERE FELT DISCRGD OR HPELSS		
			Freq	Pct
		1 = Yes	589	1.03
		2 = No.....	6608	11.56
		94 = DON'T KNOW.....	97	0.17
		97 = REFUSED	88	0.15
		98 = BLANK (NO ANSWER).....	5	0.01
		99 = LEGITIMATE SKIP	49759	87.07

Have you ever had a period of time lasting several days or longer when you lost interest and became bored with most things you usually enjoy, like work, hobbies, and personal relationships?

YOLOSEV¹	Len : 2	EVER HAD PER OF TIME LST INTRST IN ENJOYABLE THGS		
			Freq	Pct
		1 = Yes	1031	1.80
		2 = No.....	5591	9.78
		94 = DON'T KNOW.....	96	0.17
		97 = REFUSED	75	0.13
		98 = BLANK (NO ANSWER).....	5	0.01
		99 = LEGITIMATE SKIP	50348	88.10

During times when you felt sad, empty, or depressed most of the day, did you ever feel discouraged about how things were going in your life?

YODPDISC¹	Len : 2	FEEL DISCRGD ABOUT LIFE WHEN SAD/EMPTY/DEPRESSED		
			Freq	Pct
		1 = Yes	5242	9.17
		2 = No.....	919	1.61
		85 = BAD DATA Logically assigned.....	3	0.01
		94 = DON'T KNOW.....	29	0.05
		97 = REFUSED	8	0.01
		98 = BLANK (NO ANSWER).....	131	0.23
		99 = LEGITIMATE SKIP	50814	88.92

During the times when you felt sad, empty, or depressed, did you ever lose interest and become really bored with most things like school, work, hobbies, and other things that are usually fun for you, like listening to music, watching TV, movies, or sports, playing computer games, or going out with friends?

YODPLSIN¹	Len : 2	EVER LOSE INT IN THINGS WHEN SAD/EMPTY/DEPRESSED		
			Freq	Pct
		1 = Yes	4366	7.64
		2 = No.....	1803	3.16
		85 = BAD DATA Logically assigned.....	3	0.01
		94 = DON'T KNOW.....	18	0.03
		97 = REFUSED	11	0.02
		98 = BLANK (NO ANSWER).....	131	0.23
		99 = LEGITIMATE SKIP	50814	88.92

ADOLESCENT DEPRESSION

During times when you felt discouraged about how things were going in your life, did you ever lose interest and become really bored with most things like school, work, hobbies, and other things that are usually fun for you, like listening to music, watching TV, movies, or sports, playing computer games, or going out with friends?

YODSLSIN¹ Len : 2 EVER LOSE INT IN THGS WHEN FEELING DISCOURGAGED

	Freq	Pct
1 = Yes	289	0.51
2 = No.....	295	0.52
94 = DON'T KNOW.....	4	0.01
97 = REFUSED	1	0.00
98 = BLANK (NO ANSWER).....	143	0.25
99 = LEGITIMATE SKIP	56414	98.72

Did you ever have a period of time like this that lasted most of the day almost every day for two weeks or longer?

YOLSI2WK¹ Len : 2 PERIOD OF TIME LASTED EVERY DAY FOR 2 WKS /LNGR

	Freq	Pct
1 = Yes	162	0.28
2 = No.....	853	1.49
94 = DON'T KNOW.....	16	0.03
98 = BLANK (NO ANSWER).....	176	0.31
99 = LEGITIMATE SKIP	55939	97.89

Think about the times when you [FEELFILL]. Did you ever have a period of time like this that lasted most of the day, almost every day, for two weeks or longer?

YODPR2WK¹ Len : 2 TIME WHEN [FEELFILL] LSTD EVRYDY 2 WKS OR LNGR

	Freq	Pct
1 = Yes	4163	7.28
2 = No.....	2563	4.49
85 = BAD DATA Logically assigned.....	3	0.01
94 = DON'T KNOW.....	47	0.08
97 = REFUSED	14	0.02
98 = BLANK (NO ANSWER).....	140	0.24
99 = LEGITIMATE SKIP	50216	87.87

Think of times lasting two weeks or longer when [NUMPROBS] with your mood [WASWERE] most severe and frequent. During those times, how long did your [FEELNOUN] usually last?

YOWRHRS¹ Len : 2 TIME THAT MOST SEVERE/FREQUENT MOOD LASTED

	Freq	Pct
1 = Less than 1 hour	616	1.08
2 = At least 1 hour but no more than 3 hours	1212	2.12
3 = At least 3 hours but no more than 5 hours.....	997	1.74
4 = 5 hours or more	1445	2.53
85 = BAD DATA Logically assigned	3	0.01
94 = DON'T KNOW.....	49	0.09
97 = REFUSED	6	0.01
98 = BLANK (NO ANSWER).....	250	0.44
99 = LEGITIMATE SKIP	52568	91.99

Still thinking of times lasting two weeks or longer when [NUMPROBS] with your mood [WASWERE] most severe and frequent, how strong were your bad feelings during those times?

YOWRDST¹ Len : 2 HOW STRONG WERE BAD FEELINGS DURING 2 WKS

	Freq	Pct
1 = Mild.....	511	0.89
2 = Moderate	1511	2.64
3 = Severe	1137	1.99
4 = Very Severe.....	496	0.87
94 = DON'T KNOW.....	42	0.07
97 = REFUSED	12	0.02
98 = BLANK (NO ANSWER).....	253	0.44
99 = LEGITIMATE SKIP	53184	93.07

ADOLESCENT DEPRESSION

Again, think of times lasting two weeks or longer when [NUMPROBS] with your mood [WASWERE] most severe and frequent.

How often, during those times, did you feel so bad that nothing could cheer you up?

YOWRCHR¹ Len : 2 BAD FEELINGS SO SEVERE NOTHING COULD CHEER YOU UP

	Freq	Pct
1 = Often.....	1121	1.96
2 = Sometimes.....	1558	2.73
3 = Not very often	738	1.29
4 = Never.....	263	0.46
94 = DON'T KNOW.....	19	0.03
97 = REFUSED	10	0.02
98 = BLANK (NO ANSWER).....	253	0.44
99 = LEGITIMATE SKIP	53184	93.07

Once again, please think of times lasting two weeks or longer when [NUMPROBS] with your mood [WASWERE] most severe and frequent.

How often, during those times, did you feel so bad that you could not carry out your daily activities?

YOWRIMP¹ Len : 2 MOOD SO SEVERE COULDN'T DO DLY ACTIVITIES

	Freq	Pct
1 = Often.....	667	1.17
2 = Sometimes.....	1322	2.31
3 = Not very often	1005	1.76
4 = Never.....	681	1.19
94 = DON'T KNOW.....	23	0.04
97 = REFUSED	11	0.02
98 = BLANK (NO ANSWER).....	253	0.44
99 = LEGITIMATE SKIP	53184	93.07

People who have problems with their mood often have other problems at the same time. These problems may include things like changes in:

- sleep
- eating
- energy
- the ability to keep their mind on things
- feeling badly about themselves

Did you ever have any of these problems during a period of time when you [FEELFILL] for two weeks or longer?

YODPPROB¹ Len : 2 EVER HAVE OTH PRBLMS DURING 2 WKS OR LONGER

	Freq	Pct
1 = Yes	2810	4.92
2 = No.....	782	1.37
94 = DON'T KNOW.....	20	0.03
97 = REFUSED	5	0.01
98 = BLANK (NO ANSWER).....	253	0.44
99 = LEGITIMATE SKIP	53276	93.23

Think again about these other problems we just mentioned. They include things like changes in:

- sleep
- eating
- energy
- the ability to keep their mind on things
- feeling badly about themselves

Can you think of the worst time when you [FEELFILL] for two weeks or longer and also had these other problems at the same time?

YOWRPROB¹ Len : 2 ONE PARTICULAR TIME THAT IS THE WORST ONE EVER

	Freq	Pct
1 = Yes	2250	3.94
2 = No.....	540	0.94
94 = DON'T KNOW.....	16	0.03
97 = REFUSED	4	0.01
98 = BLANK (NO ANSWER).....	278	0.49
99 = LEGITIMATE SKIP	54058	94.60

ADOLESCENT DEPRESSION

How old were you when that worst period of time started?

Then think of the most recent time you [FEELFILL] for two weeks or longer and you had these other problems at the same time.

How old were you when that time started?

YOWRAGE¹ Len : 3 AGE WHEN WORST PERIOD OF TIME STARTED

	Freq	Pct
RANGE = 1 - 17.....	2737	4.79
985 = BAD DATA Logically assigned.....	1	0.00
994 = DON'T KNOW.....	59	0.10
997 = REFUSED.....	13	0.02
998 = BLANK (NO ANSWER).....	278	0.49
999 = LEGITIMATE SKIP.....	54058	94.60

In answering the next questions, think about the period of time/most recent period of time when your [FEELNOUN] and other problems were the worst.

During that time, did you feel sad, empty, or depressed for most of the day nearly every day?

YOWRDEPR¹ Len : 2 WHEN PRBLMS WORST FELT SAD/EMPTY/DPRSD EVERY DAY

	Freq	Pct
1 = Yes.....	2128	3.72
2 = No.....	668	1.17
94 = DON'T KNOW.....	12	0.02
97 = REFUSED.....	2	0.00
98 = BLANK (NO ANSWER).....	278	0.49
99 = LEGITIMATE SKIP.....	54058	94.60

During that [TIMEFILL] period of time, did you feel discouraged about how things were going in your life most of the day nearly every day?

YOWRDISC¹ Len : 2 WHEN PRBLMS WRST FELT DISCRGD ABT LIFE EVERY DAY

	Freq	Pct
1 = Yes.....	2112	3.70
2 = No.....	678	1.19
94 = DON'T KNOW.....	17	0.03
97 = REFUSED.....	3	0.01
98 = BLANK (NO ANSWER).....	278	0.49
99 = LEGITIMATE SKIP.....	54058	94.60

During that [TIMEFILL] period of time, did you become bored with almost everything like school, work, hobbies, and things you like to do for fun?

YOWRLSIN¹ Len : 2 WHEN PRBLMS WORST LOSE INTRST IN ENJOYABLE THINGS

	Freq	Pct
1 = Yes.....	2156	3.77
2 = No.....	640	1.12
94 = DON'T KNOW.....	12	0.02
97 = REFUSED.....	2	0.00
98 = BLANK (NO ANSWER).....	278	0.49
99 = LEGITIMATE SKIP.....	54058	94.60

During that [TIMEFILL] period of time, did you feel like nothing was fun even when good things were happening?

YOWRPLSR¹ Len : 2 WHEN PRBLMS WORST FEEL NO FUN IN GOOD THINGS

	Freq	Pct
1 = Yes.....	1951	3.41
2 = No.....	843	1.48
94 = DON'T KNOW.....	11	0.02
97 = REFUSED.....	5	0.01
98 = BLANK (NO ANSWER).....	278	0.49
99 = LEGITIMATE SKIP.....	54058	94.60

ADOLESCENT DEPRESSION

The next questions are about changes in appetite and weight.

In answering these questions, think about the period of time/most recent period of time when your [FEELNOUN] and other problems were the worst.

Did you eat much less than usual almost every day during that time?

YOWRELES¹	Len : 2	WHEN PRBLMS WORST EAT LESS THAN USUAL EVERY DAY		
			Freq	Pct
		1 = Yes	1415	2.48
		2 = No.....	1166	2.04
		94 = DON'T KNOW.....	18	0.03
		97 = REFUSED	4	0.01
		98 = BLANK (NO ANSWER).....	290	0.51
		99 = LEGITIMATE SKIP	54253	94.94

Did you eat much more than usual almost every day?

YOWREMOR¹	Len : 2	WHEN PRBLMS WORST EAT MORE THAN USUAL EVERY DAY		
			Freq	Pct
		1 = Yes	401	0.70
		2 = No.....	768	1.34
		94 = DON'T KNOW.....	14	0.02
		97 = REFUSED	5	0.01
		98 = BLANK (NO ANSWER).....	290	0.51
		99 = LEGITIMATE SKIP	55668	97.41

Did you gain weight without trying to during that [TIMEFILL] period of time?

YOWRGAIN¹	Len : 2	WHEN PRBLMS WORST DID YOU GAIN WEIGHT W/O TRYING		
			Freq	Pct
		1 = Yes	357	0.62
		2 = No.....	802	1.40
		94 = DON'T KNOW.....	25	0.04
		97 = REFUSED	4	0.01
		98 = BLANK (NO ANSWER).....	290	0.51
		99 = LEGITIMATE SKIP	55668	97.41

Did you gain weight without trying to because you were growing?

YOWRGROW¹	Len : 2	WHEN PRBLMS WORST GAIN WGHT W/O TRYING BC GROWING		
			Freq	Pct
		1 = Yes	149	0.26
		2 = No.....	185	0.32
		94 = DON'T KNOW.....	23	0.04
		98 = BLANK (NO ANSWER).....	319	0.56
		99 = LEGITIMATE SKIP	56470	98.82

Did you gain weight without trying to because you were pregnant?

YOWRPREG¹	Len : 2	WHEN PRBLMS WRST GAIN WGHT W/O TRYING BC PREGNANT		
			Freq	Pct
		1 = Yes	3	0.01
		2 = No.....	164	0.29
		94 = DON'T KNOW.....	1	0.00
		98 = BLANK (NO ANSWER).....	170	0.30
		99 = LEGITIMATE SKIP	56808	99.41

ADOLESCENT DEPRESSION

How many pounds did you gain?

Please enter your answer as a whole number.

YOWRGNL2¹	Len : 3 WHEN PRBLMS WORST # LBS GAINED WITHOUT TRYING		
	RANGE = 1 - 20.....	Freq	Pct
	21 = 21 to 25 pounds.....	133	0.23
	22 = 26 to 30 pounds.....	7	0.01
	23 = 31 to 35 pounds.....	17	0.03
	24 = 36 to 40 pounds.....	2	0.00
	25 = 41 to 45 pounds.....	4	0.01
	26 = 46 to 50 pounds.....	2	0.00
	27 = 51 or more pounds.....	8	0.01
	994 = DON'T KNOW.....	11	0.02
	997 = REFUSED.....	20	0.03
	998 = BLANK (NO ANSWER).....	1	0.00
	999 = LEGITIMATE SKIP.....	319	0.56
		56622	99.80

Did you lose weight without trying to?

YOWRLOSE¹	Len : 2 WHEN PRBLMS WORST DID YOU LOSE WEIGHT W/O TRYING		
	1 = Yes.....	Freq	Pct
	2 = No.....	1023	1.79
	94 = DON'T KNOW.....	1166	2.04
	97 = REFUSED.....	54	0.09
	98 = BLANK (NO ANSWER).....	3	0.01
	99 = LEGITIMATE SKIP.....	294	0.51
		54606	95.56

Did you lose weight without trying to because you were sick or on a diet?

YOWRDIET¹	Len : 2 WHEN PRBLMS WORST LOSE WGHT W/O TRYING BC SICK/DT		
	1 = Yes.....	Freq	Pct
	2 = No.....	307	0.54
	94 = DON'T KNOW.....	713	1.25
	98 = BLANK (NO ANSWER).....	3	0.01
	99 = LEGITIMATE SKIP.....	351	0.61
		55772	97.60

How many pounds did you lose?

Please enter your answer as a whole number.

YOWRSL2¹	Len : 3 WHEN PRBLMS WORST # LBS LOST WITHOUT TRYING		
	RANGE = 0 - 20.....	Freq	Pct
	21 = 21 to 25 pounds.....	579	1.01
	22 = 26 to 30 pounds.....	19	0.03
	23 = 31 to 35 pounds.....	24	0.04
	24 = 36 to 40 pounds.....	7	0.01
	25 = 41 to 45 pounds.....	10	0.02
	26 = 46 to 50 pounds.....	1	0.00
	27 = 51 or more pounds.....	1	0.00
	994 = DON'T KNOW.....	4	0.01
	997 = REFUSED.....	64	0.11
	998 = BLANK (NO ANSWER).....	7	0.01
	999 = LEGITIMATE SKIP.....	351	0.61
		56079	98.13

ADOLESCENT DEPRESSION

Again, please think about the period of time/most recent period of time when your [FEELNOUN] and other problems were the worst.

Did you have a lot more trouble than usual falling asleep or staying asleep most nights or waking too early most mornings during that [TIMEFILL] time?

YOWRSLEP¹ Len : 2 WHEN PRBLMS WORST HAVE PRBS SLEEPING/WAKING EARLY

	Freq	Pct
1 = Yes	2017	3.53
2 = No.....	568	0.99
94 = DON'T KNOW.....	14	0.02
97 = REFUSED	4	0.01
98 = BLANK (NO ANSWER).....	290	0.51
99 = LEGITIMATE SKIP	54253	94.94

During that [TIMEFILL] period of time, did you sleep a lot more than usual?

YOWRSMOR¹ Len : 2 WHEN PRBLMS WORST SLEEP A LOT MORE THAN USUAL

	Freq	Pct
1 = Yes	303	0.53
2 = No.....	273	0.48
94 = DON'T KNOW.....	8	0.01
97 = REFUSED	2	0.00
98 = BLANK (NO ANSWER).....	290	0.51
99 = LEGITIMATE SKIP	56270	98.47

On most days during that [TIMEFILL] period of time, did you feel that you didn't have much energy?

YOWRENRG¹ Len : 2 WHEN PRBLMS WORST FEEL TIRED/LOW ON ENERGY EVRYDY

	Freq	Pct
1 = Yes	2266	3.97
2 = No.....	330	0.58
94 = DON'T KNOW.....	6	0.01
97 = REFUSED	1	0.00
98 = BLANK (NO ANSWER).....	290	0.51
99 = LEGITIMATE SKIP	54253	94.94

Did you feel as though you were talking or moving more slowly than usual on most days during that [TIMEFILL] period of time?

YOWRSLOW¹ Len : 2 WHEN PRBLMS WORST TALK/MOVE SLOWER THAN USUAL

	Freq	Pct
1 = Yes	1874	3.28
2 = No.....	712	1.25
94 = DON'T KNOW.....	14	0.02
97 = REFUSED	3	0.01
98 = BLANK (NO ANSWER).....	290	0.51
99 = LEGITIMATE SKIP	54253	94.94

Did anyone else notice that you were talking or moving more slowly than usual?

YOWRSLNO¹ Len : 2 WHEN PRBLMS WORST PEOP NOTICE SLOWER THAN USUAL

	Freq	Pct
1 = Yes	1125	1.97
2 = No.....	719	1.26
94 = DON'T KNOW.....	30	0.05
98 = BLANK (NO ANSWER).....	307	0.54
99 = LEGITIMATE SKIP	54965	96.18

Were you so restless or jittery that you walked up or down or couldn't sit still?

YOWRJITT¹ Len : 2 WHEN PRBLMS WORST RSTLSS/JITTRY/PACING EVERYDAY

	Freq	Pct
1 = Yes	214	0.37
2 = No.....	500	0.87
94 = DON'T KNOW.....	13	0.02
97 = REFUSED	2	0.00
98 = BLANK (NO ANSWER).....	290	0.51
99 = LEGITIMATE SKIP	56127	98.22

ADOLESCENT DEPRESSION

Did anyone else notice that you couldn't sit still?

YOWRJINO¹	Len : 2	WHEN PRBLMS WRST PEOP NOTICE YOU CLDN'T SIT STILL		
			Freq	Pct
		1 = Yes	114	0.20
		2 = No.....	91	0.16
		94 = DON'T KNOW.....	9	0.02
		98 = BLANK (NO ANSWER).....	305	0.53
		99 = LEGITIMATE SKIP	56627	99.09

The next questions are about changes in your ability to concentrate, and your feelings about yourself.

Again, in answering these questions, think about the period of time/most recent period of time when your [FEELNOUN] and other problems were the worst.

On most days during that [TIMEFILL] time, did your thinking seem slower than usual or seem mixed up?

YOWRTHOT¹	Len : 2	WHEN PRBLMS WORST THGHTS SLOWER/MIXED UP		
			Freq	Pct
		1 = Yes	1869	3.27
		2 = No.....	701	1.23
		94 = DON'T KNOW.....	25	0.04
		97 = REFUSED	8	0.01
		98 = BLANK (NO ANSWER).....	290	0.51
		99 = LEGITIMATE SKIP	54253	94.94

On most days, did you have a lot more trouble than usual keeping your mind on things?

YOWRCONC¹	Len : 2	WHEN PRBLMS WRST HAVE TRBLE KEEPING MIND ON THNGS		
			Freq	Pct
		1 = Yes	2120	3.71
		2 = No.....	463	0.81
		94 = DON'T KNOW.....	15	0.03
		97 = REFUSED	5	0.01
		98 = BLANK (NO ANSWER).....	290	0.51
		99 = LEGITIMATE SKIP	54253	94.94

Were you unable to make up your mind about things you ordinarily have no trouble deciding about?

YOWRDCSN¹	Len : 2	WHEN PRBLMS WORST UNABLE TO MAKE DECISIONS		
			Freq	Pct
		1 = Yes	1645	2.88
		2 = No.....	926	1.62
		94 = DON'T KNOW.....	27	0.05
		97 = REFUSED	5	0.01
		98 = BLANK (NO ANSWER).....	290	0.51
		99 = LEGITIMATE SKIP	54253	94.94

Did you feel that you were not as good as other people nearly every day?

YOWRNOGD¹	Len : 2	WHEN PRBLMS WRST FEEL NOT AS GOOD AS OTHER PEOPLE		
			Freq	Pct
		1 = Yes	2108	3.69
		2 = No.....	482	0.84
		94 = DON'T KNOW.....	8	0.01
		97 = REFUSED	5	0.01
		98 = BLANK (NO ANSWER).....	290	0.51
		99 = LEGITIMATE SKIP	54253	94.94

ADOLESCENT DEPRESSION

Did you feel totally worthless nearly every day?

YOWRWRTH¹	Len : 2	WHEN PRBLMS WORST FEEL TOTALLY WORTHLESS EVERYDAY		
			Freq	Pct
		1 = Yes	1614	2.82
		2 = No.....	487	0.85
		94 = DON'T KNOW.....	5	0.01
		97 = REFUSED	2	0.00
		98 = BLANK (NO ANSWER).....	303	0.53
		99 = LEGITIMATE SKIP	54735	95.78

The next questions are about thoughts of death or suicide.

Again, in answering these questions, think about the period of time/most recent period of time when your [FEELNOUN] and other problems were the worst.

Did you often think a lot about death, either your own, someone else's, or death in general?

YOWRDLOT¹	Len : 2	WHEN PRBLMS WORST THINK A LOT ABOUT DEATH		
			Freq	Pct
		1 = Yes	1681	2.94
		2 = No.....	900	1.57
		94 = DON'T KNOW.....	9	0.02
		97 = REFUSED	13	0.02
		98 = BLANK (NO ANSWER).....	290	0.51
		99 = LEGITIMATE SKIP	54253	94.94

During that period, did you ever think that it would be better if you were dead?

YOWRDBTR¹	Len : 2	WHEN PRBLMS WRST THINK IT WOULD BE BETTER IF DEAD		
			Freq	Pct
		1 = Yes	1621	2.84
		2 = No.....	950	1.66
		94 = DON'T KNOW.....	10	0.02
		97 = REFUSED	22	0.04
		98 = BLANK (NO ANSWER).....	290	0.51
		99 = LEGITIMATE SKIP	54253	94.94

Did you think about killing yourself?

YOWRSTHK¹	Len : 2	WHEN PRBLMS WORST THINK ABOUT KILLING YOURSELF		
			Freq	Pct
		1 = Yes	1389	2.43
		2 = No.....	1170	2.05
		94 = DON'T KNOW.....	8	0.01
		97 = REFUSED	36	0.06
		98 = BLANK (NO ANSWER).....	290	0.51
		99 = LEGITIMATE SKIP	54253	94.94

Did you make a plan to kill yourself?

YOWRSPLN¹	Len : 2	WHEN PRBLMS WORST MAKE A PLAN TO KILL YOURSELF		
			Freq	Pct
		1 = Yes	705	1.23
		2 = No.....	675	1.18
		94 = DON'T KNOW.....	2	0.00
		97 = REFUSED	7	0.01
		98 = BLANK (NO ANSWER).....	334	0.58
		99 = LEGITIMATE SKIP	55423	96.98

ADOLESCENT DEPRESSION

Did you make a suicide attempt or try to kill yourself?

YOWRSATP¹	Len : 2 WHEN PRBLMS WORST MAKE A SUICIDE ATTEMPT		
	1 = Yes	Freq	Pct
	2 = No.....	477	0.83
	94 = DON'T KNOW.....	902	1.58
	97 = REFUSED	2	0.00
	98 = BLANK (NO ANSWER).....	8	0.01
	99 = LEGITIMATE SKIP	334	0.58
		55423	96.98
YO_MDEA1¹	Len : 2 SAD/EMPTY/DEPRESSED MOST OF DAY OR DISCOURAGED		
	1 = Has symptom.....	Freq	Pct
	2 = Does not have symptom	2354	4.12
	94 = DON'T KNOW.....	439	0.77
	97 = REFUSED	16	0.03
	98 = OTHER MISSING/NOT APPLICABLE	1	0.00
	99 = LEGITIMATE SKIP	10775	18.86
		43561	76.23
YO_MDEA2¹	Len : 2 LOST INTEREST OR PLEASURE IN MOST THINGS		
	1 = Has symptom.....	Freq	Pct
	2 = Does not have symptom	2483	4.35
	94 = DON'T KNOW.....	445	0.78
	97 = REFUSED	28	0.05
	98 = OTHER MISSING/NOT APPLICABLE	2	0.00
	99 = LEGITIMATE SKIP	10627	18.60
		43561	76.23
YO_MDEA3¹	Len : 2 CHANGES IN APPETITE OR WT		
	1 = Has symptom.....	Freq	Pct
	2 = Does not have symptom	1871	3.27
	94 = DON'T KNOW.....	683	1.20
	97 = REFUSED	43	0.08
	98 = OTHER MISSING/NOT APPLICABLE	6	0.01
	99 = LEGITIMATE SKIP	10982	19.22
		43561	76.23
YO_MDEA4¹	Len : 2 SLEEP PROBLEMS		
	1 = Has symptom.....	Freq	Pct
	2 = Does not have symptom	2320	4.06
	94 = DON'T KNOW.....	269	0.47
	97 = REFUSED	13	0.02
	98 = OTHER MISSING/NOT APPLICABLE	1	0.00
	99 = LEGITIMATE SKIP	10982	19.22
		43561	76.23
YO_MDEA5¹	Len : 2 OTHERS NOTICED THAT R WAS RESTLESS OR LETHARGIC		
	1 = Has symptom.....	Freq	Pct
	2 = Does not have symptom	1239	2.17
	94 = DON'T KNOW.....	1325	2.32
	98 = OTHER MISSING/NOT APPLICABLE	39	0.07
	99 = LEGITIMATE SKIP	10982	19.22
		43561	76.23
YO_MDEA6¹	Len : 2 FELT TIRED/LOW ENERGY NEARLY EVERY DAY		
	1 = Has symptom.....	Freq	Pct
	2 = Does not have symptom	2266	3.97
	94 = DON'T KNOW.....	330	0.58
	97 = REFUSED	6	0.01
	98 = OTHER MISSING/NOT APPLICABLE	1	0.00
	99 = LEGITIMATE SKIP	10982	19.22
		43561	76.23

ADOLESCENT DEPRESSION

YO_MDEA7¹	Len : 2 FELT WORTHLESS NEARLY EVERY DAY	Freq	Pct
	1 = Has symptom.....	1614	2.82
	2 = Does not have symptom	982	1.72
	94 = DON'T KNOW.....	5	0.01
	97 = REFUSED	2	0.00
	98 = OTHER MISSING/NOT APPLICABLE	10982	19.22
	99 = LEGITIMATE SKIP	43561	76.23

YO_MDEA8¹	Len : 2 INABILITY TO CONCENTRATE OR MAKE DECISIONS	Freq	Pct
	1 = Has symptom.....	2345	4.10
	2 = Does not have symptom	247	0.43
	94 = DON'T KNOW.....	6	0.01
	97 = REFUSED	5	0.01
	98 = OTHER MISSING/NOT APPLICABLE	10982	19.22
	99 = LEGITIMATE SKIP	43561	76.23

YO_MDEA9¹	Len : 2 ANY THOUGHTS OR PLANS OF SUICIDE	Freq	Pct
	1 = Has symptom.....	1968	3.44
	2 = Does not have symptom	610	1.07
	94 = DON'T KNOW.....	9	0.02
	97 = REFUSED	16	0.03
	98 = OTHER MISSING/NOT APPLICABLE	10982	19.22
	99 = LEGITIMATE SKIP	43561	76.23

YODSMMDE¹	Len : 2 SCORE OF SYMPTOM INDICATORS 1 THRU 9	Freq	Pct
	1 = Has 5 or more symptoms.....	2355	4.12
	2 = Has less than 5 symptoms	583	1.02
	94 = SUM OF SYMPTOMS AND DON'T KNOW >=5.....	16	0.03
	97 = SUM OF SYMPTOMS AND REFUSED >=5	4	0.01
	98 = OTHER MISSING/NOT APPLICABLE	10627	18.60
	99 = LEGITIMATE SKIP	43561	76.23

You mentioned having some of the problems I just asked you about.

During that [TIMEFILL] period of time, how much did your [FEELNOUN] interfere or cause problems with your school work, your job, or your relationships with family and friends?

YOPBINTF¹	Len : 2 WHEN PRBLMS WORST INTERFERE WITH SCHL/ PRSNL LIFE	Freq	Pct
	1 = Not at all	160	0.28
	2 = A little.....	466	0.82
	3 = Some.....	794	1.39
	4 = A lot.....	691	1.21
	5 = Extremely.....	302	0.53
	94 = DON'T KNOW.....	6	0.01
	97 = REFUSED	3	0.01
	98 = BLANK (NO ANSWER).....	304	0.53
	99 = LEGITIMATE SKIP	54420	95.23

During that [TIMEFILL] period of time, how often were you unable to carry out your daily activities or to take care of yourself because of these problems with your mood?

YOPBDLYA¹	Len : 2 WHEN PRBLMS WORST UNABLE TO CARRY OUT DLY ACTVTS	Freq	Pct
	1 = Often.....	459	0.80
	2 = Sometimes.....	1061	1.86
	3 = Not very often	542	0.95
	4 = Never.....	181	0.32
	94 = DON'T KNOW.....	13	0.02
	97 = REFUSED	6	0.01
	98 = BLANK (NO ANSWER).....	304	0.53
	99 = LEGITIMATE SKIP	54580	95.51

ADOLESCENT DEPRESSION

Think of the very first period of time in your life lasting two weeks or longer when you [FEELFILL] and also had some of the other problems we just asked about.

Can you remember your exact age?

YOPBRMBR¹ Len : 2 RMBR AGE WHEN FIRST 2+ WK PERIOD OF TIME STARTED

	Freq	Pct
1 = Yes	1464	2.56
2 = No.....	944	1.65
94 = DON'T KNOW.....	9	0.02
97 = REFUSED	5	0.01
98 = BLANK (NO ANSWER).....	304	0.53
99 = LEGITIMATE SKIP	54420	95.23

How old were you?

YOPBAGE¹ Len : 3 AGE WHEN FIRST 2+ WK PERIOD OF TIME STARTED

	Freq	Pct
RANGE = 1 - 17.....	2282	3.99
994 = DON'T KNOW.....	126	0.22
997 = REFUSED	9	0.02
998 = BLANK (NO ANSWER).....	309	0.54
999 = LEGITIMATE SKIP	54420	95.23

In your entire life, how many times did you feel [FEELNOUN] for two weeks or longer while also having some of the other problems we asked about?

If you are not sure of your answer, just make your best guess.

YOPBNUM¹ Len : 4 # TIMES FELT THIS WAY FOR 2 WKS/LNGR DURING LIFE

	Freq	Pct
RANGE = 1 - 1000.....	2046	3.58
9994 = DON'T KNOW.....	335	0.59
9997 = REFUSED	41	0.07
9998 = BLANK (NO ANSWER).....	304	0.53
9999 = LEGITIMATE SKIP	54420	95.23

In the past 12 months, did you have a period of time when you felt [FEELNOUN] for two weeks or longer while also having some of the other problems we asked about?

YOPB2WK¹ Len : 2 FELT THIS WAY 2 WKS+ W/OTH PRBS DURING PST 12 MOS

	Freq	Pct
1 = Yes	1714	3.00
2 = No.....	663	1.16
94 = DON'T KNOW.....	40	0.07
97 = REFUSED	5	0.01
98 = BLANK (NO ANSWER).....	304	0.53
99 = LEGITIMATE SKIP	54420	95.23

ADOLESCENT DEPRESSION

NOTE: Beginning with the 2008 survey, the questions corresponding to the variables YOPSHMGT, YOPSWORK, YOPSRELS, and YOPSSOC no longer allow respondents to choose the category 95 (ACTIVITY DOES NOT APPLY).

Think about the time in the past 12 months when [NUMPROBS] with your mood [WASWERE] the worst.

Using the 0 to 10 scale shown below, where 0 means no problems and 10 means very severe problems, select the number that describes how much your [FEELNOUN] caused problems with your ability to do each of the following activities during that time. You can use any number between 0 and 10 to answer.

How much did your [FEELNOUN] cause problems with your chores at home?

YOPSHMGT¹ Len : 2 HOW MUCH DID FEELINGS INTERFERE WITH HOME CHORES

	Freq	Pct
0 = No Problems.....	116	0.20
1 = Mild - 1.....	76	0.13
2 = Mild - 2.....	114	0.20
3 = Mild - 3.....	132	0.23
4 = Moderate - 4.....	163	0.29
5 = Moderate - 5.....	287	0.50
6 = Moderate - 6.....	249	0.44
7 = Severe - 7.....	201	0.35
8 = Severe - 8.....	187	0.33
9 = Severe - 9.....	76	0.13
10 = Very Severe Problems.....	96	0.17
94 = DON'T KNOW.....	14	0.02
97 = REFUSED.....	3	0.01
98 = BLANK (NO ANSWER).....	349	0.61
99 = LEGITIMATE SKIP.....	55083	96.39

During that time in the past 12 months when your [FEELNOUN] was worst, how much did this cause problems with your ability to do well at school or work?

You can use any number between 0 and 10 to answer.

YOPSWORK¹ Len : 2 HOW MCH DID FLNGS INTRFR W/ABLTY TO DO WLL SCH/WK

	Freq	Pct
0 = No Problems.....	83	0.15
1 = Mild - 1.....	73	0.13
2 = Mild - 2.....	116	0.20
3 = Mild - 3.....	126	0.22
4 = Moderate - 4.....	154	0.27
5 = Moderate - 5.....	254	0.44
6 = Moderate - 6.....	230	0.40
7 = Severe - 7.....	206	0.36
8 = Severe - 8.....	180	0.31
9 = Severe - 9.....	128	0.22
10 = Very Severe Problems.....	145	0.25
94 = DON'T KNOW.....	16	0.03
97 = REFUSED.....	3	0.01
98 = BLANK (NO ANSWER).....	349	0.61
99 = LEGITIMATE SKIP.....	55083	96.39

ADOLESCENT DEPRESSION

How much did your [FEELNOUN] cause problems with your ability to get along with your family during that time?

You can use any number between 0 and 10 to answer.

YOPSRELS¹ Len : 2 HOW MUCH DID FLNGS INTRFR W/GETTING ALONG W/FAM

	Freq	Pct
0 = No Problems.....	72	0.13
1 = Mild - 1.....	67	0.12
2 = Mild - 2.....	108	0.19
3 = Mild - 3.....	138	0.24
4 = Moderate - 4.....	113	0.20
5 = Moderate - 5.....	210	0.37
6 = Moderate - 6.....	194	0.34
7 = Severe - 7.....	208	0.36
8 = Severe - 8.....	238	0.42
9 = Severe - 9.....	153	0.27
10 = Very Severe Problems.....	196	0.34
94 = DON'T KNOW.....	15	0.03
97 = REFUSED.....	2	0.00
98 = BLANK (NO ANSWER).....	349	0.61
99 = LEGITIMATE SKIP.....	55083	96.39

How much did your [FEELNOUN] cause problems with your social life during that time?

You can use any number between 0 and 10 to answer.

YOPSSOC¹ Len : 2 HOW MUCH DID FEELINGS INTERFERE WITH SOCIAL LIFE

	Freq	Pct
0 = No Problems.....	57	0.10
1 = Mild - 1.....	53	0.09
2 = Mild - 2.....	83	0.15
3 = Mild - 3.....	122	0.21
4 = Moderate - 4.....	149	0.26
5 = Moderate - 5.....	213	0.37
6 = Moderate - 6.....	196	0.34
7 = Severe - 7.....	212	0.37
8 = Severe - 8.....	229	0.40
9 = Severe - 9.....	172	0.30
10 = Very Severe Problems.....	210	0.37
94 = DON'T KNOW.....	15	0.03
97 = REFUSED.....	3	0.01
98 = BLANK (NO ANSWER).....	349	0.61
99 = LEGITIMATE SKIP.....	55083	96.39

NOTE: Beginning with the 2008 survey, respondents who answered "don't know" or "refused" to questions corresponding to the variables YOPSHMGT, YOPSWORK, YOPSRELS, and YOPSSOC are no longer asked the question corresponding to YOPSDAYS unless they entered a response of 1 to 10 in at least one of the other questions corresponding to YOPSHMGT through YOPSSOC.

About how many days out of 365 in the past 12 months were you totally unable to go to school or work or carry out your normal activities because of your [FEELNOUN]?

You can use any number between 0 and 365 to answer.

YOPSDAYS¹ Len : 3 # DYS UNABLE TO WORK/CARRY OUT DLY ACT PST 12 MOS

	Freq	Pct
RANGE = 0 - 365.....	1617	2.83
994 = DON'T KNOW.....	76	0.13
997 = REFUSED.....	4	0.01
998 = BLANK (NO ANSWER).....	360	0.63
999 = LEGITIMATE SKIP.....	55089	96.40

ADOLESCENT DEPRESSION

Here is a list of professionals some people talk to about the problems we have been asking about:

- General practitioner or family doctor
- Other medical doctor like a cardiologist, gynecologist, urologist
- Psychologist
- Psychiatrist or psychotherapist
- Social Worker
- Counselor
- Other mental health professional, like a mental health nurse
- A nurse, occupational therapist, or other health professional
- A religious or spiritual advisor like a minister, priest, or rabbi
- Another healer, like an herbalist, chiropractor, acupuncturist, or massage therapist

At any time in the past 12 months, did you see or talk to a medical doctor or other professional about your [FEELNOUN]?

YOSEEDOC¹	Len : 2 SEE/TALK TO A DR/OTH PROF ABT FEELINGS PAST 12 MOS		
		Freq	Pct
	1 = Yes	779	1.36
	2 = No.....	1616	2.83
	94 = DON'T KNOW.....	22	0.04
	97 = REFUSED	5	0.01
	98 = BLANK (NO ANSWER).....	304	0.53
	99 = LEGITIMATE SKIP	54420	95.23

During the past 12 months, which professionals did you see or talk to about [NUMPROBS] with your mood?

YOFAMDOC¹	Len : 2 GEN/FAM DOC TALKED W/ABT FEELINGS PAST 12 MOS		
		Freq	Pct
	1 = Response entered	173	0.30
	6 = Response not entered.....	591	1.03
	94 = DON'T KNOW.....	10	0.02
	97 = REFUSED	10	0.02
	98 = BLANK (NO ANSWER).....	326	0.57
	99 = LEGITIMATE SKIP	56036	98.06

YOOHDOC¹	Len : 2 OTH DR TALKED W/ABOUT FEELINGS PAST 12 MOS		
		Freq	Pct
	1 = Response entered	25	0.04
	3 = Response entered LOGICALLY ASSIGNED.....	1	0.00
	6 = Response not entered.....	738	1.29
	94 = DON'T KNOW.....	10	0.02
	97 = REFUSED	10	0.02
	98 = BLANK (NO ANSWER).....	326	0.57
	99 = LEGITIMATE SKIP	56036	98.06

YOPSYCH¹	Len : 2 PSYCHOLOGIST TALKED W/ABOUT FEELINGS PAST 12 MOS		
		Freq	Pct
	1 = Response entered	261	0.46
	6 = Response not entered.....	503	0.88
	94 = DON'T KNOW.....	10	0.02
	97 = REFUSED	10	0.02
	98 = BLANK (NO ANSWER).....	326	0.57
	99 = LEGITIMATE SKIP	56036	98.06

YOPSYMD¹	Len : 2 PSYCHIATRIST TALKED W/ABOUT FEELINGS PAST 12 MOS		
		Freq	Pct
	1 = Response entered	223	0.39
	6 = Response not entered.....	541	0.95
	94 = DON'T KNOW.....	10	0.02
	97 = REFUSED	10	0.02
	98 = BLANK (NO ANSWER).....	326	0.57
	99 = LEGITIMATE SKIP	56036	98.06

ADOLESCENT DEPRESSION

YOSOCWRK¹	Len : 2 SOCIAL WORKER TALKED W/ABOUT FEELINGS PAST 12 MOS		
	1 = Response entered	Freq	Pct
	6 = Response not entered.....	121	0.21
	94 = DON'T KNOW.....	643	1.13
	97 = REFUSED	10	0.02
	98 = BLANK (NO ANSWER).....	10	0.02
	99 = LEGITIMATE SKIP	326	0.57
		56036	98.06
YOCOUNS¹	Len : 2 COUNSELOR TALKED W/ABOUT FEELINGS PAST 12 MOS		
	1 = Response entered	Freq	Pct
	3 = Response entered LOGICALLY ASSIGNED.....	471	0.82
	6 = Response not entered.....	2	0.00
	94 = DON'T KNOW.....	291	0.51
	97 = REFUSED	10	0.02
	98 = BLANK (NO ANSWER).....	10	0.02
	99 = LEGITIMATE SKIP	326	0.57
		56036	98.06
YOOTHMHP¹	Len : 2 MENTAL PROF TALKED W/ABOUT FEELINGS PAST 12 MOS		
	1 = Response entered	Freq	Pct
	6 = Response not entered.....	59	0.10
	94 = DON'T KNOW.....	705	1.23
	97 = REFUSED	10	0.02
	98 = BLANK (NO ANSWER).....	10	0.02
	99 = LEGITIMATE SKIP	326	0.57
		56036	98.06
YONURSE¹	Len : 2 NURSE ETC.TALKED W/ABOUT FEELINGS PAST 12 MOS		
	1 = Response entered	Freq	Pct
	6 = Response not entered.....	61	0.11
	94 = DON'T KNOW.....	703	1.23
	97 = REFUSED	10	0.02
	98 = BLANK (NO ANSWER).....	10	0.02
	99 = LEGITIMATE SKIP	326	0.57
		56036	98.06
YORELIG¹	Len : 2 RELIGIOUS ADVSR TLKED W/ABOUT FEELINGS PST 12 MOS		
	1 = Response entered	Freq	Pct
	3 = Response entered LOGICALLY ASSIGNED.....	81	0.14
	6 = Response not entered.....	1	0.00
	94 = DON'T KNOW.....	682	1.19
	97 = REFUSED	10	0.02
	98 = BLANK (NO ANSWER).....	10	0.02
	99 = LEGITIMATE SKIP	326	0.57
		56036	98.06
YOHERBAL¹	Len : 2 HERBALIST TALKED W/ABOUT FEELINGS PAST 12 MOS		
	1 = Response entered	Freq	Pct
	6 = Response not entered.....	14	0.02
	94 = DON'T KNOW.....	750	1.31
	97 = REFUSED	10	0.02
	98 = BLANK (NO ANSWER).....	10	0.02
	99 = LEGITIMATE SKIP	326	0.57
		56036	98.06
YOOTHHLP¹	Len : 2 OTH HELP PROF TALKED W/ABOUT FEELINGS PAST 12 MOS		
	1 = Response entered	Freq	Pct
	6 = Response not entered.....	39	0.07
	94 = DON'T KNOW.....	725	1.27
	97 = REFUSED	10	0.02
	98 = BLANK (NO ANSWER).....	10	0.02
	99 = LEGITIMATE SKIP	326	0.57
		56036	98.06

ADOLESCENT DEPRESSION

Are you currently receiving treatment or counseling for [NUMPROBS] with your mood?

YOTMTNOW¹	Len : 2	CURRENTLY RCVNG TREATMENT/COUNSLG FOR MOOD		
			Freq	Pct
		1 = Yes	373	0.65
		2 = No.....	404	0.71
		94 = DON'T KNOW.....	1	0.00
		97 = REFUSED	6	0.01
		98 = BLANK (NO ANSWER).....	326	0.57
		99 = LEGITIMATE SKIP	56036	98.06

During the past 12 months, did you take prescription medication that was prescribed for [NUMPROBS]?

YORX12MO¹	Len : 2	TAKE PRES MEDS PRESCRIBED FOR MOOD PAST 12 MONTHS		
			Freq	Pct
		1 = Yes	415	0.73
		2 = No.....	1990	3.48
		94 = DON'T KNOW.....	15	0.03
		97 = REFUSED	2	0.00
		98 = BLANK (NO ANSWER).....	304	0.53
		99 = LEGITIMATE SKIP	54420	95.23

Are you currently taking prescription medication that was prescribed for [NUMPROBS]?

YORXNOW¹	Len : 2	CURRENTLY TAKING PRESC MEDS PRESCRIBED FOR MOOD		
			Freq	Pct
		1 = Yes	299	0.52
		2 = No.....	115	0.20
		97 = REFUSED	3	0.01
		98 = BLANK (NO ANSWER).....	319	0.56
		99 = LEGITIMATE SKIP	56410	98.71

During the past 12 months, how much has this prescription medication helped you?

YORXHLP¹	Len : 2	HOW MUCH HAS PRESC MEDS FOR MOOD HELPED PST 12 MOS		
			Freq	Pct
		1 = Not at all	66	0.12
		2 = A little.....	85	0.15
		3 = Some	105	0.18
		4 = A lot	100	0.17
		5 = Extremely.....	58	0.10
		94 = DON'T KNOW.....	1	0.00
		97 = REFUSED	2	0.00
		98 = BLANK (NO ANSWER).....	319	0.56
		99 = LEGITIMATE SKIP	56410	98.71

During the past 12 months, how much has treatment or counseling helped you?

YOTMTHLP¹	Len : 2	HOW MUCH HAS TRMT/COUNSLG HELPED PST 12 MOS		
			Freq	Pct
		1 = Not at all	112	0.20
		2 = A little.....	174	0.30
		3 = Some	190	0.33
		4 = A lot	202	0.35
		5 = Extremely.....	93	0.16
		94 = DON'T KNOW.....	5	0.01
		97 = REFUSED	8	0.01
		98 = BLANK (NO ANSWER).....	326	0.57
		99 = LEGITIMATE SKIP	56036	98.06

RECODED ADOLESCENT DEPRESSION

RECODED ADOLESCENT DEPRESSION

NOTE: The variables in this section are recoded variables that were created from one or more of the edited variables from the preceding section.

NOTE: Certain source variables that were used to create recoded variables have valid values that might not have been reported or assigned for the current survey year. However, these values have been included in the general specifications in the codebook on how the recoded variables were created. See additional details about this issue in the Organization of the Data File section of this codebook introduction.

NOTE: Starting with the 2004 NSDUH, respondents were administered separate age-appropriate depression modules designed to measure whether or not respondents had experienced a major depressive episode (MDE) in their lifetime and past year. All adolescent (youth) respondents aged 12 to 17 were asked questions from the Youth Depression module. The 2004 NSDUH only asked a subsample of adults aged 18 or older the questions from the Adult Depression module, but starting in 2005, all adults were administered the questionnaire module.

From 2004 through 2007, a single set of variables was created containing the recoded MDE data for both adult and adolescent respondents combined. In 2008, instead of a single set of variables, two recoded sets of MDE variables were created for adolescents and adults separately. This change was due to the presence of context effects in the adult estimates stemming from changes in the mental health module which precedes the adult depression section within the questionnaire. Based on an analysis of the 2008 data that evaluated the presence of context effects, it was determined that the adult depression estimates in 2008 and later years are not comparable with years prior to 2008, and the variables were therefore renamed to indicate the lack of comparability. The youth depression estimates were not impacted by the 2008 adult questionnaire changes and are considered comparable across years. Therefore, only the youth depression variables that were previously defined for both adults and youth had to be renamed. Multi-year trend analyses can be performed by renaming the recoded adolescent depression variables the same across years. Youth depression variables that did not require renaming are noted specifically in the comments above the variables below. See the 2008 Recoded Mental Health Appendix for more detailed information on the 2008 changes as well as the 2008 Recoded Depression Variable Documentation Appendix for example SAS code showing how to rename the variables for multi-year analyses.

In 2009, changes were made to the youth mental health service utilization (YMHSU) questions that preceded the adolescent depression questions. These changes included the replacement of five questions that asked about receipt of special education services and school counseling, and time spent in jail or foster care with questions that asked about receipt of mental health services in the education and justice system sectors. Due to this change, a context effect analysis was done using data from the first 6 months of the 2009 NSDUH and sought to determine whether changes in the YMHSU module affected responses to the first three adolescent depression questions and the lifetime and past year MDE estimates. The results of the analysis showed these changes in 2009 did not appear to affect the estimates of adolescent MDE; therefore, no further variable changes were needed.

Additional details on these adolescent depression recoded variables are provided in the Recoded Depression Variable Documentation Appendix.

The following variable, YMDELTA, classifies an adolescent as having a major depressive episode (MDE) in their lifetime, YMDELTA=1, if they reported experiencing at least 5 out of the 9 criteria used to define an adolescent as having had MDE in their lifetime, where at least one of the criteria is a depressed mood or loss of interest or pleasure in daily activities (YODSMMDE=1).

An adolescent was classified as NOT having a major depressive episode (MDE) in their lifetime, YMDELTA=2, if they met either of these conditions:

1. Reported experiencing fewer than five out of the nine criteria used to define an adolescent as having had MDE in their lifetime (YODSMMDE=2).
2. If the number of criteria used to define an adolescent as having had MDE in their lifetime is unknown (YODSMMDE=98) and the respondent reported at least one of the following:
 3.
 4.
 1. Never having had a period of time lasting several days or longer when felt sad, empty, or depressed (YODPREV=2), discouraged or hopeless about how things were going in life (YODSCEV=2), and lost interest and became bored with most things usually enjoyable (YOLOSEV=2).
 5.
 1. Experienced the feelings in (i), but they did not last most of the day, almost every day for two weeks or longer [YOLSI2WK=2 or YODPR2WK=2].
 6.
 1. Experienced the feelings in (i) most of the day, almost every day for two weeks or longer, but the feelings lasted less than an hour when mood was most severe and frequent (YOWRHRS=1).
 7.
 1. Experienced the feelings in (i) most of the day, almost every day for two weeks or longer for at least an hour during those times when mood was most severe and frequent, but the bad feelings were mild (YOWRDST=1), there was never a time when you felt so bad that nothing could cheer you up (YOWRCHR=4), and there was never a time when you felt so bad that you could not carry out your daily activities (YOWRIMP=4).
 8.
 1. Experienced the feelings in (i) most of the day, almost every day for two weeks or longer for at least an hour with bad feelings that were more than mild or at some point could not be cheered up or could not carry out daily activities, but never had any other problems during those weeks, such as changes in sleep, eating, energy, the ability to keep mind on things, or feeling badly about self (YODPPROB=2).

RECODED ADOLESCENT DEPRESSION

9.
10.

YMDEL	Len : 1 RC-YOUTH: LIFETIME MAJOR DEPRESSIVE EPISODE (MDE)		
	. = Aged 18+/Unknown (Otherwise)	Freq	Pct
	1 = Yes (YODSMMDE=1)	43896	76.81
	2 = No (See comment above)	2355	4.12
		10895	19.07

YMDEYR	Len : 1 RC-YOUTH: PAST YEAR MAJOR DEPRESSIVE EPISODE (MDE)		
	. = Aged 18+/Unknown (Otherwise)	Freq	Pct
	1 = Yes (YMDEL=1 & YOPB2WK=1)	43936	76.88
	2 = No (YMDEL=2 or [YMDEL=1 & YOPB2WK=2])	1695	2.97
		11515	20.15

YMDEUDPY	Len : 1 RC-YOUTH: PAST YEAR MDE AND SUB DEP OR ABUSE		
	. = Aged 18+/Unknown MDE(YMDEYR=.)	Freq	Pct
	0 = No (YMDEYR=2 or UDPYILAL=0)	43936	76.88
	1 = Yes (YMDEYR=1 & UDPYILAL=1)	13005	22.76
		205	0.36

NOTE: The following 25 variables are among all adolescent respondents who were asked the respective questions and are not confined to those respondents who were ultimately classified as having a Major Depressive Episode (MDE) in their lifetime or past year. To produce estimates among adolescents with MDE, the analysis will need to be restricted by either the lifetime MDE variable (YMDEL) or the past year MDE variable (YMDEYR).

YTXMDEYR	Len : 1 RC-YOUTH: SAW OR TALK TO MD/PROF FOR MDE IN PAST YEAR		
	. = Aged 18+/Unknown (Otherwise)	Freq	Pct
	0 = No (YOSEEDOC=2)	54751	95.81
	1 = Yes (YOSEEDOC=1)	1616	2.83
		779	1.36

YRXMDEYR	Len : 1 RC-YOUTH: USED RX MEDICATION FOR MDE IN PAST YEAR		
	. = Aged 18+/Unknown (Otherwise)	Freq	Pct
	0 = No (YORX12MO=2)	54741	95.79
	1 = Yes (YORX12MO=1)	1990	3.48
		415	0.73

In the following variable, YMDETXRX, an adolescent is defined as having received treatment/counseling if he/she saw or talked to a medical doctor or other professional for MDE.

YMDETXRX	Len : 1 RC-YOUTH: RCVD TRT/CNSLG OR RX MED FOR MDE IN PST YR		
	. = Aged 18+/Unknown (Otherwise)	Freq	Pct
	0 = No (YTXMDEYR=0 and YRXMDEYR=0)	54750	95.81
	1 = Yes (YTXMDEYR=1 or YRXMDEYR=1)	1539	2.69
		857	1.50

YDOCMDE	Len : 1 RC-YOUTH: SAW/TALK TO GEN PRAC/FAM MD ABOUT MDE IN PY		
	. = Aged 18+/Unknown/Legitimate Skip (Otherwise)	Freq	Pct
	0 = No (YOSEEDOC=2 or YOFAMDOC=6)	54766	95.84
	1 = Yes (YOFAMDOC=1,3)	2207	3.86
		173	0.30

YOMDMDE	Len : 1 RC-YOUTH: SAW/TALK TO OTHER MD ABOUT MDE IN PAST YEAR		
	. = Aged 18+/Unknown/Legitimate Skip (Otherwise)	Freq	Pct
	0 = No (YOSEEDOC=2 or YOOTHDOC=6)	54766	95.84
	1 = Yes (YOOTHDOC=1,3)	2354	4.12
		26	0.05

YPSY1MDE	Len : 1 RC-YOUTH: SAW/TALK TO PSYCHOLOGIST ABT MDE IN PST YR		
	. = Aged 18+/Unknown/Legitimate Skip (Otherwise)	Freq	Pct
	0 = No (YOSEEDOC=2 or YOPSYCH=6)	54766	95.84
	1 = Yes (YOPSYCH=1,3)	2119	3.71
		261	0.46

RECODED ADOLESCENT DEPRESSION

YPSY2MDE	Len : 1 RC-YOUTH: SAW/TALK TO PSYCHIATRIST ABT MDE IN PST YR	Freq	Pct
	. = Aged 18+/Unknown/Legitimate Skip (Otherwise)	54766	95.84
	0 = No (YOSEEDOC=2 or YOPSYMD=6).....	2157	3.77
	1 = Yes (YOPSYMD=1,3)	223	0.39
YSOCMDE	Len : 1 RC-YOUTH: SAW/TALK TO SOCIAL WORKER ABOUT MDE IN PY	Freq	Pct
	. = Aged 18+/Unknown/Legitimate Skip (Otherwise)	54766	95.84
	0 = No (YOSEEDOC=2 or YOSOCWRK=6)	2259	3.95
	1 = Yes (YOSOCWRK=1,3).....	121	0.21
YCOUNMDE	Len : 1 RC-YOUTH: SAW/TALK TO COUNSELOR ABOUT MDE IN PST YR	Freq	Pct
	. = Aged 18+/Unknown/Legitimate Skip (Otherwise)	54766	95.84
	0 = No (YOSEEDOC=2 or YOCOUNS=6).....	1907	3.34
	1 = Yes (YOCOUNS=1,3).....	473	0.83
YOMHMDE	Len : 1 RC-YOUTH: SAW/TALK TO OTH MENT HLTH PROF ABOUT MDE-PY	Freq	Pct
	. = Aged 18+/Unknown/Legitimate Skip (Otherwise)	54766	95.84
	0 = No (YOSEEDOC=2 or [YOTHMHP=6 & No Writ-in Enter]).....	2314	4.05
	1 = Yes (YOTHMHP=1,3 or Write-in Response Entered)	66	0.12
YNURSMDE	Len : 1 RC-YOUTH: SAW/TALK TO NURSE/OCC THERA ABOUT MDE IN PY	Freq	Pct
	. = Aged 18+/Unknown/Legitimate Skip (Otherwise)	54766	95.84
	0 = No (YOSEEDOC=2 or YONURSE=6).....	2319	4.06
	1 = Yes (YONURSE=1,3)	61	0.11
YRELMDE	Len : 1 RC-YOUTH: SAW/TALK TO RELIG ADVISOR ABOUT MDE IN PY	Freq	Pct
	. = Aged 18+/Unknown/Legitimate Skip (Otherwise)	54766	95.84
	0 = No (YOSEEDOC=2 or YORELIG=6).....	2298	4.02
	1 = Yes (YOELIG=1,3).....	82	0.14
YHBCHMDE	Len : 1 RC-YOUTH: SAW/TALK TO ANOTHER HEALER ABOUT MDE IN PY	Freq	Pct
	. = Aged 18+/Unknown/Legitimate Skip (Otherwise)	54766	95.84
	0 = No (YOSEEDOC=2 or YOHERBAL=6)	2366	4.14
	1 = Yes (YOHERBAL=1,3).....	14	0.02

The following variable, YOTHMDE, defines an adolescent as having seen or talked to another professional about MDE during the past year, YOTHMDE=1, if s/he entered a valid write-in response other than the responses that matched the existing categories.

An adolescent was classified as NOT having seen or talked to another professional about MDE during the past year, YOTHMDE=0, if s/he met either of these conditions:

1. Reported NOT seeing or talking to a medical doctor or other professional during the past year (YOSEEDOC=2).
2. Response not entered for whether other mental health professional was seen or talked to during the past year (YOTHHLP=6).
3. Write-in response entered matched an existing category.

YOTHMDE	Len : 1 RC-YOUTH: SAW/TALK TO OTHER PROF ABOUT MDE IN PST YR	Freq	Pct
	. = Aged 18+/Unknown/Legit Skip/Invalid Spec. Resp.....	54781	95.86
	0 = No (See comment above).....	2356	4.12
	1 = Yes (See comment above).....	9	0.02

RECODED ADOLESCENT DEPRESSION

The following variable, YHLMDE, indicates whether a youth reported seeing or talking to a health professional about MDE in the past year. Youths were classified as having seen or talked to a health professional, YHLMDE=1, if they reported seeing or talking to any of the following professionals: general practitioner or family doctor (YDOCMD=1); other medical doctor (YOMDMDE=1); psychologist (YPSY1MDE=1); psychiatrist or psychotherapist (YPSY2MDE=1); social worker (YSOCMDE=1); counselor (YCOUNMDE=1); other mental health professional (YOMHMDE=1); or nurse, occupational therapist, or other health professional (YNURSMDE=1). Respondents were classified as having not seen or talked to a health professional, YHLMDE=0, if they reported not seeing or talking to all of the professionals listed above (source variable=0).

YHLMDE	Len : 1 RC-YOUTH: SAW/TALK TO HEALTH PROF ABOUT MDE IN PST YR		
	. = Aged 18+/Unknown (Otherwise)	Freq	Pct
	0 = No (See comment above)	54766	95.84
	1 = Yes (See comment above)	1642	2.87
		738	1.29

The following variable, YALTMDE, indicates whether a youth reported seeing or talking to an alternative service professional about MDE in the past year. Youths were classified as having seen or talked to an alternative service professional, YALTMDE=1, if they reported seeing or talking to any of the following professionals: religious or spiritual advisor (YRELMDE=1); or herbalist, chiropractor, acupuncturist, or massage therapist (YHBMDE=1). Respondents were classified as having not seen or talked to an alternative service professional, YALTMDE=0, if they reported not seeing or talking to all of the professionals listed above (source variable=0).

YALTMDE	Len : 1 RC-YOUTH: SAW/TALK TO ALT SERV PROF ABOUT MDE IN PY		
	. = Aged 18+/Unknown (Otherwise)	Freq	Pct
	0 = No (See comment above)	54766	95.84
	1 = Yes (See comment above)	2287	4.00
		93	0.16

YMDEHPRX	Len : 1 RC-YOUTH: SAW HEALTH PROF OR RX MED FOR MDE IN PST YR		
	. = Aged 18+/Unknown (Otherwise)	Freq	Pct
	0 = No (YHLMDE=0 and YRXMDEYR=0)	54762	95.83
	1 = Yes (YHLMDE=1 or YRXMDEYR=1)	1562	2.73
		822	1.44

YMDEHPO	Len : 1 RC-YOUTH: SAW HEALTH PROF ONLY FOR MDE IN PAST YEAR		
	. = Aged 18+/Unknown (Otherwise)	Freq	Pct
	0 = No (YHLMDE=0 or YRXMDEYR=1)	54761	95.83
	1 = Yes (YHLMDE=1 and YRXMDEYR=0)	1978	3.46
		407	0.71

YMDERXO2	Len : 1 RC-YOUTH: RCVD RX MED, NO HEALTH PROF FOR MDE IN PY		
	. = Aged 18+/Unknown (Otherwise)	Freq	Pct
	0 = No (YRXMDEYR=0 or YHLMDE=1)	54746	95.80
	1 = Yes (YRXMDEYR=1 and YHLMDE=0)	2321	4.06
		79	0.14

YMDEHARX	Len : 1 RC-YOUTH: SAW HEALTH PROF AND RX MED FOR MDE IN PY		
	. = Aged 18+/Unknown (Otherwise)	Freq	Pct
	0 = No (YHLMDE=0 or YRXMDEYR=0)	54745	95.80
	1 = Yes (YHLMDE=1 and YRXMDEYR=1)	2070	3.62
		331	0.58

NOTE: The following five variables were not renamed in 2008 since they were originally only defined for youth; therefore, no changes are needed for these in order to generate analyses across years.

NOTE: The following four variables make up the four role domains (chores at home, school or work, close relationships with family, and social life) of the Sheehan Disability Scale (SDS), which measures the impact of a disorder on an adolescent's life.

YSDSHOME	Len : 1 RC-YOUTH: MDE ROLE IMPAIRMENT - CHORES AT HOME		
	. = Aged 18+/Unknown/Legitimate Skip (Otherwise)	Freq	Pct
	1 = None (YOPSHMGT=0)	55449	97.03
	2 = Mild (YOPSHMGT=1,2,3)	116	0.20
	3 = Moderate (YOPSHMGT=4,5,6)	322	0.56
	4 = Severe (YOPSHMGT=7,8,9)	699	1.22
	5 = Very Severe (YOPSHMGT=10)	464	0.81
		96	0.17

RECODED ADOLESCENT DEPRESSION

YDSWRK Len : 1 RC-YOUTH: MDE ROLE IMPAIRMENT - SCHOOL OR WORK

	Freq	Pct
. = Aged 18+/Unknown/Legitimate Skip (Otherwise)	55451	97.03
1 = None (YOPSWORK=0).....	83	0.15
2 = Mild (YOPSWORK=1,2,3).....	315	0.55
3 = Moderate (YOPSWORK=4,5,6)	638	1.12
4 = Severe (YOPSWORK=7,8,9)	514	0.90
5 = Very Severe (YOPSWORK=10).....	145	0.25

YDSREL Len : 1 RC-YOUTH: MDE ROLE IMPAIRMENT - FAMILY RELATIONSHIPS

	Freq	Pct
. = Aged 18+/Unknown/Legitimate Skip (Otherwise)	55449	97.03
1 = None (YOPSRELS=0)	72	0.13
2 = Mild (YOPSRELS=1,2,3).....	313	0.55
3 = Moderate (YOPSRELS=4,5,6)	517	0.90
4 = Severe (YOPSRELS=7,8,9).....	599	1.05
5 = Very Severe (YOPSRELS=10).....	196	0.34

YDSSOC Len : 1 RC-YOUTH: MDE ROLE IMPAIRMENT - SOCIAL LIFE

	Freq	Pct
. = Aged 18+/Unknown/Legitimate Skip (Otherwise)	55450	97.03
1 = None (YOPSSOC=0)	57	0.10
2 = Mild (YOPSSOC=1,2,3)	258	0.45
3 = Moderate (YOPSSOC=4,5,6).....	558	0.98
4 = Severe (YOPSSOC=7,8,9)	613	1.07
5 = Very Severe (YOPSSOC=10)	210	0.37

The following variable, YSDSOVRL, is assigned the maximum level of interference over the four role domains of SDS: chores at home (YSDSHOME), school or work (YDSWRK), family relationships (YDSREL), and social life (YDSSOC).

YSDSOVRL Len : 1 RC-YOUTH: MAX SEVERITY LEVEL OF MDE ROLE IMPAIRMENT

	Freq	Pct
. = Aged 18+/Unknown/Legitimate Skip (Otherwise)	55443	97.02
1 = None (See comment above)	6	0.01
2 = Mild (See comment above)	73	0.13
3 = Moderate (See comment above).....	409	0.72
4 = Severe (See comment above)	837	1.46
5 = Very Severe (See comment above)	378	0.66

The following variable, MDEIMPY, is derived from the maximum severity level of MDE role impairment (YSDSOVRL) and is restricted to adolescents with past year MDE (YMDEYR).

MDEIMPY Len : 1 RC-YOUTH: MDE WITH SEVERE ROLE IMPAIRMENT

	Freq	Pct
. = Aged 18+/Unknown (Otherwise)	43946	76.90
1 = Yes (YMDEYR=1 and YSDSOVRL=4,5)	1206	2.11
2 = No (YMDEYR=2 or YSDSOVRL=1,2,3)	11994	20.99

YMDEIMUDPY Len : 1 RC-YOUTH: PY MDE W/ SEV IMPAIRMT AND SUB DEP OR ABUSE

	Freq	Pct
. = Aged 18+/Unknown MDE Impairment (MDEIMPY=.)	43946	76.90
0 = No (MDEIMPY=2 or UDPYILAL=0).....	13028	22.80
1 = Yes (MDEIMPY=1 & UDPYILAL=1)	172	0.30

CONSUMPTION OF ALCOHOL

CONSUMPTION OF ALCOHOL

The values in this section may be inconsistent with values for variables in other sections of the interview. Items in this section were edited when respondents legitimately skipped out of these items based on prior answers in earlier sections. Otherwise, variables in one section of the interview generally were not edited to make them consistent with variables in another section of the interview. This note applies to variables in this section marked by a¹.

Next we return to the topic of alcohol. Remember that by a "drink", we mean a can or bottle of beer, a glass of wine or a wine cooler, a shot of liquor, or a mixed drink with liquor in it. We are not asking about times when you only had a sip or two from a drink.

Earlier, the computer recorded that you drank at least one alcoholic beverage within the past 30 days, that is, since [DATEFILL].

Please think about the last time you drank any alcoholic beverage. How many drinks did you have that time?

CADRLAST¹ Len : 3 # OF DRINKS THE LAST TIME DRANK IN PAST 30 DAYS

	Freq	Pct
RANGE = 1 - 80.....	26051	45.59
985 = BAD DATA Logically assigned.....	2	0.00
991 = NEVER USED ALCOHOL.....	15536	27.19
993 = DID NOT USE ALCOHOL IN THE PAST 30 DAYS.....	14859	26.00
994 = DON'T KNOW.....	189	0.33
997 = REFUSED.....	134	0.23
998 = BLANK (NO ANSWER).....	375	0.66

This last time you drank, were you alone or were you with one or more other people?

CADRPEOP¹ Len : 2 ALONE OR W/ MORE THAN ONE PERSON LAST TIME DRANK

	Freq	Pct
1 = I was alone the last time I drank.....	259	0.45
2 = I was with one other person the last time I drank.....	678	1.19
3 = I was with >one other person the last time I drank.....	2576	4.51
85 = BAD DATA Logically assigned.....	1	0.00
89 = LEGITIMATE SKIP Logically assigned.....	1	0.00
91 = NEVER USED ALCOHOL.....	15536	27.19
93 = DID NOT USE ALCOHOL IN THE PAST 30 DAYS.....	14859	26.00
94 = DON'T KNOW.....	20	0.03
97 = REFUSED.....	25	0.04
98 = BLANK (NO ANSWER).....	266	0.47
99 = LEGITIMATE SKIP.....	22925	40.12

Where did you drink alcoholic beverages this last time you drank?

CADRCAR¹ Len : 2 I DRANK IN A CAR OR OTHER VEHICLE

	Freq	Pct
1 = Response entered.....	152	0.27
3 = Response entered LOGICALLY ASSIGNED.....	3	0.01
6 = Response not entered.....	3323	5.81
85 = BAD DATA Logically assigned.....	1	0.00
91 = NEVER USED ALCOHOL.....	15536	27.19
93 = DID NOT USE ALCOHOL IN THE PAST 30 DAYS.....	14859	26.00
94 = DON'T KNOW.....	28	0.05
97 = REFUSED.....	52	0.09
98 = BLANK (NO ANSWER).....	266	0.47
99 = LEGITIMATE SKIP.....	22926	40.12

CADRHOME¹ Len : 2 I DRANK AT MY HOME

	Freq	Pct
1 = Response entered.....	1223	2.14
3 = Response entered LOGICALLY ASSIGNED.....	6	0.01
6 = Response not entered.....	2249	3.94
91 = NEVER USED ALCOHOL.....	15536	27.19
93 = DID NOT USE ALCOHOL IN THE PAST 30 DAYS.....	14859	26.00
94 = DON'T KNOW.....	28	0.05
97 = REFUSED.....	52	0.09
98 = BLANK (NO ANSWER).....	267	0.47
99 = LEGITIMATE SKIP.....	22926	40.12

CONSUMPTION OF ALCOHOL

CADROTHM¹

Len : 2 I DRANK AT SOMEONE ELSE'S HOME

	Freq	Pct
1 = Response entered	1678	2.94
3 = Response entered LOGICALLY ASSIGNED.....	33	0.06
6 = Response not entered.....	1767	3.09
91 = NEVER USED ALCOHOL.....	15536	27.19
93 = DID NOT USE ALCOHOL IN THE PAST 30 DAYS.....	14859	26.00
94 = DON'T KNOW.....	28	0.05
97 = REFUSED	52	0.09
98 = BLANK (NO ANSWER).....	267	0.47
99 = LEGITIMATE SKIP	22926	40.12

CADRPUBL¹

Len : 2 I DRANK AT A PARK, ON A BEACH OR IN A PARKING LOT

	Freq	Pct
1 = Response entered	165	0.29
3 = Response entered LOGICALLY ASSIGNED.....	8	0.01
6 = Response not entered.....	3305	5.78
91 = NEVER USED ALCOHOL.....	15536	27.19
93 = DID NOT USE ALCOHOL IN THE PAST 30 DAYS.....	14859	26.00
94 = DON'T KNOW.....	28	0.05
97 = REFUSED	52	0.09
98 = BLANK (NO ANSWER).....	267	0.47
99 = LEGITIMATE SKIP	22926	40.12

CADRBAR¹

Len : 2 I DRANK IN A RESTAURANT, BAR OR CLUB

	Freq	Pct
1 = Response entered	243	0.43
3 = Response entered LOGICALLY ASSIGNED.....	9	0.02
6 = Response not entered.....	3226	5.65
89 = LEGITIMATE SKIP Logically assigned.....	1	0.00
91 = NEVER USED ALCOHOL.....	15536	27.19
93 = DID NOT USE ALCOHOL IN THE PAST 30 DAYS.....	14859	26.00
94 = DON'T KNOW.....	28	0.05
97 = REFUSED	52	0.09
98 = BLANK (NO ANSWER).....	267	0.47
99 = LEGITIMATE SKIP	22925	40.12

CADREVNT¹

Len : 2 I DRANK AT A CONCERT OR SPORTS GAME

	Freq	Pct
1 = Response entered	75	0.13
3 = Response entered LOGICALLY ASSIGNED.....	4	0.01
6 = Response not entered.....	3399	5.95
91 = NEVER USED ALCOHOL.....	15536	27.19
93 = DID NOT USE ALCOHOL IN THE PAST 30 DAYS.....	14859	26.00
94 = DON'T KNOW.....	28	0.05
97 = REFUSED	52	0.09
98 = BLANK (NO ANSWER).....	267	0.47
99 = LEGITIMATE SKIP	22926	40.12

CADRSCHL¹

Len : 2 I DRANK AT SCHOOL

	Freq	Pct
1 = Response entered	79	0.14
3 = Response entered LOGICALLY ASSIGNED.....	1	0.00
6 = Response not entered.....	3398	5.95
91 = NEVER USED ALCOHOL.....	15536	27.19
93 = DID NOT USE ALCOHOL IN THE PAST 30 DAYS.....	14859	26.00
94 = DON'T KNOW.....	28	0.05
97 = REFUSED	52	0.09
98 = BLANK (NO ANSWER).....	267	0.47
99 = LEGITIMATE SKIP	22926	40.12

CONSUMPTION OF ALCOHOL

CADROTH1

Len : 2 I DRANK AT SOME OTHER PLACE

	Freq	Pct
1 = Response entered	392	0.69
6 = Response not entered.....	3086	5.40
91 = NEVER USED ALCOHOL.....	15536	27.19
93 = DID NOT USE ALCOHOL IN THE PAST 30 DAYS.....	14859	26.00
94 = DON'T KNOW.....	28	0.05
97 = REFUSED	52	0.09
98 = BLANK (NO ANSWER).....	267	0.47
99 = LEGITIMATE SKIP	22926	40.12

CADROTS21

Len : 2 OTHER PLACE YOU LAST DRANK ALCOHOL

	Freq	Pct
1 = I drank in a car or other vehicle	4	0.01
2 = I drank at my home	7	0.01
3 = I drank at someone else's home	38	0.07
4 = I drank at a park, on a beach, or in a parking lot.....	8	0.01
5 = I drank in a restaurant, bar or club	13	0.02
6 = I drank at a concert or sports game.....	4	0.01
7 = I drank at school	1	0.00
8 = I drank at some other place.....	7	0.01
9 = At respondent's place of work/business	4	0.01
11 = In a boat, ship, water vessel.....	4	0.01
14 = At a cabin, cottage, vacation home/vacation condo.....	7	0.01
15 = Hotel/motel/resort/BB; restaurnt/bar/club not spec	36	0.06
16 = On a farm/ranch/or in barn; R's home unspec	6	0.01
17 = At a house/apt/garage; no other information	7	0.01
20 = River/lake/waterfront/harbor; park/beach unspfd	12	0.02
22 = Camping/hunting/fishing; no other information	31	0.05
23 = Street/road/alley/neighborhood	8	0.01
24 = Outside; park, beach, parkng lot, water unspcfd.....	30	0.05
26 = Place of entertainment; club/sports/concert unspec	6	0.01
27 = Place of business; work/restartn/bar/bowlng unspec.....	4	0.01
30 = At a fraternity/sorority house or event.....	4	0.01
33 = Inside a building; home/school/business unspcfd.....	8	0.01
35 = At a party/wedding/celebration/event; no othr info.....	84	0.15
70 = City/State/Country/vacation, location unspecified.....	14	0.02
85 = BAD DATA Logically assigned	25	0.04
91 = NEVER USED ALCOHOL.....	15536	27.19
93 = DID NOT USE ALCOHOL IN THE PAST 30 DAYS.....	14859	26.00
94 = DON'T KNOW.....	12	0.02
97 = REFUSED	60	0.10
98 = BLANK (NO ANSWER).....	295	0.52
99 = LEGITIMATE SKIP	26012	45.52

Did you pay for the last alcoholic beverage that you drank?

CABUYFRE1

Len : 2 PAY FOR THE LAST ALCOHOLIC BEVERAGE THAT U DRANK

	Freq	Pct
1 = Yes	997	1.74
2 = No.....	2510	4.39
85 = BAD DATA Logically assigned.....	1	0.00
89 = LEGITIMATE SKIP Logically assigned.....	1	0.00
91 = NEVER USED ALCOHOL.....	15536	27.19
93 = DID NOT USE ALCOHOL IN THE PAST 30 DAYS.....	14859	26.00
94 = DON'T KNOW.....	15	0.03
97 = REFUSED	36	0.06
98 = BLANK (NO ANSWER).....	266	0.47
99 = LEGITIMATE SKIP	22925	40.12

CONSUMPTION OF ALCOHOL

Did you buy this last alcoholic beverage yourself, or did you give money to someone else to buy it for you?

CAGVMONY ¹ Len : 2 DID YOU/SOMEONE ELSE BUY LAST ALCOHOLIC BEVERAGE		Freq	Pct
1 = I bought it myself.....		281	0.49
2 = I gave money to someone else who bought it for me.....		706	1.24
85 = BAD DATA Logically assigned.....		1	0.00
89 = LEGITIMATE SKIP Logically assigned.....		1	0.00
91 = NEVER USED ALCOHOL.....		15536	27.19
93 = DID NOT USE ALCOHOL IN THE PAST 30 DAYS.....		14859	26.00
94 = DON'T KNOW.....		2	0.00
97 = REFUSED.....		11	0.02
98 = BLANK (NO ANSWER).....		314	0.55
99 = LEGITIMATE SKIP.....		25435	44.51

People often buy alcoholic beverages at stores, restaurants, bars, clubs, or events. Sometimes they buy alcohol from other people. Which of these statements describes the way you bought the last alcoholic beverage that you drank?

CABUYWHO ¹ Len : 2 STATEMENT BEST DESCRIBES PURCHASE OF LAST ALCOHOL		Freq	Pct
1 = I bought it at a store/restaurant/bar/club/event.....		227	0.40
2 = I bought it from another person.....		51	0.09
85 = BAD DATA Logically assigned.....		1	0.00
89 = LEGITIMATE SKIP Logically assigned.....		1	0.00
91 = NEVER USED ALCOHOL.....		15536	27.19
93 = DID NOT USE ALCOHOL IN THE PAST 30 DAYS.....		14859	26.00
97 = REFUSED.....		6	0.01
98 = BLANK (NO ANSWER).....		324	0.57
99 = LEGITIMATE SKIP.....		26141	45.74

At which of these places did you buy the last alcoholic beverage that you drank?

CABPLACE ¹ Len : 2 WHERE YOU BOUGHT LAST ALCOHOLIC BEVERAGE		Freq	Pct
1 = I bought it at a liquor/convenience/grocery store.....		133	0.23
2 = I bought it at a restaurant, bar or club.....		83	0.15
3 = I bought it at a concert, sports or other event.....		8	0.01
85 = BAD DATA Logically assigned.....		1	0.00
89 = LEGITIMATE SKIP Logically assigned.....		1	0.00
91 = NEVER USED ALCOHOL.....		15536	27.19
93 = DID NOT USE ALCOHOL IN THE PAST 30 DAYS.....		14859	26.00
97 = REFUSED.....		6	0.01
98 = BLANK (NO ANSWER).....		327	0.57
99 = LEGITIMATE SKIP.....		26192	45.83

Did you buy this last alcoholic beverage from someone who was under age 21, or were they 21 or older?

CABUNDAG ¹ Len : 2 BUY LAST ALCOHOLIC BEVERAGE FR SOMEONE <21 OR 21+		Freq	Pct
1 = Under age 21.....		14	0.02
2 = Age 21 or older.....		37	0.06
91 = NEVER USED ALCOHOL.....		15536	27.19
93 = DID NOT USE ALCOHOL IN THE PAST 30 DAYS.....		14859	26.00
97 = REFUSED.....		3	0.01
98 = BLANK (NO ANSWER).....		328	0.57
99 = LEGITIMATE SKIP.....		26369	46.14

CONSUMPTION OF ALCOHOL

Who bought the alcoholic beverage for you?

CAGVWHO ¹	Len : 2 WHO BOUGHT THE ALCOHOLIC BEVERAGE FOR YOU	Freq	Pct
	1 = My parent or guardian.....	21	0.04
	2 = Another family member who is 21 or older.....	83	0.15
	3 = Someone not related to me who is 21 or older.....	497	0.87
	4 = Someone under age 21.....	77	0.13
	91 = NEVER USED ALCOHOL.....	15536	27.19
	93 = DID NOT USE ALCOHOL IN THE PAST 30 DAYS.....	14859	26.00
	94 = DON'T KNOW.....	2	0.00
	97 = REFUSED.....	29	0.05
	98 = BLANK (NO ANSWER).....	325	0.57
	99 = LEGITIMATE SKIP.....	25717	45.00

How did you get the last alcoholic beverage that you drank?

CAFREWHO ¹	Len : 2 HOW DID U GET THE LAST ALCOHOLIC BEVERAGE U DRANK	Freq	Pct
	1 = My parent or guardian.....	264	0.46
	2 = Another family member who is 21 or older.....	398	0.70
	3 = Someone not related to me who is 21 or older.....	804	1.41
	4 = Someone under age 21.....	443	0.78
	5 = I took it from home.....	193	0.34
	6 = I took it from someone else's home.....	63	0.11
	7 = I got it some other way.....	243	0.43
	11 = My parent or guardian LOGICALLY ASSIGNED.....	1	0.00
	13 = Non-relative who is 21 or older LOGICALLY ASSIGNED.....	3	0.01
	14 = Someone under age 21 LOGICALLY ASSIGNED.....	2	0.00
	15 = I took it from home LOGICALLY ASSIGNED.....	4	0.01
	16 = I took it from someone else's home LOGICALLY ASSN.....	5	0.01
	91 = NEVER USED ALCOHOL.....	15536	27.19
	93 = DID NOT USE ALCOHOL IN THE PAST 30 DAYS.....	14859	26.00
	94 = DON'T KNOW.....	21	0.04
	97 = REFUSED.....	69	0.12
	98 = BLANK (NO ANSWER).....	315	0.55
	99 = LEGITIMATE SKIP.....	23923	41.86

CAFRESP2 ¹	Len : 2 OTHER WAY YOU GOT THE LAST ALCOHOLIC BEVERAGE	Freq	Pct
	1 = My parent or guardian gave it to me.....	1	0.00
	3 = Someone not related & 21 y-o or older gave to me.....	3	0.01
	4 = Someone under age 21 gave it to me.....	2	0.00
	5 = I took it from home.....	4	0.01
	6 = I took it from someone else's home.....	5	0.01
	7 = I got it some other way.....	14	0.02
	10 = I bought/ordered it with a fake ID/similar.....	5	0.01
	12 = I bought/ordered it; how unspecified.....	5	0.01
	13 = Got/bought it in a store/liquor store; how unspcfd.....	9	0.02
	14 = Got frm bartender/at bar/restaurant;age/how unspc.....	7	0.01
	16 = Got it at party/celebration; no other info.....	20	0.03
	19 = I took/got/stole it; location unspcfd or unclear.....	11	0.02
	21 = Given by/got from relative; age unspecified.....	3	0.01
	22 = Given by/got fr friend/acquaint; age/how unspc.....	72	0.13
	24 = Given by/got from person; age/relationship unspc.....	8	0.01
	26 = Friend/acquaint of friend bought it; age unspc.....	6	0.01
	28 = Bought by someone else; age/relationship unspc.....	4	0.01
	32 = From a house/home; no other information.....	5	0.01
	33 = Found it; person's home unspecified.....	8	0.01
	38 = Got it on vacation/resort; no other information.....	3	0.01
	85 = BAD DATA Logically assigned.....	20	0.03
	91 = NEVER USED ALCOHOL.....	15536	27.19
	93 = DID NOT USE ALCOHOL IN THE PAST 30 DAYS.....	14859	26.00
	94 = DON'T KNOW.....	16	0.03
	97 = REFUSED.....	96	0.17
	98 = BLANK (NO ANSWER).....	336	0.59
	99 = LEGITIMATE SKIP.....	26088	45.65

CONSUMPTION OF ALCOHOL

NOTE: Beginning in 2015, questions about the misuse of prescription pain relievers, tranquilizers, stimulants, and sedatives with alcohol in the past 30 days were asked in the relevant sections of the interview about the misuse of prescription drugs instead of being asked in the consumption of alcohol section of the interview.

Think again about this last time you drank any alcoholic beverages, when you had [CA01 FILL] [drink/drinks]. Did you also use [DRUGFILL] while you were drinking or within a couple of hours of drinking?

CADRKDRUG¹ Len : 2 ALSO USE [DRUGFILL] WHILE YOU WERE DRINKING

	Freq	Pct
1 = Yes	2588	4.53
2 = No.....	2325	4.07
85 = BAD DATA Logically assigned.....	1	0.00
91 = NEVER USED ALCOHOL OR NEVER USED OTHER DRUGS.....	24542	42.95
93 = DIDNT USE ALC OR DIDNT USE DRUGS IN THE PST 30 DYS	27065	47.36
94 = DON'T KNOW.....	14	0.02
97 = REFUSED	42	0.07
98 = BLANK (NO ANSWER).....	569	1.00

What other drug or drugs did you use while you were drinking or within a couple of hours of drinking?

CADRKMARJ¹ Len : 2 MARIJUANA OR HASHISH

	Freq	Pct
1 = Response entered	366	0.64
5 = Response entered LOG ASSN (from skip pattern).....	2123	3.72
6 = Response not entered.....	32	0.06
91 = NEVER USED ALCOHOL OR NEVER USED OTHER DRUGS.....	24542	42.95
93 = DIDNT USE ALC OR DIDNT USE DRUGS IN THE PST 30 DYS	27065	47.36
94 = DON'T KNOW.....	1	0.00
97 = REFUSED	5	0.01
98 = BLANK (NO ANSWER).....	257	0.45
99 = LEGITIMATE SKIP	2755	4.82

CADRKCOCN¹ Len : 2 COCAINE OR 'CRACK'

	Freq	Pct
1 = Response entered	81	0.14
5 = Response entered LOG ASSN (from skip pattern).....	25	0.04
6 = Response not entered.....	130	0.23
91 = NEVER USED ALCOHOL OR NEVER USED OTHER DRUGS.....	24542	42.95
93 = DIDNT USE ALC OR DIDNT USE DRUGS IN THE PST 30 DYS	27065	47.36
94 = DON'T KNOW.....	1	0.00
97 = REFUSED	1	0.00
98 = BLANK (NO ANSWER).....	48	0.08
99 = LEGITIMATE SKIP	5253	9.19

CADRKHERN¹ Len : 2 HEROIN

	Freq	Pct
1 = Response entered	17	0.03
5 = Response entered LOG ASSN (from skip pattern).....	5	0.01
6 = Response not entered.....	18	0.03
89 = LEGITIMATE SKIP Logically assigned.....	1	0.00
91 = NEVER USED ALCOHOL OR NEVER USED OTHER DRUGS.....	24542	42.95
93 = DIDNT USE ALC OR DIDNT USE DRUGS IN THE PST 30 DYS	27065	47.36
97 = REFUSED	1	0.00
98 = BLANK (NO ANSWER).....	19	0.03
99 = LEGITIMATE SKIP	5478	9.59

CONSUMPTION OF ALCOHOL

CADRKHALL¹ Len : 2 HALLUCINOGENS

	Freq	Pct
1 = Response entered	27	0.05
5 = Response entered LOG ASSN (from skip pattern)	5	0.01
6 = Response not entered.....	174	0.30
89 = LEGITIMATE SKIP Logically assigned.....	1	0.00
91 = NEVER USED ALCOHOL OR NEVER USED OTHER DRUGS.....	24542	42.95
93 = DIDNT USE ALC OR DIDNT USE DRUGS IN THE PST 30 DYS	27065	47.36
97 = REFUSED	2	0.00
98 = BLANK (NO ANSWER).....	121	0.21
99 = LEGITIMATE SKIP	5209	9.12

CADRKINHL¹ Len : 2 INHALANTS

	Freq	Pct
1 = Response entered	3	0.01
5 = Response entered LOG ASSN (from skip pattern)	5	0.01
6 = Response not entered.....	37	0.06
89 = LEGITIMATE SKIP Logically assigned.....	1	0.00
91 = NEVER USED ALCOHOL OR NEVER USED OTHER DRUGS.....	24542	42.95
93 = DIDNT USE ALC OR DIDNT USE DRUGS IN THE PST 30 DYS	27065	47.36
98 = BLANK (NO ANSWER).....	53	0.09
99 = LEGITIMATE SKIP	5440	9.52

CADRKMETH¹ Len : 2 METHAMPHETAMINE

	Freq	Pct
1 = Response entered	31	0.05
5 = Response entered LOG ASSN (from skip pattern)	10	0.02
6 = Response not entered.....	34	0.06
91 = NEVER USED ALCOHOL OR NEVER USED OTHER DRUGS.....	24542	42.95
93 = DIDNT USE ALC OR DIDNT USE DRUGS IN THE PST 30 DYS	27065	47.36
94 = DON'T KNOW.....	1	0.00
98 = BLANK (NO ANSWER).....	24	0.04
99 = LEGITIMATE SKIP	5439	9.52

NOTE: Beginning in 2015, female respondents were asked for CABINGEVR, CABINGAGE, CABINGYFU, and CABINGMFU to report about consumption of 4 or more drinks on the same occasion. As in prior years, male respondents in 2015 were asked for CABINGEVR, CABINGAGE, CABINGYFU, and CABINGMFU to report about consumption of 5 or more drinks on the same occasion. Variables pertaining to consumption of 5 or more drinks or 4 or more drinks on the same occasion have been edited with respect to ALCUS30D and ALCBNG30D.

CABINGFLG takes into account the editing of the variables ALCUS30D and ALCBNG30D in the ALCOHOL module.

CABINGFLG¹ Len : 2 ANY REPORT OF 4+ OR 5+ DRINKS FROM ALCOHOL MODULE

	Freq	Pct
0 = No report of 4+/5+ drinks or not applicable.....	42580	74.51
1 = Binge alcohol use on 1+ days (ALCBING30D=1-30).....	14217	24.88
11 = Report of 4+/5+ drinks in ALCUS30D.....	122	0.21
85 = BAD DATA Logically assigned.....	227	0.40

CONSUMPTION OF ALCOHOL

Earlier the computer recorded that you have had at least one drink of an alcoholic beverage in your lifetime. Have you ever had [4 or more]/[5 or more] drinks on the same occasion? By 'occasion,' we mean at the same time or within a couple of hours of each other.

CABINGEVR¹ Len : 2 EVER HAD 4/5 OR MORE DRINKS ON THE SAME OCCASION

	Freq	Pct
1 = Yes	11974	20.95
2 = No	14768	25.84
3 = Yes LOGICALLY ASSIGNED	21	0.04
5 = Yes LOGICALLY ASSIGNED (from skip pattern)	14652	25.64
85 = BAD DATA Logically assigned	1	0.00
91 = NEVER USED ALCOHOL	15536	27.19
94 = DON'T KNOW	65	0.11
97 = REFUSED	114	0.20
98 = BLANK (NO ANSWER)	15	0.03

Earlier the computer recorded that you had [4 or more]/[5 or more] drinks on the same occasion in the past 30 days. How old were you the first time you had [4 or more]/[5 or more] drinks on the same occasion?

How old were you the first time you had [4 or more]/[5 or more] drinks on the same occasion?

CABINGAGE¹ Len : 3 AGE 1ST TIME HAD 4 OR 5 OR MORE DRINKS SAME OCCASION

	Freq	Pct
RANGE = 1 - 86	25227	44.14
985 = BAD DATA Logically assigned	483	0.85
991 = NEVER USED ALCOHOL	15536	27.19
994 = DON'T KNOW	791	1.38
997 = REFUSED	129	0.23
998 = BLANK (NO ANSWER)	212	0.37
999 = LEGITIMATE SKIP	14768	25.84

Did you first have [4 or more]/[5 or more] drinks on the same occasion in [CURRENT YEAR - 1] or [CURRENT YEAR]?

Did you first have [4 or more]/[5 or more] drinks on the same occasion in [CURRENT YEAR - 2] or [CURRENT YEAR - 1]?

In what month in [CURRENT YEAR] did you first have [4 or more]/[5 or more] drinks on the same occasion?

CABINGYFU¹ Len : 4 YEAR OF FIRST 4 OR 5 + DRINKS ON SAME OCCASION - RECODE

	Freq	Pct
RANGE = 2013 - 2015	3556	6.22
9985 = BAD DATA Logically assigned	64	0.11
9989 = LEGITIMATE SKIP Logically assigned	102	0.18
9991 = NEVER USED ALCOHOL	15536	27.19
9994 = DON'T KNOW	806	1.41
9997 = REFUSED	134	0.23
9998 = BLANK (NO ANSWER)	694	1.21
9999 = LEGITIMATE SKIP	36254	63.44

CONSUMPTION OF ALCOHOL

In what month in [CURRENT YEAR] did you first have [4 or more]/[5 or more] drinks on the same occasion?

In what month in [YEAR FROM CA11a or CA11b] did you first have [4 or more]/[5 or more] drinks on the same occasion?

CABINGMFU¹ Len : 2 MONTH OF 4 OR 5+ DRINKS ON SAME OCCASION - RECODE

	Freq	Pct
1 = January	435	0.76
2 = February	215	0.38
3 = March	250	0.44
4 = April	252	0.44
5 = May	258	0.45
6 = June	324	0.57
7 = July	403	0.71
8 = August	238	0.42
9 = September	214	0.37
10 = October	269	0.47
11 = November	187	0.33
12 = December	306	0.54
85 = BAD DATA Logically assigned	120	0.21
89 = LEGITIMATE SKIP Logically assigned	102	0.18
91 = NEVER USED ALCOHOL	15536	27.19
94 = DON'T KNOW	936	1.64
97 = REFUSED	142	0.25
98 = BLANK (NO ANSWER)	705	1.23
99 = LEGITIMATE SKIP	36254	63.44

NOTE: EIBINGAGE is an "editing indicator" for the variable CABINGAGE. The default value of EIBINGAGE is 1, when no editing has been done to CABINGAGE, other than to replace values with "bad data" codes or to assign relevant LEGITIMATE SKIP/NEVER USED ALCOHOL codes when the question did not apply. EIBINGAGE has values of 2 when values in CABINGAGE have logically been replaced with other values as part of the data editing procedures.

EIBINGAGE¹ Len : 1 EDITING INDICATOR FOR CABINGAGE

	Freq	Pct
1 = Questionnaire data (or bad data/legitimate skip)	57109	99.94
2 = Logically assigned data	37	0.06

NOTE: EIBINGYFU is an "editing indicator" for the variable CABINGYFU. The default value of EIBINGYFU is 1, when no editing has been done to CABINGYFU, other than to replace values with "bad data" codes or to assign relevant LEGITIMATE SKIP/NEVER USED ALCOHOL codes when the question did not apply. EIBINGYFU has values of 2 when values in CABINGYFU have logically been replaced with other values as part of the data editing procedures.

EIBINGYFU¹ Len : 1 EDITING INDICATOR FOR CABINGYFU

	Freq	Pct
1 = Questionnaire data (or bad data/legitimate skip)	57112	99.94
2 = Logically assigned data	34	0.06

NOTE: EIBINGMFU is an "editing indicator" for the variable CABINGMFU. The default value of EIBINGMFU is 1, when no editing has been done to CABINGMFU, other than to replace values with "bad data" codes or to assign relevant LEGITIMATE SKIP/NEVER USED ALCOHOL codes when the question did not apply. EIBINGMFU has values of 2 when values in CABINGMFU have logically been replaced with other values as part of the data editing procedures.

EIBINGMFU¹ Len : 1 EDITING INDICATOR FOR CABINGMFU

	Freq	Pct
1 = Questionnaire data (or bad data/legitimate skip)	57125	99.96
2 = Logically assigned data	21	0.04

RECODED CONSUMPTION OF ALCOHOL

RECODED CONSUMPTION OF ALCOHOL

NOTE: The variables in this section are recoded variables that were created from one or more of the edited variables from the preceding section.

NOTE: Certain source variables that were used to create recoded variables have valid values that might not have been reported or assigned for the current survey year. However, these values have been included in the general specifications in the codebook on how the recoded variables were created. See additional details about this issue in the Organization of the Data File section of this codebook introduction.

The following variable defines the social context of a respondent's last alcohol use, including whether they drank alone or if they were with one or more persons.

UADPEOP	Len : 1 RC-SOCIAL CONTEXT OF MOST RECENT ALCOHOL USE		
		Freq	Pct
	. = Unknown (Otherwise)	312	0.55
	1 = Drank Alone (CADRPEOP=1).....	259	0.45
	2 = Drank with One Other Person (CADRPEOP=2).....	678	1.19
	3 = Drank with Two or More Other People (CADRPEOP=3).....	2576	4.51
	4 = No Past Mon Alc/Aged 21+ (CADRPEOP=89,91,93,99)	53321	93.31

NOTE: The following eight variables define the locations where respondents had their most recent alcohol use.

UADCAR	Len : 1 RC-MOST RECENT ALCOHOL USE IN A CAR		
		Freq	Pct
	. = Unknown/No PM Use/Aged 21+ (Otherwise)	53668	93.91
	1 = Yes (CADRCAR=1,3)	155	0.27
	2 = No (CADRCAR=6).....	3323	5.81

UADHOME	Len : 1 RC-MOST RECENT ALCOHOL USE AT HOME		
		Freq	Pct
	. = Unknown/No PM Use/Aged 21+ (Otherwise)	53668	93.91
	1 = Yes (CADRHOME=1,3)	1229	2.15
	2 = No (CADRHOME=6).....	2249	3.94

UADOTHM	Len : 1 RC-MOST RECENT ALCOHOL USE AT SOMEONE ELSE'S HOME		
		Freq	Pct
	. = Unknown/No PM Use/Aged 21+ (Otherwise)	53668	93.91
	1 = Yes (CADROTHM=1,3).....	1711	2.99
	2 = No (CADROTHM=6).....	1767	3.09

UADPUBL	Len : 1 RC-MOST RECENT ALCOHOL USE AT A PARK, BEACH, OR LOT		
		Freq	Pct
	. = Unknown/No PM Use/Aged 21+ (Otherwise)	53668	93.91
	1 = Yes (CADRPUBL=1,3).....	173	0.30
	2 = No (CADRPUBL=6).....	3305	5.78

UADBAR	Len : 1 RC-MOST RECENT ALCOHOL USE AT RESTAURANT, BAR OR CLUB		
		Freq	Pct
	. = Unknown/No PM Use/Aged 21+ (Otherwise)	53668	93.91
	1 = Yes (CADRBAR=1,3).....	252	0.44
	2 = No (CADRBAR=6).....	3226	5.65

UADEVNT	Len : 1 RC-MOST RECENT ALCOHOL USE AT CONCERT OR SPORTS GAME		
		Freq	Pct
	. = Unknown/No PM Use/Aged 21+ (Otherwise)	53668	93.91
	1 = Yes (CADREVNT=1,3).....	79	0.14
	2 = No (CADREVNT=6).....	3399	5.95

UADSCHL	Len : 1 RC-MOST RECENT ALCOHOL USE AT SCHOOL		
		Freq	Pct
	. = Unknown/No PM Use/Aged 21+ (Otherwise)	53668	93.91
	1 = Yes (CADRSCHL=1,3).....	80	0.14
	2 = No (CADRSCHL=6).....	3398	5.95

RECODED CONSUMPTION OF ALCOHOL

The following variable, UADROTH, was assigned a negative response if a respondent indicated not receiving their most recent alcohol from some other place (CADROTH=6) or indicated receiving their most recent alcohol from one of the other specific locations asked about (CADROTH=1 & CADROTS2=1-7). A missing was assigned if a respondent indicated that they received their most recent alcohol from some other place (CADROTH=1) and their response to the other-specify follow-up question was invalid or unknown (CADROTS2=70, 85, 94, 97, 98) or if they were not alcohol users, or did not indicate any location for their most recent alcohol use (CADROTH=91, 93, 94, 97, 98, 99).

UADROTH Len : 1 RC-MOST RECENT ALCOHOL USE AT SOME OTHER PLACE

	Freq	Pct
. = Unknown/No PM Use/Aged 21+ (See comment above).....	53727	94.02
1 = Yes (CADROTH=1 and CADROTS2=8-41)	258	0.45
2 = No (See comment above).....	3161	5.53

UADOTSP Len : 1 RC-OTHER LOCATIONS OF MOST RECENT ALCOHOL USE

	Freq	Pct
. = Unknown (CADROTS2=70,85,94,97,98).....	406	0.71
1 = Party, Wedding, or Celebration (CADROTS2=35).....	84	0.15
2 = Outside; Location Not Specified (CADROTS2=24).....	30	0.05
3 = Hotel, Motel, or Resort (CADROTS2=15).....	36	0.06
4 = Camping, Hunting, or Fishing (CADROTS2=22).....	31	0.05
5 = Cabin, Cottage, Vacation Home, Etc. (CADROTS2=14).....	7	0.01
6 = Dorm Room (CADROTS2=29).....	2	0.00
7 = Other Location, Nonuser, or Aged 21+ (Otherwise).....	56550	98.96

UADPAID Len : 1 RC-UNDERAGE DRINKER PAID FOR MOST RECENT ALCOHOL

	Freq	Pct
. = Unknown (Otherwise)	318	0.56
1 = Yes (CABUYFRE=1).....	997	1.74
2 = No (CABUYFRE=2).....	2510	4.39
3 = No Past Mon Alc/Aged 21+ (CABUYFRE=89,91,93,99).....	53321	93.31

A respondent was assigned a value of UADMONY=3 if they did not use alcohol in the past month, were aged 21 or older, or were past month alcohol users who were under 21 but did not pay for their most recent alcohol (CAGVMONY=89, 91, 93, 99).

UADMONY Len : 1 RC-UNDERAGE DRINKER PURCHASED MOST RECENT ALCOHOL

	Freq	Pct
. = Unknown (Otherwise)	328	0.57
1 = Bought Myself (CAGVMONY=1).....	281	0.49
2 = Gave Money to Someone Else to Buy (CAGVMONY=2).....	706	1.24
3 = No Pst Mon Alc/Aged 21+/No Pay (See comment above).....	55831	97.70

A respondent was assigned a value of UADBWHO=3 if they did not use alcohol in the past month, were aged 21 or older, were past month alcohol users who were under 21 but did not pay for their most recent alcohol, or were past month alcohol users who were under 21 and paid for their most recent alcohol but did not buy it themselves (CABUYWHO=89, 91, 93, 99).

UADBWHO Len : 1 RC-HOW UNDERAGE DRINKER PURCHASED MOST RECNT ALCOHOL

	Freq	Pct
. = Unknown (Otherwise)	331	0.58
1 = Bought at a Store/Restaurant/Etc. (CABUYWHO=1).....	227	0.40
2 = Bought From Another Person (CABUYWHO=2).....	51	0.09
3 = No PM Alc/Aged 21+/No Pay, Buy (See comment above).....	56537	98.93

A respondent was assigned a value of UADPLACE=4 if they did not use alcohol in the past month, were aged 21 or older, were past month alcohol users who were under 21 but bought from another person, were past month alcohol users who were under 21 but did not pay for their most recent alcohol, or were past month alcohol users who were under 21 and paid for their most recent alcohol but did not buy it themselves (CABPLACE=89, 91, 93, 99).

UADPLACE Len : 1 RC-WHERE UNDERAGE DRINKER PURCHSD MOST RECNT ALCOHOL

	Freq	Pct
. = Unknown (Otherwise)	334	0.58
1 = Bought at Liquor/Grocery Store (CABPLACE=1).....	133	0.23
2 = Bought at a Restaurant/Bar/Club (CABPLACE=2).....	83	0.15
3 = Bought at a Concert/Sports/Event (CABPLACE=3).....	8	0.01
4 = No PM Alc/21+/Prsn/No Pay, Buy (See comment above).....	56588	99.02

RECODED CONSUMPTION OF ALCOHOL

A respondent was assigned a value of UADBUND=3 if they did not use alcohol in the past month, were aged 21 or older, were past month alcohol users who were under 21 and bought it at a store, restaurant, bar, club, or event, were past month alcohol users who were under 21 but did not pay for their most recent alcohol, or were past month alcohol users who were under 21 and paid for their most recent alcohol but did not buy it themselves (CABUNDAG=89, 91, 93, 99).

UADBUND Len : 1 RC-AGE PERSON WHO PURCHASED ALC FOR UNDERAGE DRINKER

	Freq	Pct
. = Unknown (Otherwise)	331	0.58
1 = Under Age 21 (CABUNDAG=1)	14	0.02
2 = Aged 21 or Older (CABUNDAG=2)	37	0.06
3 = No PM Alc/21+/Pice/No Pay, Buy (See comment above).....	56764	99.33

A respondent was assigned a value of UADCAG=5 if they did not use alcohol in the past month, were aged 21 or older, were past month alcohol users who were under 21 but did not pay for their most recent alcohol, or were past month alcohol users who were under 21 but bought it themselves (CAGVWHO=89, 91, 93, 99).

UADCAG Len : 1 RC-WHO PURCHASED UNDERAGE DRINKER MOST RECENT ALCOHOL

	Freq	Pct
. = Unknown (Otherwise)	356	0.62
1 = Parent or Guardian (CAGVWHO=1)	21	0.04
2 = Another Family Member Aged 21 or Older (CAGVWHO=2)	83	0.15
3 = Someone Not Related Aged 21 or Older (CAGVWHO=3)	497	0.87
4 = Someone Under the Age of 21 (CAGVWHO=4)	77	0.13
5 = No PM Alc/21+/No Pay/Buy Self (See comment above).....	56112	98.19

The following variable, UADFWHO, was assigned missing if a respondent indicated that some other person gave them the last alcohol they drank (CAFREWHO=7) and their response to the other-specify follow-up question was unknown (CAFRESP2=70, 85, 94, 97, 98) or if they did not indicate who gave them the last alcohol they drank (CAFREWHO=85, 94, 97, 98). A respondent was assigned a value of UADFWHO=8 if they did not use alcohol in the past month, were aged 21 or older, or were past month alcohol users who were under 21 but paid for it themselves (CAFREWHO=89,91,93,99).

UADFWHO Len : 1 RC-WHO GAVE UNDERAGE DRINKER MOST RECENT ALCOHOL

	Freq	Pct
. = Unknown (See comment above).....	469	0.82
1 = Parent or Guardian (CAFREWHO=1,11).....	265	0.46
2 = Another Family Member, 21 or Older (CAFREWHO=2,12).....	398	0.70
3 = Someone Not Related, 21 or Older (CAFREWHO=3,13)	807	1.41
4 = Someone Under the Age of 21 (CAFREWHO=4,14)	445	0.78
5 = Took From My Home (CAFREWHO=5,15)	197	0.34
6 = Took From Someone Else's Home (CAFREWHO=6,16).....	68	0.12
7 = Some Other Way (CAFREWHO=7 & CAFRESP2=7-43).....	179	0.31
8 = No PM Alc/Aged 21+/Pay (See comment above).....	54318	95.05

The following variable, UADFRD, was assigned a negative response if a respondent indicated receiving their most recent alcohol not from a friend (CAFREWHO=1-6, 11-16) or from some other person besides a friend (CAFREWHO=7 & CAFRESP2=7, 8-21, 23-42). A missing was assigned if a respondent indicated that some other person gave them the last alcohol they drank (CAFREWHO=7) and their response to the other-specify follow-up question was unknown (CAFRESP2=70, 85, 94, 97, 98) or if they did not indicate who gave them the last alcohol they drank (CAFREWHO=85, 94, 97, 98). A respondent was assigned a value of UADFRD=3 if they did not use alcohol in the past month, were aged 21 or older, or were past month alcohol users who were under 21 but paid for it themselves (CAFREWHO=89,91,93,99).

UADFRD Len : 1 RC-MOST RECENT ALCOHOL FROM FRIEND, UNSPEC AGE/METHOD

	Freq	Pct
. = Unknown (See comment above).....	469	0.82
1 = Got From a Friend (CAFREWHO=7 & CAFRESP2=22,43)	72	0.13
2 = Not From a Friend (See comment above)	2287	4.00
3 = No PM Alc/Aged 21+/Pay (See comment above).....	54318	95.05

NOTE: The following six variables define specific drugs used at the same time or within a couple hours of the respondent's last alcohol use.

CADRKMARJ2 Len : 1 RC-USED MARIJUANA WITH LAST ALCOHOL USE

	Freq	Pct
. = Unknown (Otherwise)	263	0.46
0 = No (CADRKMARJ=6,81,83,89,91,93,99)	54394	95.18
1 = Yes (CADRKMARJ=1,5)	2489	4.36

RECORDED CONSUMPTION OF ALCOHOL

CADRKCOCN2	Len : 1 RC-USED COCAINE WITH LAST ALCOHOL USE		
	. = Unknown (Otherwise)	Freq	Pct
	0 = No (CADRKCOCN=6,81,83,89,91,93,99)	50	0.09
	1 = Yes (CADRKCOCN=1,5)	56990	99.73
		106	0.19
CADRKHERN2	Len : 1 RC-USED HEROIN WITH LAST ALCOHOL USE		
	. = Unknown (Otherwise)	Freq	Pct
	0 = No (CADRKHERN=6,81,83,89,91,93,99)	20	0.03
	1 = Yes (CADRKHERN=1,5)	57104	99.93
		22	0.04
CADRKHALL2	Len : 1 RC-USED HALLUCINOGENS WITH LAST ALCOHOL USE		
	. = Unknown (Otherwise)	Freq	Pct
	0 = No (CADRKHALL=6,81,83,89,91,93,99)	123	0.22
	1 = Yes (CADRKHALL=1,5)	56991	99.73
		32	0.06
CADRKINHL2	Len : 1 RC-USED INHALANTS WITH LAST ALCOHOL USE		
	. = Unknown (Otherwise)	Freq	Pct
	0 = No (CADRKINHL=6,81,83,89,91,93,99)	53	0.09
	1 = Yes (CADRKINHL=1,5)	57085	99.89
		8	0.01
CADRKMETH2	Len : 1 RC-USED METHAMPHETAMINE WITH LAST ALCOHOL USE		
	. = Unknown (Otherwise)	Freq	Pct
	0 = No (CADRKMETH=6,81,83,89,91,93,99)	25	0.04
	1 = Yes (CADRKMETH=1,5)	57080	99.88
		41	0.07

INTERVIEW INFORMATION

INTERVIEW INFORMATION

LANGVER	Len : 2 LANGUAGE VERSION		
		Freq	Pct
	1 = English.....	54715	95.85
	2 = Spanish.....	2431	4.25

QUARTER	Len : 1 QUARTER INDICATOR		
		Freq	Pct
	1 = Quarter 1.....	12969	22.69
	2 = Quarter 2.....	15174	26.55
	3 = Quarter 3.....	14772	25.85
	4 = Quarter 4.....	14231	24.90

GQTYPE2	Len : 1 TYPE OF GROUP QUARTER		
		Freq	Pct
	= Not a Group Quarter.....	56559	98.97
	C = College Dorm.....	453	0.79
	O = Other.....	134	0.23

NOTE: After a respondent has entered his/her birthdate in the first part of the questionnaire, he/she has multiple opportunities to change his/her age in response to consistency checks throughout the questionnaire. It is therefore possible for the age recorded by the respondent at the beginning of the questionnaire to be different than the age at the end of the questionnaire. The final age variable is determined using these two constituent age variables, in addition to the age calculated from the raw birthdate and the final edited interview date, the age entered in the questionnaire roster (if it exists), and the pre-interview screener age.

AGE2	Len : 2 RECODE - FINAL EDITED AGE		
		Freq	Pct
	1 = Respondent is 12 years old.....	2070	3.62
	2 = Respondent is 13 years old.....	2222	3.89
	3 = Respondent is 14 years old.....	2347	4.11
	4 = Respondent is 15 years old.....	2368	4.14
	5 = Respondent is 16 years old.....	2318	4.06
	6 = Respondent is 17 years old.....	2260	3.95
	7 = Respondent is 18 years old.....	1860	3.25
	8 = Respondent is 19 years old.....	1714	3.00
	9 = Respondent is 20 years old.....	1732	3.03
	10 = Respondent is 21 years old.....	1734	3.03
	11 = Respondent is 22 or 23 years old.....	3605	6.31
	12 = Respondent is 24 or 25 years old.....	3908	6.84
	13 = Respondent is between 26 and 29 years old.....	4081	7.14
	14 = Respondent is between 30 and 34 years old.....	5003	8.75
	15 = Respondent is between 35 and 49 years old.....	11169	19.54
	16 = Respondent is between 50 and 64 years old.....	5157	9.02
	17 = Respondent is 65 years old or older.....	3598	6.30

DEMOGRAPHICS

DEMOGRAPHICS

DEMOGRAPHICS

Have you ever been in the United States Armed Forces?

SERVICE Len : 2 EVER BEEN IN THE US ARMED FORCES

	Freq	Pct
1 = Yes	2652	4.64
2 = No.....	43147	75.50
85 = BAD DATA Logically assigned.....	21	0.04
89 = LEGITIMATE SKIP Logically assigned.....	1	0.00
94 = DON'T KNOW.....	1	0.00
99 = LEGITIMATE SKIP	11324	19.82

Are you currently on active duty in the United States Armed Forces, are you in a Reserve component, or are you now separated or retired from the military?

MILSTAT Len : 2 CURRENT MILITARY STATUS

	Freq	Pct
2 = In a reserves component	162	0.28
3 = Now separated/retired from reserves/active duty	2490	4.36
85 = BAD DATA Logically assigned.....	21	0.04
94 = DON'T KNOW.....	1	0.00
99 = LEGITIMATE SKIP	54472	95.32

Have you ever served on active duty in the United States Armed Forces or Reserve components? Active duty does not include training for the Reserves or National Guard, but does include activation, for example, for a national emergency or military conflict.

ACTDEVER Len : 2 EVER ON ACTIVE DUTY IN US MILITARY/RESERV

	Freq	Pct
1 = Yes	2045	3.58
2 = No.....	608	1.06
85 = BAD DATA Logically assigned.....	21	0.04
99 = LEGITIMATE SKIP	54472	95.32

When did you serve on active duty in the United States Armed Forces or Reserve components? Just give me the number or numbers from the card.

ACTD2001 Len : 2 SEPTEMBER 2001 OR LATER

	Freq	Pct
1 = Yes	645	1.13
2 = No (not entered).....	1396	2.44
85 = BAD DATA Logically assigned.....	21	0.04
94 = DON'T KNOW.....	1	0.00
97 = REFUSED	1	0.00
98 = BLANK (NO ANSWER).....	2	0.00
99 = LEGITIMATE SKIP	55080	96.38

ACTD9001 Len : 2 AUG 1990 TO AUG 2001 (INCLUDING PERSIAN GULF WAR)

	Freq	Pct
1 = Yes	524	0.92
2 = No (not entered).....	1517	2.65
85 = BAD DATA Logically assigned.....	21	0.04
94 = DON'T KNOW.....	1	0.00
97 = REFUSED	1	0.00
98 = BLANK (NO ANSWER).....	2	0.00
99 = LEGITIMATE SKIP	55080	96.38

DEMOGRAPHICS

ACTD7590 Len : 2 MAY 1975 TO JULY 1990

	Freq	Pct
1 = Yes	457	0.80
2 = No (not entered).....	1584	2.77
85 = BAD DATA Logically assigned.....	21	0.04
94 = DON'T KNOW.....	1	0.00
97 = REFUSED	1	0.00
98 = BLANK (NO ANSWER).....	2	0.00
99 = LEGITIMATE SKIP	55080	96.38

ACTDVIET Len : 2 VIETNAM ERA (MARCH 1961 TO APRIL 1975)

	Freq	Pct
1 = Yes	584	1.02
2 = No (not entered).....	1456	2.55
85 = BAD DATA Logically assigned.....	22	0.04
94 = DON'T KNOW.....	1	0.00
97 = REFUSED	1	0.00
98 = BLANK (NO ANSWER).....	2	0.00
99 = LEGITIMATE SKIP	55080	96.38

ACTDPRIV Len : 2 ANY TIME BEFORE VIETNAM ERA (MARCH 1961)

	Freq	Pct
1 = Yes	277	0.48
2 = No (not entered).....	1763	3.09
85 = BAD DATA Logically assigned.....	24	0.04
94 = DON'T KNOW.....	1	0.00
97 = REFUSED	1	0.00
99 = LEGITIMATE SKIP	55080	96.38

Did you ever serve on active duty in the United States Armed Forces or Reserve components in a military combat zone or an area where you drew imminent danger pay or hostile fire pay?

COMBATPY Len : 2 EVER IN COMBAT ZONE ON ACTIVE DUTY

	Freq	Pct
1 = YES	942	1.65
2 = NO	1095	1.92
85 = BAD DATA Logically assigned.....	21	0.04
94 = DON'T KNOW.....	8	0.01
99 = LEGITIMATE SKIP	55080	96.38

This question is about your overall health. Would you say your health in general is excellent, very good, good, fair, or poor?

HEALTH Len : 2 OVERALL HEALTH

	Freq	Pct
1 = Excellent.....	14752	25.81
2 = Very good	21887	38.30
3 = Good.....	14999	26.25
4 = Fair.....	4622	8.09
5 = Poor.....	880	1.54
94 = DON'T KNOW.....	4	0.01
97 = REFUSED	2	0.00

How many times in the past 12 months have you moved? Please include moves from one residence to another within the same city/town as well as those from one city/town to another.

MOVSINPYR2 Len : 3 # TIMES MOVED PAST 12 MONTHS- RECODED

	Freq	Pct
0 = 0 time.....	38926	68.12
1 = One time.....	10671	18.67
2 = Two times	4176	7.31
3 = Three or more times.....	2326	4.07
994 = DON'T KNOW.....	592	1.04
997 = REFUSED	436	0.76
998 = BLANK (NO ANSWER).....	19	0.03

DEMOGRAPHICS

People are different in their sexual attraction to other people. Which statement best describes your feelings?

SEXTRACT	Len : 2 SEXUAL ATTRACTION		
		Freq	Pct
	1 = I am only attracted to opposite sex.....	37150	65.01
	2 = I am mostly attracted to opposite sex.....	2718	4.76
	3 = I am equally attracted to males and females.....	1335	2.34
	4 = I am mostly attracted to same sex.....	411	0.72
	5 = I am only attracted to same sex.....	742	1.30
	6 = I am not sure.....	634	1.11
	94 = DON'T KNOW.....	165	0.29
	97 = REFUSED.....	388	0.68
	98 = BLANK (NO ANSWER).....	18	0.03
	99 = LEGITIMATE SKIP.....	13585	23.77

Which one of the following do you consider yourself to be?

SEXIDENT	Len : 2 SEXUAL IDENTITY		
		Freq	Pct
	1 = Heterosexual, that is, straight.....	40154	70.27
	2 = Lesbian or Gay.....	900	1.57
	3 = Bisexual.....	1748	3.06
	94 = DON'T KNOW.....	248	0.43
	97 = REFUSED.....	493	0.86
	98 = BLANK (NO ANSWER).....	18	0.03
	99 = LEGITIMATE SKIP.....	13585	23.77

How well do you speak English?

SPEAKENGL	Len : 2 HOW WELL SPEAK ENGLISH		
		Freq	Pct
	1 = Very well.....	50497	88.36
	2 = Well.....	4350	7.61
	3 = Not well.....	1610	2.82
	4 = Not at all.....	514	0.90
	94 = DON'T KNOW.....	57	0.10
	97 = REFUSED.....	99	0.17
	98 = BLANK (NO ANSWER).....	19	0.03

Are you deaf or do you have serious difficulty hearing?

DIFFHEAR	Len : 2 SERIOUS DIFFICULTY HEARING		
		Freq	Pct
	1 = Yes.....	1791	3.13
	2 = No.....	55160	96.52
	94 = DON'T KNOW.....	72	0.13
	97 = REFUSED.....	104	0.18
	98 = BLANK (NO ANSWER).....	19	0.03

Are you blind or do you have serious difficulty seeing, even when wearing glasses?

DIFFSEE	Len : 2 SERIOUS DIFFICULTY SEEING		
		Freq	Pct
	1 = Yes.....	2317	4.05
	2 = No.....	54639	95.61
	94 = DON'T KNOW.....	71	0.12
	97 = REFUSED.....	100	0.17
	98 = BLANK (NO ANSWER).....	19	0.03

DEMOGRAPHICS

Because of a physical, mental or emotional condition, do you have serious difficulty concentrating, remembering, or making decisions?

DIFFTHINK Len : 2 SERIOUS DIFFICULTY CONCENTRAT, REMEMBR, DECISION

	Freq	Pct
1 = Yes	5403	9.45
2 = No.....	51383	89.92
94 = DON'T KNOW.....	180	0.31
97 = REFUSED	161	0.28
98 = BLANK (NO ANSWER).....	19	0.03

Do you have serious difficulty walking or climbing stairs?

DIFFWALK Len : 2 SERIOUS DIFFICULTY WALKING OR CLIMBING STAIRS

	Freq	Pct
1 = Yes	2790	4.88
2 = No.....	54133	94.73
94 = DON'T KNOW.....	86	0.15
97 = REFUSED	118	0.21
98 = BLANK (NO ANSWER).....	19	0.03

Do you have difficulty dressing or bathing?

DIFFDRESS Len : 2 SERIOUS DIFFICULTY DRESSING OR BATHING

	Freq	Pct
1 = Yes	902	1.58
2 = No.....	56061	98.10
94 = DON'T KNOW.....	59	0.10
97 = REFUSED	105	0.18
98 = BLANK (NO ANSWER).....	19	0.03

Because of a physical, mental or emotional condition, do you have difficulty doing errands alone such as visiting a doctors' office or shopping?

DIFFERAND Len : 2 DIFFICULTY DOING ERRANDS ALONE

	Freq	Pct
1 = Yes	2274	3.98
2 = No.....	48043	84.07
94 = DON'T KNOW.....	61	0.11
97 = REFUSED	111	0.19
98 = BLANK (NO ANSWER).....	18	0.03
99 = LEGITIMATE SKIP	6639	11.62

IMPUTED DEMOGRAPHICS

IMPUTED DEMOGRAPHICS

Beginning with the 2002 survey, missing values for the gender question (QD01) were no longer permitted. Thus, no imputation was required. This variable has the prefix 'IR', which stands for 'Imputation Revised', only for the sake of consistency with data sets from earlier surveys.

IRSEX	Len : 1 IMPUTATION REVISED GENDER		
		Freq	Pct
	1 = Male	26736	46.79
	2 = Female	30410	53.21

IRMARITSTAT	Len : 2 MARITAL STATUS - IMPUTATION REVISED		
		Freq	Pct
	1 = Married	18062	31.61
	2 = Widowed.....	1692	2.96
	3 = Divorced or Separated	4856	8.50
	4 = Never Been Married.....	25897	45.32
	99 = LEGITIMATE SKIP Respondent is <= 14 years old.....	6639	11.62

IIMARITSTAT	Len : 1 MARITAL STATUS - IMPUTATION INDICATOR		
		Freq	Pct
	1 = Marital status from questionnaire	50167	87.79
	3 = Marital status statistically imputed.....	340	0.59
	9 = LEGITIMATE SKIP Respondent is <= 14 years old.....	6639	11.62

IREDUHIGHST2	Len : 2 EDUCATION - RECODED IMPUTATION REVISED		
		Freq	Pct
	1 = Fifth grade or less grade completed.....	1138	1.99
	2 = Sixth grade completed	2338	4.09
	3 = Seventh grade completed	2455	4.30
	4 = Eighth grade completed	2895	5.07
	5 = Ninth grade completed	3241	5.67
	6 = Tenth grade completed	3251	5.69
	7 = Eleventh or Twelfth grade completed, no diploma.....	4407	7.71
	8 = High school diploma/GED	11921	20.86
	9 = Some college credit, but no degree.....	10484	18.35
	10 = Associate's degree (for example, AA, AS).....	4036	7.06
	11 = College graduate or higher.....	10980	19.21

IIEDUHIGHST2	Len : 1 EDUCATION INDICATOR - IMPUTATION INDICATOR		
		Freq	Pct
	1 = Education from questionnaire	57118	99.95
	3 = Education statistically imputed	28	0.05

RECODED DEMOGRAPHICS

RECODED DEMOGRAPHICS

CATAGE	Len : 1 RC-AGE CATEGORY		
	1 = 12-17 Years Old.....	13585	23.77
	2 = 18-25 Years Old.....	14553	25.47
	3 = 26-34 Years Old.....	9084	15.90
	4 = 35 or Older.....	19924	34.87
CATAG2	Len : 1 RC-AGE CATEGORY RECODE (3 LEVELS)		
	1 = 12-17 Years Old.....	13585	23.77
	2 = 18-25 Years Old.....	14553	25.47
	3 = 26 or Older.....	29008	50.76
CATAG3	Len : 1 RC-AGE CATEGORY RECODE (5 LEVELS)		
	1 = 12-17 Years Old.....	13585	23.77
	2 = 18-25 Years Old.....	14553	25.47
	3 = 26-34 Years Old.....	9084	15.90
	4 = 35-49 Years Old.....	11169	19.54
	5 = 50 or Older.....	8755	15.32
CATAG6	Len : 1 RC-AGE CATEGORY RECODE (6 LEVELS)		
	1 = 12-17 Years Old.....	13585	23.77
	2 = 18-25 Years Old.....	14553	25.47
	3 = 26-34 Years Old.....	9084	15.90
	4 = 35-49 Years Old.....	11169	19.54
	5 = 50-64 Years Old.....	5157	9.02
	6 = 65 or Older.....	3598	6.30
CATAG7	Len : 1 RC-AGE CATEGORY RECODE (7 LEVELS)		
	1 = 12-13 Years Old.....	4292	7.51
	2 = 14-15 Years Old.....	4715	8.25
	3 = 16-17 Years Old.....	4578	8.01
	4 = 18-20 Years Old.....	5306	9.28
	5 = 21-25 Years Old.....	9247	16.18
	6 = 26-34 Years Old.....	9084	15.90
	7 = 35 or Older.....	19924	34.87
PREGAGE2	Len : 1 RC-PREGNANCY AGE CATEGORY RECODE		
	1 = 15-17 Years Old.....	6946	12.15
	2 = 18-25 Years Old.....	14553	25.47
	3 = 26-44 Years Old.....	16492	28.86
	4 = Otherwise (12-14, 45 or Older).....	19155	33.52
SEXAGE	Len : 1 RC-COMBINED GENDER BY AGE CATEGORY INDICATOR		
	1 = Males Aged 12-17 (IRSEX=1 and CATAGE=1).....	6908	12.09
	2 = Females Aged 12-17 (IRSEX=2 and CATAGE=1).....	6677	11.68
	3 = Males Aged 18-25 (IRSEX=1 and CATAGE=2).....	6780	11.86
	4 = Females Aged 18-25 (IRSEX=2 and CATAGE=2).....	7773	13.60
	5 = Otherwise.....	29008	50.76
NEWRACE2	Len : 1 RC-RACE/HISPANICITY RECODE (7 LEVELS)		
	1 = NonHispanic White.....	33250	58.18
	2 = NonHispanic Black/African American.....	7279	12.74
	3 = NonHispanic Native American/Alaska Native.....	894	1.56
	4 = NonHispanic Native Hawaiian/Other Pacific Islander.....	299	0.52
	5 = NonHispanic Asian.....	2541	4.45
	6 = NonHispanic more than one race.....	2216	3.88
	7 = Hispanic.....	10667	18.67

RECODED DEMOGRAPHICS

SEXTRACE

Len : 1 RC-COMBINED GENDER BY RACE INDICATOR

	Freq	Pct
1 = Male, White, Not Hisp (IRSEX=1 and NEWRACE2=1).....	15738	27.54
2 = Female, White, Not Hisp (IRSEX=2 and NEWRACE2=1).....	17512	30.64
3 = Male, Black, Not Hisp (IRSEX=1 and NEWRACE2=2).....	3200	5.60
4 = Female, Black, Not Hisp (IRSEX=2 and NEWRACE2=2).....	4079	7.14
5 = Male, Hispanic (IRSEX=1 and NEWRACE2=7).....	4981	8.72
6 = Female, Hispanic (IRSEX=2 and NEWRACE2=7).....	5686	9.95
7 = Male or Female, Other Races (Otherwise).....	5950	10.41

EDUHIGHCAT

Len : 1 RC-EDUCATION CATEGORIES

	Freq	Pct
1 = Less high school (IREDUHIGHST2=1-7 & AGE2=7-17).....	6299	11.02
2 = High school grad (IREDUHIGHST2=8 & AGE2=7-17).....	11782	20.62
3 = Some coll/Assoc Dg (IREDUHIGHST2=9-10 & AGE2=7-17).....	14504	25.38
4 = College graduate (IREDUHIGHST2=11 & AGE2=7-17).....	10976	19.21
5 = 12 to 17 year olds (AGE2=1-6).....	13585	23.77

HEALTH2

Len : 1 RC-OVERALL HEALTH RECODE

	Freq	Pct
. = Unknown (Otherwise).....	6	0.01
1 = Excellent (HEALTH=1).....	14752	25.81
2 = Very Good (HEALTH=2).....	21887	38.30
3 = Good (HEALTH=3).....	14999	26.25
4 = Fair/Poor (HEALTH=4,5).....	5502	9.63

EDUCATION

EDUCATION

NOTE: EDUENROLL takes into account information from follow-up probes if respondents originally reported that they were not enrolled in school. Based on these probes, respondents were coded as yes (i.e., enrolled) if they were on break from school and intended to return to school once their break was over. EDUENROLL was assigned a code of 11 if the respondent reported currently being enrolled but there was uncertainty about the respondent's school enrollment status.

The next questions are about school. Are you now attending or are you currently enrolled in school? By "school," we mean an elementary school, a junior high or middle school, a high school, or a college or university. Please include home schooling as well.

EDUENROLL Len : 2 NOW ENROLLED IN ANY SCHOOL

	Freq	Pct
1 = Yes	20535	35.93
2 = No.....	36318	63.55
11 = Yes (EDUSKIPMO = 30).....	23	0.04
94 = DON'T KNOW.....	104	0.18
97 = REFUSED	145	0.25
98 = BLANK (NO ANSWER).....	21	0.04

What grade or year of school are you now attending?
 What grade or year of school will you be attending when your vacation is over?

EDUGRDNOW2 Len : 2 WHAT GRADE IN NOW/WILL BE IN - RECODED

	Freq	Pct
1 = 5th Grade or lower	30	0.05
2 = 6th Grade	686	1.20
3 = 7th Grade	1897	3.32
4 = 8th Grade	2248	3.93
5 = 9th Grade	2312	4.05
6 = 10th Grade.....	2286	4.00
7 = 11th Grade.....	2199	3.85
8 = 12th Grade.....	1880	3.29
9 = College or university/1st year.....	1774	3.10
10 = College or university/2nd Year, 3rd year	2773	4.85
11 = College or university/4th Year, 5th or higher year.....	2134	3.73
98 = BLANK (NO ANSWER).....	609	1.07
99 = LEGITIMATE SKIP	36318	63.55

Are you a full-time student or a part-time student?
 Will you be a full-time student or a part-time student?

EDUFULPRT Len : 2 FULL OR PART TIME

	Freq	Pct
1 = FULL-TIME.....	17789	31.13
2 = PART-TIME	2490	4.36
94 = DON'T KNOW.....	249	0.44
97 = REFUSED	30	0.05
98 = BLANK (NO ANSWER).....	270	0.47
99 = LEGITIMATE SKIP	36318	63.55

During the past 30 days, that is, from [DATEFILL] up to and including today, how many whole days of school did you miss because you were sick or injured? Please do not include days you missed because you stayed home with a sick child or other family member.

EDUSICKMO Len : 2 HOW MANY DAYS MISSED SCHOOL FROM SICK

	Freq	Pct
RANGE = 1 - 30.....	6566	11.49
0 = None.....	8611	15.07
90 = SCHOOL NOT IN SESSION.....	2111	3.69
94 = DON'T KNOW.....	440	0.77
97 = REFUSED	61	0.11
98 = BLANK (NO ANSWER).....	549	0.96
99 = LEGITIMATE SKIP	38808	67.91

EDUCATION

During the past 30 days, that is since [DATEFILL], how many whole days did you miss because you skipped or "cut" or just didn't want to be there? Please do not include days you missed because you stayed home with a sick child or other family member.

EDUSKIPMO Len : 2 HOW MANY DAYS MISSED SCHOOL FROM SKIPPING

	Freq	Pct
RANGE = 1 - 30.....	3404	5.96
0 = None.....	11936	20.89
94 = DON'T KNOW.....	254	0.44
97 = REFUSED.....	84	0.15
98 = BLANK (NO ANSWER).....	549	0.96
99 = LEGITIMATE SKIP.....	40919	71.60

How many times have you been married?

MARIEDNUM2 Len : 2 NUMBER OF TIMES MARRIED -RECODED

	Freq	Pct
1 = One time.....	18938	33.14
2 = Two or more times.....	5372	9.40
94 = DON'T KNOW.....	121	0.21
97 = REFUSED.....	356	0.62
98 = BLANK (NO ANSWER).....	19	0.03
99 = LEGITIMATE SKIP.....	32340	56.59

For this question, immediate family includes your spouse or partner, and your parents, children, brothers and sisters, whether they are biological, step, or adoptive. Please include these family members whether or not they live with you. Is anyone in your immediate family currently serving in the United States military?

MILFAMILY Len : 2 ANY IMMEDIATE FAMILY CURRENTLY IN US MILITARY

	Freq	Pct
1 = Yes.....	4939	8.64
2 = No.....	51490	90.10
4 = No LOGICALLY ASSIGNED.....	3	0.01
94 = DON'T KNOW.....	409	0.72
97 = REFUSED.....	284	0.50
98 = BLANK (NO ANSWER).....	21	0.04

Which member or members of your immediate family are currently in the United States military?

MILSPOUSE Len : 2 SPOUSE IS IN MILITARY

	Freq	Pct
1 = Yes.....	393	0.69
2 = No (Not entered).....	4453	7.79
94 = DON'T KNOW.....	46	0.08
97 = REFUSED.....	27	0.05
98 = BLANK (NO ANSWER).....	734	1.28
99 = LEGITIMATE SKIP.....	51493	90.11

MILPARTNR Len : 2 UNMARRIED PARTNER IS IN MILITARY

	Freq	Pct
1 = Yes.....	100	0.17
2 = No (Not entered).....	4746	8.31
94 = DON'T KNOW.....	46	0.08
97 = REFUSED.....	27	0.05
98 = BLANK (NO ANSWER).....	734	1.28
99 = LEGITIMATE SKIP.....	51493	90.11

MILMOTHER Len : 2 MOTHER IS IN MILITARY

	Freq	Pct
1 = Yes.....	92	0.16
2 = No (Not entered).....	4749	8.31
3 = Yes LOGICALLY ASSIGNED.....	5	0.01
85 = BAD DATA Logically assigned.....	1	0.00
94 = DON'T KNOW.....	46	0.08
97 = REFUSED.....	27	0.05
98 = BLANK (NO ANSWER).....	733	1.28
99 = LEGITIMATE SKIP.....	51493	90.11

EDUCATION

MILFATHER	Len : 2 FATHER IS IN MILITARY	Freq	Pct
	1 = Yes	519	0.91
	2 = No (Not entered).....	4291	7.51
	3 = Yes LOGICALLY ASSIGNED	33	0.06
	85 = BAD DATA Logically assigned	12	0.02
	94 = DON'T KNOW.....	46	0.08
	97 = REFUSED	27	0.05
	98 = BLANK (NO ANSWER).....	725	1.27
	99 = LEGITIMATE SKIP	51493	90.11
MILSON	Len : 2 SON OR SONS IS/ARE IN MILITARY	Freq	Pct
	1 = Yes	433	0.76
	2 = No (Not entered).....	4386	7.68
	3 = Yes LOGICALLY ASSIGNED	24	0.04
	85 = BAD DATA Logically assigned	5	0.01
	94 = DON'T KNOW.....	46	0.08
	97 = REFUSED	27	0.05
	98 = BLANK (NO ANSWER).....	732	1.28
	99 = LEGITIMATE SKIP	51493	90.11
MILDAUGHT	Len : 2 DAUGHTER OR DAUGHTERS IS/ARE IN MILITARY	Freq	Pct
	1 = Yes	105	0.18
	2 = No (Not entered).....	4737	8.29
	3 = Yes LOGICALLY ASSIGNED	2	0.00
	85 = BAD DATA Logically assigned	4	0.01
	94 = DON'T KNOW.....	46	0.08
	97 = REFUSED	27	0.05
	98 = BLANK (NO ANSWER).....	732	1.28
	99 = LEGITIMATE SKIP	51493	90.11
MILBROTHER	Len : 2 BROTHER OR BROTHERS IS/ARE IN MILITARY	Freq	Pct
	1 = Yes	1390	2.43
	2 = No (not entered).....	3422	5.99
	3 = Yes LOGICALLY ASSIGNED	34	0.06
	94 = DON'T KNOW.....	46	0.08
	97 = REFUSED	27	0.05
	98 = BLANK (NO ANSWER).....	734	1.28
	99 = LEGITIMATE SKIP	51493	90.11
MILSISTER	Len : 2 SISTER OR SISTERS IS/ARE IN MILITARY	Freq	Pct
	1 = Yes	317	0.55
	2 = No (Not entered).....	4518	7.91
	3 = Yes LOGICALLY ASSIGNED	11	0.02
	94 = DON'T KNOW.....	46	0.08
	97 = REFUSED	27	0.05
	98 = BLANK (NO ANSWER).....	734	1.28
	99 = LEGITIMATE SKIP	51493	90.11
MILOTHFAM	Len : 2 ANOTHER IMMEDIATE FAMILY MEMBER IS IN MILITARY	Freq	Pct
	1 = Yes	1900	3.32
	2 = No (Not entered).....	2946	5.16
	85 = BAD DATA Logically assigned	6	0.01
	89 = LEGITIMATE SKIP Logically assigned.....	3	0.01
	94 = DON'T KNOW.....	46	0.08
	97 = REFUSED	27	0.05
	98 = BLANK (NO ANSWER).....	728	1.27
	99 = LEGITIMATE SKIP	51490	90.10

RECODED EDUCATION

RECODED EDUCATION

NOTE: Certain source variables that were used to create recoded variables have valid values that might not have been reported or assigned for the current survey year. However, these values have been included in the general specifications in the codebook on how the recoded variables were created. See additional details about this issue in the Organization of the Data File section of this codebook introduction.

A respondent was defined as a full-time college student if they were aged 18 to 22, enrolled in school (EDUENROLL=1, 3, 5, 11), enrolled at the college level (EDUGRDNOW2=9-11), and a full-time student (EDUFULPRT=1). Respondents in the category "Other Persons Aged 18-22" include those not enrolled in school, enrolled in college part-time, enrolled in other grades either full or part-time, or enrolled with no other information available. Respondents aged 18-22 who reported don't know, refused, or blank to being enrolled in school (EDUENROLL=94, 97, 98), their school enrollment level (EDUGRDNOW2=12), and their full or part time status (EDUFULPRT=94, 97, 98) are defined as system missing.

COLLENRFT Len : 1 RC-COLLEGE ENROLLMENT - FULL TIME

	Freq	Pct
. = Unknwn Enrollment, Aged 18-22 (See comment above).....	51	0.09
1 = Full Time College Student Aged 18-22 (See comment above).....	3190	5.58
2 = Other Persons Aged 18-22 (See comment above).....	5570	9.75
3 = Persons Aged 12-17, 23 or Older.....	48335	84.58

A respondent was defined as a full or part-time college student if they were aged 18 to 22, enrolled in school (EDUENROLL=1, 3, 5, 11), enrolled at the college level (EDUGRDNOW2=9-11), and either a full-time student (EDUFULPRT=1) or part-time (EDUFULPRT=2) student. Respondents aged 18-22 who reported don't know, refused, or blank to being enrolled in school (EDUENROLL=94, 97, 98), their school enrollment level (EDUGRDNOW2=12), and their full or part time status (EDUFULPRT=94, 97, 98) are defined as system missing. Otherwise, a respondent was defined as not enrolled in college (EDUENROLL=2, 4) or in the category "Other Persons Aged 18-22" (enrolled in other grades either full or part-time, or enrolled with no other information available).

COLLENRST Len : 1 RC-COLLEGE ENROLLMENT

	Freq	Pct
. = Unknwn Enrollment, Aged 18-22 (See comment above).....	51	0.09
1 = Full Time College Student Aged 18-22 (See comment above).....	3190	5.58
2 = Part Time College Student Aged 18-22 (See comment above).....	679	1.19
3 = Not Enrolled Aged 18-22 (See comment above).....	3976	6.96
4 = Other Persons Aged 18-22 (See comment above).....	915	1.60
5 = Persons Aged 12-17, 23 or Older.....	48335	84.58

EMPLOYMENT

EMPLOYMENT

WRKSTATWK2 Len : 2 WORK SITUATION IN PAST WEEK - RECODE

	Freq	Pct
1 = Worked at full-time job, past week	20818	36.43
2 = Worked at part time job, past week	7246	12.68
3 = Has job or volunteer worker, did not work past wk	3011	5.27
4 = Unemployed/on layoff, looking for work.....	3079	5.39
5 = Disabled	1717	3.00
6 = Keeping house full-time	2162	3.78
7 = In school/training.....	3670	6.42
8 = Retired.....	3038	5.32
9 = Does not have a job, some other reason.....	5361	9.38
98 = BLANK (NO ANSWER).....	405	0.71
99 = LEGITIMATE SKIP	6639	11.62

The next questions are about working. Did you work at a job or business at any time last week? By last week, I mean the week beginning on Sunday, [STARTDATE] and ending on Saturday, [ENDDATE].

WRKDPSTWK Len : 2 WORK AT JOB LAST WEEK

	Freq	Pct
1 = Yes	28132	49.23
2 = No.....	21967	38.44
4 = No LOGICALLY ASSIGNED.....	37	0.06
94 = DON'T KNOW.....	94	0.16
97 = REFUSED	257	0.45
98 = BLANK (NO ANSWER).....	20	0.03
99 = LEGITIMATE SKIP	6639	11.62

Even though you did not work at any time last week, did you have a job or business?

WRKHADJOB Len : 2 DID YOU HAVE A JOB OR BUSINESS

	Freq	Pct
1 = Yes	3072	5.38
2 = No.....	18851	32.99
4 = No LOGICALLY ASSIGNED.....	37	0.06
94 = DON'T KNOW.....	16	0.03
97 = REFUSED	284	0.50
98 = BLANK (NO ANSWER).....	115	0.20
99 = LEGITIMATE SKIP	34771	60.85

How many hours did you work last week at all jobs or businesses?

WRKDHRSWK2 Len : 3 HOW MANY HOURS WORKED LAST WEEK

	Freq	Pct
RANGE = 1 - 60.....	26901	47.07
61 = 61 or more	1034	1.81
989 = LEGITIMATE SKIP Logically assigned.....	27	0.05
994 = DON'T KNOW.....	144	0.25
997 = REFUSED	310	0.54
998 = BLANK (NO ANSWER).....	114	0.20
999 = LEGITIMATE SKIP	28616	50.08

Do you usually work 35 hours or more per week at all jobs or businesses?

WRK35WKUS Len : 2 USUALLY WORK 35 OR MORE HRS PER WEEK

	Freq	Pct
1 = Yes	22410	39.22
2 = No.....	8716	15.25
94 = DON'T KNOW.....	41	0.07
97 = REFUSED	321	0.56
98 = BLANK (NO ANSWER).....	131	0.23
99 = LEGITIMATE SKIP	25527	44.67

EMPLOYMENT

Which one of these reasons best describes why you did not work last week?

WRKRSNOT	Len : 3 REASON FOR NOT WORKING AT JOB - PAST WK		
	1 = On vacation/sick/furlough/strike/oth temp absence	Freq	Pct
	2 = On layoff and not looking for work.....	1059	1.85
	3 = On layoff and looking for work.....	78	0.14
	4 = Waiting to report to a new job	132	0.23
	5 = Self-employed and did not have business last week	149	0.26
	6 = Going to school/training	303	0.53
	7 = Some other reason	401	0.70
	994 = DON'T KNOW.....	906	1.59
	997 = REFUSED	18	0.03
	998 = BLANK (NO ANSWER).....	310	0.54
	999 = LEGITIMATE SKIP	123	0.22
		53667	93.91

Which one of these reasons best describes why you did not have a job or business last week?

WRKRSNJOB	Len : 3 REASON FOR NOT HAVING A JOB - PAST WK		
	1 = Looking for work	Freq	Pct
	2 = On layoff and not looking for work.....	3838	6.72
	3 = Keeping house or caring for children full time.....	429	0.75
	4 = Going to school/training	2166	3.79
	5 = Retired.....	3673	6.43
	6 = Disabled for work	3039	5.32
	7 = Didn't want a job	1716	3.00
	8 = Some other reason	1097	1.92
	994 = DON'T KNOW.....	2626	4.60
	997 = REFUSED	147	0.26
	998 = BLANK (NO ANSWER).....	420	0.73
	999 = LEGITIMATE SKIP	152	0.27
		37843	66.22

During the past 30 days, did you make specific efforts to find work? Include any contacts you made with anyone about a job, sending out resumes or applications, placing or answering ads. Do not include only reading job ads.

WRKEFFORT	Len : 2 PAST 30 DAYS, MAKE EFFORT TO FIND WORK		
	1 = Yes.....	Freq	Pct
	2 = No.....	2946	5.16
	94 = DON'T KNOW.....	884	1.55
	97 = REFUSED	5	0.01
	98 = BLANK (NO ANSWER).....	431	0.75
	99 = LEGITIMATE SKIP	299	0.52
		52581	92.01

Now, think about the past 12 months, from [DATEFILL] through today. Did you work at a job or business at any time during the past 12 months?

WRKDPSTYR	Len : 2 PAST 12 MOS, WORKED AT ANY JOB		
	1 = Yes.....	Freq	Pct
	2 = No.....	5360	9.38
	94 = DON'T KNOW.....	13544	23.70
	97 = REFUSED	99	0.17
	98 = BLANK (NO ANSWER).....	279	0.49
	99 = LEGITIMATE SKIP	21	0.04
		37843	66.22

Have you been self-employed at any time during the past 12 months?

WRKSELFEM	Len : 2 PAST 12 MOS, SELF EMPLOYED		
	1 = Yes.....	Freq	Pct
	2 = No.....	5353	9.37
	5 = Yes LOGICALLY ASSIGNED (from skip pattern).....	30780	53.86
	94 = DON'T KNOW.....	303	0.53
	97 = REFUSED	81	0.14
	98 = BLANK (NO ANSWER).....	326	0.57
	99 = LEGITIMATE SKIP	120	0.21
		20183	35.32

EMPLOYMENT

How many different employers, including yourself, have you had in the past 12 months?

WRKNUMJOB2	Len : 2 PAST 12 MOS, HOW MANY EMPLOYERS		
		Freq	Pct
	1 = One	24810	43.42
	2 = Two	8121	14.21
	3 = Three	2106	3.69
	4 = Four or more	1108	1.94
	94 = DON'T KNOW	259	0.45
	97 = REFUSED	438	0.77
	98 = BLANK (NO ANSWER)	121	0.21
	99 = LEGITIMATE SKIP	20183	35.32

During the past 12 months, was there ever a time when you did not have at least one job or business?

WRKNJBPYR	Len : 2 PAST 12 MOS, TIME WITH NO JOB		
		Freq	Pct
	1 = Yes	6066	10.60
	2 = No	25066	43.86
	94 = DON'T KNOW	40	0.07
	97 = REFUSED	329	0.58
	98 = BLANK (NO ANSWER)	115	0.20
	99 = LEGITIMATE SKIP	25536	44.69

In how many weeks during the past 12 months did you not have at least one job or business?

WRKNJBWKS	Len : 2 HOW MANY WKS W/O JOB IN PAST 12 MOS		
		Freq	Pct
	RANGE = 1 - 52	5717	10.00
	85 = BAD DATA Logically assigned	25	0.04
	94 = DON'T KNOW	280	0.49
	97 = REFUSED	367	0.64
	98 = BLANK (NO ANSWER)	155	0.27
	99 = LEGITIMATE SKIP	50602	88.55

In what year did you last work at a job or business?

WRKLASTYR2	Len : 4 WHAT YEAR LAST WORKED		
		Freq	Pct
	RANGE = 1977 - 2015	12155	21.27
	1976 = 1976 or earlier	145	0.25
	9985 = BAD DATA Logically assigned	11	0.02
	9991 = NEVER WORKED AT A JOB OR BUSINESS	5712	10.00
	9994 = DON'T KNOW	586	1.03
	9997 = REFUSED	285	0.50
	9998 = BLANK (NO ANSWER)	409	0.72
	9999 = LEGITIMATE SKIP	37843	66.22

During the past 30 days, that is from [DATEFILL] up to and including today, how many whole days of work did you miss because you were sick or injured?

WRKSICKMO	Len : 2 # DAYS MISSED WORK FOR INJURY/ILLNESS PAST 30 DAYS		
		Freq	Pct
	RANGE = 1 - 30	8856	15.50
	0 = None	21985	38.47
	85 = BAD DATA Logically assigned	49	0.09
	94 = DON'T KNOW	203	0.36
	97 = REFUSED	394	0.69
	98 = BLANK (NO ANSWER)	132	0.23
	99 = LEGITIMATE SKIP	25527	44.67

EMPLOYMENT

During the past 30 days, that is from [DATEFILL] up to and including today, how many whole days of work did you miss because you just didn't want to be there? Please do not include days you missed because of a planned vacation or days that you stayed home with a sick child or other family member.

WRKSKIPMO Len : 2 # DAYS SKIPPED WORK PAST 30 DAYS

	Freq	Pct
RANGE = 1 - 30.....	4102	7.18
0 = None.....	26779	46.86
85 = BAD DATA Logically assigned.....	11	0.02
94 = DON'T KNOW.....	179	0.31
97 = REFUSED.....	416	0.73
98 = BLANK (NO ANSWER).....	132	0.23
99 = LEGITIMATE SKIP.....	25527	44.67

At your workplace, is there a written policy about employee use of alcohol or drugs?

WRKDRGPOL Len : 2 WORKPLACE HAVE WRITTEN POLICY DRUG/ALCOHOL USE

	Freq	Pct
1 = Yes.....	23777	41.61
2 = No.....	6584	11.52
94 = DON'T KNOW.....	766	1.34
97 = REFUSED.....	360	0.63
98 = BLANK (NO ANSWER).....	132	0.23
99 = LEGITIMATE SKIP.....	25527	44.67

Does this policy cover only alcohol, only drugs, or both alcohol and drugs?

WRKDRGALB Len : 2 DID POLICY COVER ALCOHOL, DRUGS, OR BOTH

	Freq	Pct
1 = Only alcohol.....	275	0.48
2 = Only drugs.....	1132	1.98
3 = Both alcohol and drugs.....	22058	38.60
94 = DON'T KNOW.....	299	0.52
97 = REFUSED.....	373	0.65
98 = BLANK (NO ANSWER).....	898	1.57
99 = LEGITIMATE SKIP.....	32111	56.19

At your workplace, have you ever been given any educational information regarding the use of alcohol or drugs?

WRKDRGEDU Len : 2 AT WORK, GIVEN EDUCATION ON DRUGS/ALC

	Freq	Pct
1 = Yes.....	9213	16.12
2 = No.....	15234	26.66
3 = Don't remember.....	6502	11.38
94 = DON'T KNOW.....	176	0.31
97 = REFUSED.....	362	0.63
98 = BLANK (NO ANSWER).....	132	0.23
99 = LEGITIMATE SKIP.....	25527	44.67

Through your workplace, is there access to any type of employee assistance program or other type of counseling program for employees who have alcohol or drug-related problems?

WRKDRGHLP Len : 2 ANY ASSISTANCE PROGRAM OFFERED THROUGH WRK

	Freq	Pct
1 = Yes.....	13506	23.63
2 = No.....	15393	26.94
94 = DON'T KNOW.....	2195	3.84
97 = REFUSED.....	393	0.69
98 = BLANK (NO ANSWER).....	132	0.23
99 = LEGITIMATE SKIP.....	25527	44.67

EMPLOYMENT

Does your workplace ever test its employees for alcohol use?

WRKTSTALC	Len : 2	WORKPLACE TESTS FOR ALCOHOL USAGE		
			Freq	Pct
		1 = Yes	8775	15.36
		2 = No.....	21121	36.96
		94 = DON'T KNOW.....	1207	2.11
		97 = REFUSED	384	0.67
		98 = BLANK (NO ANSWER).....	132	0.23
		99 = LEGITIMATE SKIP	25527	44.67

Does your workplace ever test its employees for drug use?

WRKTSTDRG	Len : 2	WORKPLACE TESTS FOR DRUG USAGE		
			Freq	Pct
		1 = Yes	14423	25.24
		2 = No.....	15674	27.43
		94 = DON'T KNOW.....	1015	1.78
		97 = REFUSED	375	0.66
		98 = BLANK (NO ANSWER).....	132	0.23
		99 = LEGITIMATE SKIP	25527	44.67

Does your workplace test its employees for drug or alcohol use as part of the hiring process?

WRKTSTHIR	Len : 2	TEST FOR DRUG/ALC AS HIRING PROCESS		
			Freq	Pct
		1 = Yes	12555	21.97
		2 = No.....	1913	3.35
		94 = DON'T KNOW.....	81	0.14
		97 = REFUSED	368	0.64
		98 = BLANK (NO ANSWER).....	1177	2.06
		99 = LEGITIMATE SKIP	41052	71.84

Does your workplace test its employees for drug or alcohol use on a random basis?

WRKTSTRDM	Len : 2	TEST ON RANDOM BASIS		
			Freq	Pct
		1 = Yes	8740	15.29
		2 = No.....	5409	9.47
		94 = DON'T KNOW.....	391	0.68
		97 = REFUSED	377	0.66
		98 = BLANK (NO ANSWER).....	1177	2.06
		99 = LEGITIMATE SKIP	41052	71.84

According to the policy at your workplace, what happens to an employee the first time he or she tests positive for illicit drugs?

WRKTST1ST	Len : 2	WHAT HAPPENS FIRST TIME CAUGHT		
			Freq	Pct
		1 = Handled on indiv basis/policy does not spec what.....	3800	6.65
		2 = Employee is fired	6432	11.26
		3 = Employee is referred for treatment or counseling	2277	3.98
		4 = Nothing happens.....	61	0.11
		5 = Something else happens	415	0.73
		94 = DON'T KNOW.....	1507	2.64
		97 = REFUSED	425	0.74
		98 = BLANK (NO ANSWER).....	1177	2.06
		99 = LEGITIMATE SKIP	41052	71.84

EMPLOYMENT

Would you be more or less likely to want to work for an employer that tests its employees for drug use as part of the hiring process?

WRKOKPREH Len : 2 WOULD YOU WORK FOR EMP DOES DRUG TEST PRE-HIRE

	Freq	Pct
1 = More likely	12160	21.28
2 = Less likely	2782	4.87
3 = Would it make no difference to you	15976	27.96
94 = DON'T KNOW.....	203	0.36
97 = REFUSED	366	0.64
98 = BLANK (NO ANSWER).....	132	0.23
99 = LEGITIMATE SKIP	25527	44.67

Would you be more or less likely to want to work for an employer that tests its employees for drug or alcohol use on a random basis?

WRKOKRAND Len : 2 WOULD YOU WORK FOR EMP DOES DRUG/ALC TEST RANDOMLY

	Freq	Pct
1 = More likely	10519	18.41
2 = Less likely	4610	8.07
3 = Would make no difference	15786	27.62
94 = DON'T KNOW.....	203	0.36
97 = REFUSED	369	0.65
98 = BLANK (NO ANSWER).....	132	0.23
99 = LEGITIMATE SKIP	25527	44.67

IMPUTED EMPLOYMENT

IMPUTED EMPLOYMENT

The following variable, IRWRKSTAT, replaces EMPSTATY that was created from 2001 to 2014. In 2015 employment questions moved from being interviewer-administered to being self-administered through ACASI. The name changes for employment variables reflect the break in comparability.

IRWRKSTAT	Len : 2	EMPLOYMENT STATUS - IMPUTATION REVISED		
			Freq	Pct
		1 = Employed full time	22522	39.41
		2 = Employed part time	8716	15.25
		3 = Unemployed	3620	6.33
		4 = Other (incl. not in labor force)	15649	27.38
		99 = 12-14 year olds	6639	11.62

IWRKSTAT	Len : 1	EMPLOYMENT STATUS - IMPUTATION INDICATOR		
			Freq	Pct
		1 = Employment status from questionnaire	50023	87.54
		3 = Employment statistically imputed	484	0.85
		9 = 12-14 years old	6639	11.62

I2WRKSTAT	Len : 1	EMPLOYMENT STATUS - DETAILED IMPUTATION INDICATOR		
			Freq	Pct
		1 = Employment status from questionnaire	50023	87.54
		3 = Emp. statistically imputed (unrestricted)	406	0.71
		4 = Emp. stat. imp. (restr. to full-time or part-time)	78	0.14
		9 = 12-14 years old	6639	11.62

IRWRKSTAT4 is a recode of IRWRKSTAT and AGE. Respondents aged 15-17 are assigned a skip code, regardless of their answers to the employment status questions.

IRWRKSTAT18	Len : 2	EMPLOYMENT STATUS 18+ - IMPUTATION REVISED		
			Freq	Pct
		1 = Employed full time	22179	38.81
		2 = Employed part time	7004	12.26
		3 = Unemployed	2857	5.00
		4 = Other (incl. not in labor force)	11521	20.16
		99 = 12-17 year olds	13585	23.77

IWRKSTAT18	Len : 1	EMPLOYMENT STATUS 18+ - IMPUTATION INDICATOR		
			Freq	Pct
		1 = Employment status from questionnaire	43150	75.51
		3 = Employment statistically imputed	411	0.72
		9 = 12-17 years old	13585	23.77

I2WRKST18	Len : 1	EMPLOYMENT STATUS 18+ - DETAILED IMPUTATION INDICATOR		
			Freq	Pct
		1 = Employment status from questionnaire	43150	75.51
		3 = Emp. statistically imputed (unrestricted)	347	0.61
		4 = Emp. stat. imp. (restr. to full-time or part-time)	64	0.11
		9 = 12-17 years old	13585	23.77

HOUSEHOLD COMPOSITION (ROSTER)

HOUSEHOLD COMPOSITION (ROSTER)

NOTE: Starting from 2003, the following variable, EDFAM18, replaced the variable IRFAM18 (the imputation-revised indicator for having family members in the household aged 18 or older). Prior to 2003, the edited proxy variables were created using IRFAM18. However in 2003, the procedures for creating the edited proxy variables changed due to changes in the proxy questions in the questionnaire. The new procedures required an edited form of this indicator.

EDFAM18	Len : 2	EDITED INDICATOR: FAMILY IN HH 18 OR OLDER		
		0 = R has other family members >=18	Freq	Pct
		1 = R does not have other family members >=18	47580	83.26
		98 = UNKNOWN.....	9514	16.65
			52	0.09
IMOTHER	Len : 1	MOTHER IN HH		
		1 = R is 12-17, mother in hh.....	Freq	Pct
		2 = R is 12-17, no mother in hh.....	12456	21.80
		3 = R is 12-17, don't know whether mother is in hh	1115	1.95
		4 = R is 18 or older	14	0.02
			43561	76.23
IFATHER	Len : 1	FATHER IN HH		
		1 = R is 12-17, father in hh.....	Freq	Pct
		2 = R is 12-17, no father in hh.....	9769	17.09
		3 = R is 12-17, don't know whether father is in hh	3802	6.65
		4 = R is 18 or older	14	0.02
			43561	76.23
NRCH17_2	Len : 1	RECODED # R's CHILDREN < 18 IN HOUSEHOLD		
		RANGE = 0 - 2.....	Freq	Pct
		. = Missing	53864	94.26
		3 = 3 or more	90	0.16
			3192	5.59
IRHHSIZ2	Len : 1	RECODE - IMPUTATION-REVISED # PERSONS IN HH		
		1 = One person in household	Freq	Pct
		2 = Two people in household	4504	7.88
		3 = Three people in household.....	12841	22.47
		4 = Four people in household	12689	22.20
		5 = Five people in household	13696	23.97
		6 = 6 or more people in household.....	7661	13.41
			5755	10.07
IIHHSIZ2	Len : 1	IRHHSIZ2-IMPUTATION INDICATOR		
		1 = Questionnaire data	Freq	Pct
		3 = Statistically imputed data	57102	99.92
			44	0.08
IRKI17_2	Len : 1	RECODE - IMPUTATION-REVISED # KIDS AGED<18 IN HH		
		1 = No children under 18.....	Freq	Pct
		2 = One child under 18	23969	41.94
		3 = Two children under 18	12800	22.40
		4 = Three or more children under 18	11876	20.78
			8501	14.88
IIKI17_2	Len : 1	IRKI17_2-IMPUTATION INDICATOR		
		1 = Questionnaire data	Freq	Pct
		3 = Statistically imputed data	56941	99.64
			205	0.36
IRHH65_2	Len : 1	REC - IMPUTATION-REVISED # OF PER IN HH AGED>=65		
		1 = No people 65 or older in household	Freq	Pct
		2 = One person 65 or older in household	50284	87.99
		3 = Two or more people 65 or older in household	4475	7.83
			2387	4.18

HOUSEHOLD COMPOSITION (ROSTER)

IIHH65_2

Len : 1 IRHH65_2-IMPUTATION INDICATOR

	Freq	Pct
1 = Questionnaire data	56813	99.42
2 = Logically assigned data.....	46	0.08
3 = Statistically imputed data	287	0.50

PROXY INFORMATION

PROXY INFORMATION

PRXRETRY was created starting in 2014 and indicates whether respondents younger than 18 selected another proxy if their previously selected proxy was unavailable.

PRXRETRY	Len : 2	SELECTED PROXY UNAVAILABLE, OTHER PROXY AVAILABLE?		
			Freq	Pct
		2 = No.....	949	1.66
		94 = DON'T KNOW.....	46	0.08
		97 = REFUSED.....	5	0.01
		98 = BLANK (NO ANSWER).....	67	0.12
		99 = LEGITIMATE SKIP.....	56079	98.13

PRXYDATA	Len : 2	IS PROXY ANSWERING INSURANCE/INCOME QS		
			Freq	Pct
		1 = Yes.....	16393	28.69
		2 = No.....	48	0.08
		94 = DON'T KNOW.....	46	0.08
		97 = REFUSED.....	3	0.01
		98 = BLANK (NO ANSWER).....	67	0.12
		99 = LEGITIMATE SKIP (Respondent answering).....	40589	71.03

HEALTH INSURANCE

HEALTH INSURANCE

The next questions are about [SAMPLE MEMBER POSS] health insurance coverage and the kinds and amounts of income that [SAMPLE MEMBER] and other people in your family receive. This information will help in planning health care services and finding ways to lower costs of care.

NOTE: Beginning in 2003, respondents under the age of 65 who reported that they were covered by Medicare were asked to confirm their answer.

Several government programs provide medical care or help pay medical bills.

Medicare is a health insurance program for persons 65 and older and for certain disabled persons. Is [SAMPLE MEMBER A] covered by Medicare?

MEDICARE Len : 2 COVERED BY MEDICARE

	Freq	Pct
1 = Yes	4694	8.21
2 = No.....	52174	91.30
85 = BAD DATA Logically assigned	5	0.01
94 = DON'T KNOW.....	204	0.36
97 = REFUSED	43	0.08
98 = BLANK (NO ANSWER).....	26	0.05

NOTE: The variable CAIDCHIP was created from responses to the first question shown below for respondents who were aged 20 or older. For respondents who were aged 12 to 19, CAIDCHIP was created from responses to the two questions shown below. This variable replaces the variable MEDICAID that was present in prior years. Beginning in 2003, respondents aged 65 or older who reported that they were covered by Medicaid were asked to confirm their answer.

Medicaid is a public assistance program that pays for medical care for low income and disabled persons. The Medicaid program in [STATE FILL] is also called [MEDIFILL]. Medicaid may also be called Medical Assistance.

Is [SAMPLE MEMBER A] covered by Medicaid?

Is [SAMPLE MEMBER A] currently covered by [CHIPFILL]?

CAIDCHIP Len : 2 COVERED BY MEDICAID/CHIP

	Freq	Pct
1 = Yes	12840	22.47
2 = No.....	43759	76.57
85 = BAD DATA Logically assigned	64	0.11
94 = DON'T KNOW.....	405	0.71
97 = REFUSED	52	0.09
98 = BLANK (NO ANSWER).....	26	0.05

There are certain programs that cover active duty and retired career military personnel and their dependents and survivors and also disabled veterans and their dependents and survivors.

Is [SAMPLE MEMBER A] currently covered by TRICARE, or CHAMPUS, CHAMPVA, the VA, or military health care?

CHAMPUS Len : 2 COV BY TRICARE, CHAMPUS, CHAMPVA, VA, MILITARY

	Freq	Pct
1 = Yes	2176	3.81
2 = No.....	54817	95.92
85 = BAD DATA Logically assigned	5	0.01
94 = DON'T KNOW.....	90	0.16
97 = REFUSED	32	0.06
98 = BLANK (NO ANSWER).....	26	0.05

HEALTH INSURANCE

Private health insurance can be obtained through work, such as through an employer, union, or professional association or by paying premiums directly to a health insurance company. It includes coverage by a health maintenance organization (HMO), fee for service plans, and single service plans.

Is [SAMPLE MEMBER A] currently covered by private health insurance?

PRVHLTIN	Len : 2 COVERED BY PRIVATE INSURANCE		
		Freq	Pct
	1 = Yes	34774	60.85
	2 = No	21978	38.46
	85 = BAD DATA Logically assigned	5	0.01
	94 = DON'T KNOW	315	0.55
	97 = REFUSED	48	0.08
	98 = BLANK (NO ANSWER).....	26	0.05

Was [SAMPLE MEMBER POSS] private health insurance obtained through work, such as through an employer, union, or professional association? It can be through any family member's employment, not just [SAMPLE MEMBER POSS] employment.

GRPHLTIN	Len : 2 PRIVATE PLAN OFFERED THROUGH EMPLOYER OR UNION		
		Freq	Pct
	1 = Yes	30718	53.75
	2 = No	3969	6.95
	85 = BAD DATA Logically assigned	4	0.01
	94 = DON'T KNOW	86	0.15
	97 = REFUSED	49	0.09
	98 = BLANK (NO ANSWER).....	342	0.60
	99 = LEGITIMATE SKIP (PRVHLTIN = 2).....	21978	38.46

Does [SAMPLE MEMBER POSS] private health insurance include coverage for treatment for any of the following conditions?

Alcohol abuse or alcoholism?

HLTINALC	Len : 2 ALCOHOL ABUSE OR ALCOHOLISM		
		Freq	Pct
	1 = Yes	15244	26.68
	2 = No	3912	6.85
	85 = BAD DATA Logically assigned	4	0.01
	94 = DON'T KNOW	15586	27.27
	97 = REFUSED	80	0.14
	98 = BLANK (NO ANSWER).....	342	0.60
	99 = LEGITIMATE SKIP (PRVHLTIN = 2).....	21978	38.46

Drug abuse?

HLTINDRG	Len : 2 DRUG ABUSE		
		Freq	Pct
	1 = Yes	15258	26.70
	2 = No	4081	7.14
	85 = BAD DATA Logically assigned	4	0.01
	94 = DON'T KNOW	15391	26.93
	97 = REFUSED	92	0.16
	98 = BLANK (NO ANSWER).....	342	0.60
	99 = LEGITIMATE SKIP (PRVHLTIN = 2).....	21978	38.46

Mental or emotional problems?

HLTIMMNT	Len : 2 MENTAL OR EMOTIONAL DIFFICULTIES		
		Freq	Pct
	1 = Yes	23003	40.25
	2 = No	2859	5.00
	85 = BAD DATA Logically assigned	4	0.01
	94 = DON'T KNOW	8895	15.57
	97 = REFUSED	65	0.11
	98 = BLANK (NO ANSWER).....	342	0.60
	99 = LEGITIMATE SKIP (PRVHLTIN = 2).....	21978	38.46

HEALTH INSURANCE

Is [SAMPLE MEMBER A] currently covered by any kind of health insurance, that is, any policy or program that provides or pays for medical care?

HLTINNOS	Len : 2 COVERED BY HEALTH INSUR (NOT OTHERWISE SPECIFIED)		
		Freq	Pct
	1 = Yes	1783	3.12
	2 = No.....	5817	10.18
	94 = DON'T KNOW.....	32	0.06
	97 = REFUSED	7	0.01
	98 = BLANK (NO ANSWER).....	26	0.05
	99 = LEGITIMATE SKIP	49481	86.59

During the past 12 months, that is from [DATE FILL] through today, was there any time when [SAMPLE MEMBER] did not have any kind of health insurance or coverage?

HLCNOTYR	Len : 2 ANYTIME DID NOT HAVE HEALTH INS/COVER PAST 12 MOS		
		Freq	Pct
	1 = Yes	4065	7.11
	2 = No.....	46630	81.60
	85 = BAD DATA Logically assigned	23	0.04
	94 = DON'T KNOW.....	106	0.19
	97 = REFUSED	66	0.12
	98 = BLANK (NO ANSWER).....	439	0.77
	99 = LEGITIMATE SKIP	5817	10.18

During the past 12 months, that is from [DATE FILL] through today, about how many months [were you/was SAMPLE MEMBER] without any kind of health insurance or coverage?

HLCNOTMO	Len : 2 PAST 12 MOS, HOW MANY MOS W/O COVERAGE		
		Freq	Pct
	RANGE = 1 - 12.....	4044	7.08
	85 = BAD DATA Logically assigned	2	0.00
	94 = DON'T KNOW.....	19	0.03
	97 = REFUSED	68	0.12
	98 = BLANK (NO ANSWER).....	566	0.99
	99 = LEGITIMATE SKIP	52447	91.78

About how long has it been since (SAMPLE MEMBER) last had any kind of health coverage?

HLCLAST	Len : 2 TIME SINCE LAST HAD HEALTH CARE COVERAGE		
		Freq	Pct
	1 = Within the past 6 months	1081	1.89
	2 = More than 6 months ago, but within the past year.....	712	1.25
	3 = More than 1 year ago, but within the past 3 years	1225	2.14
	4 = More than 3 years ago.....	1631	2.85
	5 = Never had coverage.....	1123	1.97
	94 = DON'T KNOW.....	43	0.08
	97 = REFUSED	65	0.11
	98 = BLANK (NO ANSWER).....	462	0.81
	99 = LEGITIMATE SKIP	50804	88.90

HEALTH INSURANCE

Which of the reasons on this card is the main reason why [SAMPLE MEMBER] stopped being covered by health insurance?

HLLOSRSN	Len : 2 MAIN REASON STOPPED COVERED BY HEALTH INSURANCE		
		Freq	Pct
	1 = Pers in family w/health ins lost job/chng employer	923	1.62
	2 = Lost Medicaid/Med Assist b/c new job/incr income.....	391	0.68
	3 = Lost Medicaid/Med Assist some other reason	440	0.77
	4 = Cost is too high/can't afford premiums	1228	2.15
	5 = Became ineligible because of age or leaving school	509	0.89
	6 = Employer does not offer coverage, or not eligible.....	307	0.54
	7 = Got divorced or separated from person w/insurance	72	0.13
	8 = Death of spouse or parent.....	25	0.04
	9 = Insurance company refused coverage	60	0.10
	10 = Don't need it.....	225	0.39
	11 = Received Medicaid/med insur only while pregnant	201	0.35
	12 = Some other reason	279	0.49
	85 = BAD DATA Logically assigned	4	0.01
	94 = DON'T KNOW.....	24	0.04
	97 = REFUSED	69	0.12
	98 = BLANK (NO ANSWER).....	462	0.81
	99 = LEGITIMATE SKIP	51927	90.87

Which of the reasons on this card describe why [SAMPLE MEMBER] never had health insurance coverage?

HLNVCOST	Len : 2 COST TOO HIGH		
		Freq	Pct
	1 = Response entered	554	0.97
	6 = Response not entered.....	566	0.99
	94 = DON'T KNOW.....	3	0.01
	97 = REFUSED	63	0.11
	98 = BLANK (NO ANSWER).....	473	0.83
	99 = LEGITIMATE SKIP	55487	97.10

HLNVOFFR	Len : 2 EMPLOYER DOESN'T OFFER		
		Freq	Pct
	1 = Response entered	174	0.30
	6 = Response not entered.....	946	1.66
	94 = DON'T KNOW.....	3	0.01
	97 = REFUSED	63	0.11
	98 = BLANK (NO ANSWER).....	473	0.83
	99 = LEGITIMATE SKIP	55487	97.10

HLNVREF	Len : 2 INSURANCE COMPANY REFUSED COVERAGE		
		Freq	Pct
	1 = Response entered	31	0.05
	6 = Response not entered.....	1089	1.91
	94 = DON'T KNOW.....	3	0.01
	97 = REFUSED	63	0.11
	98 = BLANK (NO ANSWER).....	473	0.83
	99 = LEGITIMATE SKIP	55487	97.10

HLNVNEED	Len : 2 DON'T NEED IT		
		Freq	Pct
	1 = Response entered	229	0.40
	6 = Response not entered.....	891	1.56
	94 = DON'T KNOW.....	3	0.01
	97 = REFUSED	63	0.11
	98 = BLANK (NO ANSWER).....	473	0.83
	99 = LEGITIMATE SKIP	55487	97.10

HLNVSOR	Len : 2 NEVER HAD HLTH INS SOME OTHER REASON		
		Freq	Pct
	1 = Response entered	168	0.29
	6 = Response not entered.....	952	1.67
	94 = DON'T KNOW.....	3	0.01
	97 = REFUSED	63	0.11
	98 = BLANK (NO ANSWER).....	473	0.83
	99 = LEGITIMATE SKIP	55487	97.10

IMPUTED HEALTH INSURANCE

IMPUTED HEALTH INSURANCE

Starting in 2002, missing values in the variables describing the type of health insurance were imputed. In particular, missing values in the edited variables PRVHLTIN (private health insurance), MEDICARE, CAIDCHIP (Medicaid/children's state-assisted health insurance), CHAMPUS, and a modified version of HLTINNOS (other health insurance) were imputed. The overall health insurance variable was then created by combining the information from the detailed imputation- revised variables in the variable IRINSUR4. This differs from the method used in 1999-2001 where the edited health insurance variables were combined before imputation to create a recoded overall health insurance variable (INSUR3), the missing values of which were imputed in the variable IRINSUR3. As in previous years, missing values in PRVHLTIN were imputed. However, the name has changed (IRPINSUR in 1999-2001, IRPRVHLT in 2002) to reflect the fact that the imputation of missing values in PRVHLTIN was univariate from 1999-2001, and multivariate (with the other detailed variables) in 2002.

IRMCDCHP	Len : 1 IMPUTATION REVISED CAIDCHIP		
		Freq	Pct
	1 = Yes, respondent does have Medicaid/CHIP	13020	22.78
	2 = No, respondent does not have Medicaid/CHIP	44126	77.22
IIMCDCHP	Len : 1 MEDICAID/CHIP - IMPUTATION INDICATOR		
		Freq	Pct
	1 = Questionnaire data	56599	99.04
	3 = Statistically imputed data	547	0.96
IRMEDICR	Len : 1 MEDICARE - IMPUTATION REVISED		
		Freq	Pct
	1 = Yes, respondent does have Medicare	4713	8.25
	2 = No, respondent does not have Medicare.....	52433	91.75
IIMEDICR	Len : 1 MEDICARE - IMPUTATION INDICATOR		
		Freq	Pct
	1 = Questionnaire data	56868	99.51
	3 = Statistically imputed data	278	0.49
IRCHMPUS	Len : 1 CHAMPUS - IMPUTATION REVISED		
		Freq	Pct
	1 = Yes, R has Tricare, Champus, VA, Military health.....	2181	3.82
	2 = No,R doesn't have Tricare,Chmps,VA,Military health	54965	96.18
IICHMPUS	Len : 1 CHAMPUS - IMPUTATION INDICATOR		
		Freq	Pct
	1 = Questionnaire data	56993	99.73
	3 = Statistically imputed data	153	0.27
IRPRVHLT	Len : 1 PRIVATE HEALTH INSURANCE - IMPUTATION REVISED		
		Freq	Pct
	1 = Yes, R does have private health insurance	34985	61.22
	2 = No, R does not have private health insurance.....	22161	38.78
IIPRVHLT	Len : 1 PRIVATE HEALTH INSURANCE - IMPUTATION INDICATOR		
		Freq	Pct
	1 = Questionnaire data	56752	99.31
	3 = Statistically imputed data	394	0.69

IMPUTED HEALTH INSURANCE

A respondent is eligible for the other health insurance question if they satisfied the following conditions.

- (1) Not covered by private insurance (IRPRVHLT=2)
- (2) Not covered by Medicare (IRMEDICR=2)
- (3) Not covered by Medicaid/CHIPCOV (IRMCDCHP=2)
- (4) Not covered by Champus, ChampVA, VA, or Military (IRCHMPUS=2)

Otherwise, they are not eligible and IROTHHLT=99.

IROTHHLT	Len : 2 OTHER HEALTH INSURANCE - IMPUTATION REVISED	Freq	Pct
	1 = Yes, R is covered by other health insurance	1833	3.21
	2 = No, R is not covered by other health insurance	5956	10.42
	99 = LEGITIMATE SKIP	49357	86.37

IIOTHHLT	Len : 1 OTHER HEALTH INSURANCE - IMPUTATION INDICATOR	Freq	Pct
	1 = Questionnaire data	7600	13.30
	3 = Statistically imputed data	525	0.92
	9 = LEGITIMATE SKIP	49021	85.78

RECODED HEALTH INSURANCE

RECODED HEALTH INSURANCE

NOTE: The variable HLCALLFG is a created "flag" variable that indicates when a respondent (or proxy) reported that the respondent was covered by all of the following: Medicare, Medicaid, the Children's Health Insurance Program (if aged 12 to 19), military health care, and private health insurance. The variable HLCALL99 also is a created "flag" variable that indicates when respondents were reported to be covered by Medicare, Medicaid, military health care, and private health insurance. This HLCALL99 variable is comparable to HLCALLFG in 1999, when these four types of health insurance were the only types of current coverage that were asked about in the interview.

HLCALLFG	Len : 2 FLAG IF EVERY FORM OF HEALTH INS REPORTED		
		Freq	Pct
	1 = Answered yes to all current health insurance Qs.....	13	0.02
	98 = BLANK (NO ANSWER).....	57133	99.98

HLCALL99	Len : 2 YES TO MEDICARE/MEDICAID/CHAMPUS/PRVHLTIN		
		Freq	Pct
	1 = Yes (see comment above).....	13	0.02
	98 = BLANK (NO ANSWER).....	57133	99.98

NOTE: The following variable, ANYHLT12, was created from the source variables MEDICARE, CAIDCHIP, CHAMPUS, PRVHLTIN, and HLTINNOS.

ANYHLT12	Len : 2 COVERED BY ANY HEALTH INSURANCE - RECODE		
		Freq	Pct
	1 = Yes.....	50804	88.90
	2 = No.....	5817	10.18
	94 = DON'T KNOW.....	412	0.72
	97 = REFUSED.....	63	0.11
	98 = OTHER MISSING.....	50	0.09

For IRINSUR4, a respondent is classified as having any health insurance (IRINSUR4=1) if they satisfied ANY of the following conditions.

- (1) Covered by private insurance (IRPRVHLT=1)
- (2) Covered by Medicare (IRMEDICR=1)
- (3) Covered by Medicaid/CHIPCOV (IRMCDCHP=1)
- (4) Covered by Champus, ChampVA, VA, or Military (IRCHMPUS=1)
- (5) Covered by other health insurance (IROTHHLT=1)

A respondent is classified as NOT having any health insurance (IRINSUR4=2) if they meet EVERY one of the following conditions.

- (1) Not covered by private insurance (IRPRVHLT=2)
- (2) Not covered by Medicare (IRMEDICR=2)
- (3) Not covered by Medicaid/CHIPCOV (IRMCDCHP=2)
- (4) Not covered by Champus, ChampVA, VA, or Military (IRCHMPUS=2)
- (5) Not covered by other health insurance (IROTHHLT=2)

IRINSUR4	Len : 1 RC-OVERALL HEALTH INSURANCE - IMPUTATION REVISED		
		Freq	Pct
	1 = Yes, respondent is covered by health insurance.....	51190	89.58
	2 = No, respondent is not covered by health insurance.....	5956	10.42

IIINSUR4	Len : 1 RC-OVERALL HEALTH INSURANCE - IMPUTATION INDICATOR		
		Freq	Pct
	1 = Questionnaire data.....	56621	99.08
	3 = Statistically imputed data.....	525	0.92

OTHINS	Len : 1 RC-OTHER HEALTH INSURANCE		
		Freq	Pct
	1 = Yes (IRMEDICR=1 or IRCHMPUS=1 or IROTHHLT=1).....	8232	14.41
	2 = No (Otherwise).....	48914	85.59

INCOME

INCOME

The legitimate skip code 99 was assigned if the respondent had no other family members in household or if the corresponding respondent level variable is 1. This note applies to variables in this section marked by a².

Is there at least one telephone at this address that is not a cell phone?

CELLNOTCL	Len : 2 NOT A CELL PHONE		
		Freq	Pct
	1 = Yes	24668	43.17
	2 = No.....	32375	56.65
	85 = BAD DATA Logically assigned	6	0.01
	94 = DON'T KNOW.....	25	0.04
	97 = REFUSED	39	0.07
	98 = BLANK (NO ANSWER).....	33	0.06

Do you or anyone at this address have a working cell phone?

CELLWRKNG	Len : 2 WORKING CELL PHONE		
		Freq	Pct
	1 = Yes	55829	97.70
	2 = No.....	1246	2.18
	85 = BAD DATA Logically assigned	6	0.01
	94 = DON'T KNOW.....	6	0.01
	97 = REFUSED	26	0.05
	98 = BLANK (NO ANSWER).....	33	0.06

IMPUTED INCOME

IMPUTED INCOME

The legitimate skip code 99 was assigned if the respondent had no other family members in household or if the corresponding respondent level variable is 1. This note applies to variables in this section marked by a².

IRFAMSOC	Len : 1 FAM RECEIVE SS OR RR PAYMENTS - IMPUTATION REVISED		
	1 = Yes	Freq	Pct
	2 = No.....	9188	16.08
		47958	83.92
IIFAMSOC	Len : 1 FAM RECEIVE SS OR RR PAYMENTS - IMPUTATION INDICATOR		
	1 = Questionnaire data	Freq	Pct
	3 = Statistically imputed data	56620	99.08
		526	0.92
IRFAMSSI	Len : 1 FAM RECEIVE SSI - IMPUTATION REVISED		
	1 = Yes	Freq	Pct
	2 = No.....	3900	6.82
		53246	93.18
IIFAMSSI	Len : 1 FAM RECEIVE SSI - IMPUTATION INDICATOR		
	1 = Questionnaire data	Freq	Pct
	3 = Statistically imputed data	56614	99.07
		532	0.93
IRFSTAMP	Len : 1 RESP/OTH FAM MEM REC FOOD STAMPS - IMPUTATION REVISED		
	1 = Yes	Freq	Pct
	2 = No.....	11412	19.97
		45734	80.03
IIFSTAMP	Len : 1 RESP/OTH FAM MEM REC FOOD STAMPS - IMPUTATION INDICATOR		
	1 = Questionnaire data	Freq	Pct
	3 = Statistically imputed data	56877	99.53
		269	0.47
IRFAMPMT	Len : 1 FAM RECEIVE PUBLIC ASSIST - IMPUTATION REVISED		
	1 = Yes	Freq	Pct
	2 = No.....	1526	2.67
		55620	97.33
IIFAMPMT	Len : 1 FAM RECEIVE PUBLIC ASSIST - IMPUTATION INDICATOR		
	1 = Questionnaire data	Freq	Pct
	3 = Statistically imputed data	56732	99.28
		414	0.72
IRFAMSVC	Len : 1 FAM REC WELFARE/JOB PL/CHILDCARE - IMPUTATION REVISED		
	1 = Yes	Freq	Pct
	2 = No.....	2050	3.59
		55096	96.41
IIFAMSVC	Len : 1 FAM REC WELFARE/JOB PL/CHILDCARE - IMPUTATION INDICATOR		
	1 = Questionnaire data	Freq	Pct
	3 = Statistically imputed data	56835	99.46
		311	0.54
IRWELMOS	Len : 2 IMP. REVISED - NO.OF MONTHS ON WELFARE		
	RANGE = 1 - 12.....	Freq	Pct
	99 = LEGITIMATE SKIP	3072	5.38
		54074	94.62

IMPUTED INCOME

IWELMOS	Len : 1 NO OF MONTHS ON WELFARE - IMPUTATION INDICATOR		
		Freq	Pct
	1 = Questionnaire data	2959	5.18
	3 = Statistically imputed data	571	1.00
	9 = LEGITIMATE SKIP	53616	93.82

NOTE: Starting in 2015, an additional finer income response level was added to the questionnaire (\$150,000 or more). The following six variables accommodate this additional response level. These variables are not comparable to the corresponding IRXXX2 and IIXXX2 available for years prior to 2015 where the highest income level was \$100,000 or more. Since the new level of \$150,000 or more was unavailable prior to 2015, the IRXXX2 recoded variables should be utilized for comparisons when the analysis includes both data prior to 2015 and data in 2015 or beyond.

IRPINC3	Len : 2 RESP TOT INCOME (FINER CAT) - IMP REV		
		Freq	Pct
	1 = Less than \$10,000 (Including Loss)	26977	47.21
	2 = \$10,000 - \$19,999	9033	15.81
	3 = \$20,000 - \$29,999	5617	9.83
	4 = \$30,000 - \$39,999	4107	7.19
	5 = \$40,000 - \$49,999	3333	5.83
	6 = \$50,000 - \$74,999	4144	7.25
	7 = \$75,000 or more	3935	6.89

IRFAMIN3	Len : 1 RECODE - IMP.REVISED - TOT FAM INCOME		
		Freq	Pct
	1 = Less than \$10,000 (Including Loss)	5021	8.79
	2 = \$10,000 - \$19,999	7050	12.34
	3 = \$20,000 - \$29,999	6295	11.02
	4 = \$30,000 - \$39,999	5950	10.41
	5 = \$40,000 - \$49,999	5722	10.01
	6 = \$50,000 - \$74,999	8839	15.47
	7 = \$75,000 or more	18269	31.97

IIPINC3	Len : 1 RESP TOT INCOME (FINER CAT) - IMP INDIC		
		Freq	Pct
	1 = Questionnaire data	55399	96.94
	3 = Statistically imputed data	1747	3.06

IIFAMIN3	Len : 1 IRFAMIN3 - IMPUTATION INDICATOR		
		Freq	Pct
	1 = Questionnaire data	51602	90.30
	3 = Statistically imputed data	5544	9.70

RECODED INCOME

RECODED INCOME

NOTE: The variables in this section are recoded variables that were created from one or more of the edited or imputed variables from the two preceding sections.

The following variable, GOVTPROG, was created by examination of these government assistance program variables: Supplemental Security Income (IRFAMSSI), food stamps (IRFSTAMP), cash assistance (IRFAMPMT), and non-cash assistance (IRFAMSVC).

GOVTPROG	Len : 1 RC-PARTICIPATED IN ONE OR MORE GOVT ASSIST PROGRAMS		
		Freq	Pct
	1 = Yes (Any source variable=1).....	13576	23.76
	2 = No (All source variables=2).....	43570	76.24

INCOME	Len : 1 RC-TOTAL FAMILY INCOME RECODE		
		Freq	Pct
	1 = Less than \$20,000	12071	21.12
	2 = \$20,000 - \$49,999.....	17967	31.44
	3 = \$50,000 - \$74,999.....	8839	15.47
	4 = \$75,000 or More	18269	31.97

The following variable, POVERTY3, indicates a person's family income relative to poverty thresholds. The U.S. Census Bureau assigns a poverty threshold for each combination of family size and number of children in the household. To be at 100% of the poverty threshold is equivalent to having a family income that is the same as the poverty threshold. A poverty level less than 100% indicates having a family income less than the poverty threshold and therefore defined by the Federal government as living in poverty. A poverty level greater than 100% indicates having a family income greater than the poverty threshold. The previously created variable POVERTY2, was created using the recoded version of family income that had a top-coded level of \$100,000 or more. Starting in 2015, the finer income questions were revised to expand the top level to include the responses \$100,000 - \$149,999 and \$150,000 or more. The variable POVERTY3 account for these additional income levels through the use of the finer family income variable. Despite these changes, POVERTY3 is considered comparable with POVERTY2.

POVERTY3 was created for each individual based on their poverty threshold (determined by their age, family size, the number of children in the household, and total family income). Since NSDUH only collects categorical values of family income, for each level of income, the midpoint of each range was assigned as the effective family income. The highest level of income, \$150,000 or more, was assigned a value of \$180,000. Prior to the questionnaire change in 2015 that expanded the top level of income categories, the highest level of income was \$100,000 or more and the assigned family income was \$120,000. Family income was divided by the poverty threshold and multiplied by 100 to show family income as a percentage of the federal poverty threshold. Respondents aged 18 to 22 currently living in a college dormitory (GQTYPE2='C') were set to system missing and do not have a valid value for this variable.

POVERTY3	Len : 1 RC-POVERTY LEVEL (% OF US CENSUS POVERTY THRESHOLD)		
		Freq	Pct
	. = Persons Aged 18-22 in a College Dorm (See comment above).....	417	0.73
	1 = Living in Poverty (See comment above).....	11703	20.48
	2 = Income Up to 2X Fed Pov Thresh (See comment above).....	12801	22.40
	3 = Income More Than 2X Fed Pov Thresh (See comment above).....	32225	56.39

FI DEBRIEFING QUESTIONS

FI DEBRIEFING QUESTIONS

Did the respondent make any comments about the interview being too long?

TOOLONG	Len : 2	RESP SAID INTERVIEW WAS TOO LONG		
			Freq	Pct
		1 = Yes	4126	7.22
		2 = No.....	52852	92.49
		98 = BLANK (NO ANSWER).....	168	0.29

Did the respondent have trouble understanding any questions asked during the interview?

TROUBUND	Len : 2	DID RESP HAVE TROUBLE UNDERSTANDING INTERVIEW		
			Freq	Pct
		1 = Yes	3239	5.67
		2 = No.....	53739	94.04
		98 = BLANK (NO ANSWER).....	168	0.29

COUNTY

GEOGRAPHIC

COUNTY

The variable PDEN10 is based on 2010 Census data and the December 2009 Core Based Statistical Area classifications provided by the Office of Management and Budget (OMB).

PDEN10	Len : 1	POPULATION DENSITY 2010 - THREE LEVELS		
			Freq	Pct
		1 = Segment in a CBSA with 1 million or more persons	24696	43.22
		2 = Segm. in a CBSA with fewer than 1 million persons	28070	49.12
		3 = Segment not in a CBSA	4380	7.66

NOTE: COUTYP4 is recoded based on the 2013 Rural/Urban Continuum Codes. Although similar in concept, it is not fully comparable to COUTYP2 used in 2014 and prior years.

COUTYP4 Len : 1 COUNTY METRO/NONMETRO STATUS (2013 3-LEVEL)

SEGMENT

SEGMENT

The Census provides data for five types of American Indian areas (AIAs):

- Federally-recognized American Indian reservations (AIRs) and off-reservation trust land areas – areas that have been set aside by the U.S. for the use of American Indian tribes. The tribes have primary governmental authority over the AIRs and associated off-reservation trust lands. Federal AIRs may cross State and all other area boundaries.
- State-recognized American Indian Reservations (SAIRs) - reservations established by some State governments for tribes recognized by the State. The tribes may have governmental authority over the SAIRs. SAIRs must be defined within a single State but may cross county and other types of boundaries.
- Oklahoma tribal statistical areas (OTSAs) - areas intended to represent the former American Indian reservations that existed in Indian and Oklahoma territories prior to Oklahoma statehood in 1907. OTSAs are contained within the State of Oklahoma but may cross all other area boundaries.
- Tribal designated statistical areas (TDSAs) - areas identified and delineated for federally-recognized American Indian tribes that do not currently have an AIR or off-reservation trust land. A TDSA is intended to encompass a compact and contiguous area that contains a concentration of individuals who identify with the delineating federally-recognized American Indian tribe. TDSAs may cross State and all other area boundaries.
- State designated tribal statistical areas (SDTSAs) - areas identified and delineated for State-recognized tribes that are not federally-recognized and do not have an AIR or off-reservation trust land. SDTSAs provide State-recognized tribes without reservations statistical data for a geographic area that encompasses a substantial concentration of tribal members. SDTSAs must be defined within a single State but may cross county and other types of boundaries.

The AIAs are mutually exclusive, i.e., no AIA can overlap another AIA. In cases where more than one tribe claims jurisdiction over an area, the Census Bureau creates a joint-use area as a separate entity to define this area of dual claims.

Some NSDUH segments can cross more than one AIA. In order to assign a single AIA to a segment, a 'majority' AIA variable was created by summing the total number of dwelling units within each of the AIAs within the segment and then assigning the AIA with the most dwelling units to that segment. The resulting 'majority' AIAs were summarized to form MAIIN102. MAIIN102 is based on 2010 census data.

MAIIN102

Len : 1 MAJORITY AMER INDIAN AREA INDICATOR FOR SEGMENT

	Freq	Pct
1 = Segment in an American Indian area	1214	2.12
2 = Segment not in an American Indian area	55932	97.88

BLOCK

BLOCK

The Census provides data for five types of American Indian areas (AIAs):

- Federally-recognized American Indian reservations (AIRs) and off-reservation trust land areas – areas that have been set aside by the U.S. for the use of American Indian tribes. The tribes have primary governmental authority over the AIRs and associated off-reservation trust lands. Federal AIRs may cross State and all other area boundaries.
- State-recognized American Indian Reservations (SAIRs) - reservations established by some State governments for tribes recognized by the State. The tribes may have governmental authority over the SAIRs. SAIRs must be defined within a single State but may cross county and other types of boundaries.
- Oklahoma tribal statistical areas (OTSA)s - areas intended to represent the former American Indian reservations that existed in Indian and Oklahoma territories prior to Oklahoma statehood in 1907. OTSAs are contained within the State of Oklahoma but may cross all other area boundaries.
- Tribal designated statistical areas (TDSA)s - areas identified and delineated for federally-recognized American Indian tribes that do not currently have an AIR or off-reservation trust land. A TDSA is intended to encompass a compact and contiguous area that contains a concentration of individuals who identify with the delineating federally-recognized American Indian tribe. TDSAs may cross State and all other area boundaries.
- State designated tribal statistical areas (SDTSA)s - areas identified and delineated for State-recognized tribes that are not federally-recognized and do not have an AIR or off-reservation trust land. SDTSA)s provide State-recognized tribes without reservations statistical data for a geographic area that encompasses a substantial concentration of tribal members. SDTSA)s must be defined within a single State but may cross county and other types of boundaries.

The AIAs are mutually exclusive, i.e., no AIA can overlap another AIA. In cases where more than one tribe claims jurisdiction over an area, the Census Bureau creates a joint-use area as a separate entity to define this area of dual claims.

The variable AIIND102 is based on 2010 census data and is defined by mapping the census block in which a respondent resides to the 2010 census file.

AIIND102

Len : 1 AMER INDIAN AREA INDICATOR

	Freq	Pct
1 = Census block in an American Indian area	1229	2.15
2 = Census block not in an American Indian area	55917	97.85

SAMPLE WEIGHTING AND ESTIMATION VARS

SAMPLE WEIGHTING AND ESTIMATION VARS

ANALWT_C Len : 8 FIN PRSN-LEVEL SMPLE WGHT

VESTR Len : 5 ANALYSIS STRATUM

VEREP Len : 2 ANALYSIS REPLICATE

INDEX

AALTMDE	421	ADPSSOC	415	ALCFMCTD	188
ABODALC	253	ADPSWORK	414	ALCFMFPB	188
ABODCOC	253	ADPSYCH	416	ALCGTOVR	183
ABODHER	253	ADPSYMD	416	ALCKPLMT	184
ABODMRJ	253	ADRELIG	417	ALCLAWTR	188
ABPYILANAL	253	ADRX12MO	418	ALCLIMIT	183
ABPYILLALC	253	ADRXHLP	418	ALCLOTTM	183
ABUPOSHAL	236	ADRXNOW	418	ALCLSACT	187
ABUPOSINH	236	ADSEEDOC	416	ALCLSEFX	184
ABUPOSMTH	236	ADSMMDDEA	412	ALCMDAYS	140
ABUPOSPNR	236	ADSOCWRK	417	ALCMFU	18
ABUPOSSED	237	ADTMTHLP	418	ALCMLU	269
ABUPOSSTM	237	ADTMTNOW	418	ALCMON	117
ABUPOSTRQ	236	ADWRAGE	405	ALCNDMOR	184
ABUSEALC	251	ADWRCHR	404	ALCNUMDKPM	142
ABUSECOC	251	ADWRCONC	409	ALCPDANG	187
ABUSEHER	252	ADWRDBTR	410	ALCPHCTD	187
ABUSEMRJ	251	ADWRDCSN	410	ALCPHLPB	186
ABUSEPYHAL	252	ADWRDEPR	405	ALCREC	18
ABUSEPYIEM	253	ADWRDIET	407	ALCSERPB	187
ABUSEPYILL	253	ADWRDISC	405	ALCTRY	17
ABUSEPYINH	252	ADWRDLOT	410	ALCUS30D	20
ABUSEPYMTH	252	ADWRDST	404	ALCWD2SX	185
ABUSEPYPNR	252	ADWRELES	406	ALCWDSMT	186
ABUSEPYPST	252	ADWREPOR	406	ALCYDAYS	139
ABUSEPYSED	252	ADWRENRG	408	ALCYFU	17
ABUSEPYSTM	252	ADWRGAIN	406	ALCYLU	268
ABUSEPYTRQ	252	ADWRGNL2	407	ALCYR	117
ACOUNMDE	420	ADWRGROW	407	ALCYRBFBR	278
ACTD2001	500	ADWRHRS	403	ALCYRTOT	18
ACTD7590	501	ADWRIMP	404	ALDAYPMO	19
ACTD9001	500	ADWRJINO	409	ALDAYPWK	19
ACTDEVER	500	ADWRJITT	409	ALDAYPYR	19
ACTDPRIV	501	ADWRLOSE	407	ALDYSFG	20
ACTDVIET	501	ADWRLSIN	406	ALFQFLG	18
AD_MDEA1	411	ADWRLSL2	408	ALPRPDAPYU	129
AD_MDEA2	411	ADWRNOGD	410	ALPRPDYMU	135
AD_MDEA3	411	ADWRPLSR	406	ALTOTFG	18
AD_MDEA4	411	ADWRPREG	407	AMDEHARX	422
AD_MDEA5	412	ADWRPROB	405	AMDEHPO	422
AD_MDEA6	412	ADWRSATP	411	AMDEHPRX	422
AD_MDEA7	412	ADWRSLEP	408	AMDEIMP	423
AD_MDEA8	412	ADWRSLNO	409	AMDELT	419
AD_MDEA9	412	ADWRSLOW	408	AMDERXO2	422
ADCOUNS	417	ADWRSMOR	408	AMDETXXR	420
ADDPDISC	402	ADWRSPLN	411	AMDEY2_U	419
ADDPPLSIN	403	ADWRSTHK	411	AMDEYR	419
ADDPPOB	404	ADWRTHOT	409	AMHINP2	359
ADDP2WK	403	ADWRWRTH	410	AMHOUTP3	359
ADDPREV	402	AGE2	499	AMHRX2	359
ADDSCEV	402	AHBCHMDE	421	AMHSVNO	360
ADDSLSIN	403	AHLMDE	421	AMHSVTYP	359
ADFAMDOC	416	AIIND102	535	AMHTXAND	360
ADHERBAL	417	AIRDUSTER	50	AMHTXND2	360
ADLOSEV	402	AIRDUSTER2	126	AMHTXRC3	359
ADLSI2WK	403	AL30EST	20	AMISUDPY	400
ADNURSE	417	ALBSTWAY	19	AMIYR_U	399
ADOCMDE	420	ALCAFU	138	AMMEPDAPYU	130
ADOTHDOC	416	ALCAFU2	138	AMMEPDYMU	136
ADOTHHLP	417	ALCAFU3	139	AMPHETAPYU	131
ADOTHMHP	417	ALCAGLST	268	AMPHETPYMU	136
ADPB2WK	414	ALCBNG30D	21	AMYLNIT	48
ADPBAGE	413	ALCCUT1X	185	AMYLNIT2	125
ADPBDLYA	413	ALCCUTDN	184	ANALWT_C	536
ADPBINTF	413	ALCCUTEV	185	ANOSTMAPYU	131
ADPBNUM	413	ALCDAYS	20	ANOSTMPYMU	137
ADPBMBR	413	ALCEMCTD	186	ANURSMDE	421
ADPSDAYS	415	ALCEMOPB	186	ANYEDUC3	386
ADPSHMG	414	ALCEVER	17	ANYHLT2	527
ADPSRELS	415	ALCFLAG	117	ANYMHED2	448

INDEX

ANVMHIN2	447	AUPINPUB	346	CABOLEULYM	336
ANYMHOUT	447	AUPINREH	346	CABPLACE	489
ANYNDLREC	165	AUPINSLF	345	CABREAST	336
ANYNEEDL	165	AUPOPAMT	352	CABUNDAG	489
ANYNSMH	448	AUPOPEMP	351	CABUYFRE	488
ANYSEDMF	448	AUPOPFRE	351	CABUYWHO	489
ANYSMH2	447	AUPOPOMCD	350	CACERVIX	336
AOMDMDE	420	AUPOPOMCR	350	CACOLNRECT	337
AOMHMDE	421	AUPOPOMIL	351	CADRBAR	487
AOTHMDE	421	AUPOPOMOS	351	CADRCAR	486
APPDRGMON	170	AUPOPOFM	350	CADREVNT	487
APPDRGMON2	173	AUPOPPHI	350	CADRHOME	486
APSY1MDE	420	AUPOPPRV	351	CADRKCOCN	491
APSY2MDE	420	AUPOPPUB	351	CADRKCOCN2	498
ARELMDE	421	AUOPPREH	350	CADRKDRUG	491
ARGUPAR	383	AUPOPSLF	350	CADRKHALL	492
ARXMDEYR	420	AURXYR	352	CADRKHALL2	498
ASDSHOM2	422	AUUNBUSY	354	CADRKHERN	491
ASDSOVL2	423	AUUNCFID	353	CADRKHERN2	498
ASDSREL2	422	AUUNCMIT	354	CADRKINHL	492
ASDSOC2	422	AUUNOCST	352	CADRKINHL2	498
ASDSWRK2	422	AUUNENUF	353	CADRKMARJ	491
ASOCMDE	420	AUUNFOUT	354	CADRKMARJ2	497
ASTHMAAGE	340	AUUNHNDL	354	CADRKMETH	492
ASTHMAEVR	335	AUUNJOB	353	CADRKMETH2	498
ASTHMANOW	340	AUUNMTYR	352	CADRLAST	486
ATXMDEYR	420	AUUNNBR	353	CADROTH	488
AUALACUP	356	AUUNNCOV	353	CADROTHM	487
AUALCHIR	356	AUUNNHLP	354	CADROTS2	488
AUALHERB	356	AUUNNOND	354	CADRPEOP	486
AUALHLIN	357	AUUNNTSP	355	CADRPUBL	487
AUALINET	357	AUUNRIM2	355	CADRSCHL	487
AUALMASG	357	AUUNSOR	355	CAESOPSTOM	337
AUALOTH	357	AUUNWHER	353	CAFRESP2	490
AUALOTS2	358	AVGGRADE	382	CAFREWHO	490
AUALRELG	357	BARBITAPYU	132	CAGALLIVPAN	337
AUALSGRP	356	BKARSON	258	CAGVMONY	489
AUALTYR	356	BKBURGL	257	CAGVWHO	490
AUINAHSP	343	BKDRUG	258	CAIDCHIP	521
AUINMEDU	343	BKDRUNK	258	CAKIDNEY	337
AUINPGEN	343	BKDRVINP	258	CALARYLUNG	337
AUINPSYH	343	BKFRAUD	259	CAMELANOM	337
AUINPYR	343	BKLARCNY	256	CAMOUTTHRO	338
AUINRESD	344	BKMVTHFT	256	CANCEREVR	335
AUINSFAC	344	BKOTH	259	CANCERYR	339
AUMOTVYR	344	BKOTHOF2	260	CAOTHER2	336
AUNMAHS2	344	BKPOSTOB	258	CAOVARY	338
AUNMCLN2	349	BKROB	257	CAPROSTEST	338
AUNMDOC2	349	BKSEXNR	259	CASKINDK	338
AUNMDTM2	349	BKSMASLT	257	CASKINOTH	338
AUNMMED2	344	BKSRVIOL	257	CATAG2	505
AUNMMEN2	349	BLNT30C1	176	CATAG3	505
AUNMOTO2	350	BLNT30C2	176	CATAG6	505
AUNMPGE2	344	BLNT30DY	175	CATAG7	505
AUNMPSY2	344	BLNTAGE	174	CATAGE	505
AUNMRES2	345	BLNTEVER	174	CATHYROID	338
AUNMSFA2	345	BLNTMFU	175	CAUTERUS	338
AUNMTHE2	349	BLNTNOMJ	176	CC30EST	27
AUOPCLNC	348	BLNTREC	175	CCBSTWAY	26
AUOPDOC	348	BLNTYFU	174	CCDAYPMO	27
AUOPDTMT	348	BLRECFL2	175	CCDAYPWK	27
AUOPMENT	347	BMI2	342	CCDAYPYR	27
AUOPOTOP	348	BNGDRKMON	124	CCFQFLG	26
AUOPTHER	347	BNGHVMON	125	CCTOTFG	26
AUOPTYR	347	BOOKED	256	CDCGMO	124
AUOPYRS2	348	BUPRPDAPYU	128	CDNOCGMO	124
AUPINEMP	346	BUPRPDPYMU	133	CDUFLAG	124
AUPINFM2	347	BUSPPDAPYU	130	CELLNOTCL	528
AUPINFRE	346	BUSPPDPYMU	136	CELLWRKNG	528
AUPINMCD	346	CABINGAGE	493	CG30EST	6
AUPINMCR	345	CABINGEVR	493	CGR30BR2	15
AUPINMIL	346	CABINGFLG	492	CGR30USE	14
AUPINOFM	345	CABINGMFU	494	CGRAGLST	267
AUPINPHI	345	CABINGYFU	493	CGRFLAG	116
AUPINPRV	346	CABLADDER	336	CGRMON	116

INDEX

CGRYR.....	116	COCAGLST.....	269	CYCLPDAPYU.....	129
CHAMPUS.....	521	COCCUT1X.....	194	CYCLPDPYMU.....	135
CHMNDLREC.....	165	COCCUTDN.....	193	DAMTFXFLAG.....	119
CI30EST.....	14	COCCUTEV.....	194	DAMTFXMON.....	119
CIG100LF.....	10	COCEMCTD.....	195	DAMTFXREC.....	47
CIG1PACK.....	142	COCEMOPB.....	195	DAMTFXYR.....	119
CIG30AV.....	6	COCEVER.....	25	DCIGAFU.....	138
CIG30BR2.....	7	COCFLAG.....	117	DCIGMON.....	124
CIG30MEN.....	8	COCFLBLU.....	194	DEMEPDAPYU.....	128
CIG30MLN.....	8	COCFMCTD.....	197	DEMEPDPYMU.....	134
CIG30RO2.....	9	COCFMFPB.....	197	DEPENDHAL.....	234
CIG30TPE.....	8	COCGTOVR.....	192	DEPENDINH.....	235
CIG30USE.....	5	COCKPLMT.....	193	DEPENDMTH.....	235
CIGAFU.....	138	COCLAWTR.....	197	DEPENDPNR.....	235
CIGAGE.....	9	COCLIMIT.....	193	DEPENDSED.....	235
CIGAGLST.....	264	COCLOTTM.....	192	DEPENDSTM.....	235
CIGALCMO.....	124	COCLSACT.....	196	DEPENDTRQ.....	235
CIGAREVR.....	12	COCLSEFX.....	193	DEPNALC.....	248
CIGARMFU.....	13	COCMDAYS.....	140	DEPNDCOC.....	248
CIGARMLU.....	268	COCMFU.....	25	DEPNDHER.....	249
CIGARREC.....	13	COCMLU.....	270	DEPNDMRJ.....	248
CIGARTRY.....	12	COCMON.....	117	DEPNDPYHAL.....	249
CIGARYFU.....	13	COCNDMOR.....	193	DEPNDPYIEM.....	250
CIGARYLU.....	267	COCNEEDL.....	158	DEPNDPYILL.....	249
CIGAVGD.....	142	COCPDANG.....	196	DEPNDPYINH.....	249
CIGAVGM.....	142	COCPHCTD.....	196	DEPNDPYIMTH.....	249
CIGAVOID.....	179	COCPLPB.....	195	DEPNDPYPNR.....	249
CIGCRAGP.....	178	COCREC.....	26	DEPNDPYPSY.....	249
CIGCRAVE.....	178	COCSERPB.....	196	DEPNDPYSED.....	249
CIGDLLST.....	265	COCUS30A.....	27	DEPNDPYSTM.....	249
CIGDLMFU.....	10	COCWD2SX.....	194	DEPNDPYTRQ.....	249
CIGDMLU.....	266	COCWDSMT.....	195	DIABETEAG.....	339
CIGDLYFU.....	9	COCYDAYS.....	139	DIABETEVR.....	334
CIGDLYLU.....	265	COCYFU.....	25	DIAZPDAPYU.....	129
CIGDLYMO.....	9	COCYLU.....	269	DIAZPDPYMU.....	135
CIGEVER.....	4	COCYR.....	117	DIFFDRESS.....	503
CIGFLAG.....	116	COCYRBFR.....	279	DIFFERAND.....	503
CIGFNLKE.....	179	COCYRTOT.....	26	DIFFHEAR.....	502
CIGFNSMK.....	179	COLDFLGR.....	166	DIFFSEE.....	502
CIGINCRS.....	182	COLDMEDS.....	154	DIFFTHINK.....	503
CIGINCTL.....	179	COLDMONR.....	166	DIFFWALK.....	503
CIGINFLU.....	181	COLDREC.....	154	DIFGETCOC.....	169
CIGIRTBL.....	178	COLDYR1.....	155	DIFGETCRK.....	170
CIGLOTMR.....	182	COLDYR2.....	156	DIFGETHER.....	170
CIGMDAYS.....	140	COLDYR3.....	156	DIFGETLSD.....	169
CIGMFU.....	5	COLDYR4.....	157	DIFGETMRJ.....	169
CIGMLU.....	265	COLDYR5.....	157	DIFOBTCCOC.....	173
CIGMON.....	116	COLDYRR.....	166	DIFOBTCRK.....	173
CIGNMCHG.....	181	COLLENRFT.....	510	DIFOBTHER.....	173
CIGNOINF.....	182	COLLENRST.....	510	DIFOBTLSD.....	173
CIGOFRSM.....	4	COMBATPY.....	501	DIFOBTMRJ.....	173
CIGPDAY.....	141	CONDLREC.....	158	DMTAMTFXY.....	35
CIGPLANE.....	180	COPDAGE.....	339	DNICNSP.....	247
CIGREC.....	5	COPDEVER.....	334	DPPYILANAL.....	250
CIGREGDY.....	180	COUTYP4.....	533	DPPYILLALC.....	250
CIGREGNM.....	181	CR30EST.....	30	DRPRVME3.....	386
CIGREGWK.....	180	CRAKREC.....	29	DRVINFALC.....	261
CIGRNOU.....	180	CRBSTWAY.....	29	DRVINFALD.....	261
CIGSATIS.....	182	CRDAYPMO.....	30	DRVINFDRG.....	261
CIGSVLHR.....	181	CRDAYPWK.....	30	DRVUNDALC.....	262
CIGTRY.....	4	CRDAYPYR.....	29	DRVUNDALD.....	262
CIGWAKE.....	183	CRFQFLG.....	29	DRVUNDDR.....	262
CIGWILYR.....	4	CRKAGE.....	28	DSTCHR12.....	389
CIGYFU.....	4	CRKAGLST.....	270	DSTCHR30.....	387
CIGYLU.....	264	CRKEVER.....	28	DSTEFF12.....	389
CIGYR.....	116	CRKFLAG.....	118	DSTEFF30.....	388
CIGYRBFR.....	278	CRKMFU.....	28	DSTHOP12.....	389
CIRROSAGE.....	340	CRKMLU.....	271	DSTHOP30.....	387
CIRROSEVR.....	334	CRKMON.....	118	DSTNGD12.....	390
CLEFLU.....	48	CRKUS30A.....	30	DSTNGD30.....	388
CLEFLU2.....	126	CRKYFU.....	28	DSTNRV12.....	388
CLINVST.....	449	CRKYL.....	270	DSTNRV30.....	387
CLONPDAPYU.....	129	CRKYR.....	118	DSTRST12.....	389
CLONPDPYMU.....	135	CRKYRTOT.....	29	DSTRST30.....	387
COCAGE.....	25	CRTOTFG.....	29	DSTWORST.....	388

INDEX

DYTXVST	449	FUMJ18	143	HALUFMCTD	205
ECSTMOAGE	46	FUMJ21	143	HALUFMFPB	205
ECSTMOAGL	275	FUPCP18	144	HALUGTOVR	202
ECSTMOFLAG	119	FUPCP21	144	HALUKPLMT	202
ECSTMOLLY	35	FUPNRNM18	145	HALULAWTR	205
ECSTMOMFU	46	FUPNRNM21	145	HALULIMIT	202
ECSTMOMLU	276	FUSEDNM18	145	HALULOTTM	202
ECSTMOMON	119	FUSEDNM21	145	HALULSACT	204
ECSTMOREC	46	FUSMKLSS18	143	HALULSEFX	203
ECSTMOYFU	46	FUSMKLSS21	143	HALUNDMOR	202
ECSTMOYLU	275	FUSTMNM18	145	HALUPDANG	205
ECSTMOYR	119	FUSTMNM21	145	HALUPHCTD	204
EDFAM18	518	FUTRQNM18	145	HALUPHLPB	204
EDUENROLL	507	FUTRQNM21	145	HALUSERPB	204
EDUFULPRT	507	GAS	48	HEALTH	501
EDUGRDNOW2	507	GAS2	126	HEALTH2	506
EDUHIGHCAT	506	GHB	157	HEOTNDL	159
EDUSICKMO	507	GHBFLGR	166	HEOTOTH	159
EDUSKIPMO	508	GHBMONR	166	HEOTSMK	159
EIBINGAGE	494	GHBREC	157	HEOTSNF	159
EIBINGMFU	494	GHBYSR	166	HEOTSP	160
EIBINGYFU	494	GLUE	48	HEPBCAGE	340
ESZOPDAPYU	131	GLUE2	126	HEPBCEVER	335
ESZOPDPYMU	137	GNNDCLEN	164	HER3OUSE	33
ETHER	49	GNNDG2T	164	HERAGE	31
ETHER2	126	GNNDLSH1	163	HERAGLST	271
FDOCANGR	462	GNNDLSH2	164	HERCUT1X	199
FDOCBRK	461	GNNDREUS	163	HERCUTDN	198
FDOC DPR	461	GOVTPROG	531	HERCUTEV	198
FDOCEAT	461	GQTYPE2	499	HEREMCTD	200
FDOCFEA	461	GRPCNSL2	385	HEREMOPB	200
FDOCFITE	462	GRPHLTIN	522	HEREVER	31
FDOCFMLY	462	GRSKBNGDLY	173	HERFLAG	118
FDOCFRND	462	GRSKBNGWK	173	HERFMCTD	201
FDOCMEND	462	GRSKCIGPKD	172	HERFMFPB	201
FDOCOTH2	462	GRSKCOCMON	172	HERGTOVR	197
FDOCOTPP	462	GRSKCOCWK	172	HERKPLMT	198
FDOCSCHL	462	GRSKHERTRY	172	HERLAWTR	201
FDOCSUI	461	GRSKHERWK	172	HERLIMIT	198
FELTMARKR	49	GRSKLSDTRY	172	HERLOTTM	197
FELTMARKR2	126	GRSKLSDWK	172	HERLSACT	200
FENTPDAPYU	128	GRSKMRJMON	172	HERLSEFX	198
FENTPDPYMU	133	GRSKMRJWK	172	HERMFU	31
FILEDATE	3	HALFQFLG	42	HERMLU	272
FLURPDAPYU	132	HALLAGLST	272	HERMON	118
FOSTVST	449	HALLDYPMO	43	HERNDMOR	198
FRDADLY2	385	HALLDYPWK	43	HERNEEDL	159
FRDMEVR2	385	HALLDYSYR	43	HERPDANG	201
FRDMJMON	385	HALLEASWY	42	HERPHCTD	200
FRDPCIG2	384	HALLMOLST	273	HERPHLPB	200
FTNDDNSP	247	HALLNDAYPM	140	HERPNRYR	123
FUALC18	143	HALLNDAYYR	139	HERREC	32
FUALC21	143	HALLUC30E	43	HERSERPB	201
FUCD218	142	HALLUC30N	43	HERSMOK2	165
FUCD221	142	HALLUCAGE	41	HERSMOKE	158
FUCGR18	142	HALLUCEVR	41	HERSNIF2	165
FUCGR21	143	HALLUCFLAG	118	HERSNIFF	158
FUCIG18	142	HALLUCMFU	41	HERWD3SX	199
FUCIG21	142	HALLUCMON	118	HERWDSMT	199
FUCOC18	143	HALLUCOT1	37	HERYFU	31
FUCOC21	143	HALLUCOT2	39	HERYLU	271
FUCRK18	143	HALLUCOT3	40	HERYR	118
FUCRK21	143	HALLUCOT4	40	HERYRTOT	32
FUECSTMO18	144	HALLUCOT5	40	HIGHBPAGE	341
FUECSTMO21	144	HALLUCOTH	36	HIGHBPEVR	335
FUHALLUC18	144	HALLUCREC	42	HIGHBPMED	341
FUHALLUC21	144	HALLUCYFQ	42	HIVAIDSAG	340
FUHER18	143	HALLUCYFU	41	HIVAIIDSEV	335
FUHER21	144	HALLUCYR	118	HLCALL99	527
FUINHAL18	144	HALLYRLST	272	HLCALLFG	527
FUINHAL21	144	HALTOTFG	42	HLCLAST	523
FULSD18	144	HALUCUTDN	203	HLCNOTMO	523
FULSD21	144	HALUCUTEV	203	HLCNOTYR	523
FUMETHAM18	144	HALUEMCTD	203	HLLOSRSN	524
FUMETHAM21	145	HALUEMOPB	203	HLNVCOST	524

INDEX

HLNVNEED.....	524	IIALCBNG30D.....	103	IINHALREC.....	96
HLNVOFFR.....	524	IIALCFM.....	103	IINHALLYFQ.....	101
HLNVREF.....	524	IIALCFY.....	99	IINHALYFU.....	112
HLNVSOR.....	524	IIALCRC.....	92	IINSUR4.....	527
HLTINALC.....	522	IIALCYFU.....	108	IKETMINREC.....	95
HLTINDRG.....	522	IICD2YFU.....	107	IKI17_2.....	518
HLTINMNT.....	522	IICDUAGE.....	107	IILSDAGE.....	110
HLTINNOS.....	523	IICGAVD.....	239	IILSDRC.....	94
HOMEVST.....	449	IICGCRGP.....	238	IILSDYFU.....	111
HOSPVST.....	448	IICGCRV.....	238	IIMARITSTAT.....	504
HPALCANT.....	332	IICGINCR.....	242	IIMCDCHP.....	525
HPALCCUT.....	333	IICGINFL.....	241	IIMEDICR.....	525
HPALCFRQ.....	332	IICGIRTB.....	238	IIMETHAM30N.....	105
HPALCNOT.....	333	IICGLMR.....	242	IIMETHAMAGE.....	112
HPALCPRB.....	333	IICGNCG.....	241	IIMETHAMREC.....	96
HPALCTX.....	333	IICGNCTL.....	239	IIMETHAMYFU.....	101
HPDRGTALK.....	333	IICGNINF.....	242	IIMETHAMYFU.....	112
HPQTTOB.....	332	IICGPLN.....	239	IIMJAGE.....	109
HPUSEALC.....	331	IICGRAGE.....	107	IIMJFM.....	103
HPUSEDRG.....	331	IICGRFM.....	102	IIMJFY.....	99
HPUSETOB.....	331	IICGRGDY.....	240	IIMJRC.....	92
HR30EST.....	33	IICGRGNM.....	240	IIMJYFU.....	109
HRBSTWAY.....	32	IICGRGWK.....	240	IIOTHHLT.....	526
HRDAYPMO.....	33	IICGROUT.....	240	IIOXCNANYR.....	96
HRDAYPWK.....	33	IICGRRC.....	91	IIOXCNNMYR.....	97
HRDAYPYR.....	32	IICGRYFU.....	108	IIPCPAGE.....	111
HRFQFLG.....	32	IICGSAT.....	242	IIPCPC.....	94
HRNDLREC.....	160	IICGSLHR.....	241	IIPCPCYFU.....	111
HRSMKREC.....	158	IICHMPUS.....	525	IIPINC3.....	530
HRSNFREC.....	159	IICIGAGE.....	107	IIPPLF.....	91
HRTCONDAG.....	339	IICIGFM.....	102	IIPPMN.....	92
HRTCONDEV.....	334	IICIGRC.....	91	IIPNRANYREC.....	96
HRTCONDYR.....	339	IICIGYFU.....	107	IIPNRNM30FQ.....	105
HRTOTFG.....	32	IICOCAGE.....	109	IIPNRNMAGE.....	113
HTANSWER.....	329	IICOCFM.....	104	IIPNRNMINIT.....	112
HTINCHE2.....	329	IICOCFY.....	99	IIPNRNMREC.....	97
HVYDRKMON.....	124	IICOCRC.....	93	IIPNRNMYFU.....	113
HYDCPDAPYU.....	127	IICOCYFU.....	109	IIPRVHLT.....	525
HYDCPDPYMU.....	132	IICRKAGE.....	109	IISALVIAREC.....	95
HYDMPDAPYU.....	128	IICRKFM.....	104	IISEDANYREC.....	97
HYDMPDPYMU.....	134	IICRKFY.....	100	IISEDNM30FQ.....	106
HYDRPDAPYU.....	130	IICRKRC.....	93	IISEDNMAGE.....	115
HYDRPDYMU.....	136	IICRKYFU.....	109	IISEDNMINIT.....	113
IFATHER.....	518	IIDAMTFXREC.....	95	IISEDNMREC.....	98
I12ALCFM.....	103	IIDEPENDHAL.....	243	IISEDNMYFU.....	115
I12ALCFY.....	99	IIDEPENDINH.....	243	IISMKLSS30N.....	102
I12ALCRC.....	92	IIDEPENDMTH.....	243	IISMKLSSREC.....	92
I12CGRFM.....	102	IIDEPENDPNR.....	243	IISMKLSSSTRY.....	108
I12CGRRC.....	91	IIDEPENDSED.....	244	IISMKLSSYFU.....	108
I12CIGFM.....	102	IIDEPENDSTM.....	244	IISTMANYREC.....	97
I12CIGRC.....	91	IIDEPENDTRQ.....	244	IISTMNM30FQ.....	106
I12COCFM.....	104	IIECSTMOAGE.....	111	IISTMNMAGE.....	114
I12COCFY.....	100	IIECSTMOREC.....	95	IISTMNMINIT.....	113
I12COCRC.....	93	IIECSTMOPYFU.....	111	IISTMNMREC.....	98
I12CRKFM.....	104	IIEDUHIGHST2.....	504	IISTMNMRYFU.....	114
I12CRKFY.....	100	IIFAMIN3.....	530	IITRQANYREC.....	97
I12CRKRC.....	93	IIFAMPMT.....	529	IITRQNM30FQ.....	105
I12HERFM.....	104	IIFAMSOC.....	529	IITRQNMAGE.....	114
I12HERFY.....	100	IIFAMSSI.....	529	IITRQNMINIT.....	112
I12HERRC.....	94	IIFAMSVC.....	529	IITRQNMREC.....	98
I12LSDRC.....	94	IIFSTAMP.....	529	IITRQNMRYFU.....	114
I12MJFM.....	103	IIHALLUC30N.....	105	IIWELMOS.....	530
I12MJFY.....	99	IIHALLUCAGE.....	110	IIWKRSTAT.....	517
I12MJRC.....	93	IIHALLUCREC.....	94	IIWKRSTAT18.....	517
I12PCPRC.....	94	IIHALLUCYFQ.....	100	ILLALCFLG.....	125
I12WRKST18.....	517	IIHALLUCYFU.....	110	ILLALCMON.....	125
I12WRKSTAT.....	517	IIPHERAGE.....	110	ILLANDLAC.....	125
I1ABUPOSHAL.....	244	IIPHERFM.....	104	ILLEMFLG.....	123
I1ABUPOSINH.....	245	IIPHERFY.....	100	ILLEMMON.....	124
I1ABUPOSMTH.....	245	IIPHERRC.....	93	ILLEMYR.....	124
I1ABUPOSPNR.....	245	IIPHERYFU.....	110	ILLFLAG.....	123
I1ABUPOSSED.....	246	IHH65_2.....	519	ILLMON.....	123
I1ABUPOSSTM.....	246	IHHSI22.....	518	ILLORALC.....	125
I1ABUPOSTRQ.....	245	IINHAL30N.....	105	ILLYR.....	123
I1ALCAGE.....	108	IINHALAGE.....	111	ILTOBALCMN.....	125

INDEX

IMOTHER	518	IRALCFY	99	IRINHLYFU	112
IMPCONCN	390	IRALCRC	92	IRINSUR4	527
IMPDYFRQ	393	IRALCYFU	108	IRKETMINREC	95
IMPGOUT	390	IRCD2YFU	107	IRK117_2	518
IMPGOUTM	391	IRCDUAGE	107	IRLSDAGE	110
IMPHHLD	392	IRCGAVD	239	IRLSDRC	94
IMPHHLDM	392	IRCGCRGP	238	IRLSDYFU	110
IMPPEOP	391	IRCGCRV	238	IRMARITSTAT	504
IMPPEOPM	391	IRCGINCR	242	IRMCDCHP	525
IMPREMEM	390	IRCGINFL	241	IRMEDICR	525
IMPRESF	392	IRCGIRTB	238	IRMETHAM30N	105
IMPRESFM	392	IRCGLMR	242	IRMETHAMAGE	112
IMPSOC	391	IRCGNCG	241	IRMETHAMREC	96
IMPSOCM	391	IRCGNCTL	239	IRMETHAMYFQ	101
IMPWEEKS	393	IRCGNINF	241	IRMETHAMYFU	112
IMPWORK	392	IRCGPLN	239	IRMJAGE	108
IMPYDAYS	393	IRCGRAGE	107	IRMJFM	103
INCOME	531	IRCGRFM	102	IRMJFY	99
INHAL30ES	55	IRCGRGDY	240	IRMJRC	92
INHAL30N	55	IRCGRGNM	240	IRMJYFU	109
INHALAGE	53	IRCGRGWK	240	IROTHHLT	526
INHALEVER	52	IRCGROUT	239	IROXCNANYR	96
INHALFLAG	120	IRCGRRC	91	IROXCNNMYR	97
INHALMFU	53	IRCGRYFU	108	IRPCPAGE	111
INHALMON	120	IRCGSAT	242	IRPCPRC	94
INHALOT1	51	IRCGSLHR	241	IRPCYFU	111
INHALOT2	52	IRCHMPUS	525	IRPINC3	530
INHALOT3	52	IRCIGAGE	107	IRPIPLF	91
INHALOT4	52	IRCIGFM	102	IRPIPMN	92
INHALOT5	52	IRCIGRC	91	IRPNRANYREC	96
INHALOTH	50	IRCIGYFU	107	IRPNRNM30FQ	105
INHALREC	53	IRCOCAGE	109	IRPNRNMAGE	113
INHLYFU	54	IRCOCFM	103	IRPNRNMINIT	112
INHLYFY	53	IRCOCFY	99	IRPNRNMREC	97
INHLYR	120	IRCOCRC	93	IRPNRNMRYFU	113
INHDPMO	54	IRCOCYFU	109	IRPRVHLT	525
INHDPWK	55	IRCRKAGE	109	IRSALVIAREC	95
INHDSYR	54	IRCRKFM	104	IRSEDANYREC	97
INHEASWY	54	IRCRKFY	100	IRSEDNM30FQ	106
INHFAQFLG	54	IRCRKRC	93	IRSEDNMAGE	115
INHLAGLST	276	IRCRKYFU	109	IRSEDNMINIT	113
INHLCUTDN	207	IRDAMTFXREC	95	IRSEDNMREC	98
INHLCUTEV	207	IRDEPENDHAL	243	IRSEDNMYFU	115
INHLEMCTD	207	IRDEPENDINH	243	IRSEX	504
INHLEMOPB	207	IRDEPENDMTH	243	IRSMKLSS30N	102
INHLMFCTD	209	IRDEPENDPNR	243	IRSMKLSSREC	92
INHLMFMPB	209	IRDEPENDSED	244	IRSMKLSSSTRY	108
INHLGTOVR	206	IRDEPENDSTM	244	IRSMKLSSYFU	108
INHKLPLMT	206	IRDEPENDTRQ	244	IRSTMANYREC	97
INHLLAWTR	209	IRECSTMOAGE	111	IRSTMNM30FQ	106
INHLLIMIT	206	IRECSTMOREC	95	IRSTMNMAGE	114
INHLLOTTM	205	IRECSTMROYFU	111	IRSTMNMINIT	113
INHLLSACT	208	IREDUHIGHST2	504	IRSTMNMREC	98
INHLLSEFX	206	IRFAMIN3	530	IRSTMNMRYFU	114
INHLMOLST	277	IRFAMPMT	529	IRTRQANYREC	96
INHLMDMOR	206	IRFAMSOC	529	IRTRQNM30FQ	105
INHLPDANG	208	IRFAMSSI	529	IRTRQNMAGE	114
INHLPHCTD	208	IRFAMSVC	529	IRTRQNMINIT	112
INHLPPLPB	207	IRFSTAMP	529	IRTRQNMREC	98
INHLSERP	208	IRHALLUC30N	104	IRTRQNMRYFU	114
INHLYRLST	276	IRHALLUCAGE	110	IRWELMOS	529
INHNDAYPM	140	IRHALLUCREC	94	IRWRKSTAT	517
INHNDAYR	139	IRHALLUCYFU	100	IRWRKSTAT18	517
INHOSPYR	330	IRHALLUCYFU	110	K6SCMAX	396
INHOTFG	54	IRHERAGE	110	K6SCMON	395
IRABUPOSHAL	244	IRHERFM	104	K6SCYR	396
IRABUPOSINH	245	IRHERFY	100	KETMINESK	35
IRABUPOSMTH	245	IRHERRC	93	KETMINFLG	119
IRABUPOSPNR	245	IRHERYFU	110	KETMINMON	119
IRABUPOSSED	246	IRHH65_2	518	KETMINREC	47
IRABUPOSSTM	245	IRHHSI2	518	KETMINYR	119
IRABUPOSTRQ	245	IRINHAL30N	105	KIDNYDSAG	340
IRALCAGE	108	IRINHALAGE	111	KIDNYDSEV	335
IRALCBNG30D	103	IRINHALREC	96	LANGVER	499
IRALCFM	102	IRINHLYFU	101	LGAS	49

INDEX

LGAS2	126	METOTFG	57	MRJCUTDN	190
LMIYR_U	400	MHLCCLNC3	360	MRJCUTEV	190
LMMISUDPY	401	MHLDOC3	360	MRJEMCTD	190
LMMIYRU	400	MHLDTMT3	361	MRJEMOPB	190
LORAPDAPYU	129	MHLMNT3	360	MRJFLAG	117
LORAPDPYMU	135	MHLOTH3	361	MRJFMCTD	192
LSD	34	MHLSCHL3	361	MRJFMFPB	192
LSDAGE	44	MHLTHER3	360	MRJGTOVR	189
LSDAGLST	273	MHPDEMP2	362	MRJKPLMT	189
LSDFLAG	118	MHPDFRE2	362	MRJLAWTR	192
LSDMFU	44	MHPDMCD2	362	MRJLIMIT	189
LSDMLU	274	MHPDMCR2	362	MRJLOTTM	188
LSDMON	118	MHPDMIL2	362	MRJLSACT	191
LSDREC	44	MHPDOFM2	361	MRJLSEFX	189
LSDYFU	44	MHPDPHI2	362	MRJMDAYS	140
LSDYLU	273	MHPDPRV2	362	MRJMLU	264
LSDYR	118	MHPDPUB2	362	MRJMON	117
MAIIN102	534	MHPDREH2	362	MRJNDMOR	189
MARIEDNUM2	508	MHPDSL2	361	MRJPDANG	191
MDEIMPY	485	MHRCFID2	363	MRJPHCTD	191
MEDICARE	521	MHRCMIT2	363	MRJPHLPB	190
MEDMJALL	177	MHRCOST2	363	MRJSERP	191
MEDMJST2	177	MHRENUF2	363	MRJYDAYS	139
MEDMJYR	177	MHRFOUT2	364	MRJYLU	263
MEFQFLG	57	MHRHAND2	364	MRJYR	117
MEPRPDAPYU	130	MHRJOBS2	363	MRJYRBF	263
MESC	34	MHRNBRS2	363	MRTOTFG	23
MESC2	125	MHRNCOV2	363	MTDNPDPYU	128
METHAGLST	277	MHRNOHP2	364	MTDNPDPYMU	134
METHAM30E	58	MHRNOND2	363	MUSRLXAPYU	129
METHAM30N	58	MHRSOH2	364	MUSRLXPYMU	135
METHAMAGE	56	MHRTIME2	364	MXMJPNLT	261
METHAMEVR	56	MHRTRAN2	364	NDFLTXALC	325
METHAMFLAG	120	MHRWHER2	363	NDFLTXLAL	326
METHAMMFU	56	MHSUIPLN	397	NDFLTXILL	326
METHAMMON	120	MHSUITHK	396	NDMORTALC	287
METHAMREC	57	MHSUITRY	397	NDMORTCOC	287
METHAMYFQ	57	MHSUTK_U	396	NDMORTHAL	287
METHAMYFU	56	MI_CAT_U	400	NDMORTHER	287
METHAMYR	120	MILBROTHR	509	NDMORTINH	287
METHCUT1X	211	MILDAUGHT	509	NDMORTMRJ	287
METHCUTDN	210	MILFAMILY	508	NDMORTMTH	287
METHCUTEV	211	MILFATHER	509	NDMORTOTH	288
METHDYPMO	58	MILMOTHER	508	NDMORTPNR	288
METHDYPWK	58	MILOTHFAM	509	NDMORTSED	288
METHDYSYR	57	MILPARTNR	508	NDMORTSTM	288
METHEASWY	57	MILSISTER	509	NDMORTTRQ	288
METHEMCTD	212	MILSON	509	NDMORTXYR	286
METHEMOPB	212	MILSPOUSE	508	NDMRDKWHR	296
METHFLBLU	211	MILSTAT	500	NDMREFFRT	295
METHFMCTD	214	MJAFU	139	NDMRFNDOU	297
METHFMFPB	214	MJAGE	22	NDMRHANDL	297
METHGTOVR	209	MJDAY30A	24	NDMRJOBNG	296
METHKPLMT	210	MJEVER	22	NDMRMIMPT	298
METHLAWTR	213	MJFQFLG	23	NDMRNBNG	296
METHLIMIT	210	MJMFU	22	NDMRNOCOV	295
METHLOTTM	209	MJONLYFLAG	123	NDMRNOHLP	297
METHLSACT	213	MJONLYMON	123	NDMRNONED	297
METHLSEFX	210	MJONLYYR	123	NDMRNOTPY	295
METHMOLST	278	MJPRIOR	280	NDMRNSTOP	296
METHNDAYPM	140	MJPRIYR	280	NDMRNTIME	297
METHNDAYYR	140	MJPRNOYR	280	NDMROTRSN	297
METHNDLRC	160	MJREC	23	NDMRPFULL	296
METHNDMOR	210	MJYFU	22	NDMRTSPHR	295
METHNEEDL	160	MJYRTOT	23	NDMRWANTD	296
METHNEEDL2	165	MMIYR_U	399	NDSSANS	247
METHPDANG	213	MORPPDAPYU	127	NDSSDNSP	247
METHPDAPYU	131	MORPPDPYMU	133	NDTRNDKWHR	328
METHPDYMU	137	MOVSPYR2	501	NDTRNFDOU	328
METHPHCTD	213	MR30EST	24	NDTRNHANDL	328
METHPHLPB	212	MRBSTWAY	23	NDTRNJOBNG	328
METHSERPB	213	MRDAYPMO	24	NDTRNMIMPT	328
METHWD2SX	211	MRDAYPWK	24	NDTRNNBRNG	328
METHWDSMT	212	MRDAYPYR	23	NDTRNNOCOV	327
METHYRLST	277	MRJAGLST	263	NDTRNNOHL	328

INDEX

NDTRNNONED	328	OXCNNMYR	63	PNRNMWUD	153
NDTRNNOTPY	327	OXCNNMYR2	133	PNRNMYFU	65
NDTRNNSTOP	327	OXCOVDAPYU	127	PNRNMYR	121
NDTRNNTIME	328	OXCOVDPYMU	133	PNRNORXFG	71
NDTRNPFULL	327	OXYCNANYR	121	PNROTANYR2	128
NDTRNTSPHR	327	OXYCNNMYR	122	PNROTHPYMU2	134
NDTRNWANTD	327	OXYCPDAPYU	127	PNROTNMYR3	134
NDTXDKWHR	293	OXYCPDPYMU	133	PNRRSDGFX	70
NDTXEFFRT	292	OXYMPDAPYU	128	PNRRSEMOT	69
NDTXEFILAL	326	OXYMPDPYMU	134	PNRRSEXPT	69
NDTXEFTALC	326	PARCHKHW	382	PNRRSHIGH	69
NDTXEFTILL	326	PARHLPHW	382	PNRRSHOOK	70
NDTXFNDOU	294	PARLMTSN	383	PNRRSMAIN	71
NDTXHANDL	294	PAROL	262	PNRRSOTRS2	70
NDTXJOBNG	293	PAROLREL	260	PNRRSPAIN	68
NDTXMIMPT	295	PCP	34	PNRRSRELX	69
NDTXNBRNG	293	PCPAGE	45	PNRRSSLEP	69
NDTXNOCOV	292	PCPAGLST	274	PNRRSSOR	70
NDTXNOHLP	294	PCPFLAG	119	PNRWYGAMT	66
NDTXNONED	294	PCPMFU	45	PNRWYLNGR	67
NDTXNOTPY	292	PCPMLU	275	PNRWYNORX	66
NDTXNSTOP	293	PCPMON	119	PNRWYOFTN	67
NDTXNTIME	294	PCPREC	45	PNRWYOTWY	67
NDTXOTRSN	294	PCPYFU	45	POVERTY3	531
NDTXPFULL	293	PCPYLU	274	PRALDY2	384
NDTXTSPHR	292	PCPYR	119	PRBSOLY2	385
NDTXWANTD	292	PDEN10	533	PRCHORE2	382
NDTXYOTH1	291	PEYOTE	34	PREG	342
NDTXYOTH2	291	PEYOTE2	125	PREG2	342
NDTXYOTH3	291	PIPE3ODY	16	PREGAGE2	505
NDTXYOTH4	291	PIPEVER	16	PREGNANT	329
NDTXYOTH5	291	PIPFLAG	116	PREGPGM2	386
NDXYRADG	286	PIPMON	116	PREVIOL2	385
NDXYRALC	288	PNRANYFLAG	120	PRGDJOB2	383
NDXYRCOC	289	PNRANYLIF	59	PRLMTTV2	383
NDXYRHAL	289	PNRANYREC	59	PRMJEV2	384
NDXYRHER	289	PNRANYR	120	PRMJMO	384
NDXYRINH	289	PNRAVDAYPM	141	PROB	262
NDXYRMRJ	289	PNRINWOUD	153	PROBATON	260
NDXYRMTM	290	PNRLCUT1X	216	PROVPDAPYU	131
NDXYROTH	291	PNRLCUTDN	216	PROVPDPYMU	137
NDXYRPNR	290	PNRLCUTEV	216	PRPKIG2	384
NDXYRSED	290	PNRLEMCTD	217	PRPROUD2	383
NDXYRSTM	290	PNRLEMOPB	217	PRTALK3	385
NDXYRTRQ	290	PNRLFMCTD	219	PRVDRGO2	385
NEDCOC	165	PNRLFMFPB	219	PRVHLTIN	522
NEDHER	165	PNRLGTOVR	214	PRXRETRY	520
NEWRACE2	505	PNRLKPLMT	215	PRXYDATA	520
NITOXID	49	PNRLLAWTR	219	PSILCY	35
NITOXID2	126	PNRLLIMIT	215	PSILCY2	125
NMERTMT2	330	PNRLLOTTM	214	PSYANYFLAG	121
NMNGTHS2	330	PNRLLSACT	218	PSYANYR	121
NMVSOEST	331	PNRLLSEFX	215	PSYCHFLAG	122
NMVSOPT2	331	PNRLNDMOR	215	PSYCHMON	123
NOBOOKY2	256	PNRLPDANG	218	PSYCHYR	123
NONABOVEV	336	PNRLPHCTD	218	QUARTER	499
NRCH17_2	518	PNRLPHLPB	217	QUESTID2	3
OPINMMON	123	PNRLSERPB	218	RCVMHASPTX	365
OPINMYR	123	PNRLWD3SX	216	RCVMHNSPTX	364
OTCFLAG	157	PNRLWDSMT	217	RCVMHOSPTX	364
OTDGNDLA	161	PNRMAINRSN	146	RCVSPTXNMH	365
OTDGNDLB	162	PNRNDAYPM	141	RESIDVST	448
OTDGNDLC	162	PNRNM30AL	66	RKFQDBLT	171
OTDGNDLD	163	PNRNM30D	65	RKFQPBLT	171
OTDGNDLE	163	PNRNM30ES	66	RLGATTD	386
OTDGNDLRC	163	PNRNM30FQ	65	RLGDASN	386
OTDGNDL	160	PNRNMAGE	65	RLGFRND	386
OTHAEROS	50	PNRNMFLAG	121	RLGIMPT	386
OTHAEROS2	126	PNRNMINIT	64	RSKBNGDLY	169
OTHINS	527	PNRNMLAST	68	RSKBNGWK	169
OXCNANYR	59	PNRNMMLIF	63	RSKCIKPKD	167
OXCNANYR2	127	PNRNMMLIF	63	RSKCOCKON	168
OXCNNMAGE	63	PNRNMMLIF	63	RSKCOCKWK	168
OXCNNMMFU	64	PNRNMMLIF	63	RSKHERTRY	168
OXCNNMYFU	63	PNRNMMLIF	63	RSKHERWK	168
		PNRNMREC	64		
		PNRNMWOUD	153		

INDEX

RSKLSDTRY	167	SERVICE	500	SOMHBRK	454
RSKLSDWK	168	SEXAGE	505	SOMHDPR	454
RSKMRJMON	167	SEXTRACT	502	SOMHEAT	454
RSKMRJWK	167	SEXIDENT	502	SOMHFEA	454
RSKYFQDGR	170	SEXRACE	506	SOMHFITE	455
RSKYFQTES	170	SHSWANGR	460	SOMHFMLY	455
RSNMJRMO	176	SHSWBRK	460	SOMHFRND	455
RSNOMRJ	176	SHSWDPR	460	SOMHMEND	456
SALVIADIV	35	SHSWEAT	460	SOMHOTH2	456
SALVIAFLAG	120	SHSWFEA	460	SOMHOTPP	455
SALVIAMON	120	SHSWFITE	460	SOMHSCHL	456
SALVIAREC	47	SHSWFMLY	460	SOMHSUI	453
SALVIAYR	120	SHSWFRND	460	SPDMON	395
SCHFELT	382	SHSWMEND	461	SPDYR	396
SEDANYFLAG	121	SHSWOTH2	461	SPEAKENGL	502
SEDANYLIF	62	SHSWOTPP	461	SPINVST2	449
SEDANYREC	62	SHSWSCHL	461	SPOUTVST	450
SEDANYR	121	SHSWSUI	460	SPPAINT	50
SEDAVDAYPM	141	SIMHANG2	451	SPPAINT2	126
SEDMAINRSN	149	SIMHBRK2	451	SRCCLFRPNR	152
SEDNDAYPM	141	SIMH DPR2	451	SRCCLFRSED	152
SEDNM30AL	87	SIMHEAT2	451	SRCCLFRSTM	152
SEDNM30D	86	SIMHFEA2	451	SRCCLFRTRQ	152
SEDNM30ES	86	SIMHFIT2	452	SRCFRPNRNM	151
SEDNM30FQ	86	SIMHFML2	452	SRCFRSEDNM	152
SEDNMAGE	85	SIMHFRD2	452	SRCFRSTMNM	152
SEDNMFLAG	122	SIMHMEN2	453	SRCFRTRQNM	152
SEDNMINIT	85	SIMHOTH3	453	SRCPNRNM2	150
SEDNMLAST	88	SIMHOTP2	452	SRCSEDNM2	151
SEDNMLIF	85	SIMHSCH2	453	SRCSTMNM2	150
SEDNMMFU	86	SIMHSUI2	450	SRCTRQNM2	150
SEDNMMON	122	SMHANGR2	458	STDANYR	334
SEDNMREC	85	SMHBRK2	457	STIMCUT1X	226
SEDNMYFU	86	SMHDPR2	457	STIMCUTDN	225
SEDNMYR	122	SMHEAT2	457	STIMCUTEV	225
SEDNORXFG	90	SMHFEA2	457	STIMEMCTD	227
SEDOTANYR2	132	SMHFITE2	458	STIMEMOPB	227
SEDOTHPYMU2	138	SMHFMLY2	458	STIMFLBLU	226
SEDOTNMYR3	138	SMHFRND2	458	STIMFMCTD	229
SEDRSDGFX	89	SMHMEND2	459	STIMFMFPB	229
SEDRSEMOT	89	SMHOTH3	459	STIMGTOVR	224
SEDRSEXPT	88	SMHOTPP2	459	STIMKPLMT	225
SEDRSHIGH	89	SMHSCHL2	459	STIMLAWTR	228
SEDRSHOOK	89	SMHSUI2	456	STIMLIMIT	224
SEDRSMAIN	90	SMHVST2	450	STIMLOTTM	224
SEDRSOTRS2	90	SMIPP_U	398	STIMLSACT	228
SEDRSRELX	88	SMISUDPY	400	STIMLSEFX	225
SEDRSSLEP	89	SMIYR_U	399	STIMNDMOR	225
SEDRSSOR	90	SMKAGLAST	266	STIMPDANG	228
SEDVCUT1X	231	SMKLSS30E	12	STIMPHCTD	227
SEDVCUTDN	230	SMKLSS30N	12	STIMPHLPB	227
SEDVCUTEV	231	SMKLSSEVR	10	STIMSERPB	228
SEDVEMCTD	232	SMKLSSFLAG	116	STIMWD2SX	226
SEDVEMOPB	232	SMKLSSMFU	11	STIMWDSMT	226
SEDVFMCTD	234	SMKLSSMON	116	STIMWDSMT	226
SEDVFMFPB	234	SMKLSSREC	11	STMANYFLAG	121
SEDVGTOVR	229	SMKLSSTRY	10	STMANYLIF	61
SEDVKPLMT	230	SMKLSSYFU	11	STMANYREC	61
SEDLAWTR	234	SMKLSSYR	116	STMANYR	121
SEDLIMIT	230	SMKMOLAST	267	STMAVDAYPM	141
SEDLLOTTM	229	SMKYRLAST	266	STMMAINRSN	148
SEDLVLSACT	233	SMMIYR_U	399	STMNDAYPM	141
SEDLVSEFX	230	SNFAMJEV	366	STMNDLREC	81
SEDVNDMOR	230	SNRLDCSN	367	STMNDLYR	81
SEDVDPDANG	233	SNRLFRND	367	STMNM30AL	80
SEDVPHCTD	233	SNRLGIMP	367	STMNM30D	79
SEDVPHLPB	232	SNRLGSVC	367	STMNM30ES	79
SEDVSERPB	233	SNYATTAK	366	STMNM30FQ	79
SEDVWD1SX	231	SNYSELL	366	STMNMAGE	78
SEDVWDSMT	232	SNYSTOLE	366	STMNMFLAG	122
SEDWYGAMT	87	SOLVENT	49	STMNMINIT	78
SEDWYLNGR	87	SOLVENT2	126	STMNMLAST	81
SEDWYNORX	87	SOMAPDAPYU	130	STMNMLIF	78
SEDWYOFTN	87	SOMAPDPYMU	135	STMNMMFU	79
SEDWYOTWY	88	SOMHANGR	454	STMNMMON	122
				STMNMREC	78

INDEX

STMNMYFU.....	79	TRQNM30ES.....	73	TXPAYBOSS.....	305
STMNMYR.....	122	TRQNM30FQ.....	73	TXPAYBOSS2.....	315
STMNORXFG.....	84	TRQNMAGE.....	72	TXPAYCOUR.....	305
STMOTANYR2.....	131	TRQNMFLAG.....	122	TXPAYCOUR2.....	315
STMOTHPYMU2.....	137	TRQNMINIT.....	72	TXPAYFAML.....	304
STMOTNMYR3.....	137	TRQNMMLAST.....	75	TXPAYFAML2.....	315
STMRSALRT.....	82	TRQNMMLIF.....	72	TXPAYFREE.....	306
STMRSCONC.....	82	TRQNMFMFU.....	73	TXPAYHINS.....	303
STMRSDFGX.....	83	TRQNMFMON.....	122	TXPAYHINS2.....	315
STMRSSEXT.....	82	TRQNMREC.....	72	TXPAYMCAD.....	304
STMRSHIGH.....	83	TRQNMRYFU.....	73	TXPAYMCAD2.....	315
STMRSHOOK.....	83	TRQNMRYR.....	122	TXPAYMCRE.....	303
STMRSMAIN.....	84	TRQNRXFG.....	77	TXPAYMCRE2.....	315
STMRSOTRS2.....	84	TRQOTANYR2.....	130	TXPAYMILT.....	305
STMRSSOR.....	83	TRQOTHPYMU2.....	136	TXPAYMILT2.....	315
STMRSSTDY.....	82	TRQOTNMYR3.....	136	TXPAYOTHR.....	305
STMRSWGHT.....	82	TRQRSDFGX.....	76	TXPAYOTSP2.....	306
STMWYGAMT.....	80	TRQRSEMOT.....	76	TXPAYPUBL.....	304
STMWYLNDR.....	80	TRQRSEXT.....	75	TXPAYPUBL2.....	315
STMWYNORX.....	80	TRQRSHIGH.....	76	TXPAYSVNG.....	304
STMWYFTN.....	80	TRQRSHOOK.....	76	TXPAYSVNG2.....	315
STMWYOTWY.....	81	TRQRSMAIN.....	77	TXPDBOSSAL.....	316
STNDALC.....	382	TRQRSOTRS2.....	77	TXPDBOSSIL.....	317
STNDNDK.....	382	TRQRSRELX.....	75	TXPDCOURAL.....	316
STNDSCIG.....	382	TRQRSSLEP.....	76	TXPDCOURIL.....	317
STNDSMJ.....	382	TRQRSSOR.....	76	TXPDFAMLAL.....	316
SUICPLAN.....	393	TRQWYGAMT.....	74	TXPDFAMLIL.....	317
SUICTHNK.....	393	TRQWYLNDR.....	74	TXPDHINSAL.....	315
SUICTRY.....	394	TRQWYNORX.....	74	TXPDHINSIL.....	316
SVBENZAPYU.....	132	TRQWYFTN.....	74	TXPDMCADAL.....	316
SVBENZPYMU.....	138	TRQWYOTWY.....	75	TXPDMCADIL.....	316
TALKPROB.....	385	TXALCDAGE.....	308	TXPDMCREAL.....	316
TCHGJOB.....	382	TXALCDRGU.....	308	TXPDMCREIL.....	316
TEMAPDAPYU.....	132	TXALCONAG.....	307	TXPDMILTAL.....	316
THERVST.....	449	TXALCONLY.....	307	TXPDMILTIL.....	317
TOBALCMN.....	125	TXCURRENT.....	286	TXPDUBLAL.....	316
TOBFLAG.....	117	TXDRGAAGE.....	309	TXPDUBLIL.....	316
TOBMON.....	117	TXDRGALCU.....	308	TXPDSVNGAL.....	316
TOBYR.....	117	TXDRGONAG.....	308	TXPDSVNGIL.....	317
TOOLONG.....	532	TXDRGONLY.....	307	TXRCVDREC.....	298
TRAMPDAPYU.....	127	TXENRLOCT.....	306	TXSHGALDB.....	311
TRAMPDPYMU.....	133	TXEVRRCDV.....	281	TXSHGFLAG.....	312
TRBENZAPYU.....	129	TXEVRRCDV2.....	313	TXSHGWENT.....	311
TRBENZPYMU.....	135	TXFGADAGE.....	311	TXSPNSALC.....	320
TRIAPDAPYU.....	132	TXFGALAGE.....	310	TXSPNSILAL.....	322
TRIMEST.....	342	TXFGDGAGE.....	311	TXSPNSILL.....	321
TROUBUND.....	532	TXLTCURRSP.....	322	TXYALDAAG.....	310
TRQANYFLAG.....	121	TXLTYALCO.....	299	TXYALDDAG.....	310
TRQANYLIF.....	60	TXLTYALCO2.....	314	TXYALODAG.....	309
TRQANYREC.....	60	TXLTYCOCN.....	299	TXYALODRG.....	309
TRQANYR.....	121	TXLTYCOCN2.....	314	TXYALONAG.....	309
TRQAVDAYPM.....	141	TXLTYDAYS2.....	303	TXYDROAAG.....	310
TRQLCUTDN.....	221	TXLTYHALL.....	300	TXYDROALC.....	310
TRQLCUTEV.....	221	TXLTYHALL2.....	314	TXYDRONAG.....	309
TRQLEMCTD.....	222	TXLTYHERN.....	299	TXYNPILAL.....	327
TRQLEMOPB.....	221	TXLTYHERN2.....	314	TXYRALC.....	313
TRQLFMCTD.....	224	TXLTYILL.....	315	TXYRALDGB.....	281
TRQLFMFPB.....	223	TXLTYINHL.....	300	TXYRALNIL.....	313
TRQLGTOVR.....	220	TXLTYINHL2.....	314	TXYRDRPAD.....	284
TRQLKPLMT.....	220	TXLTYMAIN2.....	302	TXYRDRPAL.....	323
TRQLLAWTR.....	223	TXLTYMETH.....	300	TXYRDRPIL.....	324
TRQLLIMIT.....	220	TXLTYMETH2.....	314	TXYRDRPRV.....	284
TRQLLOTTM.....	219	TXLTYMNPL2.....	298	TXYRDRPRV2.....	324
TRQLLSACT.....	222	TXLTYMRJH.....	299	TXYREMRAD.....	283
TRQLLSEFT.....	221	TXLTYMRJH2.....	314	TXYREMRAL.....	323
TRQLLSEFX.....	220	TXLTYOCOM2.....	302	TXYREMRGN.....	283
TRQLNDMOR.....	220	TXLTYOTHR.....	301	TXYREMRGN2.....	324
TRQLPDANG.....	223	TXLTYPNRL.....	300	TXYREMRIL.....	324
TRQLPHCTD.....	222	TXLTYPNRL2.....	314	TXYREDRG.....	286
TRQLPHLPB.....	222	TXLTYSEDV.....	301	TXYRERNUM2.....	286
TRQLSERPB.....	223	TXLTYSEDV2.....	314	TXYRHOSAD.....	282
TRQMAINRSN.....	147	TXLTYSTIM.....	301	TXYRHOSAL.....	322
TRQNDAYPM.....	141	TXLTYSTIM2.....	314	TXYRHOSIL.....	323
TRQNM30AL.....	74	TXLTYTRQL.....	301	TXYRHOSOV.....	282
TRQNM30D.....	73	TXLTYTRQL2.....	314	TXYRHOSOV2.....	324

INDEX

TXYRILANAL	313	UDPYSTM	254	YERLFRND	381
TXYRILL	313	UDPYTRQ	254	YERLGIMP	380
TXYRILNAL	313	VEREP	536	YERLGSVC	380
TXYRMHCAD	283	VESTR	536	YESCHACT	378
TXYRMHCAL	323	WHODASC2	398	YESCHFLT	368
TXYRMHCIL	323	WHODASC3	398	YESCHIMP	369
TXYRMHCOP	283	WRK35WKUS	511	YESCHINT	369
TXYRMHCOP2	324	WRKDHRSWK2	511	YESCHWRK	368
TXYRNDALC	325	WRKDPSTWK	511	YESLFHLP	378
TXYRNDILAL	325	WRKDPSTYR	512	YESTSALC	370
TXYRNDILL	325	WRKDRGALB	514	YESTSCIG	370
TXYRNOSPAL	327	WRKDRGEDU	514	YESTSDNK	370
TXYRNOSPIL	327	WRKDRGHLP	514	YESTSMJ	370
TXYRONDTX	306	WRKDRGPOL	514	YETCGJOB	369
TXYROTHAD	285	WRKEFFORT	512	YETLKBGF	377
TXYROTHER	285	WRKHADJOB	511	YETLKNON	376
TXYROTHSP2	285	WRKLASTYR2	513	YETLKOTA	377
TXYROUTAD	283	WRKNJBPYR	513	YETLKPAR	377
TXYROUTAL	323	WRKNJBWKS	513	YETLKSOP	377
TXYROUTIL	323	WRKNUMJOB2	513	YEVIOPRV	378
TXYROUTPT	282	WRKOKPREH	516	YEYARGUP	372
TXYROUTPT2	324	WRKOKRAND	516	YEYATTAK	374
TXYRPRIAD	284	WRKRSNJOB	512	YEYFGTGP	373
TXYRPRIAL	323	WRKRSNNOT	512	YEYFGTSW	373
TXYRPRIL	324	WRKSELFEM	512	YEYHGUN	373
TXYRPRISN	284	WRKSICKMO	513	YEYSELL	373
TXYRPRISN2	324	WRKSKIPMO	514	YEYSTOLE	374
TXYRRECVD	281	WRKSTATWK2	511	YFLADLY2	384
TXYRRECVD2	313	WRKTST1ST	515	YFLMJMO	384
TXYRRESAD	282	WRKTSTALC	515	YFLPKCG2	384
TXYRRESAL	322	WRKTSTDRG	515	YFLTMRJ2	384
TXYRRESIL	323	WRKTSTHIR	515	YFOST	446
TXYRRESOV	282	WRKTSTRDM	515	YHBMHME	483
TXYRRESOV2	324	WSPDSC2	397	YHLTMD	484
TXYRSLFAD	285	WTANSWER	330	YHOME	446
TXYRSLFAL	323	WTPOUND2	330	YHOSP	446
TXYRSLFHP	284	YALTMDE	484	YJAIL	447
TXYRSLFHP2	324	YCLIN	446	YMDEHARX	484
TXYRSLFIL	324	YCOUNMDE	483	YMDEHPO	484
TXYRSPALC	317	YDAYTRT	446	YMDEHPRX	484
TXYRSPILAL	319	YDOCMDE	482	YMDEIMUDPY	485
TXYRSPILL	317	YEATNDYR	368	YMDLT	482
TXYSILANAL	319	YECOMACT	379	YMDERXO2	484
TXYSPALNIL	318	YEDECLAS	379	YMDETXR	482
TXYSPILNAL	319	YEDERGLR	379	YMDEUDPY	482
UADBAR	495	YEDESPCL	380	YMDEYR	482
UADBUND	497	YEDGPRGP	378	YMHASPTX	463
UADBWHO	496	YEFIACT	379	YMHNSPTX	463
UADCAG	497	YEFALDLY	376	YMHOSPTX	463
UADCAR	495	YEFMJJEVR	376	YNURSMDE	483
UADEVNT	495	YEFMJMO	376	YO_MDEA1	473
UADFRD	497	YEFPKCIG	376	YO_MDEA2	473
UADFWHO	497	YEGALDLY	375	YO_MDEA3	473
UADHOME	495	YEGMJJEVR	375	YO_MDEA4	473
UADMONY	496	YEGMJMO	375	YO_MDEA5	473
UADOTHM	495	YEGPKCIG	375	YO_MDEA6	473
UADOTSP	496	YEHMSLYR	368	YO_MDEA7	474
UADPAID	496	YELSTGRD	369	YO_MDEA8	474
UADPEOP	495	YEOTHACT	379	YO_MDEA9	474
UADPLACE	496	YEPALDLY	375	YOATTAK2	384
UADPUBL	495	YEPCHKHW	371	YOCOUNS	479
UADROTH	496	YEPCHORE	371	YODPDISC	464
UADSCHL	495	YEPGDJOB	372	YODPLSIN	464
UDPYHAL	253	YEPHLPHW	371	YODPPROB	466
UDPYHRPNR	254	YEPLMTSN	372	YODPR2WK	465
UDPYIEM	254	YEPLMTTV	371	YODPREV	464
UDPYILAAL	255	YEPMJJEVR	374	YODSCEV	464
UDPYILAL	254	YEPMJMO	374	YODSLSIN	465
UDPYILL	254	YEPPKCIG	374	YODSMHME	474
UDPYINH	253	YEPPROUD	372	YOFAMDOC	478
UDPYMTH	254	YEPRBSLV	377	YOFIGHT2	383
UDPYOPI	254	YEPRGSTD	378	YOGRPFT2	383
UDPYPNR	254	YEPRTDNG	377	YOHERBAL	479
UDPYPSY	254	YEPVNTYR	380	YOHGUN2	383
UDPYSED	254	YERLDCSN	381	YOLOSEV	464

INDEX

YOLSI2WK.....	465	YSDSREL.....	485	YUIHSCHL.....	439
YOMDMDE.....	482	YSDSSOC.....	485	YUIHSOR.....	439
YOMHMDE.....	483	YSDSWRK.....	485	YUIHSUIC.....	437
YONURSE.....	479	YSHSW.....	447	YUIHTPN2.....	437
YOOTHDOC.....	478	YSOCMDE.....	483	YUIHTPYR.....	437
YOOTHHLP.....	479	YSPEC.....	447	YUJVDTN2.....	444
YOOTHMHP.....	479	YSPTXNMH.....	463	YUJVDTON.....	444
YOPB2WK.....	475	YTHACT2.....	386	YUJVDTYR.....	445
YOPBAGE.....	475	YTHER.....	446	YUMHANGR.....	434
YOPBDLYA.....	474	YTXMDEYR.....	482	YUMHBKRU.....	433
YOPBINTF.....	474	YUDYANGR.....	431	YUMHCRN2.....	433
YOPBNUM.....	475	YUDYBKRU.....	431	YUMHCRYR.....	432
YOPBRMBR.....	475	YUDYDEPR.....	431	YUMHDEPR.....	433
YOPSDAYS.....	477	YUDYEATP.....	431	YUMHEATP.....	433
YOPSHMGT.....	476	YUDYFEAR.....	431	YUMHFEAR.....	433
YOPSRELS.....	477	YUDYFITE.....	431	YUMHFITE.....	434
YOPSSOC.....	477	YUDYFMLY.....	432	YUMHFMLY.....	434
YOPSWORK.....	476	YUDYFRND.....	432	YUMHFRND.....	434
YOPSYCH.....	478	YUDYOTPP.....	432	YUMHOTPP.....	434
YOPSYMD.....	478	YUDYSCHL.....	432	YUMHSCHL.....	434
YORELIG.....	479	YUDYSOR.....	432	YUMHSOR.....	434
YORX12MO.....	480	YUDYSUIC.....	430	YUMHSUIC.....	433
YORXHLP.....	480	YUDYTXN2.....	430	YURSANGR.....	427
YORXNOW.....	480	YUDYTYXR.....	430	YURSBKRU.....	427
YOSEEDOC.....	478	YUFCANGR.....	429	YURSDEPR.....	426
YOSELL2.....	383	YUFCARN2.....	428	YURSEATP.....	427
YOSOCWRK.....	479	YUFCARYR.....	428	YURSFEAR.....	427
YOSTOLE2.....	383	YUFCBKRU.....	429	YURSFITE.....	427
YOTHMDE.....	483	YUFCDEPR.....	429	YURSFMLY.....	427
YOTMTHLP.....	480	YUFCEATP.....	429	YURSFERN2.....	427
YOTMTNOW.....	480	YUFCFEAR.....	429	YURSIDN2.....	426
YOWRAGE.....	467	YUFCFITE.....	429	YURSIDYR.....	426
YOWRCHR.....	466	YUFCFMLY.....	429	YURSTPP.....	428
YOWRCONC.....	471	YUFCFRND.....	429	YURSSCHL.....	428
YOWRDBTR.....	472	YUFCOTPP.....	430	YURSSOR.....	428
YOWRDCSN.....	471	YUFCSCHL.....	430	YURSSUIC.....	426
YOWRDEPR.....	467	YUFCSOR.....	430	YUSCEMYR.....	444
YOWRDIET.....	469	YUFCSUIC.....	428	YUSCPGYR.....	444
YOWRDISC.....	467	YUFDANGR.....	440	YUSWANGR.....	443
YOWRDLOT.....	472	YUFDBKRU.....	440	YUSWBKRU.....	442
YOWRDST.....	465	YUFDDEPR.....	440	YUSWDEPR.....	442
YOWRELES.....	468	YUFDEATP.....	440	YUSWEATP.....	442
YOWREMOR.....	468	YUFDFEAR.....	440	YUSWFEAR.....	442
YOWRENRG.....	470	YUFDFITE.....	441	YUSWFITE.....	443
YOWRGAIN.....	468	YUFDFMLY.....	441	YUSWFMLY.....	443
YOWRGNL2.....	469	YUFDFRND.....	441	YUSWFRND.....	443
YOWRGROW.....	468	YUFDN2.....	439	YUSWOTPP.....	443
YOWRHRS.....	465	YUFDOTPP.....	441	YUSWSCHL.....	443
YOWRIMP.....	466	YUFDOTPP.....	441	YUSWSCYR.....	442
YOWRJINO.....	471	YUFDSCHE.....	441	YUSWSOR.....	444
YOWRJITT.....	470	YUFDSOR.....	441	YUSWSUIC.....	442
YOWRLOSE.....	469	YUFDSUIC.....	440	YUTPANGR.....	436
YOWRLSIN.....	467	YUHOANGR.....	425	YUTPBKRU.....	435
YOWRLSL2.....	469	YUHOBKRU.....	425	YUTPDEPR.....	435
YOWRNOGD.....	471	YUHODEPR.....	424	YUTPEATP.....	436
YOWRPLSR.....	467	YUHOEATP.....	425	YUTPFEAR.....	435
YOWRPREG.....	468	YUHOFEAR.....	424	YUTPFITE.....	436
YOWRPROB.....	466	YUHOFFITE.....	425	YUTPFMLY.....	436
YOWRSATP.....	473	YUHOFMLY.....	425	YUTPFRND.....	436
YOWRSLEP.....	470	YUHOFRND.....	425	YUTPOTPP.....	436
YOWRSLNO.....	470	YUHOOTPP.....	425	YUTPSCHL.....	437
YOWRSLOW.....	470	YUHOSCHL.....	426	YUTPSOR.....	437
YOWRSMOR.....	470	YUHOSOR.....	426	YUTPSTN2.....	435
YOWRSPLN.....	472	YUHOSPN2.....	424	YUTPSTYR.....	435
YOWRSTHK.....	472	YUHOSPYR.....	424	YUTPSUIC.....	435
YOWRTHOT.....	471	YUHOSUIC.....	424	ZALEPDAPYU.....	132
YOWRWRTH.....	472	YUIHANGR.....	438	ZOHYANYR2.....	127
YPED.....	446	YUIHBKRU.....	438	ZOLPPDAPYU.....	131
YPSY1MDE.....	482	YUIHDEPR.....	437	ZOLPPDPYMU.....	137
YPSY2MDE.....	483	YUIHEATP.....	438		
YRELMDE.....	483	YUIHFEAR.....	438		
YRESID.....	446	YUIHFITE.....	438		
YRXMDEYR.....	482	YUIHFMLY.....	438		
YSDSHOME.....	484	YUIHFRND.....	439		
YSDSOVRL.....	485	YUIHOTPP.....	439		

INDEX

APPENDIX A

Drug Codes for Open-Ended Questions

The final drug codes for the 2015 National Survey on Drug Use and Health (NSDUH) were created from answers that respondents specified for use, misuse,¹ or treatment (including perceived need for treatment) for substances other than those that respondents were asked about directly in the interview. These responses are often referred to in NSDUH as "OTHER, Specify" data. Respondents in the 2015 NSDUH could specify (a) use in their lifetime of other hallucinogens or inhalants; (b) misuse in the past 12 months of other prescription drugs (pain relievers, tranquilizers, stimulants, or sedatives); (c) use of a needle in their lifetime to inject other drugs besides cocaine, heroin, or methamphetamine; (d) other substances for which they felt they needed treatment in the past 12 months; and (e) other substances for which they last received treatment in the past 12 months or for which they were currently receiving treatment.

The substance use questions in NSDUH underwent a major redesign in 1999, and the prescription drug questions underwent a major redesign in 2015. Consequently, codes for certain drugs may differ from those used in prior survey years.

In particular, the number of specific prescription drugs in the interview has been greatly expanded since 2015. Also, questions about misuse of specific prescription drugs typically ask about a single drug rather than a group of similar drugs. In the 2014 NSDUH, for example, question TR01 for tranquilizers asked respondents about lifetime use of "Klonopin or Clonazepam that was not prescribed for you or that you took only for the experience or feeling it caused." Code 246 in the 2014 NSDUH was assigned if respondents specified Klonopin[®], the generic equivalent clonazepam, or similar drugs that contained clonazepam. In addition to the reference period for misuse changing in 2015 from the lifetime to the 12 months prior to the interview, separate questions were included in 2015 for misuse in the past 12 months of Klonopin[®] or for misuse of the generic equivalent clonazepam. Because of this change, code 246 since 2015 has been assigned when respondents specifically mentioned misuse of Klonopin[®], and code 2504 has been assigned since 2015 if respondents specified misuse of clonazepam. As much as possible, cross references have been included to indicate prior or similar codes.

Another important change to the coding of "OTHER, Specify" drug data since the 2015 NSDUH has been to create new codes in the 6000 series for animal tranquilizers that formerly were coded as tranquilizers or in the 8000 series for drugs such as antidepressants or antipsychotic medications that previously were assigned codes in the series for sedatives (codes of 101-199 and 1001-1999), tranquilizers (codes of 201-299 and 2001-2999), stimulants (codes of 301-399 and 3001-3999), or pain relievers (codes of 401-499 and 4001-4999). Especially prior to the 1999 survey, prescription drugs historically may have been assigned codes according to where they first were mentioned. For example, the antipsychotic drug Thorazine[®] was first specified prior to the 1999 survey and was assigned a code of 227, in the series for tranquilizers. Any mentions of this drug will be coded as 8512 in 2015 and beyond. For these new codes in the 8000 series, reference to the former codes is made as much as possible in the numeric listing of codes.

¹ Misuse of prescription drugs also has been referred to in NSDUH as "nonmedical" use. Since 2015, misuse of prescription drugs has been defined as use "in any way a doctor did not direct you to use it/them." Examples of misuse provided to respondents include (a) use without a prescription of your own; (b) use in greater amounts, more often, or longer than directed; or (c) use in any other way not directed by a doctor.

APPENDIX A

Drug Codes for Open-Ended Questions (2015 CAI NSDUH)

Numeric Listing

Code	Definition
101	Butisol
102	Buticaps
103	Amytal
104	Mebaral
105	Placidyl, Ethchlorvynol
106	Doriden
107	Noludar
108	Nembutal
109	Seconal
110	Tuinal
111	Dalmane [see also 1502]
112	Restoril [see also 1503]
113	Halcion [see also 1504]
114	Amobarbital
115	Phenobarbital
116	Methaqualone, Sopor, Quaalude [see also 138]
117	Chloral hydrate, Noctec
118	Pentobarbital, Pentothal, Sodium pentothal, Thiopental
119	Secobarbital
120	Downers; OTHER Sedative, NOT OTHERWISE SPECIFIED
121	USED SEDATIVE, DON'T KNOW NAME
122	Over-the-counter sleep aid; not specified <OTC>
123	Unisom <OTC>
124	Yellow jackets
126	Sominex <OTC>
127	Nytol <OTC>
128	Nervine <OTC>
129	Reds
130	Promethazine
132	Sleepettes <OTC>
137	7-14
138	Mandrax, Mandrix [see also 116]
139	Black widows
142	Belladonna
145	Red devil(s)
146	Bentyl, Dicyclomine
152	Eskabarb
153	Luminal

Code	Definition
154	Alurate
156	Sodium barbital
157	Barbiturates
159	Octanox
163	Blue meanies
164	Yellow zombies
171	NyQuil <OTC>
172	Dream Ease <OTC>
173	Wafers
174	Ambien [see also 1501]
176	Melatonin <OTC>
177	Bean
179	Water tee [sic]
180	Tylenol P.M. <OTC>
181	Excedrin P.M. <OTC>
182	Melzone
184	Red and blues
186	Butalbital
187	Belladonna plant/flower/root, deadly nightshade
188	Prosom
189	Sonata, Zaleplon
190	Dormin <OTC>
191	Blues
194	Quiet World <OTC>
195	Lotusate, Talbutal
196	Simply Sleep <OTC>
197	Topamax
198	Seducaps
199	Ansiovit <OTC>
201	Valium [see also 2506]
202	Librium [see also 2507]
203	Limbitrol [see also 276]
204	Menrium
205	Serax [see also 2508]
206	Tranxene
207	Ativan [see also 2503]
208	Centrax
209	Xanax [see also 2501, 2502]
210	Paxipam
211	BuSpar [see also 2511]
212	Miltown [see also 220]

Code	Definition
213	Equanil [see also 220]
214	Deprol
215	Vistaril [see also 2512]
216	Atarax [see also 2512]
217	Durrax
219	SK-Lygen
220	Meprobamate
221	OTHER Tranquilizer, NOT OTHERWISE SPECIFIED
222	USED TRANQUILIZER, DON'T KNOW NAME
223	Methocarbamol
229	Librax
234	Flexeril [see also 2509]
237	Midazolam
242	Equagesic
246	Klonopin [see also 2504, 2505]
260	PCB
266	Verstran
268	Rohypnol, Flunitrazepam, roche, roofies
276	Limbitrol DS [see also 203]
278	Benzodiazepines
281	Blue ringer
288	Baclofen
290	Skelaxin
296	Novoxapam
297	Cafia
301	Dexedrine
302	Dexamyl
303	Eskatrol
304	Benzedrine
305	Biphetamine
306	Desoxyn
307	Tenuate [see also 3505]
308	Tepanil
309	Didrex [see also 3504]
310	Plegine
311	Preludin
312	Ionamin
313	Adipex-P [see also 3507]
314	Pondimin, Fenfluramine
315	Voranil
316	Sanorex
317	Mazanor
318	Ritalin [see also 3502]
319	Cylert
320	Dextroamphetamine
321	Methedrine
322	Methamphetamine ("ice" or "crank"), Meth [see also 3126]
323	Obedrin-L.A.

Code	Definition
324	Uppers; OTHER Stimulant, NOT OTHERWISE SPECIFIED
325	USED STIMULANT, DON'T KNOW NAME
326	White cross
327	Black beauties, black beauty
328	Pink hearts
329	Bird's eggs, robin's eggs, speckled eggs
330	Blue birds, blue jays, blue robins, speckled bird
331	Blancs, whites
332	Ephedrine
333	357 Magnum, Magnum 44 <OTC>
334	Crossroads, cross tops
335	Dexatrim <OTC> [see also 347, 378]
336	Diet pills
337	White molly
339	Amphetamines, otherwise unspecified
341	Pink roses
342	Purple hearts
344	Bennies
345	Black molly
346	Marax
347	Phenylpropanolamine <OTC> [see also 335, 378]
348	Crystal
349	Phendimetrazine [see also 3506]
351	Cathinone, cat, khat, q'at
352	Lemons
353	No-Doz <OTC>
354	Vivarin <OTC>
355	Crystal meth
356	Dexies
357	Heart-shaped black pills
358	20/20
359	Criss cross
360	Rainbow speed
363	Bam(s)
364	Pseudoephedrine <OTC>
366	Duromine
368	Peanut butter crank
374	Christmas tree(s)
376	TAC
377	Albuterol
378	Control <OTC> [see also 335, 347]
379	Hearts
380	Pink ladies
381	P.O.T.C.
382	Footballs, pink footballs, purple footballs
383	Pre-Sate
384	Little crosses

Code	Definition
385	Little pink ones
386	Herbal ecstasy
388	Pink lemon
390	Max Alert
394	Debs
395	Black cats
396	Black RJs, RJ8
398	Pink crosses
401	Darvon
402	Dolene
403	SK-65
404	Wygesic
405	Levo-Dromoran
406	Percodan
407	Demerol [see also 4511]
408	Dilaudid, Hydromorphone
409	Tylenol with Codeine, Tylenol 3, Tylenol 4
410	Phenaphen with Codeine, Phenaphen 3
411	Talwin
412	Talwin NX
413	Talacen
414	Propoxyphene
415	Codeine pills [see also 4506]
416	Anileridine
417	Morphine
418	Methadone [see also 4512]
419	Stadol, Stadol NS
420	OTHER Analgesic, NOT OTHERWISE SPECIFIED
421	USED ANALGESIC, DON'T KNOW NAME
422	Motrin
423	Percocet
424	Fioricet
425	Advil <OTC>
426	Fiorinal
427	Darvocet, Darvocet-N
429	Frost 222
430	Aspirin, Ecotrin, Empirin <OTC>
431	Tylox
432	Rufen
433	Paregoric
434	Vicodin [see also 4501, 4502, 4503, 4504]
435	Tylenol, Tylenol Extra-Strength <OTC>
436	Bufferin <OTC>
438	Anaprox, Naprosyn, Naproxen, Naxen
439	222, Canadian 222
442	Ibuprofen

Code	Definition
443	Diflunisal, Dolobid
444	Aspirin with Codeine, Empirin 3, Empirin 4
445	Norgesic Forte
447	Synalgos, Synalgos DC
450	Acetaminophen, including non-Tylenol brands <OTC>
453	Organidin with Codeine
454	Novocain, Procaine
455	Fiorinal with Codeine
457	T's and blues, tee's and b's, tops and bottoms
458	Mepergan, Mepergan Fortis
462	Norflex
465	Fentanyl [see also 4508, 4509]
466	Midol <OTC>
467	Tolectin
468	Excedrin <OTC>
469	Leritine
470	Cafergot
471	Butazolidin
472	Indocin, Indomethacin
473	Pyridium
476	Duradrin, Isocom, Midrin
477	Melumbrina, Neo-Melumbrina
478	Nogirtronia
480	Robitussin AC with Codeine
481	Acular, Dolac, Ketorolac tromethamine, Torradlo
487	Ariel
490	Nalbuphine, Nubain
491	PDR
495	Red cross
496	Ultram
498	Mefenamic acid, Ponstan, Ponstel
499	Aleve <OTC>
501	Gasoline or lighter fluids
502	Spray paints
503	Other aerosol sprays
504	Shoeshine liquid, glue, or toluene; Super Glue; rubber cement; airplane or model glue; chemical glue
505	Lacquer thinner or other paint solvents
506	Amyl nitrite, "poppers," locker room odorizer, "rush," isobutyl nitrate, bolt
507	Halothane, ether, or other anesthetics; chloroform
508	Nitrous oxide, "whippets," dentist gas
509	Correction fluids, degreasers, cleaning fluids, Liquid Paper [see also 524], K2r spot remover, Typewash
510	OTHER Inhalant, NOT OTHERWISE SPECIFIED

Code	Definition
511	Markers, felt-tip pens, ink pens, Sharpies
512	Incense
516	CHC, chlorofluorocarbon, Freon, refrigerant
517	Toluol
518	Acetone, nail polish remover
519	Helium
520	Old paint, paint
521	Propane [see also 525, 544]
522	Liquid TV (MTV), TV tuner, TV11Y
523	Matches
524	White-Out [see also 509]
525	Butane [see also 521, 544]
526	Nail polish
527	Phenyl nitrate
528	Whipped-cream can
529	Moth balls
531	Candy, powdered candy, sugar
533	Window sealant
534	Deodorant [see also 827]
536	Fire halt
537	Air horn, boat horn, condensed horn
539	ScotchGard
540	PAM
541	Binaca
542	Brasso, lens cleaner, spirits of ammonia
543	Liquid oxygen, oxygen
544	Lighter gases, not specified [see also 521, 525]
545	Car tailpipe exhaust fumes, Carbon monoxide, CO, gasoline motor exhaust fumes
546	Leather protector, suede protector
548	Cologne, isopropanol vapors, rubbing alcohol, perfume
550	Methyl chloride
551	Oven cleaner
553	Pixie sticks
554	Insect killer (e.g., Raid)
555	Chillers
556	Energine
557	Hagwash [sic], Hogwash
558	Kool Aid
559	LOLOY
560	Dishwashing detergent, laundry detergent, soap
561	Amputee gas cleanser
562	Ban apple gas
563	Acetylene
564	Electric contact cleaner
565	Trichloroethane

Code	Definition
566	Smoked tea from Lipton tea bag
567	Pertussin spray
568	Tally
569	Peganento
571	Black jack
572	Etam
573	Furniture polish
574	Tornado
576	C.A.T.
577	Rave runners
580	Medusa
582	WD-40
585	TCL
586	Carbon from empty soft drink bottle
587	Mineral ice
588	Antifreeze
589	Tire shine/tire cleaner
590	Canned air, compressed air
591	Air brush propellant, air brush cartridge
592	Computer air duster, computer cleaner, dust-off, dust X
594	Starting fluid
595	Chlorine
596	Femo clay
597	Trichloronitrate
598	Ethylene dichloride
599	Potpourri
601	LSD ("acid") [see also 618]
602	Peyote
603	Mescaline
604	Psilocybin (mushrooms), sclerotia, shrooms
605	PCP ("angel dust," phencyclidine)
606	"Ecstasy" (MDMA), X-TC, "X"
607	OTHER Hallucinogen, NOT OTHERWISE SPECIFIED
609	Jimson weed
610	Crystal T
611	Greens
612	Happy stick, sherm, sherman, shermstick
613	Duckweed
614	MDA, Methylenedioxy amphetamine
615	Homemade drugs
616	DET, Dimethyltryptamine, DMT
617	Morning glory seeds, morning glory tendrils, ricea
618	Acid paper, blotter (acid) [see also 601]
619	Tic
620	Blue dragon

Code	Definition
621	Red dragon
622	Microdot(s), green microdot, purple microdot
623	Mickey, mickey mouse club, mickey mousers
624	Orange sunshine, sunshine, yellow sunshine
625	Window, window pane, 4-way pane, 4-way
626	Jet fuel
627	Hawaiian wood rose, Hawaiian Woodrose seeds
628	Hawaiian rosebud seed tea
629	Rocket Fuel
630	Black Owsley
631	Purple Owsley
633	Mr. Natural
634	Unicorn
635	Ginseng seeds, ginseng weed
636	DOM, STP
637	Purple haze
639	Nutmeg, Mace
640	Purple pyramid
642	Pink Floyd
643	Mount queen, queen
645	Thai stick
648	Designer drugs
650	Datura stramonium, daytura, thorn apple
651	Mellow Yellow
652	ALD-52
653	Cricket, cricketshit
654	Eve
655	Flying elephant
656	Mars
657	Orange barrel
658	Special K, Ketamine
659	Boat
660	Bufotenin ,Toad, toad licking
662	Kanepolin
663	Animal tranquilizer, horse tranquilizer
664	Purple fingers
665	Paniolis
666	Zonick
668	Yellow tiny pills
669	Stropharia
670	Monkey dust
672	Suncrush
673	Orange
674	Pee-pope
677	Skunk II
678	Banana peels
679	Hell bells

Code	Definition
681	Lovely
682	Kif
686	Spider in my feet
687	Spray
688	AMP
690	RID
691	Maximum impact
693	Lemon drops
695	Angel's trumpet
698	2C-B, Bromo mescaline, Nexus
699	BOHA-49B
701	OTHER Opiates, NOT OTHERWISE SPECIFIED
702	Heroin
703	Opium
704	Dope
705	Speedball (heroin + cocaine)
706	Smack
707	Black tar heroin
709	Poppy
710	Laudanum
711	Shirka
801	OTHER Drugs, NOT OTHERWISE SPECIFIED
802	THC, cannabinal, marinol, tetrahydrocannabinol
803	Marijuana, MarrJane [sic], Mary Jane, MJ, pot, weed, hemp
804	Hashish
805	Cocaine, coca, cocaína, coke, perico, Coca
806	Crack, rock
807	Alcohol, beer, ethanol, EtOH, pink champagne
808	All of the ones I've tried
809	Pills
810	Freebase
812	Cigars
813	Cigarettes, tobacco (type unspecified)
814	Caffeine <OTC>
815	Coffee <OTC>
816	Smokeless tobacco, snuff, chewing tobacco
817	Hard stuff
818	Nicotine
819	Inderal, Propranalol
820	Penicillin
821	Amoxicillin, Ampicillin, Pentrexyl
822	Rabbit tobacco
824	Steroids
825	Theo-Dur

Code	Definition
826	Alupent
827	Aluminum chloride [see also 534]
828	Tetracycline
829	Robitussin DM <OTC>
830	Mad bull
831	Honey oil
832	Primo
833	Bone
834	Loveboat
836	Antabuse
837	Paris 400
840	Over-the-counter cough medicine (contents unspecified) <OTC>
841	Allerest <OTC>, Contac <OTC>
843	Antihistamine, cold medicine, cold tablets <OTC>
844	Blood pressure medication
846	Erythromycin
847	GHB, NSC, gamma hydroxybutyrate
848	Liquid vitamin, vitamin pills <OTC>
849	Monosodium glutamate (MSG) <OTC>
850	Slack
852	Formaldehyde, wak [sic], whack (embalming fluid)
854	Juice
857	Wicki stick
858	Antibiotic
865	Diuretics, water pills
866	Boomers
867	Boron
873	Contraceptives, Ferutal, Mircette, Ortho Novum,
874	Premarin
875	Buds
876	Glass
877	Methazolamide
880	Frios
881	YLOALE
883	Dextromethorphan hydrobromide <OTC>
884	Snow
885	Drixoral <OTC>
886	Spanish fly
891	Famotidine, Pepcid
892	Carafate, Sucralfate
893	Estrogen
894	Depakene, Depakote, Valproic acid
895	Tagamet, Cimetidine
896	Catapres, Clonidine
897	Synthroid, Levothyroxine
898	Propylene
899	Bromophen

Code	Definition
900	Not a drug
900	Non-drug reason given for a drug
1001	Benadryl, Diphenhydramine <OTC>
1003	Donnatal
1004	Valerian <OTC>
1005	Imovane, Zopiclone
1006	Oxcarbazepine, Trileptal
1007	Robitussin P.M. <OTC>
1008	Rohr 714, Rorer 714
1009	Mogadon
1010	Diprivan
1011	Eszopiclone, Lunesta
1012	Brevital
1013	Ambien CR
1014	Tylenol Flu Nighttime <OTC>
1015	Wild lettuce
1016	Phenazepam
1017	Rozerem
1018	Advil PM <OTC>
1019	Donormyl <OTC>
1022	Atropine
1023	Relaxen <OTC>
1024	Homemade sedative
1025	Acetaminophen P.M., including non-Tylenol brands <OTC>
1026	Moon drops <OTC>
1027	ZzzQuil <OTC>
1028	Dormidina
1029	Sleep-Eze <OTC>
1030	Alteril
1031	Zolfresh
1501	Zolpidem [see also 174]
1502	Flurazepam [see also 111]
1503	Temazepam [see also 112]
1504	Triazolam [see also 113]
2001	Soma [see also 2510]
2002	Muscle relaxers
2003	Zanies, zannies, zans, zany bars
2004	Bromazepam, Lexillum, Lexomil, Lexotan, Lexotamil
2006	Chlorzoxazone
2007	R2
2008	747
2009	Inapsine
2010	Buscopan, Espacil
2013	Hyoscyamine, Levsin
2014	Robaxisal
2015	Flexodin
2016	Xanax XR
2017	Motival
2018	4 Bar, Quad Bar

Code	Definition
2019	Soma Compound
2022	Tetrazepam
2023	Tandrilax
2024	Muscoril, Myoril, Neoflax, Thiocolchicoside
2025	Clobazam
2026	Sedoxil
2027	Homemade tranquilizers
2028	Maolate, Chlorphenesin, Musil
2029	Etizolam
2030	Versed
2501	Alprazolam [see also 209]
2502	Xanax bars [see also 209]
2503	Lorazepam [see also 207]
2504	Clonazepam [see also 246]
2505	Clonazepam product, otherwise unspecified [see also 246]
2506	Diazepam [see also 201]
2507	Chlordiazepoxide HCl [see also 202]
2508	Oxazepam [see also 205]
2509	Cyclobenzaprine [see also 234]
2510	Carisoprodol [see also 2001]
2511	Buspirone [see also 211]
2512	Hydroxyzine [see also 215, 216]
3001	Brown and clear
3002	Pep ups
3003	Primatene tablets <OTC>
3004	Black Cadillac
3006	Green amps
3007	Nasal inhalant
3008	Miniwhites
3009	Ephedrone, Methcathinone
3010	KOOD12
3011	Escalation
3012	Stud 100, stud the rock
3013	Tweek
3014	Uptime
3015	Fen-Phen (fenfluramine and phentermine)
3017	Dayquil <OTC>
3018	Up-johns
3019	Peppies
3020	White powder
3021	Blue balls
3023	Adderall
3024	Yohimbe
3025	Moles [sic]
3027	Energy pills
3028	Blackbirds
3029	Soccerballs
3030	Red hearts
3031	Brethine, Bricanyl, Terbutaline

Code	Definition
3032	Heads up
3033	Metabolife <OTC>
3034	Speckleberry
3035	Blacks
3036	Ripped fuel <OTC>
3038	Obenil
3039	Theophed
3040	Hyper pills
3041	Desbutal
3042	30-30
3043	Brown bodies
3044	Caffeine pills <OTC>
3045	Stay awakes <OTC>
3047	Sudafed <OTC>
3048	Diet Pep <OTC>
3049	Truck driver's speed
3050	Mini thins
3051	Betel nut, beetlenut
3052	Speed; otherwise unspecified
3053	Maxair, Pirbuterol
3054	Up you(r) gas <OTC>
3055	Clenbuterol
3056	Xenadrine <OTC>
3057	Diet Fuel <OTC>
3058	Metabolift <OTC>
3059	Metabolize and Save <OTC>
3060	Hydroxycut <OTC>
3061	Metab-O-Lite <OTC>
3062	Homemade stimulants
3063	Dymetadrine <OTC>
3064	Ephedra, Ma Huang
3065	MA-300 <OTC>
3066	Alert Blue and Clear <OTC>
3068	Mini Two-way Action <OTC>
3069	DextroStat
3070	Synatan
3071	Adipokinetix <OTC>
3072	Purple Blast <OTC>
3073	Over-the-counter diet pill; otherwise unspecified <OTC>
3074	Stay Trim <OTC>
3075	Inibex
3076	Norephedrine <OTC>
3077	Concerta
3078	Blue and clears
3080	Meridia, Sibutramine
3081	P2P, Phenyl-2-propanone
3082	Fat burner; not otherwise specified
3083	Redotex
3084	Cartwheels
3085	Thermo Carb <OTC>
3086	Adderall XR
3088	Super Stingers <OTC>

Code	Definition
3089	Christina, Tina
3090	Provigil [see also 3508]
3091	Black bombers
3092	Metadate CD
3093	Supercaps
3094	Focalin [see also 3503]
3095	LoCarb Turbo <OTC>
3096	Yaba
3097	Bamadex
3098	Zantrex 3 <OTC>
3099	Asenlix, Clobenzorex
3100	Over-the-counter stimulant; not otherwise specified <OTC>
3101	Dexitac Stay Alert Stimulant. <OTC>
3102	Methylin
3103	RedLine. <OTC>
3104	Slimquick. <OTC>
3105	Affinato
3106	Sedalmerck
3107	Guarana. <OTC>
3109	Dietrex <OTC>
3110	Dexfenfluramine, Redux
3111	Vyvanse
3113	Levophed bitartrate, Norepinephrine
3114	Ritalin LA, Ritalin SR
3115	Isometheptene
3116	MCAT, Mephedrone
3117	Methedrone
3119	MDPV, Methylenedioxypropylvalerone
3120	DetoxaTrim <OTC>
3122	Nuvigil
3123	Adrafinil, Olmifon
3124	Focalin XR
3125	3, 4-Ethylenedioxy-N-methylamphetamine, EDMA, MDMC
3126	Pervitin [see also 322]
3127	4-FMA, 4-Fluoromethamphetamine
3128	Jet-Alert <OTC>
3129	JavaSLIM green coffee extract <OTC>
3130	IFA-Norex
3131	5-MAPB
3187	Greenies
3188	Anorex, Leptoprin <OTC>
3189	BetaLean <OTC>
3190	Primatene Mist <OTC>
3501	Amphetamine/dextroamphetamine salts
3502	Methylphenidate [see also 318]
3503	Dexmethylphenidate [see also 3094]
3504	Benzphetamine [see also 309]
3505	Diethylpropion [see also 307]
3506	Bontril [see also 349]

Code	Definition
3507	Phentermine [see also 313]
3508	Modafinil [see also 3090]
4001	Actron, Ketoprofen, Orudis, Oruvail
4002	Imitrex
4005	Etodolac, Lodine
4007	Happy pills
4008	Brown gel pills
4009	Smilies
4011	Atretol, Carbamazepine, Carbatrol, Epitol, Tegretol
4013	Fenoprofen, Nalftron
4018	Nuprin <OTC>
4022	Buprenex
4023	Pamprin <OTC>
4024	Reynol [sic]
4025	Viserol [sic]
4026	Ventrex [sic]
4027	Rorer
4028	Arthrotec
4029	Feldine, Piroxicam
4030	Triple "S"
4031	Cough syrup/medicine with Codeine
4033	Vicoprofen
4034	Lilly red
4035	Nabumetone, Relafin
4036	Stagesic
4037	MS Contin [see also 4507]
4038	Propacet
4039	Daypro, Oxyprozin
4040	Ridaura
4041	Maxalt
4042	M-33
4043	Tramadol
4044	Hydrocodone
4045	Dolgic, Phrenilin Forte, Sedapap
4046	Oxycodone [see also 4505]
4047	Roxicet
4049	Headache power <OTC>
4050	Percogesic <OTC>
4051	Celebrex
4052	Endocet
4053	Codydramol
4054	Zomax
4055	Vioxx
4056	Cataflam, Diclofenac, Voltaren
4057	Mejoral
4058	Totem poles
4059	Zomig, Zolmitriptan
4060	Ansaid, Flurbiprophen, Majezik
4061	Oramorph SR
4062	Iophen-C Liquid
4063	Naprelan

Code	Definition
4064	Epidrin
4065	Roxicodone
4067	OxyContin
4068	Roxilox
4069	Benflogin
4070	Flexagen <OTC>
4071	Syncol
4072	Oxycet
4073	Temgesic
4074	Provil <OTC>
4075	Disalcid, Salflex, Salsalate
4076	Over-the-counter pain reliever; not otherwise specified <OTC>
4077	Tee's
4078	Spasmoproxyn
4079	Anbesol <OTC>
4080	Morphidex
4081	Avamigran
4082	Analgin, Dipyron, Metamizol, Metamizole, Novalgin, Prodolin
4083	Ultracet
4084	Aktren
4085	Advil Migraine <OTC>
4086	Parafon Forte
4087	Torbugesic/Torbutrol (veterinary butorphanol) [see also 419]
4088	Synthetic heroin
4089	Brompton's solution/mixture
4090	Dorixina
4091	K4
4092	Pain reliever lotion, rub; not specified
4093	Tylex, Solpadeine
4094	Tombstones
4095	Dihydrocodeine
4096	Bextra, Valdecocib
4097	Tussionex
4098	Banamine
4099	Anacin <OTC>
4100	Excedrin Migraine <OTC>
4101	Myprodol
4102	Meloxicam, Mobic
4103	Terpin Hydrate with Codeine
4104	Dolo-Neurobion
4105	Hydrocodone with APAP; otherwise unspecified
4106	Atroveran
4107	Panlor
4108	Homemade analgesics
4109	Suboxone
4110	Avinza
4111	Clinoril, Sulinac

Code	Definition
4112	Saridone
4113	Cosanyl
4114	Nimesulide
4115	Pantopon
4116	Phenergan with Codeine, promethazine with Codeine
4117	Oxy-IR
4118	Sufenta, Sufentanil
4119	Buprenorphine
4120	Opana [see also 4510]
4121	Dorflex
4122	Combiflam
4123	Dolorex
4124	Relpax
4125	Hycodan, Hydromet, Tussionex
4126	Panafen Plus
4127	Panadeine
4128	Ibuprofen 200 mg/Children's ibuprofen <OTC>
4129	Naproxen Sodium 220 mg <OTC>
4130	Dalgan, Dezocine
4131	Diconal, Dipipanone
4132	Embeda
4133	Tramadol extended release
4134	Ultram ER
4135	Arcoxia, Etoricoxib
4136	Sedalmex <OTC>
4137	Nucynta
4138	Sprix
4139	Bute tabs, Phenylbutazone
4140	Opana ER (extended release)
4141	Alfenta, Alfentanil
4142	Remifentanil
4143	Vicotuss
4144	Bancap HC
4145	Daprisal
4146	Traumeel
4147	Bio Electro pain reliever <OTC>
4148	Butrans transdermal system/patch
4149	Pain patch, otherwise unspecified
4150	Subutex
4501	Lortab [see also 434]
4502	Norco [see also 434]
4503	Lorcet [see also 434]
4504	Anexsia [see also 434]
4505	Oxycodone product, otherwise unspecified [see also 4046]
4506	Codeine, not in pill form [see also 415]
4507	Kadian [see also 4037]
4508	Duragesic [see also 465]
4509	Sublimaze [see also 465]

Code	Definition
4510	Oxymorphone [see also 4120]
4511	Meperidine [see also 407]
4512	Dolophine [see also 418]
5001	Bleach
5003	Methane
5004	Ink print, paper
5005	Cobra rush
5006	Brake fluid
5007	Fly nap
5008	R-R
5011	Ozone
5012	Negros
5013	Lebel 12
5014	Spray O Buzz
5015	MCH
5016	Masking tape, tape adhesive
5017	Oil, lubricant; otherwise unspecified
5018	B-12 (Spanish)
5019	Melted plastic
5020	Wet cement
5021	Octane booster
5022	Carbon dioxide, CO ₂ , CO ₂ tank, cryogenic cleaning spray, dry ice blasting, dry ice hits
5023	Double eagle
5024	Candle, citronella candle
5025	Lime salt
5026	Silly putty
5027	Benzene
5028	Carburetor cleaner, engine cleaner
5029	Floor wax
5030	Polyurethane spray
5031	Naphtha
5032	Nitrogen
5033	Sur-noxem
5034	Hippie crack
5035	Brake cleaner
5036	Wart remover
5037	Wood filler, wood putty
5038	Tywall
5039	Acetate
5040	Methanol, wood alcohol
5042	Fuels other than gasoline
5043	Carbona
5044	Powdered cleansers; e.g. Ajax, Comet, Boraxo
5045	Cleaner; not otherwise specified
5046	Glass/window cleaner
5047	Tetrafluoroethylene
5048	MEK, Methyl ethyl ketone
5049	Hand sanitizer; contents unspecified
5050	Burned rubber

Code	Definition
5051	Hair chemicals
5052	Silly String
5053	Electronics cleaner
5054	Gum freezer, gum remover
5055	PVC
5056	Eucalyptus oil
5057	Argon
5058	Sealers/sealants; type unspecified
5059	Transmission fluid
5060	Crayons
5061	Lip balm, lip gloss
5062	Amazing Elastic Plastic
5063	Drano/drain cleaner; aerosol unspecified
5064	Erasers
5065	Nail polish dryer, quick drying treatment for nails
5066	Simply Green
5067	Wet Ones wipes
5068	Smoke from a fire
5069	Febreze
5070	Silicone
5071	Purell
5072	Air blast
5073	Goof off
5074	Floor wax stripper
5075	Pine-sol
5076	Water/stain repellant; type unspecified
5077	Resistol
5078	Axe body spray
5079	Shellac
5080	Tetrachloroethene
5081	Photographic development fluid
5082	Chalk dust
5083	Ethyl chloride
5084	Dry cleaning fluid/solvent
5085	Toilet bowl hook-ons
5086	Dry Fab
5087	Tennis balls, ping pong balls
5088	Jungle juice
5089	Tattoo Goo Color Guard Spray
5090	PVC Cleaner
5091	Germ-X
5092	Burning/ignited permanent marker
5093	Goo Gone
5094	Scotch Brite
5095	"The Works" shower cleaner
5096	Hemp rope
5097	Lysol; aerosol unspecified
5098	Axe/Axe deodorant; aerosol unspecified
5099	HydroCide
5100	TCE, Trichlorethylene

Code	Definition
5101	Difluoroethane
5102	Xylene; otherwise unspecified
5103	Shoe dye
5104	Shoe cleaner; otherwise unspecified
5105	Sulfur; otherwise unspecified
5106	Carbon tetrachloride
5107	Alcanfor, camphor
5108	Tag body spray
5109	Tinactin antifungal spray
5110	Graffiti eraser
5111	Homemade napalm
5112	Lotion (body, hand); contents unspecified
5113	Disinfectant; contents unspecified
5114	Green gas propellant
5115	Polish; contents unspecified
5116	Vinegar
5117	Turpentine
5118	Spray adhesive
5119	Battery acid
5120	Ignition spray
5121	Tetrafluoroethane
5122	Leather cleaner
5123	Fixative
5124	Bromine
5125	Difluoromethane
5126	Rubber rejuvenator
5127	Airsoft propellant
5128	Floor sealer
5129	Smoke bomb
5130	Glow stick
5169	Baking soda
5131	Hunting/fishing deodorizer
5132	Chewing gum remover
5133	Air conditioner cleaner
5134	Cosmetics/makeup
5135	Rubber roof remover
5170	Baby powder
5171	Mouthwash
5172	Shampoo
5173	Tire inflator/sealer; aerosol unspecified
5174	Belt dressing
5175	Acetylene chloride
6001	Collapsing little birds
6003	Cocahina
6004	Hallucinogen seeds
6005	Sassafras, Sassafras tea
6006	Super X
6007	Bathtub
6008	8-Ball
6010	Atrepabelladona (flower)

Code	Definition
6012	Cloud 9, cloud 13
6013	Lion's tail, wild dagga
6014	Indo
6015	Crysta
6016	Nas
6017	Meesha
6019	Black dust, black duct [sic]
6021	Snake bite kit (anti-venom)
6022	Tequila worm, agave worm
6023	Euphoria
6024	Blue Jesus
6025	Yellow jell
6026	KJ
6027	Judyfly
6028	Laced flower
6029	DXM
6030	Root
6031	Strychnine
6032	TSP
6033	Ramstein
6034	Pigface
6035	Campana (flower)
6036	Coco weed
6037	Fry
6038	Triplets, trips
6039	Blue Hawaii
6040	Dank
6041	Leaky leak
6042	Super K
6043	Diviner's sage, Salvia divinorum
6044	Gel caps, gel tabs
6045	Blackboards
6046	Aquafoot
6047	Water
6048	Dex
6049	Locoseeds, locoweed seeds
6050	High roller
6051	Tryptamine, not otherwise specified
6052	Acrylic resin
6053	Toothpicks
6054	Spiny apples
6055	Liberty caps
6056	Wet
6057	Silk
6058	Purple life
6059	Satan flower
6060	Ololiuhqui
6061	5-MeO-DMT
6062	Madderwort, wormwood
6063	Foxglove
6064	Marigold buttons
6065	3CPO
6066	Purple rain

Code	Definition
6067	Venus
6068	Blue ice
6069	Peach
6070	DTP
6071	Sinicuichi
6072	JUNO
6073	Rolls
6074	LSA
6075	Trinity
6076	Lemon 714
6077	San Pedro
6078	Trumpet flowers/seeds; type unspecified
6079	Sugar cubes
6080	Purple passion
6081	Shabu
6083	CCC, "Triple C," C3 <OTC>
6084	Devil dust
6085	Dips
6086	Flakes
6087	Ibogaine
6088	Brugmansia
6089	Cake
6090	Heaven
6091	Ergot, rye mold
6092	TCP
6093	Mitsubishi
6094	Mushrooms, specifically not psilocybin
6095	Super cool, super kool
6096	Bananadine
6097	Banana slug slime
6098	Dust; not otherwise specified
6099	Kathmandu Temple Kiff
6100	2C-T-7, T7, blue mystic
6101	Alice in Wonderland
6102	Absinthe
6103	Ayahuasca, Yage, Yahe
6104	Tish
6105	Alpha-methyltryptamine, AMT, IT-290, 3-IT
6106	Paramethoxyamphetamine, PMA
6107	Ambrosia
6108	Gorilla biscuits
6109	2, 5-Dimethoxyamphetamine, DMA
6110	Mad dog
6111	Syrian rue
6112	2C-T-2
6113	Candy flip
6114	Molly; not otherwise specified
6115	Foxy
6116	Nepenthes
6117	Dragon (with color; not blue/red)

Code	Definition
6118	Adrenochrome
6119	Scoop
6120	Lucky seven
6121	Cactus; specifically not peyote
6122	MMDA
6123	Mighty Quinn
6124	Mormon tea
6125	MDE, MDEA, 3,4-Methylenedioxy-N-Ethylamphetamine
6126	2,5-Dimethoxy-4-iodophenethylamine, 2C-I
6127	Skittles
6128	Henbane
6129	Beaner
6130	5-MeO-DiPT, foxy methoxy
6131	Mandrakes
6132	Amanita mushrooms, fly agaric, Muscimol
6133	Acorus calamus, sweet flag
6134	Anadenanthera colubrina, cohoba, vilca, yopo
6135	5-MeO-AMT
6136	Spook
6137	Harmaline
6138	2,5-Dimethoxy-4-ethylphenethylamine, 2C-E
6139	2,5-Dimethoxy-4-chlorophenethylamine, 2C-C
6140	MIPT, N-Methyl-N-isopropyltryptamine
6141	Dipropyltryptamine, DPT
6142	Snake venom
6143	2C-X
6144	Di-isopropyl-tryptamine, DiPT
6145	Scooby snacks
6146	5-MeO; otherwise unspecified
6147	Phenethylamines; otherwise unspecified
6148	Mimosa tree bark
6149	Tiletamine
6150	Mantis root
6151	Matrix
6152	Cigarette dipped in embalming fluid
6153	Asthmador
6154	2,5-Dimethoxy-4-methylphenethylamine, 2C-D
6155	5-MeO-T, 5-Methoxytryptamine
6156	TMA, Trimethoxyamphetamine
6157	Taters
6158	Mulberry seeds/plant
6159	2,5-Dimethoxy-4-methylthiophenethylamine, 2C-T
6160	Wacky Weed
6161	Thujone

Code	Definition
6162	4-MeO-DMT
6163	Devil's trumpet
6164	Tenocyclidine
6165	PMMA, Paramethoxymethamphetamine
6166	BZP, Benzylpiperazine
6167	4-HO-DMT, Psilocin
6168	2,5-Dimethoxy-4-iodoamphetamine, DOI
6169	2,5-Dimethoxy-4-chloroamphetamine, DOC
6170	Moonflower/pod; otherwise unspecified
6171	4-Acetoxy-N,N-dimethyltryptamine, 4-AcO-DMT
6172	2,5-Dimethoxy-4-(2-fluoroethylthio) phenethylamine, 2C-T-21
6173	2,5-dimethoxy-4-bromoamphetamine, Brolamfetamine, DOB
6174	bk-MDMA, Methylone
6175	4-Hydroxy-N,N- diisopropyltryptamine, 4-HO-DiPT, Iprocin
6176	3C-Bromo-Dragonfly, DOB- Dragonfly
6177	4-Acetoxy-DiPT, 4-Acetoxy-N,N- diisopropyltryptamine
6178	4-Acetoxy-DMT
6179	4-Hydroxy-MIPT, 4-hydroxy-N, N- methyl-isopropyltryptamine
6180	2C-BCB, TCB-2
6181	4-HO-MET, N-Ethyl-4-hydroxy-N- methyltryptamine
6182	4-Propyl-2,5- dimethoxyphenethylamine
6183	5-MeO-DALT, N, N-diallyl-5- methoxytryptamine
6184	Orange peels
6185	25I-NBOMe, BOM-CI, Cimbi-5, NBOMe-2C-I
6186	3-MeO-2-Oxo-PCE, MXE, Methoxetamine
6187	Mugwort
6188	25B-NBOMe, NBOMe-2C-B
6189	25C-NBOMe, NBOMe-2C-C
6190	2, 5-Dimethoxy-4- fluorobenzaldehyde, 2C-F
6191	CI-400, Eticyclidine, PCE
6192	5-MeO-MiPT, 5-methoxy-N-methyl- N-isopropyltryptamine
6193	Fungus; otherwise specified
6194	MDMA derivative; otherwise unspecified
6195	LSZ, Lysergic acid 2,4- dimethylazetidide

Code	Definition
6196	Changa
6198	5,6-methylenedioxy-2-aminoindane, MDAI
6199	LAH, LSH, Lysergic acid hydroxyethylamide
6200	6-allyl-6-nor-LSD, AL-LAD
6201	4-HO-DET, 4-hydroxy-diethyl- tryptamine, CZ-74, Ethocin
6202	4-Acetoxy-MET, 4-AcO-MET, Metacetin
6203	NBOMe; otherwise unspecified
6204	Hallucinogen from toothpaste
6501	Ketaset [code 280 prior to 2015]
8001	Robitussin elixir
8002	Zantac
8003	Yesca
8004	Guaifenesin
8005	Imodium AD <OTC>
8006	Laxative <OTC>
8007	Gabapentin, Neurontin
8008	Antidepressant; type unspecified
8009	Allergy pills/antihistamine; type unspecified
8010	Zyrtec, Cetirizine <OTC>
8011	Herb, flower, plant; type unspecified
8012	Coriciden <OTC>
8013	Maalox <OTC>
8014	Throat spray/lozenge; type unspecified <OTC>
8015	Bengay <OTC>
8016	Icy Hot <OTC>
8017	Buscapina
8018	Claritromicina
8019	Azithromycin, Z-pack, Zithromax
8020	Allegra, Altiva
8021	Cipro, Ciprofloxacin, Cliloxam
8022	Creatine <OTC>
8023	Myoflex <OTC>
8024	Asthma inhaler, asthma medication, bronchial dilators
8025	Alavert D, Claritin D, or similar <OTC>
8026	Powder
8027	Alavert, Claritin, Loratadine <OTC>
8028	Bactine <OTC>
8029	Flexall <OTC>
8030	Tums <OTC>
8031	Sugar pills
8032	Prilosec, Mopral
8033	Heart medication; type unspecified
8034	Nutri-calm <OTC>
8035	Prednisone

Code	Definition
8036	Norvasc
8037	Thermochrome 5000 <OTC>
8038	Coldact
8039	Kaopectate <OTC>
8040	Trioxsalen
8041	Garlic, garlic oil, garlic tablets <OTC>
8042	Alka Seltzer <OTC>
8043	Accolate
8044	Cephelaxin, Keflex
8045	Gas-X, Mylicon <OTC>
8046	Slim Fast <OTC>
8047	Pepcid AC <OTC>
8048	Theophylline
8049	Sorbitol
8050	Tavist D <OTC>
8051	Sinex <OTC>
8052	Bactrim, Septra
8053	Dristan <OTC>
8054	Beclovent, Beconase
8055	Flonase
8056	Vicks VapoRub/inhaler <OTC>
8057	Natacyn, Natamycin ophthalmic
8058	Cough medicine/syrup; type unspecified
8059	Peroxyl <OTC>
8060	Blue nitro
8061	Entex LA
8062	Mylanta <OTC>
8063	Heparin
8064	Triaminic <OTC>
8065	Tylenol Cold Medication <OTC>
8066	Viagra
8067	Testosterone
8068	Hemorrhoid cream
8069	Decadron, Dexamethasone
8070	Advil Cold and Sinus <OTC>
8071	Augmentin
8072	Deca-Durabolin, Nandrolone decanoate
8073	Deconamine
8074	Fansidar
8075	Effergin <OTC>
8076	Sanzolol, Stanazolol, Winstrol
8077	Azmacort
8078	Vitamin K
8079	Insulin
8080	Depotrone
8081	Primobolan
8082	Robinul
8083	Testosterone cyprionate
8084	Methadrostenol <OTC>
8085	Anti-psychotics/schizophrenic; type unspecified

Code	Definition
8086	Provera
8087	Benzocaine
8088	Dianabol
8089	Sustanol <OTC>
8090	Sustanon, Sostanon
8091	Benzedrex <OTC>
8092	Decaderm
8093	Stacker 2, Stacker 3, <OTC>
8094	Pepto Bismol <OTC>
8095	Over-the-counter asthma pills; not specified <OTC>
8096	Thermicore <OTC>
8097	Tizanidine, Zanaflex
8098	Potassium chloride
8099	Somatech
8100	Kava Kava <OTC>
8101	Colace <OTC>
8102	Nasacort, Triamcinolone
8103	Testosterona 200, Testosterone 300
8104	Thermadrene <OTC>
8105	Sustiva
8106	Methoxy-7 <OTC>
8107	Diovan, Valsartan
8108	Atenolol
8109	Apple cider and vinegar pills <OTC>
8110	Over-the-counter drug/pills; type unspecified <OTC>
8111	Silver chloride
8112	hCG, Human Chorionic Gonadotropin
8113	Test 250, Test 400 <OTC>
8114	Lidocaine
8115	Vicks 44 <OTC>
8116	Herbal Ease <OTC>
8117	Hydrocortisone
8118	Smoking; not otherwise specified
8119	Regal medicated oil
8120	Difulcan
8121	Invirase
8122	Trenbol
8123	Tylenol Sinus <OTC>
8124	Deca-diabolin
8125	Comtrex <OTC>
8126	Valtrex
8127	Damiana <OTC>
8128	Glucosamine <OTC>
8129	Equipoise, Equipoise
8130	Zantac 75 <OTC>
8131	Acacia Gum, carbisol <OTC>
8132	D-bol, Liquid D-bol
8133	Mega Teen <OTC>
8134	Glucophage, Metformin
8135	Verapamil
8136	Montekulast, Singulair

Code	Definition
8137	5-HTP, 5-Hydroxytryptophan <OTC>
8138	Chlorphenamine maleate, Chlorpheniramine maleate, Piriton <OTC>
8139	Chloroquine, Nivaquine
8140	Anamine
8141	Gamma butyrolactone, GBL
8142	Conex Plus
8143	Mycelex
8144	Clarinox, Desloratadine
8145	Cooking extracts (vanilla, lemon, etc.) <OTC>
8146	Tabcin <OTC>
8147	Tylenol Flu <OTC>
8148	Met-Rx <OTC>
8149	Desenfriol <OTC>
8150	Biolex wound gel <OTC>
8151	Flu shot; otherwise unspecified
8152	Thermogenics; otherwise unspecified <OTC>
8153	Nexium
8154	Beta Blocker; otherwise unspecified
8155	Telithromycin
8156	Flumethasone
8157	Colirio
8158	Lipitor
8159	Loperamide, Virola
8160	Eprosartan, Teveten
8161	Echinacea <OTC>
8162	Prevacid
8163	Ditropan
8164	Testosterone propionate
8165	Anavar
8166	White girl
8167	T3, Tri-iodothyronine
8168	Fluoride
8169	TheraFlu <OTC>
8170	Muscle stimulator spray; contents unspecified
8171	Dietary supplements; otherwise unspecified
8172	Cortisone
8173	Chlorhexidine, Exidine
8174	Betadine, Efodine, Iodine <OTC>
8175	CortiSlim <OTC>
8176	TrimSpa <OTC>
8177	Face/body cleanser; contents unspecified
8178	Norateen
8179	Artemesia
8180	Avonex
8181	Corgard
8182	Clindamycin

Code	Definition
8183	St. John's Wort <OTC>
8184	Ondansetron, Periset, Zofran
8185	Pro Plus <OTC>
8186	Lomotil
8187	Xylocaine
8188	Anadrol
8189	Furosemide, Lasix
8190	Benegal
8191	L-Dopa
8192	Delsym, Dextromethorphan polistirex <OTC>
8193	Pertussin <OTC>
8194	Afrin <OTC>
8195	Anti-seizures; type unspecified
8196	Hirudoid
8197	Chronic
8198	Handle bars
8199	Neurobion
8200	Dan(s), Dan Dan(s); no other information
8201	Watson(s); no other information
8202	Intal
8203	Bar; otherwise unspecified
8204	Phloroglucinol, Spasfon
8205	Tylenol Allergy <OTC>
8206	Delatestryl, Testosterone enanthate
8207	Terpin Hydrate
8208	Romilar, form unspecified
8209	Red Bull Energy Drink <OTC>
8210	Mylan(s); no other information
8211	Precose
8212	Finaplix Gold, Trembolona QV75, Trenbolone
8213	Ranitidine
8214	Robo, Robo tripping
8215	Yager's liniment <OTC>
8216	Red Dawn GHR Release <OTC>
8217	Anti-diarrhea medication; type unspecified
8218	Attention deficit disorder meds; type unspecified [added in 2006; changed to code 8229 beginning in 2007]
8219	A & D ointment <OTC>
8220	Lavender <OTC>
8221	Omnadren
8222	Protein-based weight gain product, type unspecified
8223	Chocolate
8224	Oxytocin, Pitocin, Syntocinon
8225	Cymbalta, Duloxetine
8226	Bitrex
8227	Sativa; otherwise unspecified
8228	Boldo

Code	Definition
8229	ADHD/ADD medication; otherwise unspecified
8230	Advair
8231	Tussin medication, no other information
8232	Rat/rodent poison; contents unspecified
8233	Keppra, Levetiracetam
8234	Lamisil
8235	Benzonatate, Tessalon
8236	Lyrica, Pregabalin
8237	Kratom
8238	Decongestant; type unspecified
8239	Drotaverine, Drotin
8240	Lamictal, Lamotrigine
8241	Chemotherapy; drug unspecified
8242	Albucid
8243	Guaifexen
8244	Superdrol <OTC>
8245	Human growth hormone (HGH)
8246	Phenoxy
8247	Abilify, Aripiprazole
8248	Nano Vapor <OTC>
8249	DMG, N,N-Dimethylglycine HCl <OTC>
8250	Boldenone
8251	Orange oil
8252	Humatrope
8253	Pancof
8254	Green hornet
8255	Sulfuride
8256	Phenylephrine <OTC>
8257	Hoodia product/supplement <OTC>
8258	Vivonex <OTC>
8259	Roloids <OTC>
8260	Dextromine
8261	Chlorophyll <OTC>
8262	Green tea/green tea supplement <OTC>
8263	Stimulin <OTC>
8264	Lipozene <OTC>
8265	Apresoline, Hydralazine
8266	Alka Seltzer Plus <OTC>
8267	Quinine
8268	Protonix
8269	Acai berry supplement (pill, powder, liquid) <OTC>
8270	No-Xplode <OTC>
8271	Catnip
8272	Tri Tren 150, Triple Trenbolone Blend
8273	Goofballs
8274	Terramycin
8275	Obesitol, Safflower oil <OTC>

Code	Definition
8276	Bitter grass, Calea zacatechichi, Dream herb
8277	XL-3
8278	Bufotoxin
8279	Coumadin, Warfarin
8280	MucinexDM <OTC>
8281	Antiseptic; contents unspecified
8282	Salt, Sodium chloride
8283	Synthetic cannabinoids (e.g., K2, Spice, JWH-018)
8284	Desvenlafaxine, Prestiq
8285	Mirapex, Pramipexole
8286	Advant, Atacand, Candesartan
8287	CP 55, 940
8288	Azor
8289	Ear drops; contents unspecified
8290	Dependal-M, Furazolidone, Furoxone
8291	Ritz and Ts, Ts and rits, Ts and Rs
8292	Cigarettes baked/smoked with toothpaste
8293	Lean (Promethazine with codeine mixed with Sprite)
8294	Stevia <OTC>
8295	Tenex
8296	Acetazolamide, Diamox
8297	TussiCaps
8298	Jack3d <OTC>
8299	Broncolin <OTC>
8300	Zylortim <OTC>
8301	Bath salts, otherwise unspecified
8302	Cloud 10 Chill shots <OTC>
8303	Zicam <OTC>
8304	Phenphedrine <OTC>
8305	Anti-anxiety medication; type unspecified
8306	Flu medication; no other information
8307	ExtenZe <OTC>
8308	Devil's club
8309	Mucinex <OTC>
8310	DMAA, Methylhexanamine
8311	Zombie Matter
8312	Intuniv
8313	Medithane
8314	Cloud 10 Ultra
8315	Synthetic cannabis; otherwise unspecified
8316	Piracetam
8317	Namenda
8318	AM-2201
8319	Methotrexate
8320	Abraxane
8321	Botanical Slimming <OTC>
8322	Horny goat weed

Code	Definition
8323	Benzathine benzylpenicillin, Penadur
8324	Lamb's ear
8325	Drostanolone propionate, Masteron
8326	Dalay
8327	7H
8328	Metamine
8329	Artane, Parkopan
8330	Bipolar disorder medication; type unspecified
8331	Diophenyl-T
8332	Myristicin
8333	Moringa
8334	OxyElite Pro
8335	Metatabs
8336	Peridan
8337	Collagen
8338	Bumex, Bumetanide, Burinex
8339	Tukol <OTC>
8340	Picot <OTC>
8341	Apokyn, Apomorphine, Ixense, Spontane, Uprima
8342	Nalone, Naloxone, Narcan
8343	Agapanthus, Lily of the Nile
8344	Taurine
8345	Dolo-Doceplex D
8346	Duralex
8347	Chamomile
8348	Methenamine
8349	BCAA powder <OTC>
8350	Maqui
8351	6-APB, Benzo Fury
8352	Lisinopril
8353	Hormone; otherwise unspecified
8354	MitoQ <OTC>
8355	EPO, Erythropoietin
8356	Tigan, Trimethobenzamide
8357	Bronkaid <OTC>
8358	Kanna powder, sceletium tortuosum
8359	Sarsaparilla
8360	Piperazine; otherwise unspecified
8361	Januvia
8362	Doxycycline
8363	Cavedilol
8364	Pantoprazole
8365	Pen vaporizer; contents unspecified
8366	Omeprazole
8367	Peptides
8368	alpha-PVP, alpha-Pyrrolidinopentiophenone
8369	Ivory Caps <OTC>
8370	Memory 2000 <OTC>
8371	Effexor XR
8372	Zonegran, zonisamide

Code	Definition
8373	Electronic cigarette
8374	5-hour Energy <OTC>
8375	Frova
8376	Treximet
8377	New Skin <OTC>
8501	Haldol, Haloperidol [code 113 prior to 2015]
8502	Dimetapp <OTC> [code 136 prior to 2015]
8503	Dilantin [code 141 prior to 2015]
8504	Actifed <OTC> [code 148 prior to 2015]
8505	Quetiapine, Seroquel [code 178 prior to 2015]
8506	Mysoline [code 183 prior to 2015]
8507	Promazine [code 192 prior to 2015]
8508	Meclizine [code 193 prior to 2015]
8509	Triavil [code 224 prior to 2015]
8510	Desyrel, Trazodone hydrochloride [code 225 prior to 2015]
8511	Stelazine, Trifluoperazine HCl [code 226 prior to 2015]
8512	Thorazine [code 227 prior to 2015]
8513	Amitriptyline, Elavil [code 228 prior to 2015]
8514	Compazine, Prochlorperazine [code 230 prior to 2015]
8515	Mellaril [code 232 prior to 2015]
8516	Trilafon, Perphenazine [code 233 prior to 2015]
8517	Imipramine [code 235 prior to 2015]
8518	Lithium carbonate, Lithonate [code 240 prior to 2015]
8519	Prozac, Fluoxetine [code 241 prior to 2015]
8520	Etrafon [code 243 prior to 2015]
8521	Tryptophan [code 245 prior to 2015]
8522	Adapin, Doxepin, Sinequan [code 247 prior to 2015]
8523	Asendin [code 249 prior to 2015]
8524	Aventyl, Nortab, Nortriptyline, Pamelor [code 250 prior to 2015]
8525	Zestril [code 257 prior to 2015]
8526	Desipramine, Norpramin [code 259 prior to 2015]
8527	Prolixin [code 262 prior to 2015]
8528	Vivactil [code 263 prior to 2015]
8529	Marezine [code 267 prior to 2015]
8530	Sertraline hydrochloride, Zoloft [code 271 prior to 2015]

Code	Definition
8531	Loxitane [code 275 prior to 2015]
8532	Clozapine, Clozaril [code 282 prior to 2015]
8533	Paroxetine, Paxil [code 283 prior to 2015]
8534	Tofranil [code 284 prior to 2015]
8535	Risperdal, Risperdol, Risperidone [code 285 prior to 2015]
8536	Olanzapine, Zyprexa [code 289 prior to 2015]
8537	Celexa, Citalopram [code 291 prior to 2015]
8538	Serzone [code 292 prior to 2015]
8539	Anafranil, Clomipramine [code 293 prior to 2015]
8540	Fluvoxamine, Luvox [code 294 prior to 2015]
8541	Mirtazapine, Remeron [code 295 prior to 2015]
8542	Acepromazine, PromAce [code 298 prior to 2015]
8543	Nitroglycerine [code 343 prior to 2015]
8544	Cogentin [code 371 prior to 2015]
8545	Dimenhydrinate, Dramamine, sea/motion sickness pill <OTC> [code 1002 prior to 2015]
8546	Scopolamine [code 1020 prior to 2015]
8547	Seroquel XR [code 1021 prior to 2015]
8548	Insidon, Opipramol [code 2005 prior to 2015]
8549	Lexapro [code 2011 prior to 2015]
8550	Geodon, Ziprasidone [code 2012 prior to 2015]
8551	Invega [code 2020 prior to 2015]
8552	Lidone, Moban, Molindone [code 2021 prior to 2015]
8553	Bupropion, Wellbutrin, Zyban [code 3026 prior to 2015]
8554	Effexor [code 3037 prior to 2015]
8555	Spancap [code 3067 prior to 2015]
8556	Orlistat, Xenical [code 3079 prior to 2015]
8557	Strattera [code 3087 prior to 2015]
8558	Wellbutrin XL [code 3108 prior to 2015]
8559	alli weight loss pills <OTC> [code 3118 prior to 2015]
8560	Obitol [code 3121 prior to 2015]
8561	Akineton, Biperiden [code 4014 prior to 2015]

Code	Definition
8562	Flarex [code 4032 [prior to 2015]
8563	Suprax [code 4066 prior to 2015]

Alphabetical Listing

Definition	Code
10 Ultra, Cloud	8314
10, Chill Shots, Cloud <OTC>	8302
100, Stud	3012
12, Lebel	5013
13, Cloud	6012
150, Tri Tren	8272
2, Stacker <OTC>	8093
2,5-Dimethoxy-4-(2-fluoroethylthio)phenethylamine	6172
2,5-Dimethoxy-4-bromoamphetamine	6173
2,5-Dimethoxy-4-chloroamphetamine	6169
2,5-Dimethoxy-4-chlorophenethylamine	6139
2,5-Dimethoxy-4-ethylphenethylamine	6138
2,5-Dimethoxy-4-fluorobenzaldehyde	6190
2,5-Dimethoxy-4-iodoamphetamine	6168
2,5-Dimethoxy-4-iodophenethylamine	6126
2,5-Dimethoxy-4-methylphenethylamine	6154
2,5-Dimethoxy-4-methylthiophenethylamine	6159
2,5-Dimethoxyamphetamine	6109
20/20	358
200, Testosterona	8103
2000, Memory <OTC>	8370
2201, AM-	8318
222	439
222, Canadian	439
222, Frost	429
250, Test <OTC>	8113
25B-NBOMe	6188
25C-NBOMe	6189
25I-NBOMe	6185
2C-B	698
2C-B, NBOMe-	6188
2C-BCB	6180
2C-C	6139
2C-C, NBOMe-	6189
2C-D	6154
2C-E	6138
2C-F	6190
2C-I	6126
2C-I, NBOMe-	6185
2C-T	6159
2C-T-2	6112
2C-T-21	6172

Definition	Code
2C-T-7	6100
2C-X	6143
3,4-Ethylenedioxy-N-methylamphetamine	3125
3,4-Methylenedioxy-N-Ethylamphetamine	6125
300, AM-<OTC>	3065
300, Testosterone	8103
30-30	3042
357 Magnum <OTC>	333
3C-Bromo-Dragonfly	6176
3CPO	6065
3-IT	6105
3-MeO-2-Oxo-PCE	6186
4 Bar	2018
400, CI-	6191
400, Paris	837
400, Test <OTC>	8113
44, Magnum <OTC>	333
44, Vicks <OTC>	8115
49B, BOHA-	699
4-Acetoxy-DiPT	6177
4-Acetoxy-DMT	6178
4-Acetoxy-MET	6202
4-Acetoxy-N, N-diisopropyltryptamine	6177
4-Acetoxy-N,N-dimethyltryptamine	6171
4-AcO-DMT	6171
4-AcO-MET	6202
4-Fluoromethamphetamine	3127
4-FMA	3127
4-HO-DET	6201
4-HO-DiPT	6175
4-HO-DMT	6167
4-HO-MET	6181
4-hydroxy-diethyl-tryptamine	6201
4-Hydroxy-MIPT	6179
4-Hydroxy-N,N-diisopropyltryptamine	6175
4-Hydroxy-N,N-methyl-isopropyltryptamine	6179
4-MeO-DMT	6162
4-Propyl-2, 5-dimethoxyphenethylamine	6182
4-way	625
4-way pane	625
5, Cimbi-	6185
5,6-methylenedioxy-2-aminoindane, MDAI	6198
5000, Thermochrome <OTC>	8037
52, ALD-	652

Definition	Code
5-hour Energy <OTC>	8374
5-HTP <OTC>	8137
5-Hydroxytryptophan <OTC>	8137
5-MAPB	3131
5-MeO; otherwise unspecified	6146
5-MeO-AMT	6135
5-MeO-DALT	6183
5-MeO-DiPT	6130
5-MeO-DMT	6061
5-MeO-MiPT	6192
5-MeO-T	6155
5-Methoxytryptamine	6155
6-allyl-6-nor-LSD	6200
6-APB, Benzo Fury	8351
6-methylenedioxy-2-aminoindane, MDAI, 5	6198
7-14	137
714, Lemon	6076
714, Rohr	1008
714, Rorer	1008
74, CZ-	6201
747	2008
75, Zantac <OTC>	8130
7H	8327
8-Ball	6008
9, Cloud	6012
A & D ointment <OTC>	8219
Abilify	8247
Abraxane	8320
Absinthe	6102
Acacia Gum	8131
Acai berry supplement (pill, powder, liquid) <OTC>	8269
Accolate	8043
Acepromazine	8542
Acetaminophen <OTC>	450
Acetaminophen P.M., incl non-Tylenol brands <OTC>	1025
Acetate	5039
Acetazolamide	8296
Acetone	518
Acetoxy-DiPT, 4-	6177
Acetoxy-MET, 4-	6202
Acetoxy-N,N-dimethyltryptamine, 4-	6171
Acetylene	563
Acetylene chloride	5175
Acid	601
Acid paper	618
Acid, battery	5119
Acid, Blotter	618
Acid, Mefenamic	498
Acid, Valproic	894
AcO-DMT, 4-	6171

Definition	Code
AcO-MET, 4-	6202
Acorus calamus	6133
Acrylic resin	6052
Actifed <OTC>	8504
Action, Mini Two-way <OTC>	3068
Actron	4001
Acular	481
AD, Imodium <OTC>	8005
Adapin	8522
ADD medication, ADHD/; otherwise unspecified	8229
Adderall	3023
Adderall XR	3086
ADHD/ADD medication; otherwise unspecified	8229
Adhesive tape	5016
Adhesive, spray	5118
Adipex-P	313
Adipokinetix <OTC>	3071
Adrafinil	3123
Adrenalin	3046
Adrenochrome	6118
Advair	8230
Advant	8286
Advil <OTC>	425
Advil Cold and Sinus <OTC>	8070
Advil Migraine <OTC>	4085
Advil PM <OTC>	1018
Aerosol sprays other than spray paints	503
Affinato	3105
Afrin <OTC>	8194
Agapanthus, Lily of the Nile	8343
Agaric, Fly	6132
Agave worm	6022
Aid, Kool	558
Air blast	5072
Air brush cartridge	591
Air brush propellant	591
Air conditioner cleaner	5133
Air duster, Computer	592
Air horn	537
Air, Canned	590
Air, Compressed	590
Airplane glue	504
Airsoft propellant	5127
Akineton	8561
Aktren	4084
Alavert <OTC>	8027
Alavert D <OTC>	8025
Albucid	8242
Albuterol	377
Alcanfor	5107
Alcohol	807

Definition	Code
Alcohol, Rubbing	548
Alcohol, Wood	5040
ALD-52	652
Alert Blue and Clear <OTC>	3066
Alert Stimulant, Dexitac Stay <OTC>	3101
Alert, Jet- <OTC>	3128
Alert, Max	390
Aleve <OTC>	499
Alfenta	4141
Alfentanil	4141
Alice in Wonderland	6101
Alka Seltzer <OTC>	8042
Alka Seltzer Plus <OTC>	8266
All of the ones I've tried	808
AL-LAD	6200
Allegra	8020
Allerest <OTC>	841
Allergy pills/antihistamine; type unspecified	8009
Allergy, Tylenol <OTC>	8205
alli weight loss pills <OTC>	8559
Alpha-methyltryptamine	6105
alpha-PVP	8368
Alpha-Pyrrolidinopentiophenone	8368
Alprazolam	2501
Alteril	1030
Altiva	8020
Aluminum chloride	827
Alupent	826
Alurate	154
AM-2201	8318
AM-300 <OTC>	3065
Amanita mushrooms	6132
Amazing Elastic Plastic	5062
Ambien	174
Ambien CR	1013
Ambrosia	6107
Amitriptyline	8513
Ammonia, Spirits of	542
Amobarbital	114
Amoxicillin	821
AMP	688
Amphetamine, 2,5-Dimethoxy	6109
Amphetamine, 2,5-Dimethoxy-4-chloro	6169
Amphetamine, 2,5-Dimethoxy-4-iodo	6168
Amphetamine, Methylenedioxy	614
Amphetamine, Paramethoxy	6106
Amphetamine/dextroamphetamine salts	3501
Amphetamines	339
Ampicillin	821

Definition	Code
Amps, Green	3006
Amputee gas cleanser	561
AMT	6105
AMT, 5-MeO	6135
Amyl nitrite	506
Amytal	103
Anacin <OTC>	4099
Anadenanthera colubrina	6134
Anadrol	8188
Anafranil	8539
Analgesics, Homemade	4108
Analgin	4082
Anamine	8140
Anaprox	438
Anavar	8165
Anbesol <OTC>	4079
Anesthetics other than halothane and ether	507
Anexsia	4504
Angel dust	605
Angel's trumpet	695
Anileridine	416
Animal tranquilizer	663
Anorex <OTC>	3188
Ansaid	4060
Ansiovit <OTC>	199
Antabuse	836
Anti-anxiety medication; type unspecified	8305
Antibiotic	858
Antidepressant; type unspecified	8008
Anti-diarrhea medication; type unspecified	8217
Antifreeze	588
Antifungal spray, Tinactin	5109
Antihistamine	843
Antihistamine, Allergy pills/; type unspecified	8009
Antipsychotics/schizophrenic; type unspecified	8085
Anti-seizures; type unspecified	8195
Antiseptic; type unspecified	8281
Anxiety medication, Anti-; type unspecified	8305
Apokyn, Apomorphine, Ixense, Spontane, Uprima	8341
Apomorphine, Ixense, Spontane, Uprima, Apokyn	8341
Apple cider and vinegar pills <OTC>	8109
Apple gas, Ban	562
Apple, Thorn	650
Apples, Spiny	6054
Apresoline	8265
Aquafoot	6046

Definition	Code
Arcoxia	4135
Argon	5057
Ariel	487
Aripiprazole	8247
Artane	8329
Artane [used before 2012]	369
Artemesia	8179
Arthrotec	4028
Asendin	8523
Asenlix	3099
Aspirin <OTC>	430
Aspirin with Codeine	444
Asthma inhaler	8024
Asthma medication	8024
Asthma pills, Over-the-counter; not otherwise specified <OTC>	8095
Asthmador	6153
Atacand	8286
Atarax	216
Atenonol	8108
Ativan	207
Atrepabelladona (flower)	6010
Atretol	4011
Atropine	1022
Atroveran	4106
Attention deficit disorder meds; type unspecified [added in 2006; changed to code 8229 beginning in 2007]	8218
Augmentin	8071
Avamigran	4081
Aventyl	8524
Avinza	4110
Avonex	8180
Awakes, Stay <OTC>	3045
Axe body spray	5078
Axe/Axe deodorant; aerosol unspecified	5098
Ayahuasca	6103
Azithromycin	8019
Azmacort	8077
Azor	8288
B-12 (Spanish)	5018
Baby powder	5170
Baclofen	288
Bactine <OTC>	8028
Bactrim	8052
Baked/smoked with toothpaste, Cigarettes	8292
Baking soda	5169
Ball, 8-	6008
Balls, Blue	3021
Balls, Moth	529
Balls, Ping pong	5087

Definition	Code
Balls, Tennis	5087
Balm, Lip	5061
Bam(s)	363
Bamadex	3097
Ban apple gas	562
Banamine	4098
Banana peels	678
Banana slug slime	6097
Bananadine	6096
Bancap HC	4144
Bar, 4	2018
Bar, quad	2018
Bar; otherwise unspecified	8203
Barbital, Sodium	156
Barbiturates	157
Bark, Mimosa tree	6148
Barrel, Orange	657
Bars, Handle	8198
Bars, Xanax	2502
Bars, Zany	2003
Bath salts, otherwise unspecified	8301
Bathtub	6007
Battery acid	5119
BCAA powder <OTC>	8349
Bean	177
Beaner	6129
Beauties, Black	327
Beauty, Black	327
Beclovent	8054
Beconase	8054
Beer	807
Beetlenut	3051
Belladona	142
Belladona flower	187
Belladona plant	187
Belladona root	187
Bells, Hell	679
Belt dressing	5174
Benadryl	1001
Benegal	8190
Benflogin	4069
Bengay <OTC>	8015
Bennies	344
Bentyl	146
Benzathine benzylpenicillin	8323
Benzedrex <OTC>	8091
Benzedrine	304
Benzene	5027
Benzo Fury, 6-APB,	8351
Benzocaine	8087
Benzodiazepines	278
Benzonatate	8235
Benzphetamine	3504
Benzylpenicillin, Benzathine	8323

Definition	Code
Benzylpiperazine	6166
Berry supplement (pill, powder, liquid), Acai <OTC>	8269
Beta Blocker; otherwise unspecified	8154
Betadine <OTC>	8174
BetaLean <OTC>	3189
Betel nut	3051
Bextra	4096
Binaca	541
Bio Electro pain reliever <OTC>	4147
Biolex wound gel <OTC>	8150
Biperiden	8561
Biphetamine	305
Bipolar disorder medication; type unspecified	8330
Bird eggs	329
Bird, Speckled	330
Birds, Blue	330
Birds, Collapsing little	6001
Biscuits, Gorilla	6108
Bismol, Pepto <OTC>	8094
Bitartrate, Levophed	3113
Bite kit, Snake	6021
Bitrex	8226
Bitter grass	8276
bk-MDMA	6174
Black beauties	327
Black beauty	327
Black bombers	3091
Black Cadillac	3004
Black cats	395
Black duct [sic]	6019
Black dust	6019
Black jack	571
Black molly	345
Black Owsley	630
Black pills, Heart-shaped	357
Black RJs	396
Black tar heroin	707
Black widows	139
Blackbirds	3028
Blackboards	6045
Blacks	3035
Blancs	331
Blast, Air	5072
Blast, Purple <OTC>	3072
Blasting, Dry ice	5022
Bleach	5001
Blend, Triple Trenbolone	8272
Blocker, Beta; otherwise unspecified	8154
Blood pressure medication	844
Blotter (acid)	618
Blue and Clear, Alert <OTC>	3066
Blue and clears	3078

Definition	Code
Blue balls	3021
Blue birds	330
Blue dragon	620
Blue Hawaii	6039
Blue ice	6068
Blue jays	330
Blue Jesus	6024
Blue meanies	163
Blue mystic	6100
Blue nitro	8060
Blue ringer	281
Blue robins	330
Blues	191
Blues, Red and	184
Blues, T's and	457
Boat	659
Boat horn	537
Bodies, Brown	3043
Body cleanser, Face/; contents unspecified	8177
Body spray, Axe	5078
Body spray, Tag	5108
BOHA-49B	699
Boldenone	8250
Boldo	8228
Bolt	506
Bomb, Smoke	5129
Bombers, Black	3091
BOM-CI	6185
Bone	833
Bontril	3506
Boomers	866
Booster, Octane	5021
Boron	867
Botanical Slimming <OTC>	8321
Bottle, Carbon from empty soft drink	586
Bottoms, Tops and	457
Bowl hook-ons, Toilet	5085
Brake cleaner	5035
Brake fluid	5006
Brasso	542
Brethnine	3031
Brevital	1012
Bricanyl	3031
Brite, Scotch	5094
Brolamfetamine	6173
Bromazepam	2004
Bromine	5124
Bromo mescaline	698
Bromophen	899
Brompton's solution/mixture	4089
Bronchial dilators	8024
Broncolin <OTC>	8299
Bronkaid <OTC>	8357

Definition	Code
Brown and clear	3001
Brown bodies	3043
Brown gel pills	4008
Brugmansia	6088
Brush cartridge, Air	591
Brush propellant, Air	591
B's, Tee's and	457
Buds	875
Bufferin <OTC>	436
Bufotenin	660
Bufotoxin	8278
Bull Energy Drink, Red <OTC>	8209
Bull, Mad	830
Bumetanide, Bumex, Burinex	8338
Bumex, Burinex, Bumetanide,	8338
Bumex, Burinex, Bumetanide,	8338
Buprenex	4022
Buprenorphine	4119
Bupropion	8553
Burned rubber	5050
Burner, Fat; not otherwise specified	3082
Burning/ignited permanent marker	5092
Buscapina	8017
Buscopan	2010
BuSpar	211
Buspirone	2511
Butalbital	186
Butane	525
Butazolidin	471
Bute tabs	4139
Buticaps	102
Butisol	101
Butorphanol, Torbugesic/Torbutrol (veterinary)	4087
Butrans transdermal system/patch	4148
Butter crank, Peanut	368
Butyrolactone, Gamma	8141
BZP	6166
Calea zacatechichi	8276
Camphor	5107
Candesartan	8286
Cannabinoids (e.g. K21 Spice, JWH-018), Synthetic	8283
Cannabinol	802
Cannabis, Synthetic; otherwise unspecified	8315
Caps, Ivory <OTC>	8369
Carbamazepine	4011
Carbatrol	4011
Carbon dioxide	5022
Carbon from empty soft drink bottle	586
Carbon monoxide	545
Carbon tetrachloride	5106

Definition	Code
Carisoprodol	2510
Cartridge, Air brush	591
Cataflam	4056
Catapres	896
Catnip	8271
Cats, Black	395
Cavedilol	8363
CCC	6083
CD, Metadate	3092
Celebrex	4051
Celexa	8537
Cement, Rubber	504
Cement, Wet	5020
Centrax	208
Cephelaxin	8044
Cetirizine <OTC>	8010
Chalk dust	5082
Chamomile	8347
Champagne, Pink	807
Changa	6196
CHC	516
Chemical glue	504
Chemicals, Hair	5051
Chemotherapy; drug unspecified	8241
Chewing gum remover	5132
Chewing tobacco	816
Children's ibuprofen <OTC>	4128
Chill Shots, Cloud 10 <OTC>	8302
Chillers	555
Chloral hydrate	117
Chlordiazepoxide	2507
Chlorhexidine	8173
Chloride, Acetylene	5175
Chloride, Aluminum	827
Chloride, Ethyl	5083
Chloride, Methyl	550
Chloride, Potassium	8098
Chloride, Silver	8111
Chloride, Sodium	8282
Chlorine	595
Chloroamphetamine, 2,5-dimethoxy-4-	6169
Chlorofluorocarbon	516
Chloroform	507
Chlorophenethylamine, 2-5-dimethoxy-4-	6139
Chlorophyll <OTC>	8261
Chloroquine	8139
Chlorphenamine maleate	8138
Chlorphenesin, Maolate, Musil	2028
Chlorpheniramine maleate	8138
Chlorzoxazone	2006
Chocolate	8223
Chorionic Gonadatropin, Human	8112

Definition	Code
Christina	3089
Christmas tree(s)	374
Chronic	8197
CI, BOM-	6185
CI-400	6191
Cider and vinegar pills, Apple <OTC>	8109
Cigarette dipped in embalming fluid	6152
Cigarette, Electronic	8373
Cigarettes baked/smoked with toothpaste	8292
Cigarettes, (type unspecified)	813
Cigars	812
Ciloxan	8021
Cimbi-5	6185
Cimetidine	895
Cipro	8021
Ciprofloxacin	8022
Citalopram	8537
Citronella candle	5024
Clarinex	8144
Claritin <OTC>	8027
Claritin D <OTC>	8025
Clarithromicina	8018
Clay, Femo	596
Cleaner, "The Works" shower	5095
Cleaner, Air conditioner	5133
Cleaner, Brake	5035
Cleaner, Carburetor	5028
Cleaner, Computer	592
Cleaner, Drano/Drain; aerosol unspecified	5063
Cleaner, Electronics	5053
Cleaner, Engine	5028
Cleaner, Glass/window	5046
Cleaner, Leather	5121
Cleaner, Lens	542
Cleaner, not otherwise specified	5045
Cleaner, Oven	551
Cleaner, PVC	5090
Cleaner, Shoe; otherwise unspecified	5104
Cleaner, Tire shine/tire	589
Cleaning fluid/solvent, Dry	5084
Cleaning fluids	509
Cleaning spray, Cryogenic	5022
Cleanser, Face/body; contents unspecified	8177
Cleansers, Powdered; e.g. Ajax, Comet, Boraxo	5044
Clear, Alert Blue and <OTC>	3066
Clear, Brown and	3001
Clears, Blue and	3078
Clenbuterol	3053
Clindamycin	8182

Definition	Code
Clinoril	4111
Clobazam	2025
Clobenzorex	3099
Clomipramine	8539
Clonazepam	2504
Clonazepam product, otherwise unspecified	2505
Clonidine	896
Cloud 10 Chill Shots <OTC>	8302
Cloud 10 Ultra	8314
Cloud 13	6012
Cloud 9	6012
Cloves	639
Clozapine	8532
Clozaril	8532
Club, Devil's	8308
Club, Mickey Mouse	623
CO	545
CO ₂	5022
CO ₂ tank	5022
Cobra rush	5005
Coca	805
Cocahina	6003
Cocaína	805
Cocaine	805
Coco weed	6036
Codeine	415
Codeine mixed with Sprite), Lean (Promethazine with	8293
Codeine, Aspirin with	444
Codeine, Cough syrup/medicine with	4031
Codeine, Fiorinal with	455
Codeine, not in pill form	4506
Codeine, Organidin with	453
Codeine, Phenaphen with	410
Codeine, Promethazine with	4116
Codeine, Robitussin AC with	480
Codeine, Terpin Hydrate with	4103
Codeine, Tylenol with	409
Codydramol	4053
Coffee <OTC>	815
Coffee extract, JavaSLIM green <OTC>	3129
Cogentin	8544
Cohoba	6134
Coke	805
Colace <OTC>	8101
Cold and Sinus, Advil <OTC>	8070
Cold Medication, Tylenol <OTC>	8065
Cold medicine <OTC>	843
Cold tablets <OTC>	843
Coldact	8038
Colirio	8157
Collagen	8337

Definition	Code
Collapsing little birds	6001
Cologne	548
Color Guard Spray, Tattoo Goo	5089
Colubrina, Anadenanthera	6134
Combiflam	4122
Compazine	8514
Compound, Soma	2019
Compressed air	590
Computer air duster	592
Computer cleaner	592
Comtrex <OTC>	8125
Concerta	3077
Condensed horn	537
Conditioner cleaner, Air	5133
Conex Plus	8142
Contact <OTC>	841
Contact cleaner, Electric	564
Contin, MS	4037
Contraceptives	873
Control	378
Cooking extracts (vanilla, lemon, etc.) <OTC>	8145
Cool, Super	6095
Corgard	8181
Coriciden <OTC>	8012
Correction fluids	509
CortiSlim <OTC>	8175
Cortisone	8172
Cosanyl	4113
Cosmetics/makeup	5134
Cough medicine, over-the-counter (contents unspecified) <OTC>	840
Cough medicine/syrup; type unspecified	8058
Cough syrup/medicine with Codeine	4031
Coumadin	8279
CP 55, 940	8287
CR, Ambien	1013
Crack	806
Crack, Hippie	5034
Crank [see also 3126]	322
Crank, Peanut butter	368
Crayons	5060
Cream, Hemorrhoid	8068
Creatine <OTC>	8022
Cricket	653
Cricketshit	653
Criss Cross	359
Cross tops	334
Cross, Criss	359
Cross, Red	495
Cross, White	326
Crosses, Little	384
Crosses, Pink	398

Definition	Code
Crossroads	334
Cryogenic cleaning spray	5022
Crysta	6015
Crystal	348
Crystal meth	355
Crystal T	610
Cubes, Sugar	6079
Cyclobenzaprine	2509
Cylert	319
Cymbalta	8225
Cypronate, Testosterone	8083
CZ-74	6201
D, Alavert <OTC>	8025
D, Claritin <OTC>	8025
D, Dolo-Doceplex	8345
D, Tavist <OTC>	8050
Dagga, wild	6013
Dalay	8326
Dalgan	4130
Dalmane	111
Damiana <OTC>	8127
Dan Dan(s); no other information	8200
Dan(s)	8200
Daprisal	4145
Darvocet	427
Darvocet-N	427
Darvon	401
Datura stramonium	650
Dawn GHR Release, Red <OTC>	8216
Daypro	4039
Dayquil <OTC>	3017
Daytura	650
D-bol	8132
D-bol, Liquid	8132
DC, Synalgos	447
Deadly nightshade	187
Debs	394
Decaderm	8092
Deca-diabolin	8124
Decadron	8069
Deca-Durabolin	8072
Deconamine	8073
Deconate, Nandralone	8072
Decongestant; type unspecified	8238
Deficit disorder meds, Attention; type unspecified [added in 2006; changed to code 8229 beginning in 2007]	8218
Degreasers	509
Delatestryl	8206
Delsym <OTC>	8192
Demerol	407
Dentist gas	508

Definition	Code
Deodorant	534
Deodorant, Axe/Axe; aerosol unspecified	5098
Deodorizer, Hunting/fishing	5131
Depakene	894
Depakote	894
Dependal-M	8290
Depotrone	8080
Deprol	214
Desbutal	3041
Desenfril <OTC>	8149
Designer drugs	648
Desipramine	8526
Desloratadine	8144
Desoxyn	306
Desvenlafaxine	8284
Desyrel	8510
DET	616
DET, 4-HO-	6201
Detergent, Dishwashing	560
Detergent, Laundry	560
DetoxaTrim <OTC>	3120
Development fluid, Photographic	5081
Devil dust	6084
Devil(s), Red	145
Devil's club	8308
Devil's trumpet	6163
Dex	6048
Dexamethasone	8069
Dexamyl	302
Dexatrim <OTC>	335
Dexedrine	301
Dexfenfluramine	3110
Dexies	356
Dexitac Stay Alert Stimulant <OTC>	3101
Dexamethylphenidate	3503
Dextroamphetamine	320
Dextroamphetamine salts, Amphetamine/	3501
Dextromethorphan hydrobromide <OTC>	883
Dextromethorphan polistirex <OTC>	8192
Dextromine	8260
DextroStat	3069
Dezocine	4130
Diamox	8296
Dianabol	8088
Diarrhea medication, Anti; type unspecified	8217
Diazepam	2506
Dichloride, Ethylene	598
Diclofenac	4056
Diconal	4131
Dicyclomine	146

Definition	Code
Didrex	309
Diet Fuel <OTC>	3057
Diet Pep <OTC>	3048
Diet pill, Over-the-counter; not otherwise specified <OTC>	3073
Diet pills	336
Dietary supplements; otherwise unspecified	8171
Diethylpropion	3505
Diethyl-tryptamine, 4-hydroxy	6201
Dietrex <OTC>	3109
Diflunisal	443
Difluoroethane	5101
Difluoromethane	5125
Difulcan	8120
Dihydrocodeine	4095
Di-isopropyl-tryptamine	6144
Dilantin	8503
Dilators, Bronchial	8024
Dilaudid	408
Dimenhydrinate <OTC>	8545
Dimetapp <OTC>	8502
Dimethoxy-4-(2-fluoroethylthio) phenethylamine, 2,5-	6172
Dimethoxy-4-chloroamphetamine, 2,5-	6169
Dimethoxy-4-chlorophenethylamine, 2-5-	6139
Dimethoxy-4-ethyl-phenethylamine, 2-5-	6138
Dimethoxy-4-iodoamphetamine, 2,5-	6168
Dimethoxy-4-methylphenethylamine, 2,5-	6154
Dimethoxy-4-methylthiophenethylamine, 2,5-	6159
Dimethoxyamphetamine, 2,5-	6109
Dimethylglycine HCl, N,N- <OTC>	8249
Dimethyltryptamine	616
Dimethyltryptamine, 4-acetoxy-N,N-	6171
Diophenyl-T	8331
Diovan	8107
Dioxide, Carbon	5022
Diphenhydramine <OTC>	1001
Dipipanone	4131
Dipped in embalming fluid, Cigarette	6152
Diprivan	1010
Dipropyltryptamine	6141
Dips	6085
DiPT	6144
DiPT, 4-Acetoxy	6177
DiPT, 4-HO	6175
Dipyron	4082
Disalcid	4075
Dishwashing detergent	560

Definition	Code
Disinfectant; contents unspecified	5113
Disorder medication; type unspecified, Bipolar	8330
Disorder meds, Attention deficit; type unspecified; [added in 2006; changed to code 8229 beginning in 2007]	8218
Ditropan	8163
Diuretics	865
Diviner's sage	6043
Divinorum, Salvia	6043
DMA	6109
DMAA	8310
DMG	8249
DMT	616
DMT, 4-Acetoxy	6178
DMT, 4-AcO-	6171
DMT, 4-HO-	6167
DMT, 4-MeO-	6162
DMT, 5-MeO-	6061
DOB	6173
DOB-Dragonfly	6176
DOC	6169
Dog, Mad	6110
DOI	6168
Dolac	481
Dolene	402
Dolgic	4045
Dolobid	443
Dolo-Doceplex D	8345
Dolo-Neurobion	4104
Dolophine	4512
Dolorex	4123
DOM	636
Donnatal	1003
Donormyl <OTC>	1019
Dopa, L-	8191
Dope	704
Dorflex	4121
Doriden	106
Dorixina	4090
Dormidina	1028
Dormin <OTC>	190
Double eagle	5023
Downers	120
Doxepin	8522
Doxycycline	8362
DPT	6141
Dragon (with color; not blue/red)	6117
Dragon, Blue	620
Dragon, Red	621
Dragonfly, 3C-Bromo-	6176
Dragonfly, DOB-	6176

Definition	Code
Drain cleaner, Drano/; aerosol unspecified	5063
Dramamine <OTC>	8545
Drano/drain cleaner; aerosol unspecified	5063
Dream Ease <OTC>	172
Dream herb	8276
Dressing, Belt	5174
Drink, Red Bull Energy <OTC>	8209
Dristan <OTC>	8053
Driver's speed, Truck	3049
Drixoral <OTC>	885
Drops, Lemon	693
Drops, Moon <OTC>	1026
Drostanolone propionate	8325
Drotaverine	8239
Drotin	8239
Drug/pills, Over-the-counter; type unspecified <OTC>	8110
Drugs, Designer	648
Drugs, Homemade	615
Dry cleaning fluid/solvent	5084
Dry ice blasting	5022
Dry ice hits	5022
Dryer, Nail polish	5065
Drying treatment for nails, quick	5065
DTP	6070
Duckweed	613
Duct, Black [sic]	6019
Duloxetine	8225
Durabolin, Deca-	8072
Duradin	476
Duragesic	4508
Duralex	8346
Duromine	366
Durrax	217
Dust, Angel	605
Dust, Black	6019
Dust, Chalk	5082
Dust, Devil	6084
Dust, Monkey	670
Dust; not otherwise specified	6098
Duster, Computer air	592
DXM	6029
Dye, Shoe	5103
Dymetadrine <OTC>	3063
Eagle, Double	5023
Ear drops; contents unspecified	8289
Ear, Lamb's	8324
Ease, Dream <OTC>	172
Ease, Herbal <OTC>	8116
Echinacea <OTC>	8161

Definition	Code
Ecotrin <OTC>	430
Ecstasy	606
Ecstasy, Herbal	386
EDMA	3125
Effergin <OTC>	8075
Effexor	8554
Effexor XR	8371
Efodine <OTC>	8174
Eggs, Bird	329
Eggs, Robin's	329
Eggs, Speckled	329
Elastic Plastic, Amazing	5062
Elavil	8513
Electric contact cleaner	564
Electro pain reliever, Bio <OTC>	4147
Electronic cigarette	8373
Electronics cleaner	5053
Elephant, Flying	655
Elixir, Robitussin	8001
Embalming fluid	852
Embalming fluid, Cigarette dipped in	6152
Embeda	4132
Empirin <OTC>	430
Empirin 3	444
Empirin 4	444
Empty soft drink bottle, Carbon from	586
Enanthate, Testosterone	8206
Endocet	4052
Energine	556
Energy Drink, Red Bull <OTC>	8209
Energy pills	3027
Energy, 5-hour <OTC>	8374
Engine cleaner	5028
Entex LA	8061
Ephedra	3064
Ephedrine	332
Ephedrone	3009
Epidrin	4064
Epinephrine	3046
Epitol	4011
EPO, Erythropoietin	8355
Eprosartan	8160
Equagesic	242
Equanil	213
Equipoise	8129
ER (extended release), Opana	4140
ER, Ultram	4134
Eraser, Graffiti	5110
Erasers	5064
Ergot	6091
Erythromycin	846
Erythropoietin, EPO	8355
Escalation	3011

Definition	Code
Eskabarb	152
Eskatrol	303
Espacil	2010
Estrogen	893
Etam	572
Ethanol	807
Ethchlorvynol	105
Ether	507
Ethocin	6201
Ethyl chloride	5083
Ethyl ketone, Methyl	5048
Ethylamphetamine, 3,4-Methylenedioxy-N-	6125
Ethylene dichloride	598
Ethyl-phenethylamine, 2-5-dimethoxy-4-	6138
Eticyclidine	6191
Etizolam	2029
Etodolac	4005
EtOH	807
Etoricoxib	4135
Etrafon	8520
Eucalyptus oil	5056
Euphoria	6023
Eve	654
Excedrin <OTC>	468
Excedrin Migraine <OTC>	4100
Excedrin P.M. <OTC>	181
Exhaust fumes, Car tailpipe	545
Exhaust fumes, Gasoline motor	545
Exidine	8173
ExtenZe <OTC>	8307
Extract, JavaSLIM green coffee <OTC>	3129
Extracts, Cooking (vanilla, lemon, etc.) <OTC>	8145
Extra-Strength, Tylenol <OTC>	435
Fab, Dry	5086
Face/body cleanser; contents unspecified	8177
Famotidine	891
Fansidar	8074
Fast, Slim <OTC>	8046
Fat burner; not otherwise specified	3082
Febreze	5069
Feet, Spider in my	686
Feldine	4029
Felt-tip pens	511
Femo clay	596
Fenfluramine	314
Fenfluramine and phentermine, Fen-Phen	3015

Definition	Code
Fenoprofen	4013
Fen-Phen (fenfluramine and phentermine)	3015
Fentanyl	465
Ferutal	873
Filler, Wood	5037
Finaplex Gold	8212
Fingers, Purple	664
Fioricet	424
Fiorinal	426
Fiorinal with Codeine	455
Fire halt	536
Fire, Smoke from a	5068
Fishing deodorizer, Hunting/	5131
Fixative	5123
Flag, Sweet	6133
Flakes	6086
Flarex	8562
Flexagen <OTC>	4070
Flexall <OTC>	8029
Flexeril	234
Flexodin	2015
Flip, Candy	6113
Flonase	8055
Floor sealer	5128
Floor wax	5029
Floor wax stripper	5074
Flower, Atrepabelladona	6010
Flower, Belladona	187
Flower, Campana	6035
Flower, Laced	6028
Flower, plant, Herb; type unspecified	8011
Flower, Satan	6059
Flowers/seeds, Trumpet; type unspecified	6078
Floyd, Pink	642
Flu medication; no other information	8306
Flu Nighttime, Tylenol <OTC>	1014
Flu shot; otherwise unspecified	8151
Flu, Tylenol <OTC>	8147
Fluid), Whack (embalming	852
Fluid, Brake	5006
Fluid, Cigarette dipped in embalming	6152
Fluid, Photographic development	5081
Fluid, Starting	594
Fluid, Transmission	5059
Fluid/Solvent, Dry cleaning	5084
Fluids, Cleaning	509
Fluids, Correction	509
Fluids, Lighter	501
Flumethasone	8156
Flunitrazepam	268
Fluoride	8168

Definition	Code
Fluoroethylthio) phenethylamine, 2,5-dimethoxy-4-(2-	6172
Fluoromethamphetamine, 4-	3127
Fluoxetine	8519
Flurazepam	1502
Flurbiprophen	4060
Fluvoxamine	8540
Fly agaric	6132
Fly, Spanish	886
Flying elephant	655
Flynap	5007
FMA, 4-	3127
Focalin	3094
Focalin XR	3124
Football, Pink	382
Footballs	382
Footballs, Purple	382
Formaldehyde	852
Forte, Norgesic	445
Forte, Parafon	4086
Forte, Phrenilin	4045
Fortis, Mepergan	458
Foxglove	6063
Foxy	6115
Foxy methoxy	6130
Freebase	810
Freezer, Gum	5054
Freon	516
Frios	880
Frost 222	429
Frova	8375
Fry	6037
Fuel, Diet <OTC>	3057
Fuel, Jet	626
Fuel, Ripped <OTC>	3036
Fuel, Rocket	629
Fuels other than gasoline	5042
Fumes, Car tailpipe exhaust	545
Fumes, Gasoline motor exhaust	545
Fungus; otherwise specified	6193
Furazolidone	8290
Furniture polish	573
Furosemide	8189
Furoxone	8290
Fury, 6-APB, Benzo	8351
Gabapentin	8007
Gain product; Protein-based weight; type unspecified	8222
Gamma butyrolactone	8141
Gamma hydroxybutyrate	847
Garlic <OTC>	8041
Garlic oil <OTC>	8041

Definition	Code
Garlic tablets <OTC>	8041
Gas propellant, Green	5114
Gas, Ban apple	562
Gas, Dentist	508
Gas, Up you(r) <OTC>	3054
Gases, Lighter; not specified	544
Gasoline	501
Gasoline motor exhaust fumes	545
Gasoline, Fuels other than	5042
Gas-X <OTC>	8045
GBL	8141
Gel caps	6044
Gel pills, Brown	4008
Gel tabs	6044
Gel, Biolex wound <OTC>	8150
Geodon	8550
Germ-X	5091
GHB	847
GHR Release, Red Dawn <OTC>	8216
Ginseng seeds	635
Ginseng weed	635
Girl, White	8166
Glass	876
Glass/window cleaner	5046
Glory seeds, Morning	617
Glory tendrils, Morning	617
Gloss, Lip	5061
Glow stick	5130
Glucophage	8134
Glucosamine <OTC>	8128
Glue	504
Glue, Airplane	504
Glue, Chemical	504
Glue, Model	504
Glue, Super	504
Glutamate (MSG), Monosodium <OTC>	849
Goat weed, Horny	8322
Gold, Finaplix	8212
Gonadatropin, Human Chorionic	8112
Gone, Goo	5093
Goo Color Guard Spray, Tattoo	5089
Goo Gone	5093
Goof off	5073
Goofballs	8273
Gorilla biscuits	6108
Graffiti eraser	5110
Grass, Bitter	8276
Green amps	3006
Green coffee extract, JavaSLIM <OTC>	3129
Green gas propellant	5114
Green hornet	8254
Green microdot	622

Definition	Code
Green tea <OTC>	8262
Green tea supplement <OTC>	8262
Green, Simply	5066
Greenies	3187
Greens	611
Growth hormone (HGH), Human	8245
Guaifenesin	8004
Guaifenex	8243
Guarana <OTC>	3107
Guard Spray, Tattoo Goo Color	5089
Gum freezer	5054
Gum remover	5054
Gum remover, Chewing	5132
Gum, Acacia	8131
Hagwash [sic]	557
Hair chemicals	5051
Halcion	113
Haldol	8501
Hallucinogen from toothpaste	6204
Hallucinogen seeds	6004
Haloperidol	8501
Halothane	507
Halt, Fire	536
Hand sanitizer; contents unspecified	5049
Handle bars	8198
Happy pills	4007
Happy stick	612
Hard stuff	817
Harmaline	6137
Hashish	804
Hawaii, Blue	6039
Hawaiian rosebud seed tea	628
Hawaiian wood rose	627
Hawaiian Woodrose seeds	627
Haze, Purple	637
HC, Bancap	4144
hCG	8112
HCl, N,N-Dimethylglycine <OTC>	8249
HCl, Trifluoperazine	8511
HD, Lorcet-	4503
Headache powder <OTC>	4049
Heads up	3032
Hearts	379
Hearts, Pink	328
Hearts, Purple	342
Hearts, Red	3030
Heart-shaped black pills	357
Heaven	6090
Helium	519
Hell bells	679
Hemorrhoid cream	8068
Hemp rope	5096
Henbane	6128

Definition	Code
Heparin	8063
Herb, Dream	8276
Herb, flower, plant; type unspecified	8011
Herb, Natural	6011
Herbal Ease <OTC>	8116
Herbal ecstasy	386
Heroin	702
Heroin, Black tar	707
Heroin, Synthetic	4088
HGH, Human growth hormone	8245
High roller	6050
Hippie crack	5034
Hits, Dry ice	5022
HO-DET, 4-	6201
HO-DMT, 4-	6167
Hogwash	557
Homemade analgesics	4108
Homemade drugs	615
Homemade napalm	5111
Homemade sedative	1024
Homemade stimulants	3062
Homemade tranquilizers	2027
Honey oil	831
Hoodia product/supplement <OTC>	8257
Hook-ons, Toilet bowl	5085
Hormone (HGH), Human growth	8245
Hormone; otherwise unspecified	8353
Horn, Air	537
Horn, Boat	537
Horn, Condensed	537
Hornet, Green	8254
Horny goat weed	8322
Horse tranquilizer	663
Hot, Icy <OTC>	8016
Huang, Ma	3064
Human Chorionic Gonadotropin	8112
Human growth hormone (HGH)	8245
Humatrope	8252
Hunting/fishing deodorizer	5131
Hycodan	4125
Hydralazine	8265
Hydrate with Codeine, Terpin	4103
Hydrate, Chloral	117
Hydrate, Terpin	8207
Hydrobromide, Dextromethorphan <OTC>	883
Hydrochloride, Sertraline	8530
Hydrochloride, Trazodone	8510
HydroCide	5099
Hydrocodone	4044
Hydrocodone with APAP; otherwise unspecified	4105
Hydrocortisone	8117
Hydromet	4125

Definition	Code
Hydromorphone	408
Hydroxybutyrate, Gamma	847
Hydroxycut <OTC>	3060
Hydroxy-diethyl-tryptamine, 4	6201
Hydroxyzine	2512
Hyoscyamine	2013
Hyper pills	3040
Ibogaine	6087
Ibuprofen	442
Ibuprofen 200 mg <OTC>	4128
Ibuprofen, Children's <OTC>	4128
Ice [see also 3126]	322
Ice blasting, Dry	5022
Ice hits, Dry	5022
Ice, Blue	6068
Ice, Mineral	587
Icy Hot <OTC>	8016
IFA-Norex	3130
Ignition spray	5120
Imipramine	8517
Imitrex	4002
Imodium AD <OTC>	8005
Imovane	1005
Impact, Maximum	691
In my feet, Spider	686
Inapsine	2009
Incense	512
Inderal	819
Indo	6014
Indocin	472
Indomethacin	472
Inflator/sealer, Tire; aerosol unspecified	5173
Inhalant, Nasal	3007
Inhaler, Asthma	8024
Inhaler, Vicks VapoRub/ <OTC>	8056
Inibex	3075
Ink pens	511
Ink print	5004
Insect killer (e.g. Raid)	554
Insidon	8548
Insulin	8079
Intal	8202
Intuniv	8312
Invega	8551
Invirase	8121
Iodine <OTC>	8174
Iodoamphetamine, 2,5-dimethoxy-4-	6168
Ionamin	312
Iophen-C Liquid	4062
Iprocin	6175
Isobutyl nitrate	506
Isocom	476

Definition	Code
Isometheptene	3115
Isopropanol vapors	548
Isopropyltryptamine, 5-methoxy-N-methyl-N-	6192
Isopropyl-tryptamine, Di-	6144
Isopropyltryptamine, N-Methyl-N-	6140
IT-290	6105
Ivory Caps <OTC>	8369
Ixense, Spontane, Uprima, Apokyn, Apomorphine	8341
Jack, Black	571
Jack3d <OTC>	8298
Jackets, Yellow	124
Januvia	8361
JavaSLIM green coffee extract <OTC>	3129
Jays, Blue	330
Jell, Yellow	6025
Jesus, Blue	6024
Jet Fuel	626
Jet-Alert <OTC>	3128
Jimson weed	609
John's Wort, St. <OTC>	8183
Judyfly	6027
Juice	854
Juice, Jungle	5088
Jungle juice	5088
JUNO	6072
K, Special	658
K, Super	6042
K, Vitamin	8078
K2	8283
K2r spot remover	509
K4	4091
Kadian	4037
Kanepolin	662
Kanna powder	8358
Kaopectate <OTC>	8039
Kathmandu Temple Kiff	6099
Kava Kava <OTC>	8100
Keflex	8044
Keppra	8233
Ketamine	658
Ketaset	6501
Ketone, Methyl ethyl	5048
Ketoprofen	4001
Ketorolac tromethamine	481
Khat	351
Kief [sic]	682
Kif	682
Kiff, Kathmandu Temple	6099
Killer, Insect (e.g. Raid)	554

Definition	Code
Kit, Snake bite	6021
KJ	6026
Klonopin	246
KOOD12	3010
Kool Aid	558
Kool, Super	6095
Kratom	8237
LA, Entex	8061
LA, Ritalin	3114
Laced flower	6028
Lacquer thinner	505
LAD, AL-	6200
Ladies, Pink	380
LAH, LSH, Lysergic acid hydroxyethylamide	6199
Lamb's ear	8324
Lamictal	8240
Lamisil	8234
Lamotrigine	8240
Lasix	8189
Laudanum	710
Laundry detergent	560
Lavendar <OTC>	8220
Laxative <OTC>	8006
Leak, Leaky	6041
Leaky leak	6041
Lean (Promethazine with codeine mixed with Sprite)	8293
Leather cleaner	5122
Leather protector	546
Lebel 12	5013
Lemon 714	6076
Lemon Drops	693
Lemon), Cooking extracts (vanilla, etc. <OTC>	8145
Lemon, Pink	388
Lemons	352
Lens cleaner	542
Leptoprin <OTC>	3188
Leritine	469
Lettuce, Wild	1015
Levetiracetam	8233
Levo-Dromoran	405
Levophed bitartrate	3113
Levothyroxine	897
Levsin	2013
Lexapro	8549
Lexillum	2004
Lexomil	2004
Lexotan	2004
Lexotanil	2004
Liberty caps	6055
Librax	229

Definition	Code
Librium	202
Lidocaine	8114
Lidone	8552
Life, Purple	6058
Lighter fluids	501
Lighter gases, not specified	544
Lilly red	4034
Lily of the Nile, Agapanthus	8343
Limbitrol [see also 276]	203
Limbitrol DS [see also 203]	276
Lime salt	5025
Liniment, Yager's	8215
Lion's tail	6013
Lip balm	5061
Lip gloss	5061
Lipitor	8158
Lipozene <OTC>	8264
Lipton tea bag, Smoked tea from	566
Liquid D-bol	8132
Liquid oxygen	543
Liquid Paper [see also 524]	509
Liquid TV (MTV)	522
Liquid vitamin <OTC>	848
Liquid, Iophen-C	4062
Liquid, Shoeshine	504
Lisinopril	8352
Lithium carbonate	8518
Lithonate	8518
Little birds, Collapsing	6001
Little crosses	384
Little pink ones	385
LoCarb Turbo <OTC>	3095
Locker room odorizer	506
Locoweeds seeds	6049
Locoweeds	6049
Lodine	4005
LOLOY	559
Lomotil	8186
Loperamide	8159
Loratadine <OTC>	8027
Lorazepam	2503
Lorcet Plus	4503
Lorcet-HD	4503
Lortab	4501
Loss pills, all weight <OTC>	8559
Lotion (body, hand); contents unspecified	5112
Lotion, rub, Pain reliever; not specified	4092
Lotusate	195
Loveboat	834
Lovely	681
Loxitane	8531

Definition	Code
Lozenge, Throat spray; type unspecified <OTC>	8014
LSA	6074
LSD	601
LSD, 6-allyl-6-nor-	6200
LSH, Lysergic acid hydroxyethylamide, LAH	6199
LSZ	6195
Lubricant, Oil; otherwise unspecified	5017
Lucky seven	6120
Luminal	153
Lunesta	1011
Luvox	8540
Lyrica	8236
Lysergic acid 2,4-dimethylazetidide	6195
Lysergic acid hydroxyethylamide, LAH, LSH	6199
Lysol; aerosol unspecified	5097
M-33	4042
Ma Huang	3064
Maalox <OTC>	8013
Mad Bull	830
Mad dog	6110
Madderwort	6062
Magnum 44 <OTC>	333
Magnum, 357 <OTC>	333
Majezik	4060
Makeup, Cosmetics/	5134
Maleate, Chlorphenamine	8138
Maleate, Chlorpheniramine	8138
Mandrakes	6131
Mandrax [see also 116]	138
Mandrix [see also 116]	138
Mantis root	6150
Maolate, Musil, Chlorphenesin	2028
MAPB, 5-	3131
Maqui	8350
Marax	346
Marbaxin	8509
Marezine	8529
Marigold buttons	6064
Marijuana	803
Marinol	802
Marker, Burning/ignited permanent	5092
Markers	511
MarrJane [sic]	803
Mars	656
Mary Jane	803
Masking tape	5016
Masteron	8325
Matches	523
Matrix	6151

Definition	Code
Matter, Zombie	8311
Max Alert	390
Maxair	3053
Maxalt	4041
Maximum impact	691
Mazanor	317
MCAT	3116
MCH	5015
MDA	614
MDAI, 5,6-methylenedioxy-2-aminoindane	6198
MDE	6125
MDEA	6125
MDMA	606
MDMA derivative; otherwise unspecified	6194
MDMA, bk-	6174
MDMC	3125
MDPV	3119
Meanies, Blue	163
Mebaral	104
Meclizine	8508
Medicated oil, Regal	8119
Medication, ADHD/ADD; otherwise unspecified	8229
Medication, Anti-anxiety; type unspecified	8305
Medication, Anti-diarrhea; type unspecified	8217
Medication, Asthma	8024
Medication, Blood pressure	844
Medication, Flu; no other information	8306
Medication, Tylenol Cold <OTC>	8065
Medication; type unspecified, Bipolar disorder	8330
Medicine with Codeine, Cough syrup/	4031
Medicine, Cold <OTC>	843
Medicine, over-the-counter cough (contents unspecified) <OTC>	840
Medicine/syrup, Cough; type unspecified	8058
Medithane	8313
Meds, Attention deficit disorder; type unspecified [added in 2006; changed to code 8229 beginning in 2007]	8218
Medusa	580
Meesha	6017
Mefenamic acid	498
Mega Teen <OTC>	8133
Mejoral	4057
MEK	5048
Melatonin <OTC>	176

Definition	Code
Mellaril	8515
Mellow Yellow	651
Meloxicam	4102
Melted plastic	5019
Melumbrina	477
Melzone	182
Memory 2000 <OTC>	8370
Menrium	204
MeO-AMT, 5-	6135
MeO-DMT, 4-	6162
Mepergan	458
Mepergan Fortis	458
Meperidine	4511
Mephedrone	3116
Meproamate	220
Meridia	3080
Mescaline	603
Mescaline, Bromo	698
MET, 4-Acetoxy-	6202
MET, 4-AcO-	6202
Metabolife <OTC>	3033
Metabolift <OTC>	3058
Metab-O-Lite <OTC>	3061
Metabolize and Save <OTC>	3059
Metacetin	6202
Metadate CD	3092
Metadate, not otherwise specified	3112
Metamine	8328
Metamizol	4082
Metamizole	4082
Metatabs	8335
Metformin	8134
Meth [see also 3126]	322
Meth, Crystal	355
Methadone	418
Methadostenol <OTC>	8084
Methamphetamine [see also 3126]	322
Methamphetamine, 4-Fluoro	3127
Methamphetamine, Paramethoxy	6165
Methane	5003
Methanol	5040
Methaqualone [see also 138]	116
Methazolamide	877
Methcathinone	3009
Methedrine	321
Methedrone	3117
Methenamine	8348
Methocarbamol	223
Methotrexate	8319
Methoxetamine	6186
Methoxy, Foxy	6130
Methoxy-7 <OTC>	8106
Methyl chloride	550

Definition	Code
Methyl ethyl ketone	5048
Methylenedioxy amphetamine	614
Methylenedioxypyrovalerone	3119
Methylhexanamine	8310
Methylin	3102
Methyl-N-isopropyltryptamine, N-	6140
Methylone	6174
Methylphenethylamine, 2,5-dimethoxy-4-	6154
Methylphenidate	3502
Methylthiophenethylamine, 2,5-dimethoxy-4-	6159
Methyltryptamine, Alpha-	6105
Met-Rx <OTC>	8148
Mickey	623
Mickey Mouse club	623
Mickey mousers	623
Microdot(s)	622
Microdot, Green	622
Microdot, Purple	622
Midazolam	237
Midol <OTC>	466
Midrin	476
Mighty Quinn	6123
Migraine, Advil <OTC>	4085
Migraine, Excedrin <OTC>	4100
Miltown	212
Mimosa tree bark	6148
Mineral ice	587
Mini Thins	3050
Mini Two-way action <OTC>	3060
Miniwhites	3008
MIPT	6140
MiPT, 5-MeO-	6192
Mirapex	8285
Mircette	873
Mirtazapine	8541
Mist, Primatene <OTC>	3190
MitoQ <OTC>	8354
Mitsubishi	6093
Mixture, Brompton's solution/	4089
MJ	803
MMDA	6122
Moban	8552
Mobic	4102
Modafinil	3508
Model glue	504
Mogadon	1009
Mold, Rye	6091
Moles [sic]	3025
Molindone	8552
Molly, Black	345
Molly, White	337

Definition	Code
Molly; not otherwise specified	6114
Monkey dust	670
Monosodium glutamate (MSG) <OTC>	849
Montekulast	8136
Moon drops <OTC>	1026
Moonflower/pod; otherwise unspecified	6170
Mopral	8032
Moringa	8333
Mormon tea	6124
Morning glory seeds	617
Morning glory tendrils	617
Morphidex	4080
Morphine	417
Moth balls	529
Motion sickness pill <OTC>	8545
Motival	2017
Motor exhaust fumes, Gasoline	545
Motrin	422
Motrin IB <OTC>	4048
Mount queen	643
Mouse club, Mickey	623
Mousers, Mickey	623
Mouthwash	5171
Mr. Natural	633
MS Contin	4037
MSG, Monosodium glutamate <OTC>	849
MTV, Liquid TV	522
Mucinex <OTC>	8309
Mucinex DM <OTC>	8280
Mugwort	6187
Mulberry seeds/plant	6158
Muscimol	6132
Muscle relaxers	2002
Muscle stimulator spray; contents unspecified	8170
Muscoril	2024
Mushrooms	604
Mushrooms, Amanita	6132
Mushrooms, specifically not psilocybin	6094
Musil, Chlorphenesin, Maolate,	2028
MXE	6186
My feet, Spider in	686
Mycelex	8143
Mylan(s); no other information	8210
Mylanta <OTC>	8062
Mylicon <OTC>	8045
Myoflex <OTC>	8023
Myoril	2024
Myprodol	4101

Definition	Code
Myristicin	8332
Mysoline	8506
Mystic, blue	6100
N, Darvocet-	427
N, N-diallyl-5-methoxytryptaminemethoxytryptamine	6183
N,N-Dimethylglycine HCl <OTC>	8249
Nabumetone	4035
Nail polish	526
Nail polish dryer	5065
Nail polish remover	518
Nails, Quick drying treatment for	5065
Nalbuphine	490
Nalfron	4013
Nalone, Naloxone, Narcan	8342
Naloxone, Narcan, Nalone	8342
Namenda	8317
Nandrolone decanoate	8072
Nano Vapor <OTC>	8248
Nap, Fly	5007
Napalm, Homemade	5111
Naphtha	5031
Naprelan	4063
Naprosyn	438
Naproxen	438
Naproxen Sodium 220 mg <OTC>	4129
Narcan, Nalone, Naloxone	8342
Nas	6016
Nasacort	8102
Nasal Inhalant	3007
Natacyn	8057
Natamycin ophthalmic	8057
Natural, Mr.	633
Naxen	438
NBOMe, 25B-	6188
NBOMe, 25C-	6189
NBOMe, 25I-	6815
NBOMe; otherwise unspecified	6203
NBOMe-2C-B	6188
NBOMe-2C-C	6189
NBOMe-2C-I	6185
N-Dimethyltryptamine, 4-acetoxy-N	6171
Negros	5012
Nembutal	108
Neoflax	2024
Neo-Melumbrina	477
Nepenthes	6116
Nervine <OTC>	128
N-Ethyl-4-hydroxy-N-methyltryptamine	6181
Neurobion	8199
Neurobion, Dolo-	4104
Neurontin	8007

Definition	Code
New Skin <OTC>	8377
Nexium	8153
Nexus	698
Nicotine	818
Nightshade, Deadly	187
Nighttime, Tylenol Flu <OTC>	1014
Nimesulide	4114
N-isopropyltryptamine, N-Methyl-	6140
Nitrate, Isobutyl	506
Nitrate, Phenyl	527
Nitrite, Amyl	506
Nitro, Blue	8060
Nitrogen	5032
Nitroglycerine	8543
Nitrous oxide	508
Nivaquine	8139
N-Methyl-N-isopropyltryptamine	6140
Noctec	117
No-Doz <OTC>	353
Nogirtronia	478
Noludar	107
Norateen	8178
Norco	4502
Norephedrine <OTC>	3076
Norepinephrine	3113
Norflex	462
Norgesic Forte	445
Norpramin	8526
Nortab	8524
Nortriptyline	8524
Norvasc	8036
Not in pill form, Codeine	4506
Novalgin	4082
Novocain	454
Novoxapam	296
No-Xplode <OTC>	8270
NS, Stadol	419
NSC	847
Nubain	490
Nucynta	4137
Nuprin <OTC>	4018
Nut, Betel	3051
Nutmeg	639
Nutri-calm <OTC>	8034
Nuvigil	3122
NyQuil <OTC>	171
Nytol <OTC>	127
Obedrin-L.A.	323
Obenil	3038
Obesitol <OTC>	8275
Obitol	8560
Octane booster	5021
Octanox	159

Definition	Code
Odansetron	8184
Odorizer, Locker room	506
Off, Goof	5073
Oil, Eucalyptus	5056
Oil, Honey	831
Oil, lubricant; otherwise unspecified	5017
Oil, Orange	8251
Oil, Regal medicated	8119
Oil, Safflower <OTC>	8275
Ointment, A & D <OTC>	8219
Olanzapine	8536
Old paint	520
Olmifon	3123
Ololiuhqui	6060
Omeprazole	8366
Omnadren	8221
Ondansetron	8184
Ones wipes, Wet	5067
Ones, Little pink	385
Opana	4120
Opana ER (extended release)	4140
Opipramol	8548
Opium	703
Oramorph SR	4061
Orange	673
Orange barrel	657
Orange oil	8251
Orange peels	6184
Orange sunshine	624
Organidin with Codeine	453
Orlistat	8556
Ortho Novum	873
Orudis	4001
Oruvail	4001
Other aerosol sprays besides spray paints	503
Other anesthetics besides halothane and ether	507
Other paint solvents besides lacquer thinner	505
Oven cleaner	551
Over-the-counter asthma pills; not otherwise specified <OTC>	8095
Over-the-counter cough medicine (contents unspecified) <OTC>	840
Over-the-counter diet pill; not otherwise specified <OTC>	3073
Over-the-counter drug/pills; type unspecified <OTC>	8110
Over-the-counter pain reliever; not otherwise specified <OTC>	4076
Over-the-counter stimulant; not otherwise specified <OTC>	3100
Owsley, Black	630

Definition	Code
Owsley, Purple	631
Oxazepam	2508
Oxcarbazepine	1006
Oxide, Nitrous	508
Oxycet	4072
Oxycodone	4046
Oxycodone product, unspecified	4505
OxyContin	4067
OxyElite Pro	8334
Oxygen	543
Oxygen, Liquid	543
Oxy-IR	4117
Oxyprozin	4039
Oxytocin	8224
Ozone	5011
P.M., Excedrin <OTC>	181
P.M., including non-Tylenol brands, Acetaminophen	1025
P.M., Robitussin <OTC>	1007
P.M., Tylenol <OTC>	180
P.O.T.C.	381
P2P	3081
Pack, Z-	8019
Pain patch; otherwise unspecified	4149
Pain reliever lotion, rub; not specified	4092
Pain reliever, Bio Electro <OTC>	4147
Pain reliever, Over-the-counter; not otherwise specified <OTC>	4076
Paint	520
Paint solvents other than lacquer thinner	505
Paint, Old	520
Paints, Spray	502
PAM	540
Pamelor	8524
Pamprin <OTC>	4023
Panadeine	4127
Panafen Plus	4126
Pancof	8253
Pane, 4-way	625
Pane, Window	625
Paniolis	665
Panlor	4107
Pantopon	4115
Pantoprazole	8364
Paper	5004
Paper, Acid	618
Paper, Liquid	509
Parafon Forte	4086
Paramethoxyamphetamine	6106
Paramethoxymethamphetamine	6165
Paregoric	433
Paris 400	837

Definition	Code
Parkopan	8329
Paroxetine	8533
Passion, Purple	6080
Patch, Butrans transdermal system/	4148
Patch, pan; otherwise unspecified	4149
Paxil	8533
Paxipam	210
PCE	6191
PCP	605
PDR	491
Peach	6069
Peanut butter crank	368
Pedro, San	6078
Peels, Banana	678
Peels, Orange	6184
Pee-pope	674
Peganento	569
Pen vaporizer; contents unspecified	8365
Penadur	8323
Penicillin	820
Pens, Felt-tip	511
Pens, Ink	511
Pentobarbital	118
Pentothal	118
Pentothal, Sodium	118
Pentrexyl	821
Pep spice	8283
Pep ups	3002
Pep, Diet <OTC>	3048
Pepcid	891
Pepcid AC <OTC>	8047
Peppies	3019
Peptides	8367
Pepto Bismol <OTC>	8094
Percocet	423
Percodan	406
Percogesic <OTC>	4050
Perfume	548
Perico	805
Peridan	8336
Periset	8184
Permanent marker, Burning/ignited	5992
Peroxyl <OTC>	8059
Perphenazine	8516
Pertussin spray	567
Pervitin [see also 322]	3126
Peyote	602
Phen, Fen (fenfluramine and phentermine)	3015
Phenaphen 3	410
Phenaphen with Codeine	410
Phenazepam	1016
Phencyclidine	605
Phendimetrazine	349

Definition	Code
Phenergan with Codeine	4116
Phenethylamine, 2,5-Dimethoxy-4-(2-fluoroethylthio)	6172
Phenethylamine, 2,5-Dimethoxy-4-chloro	6139
Phenethylamine, 2,5-Dimethoxy-4-ethyl-	6138
Phenethylamine, 2,5-Dimethoxy-4-iodo	6126
Phenethylamine, 2,5-Dimethoxy-4-methyl	6154
Phenethylamine, 2,5-Dimethoxy-4-methylthio	6159
Phenethylamines; otherwise unspecified	6147
Phenobarbital	115
Phenoxy	8246
Phenphedrine <OTC>	8304
Phentametrizine	349
Phentermine	3507
Phentermine and fenfluramine, Fen-Phen	3015
Phenyl nitrate	527
Phenyl-2-propanone	3081
Phenylbutazone	4139
Phenylephrine <OTC>	8256
Phenylpropanolamine	347
Phloroglucinol	8204
Photographic development fluid	5081
Phrenilin Forte	4045
Picot	8340
Pigface	6034
Pill, Over-the-counter diet; not otherwise specified <OTC>	3073
Pill, Sea/motion sickness pill <OTC>	8545
Pills	809
Pills, alli weight loss <OTC>	8559
Pills, Apple cider and vinegar <OTC>	8109
Pills, Brown gel	4008
Pills, Caffeine <OTC>	3044
Pills, Diet	336
Pills, Energy	3027
Pills, Happy	4007
Pills, Heart-shaped black	357
Pills, Hyper	3040
Pills, Over-the-counter asthma; not otherwise specified <OTC>	8095
Pills, Sugar	8031
Pills, Vitamin <OTC>	848
Pills, Yellow tiny	668
Pills/antihistamine, Allergy; type unspecified	8009

Definition	Code
Pills; Over-the-counter drug;/ type unspecified <OTC>	8110
Pine-sol	5075
Ping pong balls	5087
Pink champagne	807
Pink crosses	398
Pink Floyd	642
Pink football	382
Pink hearts	328
Pink ladies	380
Pink lemon	388
Pink ones, Little	385
Pink roses	341
Piperazine; otherwise unspecified	8360
Piracetam	8316
Pirbuterol	3053
Piriton <OTC>	8138
Piroxicam	4029
Pitocin	8224
Pixie sticks	553
Placidyl	105
Plant, Belladonna	187
Plant; type unspecified, Herb, flower,	8011
Plastic, Amazing Elastic	5062
Plastic, Melted	5019
Plegine	310
Plus, Alka Seltzer <OTC>	8266
Plus, Conex	8142
Plus, Lorcet	4503
Plus, Panafen	4126
Plus, Pro <OTC>	8185
PM, Advil <OTC>	1018
PMA	6106
PMMA	6165
Pod; otherwise unspecified, moonflower/	6170
Poison, Rat/rodent; contents unspecified	8232
Poles, Totem	4058
Polish dryer, Nail	5065
Polish remover, Nail	518
Polish, Furniture	573
Polish, Nail	526
Polish; contents unspecified	5115
Polistirex, Dextromethorphan <OTC>	8192
Polyurethane spray	5030
Pondimin	314
Pong balls, Ping	5087
Ponstan	498
Ponstel	498
Poppers	506
Pot	803
Potassium chloride	8098

Definition	Code
Potpourri	599
Powder	8026
Powder, Baby	5170
Powder, BCAA<OTC>	8349
Powder, Headache <OTC>	4049
Powder, Kanna	8358
Powder, White	3020
Powdered candy	531
Powdered cleansers; e.g. Ajax, Comet, Boraxo	5044
Pramipexole	8285
Precose	8211
Prednisone	8035
Pregabalin	8236
Preludin	311
Premarin	874
Pre-Sate	383
Pressure medication, Blood	844
Prestiq	8284
Prevacid	8162
Prilosec	8032
Primatene Mist <OTC>	3190
Primatene tablets <OTC>	3003
Primo	832
Primobolan	8081
Print, Ink	5004
Pro Plus <OTC>	8185
Pro, OxyElite	8334
Procaine	454
Prochlorperazine	8514
Prodolin	4082
Product, Clonazepam, otherwise unspecified	2505
Product, Oxycodone, unspecified	4505
Product, Protein-based weight gain; type unspecified	8222
Product/supplement, Hoodia <OTC>	8257
Prolixin	8527
PromAce	8542
Promazine	8507
Promethazine	130
Promethazine with Codeine	4116
Promethazine with Codeine mixed with Sprite), Lean (8293
Propacet	4038
Propane	521
Propellant, Air brush	591
Propellant, Airsoft	5127
Propellant, Green gas	5114
Propionate, Drostanolone	8325
Propionate, Testosterone	8164
Propoxyphene	414
Propranalol	819
Propylene	898

Definition	Code
Prosom	188
Protector, Leather	546
Protector, Suede	546
Protein-based weight gain product, type unspecified	8222
Protonix	8268
Provera	8086
Provigil	3090
Provil <OTC>	4074
Prozac	8519
Pseudoephedrine <OTC>	364
Psilocin	6167
Psilocybin	604
Purell	5071
Purple Blast <OTC>	3072
Purple fingers	664
Purple footballs	382
Purple haze	637
Purple hearts	342
Purple life	6058
Purple microdot	622
Purple Owsley	631
Purple passion	6080
Purple pyramid	640
Purple rain	6066
Putty, Silly	5026
Putty, Wood	5037
PVC	5055
PVC Cleaner	5090
PVP, alpha-	8368
Pyramid, Purple	640
Pyridium	473
Pyrrolidinopentiophenone, Alpha-	8369
Q'at	351
Quaalude [see also 138]	116
Quad Bar	2018
Queen	643
Queen, Mount	643
Quetiapine	8505
Quick drying treatment for nails	5065
Quiet World <OTC>	194
Quinine	8267
Quinn, Mighty	6123
QV75, Trembolona	8212
R2	2007
Rabbit tobacco	822
Raid), Insect killer (e.g.	554
Rain, Purple	6066
Rainbow speed	360
Ramstein	6033
Ranitidine	8213

Definition	Code
Rat/rodent poison; contents unspecified	8232
Rave runners	577
Red and blues	184
Red Bull Energy Drink <OTC>	8209
Red cross	495
Red Dawn GHR Release <OTC>	8216
Red devil(s)	145
Red dragon	621
Red hearts	3030
Red, Lilly	4034
RedLine <OTC>	3103
Redotex	3083
Reds	129
Redux	3110
Refrigerant	516
Regal medicated oil	8119
Rejuvenator, Rubber	5126
Relafin	4035
Relaxen <OTC>	1023
Relaxers, Muscle	2002
Release, Red Dawn GHR <OTC>	8216
Reliever lotion, rub, Pain; not specified	4092
Reliever, Bio Electro pain <OTC>	4147
Reliever, Over-the-counter pain; not otherwise specified <OTC>	4076
Relpax	4124
Remeron	8541
Remifentanil	4142
Remover, Chewing gum	5132
Remover, Gum	5054
Remover, K2r Spot	509
Remover, Nail polish	518
Remover, Rubber roof	5135
Remover, Wart	5036
Repellant; type unspecified, Water/Stain	5076
Resin, Acrylic	6052
Resistol	5077
Resperidone	8535
Restoril	112
Reynol [sic]	4024
Ricea	617
RID	690
Ridaura	4040
Ringer, blue	281
Ripped fuel <OTC>	3036
Risperdal	8535
Risperdol	8535
Ritalin	318
Ritalin LA	3114
Ritz and Ts	8291

Definition	Code
RJ8	396
RJs, Black	396
Robaxisal	2014
Robin's eggs	329
Robins, Blue	330
Robinul	8082
Robitussin AC with Codeine	480
Robitussin DM <OTC>	829
Robitussin Elixir	8001
Robitussin P.M. <OTC>	1007
Robo	8214
Robo tripping	8214
Robomol	223
Roche	268
Rock	806
Rock, Stud the	3012
Rocket fuel	629
Rodent poison, Rat/; contents unspecified	8232
Rohr 714	1008
Rohypnol	268
Roloids <OTC>	8259
Roller, High	6050
Rolls	6073
Romilar, form unspecified	8208
Roof remover, Rubber	5135
Roofies	268
Room odorizer, Locker	506
Root	6030
Root, Belladonna	187
Root, Mantis	6150
Rope, Hemp	5096
Rorer	4027
Rorer 714	1008
Rose, Hawaiian wood	627
Rosebud seed tea, Hawaiian	628
Roses, Pink	341
Roxicet	4047
Roxicodone	4065
Roxilox	4068
Rozerem	1017
R-R	5008
Rub, Pain reliever lotion; not specified	4092
Rubber cement	504
Rubber rejuvenator	5126
Rubber roof remover	5135
Rubber, Burned	5050
Rubbing alcohol	548
Rue, Syrian	6111
Rufen	432
Runners, Rave	577
Rush	506
Rush, Cobra	5005

Definition	Code
Rx, Met- <OTC>	8148
Rye mold	6091
Safflower oil <OTC>	8275
Sage, Diviner's	6043
Salflex	4075
Salsalate	4075
Salt	8282
Salt, Lime	5025
Salts, Amphetamine/ dextroamphetamine	3501
Salts, otherwise unspecified, Bath	8301
Salvia divinorum	6043
San Pedro	6077
Sanitizer, Hand; contents unspecified	5049
Sanorex	316
Sanzolol	8076
Saridone	4112
Sarsaparilla	8359
Sassafras	6005
Sassafras tea	6005
Satan flower	6059
Sativa; otherwise unspecified	8227
Save, Metabolize and <OTC>	3059
Scelotium tortuosum	8358
Schizophrenic, Anti-psychotics/; type unspecified	8085
Sclerotia	604
Scooby snacks	6145
Scoop	6119
Scopolamine	8546
Scotch Brite	5094
ScotchGard	539
Sealant, Window	533
Sealants, Sealers/; type unspecified	5058
Sealer, Floor	5128
Sealer, Tire inflator; aerosol unspecified	5173
Sealers/sealants; type unspecified	5058
Seasickness pill <OTC>	8545
Secobarbital	119
Seconal	109
Sedalmerk	3106
Sedalmex <OTC>	4136
Sedapap	4045
Sedative, Homemade	1024
Sedoxil	2026
Seducaps	198
Seed tea, Hawaiian rosebud	628
Seeds, Ginseng	635
Seeds, Hallucinogen	6004
Seeds, Hawaiian Woodrose	627
Seeds, Locoweed	6049
Seeds, Morning glory	617

Definition	Code
Seeds/plant, Mulberry	6158
Seeds; type unspecified, Trumpet flowers	6078
Seizures, Anti-; type unspecified	8195
Seltzer Plus, Alka <OTC>	8266
Seltzer, Alka <OTC>	8042
Separa	8052
Serax	205
Seroquel	8505
Seroquel XR	8547
Sertraline hydrochloride	8530
Serzone	8538
Seven, Lucky	6120
Shabu	6081
Shampoo	5172
Sharpies	511
Shellac	5079
Sherm	612
Sherman	612
Shermstick	612
Shine/tire cleaner, Tire	589
Shirka	711
Shoe cleaner; otherwise unspecified	5104
Shoe dye	5103
Shoeshine liquid	504
Shot, Flu; otherwise unspecified	8151
Shots, Cloud 10 Chill <OTC>	8302
Shower cleaner, "The Works"	5095
Shrooms	604
Sibutramine	3080
Sickness pill, Sea/Motion <OTC>	8545
Silicone	5070
Silk	6057
Silly putty	5026
Silly String	5052
Silver chloride	8111
Simply Green	5066
Simply Sleep <OTC>	196
Sinequan	8522
Sinex <OTC>	8051
Singular	8136
Sinicuichi	6071
Sinus, Advil Cold and <OTC>	8070
Sinus, Tylenol <OTC>	8123
SK-65	403
Skelaxin	290
Skin, New <OTC>	8377
Skittles	6127
SK-Lygen	219
Skunk II	677
Slack	850
Sleep aid, Over-the-counter; not specified <OTC>	122
Sleep, Simply <OTC>	196

Definition	Code
Sleepettes <OTC>	132
Sleep-Eze <OTC>	1029
Slim Fast <OTC>	8046
Slime, Banana slug	6097
Slimming, Botanical <OTC>	8321
Slimquick <OTC>	3104
Slug slime, Banana	6097
Smack	706
Smilies	4009
Smoke bomb	5129
Smoke from a fire	5068
Smoked tea from Lipton tea bag	566
Smoked with toothpaste, Cigarettes baked/	8292
Smokeless tobacco	816
Smoking; not otherwise specified	8118
Snacks, Scooby	6145
Snake bite kit	6021
Snake venom	6142
Snow	884
Snuff	816
Soap	560
Soccerballs	3029
Soda, Baking	5169
Sodium barbital	156
Sodium chloride	8282
Sodium pentothal	118
Sodium, Naproxen 220 mg <OTC>	4129
Soft drink bottle, Carbon from empty	586
Sol, Pine	5075
Solpadeine	4093
Solution/mixture, Brompton's	4089
Solvent, Dry cleaning fluid/	5084
Solvents, Paint, other than lacquer thinner	505
Soma	2001
Soma Compound	2019
Somatech	8099
Sominex <OTC>	126
Sonata	189
Sopor [see also 138]	116
Sorbitol	8049
Sostenon	8090
Spancap	8555
Spanish fly	886
Spasfon	8204
Spasmoproxyn	4078
Special K	658
Speckleberry	3034
Speckled birds	330
Speckled eggs	329
Speed, Rainbow	360
Speed, Truck driver's	3049
Speed; otherwise unspecified	3052

Definition	Code
Speedball (heroin + cocaine)	705
Spice, K	8283
Spice, Pep	8283
Spider in my feet	686
Spiny apples	6054
Spirits of ammonia	542
Spontane, Uprima, Apokyn, Apomorphine, Ixense	8341
Spook	6136
Spot remover, K2r	509
Spray	687
Spray adhesive	5118
Spray O Buzz	5014
Spray paints	502
Spray, Axe body	5078
Spray, Cryogenic cleaning	5022
Spray, Ignition	5120
Spray, Muscle stimulator; contents unspecified	8170
Spray, Pertussin	567
Spray, Polyurethane	5030
Spray, Tag body	5108
Spray, Tattoo Goo Color Guard	5089
Spray, Tinactin antifungal	5109
Spray/lozenge, Throat; type unspecified <OTC>	8014
Sprays, other than spray paints, Aerosol	503
Sprix	4138
SR, Oramorph	4061
St. John's Wort <OTC>	8183
Stacker 2 <OTC>	8093
Stacker 3 <OTC>	8093
Stadol	419
Stadol NS	419
Stagesic	4036
Stain Repellant, type unspecified, Water	5076
Stanozolol	8076
Starting fluid	594
Stay Alert Stimulant, Dexitac <OTC>	3101
Stay awakes <OTC>	3045
Stay Trim <OTC>	3074
Stelazine	8511
Steroids	824
Stevia <OTC>	8294
Stick, Glow	5130
Stick, Happy	612
Stick, Sherm	612
Stick, Thai	645
Stick, Wicki	857
Sticks, Pixie	553

Definition	Code
Stimulant, Dexitac Stay Alert <OTC>	3101
Stimulant, Over-the-counter; not otherwise specified <OTC>	3100
Stimulants, Homemade	3062
Stimulator spray, Muscle; contents unspecified	8170
Stimulin <OTC>	8263
Stingers, Super <OTC>	3088
STP	636
Stramonium, Datura	650
Strattera	8557
String, Silly	5052
Stripper, Floor wax	5074
Stropharia	669
Strychnine	6031
Stud 100	3012
Stud the rock	3012
Stuff, Hard	817
Sublimaze	4509
Suboxone	4109
Subutex	4150
Sucralfate	892
Sudafed <OTC>	3047
Suede protector	546
Sufenta	4118
Sufentanil	4118
Sugar	531
Sugar cubes	6079
Sugar pills	8031
Sulfur; otherwise unspecified	5105
Sulfuride	8255
Sulinac	4111
Suncrush	672
Sunshine	624
Sunshine, Orange	624
Sunshine, Yellow	624
Super cool	6095
Super Glue	504
Super K	6042
Super kool	6095
Super Stingers <OTC>	3088
Super X	6006
Supercaps	3093
Superdrol <OTC>	8244
Supplement (pill, powder, liquid), Acai berry <OTC>	8269
Supplement, Green tea <OTC>	8262
Supplement, Hoodia product/ <OTC>	8257
Supplements, Dietary; otherwise unspecified	8171
Suprax	8563

Definition	Code
Sur-noxem	5033
Sustanol	8089
Sustanon	8090
Sustiva	8105
Sweet flag	6133
Synalgos	447
Synalgos DC	447
Synatan	3070
Syncol	4071
Synthetic cannabinoids (e.g., K2, Spice, JWH-018)	8283
Synthetic cannabis; otherwise unspecified	8315
Synthetic heroin	4088
Synthroid	897
Syntocinon	8224
Syrian rue	6111
Syrup, Cough medicine;/ type unspecified	8058
Syrup/medicine with Codeine, Cough	4031
System/patch, Butrans transdermal	4148
T3	8167
T7	6100
Tabcin <OTC>	8146
Tablets, Cold	843
Tablets, garlic <OTC>	8041
Tablets, Primatine <OTC>	3003
Tabs, Bute	4139
Tabs, Gel	6044
TAC	376
Tag body spray	5108
Tagamet	895
Tail, Lion's	6013
Tailpipe exhaust fumes, Car	545
Talacen	413
Talbutal	195
Tally	568
Talwin	411
Talwin NX	412
Tandrilax	2023
Tank, CO ₂	5022
Tape, Adhesive	5016
Tape, Masking	5016
Tar heroin, Black	707
Taters	6157
Tattoo Goo Color Guard Spray	5089
Taurine	8344
Tavist D <OTC>	8050
TCB-2	6180
TCE	5100
TCL	585
TCP	6092
Tea supplement, Green <OTC>	8262

Definition	Code
Tea, Green <OTC>	8262
Tea, Hawaiian rosebud seed	628
Tea, Mormon	6124
Tea, Sassafras	6005
Tee [sic], Water	179
Teen, Mega <OTC>	8133
Tee's	4077
Tee's and b's	457
Tegretol	4011
Telithromycin	8155
Temazepam	1503
Temgesic	4073
Temple, Kiff Kathmandu	6099
Tendrils, Morning glory	617
Tenex	8295
Tennis balls	5087
Tenocyclidine	6164
Tenuate	307
Tepanil	308
Tequila worm	6022
Terbutaline	3031
Terpin Hydrate	8207
Terpin Hydrate with Codeine	4103
Terramycin	8274
Tessalon	8235
Test 250 <OTC>	8113
Test 400 <OTC>	8113
Testosterona 200	8103
Testosterone	8067
Testosterone 300	8103
Testosterone cypronate	8083
Testosterone enanthate	8206
Testosterone propionate	8164
Tetrachloride, carbon	5106
Tetrachloroethene	5080
Tetracycline	828
Tetrafluoroethane	5121
Tetrafluoroethylene	5047
Tetrahydrocannabinol	802
Tetrazepam	2022
Teveten	8160
Thai stick	645
THC	802
The Works shower cleaner	5095
Theo-Dur	825
Theophed	3039
Theophylline	8048
TheraFlu <OTC>	8169
Thermadrene <OTC>	8104
Thermicore <OTC>	8096
Thermo Carb <OTC>	3085
Thermochrome 5000 <OTC>	8037
Thermogenics; otherwise unspecified <OTC>	8152

Definition	Code
Thinner, Lacquer	505
Thins, Mini	3050
Thiocolchicoside	2024
Thiopental	118
Thorazine	8511
Thorn apple	650
Throat spray/lozenge; type unspecified <OTC>	8014
Thujone	6161
Tic	619
Tigan, Trimethobenzamide	8356
Tiletamine	6149
Tina	3089
Tinactin antifungal spray	5109
Tiny pills, Yellow	668
Tire cleaner, Tire shine/	589
Tire inflator/sealer; aerosol unspecified	5173
Tire shine/tire cleaner	589
Tish	6104
Tizanidine	8097
TMA	6156
Toad	660
Toad licking	660
Tobacco, Chewing	816
Tobacco, Rabbit	822
Tobacco, Smokeless	816
Tobacco, type unspecified	813
Tofranil	8534
Toilet bowl hook-ons	5085
Tolectin	467
Toluene	504
Toluol	517
Tombstones	4094
Toothpaste, Cigarettes baked/smoked w/	8292
Toothpaste, Hallucinogen from	6204
Toothpicks	6053
Topamax	197
Tops and bottoms	457
Tops, Cross	334
Toradol	481
Torbugesic/Torbutrol (veterinary butorphanol)	4087
Torbutrol (veterinary butorphanol), Torbugesic/	4087
Tornado	574
Tortuosum, Sceletium	8358
Totem poles	4058
Tramadol	4043
Tramadol extended release, otherwise not specified	4133
Tranquilizer, Animal	663

Definition	Code
Tranquilizer, Horse	663
Tranquilizers, Homemade	2027
Transdermal system/patch, Butrans	4148
Transmission fluid	5059
Tranxene	206
Traumeel	4146
Trazodone hydrochloride	8510
Treatment for nails, quick drying	5065
Tree bark, Mimosa	6148
Tree(s), Christmas	374
Trembolona QV75	8212
Tren 150, Tri	8272
Trenbol	8122
Trenbolone	8212
Trenbolone Blend, Triple	8272
Treximet	8376
Tri Tren 150	8272
Triamcinolone	8102
Triaminic <OTC>	8064
Triavil	8509
Triazolam	1504
Trichlorethylene	5100
Trichloroethane	565
Trichloronitrate	597
Trifluoperazine HCl	8511
Tri-iodothyronine	8167
Trilafon	8516
Trileptal	1006
Trim, Stay <OTC>	3074
Trimethobenzamide, Tigan	8356
Trimethoxyamhetamine	6156
TrimSpa <OTC>	8176
Trinity	6075
Trioxsalen	8040
Triple "S"	4030
Triple C <OTC>	6083
Triple Trenbolone Blend	8272
Triplets	6038
Tripping, Robo	8214
Trips	6038
Triptaneve [sic]	6051
Truck driver's speed	3049
Trumpet flowers/seeds; type unspecified	6078
Trumpet, Devil's	6163
Trumpets, Angel	695
Tryptamine, 4-Acetoxy-N,N-dimethyl	6171
Tryptamine, 4-hydroxy-diethyl-	6201
Tryptamine, 5-Methoxy	6155
Tryptamine, 5-methoxy-N-methyl-N-isopropyl	6192
Tryptamine, Alpha-methyl	6105
Tryptamine, Di-isopropyl-	6144

Definition	Code
Tryptamine, Dimethyl	616
Tryptamine, Dipropyl	6141
Tryptamine, N-Methyl-N-isopropyl	6140
Tryptamine, not otherwise specified	6051
Tryptophan	8521
Tryptophan, 5-Hydroxy <OTC>	8137
T's and blues	457
Ts and rits	8291
Ts and Rs	8291
TSP	6032
Tuinal	110
Tukol <OTC>	8339
Tums <OTC>	8030
Tuner, TV	522
Turbo, LoCarb <OTC>	3095
Turpentine	5117
TussiCaps	8297
Tussion	4125
Tussin medication, no other information	8231
Tussionex	4097
TV (MTV), Liquid	522
TV Tuner	522
TV11Y	522
Tweek	3013
Two-way Action, Mini <OTC>	3068
Tylenol <OTC>	435
Tylenol 3	409
Tylenol 4	409
Tylenol Allergy <OTC>	8205
Tylenol Cold Medication <OTC>	8065
Tylenol Extra-Strength <OTC>	435
Tylenol Flu <OTC>	8146
Tylenol Flu Nighttime <OTC>	1014
Tylenol P.M. <OTC>	180
Tylenol Sinus <OTC>	8123
Tylenol with Codeine	409
Tylox	4093
Tylox	431
Typewash	509
Tywall	5038
Ultra, Cloud 10	8314
Ultracet	4083
Ultram	496
Ultram ER	4134
Unicorn	634
Unisom <OTC>	123
Up you(r) gas <OTC>	3054
Up, Heads	3032
Up-johns	3018
Uppers	324
Uprima, Apokyn, Apomorphine, Ixense, Spontane	8341

Definition	Code
Ups, Head	3032
Ups, Pep	3002
Uptime	3014
Valdecocib	4096
Valerian <OTC>	1004
Valium	201
Valproic acid	894
Valsartan	8107
Valtrex	8126
Vanilla), Cooking extracts (lemon, etc. <OTC>	8145
Vapor, Nano <OTC>	8248
Vaporizer; contents unspecified, Pen	8365
Vapors, Isopropanol	548
VapoRub/inhaler, Vicks <OTC>	8056
Venom, Snake	6142
Ventrex [sic]	4026
Venus	6067
Verapamil	8135
Versed	2030
Verstran	266
Veterinary butorphanol, Torbugesic/Torbutrol	4087
Viagra	8066
Vicks 44 <OTC>	8115
Vicks VapoRub/inhaler <OTC>	8056
Vicodin	434
Vicoprofen	4033
Vicotuss	4143
Vilca	6134
Vinegar	5116
Vinegar pills, Apple cider and <OTC>	8109
Vioxx	4055
Virola	8159
Viserol [sic]	4025
Vistaril	215
Vitamin K	8078
Vitamin pills <OTC>	848
Vitamin, Liquid <OTC>	848
Vivactil	8528
Vivarin <OTC>	354
Vivonex <OTC>	8258
Voltaren	4056
Voranil	315
Vyvanse	3111
Wacky Weed	6160
Wafers	173
Wak [sic]	852
Warfarin	8279
Wart remover	5036
Water	6047

Definition	Code
Water pills	865
Water tee [sic]	179
Water/stain repellent; type unspecified	5076
Watson(s); no other information	8201
Wax, Floor	5029
Way pane, 4-	625
WD-40	582
Weed	803
Weed, Ginseng	635
Weed, Horny goat	8322
Weed, Wacky	6160
Weight gain product, Protein-based; type unspecified	8222
Weight loss pills, alli <OTC>	8559
Wellbutrin	8553
Wellbutrin XL	8558
Wet	6056
Wet cement	5020
Wet Ones wipes	5067
Whack	852
Whipped-cream can	528
Whippets	508
White cross	326
White girl	8166
White molly	337
White powder	3020
White-Out	524
Whites	331
Wicki stick	857
Widows, Black	139
Wild dagga	6013
Wild lettuce	1015
Window	625
Window cleaner, Glass/	5046
Window pane	625
Window sealant	533
Winstrol	8076
Wipes, Wet Ones	5067
Wonderland, Alice in	6101
Wood alcohol	5040
Wood filler	5037
Wood putty	5037
Wood rose, Hawaiian	627
Woodrose seeds, Hawaiian	627
Works" shower cleaner, "The	5095
World, Quiet <OTC>	194
Worm, Agave	6022
Worm, Tequila	6022
Wormwood	6062
Wort, St. John's <OTC>	8183
Wound gel, Biolex <OTC>	8150
Wygesic	404

Definition	Code
X	606
X, 2C-	6143
X, Super	6006
Xanax	209
Xanax bars	2502
Xanax XR	2016
Xenadrine <OTC>	3056
Xenical	8556
XL, Wellbutrin	8558
XL-3	8277
XR, Adderall	3086
XR, Effexor	8371
XR, Focalin	3124
XR, Seroquel	8547
XR, Xanax	2016
X-TC	606
Xylene; otherwise unspecified	5102
Xylocaine	8187
Yaba	3096
Yage	6103
Yager's liniment <OTC>	8215
Yahe	6103
Yellow jackets	124
Yellow jell	6025
Yellow sunshine	624
Yellow tiny pills	668
Yellow zombies	164
Yellow, Mellow	651
Yesca	8003
YLOALE	881
Yohimbe	3023
Yopo	6134
You(r) gas, Up <OTC>	3054
Zacatechichi, Calea	8276
Zaleplon	189
Zanaflex	8097
Zanies	2003
Zannies	2003
Zans	2003
Zantac	8002
Zantac 75 <OTC>	8130
Zany bars	2003
Zentro [sic]	3025
Zestril	8525
Zicam <OTC>	8303
Ziprasidone	8550
Zithromax	8019
Zofran	8184
Zolfresh	1031
Zolmitriptan	4059

Definition	Code
Zoloft	8530
Zolpidem	1501
Zomax	4054
Zombie Matter	8311
Zombies, yellow	164
Zomig	4059
Zonegran	8372
Zonick	666
Zonisamide	8372
Zopiclone	1005
Z-pack	8019
Zyban	8553
Zylortim <OTC>	8300
Zyprexa	8536
Zyrtec <OTC>	8010
ZzzQuil <OTC>	1027

APPENDIX B

Consolidated Drug Other Specify Tables

Tabulation of OVERALL Drug Other Specificies

Drug Code	Drug Name	Number of Times Mentioned in Other Specificies	% Of All Drugs Specified
113	Halcion	1	0.05
116	Methaqualone, Sopor, Quaalude	1	0.05
120	Downers; OTHER Sedative, NOT OTHERWISE SPECIFIED	5	0.26
129	Reds	1	0.05
130	Promethazine	4	0.21
142	Belladona	4	0.21
171	NyQuil <OTC>	3	0.16
174	Ambien	8	0.41
176	Melatonin <OTC>	3	0.16
180	Tylenol P.M. <OTC>	1	0.05
188	Prosom	1	0.05
201	Valium	7	0.36
207	Ativan	2	0.10
209	Xanax	39	2.02
221	OTHER Tranquilizer, NOT OTHERWISE SPECIFIED	3	0.16
234	Flexeril	9	0.47
246	Klonopin	7	0.36
278	Benzodiazepines	2	0.10
313	Adipex-P	2	0.10
318	Ritalin	5	0.26
321	Methedrine	1	0.05
322	Methamphetamine ("ice" or "crank"), Meth	51	2.64
324	Uppers; OTHER Stimulant, NOT OTHERWISE SPECIFIED	5	0.26
333	357 Magnum, Magnum 44 <OTC>	1	0.05
339	Amphetamines, otherwise unspecified	2	0.10
348	Crystal	3	0.16
355	Crystal meth, crystal methamphetamine	2	0.10
377	Albuterol	3	0.16
382	Footballs, purple footballs	1	0.05
406	Percodan	1	0.05
407	Demerol	3	0.16
408	Dilaudid, Hydromorphone	30	1.55
409	Tylenol with Codeine, Tylenol 3, Tylenol 4	3	0.16
411	Talwin	1	0.05

Tabulation of OVERALL Drug Other Specifies

Drug Code	Drug Name	Number of Times Mentioned in Other Specifies	% Of All Drugs Specified
415	Codeine pills	5	0.26
417	Morphine	39	2.02
418	Methadone	4	0.21
420	OTHER Analgesic, NOT OTHERWISE SPECIFIED	29	1.50
422	Motrin	6	0.31
423	Percocet	24	1.24
425	Advil <OTC>	45	2.33
430	Aspirin, Ecotrin, Empirin <OTC>	7	0.36
434	Vicodin	10	0.52
435	Tylenol, Tylenol Extra-Strength <OTC>	35	1.81
438	Anaprox, Naprosyn, Naproxen, Naxen	10	0.52
442	Ibuprofen	43	2.23
455	Fiorinal with Codeine	1	0.05
465	Fentanyl	5	0.26
466	Midol <OTC>	1	0.05
468	Excedrin <OTC>	1	0.05
472	Indocin, Indomethacin	1	0.05
480	Robitussin AC (with Codeine), Cheratussin AC	1	0.05
481	Acular, Dolac, Ketorolac tromethamine, Toradol	2	0.10
496	Ultram	1	0.05
498	Mefenamic acid, Ponstan, Ponstel	1	0.05
499	Aleve <OTC>	7	0.36
501	Gasoline or lighter fluids	12	0.62
502	Spray paints	1	0.05
503	Other aerosol sprays	26	1.35
504	Shoeshine liquid, glue, or toluene	1	0.05
505	Lacquer thinner or other paint solvents	4	0.21
506	Amyl nitrite, "poppers," "locker room odorizer," "rush"	3	0.16
507	Halothane, ether, or other anesthetics; chloroform	4	0.21
508	Nitrous oxide, "whippits," dentist gas	22	1.14
510	OTHER Inhalant, NOT OTHERWISE SPECIFIED	18	0.93
511	Markers, felt-tip pens, ink pens	8	0.41
516	CHC, chlorofluorocarbon, freon, refrigerant	11	0.57
518	Acetone, nail polish remover	5	0.26

Tabulation of OVERALL Drug Other Specifies

Drug Code	Drug Name	Number of Times Mentioned in Other Specifies	% Of All Drugs Specified
519	Helium	13	0.67
520	Old paint, paint	2	0.10
524	White-Out	4	0.21
526	Nail polish	4	0.21
528	Whipped-cream can	7	0.36
531	Candy, powdered candy, sugar	1	0.05
534	Deodorant	1	0.05
540	PAM	3	0.16
548	Cologne, isopropanol vapors, rubbing alcohol	2	0.10
582	WD-40	1	0.05
592	Computer air duster, computer cleaner, dust-off	14	0.72
599	Potpourri	2	0.10
601	LSD ("acid")	63	3.26
602	Peyote	3	0.16
603	Mescaline	3	0.16
604	Psilocybin (mushrooms), sclerotia, shrooms	54	2.80
605	PCP ("angel dust," phencyclidine)	7	0.36
606	"Ecstasy" (MDMA), X-TC, "X"	7	0.36
607	OTHER Hallucinogen, NOT OTHERWISE SPECIFIED	53	2.74
609	Jimson weed	3	0.16
612	Happy stick, sherm, sherman, shermstick	1	0.05
614	MDA, Methylenedioxy amphetamine	2	0.10
616	DET, Dimethyltryptamine, DMT	4	0.21
617	Morning glory seeds, morning glory tendrils, ricea	9	0.47
618	Acid paper, blotter (acid)	2	0.10
622	Microdot(s), green microdot, purple microdot	5	0.26
624	Orange sunshine, sunshine, yellow sunshine	1	0.05
625	Window, window pane, 4-way pane, 4-way	1	0.05
626	Jet fuel	1	0.05
627	Hawaiian wood rose, Hawaiian Woodrow seeds	3	0.16
635	Ginseng seeds, ginseng weed	1	0.05
636	DOM, STP	1	0.05
639	Nutmeg, Mace	5	0.26
650	Datura stramonium, daytura, thorn apple	3	0.16

Tabulation of OVERALL Drug Other Specifies

Drug Code	Drug Name	Number of Times Mentioned in Other Specifies	% Of All Drugs Specified
658	Special K, Ketamine	5	0.26
659	Boat	1	0.05
679	Hell bells	1	0.05
691	Maximum impact	1	0.05
695	Angel"s trumpet	1	0.05
698	2C-B, Bromo mescaline, Nexus	40	2.07
701	OTHER Opiates, NOT OTHERWISE SPECIFIED	7	0.36
702	Heroin	48	2.48
703	Opium	6	0.31
707	Black tar heroin	1	0.05
801	OTHER Drugs, NOT OTHERWISE SPECIFIED	16	0.83
802	THC, cannabinal, marinol, tetrahydrocannabinol	3	0.16
803	Marijuana, MarrJane, Mary Jane, MJ, pot, weed	40	2.07
805	Cocaine, coca, cocaina, coke, perico	37	1.92
806	Crack, rock	9	0.47
807	Alcohol, beer, ethanol, EtOH, pink champagne	12	0.62
813	Cigarettes, tobacco (type unspecified)	1	0.05
818	Nicotine	1	0.05
819	Inderal, Propranalol	1	0.05
820	Penicillin	3	0.16
821	Amoxicillin, Ampicillin, Pentrexly	1	0.05
824	Steroids	21	1.09
829	Robitussin DM <OTC>	9	0.47
843	Cold medicine, cold tablets <OTC>	1	0.05
847	GHB, NSC, gamma hydroxybutyrate	3	0.16
848	Liquid vitamin, vitamin pills <OTC>	4	0.21
876	Glass	1	0.05
883	Dextromethorphan hydrobromide <OTC>	16	0.83
896	Catapres, Clonidine	1	0.05
900	Not a drug	2	0.10
1001	Benadryl, Diphenhydramine <OTC>	18	0.93
1018	Advil PM <OTC>	1	0.05
1031	Zolfresh	1	0.05
2001	Soma	8	0.41

Tabulation of OVERALL Drug Other Specificies

Drug Code	Drug Name	Number of Times Mentioned in Other Specificies	% Of All Drugs Specified
2002	Muscle relaxers	6	0.31
2003	Zanies, zannies, zans, zany bars	2	0.10
2016	Xanax XR	1	0.05
2030	Versed	1	0.05
2501	Alprazolam	1	0.05
2503	Lorazepam	2	0.10
2504	Clonazepam	1	0.05
2509	Cyclobenzaprine	1	0.05
3009	Ephedrone, Methcathinone	1	0.05
3023	Adderall	20	1.04
3052	Speed, otherwise unspecified	9	0.47
3094	Dexmethylphenidate, Focalin	1	0.05
3111	Vyvanse	2	0.10
3116	MCAT, Mephedrone	1	0.05
3119	MDPV, Methylenedioxypropylamphetamine	2	0.10
3131	5-MAPB	1	0.05
3507	Phentermine	1	0.05
4011	Atretol, Carbamazepine, Carbatrol, Epitol, Tegretol	1	0.05
4023	Pamprin <OTC>	1	0.05
4031	Cough medicine with Codeine	3	0.16
4037	MS Contin	1	0.05
4041	Maxalt	1	0.05
4043	Tramadol	3	0.16
4044	Hydrocodone	11	0.57
4046	Oxycodone	29	1.50
4047	Roxicet	6	0.31
4065	Roxicodone	8	0.41
4067	OxyContin	59	3.05
4102	Mobic, Meloxicam	2	0.10
4109	Suboxone	28	1.45
4119	Buprenorphine	1	0.05
4120	Opana	11	0.57
4129	Naproxen Sodium 220 mg <OTC>	1	0.05
4137	Nucynta	1	0.05

Tabulation of OVERALL Drug Other Specifies

Drug Code	Drug Name	Number of Times Mentioned in Other Specifies	% Of All Drugs Specified
4147	Bio Electro Pain Reliever <OTC>	1	0.05
4148	Butrans Transdermal System/patch	1	0.05
4149	Pain patch, otherwise unspecified	1	0.05
4150	Subutex	5	0.26
4501	Lortab	11	0.57
4502	Norco	3	0.16
4505	Oxycodone product, unspecified	12	0.62
4507	Kadian	1	0.05
4510	Oxymorphone	2	0.10
5004	Ink print, paper	1	0.05
5022	Carbon dioxide, CO2, dry ice hits, CO2 tank	3	0.16
5027	Benzene	1	0.05
5028	Carburetor cleaner, engine cleaner	2	0.10
5035	Brake cleaner	1	0.05
5040	Methanol	1	0.05
5045	Cleaner, not otherwise specified	2	0.10
5046	Glass/window cleaner	1	0.05
5049	Hand sanitizer/cleaner, contents unspecified	7	0.36
5053	Electronics cleaner	1	0.05
5055	PVC	2	0.10
5075	Pine-sol	1	0.05
5077	Resistol	1	0.05
5078	Axe body spray	3	0.16
5091	Germ-X	1	0.05
5098	Axe/Axe deodorant, aerosol unspecified	2	0.10
5104	Shoe cleaner, otherwise unspecified	1	0.05
5108	Tag body spray	1	0.05
5131	Hunting/fishing deodorizer	1	0.05
5132	Chewing gum remover	1	0.05
5133	Air conditioner cleaner, aerosol unspecified	1	0.05
5135	Rubber roof remover	1	0.05
5171	Mouthwash	1	0.05
6005	Sassafras, sassafras tea	2	0.10
6029	DXM	21	1.09

Tabulation of OVERALL Drug Other Specificies

Drug Code	Drug Name	Number of Times Mentioned in Other Specificies	% Of All Drugs Specified
6043	Diviner"s sage, Salvia divinorum	2	0.10
6044	Gel caps, gel tabs	3	0.16
6048	Dex	1	0.05
6049	Locoseeds, locoweed seeds	1	0.05
6056	Wet	2	0.10
6061	5-MeO-DMT	1	0.05
6062	Madderwort, wormwood	2	0.10
6074	LSA	12	0.62
6077	San Pedro	1	0.05
6083	CCC, "Triple C," C3 <OTC>	10	0.52
6100	2C-T-7, T7, blue mystic	2	0.10
6102	Absinthe	4	0.21
6103	Ayahuasca, Yahe	19	0.98
6105	Alpha-methyltryptamine, AMT, IT-290, 3-IT	1	0.05
6112	2C-T-2	1	0.05
6114	Molly, not otherwise specified	4	0.21
6126	2,5-Dimethoxy-4-iodophenethylamine, 2C-I	40	2.07
6132	Amanita mushrooms, fly agaric, muscimol	2	0.10
6135	5-MeO-AMT	1	0.05
6138	2C-E, 2-5-Dimethoxy-4-ethyl-phenethylamine	24	1.24
6145	Scooby snacks	1	0.05
6169	2,5-dimethoxy-4-chloroamphetamine, DOC	3	0.16
6170	Moonflower/pod, otherwise unspecified	1	0.05
6171	4-acetoxy-N,N-dimethyltryptamine, 4-AcO-DMT	9	0.47
6173	2,5-dimethoxy-4-bromoamphetamine, DOB	2	0.10
6174	bk-MDMA, Methylone	3	0.16
6176	3C-Bromo-Dragonfly, DOB-Dragonfly	1	0.05
6179	4-Hydroxy-MIPT	1	0.05
6182	2C-P,4-propyl-2,5-dimethoxyphenethylamine	7	0.36
6185	25I-NBOMe, 2C-I-NBOMe, BOM-CI, Cimbi-5	26	1.35
6186	3-MeO-2-Oxo-PCE, MXE, Methoxetamine	2	0.10
6188	25B-NBOMe, NBOMe-2C-B	2	0.10
6189	25C-NBOMe, 2C-C-NBOMe, NBOMe-2C-C, N-Bomb	8	0.41
6195	LSZ, Lysergic acid 2,4-dimethylazetidide	1	0.05

Tabulation of OVERALL Drug Other Specificies

Drug Code	Drug Name	Number of Times Mentioned in Other Specificies	% Of All Drugs Specified
6197	2C-C, 4-chloro-2,5-dimethoxyphenethylamine	2	0.10
6200	AL-LAD, 6-allyl-6-nor-LSD	2	0.10
6201	4-HO-DET, CZ-74, Ethocin	1	0.05
6202	4-Acetoxy-MET, 4-AcO-MET, Metacetin	1	0.05
6203	NBOMe; otherwise unspecified	3	0.16
6204	Toothpaste	1	0.05
8006	Laxative <OTC>	1	0.05
8007	Gabapentin, Neurontin	3	0.16
8008	Antidepressant, type unspecified	1	0.05
8012	Coriciden <OTC>	6	0.31
8024	Asthma inhaler,asthma medication,bronchial dilator	4	0.21
8028	Bactine <OTC>	2	0.10
8055	Flonase	1	0.05
8056	Vicks VapoRub/inhaler <OTC>	2	0.10
8058	Cough medicine/syrup, type unspecified	11	0.57
8067	Testosterone	14	0.72
8079	Insulin	2	0.10
8088	Dianabol	1	0.05
8097	Tizanidine, Zanaflex	1	0.05
8118	Smoke/smoking, not otherwise specified	3	0.16
8126	Valtrex	2	0.10
8134	Glucophage, Metformin	1	0.05
8158	Lipitor	1	0.05
8184	Ondansetron, Periset, Zofran	1	0.05
8188	Anadrol	1	0.05
8199	Neurobion	1	0.05
8206	Delatestryl, Testosterone enanthate	2	0.10
8209	Red Bull Energy Drink <OTC>	2	0.10
8212	Finaplix Gold, Trembolona QV75, Trenbolone	2	0.10
8213	Ranitidine	1	0.05
8225	Cymbalta, Duloxetine	1	0.05
8231	Tussin medication, no other information	1	0.05
8236	Lyrica, Pregabalin	1	0.05
8237	Kratom	1	0.05

Tabulation of OVERALL Drug Other Specifies

Drug Code	Drug Name	Number of Times Mentioned in Other Specifies	% Of All Drugs Specified
8257	Hoodia product/supplement <OTC>	2	0.10
8283	Synthetic cannabinoids (eg, K2, Spice, JWH-018)	38	1.97
8285	Mirapex, Pramipexole	1	0.05
8293	Lean (Promethazine w/codeine mixed w/Sprite)	3	0.16
8301	Bath salts, otherwise unspecified	13	0.67
8315	Synthetic cannabis, otherwise unspecified	2	0.10
8329	Artane, Parkopan	1	0.05
8336	Peridan	1	0.05
8361	Januvia	1	0.05
8363	Cavedilol	1	0.05
8364	Pantoprazole	1	0.05
8365	Pen vaporizer; contents unspecified	1	0.05
8366	Omeprazole	1	0.05
8367	Peptides	1	0.05
8368	alpha-PVP, alpha-Pyrrolidinopentiophenone	1	0.05
8369	Ivory Caps <OTC>	1	0.05
8373	Electronic cigarette	3	0.16
8374	5-hour Energy <OTC>	1	0.05
8375	Frova	1	0.05
8376	Treximet	1	0.05
8377	New Skin <OTC>	1	0.05
8505	Quetiapine, Seroquel	3	0.16
8510	Desyrel, Trazodone hydrochloride	13	0.67
8513	Amitriptyline, Elavil	3	0.16
8514	Compazine, Prochlorperazine	1	0.05
8519	Prozac, Fluoxetine	3	0.16
8522	Adapin, Doxepin, Sinequan	1	0.05
8537	Celexa, Citalopram	1	0.05
8541	Mirtazapine, Remeron	1	0.05
8542	Acepromazine, PromAce	2	0.10
8545	Dimenhydrinate, Dramamine, sea/motion sickness <OTC>	11	0.57
8547	Seroquel XR	1	0.05
8553	Bupropion, Wellbutrin, Zyban	1	0.05

Tabulation of OVERALL Drug Other Specifies

Drug Code	Drug Name	Number of Times Mentioned in Other Specifies	% Of All Drugs Specified
8554	Effexor	1	0.05
8557	Strattera	2	0.10

Tabulation of INHALANT Other Specifies

Drug Code	Drug Name	Number of Times Mentioned in Other Specifies	% Of All INHALANT Drugs Specified
377	Albuterol	3	1.67
501	Gasoline or lighter fluids	2	1.11
502	Spray paints	1	0.56
503	Other aerosol sprays	22	12.22
504	Shoeshine liquid, glue, or toluene	1	0.56
505	Lacquer thinner or other paint solvents	2	1.11
506	Amyl nitrite, "poppers," locker room odorizer, "rush"	3	1.67
507	Halothane, ether, or other anesthetics; chloroform	3	1.67
508	Nitrous oxide, "whippits," dentist gas	8	4.44
510	OTHER Inhalant, NOT OTHERWISE SPECIFIED	11	6.11
511	Markers, felt-tip pens, ink pens	8	4.44
516	CHC, chlorofluorocarbon, freon, refrigerant	10	5.56
518	Acetone, nail polish remover	5	2.78
519	Helium	13	7.22
520	Old paint, paint	2	1.11
524	White-Out	4	2.22
526	Nail polish	4	2.22
528	Whipped-cream can	6	3.33
531	Candy, powdered candy, sugar	1	0.56
534	Deodorant	1	0.56
540	PAM	3	1.67
548	Cologne, isopropanol vapors, rubbing alcohol	2	1.11
582	WD-40	1	0.56
592	Computer air duster, computer cleaner, dust-off	4	2.22
599	Potpourri	1	0.56
626	Jet fuel	1	0.56
691	Maximum impact	1	0.56
803	Marijuana, MarrJane, Mary Jane, MJ, pot, weed	7	3.89
805	Cocaine, coca, cocaina, coke, perico	1	0.56
807	Alcohol, beer, ethanol, EtOH, pink champagne	1	0.56
2002	Muscle relaxers	1	0.56
3052	Speed, otherwise unspecified	1	0.56
5004	Ink print, paper	1	0.56
5022	Carbon dioxide, CO2, dry ice hits, CO2 tank	2	1.11

Tabulation of INHALANT Other Specifies

Drug Code	Drug Name	Number of Times Mentioned in Other Specifies	% Of All INHALANT Drugs Specified
5027	Benzene	1	0.56
5028	Carburetor cleaner, engine cleaner	2	1.11
5035	Brake cleaner	1	0.56
5040	Methanol	1	0.56
5046	Glass/window cleaner	1	0.56
5049	Hand sanitizer/cleaner, contents unspecified	7	3.89
5053	Electronics cleaner	1	0.56
5075	Pine-sol	1	0.56
5078	Axe body spray	3	1.67
5091	Germ-X	1	0.56
5098	Axe/Axe deodorant, aerosol unspecified	1	0.56
5104	Shoe cleaner, otherwise unspecified	1	0.56
5108	Tag body spray	1	0.56
5131	Hunting/fishing deodorizer	1	0.56
5132	Chewing gum remover	1	0.56
5133	Air conditioner cleaner, aerosol unspecified	1	0.56
5135	Rubber roof remover	1	0.56
8024	Asthma inhaler, asthma medication, bronchial dilator	4	2.22
8028	Bactine <OTC>	1	0.56
8056	Vicks VapoRub/inhaler <OTC>	2	1.11
8058	Cough medicine/syrup, type unspecified	1	0.56
8118	Smoke/smoking, not otherwise specified	1	0.56
8209	Red Bull Energy Drink <OTC>	1	0.56
8257	Hoodia product/supplement <OTC>	2	1.11
8365	Pen vaporizer; contents unspecified	1	0.56
8373	Electronic cigarette	3	1.67
8377	New Skin <OTC>	1	0.56

Tabulation of HALLUCINOGEN Other Specifies

Drug Code	Drug Name	Number of Times Mentioned in Other Specifies	% Of All HALLUCINOGEN Drugs Specified
116	Methaqualone, Sopor, Quaalude	1	0.14
130	Promethazine	2	0.27
142	Belladona	4	0.55
171	NyQuil <OTC>	1	0.14
174	Ambien	5	0.69
209	Xanax	9	1.23
322	Methamphetamine ("ice" or "crank"), Meth	12	1.65
348	Crystal	1	0.14
355	Crystal meth, crystal methamphetamine	1	0.14
415	Codeine pills	2	0.27
417	Morphine	1	0.14
434	Vicodin	1	0.14
501	Gasoline or lighter fluids	10	1.37
503	Other aerosol sprays	4	0.55
505	Lacquer thinner or other paint solvents	2	0.27
507	Halothane, ether, or other anesthetics; chloroform	1	0.14
508	Nitrous oxide, "whippits," dentist gas	14	1.92
510	OTHER Inhalant, NOT OTHERWISE SPECIFIED	6	0.82
516	CHC, chlorofluorocarbon, freon, refrigerant	1	0.14
528	Whipped-cream can	1	0.14
592	Computer air duster, computer cleaner, dust-off	10	1.37
601	LSD ("acid")	58	7.96
602	Peyote	3	0.41
603	Mescaline	3	0.41
604	Psilocybin (mushrooms), sclerotia, shrooms	53	7.27
605	PCP ("angel dust," phencyclidine)	4	0.55
606	"Ecstasy" (MDMA), X-TC, "X"	4	0.55
607	OTHER Hallucinogen, NOT OTHERWISE SPECIFIED	52	7.13
609	Jimson weed	3	0.41
612	Happy stick, sherm, sherman, shermstick	1	0.14
616	DET, Dimethyltryptamine, DMT	3	0.41
617	Morning glory seeds, morning glory tendrils, ricea	9	1.23
618	Acid paper, blotter (acid)	2	0.27
622	Microdot(s), green microdot, purple microdot	5	0.69

Tabulation of HALLUCINOGEN Other Specifies

Drug Code	Drug Name	Number of Times Mentioned in Other Specifies	% Of All HALLUCINOGEN Drugs Specified
624	Orange sunshine, sunshine, yellow sunshine	1	0.14
625	Window, window pane, 4-way pane, 4-way	1	0.14
627	Hawaiian wood rose, Hawaiian Woodrow seeds	3	0.41
635	Ginseng seeds, ginseng weed	1	0.14
636	DOM, STP	1	0.14
639	Nutmeg, Mace	5	0.69
650	Datura stramonium, daytura, thorn apple	3	0.41
659	Boat	1	0.14
679	Hell bells	1	0.14
695	Angel"s trumpet	1	0.14
698	2C-B, Bromo mescaline, Nexus	40	5.49
701	OTHER Opiates, NOT OTHERWISE SPECIFIED	1	0.14
702	Heroin	1	0.14
703	Opium	5	0.69
707	Black tar heroin	1	0.14
802	THC, cannabinal, marinol, tetrahydrocannabinol	1	0.14
803	Marijuana, MarrJane, Mary Jane, MJ, pot, weed	9	1.23
805	Cocaine, coca, cocaina, coke, perico	2	0.27
807	Alcohol, beer, ethanol, EtOH, pink champagne	1	0.14
829	Robitussin DM <OTC>	8	1.10
843	Cold medicine, cold tablets <OTC>	1	0.14
847	GHB, NSC, gamma hydroxybutyrate	2	0.27
883	Dextromethorphan hydrobromide <OTC>	16	2.19
900	Not a drug	1	0.14
1001	Benadryl, Diphenhydramine <OTC>	8	1.10
2003	Zanies, zannies, zans, zany bars	1	0.14
2501	Alprazolam	1	0.14
3023	Adderall	2	0.27
3052	Speed, otherwise unspecified	4	0.55
3119	MDPV, Methylenedioxypropylone	2	0.27
3131	5-MAPB	1	0.14
4044	Hydrocodone	2	0.27
4046	Oxycodone	1	0.14
5022	Carbon dioxide, CO2, dry ice hits, CO2 tank	1	0.14

Tabulation of HALLUCINOGEN Other Specifies

Drug Code	Drug Name	Number of Times Mentioned in Other Specifies	% Of All HALLUCINOGEN Drugs Specified
5045	Cleaner, not otherwise specified	1	0.14
5055	PVC	2	0.27
5077	Resistol	1	0.14
5098	Axe/Axe deodorant, aerosol unspecified	1	0.14
5171	Mouthwash	1	0.14
6005	Sassafras, sassafras tea	2	0.27
6029	DXM	21	2.88
6043	Diviner"s sage, Salvia divinorum	2	0.27
6044	Gel caps, gel tabs	3	0.41
6048	Dex	1	0.14
6049	Locoseeds, locoweed seeds	1	0.14
6056	Wet	2	0.27
6061	5-MeO-DMT	1	0.14
6062	Madderwort, wormwood	2	0.27
6074	LSA	12	1.65
6077	San Pedro	1	0.14
6083	CCC, "Triple C," C3 <OTC>	6	0.82
6100	2C-T-7, T7, blue mystic	2	0.27
6102	Absinthe	4	0.55
6103	Ayahuasca, Yahe	19	2.61
6105	Alpha-methyltryptamine, AMT, IT-290, 3-IT	1	0.14
6112	2C-T-2	1	0.14
6126	2,5-Dimethoxy-4-iodophenethylamine, 2C-I	40	5.49
6132	Amanita mushrooms, fly agaric, muscimol	2	0.27
6135	5-MeO-AMT	1	0.14
6138	2C-E, 2-5-Dimethoxy-4-ethyl-phenethylamine	24	3.29
6145	Scooby snacks	1	0.14
6169	2,5-dimethoxy-4-chloroamphetamine, DOC	3	0.41
6170	Moonflower/pod, otherwise unspecified	1	0.14
6171	4-acetoxy-N,N-dimethyltryptamine, 4-AcO-DMT	9	1.23
6173	2,5-dimethoxy-4-bromoamphetamine, DOB	2	0.27
6174	bk-MDMA, Methylone	2	0.27
6176	3C-Bromo-Dragonfly, DOB-Dragonfly	1	0.14
6179	4-Hydroxy-MIPT	1	0.14

Tabulation of HALLUCINOGEN Other Specifies

Drug Code	Drug Name	Number of Times Mentioned in Other Specifies	% Of All HALLUCINOGEN Drugs Specified
6182	2C-P,4-propyl-2,5-dimethoxyphenethylamine	7	0.96
6185	25I-NBOMe, 2C-I-NBOMe, BOM-CI, Cimbi-5	26	3.57
6186	3-MeO-2-Oxo-PCE, MXE, Methoxetamine	2	0.27
6188	25B-NBOMe, NBOMe-2C-B	2	0.27
6189	25C-NBOMe, 2C-C-NBOMe, NBOMe-2C-C, N-Bomb	8	1.10
6195	LSZ, Lysergic acid 2,4-dimethylazetidide	1	0.14
6197	2C-C, 4-chloro-2,5-dimethoxyphenethylamine	2	0.27
6200	AL-LAD, 6-allyl-6-nor-LSD	2	0.27
6201	4-HO-DET, CZ-74, Ethocin	1	0.14
6202	4-Acetoxy-MET, 4-AcO-MET, Metacetin	1	0.14
6203	NBOMe; otherwise unspecified	3	0.41
6204	Toothpaste	1	0.14
8012	Coriciden <OTC>	4	0.55
8028	Bactine <OTC>	1	0.14
8058	Cough medicine/syrup, type unspecified	10	1.37
8118	Smoke/smoking, not otherwise specified	2	0.27
8231	Tussin medication, no other information	1	0.14
8237	Kratom	1	0.14
8283	Synthetic cannabinoids (eg, K2, Spice, JWH-018)	33	4.53
8293	Lean (Promethazine w/codeine mixed w/Sprite)	2	0.27
8301	Bath salts, otherwise unspecified	10	1.37
8315	Synthetic cannabis, otherwise unspecified	1	0.14
8329	Artane, Parkopan	1	0.14
8368	alpha-PVP, alpha-Pyrrolidinopentiophenone	1	0.14
8505	Quetiapine, Seroquel	1	0.14
8513	Amitriptyline, Elavil	1	0.14
8514	Compazine, Prochlorperazine	1	0.14
8545	Dimenhydrinate,Dramamine,sea/motion sickness <OTC>	10	1.37

Tabulation of PAIN RELIEVER Other Specifies

Drug Code	Drug Name	Number of Times Mentioned in Other Specifies	% Of All PAIN RELIEVER Drugs Specified
130	Promethazine	1	0.32
171	NyQuil <OTC>	2	0.64
174	Ambien	1	0.32
201	Valium	1	0.32
209	Xanax	14	4.49
234	Flexeril	6	1.92
246	Klonopin	2	0.64
333	357 Magnum, Magnum 44 <OTC>	1	0.32
409	Tylenol with Codeine, Tylenol 3, Tylenol 4	2	0.64
415	Codeine pills	2	0.64
417	Morphine	4	1.28
420	OTHER Analgesic, NOT OTHERWISE SPECIFIED	24	7.69
422	Motrin	6	1.92
423	Percocet	8	2.56
425	Advil <OTC>	40	12.82
430	Aspirin, Ecotrin, Empirin <OTC>	7	2.24
434	Vicodin	7	2.24
435	Tylenol, Tylenol Extra-Strength <OTC>	31	9.94
438	Anaprox, Naprosyn, Naproxen, Naxen	10	3.21
442	Ibuprofen	41	13.14
466	Midol <OTC>	1	0.32
468	Excedrin <OTC>	1	0.32
472	Indocin, Indomethacin	1	0.32
481	Acular, Dolac, Ketorolac tromethamine, Toradol	1	0.32
496	Ultram	1	0.32
498	Mefenamic acid, Ponstan, Ponstel	1	0.32
499	Aleve <OTC>	7	2.24
820	Penicillin	1	0.32
848	Liquid vitamin, vitamin pills <OTC>	1	0.32
1001	Benadryl, Diphenhydramine <OTC>	4	1.28
2001	Soma	5	1.60
2002	Muscle relaxers	4	1.28
2003	Zanies, zannies, zans, zany bars	1	0.32
2016	Xanax XR	1	0.32

Tabulation of PAIN RELIEVER Other Specifies

Drug Code	Drug Name	Number of Times Mentioned in Other Specifies	% Of All PAIN RELIEVER Drugs Specified
3023	Adderall	6	1.92
3111	Vyvanse	1	0.32
4023	Pamprin <OTC>	1	0.32
4031	Cough medicine with Codeine	2	0.64
4041	Maxalt	1	0.32
4043	Tramadol	1	0.32
4044	Hydrocodone	7	2.24
4046	Oxycodone	8	2.56
4065	Roxicodone	1	0.32
4067	OxyContin	1	0.32
4102	Mobic, Meloxicam	1	0.32
4109	Suboxone	1	0.32
4120	Opana	1	0.32
4129	Naproxen Sodium 220 mg <OTC>	1	0.32
4137	Nucynta	1	0.32
4147	Bio Electro Pain Reliever <OTC>	1	0.32
4148	Butrans Transdermal System/patch	1	0.32
4149	Pain patch, otherwise unspecified	1	0.32
4150	Subutex	2	0.64
4501	Lortab	8	2.56
4502	Norco	2	0.64
4505	Oxycodone product, unspecified	3	0.96
6083	CCC, "Triple C," C3 <OTC>	4	1.28
8007	Gabapentin, Neurontin	2	0.64
8008	Antidepressant, type unspecified	1	0.32
8012	Coriciden <OTC>	1	0.32
8055	Flonase	1	0.32
8097	Tizanidine, Zanaflex	1	0.32
8126	Valtrex	2	0.64
8213	Ranitidine	1	0.32
8285	Mirapex, Pramipexole	1	0.32
8366	Omeprazole	1	0.32
8375	Frova	1	0.32
8376	Treximet	1	0.32

Tabulation of PAIN RELIEVER Other Specifies

Drug Code	Drug Name	Number of Times Mentioned in Other Specifies	% Of All PAIN RELIEVER Drugs Specified
8513	Amitriptyline, Elavil	1	0.32
8519	Prozac, Fluoxetine	1	0.32
8545	Dimenhydrinate, Dramamine, sea/motion sickness <OTC>	1	0.32

Tabulation of STIMULANT Other Specifies

Drug Code	Drug Name	Number of Times Mentioned in Other Specifies	% Of All STIMULANT Drugs Specified
209	Xanax	2	7.14
246	Klonopin	2	7.14
313	Adipex-P	2	7.14
324	Uppers; OTHER Stimulant, NOT OTHERWISE SPECIFIED	5	17.86
420	OTHER Analgesic, NOT OTHERWISE SPECIFIED	2	7.14
435	Tylenol, Tylenol Extra-Strength <OTC>	1	3.57
442	Ibuprofen	1	3.57
3023	Adderall	3	10.71
3111	Vyvanse	1	3.57
4044	Hydrocodone	1	3.57
4502	Norco	1	3.57
8012	Coriciden <OTC>	1	3.57
8209	Red Bull Energy Drink <OTC>	1	3.57
8369	Ivory Caps <OTC>	1	3.57
8374	5-hour Energy <OTC>	1	3.57
8553	Bupropion, Wellbutrin, Zyban	1	3.57
8557	Strattera	2	7.14

Tabulation of SEDATIVE Other Specifies

Drug Code	Drug Name	Number of Times Mentioned in Other Specifies	% Of All SEDATIVE Drugs Specified
113	Halcion	1	2.08
120	Downers; OTHER Sedative, NOT OTHERWISE SPECIFIED	5	10.42
176	Melatonin <OTC>	3	6.25
180	Tylenol P.M. <OTC>	1	2.08
188	Prosom	1	2.08
201	Valium	1	2.08
207	Ativan	1	2.08
221	OTHER Tranquilizer, NOT OTHERWISE SPECIFIED	1	2.08
246	Klonopin	1	2.08
425	Advil <OTC>	1	2.08
896	Catapres, Clonidine	1	2.08
1001	Benadryl, Diphenhydramine <OTC>	6	12.50
1018	Advil PM <OTC>	1	2.08
1031	Zolfresh	1	2.08
2001	Soma	2	4.17
2002	Muscle relaxers	1	2.08
2504	Clonazepam	1	2.08
2509	Cyclobenzaprine	1	2.08
4031	Cough medicine with Codeine	1	2.08
4119	Buprenorphine	1	2.08
4501	Lortab	1	2.08
8006	Laxative <OTC>	1	2.08
8505	Quetiapine, Seroquel	1	2.08
8510	Desyrel, Trazodone hydrochloride	9	18.75
8513	Amitriptyline, Elavil	1	2.08
8522	Adapin, Doxepin, Sinequan	1	2.08
8542	Acepromazine, PromAce	1	2.08
8547	Seroquel XR	1	2.08

Tabulation of SPECIAL DRUGS Other Specifies

Drug Code	Drug Name	Number of Times Mentioned in Other Specifies	% Of All SPECIAL DRUGS Drugs Specified
129	Reds	1	0.23
130	Promethazine	1	0.23
201	Valium	4	0.90
209	Xanax	6	1.35
221	OTHER Tranquilizer, NOT OTHERWISE SPECIFIED	1	0.23
246	Klonopin	2	0.45
318	Ritalin	5	1.13
321	Methedrine	1	0.23
322	Methamphetamine ("ice" or "crank"), Meth	24	5.42
339	Amphetamines, otherwise unspecified	2	0.45
348	Crystal	2	0.45
355	Crystal meth, crystal methamphetamine	1	0.23
382	Footballs, purple footballs	1	0.23
406	Percodan	1	0.23
407	Demerol	3	0.68
408	Dilaudid, Hydromorphone	29	6.55
409	Tylenol with Codeine, Tylenol 3, Tylenol 4	1	0.23
411	Talwin	1	0.23
417	Morphine	33	7.45
418	Methadone	3	0.68
420	OTHER Analgesic, NOT OTHERWISE SPECIFIED	1	0.23
423	Percocet	15	3.39
434	Vicodin	2	0.45
435	Tylenol, Tylenol Extra-Strength <OTC>	1	0.23
465	Fentanyl	4	0.90
481	Acular, Dolac, Ketorolac tromethamine, Toradol	1	0.23
601	LSD ("acid")	2	0.45
605	PCP ("angel dust," phencyclidine)	2	0.45
606	"Ecstasy" (MDMA), X-TC, "X"	2	0.45
614	MDA, Methylenedioxy amphetamine	2	0.45
658	Special K, Ketamine	5	1.13
701	OTHER Opiates, NOT OTHERWISE SPECIFIED	2	0.45
702	Heroin	32	7.22
703	Opium	1	0.23

Tabulation of SPECIAL DRUGS Other Specifies

Drug Code	Drug Name	Number of Times Mentioned in Other Specifies	% Of All SPECIAL DRUGS Drugs Specified
801	OTHER Drugs, NOT OTHERWISE SPECIFIED	11	2.48
802	THC, cannabinol, marinol, tetrahydrocannabinol	1	0.23
805	Cocaine, coca, cocaina, coke, perico	23	5.19
806	Crack, rock	4	0.90
818	Nicotine	1	0.23
820	Penicillin	2	0.45
824	Steroids	21	4.74
847	GHB, NSC, gamma hydroxybutyrate	1	0.23
848	Liquid vitamin, vitamin pills <OTC>	3	0.68
876	Glass	1	0.23
2030	Versed	1	0.23
3009	Ephedrone, Methcathinone	1	0.23
3023	Adderall	7	1.58
3052	Speed, otherwise unspecified	4	0.90
3094	Dexmethylphenidate, Focalin	1	0.23
3116	MCAT, Mephedrone	1	0.23
4037	MS Contin	1	0.23
4046	Oxycodone	17	3.84
4047	Roxicet	6	1.35
4065	Roxicodone	7	1.58
4067	OxyContin	54	12.19
4109	Suboxone	24	5.42
4120	Opana	10	2.26
4150	Subutex	2	0.45
4501	Lortab	1	0.23
4505	Oxycodone product, unspecified	9	2.03
4507	Kadian	1	0.23
4510	Oxymorphone	2	0.45
6114	Molly, not otherwise specified	1	0.23
6174	bk-MDMA, Methylone	1	0.23
8007	Gabapentin, Neurontin	1	0.23
8067	Testosterone	14	3.16
8079	Insulin	2	0.45
8088	Dianabol	1	0.23

Tabulation of SPECIAL DRUGS Other Specifies

Drug Code	Drug Name	Number of Times Mentioned in Other Specifies	% Of All SPECIAL DRUGS Drugs Specified
8184	Ondansetron, Periset, Zofran	1	0.23
8188	Anadrol	1	0.23
8199	Neurobion	1	0.23
8206	Delatestryl, Testosterone enanthate	2	0.45
8212	Finaplix Gold, Trembolona QV75, Trenbolone	2	0.45
8236	Lyrica, Pregabalin	1	0.23
8301	Bath salts, otherwise unspecified	1	0.23
8336	Peridan	1	0.23
8367	Peptides	1	0.23
8541	Mirtazapine, Remeron	1	0.23

Tabulation of TRANQUILIZER Other Specifies

Drug Code	Drug Name	Number of Times Mentioned in Other Specifies	% Of All TRANQUILIZER Drugs Specified
174	Ambien	2	5.71
207	Ativan	1	2.86
209	Xanax	1	2.86
221	OTHER Tranquilizer, NOT OTHERWISE SPECIFIED	1	2.86
234	Flexeril	3	8.57
278	Benzodiazepines	1	2.86
425	Advil <OTC>	3	8.57
435	Tylenol, Tylenol Extra-Strength <OTC>	1	2.86
442	Ibuprofen	1	2.86
819	Inderal, Propranolol	1	2.86
821	Amoxicillin, Ampicillin, Pentrexly	1	2.86
2001	Soma	1	2.86
2503	Lorazepam	1	2.86
3507	Phentermine	1	2.86
4043	Tramadol	2	5.71
4044	Hydrocodone	1	2.86
4046	Oxycodone	2	5.71
4102	Mobic, Meloxicam	1	2.86
6114	Molly, not otherwise specified	1	2.86
8225	Cymbalta, Duloxetine	1	2.86
8505	Quetiapine, Seroquel	1	2.86
8510	Desyrel, Trazodone hydrochloride	3	8.57
8519	Prozac, Fluoxetine	1	2.86
8537	Celexa, Citalopram	1	2.86
8542	Acepromazine, PromAce	1	2.86
8554	Effexor	1	2.86

Tabulation of TREATMENT Other Specifies

Drug Code	Drug Name	Number of Times Mentioned in Other Specifies	% Of All TREATMENT Drugs Specified
201	Valium	1	0.64
209	Xanax	7	4.46
278	Benzodiazepines	1	0.64
322	Methamphetamine ("ice" or "crank"), Meth	15	9.55
408	Dilaudid, Hydromorphone	1	0.64
415	Codeine pills	1	0.64
417	Morphine	1	0.64
418	Methadone	1	0.64
420	OTHER Analgesic, NOT OTHERWISE SPECIFIED	2	1.27
423	Percocet	1	0.64
425	Advil <OTC>	1	0.64
435	Tylenol, Tylenol Extra-Strength <OTC>	1	0.64
455	Fiorinal with Codeine	1	0.64
465	Fentanyl	1	0.64
480	Robitussin AC (with Codeine), Cheratussin AC	1	0.64
510	OTHER Inhalant, NOT OTHERWISE SPECIFIED	1	0.64
599	Potpourri	1	0.64
601	LSD ("acid")	3	1.91
604	Psilocybin (mushrooms), sclerotia, shrooms	1	0.64
605	PCP ("angel dust," phencyclidine)	1	0.64
606	"Ecstasy" (MDMA), X-TC, "X"	1	0.64
607	OTHER Hallucinogen, NOT OTHERWISE SPECIFIED	1	0.64
616	DET, Dimethyltryptamine, DMT	1	0.64
701	OTHER Opiates, NOT OTHERWISE SPECIFIED	4	2.55
702	Heroin	15	9.55
801	OTHER Drugs, NOT OTHERWISE SPECIFIED	5	3.18
802	THC, cannabinal, marinol, tetrahydrocannabinol	1	0.64
803	Marijuana, MarrJane, Mary Jane, MJ, pot, weed	24	15.29
805	Cocaine, coca, cocaina, coke, perico	11	7.01
806	Crack, rock	5	3.18
807	Alcohol, beer, ethanol, EtOH, pink champagne	10	6.37
813	Cigarettes, tobacco (type unspecified)	1	0.64
829	Robitussin DM <OTC>	1	0.64
900	Not a drug	1	0.64

Tabulation of TREATMENT Other Specifies

Drug Code	Drug Name	Number of Times Mentioned in Other Specifies	% Of All TREATMENT Drugs Specified
2503	Lorazepam	1	0.64
3023	Adderall	2	1.27
4011	Atretol, Carbamazepine, Carbatrol, Epitol, Tegretol	1	0.64
4046	Oxycodone	1	0.64
4067	OxyContin	4	2.55
4109	Suboxone	3	1.91
4150	Subutex	1	0.64
4501	Lortab	1	0.64
5045	Cleaner, not otherwise specified	1	0.64
6114	Molly, not otherwise specified	2	1.27
8134	Glucophage, Metformin	1	0.64
8158	Lipitor	1	0.64
8283	Synthetic cannabinoids (eg, K2, Spice, JWH-018)	5	3.18
8293	Lean (Promethazine w/codeine mixed w/Sprite)	1	0.64
8301	Bath salts, otherwise unspecified	2	1.27
8315	Synthetic cannabis, otherwise unspecified	1	0.64
8361	Januvia	1	0.64
8363	Cavedilol	1	0.64
8364	Pantoprazole	1	0.64
8510	Desyrel, Trazodone hydrochloride	1	0.64
8519	Prozac, Fluoxetine	1	0.64

APPENDIX C

Tobacco Brand Codes for Open-Ended Questions

The final tobacco brand codes were created from listings of brands that appeared on the computer screen(s) corresponding to that particular type of tobacco, or from answers that respondents specified, if they indicated use of "a brand not on this list." For each tobacco product (cigarettes and cigars), the available responses in the contiguous order of appearance on the screen (based on the 1999 through 2004 CAI instruments) were used to initially create each tobacco product group. Although the tobacco brands that appeared on the screens for respondents changed beginning in 2005 for cigarettes, snuff, and cigars, the editing and coding procedures in this survey year continued to use existing codes that had been developed prior to 2005. For example, American Spirit cigarettes became the first brand on the screen for question CG11 in 2005 ("The next questions are about the brand of cigarettes you smoke—the brand is the name that is on the pack. During the past 30 days, what brand of cigarettes did you smoke most often?"). For consistency with prior years, however, mention of American Spirit cigarettes continues to retain a code of 161, even though CG11=1 (with this answer verified in question CG13) would indicate that the respondent smoked American Spirit cigarettes most often in the past 30 days.

In addition, questions about smokeless tobacco brands have not been included in the questionnaire since 2015. However, if respondents in 2015 or later years specify a chewing tobacco or snuff brand in connection with the questions for cigarette and cigar brands, then the reported brand would be assigned the relevant chewing tobacco or snuff code shown in this appendix.

Tobacco brand codes 100-199 and 1000-1999 represent cigarette brands, codes 200-299 and 2000-2999 represent chewing tobacco brands, codes 300-399 and 3000-3999 represent snuff brands, and codes 400-499 and 4000-4999 represent cigar brands. Additional codes were added to each group list as needed. Miscellaneous tobacco and non-tobacco groups are represented by the 500-599, 600-699, 700-799, and 800-899 series.

For tobacco brands that respondents could choose from a list, no distinction was made in the coding between situations where respondents chose that particular brand from the list, and those where respondents reported use of "a brand not on this list" and then specified use of that brand. In addition, there was no distinction between particulars such as menthol, light, or full-flavor varieties in the coding. In addition, the coding took into account situations where respondents might specify a brand that corresponded to a different type of tobacco. For example, if a brand of little cigars was specified as a brand of "cigarettes," then the reported brand of "cigarettes" was assigned a code in the 400 or 4000 series, corresponding to cigars.

APPENDIX C

Tobacco Brand Codes for Open-Ended Questions (2015 CAI NSDUH)

Numerical Listing

Code	Definition
Cigarette Brands	
101	Basic
102	Benson & Hedges
103	Cambridge
104	Camel
105	Capri
106	Carlton
107	Doral
108	Forsyth
109	GPC
110	Kent
111	Kool
112	Marlboro
113	Merit
114	Misty
115	Monarch
116	Montclair
117	More
118	Newport
119	Pall Mall
120	Parliament
121	Private Label
122	Salem
123	Vantage
124	Viceroy
125	Virginia Slims
126	Winston
127	Alpine
128	Barclay
129	Belair
130	Best Value
131	Bristol
132	Bugler (roll-your-own)
133	Century
134	Chesterfield
135	Commander
136	Covington
137	Eve
138	Harley Davidson
139	Jasmine
140	Lark
141	L & M
142	Lucky Strike

Code	Definition
143	Magna
144	Maverick
145	Max
146	Now
147	Old Gold
148	Player's Clipper
149	Pyramid
150	Raleigh
151	Richland
152	Saratoga
153	Satin
154	State Express 555
155	Sterling
156	Style
157	Tareyton
158	Top (roll-your-own)
159	Triumph
160	True
161	American Spirit cigarettes
162	Austin
163	Bali Hai cigarettes
164	Bali-Shag (roll-your-own)
165	Best Buy cigarettes
166	Bidis; brand unspecified
167	Black Death
168	Brandon
169	Bronson
170	Cartier
171	Checkers
172	Cimarron
173	Clove; brand unspecified
174	Dave's
175	Djarum cigarettes
176	Drum (roll-your-own)
177	Du Maurier
178	Dunhill cigarettes
179	Eagle
180	Export A
181	Fiesta
182	First Choice
183	First Class
184	Gauloises
185	Generic cigarettes; brand unspecified
186	Gold Coast

Code	Definition
187	Gudang Guram
188	Gunsmoke
189	Hi-Value
190	Jacks
191	Jester (roll-your-own)
192	Kailas Bidis
193	Kamel Red
194	Legend cigarettes
195	Malibu
196	Mainstreet
197	Marker
198	Medallion
199	Meridian
1001	Nat Sherman cigarettes
1002	Omaha
1003	Piel Roja
1004	Planet
1005	Private Stock
1006	Quality Smokes
1007	Rally
1008	Rave
1009	Rollrich (roll-your-own)
1010	Rothman
1011	Sampoerna
1012	Seven Stars/Mild Sevens
1013	Slim Price
1014	Sobranie
1015	Springwater Vanilla
1016	Summit
1017	Sundance
1018	USA Gold
1019	Vegas cigarettes
1020	Waves
1021	Yours
1022	Bailey
1023	Sport
1024	Prime
1025	Ultra Buy
1026	Bull Durham cigarettes
1027	Mustang
1028	Value; brand unspecified
1029	Tourney
1030	BV Bonus Value
1031	House Blend
1032	American Spirit rolling tobacco
1033	Hollywood
1034	Cardinal
1035	Cherokee cigarettes
1036	Courier
1037	DTC
1038	Samson (roll-your-own)
1039	Lewiston
1040	Smokin Joes cigarettes
1041	Sonoma

Code	Definition
1042	Tall
1043	Tempo
1044	Worth
1045	Turkish Specials
1046	Delicados cigarettes
1047	New York New York cigarettes
1048	Carnival
1049	Honey B's cigarettes
1050	USA
1051	Belmont
1052	Premium One
1053	Wills
1054	Omar Sharif
1055	Geronimo
1056	Black Clove
1057	Sovereign
1058	Gitanes
1059	Krakatoa Kretek
1060	Kuta Kretek
1061	Signature
1062	Sincerely Yours
1063	Fantasia
1064	Seneca, cigarette company brand unspecified
1065	Splash
1066	John Player
1067	Amsterdam Shag (roll-your-own)
1068	Superkings
1069	Zig-Zag (roll-your-own)
1070	Value Time
1071	Value & Quality
1072	Chaparral
1073	Grand
1074	Khrong Thip
1075	Star cigarettes
1076	Highway
1077	Prince (Denmark)
1078	Brentwood
1079	Amsterdamer (roll-your-own)
1080	Monaco
1081	Sebring
1082	Tahoe
1083	Liggett Select
1084	Image
1085	Special
1086	Smoker Friendly cigarettes
1087	Virginian
1088	Marlin
1089	Grand Prix
1090	Gold
1091	Dreams
1092	Native
1093	Roger
1094	Shield

Code	Definition
1095	Patriot
1096	Sweet Afton
1097	Winner
1098	Sher Bidi
1099	Pilot
1100	Kite (roll-your-own)
1101	Jakarta
1102	Impala
1103	Popular
1104	Canyon
1105	Sixty-1
1106	Niagara
1107	Palace cigarettes
1108	Nobel cigarettes
1109	Boots
1110	Eclipse
1111	Epic
1112	Kentucky's Best
1113	Sweet Dreams
1114	Scotch Buy
1115	Montana
1116	Revenge
1117	American
1118	Kingsport
1120	Durant
1121	Quality
1122	Boston
1123	CT
1124	Focus
1125	Silk Cut
1126	GT-One
1127	Amazone Guarana
1128	Double Diamond cigarettes
1129	Goldlight
1130	Class A
1131	Alas
1132	Natural Blend
1133	Golden Lights
1134	Bronco
1135	Silva Thins
1136	Bonus Value
1137	Craven "A"
1138	Tucson
1139	305's cigarettes
1140	Golden Virginia (roll-your-own)
1141	Market
1142	Move
1143	Putter
1144	Arbo (roll-your-own)
1145	Coronas cigarettes
1146	Optiva
1147	Westport
1148	Chocolate Dreams
1149	Victory

Code	Definition
1150	Parisiennes
1151	Faros
1152	X-tra
1153	Marathon
1154	Carlyle
1155	Capitol
1156	Chancellor
1157	Matinee
1158	Maxim
1159	Mundail
1160	Nise
1161	Point
1162	Tough Guy
1163	Backard
1164	Dynamic
1165	Scenic 101
1166	Davidoff cigarettes
1167	Sago
1168	Jade
1169	Omni
1170	McClintock (roll-your-own)
1171	Astra
1172	Campton
1173	Lobo
1174	Unify
1175	Caster
1176	Cowboys
1177	Silvers
1178	Charter
1179	Quest
1180	Berkeley
1181	Darshan
1182	Golden Beach
1183	Redbull (roll-your-own)
1184	Sky Dancer
1185	Esquire
1186	Always Save
1187	Old Holborn (roll-your-own)
1188	Silverton
1189	A-One Bidi
1190	Beacon
1191	Derby
1192	Old Hillside (roll-your-own)
1193	MVP
1194	Infinity
1195	White Rhino
1196	Generals cigarettes
1197	Columbus Classic
1198	Homer
1199	Larson
1200	Old Kentucky
1201	All Star
1202	Competidora
1203	Kingsley

Code	Definition
1204	American Diamond
1205	First USA/First US
1206	Stoker's (roll-your-own)
1207	Canadian Natural (roll-your-own)
1208	Havana cigarettes
1209	Lookout (roll-your-own)
1210	Colt cigarettes
1211	Echo cigarettes
1212	Euro
1213	Iceberg (roll-your-own)
1214	Midnight Special (roll-your-own)
1215	Ridgeway
1216	Romy
1217	Smokers Warehouse (roll-your-own)
1218	G-Smoke
1219	Brave, The
1220	GP Club
1221	Cheyenne cigarettes
1222	Gold Crest
1223	Axis
1224	Primo
1225	Bridgeport
1226	Citation
1227	Gambler (roll-your-own)
1228	Circle Z
1229	Goldflake
1230	Peter Stuyvesant
1231	MCD
1232	Sandia
1233	Ronhill
1234	Opal
1235	Farmer's Gold (roll-your-own)
1236	Bao-dao
1237	Omar
1238	Way
1239	Nova
1240	Gold Rush cigarettes
1241	Bison
1242	10/20
1243	Liberty cigarettes
1244	Liberty Gold
1245	Smoke 1
1246	Southern Classics
1247	Buffalo cigarettes
1248	Desert Sun
1249	Classic Canadian (roll-your-own)
1250	Hava Club
1251	Kingston
1252	Lotto
1253	Montego
1254	Tracker
1255	Value Pride
1256	Black Diamond
1257	Rex, company brand unspecified

Code	Definition
1258	SingleStick (roll-your-own)
1259	Tex
1260	Nevada
1261	Poker
1262	Bishop
1263	Storm
1264	Knights
1265	Exact
1266	Claremont
1267	Cobra
1268	Decade
1269	D Best One
1270	Southern Cross
1271	Fred
1272	Royals cigarettes
1273	Philip Morris cigarette; brand unspecified
1274	Classic
1275	Kentucky Smooth (roll-your-own)
1276	Fortuna
1277	Berley
1278	Bracar
1279	Business Club
1280	Bridgeton
1281	Dimitrino Shepherds Hotel
1282	Sonic
1283	Golden Harvest (roll-your-own)
1284	Honor
1285	Baisha
1286	Lakes
1287	Wild Horse cigarettes
1288	Yukon
1289	4 Aces (roll-your-own)
1290	Peter Jackson
1291	Southern Harvest (roll-your-own)
1292	Silver Eagle
1293	Sunny
1294	CTC Select
1295	Appu Bidis
1296	King Mountain
1297	Echo rolling tobacco
1298	Danish Export rolling tobacco
1299	Premis
1300	Karelia
1301	Raison
1302	Texan
1303	White Horse
1304	Ace
1305	DJ Mix
1306	Blackjack (roll-your-own)
1307	Heron
1308	Peter Stokkebye (roll-your-own)
1309	Teton (roll-your-own)
1310	Union

Code	Definition
1311	D & R Tobacco (roll-your-own)
1312	Buckeye's Best (roll-your-own)
1313	Criss Cross (roll-your-own)
1314	Premier (roll-your-own)
1315	Embassy
1316	Rubios
1317	Complete
1318	Signal cigarettes
1319	VB
1320	1839 cigarettes
1321	Riverside
1322	Bohem Cigar No. 6 (Korean)
1323	Rave rolling tobacco
1324	Kentucky Select (roll-your-own)
1325	Black Hawk
1326	Exeter
1327	American Hero
1328	Sheriff
1329	Smoker's Choice cigarettes
1330	Yu Xi
1331	Feelings
1332	GP
1333	Belomorkanal
1334	Eco
1335	Good stuff (roll-your-own)
1336	Roseman
1337	Amber leaf (roll-your-own)
1338	Baron
1339	Huanghelou
1340	Palermo
1341	Galaxy Pro
1342	Rich
1343	Zhonghua
1344	Edgefield
1345	S & M cigarette; brand unspecified
1346	Largo cigarettes
1347	Dihao
1348	Fontana
1349	Ohm (roll-your-own)
1350	Victoria
1351	Bright
1352	Esse
1353	D & R Windsail Platinum (roll-your-own)
1354	Silver Cloud
1355	Fortune
1356	Bond Street
1357	Hongmei
1358	Golden Bay
1359	Timeless Time
1360	Zhongnanhai
1361	Time
1362	Great Country
1363	Wills Classic

Code	Definition
1364	Furongwang
1365	Golden Deer
1366	Caravan
1367	Zen
1368	Smokin Joes (roll-your-own)
1369	Kiss
1370	Majestic
1371	Pioneer
1372	Wings
1373	Yunyan
1374	Senate
1375	Golden Leaf
1376	Crown
1377	Cayuga
1378	Double Happiness (Shuang Xi)
1379	Wuyeshen
1380	Cohiba cigarettes
1381	Boss
1382	Tip Top
1383	Vinataba
1384	Pride
1385	American Harvest (roll-your-own)
1386	Allure
1387	Hope
1388	President cigarettes
1389	Pinnacle
1390	Texas Roll 'Em (roll-your-own)
1391	West
1392	Chunghwa
1393	Black and Gold
1394	American Legend
1395	American Eagle
1396	24/7
1397	Jackpot cigarettes
1398	Kentucky, cigarette company brand unspecified
1399	Pine
1400	Largo rolling tobacco
1401	Suyan
1402	Mac Baren rolling tobacco
1403	Comme II Faut C
1405	Golden Gate
1406	Bahman
1407	Roxwell cigarettes
1408	Hot Rod tubes (roll-your-own)
1998	Roll-your-own cigarette; brand otherwise unspecified
1999	Cigarette; brand otherwise unspecified
Chewing Tobacco Brands	
201	Beech-Nut
202	Chattanooga Chew
203	Day's Work
204	Granger

Code	Definition
205	H.B. Scott
206	Levi Garrett
207	Red Fox
208	Red Man chewing tobacco
209	Taylor's Pride
210	Totems
211	Work Horse
212	Apple Jack
213	Ball Park
214	Best Buy chewing tobacco
215	Big Leaf
216	Blackbull
217	Bowie
218	Cannonball
219	Durango
220	Lancaster
221	Mail Pouch
222	Morgan's
223	Peachy Big Leaf
224	Rough Country
225	Trophy
226	WB
227	Havana Blossom
228	Southern Pride
229	Union Workman
230	Stoker chewing tobacco
231	Cottonboll
232	Apple Plug tobacco
233	Bloodhound Thick Plug
234	Red Horse
235	King B
236	J. D. Blend
237	Our Pride
238	Big Red
239	Tinsley
240	Amish
241	Tennessee Chew
242	Black Maria
243	Mammoth Cave
244	Oliver Twist
245	Warren County
246	Kuber Khaini
247	Cumberland Twist
248	Star chewing tobacco
249	Good Bite
250	Tulsi
251	Wild Duck twist
252	Country Blend
253	Kentucky King Twist
254	Gatlinburlier
255	Iqmik
256	White Mule Twist
257	Old Domestic
258	Budhalal

Code	Definition
259	Big Mountain
260	Snake River
261	RMD Gutka (chewing tobacco with betel nut)
262	Black Mountain
263	Baba 120
264	Chaini Khaini
2998	Homemade chewing tobacco
2999	Chewing tobacco; brand otherwise unspecified
Snuff Brands	
301	Copenhagen
302	Gold River
303	Happy Days
304	Hawken
305	Kodiak
306	Redwood
307	Silver Creek
308	Skoal
309	Timber Wolf
310	Bruton
311	Cooper
312	Cougar
313	Dental
314	Honey Bee snuff
315	Navy
316	Red Seal
317	Rooster
318	Square
319	Tops snuff
320	Tube Rose
321	Garrett snuff
322	Peach
323	Mint snuff
324	Ralph's snuff
325	Renegades
326	Kayak
327	CC Sweet
328	Ozona
329	Dean Swift
330	Extreme
331	Sequoia
332	Grizzly
333	President snuff
334	Honest Scotch
335	McChrystals
336	Wilson's
337	General snuff
338	Longhorn
339	Dr. Rumney's
340	Stonewall
341	Husky
342	Manikchand

Code	Definition
343	Baba 120 [see also 263]
344	Railroad Mills
345	Revel
346	Samuel Gawith
347	Skruf Stark
348	Taboka
349	Camel Snus
350	Red Bull snuff
351	Red Man snuff
352	Göteborgs Rapé Snus
353	Packard's Club
354	Knox
355	Marlboro Snus
356	Thunder
357	Roda Lacket
358	Toque
359	Carhart's Choice Sweet Scotch
360	Eight Brothers
361	Silver Dollar
362	Klondike
363	Stoker's snuff
364	American Bison
365	Buttercup
366	Good Money
3998	Homemade snuff/smokeless tobacco
3999	Snuff; brand otherwise unspecified
Cigar Brands	
401	Antonio y Cleopatra
402	Backwoods
403	Bering
404	Black & Mild
405	Captain Black
406	Casa Silva
407	Cuesta-Rey
408	Dutch Masters
409	El Producto
410	Erik Filter
411	Garcia y Vega
412	Havatampa
413	King Edward
414	La Corona
415	Little Nippers
416	Macanudos
417	Muriel
418	Partagas
419	Phillies
420	Rigoletto
421	Robert Burns
422	Roi-Tan
423	Swisher Sweets
424	Tijuana Smalls
425	Universal
426	White Owl

Code	Definition
427	William Penn
428	Winchester
429	Al Capone
430	Arango Sportsman
431	Arturo Fuente
432	Ashton
433	Astral
434	Baccarat
435	Balmoral
436	Ben Franklin
437	Blackstone
438	Blair
439	Blunts; brand unspecified
440	Butera
441	Cherry Blend
442	Churchill; brand unspecified
443	Cohiba cigars
444	Cojimar
445	Corona; brand unspecified
446	Cortina
447	Creмоса Cubanos
448	Cuban cigars; brand unspecified
449	Cubana; brand unspecified
450	Dannemann
451	Davidoff cigars
452	Don Diego
453	Don Jose
454	Don Lino
455	Don Rene
456	Don Sebastian
457	Don Tomas
458	Dunhill cigars
459	Dutch Treats
460	El Rey del Mundo
461	Fonseca
462	Grenadiers
463	Griffin's
464	H. Upmann
465	Habana/Havana; brand unspecified
466	Habana Gold
467	Henry Clay
468	Hobo
469	Hoya De Monterrey
470	Hugo Cassar
471	Infiesta
472	Joya De Nicaragua
473	Jr Ultimate
474	King
475	La Aurora
476	La Gloria Cubana
477	La Tradicion
478	La Unica
479	La Flor Dominicana
480	Las Cabrillas

Code	Definition
481	Lone Wolf
482	Martinez y Cia
483	Mi Cubano
484	Middleton Cherry Blend
485	Monero
486	Montecristo
487	Oliveros
488	Optimo
489	Opus X
490	Padron
491	Parodi Cella
492	Primetime little cigars
493	Prince Albert cigars
494	Punch
495	Puros Indios
496	Romeo y Julieta
497	Royal Jamaica
498	Schimmelpennick
499	Stag
4001	Sweets; brand unspecified
4002	Tampa; brand unspecified
4003	Te Amo
4004	Temple Hall
4005	Thompson
4006	Tiparillo
4007	Wolf Brothers
4008	Lars Tetens
4009	Bahia
4010	Big Butt
4011	Tobacco Place
4012	Five Star
4013	Cubita
4014	Avanti
4015	Windsor
4016	Dominican cigars; brand unspecified
4017	Rum Runner
4018	Nat Sherman cigars
4019	J.R. Tobacco
4020	Onyx
4021	Credo; brand unspecified
4022	Excalibur
4023	John T's
4024	Sierra Sweets
4025	Middleton Gold and Mild
4026	Habana Black and Gold
4027	Nicaraguan cigars; brand unspecified
4028	Casa Blanca
4029	Celestino Vega
4030	Felipe Gregorio
4031	Playboy
4032	Montesino
4033	Diamond Crown
4034	La Fontana
4035	Muniemaker

Code	Definition
4036	La Finca
4037	V Centennial
4038	Flor de Oliva Grand Cameroon
4039	Palace cigars
4040	Reas
4041	Miami Suites
4042	R & J Famous
4043	Rosa Cuba
4044	Zino
4045	Havana Honey
4046	Monte Carlo
4047	Delicados cigars
4048	Travis Club
4049	Purofino
4050	Fuente
4051	Avo
4052	Carl Upmann
4053	Bolivar
4054	Acid
4055	La Diva
4056	Thomas Hinds
4057	Perfecto Garcia
4058	Denobili
4059	VM Santana
4060	Honduran cigars; brand unspecified
4061	Jamaican cigars; brand unspecified
4062	Ducados
4063	Topper
4064	Djarum cigarillos
4065	Franco
4066	New York cigars
4067	United States cigars; brand unspecified
4068	Caribbean Rounds
4069	Leon Jimenes
4070	Montecruz
4071	Mifflin's Choice
4072	K. Hansotia Gurkha
4073	Dos Reinas
4074	Arizona
4075	Napa
4076	Key West
4077	Caoba
4078	Flor Cabana
4079	Montoya
4080	Quirantes
4081	Royales
4082	Papayo
4083	C.A.O. Moontrance
4084	Tatiana
4085	Supre Sweets
4086	Dos Hombres
4087	El Cordoba
4088	Don Guillermo
4089	Las Vegas

Code	Definition
4090	Caribbean Petites
4091	Tamayo & Pareto
4092	Hemingway
4093	Cabanas
4094	Canaria D'Oro
4095	Ben Bay Crystals
4096	Black Jack cigars
4097	Cusano
4098	La Primadora
4099	Meharis
4100	Madrigal Habana
4101	Ornelas
4102	Tamboril
4103	Keep Moving
4104	Villiger
4105	Belinda
4106	Habanos
4107	Por Larranaga
4108	Don Antonio
4109	Don Pablo
4110	Drew Estates
4111	Joya del Rey
4112	Maria Mancini
4113	Olor
4114	Plasencia
4115	Porfirio
4116	Sosa
4117	Robusto; brand unspecified
4118	Vegas cigars
4119	Marsh Wheeling
4120	Alternativos
4121	Columbian cigars; brand unspecified
4122	George Burns
4123	Cameo
4124	Panetella; brand unspecified
4125	Carinos
4126	Don Mateo
4127	Hamiltons
4128	Panter
4129	Hoja
4130	Smokin Joes cigars
4131	Moyorga
4132	El Gozo
4133	De Graaff
4134	John Hay
4135	Sinatra
4136	Markers Mark
4137	Luiz Martinez
4138	Havana Blend
4139	La Paloma
4140	Saint Luis Rey
4141	Carbonell
4142	Caballeros
4143	La Palma de Oro

Code	Definition
4144	Hula girl
4145	Calixto Lopez
4146	Argos
4147	Aurora
4148	Brazilian cigars; brand unspecified
4149	Jose Marti
4150	Quintero
4151	Ramrod
4152	Reveria
4153	Mendez y Lopez
4154	New Orleans
4155	Smoker Friendly cigars
4156	Ritemeester
4157	Victor Sinclair
4158	Island Collection
4159	Don Alberto
4160	Santa Damiana
4161	Craftsman's Bench
4162	Don Yeyo
4163	Romero
4164	Vega Fina
4165	Cinco Vegas
4166	Dona Flora
4167	La Guardia
4168	National
4169	Alcazar
4170	OneOff
4171	Camacho
4172	J.T.
4173	La Surina
4174	Natural cigars
4175	Perdomo
4176	Primo Del Rey
4177	Heather Phillips
4178	Royal Blunt EZ Tube
4179	Colt cigars
4180	Matacan
4181	Cuban Bullet
4182	Farias
4183	Sancho Panza
4184	Helix
4185	El Toro
4186	Remedios
4187	1886 Queens
4188	898
4189	Memoria de Cuba
4190	Little Havana
4191	Havana Gold
4192	Smoker's Choice little cigars
4193	Belmondo
4194	La Floridita
4195	Double Corona, brand unspecified
4196	San Andres
4197	Blender's Gold

Code	Definition
4198	Cifuentes
4199	Cuban Delights
4200	El Rico Habano
4201	Gonzalez y Martinez
4202	Hacienda
4203	Omega
4204	Tres Hermanos
4205	Viajante, brand unspecified
4206	Demitasse, brand unspecified
4207	Racer little cigars
4208	Habano Primero
4209	Heaven
4210	Occidental
4212	Diesel
4213	Mantequilla
4214	Sir Elliot's
4215	Bauza
4216	Carlos Torano
4217	Roly
4218	Jad
4219	Gold Rush
4220	Old Port cigarillos
4221	Cordova
4222	Dirt
4223	La Perla Habana
4224	Jose Benito
4225	Tueros
4226	Crystal
4227	El Dente
4228	FX Smith
4229	Indian Tabac
4230	Candlelight
4231	Jose Girbes
4232	Sweet Outlaws
4233	Castros Cuban
4234	Don Juan
4235	Natural Root
4236	Hat's Off little cigars
4237	Rocky Patels
4238	Royal Cubans
4239	Lauro's
4240	Little Cigar Factory
4241	Guantanamo
4242	Pom Pom cigarillos
4243	Dean's Lil' Cigars
4244	Diablo
4245	Oliva O
4246	Fink
4247	Don Kiki
4248	Hector Hernandez
4249	Mexican cigars; brand unspecified
4250	La Aroma de Cuba
4251	Murillo
4252	Don Rex

Code	Definition
4253	Rushmore
4254	Spirit of Cuba
4255	Sweet Daddies
4256	Wise Guys
4257	Phillip & King – Cuban rejects
4258	Don Elliott
4259	Alvaro
4260	Don Elias
4261	Joya del Jefe Centennial Reserve
4262	El Presidente
4263	Torano Exodus
4264	Costa Rican cigars; brand unspecified
4265	Cheyenne little cigars
4266	Java
4267	Don Lugo
4268	EverMore
4269	Trinidad
4270	Don Augusto
4271	Don Dominguez
4272	Jose Gener
4273	Dominico
4274	Dutch Delights
4275	Mr. B
4276	Holland cigars; brand unspecified
4277	Licenciados
4278	Gispert
4279	Randelllo X
4280	Graycliff
4281	Roughneck
4282	Vendetta little cigars
4283	Supreme Blend little cigars
4284	Muriel Sweets little cigars
4285	Royal Hawaiian
4286	Casillas
4287	Dark Horse little cigars
4288	Boaz little cigars
4289	Cupido
4290	Moonshine Crooks
4291	M1 cigars
4292	Derringer little cigars
4293	Ibold
4294	Smokin Joes little cigars
4295	Santa Fe little cigars
4296	Kingpin
4297	Padilla
4298	Vaquero little cigars
4299	Nording
4300	Fat Rum
4301	La Corona Whiffs
4302	Mike Ditka
4303	Vigilante Esteban Carrera
4304	Flor de Jardin
4305	Guatemalan cigars; brand unspecified
4306	Red Buck little cigars

Code	Definition
4307	Black Cat
4308	Stampede little cigars
4309	Isla Del Sol
4310	JR Alternatives
4311	Kahlua (Drew Estates)
4312	Golden Harvest little cigars
4313	Richwood little cigars
4314	True Blunt
4315	El Cuno
4316	Czech Republic or Slovakia cigars; brand unspecified
4317	Amish cigars
4318	Iguana
4319	Winston Churchill by Davidoff
4320	Tusker
4321	Puerto Rican cigars; brand unspecified
4322	Black & Tan
4323	Courvoisier
4324	Haitian cigars; brand unspecified
4325	Ethiopian cigars; brand unspecified
4326	La Habanera
4327	Chinese cigars; brand unspecified
4328	Remington little cigars
4329	Cuban Honeys
4330	5 Vegas
4331	La Rica
4332	Jose L. Piedra
4333	Casino Gold
4334	Bucanero El Capitan
4335	Professor Sila
4336	Clints
4337	Philippine cigars; brand unspeified
4338	Hawaiian cigars; brand unspecified
4339	Payne-Mason
4340	Savannah Bulldog
4341	BluntVille
4342	Tony Alvarez
4343	El Sol
4344	Kristoff
4345	De Nobili Popular
4346	Liberty cigars; brand unspecified
4347	Game
4348	José "Pepin" Garcia Benchmade
4349	El Baton
4350	Double Diamond cigars
4351	Vieux Carre
4352	Nestor Reserve
4353	Hatuey
4354	Murano
4355	Quorum
4356	Topstone
4357	NUb
4358	Bodyshot little cigars
4359	Puerto Rico 965

Code	Definition
4360	Director's Club little cigars
4361	Good Times
4362	Rico Suave
4363	Don Pepin
4364	J. Fuego
4365	El Metador
4366	Wrangler little cigars
4367	Clipper little cigars
4368	i80 cigars
4369	Rum River Crooks
4370	Vieja Hacienda
4371	The Repeater
4372	Hombre little cigars
4373	Juicy
4374	El Verso
4375	1839 cigars
4376	Smoker's Best cigars
4377	Wall Street
4378	Cardenas
4379	Torino
4380	Cuban Rounds
4381	S.T. Dupont
4382	Mephisto
4383	El Imperio
4384	Holt's
4385	Liga Privada
4386	Maroma
4387	Trend
4388	Ambrosia
4389	El Salvadoran cigars; brand unspecified
4390	JW little cigars
4391	Zig-Zag cigarillos
4392	Swedish cigars, brand unspecified
4393	Argentinean cigars, brand unspecified
4394	Duque
4395	Happy Times superillos cigarillos
4396	Island Blendz
4397	Jenuwine Dominican Selection
4398	Neos
4399	Bali Hai cigars
4400	Cain
4401	Happy Hour
4402	Venezuelan cigars; brand unspecified
4403	Bahama Mama
4404	Nica Libre
4405	Brick House
4406	Casa Magna
4407	Cibao
4408	M & R Vintage Reserve
4409	Tabak Especial
4410	Wild Horse cigars
4411	Alec Bradley
4412	Da Vinci
4413	Calle Ocho

Code	Definition
4414	Dark Hawk little cigars
4415	Straight Up
4416	Nobel cigars
4417	Gambler cigars
4418	Maverick Quick Draw
4419	Room 101
4420	Entourage
4421	A. Turrent
4422	Bandidos
4423	Chisum little cigars
4424	Caribbean cigars; brand unspecified
4425	Gran Habano
4426	U.S. Army Limited Edition
4427	Real A.L. Pedro
4428	Great Wall
4429	K.A. Kendall's 7-20-4
4430	Nat Cicco
4431	OHM little cigars
4432	JM's Dominican
4433	El Primer Mundo
4434	38 Special little cigars
4435	Nestor Miranda
4436	Man O' War
4437	La Herencia Cubana Oscuro Fuerte
4438	Kickback
4439	Millennium
4440	Ave Maria
4441	Ecuadorian cigars; brand unspecified
4442	White Cat
4443	Speedway
4444	Action little cigars
4445	Erik Natural
4446	Free Cuba
4447	Hampton Arms
4448	Maribel
4449	Golden Valley filtered cigars
4450	Don Cicero
4451	Consuegra
4452	Piano Fuerte
4453	Tampa Sweethearts
4454	Criss Cross cigars
4455	Talon
4456	Don Pedro
4457	Signal cigars
4458	305's cigars
4459	Beach Palm little cigars
4460	Cuban Twist
4461	Navarro
4462	Piper's
4463	Starbuzz
4464	Sweet Jane
4465	Tatuaje
4466	Good Days Factory Rejects
4467	Indian cigars; brand unspecified

Code	Definition
4468	Blue Sparrow
4469	Vargas
4470	Lex12
4471	Trader Jacks
4472	7-20-4 Dogwalker
4473	Island
4474	Splitarillos
4475	Marco V
4476	Seneca cigar
4477	Verdadero Organic
4478	Buffalo cigars
4479	Iron Horse
4480	Oro Cubano
4481	Trivo cigarillos
4482	Weston
4483	Flor de las Antillas
4484	Show
4485	Foundry
4486	No. 99 Factory Throwouts
4487	Kismet Fortune
4488	Cuba Libre
4489	Rustlers
4490	Sparrow little cigars
4491	San Vicente
4492	Aquitaine
4493	Zig Zag wraps
4494	Porto Real
4495	Carbon Copy Cubans
4496	Jackpot
4497	Don Julio
4498	Hammer & Sickle
4499	El Fuego
4500	Illusione
4501	American cigars; brand unspecified
4502	Delicioso
4503	East Coast Roller
4504	Krome
4505	Santiago Fuerte
4506	Legend cigars
4507	Cherokee little cigars
4508	Nectar little cigar
4509	RHUM
4510	Casa de Garcia
4511	John Black little cigars
4512	Don Gonzalez
4513	My Father
4514	Rock-A-Feller
4515	E.P Carrillo
4516	AKA, American Kick Ass
4517	Jericho Hill
4518	GTO cigar
4519	GTO cigarillo
4520	Criss-Cross filtered cigars
4521	Goodies cigarillos

Code	Definition
4522	Cosa Nostra cigarillos
4523	Crux
4524	Cornerstone little cigars
4525	Brahma Black
4526	Brioso
4527	Ignacio Haya
4528	Via Havanna
4529	Palmar Arriba
4530	Russian cigars; brand unspecified
4531	Regius
4532	Six Zero
4533	Deco Drive
4534	Platinum Blunt Wrap
4535	Cigar International
4536	French cigars; brand unspecified
4537	Asylum 13
4538	Recluse
4539	Flor de Tamboril
4540	Clipper cigarillos
4541	1876 Reserve
4542	Island Prince
4543	Pinar del Rio
4544	Vision Hunter little cigars
4545	Guy & Lady Barrell
4546	Big Babe
4997	Little cigars; brand otherwise unspecified
4998	Homemade cigars
4999	Cigar/cigarillo; brand otherwise unspecified
Pipe Tobacco or Miscellaneous Tobacco	
501	Prince Albert tobacco
502	Sir Walter Raleigh tobacco
503	Velvet tobacco
504	Bighorn tobacco
505	Hookah tobacco/tobacco in hookah
506	Smoker's Pride
507	Red River
508	Southern Steel
509	Three Sails
510	Good Stuff pipe tobacco
511	Red Cap pipe tobacco
512	Sillems pipe tobacco
513	Largo pipe tobacco
514	Carpenter's Cut pipe tobacco
515	Smoker's Best pipe tobacco
516	Five Brothers pipe tobacco
517	4 Aces pipe tobacco
518	Bull Durham pipe tobacco
519	Buoy pipe tobacco
520	Smokin' G pipe tobacco
521	Bacco pipe tobacco
522	Sparrow pipe tobacco

Code	Definition
523	Kentucky Select pipe tobacco
524	Gambler pipe tobacco
525	1839 pipe tobacco
526	Rio pipe tobacco
527	Dark Horse pipe tobacco
528	Direct Buy
529	L.J. Peretti
530	Tin Star
531	Six Nations
532	Cherokee pipe tobacco
533	Stanwell
534	Al Fakher
535	Fader's Tobacco
536	Action pipe tobacco
537	High Card pipe tobacco
538	American Club pipe tobacco
539	Privateer (Deal Deal) pipe tobacco
540	Roxwell pipe tobacco
5999	Pipe tobacco; brand otherwise unspecified
Miscellaneous Classifications	
601	Homegrown
701	Marijuana
702	Cocaine
703	Coca leaves
704	Betel nut
705	Permanent marker
706	Aerosol spray
707	Carburetor cleaner
708	Heroin
709	Meth, Methamphetamine ("ice" or "crank")
710	Over-the-counter drug
711	Rubbing alcohol and peroxide
801	Nicorette
802	Honey Rose herbal cigarettes
803	Herbal cigarette, not otherwise specified
804	Ecstasy herbal cigarettes
805	Smokey Mountain herbal snuff
806	Herbal Gold herbal cigarettes
807	Ariva tobacco lozenge
808	Herbal Dreams cigarettes
809	Evo electronic cigarette
810	Electronic/smokeless cigarette; otherwise unspecified
811	Raven-E
812	Modern Vapor
813	Logic
814	blu
815	Real Deal

Code	Definition
816	Halo
817	Volcano
818	Mistic
819	NJOY
820	Flavorz by Joe E Liquids
821	Rio
822	Ecto
823	V2
824	Vuse
825	MarkTen
826	Premium
827	T4
828	21st Century Smoke
829	RY4 Smooth e Liquid

Alphabetical Listing

Definition	Code
1, Smoke	1245
10/20	1242
101, 305s Room	4419
101, Scenic	1165
120, Baba	263
13, Asylum	4537
1839 cigarettes	1320
1839 cigars	4375
1839 pipe tobacco	525
1876 Reserve	4541
1886 Queens	4187
21st Century Smoke	828
24/7	1396
305's	1139
305's cigarettes	1139
305's cigars	4458
38 Special little cigars	4434
4 Aces (roll-your-own)	1289
4 Aces pipe tobacco	517
5 Vegas	4330
555, State Express	154
7-20-4 Dogwalker	4472
7-20-4, K.A. Kendall's	4429
898	4188
965, Puerto Rico	4359
99, Factory Throwouts, No.	4486
A, Class	1130
A, Craven	1137
A, Export	180
A. Turrent	4421
A.L. Pedro, Real	4427
Ace	1304
Aces pipe tobacco, 4	517
Acid	4054
Action little cigars	4444
Action pipe tobacco	536
Aerosol spray	706
A-Feller, Rock	4514
Afton, Sweet	1096
AKA, American Kick Ass	4516
Al Capone	429
Al Fakher	534
Alas	1131
Albert cigars, Prince	493
Albert tobacco, Prince	501
Alberto, Don	4159
Alcazar	4169
Alcohol and peroxide, Rubbing	711
Alec Bradley	4411
All Star	1201
Allure	1386

Definition	Code
Alpine	127
Alternatives, JR	4310
Alternativos	4120
Alvarez, Tony	4342
Alvaro	4259
Always Save	1186
Amazone Guarana	1127
Amber leaf (roll-your-own)	1337
Ambrosia	4388
American	1117
American Bison	364
American cigars; brand unspecified	4501
American Club pipe tobacco	538
American Diamond	1204
American Eagle	1395
American Harvest (roll-your-own)	1385
American Hero	1327
American Kick Ass, AKA	4516
American Legend	1394
American Spirit cigarettes	161
American Spirit rolling tobacco	1032
Amish	240
Amish cigars	4317
Amo, Te	4003
Amsterdam Shag (roll-your-own)	1067
Amsterdamer (roll-your-won)	1079
Andres, San	4196
Antillas, Flor de las	4483
Antonio y Cleopatra	401
Antonio, Don	4108
A-One Bidi	1189
Apple Jack	212
Apple Plug tobacco	232
Appu Bidis	1295
Aquitaine	4492
Arango Sportsman	430
Arbo (roll-your-own)	1144
Argentinian cigars; brand unspecified	4393
Argos	4146
Ariva tobacco lozenge	807
Arizona	4074
Arms, Hampton	4447
Army Limited Edition, U.S.	4426
Aroma de Cuba, La	4250
Arriba, Palmar	4529
Arturo Fuente	431
Ashton	432
Ass, AKA American Kick	4516
Astra	1171
Astral	433

Definition	Code
Asylum 13	4537
Augusto, Don	4270
Aurora	4147
Aurora, La	475
Austin	162
Avanti	4014
Ave Maria	4440
Avo	4051
Axis	1223
B, King	235
B, Mr.	4275
Baba 120	263
Babe, Big	4546
Baccarat	434
Bacco pipe tobacco	521
Backard	1163
Backwoods	402
Bahama Mama	4403
Bahia	4009
Bahman	1406
Bailey	1022
Baisha	1285
Bali Hai cigarettes	163
Bali Hai cigars	4399
Bali-Shag (roll-your-own)	164
Ball Park	213
Balmoral	435
Bandidos	4422
Bao-dao	1236
Barclay	128
Baron	1338
Barrell, Guy & Lady	4545
Basic	101
Baton, El	4349
Bauza	4215
Bay Crystals, Ben	4095
Bay, Golden	1358
Beach Palm little cigars	4459
Beach, Golden	1182
Beacon	1190
Bee snuff, Honey	314
Beech-Nut	201
Belair	129
Belinda	4105
Belmondo	4193
Belmont	1051
Belomorkanal	1333
Ben Bay Crystals	4095
Ben Franklin	436
Bench, Craftsman's	4161
Benchmade, José "Pepin" Garcia	4348
Benito, Jose	4224
Benson & Hedges	102

Definition	Code
Bering	403
Berkeley	1180
Berley	1277
Best (roll-your-own), Buckeye's	1312
Best Buy chewing tobacco	214
Best Buy cigarettes	165
Best cigars, Smoker's	4376
Best One, D	1269
Best Value	130
Best, Kentucky's	1112
Best, pipe tobacco, Smoker's	515
Betel nut	704
Betel nut (chewing tobacco with), RMD Gutka	261
Bidi, A-One	1189
Bidi, Sher	1098
Bidis, Appu	1295
Bidis, Kailas	192
Bidis; brand unspecified	166
Big Babe	4546
Big Butt	4010
Big Leaf	215
Big Leaf, Peachy	223
Big Mountain	259
Big Red	238
Bighorn tobacco	504
Bishop	1262
Bison	1241
Bison, American	364
Bite, Good	249
Black & Mild	404
Black & Tan	4322
Black and Gold	1393
Black and Gold, Habana	4026
Black Cat	4307
Black Clove	1056
Black Death	167
Black Diamond	1256
Black Hawk	1325
Black Jack cigars	4096
Black Maria	242
Black Mountain	262
Black, Brahma	4525
Black, Captain	405
Black, John little cigars	4511
Blackbull	216
Blackjack (roll-your-own)	1306
Blackstone	437
Blair	438
Blanca, Casa	4028
Blend little cigars, Supreme	4283
Blend, Cherry	441
Blend, Country	252
Blend, Havana	4138

Definition	Code
Blend, House	1031
Blend, J.D.	236
Blend, Middleton Cherry	484
Blend, Natural	1132
Blender's Gold	4197
Blendz, Island	4396
Bloodhound Thick Plug	233
Blossom, Havana	227
blu	814
Blue Sparrow	4468
Blunt EZ Tube, Royal	4178
Blunt, True	4314
Blunt, Wrap Platinum	4534
Blunts; brand unspecified	439
BluntVille	4341
Boaz little cigars	4288
Bodyshot little cigars	4358
Bohem Cigar No. 6 (Korean)	1322
Bolivar	4053
Bond Street	1356
Bonus Value	1136
Bonus Value, BV	1030
Boots	1109
Boss	1381
Boston	1122
Bowie	217
Bracar	1278
Bradley, Alec	4411
Brahma Black	4525
Brandon	168
Brave, The	1219
Brazilian cigars; brand unspecified	4148
Brentwood	1078
Brick House	4405
Bridgeport	1225
Bridgeton	1280
Bright	1351
Brioso	4526
Bristol	131
Bronco	1134
Bronson	169
Brothers, Eight	360
Brothers, pipe tobacco, Five	516
Brothers, Wolf	4007
Bruton	310
B's cigarettes, Honey	1049
Bucanero El Capitan	4334
Buck little cigars, Red	4306
Buckeye's Best (roll-your-own)	1312
Budhalal	258
Buffalo cigarettes	1247
Buffalo cigars	4478
Bugler (roll-your-own)	132
Bull Durham cigarettes	1026

Definition	Code
Bull Durham pipe tobacco	518
Bull snuff, Red	350
Bulldog, Savannah	4340
Bullet, Cuban	4181
Buoy pipe tobacco	519
Burns, George	4122
Burns, Robert	421
Business Club	1279
Butera	440
Butt, Big	4010
Buttercup	365
Buy chewing tobacco, Best	214
Buy cigarettes, Best	165
Buy, Direct	528
Buy, Scotch	1114
Buy, Ultra	1025
BV Bonus Value	1030
C, Comme Il Faut	1403
C.A.O. Moontrance	4083
Caballeros	4142
Cabana, Flor	4078
Cabanas	4093
Cabrillas, Las	480
Cain	4400
Calixto Lopez	4145
Calle Ocho	4413
Camacho	4171
Cambridge	103
Camel	104
Camel Snus	349
Cameo	4123
Campton	1172
Canaria D' Oro	4094
Canadian Natural (roll-your-own)	1207
Canadian, Classic (roll-your-own)	1249
Candlelight	4230
Cannonball	218
Canyon	1104
Caoba	4077
Cap pipe tobacco, Red	511
Capitan, Bucanero El	4334
Capitol	1155
Capone, Al	429
Capri	105
Captain Black	405
Caravan	1366
Carbon Copy Cubans	4495
Carbonell	4141
Carburetor cleaner	707
Card, High pipe tobacco	537
Cardenas	4378
Cardinal	1034
Carhart's Choice Sweet Scotch	359

Definition	Code
Caribbean cigars; brand unspecified	4424
Caribbean Petites	4090
Caribbean Rounds	4068
Carinos	4125
Carl Upmann	4052
Carlo, Monte	4046
Carlos Torano	4216
Carlton	106
Carlyle	1154
Carnival	1048
Carpenter's Cut pipe tobacco	514
Carre, Vieux	4351
Carrera, Vigilante Esteban	4303
Carrillo, EP	4515
Cartier	170
Casa Blanca	4028
Casa de Garcia	4510
Casa Magna	4406
Casa Silva	406
Casillas	4286
Casino Gold	4333
Cassar, Hugo	470
Caster	1175
Castros Cuban	4233
Cat, Black	4307
Cat, White	4442
Cave, Mammoth	243
Cayuga	1377
CC Sweet	327
Celestino Vega	4029
Cella, Parodi	491
Centennial Reserve, Joya del Jefe	4261
Centennial, V	4037
Century	133
Century, Smoke 21st	828
Chaini Khaini	264
Chancellor	1156
Chaparral	1072
Charter	1178
Chattanooga Chew	202
Checkers	171
Cherokee cigarettes	1035
Cherokee little cigars	4507
Cherokee pipe tobacco	532
Cherry Blend	441
Cherry Blend, Middleton	484
Chesterfield	134
Chew, Chattanooga	202
Chew, Tennessee	241
Chewing tobacco with betel nut, RMD Gutka	261
Chewing tobacco, Homemade	2998
Chewing tobacco, Red Man	208
Chewing tobacco, Star	248

Definition	Code
Chewing tobacco; brand unspecified	2999
Cheyenne cigarettes	1221
Cheyenne little cigars	4265
Chinese cigars; brand unspecified	4327
Chisum little cigars	4423
Chocolate Dreams	1148
Choice cigarettes, Smoker's	1329
Choice little cigars, Smoker's	4192
Choice Sweet Scotch, Carhart's	359
Choice, First	182
Choice, Miflin's	4071
Chunghwa	1392
Churchill by Davidoff, Winston	4319
Churchill; brand unspecified	442
Cia, Martinez y	482
Cibao	4407
Cicco, Nat	4430
Cicero, Don	4450
Cifuentes	4198
Cigar Factory, Little	4240
Cigar International	4535
Cigar No. 6 (Korean), Bohem	1322
Cigar, GTO	4518
Cigar, Seneca	4476
Cigar/cigarillo; brand unspecified	4999
Cigarette, Herbal; not otherwise specified	803
Cigarette, Philip Morris; brand unspecified	1273
Cigarette, Roll-your-own; brand unspecified	1998
Cigarette; brand unspecified	1999
Cigarette; brand unspecified, S & M	1345
Cigarettes, 1839	1320
Cigarettes, 305's	1139
Cigarettes, Bali Hai	163
Cigarettes, Buffalo	1247
Cigarettes, Bull Durham	1026
Cigarettes, Cherokee	1035
Cigarettes, Cheyenne	1221
Cigarettes, Cohiba	1380
Cigarettes, Colt	1210
Cigarettes, company brand unspecified, Kentucky	1398
Cigarettes, Coronas	1145
Cigarettes, Davidoff	1166
Cigarettes, Djarum	175
Cigarettes, Double Diamond	1128
Cigarettes, Dunhill	178
Cigarettes, Echo	1211
Cigarettes, Electronic/smokeless; otherwise unspecified	810
Cigarettes, Evo electronic	809

Definition	Code
Cigarettes, Generals	1196
Cigarettes, Generic; brand unspecified	185
Cigarettes, Gold Rush	1240
Cigarettes, Havana	1208
Cigarettes, Herbal Dreams	808
Cigarettes, Honey Rose herbal	802
Cigarettes, Jackpot	1397
Cigarettes, Largo	
Cigarettes, Liberty	1243
Cigarettes, New York New York	1047
Cigarettes, Nobel	1108
Cigarettes, President	1388
Cigarettes, Roxwell	1406
Cigarettes, Royals	1272
Cigarettes, Signal	1318
Cigarettes, Smoker Friendly	1086
Cigarettes, Smoker's Choice	1329
Cigarettes, Star	1075
Cigarettes, Wild Horse	1287
Cigarillos, Clipper	4540
Cigarillos, Cosa Nostra	4522
Cigarillos, Djarum	4064
Cigarillos, Goodies	4521
Cigarillos, GTO	4519
Cigarillos, Happy Times superillos	4395
Cigarillos, Old Port	4220
Cigarillos, Pom Pom	4242
Cigarillos, Trivo	4481
Cigars, 1839	4375
Cigars, 305's	4458
Cigars, 38 Special little	4434
Cigars, Action little	4444
Cigars, American, brand unspecified	4501
Cigars, Amish	4317
Cigars, Argentinean, brand unspecified	4393
Cigars, Bali Hai	4399
Cigars, Beach Palm, little	4459
Cigars, Black Jack	4096
Cigars, Boaz little	4288
Cigars, Bodyshot little	4358
Cigars, Brazilian; brand unspecified	4148
Cigars, Buffalo	4478
Cigars, Caribbean; brand unspecified	4424
Cigars, Cheyenne little	4265
Cigars, Chinese; brand unspecified	4327
Cigars, Chisum little	4423
Cigars, Clipper little	4367
Cigars, Cohiba	443
Cigars, Colt	4179

Definition	Code
Cigars, Columbian; brand unspecified	4121
Cigars, Cornerstone little	4524
Cigars, Costa Rican; brand unspecified	4264
Cigars, Criss Cross	4454
Cigars, Criss-Cross filtered	4520
Cigars, Cuban; brand unspecified	448
Cigars, Czech Republic or Slovakia; brand unspecified	4316
Cigars, Dark Horse little	4414
Cigars, Dean's Lil'	4243
Cigars, Derringer little	4292
Cigars, Director's Club little	4360
Cigars, Dominican; brand unspecified	4016
Cigars, Double Diamond	4350
Cigars, Dunhill	458
Cigars, Ecuadorian; brand unspecified	4441
Cigars, El Salvadoran; brand unspecified	4389
Cigars, Ethiopian; brand unspecified	4325
Cigars, French; brand unspecified	4536
Cigars, Gambler	4417
Cigars, Gold Rush	4219
Cigars, Golden Harvest little	4312
Cigars, Golden Valley filtered	4449
Cigars, Guatemalan; brand unspecified.	4305
Cigars, Habana/Havana; brand unspecified	465
Cigars, Haitian; brand unspecified	4324
Cigars, Hat's Off, little	4236
Cigars, Hawaiian; brand unspecified	4338
Cigars, Holland; brand unspecified	4276
Cigars, Hombre little	4372
Cigars, Honduran, brand unspecified	4060
Cigars, i80	4368
Cigars, Indian; brand unspecified	4467
Cigars, JW little	4390
Cigars, Legend	4506
Cigars, Liberty; brand unspecified	4346
Cigars, Little; brand unspecified	4997
Cigars, M1	4291
Cigars, Mexican; brand unspecified	4249
Cigars, Muriel Sweets little	4284
Cigars, Natural	4174
Cigars, Nicaraguan; brand unspecified	4027
Cigars, Nobel	4416

Definition	Code
Cigars, OHM little	4431
Cigars, Philippine; brand unspecified	4337
Cigars, Primetime little	492
Cigars, Puerto Rican; brand unspecified	4321
Cigars, Racer little	4207
Cigars, Red Buck little	4306
Cigars, Remington little	4328
Cigars, Richwood little	4313
Cigars, Russian; brand unspecified	4530
Cigars, Santa Fe little	4295
Cigars, Signal	4457
Cigars, Smoker Friendly	4155
Cigars, Smokin Joes little	4294
Cigars, Sparrow little	4490
Cigars, Stampede little	4308
Cigars, Supreme Blend little	4283
Cigars, Swedish; brand unspecified	4392
Cigars, United States; brand unspecified	4027
Cigars, Vaquero little	4298
Cigars, Vendetta little	4282
Cigars, Venezuelan; brand unspecified	4402
Cigars, Vision Hunter little	4544
Cigars, Wild Horse	4410
Cigars, Wrangler little	4366
Cimarron	172
Cinco Vegas	4165
Circle Z	1228
Citation	1226
Claremont	1266
Class A	1130
Class, First	183
Classic	1274
Classic Canadian (roll-your-own)	1249
Classic, Columbus	1197
Classic, Wills	1363
Classics, Southern	1246
Clay, Henry	467
Cleaner, Carburetor	707
Cleopatra, Antonio y	401
Clints	4336
Clipper cigarillos	4540
Clipper little cigars	4367
Clipper, Player's	148
Cloud, Silver	1354
Clove, Black	1056
Clove; brand unspecified	173
Club little cigars, Director's	4360
Club, American pipe tobacco	538
Club, Business	1279
Club, GP	1220
Club, Hava	1250

Definition	Code
Club, Packard's	353
Club, Travis	4048
Coast, Gold	186
Coast, Roller, East	4503
Cobra	1267
Coca leaves	703
Cocaine	702
Cohiba cigarettes	1380
Cohiba cigars	443
Cojimar	444
Collection, Island	4158
Colt cigarettes	1210
Colt cigars	4179
Columbian cigars; brand unspecified	4121
Columbus Classic	1197
Commander	135
Comme Il Faut C	1403
Competidora	1202
Complete	1317
Consuegra	4451
Cooper	311
Copenhagen	301
Copy Cubans, Carbon	4495
Cordoba, El	4087
Cordova	4221
Cornerstone little cigars	4524
Corona Whiffs, La	4301
Corona, Double; brand unspecified	4195
Corona, La	414
Corona; brand unspecified	445
Coronas cigarettes	1145
Cortina	446
Cosa Nostra cigarillos	4522
Costa Rican cigars; brand unspecified	4264
Cottonboll	231
Cougar	312
Country Blend	252
Country, Great	1362
Country, Rough	224
County, Warren	245
Courier	1036
Courvoisier	4323
Covington	136
Cowboys	1176
Craftsman's Bench	4161
Craven "A"	1137
Credo; brand unspecified	4021
Creek, Silver	307
Creмоса Cubanos	447
Crest, Gold	1222
Criss cross (roll-your-own)	1313
Criss Cross cigars	4454
Criss-Cross filtered cigars	4520

Definition	Code
Crooks, Moonshine	4290
Crooks, Rum River	4369
Cross (roll-your-own), Criss	1313
Cross cigars, Criss	4454
Cross, Southern	1270
Crown	1376
Crown, Diamond	4033
Crux	4523
Crystal	4226
Crystals, Ben Bay	4095
CT	1123
CTC Select	1294
Cuba Libre	4488
Cuba, Free	4446
Cuba, La Aroma de	4250
Cuba, Memoria de	4189
Cuba, Rosa	4043
Cuba, Spirit of	4254
Cuban Bullet	4181
Cuban cigars; brand unspecified	448
Cuban Delights	4199
Cuban Honeys	4329
Cuban rejects, Phillip & King	4257
Cuban Rounds	4380
Cuban Twist	4460
Cuban, Castros	4233
Cubana Oscuro Fuerte, La Herencia	4437
Cubana, La Gloria	476
Cubana; brand unspecified	449
Cubano, Mi	483
Cubano, Oro	4480
Cubanos, Cremosa	447
Cubans, Carbon Copy	4495
Cubans, Royal	4238
Cubita	4013
Cuesta-Rey	407
Cumberland Twist	247
Cuno, El	4315
Cupido	4289
Cusano	4097
Cut pipe tobacco, Carpenter's	514
Cut, Silk	1125
Czech Republic or Slovakia cigars; brand unspecified	4316
(Deal Deal), Privateer pipe tobacco	539
D & R Tobacco (roll-your-own)	1311
D & R Windsail Platinum (roll-your-own)	1353
D Best One	1269
Da Vinci	4412
Daddies, Sweet	4255
Damiana, Santa	4160

Definition	Code
Dancer, Sky	1184
Danish Export rolling tobacco	1298
Dannemann	450
Dao, Bao-	1236
Dark Hawk little cigars	4414
Dark Horse little cigars	4287
Dark Horse pipe tobacco	527
Darshan	1181
Dave's	174
Davidoff cigarettes	1166
Davidoff cigars	451
Davidoff, Winston Churchill by	4319
Davidson, Harley	138
Day's Work	203
Days, Factory Rejects, Good	4466
Days, Happy	303
De Cuba, La Aroma	4250
De Cuba, Memoria	4189
De Garcia, Casa	4510
De Graaff	4133
De Jardin, Flor	4304
De las Antillas, Flor	4483
De Monterrey, Hoya	469
De Nicaragua, Joya	472
De Nobili Popular	4345
De Oliva Grand Cameroon, Flor	4038
De Oro, La Palma	4143
De Tamboril, Flor	4539
Deal, Real	815
Dean Swift	329
Dean's Lil' Cigars	4243
Death, Black	167
Decade	1268
Deco Drive	4533
Deer, Golden	1365
Del Mundo, El Rey	460
Del Rey, Joya	4111
Del Rey, Primo	4176
Del Rio, Pinar	4543
Del Sol, Isla	4309
Delicados cigarettes	1046
Delicados cigars	4047
Delicioso	4502
Delights, Cuban	4199
Delights, Dutch	4274
Demitasse, brand unspecified	4206
Denobili	4058
Dental	313
Dente, El	4227
Derby	1191
Derringer little cigars	4292
Desert Sun	1248
Diablo	4244
Diamond cigarettes, Double	1128

Definition	Code
Diamond cigars, Double	4350
Diamond Crown	4033
Diamond, American	1204
Diamond, Black	1256
Diego, Don	452
Diesel	4212
Dihao	1347
Dimitrino Shepherds Hotel	1281
Direct Buy	528
Director's Club little cigars	4360
Dirt	4222
Ditka, Mike	4302
Diva, La	4055
DJ Mix	1305
Djarum cigarettes	175
Djarum cigarillos	4064
Dogwalker, 7-20-4	4472
Dollar, Silver	361
Domestic, Old	257
Dominguez, Don	4271
Dominican cigars; brand unspecified	4016
Dominican Selection, Jenuwine	4397
Dominican, JM's	4432
Dominicana, La Flor	479
Dominico	4273
Don Alberto	4159
Don Antonio	4108
Don Augusto	4270
Don Cicero	4450
Don Diego	452
Don Dominguez	4271
Don Elias	4260
Don Elliott	4258
Don Gonzalez	4512
Don Guillermo	4088
Don Jose	453
Don Juan	4234
Don Julio	4497
Don Kiki	4247
Don Lino	454
Don Lugo	4267
Don Mateo	4126
Don Pablo	4109
Don Pedro	4456
Don Pepin	4363
Don Rene	455
Don Rex	4252
Don Sebastian	456
Don Tomas	457
Don Yeyo	4162
Dona Flora	4166
Doral	107
D'Oro, Canaria	4094

Definition	Code
Dos Hombres	4086
Dos Reinas	4073
Double Corona, brand unspecified	4195
Double Diamond cigarettes	1128
Double Diamond cigars	4350
Double Happiness (Shuang Xi)	1378
Dr. Rumney's	339
Dreams	1091
Dreams cigarettes, Herbal	808
Dreams, Chocolate	1148
Dreams, Sweet	1113
Drew Estates	4110
Drew Estates, Kahlua	4311
Drive, Deco	4533
Drug, Over-the-counter	710
Drum (roll-your-own)	176
DTC	1037
Du Maurier	177
Ducados	4062
Duck twist, Wild	251
Dunhill cigarettes	178
Dunhill cigars	458
Dupont, S.T.	4381
Duque	4394
Durango	219
Durant	1120
Durham cigarettes, Bull	1026
Durham pipe tobacco, Bull	518
Dutch Delights	4274
Dutch Masters	408
Dutch Treats	459
Dynamic	1164
E Liquids, Flavorz by Joe	820
E Liquids, RY4 Smooth	829
E, Raven-	811
E.P. Carillo	4515
Eagle	179
Eagle, American	1395
Eagle, Silver	1292
East Coast Roller	4503
Echo cigarettes	1211
Echo rolling tobacco	1297
Eclipse	1110
Eco	1334
Ecstasy herbal cigarettes	804
Ecto	822
Ecuadorian cigars; brand unspecified	4441
Edgefield	1344
Edition, U.S. Army Limited	4426
Edward, King	413
Eight Brothers	360
El Baton	4349

Definition	Code
El Capitan, Bucanero	4334
El Cordoba	4087
El Cuno	4315
El Dente	4227
El Fuego	4499
El Gozo	4132
El Imperio	4383
El Metador	4365
El Presidente	4262
El Primer Mundo	4433
El Producto	409
El Rey del Mundo	460
El Rico Habano	4200
El Salvadoran cigars; brand unspecified	4389
El Sol	4343
El Toro	4185
El Verso	4374
Electronic cigarettes, Evo	809
Electronic/smokeless cigarette; otherwise unspecified	810
Elias, Don	4260
Elliot's, Sir	4214
Elliott, Don	4258
'Em, (roll-your-own), Texas Roll	1390
Embassy	1315
Entourage	4420
Epic	1111
Erik Filter	410
Erik Natural	4445
Especial, Tabak	4409
Esquire	1185
Esse	1352
Estates, Drew	4110
Estates, Kahlua Drew	4311
Esteban Carrera, Vigilante	4303
Ethiopian cigars, brand unspecified	4325
Euro	1212
Eve	137
EverMore	4268
Evo electronic cigarette	809
Exact	1265
Excalibur	4022
Exeter	1326
Exodus, Torano	4263
Export A	180
Export rolling tobacco, Danish	1298
Express 555	1119
Express, 555, State	154
Extreme	330
EZ Tube, Royal Blunt	4178
Factory Rejects, Good Days	4466
Factory Throwouts, No. 99	4486
Factory, Little Cigar	4240

Definition	Code
Fader's Tobacco	535
Fakher, Al	534
Famous, R & J	4042
Fantasia	1063
Farias	4182
Farmer's Gold (roll-your-own)	1235
Faros	1151
Fat Rum	4300
Father, My	4513
Faut C, Comme II	1403
Fe little cigars, Santa	4295
Feelings	1331
Felipe Gregorio	4030
Feller-Rock-A	4514
Fiesta	181
Filter, Erik	410
Filtered cigars, Criss-Cross	4520
Filtered cigars, Golden Valley	4449
Fina, Vega	4164
Finca, La	4036
Fink	4246
First Choice	182
First Class	183
First US	1205
First USA	1205
Five Brothers pipe tobacco	516
Five Star	4012
Flavorz by Joe E Liquids	820
Flor Cabana	4078
Flor de Jardin	4304
Flor de las Antillas	4483
Flor de Oliva Grand Cameroon	4038
Flor de Tamboril	4539
Flora, Dona	4166
Floridita, La	4194
Focus	1124
Fonseca	461
Fontana	1348
Fontana, La	4034
Forsyth	108
Fortuna	1276
Fortune	1355
Fortune, Kismet	4487
Foundry	4485
Fox, Red	207
Franco	4065
Franklin, Ben	436
Fred	1271
Free Cuba	4446
French cigars; brand unspecified	4536
Friendly cigarettes, Smoker	1086
Friendly cigars, Smoker	4155
Fuego, El	4499
Fuego, J.	4364

Definition	Code
Fuente	4050
Fuente, Arturo	431
Fuente, Santiago	4505
Fuerte, La Herencia Cubana Oscuro	4437
Fuerte, Piano	4452
Furongwang	1364
FX Smith	4228
G pipe tobacco, Smokin'	520
Galaxy Pro	1341
Gambler (roll-your-own)	1227
Gambler cigars	4417
Gambler pipe tobacco	524
Game	4347
Garcia Benchmade, José "Pepin"	4348
Garcia y Vega	411
Garcia, Casa de	4510
Garcia, Perfecto	4057
Garrett snuff	321
Garrett, Levi	206
Gate, Golder	1405
Gatlinburlier	254
Gauloises	184
Gawith, Samuel	346
Gener, Jose	4272
General snuff	337
Generals cigarettes	1196
Generic cigarettes; brand unspecified	185
George Burns	4122
Geronimo	1055
Girbes, Jose	4231
Girl, Hula	4144
Gispert	4278
Gitanes	1058
Gloria Cubana, La	476
Gold	1090
Gold and Mild, Middleton	4025
Gold Coast	186
Gold Crest	1222
Gold herbal cigarettes, Herbal	806
Gold River	302
Gold Rush cigarettes	1240
Gold Rush cigars	4219
Gold, Black and	1393
Gold, Blender's	4197
Gold, Casino	4333
Gold, Farmer's (roll-your-own)	1235
Gold, Habana	466
Gold, Habana Black and	4026
Gold, Havana	4191
Gold, Liberty	1244
Gold, Old	147
Gold, USA	1018

Definition	Code
Golden Bay	1358
Golden Beach	1182
Golden Deer	1365
Golden Gate	1405
Golden Harvest (roll-your-own)	1283
Golden Harvest little cigars	4312
Golden Leaf	1375
Golden Lights	1133
Golden Valley filtered cigars	4449
Golden Virginia (roll-your-own)	1140
Goldflake	1229
Goldlight	1129
Gonzalez y Martinez	4201
Gonzalez, Don	4512
Good Bite	249
Good Days Factory Rejects	4466
Good Money	366
Good stuff (roll-your-own)	1335
Good Stuff pipe tobacco	510
Good Times	4361
Goodies, cigarillos	4521
Göteborgs Rapé Snus	352
Gozo, El	4132
GP	1332
GP Club	1220
GPC	109
Graaff, De	4133
Gran Habano	4425
Grand	1073
Grand Prix	1089
Granger	204
Graycliff	4280
Great Country	1362
Great Wall	4428
Gregorio, Felipe	4030
Grenadiers	462
Griffin's	463
Grizzly	332
G-Smoke	1218
GTO cigar	4518
GT-One	1126
Guantanamo	4241
Guarana, Amazone	1127
Guardia, La	4167
Guatemalan cigars; brand unspecified	4305
Gudang Guram	187
Guillermo, Don	4088
Gunsmoke	188
Guram, Gudang	187
Gurkha, K. Hansotia	4072
Gutka (chewing tobacco with betel nut), RMD	261
Guy & Lady Barrell	4545
Guy, Tough	1162

Definition	Code
Guys, Wise	4256
H. Upmann	464
H.B. Scott	205
Habana Black and Gold	4026
Habana Gold	466
Habana, La Perla	4223
Habana, Madrigal	4100
Habana/Havana cigars; brand unspecified	465
Habanera, La	4326
Habano Primero	4208
Habano, El Rico	4200
Habano, Gran	4425
Habanos	4106
Hacienda	4202
Hacienda, Vieja	4370
Hai cigarettes, Bali	163
Hai cigars, Bali	4399
Haitian cigars; brand unspecified	4324
Hall, Temple	4004
Halo	816
Hamiltons	4127
Hammer & Sickle	4498
Hampton Arms	4447
Hansotia Gurkha, K.	4072
Happiness (Shuang Xi), Double	1378
Happy Days	303
Happy Hour	4401
Happy Times superillos cigarillos	4395
Harley Davidson	138
Harvest (roll-your-own), American	1385
Harvest (roll-your-own), Golden	1283
Harvest (roll-your-own), Southern	1291
Harvest little cigars, Golden	4312
Hat's Off little cigars	4236
Hatuey	4353
Hava Club	1250
Havana Blend	4138
Havana Blossom	227
Havana cigarettes	1208
Havana cigars, Habana/; brand unspecified	465
Havana Gold	4191
Havana Honey	4045
Havana, Little	4190
Havana, Via	4528
Havatampa	412
Hawaiian cigars; brand unspecified	4338
Hawaiian, Royal	4285
Hawk little cigars, Dark	4414
Hawk, Black	1325
Hawken	304
Hay, John	4134
Haya, Ignacio	4527

Definition	Code
Heather Phillips	4177
Heaven	4209
Hector Hernandez	4248
Hedges, Benson &	102
Helix	4184
Hemingway	4092
Henry Clay	467
Herbal cigarette, not otherwise specified	803
Herbal cigarettes, Ecstasy	804
Herbal cigarettes, Herbal Gold	806
Herbal cigarettes, Honey Rose	802
Herbal Dreams cigarettes	808
Herbal Gold herbal cigarettes	806
Herbal snuff, Smokey Mountain	805
Herencia Cubana Oscuro Fuerte, La	4439
Hermanos, Tres	4204
Hernandez, Hector	4248
Hero, American	1327
Heroin	708
Heron	1307
High Card pipe tobacco	537
Highway	1076
Hill, Jericho	4517
Hillside, Old (roll-your-own)	1192
Hinds, Thomas	4056
Hi-Value	189
Hobo	468
Hoja	4129
Holborn, Old (roll-your-own)	1187
Holland cigars; brand unspecified	4276
Hollywood	1033
Holt's	4384
Hombre little cigars	4372
Hombres, Dos	4086
Homegrown	601
Homemade chewing tobacco	2998
Homemade cigars	4998
Homemade snuff/smokeless tobacco	3998
Homer	1198
Honduran cigars; brand unspecified	4060
Honest Scotch	334
Honey Bee snuff	314
Honey B's cigarettes	1049
Honey Rose herbal cigarettes	802
Honey, Havana	4045
Honeys, Cuban	4329
Hongmei	1357
Honor	1284
Hookah tobacco/tobacco in hookah	505
Hope	1387
Horse cigarettes, Wild	1287

Definition	Code
Horse cigars, Wild	4410
Horse little cigars, Dark	4287
Horse pipe tobacco, Dark	527
Horse, Iron	4479
Horse, Red	234
Horse, White	1303
Horse, Work	211
Hot Rod tubes (roll-your-own)	1408
Hotel, Dimitrino Shepherds	1281
Hour, Happy	4401
House Blend	1031
House, Brick	4405
Hoya De Monterrey	469
Huanghelou	1339
Hugo Cassar	470
Hula girl	4144
Hunter, Vision little cigar	4544
Husky	341
i80 cigars	4368
Ibold	4293
Iceberg (roll-your-own)	1213
Ignacio Haya	4527
Iguana	4318
II, Faut C Comme	1403
Illusione	4500
Image	1084
Impala	1102
Imperio, El	4383
Indian cigars; brand unspecified	4467
Indian Tabac	4229
Indios, Puros	495
Infiesta	471
Infinity	1194
International, Cigar	4535
Iqmik	255
Iron Horse	4479
Isla Del Sol	4309
Island	4473
Island Blendz	4396
Island Collection	4158
Island Prince	4542
J Famous, R &	4042
J. Fuego	4364
J.D. Blend	236
J.R. Tobacco	4019
J.T.	4172
Jack cigars, Black	4096
Jack, Apple	212
Jackpot	4496
Jacks	190
Jacks, Trader	4471
Jackson, Peter	1290

Definition	Code
Jad	4218
Jade	1168
Jakarta	1101
Jamaica, Royal	497
Jamaican cigars; brand unspecified	4061
Jane, Sweet	4464
Jardin, Flor de	4304
Jasmine	139
Java	4266
Jefe Centennial Reserve, Joya del	4261
Jenuwine Dominican Selection	4397
Jericho Hill	4517
Jester (roll-your-own)	191
Jimenes, Leon	4069
JM's Dominican	4432
Joe E Liquids, Flavorz, by	820
Joes (roll-your-own), Smokin	1368
Joes cigarettes, Smokin	1040
Joes cigars, Smokin	4130
Joes little cigars, Smokin	4294
John Black little cigars	4511
John Hay	4134
John Player	1066
John T's	4023
José "Pepin" Garcia Benchmade	4348
Jose Benito	4224
Jose Gener	4272
Jose Girbes	4231
Jose L. Piedra	4332
Jose Marti	4149
Jose, Don	453
Joya De Nicaragua	472
Joya del Jefe Centennial Reserve	4261
Joya del Rey	4111
JR Alternatives	4310
Jr Ultimate	473
Juan, Don	4234
Juicy	4373
Julieta, Romeo y	496
Julio, Don	4497
JW little cigars	4390
K. Hansotia Gurkha	4072
K.A. Kendall's 7-20-4	4429
Kahlua (Drew Estates)	4311
Kailas Bidis	192
Kamel Red	193
Karelia	1300
Kayak	326
Keep Moving	4103
Kendall's 7-20-4, K.A.	4429
Kent	110
Kentucky King Twist	253
Kentucky Select (roll-your-own)	1324

Definition	Code
Kentucky Select pipe tobacco	523
Kentucky Smooth (roll-your-own)	1275
Kentucky, cigarette company brand unspecified	1398
Kentucky, Old	1200
Kentucky's Best	1112
Key West	4076
Khaini, Chaini	264
Khaini, Kuber	246
Kick Ass, AKA American	4516
Kickback	4438
Kiki, Don	4247
King	474
King - Cuban rejects, Phillip &	4257
King B	235
King Edward	413
King Mountain	1296
King Twist, Kentucky	253
Kingpin	4296
Kingsley	1203
Kingsport	1118
Kingston	1251
Kismet Fortune	4487
Kiss	1369
Kite (roll-your-own)	1100
Klondike	362
Knights	1264
Knox	354
Kodiak	305
Kool	111
Korean, Bohem Cigar No. 6	1322
Krakatoa Kretek	1059
Kretek, Kuta	1060
Kristoff	4344
Krome	4504
Krong Thip	1074
Kuber Khaini	246
Kuta Kretek	1060
L & M	141
L. Piedra, Jose	4332
L.J. Peretti	529
La Aroma de Cuba	4250
La Aurora	475
La Corona	414
La Corona Whiffs	4301
La Diva	4055
La Finca	4036
La Flor Dominicana	479
La Floridita	4194
La Fontana	4034
La Gloria Cubana	476
La Guardia	4167
La Habanera	4326
La Herencia Cubana Oscuro Fuente	4437

Definition	Code
La Palma de Oro	4143
La Paloma	4139
La Perla Habana	4223
La Primadora	4098
La Rica	4331
La Surina	4173
La Tradicion	477
La Unica	478
Label, Private	121
Lacket, Roda	357
Lady Barrell, Guy &	4545
Lakes	1286
Lancaster	220
Largo cigarettes	1346
Largo pipe tobacco	513
Lark	140
Larranaga, Por	4107
Lars Tetens	4008
Larson	1199
Las Antillas, Flor de	4483
Las Cabrillas	480
Las Vegas	4089
Lauro's	4239
Leaf (roll-your-own), Amber	1337
Leaf, Big	215
Leaf, Golden	1375
Leaf, Peachy Big	223
Leaves, Coca	703
Legend cigarettes	194
Legend cigars	4506
Leon Jimenes	4069
Levi Garrett	206
Lewiston	1039
Lex12	4470
Liberty cigarettes	1243
Liberty cigars; brand unspecified	4346
Liberty Gold	1244
Libre, Cuba	4488
Libre, Nica	4404
Licenciados	4277
Liga Privada	4385
Liggett Select	1083
Lights, Golden	1133
Lil' Cigars, Dean's	4243
Limited Edition, U.S. Army	4426
Lino, Don	454
Liquids Flavorz by Joe, E	820
Little Cigar Factory	4240
Little cigars, 38 Special	4434
Little cigars, Action	4444
Little cigars, Beach Palm	4459
Little cigars, Boaz	4288
Little cigars, Bodyshot	4358
Little cigars, Cherokee	4507

Definition	Code
Little cigars, Cheyenne	4265
Little cigars, Chisum	4423
Little cigars, Clipper	4367
Little cigars, Cornerstone	4524
Little cigars, Dark Hawk	4414
Little cigars, Dark Horse	4287
Little cigars, Derringer	4292
Little cigars, Director's Club	4360
Little cigars, Golden Harvest	4312
Little cigars, Hat's Off	4236
Little cigars, Hombre	4372
Little cigars, Jack Black	4511
Little cigars, JW	4390
Little cigars, Muriel Sweets	4284
Little cigars, Nectar	4508
Little cigars, OHM	4431
Little cigars, Primetime	492
Little cigars, Racer	4207
Little cigars, Red Buck	4306
Little cigars, Remington	4328
Little cigars, Richwood	4313
Little cigars, Santa Fe	4295
Little cigars, Smoker's Choice	4192
Little cigars, Smokin Joes	4294
Little cigars, Sparrow	4490
Little cigars, Stampede	4308
Little cigars, Supreme Blend	4283
Little cigars, Vaquero	4298
Little cigars, Vendetta	4282
Little cigars, Vision Hunter	4544
Little cigars, Wrangler	4366
Little cigars; brand unspecified	4997
Little Havana	4190
Little Nippers	415
Lobo	1173
Logic	813
Lone Wolf	481
Longhorn	338
Lookout (roll-your-own)	1209
Lopez, Calixto	4145
Lopez, Mendez y	4153
Lotto	1252
Lozenge, Ariva tobacco	807
Lucky Strike	142
Lugo, Don	4267
Luis Rey, Sanit	4140
Luiz Martinez	4137
M & R Vintage Reserve	4408
M Santana, V	4059
M1 cigars	4291
Mac Baren rolling tobacco	1402
Macanudos	416
Madrigal Habana	4100

Definition	Code
Magna	143
Magna, Casa	4406
Mail Pouch	221
Mainstreet	196
Majestic	1370
Malibu	195
Mall, Pall	119
Mama, Bahama	4403
Mammoth Cave	243
Man chewing tobacco, Red	208
Man O' War	4436
Man snuff, Red	351
Mancini, Maria	4112
Manikchand	342
Mantequilla	4213
Marathon	1153
Marco V	4475
Maria Mancini	4112
Maria, Ave	4440
Maria, Black	242
Maribel	4448
Marijuana	701
Mark, Markers	4136
Marker	197
Marker, Permanent	705
Markers Mark	4136
Market	1141
MarkTen	825
Marlboro	112
Marlboro Snus	355
Marlin	1088
Maroma	4386
Marsh Wheeling	4119
Marti, Jose	4149
Martinez y Cia	482
Martinez, Gonzalez y	4201
Martinez, Luiz	4137
Mason, Payne-	4339
Masters, Dutch	408
Matacan	4180
Mateo, Don	4126
Matinee	1157
Maurier, Du	177
Maverick	144
Maverick Quick Draw	4418
Max	145
Maxim	1158
McChrystals	335
McClintock (roll-your-own)	1170
MCD	1231
Medallion	198
Meharis	4099
Memoria de Cuba	4189
Mendez y Lopez	4153

Definition	Code
Mephisto	4382
Meridian	199
Merit	113
Metador, El	4365
Meth, Methamphetamine ("ice" or "crank")	709
Mexican cigars; brand unspecified	4249
Mi Cubano	483
Miami Suites	4041
Middleton Cherry Blend	484
Middleton Gold and Mild	4025
Midnight Special (roll-your-own)	1214
Miflin's Choice	4071
Mike Ditka	4302
Mild Sevens, Seven Stars/	1012
Mild, Black &	404
Mild, Middleton Gold and	4025
Millennium	4439
Mills, Railroad	344
Mint Snuff	323
Miranda, Nestor	4435
Mistic	818
Misty	114
Mix, DJ	1305
Modern Vapor	812
Monaco	1080
Monarch	115
Monero	485
Money, Good	366
Montana	1115
Montclair	116
Monte Carlo	4046
Montecristo	486
Montecruz	4070
Montego	1253
Monterrey, Hoya De	469
Montesino	4032
Montoya	4079
Moonshine Crooks	4290
Moontrance, C.A.O.	4083
More	117
Morgan's	222
Morris cigarette, Philip; brand unspecified	1273
Mountain herbal snuff, Smokey	805
Mountain, Big	259
Mountain, Black	262
Mountain, King	1296
Move	1142
Moving, Keep	4103
Moyorga	4131
Mr. B	4275
Mule Twist, White	256
Mundail	1159
Mundo, El Primer	4433

Definition	Code
Mundo, El Rey del	460
Muniemaker	4035
Murano	4354
Muriel	417
Muriel Sweets little cigars	4284
Murillo	4251
Mustang	1027
MVP	1193
My Father	4513
Napa	4075
Nat Cicco	4430
Nat Sherman cigarettes	1001
Nat Sherman cigars	4018
National	4168
Nations, Six	531
Native	1092
Natural Blend	1132
Natural cigar	4174
Natural Root	4235
Natural, Canadian (roll-your-own)	1207
Natural, Erik	4445
Navarro	4461
Navy	315
Nectar little cigar	4508
Neos	4398
Nestor Miranda	4435
Nestor Reserve	4352
Nevada	1260
New Orleans	4154
New York cigars	4066
New York New York cigarettes	1047
Newport	118
Niagara	1106
Nica Libre	4404
Nicaragua, Joya De	472
Nicaraguan cigars; brand unspecified	4027
Nicorette	801
Nippers, Little	415
Nise	1160
NJOY	819
No. 99 Factory Throwouts	4486
Nobel cigarettes	1108
Nobel cigars	4416
Nobili Popular, De	4345
Nording	4299
Nostra, cigarillos Cosa	4522
Nova	1239
Now	146
Nub	4357
Nut, Betel	704
O' War, Man	4436

Definition	Code
O, Oliva	4245
Occidental	4210
Ocho, Calle	4413
Off, little cigars, Hat's	4236
Ohm (roll-your-own)	1349
OHM little cigars	4431
Old Domestic	257
Old Gold	147
Old Hillside (roll-your-own)	1192
Old Holborn (roll-your-own)	1187
Old Kentucky	1200
Old Port cigarillos	4220
Oliva Grand Cameroon, Flor de	4038
Oliva O	4245
Oliver Twist	244
Oliveros	487
Olor	4113
Omaha	1002
Omar	1237
Omar Sharif	1054
Omega	4203
Omni	1169
One, Bidi, A-	1189
One, D Best	1269
One, Premium	1052
OneOff	4170
Onyx	4020
Opal	1234
Optimo	488
Optiva	1146
Opus X	489
Organic, Verdadero	4477
Orleans, New	4154
Ornelas	4101
Oro Cubano	4480
Oro, La Palma de	4143
Oscuro Fuerte, La Herencia Cubana	4437
Our Pride	237
Outlaws, Sweet	4232
Over-the-counter drug	710
Owl, White	426
Ozona	328
Pablo, Don	4109
Packard's Club	353
Padilla	4297
Padron	490
Palace cigarettes	1107
Palace cigars	4039
Palermo	1340
Pall Mall	119
Palm little cigars, Beach	4459
Palma de Oro, La	4143

Definition	Code
Palmar Arriba	4529
Paloma, La	4139
Panetella; brand unspecified	4124
Panter	4128
Panza, Sancho	4183
Papayo	4082
Pareto, Tamayo &	4091
Parisiennes	1150
Park, Ball	213
Parliament	120
Parodi Cella	491
Partagas	418
Patels, Rocky	4237
Patriot	1095
Payne-Mason	4339
Peach	322
Peachy Big Leaf	223
Pedro, Don	4456
Pedro, Real A.L.	4427
Penn, William	427
Pepin Garcia Benchmade, José	4348
Pepin, Don	4363
Perdomo	4175
Peretti, L.J.	529
Perfecto Garcia	4057
Perla Habana, La	4223
Permanent marker	705
Peroxide, Rubbing alcohol and	711
Peter Jackson	1290
Peter Stokkebye (roll-your-own)	1308
Peter Stuyvesant	1230
Petites, Caribbean	4090
Philip Morris cigarette; brand unspecified	1273
Philippine cigars; brand unspecified	4337
Phillies	419
Phillip & King - Cuban rejects	4257
Phillips, Heather	4177
Piano Fuerte	4452
Piedra, Jose L.	4332
Piel Roja	1003
Pilot	1099
Pinar del Rio	4543
Pine	1399
Pinnacle	1389
Pioneer	1371
Pipe tobacco, 1839	525
Pipe tobacco, 4 Aces	517
Pipe tobacco, Action	536
Pipe tobacco, American Club	538
Pipe tobacco, Bacco	521
Pipe tobacco, Bull Durham	518
Pipe tobacco, Buoy	519
Pipe tobacco, Carpenter's Cut	514

Definition	Code
Pipe tobacco, Cherokee	532
Pipe tobacco, Dark Horse	527
Pipe tobacco, Five Brothers	516
Pipe tobacco, Gambler	524
Pipe tobacco, Good Stuff	510
Pipe tobacco, High Card	537
Pipe tobacco, Kentucky Select	523
Pipe tobacco, Largo	513
Pipe tobacco, Privateer (Deal Deal)	539
Pipe tobacco, Red Cap	511
Pipe tobacco, Rio	526
Pipe tobacco, Roxwell	540
Pipe tobacco, Sillems Blue	512
Pipe tobacco, Smoker's Best	515
Pipe tobacco, Smokin' G	520
Pipe tobacco, Sparrow	522
Pipe tobacco; brand unspecified	5999
Piper's	4462
Place, Tobacco	4011
Planet	1004
Plasencia	4114
Platinum (roll-your-own), D & R Windsail	1353
Platinum Blunt Wrap	4534
Playboy	4031
Player, John	1066
Player's Clipper	148
Plug tobacco, Apple	232
Plug, Bloodhound Thick	233
Point	1161
Poker	1261
Pom Pom cigarillos	4242
Popular	1103
Popular, De Nobili	4345
Por Larranaga	4107
Porfirio	4115
Port cigarillos, Old	4220
Porto Real	4494
Pouch, Mail	221
Premier (roll-your-own)	1314
Premis	1299
Premium	826
Premium One	1052
President cigarettes	1388
President snuff	333
Price, Slim	1013
Pride	1384
Pride, Our	237
Pride, Smoker's	506
Pride, Southern	228
Pride, Taylor's	209
Pride, Value	1255
Primadora, La	4098
Prime	1024

Definition	Code
Primer Mundo, El	4433
Primero, Habano	4208
Primetime little cigars	492
Primo	1224
Primo Del Rey	4176
Prince (Denmark)	1077
Prince Albert cigars	493
Prince Albert tobacco	501
Prince, Island	4542
Privada, Liga	4385
Private Label	121
Private Stock	1005
Privateer (Deal Deal) pipe tobacco	539
Prix, Grand	1089
Pro, Galaxy	1341
Producto, El	409
Professor Sila	4335
Puerto Rican cigars; brand unspecified	4321
Puerto Rico 965	4359
Punch	494
Purofino	4049
Puros Indios	495
Putter	1143
Pyramid	149
Quality	1121
Quality Smokes	1006
Quality, Value &	1071
Queens, 1886	4187
Quest	1179
Quick Draw, Maverick	4418
Quintero	4150
Quirantes	4080
Quorum	4355
R & J Famous	4042
R Tobacco (roll-your-own), D &	1311
R Vintage Reserve, M &	4408
R, Windsail Platinum (roll-your-own), D &	1353
Racer little cigars	4207
Railroad Mills	344
Raison	1301
Raleigh	150
Raleigh tobacco, Sir Walter	502
Rally	1007
Ralph's snuff	324
Ramrod	4151
Randello X	4279
Rapé Snus, Göteborgs	352
Rave	1008
Rave rolling tobacco	1323
Raven-E	811
Real A.L. Pedro	4427
Real Deal	815

Definition	Code
Real, Porto	4494
Reas	4040
Recluse	4538
Red Buck little cigars	4306
Red Bull snuff	350
Red Cap pipe tobacco	511
Red Fox	207
Red Horse	234
Red Man chewing tobacco	208
Red Man snuff	351
Red River	507
Red Seal	316
Red, Big	238
Red, Kamel	193
Redbull (roll-your-own)	1183
Redwood	306
Regius	4531
Reinas, Dos	4073
Rejects, Good Days, Factory	4466
Rejects, Phillip & King - Cuban	4257
Remedios	4186
Remington little cigars	4328
Rene, Don	455
Renegades	325
Repeater, The	4371
Reserve, 1876	4541
Reserve, Joya del Jefe Centennial	4261
Reserve, M & R Vintage	4408
Reserve, Nestor	4352
Revel	345
Revenge	1116
Reveria	4152
Rex, company brand unspecified	1257
Rex, Don	4252
Rey del Mundo, El	460
Rey, Cuesta-	407
Rey, Joya del	4111
Rey, Primo Del	4176
Rey, Saint Luis	4140
Rhino, White	1195
RHUM	4509
Rica, La	4331
Rich	1342
Richland	151
Richwood little cigars	4313
Rico 965, Puerto	4359
Rico Habano, El	4200
Rico Suave	4362
Ridgeway	1215
Rigoletto	420
Rio	821
Rio pipe tobacco	526
Rio, Pinar del	4543
Ritmeester	4156

Definition	Code
River Crooks, Rum	4369
River, Gold	302
River, Red	507
River, Snake	260
Riverside	1321
RMD Gutka (chewing tobacco with betel nut)	261
Robert Burns	421
Robusto; brand unspecified	4117
Rock-A-Feller	4514
Rocky Patels	4237
Rod tubes (roll-your-own), Hot	1408
Roda Locket	357
Roger	1093
Roi-Tan	422
Roja, Piel	1003
Roll 'Em, (roll-your-own), Texas	1390
Roller, East, Coast	4503
Rolling tobacco, American Spirit	1032
Rolling tobacco, Danish Export	1298
Rolling tobacco, Echo	1297
Rolling tobacco, Largo	1400
Rolling tobacco, Mac Baren	1402
Rolling tobacco, Rave	1323
Rollrich (roll-your-own)	1009
Roll-your-own cigarette; brand unspecified	1998
Roly	4217
Romeo y Julieta	496
Romero	4163
Romy	1216
Ronhill	1233
Room 101	4419
Rooster	317
Root, Natural	4235
Rosa Cuba	4043
Rose herbal cigarettes, Honey	802
Rose, Tube	320
Roseman	1336
Rothman	1010
Rough Country	224
Roughneck	4281
Rounds, Caribbean	4068
Rounds, Cuban	4380
Roxwell cigarettes	1407
Roxwell pipe tobacco	540
Royal Blunt EZ Tube	4178
Royal Cubans	4238
Royal Hawaiian	4285
Royal Jamaica	497
Royales	4081
Royals cigarettes	1272
Rubbing alcohol and peroxide	711
Rubios	1316

Definition	Code
Rum River Crooks	4369
Rum Runner	4017
Rum, Fat	4300
Rumney's, Dr.	339
Runner, Rum	4017
Rush cigarettes, Gold	1240
Rush cigars, Gold	4219
Rushmore	4253
Russian cigars; brand unspecified	4530
Rustlers	4489
RY4 Smooth e Liquid	829
S & M cigarette; brand unspecified	1345
S.T. Dupont	4381
Sago	1167
Sails, Three	509
Saint Luis Rey	4140
Salem	122
Salvadoran cigars; brand unspecified, El	4389
Sampoerna	1011
Samson (roll-your-own)	1038
Samuel Gawith	346
San Andres	4196
San Vicente	4491
Sancho Panza	4183
Sandia	1232
Santa Damiana	4160
Santa Fe little cigars	4295
Santana, VM	4059
Santiago Fuente	4505
Saratoga	152
Satin	153
Savannah Bulldog	4340
Save, Always	1186
Scenic 101	1165
Schimmelpennick	498
Scotch Buy	1114
Scotch, Carhart's Choice Sweet	359
Scotch, Honest	334
Scott, H.B.	205
Seal, Red	316
Sebastian, Don	456
Sebring	1081
Select (roll-your-own), Kentucky	1324
Select pipe tobacco, Kentucky	523
Select, CTC	1294
Select, Liggett	1083
Selection, Jenuwine Dominican	4397
Senate	1374
Seneca cigar	4476
Seneca, cigarette company brand unspecified	1064
Sequoia	331
Seven Stars/Mild Sevens	1012

Definition	Code
Shag, Amsterdam (roll-your-own)	1067
Shag, Bali- (roll-your-own)	164
Sharif, Omar	1054
Shepherds Hotel, Dimitrino	1281
Sher Bidi	1098
Sheriff	1328
Sherman cigarettes, Nat	1001
Sherman cigars, Nat	4018
Shield	1094
Show	4484
Shuang Xi, Double Happiness	1378
Sickle, Hammer &	4498
Sierra Sweets	4024
Signal cigarettes	1318
Signal cigars	4457
Signature	1061
Sila, Professor	4335
Silk Cut	1125
Sillems Blue pipe tobacco	512
Silva Thins	1135
Silva, Casa	406
Silver Cloud	1354
Silver Creek	307
Silver Dollar	361
Silver Eagle	1292
Silvers	1177
Silverton	1188
Sinatra	4135
Sincerely Yours	1062
Sinclair, Victor	4157
SingleStick (roll-your-own)	1258
Sir Elliot's	4214
Sir Walter Raleigh tobacco	502
Six Nations	531
Six Zero	4532
Sixty-1	1105
Skoal	308
Skruf Stark	347
Sky Dancer	1184
Slim Price	1013
Slims, Virginia	125
Slovakia cigars, Czech Republic or; brand unspecified	4316
Smalls, Tijuana	424
Smith, FX	4228
Smoke 1	1245
Smoke, 21st Century	828
Smoke, G-	1218
Smokeless cigarette, Electronic;/ otherwise unspecified	810
Smoker Friendly cigarettes	1086
Smoker Friendly cigars	4155
Smoker's Best pipe tobacco	515
Smoker's Choice cigarettes	1329
Smoker's Choice little cigars	4192

Definition	Code
Smoker's Pride	506
Smokers Warehouse (roll-your-own)	1217
Smoker's, Best cigars	4376
Smokes, Quality	1006
Smokey Mountain herbal snuff	805
Smokin' G pipe tobacco	520
Smokin Joes (roll-your-own)	1368
Smokin Joes cigarettes	1040
Smokin Joes cigars	4130
Smokin Joes little cigars	4294
Smooth (roll-your-own), Kentucky	1275
Smooth, e Liquid RY4	829
Snake River	260
Snuff, Garrett	321
Snuff, General	337
Snuff, President	333
Snuff, Ralph's	324
Snuff, Red Bull	350
Snuff, Red Man	351
Snuff, Smokey Mountain herbal	805
Snuff, Stoker's	363
Snuff/smokeless tobacco, Homemade	3998
Snuff, brand unspecified	3999
Snus, Camel	349
Snus, Göteborgs Rapé	352
Snus, Marlboro	355
Sobranie	1014
Sol, El	4343
Sol, Isla Del	4309
Sonic	1282
Sonoma	1041
Sosa	4116
Southern Classics	1246
Southern Cross	1270
Southern Harvest (roll-your-own)	1291
Southern Pride	228
Southern Steel	508
Sovereign	1057
Sparrow little cigars	4490
Sparrow pipe tobacco	522
Sparrow, Blue	4468
Special	1085
Special little cigars, 38	4434
Special, Midnight (roll-your-own)	1214
Specials, Turkish	1045
Speedway	4443
Spirit cigarettes, American	161
Spirit of Cuba	4254
Spirit rolling tobacco, American	1032
Splash	1065
Splitarillos	4474
Sport	1023
Sportsman, Arango	430

Definition	Code
Spray, Aerosol	706
Springwater Vanilla	1015
Square	318
Stag	499
Stampede little cigars	4308
Stanwell	533
Star chewing tobacco	248
Star cigarettes	1075
Star, All	1201
Star, Five	4012
Star, Tin	530
Starbuzz	4463
Stark, Skruf	347
Stars/Mild Sevens, Seven	1012
State Express 555	154
States cigars, United; brand unspecified	4067
Steel, Southern	508
Sterling	155
Stock, Private	1005
Stoker chewing tobacco	230
Stoker's (roll-your-own)	1206
Stoker's snuff	363
Stokkebye, Peter (roll-your-own)	1308
Stonewall	340
Storm	1263
Straight Up	4415
Street, Bond	1356
Street, Wall	4377
Strike, Lucky	142
Stuff (roll-your-own), Good	1335
Stuff pipe tobacco, Good	510
Stuyvesant, Peter	1230
Style	156
Suave, Rico	4362
Suites, Miami	4041
Summit	1016
Sun, Desert	1248
Sundance	1017
Sunny	1293
Superillos, cigarillos, Happy Times	4395
Superkings	1068
Supre Sweets	4085
Supreme Blend little cigars	4283
Surina, La	4173
Suyan	1401
Swedish cigars, brand unspecified	4392
Sweet Afton	1096
Sweet Daddies	4255
Sweet Dreams	1113
Sweet Jane	4464
Sweet Outlaws	4232
Sweet Scotch, Carhart's Choice	359
Sweet, CC	327

Definition	Code
Sweethearts, Tampa	4453
Sweets little cigars, Muriel	4282
Sweets, Sierra	4024
Sweets, Supre	4085
Sweets, Swisher	423
Sweets; brand unspecified	4001
Swift, Dean	329
Swisher Sweets	423
T4	827
Tabac, Indian	4229
Tabak Especial	4409
Taboka	348
Tahoe	1082
Tall	1042
Talon	4455
Tamayo & Pareto	4091
Tamboril	4102
Tamboril, Flor de	4539
Tampa Sweethearts	4453
Tampa; brand unspecified	4002
Tan, Black &	4322
Tan, Roi-	422
Tareyton	157
Tatiana	4084
Tatuaje	4465
Taylor's Pride	209
Te Amo	4003
Temple Hall	4004
Tempo	1043
Tennessee Chew	241
Tetens, Lars	4008
Teton (roll-your-own)	1309
Tex	1259
Texan	1302
Texas Roll 'Em, (roll-your-own)	1390
The Repeater	4371
Thick Plug, Bloodhound	233
Thins, Silva	1135
Thip, Khrong	1074
Thomas Hinds	4056
Thompson	4005
Three Sails	509
Throwouts, No. 99 Factory	4486
Thunder	356
Tijuana Smalls	424
Timber Wolf	309
Time	1361
Time, Timeless	1359
Time, Value	1070
Timeless Time	1359
Times Superillos cigarillos, Happy	4395
Times, Good	4361

Definition	Code
Tin Star	530
Tinsley	239
Tip Top	1382
Tiparillo	4006
Tobacco (roll-your-own), D & R	1311
Tobacco in hookah, Hookah tobacco/	505
Tobacco lozenge, Ariva	807
Tobacco Place	4011
Tobacco with betel nut, RMD Gutka chewing	261
Tobacco, 1839 pipe	525
Tobacco, 4 Aces pipe	517
Tobacco, Action pipe	536
Tobacco, American Club pipe	538
Tobacco, American Spirit rolling	1032
Tobacco, Apple Plug	232
Tobacco, Bacco pipe	521
Tobacco, Bighorn	504
Tobacco, Bull Durham pipe	518
Tobacco, Buoy pipe	519
Tobacco, Carpenter's Cut pipe	514
Tobacco, Cherokee, pipe	532
Tobacco, Danish Export rolling	1298
Tobacco, Dark Horse, pipe	527
Tobacco, Echo rolling	1297
Tobacco, Fader's	535
Tobacco, Five Brothers, pipe	516
Tobacco, Gambler, pipe	524
Tobacco, Good Stuff pipe	510
Tobacco, High Card pipe	537
Tobacco, Homemade chewing	2998
Tobacco, Homemade snuff/smokeless	3998
Tobacco, Kentucky Select pipe	523
Tobacco, Largo pipe	513
Tobacco, Largo rolling	1400
Tobacco, Mac Baren rolling	1402
Tobacco, Pipe; brand unspecified	5999
Tobacco, Prince Albert	501
Tobacco, Privateer (Deal Deal) pipe	539
Tobacco, R.J.	4019
Tobacco, Rave rolling	1323
Tobacco, Red Cap pipe	511
Tobacco, Red Man chewing	208
Tobacco, Rio pipe	526
Tobacco, Roxwell pipe	
Tobacco, Sillems pipe	512
Tobacco, Sir Walter Raleigh	502
Tobacco, Smoker's Best pipe	515
Tobacco, Smokin' G pipe	520
Tobacco, Sparrow pipe	522

Definition	Code
Tobacco, Star chewing	248
Tobacco/tobacco in hookah, Hookah	505
Tomas, Don	457
Tony Alvarez	4342
Top (roll-your-own)	158
Top, Tip	1382
Topper	4063
Tops snuff	319
Topstone	4356
Toque	358
Torano, Carlos	4216
Torano, Exodus	4263
Torino	4379
Toro, El	4185
Totems	210
Tough Guy	1162
Tourney	1029
Tracker	1254
Trader Jacks	4471
Tradicion, La	477
Travis Club	4048
Treats, Dutch	459
Trend	4387
Tres Hermanos	4204
Trinidad	4269
Triumph	159
Trivo cigarillos	4481
Trophy	225
True	160
True Blunt	4314
T's, John	4023
Tube Rose	320
Tube, Royal Blunt EZ	4178
Tubes (roll-your-own), Hot Rod	1408
Tucson	1138
Tueros	4225
Tulsi	250
Turkish Specials	1045
Turrent, A.	4421
Tusker	4320
Twist, Cuban	4460
Twist, Cumberland	247
Twist, Kentucky King	253
Twist, Oliver	244
Twist, White Mule	256
Twist, Wild Duck	251
U.S. Army Limited Edition	4426
Ultimate, Jr	473
Ultra Buy	1025
Unica, La	478
Unify	1174
Union	1310

Definition	Code
Union Workman	229
United States cigars; brand unspecified	4067
Universal	425
Up, Straight	4415
Upmann, Carl	4052
Upmann, H.	464
US, First	1205
USA	1050
USA Gold	1018
USA, First	1205
V Centennial	4037
V, Marco	4475
V2	823
Valley filtered cigars, Golden	4449
Value & Pride	1255
Value Quality	1071
Value Time	1070
Value, Best	130
Value, Bonus	1136
Value, BV Bonus	1030
Value, Hi-	189
Value; brand unspecified	1028
Vanilla, Springwater	1015
Vantage	123
Vapor Modern	812
Vaquero little cigars	4298
Vargas	4469
VB	1319
Vega Fina	4164
Vega, Celestino	4029
Vega, Garcia y	411
Vegas cigarettes	1019
Vegas cigars	4118
Vegas, 5	4330
Vegas, Cinco	4165
Vegas, Las	4089
Velvet	503
Vendetta little cigars	4282
Venezuelan cigars; brand unspecified	4402
Verdadero Organic	4477
Verso, El	4374
Via Havanna	4528
Viajante; brand unspecified	4205
Vicente, San	4491
Viceroy	124
Victor Sinclair	4157
Victoria	1350
Victory	1149
Vieja Hacienda	4370
Vieux Carre	4351
Vigilante Esteban Carrera	4303
Villiger	4104

Definition	Code
Vinataba	1383
Vinci, Da	4412
Vintage Reserve, M & R	4408
Virginia Slims	125
Virginia, Golden (roll-your-own)	1140
Virginian	1087
Vision Hunters little cigars	4544
VM Santana	4059
Volcano	817
Vuse	824
Wall Street	4377
Wall, Great	4428
Walter Raleigh tobacco, Sir	502
War, Man O'	4436
Warehouse, Smokers (roll-your-own)	1217
Warren County	245
Waves	1020
Way	1238
WB	226
West	1391
West, Key	4076
Weston	4482
Westport	1147
Wheeling, Marsh	4119
Whiffs, La Corona	4301
White Cat	4442
White Horse	1303
White Mule Twist	256
White Owl	426
White Rhino	1195
Wild Duck twist	251
Wild Horse cigarettes	1287
Wild Horse cigars	4410
William Penn	427
ills	1053
Wills Classic	1363
Wilsons	336
Winchester	428
Windsail Platinum (roll-your-own), D & R	1353
Windsor	4015
Wings	1372
Winner	1097
Winston	126
Winston Churchill by Davidoff	4319
Wise Guys	4256
Wolf Brothers	4007
Wolf, Lone	481
Wolf, Timber	309
Work Horse	211
Work, Day's	203
Workman, Union	229
Worth	1044

Definition	Code
Wrangler little cigars	4366
Wrap, Platinum Blunt	4534
Wraps, Zig Zag	4493
Wuyeshen	1379
X, Opus	489
X, Randello	4279
Xi, Shuang, Double Happiness	1378
Xi, Yu	1330
X-tra	1152
Yeyo, Don	4162
York cigarettes, New York New	1047
York cigars, New	4066
Yours	1021
Yours, Sincerely	1062
Yu Xi	1330
Yukon	1288
Yunyan	1373
Z, Circle	1228
Zag, wraps, Zig	4493
Zen	1367
Zero, Six	4532
Zhonghua	1343
Zhongnanhai	1360
Zig Zag wraps	4493
Zig-Zag (roll-your-own)	1069
Zig-Zag cigarillos	4391
Zino	4044

APPENDIX D

Recoded Substance Dependence and Abuse Variable Documentation

The 2015 National Survey on Drug Use and Health (NSDUH) computer-assisted interviewing (CAI) instrumentation included questions that were designed to measure dependence and abuse of illicit drugs and alcohol and dependence on nicotine (cigarettes). For nicotine (cigarettes), questions pertaining to dependence were based on criteria from the Nicotine Dependence Syndrome Scale (NDSS; Shiffman, Hickcox, Gnys, Paty, & Kassel, 1995; Shiffman, Waters, & Hickcox, 2004) and the Fagerstrom Test of Nicotine Dependence (FTND; Fagerstrom, 1978; Heatherton, Kozlowski, Frecker, & Fagerstrom, 1991). These criteria were first used to measure nicotine dependence in NSDUH in 2003. For substances other than nicotine (cigarettes), which include alcohol, marijuana, cocaine, heroin, methamphetamine, prescription pain relievers, prescription sedatives, prescription tranquilizers, prescription stimulants, hallucinogens, and inhalants, dependence and abuse questions were based on the criteria in the *Diagnostic and Statistical Manual of Mental Disorders*, 4th edition (DSM-IV; American Psychiatric Association, 1994). Due to the complexity of defining the dependence and abuse variables, details regarding the creation of these variables are provided in this appendix. The term "dependence or abuse" is also referred to as "use disorder" in the 2015 detailed tables (Center for Behavioral Health Statistics and Quality [CBHSQ], 2016e) and in the key substance use and mental health indicators in the United States report (CBHSQ, 2016c), the prescription drug use and misuse in the United States report (Hughes et al., 2016), the suicidal thoughts and behavior among adults report (Piscopo, Lipari, Cooney, & Glasheen, 2016), and the receipt of services for substance use and mental health issues among adults report (Park-Lee, Lipari, Hedden, Copello, & Kroutil, 2016).¹ Illicit drug or alcohol dependence or abuse is referred to as substance use disorder (SUD), and alcohol dependence or abuse is referred to as alcohol use disorder (AUD).

The NSDUH questionnaire underwent a partial redesign in 2015 to improve the quality of the NSDUH data and to address the changing needs of policy makers and researchers with regard to substance use and mental health issues. Questionnaire changes included a shift in focus for the prescription drug questions from lifetime misuse to past year misuse. Additionally, questions were added about any past year prescription drug use rather than just misuse. New methamphetamine questions were added, replacing the methamphetamine questions that were previously asked within the context of prescription stimulants. New methamphetamine questions were also added to the dependence or abuse section. Substantial changes were also made to questions about smokeless tobacco, binge alcohol use, inhalants, and hallucinogens. These changes led to breaks in the comparability of 2015 estimates with estimates from prior years. The changes affected the substance dependence and abuse measures detailed in this appendix.

Because of changes to the questions for hallucinogens, inhalants, methamphetamine, and prescription pain relievers, tranquilizers, stimulants, and sedatives in 2015, a new baseline in 2015 was established for the SUD measures for these substances. For more details on the overall survey changes and measurement issues, see Appendix C of the 2015 NSDUH methodological summary and definitions (CBHSQ, 2016b). The new methamphetamine dependence or abuse questions were patterned after questions for cocaine dependence or abuse and were separate from questions for symptoms of dependence or abuse that were related to the misuse of prescription stimulants. There were also changes to the questions in the main sections for hallucinogens,

¹ These reports are considered first findings reports and are replacing the national findings and mental health findings reports that were published in previous years.

inhalants, and prescription pain relievers, tranquilizers, stimulants, and sedatives. Additionally for the 2015 NSDUH, the dependence and abuse measures for these seven substances have been imputed by the modified predictive mean neighborhood (modPMN) method (CBHSQ, 2016d). Therefore, they are considered not comparable with similar dependence and abuse measures from past years. For all other individual substance measures (nicotine, marijuana, alcohol, cocaine, and heroin), no changes were applied and therefore these measures are considered comparable and have no variable name changes. More details about the types of variables that are available for the 2015 NSDUH and their uses are found in the DSM-IV Dependence and Abuse section of this appendix.²

Given the current editing and imputation procedures, along with the use of multiple sections of the questionnaire to determine whether a respondent was asked the dependence and abuse questions, users should be aware of the possible inconsistencies that may exist between the dependence and abuse variables and the imputed substance use and frequency of use variables for selected substances. Responses from the main substance use and frequency of substance use questions were used as criteria to determine whether a respondent was asked the alcohol and/or illicit drug dependence and abuse questions. Unknown responses to the main section of substance use and frequency of substance use questions were imputed. However, the imputation process did not take into account data reported in the special drug CAI sections. Therefore, responses to the dependence and abuse questions may be inconsistent with responses to the imputed substance use or frequency of use questions. These inconsistent responses remained in the edited data and were not excluded in the creation of the dependence and abuse recodes. Because different sets of criteria were used as skip logic for each substance, different types of inconsistencies between the dependence and abuse variables and the imputed substance use and frequency of substance use variables could occur by substance. These inconsistencies are discussed in further detail in this appendix in the corresponding sections on each substance.

Differences also exist between the methodologies used for determining dependence on nicotine (cigarettes) and for determining dependence on other substances. For example, to classify as nicotine (cigarette) dependent, a respondent must be a past *month* user of cigarettes. However, to classify as dependent on one of the other substances by DSM-IV criteria, a respondent must be a past *year* user of that substance. A second difference is that the NDSS questions are imputed at the individual question level, whereas the individual DSM-IV dependence questions are not imputed. Beginning in 2015, the overall dependence (and abuse) indicators for seven of the DSM-IV measures were imputed, but the individual dependence questions themselves were not.³ For the remaining dependence or abuse DSM-IV measures that were not imputed, the unknown values were treated the same as a response of "no."

² Due to the imputation process, the 2015 NSDUH contains two versions of the edited variables, both of which are found in the dependence or abuse section of the codebook.

³ These seven drugs include hallucinogens, inhalants, methamphetamine, and prescription pain relievers, tranquilizers, stimulants, and sedatives.

Nicotine (Cigarette) Dependence

The 2015 NSDUH CAI questions designed to assess nicotine (cigarette) dependence were based on the NDSS and the FTND. To identify patterns of nicotine (cigarette) dependence within the 2015 NSDUH data, variable indicators were created to measure dependence on nicotine through the use of cigarettes. A respondent was defined as being dependent if he or she met either the NDSS or the FTND criteria for dependence.

Nicotine Dependence Syndrome Scale (NDSS)

The conceptual roots of the NDSS are similar to those behind the DSM-IV concept of dependence (Edwards & Gross, 1976). The 2015 NSDUH contains 19 NDSS questions that address five aspects of dependence:

1. Smoking drive (compulsion to smoke driven by nicotine craving and withdrawal)
 - a. After not smoking for a while, you need to smoke in order to feel less restless and irritable (IRCGIRTB)
 - b. When you don't smoke for a few hours, you start to crave cigarettes (IRCGCRV)
 - c. You sometimes have strong cravings for a cigarette where it feels like you're in the grip of a force you can't control (IRCGCRGP)
 - d. You feel a sense of control over your smoking - that is, you can "take it or leave it" at any time (IRCGNCTL)
 - e. You sometimes worry that you will run out of cigarettes (IRCGROUT)
2. Nicotine tolerance
 - a. Since you started smoking, the amount you smoke has increased (IRCGINCR)
 - b. Compared to when you first started smoking, you need to smoke a lot more now in order to be satisfied (IRCGSAT)
 - c. Compared to when you first started smoking, you can smoke much, much more now before you start to feel anything (IRCGLMR)
3. Continuous smoking
 - a. You smoke cigarettes fairly regularly throughout the day (IRCGRGDY)
 - b. You smoke about the same amount on weekends as on weekdays (IRCGRGWK)
 - c. You smoke just about the same number of cigarettes from day to day (IRCGRGNM)
 - d. It's hard to say how many cigarettes you smoke per day because the number often changes (IRCGNCG)
 - e. It's normal for you to smoke several cigarettes in an hour, then not have another one until hours later (IRCGSLHR)
4. Behavioral priority (preferring smoking over other reinforcing activities)
 - a. You tend to avoid places that don't allow smoking, even if you would otherwise enjoy them (IRCGAVD)
 - b. There are times when you choose not to be around your friends who don't smoke because they won't like it if you smoke (friends question - CIGFNLKE)

- c. Even if you're traveling a long distance, you'd rather not travel by airplane because you wouldn't be allowed to smoke (IRCGPLN)
5. Stereotypy (fixed patterns of smoking)
- a. Do you have any friends who do not smoke cigarettes (friends question - CIGFNSMK)
 - b. The number of cigarettes you smoke per day is often influenced by other things - how you're feeling, or what you're doing, for example (IRCGINFL)
 - c. Your smoking is not affected much by other things. For example, you smoke about the same amount whether you're relaxing or working, happy or sad, alone or with others (IRCGNINF).

Each of these five domains can be assessed by a separate measure, but an average score across all domains also can be obtained for overall nicotine dependence (Shiffman et al., 2004). In accordance with the scoring methods described by Shiffman and colleagues, the NDSS algorithm for calculating this average score was based on the respondent's answers to 17 of the 19 questions listed above. The items regarding nonsmoking friends (4b - CIGFNLKE and 5a - CIGFNSMK) were excluded due to higher item nonresponse rates.

For respondents who answered 16 of the 17 NDSS nicotine (cigarette) dependence questions used in the NDSS algorithm, imputation using the 16 answered NDSS items as covariates in a weighted least squares regression model was implemented. This imputation method was only applied on the data with only one item missing out of 17. The missing response in one item was imputed using the other 16 answered items as covariates in the model. For more information on the imputation of nicotine dependence, see Section 7.4.4.4 of the 2014 editing and imputation report in the NSDUH methodological resource book (MRB; CBHSQ, 2016a).

Responses to items IRCGIRTB, IRCGCRV, IRCGCRGP, IRCGAVD, IRCGPLN, IRCGROUT, IRCGRGDY, IRCGRGWK, IRCGRGNM, IRCGNINF, IRCGINCR, IRCGSAT, and IRGGLMR were coded from 1 to 5 where

- 1=Not at all true,
- 2=Somewhat true,
- 3=Moderately true,
- 4=Very true, and
- 5=Extremely true.

Responses to items IRCGNCTL, IRCGNCG, IRGSLHR, and IRGGINFL were reverse coded from 5 to 1 where

- 5=Not at all true,
- 4=Somewhat true,
- 3=Moderately true,
- 2=Very true, and
- 1=Extremely true.

For respondents who reported smoking cigarettes in the past month, the NDSS score, NDSSANSP, was calculated as the sum of the responses to the previous questions divided by 17.

The NDSS score was calculated only for those who had responses to all 17 questions after imputation. If a respondent did not have valid responses (based on actual reporting and imputation) to all 17 questions, then his or her NDSS score was defined as missing.

A respondent was defined as nicotine dependent, NDSSDNSP=1, if the NDSS score was greater than or equal to 2.75. If the NDSS score was less than 2.75 or missing, then the respondent was determined to be nondependent, NDSSDNSP=0, based on the NDSS. The threshold of 2.75 was derived by the scale developers by examining the distribution of scores in other samples of smokers who were administered the NDSS, including a contrast of scores obtained for nondependent smokers (chippers) versus heavy smokers (Shiffman, Paty, Kassel, Gnys, & Zettler-Segal, 1994).

Fagerstrom Test of Nicotine Dependence (FTND)

The FTND is a multi-item measure of dependence, but much of its ability to discriminate dependent smokers derives from a single item assessing how soon after waking smokers have their first cigarette (Heatherton, Kozlowski, Frecker, Rickert, & Robinson, 1989). Because most nicotine is cleared from the bloodstream overnight, smokers typically wake in nicotine deprivation, and rapid movement to smoke is considered a sign of dependence. A respondent who reported smoking cigarettes in the past month was defined as nicotine dependent based on the FTND, FTNDDNSP, if the first cigarette smoked was within 30 minutes of waking up on the days he or she smoked (CIGWAKE=1 or 2).

Nicotine (Cigarette) Dependence

Using both the NDSS and the FTND, a respondent was defined as having nicotine (cigarette) dependence in the past month, DNICNSP, if he or she met either the NDSS (NDSSDNSP=1) or FTND (FTNDDNSP=1) criteria for dependence.

DSM-IV Dependence and Abuse

The 2015 NSDUH CAI questions were designed to assess substance dependence and abuse of alcohol and illicit drugs based on the criteria for dependence and abuse in the DSM-IV (American Psychiatric Association, 1994). For marijuana, inhalants, hallucinogens, and prescription tranquilizers, a respondent was defined as having dependence if he or she met three or more of six standard dependence criteria. Dependence criteria for alcohol, prescription pain relievers, cocaine, heroin, methamphetamine, prescription sedatives, and prescription stimulants include the six standard criteria and an additional withdrawal criterion. A respondent was defined as having dependence if he or she met three or more of six or seven dependence criteria that pertain to that substance. For each illicit drug and alcohol, a respondent was defined as having abused that substance if he or she met one or more of four abuse criteria and was determined not to be dependent upon the substance of interest.⁴

Dependence and abuse variables are mutually exclusive with dependence taking precedence (i.e., dependence is determined first and respondents are only classified as having abused a substance if they are not already classified as dependent, regardless of responses to the abuse questions). Therefore, it is possible for the variables showing abuse of a combination of substances to not correspond with the abuse status of those individual substances. For example, a respondent who is classified as having abused cocaine in the past year may be classified as not having abused illicit drugs because he or she was dependent on marijuana and already classified as being dependent on illicit drugs.

For alcohol and marijuana, the criteria used to determine whether a respondent was asked the dependence and abuse questions included past year use of the respective substance and reported use of the respective substance on more than 5 days in the past year. Respondents who reported substance use in the past year but did not report a valid response for their frequency of substance use data were still asked the dependence and abuse questions. Therefore, inconsistencies could occur where a respondent could be defined as dependent on or had abused a substance, but their *imputed* frequency of use variable indicated less frequent use than the required 5 days in the past year.

For heroin, cocaine, and methamphetamine, the criteria included reporting past year use in multiple drug sections. Inconsistencies could occur when responses to questions in the main substance section indicated no use in the past year but positive responses to past year use in a special drug section (i.e., use with a needle) would lead to respondents being routed to the dependence and abuse section and potentially classified as having substance dependence or abuse in the past year.

Beginning with the 2015 NSDUH, the only criterion to be routed into the dependence and abuse sections for prescription pain relievers, prescription tranquilizers, prescription sedatives,

⁴ The 2015 NSDUH contains two versions of the abuse variables. The abuse variables (ABUSEXXX) defined in this appendix incorporate the criteria that a respondent cannot be defined as abusing a substance if he or she is defined as dependent upon that substance. A second set of abuse variables (ABOSPXXX) are defined solely on the abuse criteria and are independent of a respondent's dependence status. These intermediate abuse variables (ABOSPXXX) are used in conjunction with dependence variables (DEPNXXX) to create the DSM-IV version of abuse (ABUSEXXX). More details are provided later in this appendix.

prescription stimulants, hallucinogens, and inhalants was that the respondent reported past year use in the main section of the respective substance. Thus, no inconsistencies could occur where the respondent was considered a nonuser of the substance but was classified as being dependent on or abusing the substance.

In past NSDUHs, all dependence or abuse recodes (except nicotine dependence) were created in the same manner using edited data, and all values of unknown were treated as a "no" response. A respondent might have provided ambiguous information about past year use of any individual substance, in which case these respondents were not asked the dependence and abuse questions for that substance. Subsequently, these respondents could be imputed to be past year users of the respective substance. In this situation, the dependence and abuse data were unknown. These respondents with missing SUD measures were then classified as not dependent on or abusing the respective substance, without ever having been asked the dependence and abuse questions.

Starting with the 2015 NSDUH, the questionnaire underwent a partial redesign, which included changes to sections that impacted dependence or abuse. Overall, questionnaire changes included a shift in focus for the prescription drug questions from lifetime misuse to past year misuse. Additionally, questions were added about any past year prescription drug use rather than just misuse. New methamphetamine questions were added, replacing the methamphetamine questions that were previously asked within the context of prescription stimulants. New methamphetamine questions were also added to the dependence or abuse section. Substantial changes were also made to questions about inhalants and hallucinogens.

Due to this questionnaire redesign, the dependence and abuse measures of these seven drugs (hallucinogens, inhalants, methamphetamine, prescription pain relievers, prescription tranquilizers, prescription stimulants, and prescription sedatives) were impacted. Because trends were expected to be broken for the dependence and abuse variables for these specific drugs, a decision was made to also implement the modPMN imputation method for the indicator level only for their dependence and abuse measures. The imputation process for the dependence and abuse variables is described in detail in the 2015 MRB editing and imputation report (CBHSQ, 2017), and the rationale for using modPMN imputation versus zero-fill imputation for SUD measures is provided in Chapter 10 of the evaluation of imputation methods report (CBHSQ, 2016d).

For the four dependence and abuse measures (alcohol, marijuana, cocaine, and heroin) not impacted by the questionnaire redesign, the recoding scheme was not changed. The dependence measures on these four drugs were determined directly from the criteria for dependence in DSM-IV. The final analysis abuse measures for these four drugs were recoded based on the criteria for dependence and abuse in DSM-IV (abuse but not dependence). The missing responses for these four measures were treated as in the past with unknown data defined as the responses of "no" (zero-fill imputation). Due to the imputation of dependence and abuse measures as a result of the questionnaire redesign for certain substances and not others, summary measures such as any illicit drugs, any illicit drug other than marijuana, and any psychotherapeutic drugs created in 2015 (and in future years) are no longer considered comparable with corresponding variables from prior survey years.

Additional variables that came from the imputation process are included on the 2015 NSDUH data file. In addition to the original data for each question from the questionnaire that are found in edited form in the Substance Dependence or Abuse codebook section, some new additional variables were created. First, a set of intermediate recoded variables were created during the imputation process for both dependence and abuse. These dependence variables (DEPENDXXX) are defined as "Yes" or "No" for meeting the dependence criteria, and unknown data are set to system missing. The abuse variables (ABUPOSXXX) are defined as "Yes" or "No" for meeting the abuse criteria, and unknown data are set to system missing. These intermediate recoded abuse variables do not take into consideration the respondent's dependence status and are considered independent abuse variables. These recoded dependence and abuse variables are then imputed independently, and the missing values are assigned to valid categories (Yes, No, Never Used, Did Not Use in Past 12 Months) and can be found in the Imputed Substance Dependence or Abuse codebook section. The final analysis variables that were used in the 2015 detailed tables (CBHSQ, 2016e) and FFRs are found in the Recoded Substance Dependence or Abuse codebook section. The dependence variables are defined by recoding the imputed variables into a final recode defined as only "Yes" or "No." These final abuse variables were defined by using the imputed independent abuse variables along with the respondent's dependence status to define the DSM-IV version of the abuse variables. These final abuse recodes are defined as "Yes" when a respondent meets the abuse criteria and does not have dependence on the substance.

Listed below are the definitions used for each of the individual dependence and abuse measures, as well as specific notes about inconsistency issues for each measure. Additional variables were created using a combination of these individual dependence and abuse measures and are listed in the main part of the codebook.

Comparable Substance Dependence Recodes

ALCOHOL

To be defined with alcohol dependence, DEPNDALC, a respondent must have met three or more of these alcohol dependence criteria:

- (1) Spent a great deal of time over a period of a month or more getting, using, or getting over the effects of alcohol (ALCLOTTM=1 or ALCGTOVR=1)
- (2) Used alcohol more often than intended or was unable to keep set limits on alcohol use (ALCKPLMT=2)
- (3) Needed to use alcohol more than before to get desired effects or noticed that same amount of alcohol use had less effect than before (ALCNDMOR=1 or ALCLSEFX=1)
- (4) Inability to cut down or stop using alcohol every time tried or wanted to (ALCCUTEV=2)
- (5) Continued to use alcohol even though it was causing problems with emotions, nerves, mental health, or physical problems (ALCEMCTD=1 or ALCPHCTD=1)
- (6) Alcohol use reduced or eliminated involvement or participation in important activities (ALCLSACT=1)
- (7) Reported experiencing two or more alcohol withdrawal symptoms at the same time that lasted longer than a day after alcohol use was cut back or stopped. Symptoms include (i) sweating or feeling that heart was beating fast; (ii) having hands tremble; (iii) having trouble sleeping; (iv) vomiting or feeling nauseous; (v) seeing, hearing, or feeling things that were not really there; (vi) feeling like could not sit still; (vii) feeling anxious; and (viii) having seizures or fits. (ALCWDSMT=1).

This recoded variable's unknown values are included in the "no" response, and it is comparable with similarly named variables from prior years.

Note: A respondent could answer the dependence questions if he or she reported using alcohol in the past year, even if he or she did not report a valid response to the frequency of days in which he or she drank an alcoholic beverage. Thus, cases may exist where a respondent was classified as dependent on alcohol but drank an alcoholic beverage less than 6 days in the past year according to the imputed frequency of use variable (IRALCFY).

MARIJUANA

To be defined with marijuana dependence, DEPNDMRJ, a respondent must have met three or more of these marijuana dependence criteria:

- (1) Spent a great deal of time over a period of a month or more getting, using, or getting over the effects of marijuana (MRJLOTTM=1 or MRJGTOVR=1)
- (2) Used marijuana more often than intended or was unable to keep set limits on marijuana use (MRJKPLMT=2)

- (3) Needed to use marijuana more than before to get desired effects or noticed that same amount of marijuana use had less effect than before (MRJNDMOR=1 or MRJLSEFX=1)
- (4) Inability to cut down or stop using marijuana every time tried or wanted to (MRJCUTEV=2)
- (5) Continued to use marijuana even though it was causing problems with emotions, nerves, mental health, or physical problems (MRJEMCTD=1 or MRJPHCTD=1)
- (6) Marijuana use reduced or eliminated involvement or participation in important activities (MRJLSACT=1)

This recoded variable's unknown values are included in the "no" response, and it is comparable with similarly named variables from prior years.

Note: A respondent could answer the dependence questions if he or she reported using marijuana in the past year, even if he or she did not report a valid response to the frequency of days in which he or she used marijuana. Thus, cases may exist where a respondent was classified as dependent on marijuana but used marijuana less than 6 days in the past year according to the imputed frequency of use variable (IRMJFY).

COCAINE

To be defined with cocaine dependence, DEPNDCOG, a respondent must have met three or more of these cocaine dependence criteria:

- (1) Spent a great deal of time over a period of a month or more getting, using, or getting over the effects of cocaine (COCLOTTM=1 or COCGTOVR=1)
- (2) Used cocaine more often than intended or was unable to keep set limits on cocaine use (COCKPLMT=2)
- (3) Needed to use cocaine more than before to get desired effects or noticed that same amount of cocaine use had less effect than before (COCNDMOR=1 or COCLSEFX=1)
- (4) Inability to cut down or stop using cocaine every time tried or wanted to (COCCUTEV=2)
- (5) Continued to use cocaine even though it was causing problems with emotions, nerves, mental health, or physical problems (COCEMCTD=1 or COCPHCTD=1)
- (6) Cocaine use reduced or eliminated involvement or participation in important activities (COCLSACT=1)
- (7) Reported feeling blue or down when trying to stop or cut down using cocaine (COCFLBLU=1) as well as experiencing two or more additional cocaine withdrawal symptoms at the same time that lasted longer than a day after cocaine use was cut back or stopped. Symptoms include (i) feeling tired or exhausted, (ii) having bad dreams, (iii) having trouble sleeping or sleeping more than normal, (iv) feeling hungry more often, and (v) feeling either very slowed down or like could not sit still. (COCWDSMT=1).

This recoded variable's unknown values are included in the "no" response, and it is comparable with similarly named variables from prior years.

Note: A respondent could answer the dependence questions if he or she reported injecting cocaine with a needle in the past year in the special drugs section, even if he or she reported not using cocaine in the past year in the cocaine section. Thus, cases may exist where a respondent was classified as being dependent on cocaine, even though he or she had not used cocaine in the past year according to the imputed recency variable (COCYR).

HEROIN

To be defined with heroin dependence, DEPNDHER, a respondent must have met three or more of these heroin dependence criteria:

- (1) Spent a great deal of time over a period of a month or more getting, using, or getting over the effects of heroin (HERLOTTM=1 or HERGTOVR=1)
- (2) Used heroin more often than intended or was unable to keep set limits on heroin use (HERKPLMT=2)
- (3) Needed to use heroin more than before to get desired effects or noticed that same amount of heroin use had less effect than before (HERNDMOR=1 or HERLSEFX=1)
- (4) Inability to cut down or stop using heroin every time tried or wanted to (HERCUTEV=2)
- (5) Continued to use heroin even though it was causing problems with emotions, nerves, mental health, or physical problems (HEREMCTD=1 or HERPHCTD=1)
- (6) Heroin use reduced or eliminated involvement or participation in important activities (HERLSACT=1)
- (7) Reported experiencing three or more heroin withdrawal symptoms at the same time that lasted longer than a day after heroin use was cut back or stopped. Symptoms include (i) feeling kind of blue or down; (ii) vomiting or feeling nauseous; (iii) having cramps or muscle aches; (iv) having teary eyes or a runny nose; (v) feeling sweaty, having enlarged eye pupils, or having body hair standing up on skin; (vi) having diarrhea; (vii) yawning; (viii) having a fever; and (ix) having trouble sleeping. (HERWDSMT=1).

This recoded variable's unknown values are included in the "no" response, and it is comparable with similarly named variables from prior years.

Note: A respondent could answer the dependence questions if he or she reported injecting with a needle, smoking, sniffing, or snorting heroin in the past year in the special drugs section, even if he or she reported not using heroin in the past year in the heroin section. Thus, cases may exist where a respondent was classified as dependent on heroin, even though he or she had not used heroin in the past year according to the imputed recency variable (HERYR).

Not Comparable Substance Dependence Recodes

HALLUCINOGENS

To be defined with hallucinogen dependence, DEPNDPYHAL, a respondent must have met three or more of these hallucinogen dependence criteria:

- (1) Spent a great deal of time over a period of a month or more getting, using, or getting over the effects of hallucinogens (HALULOTTM=1 or HALUGTOVR=1)
- (2) Used hallucinogens more often than intended or was unable to keep set limits on hallucinogen use (HALUKPLMT=2)
- (3) Needed to use hallucinogens more than before to get desired effects or noticed that same amount of hallucinogen use had less effect than before (HALUNDMOR=1 or HALULSEFX=1)
- (4) Inability to cut down or stop using hallucinogens every time tried or wanted to (HALUCUTEV=2)
- (5) Continued to use hallucinogens even though they were causing problems with emotions, nerves, mental health, or physical problems (HALUEMCTD=1 or HALUPHCTD=1)
- (6) Hallucinogen use reduced or eliminated involvement or participation in important activities (HALULSACT=1)

This recode was created using the edited dependence variable (DEPENDHAL) and imputing it so that all past year users were either defined with dependence or defined without dependence. Then the imputed dependence variable (IRDEPENDHAL) was converted to the final analysis recode (DEPNDPYHAL). This final analysis recode is not comparable with the prior year's hallucinogen dependence variable.

INHALANTS

To be defined with inhalant dependence, DEPNDPYINH, a respondent must have met three or more of these inhalant dependence criteria:

- (1) Spent a great deal of time over a period of a month or more getting, using, or getting over the effects of inhalants (INHLLOTTM=1 or INHLGTOVR=1)
- (2) Used inhalants more often than intended or was unable to keep set limits on inhalant use (INHLKPLMT=2)
- (3) Needed to use inhalants more than before to get desired effects or noticed that same amount of inhalant use had less effect than before (INHLNDMOR=1 or INHLLSEFX=1)
- (4) Inability to cut down or stop using inhalants every time tried or wanted to (INHLCUTEV=2)
- (5) Continued to use inhalants even though they were causing problems with emotions, nerves, mental health, or physical problems (INHLEMCTD=1 or INHLPHCTD=1)
- (6) Inhalant use reduced or eliminated involvement or participation in important activities (INHLLSACT=1)

This recode was created using the edited dependence variable (DEPNDPYINH) and imputing it so that all past year users were either defined with dependence or defined without dependence. Then the imputed dependence variable (IRDEPENDINH) was converted to the final analysis recode (DEPNDPYINH). This final analysis recode is not comparable with the prior year's inhalant dependence variable.

METHAMPHETAMINE

To be defined with methamphetamine dependence, DEPNDPYMTH, a respondent must have met three or more of these methamphetamine dependence criteria:

- (1) Spent a great deal of time over a period of a month or more getting, using, or getting over the effects of methamphetamine (METHLOTTM=1 or METHGTOVR=1)
- (2) Used methamphetamine more often than intended or was unable to keep set limits on methamphetamine use (METHKPLMT=2)
- (3) Needed to use methamphetamine more than before to get desired effects or noticed that same amount of methamphetamine use had less effect than before (METHNDMOR=1 or METHLSEFX=1)
- (4) Inability to cut down or stop using methamphetamine every time tried or wanted to (METHCUTEV=2)
- (5) Continued to use methamphetamine even though it was causing problems with emotions, nerves, mental health, or physical problems (METHMCTD=1 or METHPHCTD=1)
- (6) Methamphetamine use reduced or eliminated involvement or participation in important activities (METHLSACT=1)
- (7) Reported feeling blue or down when trying to stop or cut down using methamphetamine (METHFLBLU=1) as well as experiencing two or more additional methamphetamine withdrawal symptoms at the same time that lasted longer than a day after methamphetamine use was cut back or stopped. Symptoms include (i) feeling tired or exhausted, (ii) having bad dreams, (iii) having trouble sleeping or sleeping more than normal, (iv) feeling hungry more often, and (v) feeling either very slowed down or like could not sit still. (METHWDSMT=1).

This recode was created using the edited dependence variable (DEPENDMTH) and imputing it so that all past year users were either defined with dependence or defined without dependence. Then the imputed dependence variable (IRDEPENDMTH) was converted to the final analysis recode (DEPNDPYMTH). This final analysis recode is not comparable with the prior year's methamphetamine dependence variable.

Note: A respondent could answer the dependence questions if he or she reported injecting methamphetamine with a needle in the past year in the special drugs section, even if he or she reported not using methamphetamine in the past year in the methamphetamine section. Thus, cases may exist where a respondent was classified as being dependent on methamphetamine, even though he or she had not used methamphetamine in the past year according to the imputed recency variable (METHAMYR).

PRESCRIPTION PAIN RELIEVERS

To be defined with prescription pain reliever dependence, DEPNDPYPNR, a respondent must have met three or more of these pain reliever dependence criteria:

- (1) Spent a great deal of time over a period of a month or more getting, using, or getting over the effects of pain relievers (PNRLLOTTM=1 or PNRLGTOVR=1)
- (2) Used pain relievers more often than intended or was unable to keep set limits on pain reliever use (PNRLKPLMT=2)
- (3) Needed to use pain relievers more than before to get desired effects or noticed that same amount of pain reliever use had less effect than before (PNRLNDMOR=1 or PNRLSEFX=1)
- (4) Inability to cut down or stop using pain relievers every time tried or wanted to (PNRLCUTEV=2)
- (5) Continued to use pain relievers even though they were causing problems with emotions, nerves, mental health, or physical problems (PNRLEMCTD=1 or PNRLPHCTD=1)
- (6) Pain reliever use reduced or eliminated involvement or participation in important activities (PNRLLSACT=1)
- (7) Reported experiencing three or more pain reliever withdrawal symptoms at the same time that lasted longer than a day after pain reliever use was cut back or stopped. Symptoms include (i) feeling kind of blue or down; (ii) vomiting or feeling nauseous; (iii) having cramps or muscle aches; (iv) having teary eyes or a runny nose; (v) feeling sweaty, having enlarged pupils, or having body hair standing up on skin; (vi) having diarrhea; (vii) yawning; (viii) having a fever; and (ix) having trouble sleeping. (PNRLWDSMT=1).

This recode was created using the edited dependence variable (DEPENDPNR) and imputing it so that all past year users were either defined with dependence or defined without dependence. Then the imputed dependence variable (IRDEPENDPNR) was converted to the final analysis recode (DEPNDPYPNR). This final analysis recode is not comparable with the prior year's pain reliever dependence variable.

PRESCRIPTION TRANQUILIZERS

To be defined with prescription tranquilizer dependence, DEPNDPYTRQ, a respondent must have met three or more of these tranquilizer dependence criteria:

- (1) Spent a great deal of time over a period of a month or more getting, using, or getting over the effects of tranquilizers (TRQLLOTTM=1 or TRQLGTOVR=1)
- (2) Used tranquilizers more often than intended or was unable to keep set limits on tranquilizer use (TRQLKPLMT=2)
- (3) Needed to use tranquilizers more than before to get desired effects or noticed that same amount of tranquilizer use had less effect than before (TRQLNDMOR=1 or TRQLSEFX=1)
- (4) Inability to cut down or stop using tranquilizers every time tried or wanted to (TRQLCUTEV=2)

- (5) Continued to use tranquilizers even though they were causing problems with emotions, nerves, mental health, or physical problems (TRQLEMCTD=1 or TRQLPHCTD=1)
- (6) Tranquilizer use reduced or eliminated involvement or participation in important activities (TRQLLSACT=1)

This recode was created using the edited dependence variable (DEPENDTRQ) and imputing it so that all past year users were either defined with dependence or defined without dependence. Then the imputed dependence variable (IRDEPENDTRQ) was converted to the final analysis recode (DEPNDPYTRQ). This final analysis recode is not comparable with the prior year's tranquilizer dependence variable.

PRESCRIPTION STIMULANTS

To be defined with prescription stimulant dependence, DEPNDPYSTM, a respondent must have met three or more of these stimulant dependence criteria:

- (1) Spent a great deal of time over a period of a month or more getting, using, or getting over the effects of stimulants (STIMLOTTM=1 or STIMGTOVR=1)
- (2) Used stimulants more often than intended or was unable to keep set limits on stimulant use (STIMKPLMT=2)
- (3) Needed to use stimulants more than before to get desired effects or noticed that same amount of stimulant use had less effect than before (STIMNDMOR=1 or STIMLSEFX=1)
- (4) Inability to cut down or stop using stimulants every time tried or wanted to (STIMCUTEV=2)
- (5) Continued to use stimulants even though they were causing problems with emotions, nerves, mental health, or physical problems (STIMEMCTD=1 or STIMPHCTD=1)
- (6) Stimulant use reduced or eliminated involvement or participation in important activities (STIMLSACT=1)
- (7) Reported feeling blue or down when trying to stop or cut down using stimulants (STIMFLBLU=1) as well as experiencing two or more additional stimulant withdrawal symptoms at the same time that lasted longer than a day after stimulant use was cut back or stopped. Symptoms include (i) feeling tired or exhausted, (ii) having bad dreams, (iii) having trouble sleeping or sleeping more than normal, (iv) feeling hungry more often, and (v) feeling either very slowed down or like could not sit still. (STIMWDSMT=1).

This recode was created using the edited dependence variable (DEPENDSTM) and imputing it so that all past year users were either defined with dependence or defined without dependence. Then the imputed dependence variable (IRDEPENDSTM) was converted to the final analysis recode (DEPNDPYSTM). This final analysis recode is not comparable with the prior year's stimulant dependence variable.

PRESCRIPTION SEDATIVES

To be defined with prescription sedative dependence, DEPNDPYSED, a respondent must have met three or more of these sedative dependence criteria:

- (1) Spent a great deal of time over a period of a month or more getting, using, or getting over the effects of sedatives (SEDVLOTTM=1 or SEDVGTOVR=1)
- (2) Used sedatives more often than intended or was unable to keep set limits on sedative use (SEDVKPLMT=2)
- (3) Needed to use sedatives more than before to get desired effects or noticed that same amount of sedative use had less effect than before (SEDVNDMOR=1 or SEDVLSEFX=1)
- (4) Inability to cut down or stop using sedatives every time tried or wanted to (SEDV CUTEV=2)
- (5) Continued to use sedatives even though they were causing problems with emotions, nerves, mental health, or physical problems (SEDVEMCTD=1 or SEDVPHCTD=1)
- (6) Sedative use reduced or eliminated involvement or participation in important activities (SEDVLSACT=1)
- (7) Reported experiencing one or more sedative withdrawal symptoms at the same time that lasted longer than a day after sedative use was cut back or stopped. Symptoms include (i) sweating or feeling that heart was beating fast; (ii) having hands tremble; (iii) having trouble sleeping or sleeping more than normal; (iv) vomiting or feeling nauseous; (v) seeing, hearing, or feeling things that were not really there; (vi) feeling like could not sit still; (vii) feeling anxious; and (viii) having seizures or fits. (SEDVWDSMT=1).

This recode was created using the edited dependence variable (DEPENDSED) and imputing it so that all past year users were either defined with dependence or defined without dependence. Then the imputed dependence variable (IRDEPENDSED) was converted to the final analysis recode (DEPNDPYSED). This final analysis recode is not comparable with the prior year's sedative dependence variable.

Comparable Substance Abuse Recodes

ALCOHOL

To be defined with abuse of alcohol, ABUSEALC, a respondent must have met one or more of these alcohol abuse criteria in the past year and must not have been dependent upon alcohol in the past year (DEPNDAALC=0):

- (1) Serious problems at home, work, or school caused by using alcohol, such as
 - neglecting their children
 - missing work or school
 - doing a poor job at work or school
 - losing a job or dropping out of school
(ALCSERP=1)
- (2) Used alcohol regularly and then did something that might have put you in physical danger (ALCPDANG=1)
- (3) Use of alcohol caused you to do things that repeatedly got you in trouble with the law (ALCLAWTR=1)
- (4) Problems with family or friends that were probably caused by using alcohol (ALCFMFPB=1) and continued to use alcohol even though you thought using alcohol caused these problems (ALCFMCTD=1)

This recoded variable's unknown values are included in the "no" response, and it is comparable with similarly named variables from prior years.

Note: A respondent could answer the abuse questions if he or she reported using alcohol in the past year, even if he or she did not report a valid response to the frequency of days in which he or she drank an alcoholic beverage. Thus, cases may exist where a respondent was classified to have abused alcohol but drank an alcoholic beverage less than 6 days in the past year according to the imputed frequency of use variable (IRALCFY).

MARIJUANA

To be defined with abuse of marijuana, ABUSEMRJ, a respondent must have met one or more of these marijuana abuse criteria in the past year and must not have been dependent upon marijuana in the past year (DEPNDMRJ=0):

- (1) Serious problems at home, work, or school caused by using marijuana, such as
 - neglecting their children
 - missing work or school
 - doing a poor job at work or school
 - losing a job or dropping out of school
(MRJSERP=1)
- (2) Used marijuana regularly and then did something that might have put you in physical danger (MRJPDANG=1)
- (3) Use of marijuana caused you to do things that repeatedly got you in trouble with the law (MRJLAWTR=1)

- (4) Problems with family or friends probably caused by using marijuana (MRJFMFPB=1) and continued to use marijuana even though you thought using marijuana caused these problems (MRJFMCTD=1)

This recoded variable's unknown values are included in the "no" response, and it is comparable with similarly named variables from prior years.

Note: A respondent could answer the abuse questions if he or she reported using marijuana in the past year, even if he or she did not report a valid response to the frequency of days in which he or she used marijuana. Thus, cases may exist where a respondent was classified to have abused marijuana but used marijuana less than 6 days in the past year according to the imputed frequency of use variable (IRMJFY).

COCAINE

To be defined with abuse of cocaine, ABUSECOC, a respondent must have met one or more of these cocaine abuse criteria in the past year and must not have been dependent upon cocaine in the past year (DEPNDCOC=0):

- (1) Serious problems at home, work, or school caused by using cocaine, such as
 - neglecting their children
 - missing work or school
 - doing a poor job at work or school
 - losing a job or dropping out of school(COCSERP=1)
- (2) Used cocaine regularly and then did something that might have put you in physical danger (COCPDANG=1)
- (3) Use of cocaine caused you to do things that repeatedly got you in trouble with the law (COCLAWTR=1)
- (4) Problems with family or friends probably caused by using cocaine (COCFMFPB=1) and continued to use cocaine even though you thought using cocaine caused these problems (COCFMCTD=1)

This recoded variable's unknown values are included in the "no" response, and it is comparable with similarly named variables from prior years.

Note: A respondent could answer the abuse questions if he or she reported injecting cocaine with a needle in the past year, even if he or she reported not using cocaine in the past year. Thus, cases may exist where a respondent was classified to have abused cocaine, even though he or she had not used cocaine in the past year according to the imputed recency variable (COCYR).

HEROIN

To be defined with abuse of heroin, ABUSEHER, a respondent must have met one or more of these heroin abuse criteria in the past year and must not have been dependent upon heroin in the past year (DEPNDDHER=0):

- (1) Serious problems at home, work, or school caused by using heroin, such as
 - neglecting their children
 - missing work or school
 - doing a poor job at work or school
 - losing a job or dropping out of school(HERSERPB=1)
- (2) Used heroin regularly and then did something that might have put you in physical danger (HERPDANG=1)
- (3) Use of heroin caused you to do things that repeatedly got you in trouble with the law (HERLAWTR=1)
- (4) Problems with family or friends probably caused by using heroin (HERFMFPB=1) and continued to use heroin even though you thought using heroin caused these problems (HERFMCTD=1)

This recoded variable's unknown values are included in the "no" response, and it is comparable with similarly named variables from prior years.

Note: A respondent could answer the abuse questions if he or she reported injecting with a needle, smoking, sniffing, or snorting heroin in the past year, even if he or she reported not using heroin in the past year. Thus, cases may exist where a respondent was classified to have abused heroin, even though he or she had not used heroin in the past year according to the imputed recency variable (HERYR).

Not Comparable Substance Abuse Recodes

HALLUCINOGENS

To be defined with abuse of hallucinogens, ABUSEPYHAL, a respondent must have met one or more of these hallucinogen abuse criteria in the past year:

- (1) Serious problems at home, work, or school caused by using hallucinogens, such as
 - neglecting their children
 - missing work or school
 - doing a poor job at work or school
 - losing a job or dropping out of school(HALUSERPB=1)
- (2) Used hallucinogens regularly and then did something that might have put you in physical danger (HALUPDANG=1)
- (3) Use of hallucinogens caused you to do things that repeatedly got you in trouble with the law (HALULAWTR=1)
- (4) Problems with family or friends probably caused by using hallucinogens (HALUFMFPB=1) and continued to use hallucinogens even though you thought using hallucinogens caused these problems (HALUFMCTD=1)

The imputation was conducted in order to define all missing values into valid response categories. Then the imputed abuse variable (IRABUPOSHAL) was converted to the final analysis recode (ABUSEPYHAL) with restriction on DEPNDPYHAL=0. This final analysis recode is not comparable with the prior year's hallucinogen abuse variable.

INHALANTS

To be defined with abuse of inhalants, ABUSEPYINH, a respondent must have met one or more of these inhalant abuse criteria in the past year:

- (1) Serious problems at home, work, or school caused by using inhalants, such as
 - neglecting their children
 - missing work or school
 - doing a poor job at work or school
 - losing a job or dropping out of school(INHLSERP=1)
- (2) Used inhalants regularly and then did something that might have put you in physical danger (INHLPDANG=1)
- (3) Use of inhalants caused you to do things that repeatedly got you in trouble with the law (INHLLAWTR=1)
- (4) Problems with family or friends probably caused by using inhalants (INHLMFPB=1) and continued to use inhalants even though you thought using inhalants caused these problems (INHLMCTD=1)

The imputation was conducted in order to define all missing values into valid response categories. Then the imputed abuse variable (IRABUPOSINH) was converted to the final

analysis recode (ABUSEPYINH) with restriction on DEPNDPYINH=0. This final analysis recode is not comparable with the prior year's inhalant abuse variable.

METHAMPHETAMINE

To be defined with abuse of methamphetamine, ABUSEPYMTH, a respondent must have met one or more of these methamphetamine abuse criteria in the past year:

- (1) Serious problems at home, work, or school caused by using methamphetamine, such as
 - neglecting their children
 - missing work or school
 - doing a poor job at work or school
 - losing a job or dropping out of school
(METHSERPB=1)
- (2) Used methamphetamine regularly and then did something that might have put you in physical danger (METHPDANG=1)
- (3) Use of methamphetamine caused you to do things that repeatedly got you in trouble with the law (METHLAWTR=1)
- (4) Problems with family or friends probably caused by using methamphetamine (METHFMFPB=1) and continued to use methamphetamine even though you thought using methamphetamine caused these problems (METHFMCTD=1)

The imputation was conducted in order to define all missing values into valid response categories. Then the imputed abuse variable (IRABUPOSMTH) was converted to the final analysis recode (ABUSEPYMTH) with restriction on DEPNDPYMTH=0. This final analysis recode is not comparable with the prior year's methamphetamine abuse variable.

PRESCRIPTION PAIN RELIEVERS

To be defined with abuse of prescription pain relievers, ABUSEPYPNR, a respondent must have met one or more of these pain reliever abuse criteria in the past year:

- (1) Serious problems at home, work, or school caused by using pain relievers, such as
 - neglecting their children
 - missing work or school
 - doing a poor job at work or school
 - losing a job or dropping out of school
(PNRLSERPB=1)
- (2) Used pain relievers regularly and then did something that might have put you in physical danger (PNRLPDANG=1)
- (3) Use of pain relievers caused you to do things that repeatedly got you in trouble with the law (PNRLLAWTR=1)
- (4) Problems with family or friends probably caused by using pain relievers (PNRLFMPB=1) and continued to use pain relievers even though you thought using pain relievers caused these problems (PNRLFMCCTD=1)

The imputation was conducted in order to define all missing values into valid response categories. Then the imputed abuse variable (IRABUPOSPNR) was converted to the final analysis recode (ABUSEPYPNR) with restriction on DEPNDPYPNR=0. This final analysis recode is a new prescription pain reliever abuse variable that was created in 2015.

PRESCRIPTION TRANQUILIZERS

To be defined with abuse of prescription tranquilizers, ABUSEPYTRQ, a respondent must have met one or more of these tranquilizer abuse criteria in the past year:

- (1) Serious problems at home, work, or school caused by using tranquilizers, such as
 - neglecting their children
 - missing work or school
 - doing a poor job at work or school
 - losing a job or dropping out of school(TRQLSERPB=1)
- (2) Used tranquilizers regularly and then did something that might have put you in physical danger (TRQLPDANG=1)
- (3) Use of tranquilizers caused you to do things that repeatedly got you in trouble with the law (TRQLLAWTR=1)
- (4) Problems with family or friends probably caused by using tranquilizers (TRQLFMFPB=1) and continued to use tranquilizers even though you thought using tranquilizers caused these problems (TRQLFMCTD=1)

The imputation was conducted in order to define all missing values into valid response categories. Then the imputed abuse variable (IRABUPOSTRQ) was converted to the final analysis recode (ABUSEPYTRQ) with restriction on DEPNDPYTRQ=0. This final analysis recode is a new prescription tranquilizer abuse variable that was created in 2015.

PRESCRIPTION STIMULANTS

To be defined with abuse of prescription stimulants, ABUSEPYSTM, a respondent must have met one or more of these stimulant abuse criteria in the past year and must not have been dependent upon stimulants in the past year (DEPNDPYSTM=0):

- (1) Serious problems at home, work, or school caused by using stimulants, such as
 - neglecting their children
 - missing work or school
 - doing a poor job at work or school
 - losing a job or dropping out of school(STIMSERP=1)
- (2) Used stimulants regularly and then did something that might have put you in physical danger (STIMPDANG=1)
- (3) Use of stimulants caused you to do things that repeatedly got you in trouble with the law (STIMLAWTR=1)

- (4) Problems with family or friends probably caused by using stimulants (STIMFMFPB=1) and continued to use stimulants even though you thought that using stimulants caused these problems (STIMFMCTD=1)

The imputation was conducted in order to define all missing values into valid response categories. Then the imputed abuse variable (IRABUPOSSTM) was converted to the final analysis recode (ABUSEPYSTM) with restriction on DEPNDPYSTM=0. This final analysis recode is a new prescription stimulant abuse variable that was created in 2015.

PRESCRIPTION SEDATIVES

To be defined with abuse of prescription sedatives, ABUSEPYSED, a respondent must have met one or more of these sedative abuse criteria in the past year:

- (1) Serious problems at home, work, or school caused by using sedatives, such as
 - neglecting their children
 - missing work or school
 - doing a poor job at work or school
 - losing a job or dropping out of school(SEDVSRPB=1)
- (2) Used sedatives regularly and then did something that might have put you in physical danger (SEDVPDANG=1)
- (3) Use of sedatives caused you to do things that repeatedly got you in trouble with the law (SEDLAWTR=1)
- (4) Problems with family or friends probably caused by using sedatives (SEDFMFPB=1) and continued to use sedatives even though you thought using sedatives caused these problems (SEDFMCTD=1)

The imputation was conducted in order to define all missing values into valid response categories. Then the imputed abuse variable (IRABUPOSSED) was converted to the final analysis recode (ABUSEPYSED) with restriction on DEPNDPYSED=0. This final analysis recode is a new prescription sedative abuse variable that was created in 2015.

References

- American Psychiatric Association. (1994). *Diagnostic and statistical manual of mental disorders* (4th ed.). Washington, DC: American Psychiatric Association.
- Center for Behavioral Health Statistics and Quality. (2016a). *2014 National Survey on Drug Use and Health: Methodological resource book (Section 10, Editing and imputation report)*. Retrieved from <http://www.samhsa.gov/data/>
- Center for Behavioral Health Statistics and Quality. (2016b). *2015 National Survey on Drug Use and Health: Methodological summary and definitions*. Retrieved from <http://www.samhsa.gov/data/>
- Center for Behavioral Health Statistics and Quality. (2016c). *Key substance use and mental health indicators in the United States: Results from the 2015 National Survey on Drug Use and Health* (HHS Publication No. SMA 16-4984, NSDUH Series H-51). Retrieved from <http://www.samhsa.gov/data/>
- Center for Behavioral Health Statistics and Quality. (2016d). *Evaluation of imputation methods for the National Survey on Drug Use and Health*. Rockville, MD: Substance Abuse and Mental Health Services Administration. Retrieved from <http://www.samhsa.gov/data/>
- Center for Behavioral Health Statistics and Quality. (2016e). *Results from the 2015 National Survey on Drug Use and Health: Detailed tables*. Retrieved from <http://www.samhsa.gov/data/>
- Center for Behavioral Health Statistics and Quality. (2017). *2015 National Survey on Drug Use and Health: Methodological resource book (Section 10, Editing and imputation report)*. Retrieved from <https://www.samhsa.gov/data/>
- Edwards, G., & Gross, M. M. (1976). Alcohol dependence: Provisional description of a clinical syndrome. *British Medical Journal*, *1*(6017), 1058-1061.
- Fagerstrom, K. O. (1978). Measuring degree of physical dependence to tobacco smoking with reference to individualization of treatment. *Addictive Behaviors*, *3*(3-4), 235-241.
- Heatherton, T. F., Kozlowski, L. T., Frecker, R. C., & Fagerstrom, K. O. (1991). The Fagerstrom Test for Nicotine Dependence: A revision of the Fagerstrom Tolerance Questionnaire. *British Journal of Addiction*, *86*(9), 1119-1127.
- Heatherton, T. F., Kozlowski, L. T., Frecker, R. C., Rickert, W., & Robinson, J. (1989). Measuring the heaviness of smoking: Using self-reported time to the first cigarette of the day and number of cigarettes smoked per day. *British Journal of Addiction*, *84*(7), 791-799.

- Hughes, A., Williams, M. R., Lipari, R. N., Bose, J., Copello, E. A. P., & Kroutil, L. A. (2016). *Prescription drug use and misuse in the United States: Results from the 2015 National Survey on Drug Use and Health*. NSDUH Data Review. Retrieved from <http://www.samhsa.gov/data/>
- Park-Lee, E., Lipari, R. N., Hedden, S. L., Copello, E. A. P., & Kroutil, L. A. (2016). *Receipt of services for substance use and mental health issues among adults: Results from the 2015 National Survey on Drug Use and Health*. NSDUH Data Review. Retrieved from <http://www.samhsa.gov/data/>
- Piscopo, K., Lipari, R. N., Cooney, J., & Glasheen, C. (2016). *Suicidal thoughts and behavior among adults: Results from the 2015 National Survey on Drug Use and Health*. NSDUH Data Review. Retrieved from <http://www.samhsa.gov/data/>
- Shiffman, S., Hickcox, M., Gnys, M., Paty, J. A., & Kassel, J. D. (1995, March). *The Nicotine Dependence Syndrome Scale: Development of a new measure*. Poster presented at the annual meeting of the Society for Research on Nicotine and Tobacco, San Diego, CA.
- Shiffman, S., Paty, J. A., Kassel, J. D., Gnys, M., & Zettler-Segal, M. (1994). Smoking behavior and smoking history of tobacco chippers. *Experimental and Clinical Psychopharmacology*, 2, 126-142.
- Shiffman, S., Waters, A. J., & Hickcox, M. (2004, April). The Nicotine Dependence Syndrome Scale: A multi-dimensional measure of nicotine dependence. *Nicotine and Tobacco Research*, 6(2), 327-348.

APPENDIX E

Recoded Mental Health

The 2015 National Survey on Drug Use and Health (NSDUH) included a "mental health" module that was designed to provide data on various mental health measures for adults aged 18 or older, such as serious psychological distress (SPD), mental illness (i.e., any mental illness [AMI], serious mental illness [SMI], moderate mental illness [MMI], serious or moderate mental illness [SMMI], low [i.e., mild] mental illness [LMI], low or moderate mental illness [LMMI]), and suicidal ideation and behavior (i.e., thoughts, plans, and attempts).

Estimates of past year and past month SPD, past year mental illness, and past year suicidal ideation and behavior are presented in the 2015 detailed tables (Center for Behavioral Health Statistics and Quality [CBHSQ], 2016c). Starting with the 2014 and 2015 NSDUHs, these measures, except SPD, also are presented in the key substance use and mental health indicators in the United States report (CBHSQ, 2016b), the prescription drug use and misuse in the United States report (Hughes et al., 2016), the receipt of services for substance use and mental health issues among adults report (Park-Lee, Lipari, Hedden, Copello, & Kroutil, 2016), and the suicidal thoughts and behavior among adults report (Piscopo, Lipari, Cooney, & Glasheen, 2016).¹ Starting with the 2015 NSDUH, the mental health detailed tables were combined with the main detailed tables and are now published as the 2015 detailed tables (CBHSQ, 2016c).²

Past year mental illness estimates for 2008 through 2011 found in tables and reports published prior to the 2012 NSDUH were based on a prediction model for mental illness developed using the 2008 data from the Mental Health Surveillance Study (MHSS) (referred to as the "2008 model"). This model was developed using approximately 750 cases obtained from a clinical follow-up study. Although the Substance Abuse and Mental Health Services Administration (SAMHSA) continued to obtain clinical interviews after 2008, estimates of SMI and AMI from the 2009, 2010, and 2011 NSDUHs were based on the model developed from the 2008 clinical assessment sample. The same model was applied to each year's NSDUH data to provide consistency in SMI and AMI comparisons across the years. Producing a new model each year based on the small annual clinical samples (only 500 interviews in 2009 and 2010) would have resulted in large changes in the model parameters and corresponding prevalence rates due to sampling error, making it impossible to detect real trends in SMI and AMI over time. Furthermore, an evaluation of the 2008 model, using the 2009 NSDUH clinical data, found that the model could not be significantly improved with the additional 500-case 2009 clinical sample. The clinical follow-up study, started in 2008, continued until 2012, leading to a nationally representative sample of approximately 5,000 cases that were used to develop an improved mental illness prediction model (referred to as the "2012 model"). This revised and improved model was used to predict mental illness starting with the 2012 NSDUH.

Unfortunately, the 2012 model could not be applied to the 2007 and earlier NSDUH data because some of the predictors in the 2012 model were not collected before 2008. However, the 2005-2007 NSDUHs did collect some of the necessary predictors, along with other mental health variables that could potentially be good predictors of SMI and AMI. Given the analytic benefits of having comparable indicators of SMI for additional years of NSDUH data, alternative models were developed from the MHSS data in an attempt to be comparable with mental illness data for

¹ These reports are considered first findings reports and are replacing the national findings and mental health findings reports that were published in previous years.

² Mental health detailed tables were published separately for the 2009-2014 NSDUHs.

2008 and later years (CBHSQ, 2017). Users should consider the difference in methodology prior to making any decisions on whether and how to use the 2005-2007 measures.

For the 2012-2014 mental health detailed tables (CBHSQ, 2013; 2014c; 2015) and the 2015 detailed tables (CBHSQ, 2016c), estimates, including those from 2008 through 2011, were all based on the 2012 revised model. The mental illness estimates in the 2008 detailed tables (Office of Applied Studies, 2009) and the 2009-2011 mental health detailed tables (CBHSQ, 2010a; 2012a; 2012b) were updated using the revised 2012 model. For more information on the MHSS and the mental illness indicators, see the Development of Mental Illness Indicators section below.

This appendix provides details about the use of the psychological distress and functional impairment scales to measure mental illness and the development of the 2008-2015 mental illness indicators based on the aforementioned 2012 model. Additionally, this appendix provides details about the 2008-2011 mental illness indicators based on the 2008 model and the alternative model for the 2005-2007 measures. Information about the availability of the mental illness variables as well as guidance regarding analysis of these variables, including weighting information, is also provided in this appendix. Furthermore, Appendix G, Key Mental Health Variables, provides a table with the variable names for the most commonly used NSDUH mental health measures as well as information regarding comparability across survey years 2002 and later NSDUHs.

2015 NSDUH Scales Used To Measure Mental Illness

Psychological Distress Scale: K6

The K6 screening instrument for nonspecific psychological distress (Furukawa, Kessler, Slade, & Andrews, 2003; Kessler et al., 2003) included in the computer-assisted interviewing instrument was used to create both past month (SPDMON) and past year (SPDYR) SPD indicators.³ For both of the time periods, respondents were classified with SPD if a score based on these K6 measures was 13 or greater.

The two six-item K6 scales gather information regarding how frequently a respondent experienced symptoms of psychological distress during the past 30 days and during a month in the past 12 months when he or she felt more depressed, anxious, or emotionally stressed than in the past 30 days, respectively. Only respondents who indicated that there was a worse month than the past 30 days (DSTWORST=1) were asked about the worst month in the past year other than the past 30 days.

The questions comprising the two K6 scales and the screener question for the worst month scale are provided below with their associated edited variable names from the mental health module as well as the response categories for each question:

³ Because of the addition of the 30-day K6 questions in the 2008 NSDUH, past year K6 and SPD variables in 2008 and subsequent years are not comparable with past year K6 and SPD variables from previous years and therefore have been renamed.

DSTNRV30 During the past 30 days, how often did you feel nervous?

- 1 All of the time
 - 2 Most of the time
 - 3 Some of the time
 - 4 A little of the time
 - 5 None of the time
- DK/REF

Response categories are the same for the remaining past month K6 questions:

DSTHOP30 During the past 30 days, how often did you feel hopeless?

DSTRST30 During the past 30 days, how often did you feel restless or fidgety?

DSTCHR30 During the past 30 days, how often did you feel so sad or depressed that nothing could cheer you up?

DSTEFF30 During the past 30 days, how often did you feel that everything was an effort?

DSTNGD30 During the past 30 days, how often did you feel down on yourself, no good, or worthless?

DSTWORST The last questions asked about how you have been feeling during the past 30 days. Now think about **the past 12 months**. Was there a month in the past 12 months when you felt more depressed, anxious, or emotionally stressed than you felt during the past 30 days?

- 1 Yes
- 2 No

DSTNRV12 Think of one month in the past 12 months when you were the most depressed, anxious, or emotionally stressed.

During that month, how often did you feel nervous?

- 1 All of the time
 - 2 Most of the time
 - 3 Some of the time
 - 4 A little of the time
 - 5 None of the time
- DK/REF

Response categories are the same for the remaining worst month K6 questions:

- DSTHOP12** During that same month when you were at your worst emotionally . . .
how often did you feel hopeless?
- DSTRST12** During that same month when you were at your worst emotionally . . .
how often did you feel restless or fidgety?
- DSTCHR12** During that same month when you were at your worst emotionally . . .
how often did you feel so sad or depressed that nothing could cheer you up?
- DSTEFF12** During that same month when you were at your worst emotionally . . .
how often did you feel that everything was an effort?
- DSTNGD12** During that same month when you were at your worst emotionally . . .
how often did you feel down on yourself, no good, or worthless?

Each K6 scale item shown above was transformed so that "All of the time" was coded 4, "Most of the time" was coded 3, "Some of the time" was coded 2, "A little of the time" was coded 1, and "None of the time" was coded 0, along with responses matching "Don't know," refusals, bad data, blanks, and legitimate skips.

A past month distress score (K6SCMON) was calculated by summing these transformed values across the six past 30-day variables (DSTNRV30, DSTHOP30, DSTRST30, DSTCHR30, DSTEFF30, and DSTNGD30) to arrive at a value ranging between 0 and 24. Likewise, a worst month in the past year distress score (K6SCYR) was calculated by summing the transformed values across the six worst month in the past year variables (DSTNRV12, DSTHOP12, DSTRST12, DSTCHR12, DSTEFF12, and DSTNGD12) to arrive at a value ranging between 0 and 24. The worst month in the past year distress score (K6SCYR) has values only for adult respondents who indicated that there was a month in the past year that was worse than the past 30 days (DSTWORST=1). A worst total score (K6SCMAX) was then created that takes on the maximum value of the past month distress score (K6SCMON) and the worst month in the past year distress score (K6SCYR) in order to represent the worst distress score during the past year, regardless of whether this contradicts the response to DSTWORST. For all the K6 score and SPD variables, youths aged 12 to 17 were assigned the standard system missing code (.) because the mental health module was not administered to youths.

An alternative worst month in the past year total score variable (WSPDSC2) was created to indicate the worst distress score during the past year. Using the worst month total score (K6SCMAX), the alternative worst month total score (WSPDSC2) is coded 0 when K6SCMAX has a value from 0 to 7, and WSPDSC2 is assigned a value of 1 to 17 when K6SCMAX has a corresponding value of 8 to 24. This variable was not used in the creation of past month and past year SPD variables but was used in both the 2008 and 2012 models to create the mental illness variables discussed later in this document. The decision to create a recoded version of the past month K6 score was based on an analysis of the 2008 MHSS. Specifically, the alternative past year K6 score (WSPDSC2) was used in the models because the SMI prevalence was typically extremely low for respondents with worst month in the past year K6 scores of less than 8, and

the prevalence rates started increasing only once scores were 8 or greater. For more details about how this recoded score was created as well as more details on the original score, see Aldworth et al. (2009).

Using the past month distress score defined above, adults aged 18 or older are classified as having past month SPD (SPDMON=1) if their distress score is 13 or greater (K6SCMON \geq 13), and they are classified as not having past month SPD (SPDMON=0) if their distress score is less than 13 (K6SCMON $<$ 13). This cutoff point was chosen because it has been shown to be highly correlated with SMI (Colpe, Epstein, Barker, & Gfroerer, 2009) and is the standard cutoff point used by other surveys. Likewise, past year SPD (SPDYR) is defined the same way as past month SPD by using the total past year score (K6SCMAX) and the same cutoff value of 13.

The use of the two reference periods to create the total past year score (K6SCMAX) that defines past year SPD (SPDYR) started with the 2008 NSDUH. From 2005 to 2007, respondents were asked only about distress in the month when they were the most depressed, anxious, or emotionally distressed in the past year. Because of this change, past year K6 and SPD estimates from years prior to 2008 were no longer comparable with estimates from 2008 onward. To address this comparability issue, an adjusted version of the worst total K6 score (K6SMXADJ) and past year SPD (SPDYRADJ) variables were created retroactively for survey years 2005 through 2007. These variables were statistically adjusted to make the 2005-2007 K6 and SPD estimates comparable with the 2008 and subsequent K6 and SPD estimates. The 2005-2007 adjusted variables (K6SMXADJ and SPDYRADJ) can be renamed for use in analyses to match the 2008 and subsequent variable names (K6SCMAX and SPDYR) to produce comparable estimates across all years (2005 and subsequent years), as seen in the 2015 detailed tables (CBHSQ, 2016c). More information about how the statistically adjusted K6 and SPD variables were created can be found in the 2005-2007 codebooks and in the report describing these adjustments (Aldworth, Kott, Yu, Mosquin, & Barnett-Walker, 2012).

Functional Impairment Scale: WHODAS

The World Health Organization Disability Assessment Schedule (WHODAS) is a scale used to measure functional impairment that consists of a series of items that are used for assessing disturbances in social adjustment and behavior (i.e., functional impairment). A reduced set of 13 WHODAS items (Novak, Colpe, Barker, & Gfroerer, 2010; Rehm et al., 1999) are included in the NSDUH. Responses to this impairment scale were used to create eight variables that were transformed and summed to define the WHODAS total score used in the development of both the 2008 and 2012 SMI prediction models. The questions comprising the abbreviated WHODAS are provided below, with their associated edited variable names from the mental health module as well as the response categories for each question:

The next questions are about how much your emotions, nerves, or mental health caused you to have **difficulties in daily activities**.

In answering, think of the **one month** in the past 12 months when your emotions, nerves, or mental health interfered **most** with your daily activities.

- IMPREMEM** During that one month when your emotions, nerves or mental health interfered **most** with your daily activities . . .
- how much difficulty did you have **remembering to do things you needed to do?**
- 1 No difficulty
 - 2 Mild difficulty
 - 3 Moderate difficulty
 - 4 Severe difficulty
- DK/REF
- IMPCONCN** how much difficulty did you have **concentrating on doing something important when other things were going on around you?**
- 1 No difficulty
 - 2 Mild difficulty
 - 3 Moderate difficulty
 - 4 Severe difficulty
- DK/REF
- IMPGOUT** how much difficulty did you have **going out of the house and getting around on your own?**
- 1 No difficulty
 - 2 Mild difficulty
 - 3 Moderate difficulty
 - 4 Severe difficulty
 - 5 You didn't leave the house on your own
- DK/REF
- IMPGOUTM** [IF IMPGOUT = 5] Did problems with your emotions, nerves, or mental health keep you from leaving the house on your own?
- 1 Yes
 - 2 No
- DK/REF
- IMPPEOP** how much difficulty did you have **dealing with people you did not know well?**
- 1 No difficulty
 - 2 Mild difficulty
 - 3 Moderate difficulty
 - 4 Severe difficulty
 - 5 You didn't deal with people you did not know well
- DK/REF

IMPPEOPM [IF IMPPEOP = 5] Did problems with your emotions, nerves, or mental health keep you from dealing with people you did not know well?

- 1 Yes
- 2 No
- DK/REF

IMPSOC how much difficulty did you have **participating in social activities, like visiting friends or going to parties?**

- 1 No difficulty
- 2 Mild difficulty
- 3 Moderate difficulty
- 4 Severe difficulty
- 5 You didn't participate in social activities
- DK/REF

IMPSOCM [IF IMPSOC=5] Did problems with your emotions, nerves, or mental health keep you from participating in social activities?

- 1 Yes
- 2 No
- DK/REF

IMPHHLD how much difficulty did you have **taking care of household responsibilities?**

- 1 No difficulty
- 2 Mild difficulty
- 3 Moderate difficulty
- 4 Severe difficulty
- 5 You didn't take care of household responsibilities
- DK/REF

IMPHHLDM [IF IMPHHLD=5] Did problems with your emotions, nerves, or mental health keep you from taking care of household responsibilities?

- 1 Yes
- 2 No
- DK/REF

IMPRES how much difficulty did you have **taking care of your daily responsibilities at work or school?**

- 1 No difficulty
- 2 Mild difficulty
- 3 Moderate difficulty

- 4 Severe difficulty
- 5 You didn't work or go to school
- DK/REF

IMPRESPM [IF IMPRESP=5] Did problems with your emotions, nerves, or mental health keep you from working or going to school?

- 1 Yes
- 2 No
- DK/REF

IMPWORK [IF IMPRESP NE 5] During that one month when your emotions, nerves or mental health interfered **most** with your daily activities . . .

how much difficulty did you have **getting your daily work done as quickly as needed?**

- 1 No difficulty
- 2 Mild difficulty
- 3 Moderate difficulty
- 4 Severe difficulty
- DK/REF

An original WHODAS total score (WHODASC2) was created to indicate the level of difficulty in performing daily activities due to problems with emotions, nerves, or mental health. Each of the eight variables created from the WHODAS items shown above was transformed into values of 0 to 3 so that a response of "Severe difficulty" was coded 3, "Moderate difficulty" was coded 2, and "Mild difficulty" was coded 1. Values of "No difficulty" were coded 0, along with nonresponses (i.e., for responses of "No," "Don't know," or "Refused"). Some items had a fifth category to deal with "Not applicable" responses. For example, the question about difficulties regarding taking care of daily responsibilities at work or school (IMPRESP) had a fifth category, "You didn't work or go to school." If this category was selected, then another question was asked as to whether respondents' emotions, nerves, or mental health caused them to be unable to work or go to school (IMPRESPM). A "Yes" response to the follow-up question (IMPRESPM=1) was coded 3 and a "No" response (IMPRESPM=2) was coded 0. One exception to this coding was the last WHODAS recode on how much difficulty the respondents had in getting their daily work done as quickly as needed (IMPWORK). This item was asked of the respondents only if in the previous question they responded that they worked or went to school (IMPRESP=1 to 4). In the case that they responded that they did not work or go to school (IMPRESP=5), their response to the follow-up question referred to above (IMPRESPM) determined the final item score for IMPWORK; otherwise, IMPWORK was recoded similar to the other items.

The transformed scale values were summed across the eight variables created from the WHODAS items (remembering, concentrating, going out of the house on your own, dealing with people you don't know well, participating in social activities, taking care of household responsibilities, taking care of daily work/school responsibilities, and getting your daily work done as quickly as needed) to arrive at a value ranging between 0 and 24. For both the

WHODAS total scores, youths aged 12 to 17 were assigned the standard system missing code (.) because the mental health module was not administered to youths.

An alternative WHODAS total score (WHODASC3) was created to indicate the number of daily activities in which a respondent had moderate or severe difficulty performing or did not perform due to problems with emotions, nerves, or mental health. Each of the eight variables created from WHODAS items shown above was transformed into values of 0 or 1 so that responses indicating "Moderate difficulty" or "Severe difficulty" were coded 1 and responses indicating "Mild difficulty" or "No difficulty" were coded 0. If a fifth category of "Not applicable" was available and selected (see above for an example of a fifth question), then another question was asked as to whether respondents' emotions, nerves, or mental health caused them to be unable to work or go to school. A "Yes" response was coded 1 and a "No" response was coded 0. The transformed scale values were summed across the eight WHODAS activities to arrive at a value ranging between 0 and 8. This alternative WHODAS total score was used in both the 2008 and 2012 models estimating the mental illness variables. The decision to create a recoded version of the WHODAS total score was based on an analysis of the 2008 MHSS. Use of the recoded version of the WHODAS score (WHODASC3) in the models was driven by the realization that a dichotomous measure dividing severely impaired from less severely impaired respondents fit better than a linear continuous measure. For more details about how this alternative score was created as well as more details on the original score, see Aldworth et al. (2009).

Development of Mental Illness Indicators

The MHSS was initiated in 2008 with the primary goal of producing SMI estimates. Because of constraints on the interview time in the NSDUH and the need for trained mental health clinicians, it was not possible to administer a full structured diagnostic clinical interview to assess mental illness on all 45,000 adult respondents; therefore, the approach adopted by SAMHSA was to utilize short scales separately measuring psychological distress and functional impairment as described above that could be used in a statistical model to accurately predict whether a respondent had mental illness. Models that used these short scales to predict mental illness status have been developed using a subsample of NSDUH respondents who had completed the NSDUH interview and were administered a diagnostic interview (First, Spitzer, Gibbon, & Williams, 2002) via a clinical follow-up study.

In the 2008 NSDUH, the first year of the MHSS, approximately 1,500 NSDUH respondents participated in the clinical follow-up. Half of these respondents (approximately 750) were administered the WHODAS (discussed earlier in the text) and the other half were administered the Sheehan Disability Scale (SDS). This MHSS sample was used to develop a prediction model (the "2008 model") that was initially used to produce estimates of mental illness from the main NSDUH samples for the 2008-2011 NSDUHs. The purpose of the 2008 split sample was to determine whether the SDS or WHODAS impairment scale was a better predictor of SMI; therefore, for the 2008 NSDUH, two models were used to predict SMI: one for each impairment scale (WHODAS and SDS). The 2008 models for SMI were chosen so that the estimates from the WHODAS and the SDS samples were approximately equal, and hence

published estimates of SMI were based on both WHODAS and SDS samples.⁴ The WHODAS model was determined to be the better predictor of SMI; therefore, starting with the 2009 NSDUH, only the WHODAS impairment scale was administered in the NSDUH and used for estimating all levels of mental illness (SMI, AMI, LMI, MMI, and SMMI). For further details, see Appendix B, Section B.4.3, in the 2009 mental health findings report (CBHSQ, 2010b).

In 2010, SAMHSA began preliminary investigations to assess whether improvements to the model were warranted using the MHSS clinical data collected since 2008. The 2011 and 2012 MHSS clinical samples were augmented to include 1,500 respondents per year, leading to a combined sample of approximately 5,000 clinical interviews for the MHSS from 2008 to 2012. It was recognized that altering the model for generating estimates would complicate the measurement of changes in SMI and other mental illness estimates across years. For example, if one model was used to produce estimates for the 2008-2011 NSDUH data and a different model was used for the 2012 NSDUH, then it would not be straightforward to determine whether changes in the prevalence of SMI could be attributed to a real underlying change in the population or to changes in the model. Similarly, if the 2012 NSDUH prevalence estimates were based on a new model and not significantly different from NSDUH estimates since 2008, it still could not be concluded that changing the model did not affect estimates. Rather, changes to the model used for the 2012 NSDUH could obscure actual changes in the population and lead to the erroneous conclusion of no changes in prevalence.

Despite these concerns, SAMHSA determined that the 2008 model had some important shortcomings that had not been detected in the original model fitting because of the small number of respondents in the 2008 MHSS. Specifically, the 2008 model substantially overestimated SMI and AMI among young adults relative to the clinical interview data. In addition, improvements were needed to the weighting procedures for the MHSS sample data to better account for nonresponse and undercoverage (i.e., because people with mental illness appeared to be more likely to participate in the follow-up and because only NSDUH respondents who answered their surveys in English were eligible for the clinical follow-up). Therefore, SAMHSA decided to revise the model using the combined 2008-2012 clinical data (the "2012 model"). Consistent with the 2008 model, for the clinical interview respondents who had been administered the SDS in the 2008 NSDUH, an alternative 2012 SMI model was fit using the complete 2008-2012 MHSS dataset (i.e., including both the WHODAS and SDS half samples in 2008). See CBHSQ (2014b) for more details on the 2008-2012 MHSS operations and data collections.

To reduce bias and improve prediction, a recoded age variable and additional mental health-related variables (i.e., serious thoughts of suicide in the past year and having a past year MDE) were added in the 2012 model. The addition of these mental health predictors in the model, however, impacts the types of analyses that can be performed with the mental illness variables derived from the model. See the Using Mental Illness Variables in Analysis section for more details. To eliminate coverage and nonresponse error, alternatives for the weights were applied to the clinical sample data for the model development. To provide consistent data for trend assessment, the mental illness estimates in the 2008 detailed tables (Office of Applied

⁴ For 2008, estimates of AMI, SMMI, LMI, and MMI were based only on the WHODAS half sample because notable differences were observed between the WHODAS and the SDS samples.

Studies, 2009) and the 2009-2011 mental health detailed tables (CBHSQ, 2010a; 2012a; 2012b) were recomputed using the new 2012 model. For more detailed information on the 2008 MHSS design and analysis, see Colpe et al. (2009), Colpe et al. (2010), and Aldworth et al. (2009). The remainder of this section summarizes the models and the methods that were used to compute estimates of mental illness from the main NSDUH sample.

SMI Prediction Model

Both the 2008 and 2012 models are prediction models for mental illness. Each prediction model is a weighted logistic regression. The response variable Y was defined so that $Y = 1$ when an SMI diagnosis was positive based on the clinical interview; otherwise, $Y = 0$. If \mathbf{x} is a vector of realized explanatory variables, then the response probability $\pi = \Pr(Y = 1 | \mathbf{x})$ can be estimated using a weighted logistic regression model. Details about both the 2008 and 2012 prediction models for SMI are included below. For further technical details on the 2012 prediction models as well as the impact of the revised model on the 2008-2011 estimates, see the 2012 MHSS design and estimation report (CBHSQ, 2014a).

2008 Model

The 2008 model was fit with 761 respondents from the 2008 MHSS, two of whom were subsequently identified as having data errors. The final WHODAS calibration model for the 2008 prediction model for SMI was determined as

$$\text{logit}(\hat{\pi}) \equiv \log[\hat{\pi}/(1 - \hat{\pi})] = -4.74999920 + 0.20977232X_k + 0.38388395X_w,$$

where $\hat{\pi}$ refers to an estimate of the SMI response probability π , X_k represents WSPDSC2, and X_w represents WHODASC3.

Table 1 displays the WHODAS model specifications for the 2008 SMI prediction model.

Table 1. Final 2008 WHODAS SMI Prediction Model

Final 2011 Model: WSPDSC2 + WHODASC3						
Term	Beta	Beta SE	T-statistic	P-value	DF	Wald P-value
Intercept	-4.7500	0.3522	-13.4854	0.0000		
WSPDSC2	0.2098	0.0765	2.7439	0.0072	1	0.0072
WHODASC3	0.3839	0.1208	3.1768	0.0020	1	0.0020

DF = degrees of freedom, SE = standard error, SMI = serious mental illness, WHODAS = abbreviated eight-item World Health Organization Disability Assessment Schedule.

The formula for the predicted probability of SMI (SMIPP) using the model parameter estimates in Table 1 (but expressed with more decimal points) is as follows:

$$\text{SMIPP} = 1/(1 + \exp[-(-4.74999920 + 0.20977232*\text{WSPDSC2} + 0.38388395*\text{WHODASC3})]).$$

In the 2008 SMI prediction model, the respondent is classified as having past year SMI if SMIPP is greater than or equal to 0.269719459516744 (SMI cutoff point).

2012 Model

The 2012 SMI prediction model was fit with data from 4,912 WHODAS MHSS respondents from 2008 through 2012, excluding the one case from 2008 and the one case from 2009 that were dropped because of data errors. The final WHODAS calibration model for the 2012 prediction model for SMI was determined as

$$\text{logit}(\hat{\pi}) = \log[\hat{\pi} / (1 - \hat{\pi})] = -5.972664 + 0.0873416X_k + 0.3385193X_w + 1.9552664X_s + 1.1267330X_m + 0.1059137X_a$$

In addition to X_k and X_w , this model includes the following from the main NSDUH interview data:

- X_s = *Serious Thoughts of Suicide in the Past Year (MHSUTK_U)*: Coded as 1 if "Yes"; coded as 0 otherwise.
- X_m = *Past Year MDE (AMDEY2_U for WHODAS: AJAMDE_U for SDS)*: Coded as 1 if the criteria for past year MDE (major depressive episode) were met,⁵ coded as 0 otherwise.
- X_a = *Recoded Age (AGE1830⁶)*: Coded as age minus 18 if aged 18 to 30; coded as 12 otherwise.

Table 2 displays the WHODAS model specifications for the 2012 SMI prediction model.

Table 2. Final 2012 WHODAS SMI Prediction Model

Final 2012 Model: WSPDSC2 + WHODASC3 + MHSUTK_U + AMDEY2_U + AGE1830						
Term	Beta	Beta SE	T-statistic	P-value	DF	Wald P-value
Intercept	-5.9727	0.3201	-18.6586	0.0000		
WSPDSC2	0.0873	0.0248	3.5247	0.0009	1	0.0009
WHODASC3	0.3385	0.0349	9.7034	0.0000	1	0.0000
MHSUTK_U	1.9553	0.2164	9.0342	0.0000	1	0.0000
AMDEY2_U	1.1267	0.2196	5.1308	0.0000	1	0.0000
AGE1830	0.1059	0.0244	4.3380	0.0001	1	0.0001

DF = degrees of freedom, SE = standard error, SMI = serious mental illness, WHODAS = abbreviated eight-item World Health Organization Disability Assessment Schedule.

The formula for the predicted probability of SMI (SMIPP_U) using the model parameter estimates in Table 2 (but expressed with more decimal points) is as follows:

$$\text{SMIPP}_U = 1 / (1 + \exp[-(-5.972664 + 0.0873416 * \text{WSPDSC2} + 0.3385193 * \text{WHODASC3} + 1.9552664 * \text{MHSUTK}_U + 1.1267330 * \text{AMDEY2}_U + 0.1059137 * \text{AGE1830})])$$

⁵ In this situation, the past year MDE measure is from the main NSDUH interview (i.e., not from the Structured Clinical Interview for DSM-IV). See Section B.4.5 of the 2015 NSDUH methodological summary and definitions (CBHSQ, 2016a).

⁶ The recoded age variable (AGE1830) is not included in the public use file.

In the 2012 SMI WHODAS prediction model, the respondent is classified as having past year SMI if SMIPP_U is greater than or equal to 0.260573529 (SMI cutoff point).

Modified 2012 Model for the 2008 SDS Half Sample

As described in the Development of Mental Illness Indicators section above, the 2008 NSDUH data included a split sample. Similar to the 2008 model, the revised 2012 model also has an alternative model for the SDS data that was fit with data from the *complete* 2008-2012 MHSS clinical sample that contains 5,653 MHSS respondents, excluding four cases from 2008 (one from the WHODAS half sample and three from the SDS half sample) and one case from 2009 that were dropped because of data errors.

The modified 2012 SMI prediction model for the SDS half sample was determined as

$$\text{logit}(\hat{\pi}) = \log[\hat{\pi} / (1 - \hat{\pi})] = -5.7736246 + 0.1772067X_k + 1.8392433X_s + 1.6428623X_m + 0.1231266X_a$$

Table 3 displays the SDS half sample model specifications for the 2012 SMI prediction model.

Table 3. Final 2012 SDS Half Sample SMI Prediction Model

Final 2012 Model: WSPDSC2 + MHSUTK_U + AJAMDE_U + AGE1830						
Term	Beta	Beta SE	T-statistic	P-value	DF	Wald P-value
Intercept	-5.7736	0.3479	-16.5960	0.0000		
WSPDSC2	0.1772	0.0190	9.3251	0.0000	1	0.0000
MHSUTK_U	1.8392	0.1941	9.4781	0.0000	1	0.0000
AJAMDE_U	1.6429	0.2119	7.7528	0.0000	1	0.0000
AGE1830	0.1231	0.0259	4.7482	0.0000	1	0.0000

DF = degrees of freedom, SDS = Sheehan Disability Scale, SE = standard error, SMI = serious mental illness.

Although the model was fit across all years and the cutoff points were determined based on all years, these cutoff points were used only for the main survey respondents in the 2008 Sample B to predict SMI, AMI, and SMMI positives. The formula for the predicted probability of SMI (SMIPP_U) using the model parameter estimates in Table 3 (but expressed with more decimal points) is as follows:

$$\text{SMIPP}_U = 1 / (1 + \exp[-(-5.7736246 + 0.1772067 * \text{WSPDSC2} + 1.8392433 * \text{MHSUTK}_U + 1.6428623 * \text{AJAMDE}_U + 0.1231266 * \text{AGE1830})])$$

In the 2012 SMI SDS half sample prediction model, the respondent is classified as having past year SMI if SMIPP_U is greater than or equal to 0.236434 (SMI cutoff point).

Alternative Model for 2005 to 2007

As described above, estimates of SMI and AMI have been produced each year since 2008 using models developed with 2008-2012 clinical interview data, along with data from the main survey mental health module that has remained in NSDUH. Initially, these models could not be applied to the 2007 and earlier NSDUH data because some of the predictors in the 2008-2012

models were not collected before 2008. However, alternative models were developed from the MHSS data in an attempt to be comparable with the 2008 and later estimates (CBHSQ, 2017).

Because the aim was to provide alternative measures of SMI and AMI that matched those derived from the 2012 model (SMI_{YR_U}/AMI_{YR_U}), the 2012 model-based past year mental illness (SMI_{YR_U}/AMI_{YR_U}) variable(s) was designated as the *response variable(s)* in the alternative models. Therefore, the entire adult NSDUH data from 2008A⁷ to 2012 was available for the development of these models. Candidate *predictor variables* were created from information contained in common in all NSDUHs from 2005 to 2012. A set of suitable predictor variables meeting this requirement was identified, and subsets of these variables were selected to formulate alternative final SMI and AMI prediction models. The final models were selected based on how well the associated cutoff point estimators performed in terms of the total error rate in the receiver operating characteristic analysis and in terms of bias at the overall and domain (i.e., subpopulation) levels.

Unfortunately, even the final selected alternative AMI prediction model exhibited a fairly high total error rate and levels of bias statistically, significantly different from zero at the .05 level for a large number of domains. Therefore, a decision was made not to proceed with creating measures of AMI for 2005 to 2007 based on the final alternative AMI prediction model.

However, the final selected alternative SMI prediction model exhibited a very low level of bias and a low total error rate overall. In addition, very few domains exhibited levels of bias significant at the .05 level. Therefore, a decision was made to proceed with creating measures of SMI for 2005 to 2007 based on the final alternative SMI prediction model.

The following variable SMIPP_A represents the predicted probability that a respondent has SMI based on the final alternative SMI prediction (logistic regression) model for 2005 to 2007:

$$\begin{aligned} \text{SMIPP_A} = & 1 / (1 + \exp [-(-8.481558862 + 0.344567199 * \text{WSPDSC2_A} \\ & + 2.131295774 * \text{AMDEYR_A} + 0.172135081 * \text{AGE1830} \\ & + 0.507779212 * \text{ADSDSSC3_A} + 1.694191582 * \text{ADWRSTHK_A} \\ & + 0.772597986 * \text{DEPRSYR_A})]). \end{aligned}$$

In the 2005-2007 alternative prediction model, the respondent is classified as having past year SMI if SMIPP_A is greater than or equal to 0.372556455 (SMI cutoff point). Users should consider the differences in methodology prior to making any decisions on whether and how to use the 2005-2007 SMI measures.

⁷ The 2008A NSDUH refers to Sample A of the 2008 NSDUH (i.e., the half sample assigned to the WHODAS questions in 2008).

Variables Available on the Data File

All of the variables defined above for the K6, SPD, and WHODAS are included on the 2015 data file. For the K6 and SPD, this includes the distress scores (K6SCMON and K6SCYR), both versions of the worst month K6 total score (WSPDSC2 and K6SCMAX), and past month and past year SPD (SPDMON and SPDYR). For the worst month K6 total score, the original version (K6SCMAX) is used in the creation of the SPD variables, and the alternative version (WSPDSC2) is used in the creation of the mental illness variables for both the 2008 and 2012 prediction models.

From the WHODAS, both versions of the WHODAS total score (WHODASC2 and WHODASC3) are included on the 2015 data file. While the original WHODAS total score (WHODASC2) was not used in either the 2008 or 2012 prediction model for the final creation of the mental illness variables, it is included in the dataset. None of the predictor variables used in the 2005-2007 alternative model are included on the data file. Though some are similar in topic, these predictor variables are defined differently than predictor variables used in the 2008 or 2012 models. The alternative model variables end with "_A" to indicate these variables were generated using the 2005-2007 alternative model rather than the 2012 model. The variables SMIPP_A and SMIYR_A are considered comparable with the variables SMIPP_U and SMIYR_U, respectively, for 2008 and later NSDUHs. However, users should consider the differences in methodology before making any decisions on whether and how to use the 2005-2007 SMI variables.

Measures of mental illness were renamed due to the use of the 2012 model to define SMI. Measures of mental illness based on the 2012 prediction model are included on the 2015 data file.⁸ The variable names for these measures based on the 2012 model end with "_U" to indicate these variables are not comparable with similarly named variables (based on the "2008 model") in previous years. Table 4 displays a crosswalk between the 2008 model and revised 2012 model mental illness variable names.⁹ Due to the questionnaire redesign for the 2015 NSDUH, substance use disorder (SUD) is no longer comparable. The co-occurring mental illness and SUD variables have been renamed to reflect the break in comparability and no longer end with "_U." The mental illness variables based on the 2008 prediction model are no longer available on the data files for any of the survey years. While the specific mental illness measures based on the 2008 model are no longer available, the predicted probability of the SMI variable, SMIPP, remains available on the 2008-2011 files. For more information on how to use SMIPP from the 2008 model to create the mental illness measures and additional information on how to use the 2008 model measures, see Appendix B, Section B.4.3, in the 2009 mental health findings report (CBHSQ, 2010b). However, mental illness variables based on the 2008 model are no longer recommended for use in analysis.

⁸ These variables are included on the 2012 data file, and data files from 2008 to 2011 were updated with the 2012 model-based mental illness variables.

⁹ A variable defined as low or moderate mental illness (LMMIYRU) based on the 2012 model was added during the 2014 NSDUH. LMMI was not added to this table because there is not a 2008 model equivalent variable.

Table 4. Mental Illness Variable Names, 2008 Model and Revised 2012 Model

2008 Model Variable Name	2012 Model Variable Name	2012 Model Labels
SMIYR	SMIYR_U	RC-SMI IND (1/0) BASED ON REVISED PREDICTED SMI PROB
SMIPP	SMIPP_U	RC-PREDICTED SERIOUS MENTAL ILLNESS PROB REVISED
SMMIYR	SMMIYR_U	RC-SMMI IND (1/0) BASED ON REVISED PREDICTED SMI PROB
AMIYR	AMIYR_U	RC-AMI IND (1/0) BASED ON REVISED PREDICTED SMI PROB
MMIYR	MMIYR_U	RC-MODERATE MI IND (1/0) BASED ON REVISED PRED SMI PROB
LMIYR	LMIYR_U	RC-MILD MI IND (1/0) BASED ON REVISED PREDICTED SMI PROB
MI_CAT	MI_CAT_U	RC-CATEGORICAL MI INDICATOR REVISED
AMIADPA2	AMISUDPY ¹	RC-AMI AND DRUG/ALCOHOL DEP OR ABUSE - PAST YEAR
SMIADPA2	SMISUDPY ¹	RC-SMI AND DRUG/ALCOHOL DEP OR ABUSE - PAST YEAR

¹ These variables were renamed starting with the 2015 NSDUH and are not comparable to prior year's variables due to the questionnaire redesign. From 2009-2014, these variables were called AMIDA2_U and SMIDA2_U, respectively.

For all the mental illness measures defined below, youths aged 12 to 17 were defined as system missing (.) because the mental health module was not administered to youths. The predicted probability of SMI, SMIPP_U, based on the 2012 prediction model is included on the 2008-2015 data files and ranges in value from 0.0025409721 to 0.9291205406. Cutoff points along the range of SMIPP_U were used to determine the levels of mental illness for each respondent:

2008 Sample A (WHODAS) and 2009 to 2015

- SMI:¹⁰ If SMIPP_U is greater than or equal to 0.260573529, then the respondent is classified as having past year SMI (SMIYR_U=1).
- SMMI: If SMIPP_U is greater than or equal to 0.077686285365, then the respondent is classified as having past year SMMI (SMMIYR_U=1).
- AMI: If SMIPP_U is greater than or equal to 0.0192519810, then the respondent is classified as having past year AMI (AMIYR_U=1).
- No Mental Illness: If SMIPP_U is less than 0.0192519810, then the respondent is classified as not having past year mental illness (AMIYR_U=0).

2008 Sample B (SDS)

- SMI: If SMIPP_U is greater than or equal to 0.236434, then the respondent is classified as having past year SMI (SMIYR_U=1).

¹⁰ SMI variables in 2008 and subsequent years are not comparable with similarly named SMI variables from 2002 to 2003.

- SMMI: If SMIPP_U is greater than or equal to 0.06616398, then the respondent is classified as having past year SMMI (SMMIYR_U=1).
- AMI: If SMIPP_U is greater than or equal to 0.019182625, then the respondent is classified as having past year AMI (AMIYR_U=1).
- No Mental Illness: If SMIPP_U is less than 0.019182625, then the respondent is classified as not having past year mental illness (AMIYR_U=0).

The categories of MMI and LMI were created by subtraction using a combination of the three defined levels of mental illness shown above. Respondents were defined as having past year MMI (MMIYR_U=1) if they were positive for SMMI (SMMIYR_U=1) but negative for SMI (SMIYR_U=0). Respondents were defined as having past year LMI (LMIYR_U=1) if they were positive for AMI (AMIYR_U=1) but negative for SMMI (SMMIYR_U=0). During the 2014 NSDUH, a new level of mental illness was created called low or moderate mental illness [LMMI]. Respondents were defined as having past year LMMI (LMMIYRU=1) if they were positive for LMI (LMIYR_U=1) or MMI (MMIYR_U=1). LMMI was first created for the 2014 NSDUH and was created for all years 2008 through 2015. LMMI was used in the 2015 detailed tables (CBHSQ, 2016c) showing estimates described as AMI excluding SMI. See the key substance use and mental health indicators in the United States report (CBHSQ, 2016b) and the receipt of services for substance use and mental health issues among adults report (Park-Lee, Lipari, Hedden, Copello, & Kroutil, 2016).

The categories of SMI, LMI, and MMI were combined to create an overall mental illness indicator (MI_CAT_U), which is defined so that a respondent with LMI is coded 1, a respondent with MMI is coded 2, and a respondent with SMI is coded 3. Respondents with no past year mental illness are coded 0.

See Appendix G for a table listing key 2002-2015 NSDUH mental health measures, variable names, and information concerning comparability across survey years.

Using Mental Illness Variables in Analysis

For the 2008 NSDUH, while SMI data for both half samples (SDS and WHODAS) could be analyzed together when using the 2008 model, the AMI, SMMI, LMI, and MMI data from the two half samples could not be combined for analysis. Under the 2012 model, both the 2008 half samples can be combined for the analysis of SMI as well as the other levels of mental illness because the 2012 models were generated such that the estimates would be comparable.

The predicted mental illness variables (e.g., SMIYR_U, AMIYR_U) that were derived from the 2012 model were examined to determine how they were associated with the mental health predictor variables in the 2012 model. It was found that the 2012 model significantly overestimated the proportion of adults aged 18 or older with SMI (and those with AMI) who had suicidal thoughts in the past year and also the proportion of adults who had MDE in the past year. Therefore, it is recommended that the mental illness variables derived from the 2012 model should not be used when analyzing past year suicidal thoughts, past year MDE, or other associated variables (including past year suicide attempts, suicide plans, medical treatment for suicide attempts, or lifetime MDE). Similarly, it is recommended that model-based mental illness variables should not be used in conjunction with the K6 variables (including SPD) or WHODAS

variables in any analyses. This recommendation also applies to the 2005-2007 model-based measures. See the 2012 MHSS design and estimation report for more details (CBHSQ, 2014a).

Standard Errors (SEs) for Mental Illness Measures

SEs for SMI estimates (and, likewise, estimates for AMI, SMMI, MMI, LMI, and LMMI) were computed using the NSDUH predicted values as if they were actual values. This ignores the added error resulting from fitting the 2012 SMI model, which can be very large (CBHSQ, 2014a). These SEs, however, are more reasonable to use when making comparisons across years and across subpopulations within years because the errors due to model fitting are roughly the same across the estimates being compared. However, caution is advised when these mental illness measures are used as explanatory variables within a regression analysis because the resulting estimated regression coefficients often will be biased toward zero (Carroll, Ruppert, Stefanski, & Crainiceanu, 2006). Stated another way, values of the regression coefficients for these mental illness variables are likely to be attenuated. Consequently, situations in which AMI or specific levels of mental illness (e.g., SMI) are true predictors of a dependent variable of interest in the population may not be significant predictors in regression models that use these variables. If a statistically significant association is identified between these mental illness variables and the dependent variable, however, one can be more confident that this truly is a significant association.

Weights

Mental Illness Measures

Mental illness measures (i.e., SMI, AMI, SMMI, MMI, LMI, and LMMI) that are defined based on the 2012 model should be analyzed using the standard analysis weight, ANALWT_C, for all survey years 2008 through 2015. With the revised 2012 model, both the WHODAS and SDS 2008 half samples can be combined to form single estimates and use ANALWT_C.

This differs from the initial recommendation for analyzing other measures of mental illness besides SMI based on the 2008 model. Due to the 2008 split sample, an adjusted mental health sample weight, MHSWT_C, was created so that the WHODAS and SDS half samples were separately representative of the civilian, noninstitutionalized population aged 18 or older. However, this weight should not be used to analyze 2008 mental illness data based on the 2012 model.

Analyses using SMI across all years 2005 and later would also be analyzed using the standard analysis weight, ANALWT_C, for all survey years. Users should consider the differences in methodology prior to making any decisions on whether or how to use this data across all years.

2005-2015: K6 and SPD Measures

Analyses of past year K6 and SPD can be measured with the adjusted past year K6 and SPD variables from 2005 through 2007 and the past year SPD variables from 2008 through 2015 using ANALWT_C.

Combining 2008-2015 Data

When combining data from any of the years between 2008 and 2015 to generate an annual average over a time period greater than 1 year for any of the mental health measures described in this appendix (i.e., K6, SPD, mental illness measures), a new weight should be created that divides the standard weight (ANALWT_C) by the number of years of data that are combined to correctly estimate weighted population totals. For example, to combine 2008-2015 data, divide ANALWT_C by 8.

References

- Aldworth, J., Barnett-Walker, K., Chromy, J., Karg, R., Morton, K., Novak, S., & Spagnola, K. (2009). Measuring serious mental illness with the NSDUH: Results of 2008 12-month analysis. In *2008 National Survey on Drug Use and Health: Methodological resource book* (Section 16, prepared for the Substance Abuse and Mental Health Services Administration, Contract No. 283-2004-00022, Mental Health Surveillance Study Deliverable 5, RTI/0209009.423.006.008). Retrieved from <https://www.samhsa.gov/data/>
- Aldworth, J., Kott, P., Yu, F., Mosquin, P., & Barnett-Walker, K. (2012). Analysis of effects of 2008 NSDUH questionnaire changes: Methods to adjust adult MDE and SPD estimates and to estimate SMI in the 2005-2009 surveys. In *2010 National Survey on Drug Use and Health: Methodological resource book* (Section 16b, prepared for the Substance Abuse and Mental Health Services Administration, Contract No. HHSS283200800004C, RTI/0211838.108.006.024). Retrieved from <https://www.samhsa.gov/data/>
- Carroll, R. J., Ruppert, D., Stefanski, L. A., & Crainiceanu, C. M. (2006). *Measurement error in nonlinear models: A modern perspective, 2nd ed.* Chaoman & Hall/CRC: Boca Raton, FL.
- Center for Behavioral Health Statistics and Quality. (2010a). *Results from the 2009 National Survey on Drug Use and Health: Mental health detailed tables*. Retrieved from <https://www.samhsa.gov/data/>
- Center for Behavioral Health Statistics and Quality. (2010b). *Results from the 2009 National Survey on Drug Use and Health: Mental health findings* (HHS Publication No. SMA 10-4609, NSDUH Series H-39). Rockville, MD: Substance Abuse and Mental Health Services Administration. Retrieved from <https://www.samhsa.gov/data/>
- Center for Behavioral Health Statistics and Quality. (2012a). *Results from the 2010 National Survey on Drug Use and Health: Mental health detailed tables*. Retrieved from <https://www.samhsa.gov/data/>
- Center for Behavioral Health Statistics and Quality. (2012b). *Results from the 2011 National Survey on Drug Use and Health: Mental health detailed tables*. Retrieved from <https://www.samhsa.gov/data/>
- Center for Behavioral Health Statistics and Quality. (2013). *Results from the 2012 National Survey on Drug Use and Health: Mental health detailed tables*. Retrieved from <https://www.samhsa.gov/data/>
- Center for Behavioral Health Statistics and Quality. (2014a). *2012 National Survey on Drug Use and Health: Methodological resource book (Section 16a, 2012 Mental Health Surveillance Study: Design and estimation report)*. Retrieved from <https://www.samhsa.gov/data/>
- Center for Behavioral Health Statistics and Quality. (2014b). *2012 National Survey on Drug Use and Health: Methodological resource book (Section 16a, Mental Health Surveillance Study operations report [2008-2012])*. Retrieved from <https://www.samhsa.gov/data/>

- Center for Behavioral Health Statistics and Quality. (2014c). *Results from the 2013 National Survey on Drug Use and Health: Mental health detailed tables*. Retrieved from <https://www.samhsa.gov/data/>
- Center for Behavioral Health Statistics and Quality. (2015). *Results from the 2014 National Survey on Drug Use and Health: Mental health detailed tables*. Retrieved from <https://www.samhsa.gov/data/>
- Center for Behavioral Health Statistics and Quality. (2016a). *2015 National Survey on Drug Use and Health: Methodological summary and definitions*. Retrieved from <https://www.samhsa.gov/data/>
- Center for Behavioral Health Statistics and Quality. (2016b). *Key substance use and mental health indicators in the United States: Results from the 2015 National Survey on Drug Use and Health* (HHS Publication No. SMA 16-4984, NSDUH Series H-51). Retrieved from <https://www.samhsa.gov/data/>
- Center for Behavioral Health Statistics and Quality. (2016c). *Results from the 2015 National Survey on Drug Use and Health: Detailed tables*. Retrieved from <https://www.samhsa.gov/data/>
- Center for Behavioral Health Statistics and Quality. (2017). *National Survey on Drug Use and Health: Statistical models to predict mental illness from 2005 to 2007*. Rockville, MD: Substance Abuse and Mental Health Services Administration.
- Colpe, L. J., Barker, P. R., Karg, R. S., Batts, K. R., Morton, K. B., Gfroerer, J. C., Stolzenberg, S. J., Cunningham, D. B., First, M. B., & Aldworth, J. (2010). The National Survey on Drug Use and Health Mental Health Surveillance Study: Calibration study design and field procedures. *International Journal of Methods in Psychiatric Research*, 19 (Suppl. 1), 36-48.
- Colpe, L. J., Epstein, J. F., Barker, P. R., & Gfroerer, J. C. (2009). Screening for serious mental illness in the National Survey on Drug Use and Health (NSDUH). *Annals of Epidemiology*, 19(3), 210-211.
- First, M. B., Spitzer, R. L., Gibbon, M., & Williams, J. B. W. (2002). *Structured Clinical Interview for DSM-IV-TR Axis I Disorders, Research Version, Non-patient Edition (SCID-I/NP)*. New York, NY: New York State Psychiatric Institute, Biometrics Research.
- Furukawa, T. A., Kessler, R. C., Slade, T., & Andrews, G. (2003). The performance of the K6 and K10 screening scales for psychological distress in the Australian National Survey of Mental Health and Well-Being. *Psychological Medicine*, 33(2), 357-362.
- Hughes, A., Williams, M. R., Lipari, R. N., Bose, J., Copello, E. A. P., & Kroutil, L. A. (2016). *Prescription drug use and misuse in the United States: Results from the 2015 National Survey on Drug Use and Health*. NSDUH Data Review. Retrieved from <https://www.samhsa.gov/data/>

- Kessler, R. C., Barker, P. R., Colpe, L. J., Epstein, J. F., Gfroerer, J. C., Hiripi, E., Howes, M. J., Normand, S. L., Manderscheid, R. W., Walters, E. E., & Zaslavsky, A. M. (2003). Screening for serious mental illness in the general population. *Archives of General Psychiatry*, 60(2), 184-189.
- Novak, S. P., Colpe, L. J., Barker, P. R., & Gfroerer, J. C. (2010). Development of a brief mental health impairment scale using a nationally representative sample in the USA. *International Journal of Methods in Psychiatric Research*, 19(Suppl. 1), 49-60.
- Office of Applied Studies. (2009). *Results from the 2008 National Survey on Drug Use and Health: Detailed tables*. Retrieved from <https://www.samhsa.gov/data/>
- Park-Lee, E., Lipari, R. N., Hedden, S. L., Copello, E. A. P., & Kroutil, L. A. (2016). *Receipt of services for substance use and mental health issues among adults: Results from the 2015 National Survey on Drug Use and Health*. NSDUH Data Review. Retrieved from <https://www.samhsa.gov/data/>
- Piscopo, K., Lipari, R. N., Cooney, J., & Glasheen, C. (2016). *Suicidal thoughts and behavior among adults: Results from the 2015 National Survey on Drug Use and Health*. NSDUH Data Review. Retrieved from <https://www.samhsa.gov/data/>
- Rehm, J., Üstün, T. B., Saxena, S., Nelson, C. B., Chatterji, S., Ivis, F., & Adlaf, E. (1999). On the development and psychometric testing of the WHO screening instrument to assess disablement in the general population. *International Journal of Methods in Psychiatric Research*, 8(2), 110-123.

APPENDIX F

Recoded Depression Variable Documentation

The 2015 National Survey on Drug Use and Health (NSDUH) computer-assisted interviewing (CAI) instrumentation included two modules, the adult depression module and the youth depression module, which were designed to measure whether or not respondents had experienced a major depressive episode (MDE) in their lifetime and past year. Additional questions to assess impairment levels caused by MDE and treatment received for depression were included at the end of each MDE module.

This appendix provides details about the questions designed to assess MDE, comparability issues across survey years, development of adjusted lifetime and past year MDE variables, variable naming conventions, and analysis and weighting information. Variable specifications for lifetime and past year MDE as well as MDE with severe impairment are also provided. A flowchart (see Figure 1) is included to provide details regarding the routing logic leading up to the MDE questions specifying which respondents were asked the MDE questions and were defined as having MDE. Appendix G, Key Mental Health Variables, provides a table with the variable names for the most commonly used NSDUH mental health measures (including MDE) as well as information regarding comparability across survey years 2002 through 2015.

The NSDUH CAI questions designed to assess MDE symptoms were based on the criteria in the *Diagnostic and Statistical Manual of Mental Disorders (DSM-IV)*, 4th edition (American Psychiatric Association, 1994). More specifically, MDE questions for adults were adapted from the depression section of the National Comorbidity Survey-Replication (NCS-R; Harvard School of Medicine, 2005), and those for youths were adapted from the depression section of the National Comorbidity Survey-Adolescent (NCS-A; Harvard School of Medicine, 2005). To make the modules developmentally appropriate for youths, there are minor wording differences in a few questions between the adult and youth modules. A person was defined as having had a lifetime MDE if he or she had five or more of nine symptoms for MDE in the same 2-week period in his or her lifetime, in which at least one of the symptoms was a depressed mood or loss of interest or pleasure in daily activities. A person was defined as having MDE in the past year if he or she had a lifetime MDE and a period of time in the past 12 months when he or she felt depressed or lost interest or pleasure in daily activities for 2 weeks or longer, while also having some of the other symptoms for lifetime MDE.

When the depression modules were first introduced in 2004, all youth respondents, but only half of adult respondents, received the questions because of a split-sample design. Further details on the 2004 split sample are provided in Appendix A of the 2004 national findings report (Office of Applied Studies [OAS], 2005b). Starting with the 2005 NSDUH, all youth and adult respondents received the questions in their respective depression modules. In the 2008 NSDUH, the adult mental health module was updated. This module precedes the adult depression module in the questionnaire which remained unchanged. In this revised 2008 mental health module, the K6 questions on nonspecific psychological distress were asked about two reference periods, the past 30 days and the month in the past 12 months when the distress was the worst. In addition, adult respondents were administered the mental health module through a split-sample design consisting of one of two impairment scales, an abbreviated World Health Organization Disability Assessment Schedule (WHODAS) or the Sheehan Disability Scale (SDS), to measure impairment due to emotions, nerves, or mental health. See the 2008 Recoded Mental Health Variable Documentation codebook appendix for further details. Starting in 2009, the split sample was removed, and the CAI instrument included only the WHODAS questions.

These changes and the fact that this revised mental health module precedes the adult depression module within the questionnaire could have influenced the adult respondent's answers to subsequent depression-related items. This type of influence is referred to as a context effect. A detailed analysis was conducted to examine potential context effects on MDE variables based on the changes in the mental health module. It was determined that MDE estimates for adults aged 18 or older from 2008 could not be compared with the 2007 and prior year estimates. Two subsamples (i.e., WHODAS and SDS) also were examined to determine whether the MDE data from the two 2008 subsamples were comparable. Because of differences in MDE estimates between the two samples, combining the SDS and WHODAS half-samples to produce an overall 2008 adult MDE estimate is not recommended. This applies to all adult MDE-related estimates (treatment/counseling for MDE, MDE-related impairment, etc.). Therefore, given the potential for comparability issues and to facilitate future trend analysis, only the WHODAS half-sample (MHSAMP08=1) is used for 2008 adult MDE estimation in the 2008 detailed tables (OAS, 2009a). See Appendix B, Section B.4.7, in the 2008 national findings report (OAS, 2009b) for further details on the decisions on the 2008 analyses.

Starting with the 2009 NSDUH, the mental health module included only the WHODAS questions; therefore, the estimates for adult MDE from 2009 onward can be compared with the WHODAS half-sample from 2008. See Appendix B, Section B.4.2, in the 2009 mental health findings report (Center for Behavioral Health Statistics and Quality [CBHSQ], 2010b) for details on the 2009 analyses.

In order to be able to use the full sample of 2008 data and also to make adult MDE comparisons across survey years starting with 2005 and continuing through 2008 and later years, adjusted versions of only adult past year MDE (AJAMDEYR) and adult lifetime MDE (AJAMDELT) variables were created retroactively for the years 2005 through 2008. These variables were adjusted to make MDE estimates from the SDS half-sample in 2008 and all adult respondents for 2005 through 2007 comparable with the MDE estimates based on the WHODAS half-sample in 2008 and all adult respondents in later years. More information about how the statistically adjusted adult MDE analysis variables were created can be found in the 2005-2008 codebooks and in the report describing these adjustments (Aldworth, Kott, Yu, Mosquin, & Barnett-Walker, 2012).

In 2009, changes were made to the youth mental health service utilization questions that preceded the questions about youth depression. These changes included the replacement of five questions that asked about receipt of special education services and school counseling and time spent in jail or foster care with questions that asked about receipt of mental health services in the education and justice system sectors. The presence of new items could have influenced how youths responded to the youth depression questions and therefore the estimates of youth MDE. An analysis was performed that showed these questionnaire changes in 2009 did not appear to affect the estimates of youth MDE. Therefore, it is possible to assess trends for past year MDE from 2004 to 2015 for youths aged 12 to 17 without the need for adjusted variables. For more information on the 2009 youth analyses results, see Appendix B, Section B.4.2, in the 2009 mental health findings report (CBHSQ, 2010b).

Naming Conventions

In the 2004-2007 NSDUHs, MDE data from both the adult and youth modules were used to create single, combined recoded lifetime (MDELT) and past year MDE (MDEYR) variables, even though adult and youth data were not comparable because of wording differences between the modules. In the 2004-2007 detailed tables, analyses using combined variables were subset to the age group of interest to present estimates separately for adults and youths (OAS, 2005a; 2006; 2007; 2008). Note that in the 2004 detailed tables only, estimates were also presented for adults and youths combined, but producing combined estimates is no longer recommended.

Starting with the 2008 NSDUH, the MDE variables were renamed, and a separate set of variables was created each for adults and for youths. The new variable names have continued to be used in the 2015 NSDUH. Under the new naming convention, adult MDE variables begin with "A" and youth MDE variables begin with "Y" (e.g., AMDEYR, YMDEYR). The youth MDE with impairment variable (MDEIMPY) does not follow this naming convention. Variables where youth and adult data were not combined into a single variable prior to 2008 were not renamed for youths (i.e., YSDSHOME, YSDSWRK, YSDSREL, YSDSSOC, YSDSOVRL, and MDEIMPY), since there was no change in variable construction or comparability. In addition, prior to 2008, the combined set of MDE variables was located in the Recoded Adult and Adolescent Depression section of the codebook. Currently, all adult and youth MDE variables are now located in either the Recoded Adult Depression or Recoded Adolescent Depression sections, respectively.

For adults, the new variable names denoted a break in the trend for the estimates due to the context effects noted earlier. To address the break in the trend, an adjustment was applied to the 2005-2008 adult MDE data, and the resulting new variables were retroactively added to the respective data files. These adjusted adult MDE variables begin with the abbreviation "AJ" for "adjusted" (i.e., AJAMDEYR, AJAMDELT). With the addition of the adjusted adult MDE variables, the documentation for the existing adult MDE variables was retroactively revised to refer to the existing variables as unadjusted adult MDE variables. In summary, for adults, the new variable names indicated that the MDE data from 2008 or later should not be compared or combined with unadjusted variables from 2004 to 2007. However, adjusted variables were later added for 2005 through 2008 to allow comparisons across years from 2005 onward. Adjusted adult MDE variables are not available for 2004. The adjusted variables for 2005 through 2008 can be renamed to match the adult past year MDE (AMDEYR) and adult lifetime MDE (AMDELT) variables for 2009 and subsequent years to produce comparable estimates across years, as seen in the 2015 detailed tables (CBHSQ, 2016).¹

Comparability

New variable names indicate changes that may or may not impact comparability with prior years. As described above, the 2008 adult MDE estimates are not considered comparable with 2007 and prior years. For youths, despite the new variable names, the MDE data from 2008 or later can be compared or combined with MDE data from 2004 to 2007 since there was no

¹ Mental health detailed tables were published separately for the 2009-2014 NSDUHs. The mental health and main detailed tables were combined for the 2015 NSDUH.

change to the youth modules. But in order to do so, either the original or new set of youth MDE variables should be renamed to match the other so that the data can be combined. See the 2008 Recoded Depression Variable Documentation codebook appendix for sample code on how to rename the 2008 or later survey year variables back to prior year names. In addition, a summary of variable names and comparability across years is presented in Table 1 for both adult and youth lifetime and past year MDE. All variables in a column are comparable for the time periods specified despite nonidentical variable names.

Table 1. Lifetime and Past Year Major Depressive Episode (MDE) Variable Comparability: 2004 NSDUH and Later Survey Years

NSDUH Survey Year	Adult MDE			Youth MDE
	Comparable Variables 2004-2007	Comparable Variables 2008 and Later Years Unadjusted Data	Comparable Variables 2005 and Later Years Adjusted Data	Comparable Variables 2004 and Later Years
2004	MDELTA, MDEYR ¹			MDELTA, MDEYR ¹
2005-2007	MDELTA, MDEYR ¹		AJAMDELTA, AJAMDEYR	MDELTA, MDEYR ¹
2008		AMDELTA, AMDEYR ²	AJAMDELTA, AJAMDEYR	YMDELTA, YMDEYR
2009 and Later Years		AMDELTA, AMDEYR	AMDELTA, AMDEYR	YMDELTA, YMDEYR

NOTE: All the variables within the same column are comparable across years, once the variables have been renamed to match.

¹ To use these lifetime and past year MDE variables in comparisons, the data must be subset to adults or youths depending on the analysis of interest. Presenting estimates using combined adult and youth data is not recommended due to wording differences between the adult and youth modules.

² To use these lifetime and past year MDE variables in comparisons, the data must be subset to the WHODAS subsample (MHSAMP08=1).

Source: SAMHSA, Center for Behavioral Health Statistics and Quality (formerly Office of Applied Studies), National Survey on Drug Use and Health, 2004 and later.

MDE Variable Specifications

In the adult and youth depression modules of the NSDUH, respondents were asked a series of introductory questions to determine whether they had a worst period of time where they experienced feeling sad, empty, depressed, discouraged, or a loss of interest. If a respondent fit certain criteria based on the routing logic found in these introductory questions, then they were asked the questions related to the nine attributes (symptoms) of MDE. In order to demonstrate which respondents were actually asked the MDE attributes questions based on these introductory questions, a flowchart using the adult questions is included as Figure 1. These introductory questions in addition to the questions related to the nine attributes associated with MDE (see below) were used to score MDE.

This appendix includes information used for adults to define the lifetime adult MDE variable (AMDELTA), the adult past year MDE variable (AMDEYR), and the adult impairment recodes, all of which are found in the Recoded Adult Depression section of the codebook. Similar questions were asked of youth respondents and used to define similar youth MDE variables found in the Recoded Adolescent Depression section but are not specifically defined in this appendix. The questions shown in the flowchart and the documentation below refer to the adult depression-associated question indicator from the CAI instrument specifications followed by the corresponding edited variable name to assist users in mapping the information back to the CAI.

Figure 1. Routing Logic Prior to Adult Major Depressive Episode (MDE) Attribute Questions

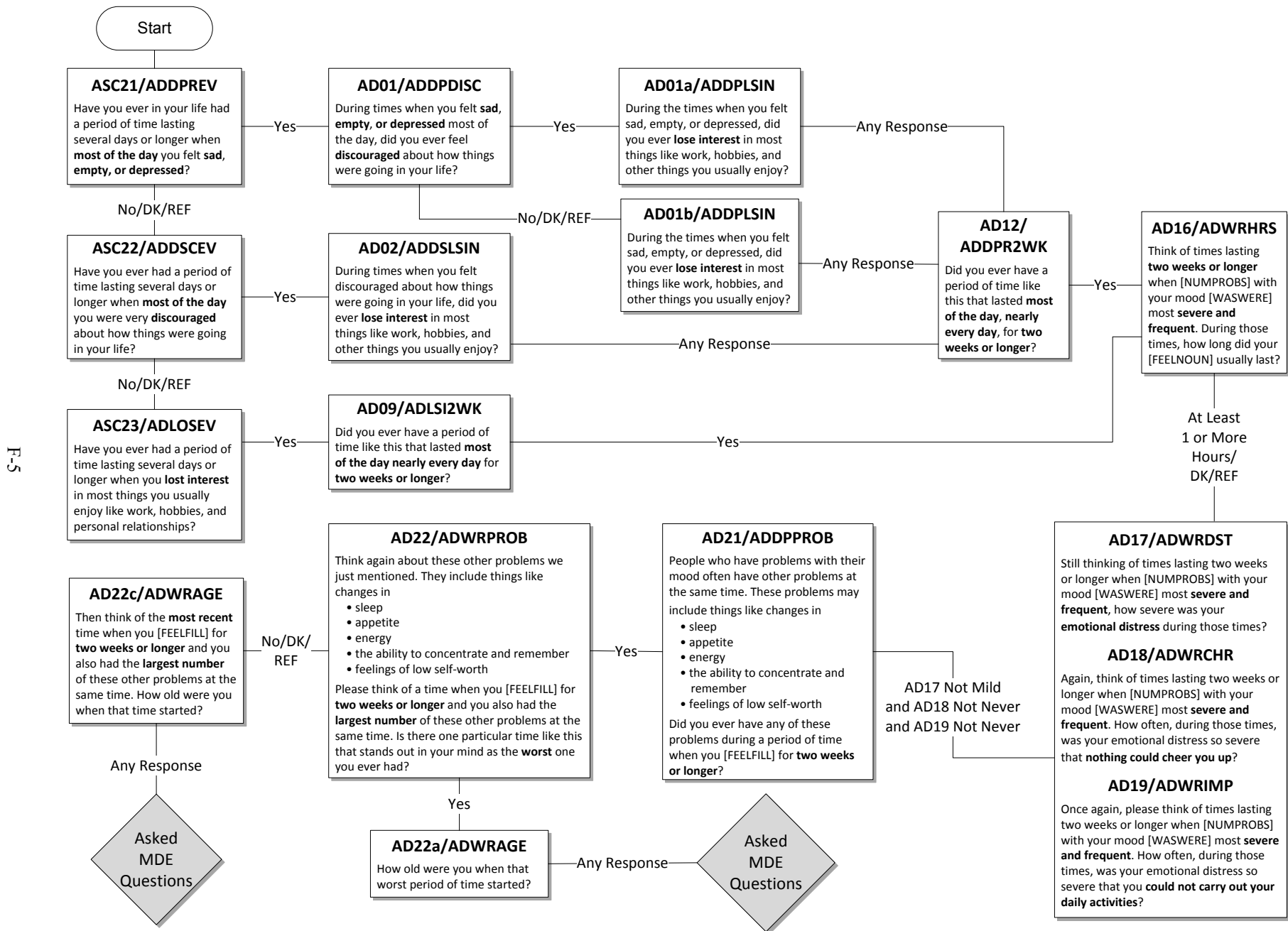

The questions below showing the nine attributes of MDE refer to the worst period of time the respondent has had that stood out in his or her mind; or, if he or she did not recall a worst period of time, the questions refer to the most recent period of time when the respondent experienced any or all of the following: sadness, discouragement, or lack of interest in most things. These questions were asked once an adult respondent was routed through the CAI as indicated in the flowchart above. **It should be noted that no exclusions were made for MDE caused by medical illness, bereavement, or substance use disorders.**

During that [worst/most recent] period of time...

1. Depressed mood most of the day

- a. ... did you feel sad, empty, or depressed **most of the day nearly every day**? (AD24A/ADWRDEPR)
- b. ... did you feel discouraged about how things were going in your life **most of the day nearly every day**? (AD24C/ADWRDISC)

A respondent was assigned a positive response to this symptom (D_MDEA1/AD_MDEA1=1) if he or she answered yes to either of the above questions.

2. Markedly diminished interest or pleasure in all or almost all activities most of the day

- a. ... did you lose interest in almost all things like work and hobbies and things you like to do for fun? (AD24E/ADWRLSIN)
- b. ... did you lose the ability to take pleasure in having good things happen to you, like winning something or being praised or complimented? (AD24F/ADWRPLSR)

A respondent was assigned a positive response to this symptom (D_MDEA2/AD_MDEA2=1) if he or she answered yes to either of the above questions.

3. Weight

- a. Did you have a much smaller appetite than usual nearly every day during that time? (AD26A/ADWRELES)
- b. Did you have a much **larger** appetite than usual nearly every day? (AD26B/ADWREMOR)
- c. Did you gain weight without trying to during that [worst/most recent] period of time? (AD26C/ADWRGAIN)
 - i. ... because you were growing? (AD26C1/ADWRGROW)
 - ii. ... because you were pregnant? (AD26C2/ADWRPREG)
- d. How many pounds did you gain? (AD26D/ADWRGNL2)
- e. Did you **lose** weight without trying to? (AD26E/ADWRLOSE)
 - i. ... because you were sick or on a diet? (AD26E1/ADWRDIET)
- f. How many pounds did you lose? (AD26F/ADWRSL2)

A respondent was assigned a positive response to this symptom (D_MDEA3/AD_MDEA3=1) if he or she answered yes to questions 'a' or 'b' above, or the

answer to either question 'd' or 'f' was greater than or equal to 10. (Note that 'd' was only asked if 'c_i' and 'c_{ii}' were not 'yes,' and 'f' was only asked if 'e_i' was not 'yes.')

4. Insomnia or hypersomnia

- a. Did you have a lot more trouble than usual falling asleep, staying asleep, or waking too early nearly every night during that [worst/most recent] period of time?
(AD26G/ADWRSLEP)
- b. During that [worst/most recent] period of time, did you sleep a lot more than usual nearly every night? (AD26H/ADWRSMOR)

A respondent was assigned a positive response to this symptom (D_MDEA4/AD_MDEA4=1) if he or she answered yes to either of the above questions.

5. Psychomotor agitation or retardation

- a. Did you talk or move more slowly than is normal for you nearly every day?
(AD26L/ADWRSLOW)
 - i. (if AD26L=1) Did anyone else notice that you were talking or moving slowly?
(AD26M/ADWRSLNO)
- b. Were you so restless or jittery nearly every day that you paced up and down or couldn't sit still? (AD26N/ADWRJITT)
 - i. (if AD26N=1) Did anyone else notice that you were restless?
(AD26O/ADWRJINO)

A respondent was assigned a positive response to this symptom (D_MDEA5/AD_MDEA5=1) if he or she answered yes to either of the above 'a_i' or 'b_i' questions. (Note that 'a_i' was only asked if 'a' was 'yes' and 'b_i' was only asked if 'b' was 'yes.')

6. Fatigue or loss of energy

- a. During that [worst/most recent] period of time, did you feel tired or low in energy nearly every day, even when you had not been working very hard? (AD26J/ADWRENRG)

A respondent was assigned a positive response to this symptom (D_MDEA6/AD_MDEA6=1) if he or she answered yes to the above question.

7. Feelings of worthlessness

- a. Did you feel that you were not as good as other people nearly every day?
(AD26U/ADWRNOGD)
 - i. (if AD26U=1) Did you feel totally worthless nearly every day?
(AD26V/ADWRWRTH)

A respondent was assigned a positive response to this symptom (D_MDEA7/AD_MDEA7=1) if he or she answered yes to question 'a_i.' (Note that 'a_i' was only asked if 'a' was 'yes.')

8. Diminished ability to think or concentrate or indecisiveness

- a. During that [worst/most recent] time period, did your thoughts come much more slowly than usual or seem confused nearly every day? (AD26P/ADWRTHOT)
- b. Did you have a lot more trouble concentrating than usual nearly every day? (AD26R/ADWRCONC)
- c. Were you unable to make decisions about things you ordinarily have no trouble deciding about? (AD26S/ADWRDCSN)

A respondent was assigned a positive response to this symptom (D_MDEA8/AD_MDEA8=1) if he or she answered yes to any of the above questions.

9. Recurrent thoughts of death or recurrent suicide ideation

- a. Did you often think about death, either your own, someone else's, or death in general? (AD26AA/ADWRDLOT)
- b. During that period, did you ever think it would be better if you were dead? (AD26BB/ADWRDBTR)
- c. Did you think about committing suicide? (AD26CC/ADWRSTHK)
 - i. (if AD26CC=1) Did you make a suicide plan? (AD26DD/ADWRSPLN)
 - ii. (if AD16CC=1) Did you make a suicide attempt? (AD26EE/ADWRSATP)

A respondent was assigned a positive response to this symptom (D_MDEA9/AD_MDEA9=1) if he or she answered yes to any of the above questions.

Respondents were classified with lifetime MDE (AMDELT=1 for adults) if they had at least five of the nine above attributes (DSMMDEA2/ADSMMDEA=1 for adults). Respondents were classified with not having lifetime MDE (AMDELT=2 for adults) if they met either of these conditions:

1. Reported experiencing fewer than five out of the nine criteria used to define an adult as having had MDE in their lifetime (DSMMDEA2/ADSMMDEA=2).
2. If the number of criteria is unknown (DSMMDEA2/ADSMMDEA=98) and the respondent reported at least one of the following:
 - I. Never having had a period of time lasting several days or longer when felt sad, empty, or depressed (ASC21/ADDPREV=2), discouraged about how things were going in life (ASC22/ADDSCEV=2), and lost interest in most things usually enjoyable (ASC23/ADLOSEV=2).
 - II. Experienced the feelings in (I), but they did not last most of the day, nearly every day for two weeks or longer (AD09/ADLSI2WK=2) or (AD12/ADDP2WK=2).
 - III. Experienced the feelings in (I) most of the day, nearly every day for two weeks or longer, but the feelings lasted less than an hour when mood was most severe and frequent (AD16/ADWRHRS=1).
 - IV. Experienced the feelings in (I) most of the day, nearly every day for two weeks or longer for at least an hour during those times when mood was most severe and frequent, but emotional distress was mild (AD17/ADWRDST=1),

there was never a time when emotional distress was so severe that you could not be cheered up (AD18/ADWRCHR=4), and there was never a time when you emotional distress was so severe that you could not carry out your daily activities (AD19/ADWRIMP=4).

- V. Experienced the feelings in (I) most of the day, nearly every day for two weeks or longer for at least an hour and the severe distress were more than mild or at some point could not be cheered up or could not carry out daily activities, but never had any other problems during those weeks, such as changes in sleep, appetite, energy, the ability to concentrate and remember, or feelings of low self-worth (AD21/ADPPROB=2).

Respondents who were classified with lifetime MDE (AMDELT=1 for adults and YMDELT=1 for youths) and who reported that during the past 12 months they had a period of depression lasting 2 weeks or longer, while also having some of the other symptoms mentioned (ADPB2WK=1 for adults and YOPB2WK=1 for youths), were classified as having past year depression (AMDEYR=1 for adults and YMDEYR=1 for youths). Respondents with no lifetime MDE (AMDELT=2 for adults or YMDELT=1 for youths) or respondents with lifetime MDE (AMDELT=1 for adults and YMDELT=1 for youths) but no period of depression lasting 2 weeks or longer while having other symptoms (ADPB2WK=2 for adults or YOPB2WK=2 for youths) were defined as not having past year MDE (AMDEYR=2 for adults or YMDEYR=2 for youths).

Otherwise, respondents were classified as system missing for lifetime or past year MDE if they had unknown depression information and/or they were aged 12 to 17 (for adults) or aged 18 or older (for youth).

Respondents with lifetime MDE and respondents with recurrent thoughts of death or recurrent suicide ideation (D_MDEA9/AD_MDEA9=1 for adults and D_MDEA9Y/YO_MDEA9=1 for youths), regardless of MDE classification, were guided through the remainder of the depression module. Note that because of this second criterion, variables for treatment of depression may have values for respondents who were not classified as having lifetime MDE. If the subpopulation of interest is respondents with lifetime MDE or past year MDE, these restrictions should be implemented in the analysis using the appropriate variables. Users who are interested in the suicide ideation data² from the depression modules should also be aware of the routing logic shown in Figure 1 because only a subset of respondents are asked the suicide-related questions.

MDE with Severe Impairment Variable Specifications

Respondents defined as having had MDE in the past year were then asked questions from the SDS to measure the level of functional impairment in major life activities reported to be caused by the MDE in the past 12 months (Leon, Olfson, Portera, Farber, & Sheehan, 1997).

The questions pertaining to the four domains are shown below with their associated question indicator from the CAI specifications as well as the edited variable name in parentheses

² The suicide estimates presented in the 2015 detailed tables (CBHSQ, 2016) are from the mental health module data, not the depression suicide module data.

for both adults and youths. The SDS measures mental health-related impairment in four major life activities or role domains. These four domains are defined separately for adults aged 18 or older and youths aged 12 to 17 to reflect the different roles associated with the two age groups. Each module consists of four questions that are assessed on a 0 to 10 visual analog scale with categories of "no interference" (0), "mild" (1-3), "moderate" (4-6), "severe" (7-9), and "very severe" (10).

Adult Depression Module: Functional Impairment

AD66a Think about the time in the past 12 months when these problems with your mood were **most severe**.

Using the 0 to 10 scale shown below, where 0 means **no** interference and 10 means very **severe** interference, select the number that describes how much these problems interfered with your **ability to do** each of the following activities during that period. You can use any number between 0 and 10 to answer.

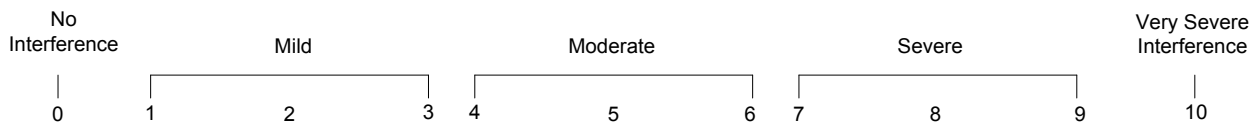

How much did your [depression symptoms] interfere with your **ability to do home management tasks**, like cleaning, shopping, and working around the house, apartment, or yard? (ADPSHMG)

AD66b During the time in the past 12 months when your [depression symptoms] were most severe, how much did this interfere with your **ability to work**? (ADPSWORK)

AD66c How much did your [depression symptoms] interfere with your **ability to form and maintain close relationships** with other people during that period of time? (ADPSRELS)

AD66d How much did [depression symptoms] interfere with your **ability to have a social life** during that period of time? (ADPSSOC)

Adolescent Depression Module: Functional Impairment

YD66a Think about the time in the past 12 months when these problems with your mood were the **worst**.

Using the 0 to 10 scale shown below, where 0 means **no** problems and 10 means very **severe** problems, select the number that describes how much your [depression symptoms] caused problems with your **ability to do** each of the following activities during that time. You can use any number between 0 and 10 to answer.

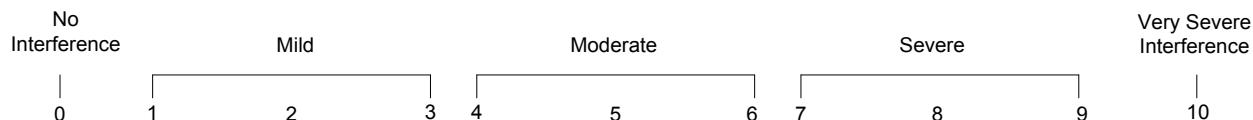

How much did your [depression symptoms] cause problems with your chores at home? (YOPSHMGT)

YD66b During the time in the past 12 months when your [depression symptoms] were worst, how much did this cause problems with your **ability to do well at school or work?** (YOPSWORK)

YD66c How much did your [depression symptoms] cause problems with your **ability to get along with your family** during that time? (YOPSRELS)

YD66d How much did your [depression symptoms] cause problems with your **ability to have a social life** during that time? (YOPSSOC)

The four SDS role domain variables were recoded so that no interference=1, mild=2, moderate=3, severe=4, and very severe=5. A maximum impairment score (ASDSOVL2 for adults and YSDSOVRL for youths) was then defined as the single highest severity level of role impairment across all four SDS role domains. Ratings greater than or equal to 7 on the original SDS scale (ASDSOVL2 or YSDSOVRL=4, 5) were considered severe impairment. Respondents were classified as system missing if they had unknown impairment information for all four SDS domain variables, were not asked the question due to routing logic, and/or they were aged 12 to 17 (for adults) or aged 18 or older (for youths).

Estimates for past year MDE with severe impairment (AMDEIMP=1 for adults and MDEIMPY=1 for youths) are presented for 2009 to 2015 for adults and for 2006 to 2015 for youths in the 2015 detailed tables (CBHSQ, 2016). The adult MDE with severe impairment variable is not comparable with NSDUH data prior to 2008 for the reasons discussed previously. Youth MDE with severe impairment data are comparable from 2006 onward.

Weights

Analyses on unadjusted 2008 data that include only adults from the WHODAS half-sample (subset to MHSAMP08=1), such as the 2008 adult MDE analyses in the 2008 detailed tables (OAS, 2009a) or in the 2009 mental health detailed tables (CBHSQ, 2010a), should be weighted by an alternate analysis weight (MHSAWT_C). (Note that 2008 analyses including only adults from the SDS half-sample [subset to MHSAMP08=2] should also be weighted by MHSAWT_C.) This weight has been poststratified so that each of the half-samples is separately representative of the civilian, noninstitutionalized population aged 18 or older. Generating 2008 adult MDE estimates using the entire unadjusted adult sample (both WHODAS and SDS half-samples) is not recommended. To compare or combine 2008 unadjusted adult MDE (using only the WHODAS subsample) and 2009-2015 adult MDE data, users should create a new weight variable that takes on the value of MHSAWT_C for 2008 respondents and the value of ANALWT_C for 2009-2015 respondents. When doing this, users should restrict the unadjusted 2008 data to MHSAMP08=1 since the 2009-2015 NSDUHs use WHODAS questions and are

comparable with only the 2008 WHODAS half-sample. The standard analysis weight (ANALWT_C) should be used for MDE analyses that include either the entire youth sample (i.e., any year) or adult sample (i.e., 2009 through 2015), such as those in the 2015 detailed tables (CBHSQ, 2016).

To analyze the 2005-2008 adjusted adult MDE variables in conjunction with the 2009-2015 adult MDE variables (e.g., the MDE multiyear trend analyses published in the 2015 detailed tables [CBHSQ, 2016]), the standard analysis weight (ANALWT_C) should be used across all years.

Furthermore, when creating estimates based on more than a single year of data, the appropriate weight for each year should be divided by the number of years of data that are combined to correctly estimate weighted population totals. For example, if a user combines 2008-2015 data to generate an annual average using the unadjusted adult MDE data, the new weight previously described should be divided by 8.

References

- Aldworth, J., Kott, P., Yu, F., Mosquin, P., & Barnett-Walker, K. (2012). Analysis of effects of 2008 NSDUH questionnaire changes: Methods to adjust adult MDE and SPD estimates and to estimate SMI in the 2005-2009 surveys. In *2010 National Survey on Drug Use and Health: Methodological resource book* (Section 16b, prepared for the Substance Abuse and Mental Health Services Administration, Contract No. HHSS283200800004C, RTI/0211838.108.006.024). Retrieved from <http://www.samhsa.gov/data/>
- American Psychiatric Association. (1994). *Diagnostic and statistical manual of mental disorders* (4th ed.). Washington, DC: American Psychiatric Association.
- Center for Behavioral Health Statistics and Quality. (2010a). *Results from the 2009 National Survey on Drug Use and Health: Mental health detailed tables*. Retrieved from <http://media.samhsa.gov/data/>
- Center for Behavioral Health Statistics and Quality. (2010b). *Results from the 2009 National Survey on Drug Use and Health: Mental health findings* (HHS Publication No. SMA 10-4609, NSDUH Series H-39). Rockville, MD: Substance Abuse and Mental Health Services Administration. Retrieved from <http://media.samhsa.gov/data/>
- Center for Behavioral Health Statistics and Quality. (2016). *Results from the 2015 National Survey on Drug Use and Health: Detailed tables*. Retrieved from <http://www.samhsa.gov/data/>
- Harvard School of Medicine. (2005). *Home page: National Comorbidity Survey (NCS)*. [Web page]. Retrieved June 28, 2008, from <http://www.hcp.med.harvard.edu/ncs/>
- Leon, A. C., Olfson, M., Portera, L., Farber, L., & Sheehan, D. V. (1997). Assessing psychiatric impairment in primary care with the Sheehan Disability Scale. *International Journal of Psychiatry in Medicine*, 27(2), 93-105.
- Office of Applied Studies. (2005a). *Results from the 2004 National Survey on Drug Use and Health: Detailed tables*. Retrieved from <http://media.samhsa.gov/data/>
- Office of Applied Studies. (2005b). *Results from the 2004 National Survey on Drug Use and Health: National findings* (DHHS Publication No. SMA 05-4062, NSDUH Series H-28). Rockville, MD: Substance Abuse and Mental Health Services Administration. Retrieved from <http://media.samhsa.gov/data/>
- Office of Applied Studies. (2006). *Results from the 2005 National Survey on Drug Use and Health: Detailed tables*. Retrieved from <http://media.samhsa.gov/data/>
- Office of Applied Studies. (2007). *Results from the 2006 National Survey on Drug Use and Health: Detailed tables*. Retrieved from <http://media.samhsa.gov/data/>
- Office of Applied Studies. (2008). *Results from the 2007 National Survey on Drug Use and Health: Detailed tables*. Retrieved from <http://media.samhsa.gov/data/>

Office of Applied Studies. (2009a). *Results from the 2008 National Survey on Drug Use and Health: Detailed tables*. Retrieved from <http://media.samhsa.gov/data/>

Office of Applied Studies. (2009b). *Results from the 2008 National Survey on Drug Use and Health: National findings* (HHS Publication No. SMA 09-4434, NSDUH Series H-36). Rockville, MD: Substance Abuse and Mental Health Services Administration. Retrieved from <http://media.samhsa.gov/data/>

APPENDIX G

Key Mental Health Variables

This Key Mental Health Variables appendix provides several tables that list a set of the most commonly used mental health measures, their associated variable names, and their availability from 2002 to 2016 for the National Survey on Drug Use and Health (NSDUH). These tables also show whether there are comparable or adjusted measures available for the years indicated. Table 1 lists key mental health measures for youths aged 12 to 17, Table 2 lists key mental health measures for adults aged 18 or older, and Table 3 lists the mental health measures that have adjusted versions that allow for the comparisons of estimates across the years where changes were made. Because of such changes, this appendix is being provided as a guide in helping users with these commonly used mental health variables.

As noted above, this appendix only contains a subset of the mental health variables available. Groups of variables that are defined similarly may not all be included in the tables below. Examples of these groups are the variables for location of outpatient mental health treatment and the reason for not receiving mental health treatment, which are listed in Table 2. The variables for location where outpatient mental health treatment was received such as at a day hospital or treatment program (MHLDTMT3), at a school setting (MHLSCHL3), and other locations (MHLOTH3) are not specifically listed in Table 2 but are defined similarly to the variable for received outpatient mental health treatment from private therapist (MHLTHER3) and follow the same pattern of comparability. The variables for reasons for not receiving mental health treatment including fear of negative affect on job (MHRJOBS2), insurance does not cover treatment at all (MHRNCOV2), have no transportation to treatment or inconvenient (MHRTRAN2), and did not want others to find out (MHRFOUT2) are also not listed in Table 2 but follow the same comparability pattern as the variable for reason for not receiving mental health treatment because could not afford cost (MHRCOST2). This appendix is intended to be a guide to assist analysts in their use of mental health measures and does not include a full list of all mental health measures that are available.

There have been several mental health-related questionnaire and estimation changes that impact the comparability of mental health data over time. One such change made to the 2004 and 2008 questionnaires affected the mental health measures of serious psychological distress (SPD) and lifetime and past year major depressive episode (MDE). These changes resulted in noncomparable measures that caused breaks in the trends. Adjusted measures were created that allowed comparisons of estimates across the years where the changes were made. Refer to Aldworth, Kott, Yu, Mosquin, and Barnett-Walker (2012) for details on the adjusted measures, Appendix F, Recoded Depression Variable Documentation, for MDE details, and Appendix E, Recoded Mental Health, for SPD details.

The NSDUH operational definition of serious mental illness (SMI) has also undergone some changes. In previously published 2002-2003 NSDUH reports, the K6 scale used for determining psychological distress was used to produce estimates that were termed "SMI," but in 2004, the estimate produced using the K6 was renamed "SPD." Starting in 2008, a new measure of SMI was produced that used a statistical model to predict mental illness based on a respondent's answers to the NSDUH K6 and World Health Organization Disability Assessment Schedule (WHODAS) questions. For more details on this new SMI measure, see Appendix B, Section B.4.3, in the 2009 mental health findings report (Center for Behavioral Health Statistics and Quality, 2010). This model was revised to produce improved mental illness estimates

starting with the 2012 NSDUH. This updated 2012 model was then used to create revised comparable mental illness estimates for 2008 through 2011. For details on these mental illness revisions, see Appendix B, Section B.4.3, in the 2012 mental health findings report (Center for Behavioral Health Statistics and Quality, 2013). Because of this change, mental illness variables based on the 2012 model have been created from 2008 and later years. A measure of SMI was created for the 2005-2007 NSDUHs based on an alternative predictive model for a methodological report (Center for Behavioral Health Statistics and Quality, 2017). This exploratory SMI measure was developed in an attempt to be comparable with SMI variables for 2008 and later NSDUHs; however, it is based on a different set of predictors. Users should consider the differences in methodology prior to making decisions on whether and how to use the SMI measure. For more information on how mental illness variables were created and how to use these variables, see Appendix E, Recoded Mental Health.

Table 1. Key Mental Health Measures for People Aged 12 to 17: 2002-2016

Mental Health Measure (Variable Name)	Years Available														
	2002	2003	2004	2005	2006	2007	2008	2009	2010	2011	2012	2013	2014	2015	2016
Lifetime MDE (MDELT, YMDELT)			*	*	*	*	X	X	X	X	X	X	X	X	X
Past Year MDE (MDEYR, YMDEYR)			*	*	*	*	X	X	X	X	X	X	X	X	X
MDE with Severe Role Impairment (MDEIMPY)					X	X	X	X	X	X	X	X	X	X	X
Received Treatment for MDE from MD in Past Year (TXMDEYR, YTXMDEYR)			*	*	*	*	X	X	X	X	X	X	X	X	X
Received Treatment for MDE from Prescription Drugs in Past Year (RXMDEYR, YRXMDEYR)			*	*	*	*	X	X	X	X	X	X	X	X	X
Received Treatment for MDE from Either MD or Prescription Drugs in Past Year (MDETXRX, YMDETXRX)			*	*	*	*	X	X	X	X	X	X	X	X	X
Received Treatment for MDE from Health Professional in Past Year (YHLTMDE) ¹			X	X	X	X	X	X	X	X	X	X	X	X	X
Received Treatment for MDE from Alternative Service Professional in Past Year (YALTMDE)									X	X	X	X	X	X	X
Received Treatment for MDE from Health Professional or Prescription Drugs in Past Year (YMDEHPRX) ¹			X	X	X	X	X	X	X	X	X	X	X	X	X
Received Treatment for MDE from Health Professional Only in Past Year (YMDEHPO) ¹			X	X	X	X	X	X	X	X	X	X	X	X	X
Received Treatment for MDE from Prescription Drugs Only, Not from Health Professional in Past Year (YMDERXO2) ¹			X	X	X	X	X	X	X	X	X	X	X	X	X
Received Treatment for MDE from Health Professional and Prescription Drugs in Past Year (YMDEHARX) ¹			X	X	X	X	X	X	X	X	X	X	X	X	X
Received Treatment for MDE from General Practitioner (DOCMDE, YDOCMDE)			*	*	*	*	X	X	X	X	X	X	X	X	X
Received Treatment for MDE from Other MD (OMDMDE, YOMDMDE)			*	*	*	*	X	X	X	X	X	X	X	X	X
Received Treatment for MDE from Psychologist (PSY1MDE, YPSY1MDE)			*	*	*	*	X	X	X	X	X	X	X	X	X
Received Treatment for MDE from Psychiatrist (PSY2MDE, YPSY2MDE)			*	*	*	*	X	X	X	X	X	X	X	X	X

Table 1. Key Mental Health Measures for People Aged 12 to 17: 2002-2016 (continued)

Mental Health Measure (Variable Name)	Years Available														
	2002	2003	2004	2005	2006	2007	2008	2009	2010	2011	2012	2013	2014	2015	2016
Received Treatment for MDE from Social Worker (SOCMDE, YSOCMDE)			*	*	*	*	X	X	X	X	X	X	X	X	X
Received Treatment for MDE from Counselor (COUNMDE, YCOUNMDE)			*	*	*	*	X	X	X	X	X	X	X	X	X
Received Treatment for MDE from Other MH Professional (OMHMDE, YOMHMDE)			*	*	*	*	X	X	X	X	X	X	X	X	X
Received Treatment for MDE from Nurse/Occupational Therapist (NURSMDE, YNURSMDE)			*	*	*	*	X	X	X	X	X	X	X	X	X
Received Treatment for MDE from Religious or Spiritual Advisor (RELMDE, YRELMDE)			*	*	*	*	X	X	X	X	X	X	X	X	X
Received Treatment for MDE from Another Healer (HBCHMDE, YHBCHMDE)			*	*	*	*	X	X	X	X	X	X	X	X	X
Received Treatment for MDE from Other Professional (OTHMDE, YOTHMDE)			*	*	*	*	X	X	X	X	X	X	X	X	X
(Revised) Received Treatment in Inpatient Specialty MH Setting (ANYMHIN2) ^{2,3}	X	X	X	X	X	X	X	X	X	X	X	X	X	X	X
Received Treatment in Outpatient Specialty MH Setting (ANYMHOUT)	X	X	X	X	X	X	X	X	X	X	X	X	X	X	X
(Revised) Received Treatment in Specialty MH Setting (ANYSMH2) ^{2,3}	X	X	X	X	X	X	X	X	X	X	X	X	X	X	X
Received Treatment in Nonspecialty MH Setting (ANYNSMH)								X	X	X	X	X	X	X	X
Received Treatment in Education Setting (ANYMHED, ANYMHED2)	-	-	-	-	-	-	-	X	X	X	X	X	X	X	X
Received Treatment in Specialty MH, Education, Medical, or Foster Care Setting (ANYSEDMF)								X	X	X	X	X	X	X	X
Received Treatment in General Medical Setting (YPED)	X	X	X	X	X	X	X	X	X	X	X	X	X	X	X
Received Treatment in Juvenile Justice Setting (YJAIL)								X	X	X	X	X	X	X	X
Number of Visits for Inpatient Specialty MH Services (SPINVST, SPINVST2) ^{2,4}					-	-	-	-	-	-	X ⁵	X	X	X	X
Number of Visits for Outpatient Specialty MH Services (SPOUTVST)					X	X	X	X	X	X	X	X	X	X	X

Table 1. Key Mental Health Measures for People Aged 12 to 17: 2002-2016 (continued)

Mental Health Measure (Variable Name)	Years Available														
	2002	2003	2004	2005	2006	2007	2008	2009	2010	2011	2012	2013	2014	2015	2016
Number of Visits for Specialty MH Services (SMHVST, SMHVST2) ^{2,4}					-	-	-	-	-	-	X ⁵	X	X	X	X
Received Specialty MH Services for Feeling Depressed (SMHDPR, SMHDPR2) ^{2,4}					-	-	-	-	-	-	X ⁵	X	X	X	X
Received Specialty MH Services because of Problems with Home or Family (SMHFMLY, SMHFMLY2) ^{2,4}					-	-	-	-	-	-	X ⁵	X	X	X	X
Received Specialty MH Services because of Breaking Rules (SMHBRK, SMHBRK2) ^{2,4}					-	-	-	-	-	-	X ⁵	X	X	X	X
Received Specialty MH Services because Thought about or Attempted Suicide (SMHSUI, SMHSUI2) ^{2,4}					-	-	-	-	-	-	X ⁵	X	X	X	X
Received Specialty MH Services because Felt Very Afraid and Tense (SMHFEA, SMHFEA2) ^{2,4}					-	-	-	-	-	-	X ⁵	X	X	X	X
Received Specialty MH Services because of Problems at School (SMHSCHL, SMHSCHL2) ^{2,4}					-	-	-	-	-	-	X ⁵	X	X	X	X
Received Specialty MH Services because of Trouble Controlling Anger (SMHANGR, SMHANGR2) ^{2,4}					-	-	-	-	-	-	X ⁵	X	X	X	X
Received Specialty MH Services because of Problems with Friends (SMHFRND, SMHFRND2) ^{2,4}					-	-	-	-	-	-	X ⁵	X	X	X	X
Received Specialty MH Services because of Problems with Other People (SMHOTPP, SMHOTPP2) ^{2,4}					-	-	-	-	-	-	X ⁵	X	X	X	X
Received Specialty MH Services because of Eating Problems (SMHEAT, SMHEAT2) ^{2,4}					-	-	-	-	-	-	X ⁵	X	X	X	X
Received Specialty MH Services because of Getting into Physical Fights (SMHFITE, SMHFITE2) ^{2,4}					-	-	-	-	-	-	X ⁵	X	X	X	X
Received Specialty MH Services because of Diagnosed Mental Disorder (SMHMEND, SMHMEND2) ^{2,4}					-	-	-	-	-	-	X ⁵	X	X	X	X
Received MH Services or Substance Use Treatment at a Specialty Facility (YMHOSPTX) ⁶														X	X
Received MH Services but Not Substance Use Treatment at a Specialty Facility (YMHNSPTX) ⁶														X	X

Table 1. Key Mental Health Measures for People Aged 12 to 17: 2002-2016 (continued)

Mental Health Measure (Variable Name)	Years Available															
	2002	2003	2004	2005	2006	2007	2008	2009	2010	2011	2012	2013	2014	2015	2016	
Received Substance Use Treatment at a Specialty Facility but No MH Service (YSPTXNMH) ⁶															X	X
Received MH Services and Substance Use Treatment at a Specialty Facility (YMHASPTX) ⁶															X	X

MD = medical doctor, MDE = major depressive episode, MH = mental health.

NOTE: The letter X indicates that the measure is available for the year(s) shown. For measures with two variable names listed, the first name corresponds with either the asterisk (*) or the en dash (–) and the second name corresponds to the letter X in the years available columns. An asterisk (*) indicates that a comparable measure with 2008 and later years is available for the year(s) shown; thus, variables corresponding to those measures in the indicated years can be renamed to conduct analyses with the 2008 and later year variables. An en dash (–) indicates that a comparable measure with later years is **not** available; thus, variables corresponding to those measures should not be compared across breaks in comparability (i.e., do not compare those measures with an en dash (–) with those measures with the letter X). An empty cell indicates that the measure is not available.

NOTE: The standard analysis weight, ANALWT_C, should be used for all measures and years.

NOTE: This table lists only the most commonly used mental health measures; it does not constitute a comprehensive list.

NOTE: This table was finalized on June 19, 2017.

¹ These variables were created for years prior to 2010 during the 2014 NSDUH and are comparable with 2010 and later variables.

² Revised mental health service variables were developed starting in 2013 because of the change in how the child welfare setting was defined. Prior to 2013, child welfare was defined in the specialty services category as an inpatient service. Child welfare is now defined as a nonspecialty service.

³ A similarly named measure (without the “2”) exist for years 2002 through 2013 but are no longer being created starting with the 2014 NSDUH.

⁴ For measures with two variable names listed, the second-named variables include this change. The original measures (first-named variables) are no longer being created starting with the 2013 NSDUH but are instead replaced with the revised variables.

⁵ Both versions of these mental health service variables exist for the 2012 NSDUH because 2012 and 2013 estimates are presented in the 2013 mental health detailed tables (Center for Behavioral Health Statistics and Quality, 2014). The first- and second-named variables are **not** comparable for 2012.

⁶ These variables were created during the 2015 NSDUH. Note that these were not included in data files for years prior to 2015 due to substance treatment at a specialty facility not being comparable as a result of the 2015 questionnaire changes.

Source: SAMHSA, Center for Behavioral Health Statistics and Quality, National Survey on Drug Use and Health, 2002-2016.

Table 2. Key Mental Health Measures for People Aged 18 or Older: 2002-2016

Mental Health Measure (Variable Name)	Years Available														
	2002	2003	2004	2005	2006	2007	2008	2009	2010	2011	2012	2013	2014	2015	2016
Received Treatment for MDE from MD in Past Year (TXMDEYR, ATXMDEYR) ¹			-	-	-	-	X	X	X	X	X	X	X	X	X
Received Treatment for MDE from Prescription Drugs in Past Year (RXMDEYR, ARXMDEYR) ¹			-	-	-	-	X	X	X	X	X	X	X	X	X
Received Treatment for MDE from Either MD or Prescription Drugs in Past Year (MDETXRX, AMDETXRX) ¹			-	-	-	-	X	X	X	X	X	X	X	X	X
Received Treatment for MDE from Health Professional in Past Year (AHLTMDE)									X	X	X	X	X	X	X
Received Treatment for MDE from Alternative Service Professional in Past Year (AALTMDE)									X	X	X	X	X	X	X
Received Treatment for MDE from Health Professional or Prescription Drugs in Past Year (AMDEHPRX)									X	X	X	X	X	X	X
Received Treatment for MDE from Health Professional Only in Past Year (AMDEHPO)									X	X	X	X	X	X	X
Received Treatment for MDE from Prescription Drugs Only, Not from Health Professional in Past Year (AMDERXO2)									X	X	X	X	X	X	X
Received Treatment for MDE from Health Professional and Prescription Drugs in Past Year (AMDEHARX)									X	X	X	X	X	X	X
Received Treatment for MDE from General Practitioner (DOCMDE, ADOCMDE) ¹			-	-	-	-	X	X	X	X	X	X	X	X	X
Received Treatment for MDE from Other MD (OMDMDE, AOMDMDE) ¹			-	-	-	-	X	X	X	X	X	X	X	X	X
Received Treatment for MDE from Psychologist (PSY1MDE, APSY1MDE) ¹			-	-	-	-	X	X	X	X	X	X	X	X	X
Received Treatment for MDE from Psychiatrist (PSY2MDE, APSY2MDE) ¹			-	-	-	-	X	X	X	X	X	X	X	X	X
Received Treatment for MDE from Social Worker (SOCMDE, ASOCMDE) ¹			-	-	-	-	X	X	X	X	X	X	X	X	X
Received Treatment for MDE from Counselor (COUNMDE, ACOUNMDE) ¹			-	-	-	-	X	X	X	X	X	X	X	X	X

Table 2. Key Mental Health Measures for People Aged 18 or Older: 2002-2016 (continued)

Mental Health Measure (Variable Name)	Years Available														
	2002	2003	2004	2005	2006	2007	2008	2009	2010	2011	2012	2013	2014	2015	2016
Received Treatment for MDE from Other MH Professional (OMHMDE, AOMHMDE) ¹			-	-	-	-	X	X	X	X	X	X	X	X	X
Received Treatment for MDE from Nurse/Occupational Therapist (NURSMDE, ANURSMDE) ¹			-	-	-	-	X	X	X	X	X	X	X	X	X
Received Treatment for MDE from Religious or Spiritual Advisor (RELMDE, ARELMDE) ¹			-	-	-	-	X	X	X	X	X	X	X	X	X
Received Treatment for MDE from Another Healer (HBCHMDE, AHBCHMDE) ¹			-	-	-	-	X	X	X	X	X	X	X	X	X
Received Treatment for MDE from Other Professional (OTHMDE, AOTHMDE) ¹			-	-	-	-	X	X	X	X	X	X	X	X	X
Received Any MH Treatment in Past Year (AMHTXRC3)	X	X	X	X	X	X	X	X	X	X	X	X	X	X	X
Received Inpatient MH Treatment in Past Year (AMHINP2)	X	X	X	X	X	X	X	X	X	X	X	X	X	X	X
Received Outpatient MH Treatment in Past Year (AMHOUTP3)	X	X	X	X	X	X	X	X	X	X	X	X	X	X	X
Received Prescription Med MH Treatment in Past Year (AMHRX2)	X	X	X	X	X	X	X	X	X	X	X	X	X	X	X
Perceived Need but Did Not Receive MH Treatment in Past Year (AMHTXND2)	X	X	X	X	X	X	X	X	X	X	X	X	X	X	X
Perceived Unmet Need and Receipt of MH Treatment (AMHTXAND)	X	X	X	X	X	X	X	X	X	X	X	X	X	X	X
Received Outpatient MH Treatment at MH Clinic/Center in Past Year (MHLMNT3) ²	X	X	X	X	X	X	X	X	X	X	X	X	X	X	X
Received Outpatient MH Treatment from Private Therapist in Past Year (MHLTHER3) ²	X	X	X	X	X	X	X	X	X	X	X	X	X	X	X
Received Outpatient MH Treatment from Non-Clinic Doctor's Office in Past Year (MHLDOC3) ²	X	X	X	X	X	X	X	X	X	X	X	X	X	X	X
Received Outpatient MH Treatment from Medical Clinic in Past Year (MHLCLNC3) ²	X	X	X	X	X	X	X	X	X	X	X	X	X	X	X
Respondent or Other Family Member Paid for Outpatient MH Treatment in Past Year (MHPDSLF2)		X	X	X	X	X	X	X	X	X	X	X	X	X	X

Table 2. Key Mental Health Measures for People Aged 18 or Older: 2002-2016 (continued)

Mental Health Measure (Variable Name)	Years Available														
	2002	2003	2004	2005	2006	2007	2008	2009	2010	2011	2012	2013	2014	2015	2016
Private Health Insurance Paid for Outpatient MH Treatment in Past Year (MHPDPHI2)		X	X	X	X	X	X	X	X	X	X	X	X	X	X
Medicare Paid for Outpatient MH Treatment in Past Year (MHPDMCR2)		X	X	X	X	X	X	X	X	X	X	X	X	X	X
Medicaid Paid for Outpatient MH Treatment in Past Year (MHPDMCD2)		X	X	X	X	X	X	X	X	X	X	X	X	X	X
Employer Paid for Outpatient MH Treatment in Past Year (MHPDEMP2)		X	X	X	X	X	X	X	X	X	X	X	X	X	X
Did Not Receive MH Treatment because Could Not Afford Cost (MHRCOST2)		X	X	X	X	X	X	X	X	X	X	X	X	X	X
Did Not Receive MH Treatment because Thought Could Handle Problem without Treatment (MHRHAND2)		X	X	X	X	X	X	X	X	X	X	X	X	X	X
Did Not Receive MH Treatment because Did Not Know Where To Go (MHRWHER2)		X	X	X	X	X	X	X	X	X	X	X	X	X	X
Did Not Receive MH Treatment because Did Not Have Time (MHRTIME2)		X	X	X	X	X	X	X	X	X	X	X	X	X	X
Did Not Receive MH Treatment because Did Not Think Treatment Would Help (MHRNOHP2)		X	X	X	X	X	X	X	X	X	X	X	X	X	X
Did Not Receive MH Treatment because of Concerns about Confidentiality (MHRCFID2)		X	X	X	X	X	X	X	X	X	X	X	X	X	X
Did Not Receive MH Treatment because Insurance Did Not Pay Enough (MHRENUF2)		X	X	X	X	X	X	X	X	X	X	X	X	X	X
Did Not Receive MH Treatment because Did Not Think Treatment Was Needed (MHRNOND2)		X	X	X	X	X	X	X	X	X	X	X	X	X	X
Did Not Receive MH Treatment because Fear of Neighbors' Negative Opinion (MHRNBRS2)		X	X	X	X	X	X	X	X	X	X	X	X	X	X
Did Not Receive MH Treatment because Fear of Being Committed (MHRCMIT2)		X	X	X	X	X	X	X	X	X	X	X	X	X	X
Received MH Services or Substance Use Treatment at a Specialty Facility (MHOSPTR2, RCVMHOSPTX) ³		-	-	-	-	-	-	-	-	-	-	-	-	X	X
Received MH Services but Not Substance Use Treatment at a Specialty Facility (MHNSPTR2, RCVMHNSPTX) ³		-	-	-	-	-	-	-	-	-	-	-	-	X	X

Table 2. Key Mental Health Measures for People Aged 18 or Older: 2002-2016 (continued)

Mental Health Measure (Variable Name)	Years Available														
	2002	2003	2004	2005	2006	2007	2008	2009	2010	2011	2012	2013	2014	2015	2016
Received Substance Use Treatment at a Specialty Facility but No MH Service (NMHSPTR2, RCVSPTXNMH) ³		-	-	-	-	-	-	-	-	-	-	-	-	X	X
Received MH Services and Substance Use Treatment at a Specialty Facility (MHASPTR2, RCVMHASPTX) ³		-	-	-	-	-	-	-	-	-	-	-	-	X	X
Suicidal Thoughts in Past Year (MHSUITHK)							X	X	X	X	X	X	X	X	X
Suicidal Plans in Past Year (MHSUIPLN)							X	X	X	X	X	X	X	X	X
Suicidal Attempts in Past Year (MHSUITRY)							X	X	X	X	X	X	X	X	X
Received Medical Attention for Suicide Attempt in Past Year (MHSUIMED) ⁴							X	X	X	X	X	X	X	X	X
Stayed in Hospital for Suicide Attempt in Past Year (MHSUIHOS) ⁴							X	X	X	X	X	X	X	X	X
K6 Total Score in Past Month (K6SCMON)							X	X	X	X	X	X	X	X	X
Past Month Serious Psychological Distress Indicator (SPDMON)							X	X	X	X	X	X	X	X	X
K6 Total Score in Worst Month of Past Year (K6SCYR)							X	X	X	X	X	X	X	X	X
Alternative Worst K6 Total Score (WSPDSC2) ⁵							X	X	X	X	X	X	X	X	X
WHODAS Total Score (WHODASC2)							X	X	X	X	X	X	X	X	X
Alternative WHODAS Total Score (WHODASC3)							X	X	X	X	X	X	X	X	X
Predicted Serious Mental Illness Probability (SMIPP) ⁶							X	X	X	X					
Predicted Serious Mental Illness Probability Revised (SMIPP_A, SMIPP_U) ^{5,6}				*	*	*	X	X	X	X	X	X	X	X	X
Serious Mental Illness (SMI) Based on Revised Predicted SMI Probability (SMIYR_A, SMIYR_U) ^{5,7,8}				*	*	*	X	X	X	X	X	X	X	X	X
Any Mental Illness (AMI) Based on Revised Predicted SMI Probability (AMIYR_U) ^{7,8}							X	X	X	X	X	X	X	X	X
Mild Mental Illness Based on Revised Predicted SMI Probability(LMIYR_U) ^{7,8}							X	X	X	X	X	X	X	X	X
Moderate Mental Illness Based on Revised Predicted SMI Probability (MMIYR_U) ^{7,8}							X	X	X	X	X	X	X	X	X
Mild or Moderate Mental Illness Based on Revised Predicted SMI Probability (LMMIYRU) ^{8,9}							X	X	X	X	X	X	X	X	X

Table 2. Key Mental Health Measures for People Aged 18 or Older: 2002-2016 (continued)

Mental Health Measure (Variable Name)	Years Available														
	2002	2003	2004	2005	2006	2007	2008	2009	2010	2011	2012	2013	2014	2015	2016
Serious or Moderate Mental Illness Based on Revised Predicted SMI Probability(SMMIYR_U) ^{6,7,8}							X	X	X	X	X	X	X	X	X
Categorical Mental Illness Indicator Revised (MI_CAT_U) ^{7,8}							X	X	X	X	X	X	X	X	X

K6 = six-item nonspecific psychological distress scale, MD = medical doctor, MDE = major depressive episode, MH = mental health, WHODAS = abbreviated eight-item World Health Organization Disability Assessment Schedule.

NOTE: The letter X indicates that the measure is available for the year(s) shown. For measures with two variable names listed, the first name corresponds with either the asterisk (*) or the en dash (–) and the second name corresponds to the letter X in the years available columns. An asterisk (*) indicates that a comparable measure with later years is available for the year(s) shown; thus, variables corresponding to those measures in the indicated years can be renamed to conduct analyses with the later year variables. An en dash (–) indicates that a comparable measure with later years is **not** available; thus, variables corresponding to those measures should not be compared across breaks in comparability (i.e., do not compare those measures with an en dash (–) with those measures with the letter X). An empty cell indicates that the measure is not available.

NOTE: The standard analysis weight, ANALWT_C, should be used for all measures and years, except those noted in footnote 1.

NOTE: This table lists only the most commonly used mental health measures; it does not constitute a comprehensive list.

NOTE: This table was finalized on October 23, 2017.

¹ To compare the 2008 data with the 2009 or subsequent years, the 2008 mental health half-sample analysis weight, MHSAWT_C, should be used in conjunction with the sample indicator (MHSAMP08=1) to subset to the 2008 WHODAS half-sample data.

² Two versions of these variables exist for years 2002 through 2008. The original variables that end with a "2" have respondents who reported receiving no outpatient mental health coded as a SAS missing. The revised variables that end with a "3" have respondents who reported receiving no outpatient mental health coded as a "No" response. The two versions are not comparable.

³ These variables were created during the 2015 NSDUH. Note that these are not comparable for years prior to 2015 due to substance treatment at a specialty facility not being comparable as a result of the 2015 questionnaire changes.

⁴ Italicized MH measures indicate variables that were excluded from the Public Use File (PUF).

⁵ The variables SMIPP_A and SMIYR_A were created for the 2005-2007 NSDUHs based on an alternative predictive model for a methodological report (Center for Behavioral Health Statistics and Quality, 2017). These exploratory variables were developed in an attempt to be comparable with SMI variables for 2008 and later NSDUHs; however, they are based on a different set of predictors. Users should consider the differences in methodology prior to making decisions on whether and how to use the SMI measure. For information on the creation of the mental illness variables, see Appendix E, Recoded Mental Health.

⁶ SMIPP (a variable included in previous versions of the 2008-2011 data files) is based on the 2008 prediction model and SMIPP_U is based on the 2012 prediction model. Mental illness variables originally created from SMIPP have been replaced with similarly named variables based on SMIPP_U. For information on the creation of the mental illness variables, see Appendix E, Recoded Mental Health.

⁷ Mental illness variables based on the 2012 prediction model have been created from 2008 and later years. For years 2008-2011, these revised variables have replaced the previously available mental illness variables. See Appendix E, Recoded Mental Health, for further details about these revised mental illness variables.

⁸ The 2008 and later years mental illness variables based on the 2012 prediction model and the 2005-2007 SMI variables based on an alternative model should not be used when analyzing variables for past year suicidal thoughts, past year MDE, the K6, or the WHODAS, nor should they be used when analyzing other variables closely linked with these variables (including past year suicide attempts, suicide plans, medical treatment for suicide attempts, lifetime MDE, serious psychological distress [SPD], or components used in the K6 or WHODAS scales). For more details, see Appendix E, Recoded Mental Health.

⁹ Mild or Moderate Mental Illness is referred to as "AMI excluding SMI" in the detailed tables.

Source: SAMHSA, Center for Behavioral Health Statistics and Quality, National Survey on Drug Use and Health, 2002-2016.

Table 3. Comparable Versions of Key Mental Health Measures for People Aged 18 or Older: 2002-2016

Mental Health Measure	Years Available				
	2002-2003	2004	2005-2007	2008	2009-2016
Lifetime Major Depressive Episode			AJAMDELT	AJAMDELT	AMDELT
Past Year Major Depressive Episode			AJAMDEYR	AJAMDEYR	AMDEYR
K6 Total Score in Worst Month of Past Year Based on Long Form Module	SMI_SUM	SPD_ASCR			
K6 Total Score in Worst Month of Past Year Based on Short Form Module		SPD_RSCR	SPD_USCR		
Worst K6 Total Score in Past Year ¹			K6SMXADJ	K6SCMAX	K6SCMAX
Past Year Serious Psychological Distress Indicator Based on Long Form Module	SMI	SPD_ADJ, SPD_UADJ ²			
Past Year Serious Psychological Distress Indicator Based on Short Form Module		SPD_RADJ	SPD_UADJ		
Past Year Serious Psychological Distress Indicator Based on Worst K6 Total Score			SPDYRADJ	SPDYR	SPDYR

K6 = six-item nonspecific psychological distress scale.

NOTE: All variables within a row are comparable across the years indicated, even if they have different names.

NOTE: The standard analysis weight, ANALWT_C, should be used for all measures and years, except as indicated in footnote 2 below.

NOTE: This table lists only the mental health measures with adjusted versions for comparability across years.

NOTE: In the 2002 and 2003 NSDUHs, serious psychological distress was referred to as serious mental illness.

NOTE: This table was finalized on June 19, 2017.

¹ Worst K6 Total Score in Past Year is the maximum of K6 Total Score in Past Month (K6SCMON) and K6 Total Score in Worst Month of Past Year (K6SCYR).

² SPD_UADJ, restricted to the 2004 Sample A (Long Form), was used in the 2004 NSDUH detailed tables (Office of Applied Studies, 2005). SPD_ADJ was created so that comparisons of serious psychological distress based on the long form can be made between 2002, 2003, and the full 2004 sample. The standard analysis weight, ANALWT_C, should be used for SPD_ADJ, but for SPD_UADJ in 2004, the Sample A analysis weight, SPDWT_C, should be used in conjunction with the sample indicator that subsets to the 2004 Sample A data (ADLTSAMP=1).

Source: SAMHSA, Center for Behavioral Health Statistics and Quality, National Survey on Drug Use and Health, 2002-2016.

References

- Aldworth, J., Kott, P., Yu, F., Mosquin, P., & Barnett-Walker, K. (2012). Analysis of effects of 2008 NSDUH questionnaire changes: Methods to adjust adult MDE and SPD estimates and to estimate SMI in the 2005-2009 surveys. In *2010 National Survey on Drug Use and Health: Methodological resource book* (Section 16b, prepared for the Substance Abuse and Mental Health Services Administration, Contract No. HHSS283200800004C, RTI/0211838.108.006.024). Research Triangle Park, NC: RTI International. Retrieved from <https://www.samhsa.gov/data/>
- Center for Behavioral Health Statistics and Quality. (2010). *Results from the 2009 National Survey on Drug Use and Health: Mental health findings* (HHS Publication No. SMA 10-4609, NSDUH Series H-39). Rockville, MD: Substance Abuse and Mental Health Services Administration. Retrieved from <https://www.samhsa.gov/data/>
- Center for Behavioral Health Statistics and Quality. (2013). *Results from the 2012 National Survey on Drug Use and Health: Mental health findings* (HHS Publication No. SMA 13-4085, NSDUH Series H-47). Rockville, MD: Substance Abuse and Mental Health Services Administration. Retrieved from <https://www.samhsa.gov/data/>
- Center for Behavioral Health Statistics and Quality. (2014). *Results from the 2013 National Survey on Drug Use and Health: Mental health detailed tables*. Retrieved from <https://www.samhsa.gov/data/>
- Center for Behavioral Health Statistics and Quality. (2017). *National Survey on Drug Use and Health: Statistical Models to Predict Mental Illness from 2005 to 2007*. Retrieved from <https://www.samhsa.gov/data/>
- Office of Applied Studies. (2005). *Results from the 2004 National Survey on Drug Use and Health: Detailed tables*. Retrieved from <https://www.samhsa.gov/data/>